

THE 1952

drift

BUTLER UNIVERSITY

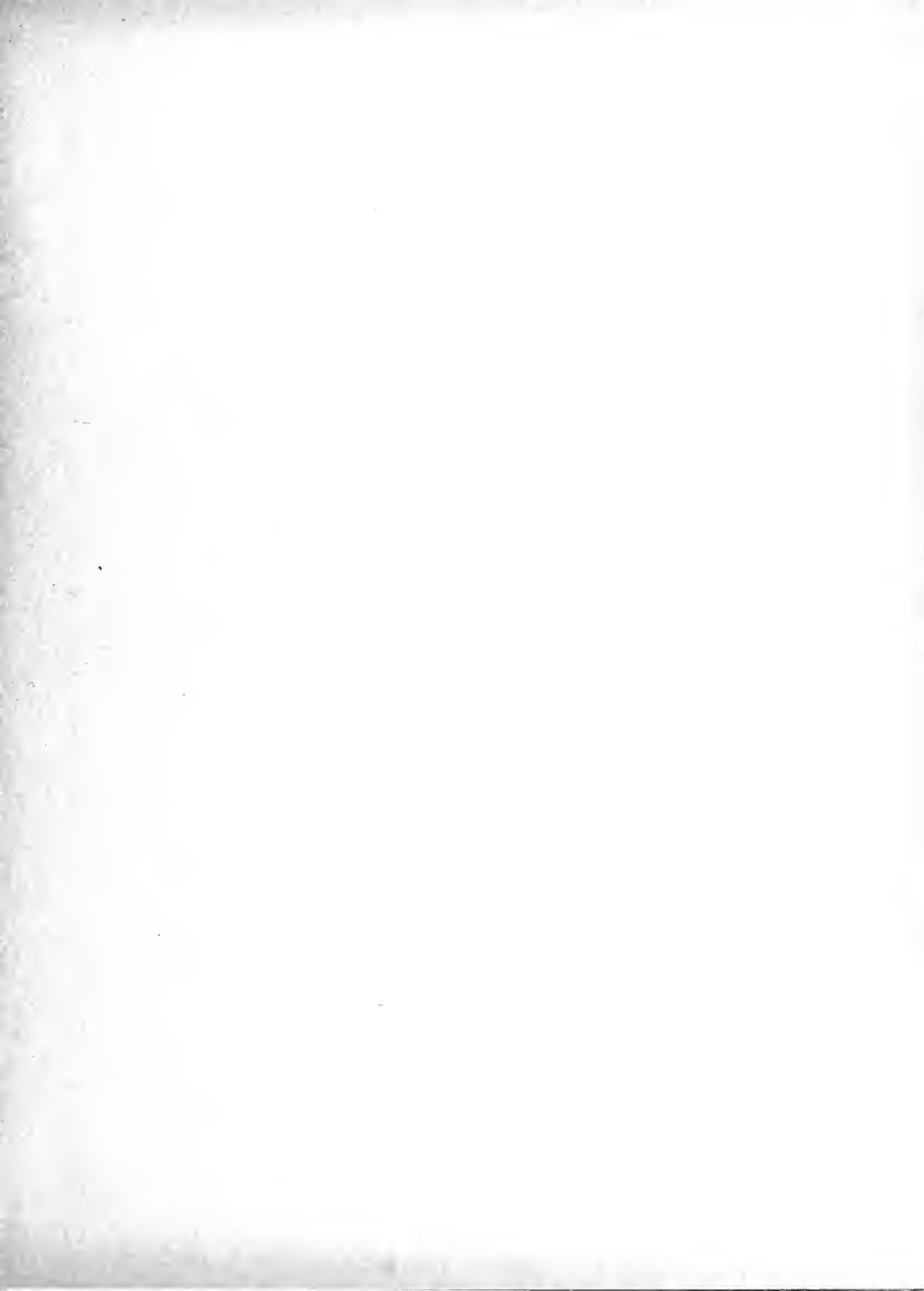



The 1952 Drift . . .

a PICTURE of student activity and achievement in a year at Butler University.

It has been the desire of the members of the DRIFT staff to produce a yearbook that is representative of the student body of Butler, and to this end we have labored faithfully. The degree of success we may have achieved will be measured in the satisfaction and enjoyment you will receive from this volume, not only this year, but in many future years when a DRIFT may be a tie-back to your days at Butler.

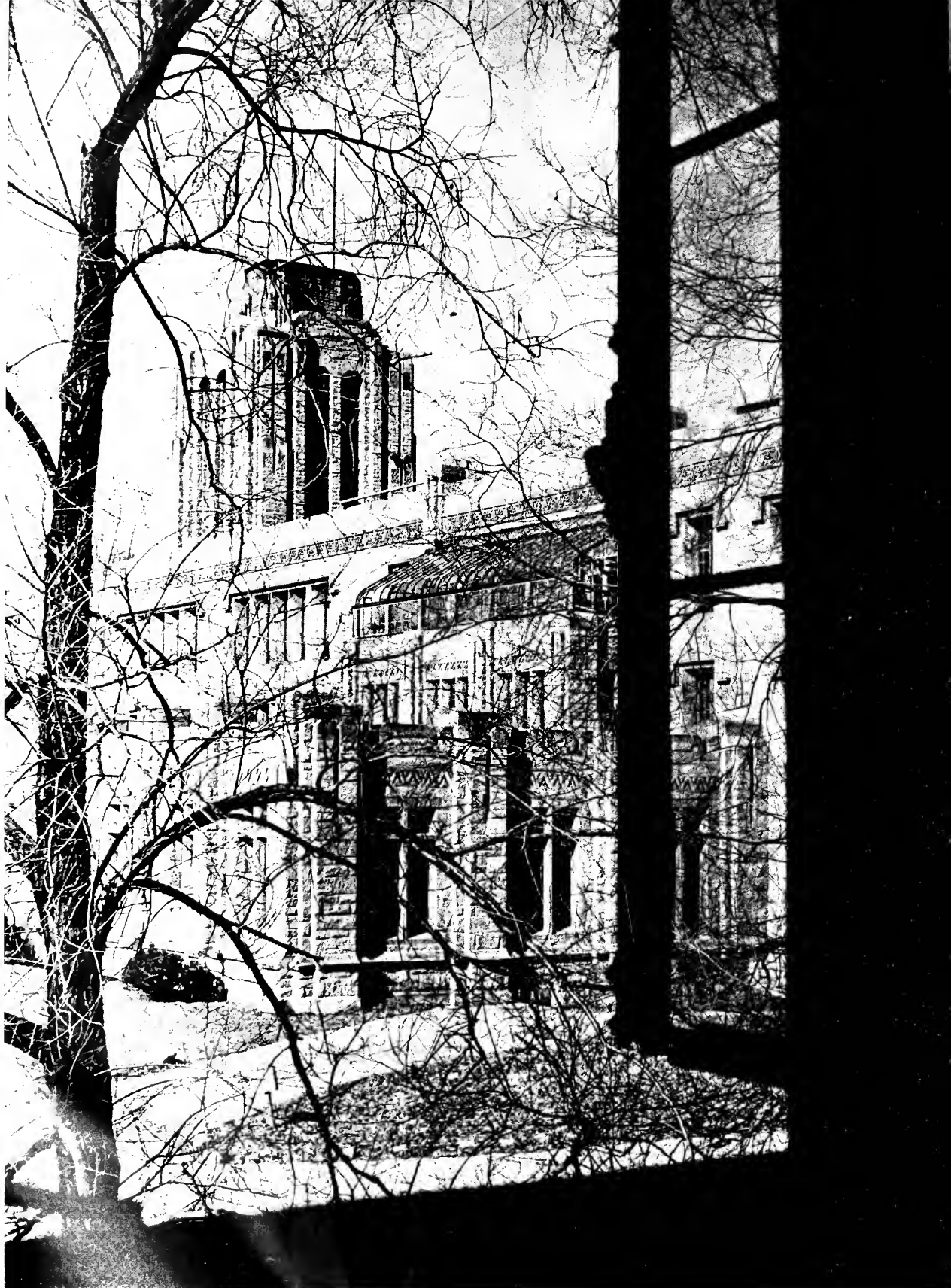

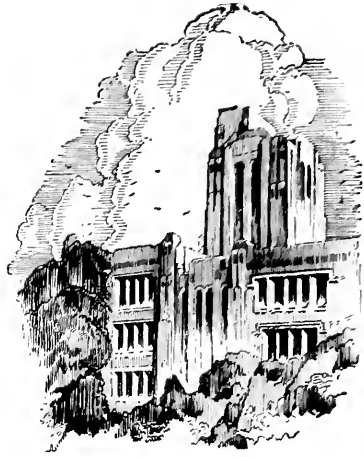

*A Picture
of Butler . . .*

1952 . . .

and Butler University.

Each day while sitting in class you thought that minutes seemed like hours and that the day would never end.

Now, looking back, you wonder where the year has gone, what you did, where you went, and what your friends did.

These things and many more, you will find recorded in this PICTURE.



BUTLER UNIVERSITY

· CAMPUS ·

HERRON

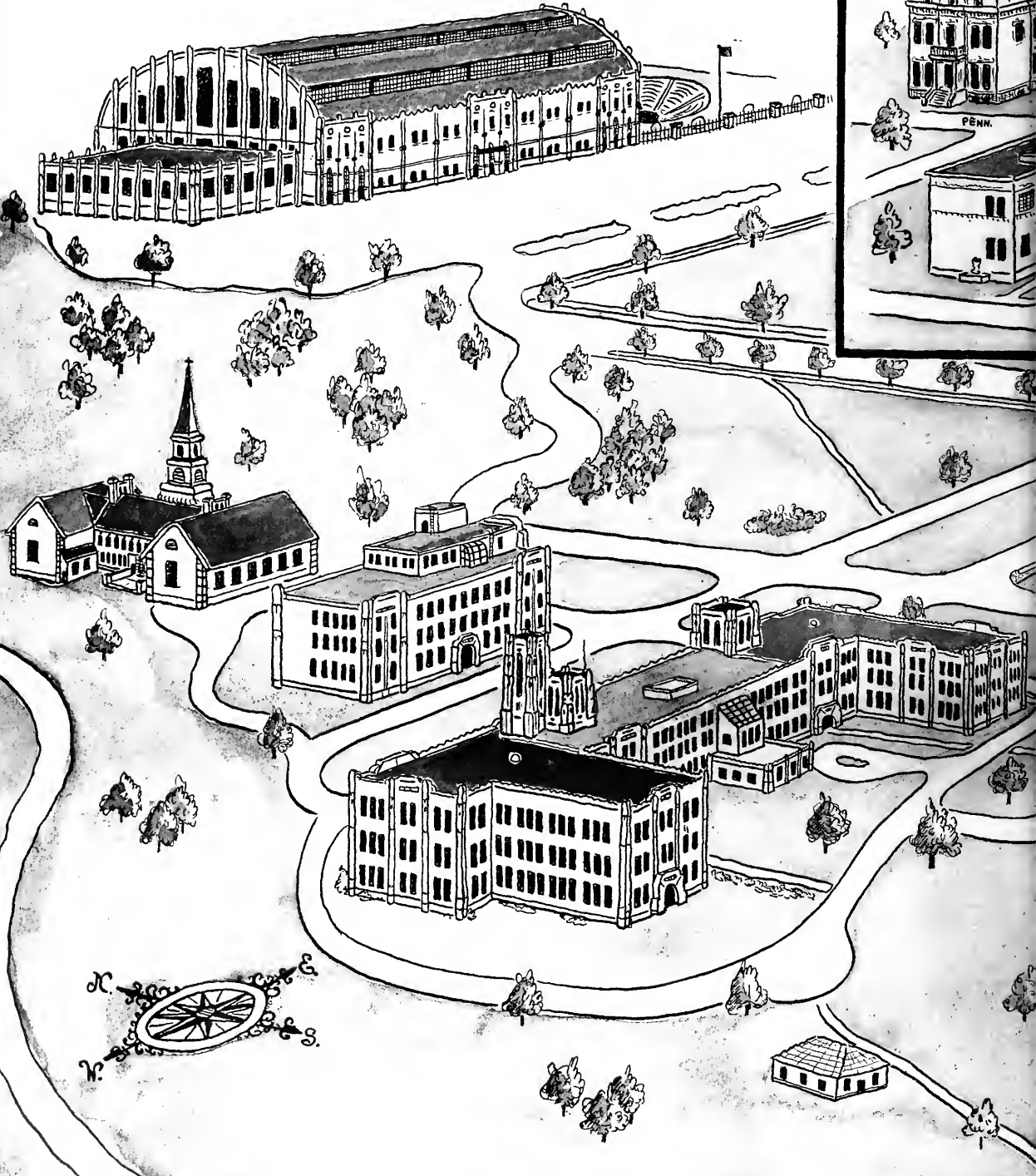

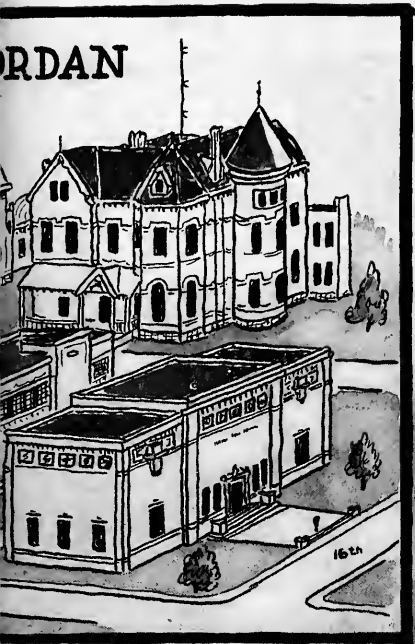

In 1952 the campus topography was still undergoing change. In regular use now were Jordan Hall, Atherton Center, the Pharmacy building, Sweeney Chapel, and the fieldhouse. Jordan College of Music became a full-fledged college of the university and Herron Art Institute was an affiliated college.

The new campus building included the Sigma Chi house on Hampton Drive and the cottage in the J. I. Holcomb Botanical Gardens. Plans were also being discussed for dormitories.





JORDAN HALL

Administrative and college offices, libraries, classrooms, and labs are all found in Jordan Hall. Butler students spend most of their classroom hours in this building.





PHARMACY BUILDING

The first classes were held in the newly-constructed Pharmacy building this year. It contains various laboratories, classrooms, and a library, and is one of the best equipped schools of its type in the midwest.





RELIGION BUILDING

The Religion Building, sometimes referred to as Sweeney Chapel, is the home of the ministerial students. It contains classrooms, offices, a reception room, a small auditorium, and a chapel where campus Sunday services are held.





FIELDHOUSE AND BOWL

Butler sports center is the Fieldhouse and Bowl. The Fieldhouse seats 15,500 and is one of the largest of its type in the world. Butler games, professional events, and high school tourneys are held within its walls. Outside and to the east of the Fieldhouse is the well-known Butler Bowl, which has a capacity of 40,000. Here, students gather to cheer on the football team and to enjoy other outside activities.

11



John Herron Art School is an affiliated college of Butler university. Herron Art Institute and Butler cooperate in a program for the preparation of art teachers and art supervisors. Courses in studio and applied art are given at the 16th and Pennsylvania location, while the professional and academic courses are given on the campus. Art students also have the facilities of the Institute's Art Museum.



JOHN
HERRON
ART
INSTITUTE



ART
SCHOOL



JORDAN COLLEGE OF MUSIC

This year Jordan became a full-fledged college of Butler university, and it is hoped that the time when they will be able to move to the campus is not too far in the future.

Jordan students take courses in music, radio, drama, and dance. They also produce many musical and dance programs as well as individual recitals, and all-school productions. Radio students operate an FM station, WAJC.

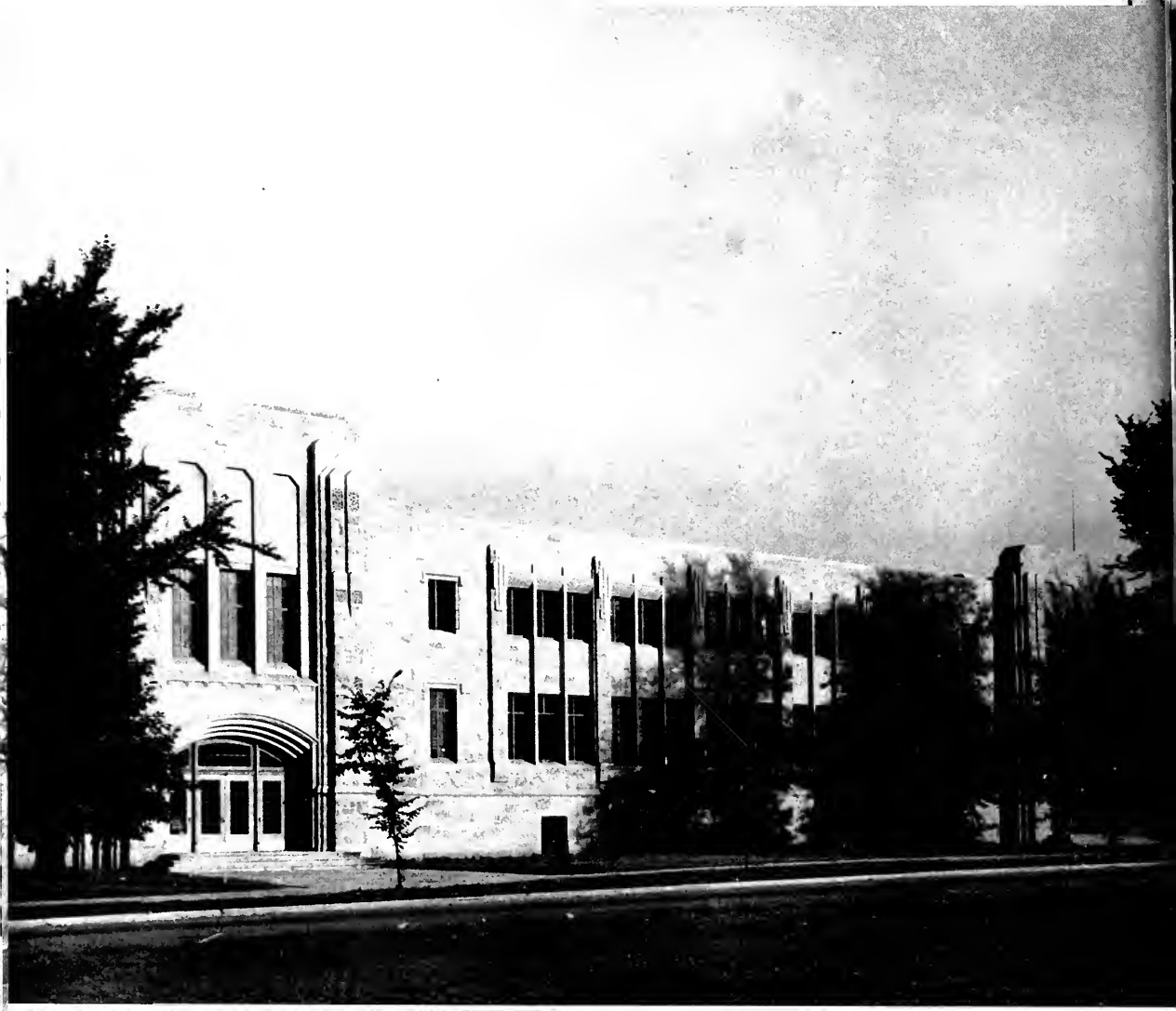

JOHN WHISTLER

ATHERTON CENTER

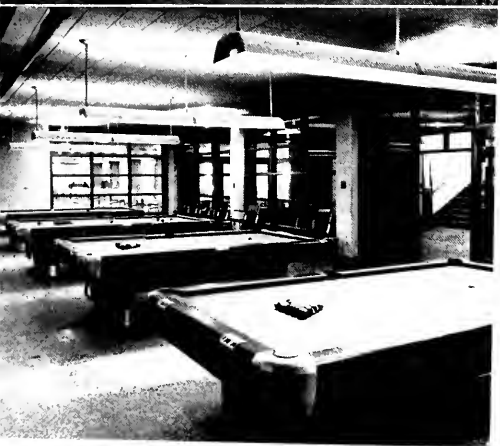

Atherton Center is indeed the "center" of campus activity, both academic and recreational. In its bookstore students may purchase everything from candy to soap, and thumbtacks to textbooks. The cafeteria and Campus Club fill Butler stomachs quite satisfactorily.

The billiard and table tennis rooms provide active relaxation for some students while others prefer an over-the-coffee-cup chat, or a hand of bridge between classes in the C-Club.

Headquarters for extra-curricular activities such as the DRIFT, B.I.S.A., Y.M. and Y.W.C.A., and Newman Club are found on the third floor, along with lounges and a reception room.

A picture of life in the Center is the picture of the life of an average student; and a part of the Butler Picture we won't forget.



Besides classes, exams, mid-night study sessions, and regular school activities, there was another side to this PICTURE OF BUTLER, 1952 . . . one composed of little things that make college life a life we will remember.

Of national importance to all of us was the death of King George of England and the coronation of Queen Elizabeth. The campus coeds, looking for variety, brought forth two new hair styles. For those who still preferred the freedom of very short hair, there was the Poodle Cut; and those who let their tresses grow, turned to the Pony Tail. Fellows and girls alike wore white bucks and argyles, but the campus eds couldn't see following suit when the gals appeared in knee socks. Many a feminine student put her faith in the mustard seed charm which dangled from her watch band or bracelet. Butlerites whistled and hummed many current tunes as their popularity rose and faded; but everyone agreed that Johnny Ray's "Cry" was really all right. Love was not forgotten this year either. Practically every corner had its couple, and pinnings and engagements were recorded by the score.

16





REGISTRATION . . .

meant taking the day off to stand in line and fill out cards in order to put yourself through the agony of another semester. You thought up new ways to register early. You hustled back and forth trying to convince your adviser that you really didn't need that certain class. You filled out cards until you thought you'd scream if you saw another one. You had your picture taken for that flattering ID card. And you stood in line, and stood in line.

But while you were standing in line you realized that this was only one day of a semester, and that school really was fun.



Last but not least was the Bursar's desk. But after all it was the end of the lines.



These students bravely attack the task of filling out those endless registration forms.

A new semester meant new books. And that meant a trip to the textbook department in Atherton Center.





Sara Jane Clark and Ross Copeland bang it out on the piano while the rest of the group vocalize.

FRESHMAN Y CAMP

Each year the combined Y.M. and Y.W.C.A. sponsor the Freshman Y Camp. All freshmen entering Butler may attend the week-end outing which was held this year at Turkey Run State Park.

Here the frosh have the opportunity of meeting informally the Dean of Men, Dean of Women, members of the faculty, and outstanding upperclass students. They learn of the various aspects of Butler in the more formal sessions and become acquainted with their class members in free hours.

20

Dean of Women Elizabeth Durlinger speaks at one of the more formal sessions.



FROSH MIXER

The class of 1955 had its formal introduction to campus social life in the form of the annual Frosh Mixer held in the cafeteria at the beginning of the fall semester. The combined Y sponsored the affair at which the local campus dance band played. During intermission time a Typical Freshman Boy and Girl were chosen.



YM chairman Frank Little presents a trophy to Typical Freshman Boy, Frank Abbott, while Typical Freshman Girl, Bev Siegal and YW chairman Mary Lou Renick look on.

WRA STREET DANCE

Ghosts and goblins were replaced on Hallowe'en on the campus by Butlerites who attended the WRA Street Dance. Fellows and gals square-danced the evening away and feasted on donuts and cider, appropriate Hallowe'en fare. Delta Gamma Gerry DeFrank and Sigma Chi Dick Lacy were chosen Witch and Scarecrow respectively.

21





1951 HOMECOM

The crisp fall weather and the will to win, both for their school and for their organization, brought all Butler students to the edge of their seats during Homecoming week. Floats and house decorations rose as did the number of sleepless nights.

Starting on Wednesday, Mary Sue Jacobs, Delta Gamma, was elected to reign as Queen over the Welcome-Back celebration. At high noon on Friday the freshmen boys met the year-older sophomores in a Greased Pole Fight, while their female counterparts were straining away in a Tug-o-War. The Frosh won and were allowed to doff their dreaded beanies. Then everyone hustled downtown to join in the big parade. The Tri Deltas and Sigma Chi's won the coveted float awards which were presented that night at the torch light parade, bon-fire and pep rally.

Above: A hopeful crowd rises at the Homecoming game with Evansville.

Left: Muscles strain as the freshmen and sophomores compete in the Greased Pole Fight and Tug-o-war.





ING FESTIVITIES

Hammers and saws were busily at work early Saturday morning as organized Butlerites prepared for the house decoration judges. Sigma Nu and Alpha Chi Omega were the winners this time.

By noon a steady downpour of rain had set in but many loyal boosters donned water-proof apparel and swam to the bowl. But the weather was hard on the team, too, and Butler fell before the Aces.

Saturday night over six hundred dried-out people enjoyed the traditional Homecoming dance at the Egyptian Room. Mary Sue again reigned as Queen.



Above: The band led the parade, followed by endless numbers of convertibles.

Right: Winning floats of the Tri Deltas and Sigma Chi's.



The band energetically leads the Friday night Torchlight Parade to the Bon-fire and Pep Rally.



Hal Wilkins introduces Coach Hinkle and the team at the Rally. Tony says a few words.

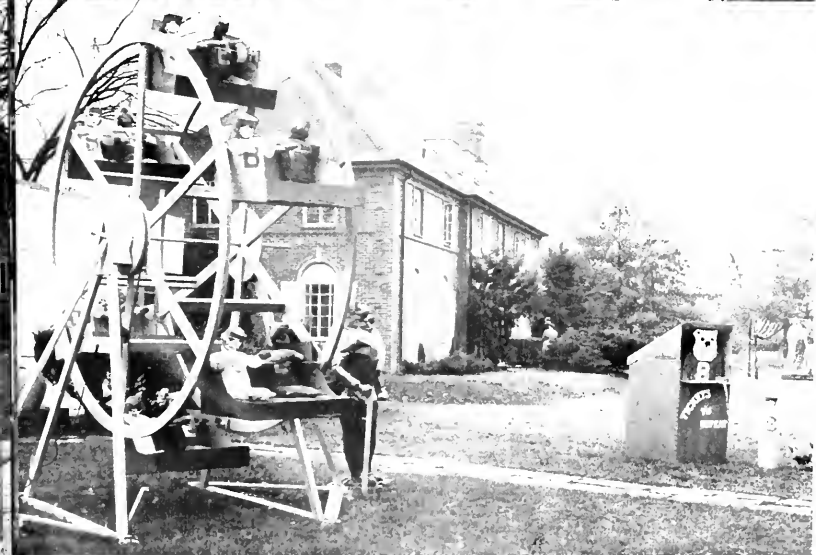

Winning house decorations of Alpha Chi Omega.

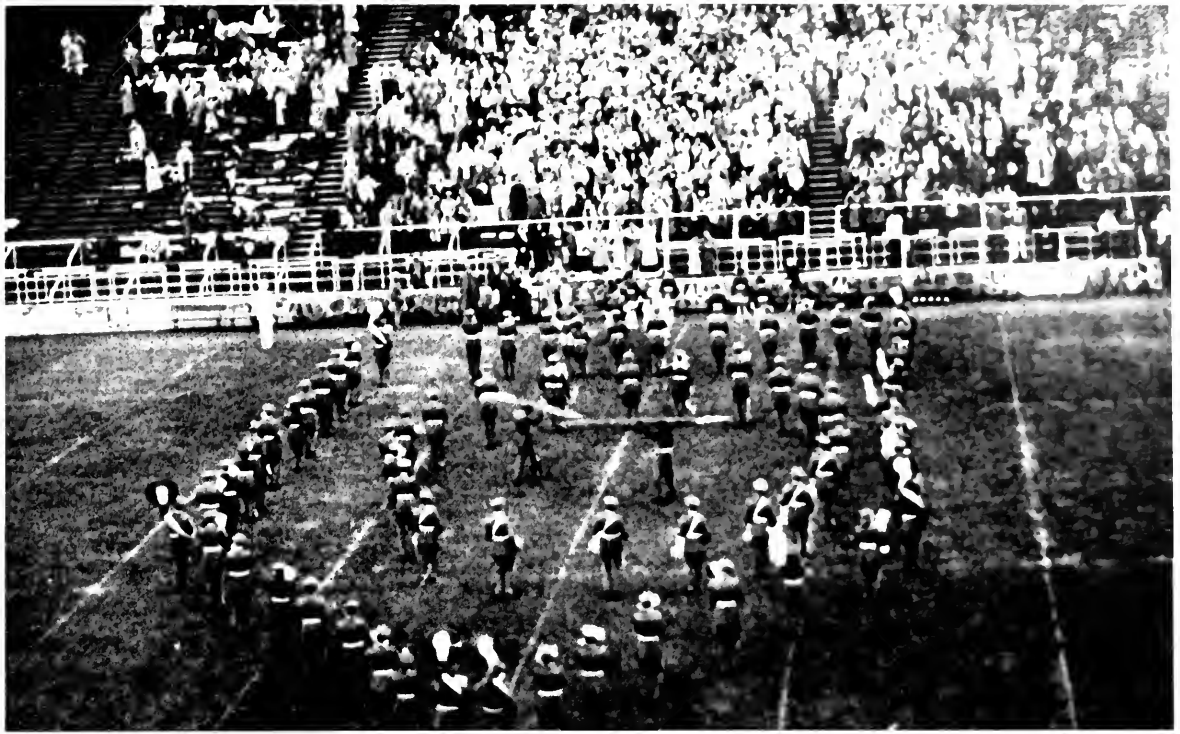

Above: The band in a half-time formation.

Right: Homecoming Queen Mary Sue Jacobs reigns majestically with her crown and bouquet.

Below: The Homecoming dance was one of the most successful of the season.



P
A
R
T
Y
I
N
G





C
H
R
I
S
T
M
A
S

DRIFT BEAUTY CONTEST



Approximately 425 students, faculty members, and friends assembled in the cafeteria on the evening of January 9 to watch as the judges picked the five Drift Beauties from a field of thirty-one of Butler's loveliest coeds. The contest was held in the evening for the first time in order that more students could attend.

Contest chairman Don Schlademan, who also MC'd the affair, and a male committee made a survey picking two girls from each sorority to be contestants. Two additional contestants, based on ticket sales, were entered by each sorority.

Judges were Paula Karr, women's director of WIRE; Earl Beyer, portrait artist and director of the Art League; and Col. Ben K. Armstrong, head of Butler's Air Force ROTC.

While the judges were conferring, a quartet composed of Ross Copeland, Harry Henderson, Warren Clements, and Clyde Green entertained the audience.

After several preliminary eliminations, five girls were chosen as 1952 Drift Beauties and were presented corsages and the traditional bracelets by Drift Editor, Jane Cooksey. Sara Von Behrent was chosen Queen of Queens. The other winners were Barbara Bugg, Elizabeth Young, Bea Douglass, and Virginia Ann Johnson.



Top: A spectator congratulates Queen of Queens Sara Von Behrent as Contest Chairman Don Schlademan and Editor Jane Cooksey look on.

Middle Left: Finalist Bea Douglass pauses before the judges.

Middle Right: Judges Earl Beyer, Paula Karr, and Ben Armstrong pose for Drift Photographer Dave Northam.

Bottom: The five finalists receive corsages and the traditional Drift Beauty bracelets from Editor Jane Cooksey.



Opposite page:

Sara Von Behrent

1952 Drift Queen of Queens





Barbara Bugg



Elizabeth Young



Beatrice Douglass



Virginia Ann Johnson



PANHELLENIC DANCE

The annual Panhellenic Dance in November opened Butler's formal season. The gal-drag-guy affair was held at the Indiana Roof.

Secrecy and fiendish smiles prevailed before the dance as the girls dreamed up corsages for their dates. Many fellows waited for their dates that night with growing hunger pains and worried thoughts about their corsages. Some of the more ambitious coeds took their dates out to dinner before going to the Roof.

At intermission time the traditional Best Corsage award was made and the King announced.

Top: Panhel President Barbara Newton presents the Best Corsage award to Janet Statton while Date Vic Tanguy looks on.

Middle: Janet Pearson's date, George England, was elected Pan-Hel King.



SOPHOMORE COTILLION

Joyce Barnard, Delta Gamma, reigned as Queen of the 1951 Sophomore Cotillion, in February, after election disputes were finally settled. The Student Council ordered a re-election to be held at the dance after an earlier election was protested and thrown out.

Bottom Left: Class President Bob Crist crowns Joyce Barnard and presents the trophy.

Bottom Right: Joyce poses with the other candidates, Theta Marga Carter, Pi Phi Valera Hume, Kappa Joan O'Neill, BISA Betty Call, and Tri Delt Judy Killian.





JUNIOR PROM

The Junior Prom is invariably the biggest dance of the year. Festivities begin two weeks before the affair as the beard growing contest gets under way. Ray Lines was the '51 winner.

Prom Chairman Jack Ellis presented 1951 Queen Erlene Snyder, Tri Delt, and her court at intermission ceremonies at the Indiana Roof. Phi Delta Theta won the trophy for the most tickets sold.

Tex Beneke and his well-known band provided the music for the dancers.

Breakfasts at fraternity houses after the dance helped make it a wonderful night. Girls living in sorority houses and attending breakfasts enjoyed the novel four o'clock hours.





GENEVA STUNTS

Approximately 1,600 persons attended this year's production of Geneva Stunts held in Caleb Mills Hall. The Y.W.-Y.M.C.A. sponsors the event each year in order to send representatives to the Geneva conference in Wisconsin. This year's chairmen were Doris Nordyke and Louis Spear.

Pi Beta Phi and Delta Tau Delta were winners of the major acts while Kappa Sigma and Kappa Alpha Theta won in the minor act classification.

Top: Pi Phi's "strut their stuff" before the Geneva Stunt audience to win the women's major act trophy.

Middle: The faculty act was another riot as the profs "doffed their dignity" and joined in the fun.

Bottom: The Delt minstrel show won in the men's major act competition.

QUEEN OF HEARTS

In connection with their work for the 1952 Heart Foundation Fund Drive, A.W.S. sponsored a Valentine's Eve dance in the C-Club. The high light of the evening was the announcement of the Queen of Hearts title winner, Pat Wood, of Kappa Alpha Theta. Her organization collected the most money in the drive thus winning for her the queenship.



A.W.S. president Mary Lou Leaf presents a plaque to Pat Wood while Abe Schankerman crowns her Queen.

Mary Jordan, Joan O'Neil, Queen Carol Reddington, Patty Payne, and Doris Mavity arrive at the Little State Meet.

TRACK QUEENS

Carol Reddington of Zeta Tau Alpha and her court provided the feminine touch at the little State Track Meet held here at Butler last spring. The girls awarded the medals to the winning athletes.





SPRING SING

The annual Y-sponsored Spring Sing was one of the most dramatic spectacles of the year. Each social organization met in the J. I. Holcomb Memorial Botanical Gardens to present their arrangements of three songs each. The effects of night and well placed lights and flowers made Persophone and the pool a perfect background for the formally attired groups.

YW Chairman Joan Meyers and YM Chairman Mike Wagoner took charge of the program. Trophies for first place went to Kappa Alpha Theta and Delta Tau Delta.

38

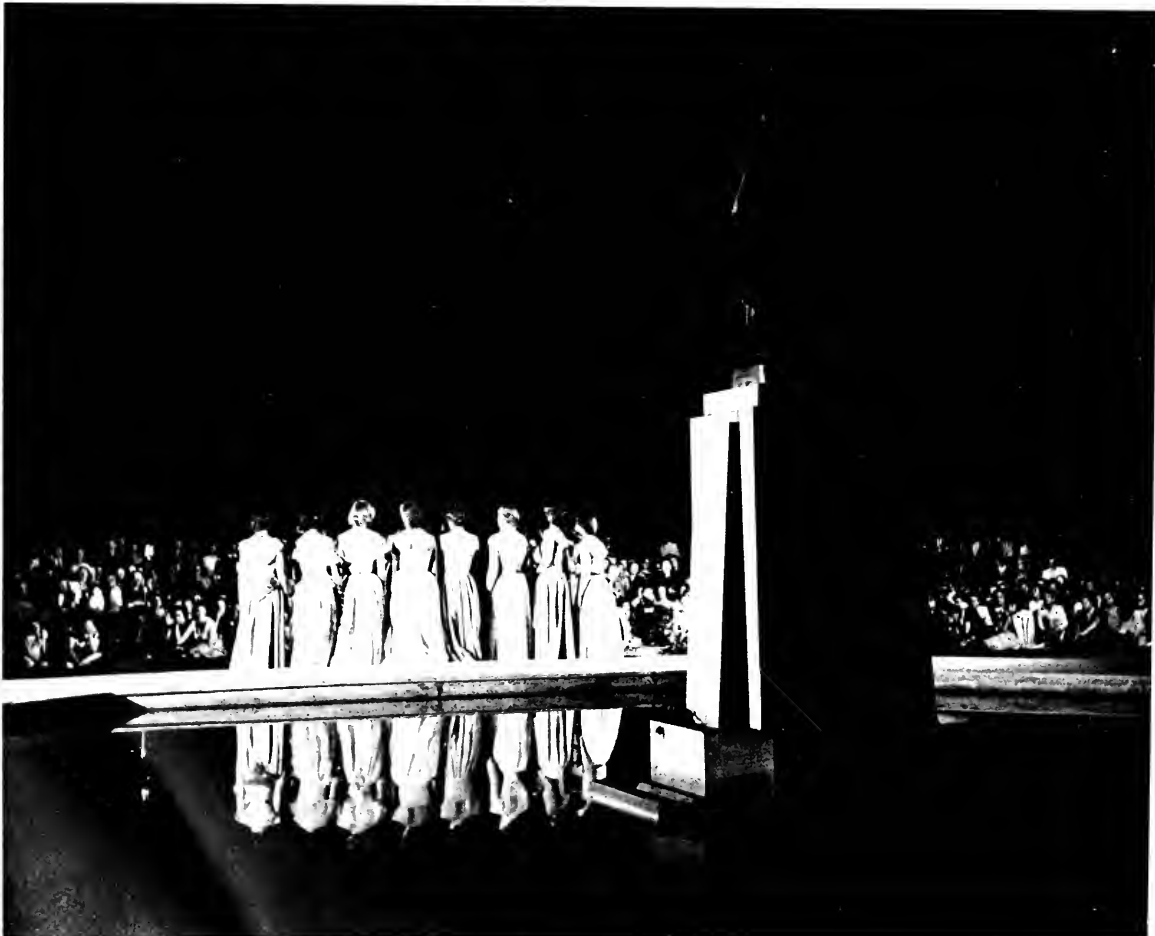



Above: The sing groups combine for a finale of school songs.

Above Right: Helen Spradling leads the Theta's to victory.



Middle: The judges make notes and ponder their decisions.



Below: The winning Delt group performs under the directorship of Ross Copeland.





COMMENCEMENT . . .

The coming of June meant the end of another school year to most of us. But to the seniors it meant commencement, the end of a full and happy college life. All through the calendar of senior activities, the graduates rejoiced at the thought of no more classes and exams. At the same time they were saddened by the fact that their pleasant days at Butler were ending, and the realization that after graduation they would lose contact with or possibly never see again many of their friends. But this feeling was brushed aside as they remembered that these friendships and memories of Butler would always be a part of them and that many new experiences lay ahead.

Helen Hinshaw, Tom Orr, and Carolyn Favre rehearse for that long walk in the Bowl.



OPPOSITE PAGE

Above left: Dick Clifton, Barbara Burchfield, Dottie Lewis, Bob Mossberg, and Barbara Newton take time out for a bite to eat at the 1951 senior picnic held at West Lake.

Bottom left: Pat Miller and Mauri Owens threaten to throw Carla Jean Stout in at the picnic.

Bottom right: Marilyn Kinder and Charlie Edwards attend the dance which climaxed the day's events.





SPORTS





Walker, Davis, Sparhawk, Schwomeyer, Hauss, Hedden.



Coach Paul D. "Tony" Hinkle.

Thirty-one years ago, Pat Page, then head coach at Butler, hired a young athlete from Chicago university as assistant coach. Today this man is Director of Athletics and has concluded his 31st year of service to Butler university. He is Paul D. "Tony" Hinkle.

"Tony" was born on December 19, 1899, in Logansport, Indiana. He attended Calumet high school, and received his B. S. degree from the University of Chicago. While at this university he starred in baseball, basketball, football and soccer and won nine letters in these sports. He was also named All-American while there.

He came to Butler in March of 1921, and served under several athletic directors until 1934, when he was made director of athletics and head football coach.

During 1927, '28, '29, and '39, Butler won the Indiana Conference title, and in 1933 and '34, his teams annexed the Missouri Valley title.

Coach Hinkle was absent during World War II, when he served in the Navy as athletic officer at Great Lakes and later as recreation and welfare officer on Guam.

One of the highlights of his career occurred in 1943 when his Great Lakes football team upset the otherwise unbeaten Notre Dame eleven in the last few minutes of the game.

Coach Hinkle's record here speaks for itself. His football teams prior to 1941 won seven championships. Assisting Coach Page, Tony helped the Bulldogs win their first national basketball championship. Their second national crown was won in 1929 with "Hink" acting as head coach.

"Hink" has been instrumental in leading Butler into national basketball prominence and has been a key figure in the college's history.

ATHLETIC STAFF

Butler's coaching staff this year was comprised of several well-learned individuals who tutored Bulldog varsity teams for combat, supervised substitutes training for future first team berths, and set up rigorous athletic programs in intramurals and women's sports.

Frank "Pop" Hedden, former Butlerite, assisted in football and basketball, as usual, and guided the tennis team to a very outstanding season.

Galvin Walker had his perennial winning track team and developed a promising crew of long-distance runners, although losing to several rugged competitors in cross-country.

Jim Hauss, '38, could be well pleased with his golfers this year. He, along with Boris "Babe" DiMancheff and Lt. Col. Henry Johnson, assisted Coach Hinkle with the

footballers, and Bob Dietz, in his sixth year as coach, worked with the junior varsity basketball squad.

Herb Schwomeyer, '42, had a very well-rounded program in intramural sports for every season of the year, and some fine sports activities were afforded these students that could not enjoy varsity competition.

Mrs. Magdalene Davis, assisted by Miss Ruth M. Sparhawk, conducted the women's intramural program. This included all the various seasonal sports plus several "play-days," which consisted of competition with other schools in swimming, track, and softball.

Low man on the totem pole, perhaps, but at the top in accomplishments and certainly a cherished friend to all who nursed bumps, bruises, and broken spirits, was Jim Morris, Butler trainer.



Conjuring up a symmetrical 4-4-1 record from the dust of a hotly-contested 1951 gridiron campaign, the Bulldogs retired with a 50-50 count, morally in their favor. Statistically speaking, the '51 round can be capsuled as a neat .500 season all the way around. Every victory seems to find its counterpart in defeat and a healthy amount of lofty praise counter-balances the same amount of scathing criticism. It was a little-big, good-bad season, with the plucky Bulldog resting somewhere on the hyphen.

LOSSES TO TOP TEAMS

In view of the highly-touted competition, this .500 percentage stands as a good endorsement for the Bulldogs. Losses to Valparaiso, Washington of St. Louis, and Western Michigan were more or less foregone conclusions. All three were top-flight teams in their respective leagues and the Valpo Crusaders boast a succession of victories stretching over two seasons of regular competition.

Fitting four victories under his paunchy canine belt, the Bulldog dropped Western Reserve, Ball State, Evansville, and Indiana State.

ONE UPSET DESERVES ANOTHER

The only "faux pas" for the team was an upset at the hands of an inferior St. Joseph eleven; and probably the biggest single triumph was the Wabash deadlock of 26-26. This was the only blemish on the Little Giants' record for the season.

The Fairview gridders led their opponents in first downs, passing, interceptions, and punts; but trailed in net yards rushing. Butler accounted for 132 first downs to their adversary's 129 and completed 89 passes over their opponents' 67. They bogged down in net yards rushing by measuring 1331 to the enemy's 1716.

GRID NOTES



UNDERGRADS TOP OFFENSIVE

This year the largest share of statistical plunder went to three sophomores and one freshman who captured top rungs on the Bulldog's offensive ladder.

Final listings reveal halfbacks Don Kelly and John Riddle, quarterback Fred Davis, and fullback Norm Ellenberger to be monopolizing glory in ground attacks and in punting.

Kelly, a sophomore, and Riddle, a freshman, carried the brunt of terrestrial maneuvers, gaining 755 yards of 1331 racked up by the entire Bulldog rushing machine. Kelly paced all other individuals with a gain of 441 yards from 84 attempts, with Riddle hard on his heels at 314 yards from 40 tries.

Riddle, however, reigns first and foremost in pass receiving by scooping in 17 aerials for 221 yards and two touchdowns. Jim Crumley, who only played in four games because of an injury received early in the season, was runner-up with 207 yards from 18 catches.

KELLY, RIDDLE LEAD ICC RUNNERS

Kelly and Riddle also shared laurels for the longest individual scoring runs in the Indiana Collegiate Conference. Kelly reeled off 96 yards in a single dash against Indiana State and Riddle followed with an 84-yard run against Ball State, accomplished earlier in the season.

Riddle, Kelly, and Gene Mangin, a freshman halfback, split top scoring honors three ways with four touchdowns each.

Ramrodding the aero-dynamics for the season was sophomore quarterback Fred Davis, who completed 46 of 116 tosses for a total of 607 yards. Senior Ron Hallam placed second with a higher percentage of 40 completions out of 86 throws.

ELLENBERGER PROVES EXCELLENT PUNTER

Sophomore Norm Ellenberger proved to be a godsend and goldmine to the often battle-weary Bulldogs this season with his accomplished punting. In addition to finishing as the team's top kicker, he captured an honored third place among small college punters for the year. Norm achieved a 40.6 average from 50 boots.

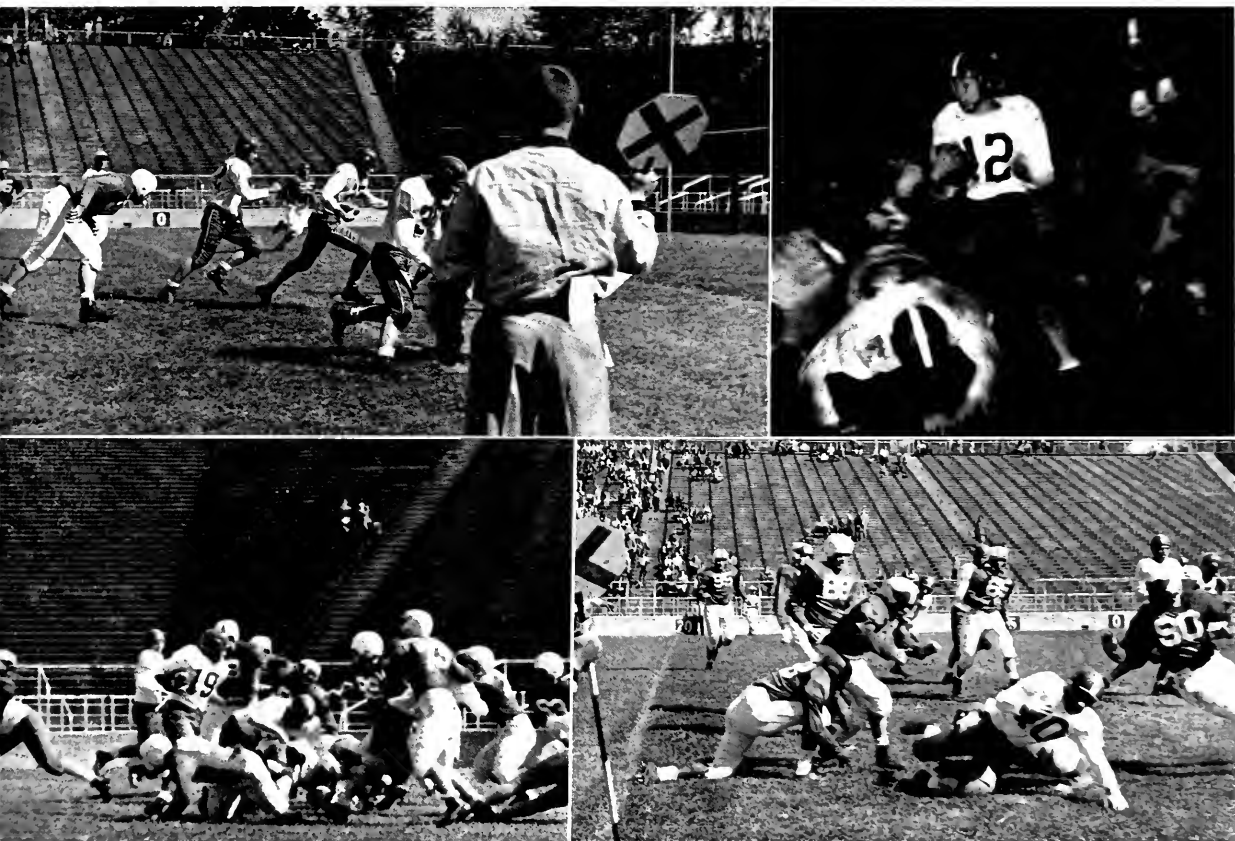



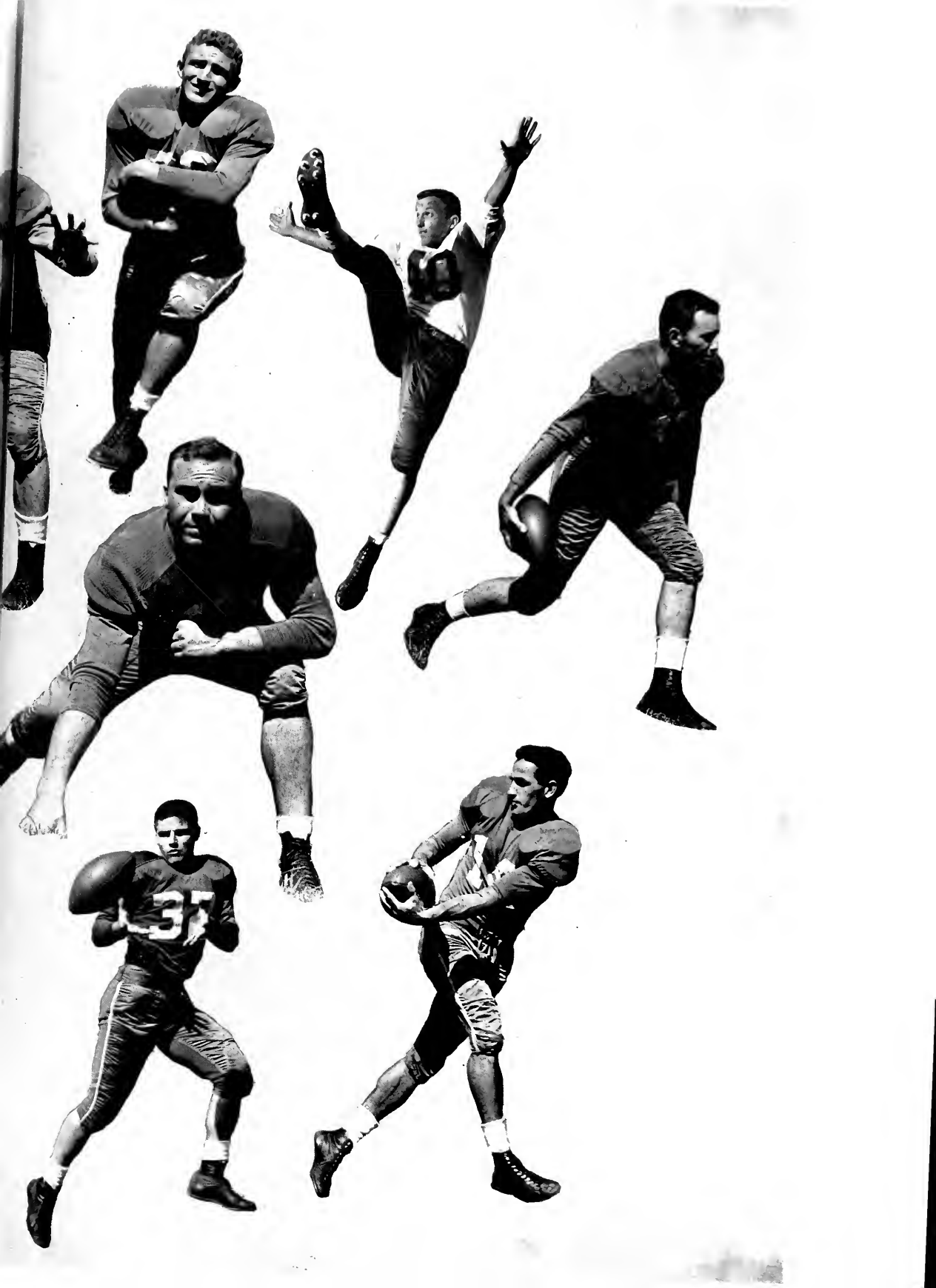

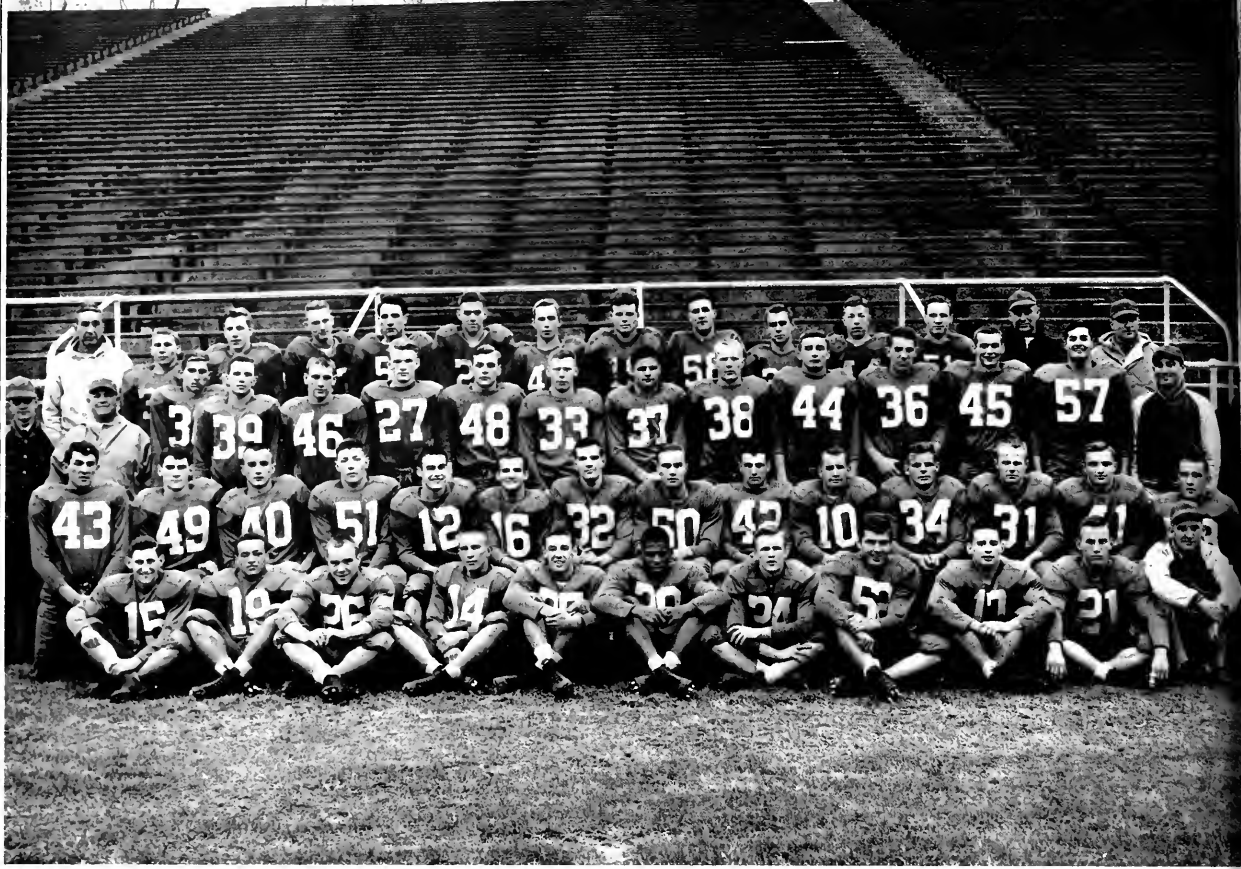

THE SEASON

WESTERN RESERVE

With the wounds of a 33-6 defeat at the hands of Valparaiso still smarting, Butler applied the salve of a 7-6 victory over Western Reserve to start the season with a 1-1 clip. A recovery by Norm Ellenberger launched a first quarter Butler drive. With Don Kelly and fullback John Manka escorting the ball to the 13 yard line, senior quarterback Ron Hallam flipped a screen pass to end Charlie Johnson for Butler's first and only touchdown. The winning point was converted by John Manka.

WABASH

Enriching a time-cured Wabash rivalry with a 26-26 deadlock, Butler put on what was probably their best performance of the season as they blemished an otherwise flawless Wabash record. A 55-yard pass maneuver from Hallam to Riddle tied the score that brought the all-time Wabash-Butler record to a 22-14-5 standing, in favor of the Bulldogs.

BALL STATE AND ST. JOSEPH

An 84-yard scoring run by halfback John Riddle highlighted Butler's second victory of the season as they winged the Ball State Cardinals, 20-14. This outcome gave the Teachers their fourth straight loss of the season. Fumbles and interceptions proved costly to the Fairview gridders the next weekend when the St. Joseph Puma turned out to be a cat-'o-nine-tails. Butler's star fullback John Manka was carried off the field following the opening kick-off, and Butler's hopes for a victory followed soon after.

EVANSVILLE

After a demoralizing upset at St. Joseph, the pigskin pendulum swung in the Bulldogs' favor the following Saturday when a homecoming throng saw Butler upset Evansville, 27-12. Bringing the season's record to 3-2-1, the Bulldogs depended heavily on the prowess of quarterback Fred Davis, halfback George England, and end Charlie Johnson. Davis accounted for the first two tallies and Johnson's conversions gave Butler a winning margin.

WESTERN MICHIGAN AND WASHINGTON, ST. LOUIS

Bulldog scoring potential, so heated against Evansville, went into cold storage when Western Michigan paid a visit to the Bowl. The Broncos bucked their way to a 20-0 shutout over the hapless Bulldogs. Heaping insult upon injury, Washington of St. Louis gave Butler their final defeat of the season the next weekend. Outscored but certainly not outclassed, Butler won the statistics but lost the ball game.

INDIANA STATE

Behind a 96-yard run by halfback Don Kelly, the Bulldogs wrapped up a nine game grid season in a 4-4-1 package by felling the Indiana State Sycamores, 14-7. Backed up by two dozen blanketed fans, the Butler squad punctuated their 1951 season with a .500 record and left Indiana State winless, in this final pigskin encounter of the year.



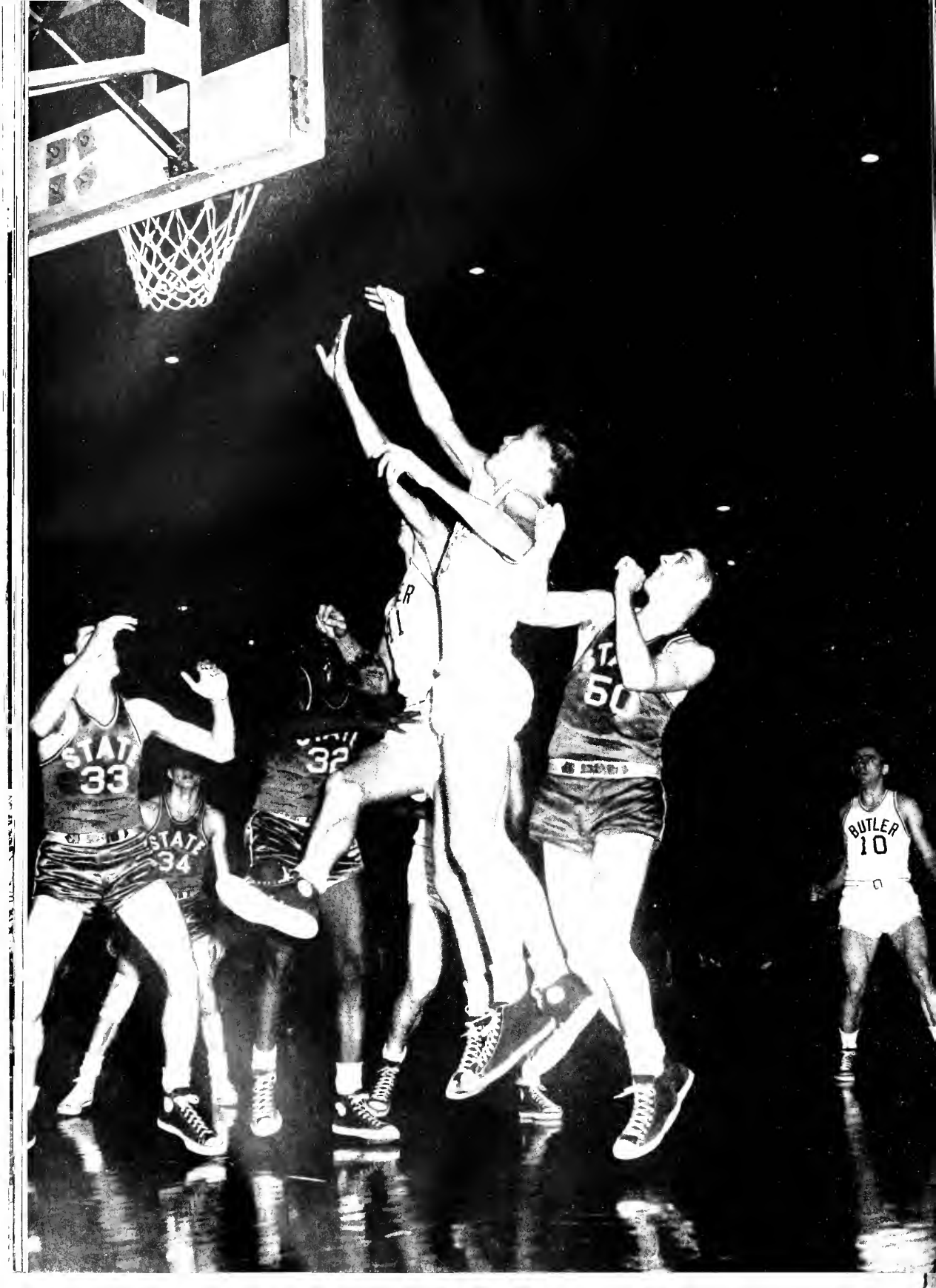

For what is probably the first time in Butler sports history, the Bulldogs duplicated their football record of 4-4-1 with the same .500 percentage on the hardwood.

Terminating the deadlocked season with a decisive victory over Ball State, Butler broke even with a record of twelve wins and twelve losses while gaining the coveted Indiana Collegiate Conference championship. This was a season spiced with upsets, near upsets, high hopes, and broad speculations. It was a season to command even the most apathetic fan's attention, particularly when such giants as Iowa, Ohio State, and Wisconsin came breathlessly close to being swallowed up by Bulldog tenacity.

Among the vanquished were Michigan, Wabash, Valparaiso, and Indiana State. Evansville, DePauw, Ball State, and St. Joseph bit the dust twice to bring the season's victories to twelve. Northwestern, Illinois, Ohio State, Wabash, Purdue, Indiana, Notre Dame, Indiana State, Iowa, Wisconsin, and Valparaiso put Butler on the casualty list. Notre Dame's Irish administered the double dose.

Orvis "Shorty" Burdsall, Keith Greve, Jim Crosley, Ray Stewart, and Bill Roepke comprised the starting five. Don Holloway replaced Roepke at mid-season.

BURDSALL ENDS BRILLIANT CAREER

The Ball State encounter, February 26, marked "Shorty's" last game for the Bulldogs and climaxed a three-year career for Butler's stellar forward. Prior to the last three games of the season, Shorty had accumulated 576 points, third highest in Butler history. Only Ralph O'Brien and Jimmy Doyle surpassed him. With the advent of two more games culminating in a 21 point scoring exhibition at Ball State, his cumulative points skyrocketed to 616, exceeding Doyle, and ranking him second only to the great "Buckshot."

53

BASKETBALL NOTES

Butler's Indiana Collegiate Conference Championship team in action.

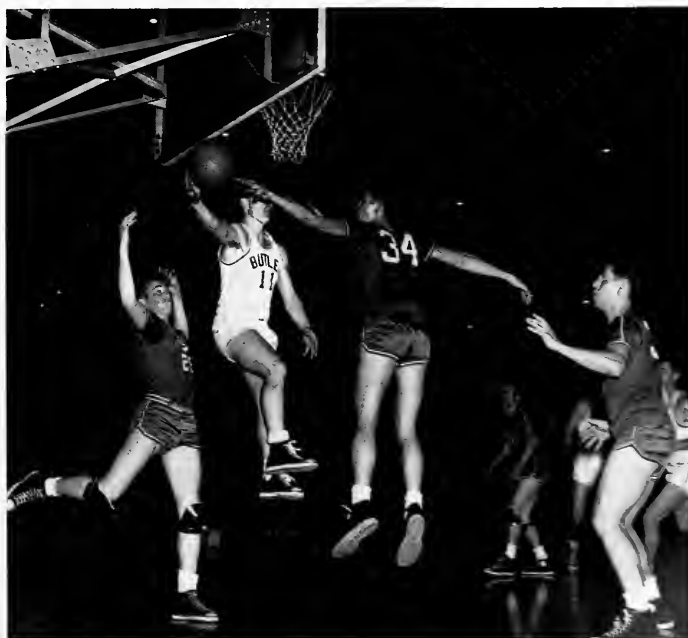



At the annual Basketball Banquet sponsored by Blue Key, Shorty Burdsall, most valuable player, admires the coveted Indiana Collegiate Championship trophy won this year by the Bulldogs.



Two team members received individual honors from Don Shaw. Bruce Hale was the keynote speaker at the banquet.

Keith Greve, a freshman who prepped at Waveland, Indiana, has been a consistent starter in the other forward slot and Jim Crosley, a sophomore guard, filled his first varsity post with spunk and competence. Ray Stewart, a sophomore from Speedway, combined height and accuracy in the center post, and Don Holloway, a guard, frequently occupied the double-figure scoring column.

George Theofanis, sometimes referred to as the best fourth-quarter shooter in the state; Bob Reed, who holds the best free-throw average in the state; Charles Englerth, Mike Radkovic, and Harry Porter constitute the other five. Tom Huff, Norm Ellenberger, Jack Frayman, and Jack MacKenzie round out the 14 players.

BIG TEN FOES POWERFUL

After a demoralizing 57-93 setback at the hands of Northwestern, Butler sustained its second successive loss to the Fighting Illini, 57-68. Striving to retain their Big Ten championship, garnered the previous year, Illinois, put in a full night's work leashing a hotter-than-usual Bulldog. "Shorty" Burdsall, senior forward, and Ray Stewart, sophomore center, led the Bulldog scoring with 16 tallies each.

Goaded on by such a near victory, Butler trekked to Ohio State the following week and kept Buckeye rooters poised for an upset until a last-minute bucket sank Bulldog hopes and left the final score at 74-75. Two days later, Butler came to grips with a mediocre Michigan quintet and tossed the Wolverines for a 63-53 loss.

Defeat followed hard on the heels of victory in a typically erratic season as Wabash gave Butler a 58-60 defeat. It was a tight contest all the way, but Caveman power finally wore down the battle-weary Bulldogs. Burdsall racked up 21 points to lead the Butler scoring, followed by Stewart with 10, and Harry Porter with 8.

HOOSIER CLASSIC

Butler's sojourn in the annual Hoosier Classic was brief and conclusive. They dropped their first game to Purdue, 51-55. It was a reasonably close contest, however, that saw McNulty of Purdue blister the hoops with 19 points to lead both teams in scoring. Mike Radkovic, diminutive guard, led the Bulldogs with 10. Indiana was next, and delivered a slightly more decisive victory, 87-71. Don Holloway and Mike Radkovic vanguarded the Bulldog attack in this contest, copping 14 points each.

Butler severed a string of three consecutive defeats when they subdued Evansville, 73-58, for their first ICC conquest. The most smashing victory the Bulldogs had delivered so far in the season saw an up and coming Don Holloway break into the double-figure column again. Don led the Bulldog offensive with 13 points, followed by freshman forward Keith Greve with 12 and Burdsall with 11.

FIRST ICC LOSS TO SYCAMORES

With two scalps already under their belt, Michigan and Evansville, the Bulldogs lowered the hatchet on DePauw in the next home game and clipped the Tiger's tail, 68-61. The home team then backed away from Notre Dame, 49-55, and stomachached their first ICC loss when Indiana State edged them, 54-52.

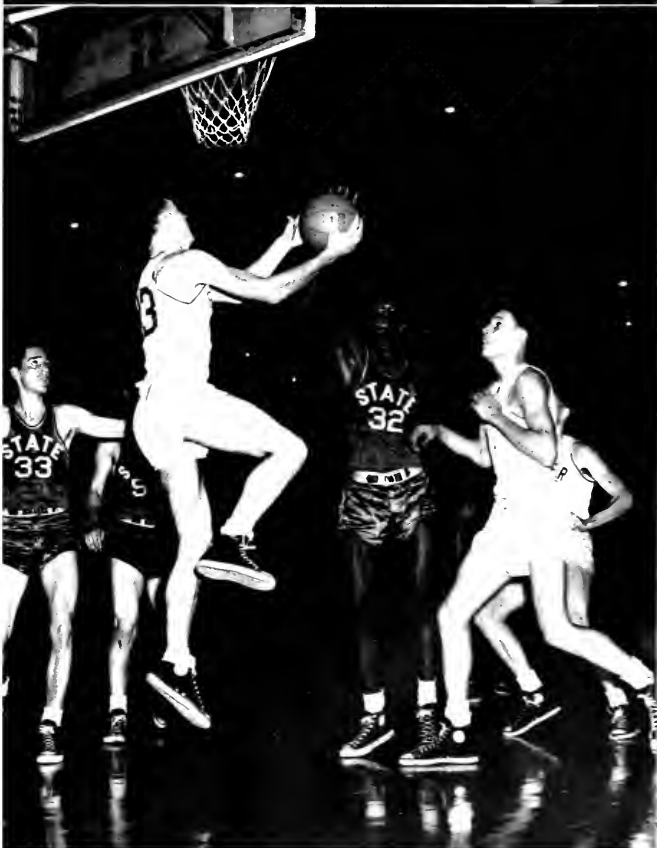
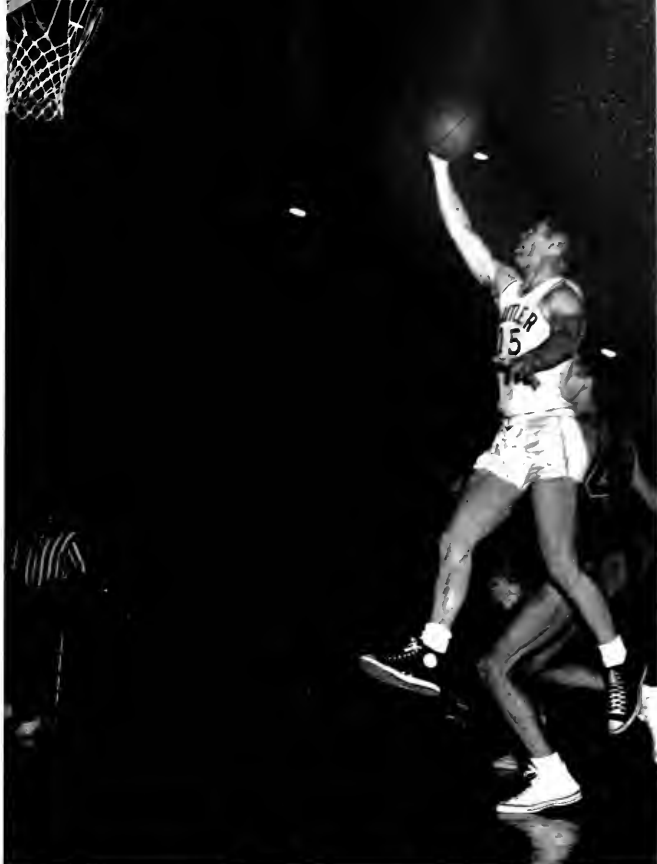

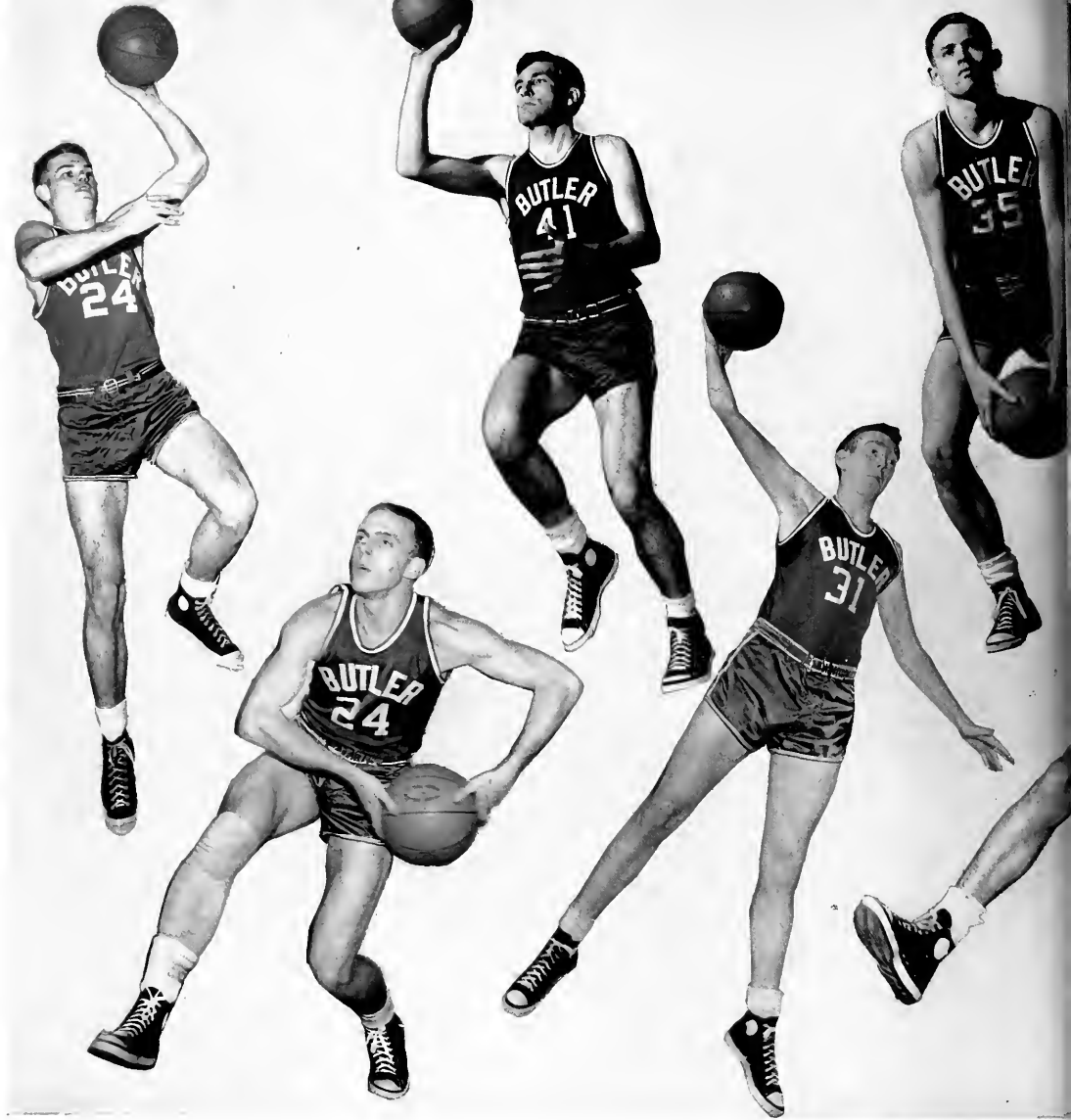

Top: Huff, Englerth, Reed.

Bottom: Roepke, Holloway.

Right: Crosley.





Top: Burdsall, Cranny.
Bottom: Zobbe, Greve.
Left: Theofanis.

HIT WINNING STRIDE

The cyclical season took another turn when Butler journeyed to Wabash and launched a series of four straight wins and three successive ICC victories. Wabash fell, 77-66, followed by St. Joseph, 60-54, and Evansville, 71-65.

Extremities beget extremities, say the philosophers, and Butler soon saw their high hopes dashed by two heart-breaking losses. Iowa eked out a 58-57 decision, seconded by Wisconsin's 62-60 victory margin. Radkovic made Iowa sweat for every point as he led Butler's scoring with 15 points, the sum of seven field goals and one foul shot. A scrappy Bulldog freshman and starting guard, Jim Crosley, dominated the Wisconsin situation with 17 tallies.

ICC CROWN CAPS SEASON

One win and one loss followed in rapid succession as Ball State fell, 57-61, and Notre Dame triumphed, 52-48. Three victories then clinched Butler's claim to the second ICC championship to be awarded. Indiana State, St. Joseph, and DePauw succumbed to the canine charm. The St. Joseph tryst saw Butler's Keith Greve net 24 points, and Crosley broke Ball State's back with 16.

Following a shaking upset by Valparaiso, 72-52, Butler evened up a good-bad season by thumping Ball State for the second time, 59-46. Two snappy forwards, Burdsall and Greve, sparked the Bulldogs with 21 and 20 points, respectively.

58

Top: Morris, trainer; Dietz, assistant coach; McKenzie, Stewart, Englerth, Reed, Coach Hinkle.
Middle: Ellenberger, Greve, Frayman, Cranny, Burdsall, Huff, Holloway, Strader.
Bottom: Kaiser, student manager; Porter, Theofanis, Radkovic, Crosley, Lincks, student manager.





Row 1: Murphy, Meyer, Brown, Jackson, Berkey.
 Row 2: Manager Horton, Payne, Wetzler, Campbell, Owensby, Coach Walker.

CROSS COUNTRY

Climaxing an upstream season steeped with rugged competition, the 1951-52 cross-country team recorded two wins and five losses. Coached by Galvin Walker, the long-range harriers also netted second place honors in the Little State and ICC meets. Butler humbled Indiana Central and DePauw, but lost to Ball State, Miami, Western Michigan, and Chicago.

Despite the lack of seasoned runners, Coach Walker came up with a better than average team and a championship performer in John Owensby. New names that may come to occupy important places in the cross-country roster are Fred Berkey, Glenn Meyer, Jack Brown, Russ Murphy, and Tom Murphy. Lost from last year were such standouts as Don Thomas, Bob White, Wally Hart, and Harold Cline.

Owensby, a freshman, earned the only letter award given this season. John condensed the four miles into 21:48 to finish in first place against Indiana Central, won an easy first against Ball State, and set a new Little State Butler course record.

Fred Berkey, Frank Campbell, Richard Jackson, Glenn Meyer, and Tom Wetzler received service awards; freshman numerals were accorded Jack Brown and Russ Murphy.

TRACK



Galvin Walker, head track mentor, channeled his 1951 track team to triumphs in the new Indiana Collegiate Conference and Little State meets this year to highlight a 5-2 season.

Butler faced Wabash and St. Joseph in their first meet, in effect only a dual meet as St. Joe fielded a track team for the first time this year. The Little Giants won over the Blue and White cindermen by a slim margin of 4 points. Gurivitz, White, and Aldridge each won 2 blue ribbons.

The Fairview thinyclads gained their initial '51 triumph over Indiana State, with St. Joe again fielding a token squad. DePauw followed suit by bowing to the Bulldogs as White and Aldridge were double winners for the third straight time.

Ball State was cast aside decisively by the Walkermen, after a long period of subservience, with Campbell, White, and Aldridge gaining double honors, while Jim Glass gained his third blue ribbon this season in the shot put.

The Bearcats and Broncos of Cincinnati and Western Michigan, respectively, both ran around the Blue and White spikesters in a close triangular affair. Glass was the lone recipient of first place honors for Butler.

Ball State was host to the inauguration of the Indiana Collegiate Conference meet, in which all events were records. Butler took top honors, ten points ahead of the second place Cardinal hosts. Coach Walker's crew posted nine first places in the record book, with Aldridge responsible for two of them. Campbell, Wetzler, White, Gurivitz, Benjamin, and Crawforth added six, and the mile relay team filled out the page.

In the season's finale, the host Bulldogs regained supremacy in the Little State meet from Arch-rival Ball State by displaying team balance worth more than 45 points. This built a margin of 9 and 15 points over second place DePauw and the ex-champion Cardinals. White and Benjamin were the only Butler blue ribbon wearers.

Row 1: Foutty, Aldridge, Hart, Ballard, White, Schultz, Moore, Quillen, Franz.
 Row 2: Frosh Manager Horton, Manager Weinscott, Berkey, Meyer, Campbell, Cline, Gurivitz, Crawford, Wetzler, Coach Walker.
 Row 3: Hutson, Greenburg, Sturm, Benjamin, Stewart, McMahon, Glass.



White, in the mile and two-mile; Aldridge, in the low and high hurdles; Gurivitz, in the dashes and broad jump; Campbell, in the long sprints; Benjamin, Crawford, and Glass, in the weights; all were outstanding and compiled the major portion of Butler points.

Lettermen awards went to Jack Aldridge, John Benjamin, Frank Campbell, Hal Cline, Tim Crawford, Jim Glass, Harold Gurivitz, Richard McMahon, Tom Wetzler, Bob White, and Bob Weinscott, manager.

Ted Ballard, Fred Berkey, John Foutty, Walter Hart, Paul Hutson, Glenn Meyer, and Frank Shultz received their service awards.

Freshman numerals went to Don Franz, Russ Greenburg, Don Kelly, Ted Moore, Keith Quillen, Ray Stewart, and James Horton, manager.

SEASON RECORD

Butler 78 3/4; Wabash 82 3/4; St. Joseph 1/2.
 Butler 107 3/5; Indiana State 50 2/5; St. Joseph 4.

Butler 71 2/3; DePaw 59 1/3.
 Butler 74; Ball State 57.
 Butler 39; Cincinnati 57 3/4; Western Michigan 54 1, 4.
 Indiana Collegiate Conference Meet—Butler, 97 1/2; first place.
 Little State Meet—Butler, 45 1/6; first place.

CRAWFORD RECEIVES WILLIAMS MEDAL

On the evening of May 29, 1951, Thomas (Tim) Crawford, of Indianapolis, became the seventh recipient of the Andy Williams Memorial Medal. This was presented to him during the "B" Men's Annual Banquet, honoring Butler university baseball, golf, tennis, and track teams.

Tim succeeded Ralph "Buckshot" O'Brien as the senior chosen "for his unselfish attitude toward teammates and his wholesome conduct as athlete and student." He was captain and star quarterback of the 1950 football team and an ace performer in track, where he excelled in the javelin throw, capturing first place in the Little State track and field meet at Muncie this year.



Row 1: Davis, Turner, Pirtle, Hickman, R. Campbell, Ellenberger, Hedge, Schumacher.
 Row 2: Don Campbell, Sturgeon, O'Connell, Fougrousse, Rosenstihl, Frick, Therry, Hudson.
 Row 3: Coach Hinkle, Kouns, Wilhoite, Alsop, Pluckebaum, Johnson, Payne, Rosengarten, Kaiser.

BASEBALL

Butler's baseball team rebound from a losing 1950 season to post a 10-7 mark for the 1951 campaign. Furthermore, five of the seven defeats were dropped by the narrowest of margins, one run. Senior Paul O'Connell was the leading Bulldog pitcher with a 5-1 record. Purdue pinned that one loss on Paul, edging him 2-1. Both Boilermaker runs were made possible by a leaky Butler infield.

Jim Rosenstihl, Art Fougrousse, and Bill Hudson were the only members of the squad to participate in all 17 of the ball games. Rosenstihl, who served the team as captain, and Hudson paced the team in base hits with 16 apiece. Fougrousse was the leading run scorer with 14. Of these three only Hudson had another year of eligibility remaining at season's end.

O'Connell, Rosenstihl, Fougrousse, and Gene Frick, left fielder, were the only seniors on the 1951 squad, and coach Paul Hinkle was looking ahead to the spring of '52 with a great degree of optimism. Hinkle's main problems centered around the pitching staff. Since the close of the '51 season, O'Connell graduated, Don Houston was in-

ducted into the service, Charles Alsop, promising sophomore lefthander, signed a contract to play professionally with the Chicago White Sox, and Beryl Kouns did not return to school.

That left Norm Ellenberger as the only returning hurler with any previous collegiate experience. Ellenberger split his time between pitching and the outfield in '51. His hurling mark was 2-1, and he batted .302 in 43 trips to the plate. Charles Johnson, a service award winner, and Horace Turner, winner of his freshman numerals, seemed to be the most likely candidates for the other slots on the pitching staff.

Fred Davis, who reported for baseball at the conclusion of spring football practice, batted .354. He, along with Hudson who stucked .276, was counted on heavily to lead the offensive of this year's team.

Eleven varsity letters were awarded at season's end. Recipients were Charles Alsop, Donald Campbell, Richard Campbell, Fred Davis, Norman Ellenberger, Art Fougrousse, Gene Frick, Bill Hudson, Paul O'Connell, Jim Rosenstihl, and Robert Therry.



RECORD FOR 1951 SEASON

Butler, 3; DePauw, 2.

Butler, 8; Western Reserve, 7.

Butler, 1; Western Reserve, 2.

Butler, 2; Indiana, 7.

Butler, 3; Indiana, 4.

Butler, 10; Wabash, 1.

Butler, 4; Franklin, 0.

Butler, 1; Purdue, 2.

Butler, 10; Wabash, 2.

Butler, 8; Evansville, 4.

Butler, 0; Evansville, 6.

Butler, 1; Indiana State, 2.

Butler, 7; Indiana State, 3.

Butler, 4; St. Joseph, 3.

Butler, 13; St. Joseph, 4.

Butler, 1; DePauw, 2.

Butler, 5; Ball State, 1.

GOLF

Under the tutelage of Jim Hauss, the 1950-51 golf team compiled an 8-2 season record in dual meets, placed second in the Indiana Inter-collegiate Meet, and fourth in the State meet.

Led by Kenneth Hoy, Butler captured its first two meets by subduing Franklin and Indiana State. The only two losses in dual competition were at the hands of Wabash and Detroit. Then followed successive victories over Franklin, DePauw, Ball State, Indiana State, Wabash, and Ball State again.

Captain Kenneth Hoy was the single letter winner. Service awards went to Mel Enyart, Mike Livorsi, John Mahan, and John Manka.

SEASON RECORD

Butler, 13½; Franklin, 4½.
Butler, 10 ; Indiana State, 8.
Butler, 5½; Wabash, 12½.
Butler, 3 ; Detroit, 18.
Butler, 15½; Franklin, 2½.
Butler, 12 ; DePauw, 9.
Butler, 13½; Ball State, 7½.
Butler, 14 ; Indiana State, 7.
Butler, 14½; Wabash, 3½.
Butler, 14½; Ball State, 6½.

TENNIS

Coach Frank Hedden's tennis team volleyed through one of its most successful seasons this year by winning nine contests, losing one, and capturing first place in the Indiana Collegiate Conference.

During the season the netmen conceded only to DePauw, and placed third in the Little State meet. They achieved triumphs over St. Joseph, Ball State, Valparaiso, Indiana State, and Wabash; all succumbed twice except Wabash.

Captain Rowland Leverenz, Jim Catton, Ray Davis, and Bruce Laetsch received letters; Curt Dankertt earned his service award.

SEASON RECORD

Butler, 0; DePauw, 7.
Butler, 5; St. Joseph, 2.
Butler, 6; Ball State, 1.
Butler, 7; Indiana State, 0.
Butler, 5; Valparaiso, 2.
Butler, 6; Wabash, 1.
Butler, 7; Ball State, 0.
Butler, 6; St. Joseph, 1.
Butler, 5; Valparaiso, 2.
Butler, 6; Indiana State, 1.

64

Front: Davis, Coach Hedden, Catton.
Back: Mussman, Captain Leverenz, Dankertt, Laetsch.



INTRAMURALS

SIGMA CHI FOOTBALL CHAMPS

Sigma Chi regained their intramural football crown from last year's Phi Delta Theta champions with a perfect season record. Behind the superb passing of Jack Mayhugh, the Sigma Chi's displayed a 9-0 won and lost mark for their best season in three years.

Before last year's Phi Deltas walked off with the football laurels, the Sigma Chi's had held the championship for three straight campaigns, losing one and tying five during that victorious period.

Under the expert tutelage of Coach Dave Quiesser, who played first string center for the champs, was assembled a group of stars in their own right. The first string was as follows: backfield—Mel Enyart, Hugh Wolfe, Jack Mayhugh and Bob McCallum; lineman—Joe Pirtle, Dick Smith, Dave Quiesser, John Davis, and Tom Bates.

PHI DELTS DISPLAY USUAL STRENGTH

Last year's Phi Delt champs wound up their season with a 7-2 record and a firm grip on second place. Don Houston and Bill Lyons were both offensive and defensive stalwarts of the Phi Delt squad.

Second position was handed to the Phi Deltas when Lambda Chi went against predictions to upset Sigma Nu, 6-0, late in the season. The loss dropped Sigma Nu into a third place tie with the independents of BISA. Both teams sported a final record of 6-2-1.

ALL-STARS BLANK LEAGUE CHAMPS

Butler's fourth annual All-Star Intramural Football game saw the sparkling All-Stars blank the league champs, 18-0.

Less than five minutes after the kick-off by Sigma Chi's Jack Mayhugh, a pass intended for Bob McCallum was intercepted by All-Star Dick Elder, of BISA, who ran 22 yards for the first TD.

In second quarter play, All-Star QB Ernie Williams, of BISA, sent a long aerial into the arms of Elder for the second score. Minutes later, Williams lateraled to Elder, who in turn lateraled to fullback Pat Masterson of the Deltas. Masterson then flipped a long pass to Tad Callis, of Lambda Chi, for the third and final score of the game.

First string berths on the All-Star squad were reserved for the following: backfield—Ernie Williams, BISA; Paul Hutson, Lambda Chi; Ed Straub, BISA; and Pat Masterson, Delt. Linemen were Dick Elder, BISA; Art Atlas, Sigma Alpha Mu; Dan Freeby, Sigma Nu; Marshall Williams, Sigma Nu; and Tad Callis, Lambda Chi.

VOLLEYBALL SEASON UNUSUALLY TENSE

Intramural volleyball ran its hotly contested course to a photo-finish. Phi Delta Theta and Sigma Chi won out over other opponents but were forced to settle for a tie between themselves. The dual champs ascended to the throne by compiling 8-1 season records.

Sigma Nu and Lambda Chi Alpha testified to the closeness of the race by ending their season deadlocked for runner-up honors. Both of these squads finished play with 7-2 marks.





SIGMA NU RACQUETEERS UNDEFEATED

Sigma Nu compiled a perfect record during the tennis competition as they finished with nine wins and no losses. Jack Fragmu and Kenny Seidensticker provided the power on the courts necessary for the winning of these laurels.

Sigma Chi drew runner-up honors for their efforts. Third place went to the Phi Delts and Lambda Chi had a firm grip on fourth position.

ALSO GARNER GOLF TITLE

Sigma Nu gained another first in the golf campaign. Driving and putting well all season long, the champs ended the golf activity for the year with a total of 326 strokes.

Lambda Chi rolled up a total of 349 shots at the ball and were awarded second position. Seven strokes behind in third place was Sigma Chi, with 356 as their final score. Lou Yaver, of Sigma Alpha Mu, was the recipient of the low man award when he shot a 72 for one round.

TABLE TENNIS GOES TO SIGMA NU

Table tennis laurels added their lustre to Sigma Nu's record for the intramural year. In gaining their third blue ribbon, Sigma Nu dominated league play with an 8-1 season mark.

Sigma Alpha Mu and Lambda Chi Alpha each displayed 7-2 records to become deadlocked for second place. Phi Delta Theta was next in the standings with 6 wins and 3 losses.

LAMBDA CHI HARDWOOD CHAMPS

Lambda Chi's basketball quintet set two records as it battled its way to basketball supremacy. Keith Weber starred for the champions by becoming the season's highest scorer with 41 points gathered in a contest against Sigma Alpha Mu. The team, as a whole, set an all time record for team scoring performance when they blasted the AFROTC cadets, 104-36; a margin of 34 points over the previous mark.

Sigma Nu and the Phi Delts shared second place, while Sigma Chi finished in fourth position.

CLOSE RACE FOR ALL-SPORTS TROPHY

With billiards, swimming, track and softball left for competition, Sigma Nu leads in this year's race for possession of the Intramural All-Sports Trophy. Others with a chance to overtake the leaders are Sigma Chi, Phi Delta Theta, and Lambda Chi Alpha; in that order.

Phi Delta Theta captured the All-Sports Trophy at the close of last year's intramural season. In doing so, they took firsts in football, basketball and volleyball; seconds in billiards, tennis, table tennis and swimming; and fifth in track. The Phi Delts also registered a tie with Lambda Chi for first position in the softball league. This regular season deadlock was erased by a play-off contest in October, with Lambda Chi winning, 2-1, behind the strong right arm of pitcher Paul Hutson.

SIGMA CHI'S COP TRACK LAURELS

Intramural track saw Sigma Chi break two records as they romped off with 46 points and the victor's crown. Tom Cross established a new shot-put record of 41' 11", while Bob McCallum ran the 440 in a speedy 54.5.

BISA held the runner-up spot with 37 points, followed by Lambda Chi, Sigma Nu, Delta Tau Delta, Kappa Sigma, and Sigma Alpha Mu. John Bradley of BISA received the award for being the most outstanding individual by scoring first in the broad jump, the 120 yd. low hurdles, the 70 yd. high hurdles, and the high jump.

WOMEN'S SPORTS

INTRAMURAL PLAY

Every Tuesday and Thursday was ladies' day at the fieldhouse this year. Coeds from all organizations entered into good-natured competition with their fellow sorority and independent sisters to vie for a plaque awarded the winner of each intramural sport.

At the time of this writing, not all the various programs have been completed, but Zeta Tau Alpha had copped the field hockey plaque, while the gals of Pi Beta Phi came in a close second.

As in hockey, the top two contenders for the tennis award were the Zeta's and the Pi Phi's. After stiff competition from their opponents the Zeta gals placed first, while the Pi Phi's again settled for number two spot.

Volleyball came next, and this time the situation reversed itself. The Pi Phi's, after several nerve racking games, placed first, while the Zeta's, who had beaten them before, came in second.

Bowling was the only intramural game not played on Tuesday or Thursday. This year the coeds bowled at the Parkway alleys, located at 34th and Illinois streets. Kappa Kappa Gamma, captained by Jane Knoebel, outbowled their opponents to grab top honors, while the Delta Gamma coeds followed close behind for second place.

The final round of the badminton match saw the Pi Phi team of Mary Lou Hurley and George Ann Varnes meeting Diane Garceau and Ann Moreland, Alpha Chi's. By winning two out of three games, the Pi Phi's added another plaque to their collection.

In May, at the annual WRA banquet, the all-sports trophy is awarded to the group racking up the greatest number of points during the year's competition. Besides the sports mentioned above, girls compete in basketball, softball, and swimming.

INTERCOLLEGIATE PLAY

For several years, Butler has had a girls' varsity basketball team which competes with other Indiana colleges. This year, for example, the sextet played and beat Indiana State Teachers' college, but lost to the Anderson gals. At this time, the rest of the games have not been played.

Besides competing with fellow Butlerites, a girl can meet and play against some of the best athletes in other colleges by participating in the "play days." These are scheduled, not only here at Butler, but at other midwestern colleges.

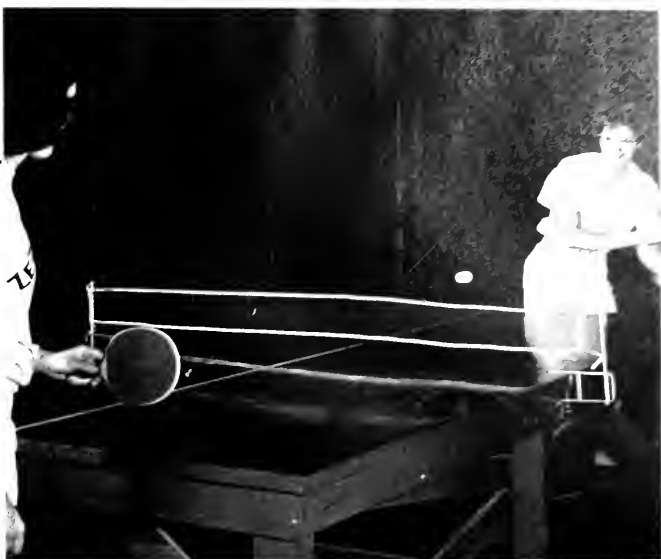

GREEKS



ALPHA CHI OMEGA



"Sisters are we, in Alpha Chi . . ." sing the women of Alpha Chi Omega, founded in 1885 at DePauw University. Alpha Chi chapter, one of the 77 chapters of the group, is found here at Butler University. The officers of Alpha Chi Omega for this year were Katie Nitchman, president; Laura Jean Ray, vice-president; Doris Ellen Kelly, pledge trainer; Cora Lane, treasurer; Joan Thompson, corresponding secretary; and Nancy Larsh, recording secretary.

The homecoming award for the best decorated house and the Lambda Chi Alpha Watermelon Bust trophy went to the Alpha Chi's this year. Among the many girls who received individual campus awards were: Gayle Raines, who was chosen as a member of the Air Angel's court; Diane Garceau, vice-president of Spurs; and Cora

Lane, treasurer of Student Union and a member of the WRA council. Mary Margaret Reis was historian of Spurs; Kathy McCartney, Student Union vice-president; and Katie Nitchman was chosen for Who's Who, served as secretary of AWS, secretary-treasurer of Panhellenic council, and president of EESO. Spurs claimed Diana Garceau, Barbara Lamb, Anne Moreland, and Mary Reis, for membership. Laura Jean Ray was a member of Alpha Epsilon Rho.

An open house in October, the chapter's Christmas party, Founders' Day in March, the State Day Dance, the Pledge Dance, and the annual Senior Breakfast, completed Alpha Chi Omega's activities for the year.

Our sincere thanks goes to Mrs. L. R. Stahl who served as our generous and thoughtful housemother.

President Katie Nitchman explains the rules to some of the girls.

Mrs. Stahl has a before-meeting chat with three of the pledges.





ABOVE—

Row 1: Waltz, H. Warner, Lyons, Brantner, E. Warner, Black.

Row 2: Wegener, Muszar, Ranes, Tonar, Adkins, Merritt, J. Rike, Dillehay, Hartley, Harvey.

BELOW—

Row 1: Thompson, Lane, Kelly, Nitchman, Larsh, McCartney.

Row 2: Garceau, Moreland, Anthony, Crowe, Boldman, Slaick.

Row 3: Phares, Reis, Lamb, Humphreys, C. Rike, Schlosser.



ABOVE—

Row 1: Overpeck, Ehrhardt, Kerr, Beam, Wick, Wright.

Row 2: McDowell, Sherman, Greene, Downen, Smith, Brumlove, Mandl, Hays.

BELOW—

Row 1: Cahill, Sheerin, Wilson, Ellis, Maines, Mathews.

Row 2: Guthrie, Shaw, Spencer, Snyder, Campbell, Leaf, Jordan, Myers.

Row 3: Gray, Strahl, Bock, Dunham, Evans, Barry, Wagner, Renick, Gunter, Colliver, Finch, McDonald.

Row 4: Starr, Comer, Boyer, Foreman, Wright, C. Green, Kuehrmann, M. Green.

DELTA DELTA DELTA



"Tri Delta true, we'll dream of you and love you . . ." is the first line of a favorite song of the members of Delta Delta Delta.

Boston University in the year 1888 is credited with the founding of Delta Delta Delta sorority whose Alpha Lambda chapter is here at Butler. The Tri Deltas were led this year by Erlene Synder, president; Patty Campbell, vice-president; Mary Lou Leaf, recording secretary; Mary Jordan, corresponding secretary; and Jean Col-liver, treasurer.

The Tri Deltas won the homecoming float award, the Nickle Hop, and the Easter Egg Hunt this year. They also claimed many girls in honoraries and as winners of individual awards. Patty Campbell, Barbara Dunham, Diane Spencer, and Mary Jordan were chosen for "Who's Who"; Joan Meyers received a Theta Sigma Phi Wheel award. Theta Sigma Phi Hub awards went to Mary Lou Renick and Barbara Dunham, and a Spoke to Lois Bock.

Martha Wilson was chosen Sweetheart of Lambda Chi

Alpha; Diane Spencer, Air Angel; and Erlene Synder, Junior Prom Queen.

Mary Lou Leaf was president of AWS; Joan Meyers, president of YWCA and Kappa Delta Pi; and Marilyn Sheerin, president of the Psychology Club. The FTA presidency was held by Betty Maines; Eloise Kerr was secretary of the Freshman class, and Patty Campbell and Mary Lou Renick served as vice-president and secretary of Student Union respectively. Scarlet Quill tapped Patty Campbell and Joan Myers; Chimes: Barbara Dunham, Mary Lou Renick, and Alice Hopkins; and Spurs: Joan Starr, Mary Evans, Lois Bock, and Char Green.

The Tri Deltas began the year with an October open house followed by a Founders' Day celebration in November. A Christmas dance was held at the house, the annual Dublin Fair in March, and State Day was celebrated in April.

Mrs. Vesta Grant was for another year our very kind and gracious housemother.

Eloise Kerr talks over some pledge activities with housemother Mrs. Grant.



President Erlene Synder relaxes with some of the girls before dinner.



DELTA GAMMA



"I have found my dream girl . . ." is a serenade song of the Delta Gammas, who were founded in 1873 at the Lewis School, Oxford, Miss. Alpha Tau chapter, one of the 78, was led this year by Mary Sue Jacobs, president; Mrs. Marge Bennett, vice-president; Renee Chevrolet, secretary; Edna Bellenbach, house treasurer; Ellen Peare, chapter treasurer; and Joyce Barnard, rush chairman.

The DG's were active in numerous Fairview activities winning the coveted homecoming queen election and second place in the homecoming float contest. The minor award trophy for the 1951 Geneva Stunts also went to the group.

Chapter members active in Butler affairs were Doris Nordyke, a member of Chimes, Kappa Delta Pi, AWS council, FTA and co-chairman of the 1952 Geneva Stunts; Renee Chevrolet was a member of Scarlet Quill, Who's Who, Sigma Tau Delta, Kappa Delta Pi, and was secretary of the Student Council. Joyce Barnard was vice-

president of AWS, a member of the Air Angel's court, sophomore Cotillion Queen of 1951, and one of the ten best-dressed women on the campus. Gerry DeFrank led WRA for the year, was treasurer of Spurs, corresponding secretary of Welwyn Club and Witch at the WRA square dance. Dottie Stonestreet served as secretary of Loyalty Legion; Mary Lynn Brubaker, vice-president of Alpha Epsilon Rho; and Lois Ann Aufderhide, president of Tau Beta Sigma.

An October open house began the DG social season, followed by the Christmas Dance, and State Day in March. The Pledge Dance was held in April and the Spring Rush Breakfast in May. The annual Sweetheart Dinner closed the year in May.

The Delta Gammas were fortunate in having the efficient help and guidance of Mrs. Clara Fulton as house-mother for another year.

Some of the girls talk with President Mary Sue Jacobs while waiting for their dates.



Mrs. Fulton discusses the operation of the house with one of the pledges.





ABOVE—

Row 1: L. Duff, Thomas, Gorgol, Holderman, Ober, Call, McCormick, A. Duff.

Row 2: Boyd, Doane, Turner, Sandberg, Lowe, Rettig.

BELOW—

Row 1: Nordyke, Perry, Chevrolet, Jacobs, Buck, Brubaker, Bennett.

Row 2: Bellenback, Essex, Links, Tostenson, Stonestreet, Peare, Munsen, Snyder, Ramsey.

Row 3: Theis, Corbin, Thomas, Gish, DeFrank, Barnard, Porter.



ABOVE—

Row 1: Campbell, Hyde, Lowe, DeVaney, Martin.

Row 2: Peeling, Smock, Meyer, Fox, Aldrich, Peterson, Clark, Reis, Landers, Burbank.

BELOW—

Row 1: Carter, Wolpert, Katzenberger, Stultz, Jan Statton, Tudor, McClamrock, Ahrbecker, Brucker.

Row 2: Reynolds, Mull, Ent, Wood, Goodman, Coxen, Burchfield, Cooksey, Sisson, Payne, Fuller, Zay.

Row 3: Jo Statton, Davis, Woody, Harkless, Gianakos, Schulmeyer, Baumgartner, Hall, Izor, Farmer, McCormick, Manning, Phillips, Feeney, Walsh, Konold, Graham, Prince, Walker.

KAPPA ALPHA THETA



"Theta lips are smiling, Theta eyes are too . . ." sing the members of Kappa Alpha Theta. The sorority was founded at DePauw University on January 27, 1870, and now boasts 74 college chapters. Butler's Theta chapter, Gamma, was led this year by Joan Coxen, president; Barbara Burchfield, vice-president; Jane Cooksey, corresponding secretary; Sue Goodman, recording secretary; Patty Payne, treasurer; and Jane Sisson, rush chairman.

The chapter took first place in the Cheer Drive, Spring Sing, the AWS Heart Fund drive, and had many girls who received individual honors. Joan Coxen, Jane Cooksey, and Patty Payne were chosen for "Who's Who"; and Jane Cooksey was chosen 1952 Drift editor. Patty Payne received a Theta Sigma Phi Hub award for junior women and Joan Coxen served as vice-president of Scarlet Quill. Marga Carter was secretary of the Junior class and Pat Ent vice-president of the Senior class.

Honoraries chose the following Thetas for membership. Scarlet Quill: Barbara Burchfield and Joan Coxen; Chimes: Ann Fuller, Patty Payne, and Norma Stultz;

Spurs: Paula Baumgartner, Nancy Ahrbecker, Doris Graham, Lou Ann Phillips, Mickey McCormick, and Barbara Walsh. Lou Ann Phillips, Doris Graham, and Janet Brucker hold membership in Alpha Lambda Delta. Patty Payne is a member of Sigma Tau Delta and Julie Farmer and Norma Stultz hold membership in Pi Epsilon Phi. Jane Cooksey belongs to Theta Sigma Phi and Barbara Burchfield is a member of Kappa Alpha Pi.

Lou Ann Phillips served as vice-president of Alpha Lambda Delta; Janet Brucker, secretary; and Doris Graham, historian. Norma Stultz was president of Welwyn club and Kathy Zay, social chairman. Jane Cooksey served as president of Gamma Alpha Chi.

An open house in October began Theta activities followed by the Christmas dance and Dad's Day celebration in December. State Day and the Pledge dance came in March, the annual Spring dance in May, and the senior banquet in June. Mrs. Jessie Johnson completed her second year with us as a most gracious and kind house-mother.

Some of the girls harmonize while President Joan Coxen accompanies them at the piano.



Mrs. Johnson, Theta housemother, and three pledges share the latest Life magazine.



KAPPA KAPPA GAMMA



"Oh, K. K. G., Our fraternity . . ."sing the Kappa ladies. Kappa Kappa Gamma was founded October 13, 1870 at Monmouth College in Monmouth, Illinois. Mu chapter here at Butler was led this year by Barbara Newton, president; Jessie Brayton, vice-president; Nancy Adams, corresponding secretary; Patty Hynes, recording secretary; and Alice Jones, treasurer.

Individual awards went to Tomeen Garrett and Joan O'Neill, members of the Air Angel court; Bea Douglas, Drift Beauty Queen; Barbara Knotts, outstanding freshman girl, president of Spurs, and a recipient of a Theta Sigma Phi Hub; Barbara Newton, selected for Who's Who. Patty Hynes served as president of Newman Club; Char Walton was vice-president of Young Republicans, while Patty Hart served the group as secretary. Bar-

bara Newton was president of the Panhellenic Council, and Alice Jones was Blue Book editor.

Honoraries claimed the following Kappa's. Sigma Tau Alpha: Mary Ellen White and Patty Hart, Pi Sigma Phi: Jessie Brayton and Ann Mitchell; Spurs: Barbara Knotts, Carolyn McClurg, Dotty Jefferies, Jody Life, Alice Rose Moore, and Eloise Ferguson; Theta Sigma Phi: Alice Jones and Char Walton; and Gamma Alpha Chi, Char Walton.

Chapter activities were an open house in October, a Christmas dance and Dad's Day in December, Founders Day in January, a Valentine Dinner, the annual pledge dance, and state day in March.

Mrs. Grace Watkins served the Kappa's as house-mother for another year. Those of Kappa Kappa Gamma are appreciative of her help and kindness.

Mrs. Watkins, housemother, discusses the pledge dance with three of the girls.

President Barbara Newton and several of the girls make plans for State Day.





ABOVE—

Row 1: L. O'Neil, Rabold, Wilson, Lee, Letsinger, Welch.

Row 2: Keeling, Gustafson, Clyne, Peterson, Anderson, Dixon, Dewald.

BELOW—

Row 1: Jeffries, Sargent, White, McClurg, Meyers.

Row 2: Ferguson, Favre, Mitchell, Knotts, Jones, B. Newton, Brayton, Hinshaw, Hancock, Fiddes.

Row 3: Walton, Barney, Douglass, Knoebel, Cox, Life, J. O'Neil, Moore, Groene, Woods, Van Arendonk, N. Newton, Sherrill, Parrish, Barnett.



ABOVE—

- Row 1: Higbee, Brezette, B. Siegel, Verbarg, Berhent, Pleak.
 Row 2: Robbins, Clifton, Shaw, Schrader, Bugg, Farris, Johnson, Tipton, Deltour.

BELOW—

- Row 1: Counelius, J. Grady, Henderson, Hastings, Adams, M. Grady.
 Row 2: Stillwell, Hume, Prall, Vertrees, Cowan, Bergel, Scheper, Cochran, Ziegler, Grob, McCumber.
 Row 3: Varnes, Eickoff, Korsmo, Harmeson, Gottberg, Brown, Dunnington, Bruce, Ellig, Clendenin, Rosenberry, K. Siegel, Hurley, Rich, Sheppard, Pierson.

PI BETA PHI



"There's a sweetheart so true to the Wine and the Blue . . ." sing the members of Gamma chapter of Pi Beta Phi, one of the ninety-seven chapters of the organization which was founded at Monmouth College, Monmouth, Illinois, in 1874. The Butler chapter chose Beverly Bergel as president for the year. She was assisted by Roberta Schepher, vice-president; Esther Cowan, recording secretary; Sally Vertrees, corresponding secretary; Joan Cochran treasurer; Beverly Grob, pledge supervisor; and Valera Hume, rush captain.

Pi Phi's this year won the Geneva Stunts trophy for the women's major acts, and received the Stoolman Vase, an award from the national organization. Individual awards for the year went to Joan Cochran, who served as president of W.R.A. Theta Sigma Phi wheels were presented to Beverly Grob, and Barbara Ziegler; and Beverly Bergel was chosen for Who's Who.

Spurs claimed Kathy Seigel, George Ann Varnes, Dona Korsmo, and Ginny Bruce for membership; and Chimes, Jeannette Sheppard and Jane Mullen; while Beverly Grob and Barbara Ziegler were members of Scarlet Quill. Joan Cochran and Jane Henderson were members of Pi Epsilon Phi, Bev Grob of Kappa Delta Pi, and Patty Ellig of Gamma Alpha Chi.

Activities for the year were an open house for pledges in November and a pledge dance the same month; a Christmas dance was held in December along with mother-daughter Christmas party. State Day was in April; and a father-daughter Banquet and the Pledge Formal took place in the spring.

Mrs. John Eden served loyally as housemother, and those of Pi Beta Phi are grateful for her kindness and service.

President Bev Bergel and the girls chat before song practice.



Mrs. Eden, housemother, explains a house rule to a couple of the pledges.



ZETA TAU ALPHA



"Oh Zeta dear, you are the pride of our hearts . . ." the members of Zeta Tau Alpha assure listeners. Zeta was founded in 1898 at Longwood College in Farmville, Virginia. Alpha Delta chapter came on Butler's campus in 1920. The Zeta's were led this year by Ann Montgomery. Eleanor Freeman served as vice-president; Betty Shannon, secretary; Mary Ellen Mills, treasurer; and Helen Lindley, rush chairman.

This year ZTA received the Most Valuable Group award from WRA, and boasted of many members in various groups on campus. Ann Montgomery was chosen for "Who's Who," served as secretary of the senior class, as treasurer of Theta Sigma Phi, and as managing editor of the Collegian. Molly White was also chosen for "Who's Who," received a Theta Sigma Phi Wheel award, was vice-president of Delta Psi Kappa, and secretary of

Scarlet Quill. Mary Ann Clevenger was awarded a Theta Sigma Phi Spoke, while Patty Werner was vice-president of WRA, and Nance McKeown served as secretary-treasurer of Gamma Alpha Chi.

Honorarys claimed the following Zeta's: Phi Kappa Phi and Theta Sigma Phi, Ann Montgomery; Alpha Lambda Delta and Spurs, Mary Ann Clevenger; and Tau Beta Sigma and Delta Psi Kappa, Molly White.

Zeta Tau Alpha began their 1951-1952 activities with a tea for all the campus housemothers in September. This was followed by an open house in November, the Christmas dance, a State Day dance in April, the Senior Luncheon, and the Pledge Dance both in May.

Zeta's thoughtful and charming housemother was Mrs. Frank Ferguson.

President Ann Montgomery gets set for some good music.



Mrs. Ferguson in a not unusual pose: chatting with the girls.





ABOVE—

Row 1: Higburg, Borchers, Dalmbert, Parks, Warch.

Row 2: Keeler, Downey, Williams, Book, Thrush.

BELOW—

Row 1: Mills, Shannon, Montgomery, Freeman, Lindley.

Row 2: Bremer, Werner, White, Twigg, Greene, Wise, Clevenger.



ABOVE—

Row 1: Garrison, Auble.

Row 2: Siebe, Broeking, Long.

BELOW—

Row 1: Holtman, Scifres, Locke, Kendall, King, Norman.

Row 2: Benson, Edwards, Cross, Young, Simmons, Wolfe, Turner, Harton, Herbert.

DELTA TAU DELTA



"Delta Tau Delta Delta, you are my safest shelter . . ." is the first line of a favorite song of the wearers of the square badge of DTD. The organization was founded in 1859 at Bethany College, Virginia. With eighty-two college chapters, Beta Zeta here at Butler was headed this year by Warren Clements, president; Gerald Closser, vice-president; William Robertson, recording secretary; James Shrock, corresponding secretary; Marlin Husted, treasurer; George Goodnight, sergeant-at-arms; and William Loebig, social chairman.

A successful year was enjoyed by the Delts. The chapter took first place in Spring Sing and many members were active in various campus activities. Clyde Green was vice-president of Blue Key, James Shrock lead Sphinx, while George Goodnight served as treasurer of the group. Loyalty Legion was headed by Delt Richard Curtis. Don Schlademan served as chairman of the annual Drift Beauty contest, while Warren Clements was chairman of the Military Ball and Marlin Husted acted as

treasurer of the dance committee. Mike Marmion was president of the Sophomore class and William Loebig was vice-president of the Newman club.

Honoraries at Butler claimed the following Delts. Blue Key: Clyde Green and Harold Cline; Sphinx: James Shrock, George Goodnight, and Marlin Husted; Utes: John McCardle. Victor Tanguy and James Mathis were in Alpha Epsilon Rho; and David Berry, Marlin Husted, Roger Mays, Harold Martin, and Warren Clements were in the Arnold Air Society.

The yearly activities of the group included the annual fall open-house, the Spring Mill Week-End Outing in November, the pledge Rose Dance in December, and the Christmas party for underprivileged children. Also the State Day dance was held in March and the Spring Formal in May closed the year.

Mrs. Addison Perry completed another year as the Delt's pleasant and helpful housemother.

Mrs. Perry, housemother, and several of the pledges look through a chapter scrap book.



President Warren Clements strikes a chord for the boys at a sing-session.



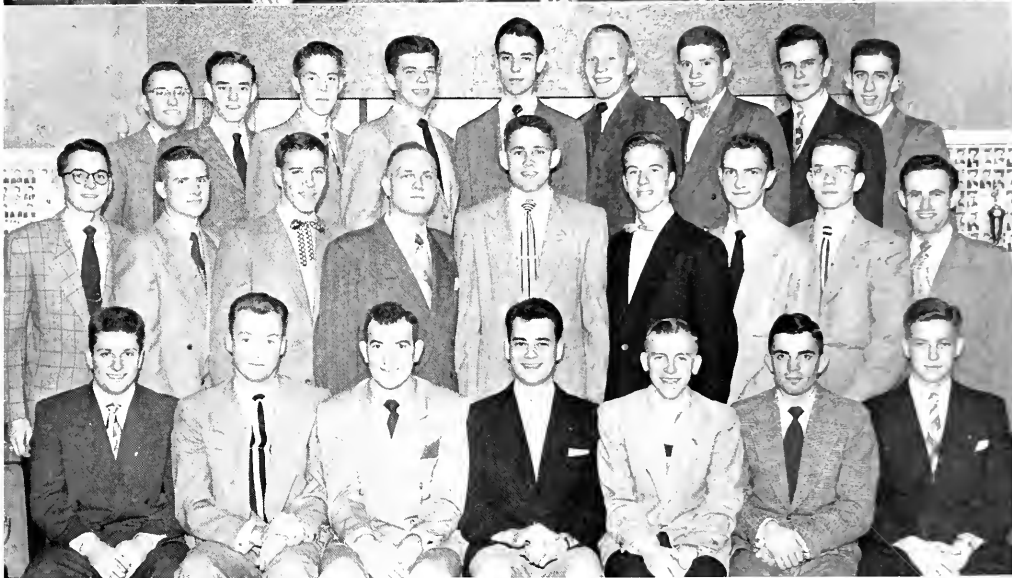

ABOVE—

- Row 1: L. Davis, Schaffer, Boltin, Owens, Moore, Essex.
 Row 2: Finch, Rose, Halcomb, Sparks, Wharton, J. Davis, Dillon, Bell, Drew.
 Row 3: Freuhiger, Knox, Robbins, Ryan, Crist, Hamm, Pickett.

BELOW—

- Row 1: Martin, Robertson, Closser, Clements, Husted, Shrock, Goodnight.
 Row 2: Heinbaugh, Whaley, Burroughs, Tanguy, Reed, Mays, Copeland, Johnson, Northam.
 Row 3: Mathis, Loebig, Truby, Schlademan, Cast, Marmion, Curtis, Newman, Jackson.



ABOVE—

- Row 1: Sommers, Gollner, Banchanski, Allen.
- Row 2: Williams, Crouch, Walsh, Morrow, Bennett.
- Row 3: Woodward, Kapalczynski, Niezgoda, Schuessler, Glander, Smith, Hogshire, Stump.

BELOW—

- Row 1: Price, McMurry, Dudley, Kovatch, Spaid.
- Row 2: Glass, Murray, Houze, Baxter, Lochmondy, Krupa, Williamson, Bliss, VanReenhan.
- Row 3: Stewart, Byrum, Achor, Austin, Chaney, Valch, Harbold, Bobbe.

LAMBDA CHI ALPHA



"All hail, all hail to Lambda Chi . . ." sing the members of Alpha Alpha in praise of their fraternity. The organization was chartered at Boston University March 22, 1909, and came to Butler in 1915. The fraternity enjoyed a successful year under the leadership of Ray Lines. Ray was assisted by Ted Ballard, vice-president; John Feger, secretary; Tom Wetzler, treasurer; and Dennis Crowe, rush chairman.

Alpha Alpha, one of the 139 Lambda Chi chapters in the country, had the following men in campus honoraries: Blue Key: Ray Lines, Joe Dutton, and Walley Freeman, and in Sphinx: John Feger and Dick Anderson.

Ray Lines, Hal Wilkens, Joe Dutton, Wally Freeman, and Bob Dalmbert were chosen for "Who's Who"; Ray Lines served as president of both the Student Council and Blue Key, Ed Mahoney was secretary-treasurer of TKA,

and Tom Orr presided over the Senior class. Tad Callis served as sgt.-at-arms of the PE club, Wally Freeman was vice-president of APO; Marvin McLaughlin served as president of the International Relations Club and vice-president of Kappa Kappa Psi, while Joe Dutton was treasurer of Eta Tau Delta, editor of MSS, and alum-secretary of Blue Key.

The annual Water Melon Bust in September began Lambda Chi Alpha activities for the year. This was followed by a house dance in October; the annual House of Horrors Dance and the Pledge Dance in December, and the Christmas party for under-privileged children which is held each year. A ship-wrecked dance in March and State Day in April finished the year.

We are indebted to our housemother, Mrs. James Steele, who served us so graciously throughout the year.

President Ray Lines discusses some business with two of the boys before Wednesday night meeting.



Mrs. Steel, housemother, reads an interesting bit to Casey Hecklinski.





ABOVE—

Row 1: Niemeyer, Walpole, Fox, Van Buskirk, J. O'Shaughnessy, Labda, Cuppy, Woelfel.
 Row 2: Hall, Taylor, Greve, Bauer, Weemhoff, Pfeleiderer, Gresh, Dankert.

BELOW—

Row 1: Smith, Freeman, Wilson, Crowe, Wilkins, Mahoney.
 Row 2: Anderson, Mecum, Wetzler, Miller, Lines, Feger, Callis, Beagle.
 Row 3: Orr, Carter, Pagels, Ballard, Harris, Johnson, Weber, Hutson, Hecklinski, Mills, Dutton.
 Row 4: Artero, Laffin, Burns, Bennett, McLaughlin, Covy, R. O'Shaughnessy, Szymula, Collins.



ABOVE—

- Row 1: Cale, Hughes, D. Bates, Bland, Green, Raub, Bartle, Black.
 Row 2: Dugan, Chad, Perry, Kinney, Marsella, W. Mercer, Merritt, Croyle, Nerding.
 Row 3: London, Hunter, Duncan, Comstock, Knight, Wagoner, Rupich, Gharrett, Dickason, Riddle.

BELOW—

- Row 1: Kemper, Feezle, Mueller, Riddell, Pritchard, Ryan, Paikos, Meyer, Baylis.
 Row 2: Cuppy, Hatton, Hess, Spear, Haydock, Bundy, Crist, Luther, Little, Lamson, J. Bates, Erickson.
 Row 3: Askren, Tilford, Robbins, Gaines, McLaughlin, Johnston, Jaggar, Roberts, J. Brown, W. Brown, Campbell, J. Mercer, Volz, Moore, Kruger.

PHI DELTA THETA



"Here's to the men that founded us . . ." toast the members of Phi Delta Theta, which was led this year by Keith Bundy, president; Bob Crist, vice-president; Meredith Luther, treasurer; Frank Little, alumni secretary; Bill Haydock, secretary; and Merritt Jagger, warden. Phi Delta Theta was founded at Miami University in Oxford, Ohio, in 1848.

The all-sports intramural cup, the Geneva Stunts minor award, the Sophomore Cotillion ticket sales trophy, the Junior Prom ticket sales trophy, and the second place rating in Kappa Province of Phi Delt chapters, went to this group this year.

Phi Deltas who received individual campus honors were Keith Bundy, who was chosen for Who's Who, served as president of the YMCA, and secretary-treasurer of IFC, and winner of the BMOC award for 1951. Meredith Luther served as president of the Junior Class and president of De Sans. Robert Riddell received the Y's Outstanding Freshman Boy award, and Les Baylis was treasurer of Newman Club. Ted Moore was vice-president and Stan Volz, secretary, of Utes.

Les Baylis, Keith Bundy, Jim Mueller and Frank Little were members of the Arnold Air society; and Bill Haydock, John Tilford, Bob Wilson, Doug Hatton, Jim Mueller, Robert Blann, Robert Filkins, and George Johnson claimed membership in Alpha Phi Omega. Other honoraries tapping Phi Deltas were Sphinx: Jerry Bates; Utes: Louis Spears, Stan Volz, John Rupich, Bob Riddell, Ted Moore, John Mercer, and Glenn Meyer; Kappa Kappa Psi: Harry Henderson, Jim Askerin, and Jim Mueller. Harry Henderson was president of the last group.

The annual Fall Outing began the activities for the year, followed by an open house in October, a Father-Son Banquet in November, the annual Christmas Dance, and party for underprivileged children, the Pledge Dance in February, State Day in March, the Spring Outing and Formal in May.

Mrs. Bessie Shaffer served as housemother for another year. Her kindness and help is sincerely appreciated by the men of Phi Delta Theta.

Mrs. Shaffer, housemother, tells about an afternoon excursion.



President Keith Bundy and two of the boys proudly examine the trophy case.



SIGMA ALPHA MU



"The Sweetheart of Sigma Alpha Mu . . ." sing the brothers of Sigma Alpha Mu, which was founded November 26, 1909, at New York City College. Boasting 49 chapters, Mu Iota at Butler received numerous national as well as campus awards. The national Improvement Cup and Scholarship Plaque are found in the local Sammie house. As for campus awards, the fraternity holds the scholarship and WSSF trophies, and was awarded third place in the homecoming float contest.

The Butler chapter was headed this year by Erwin Karlin, prior; Abe Schankerman, exchequer; Sanford Rader, recorder; Marvin Teen, pledge-master; Joe Schamberg, historian; Joel Bleetstein, alumni recorder; and Bob Arkin, assistant exchequer.

Activities were the by-word with the Sammies this year.

Sandy Rader was Junior Prom chairman, Art Atlas was Freshman class treasurer, Abe Schankerman presided over the Sophomore class, and Sandy Rader also served as the treasurer of the student Council.

Honoraries claimed the following Sigma Alpha Mu members: Utes tapped Abe Schankerman, Lenny Berman, Bob Arkin, Jules Morganstern, Dick Morgan, and Harry Jacobs. Sandy Rader and Sol Seifert were in Sphinx.

Sammies enjoyed a colorful social year with a Mothers' Club open house in December, State Day in March, Founders' Day in April, and the Triad Dance in May. Over all these activities a gracious housemother, Mrs. Celia Wild, aided and gave understanding help to all Sammies.

Mrs. Wild and her "sons" reminisce over a chapter scrapbook.



President Erwin Karlin and several brothers study the problem carefully.





ABOVE—

Row 1: Shlensky, Isaacson, Woloshin, Wolfe.

Row 2: Greenfield, Saks, Marianthal, Kahan.

Row 3: Loeb, Tamler, Woloshin.

BELOW—

Row 1: Rader, Karlin, Schankerman, Fein.

Row 2: Sandler, Shane, Jacobs, Arkin, Morganstern, Berman.

Row 3: Sclamberg, Morgan, Seifert, Bleatstein, Gurevitz.

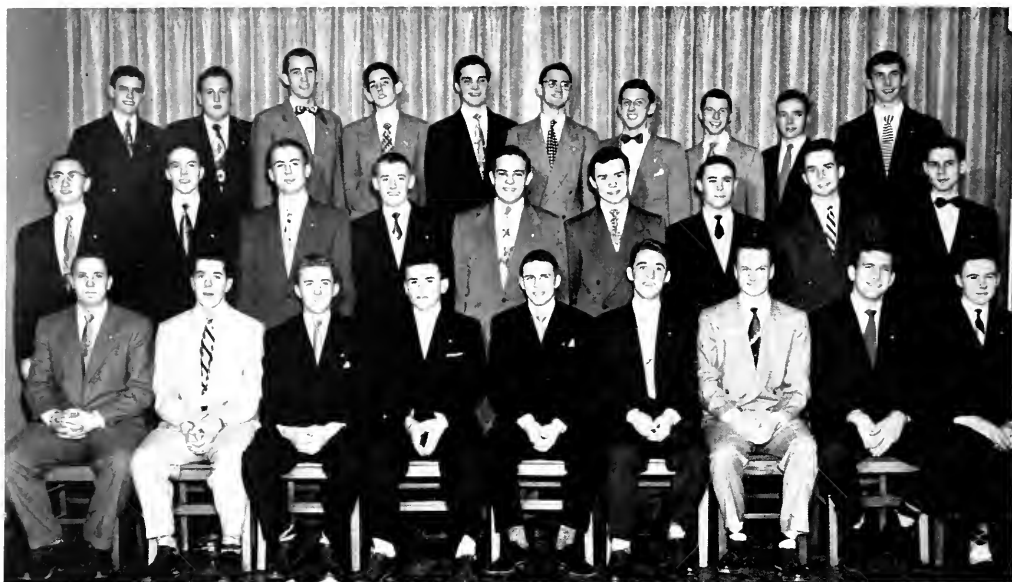

ABOVE—

- Row 1: Sexson, K. Smith, Black, Queisser, French, Berkey, McClain, Englerth, Kinney.
 Row 2: Serbor, Thrope, Rouse, Miller, J. Davis, Shreve, Brocker, Lannagan, Jacobs.
 Row 3: Abbott, Biddinger, D. Davis, Petty, Burford, Tegge, Lennington, Sleeth, Nichols, Cook.

BELOW—

- Row 1: R. McCallum, Blackard, Stanfield, Shaw, Given, Roepke, Moore, Toombs, D. McCallum.
 Row 2: D. Campbell, Enyart, Pixley, Leer, Bauer, Lacy, England, Bates, Brian, Reehling.
 Row 3: Matysiak, Nelson, Welsh, Chastain, Stewart, Lupus, Huff, Abrams, Smith, Freyn, Brown.
 Row 4: Andree, Funkhouser, Trask, Ross, Bowers, Pirtle, R. Campbell, Wolf, Burdsall, Niehaus.

SIGMA CHI



"My name it is Sigma Chi, sir," could be heard coming from the grand and long awaited new home of Rho Chapter. The Sigs took their place on "the Row" in December under the leadership of Dick Stanfield, consul. Rho is one of the 121 chapters of Sigma Chi, which was founded in 1855 at Miami University, Oxford, Ohio. The other officers for the year were Hugh Wolf, pro-consul; Paul Ross, annotator; Dick Campbell, historian; Tom Bauer, tribune; Bob Given, associate editor; Bill Andre, kustos; and Don McCallum, pledge trainer.

The Sigs won the fraternity award in the homecoming float contest, were champions in intramural football, tied for first place in the Blood Drive, and first in Indiana Sigma Chi chapters in scholarship. The Typical Freshman boy, Frank Abbott, and Pan-Hel King, George England, were also Sigma Chi's.

The following Sigs received individual campus honors. Paul Ross, John Hall, and Dick Stanfield were chosen for Who's Who; and Orvis Burdsall received the "most valuable player" award in basketball. Phi Eta Sigma tapped Ray Stewart and Tom Abrams. Paul Ross and Dick Stanfield were members of Sphinx.

Sig activities included the Pledge Dance on November 21 and the Sweetheart Dance, on December 21, which was the first affair held in the new house. The new house was dedicated on January 3 and opened for campus inspection at an affair in February. State Day was March 1, and the Spring Formal in June closed the year.

Mrs. Ruby Hoffman, for so long the charming Sig housemother, moved with the boys into their new home.

President Orvis Burdsall gets ready to call a chapter meeting.



Housemother Mrs. Hoffman relaxes with several of the boys.



SIGMA NU



"Brothers in Sigma Nu united . . ." starts a song in praise of Sigma Nu fraternity founded in the year 1869 at Virginia Military Institute at Lexington, Virginia. The Star of Epsilon Mu chapter at Butler represents one of the 121 college chapters. Bob Lincks served this year as commander of the group; while Norm Bess aided as lieutenant commander; Gary Booher was recorder; Dale Hines, treasurer; Amos Hewitt, chaplain; Roger Jacobson, marshal; and John Benjamin, sentinel.

The homecoming house decoration trophy went to the Sigma Nu chapter this year as well as first place awards in intramural golf, ping pong, tennis. Individual awards went to the following Sigma Nu's. Bob Lincks was chosen for Who's Who, served as president of IFC and treasurer

of the Junior class. Gary Booher presided over the Utes club, and Dave Walker was Cheer Drive chairman. The treasurership of Utes was held by Don Gutzweiler, and Mike Wagoner was secretary of YMCA.

The campus honorary Blue Key chose Erwin Spille for membership and Utes tapped Skip Booher, John Benjamin, Norm Bess, Norm Ellenberger, and Don Gutzweiler.

Epsilon Mu's social activities included a White Rose Serenade in September, the White Rose formal in November, and the Pledge Dance in February. The coed Kite Flying contest was held in May, and the Spring Formal in June.

Mrs. Gertrude Steelman put forth her much appreciated effort as housemother for the year.

Mrs. Steelman, housemother, recalls to the pledges some of the activities of her older boys.

President Bob Lincks and two of the brothers decide on an assignment in the pledge manual.



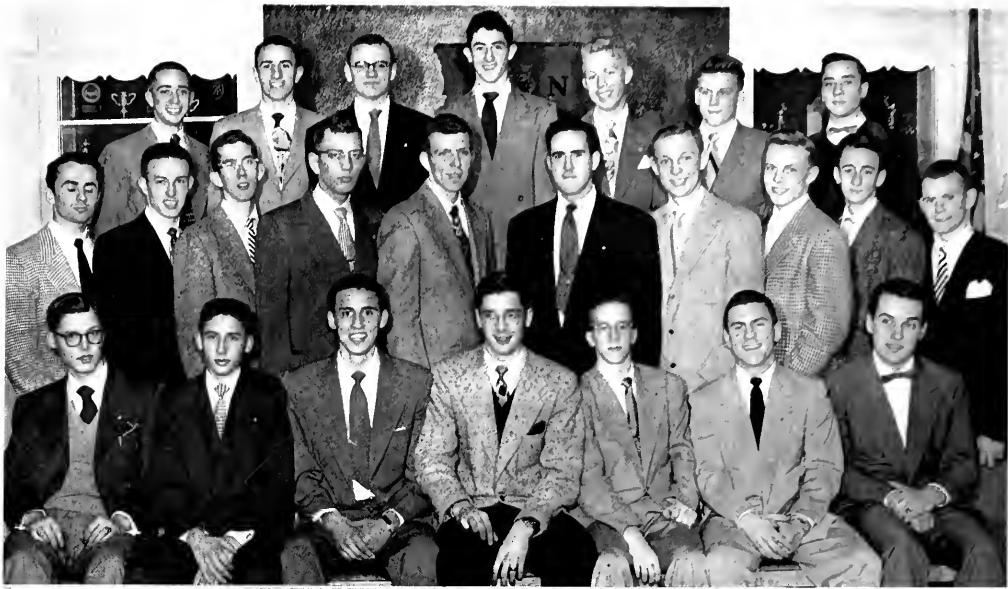

ABOVE—

- Row 1: LaRue, L. Phillips, Mulcahy, McCarthy, K. Phillips, Mahan, Mursch.
 Row 2: Brooks, Blades, Breen, Chamberlain, Strader, Capin, Frayman, Franz, Rand, Osborn.
 Row 3: Ramos, Hughes, Crosley, Jackson, Kaiser, Bergmann, Otto.

BELOW—

- Row 1: Williams, Hewitt, Booher, Lincks, Bess, Hines, Jacobson.
 Row 2: Reid, Waggoner, Greenburg, Seidensticker, McKenzie, Benjamin, Richey, Ellenberger,
 Chanley, Lofton.
 Row 3: Hungerford, Walker, Frible, DeValk, Schlotz, Jones, Etheridge.



ABOVE—

Row 1: Arbaugh, Mullis, Driskell, Ezell, Sandberg, Cameron, Worley, Pacquin.

Row 2: Wesco, Lucas, Jacobs, Record, Maxwell, Herbst, Bennett, Highberger, Truitt, Harper.

BELOW—

Row 1: Long, Pickel, Abne, Moon.

Row 2: Harris, Miller, Powell, Smith, Anderson, Cone, Royer, McDowell.

Row 3: King, Fairchild, Blair, Vincent, Cowan, Allen, Sipes, Swaidner, Reasoner.

TAU KAPPA EPSILON



"There's a girl at the end of each rainbow . . ." resound the singing Tau Kappa Epsilons, who were founded at Illinois Wesleyan University on January 10, 1899. Gamma Psi chapter was founded at Butler University in October, 1951. The Butler chapter has been led this year by Harold Lucas, president; Chet Perkins, vice-president; Jim Cameron, secretary; Paul Mullis, treasurer; Lawrence Sandburg, historian; Gerald Pacquin, chaplain; and Ralph Arbaugh, sergeant-at-arms.

The chapter received its share of awards for the year, taking first in the Cheer Drive and tying for first place in the Blood Drive. Individual awards went to Chet Perkins, who was chosen for Who's Who, and to Robert Herbst, who was chosen Distinguished Military student.

In Butler honoraries, Harold Lucas and Chet Perkins were members of Blue Key's ranks; Alpha Delta Sigma tapped Jack Truitt, who along with Bob Herbst, Edward Bennett, Tex Sandburg, Bud Jacobs, Jim Hargis, and Bill Harper, belonged to the Arnold Air society. Harold Lucas was a member of Kappa Delta Pi and Chet Perkins, of Sigma Delta Chi.

Events for the year included the many exchange dinners, the Pledge Dance in December, Founder's Day in January, State Day, and the Spring Dance in April.

Although newly chartered at Butler, Tau Kappa Epsilon has had a successful year as a result of each member's effort and cooperation.

Led by President Harold Lucas, the officers talk over the possibilities of obtaining a house for the organization.

Some of the boys hang around for an after-meeting session.



PHI KAPPA



"The Sweetheart of Phi Kappa" can be heard over the campus by the Butler students. Phi Kappa was nationally founded in April 1889 in Providence, Rhode Island. Beta Colony of Phi Kappa completed its second successful year at Butler led by Jerry Donahue, president; Robert Cunningham, vice-president; Paul Becher, secretary; Roger Pluckebaum, treasurer; Bill Rosengarten, social chairman; Jerry Norman, pledge trainer; and Richard Hoff, scholastic chairman.

Phi Kappas active in campus activities were Jerry Donahue, chairman of the annual Christmas tree lighting ceremony; Roger Pluckebaum, treasurer of both the Sopho-

more class and Newman Club; Bob Brown, vice-president of the Freshman class; and Bill Rosengarten, a member of the reserve basketball squad. The American Pharmaceutical Association claimed Paul Becher, and Jerry Donahue was initiated into the Arnold Air Society.

The organization had a busy year with a Mother's Club Banquet in December, the annual Triad dance and State Day in April, and the annual Pledge-Active Banquet.

As the Phi Kaps are yet without a house, we thank each member who has strived to cooperate to keep us a working unit during our first years at Butler.

Row 1: Mayer, Charles, Carter, Brown.
Row 2: Brake, Collins, O'Hara, Gerard, Rose.



Row 1: Pluckebaum, Donahue, Cunningham, Becker.
Row 2: Rosengarten, Hoff.



BUTLER INDEPENDENT STUDENTS ASSOCIATION



"A Little Bit Independent . . ." could be heard coming from the BISA room in the Atherton Center as the independent group on campus completed another year.

The Butler Independent Students Association (BISA) was founded September 19, 1949 by consolidating the two existing independent groups on campus, the Independent Students Association and the Butler Independent Association.

The BISA is a member of the National Independent Students Association which has sixty-three chapters in major colleges and universities in the United States.

Officers for the year were David Schafer, president; James Smith, vice-president; Jackie Freers, secretary; and Mauri Wells, treasurer.

The BISA faculty advisors are Dr. and Mrs. Karl Means.

Row 1: Turner, Huter, Wallman, R. Smith.

Row 2: Fitch, Siddens, Wells, J. Smith, Freers, Schafer, Brown, Mrs. Karl Means, Dr. Karl Means.

Row 3: Seipel, Huber, Ainsworth, Curry, Hahn, Blankenhorn, Laut, Adkin.

Row 4: May, Straub, Harner, Commiskey, Cavanaugh, Weinantz Zoderer, Long.





ORGANIZATIONS





Benson, Fiddes, Hughes, Lindley, Chevrolet, Lines, Rader, Cassel, Jordan, Payne, Renick.



The council supervises a queen election.

STUDENT COUNCIL

Something new was added to the Student Council this year, as a completely new constitution was put into effect. The new members were representatives of fraternal organizations, independent organizations, colleges of the university, faculty, and Collegian.

The group worked for more representative student affairs and cooperation between students, faculty, and ad-

ministration. Their duties were to supervise all school elections, to appoint school committees, and to approve the constitutions of all school organizations.

Mrs. Rosamond Risser Jones and Dr. George O. Comfort were faculty sponsors. Officers for the year were Ray Lines, president; Renne Chevrolet, secretary; and Sandy Rader, treasurer.



Sponsors Prof. Rosamond Jones and Dr. George Comfort chat with council president, Ray Lines.

LOYALTY LEGION

Greater active participation by its members and a wider range of activities are the two boasts of the Loyalty Legion this year. The main goal of the organization is to unite the student body in a force to promote and develop spirit and service to the university.

The active group is composed of four members from each social organization on the campus. These members are elected by their group. Loyalty Legion began the year with a series of Friday evening football pep rallies on the Commons, and promoted C-Club dances after the games. The Homecoming torchlight parade from the Row to the bonfire area behind the fieldhouse, and the succeeding pep session were arranged by the group. Also the organization sponsored the Homecoming queen ceremony with the traditional gift of red roses between halves of the game.

The Legion was headed this year by Dick Curtis. He was assisted by Dottie Stonestreet, secretary; Jim Mathis, treasurer; Dr. Anthony Swartz, faculty advisor.



Row 1: Swartz, Stonestreet, Wilson, Curtis, Lindley, Mathis, Starr, Loebig.
 Row 2: Theis, McClurg, Sargent, Sisson, Maines.
 Row 3: Zay, Carter, Ober, Reis, DeValk, Kapalczynski.
 Row 4: Twigg, Borchers, Montgomery, Brady, Martin.
 Row 5: Leaf, Renick, Ezell, Worley, Matysiak.
 Row 6: Jacobson, Crouch, Walsh, McCallum.

The members of the football team climb up on the platform to be introduced at the Homecoming bonfire and pep rally, a Loyalty Legion sponsored activity.



ACTIVITIES OF AWS HELP IMPROVE CAMPUS LIFE OF STUDENTS



Queen of Hearts Pat Wood, Theta, is crowned and framed by two other candidates, Alice Rose Moore and Char Green.

President Mary Lou Leaf directs several members typing lists for the Heart Fund Foundation.

Carolyn Wagoner proudly displays the trophy won by the Tri Deltas for collecting the most money during the Nickel Hop.

In its campus functions, the A.W.S. includes the Nickel Hop, held to add to the building fund for a women's dorm and won last year by Delta Delta Delta; a scholarship cup to the freshman woman with the highest grades in her class; rental of the lockers in the basement; and publishing Coed Codes, a handbook for freshmen women. Also it carries on a system for the counselling of women entering Butler.

As its number one activity this year, A.W.S. promoted the cause of the Heart Fund Foundation. Early in the fall members worked to type lists for the drive, then later collected money at the Olympians' basketball game. The sororities competed to earn the most money for their respective candidates for the Queen of Hearts title. Pat Wood, of Kappa Alpha Theta, was crowned at the Valentine's Eve dance held in the C-Club. A.W.S. was able to turn over \$880 to the Foundation.

ASSOCIATION OF WOMEN STUDENTS

Executive Board and House Council Act as Governing Body

Seated: Barnard, Leaf, Dunham, Nitchman.

Standing: Stultz, Mitchell, Nurdyke, Knotts, Jones, Renick, Wade, Herbert, Jacobs.



The Association of Women Students at Butler, an organization for all college girls, is a member of the National Intercollegiate Association.

A.W.S. Executive Council is composed of the organization's officers and chairman of the various activity fields. The House Council, composed of the four officers and the Dean of Women, Elizabeth Durlinger, formulates and enforces the rules concerning the women's campus residences. They check the sorority house sheets and use the automatic penalty system for violation of these regulations.

Officers of the association were Mary Lou Leaf, president; Joyce Barnard, vice-president; Barbara Dunham, secretary; Katie Nitchman, treasurer; and Dean Elizabeth Durlinger, faculty sponsor.



Nitchman, Leaf, Barnard, Dunham, Dean Durlinger.

Y.M.C.A.

The Butler organization of the Young Men's Christian Association is a part of the national group and is open to all men students enrolled in the university. Working with the Y.W.C.A., the "Y" had carried on such activities as W.S.S.F. Drive, the Freshman Mixer, the all-school Y-Nite, an all-school picnic in the fall, and publication of the Blue Book, the student directory.

Officers for the year have been Keith Bundy, president; Dick Stanfield, vice-president; Mike Wagoner, secretary; and Don McCallum, treasurer. Mr. Voldemar Pihlak represents the national Y.M.C.A. at Butler.

Included with the officers on the cabinet are Ed Cox, Don Shaw, Fred Berkey, Ross Copeland, Frank Little, Jerry Bates, Tex Sandberg, Lou Driskell, Pete Lupus, Bob Crist, Lewis Spear, John Lofton, Roger Jacobson, Abe Schankerman, John Walsh, Dave Nelson, Bob Chastain, Paul Ross, and Skip Booher.



Top: Cox, Shaw, Berkey, Copeland, Little, Bates, Pihlak, Sandberg, Driskell, Lupus, Spear, Crist.

Middle: Lofton, Jacobson, Wagoner, Bundy, Stanfield, McCallum, Schankerman.

Bottom: Walsh, Nelson, Chastain, Ross, Booher.

Frank Little awards the Typical Freshman trophies to Bev Siegel and Frank Abbott at the Mixer.

Jo Gottberg and Bob Chastain polish shoes to collect money for the W.S.S.F. Drive sponsored by the "Y."



YWCA

Above Right: Chairmen Mike Wagoner and Joan Meyers award Spring Sing trophies.

Below Right: Ross Copeland leads informal singing at the Freshman "Y" Camp.

Below—Cabinet

Standing: A. Duff, Payne, Montgomery, Moreland, Pihlak, Dunham, Perry, Walton, L. Duff.
Seated: Groene, Grob, Meyers, Lane, Renick.



The Butler organization of the Young Women's Christian Association is open to any women students who care to join in the purposes of the group. The group works with the YMCA in sponsoring such all-school activities as Geneva Stunts, Spring Sing, the Coke Forums, the Freshman Camp in the fall, and helping with the Cheer Drive.

Officers of the YWCA are Joan Meyers, president; Barbara Ziegler, vice-president; Betty Ann Groene, secretary; Ann Hall, treasurer, and Patty Campbell, activities chairman. Voldemar Pihlak supervises the group.

Along with the officers, the cabinet includes Ann Duff, Patty Payne, Ann Montgomery, Ann Moreland, Barbara Dunham, Jane Perry, Char Walton, Lynn Duff, Beverly Grob, Cora Lane, and Mary Lou Renick.

INTERFRATERNITY COUNCIL

Forgetting the usual fraternity rivalry, fraternity presidents of the campus organizations try to achieve harmony through the Interfraternity Council. At the weekly meetings under Dean Burdin's supervision they planned this year such activities as the IFC pledge banquet, the Heart Fund Drive which netted \$1,000 for the campaign, and the IFC picnic and dance.

Dean of Men, L. Gray Burdin, was faculty sponsor this year. Officers were Dick Stanfield, president; Bob Lincks, vice-president; and Keith Bundy, secretary-treasurer.

112

Anderson, Copeland, Lucas, Walsh, Stanfield, Lincks, Luther, Bundy, Schankerman, Karlin, Perkins.





Standing: Jacobs, Lindley, McCartney, Sisson, Montgomery, Hume, Hart, Berry, Snyder, Bergel.
Seated: Barnard, Nitchman, Newton, Dean Durflinger.

PANHELLENIC COUNCIL

Greater unity and cooperation among the Greek letter social organizations on campus is the goal of the Butler Panhellenic Council. The group is composed of the president, rush chairman, and one elected member from each of the seven national sororities.

The majority of the Council's activities come in the early fall. They supervise and plan rush week, publish and distribute the rushing guide and rule book, and sponsor the annual Panhellenic dinner for the new pledges.

Turn-about is in order the night of the annual Pan-Hel dance, a girl-take-boy affair. At this year's dance, held at the Indiana Roof, George England, Sigma Chi, was elected King.

During the year the Council holds workshops to exchange ideas, invites national Panhellenic officers to speak on current topics and problems, and sponsors a Student Loan Fund.

The president this year was Barbara Newton, Kappa Kappa Gamma, and Katie Nitchman, Alpha Chi, acted as secretary-treasurer. Dean Elizabeth Durflinger is the Council's faculty sponsor.

SCARLET QUILL



Barbara Kendall and Ray Lines present a Homecoming trophy to Don Chanley of Sigma Nu.

Scarlet Quill is the Butler senior women's honorary. Each spring the members capped at Spring Sing are girls chosen on the basis of scholarship, character, and participation in extracurricular activities.

Annual activities of the organization are sponsoring with Blue Key, the Homecoming weekend activities, and presenting a scholarship to the sophomore girl with the highest scholastic average. Officers this year were Barbara Jackson Kendall, president; Joan Coxen, vice-president; Ann Montgomery, secretary; and Joan Meyers, treasurer. Miss Thornbrough was faculty sponsor.

114

Standing: Meyers, Campbell, Grob, Coxen.

Seated: Burchfield, Montgomery, Cheverolet, Hendricks, Kendall, Miss Thornbrough, sponsor.





Standing: Perkins, Lucas, Freeman, Walsh, Crouch, Cuppy, Grigsby.
Seated: Stump, Green, Lines, Bennett, Dutton, Manning.

BLUE KEY

Senior men with records of service to the school and high scholarship are selected for Blue Key each year.

Blue Key members had a full calendar this year including sponsoring the Homecoming Parade, co-sponsoring with Scarlet Quill the Homecoming Dance, and attending the national assembly and regional conclave in April.

At the Football Banquet, sponsored annually by Blue Key, trophies were awarded to senior members of the team. Angelo Angelopolous was the principal speaker. Luke Walton emceed the program, at which speeches were also given by President Ross, Coach Tony Hinkle, and Hilton U. Brown. Blue Key members traded table waiting services with Theta Sigma Phi for this event, and put on quite an act as Gay Nineties waiters at the Matrix Table.

Mr. Howard Grigsby was faculty sponsor. Officers were Ray Lines, president; Clyde Green, vice-president; Eugene Bennett, secretary-treasurer; and Joe Dutton, corresponding and alumni secretary.

John Walsh, Hilton U. Brown and Clyde Green look over a trophy presented Mr. Brown at the Football banquet.



ALPHA LAMBDA DELTA

Sophomore girls who earn a 3.5 or above the first semester of their freshman year are eligible for Alpha Lambda Delta, national freshman women's scholastic honorary. The aim of this group is to encourage a high standard of learning and scholastic achievement.

Officers for the year were Vera Hollander, president; Lou Ann Phillips, vice-president; Janet Brucker, secretary; Barbara Knotts, treasurer; Doris Graham, historian; and Miss Ruth Patterson, faculty advisor.

CHIMES

Junior girls having a grade average of 2.75, are active in campus affairs and show a definite loyalty to Butler are eligible for Chimes. Its purpose is to develop higher ideals of leadership, service and scholarship among college women.

For activities this year, the group participated in Homecoming festivities by sponsoring the Tug-O-War between freshman and sophomore women, and decorating the goal posts. They also assisted with the arrangements for the Junior Prom.

Officers were Doris Ann Nurdyke, president; Jerry Mitchell, vice-president; Jeanette Sheppard, secretary; Doris Herbert, treasurer; Mary Lou Renick, publicity. Miss Wilma Wohler was the faculty advisor.



ALPHA LAMBDA DELTA

Standing: Korsmo, Clevenger, Von Speckelson.

Seated: Miss Patterson, Phillips, Hollander, Brucker, Knotts.



CHIMES

Standing: Stultz, Payne, Harmon, Cross, Dunham, Adams, Fuller, Dunnington.

Seated: Renick, Herbert, Mitchell, Nurdyke, Sheppard, Miss Wohler.



Top: Stultz, Mullen, Brucker, Korsmo, Siegel, McClurg, Ferguson, Walsh, Clevenger, Von Spreickelson, Burbank, Starr, Varnes, Brown.

Middle: Phillips, Hollander, Green, Pearson, McCormick, Moreland, King, Schumacher, Baumgartner, Farley, Moore, Life, Jeffries, Bruce, Graham.

Bottom: Woods, Lamb, Reis, Garceau, Knotts, Evans, Bock, DeFrank, Ahrbecker, Woods.

SPURS

Butler's "Ladies in White" are members of Spurs, the national sophomore service organization. The girls, who wear white sweaters and skirts to school every Monday, were chosen last Spring at Spring Sing, for their scholarship, leadership, and participation in school activities.

Some of the Spurs activities this year were selling balloons and white chrysanthemums at the Homecoming game, selling Homecoming pictures, decorating for the Sophomore Cotillion, and sponsoring the Path of Pennies in Jordan Hall for a Christmas Fund.

Mr. George Schumacher was faculty sponsor. Officers were Barbara Lee Knotts, president; Diana Garceau, vice-president; Lois Bock, secretary; Gerry DeFrank, treasurer, Mary Evans, editor; and Mary Reis, historian.



UTES

Standing: Bess, Cuppy, Riddell.

Seated: Voltz, Booher, Gutzwiler, Mercer.



SPHINX

Standing: Cassidy, Seiffert, Bates, Van Buskirk, Morrow, Feger, Anderson.

Seated: Stanfield, Goodnight, Shrock, Ross, Husted, Rader.

UTES

The Sophomore men who have been chosen to Utes, national sophomore men's honorary have been keeping Butler school tradition high by sponsoring the annual Basketball Banquet, the Homecoming Bonfire, and selling those much sought-after freshman "beanies."

The purpose of this organization is to foster a school loyalty, promote high scholastic achievement, and develop leadership abilities.

Officers for the year were Skip Booher, president; John Mercer, vice-president; Don Gutzwiler, treasurer; and Stan Voltz, secretary. Prof. Charles Walters was the faculty advisor.

SPHINX

Many activities await the Junior man who through a high grade average and active participation in campus activities is selected for Sphinx, junior men's honorary. The traditional Freshman-Sophomore Pole Fight was sponsored by Sphinx, and they lit up Butler's school spirit at the Homecoming Bon Fire Pep Session.

Officers for the year were James Shrock, president; Neil Strickland, vice-president; Paul Ross, Jr., secretary; George Goodnight, treasurer; and Mr. Van Cleave, faculty advisor.

Walls, Farmer, Ball, Cochran, Lundgren, Henderson, Mitchell, Gunter, Brayton, Batten.



Top: Wagner, Nordyke, Tobin, Chevrolet, Garrison, Felts, Coleman.

Middle: Shaw, Klebes, Myers, Burchfield, Lucas.

Bottom: Hafer, Walls, Campbell, Kestle.



PI EPSILON PHI

Highest honor for home economics majors at Butler is membership in Pi Epsilon Phi. All girls chosen as members have a 3.0 average in Home Economics and a 2.7 in academic work. Their activities this year have been the teaching of cooking at the South Side Community Center, the making of 35 honor cords for graduating honor students, and the giving of a Home Economics Tea.

Miss Hattie Lundgren sponsored the group. Officers were Jane Miller Henderson, president; Joan Cochran, vice-president; and Ann Vogler Mitchell, treasurer.

KAPPA DELTA PI

Kappa Delta Pi is composed of upperclass education majors who have shown high scholarship and a professional attitude and interest. The purpose of the organization is to encourage high professional, intellectual, and personal standards and to recognize outstanding contributions to education.

The main activities of the club have been the awarding of the Eliza Blaker award on Honor Day to the outstanding senior in education, and attending the annual Kappa Delta Pi convention, held at Michigan State College last March.

Speakers and discussions were on the program of the regular meetings. Mr. Voldemar Pihlak spoke to the group during the year.

The officers are Joan Myers, president; Beverly Grob, secretary; and Dorothy Klebes, treasurer. Dr. John Best is the faculty sponsor.

TAU BETA SIGMA

Tau Beta Sigma, national honorary bandwomen's fraternity, established the Epsilon chapter in 1946. It was the first chapter to be established in the nation and the first in the middle west.

Its purpose is to promote closer fellowship among the members and to further the interest in the band.

Tau Beta Sigma works in close association with Kappa Kappa Psi in planning social events.

KAPPA KAPPA PSI

Kappa Kappa Psi, national honorary bandman's fraternity, established the Alpha Beta chapter on the Butler campus in 1929. Students who show outstanding ability in music, marching, and scholastic rating are eligible to join.

The fraternity's aim is to develop closer fellowship among the members of the band. It also assists the director in special services, arranges social functions, banquets, and dances.

120



Top: Henzie, McDonald, Wright, Cahill, Smith, Courtney, Lynn, Green.

Bottom: Ferguson, Spencer, Hafer, Aufderheide, White, Shaw, Walls.



Top: Clark, Bennett, Covey, McCardle, Doerr, Rhinehart, Payne.

Middle: Erickson, Walls, Pickett, Jordan, Ryan, Smith, Green, Northam.

Bottom: Simpson, Marsh, Henderson, Henzie, McLaughlin, Mueller, Vlases.

ALPHA DELTA SIGMA

Bridging the gap between students and professional workers in advertising is the primary purpose of Alpha Delta Sigma, the national advertising fraternity.

Besides sponsoring the All-School Thanksgiving Convocation, the principal function of the organization is that of bringing in speakers in the field to address the members. Eight speakers from various companies handling phases of advertising have spoken to the group this year.

Officers were Dick Townsend, president; Ray Stevens, vice-president; Don Nelis, recording secretary; Ken Cassel, corresponding secretary; and Ray Stevens, treasurer. Professor Rosamond Risser Jones was the faculty sponsor.

Standing: Given, Sanders, Schumacher, Lake, Walsh, Clark, Butler, Lone.
Seated: Stump, Townsend, Jones, Stevens, Nelis.



ADS members enjoy a dinner meeting.





Bock, Hutton, Cooksey, Churchman, Jones, Walker, Cleaver, McKeown, Fritpatrick.

KAPPA TAU ALPHA

Kappa Tau Alpha, national journalism honorary, selects its members from the top ten percent of the Butler journalism department. Members are further selected on the basis of scholarship, leadership qualities and contribution to the department.

This year the organization contributed eight books on photography and typography to the Butler library, establishing a memorial bookshelf in memory of two Butler students who were killed in the last war.

Officers for the year were John Walsh, president; Chet Perkins, vice-president; June Lalen, secretary, and Mary Jordan, treasurer.

GAMMA ALPHA CHI

Meetings with professional members were one of the features of the program of Gamma Alpha Chi, national professional advertising fraternity for women. These meetings enabled the members to learn how to better prepare themselves for their field.

The group also handled the publicity and put out the program for Spring Sing.

Officers were Jane Cooksey, president; June Lalen, vice-president; Nance McKeown, secretary-treasurer. Mrs. Rosamond Jones is the faculty advisor.

Wade, Lalen, Walsh, Freers, Draper.





Leaf, Wade, Montgomery, Jordan, Freers, Lalen, Jones, Walton.

THETA SIGMA PHI

Mrs. Nina Pulliam, wife of the owner of The Indianapolis Star-News, was the guest speaker at the annual Matrix Table, held December 5 by Theta Sigma Phi, national honorary for women in Journalism. The Hub, Spoke, and Wheel awards were presented to deserving Sophomores, Juniors, and Seniors, respectively. These awards are given on the basis of scholarship and activities.

Theta Sig's purpose is to unite women planning to enter journalism, to achieve definite journalistic standards, to improve working standards for women in the field, and to inspire members to greater individual effort.

Officers were Jackie Freers, president; Mary Jordan, vice-president; Ann Montgomery, treasurer; June Lalen, secretary; and Mrs. R. R. Jones, faculty advisor.

SIGMA DELTA CHI

Sigma Delta Chi, the national professional journalistic fraternity, is made up of upperclassmen in the journalism department and professional members. During the year the organization has had outside speakers at their meetings, and high lighted the year by sending several members to the national convention in Detroit.

Officers were Don Herring, president; Chet Perkins, vice-president; Dave Walker, secretary; and Chris Theofanis, treasurer. Dr. De Forest O'Dell is the faculty sponsor.

Standing: Trembl, Walker, Herring, Van Dusen, Levine, Theofanis.
Seated: Draper, O'Dell, Barnett, Meyer.



ALPHA EPSILON RHO

Seated: Tanguy, Wandersee, Jacobs, Mathis, Erickson.
Standing: Corbin, Van Allen, Petty, Highberger, Bauer.



Alpha Alpha chapter of Alpha Epsilon Rho, national radio honorary, is now in its third year on the Butler campus. Its primary purpose is to choose students, those considered most capable from the list of names submitted, to fill posts each year on radio station WJAC.

To be eligible, radio majors must have completed 15 hours in Radio with a B average. Other radio workers, already advancing in this field, are also chosen for membership. The chapter meets every other Thursday at Jordan Hall.

ARNOLD AIR SOCIETY

Founded in 1950, Arnold Air Society is a national honorary for students in advanced A.R.O.T.C. There are well over 100 chapters throughout the country, with more being added constantly. The National Convention was held in Miami this year, local representatives Jack Truitt and Les Baylis flying down and back during Thanksgiving vacation. A group trip to Wright-Patterson AFB in Dayton, Ohio, is contemplated for late this spring. The Federal Inspection, March 21, was followed by a stag party. Officers of the honorary are: Jack Truitt, commanding officer; Ferdinand Hardy, executive officer; Les Baylis, adjutant recorder; Robert Herbst, publications officer; Roy Karst, treasurer. Operations Officer Bill Harper was called to active duty in March and has not been replaced.

Row 4: Gaines, Martin, Beirman, Jacobs, Bennett, McKinney, Record.

Row 3: Doan, Mullis, Bundy, Clements, Donahue, Bauer, Montgomery.

Row 2: Houghtalin, Sandberg, Little, Hargis, Shaw, Van Allen, Herbst.

Row 1: Husted, Mathis, Hardy, Haley, Truitt, Baylis, Elliot, Anderson.





Standing: Walton, Hart, Jeffries, Dr. Noyes, Boldman, Overpeck, Martin, Starr.
Seated: Welsh, Renick, Stanfield, Rader, Ferguson.

STUDENT UNION

The Butler Student Union works to promote school loyalty and spirit among the students. It also plans several all-school activities and acts as a service organization by sponsoring events put on by other school groups.

Activities sponsored by the group included a series of Wednesday night C-Club dances, and the Homecoming Bonfire Rally Dance. Last spring the group made the arrangements and helped the student players present the theater-in-the-round production of "The Male Animal." A campus bridge tournament open to all Butler students and held at the fraternity and sorority houses was also sponsored by the group.

Officers were president, Dick Stanfield; vice-presidents, Cora Lane, Sandy Rader, Kathy McCartney, Tom Abrams, and Nancy Ahrbecker. Dr. Bradford Noyes is the organization's advisor.

FUTURE TEACHERS OF AMERICA

The Future Teachers of America organization is designed to develop ideals and power in its members, to advance the interests of the teaching profession, to promote the welfare of children, and to foster the education of all people.

The Butler chapter of FTA, which is open to all education majors and teacher trainees, was organized in March of 1947 and was affiliated with the Indiana Future Teachers Association in October of 1948. Membership this year reached a total of one hundred fifty-six. This

year the chapter assisted the College of Education with many functions, ushered at the Indiana State Teachers Convention, and had special speakers at the monthly meetings.

The officers for the year were Betty Maines, president; Doris Ann Nordyke, vice-president; Helen Lindley, secretary; Harold Lucas, treasurer; Jean Colliver, librarian; Mary Coleman, parliamentarian; Dr. C. Ross Dean, faculty sponsor.

Above

Row 1: Pulos, Pearson, Lee, McDowell, Spencer, Sheppard, Embry, Olnick, McDonald, Wildhack.
 Row 2: Dr. Dean, Kelly, Bobbs, Kattlehut, Adams, Farley, Brooks, Scholtz, Ferguson, Cummins.
 Row 3: Kestle, Essex, Garrison, Coleman, Nordyke, Maines, Colliver, Lindley, Lucas, Pluris.

Below

Row 1: Jones, McCartney, Meyers, Fiddes, Day, Cantor, Kuehmann, Quarrels, Cozen, Smyriss, Grob, Norman.
 Row 2: Bell, Green, Webb, Rich, Bly, Klebe, Dorman, Stevens, Ezell, Goodman, Feeny, Mathews, Hinshaw, McMaines.
 Row 3: Hinkle, Wallace, Tobin, Clark, Coleman, Bergel, Prall, Sparks, Burchfield, Foster, Henderson, Overpeck.



WOMEN'S RECREATIONAL ASSOCIATION

The Women's Recreation Association is open to all Butler women interested in athletics. The purpose of the organization is to provide recreation for women students and to promote co-ed activities. The group is governed by the Advisory Board, composed of a representative from each social organization; and a Sports Council, made up of physical education majors and minors.

Besides the seasonal sports tournaments, WRA this year sponsored the Blue Gills club, the Equiteers club,

bowling and skating activities, square dances, Faculty Nites, Sports Nites, high school Play Days, the annual Awards Banquet, and the Halloween Square Dance.

Mrs. Maggie Davis sponsored the WRA. Officers were Joan Cochran, president fall semester; and Jerry DeFrank, president spring; Pat McTarsney, vice-president; Barbara Finch, secretary; Mary Jordan, treasurer; and Mary Grady, social chairman.

Above: Sports Council

Lane, Bremer, Benson, Taylor, Mrs. Davis, McTarsney, Walker.

Below: Advisory Board

Standing: Bremer, Young, Seigel, Evans, Uphous, Cross, DeFrank, Walker, Parrish.

Seated: Lane, Grady, Jordan, Cochran.

128



Top: Shors, Kenney, Mackie, Doty, Marsh, Martin, Diekhoff, Hahn, Walgenback.

Middle: Mecum, Lane, Schmidt, McFall, Crouch, Bryan, Krebs, Mitchell, Gilchrist.

Bottom: Peachin, Kapalczynski, Mussmann, Dankert, Poling, Beabout, Lohss, Harbold, Kienitz.



Top: Walker, Gorgol, Curry, Dutton, Shreve, Simmons, Montgomery, Wolfe, Walton, O'Dell, Walsh.

Middle: Robbins, Bock, Lalen, Wade, Freers, Gingold, Jones, Cooksey.

Bottom: Cox, Olesky, Herring, Stump, Wardrip.



ACCOUNTING SOCIETY

To provide a link between the classroom and the profession is the purpose of the Accounting Society. Membership is open to those who are accounting majors, have completed two years of accounting, and are enrolled in an advanced accounting course at the time.

Monthly dinner meetings are held at which time a guest speaker addresses the members.

Officers for the year were: Harry L. Crouch, president; K. Cickett, vice-president; Joe Bryan, secretary; D. R. McFall, treasurer; and Professor William Shors, faculty advisor.

PRESS CLUB

The forty-five members of the Press Club together with the Journalism department have sponsored many of Butler's activities this past year. The Cheer Drive and all the Collegian drives were backed by these journalism majors.

Tom Carnegie, sports editor for WIRE spoke at the annual Press Club banquet held in Atherton cafeteria. The old Collegian staff stepped aside as the new staff for the coming semester was announced. A \$50 scholarship was presented to the outstanding sophomore majoring in journalism.

Officers for the year were: Ann Wade, president; Ray Stump, vice-president; Don Herring, secretary; Dick King, treasurer, and Dr. DeForest O'Dell, faculty advisor.

YOUNG REPUBLICAN CLUB

The purpose of the Young Republican Club is to further the interest in the Republican party and to acquaint the members of the club with government procedure both local and federal.

The Young Republican Club of Butler University is very active in all phases of political work. There activities included work at the polls during elections and active cooperation with other Young Republican Clubs throughout the state. The group also listened to speeches by prominent local figures.

The group headed by Dick Stanfield, enjoyed a particularly interesting season, as it was a presidential election year.

Standing: Overpeck, Life, Jeffries, Wolfe, Rader, Boldman, Bobbe, Knotts, Starr.
Seated: Martin, Ries, Walton, Stanfield, Hart, Sargent, Ferguson.



Row 1: Robinson, Minatel, Bertram, Insley, Gurgevich.

Row 2: Van Buskirk, Dutchess, McClurg, Reasoner, Schmidt, Kroetz.

Row 3: Kliplinger, Nelson, Croddy, Clark, Stafford.



Row 1: Kiplinger, Williams, Schafer, Skoniecke, Dr. Harwood, Hedges, Rutherford, Minatel, McLain.

Row 2: Vincent, Zaleski, Glidewell, Overmier, Julian, Fleming, Weaver, Michel, Robison.

Row 3: Steinmetz, Hughes, Duckett, Renick, Van Buskirk, Harris, Bell, Theobald, Bertsch.



AMERICAN PHARMACEUTICAL SOCIETY

Contact with professional developments is provided to the students in Pharmacy College by membership in the American Pharmaceutical Association. For the past ten years the Butler branch has been open to students in good standing. The association sponsors social gatherings, dances, and monthly meetings with guest speakers.

Roy Minatel headed the group this year. Other officers were Paul Insley, vice-president; Elmer Bertram, treasurer; and Vel Gurgevich, secretary. Professor E. F. Brake was faculty sponsor.

KAPPA PSI

Kappa Psi is composed of students in the College of Pharmacy having at least a 2.0 average. The purpose of the club is to promote the profession of pharmacy and provide an opportunity for fellowship and contacts among a group of students with similar interests.

The group makes an annual scholarship award and sponsors social functions during the year.

Professor Arthur A. Harwood acted as faculty sponsor this year. Heading the group were Ralph Hedges, president; Roy Minatel, vice-president; Wallace Rutherford, secretary, and Thomas Skoniecke, treasurer.

ICHTHUS CLUB

The Christmas and Thanksgiving Convocations, the special speakers for Religious Emphasis Week, and the Monday Chapels are all a part of the activities of the Ichthus Club.

It is open to all students who are interested in Christian work and fellowship. The purpose of this group is to deepen the spiritual life, develop the capacity to serve, and enhance Christian fellowship.

Officers for the year were Warren Johnson, president; Bill Clark, vice-president; Patricia Locke, secretary; Fred Berkey, treasurer; and Dr. E. Robert Andry, faculty advisor.

KAPPA BETA

Iota Chapter of Kappa Beta is an honorary fraternity for girls who attend the Fellowship of University Women of the Disciples of Christ. The fraternity's object is to support and cooperate with the national organization and to promote Christian fellowship among university women on the campus.

Officers for the year were Barbara Leonard, president; Bonnie Hardin, vice-president; Peggy Day, recording secretary; Mary Louise Erzinger, treasurer. Adviser for the year is Mrs. Karl Means, and the sponsors were Dr. Beauford Norris and his wife.

132



Top: Moore, Ericson, Carpenter, Andry, Albertson, Hass, Day, Weinantz.

Bottom: King, Stinger, Clark, Johnson, Locke, Berkey, Clabough.



Top: Williams, Moore, Weinantz, Thrush, Horine, Hodges.

Second: Mrs. Norris, D. Fisher, King, B. Fisher, Cook, Dr. Norris.

Bottom: Mrs. Means, Erzinger, Hardin, Leonard, Hass.

Standing:
 Clark
 Berkey
 Allen
 Papachristos
 Salzman
 Eggleston

Seated:
 Reed
 Hiatt
 MacDonald



Standing:
 Dr. Beeler
 Bobbe
 Robertson
 Cocks
 Layne
 Mays
 Mahler
 Freeman
 Modaffari

Seated:
 Robertson
 Herbst
 McLaughlin
 Atzman
 Melnis



CLASSICAL CLUB

The Classical Club has been one of the active organizations on Butler's campus for the past 37 years. Open to all students taking courses in Greek and Latin, it is the purpose of the club to promote interest in the life and literature of the Graeco-Roman world, and to create fellowship among the students in this field.

Officers for this year were Mary Reed, president; Barbara Porter, vice-president; Hubert Williams, secretary; David Lennington, treasurer; Dr. Vergel Hiatt and Dr. Janet MacDonald, faculty advisors.

INTERNATIONAL RELATIONS CLUB

One of the more active educational organizations on the campus during 1951 was the International Relations Club, under the guidance of Dr. A. Dale Beeler.

Students from the British West Indies, Yugoslavia, Italy, Israel, and Latvia joined with those who were American-born to make up a group, well worthy of its title, whose paramount concern was to promote a better understanding of international affairs. Representatives of the local club attended various national conventions during the year. One of the outstanding activities of the year was a regional convention held here at Butler with a U. N. Representative as the key note speaker.

BLUE GILLS

One for the money, two for the show, three to make ready, and four to . . . they're off. This a common sound for those girls who are members of Blue Gills. This swimming organization is composed of gals who participate in the annual water show, swim on the team, or go to the pool for plunge swims.

This group sponsors, the intramural swims, promotes Red Cross water safety programs, and swims in the meets against Cincinnati, Purdue, Indiana and DePauw.

Officers for the year included Gladys Humphreys, president; Maureen Pleak, vice-president; Beverly Siegel, secretary-treasurer; and Magdalene A. Davis, faculty advisor.

WELWYN CLUB

Welwyn Club is the Butler home economics organization. The purpose of the group is to promote interest in home economics in home and family life and as a profession.

During the year the club sponsors a candy making party, an all male faculty-student baking contest, and the making of stuffed animals for the Cheer Drive. This fall the Butler group was hostess to the Indiana State Home economics Convention.

Speakers this year were Ruth Alice Carson, a Purdue senior who did 4-H exchange work in Ireland, and Mrs. Hyde from the House of Paper, who gave a demonstration of gift wrapping.

Norma Stultz headed the club. Other officers were Joan Ball, vice-president; Betty Lou Gunter, secretary; and Joan Cochran, treasurer. Mrs. Margaret DeHoff was faculty advisor.



Seated: Bruce, Finch, Pleak, Walker, Hyde.

Standing: Siegel, Ahrhardt, Jordan, Clendenin.



Top Row: Brucker, Schulmeyer, Woody, Meyer, Pleak, Behrent, Phillips, Tonar, Zoderer, Wilson.

Third Row: Green, Renick, Montgomery, Guthrie, Stonestreet, Finch, Doane, Brayton, Shaw, Freeman, Lewis.

Second Row: De Frank, Gunter, Ball, Wohler, Lundgren, DeHoff, Stultz, Zay, Clendenin, Deltour.

Bottom Row: Barnard, Fisher, Turner, Coopridger, Mitchell, Newton, Favre, Snyder.

Row 3: Young, Sharky, Mays, New, Pastor, Smith, Burton, Gaines, Jackson.

Row 2: Dr. Sim, Kent, Northam, Neihaus, Hall, Lear, Harold.

Row 1: Lyons, Husted, Loebig, Gillespie, Heinbold.



Row 1: Grady, Siegel, Collins, Pluckebaum, Rosengarten, Manning.

Row 2: Joyce, Baylis, Teague, Artero, Groene, Capin.

Row 3: Breen, Loebig, Pferrer, Zoderer.

Row 4: Margot Kirby, Zay, Hahn, Muszar, Mimi Kirby.



SOCIETY FOR THE ADVANCEMENT OF MANAGEMENT

The Society for the Advancement of Management is one of the newest clubs at Butler. It is a recognized national professional society of management people in industry, commerce, government and education. It represents no special interest except the desire to spread the benefits of scientific management wherever management is required.

Its purpose is to forward the elimination of waste and the development of efficiency through study and application of scientific principles and methods of management; to bring about a better understanding of the mutual interests of government, management, investors, labor and the public in improved management; and to provide a means whereby those well-informed on the problems of management may spread their interests.

Professor Herbert E. Sim is the Butler chapter's sponsor.

NEWMAN CLUB

Members of the Newman Club compose one of the most active religious groups of its kind on the campus. They are Catholic students actively concerned with promoting social and religious functions. Communion was held one Sunday of each month during the year, with the archbishop attending the communion Christmas breakfast in December. Father Raymond Bosler, chaplain of the group, held weekly informal discussions with members of the group in their reading room, located on the third floor of Atherton Center. Les Baylis was group leader throughout 1951. This organization was originally founded on the University of Pennsylvania campus in 1893.

MUSIC

BUTLER BAND

Filling the half-time lull and supporting the team at football and basketball games is the job of the band each year. Under the direction of Charles A. Henzie, the Butler Band again executed skillful maneuvers in marchtime, swingtime, and dancetime. Hal Wilkins, drum major first semester, and Dick Fox, drum major second semester, ably led the musicians, color guard, and drum majorettes through their difficult paces.

Ideas for the half-time formations and entertainment were thought up and executed by the bandsmen, color guard, and drum majorettes themselves.

136

Pictures below are drum majorettes Edna Howard, Diane Spencer, Elizabeth Keeling, and Caryl Shaw Sparks.

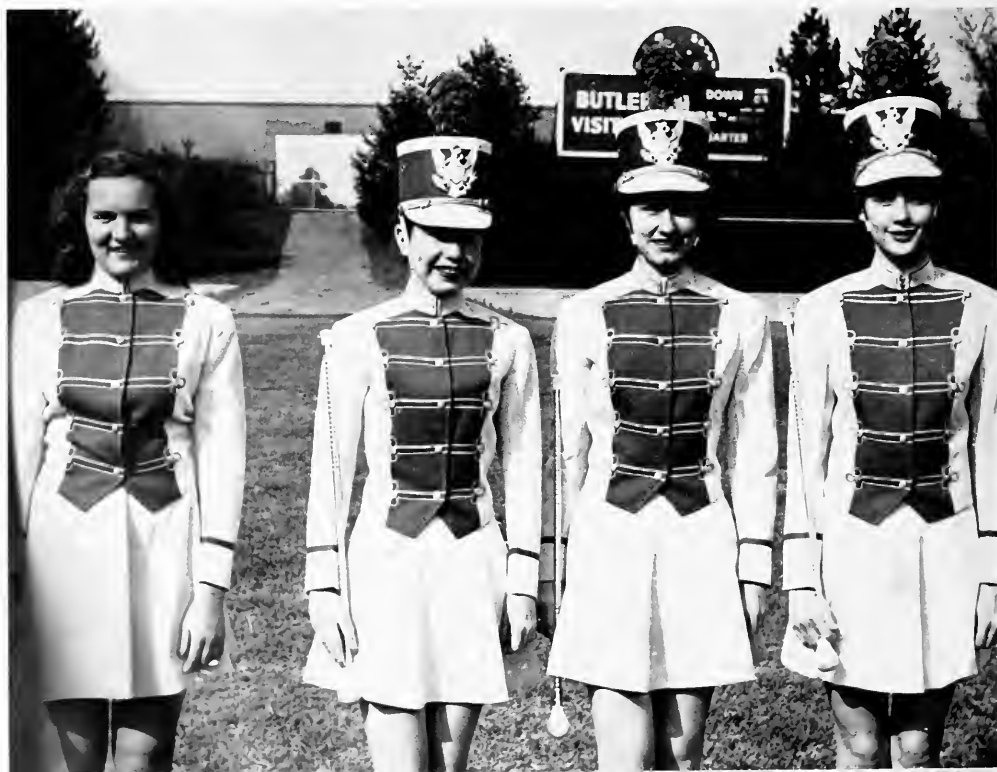

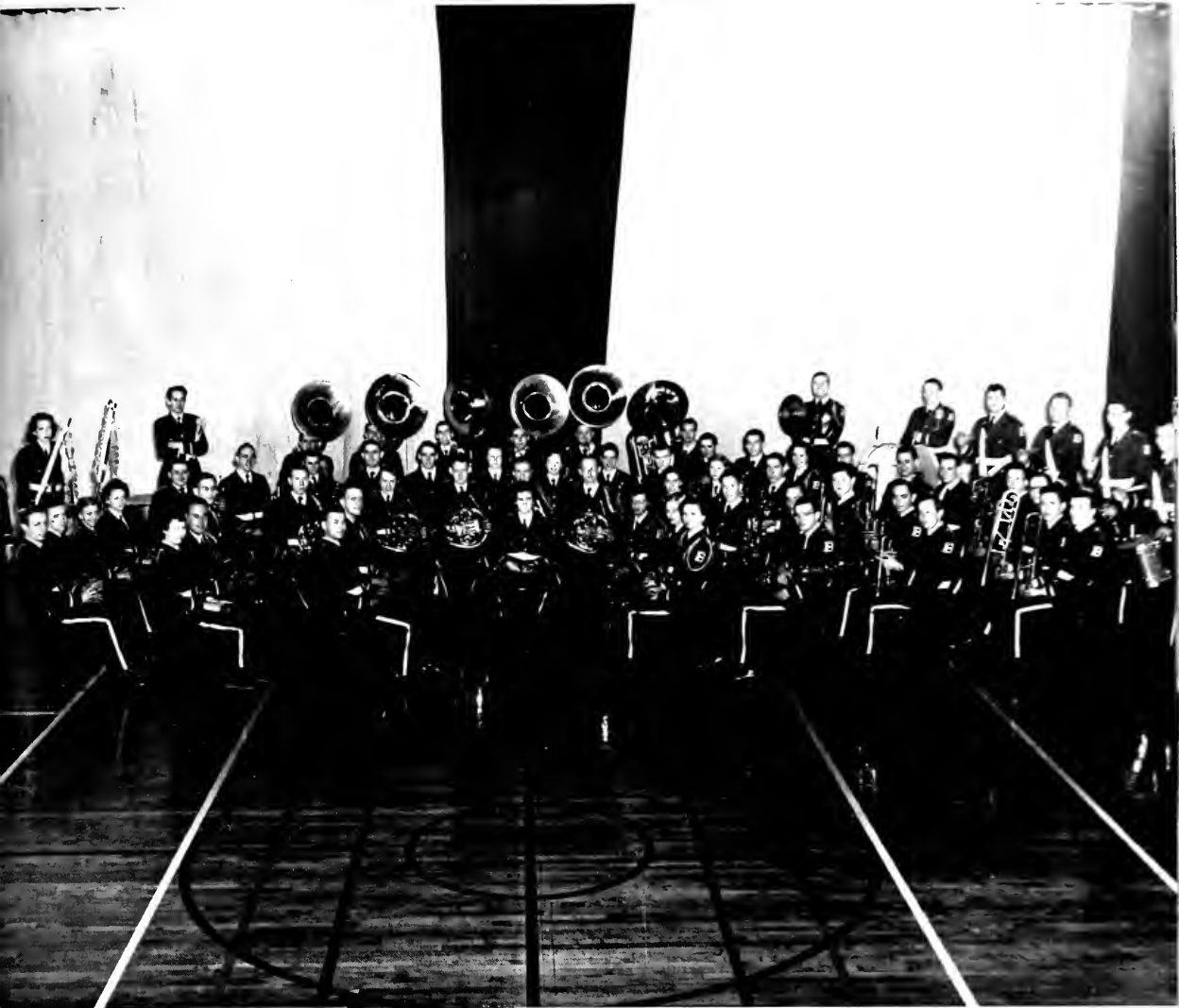

The Butler University Band under the direction of Charles A. Henzie.

Other activities of the band this year were marching in the Homecoming parade and playing for pep sessions, Founders Day, Honor Day, Baccalaureate and Commencement exercises.

The band's enthusiams for their team was shown in their presentation of yells and music together.



The University Choir presents one of their many programs.

CHORAL GROUPS

Richard Whittington is the director of the Butler university choirs. The University Choir is composed of all students who are interested in singing and who are enrolled in the regular choir class which spends an hour each day practicing. This large group sings for all school convocations and other campus affairs.

The Concert Choir is composed of fifty voices chosen from the University Choir. This more specialized group has performed at school functions and before many Indianapolis groups. Their off-campus trips included appearances in Terre Haute, Anderson, Martinsville, Warsaw, Spencer, and Logansport.

The Choir also presents two annual concerts; one a Christmas program in Sweeney Chapel sponsored by the Alumnae Association, and one at Caleb Mills Hall in the spring.

This year the Men's Glee Club became an even more popular performing group. The Club is made up of those men who have a particular interest in the group. They appeared before several hospital audiences, entertained Mother's Club group, and performed at various other Indianapolis functions. They also presented a concert, sponsored by the Mother's council, at Caleb Mills Hall in the spring.

The group is also under the direction of Richard Whittington. The very formal attire of the Club adds color and charm to the well-trained group.

The men's Glee Club in full attire perform on the stairway in Jordan Hall.



JORDAN CHORALE

The Chorale, which is made up of mostly voice students, is the most outstanding vocal organization from Jordan. The director of the group is Richard Whittington.

The group began the year by giving a fall concert. This was followed with the entertaining of several near-by high schools. At Christmas time several programs were presented. The year was ended with the annual Spring concert.





On April 23 the band entertained at Caleb Mills Hall for the annual spring concert.

JORDAN ORCHESTRA

The Jordan Orchestra, under the direction of Beldon Leonard, presented a beautiful program March 23, which was combined with the Chorale.

They also played for the opera which was held May 10 at Manual High School. This is the third opera that the members of the orchestra have performed within the last two years.

A concert of original compositions was put on by the Theory Department on May 20.

JORDAN BAND

One of the most outstanding groups at Jordan is the concert band. Nilo Hovey is the band's conductor.

Their first performance was the traditional "work shop," which took place October 25 for the Indiana state teachers. This is the eighth year for the open rehearsal of all music teachers.

In November the band held their annual convention sponsored by the Indiana Music Educators Association. This occasion is primarily called a "clinic session" because all new publications are played. In this way directors have a chance to hear and see new publications. The music is also shown on a screen as it is being played.

MSS: FRESHMAN CLASS

Row 2: Marienthal, Thompson, Segal, Loudenbach.

Row 1: Edwards, Moore, Brown, Ross, Siegel, Sherman.



The Freshman class of MSS cooperates with the upperclass staff in publishing the school literary magazine. The freshman staff is also sponsored by the English Department.

Again its aim is to encourage those whose interest is in writing. Poetry and prose, both fiction and non-fiction, receive recognition in the publication.

The magazine is now in the midst of its nineteenth year of publication. Joe Dutton is the editor for this year.

MSS: UPPER CLASS STAFF

Front: Bell, Meyers, Dunham, Dutton, Bock.

Back: Carlton, Dr. Cundiff, Hendricks, Marshall.



MSS is a literary magazine sponsored by the English department and edited by students as a laboratory publication for writers.

The magazine's purpose is to encourage creative writing by publishing the works of the students in the freshman and Creative Writing classes.

The MSS is exchanged with literary magazines of twenty other colleges. In this way the staff hopes to become better acquainted with the works of other colleges.

Ina Marshall is the Poetry Editor, Patty Campbell, Art Editor; Nancy Henrick, Exchange Editor; James Cone and Fred Bennett are Copy Editors.

THE BUTLER COLLEGIAN

Above: Jordan, Wade, O'Dell, King, and Jones choose the Cherry Blossom Queen.

Below: Herring and Walker look over the Cheer Drive count.



Editor-in-chief Marc Meyer.

Campaigns and more campaigns seemed to be the motto of this year's Collegian. First semester editor Marc Meyer started the campaign series with a Red Cross blood drive which netted 355 pints of Butler blood on November 13, 14, and 15. Basil Raymond was student coordinator of the drive.

Aiding in these various projects were other first semester Collegian staffers, including Mary Jordan, managing editor; Anne Wade, associate editor; Bill Draper, make-up editor; Ann Montgomery, editorial director; and June Lalen, feature editor. Char Walton handled society, Tom Abrams covered sports, Ray Stump conducted business affairs, John Butler arranged classifieds, Doug Clark provided art work, Paul Campbell built up promotion, while Dick King, Patty Ellig, Jackie Freers, and Dick Townsend shared the city editor's work.

During December the Collegian joined with other Indiana colleges in a sustained effort to do what they could toward the release of Bill Oatis, AP correspondent, imprisoned by the Czechoslovakian government on trumped-up spy charges.

Stump, Abrams, Jones, and Walton talk over Collegian policy.



The annual Collegian Cheer Drive was the biggest success ever under the methodical direction of Dave Walker, chairman. Tons of clothes, food, and toys were amassed for the needy families of Indianapolis during the Christmas season while Kappa Alpha Theta and Tau Kappa Epsilon walked away with the coveted trophies.

At the turn of the year, Mary Jordan and Anne Wade moved up to form a co-editor-in-chiefship. Don Herring became associate editor, Ann Montgomery took over management, and Ed Smith handled make-up. Wilbur Schumacher, John Vlases, Paul Harbaugh, June Wolfe and Francis Oleksy labored in the sports field, under the watchful eye of sports editor Al Wardrip. Chet Perkins assumed direction of editorials and John Butler remained in charge of classified advertising.

Patty Ellig, society editor, and her cohort, Don Chanley, "snooped" over the campus all semester digging up juicy little items about everyone in general. And no one escaped the pen of feature editor Jackie Freers as she satirized campus traditions, took polls, and interviewed celebs. Katie Simmons and Pat Keyler uncovered the happenings on other campuses and the national scene in their exchange column.

Char Walton told everyone where to go, when, and why, within the confines of her entertainment column. Meditations and religious contemplations revealed the more serious side of college life in Paul Ross, Jr.'s weekly religious column. Jack Albertson supplied the Butler paper with all the happenings in the School of Religion. An anonymous writer philosophized about different aspects of college life in "Over the Coffee Cups."

Stan Levine headed the copy desk crew during the second semester, while Bill Cale, staff photographer, was injecting a little life into the Collegian through his photographs of campus events. The "two rays of sunshine" which pervaded the dark confines of the Collegian office were Ray Stump, business manager, and Ray Sanders, his assistant.

A new feature in the Friday papers was the inclusion of a short story, essay, or other writing from one of Dr. Cundiff's Creative Writing students.

Faculty sponsorship for the college paper was assumed by Dr. DeForest O'Dell. Prof. Rosamond Risser Jones directed the advertising and business side, and Herschel Van Dusen was superintendent of the print shop.

Van Dusen at the Linotype machine.



Herring and Jones setting headlines.



Draper locks up a page form.

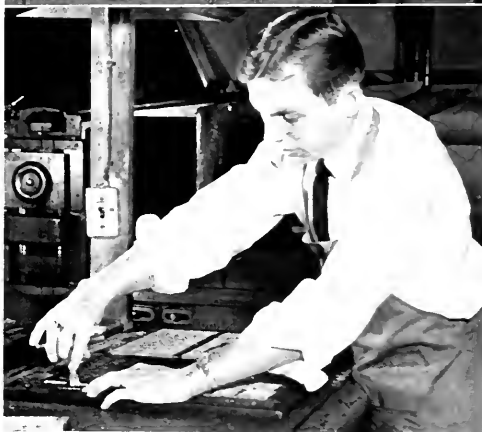

King runs a job press.



Gingold, Jordan, Freers, Levine, and Wade on duty at the copydesk.



DRIFT

From all the confusion of deadline schedules and the bewilderment of instructions emerged the Butler DRIFT.

The staff, whose home was in the upper regions of the Atherton Center, worked diligently trying to follow instructions and meet deadlines. They frantically peeled celluloid from flash bulbs trying to think up new picture shots, chased walking negatives that could never be found, and typed copy until their fingers were worn down to their elbows. After pasting, repasting, and pasting again all the art work for the book, and attaching the appropriate copy, the staff happily okayed the proofs and watched the year's record go to the press.

Many others assisted with the publishing of the book, but unfortunately were not present when the staff pictures were taken. A few of these people are Don Schlademan, Beauty Contest chairman; Jane Sisson, fraternity staff; and Judy Manning, class picture staff. Our official portrait photographer



Jane Cooksey, Editor.

146

Above: Dave Northam, associate editor and head photographer.
Below: John Walsh, business manager.

Above: Don McCallum and Bill Cale, staff photographers.
Below: Bob Given, art work and business.

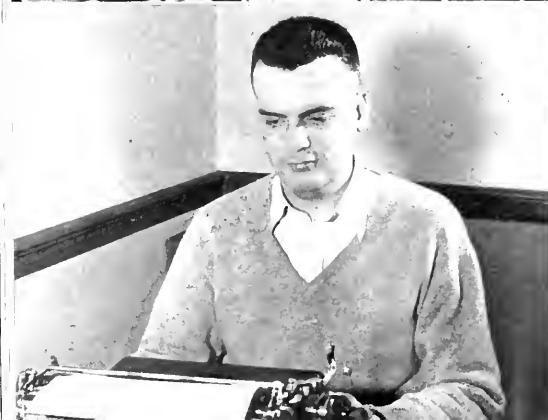



Above left: Patty Payne, greek copy.
 Above middle: Lois Bock and Char Walton, organization copy.
 Above right: Kathy Zay, liner copy.
 Below left: Tom Abrams, sports copy.
 Below right: Dolores Williamson, Eloise Ferguson and Bob Jackson
 copy editing.
 Left: Ann Montgomery, layout.

was the Noble Bretzman Studio. The William Mitchell Printing Company, of Greenfield, printed the book, and the Indianapolis Engraving Company produced the art work.

Despite all the trials and desperate moments, it was a year the staff will never forget. And we hope that through our efforts we have produced a Picture of a year that you will never forget.

AIR FORCE ROTC

Butler University can be extremely proud of her growing Air Force ROTC unit. During the past year the unit has grown to include five hundred and seventy cadets. Always ranking near the top in college ROTC units, the Butler group has won many citations for being an outstanding unit.

UNIT'S STAFF

Lt. Col. Ben K. Armstrong, head of the Butler unit, is serving his second successful year with the corps. Also assigned to Butler last year were Lt. Col. Henry A. Johnson, Maj. Jack T. Lumley, Cap. Wendell M. Wampler, M. Sgt. Jack King, M. Sgt. Charles T. Check, M. Sgt. Alvin W. Schiebal, M. Sgt. Homer L. Chambers and T. Sgt. Thomas R. Wallace.

Cadet Col. Richard Cranny served as leader of the Butler unit during the 1951-52 school year. The following cadets served in wing and group activities. Lt. Col. Robert Herbst, Maj. Lawrence Sandburg, Lt. Col. Jack Truitt, Lt. Col. Warren Clements, Lt. Col. Howard Mullis, Maj. Harold Martin, Maj. James Mathis, Capt. Arthur Smith, and Capt. Robert Bereman.

YEAR'S ACTIVITIES

An active intramural program was initiated by the unit during the past year. Cadet Robert Willingham served as head of the intramural program assisting Maj. Jack T. Lumley who is in charge of athletics.

Pretty Diane Spencer served as Air Angel, having won the honor by an election held among the AFROTC cadets. Her wing staff consisted of eight lovely Butler coeds. It was the responsibility of these girls to serve at AFROTC functions and parades. They added greatly to the appearance of the unit.

Establishment of a local ROTC paper became a reality when the first issue of "Fly-Paper" hit the campus. A contest was held to name the infant paper and the name FLY PAPER was chosen. Stan Levine served as editor of the edition. Assisting him were Dick King, Francis Oleksy, and Al Wardrip.

A Christmas open house was held before vacation for the first time. It was open to the entire school faculty, and staff members and their wives were in charge of the affair. The event was a tremendous success.

148

Cadets and their dates relax after dancing to the music of Jimmie Palmer at the 1951 AFROTC Military Ball.





Standing: T-Sgt. Wallace, M-Sgt. Check, M-Sgt. King, M-Sgt. Rentschler, M-Sgt. Chambers, M-Sgt. Schiebal, T-Sgt. Moeller.

Seated: Capt. Wampler, Capt. Price, Maj. Lumley, Lt. Col. Armstrong, Lt. Col. Johnson, Maj. King, Capt. Haley.

The Military Ball, having developed into one of the most anticipated school dances, was held at the Indiana Roof Ballroom, April 18. Jimmie Palmer and his orchestra provided the music, and flowers and favors were awarded the cadet's dates.

The annual Federal Inspection was held March 21-22 this year, much earlier than in previous years. Weeks before the affair cadets were being prepared in the elements of drill and "class room courtesy." Walls were painted and floors scrubbed for the reviewing officers. The inspection proved to be a great success and, as usual, the Butler unit came through with highly satisfactory results.

Final ceremonies for the school year found forty cadets receiving their commissions as Second Lieutenants in the United States Air Force, a fitting end to four years of splendid preparation in the Butler Air Force Reserve Officers' Training Corps.



Mrs. Johnson pours for Dr. Swartz at the AFROTC Christmas Coffee Hour.



Air Angel and Court: Garrett, Ranes, O'Neill, Air Angel Spencer, Hume, Mitchell, Barnard.

COURSES OFFERED

The ROTC course is an integral part of four years' study in any of the curriculums of the university. There are two complete phases, each of which is accomplished in two college years. A six-week camp period is required of all cadets who complete the course and is usually taken between the two years of advanced training.

The first phase, or basic course, is offered to a student during the first and second year of attendance at the university. Normally, it is not offered to a student who does not intend to pursue a course of study resulting in the granting of a baccalaureate degree. Students are furnished all necessary texts and a complete regulation Air Force uniform.

Students who have successfully completed the basic phase of the program and who have at least two years of college training remaining are eligible to apply for admittance to the advanced phase of the program. Selection is based upon the recommendation of the president of the university and the professor of air science and tactics.

Students enrolled in the advanced course receive a monetary allowance for daily subsistence and an entire officer-type uniform tailored to fit the individual. While attending camp, pay at the rate of \$75 per month is authorized.

The advanced course consists of two years of instruction in general studies of Air Force methods and techniques. In addition, a student selects a block of subjects in a specialized career field prescribed by the Department of the Air Force.

Each year the university is prescribed to designate outstanding graduates of the Air Force ROTC as Distinguished Military students. Upon completing the advanced course and receiving a degree, those so designated are eligible to apply for a commission in the Regular Air Force.

The specialized Drill Team passes in review.





Top Row: Elder, Davis, Harris, Tanguy, Skehan, Fritch, Sturm.
 Middle Row: Therien, Witherspoon, Little, King, Whaley, Gaines, Hatfield.
 Bottom Row: Meier, Anderson, Shaw, Shoemaker, Shrock.

Top Row: Heinbaugh, Walsh, Lawyer, Osborne, Cleary, Malsberry
 Middle Row: Erbrich, Mackie, Donahue, Hargis, Dickey, Husted, Storz, Jones
 Bottom Row: Mussman, Toombs, Willingham, Rader, Kelly, Davis.

OBJECTIVES OF UNIT

The overall mission of the Air Force ROTC department is to produce junior officers who will have the qualities and attributes essential to their progressive development as officers in the United States Air Force. In general the objectives of this mission are:

- (1) To qualify selected students for appointment as junior officers in the United States Air Force.
- (2) To educate such students who will not complete the entire course, so that they may be benefited by the experience at a time then they might serve with the armed forces.
- (3) To indoctrinate in the student, the ideals and attitudes of good citizenship and to teach the responsibilities of the individual in the plan for national security.

Top Row: Hudson, Warren, Smith, Locke, Berry, Clements, Beabout, Van Allen, Karst, Bennett, Record, Mays, Hardy, Walls, Herbst, Closser.

Third Row: Mulberry, Salzman, H. Montgomery, Mullis, Wolpert, Dorn, W. Montgomery, Atwood, Jacobs, Truitt, Berenan.

Second Row: Martin, Loebig, Mathis, Dalmbert, Bundy, Levine, Williams, McKinney, Johnson, Elliott, Woodward.

Bottom Row: Finn, Bauer, Baylis, Bryan, Lincks, Burns, Slaughter.



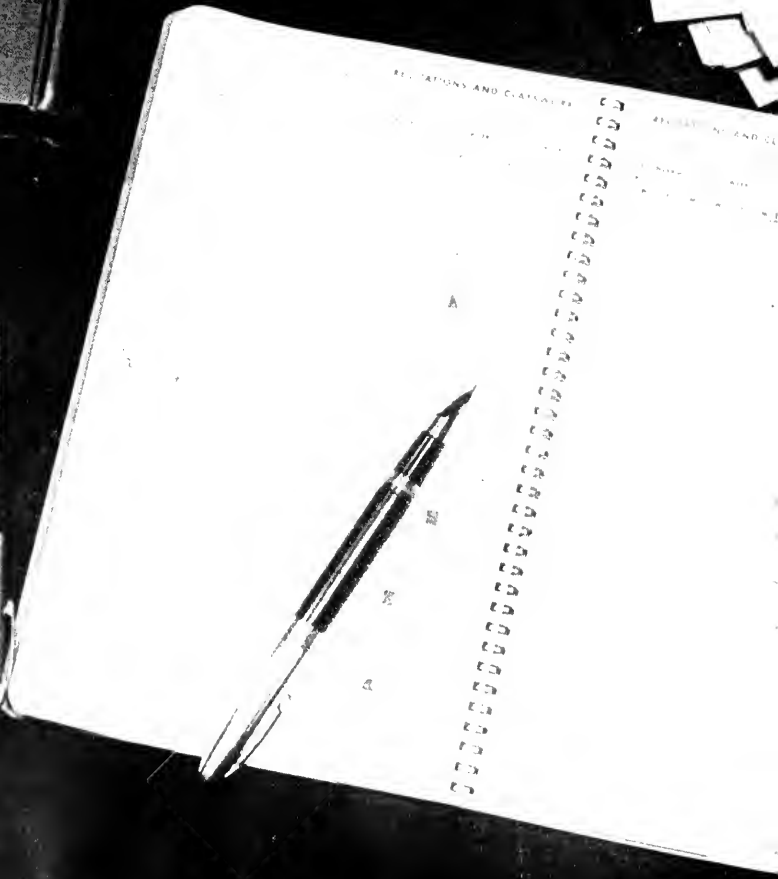
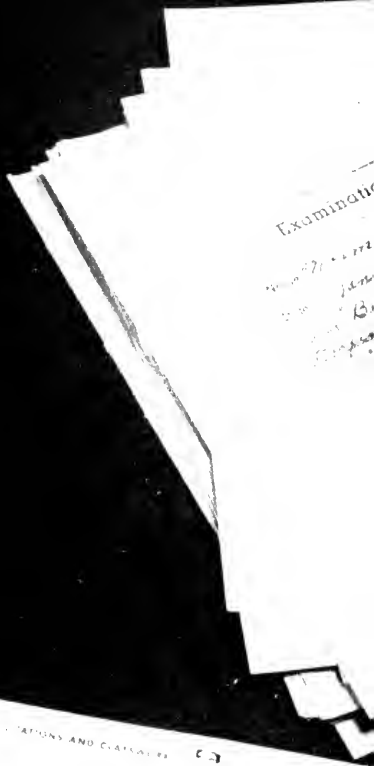

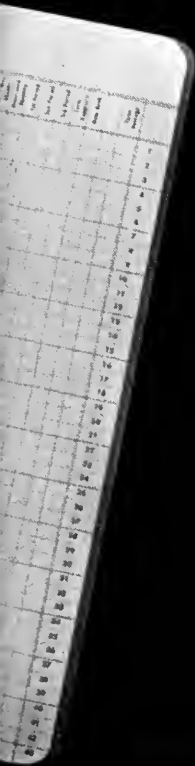

ADMINISTRATION AND COLLEGES



DR. M. O. ROSS

Fulfilling the duties as president of the university was capable Dr. M. O. Ross. Since coming to Butler in 1942, Dr. Ross has become a familiar sight to all Butler students. Besides teaching a class he also found time to take an active interest in all Butler activities.

Butler's extensive building program has been under the hand of Dr. Ross and during his administration he has added the University College, the College of Pharmacy, and Jordan College of Music.



Richard T. James, former lieutenant governor of Indiana, served in the capacity of vice-president of the university. His recent resignation of this post will mean a definite loss to the university since his record at Butler was an admirable one. Before coming to Butler, Mr. James served as a member of the House of Representatives and as state auditor.



John T. Barnett was recently appointed secretary-treasurer of Butler University. Formerly public relations director, Mr. Barnett has served as assistant to the president in the daily routine at Butler. He is well-respected among the student body and among members of his profession throughout the Middle West.



Dean Elizabeth Ward Durlinger was in charge of all social events on the campus in her position as Dean of Women. It was also responsibility to see that the "young ladies on campus obeyed the rules of the university" concerning late hours and special privileges. Her extensive duties also include her serving on many university committees.



Always willing to help a student is Dean L. Gray Burdin, Butler's Dean of Men. Dean Burdin also serves as Director of Employment, chairman of the Men's Advisory Committee and a member of the Scholarship, Public Occasions and Student Placement committees. His many duties though do not keep him from being one of the most cheerful and friendly faculty members on campus.



The man who handles the money at Butler is Raymond Gladden, Bursar. His tremendous responsibility is made more complex since he is responsible for keeping accounts for all Butler publications, clubs and honorary organizations.



Dr. C. R. Maxam serves as Registrar of the university. It is his responsibility to see that high school credits are transferred to Butler upon a students admission and that college credits are kept accurately. He interviews incoming students and serves on the Administrative council which directs the academic program of the university.



GEORGE A. SCHUMACHER



JACK SCHACKLEFORD

George A. Schumacher, Alumni Secretary of the university, has been responsible for the efficient way in which Butler alumni have been organized. His duties included arrangements for Homecoming and the many alumni functions, and the publishing of the alumni magazine. He has served Butler faithfully since 1937. However this year Mr. Schumacher resigned his post which will now be handled by Dr. DeForest O'Dell, head of the journalism department.

Robert Newton, Director of the John Whistler Ather-ton Center, is a familiar figure in the student building. His many duties include the direction of the bookstore

and general management of the student center. He is also a member of the Business Administration faculty.

Arthur Lindberg, Superintendent of Buildings and Grounds, will soon move his office to the near-completed building in the J. I. Holcomb gardens. It is his responsibility to see that the buildings and grounds are maintained in the beautiful fashion for which Butler is noted.

Jack Shackleford has recently assumed the duties of Public Relation Director, succeeding Mr. Barnett. Mr. Shackleford was formerly with the Indianapolis Star and is a Butler graduate.

Rolla Burghard, university physician and Mary Dixon, his assistant, are quick remedies in case of sickness.



Harold Boisen and his staff maintain the university library of which Butler is extremely proud.





Dean H. C. Graebner, Dean of the College of Business Administration, is shown in his office confronted with the many duties that fall under his jurisdiction.

COLLEGE OF BUSINESS ADMINISTRATION

The courses offered in the College of Business Administration are designed to provide training in the methods, techniques and principles underlying modern business and journalism, as a foundation for careers in these fields. A further and equally important objective is to equip students with a knowledge and understanding of the changing and developing character of economic society and the responsibilities that are laid upon educated men and women engaged in business and journalistic activities.

The College of Business Administration offers courses of instruction leading to the undergraduate degrees of Bachelor of Science in Business Administration and Bachelor of Science in journalism. The Master of Science degree in Business Administration can also be obtained.



Professor Marguerite Lamar is shown with her business class.



Dr. M. O. Ross and Dean H. C. Graebner are shown with Rep. Charles Bronner following a Business Administration convocation.

BUSINESS ADMINISTRATION FACULTY

Top: Harriet L. Paddock, R. Harold VanCleave, Paul S. Mills, William F. Shors, DeForest O'Dell, Paul H. Walgenbach, and Rosamond R. Jones.

Bottom: O. C. Ault, Herbert E. Sim, Clarence W. Efroymsen, and Dean H. C. Graebner.





Dr. J. Hartt Walsh, Dean of the College of Education, is one of the busiest men on campus. The College of Education was founded in 1930 after the combination of the education department and the Teacher's College of Indianapolis.

COLLEGE OF EDUCATION

The main purpose of the College of Education is to prepare students for teaching in elementary and secondary schools. Butler university is fortunate in having the excellent facilities of the Indianapolis Public Schools available for use in a cooperative program of student teaching as well as in other educational activities.

The Bureau of Teacher Placement of the College of Education operates as a service agency to all graduates who desire positions in the teaching profession. The primary function of the bureau is to assist graduates and alumni in securing good teaching positions for which they are qualified and at the same time fill the needs of the employing school officials.



Albert Mock, Roger W. Coulson, Elinor Saltus, John W. Best, George F. Leonard
Anthony N. Schwartz, C. Ross Dean.

Amos B. Carlile, Henry Medford Whistler, Arden C. Eichsteadt, Mary Aiken Burns, William L. Howard
Ruth Patterson, Galvin L. Walker, Lois Johnson.





Dean R. C. Friesner, Dean of the College of Liberal Arts and Sciences, was graduated from Ohio Wesleyan University and received his Ph. D. degree from the University of Michigan. His many duties also include instruction in the Botany department.

COLLEGE OF LIBERAL ARTS

The College of Liberal Arts and Sciences objective is to continue and further to integrate the program of broad, liberal education provided in the core divisions of the University College. Also to offer opportunities for specialization in a field of major interest, thus preparing the student for entrance to graduate or professional schools. The regular curricula lead to Bachelor of Arts and Bachelor of Science degrees.

ENGLISH

Top: Sarah T. Sisson, Ethyl Lett, Nancy Moore, Charles R. Carlton, George G. Storey, C. B. Graham.

Bottom: Margaret T. Fisher, Allegra Stewart, Paul Cundiff.



HOME ECONOMICS

Wilma Wohler, Hattie Lundgren, Margaret Smith
DeHoff.



LANGUAGE

Top: Clide Aldrich, C. T. Mocas, Thor Wesenberg.
Bottom: Esther Renfrew, Martha May Kincaid,
Janet MacDonald.



RELIGION

Nellie Young, E. Robert Andry, Francis O. Reisinger.



SOCIOLOGY

Harold Frum and J. H. Peeling.



HISTORY AND POLITICAL SCIENCE

Top: David Silver, G. O. Comfort, A. Dale Beeler,
R. G. Usher, Jr., H. H. Hawkins.
Bottom: Emma Lou Thornbrough, Roy M. Robbins.





BOTANY

R. N. Webster, Dean R. C. Friesner, J. E. Potzger.



CHEMISTRY

Karl S. Means, James W. Ferguson, K. M. Seymour,
Martin Allen.



PHYSICS

Seth Earl Elliott and Bradford Noyes.



MATHEMATICS

Top: Jane A. Uhrhan, Ira W. Conner, Juna L. Beal.

Bottom: Harry E. Crull.



ZOOLOGY

May Iske, Elizabeth Durlfing, Nathan E. Pearson.



Dean O. L. Shelton, Dean of the School of Religion, heads one of the major colleges of the university. Here training is offered on the graduate and the undergraduate levels for students either planning to enter the ministry or some phase of religious work.

SCHOOL OF RELIGION

The School of Religion is a graduate institution within the university organization. It sustains membership in the American Association of Theological Schools and is on the accredited list of that organization.

The primary purpose of the school is to train candidates for the ministry and for allied forms of religious service. The school seeks to furnish students with knowledge and techniques adequate for productive work in the fields of pastoral, evangelistic, educational, and missionary activity and in the vocations of social service.

In addition to the professional and cultural services the school offers to properly qualified students facilities for research in specialized fields of learning. The beautiful school of Religion building is a definite asset to the campus and offers the religion student as well as students of other university colleges a well-equipped place to study.

The faculty of the School of Religion is composed of T. W. Nakarai, Arthur Holmes, Dean O. L. Shelton, F. D. Kershner, S. Marion Smith, A. C. Walters, G. B. Gordon, James Blair Miller, R. E. Osborn, Franklin E. Rector and B. A. Norris.

165





Dean Edward H. Niles has seen his dream come true with the completion of one of the most modern and well equipped Pharmacy buildings in the world. The new building will offer students enrolled in pharmacy a chance to use the most up-to-date equipment available.

COLLEGE OF PHARMACY

The new College of Pharmacy now located on the Butler campus is in full operation and pharmacy students can now enjoy the most modern facilities in preparation for their vocational work later in life.

The College is a member of the American Association of Colleges of Pharmacy and is accredited by the American Council of Pharmaceutical Education. The college attempts to develop a spirit of professionalism in its students. One instrument of this policy is a student branch of the American Pharmaceutical Association which meets regularly for discussion and lectures on professional and scientific problems.

Lloyd O. Poland, Arthur A. Harwood, Nathan L. Michener.



Bert Mull, John W. Hester, Karl Kaufman, Edward Rowe, Earl Brake.



Donald Meyer, Robert Prettyman, Robert Swanson, Samuel H. Hopper.





Dr. Harry A. Crull holds the guiding light to all students on the undergraduate level when they first enter Butler. It is Dr. Crull's duty to see that the students become indoctrinated and understand what is expected of them academically during their years at Butler.

UNIVERSITY COLLEGE

Leaders in higher education are agreed that students should not begin specialization during their first year in college and that they should undergo a program designed to familiarize themselves with the various fields of education. The university college was designed for this purpose. While a student is enrolled in the university college he becomes associated with the various colleges of the university. Liberal arts, business administration, philosophy and many other fields are touched by the student enrolled in this important college.



SUMMER AND EVENING DIVISIONS

Other divisions of Butler University include the Summer, Evening and Graduate Divisions. The Summer Session was designed for the student who wanted to accomplish further education during the summer months. A complete schedule of classes is offered during the summer to enable the student either to make up past work or complete additional requirements for graduation. The Summer Division is headed by C. T. Mocas.

The Evening Division, also headed by Mr. Mocas, closely parallels the "day school" in attendance and is used for students who find it more convenient to schedule their classes in the evening. Also, professional men and women in Indianapolis use these facilities for further education in their fields of employment.

The Graduate Division, headed by C. E. Aldrich, was organized to bring the graduate work of the College of Liberal Arts and Sciences and a part of the graduate work of the School of Religion under one faculty. In 1943, the degree of Master of Science was extended to Jordan College of Butler University so as to provide training in music education.



C. T. Mocas has recently been appointed as Director of the Evening and Summer Divisions. Formerly an instructor in the Language department, Mr. Mocas has proved to be very capable since coming to Butler.





Donald M. Pattison served as director of the John Herron Art Institute and is responsible for the fine caliber of artists that are produced at Herron.

JOHN HERRON ART INSTITUTE

The facilities of the John Herron Art Institute and Herron Art Museum are open to all Butler students. A joint arrangement has been made with the Herron faculty to provide credit at Butler for work done at the art school.

The school is recognized as one of the outstanding art schools in the country and students attend Herron for a full period of time and enter commercial fields.

170

Close association with the instructor is one of the many fine qualities at John Herron.

Sculpture work is offered at Herron as well as other types of art instruction.



JORDAN COLLEGE OF MUSIC

One of the highlights of the year was the merger of Jordan College of Music with Butler University. The new college of the university is now known as Jordan College of Music of Butler University. Plans are underway for the construction of a new building on the campus to house the new college. The building will consist of an auditorium, class rooms and studios for WAJC-FM, Jordan station. Rumors are that television studios are planned for the building also.

Instruction in dance, radio, speech and drama are available at Jordan as well as all phases of music education.

Jordan studios are now located at buildings on North Delaware Street.



G. V. Carrier is the Director of Jordan College of Butler University. It is hoped that the facilities of Jordan College will soon be located on the Butler campus.

Art Van Allen serves as student announcer of radio station WAJC-FM, Jordan College. Regularly scheduled programs are aired over this station daily.



Richard Whittington is responsible for the fine choir and chorale group that represent Butler on many trips throughout the state.





CLASSES



On the morning of June 8, 1952, the seniors donned caps and gowns, received their diplomas and left the Fairview campus to take their places in the world. With them they took the experience and knowledge gained through the opportunities of a higher education, and the lasting friendships and memories of four years.

Officers of the class of 1952 were Tom Orr, Lambda Chi Alpha, president; Pat Ent, Kappa Alpha Theta, vice-president; Ann Montgomery, Zeta Tau Alpha, secretary; John Walsh, Kappa Sigma, treasurer.

During their last year, the seniors participated in many activities including Founders Day and Honor Day ceremonies at which they appeared in full academic regalia. The annual picnic and Senior Ball on June 6 highlighted the social season.

SENIOR CLASS

Walsh, Ent, Orr, Montgomery.



ALBERTSON, JACK D., Indianapolis: Liberal Arts; Ichthus, Student Volunteers.

ALLEN, HAROLD E., Indianapolis: Education; Kappa Sigma, Y.M.C.A., Physical Education Club.

ASMUSSEN, FRED, Chicago, Illinois: Business Administration; Christian Science Organization, Math Club, Y.M.C.A., Intramural swimming.

AUSENBAUGH, WILLIAM, Evansville, Indiana: Pharmacy; social chairman I.S.A., vice-president Junior class, Rho Xi, American Pharmaceutical Association.

BACH, ERNEST PHILLIP JR., Anderson, Indiana: Pharmacy; American Pharmaceutical Association.

BADE, DARRELL

BALDWIN, ROZAN, Richmond, Indiana: Music; Sigma Alpha Iota, Jordan Band, Jordan Orchestra.

BALL, JOAN, Indianapolis: Liberal Arts; Alpha Delta Pi, Pi Epsilon Phi, Welwyn Club.

BARDNER, GERALD, Music.

BAUER, F. THOMAS, Logansport, Indiana: Liberal Arts; vice-president Sigma Chi, Utes, Alpha Epsilon Rho, Arnold Air Society, traffic director and chief announcer W.A.J.C., cadet captain R.O.T.C., Y.M.C.A., Student Union.

BAYLIS, LESLIE A., Hillside, New Jersey: Business Administration; Phi Delta Theta, secretary Arnold Air Society, treasurer Newman Club, Intramurals.

BEABOUT, HARRY GILBERT JR., Indianapolis.

BEAGLE, EVERETT, Greensburg, Indiana: Physical Education; Lambda Chi Alpha, Physical Education Club, Indiana State Teachers Association, F.T.A., Newman Club.

BECK, WILMA, Indianapolis: Business Administration; Zeta Tau Alpha, Kappa Beta, Y.W.C.A., A.W.S., W.R.A.

BEIDELMAN, KATHRYN, Indianapolis: Elementary Education; F.T.A., Newman Club.

BENNETT, EDWARD, Indianapolis: History and Political Science; president Tau Kappa Epsilon, Collegian Staff, International Relations Club, public relations director Young Democrats, History and Political Science Club, Press Club, secretary-treasurer Arnold Air Society.

BENNETT, D. EUGENE, Indianapolis: Liberal Arts; Kappa Sigma, Blue Key, Sphinx, Alpha Phi Omega, International Relations Club, Y.M.C.A., Student Union, Blue Book Staff.

BENNETT, HAROLD EUGENE, Indianapolis: Physical Education.

BENNETT, MARGERY HARDER, Atwood, Illinois: vice-president Delta Gamma, Young Democrats, International Relations, Spurs, Blue Gills, History Club, Water Ballet, Choir, A.W.S., Y.W.C.A.

BENSON, MARGARET B., Indianapolis.

BENSON, MARILYN LOUISE, Indianapolis: Physical Education; secretary Trianon, Sports Council, Student Council, vice-president Delta Psi Kappa, Young Republicans, Math Club, Sports Head, Major-Minor Club, Y.W.C.A., W.R.A., A.W.S., Girls varsity volleyball, basketball, hockey.

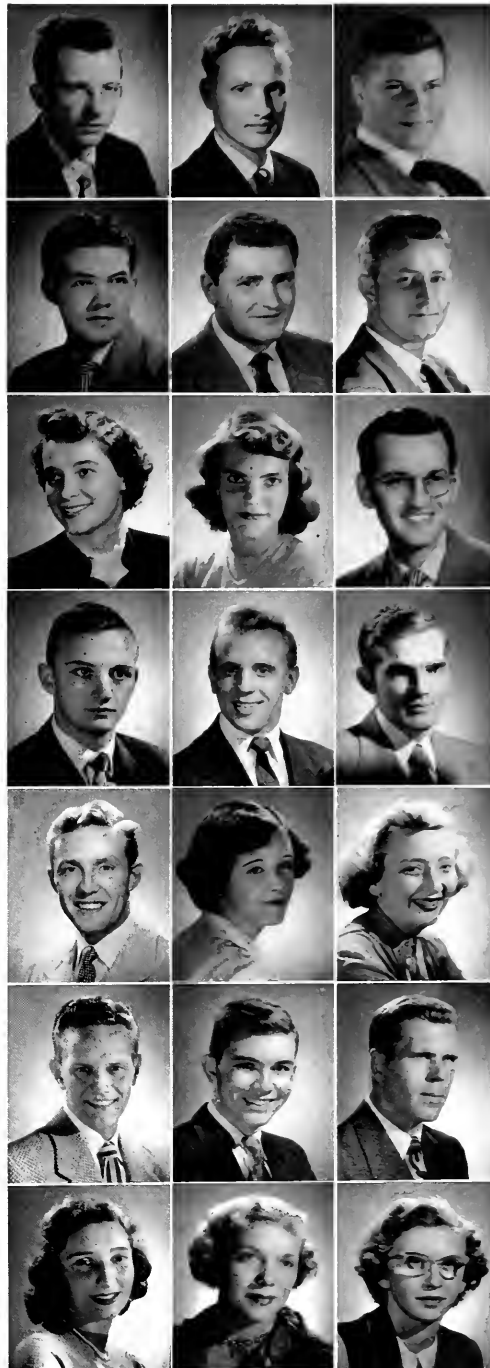



BERGEL, BEVERLYANN, Indianapolis: Elementary Education; president Pi Beta Phi, associate editor 1951 Drift.

BERTRAM, ELMER F., Indianapolis: Pharmacy; American Pharmaceutical Association.

BERTSCH, JAMES S., Cambridge City, Indiana: Pharmacy; American Pharmaceutical Association, Kappa Psi.

BEST, CHARLES, Indianapolis.

BETTLE, JANE, Indianapolis: Liberal Arts; Pi Beta Phi, Alpha Lambda Delta, Chimes, Pi Epsilon Phi, Phi Kappa Phi, Welwyn, A.W.S., W.R.A., Y.W.C.A.

BRAUER, THOMAS G., Indianapolis: Music.

BREEDLOVE, BETTY ANN, Indianapolis: Music.

BRAUCHLA, RANDALL, Connersville, Indiana.

BRAYTON, JESSIE, Indianapolis: Liberal Arts; vice-president Kappa Kappa Gamma, Pi Epsilon Phi, Welwyn, Catalytic, Young Republicans, Student Union, A.W.S., W.R.A., Y.W.C.A.

BROOKS, DOROTHY, Indianapolis.

BROOKS, C. REID, Green's Fork, Indiana, Education; Phi Sigma Mu.

BROWN, EARL, Indianapolis.

BRUBAKER, MARYLYNN, Logansport, Indiana: Liberal Arts; house president Delta Gamma, Alpha Epsilon Rho, Dionysions, WAJC Radio Staff, Young Democrats, Y.W.C.A., W.R.A., A.W.S., Loyalty Legion.

BRYAN, JOSEPH W., Indianapolis: Business Administration; Accounting Society, Newman Club.

BUCK, ELAINE, Marion, Indiana: Music; Delta Gamma, accompanist Butler Choir, Men's Glee Club.

BURCHFIELD, BARBARA, Indianapolis: Elementary Education; vice-president Kappa Alpha Theta, Spurs, Chimes, Scarlet Quill, Kappa Delta Pi, Secretary of Junior Class, F.T.A., E.E.S.O.

BURDSALL, ORVIS GENE, Vincennes, Indiana: Physical Education; president Sigma Chi, Physical Education Club, B-Men's club, Student Union, Young Republicans, F.T.A., Panhel King, varsity basketball Most Valuable Player—1950-51.

BURNS, RICHARD D., Heltonville, Indiana: Liberal Arts; Lambda Chi Alpha, Student Union, Y.M.C.A., Young Republicans.

CALLIS, THADDOUS ADDISON, Madison, Indiana: Education; Lambda Chi Alpha, Utes, Physical Education Club, Y.M.C.A.

CAMPBELL, PATRICIA, Indianapolis: English; vice-president Delta Delta Delta, Kappa Delta Pi, secretary Sigma Tau Delta, Who's Who, Spurs, Chimes, Scarlet Quill, vice-president Student Union, secretary International Relations club, secretary W.R.A., M.S.S., A.W.S., Y.W.C.A. cabinet.

CARPENTER, STANLEY, Winchester, Indiana: Religion and Music; Ichthus, Religion Council.

CARTER, DAVID, Indianapolis: Insurance; Lambda Chi Alpha, Utes, Insurance Society, S.A.M., Y.M.C.A.

CARTER, MARTHA JOAN, Indianapolis: Psychology and Sociology; Delta Gamma, Color Guard, W.R.A., A.W.S., Y.W.C.A.

CASSEL, KENNETH W. JR., Portland, Indiana: Journalism; Alpha Delta Sigma.

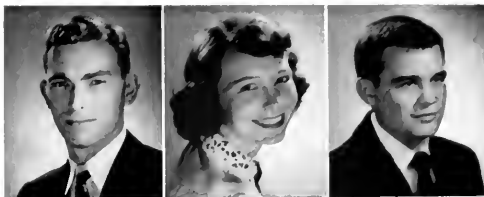

CHAFEY, FRANK, Indianapolis.

CHANLEY, LYNN DONALD, Indianapolis: Business Administration; Sigma Nu Executive Council, Co-social editor Collegian, Intramural golf and basketball, Student Union, Y.M.C.A.

CHEVROLET, RENEE, Indianapolis: Education; secretary Delta Gamma, secretary Student Council, Sigma Tau Delta, Kappa Delta Pi, Scarlet Quill, Who's Who.

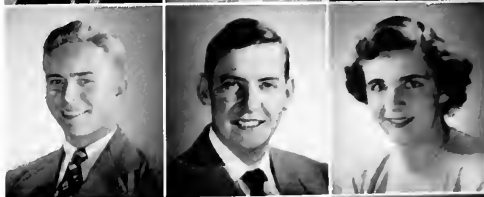

CHURCHILL, WINSTON NEAL, Martinsville, Indiana.

CLARK, DOUGLAS WAYNE, Indianapolis.

CLEGG, ROBERT, Los Angeles, California.



CLEMENTS, JOHN EDWARD, Union Mills, Indiana.

CLEMENTS, WARREN ROE, Logansport, Indiana.

CLOSSER, GERALD EUGENE, Frankton, Indiana.

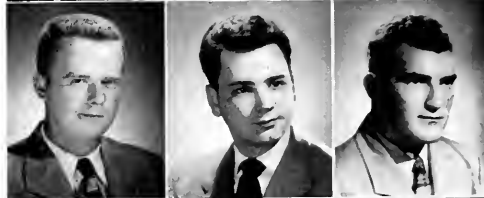

COBURN, FRANCIS, Business Administration.

COCHRAN, JOAN MARIE, Indianapolis, Dietetics; Pi Beta Phi.

COLEMAN, DELORES, Elementary Education.



COLEMAN, MARY FRANCES, Noblesville, Indiana: Elementary Education; Zeta Phi Beta, Chimes, F.T.A., Y.W.C.A. cabinet, International Relations Club.

COLLINS, VERNE E., Centerton, Indiana.

COLLINS, WILLIAM J., Forest Park, Illinois.



COLLIVER, JEAN, Indianapolis: Education; treasurer Delta Delta Delta, historian F.T.A., Young Democrats, W.R.A., A.W.S., Y.W.C.A.

COLLIVER, JOAN, Indianapolis: Education; Delta Delta Delta, F.T.A., Young Democrats, W.R.A., A.W.S., Y.W.C.A.

CONLEY, HAROLD LEE, Sailor Springs, Illinois.





CONVERTINO, JOHN J., Utica, New York: Music.

COOKS, ALFRED.

COOPRIDER, HELEN JEAN, Indianapolis: Liberal Arts; Color-guard, Choir, Welwyn, Y.W.C.A.

COVAL, DONALD, Indianapolis: Business Administration.

COWAN, ESTHER LOUISE, Crawfordsville, Indiana: Elementary Education; secretary Pi Beta Phi, Welwyn, Young Republicans, Equiteers, Y.W.C.A., A.W.S., W.R.A.

COX, EARL, Indianapolis.

COX, MARGARET MARY, Pattersonville, New York: Speech and Drama.

COXEN, JOAN, Indianapolis: Elementary Education; president Kappa Alpha Theta, Panhellenic Council, Who's Who, Spurs, secretary Chimes, president Scarlet Quill, Young Republicans, Psychology Club, Philokurion, Student Union, Junior Prom Committee, Coed Counselor, F.T.A., E.E.S.O., A.W.S., Y.W.-C.A., W.R.A.

CRANNY, RICHARD T., Indianapolis: Business Administration; Newman Club, varsity basketball.

CROUCH, HARRY LAWRENCE, Indianapolis: Business Administration; secretary Kappa Sigma, Blue Key, Who's Who, Accounting Society, president and treasurer Student Council, Men's Advisory Council, Interfraternity Council, S.A.M., Y.M.-C.A., Loyalty Legion, Blue Book Staff, Philosophy Club.

CUPPY, WILL C., Indianapolis: Business Administration; Lambda Chi Alpha, Blue Key, Insurance Society, Y.M.C.A.

CURTIS, RICHARD L., Indianapolis: Delta Tau Delta, president Loyalty Legion.

DALMBERT, ROBERT, Hope, Indiana: Liberal Arts; Lambda Chi Alpha, Who's Who, Blue Key, Utes, Alpha Phi Omega, president International Relations Club, Young Republicans, Loyalty Legion, History and Political Science Club, Y.M.C.A.

DIEKHOFF, RICHARD, Indianapolis: Business Administration; Newman Club, Accounting Society.

DOAK, RONALD MAX, Indianapolis: Music Education; Jordan Chorale.

DRAPER, WILLIAM BRUCE, Cutler, Indiana: Journalism; president Sigma Delta Chi, Kappa Tau Alpha, Press Club, make-up editor Collegian.

DRUMMOND, JAMES H., Indianapolis: Business Administration; Accounting Society, Newman Club.

DUTTON, JOSEPH FREDERICK, Beech Grove, Indiana.

ELDER, RICHARD KARL, Indianapolis.

ELLIS, ALVA, Indianapolis.

ELLIS, JACK E., Indianapolis: treasurer Phi Delta Theta, secretary Y.M.C.A., Interfraternity Council, Freshmen Mixer Chairman, 1950, treasurer Collegiate Chamber of Commerce, Junior Prom Chairman, 1951, Freshmen and Sophomore track.

EICKHOFF, JANET L., Indianapolis: Elementary Education; Pi Beta Phi.

ELROD, WILBUR, Indianapolis: Music Education; Opus II, Phi Mu Alpha, Sinfonia, Phi Sigma Mu, student chapter Music Educators National Conference, president Jordan Student Council, Jordan Concert Band, Butler Band.

ENGMARK, MARILYN, Indianapolis: Elementary Education.

ENT, PATRICIA, Indianapolis: Business Education; social chairman Kappa Alpha Theta, vice-president Senior Class, Philokurian, Welwyn, W.R.A., A.W.S., Y.W.C.A.

ENYART, MELVIL JR., Oak Park, Illinois, Sigma Chi.

EPPELSON, PHYLLIS, Columbus, Indiana: Music.

ERINGER, MARY LOUISE, Indianapolis: Chemistry; treasurer Kappa Beta, American Chemical Society, Icthus Club.

EZELL, JAMES WILLIAM, Indianapolis.

FAVRE, CAROLYN, Indianapolis: Liberal Arts; registrar Kappa Kappa Gamma, Blue Gills, Welwyn, A.W.S., W.R.A., Y.W.C.A.

FEENEY, MARY JOAN, Indianapolis: Elementary Education; Kappa Alpha Theta, F.T.A., A.W.S., W.R.A., Y.W.C.A., vice-president Newman Club.

FINCH, JACK, Indianapolis.

FISCHVOGT, DELORES, Indianapolis: Music.

FREEMAN, WALDEN S., Indianapolis: Political Science; Lambda Chi Alpha, Blue Key, president Sphinx, Who's Who, vice-president Alpha Phi Omega, Loyalty Legion, International Relations Club, Student Union, Y.M.C.A.

FREERS, JACQUELINE, Indianapolis: Journalism; secretary-treasurer B.I.S.A., secretary Sophomore Class, treasurer Junior Class, president Theta Sigma Phi, Kappa Tau Alpha, Psychology Club, Press Club, Collegian; city editor, social editor, feature editor.

FULLER, GEORGE, Indianapolis: General Business.

FUNKHAUSER, IVAN E., Evansville, Indiana: Pharmacy; American Pharmaceutical Association.

GERKEN, ROBERT, Fort Wayne, Indiana: Music; Phi Mu Alpha, Sinfonia, Jordan Band, Jordan Orchestra.

GILCHRIST, DICK, Indianapolis.

GLIDEWELL, RICHARD, Indianapolis: Pharmacy; Kappa Psi, A.P.-H.A.

GOODMAN, SUE, Indianapolis: Elementary Education; recording secretary Kappa Alpha Theta, A.W.S., Y.W.C.A., W.R.A., F.T.A., E.E.S.O., Psychology Club, fraternity editor 1951 Drift.

GREEN, CLYDE, Anderson, Indiana: Delta Tau Delta, Blue Key.





GROB, BEVERLY, Indianapolis: Elementary Education; Pi Beta Phi.
 HAFER, MARILYN, Indianapolis: Elementary Education; Tau Beta Sigma, Kappa Delta Pi, F.T.A.

HAHN, LEO, Indianapolis: Accounting; Newman Club, Accounting Society.

HALEMAN, JERRY, Music.

HALL, JOHN, Minneapolis, Minn.

HALLAM, RONALD, Indianapolis: Physical Education; Sigma Nu, Football, B-Men's Club, Physical Education Club.

HANCOCK, JOAN HERRON, Indianapolis: Kappa Kappa Gamma.

HARKLESS, NANCY, Indianapolis: Business Administration; Kappa Alpha Theta, W.R.A., A.W.S., Y.W.C.A., M.S.S., Young Republicans, Student Union.

HARRIS, MARJORIE, New Ross, Indiana: Music.

HART, PATTY, Indianapolis: Liberal Arts, English; rush chairman and pledge president Kappa Kappa Gamma, Sigma Tau Delta, secretary Young Republicans, A.W.S., W.R.A., Y.W.C.A., Student Union, International Relations Club, M.S.S.

HAYDOCK, WILLIAM, Greenfield, Indiana.

HEDGES, CAROL, Peru, Indiana: Music; S.A.S. alumna scholarship, Jordan Chorale, Jordan Band.

HEDGES, RALPH M., Medora, Indiana: Pharmacy; president Kappa Psi, Phi Kappa Phi, American Pharmaceutical Association.

HENDERSON, HARRY F., Pittsburg, Pennsylvania: Music; president Kappa Kappa Psi, Phi Mu Alpha, Sinfonia, Phi Delta Theta.

HENDERSON, JANE MILLER, Indianapolis: Home Economics; Pi Beta Phi, president Pi Epsilon Phi, Welwyn, Delta Psi Kappa, W.R.A. advisory board, A.W.S., Y.W.C.A., co-chairman Spring Sing, co-chairman W.S.S.F., Concert Choir, Blue Gills, Spurs.

HENDERSON, SUE SCHELL, Indianapolis: Elementary Education; Kappa Alpha Theta, A.W.S., W.R.A., Y.W.C.A.

HENDRICKS, NANCY, Indianapolis: English; Alpha Chi Omega, Who's Who, Sigma Tau Delta, president Alpha Lambda Delta, Chimes, Scarlet Quill, Phi Kappa Phi, Kappa Delta Phi, MSS, treasurer W.R.A.

HENDRICKSON, MARY JANE, Indianapolis: Spanish; Alpha Chi Omega.

HERGBERGER, MARY ANN, Music.

HINKLE, SUE MAGENNIS, Indianapolis.

HINSHAW, HELEN, Indianapolis: Elementary Education; Kappa Kappa Gamma, E.E.S.O., F.T.A., Y.W.C.A., W.R.A., A.W.S.

HOFFMAN, DOLORES JOAN, Indianapolis: Music.
 HOFFMAN, MADELON AMARYLLIS, Indianapolis.
 HOUSTON, DONALD EUGENE, Connersville, Indiana: Education;
 Phi Delta Theta.



HUDSON, WILLIAM, Connersville, Indiana: Education; Physical Education Club, Newman Club, Varsity Baseball.
 HUGHES, EUGENE, Indianapolis.
 HUMPHREY, WILLIAM FRANCIS, Toledo, Ohio: Liberal Arts; B.I.S.A., German Club.

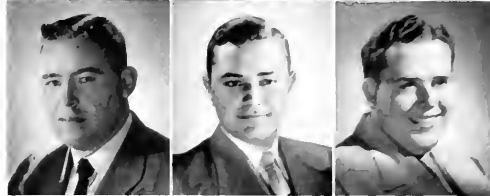

HUNGERFORD, JOHN D., Greensburg, Indiana: Business Administration; treasurer Utes, Sphinx, yell leader, Y.M.C.A., Young Republicans, Junior Chamber of Commerce, Boosters Club, Accounting Society, Student Union, secretary Sigma Nu.
 HUNTINGTON, JACK A., Indianapolis: Pharmacy; I.S.A., Rho Xi, American Pharmaceutical Association.
 HYNES, PATRICIA, Indianapolis: Education; Kappa Kappa Gamma, president Newman Club.



INTRATER, ROSELINE, Boston, Massachusetts: Liberal Arts; Sigma Tau Delta, Theodore Presser Music Award, MSS, Psychology Club.
 INSLEY, PAUL JR., Rockville, Indiana.
 JACKSON, JACK B., Pendleton, Indiana: Business Administration; Delta Tau Delta.

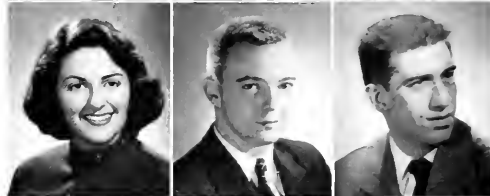

JACOBS, MARY SUE, Indianapolis: Radio; president Delta Gamma, Who's Who, Alpha Epsilon Rho, A.W.S., Panhellenic council, Women's Director W.A.J.C, W.R.A., Y.W.C.A.
 JONES, J. JOHANNA, Indianapolis: Biology.
 JORDAN, MARY DENE, Bargersville, Indiana: Journalism; corresponding secretary Delta Delta Delta, editor-in-chief Collegian, vice-president Theta Sigma Phi, treasurer Sigma Tau Delta, president W.R.A., Y.W.C.A., A.W.S., Student Union, Blue Gills, vice-president Delta Psi Kappa, Dyer Award.



JULIAN, DELORES, Marion, Indiana.
 KAPALCZYNSKI, RALPH, South Bend, Indiana: Business Administration; treasurer Kappa Sigma, Junior Class President, Accounting Society, Blue Book Staff.
 KARLIN, ERWIN, South Bend, Indiana: Pharmacy; president Sigma Alpha Mu, Interfraternity Council, American Pharmaceutical Association.



KEITH, EVERETT, Indianapolis: Elementary Education; F.T.A.
 KENDALL, BARBARA JACKSON, Indianapolis: Liberal Arts; president Trianon, president Scarlet Quill, Chimes, Spurs, Alpha Lambda Delta, Who's Who, Big Wheel Award, Junior Women's Fellowship League, Drift, Y.W.C.A., A.W.S., W.R.A., Blue Gills, Athletic Association of Indiana College Women, Student Council.
 KESLING, CARL, Gassaway, W. Virginia.

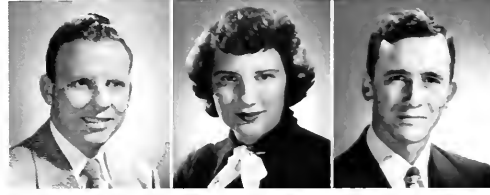



KESTLE, MARY MARGARET, Winamac, Indiana.

KIENITZ, DALE V., Michigan City, Indiana.

KINNEY, DONALD, Indianapolis.

KLEBES, DOROTHY, Indianapolis: Elementary Education; Alpha Lambda Delta, Chimes, Kappa Delta Pi, F.T.A., E.E.S.O., Newman Club.

KRAMER, NORMAN, Tell City, Indiana.

KUYOTH, JOSEPH B., Fort Wayne, Indiana: Music Education; Opus, Phi Sigma Mu, Jordan Band, Orchestra, Chorale, Butler Band.

LALEN, JUNE, Indianapolis: Journalism; Gamma Alpha Chi.

LOWER, MARGERY: Music.

LANDRY, VIRGIL, Grant Park, Illinois: Physical Education; Lambda Chi Alpha, Physical Education Club, B-Men's Club, International Relations Club, Y.M.C.A., F.T.A., Varsity Football.

LARSH, NANCY JANE, Indianapolis: Liberal Arts; Alpha Chi Omega, A.W.S., W.R.A., Young Republicans, Student Union, Y.W.C.A., Spanish Club.

LAVERY, ROBERT GRAEME, Elkhart, Indiana: Music Education; Phi Mu Alpha, Orchestra, Band, Chorus.

LEAF, MARY LOU, Indianapolis: English; recording secretary Delta Delta Delta, assistant society editor Collocian, Philosophy Club, Loyalty Legion, Young Republicans, Y.W.C.A., president A.W.S., W.R.A., Press Club, Theta Sigma Phi, Alpha Epsilon Rho, Student Union.

LEER, JACK D., Dixon, Illinois: Business Administration; Sigma Chi, treasurer S.A.M., Young Republicans, Philosophy Club.

LEONARD, BARBARA ANN, Russellville, Indiana: Business Administration; president Kappa Beta, secretary-treasurer Religious Council.

LEROY, ROSEMARY: Music.

LEUSCHNER, JANET: Indianapolis.

LEVINE, STANLEY WALTER, Chestnut Hill, Massachusetts: Journalism; Sigma Alpha Mu.

LINDLEY, HELEN, Westfield, Indiana: Education; president Zeta Tau Alpha, secretary F.T.A., Panhellenic Council, Student Council, Loyalty Legion, Blue Book Staff, A.W.S., Y.W.C.A.

LOEBIG, WILLIAM E., New Albany, Indiana: Business Administration; corresponding secretary Delta Tau Delta, president Loyalty Legion, vice-president Newman Club, S.A.M., Y.M.C.A., Intramural tennis.

LOHSS, DAVID, Indianapolis: Business Administration; Phi Delta Theta, Accounting Society, Junior Prom Committee.

LUCAS, HAROLD, Acton, Indiana: Elementary Education; president Tau Kappa Epsilon, Kappa Delta Pi, F.T.A., treasurer Blue Key.

LUCE, HAROLD, Las Vegas, New Mexico: Music Composition; Oboe Scholarship, Jordan Deans List, Radio Amateurs, Jordan concert band and orchestra.

LUTZ, DONALD L., Evansville, Indiana: Pharmacy; American Pharmaceutical Association.

LYNCH, THOMAS B., Indianapolis: Liberal Arts; F.T.A., Y.M.C.A., Alpha Phi Omega.



McKEAND, GERALD LEROY, Indianapolis: Pharmacy; Kappa Psi, American Pharmaceutical Association, Newman Club.

McLAUGHLIN, MARVIN, Thorntown, Indiana: Liberal Arts; Lambda Chi Alpha, vice-president Kappa Kappa Psi, Y.M.C.A., president International Relations, Band.

MAHER, WILLIAM EDWARD, Indianapolis.



MAIN, JOHN D.

MAINES, BETTY CONSTANCE, Indianapolis: Elementary Education; Delta Delta Delta, treasurer Loyalty Legion, local and state presidents F.T.A., Color Guard, Y.W.C.A., A.W.S., W.R.A., vice-president E.E.S.O.

MANNING, JOHN E. JR., Indianapolis: Chemistry and Zoology; president Phi Kappa, Blue Key, Newman Club, Classical Club, Student Council.



MARSHALL, INA JOAN, Beech Grove, Indiana: English-French; Trianon, president Alpha Lambda Delta, Kappa Delta Pi, Who's Who, Phi Kappa Phi, MSS, A.W.S., W.R.A., Y.W.C.A., F.T.A., Student Union.

MARTIN, HAROLD J., Danville, Indiana: Business Administration; Delta Tau Delta, Y.M.C.A., Arnold Air Society.

MAY, JACK EDWARD, Plainfield, Indiana.



MAYS, ROGER RILEY, New Albany, Indiana.

MECUM, KENT, Indianapolis: Business Administration; Lambda Chi Alpha, Utes, Sphinx, Drift, MSS, Alpha Phi Omega, Accounting Society, Loyalty Legion.

MEIER, GERALD, Lockport, New York: Music Education; Orchestra.



MEYER, MARC H., Batesville, Indiana: Journalism; secretary Sigma Delta Chi, Press Club, Collegian Editor-in-Chief.

MYER, VINCENT, Greenfield, Indiana.

MICHEL, JOHN W., Indianapolis: Pharmacy; Kappa Psi, American Pharmaceutical Association.



MILLER, HERBERT, Indianapolis: Spanish-French; Spanish Club.

MILLER, WANDEL OLIN, Indianapolis.

MILLER, WILLIAM, South Whitley, Indiana: Business Administration; vice-president and social chairman Lambda Chi Alpha, Loyalty Legion, Student Union, Y.M.C.A., S.A.M., vice-president Sophomore Class, varsity Basketball and Baseball.





MILLIGAN, ROBERT W., Joliet, Illinois: Pharmacy.

MILLS, MARY ELLEN, Indianapolis: Zeta Tau Alpha.

MINATEL, ROY ALL, Indianapolis: Pharmacy; American Pharmaceutical Association.

MITCHELL, ANN VOGLER, Zionsville, Indiana: Home Economics; Kappa Kappa Gamma, treasurer Pi Epsilon Phi, Welwyn, Y.W.C.A., W.R.A., A.W.S., F.T.A., majorette, Choir, Tau Beta Sigma.

MONTGOMERY, ANN, Indianapolis: Journalism; president Zeta Tau Alpha, Phi Kappa Phi, Scarlet Quill, Chimes, secretary Spurs, Alpha Lambda Delta, treasurer Theta Sigma Phi, Who's Who, Theta Sig Sophomore award, 1951 Drift Editor, managing editor Collegian, MSS, Panhellenic Council, Y.W.C.A. cabinet, Loyalty Legion, Press Club, Math Club, A.W.S.

MORROW, WILLIAM DAVID, Logansport, Indiana: Music.

MULLIS, HOWARD PAUL, Clayton, Indiana.

MYERS, JOAN A., Indianapolis: Elementary Education; Delta Delta Delta, Theta Sigma Phi Wheel and Hub awards, president Y.W.C.A., president Kappa Delta Pi, treasurer Scarlet Quill, treasurer Chimes, Sigma Tau Delta, MSS, Geneva Stunts chairman, Spring Sing chairman, Butler Student Players, treasurer E.E.S.O., A.W.S., W.R.A., Student Union.

NELSON, CARL E., Indianapolis: Pharmacy; American Pharmaceutical Association, Symbol, Y.M.C.A.

NELSON, DAVID R., Indianapolis.

NEWTON, BARBARA ANN, Indianapolis: Liberal Arts; president Kappa Kappa Gamma, president Welwyn, Loyalty Legion, A.W.S. council, Coed Councilor, W.R.A., Y.W.C.A., Young Republicans, Student Union.

NICHOLAS, MARY ANNETTE, Indianapolis.

NIEZGODA, STANLEY JOHN, East Chicago, Indiana: Business Administration; Kappa Sigma, Newman Club.

NITCHMAN, KATHERINE LOUISE, Indianapolis: Elementary Education; president Alpha Chi Omega, Who's Who, secretary-treasurer Panhellenic Council, secretary A.W.S., A.W.S. House Council, Coed counselor, F.T.A., E.E.S.O., Y.W.C.A., W.R.A., Student Union, Loyalty Legion.

NORDYKE, DORIS, Wolcott, Indiana.

NORMAN, KATHERINE, Indianapolis: Elementary Education; corresponding secretary Trianon, F.T.A., E.E.S.O., W.R.A., A.W.S., Y.W.C.A.

ORR, THOMAS B., Lansing, Michigan: Liberal Arts; president Lambda Chi Alpha, president Senior Class, Utes, treasurer Psychology Club, Alpha Phi Omega, Inter-fraternity Council, Baseball.

OVERMIER, JOSEPH EDWARD, Columbus, Indiana: Pharmacy; Kappa Psi, American Pharmaceutical Association.

PAIKOS, JAMES, Tipton, Indiana: Business Administration; Phi Delta Theta, Young Republicans, Y.M.C.A., Student Union.

PAYNE, DONALD ALEXANDER, Indianapolis.

PERKINS, CHESTER A., Indianapolis: Journalism; Tau Kappa Epsilon.

PICKETT, KEITH J., Sheridan, Indiana: Business Administration; Phi Eta Sigma, vice-president Accounting Society.

PLURIS, JEANETTE LONN, Indianapolis.

POTTS, NANCY, Indianapolis: Secondary Education; Trianon, Welwyn, A.W.S., W.R.A., Y.W.C.A.

PRALL, JOAN, Indianapolis: Elementary Education; Social Chairman Pi Beta Phi, F.T.A., A.W.S., Y.W.C.A., Choir.

RAPP, RICHARD LEE, Indianapolis.

REED, MARY, Speedway City, Indiana: Liberal Arts; Eta Sigma Phi, Classical Club.

REINBOLD, CHARLES ROBERT, Brownstown, Indiana: Business Administration; S.A.M.

RENICK, ROBERT, Indianapolis: Pharmacy; Sigma Nu.

REYNOLDS, WILLIAM L., Indianapolis: Botany; Sphinx, Botany Journal Club.

RIBOROY, DENIS, Griffin, Indiana: Pharmacy; American Pharmaceutical Association; Alpha Phi Omega, Rho Xi.

RIKE, CHARLOTTE E., Indianapolis: History and Political Science; Social Chairman Alpha Chi Omega, A.W.S., W.R.A., Y.W.C.A., Student Union, Young Republicans.

ROBERTSON, WILLIAM, Liberty, Indiana: Business Administration; secretary Delta Tau Delta, Utes, Sphinx, vice-president Insurance Society, Y.M.C.A., Young Republicans.

ROBISON, ROBERT, Nabb, Indiana: Pharmacy; American Pharmaceutical Association, Kappa Psi, Phi Kappa Phi.

RUTHERFORD, JANE COLEMAN, Indianapolis.

RYAN, JOHN R., Union City, Indiana: Business Administration; Phi Delta Theta, Sphinx, Utes, Blue Key, Insurance Society, Y.M.C.A., Student Union, Newman Club.

SANDERS, RAY, Lebanon, Indiana: Advertising; Lambda Chi Alpha, business manager Collegian, Press Club.

SAUNDERS, PAUL EDWARD, Indianapolis: Music.

SCHEPER, ROBERTA, Indianapolis: Liberal Arts; vice-president Pi Beta Phi, secretary Newman Club, History Club, International Relations Club, Y.W.C.A., A.W.S., W.R.A., Student Union, Homecoming Committee.

SCHLADEMAN, DONALD, Peru, Indiana: Radio; Delta Tau Delta.

SCHLOTZ, THOMAS EDWARD, Indianapolis: Sigma Nu.

SCHUESLER, JOHN, Indianapolis: Physical Education; Kappa Sigma, varsity Football, B-Men's Club, president Physical Education Club.





SCHULTZ, WILLIAM O., Chicago Heights, Illinois.
SCOWDER, PAUL, Monticello, Indiana.
SHAFER, DAVID, Indianapolis.



SHAKE, KAYE FITCHEY, Indianapolis.
SHARKEY, WILLIAM, Indianapolis: Business Administration; S.A.M.
SHANNON, ELIZABETH E., Greenfield, Indiana.

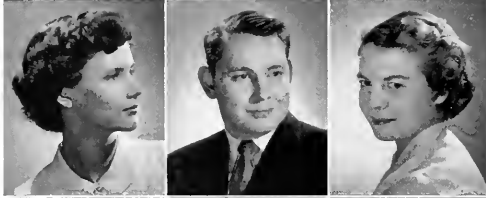

SHAW, CARYL, Indianapolis: Education; Delta Delta Delta, Major-
ette.
SHEPARD, ROBERT FLOYD, Edwardsport, Indiana.
SHORTRIDGE, ANN CATHERINE, Indianapolis.



SKONIECKE, THOMAS FRANCIS, Chicago Heights, Illinois.
SMITH, CLYDE, Indianapolis: Music.
SMITH, JAMES R., Indianapolis: Pharmacy; American Pharma-
ceutical Association.



SMITH, RICHARD E., Hammond, Indiana: Business Administration;
Kappa Sigma, Young Republicans, S.A.M., Football.
SNYDER, ERLENE, Indianapolis: Education; president Delta Delta
Delta, Junior Prom Queen, A.W.S., W.R.A., Y.W.C.A., F.T.A.,
Student Union, Welwyn, Young Republicans.
SPENCER, DIANE KAY, Hagerstown, Indiana: Education; Delta
Delta Delta, Air Angel, Color Guard.



SPILLE, ERWIN HEINZ, Union City, Indiana: Sigma Nu.
STAFFORD, PAUL B., Indianapolis, Indiana.
STATTON, NORMA JO, Monticello, Indiana: Art Education; Kappa
Alpha Theta, W.R.A., A.W.S., Y.W.C.A., F.T.A., Student Union.



STELLHORN, ROLAND JAMES, Fort Wayne, Indiana: Music.
STEVENS, GEORGE, Indianapolis: Elementary Education; Sigma
Pi, F.T.A.
STUBBS, CAROL B., Indianapolis: Music.

STUMP, RAYMOND BRADY, Indianapolis: Business Administration; secretary Kappa Sigma, Blue Key, section editor 1951 Drift, business manager Collegian, vice-president Press Club, president Alpha Delta Sigma, Who's Who.

THEOFANIS, CHRIS CHARLES, Indianapolis.

TOWNSEND, RICHARD E., Indianapolis: Advertising; president Alpha Delta Sigma, Press Club, Outstanding Reporter Award.

TREML, WILLIAM B., Turners Falls, Massachusetts: Sigma Delta Chi, Press Club, Y.M.C.A.

TROTTER, CHARLES LEONARD, Indianapolis.

TROTTER, JUANITA, Indianapolis: Home Economics; Delta Gamma, Welwyn Club.

TURNER, ELSIE S., Chicago, Illinois: Liberal Arts; Trianon, Young Republicans, A.W.S., W.R.A.

VAN ALLEN, ARTHUR R., Logansport, Indiana: Liberal Arts; Alpha Epsilon Rho, Phi Eta Sigma, Kappa Kappa Psi, station manager WAJC, MSS, Sphinx, Arnold Air Society, Y.M.C.A., Outstanding Freshman Award 1949.

VERTREES, SALLY ELIZABETH, Indianapolis: Education; Pi Beta Phi.

WADE, ANNE, Southport, Indiana: Journalism; A.W.S. council, editor-in-chief Collegian, president Press Club, Kappa Tau Alpha, Theta Sigma Phi.

WALLACE, DONNA JEAN, Indianapolis: Education.

WALLS, ALICE McCLELLAND, Indianapolis: Education; Welwyn, Pi Epsilon Phi, Kappa Delta Pi, Tau Beta Sigma, F.T.A., Band.

WALLS, JOHN B., Indianapolis: Secondary Education; Kappa Kappa Psi, F.T.A., Math Club, Band.

WALSH, JOHN, Indianapolis: president Kappa Sigma, treasurer Senior Class, Blue Key, president Kappa Tau Alpha, Alpha Delta Sigma, Sphinx, Editor Blue Book, business manager Drift, business manager Collegian, Y.M.C.A. cabinet, Young Republicans, Loyalty Legion, Who's Who, Interfraternity Council.

WALTERS, MARILYN, Hammond, Indiana: Music Education; Phi Sigma Mu, Jordan Concert Band.

WEIDEKAMP, FLAVIAN, Indianapolis: Business Administration; Newman Club, B-Men's club, varsity Football, Most Valuable Player Award, varsity Basketball.

WELLS, MAURICE, Bridgeport, Indiana: Business Administration; treasurer B.I.S.A.

WHITE, MARY JANE, Louisville, Kentucky: Education; secretary, rush chairman, house manager Zeta Tau Alpha, W.R.A. Sports council, A.W.S., F.T.A., Y.W.C.A., Blue Gills, Equiteers, secretary Scarlet Quill, Spurs, treasurer Delta Psi Kappa, Tau Beta Sigma, Band, president Major and Minor Club, Theta Sigma Phi Hub and Wheel awards.

WHITE, ROBERT C., Indianapolis: Mathematics; Sigma Nu, captain Track team, captain Cross Country team.

WICHSER, JOHN GRIFFITH, Indianapolis: Sociology; Sigma Nu, freshman Track.

WILES, BERNARD, Indianapolis.





WILLIAMS, SYDNEY J., Anderson, Indiana: Pharmacy; Sigma Chi, American Pharmaceutical Association.

WILSON, ROBERT C., Kokomo, Indiana: Business Administration; Phi Delta Theta.

WOLLAM, DOROTHY, Indianapolis: Music.

WOODY, MARILYN, Indianapolis: Liberal Arts; Kappa Alpha Theta, A.W.S., W.R.A., Y.W.C.A., Welwyn.

YOUNG, GEORGE, Indianapolis: Business Administration; S.A.M.

ZIEGLER, BARBARA, Indianapolis: Elementary Education; Pi Beta Phi, A.W.S., W.R.A. Advisory Board, Y.W.C.A. cabinet, Student Council, president Spurs, Scarlet Quill, Chimes, Theta Sigma Phi Hub and Wheel awards.

GRADUATES

BUCKLEY, RICHARD

EDINGTON, JAMES A.

FORD, HOWARD

KELLY, DONALD

WAGNER, BILLIE



Members of the Class of 1953 struggled with the problem of choosing a senior college now that they had passed the half-way mark in their college curriculum.

The officers leading the class were Meredith Luther, Phi Delta Theta, president; Bill Dudley, Kappa Sigma, vice-president; Marga Carter, Kappa Alpha Theta, secretary; Bob Lincks, Sigma Nu, treasurer; Sandy Rader, Sigma Alpha Mu, Prom chairman.

The annual Junior Prom was held March 28 at the Indiana Roof. Ralph Marterie and his band provided the music.

The juniors also published the Drift with Jane Cooksey, Kappa Alpha Theta, as the editor.

JUNIOR CLASS

Carter, Rader, Dudley, Lincks, Luther.





Adams, Carolyn; Education
 Adams, Nancy
 Anderson, Richard; Business
 Anderson, R. W.; Music

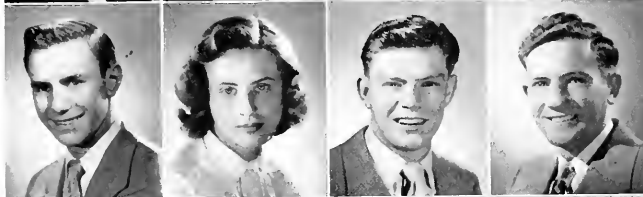

Auble, Richard
 Aufderheide, Lois
 Arbaugh, Ralph
 Balcom, Francis



Ballow, John
 Barder, Lillian; Music
 Barnard, Joyce; Liberal Arts
 Bates, Garrett H.



Bell, Sally Lou; Liberal Arts
 Bell Wilma; Education
 Bobbe, Henry; Education
 Bowers, Melvin



Brown, Lillian; Music
 Bundy, Keith
 Cahill, Sharon; Business
 Call, Betty; Education



Capel, Wilbur
 Carter, Marga; Liberal Arts
 Cassidy, Donald; Liberal Arts
 Cassel, Thomas; Liberal Arts



Christie, Merrill; Pharmacy
 Clark, Donald; Radio
 Clark, William
 Cooksey, Jane; Journalism

Crapo, David; Music
 Cross, Helen Howell; Education
 Davis, Barbara
 Davis, Lawrence



Day, Monna L.; Religion, Music
 DeValk, Clarence
 Dicky, Earl; Liberal Arts
 Dolatowski, John; Pharmacy

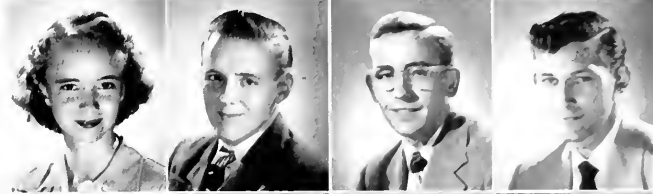

Downen, Helen
 Driskell, O. Louis; Business
 Duckett, Maruice; Pharmacy
 Dunham, Barbara; Education



Dunnington, Dorothea; Education
 Evans, David
 Farmer, Julie; Liberal Arts
 Farris, Ruth; Liberal Arts



Feger, Jack; Pharmacy
 Fiddes, Betty; Education
 Fisher, Betty; Liberal Arts
 Freeman, Eleanor; Liberal Arts



Gaffney, Marilyn; Business
 Gaines, Bruce; Business
 Garrison, Ann; Education
 Glander, Karl



Goodnight, George; Business
 Gottberg, Joanne; Education
 Gribsby, Richard
 Groene, Betty Anne; Education





Gunter, Betty Lou; Education
 Hall, Ann; Speech, English
 Hall, Charles, Jr.
 Harold, Fred

Harbor, John; Business
 Hardy, Olin; Music
 Hargis, James
 Harton, Marilyn

Harvey, Gloria; Music
 Hastings, Nancy; Education
 Hehr, Milton; Music
 Heinbaugh, James; Business

Herbert, Doris; Liberal Arts
 Hewitt, Amos
 Higburg, Mary Ellen; Education
 Hollaran, Thomas

Holtman, Judy; Business
 Hopkins, Thomas
 Horton, Joseph; Music
 Hume, Valera; Education

Hurley, Mary Lou; Physical Education
 Husted, Marlin; Business
 Jackson, Martha
 Jacobson, Roger

Jaggar, Merritt; Business
 Job, Judy
 Johnson, Pamela
 Johnson, Richard

Johnson, Warren; Liberal Arts
 Jones, Alice; Journalism
 Jones, William
 Kelly, Doris Ellen; Education



Keyler, Patricia; Education
 Klazura, Edward; Pharmacy
 Konold, Jenny; Liberal Arts
 Landers, Mary; Liberal Arts



Lee, Nancy
 Lewis, Barbara; Liberal Arts
 Lewis, Jerry; Education
 Lincks, Robert



Lines, Ray; Pharmacy
 Lipscombe, Robert
 Little, Frank
 Locke, Patricia; Liberal Arts

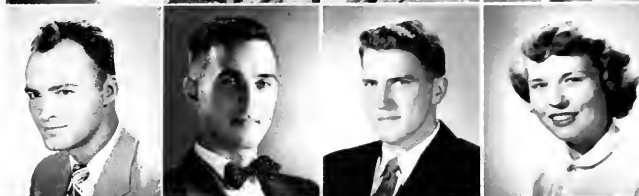

Luther, Meredith; Business
 Lyman, Sally; Liberal Arts
 McBride, Harry
 McCallum, Donald; Liberal Arts

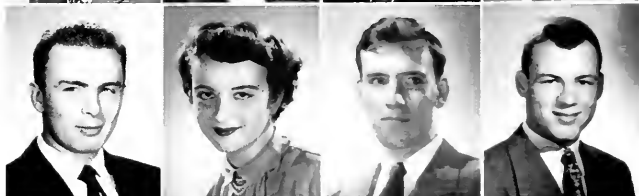

McCartney, Kathryn; Business
 McCuen, Wayne
 Mahoney, Edward; Liberal Arts
 Martin, Jerry



Martin, Patricia; Business
 Marsh, Harrison
 Mathews, Carol; Education
 Mathis, James; Radio





Meyer, Barbara
 Niemeyer, Fred; Music
 Montgomery, William
 Mull, Phyllis Ann; Business

Mueller, James; Business
 Northam, David; Business
 O'Neil, Joan; Education
 Padgett, Albert

Payne, Patricia; English, Speech
 Perry, Jane; Liberal Arts
 Peterson, Delores; Business
 Peterson, Martha

Porter, Paul
 Pruett, Irwin
 Pulos, Katherine
 Ragan, Bonnita; Education

Ramsey, Claudette; Liberal Arts
 Renick, Mary Lou; Education
 Reynolds, Judith; Education
 Ross, Paul, Jr.; Liberal Arts

Ryan, Fred; Business
 Salyman, Eugene
 Schmidt, James
 Shelton, Kenneth; Liberal Arts

Sheppard, Jeanette; Education
 Shrock, James; Business
 Sisson, Jane; Business
 Smith, Demares; Radio

Smith, Robert L.; Accounting
 Smith, Robert R.
 Stanfield, Richard; Liberal Arts
 Stilwell, Shirley; Education



Stonestreet, Dorothy; Liberal Arts
 Stultz, Norma; Liberal Arts
 Suess, Gloria
 Summers, James



Tanguy, Victor; Radio
 Theis, Laura; Education
 Theobald, Wayne; Pharmacy
 Therien, Gilbert; Liberal Arts



Tostenson, Mary Jane; Liberal Arts
 Trowbridge, Victor
 Twigg, Mildred; Education
 Van Arendonk, Donna



VanBuskirk, Richard; Pharmacy
 Vanderbilt, Betty
 Vlases, John; Journalism
 Wagner, Carolyn; Education



Wagner, Mary E.
 Wagoner, Phillip
 Walker, David; Journalism
 Walker, Nancy N.; Art Education

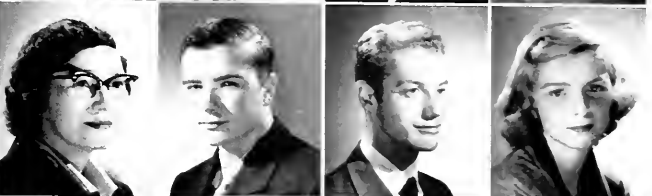

Walton, Charlotte; Journalism
 Webb, Margaret
 Weber, Keith
 White, Mary Ellen; English





Wildhack, Barbara; Education
Williams, Clara; Sociology
Williams, Irvine; Pharmacy
Williams, Lee

Wood, Patricia; Liberal Arts
Woodward, Doyle; Liberal Arts
Young, Joseph
Zay, Katherine; Liberal Arts

"Casey at the bat"



The second year students elected Able Schankerman, Sigma Alpha Mu, president; Mike Marmion, Delta Tau Delta, vice-president; Katie Simmons, Trianon, secretary; Roger Pluckebaum, Phi Kappa, treasurer.

Elizabeth Young, Trianon, reigned as queen of the 1952 Sophomore Cotillion on February 22. One hundred thirty-three couples danced to the music of Buddy Weber and Bulldog decorated playing cards were distributed as favors.

SOPHOMORE CLASS

Schankerman, Pluckebaum, Simmons, Marmion.





ADKINS
 ANDERSON
 ANTHONY
 ARTERO
 ATWOOD
 BARNETT
 BARNEY
 BAUMGARTNER
 BAXTER
 BELLANBACH
 BENNETT
 BEREMAN
 BICKNELL
 BLACK
 BLACKARD
 BLACKENHORN
 BLISS
 BLY
 BOCK
 BOLDMAN
 BOOHER
 BOOK
 BORCHERS
 BOYER
 BOWERS
 BROEING
 BROWN, JERRY
 BROWN, JOHN
 BRUCE
 BRUCKER
 BURBANK
 BUSCHBAUM
 BYINGTON
 CAPIN
 CARLSON
 CARTER, M.
 CARTER, W.
 CLABAUGH
 CLARK
 CLENDENIN

CLEVENGER
 COFIELD
 COLLINS
 COMMISKEY
 COOK



CORBIN
 CORNELIUS
 COX
 CRAIG
 CRODDY



CROWE
 DAVIS
 DeFRANK
 DeFUR
 DENNY



DILLON
 DOUGLASS
 DOWNEY
 DUTCHESS
 ELLIG



ESSEX
 EVANS
 FERGUSON
 FITCH
 FOREMAN



FRANZ
 FREYN
 GARCEAU
 GARD
 GIANAKOS



GISH
 GORGOL
 GRADY, J.
 GRADY, M.
 GRAHAM



GRAY
 GREEN, C.
 GREEN, M.
 GREEN, W.
 HARMESON





HARNER
 HEDGE
 HEIRONIMUS
 HINKLE
 HOBECK
 HOFF
 HUTSON
 HUTTON
 HIGHBERGER
 IZOR
 KATZENBERGER
 KELLY
 KETTLEHUT
 KING
 KNOEBEL
 KNOTTS
 KUEHRMANN
 LACY
 LAMB
 LAVENGOOD
 LAWYER
 LIFE
 LINGO
 LINK
 LOFTON
 LOWERY
 LUPUS
 LYNN
 McCARDLE
 McCLURG
 McCORMICK
 McDONALD
 McROBERTS
 MANN
 MANNING
 MORGAN
 MARPLE
 MARSELLA
 MERCER
 MEYER

MILLIS
 MILLS
 MINER
 MINNEMAN
 MODAFFARI



MOORE
 MORELAND
 MULLEN
 NEWTON
 OLINICK



OLIVER
 ORSTADT
 O'SHAUGHNESSY
 OSHIER
 OVERPECK



PACQUIN
 PATE
 PEARE
 PEARSON, JANET
 PEARSON, LOIS

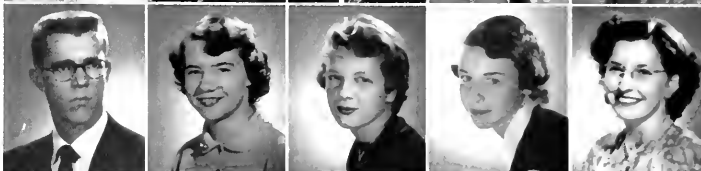

PHARES
 PHILLIPS
 PICKETT
 PLIS
 PLUCKEBAUM



PRINCE
 RAMOS
 RAY
 REASONER
 REIS



RICH
 RICHEY
 RICHMAN
 RIDDELL
 RINEHART



ROBERTS
 ROSENBERY
 ROSENGARTEN
 SALZMAN
 SARGENT





SCHMIDT
 SCHLOESSER
 SCHROER
 SCIFRES
 SEIPEL
 SCHANKERMAN
 SHAUGHNESSY
 SHAW
 SIDDENS
 SIEGEL
 SLAICK
 SMITH, D.
 SMITH, J.
 SMITH, M.
 SMITH, W
 SNYDER
 STARR
 STATTON
 STRAUB
 STULTZ
 SWAIDNER
 SWITZER
 SYZMULA
 TARDY
 TAYLOR
 THOM
 THOMAS, J.
 THOMAS, P.
 THOMPSON
 THRUSH
 TRAMMELL
 TREMPER
 TUDOR
 VARNES
 VIGUS
 WALLMAN
 WALSH
 WIGGAM
 WEST
 WETZLER

WILSON
WISE
WRIGHT
YOUNG
ZAPPIA



Officers of B.I.S.A., headed by Dave Schafer, talk things over with their sponsor, Mrs. Karl Means.



The Class of 1953 entered Butler in the traditional dazed fashion. Registration lines, keeping track of their green rhinie pots, and the football season and long assignments occupied their minds until November when they went to the polls to choose their officers.

Richard Brady, Delta Tau Delta, was elected for the head position. The others voted into office were Robert Brown, Phi Kappa, vice-president; Eloise Kerr, Delta Delta Delta, secretary; Art Atlas, Sigma Alpha Mu, treasurer.

On the activities side, the class had its coming out party in the form of the Y Freshman Mixer, and on May 16 the annual Freshman Rose Dance was presented.

FRESHMAN CLASS

Atlas, Brown, Brady, Kerr.



ABBOTT
 ADKINS
 ALDRICH
 AKERS
 ALLEN

 ANDERSON
 ARNOTT
 ASH
 ATWELL
 BARKER

 BARTLE
 BELL
 BEHRENT
 BLACK, G.
 BLACK, S.

 BLACKWELL
 BOLTE
 BOLTIN
 BOYD
 BRADY

 BRANTNER
 BREEN
 BREZETTE
 BROOKS
 BROWN

 BRUMLEVE
 BUSER
 BUGG
 BYRUM
 CAMERON

 CAMPBELL, M.
 CAMPBELL, V.
 CAVANAUGH
 CECRLE
 CHADWICK

 CHAMBERLAIN
 CLARK
 CLYNE
 COFFIN
 COOK





COTHRON
CRAIG
CRIST
CURRY
DALMBERT



DAVIS
DEMOSS
DEWALD
DISINGER
DOANE



DORMAN
DUFF, ANN
DUFF, LYN
DURHAM
EHRHARDT



ELLIOTT
ERSENHART
FATH
FAYLOR
FOX



FRAUHIGER
FRETZ
FULLER
GILLISPIE
GRIFFITH



GUSTAFSON
HAGER
HAMM
HARTLEY
HAYS



HICKS
HIGBEE
HOLDERMAN
HOLT
HORINE



HORTON
HOWARD
HUEBER
HUFF
HYDE

ISENBARGER
 JACKSON
 JOHNSON, N.
 JOHNSON, V.
 JOHNSON, W.



JOYCE
 KEELING
 KERR
 KLINGER
 LETSINGER



LOWE
 LUDWIG
 LYONS
 McCARTHY
 McDOWELL



McLAIN
 McMAHON
 MANDEL
 MANN
 MANTOOTH



MARSH
 MASSY
 MATHEWS
 MAXWELL
 MERRITT, J.



MERRITT, M.
 MEYER
 MEYERS
 MIDDLETON
 MOORE



MULLENDORE
 MURRAY
 MUSZAR
 NORMINGTON
 OLEKSY



O'NEILL
 PARKER
 PARKS
 PAYNE
 PERRY





PETTY
 PHILLIPS
 PICKEL
 PLEAK
 PORTER

POWELL
 PRATHER
 PRIBBLE
 RABOLD
 RAND

RANES
 RETTIG
 RIES
 RIGSBY
 RIKE

ROBBINS
 ROBINSON
 ROSE
 RUCK
 SAVAGE

SCHRADER
 SEIGEL
 SETTERS
 SHERMAN
 SIPES

SMITH, D.
 SMITH, J.
 SPAULDING
 STEPHENSON
 STINGER

STOW
 SWALLA
 TEGGE
 THOMAS
 TOMPKINS

TONAR
 VERBARG
 WALTZ
 WANNEMACHER
 WARNER, E.

WARNER, H.
WEEMHOFF
WEINANTZ
WELCH

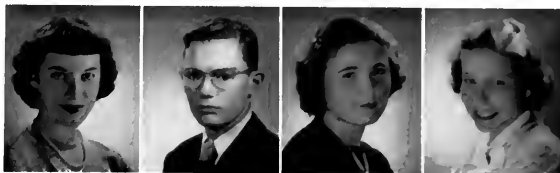

WELLS
WHARTON
WICK
WILLIAMS



WILLIAMSON
WILSON, J.
WILSON, R.
WOLFE



WORCH
YEAGER
YOUNG
ZODERER



Harold Martin hits a long one.



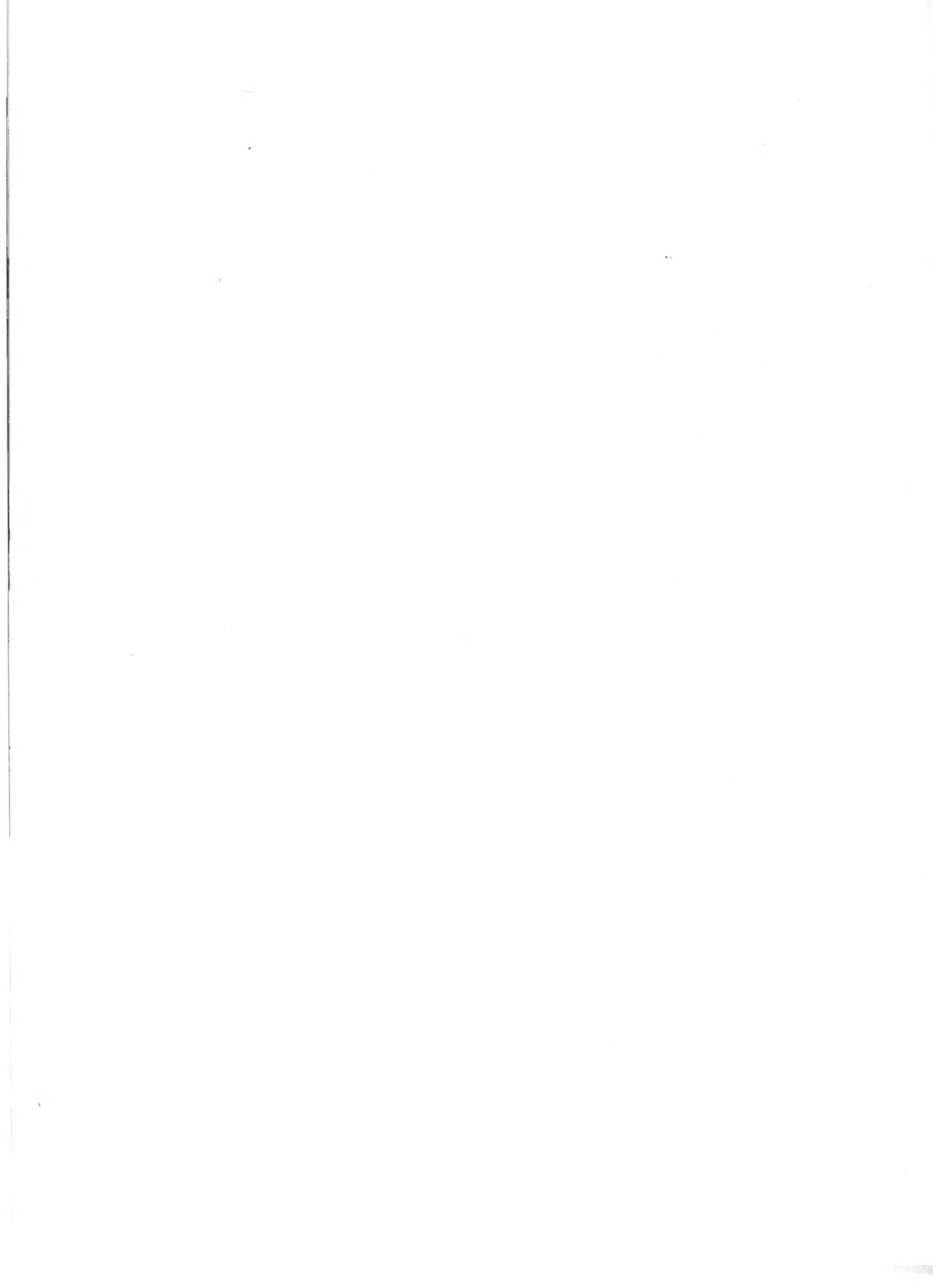

STUDENT INDEX

A

Abbott, Frank	205
Abne, James	100
Abrams, Tom	96
Achor, John Norman	88
Adams, Carolyn	80, 190
Adams, Nancy	116, 190
Adkins, Lawrence	198
Adkins, Wanda	71, 205
Ahrbecker, Nancy	76, 117
Akers, Gene	205
Albertson, Jack	175
Aldrich, Caroline	76, 205
Allen, George	205
Allen, Harold	88, 175
Allen, Gaton	100
Anderson, Adeline	198
Anderson, Claire	79, 205
Anderson, Richard	91, 100, 112
Anderson, R. W.	190
Andree, William	96
Anthony, Betty	71, 198
Arbaugh, Ralph	100, 190
Arkin, Bob	95
Arnatt, Dottie	205
Artero, Ricardo	91, 198
Ash, Lenore	205
Askren, James	92
Asmussen, Fred	175
Atlas, Arthur	204
Atwell, Eda Jane	205
Atwood, Robert L.	198
Auble, Carolyn	84
Auble, Roland	190
Aufderheide, Lois	190
Ausenbaugh, William	175
Austin, Carl	88

B

Bach, Phillip	175
Bade, Darrell	175
Balcom, Francis	190
Baldwin, Rozen	175
Ball, Joan	175
Ballard, Ted	91
Ballow, Joan	190
Banchanski, John	88
Bander, Lillian	190
Bardner, Gerald	175
Barker, Darlene	205
Barnard, Joyce	75, 113, 190
Barnett, Ginsel	79, 198
Barney, Nan	79, 198
Barry, Kay	72, 113
Bartle, Barry	92, 205
Bates, Douglas	92
Bates, Jerry	92, 190
Bates, Tom	96
Bauer, Douglas	91
Bauer, F. Thomas	96, 175
Baumgartner, Paula	113, 198

Baxter, John A.	88, 198	Brantner, Beverly	71, 205
Baylis, Leslie	92, 175	Brauchle, Randall	176
Beabout, Harry	175	Brauer, Thomas G.	176
Beagle, Everett	91, 175	Brayton, Jessie	79, 176
Beam, Ann	72	Breedlove, Betty	176
Beck, Wilma	175	Breen, James	99
Becker, Charles	102	Bremer, Marian F.	83, 128
Behrent, Sara Von	29, 80, 205	Brezette, Molly Ann	80, 205
Beidelman, Kathryn	175	Brien, Victor	96
Bell, Dwaine	205	Brocker, Toby	96
Bell, Sally Lou	190	Brooks, C. Reid	176
Bell, Wilma	190	Brooks, Dorothy	176
Bellanbach, Edna	75, 198	Brooks, Richard	99, 205
Benjamin, John	99	Brown, Earl	176
Bennett, Edward	100, 175	Brown, Jeff	92
Bennett, Eugene	88, 115, 175	Brown, Jerry	198
Bennett, Fred	198	Brown, John	96, 198
Bennett, Harold	175	Brown, John O.	59
Bennett, Margery	75, 175	Brown, Lillian	190
Benson, Margaret	84, 100, 106, 175	Brown, Phyllis	80, 117, 205
Benson, Marilyn	84, 175	Brown, Robert	102, 204
Bereman, Bob	198	Brown, William	92
Bergel, Beverly	80, 81, 113, 176	Brubaker, Mary Lynn	75, 176
Bergman, Don	99	Bruce, Virginia	80, 117, 198
Berkey, Fred	59, 96	Brucker, Janet	76, 116, 198
Berkey, Richard	188	Brumleve, Isebel	72, 205
Berman, Leonard	95	Buck, Elaine	75, 176
Bertram, Elmer F.	176	Bugg, Barbara	30, 80, 205
Bertsch, James S.	176	Bundy, Keith	92, 93, 112, 190
Bess, Norman	99	Burbank, Polly	76, 117, 198
Best, Charles	176	Burchfield, Barbara	76, 114, 176
Bettle, Jane	176	Burdall, Orvis	96, 97, 176
Bicknell, Marge	198	Burford, James	96
Biddyinger, Thomas	96	Burns, Richard D.	91, 176
Black, Gene	92, 205	Bourroughs, Gordon	87
Black, Rita	198, 205	Buschbaum, Verne	198
Black, Sabra	71	Buser, Carlton	205
Black, Ted	96	Butler, John	121
Blackard, Clyde	96, 198	Byington, Jack	198
Blackwell, Jayne	205	Bryan, Joseph	176
Blades, William	99	Byrum, William	88, 205
Blankenhorn, Garland	198		
Blair, Walter	100		
Blann, Robert	92		
Bleetstein, Joel	95		
Bliss, Jack	198		
Bly, Virginia	198		
Bobbe, Henry	88, 190		
Bock, Lois	72, 117, 198		
Boldman, Connie	71, 126, 198		
Bolte, Martha	205		
Boltin, Charles	87, 205		
Booher, Gary	99, 198		
Book, Marty	83, 198		
Borchers, Harriet Elaine	83, 198		
Bowers, Jack	96, 198		
Bowers, Melvin	190		
Boyd, Barbara	75, 205		
Boyer, Beverly	72, 198		
Brady, Dick	204, 205		
Broeking, Jean	84, 198		
Brake, Robert	102		

C

Cahill, Sharron	72, 190
Cele, Bill	92, 146
Call, Betty	75, 190
Callis, Thaddous	91, 176
Cameron, Wilmer	100, 205
Campbell, Donald	96
Campbell, Frank	59
Campbell, John	92
Campbell, Margie	76, 205
Campbell, Patty	72, 114, 176
Campbell, Richard	96
Campbell, Virginia	205
Capel, Wilburn	190
Capin, Joseph	99, 198
Carlson, Glen	198
Carpenter, Stanley	176
Carter, David	91, 177
Carter, Merga	76, 159, 190
Carter, Martha	177

STUDENT INDEX—(Continued)

Carter, Myra	198	Covy, Charles	91	Driskell, Lewis	191, 100
Carter, William	198	Cowan, Ester	80, 178	Drummond, James	178
Cassady, Don	190	Cowan, Robert	100	Duckett, Maurice	191
Cassel, Kenneth W.	177	Cox, Earl	178	Dudley, William	88, 199
Cassel, Thomas R.	106, 190	Cox, Mary	178	Duff, Ann	75, 111, 206
Cast, Lloyd	87	Cox, Susan	79, 199	Duff, Lyn	75, 111, 206
Caster, Thomas	102	Coxen, Joan	76, 77, 114, 178	Dugan, John	92
Cavanaugh, Mary	205	Craig, Freda	199	Dunham, Barbara	72, 111, 116, 191
Cecrle, John P.	205	Craig, Marlene	206	Dunnington, Dorothea	80, 116, 191
Chadd, William	92	Cranny, Richard	178	Durham, Fannie	206
Chadwick, Charlene	205	Crapo, Dave	191	Dutchess, Portia	191
Chafey, Frank	177	Crist, Bob	92	Dutton, Joe	91, 115, 178
Chamberlain, Meredith	99, 205	Crist, JoDean	87, 206		
Chaney, Robert Dale	88	Croddy, Robert W.	199	E	
Chanley, Don	99, 177	Crosley, James	99	Edington, James A.	188
Charles, Thomas	102	Cross, Helen	84, 116, 128, 191	Edwards, Mary	84
Chastain, Bob	96	Crouch, Harry L.	88, 115, 178	Ehrhardt, Nancy	72, 206
Chevrolet, Renee	75, 106, 114, 177	Crow, Barbara	71, 199	Eickhoff, Janet L.	80, 179
Christie, Merrill	190	Crowe, Dennis	91	Elder, Richard	178
Churchill, Winston	177	Croyle, Paul	92	Ellenberger, Norman	99
Clabaugh, Francis	198	Cunningham, Robert	102	Ellig, Patty	80, 199
Clark, Donald	190	Cuppy, Maurice	92	Elliott, Joe	206
Clark, Douglas	121, 177	Cuppy, Will C.	91, 115, 178	Ellis, Alva	178
Clark, Judy	198	Curtis, Richard	206	Ellis, Margaret	72
Clark, Sarah Jane	76, 205			Ellis, Jack	178
Clark, William	190	D		Elrod, Wilbur	179
Clegg, Robert	177	Dalmbert, Marilyn	83, 206	England, George	96
Clements, John	177	Dalmbert, Robert	91, 178	Englerth, Charles	96
Clements, Warren	81, 86, 87, 177	Dankert, Curtis	91	Engmark, Marilyn	179
Clendenin, Beverly	80, 198	Davis, Barbara	191	Ent, Patricia	76, 174, 179
Clevenger, Mary Ann	83, 116, 199	Davis, Donald	96, 206	Enyart, Mel	96, 179
Clifton, Arlene	80	Davis, Gina	76, 199	Epperson, Phyllis	179
Clyne, Sue	79, 205	Davis, John	96	Erickson, Jack	92
Coburn, Francis	177	Davis, John Clay	96	Eryinger, Mary	179
Cochran, Joan	80, 128, 177	Davis, John Dale	87	Eisenhart, Diane	206
Coffin, Phillip	205	Davis, John Dale	87	Etheridge, Francis D.	99
Cofield, Marion	199	Davis, Lawrence	87, 191	Essex, Joyce	75, 199
Coleman, Delores	177	Day, Monna L.	191	Essex, Lowell	87
Coleman, Charles	177	De Frank, Geraldine	75, 117, 128, 199	Evans, David	191
Collins, Michael J.	102	DeFur, Ronald	199	Evans, Mary	72, 117, 128, 199
Collins, Verne	177	Deltour, Suzanne	80	Ezell, James	100, 179
Collins, William	91, 177	De Moss, Retta	206		
Colliver, Jean	177	Denny, Mary	199	F	
Colliver, Joan	72, 177	De Valk, Clarence	99, 191	Fairchild, Earl	100
Comer, Betty	72	De Vaney, Sally	76	Farlee, Benita	117
Commiskey, Joe	199	Dewald, Marilyn	79, 206	Farmer, Julie	76, 191
Cone, James	100	Dickey, Earl	191	Farris, Ruth	80, 191
Conley, Harold Lee	177	Diekhoff, Richard	178	Fath, Alice	206
Convertino, John	178	Dillehay, Sue	71	Favre, Carolyn	79, 179
Cook, Carolyn	205	Dillon, Bob	87, 199	Faylor, Jean	206
Cook, Marlane	199	Disinger, Louis	206	Feeney, Mary Jo	76, 179
Cook, Robert	96	Dixon, Polly	79	Feezle, Richard	92
Cooksey, Jane	28, 76, 122, 146, 190	Doak, Ronald	178	Feger, Jack	91, 191
Cooks, Alfred	178	Doane, Henrietta	75, 206	Fein, Marvin	95
Coopridier, Jean	178	Dolatowski, John	191	Ferguson, Eloise	80, 199
Copeland, Ross	87, 111, 112	Donnahue, Jerry	102	Fiddes, Betty	79, 191
Corbin, Carolyn	199	Dorman, Janet	206	Finch, Barbara	72
Cornelius, Marge	80, 199	Douglass, Beatrice	32, 79, 199	Finch, Jack	170
Cothron, William	206	Downen, Helen	72, 191	Finch, Richard	87
Conval, Don	178	Downey, Marilyn	199	Fisher, Betty	191
		Draper, William	83, 178	Fitch, Thomas	199
		Drew, Ronald	87		

STUDENT INDEX—(Continued)

Ford, Howard	188
Foreman, Eleanor	72, 199
Fox, Richard	91
Fox, Susan	76, 206
Franz, Donald	99, 199
Frauhiger, Herman	206
Freyman, Jack	99
Freeby, Donald	99
Freeman, Eleanor	83, 191
Freeman, Walden	91, 115, 179
Freers, Jackie	179
French, Lawrence	96
Freyn, George	96, 199
Fritz, Jeanette	206
Fuller, Ann	76, 116
Fuller, George	179
Fuller, Margaret	206
Funkhauser, Ivan	179
Funkhouser, William	96

G

Gaffney, Marilyn	76, 191
Gaines, Bruce	92, 190
Garceau, Diane	71, 117, 199
Gard, Diane	199
Garrison, Ann	84, 191
Gerard, Herbert	102
Gerken, Robert E.	179
Gianokos, Mary	76, 199
Gilchrist, Richard	179
Gillispie, Daniel	206
Gish, Betty	75, 199
Given, Robert	96, 121
Glander, Karl	88, 191
Glass, James	88
Glidewell, Richard	179
Gollner, Robert	88
Goodman, Sue	76, 179
Goodnight, George	87, 191
Gorgol, Connie	75, 199
Gottberg, Joanne	80, 191
Grady, Jerry	80, 199
Grady, Mary	80, 129, 199
Graham, Doris	76, 199
Gray, Phyllis	72, 199
Green, Charlotte	72, 117, 199
Green, Clyde	115, 179
Green, Mary Ann	72, 117, 199
Green, Ronald	92
Green, William	199
Greenburg, Russell	99
Greene, Alice T.	83
Greenfield, Art	95
Greve, Keith	91
Greish, James	91
Griffith, Margaret	206
Grigsby, Richard	191
Grob, Beverly	80, 111, 114, 180
Groene, Betty Anne	79, 111, 191
Gunter, Betty Lou	72, 192
Gurevitz, Harold	95

Gustafson, Gloria	79, 206
Guthrie, Jessie	72

H

Hafer, Marilyn	180
Hager, Dave	206
Hahn, Leo	180
Halcomb, Kenneth	87
Haleman, Jerry	180
Hall, Ann	76, 192
Hall, Charles	91, 192
Hall, John	180
Hallam, Ronald	180
Hamm, Ronald E.	87, 206
Hancock, Joan Herron	79, 180
Harbold, Fred	88, 192
Harbor, John	192
Hardy, Olin	192
Hargis, James	192
Harkless, Nancy	76, 180
Harmeson, Nancy	80, 199
Harmon, Marge	116
Harner, Lloyd	200
Harper, William	100
Harris, Leonard	100
Harris, Marjorie	180
Harris, Wesley	91
Hart, Patty	113, 126, 180
Hartley, Sue	71, 206
Harton, Marilyn	84, 192
Harvey, Gloria	71, 192
Hastings, Nancy	80, 192
Hatton, Douglass D.	92
Haydock, Bill	92, 180
Hays, Sandra	71, 206
Hecklinski, Casimir	90, 91
Hedge, Paul	200
Hedges, Carol	180
Hedges, Ralph	180
Hehr, Milton	192
Heinbough, James	87, 192
Heironomus, Wesley	200
Henderson, Harry	180
Henderson, Jane Miller	80, 180
Henderson, Sue Schell	76, 180
Hendricks, Nancy	180
Hendrickson, Mary Jane	180
Herbert, Doris	84, 116, 192
Herbst, Robert	100
Herzberger, Mary Ann	180
Hewitt, Amos	99, 192
Hess, Harvey	92
Hicks, James	206
Higbee, Rowene	80, 206
Higburg, Mary Ellen	83, 192
Highburger, Jack	100, 200
Hines, Dale	99
Hinkle, Patty	200
Hinkle, Sue Magennis	180
Hinshaw, Helen	79, 180
Hobeck, Richard	200
Hoff, Richard	102, 200

Hoffman, Dolores	181
Hoffman, Madelon	181
Hogshire, James A.	88
Holderman, Laura	75, 206
Hollander, Vera	115, 117
Hollaran, Thomas	192
Holt, Ted	206
Holtman, Judy	84, 192
Hopkins, Thomas	192
Horine, Georganna	206
Horton, Joe	59, 192
Horton, James	206
Houston, Donald E.	181
Houze, William	88
Howard, Edna	206
Hudson, William	181
Hueber, Howard	206
Huff, Juanita	206
Huff, Thomas	96
Hughes, Edward	92, 106
Hughes, Eugene	181
Hughes, Ralph	99
Hume, Valera	80, 113, 192
Humphrey, William	181
Humphreys, Gladys	71
Hungerford, John D.	99, 181
Huntington, Joel A.	181
Hurley, Mary Lou	80, 192
Husted, Marlin	87, 192
Huter, Leonard	103
Hutson, Paul	91, 200
Hutton, Barbara	200
Hyde, Barbara	76, 206
Hynes, Pat	181

I

Insley, Paul Jr.	181
Intrater, Roseline	181
Isaacson, Ronald	95
Isenbarger, Judy	207
Izor, Rosalyn	76, 200

J

Jackson, Jack B.	87, 181
Jackson, Lawrence	99, 207
Jackson, Martha	192
Jackson, Richard	59
Jackson, Robert	146
Jacobs, Harry	95
Jacobs, Jan	96
Jacobs, Mary Sue	74, 75, 113, 181
Jacobs, Robert	100
Jacobson, Roger	99, 192
Jagger, Merritt	92, 192
Jeffries, Dorothy Ann	79, 117, 126
Job, Judy	192
Johnson, Charles	91
Johnson, George	92
Johnson, Nancy	207
Johnson, Pamela	192
Johnson, Richard	87, 192
Johnson, Virginia Ann	33, 80, 207

STUDENT INDEX—(Continued)

Johnson, Warren 193
 Johnson, Wilbert 207
 Jones, Alice 79, 193
 Jones, Johanna 181
 Jones, William 99, 193
 Jordan, Mary 72, 106, 128, 181
 Joyce, Joanne 207
 Julian, Delores 181

K

Kahan, Harvey 95
 Kaiser, Robert 99
 Kapalczynski, Ralph 88, 181
 Karlin, Erwin 94, 95, 112, 181
 Katzenberger, Martha 76, 200
 Keeler, Maxine 83
 Keeling, Elizabeth 79, 207
 Keith, Everett 181
 Kelly, Albert 200
 Kelly, Donald 188
 Kelly, Doris Ellen 71, 193
 Kemper, Charles 92
 Kendall, Barbara Jackson 84, 181
 Kerr, Eloise 72, 73, 204, 207
 Kesling, Carl 181
 Kestle, Mary 182
 Kettlehut, Laurel 200
 Keyler, Patricia 193
 Kienitz, Dale 182
 King, Duke 100
 King, Nan Lou 84, 117, 200
 Kinney, Donald 182
 Kinney, Mike 96
 Kinney, Robert 92
 Klazura, Edward 193
 Klebes, Dorothy 182
 Klingler, Arlen 207
 Knoebel, Jane 79, 200
 Knotts, Barbara 79, 116, 117, 200
 Knox, Donald 87
 Konold, Jenny 76, 193
 Korsmo, Dona 80, 116
 Kovatch, Donald 88
 Kramer, Norman 182
 Kruger, Robert 92
 Krupa, James Michael 88
 Kuehrmann, Molly 72, 200
 Kuyoth, Joseph B. 182

L

Labda, Lodie 91
 Lacy, Joy 200
 Lacy, Richard 96
 Lake, William 121
 Lalen, June 182
 Lamb, Barbara 71, 117, 200
 Landers, Mary 76, 193
 Lafflin, Raymond 91
 Lamson, Robert 92
 Landry, Virgil 91, 182
 Lane, Cora 71, 111, 158

Lane, Donald 121
 Lannagan, Jack 96
 Lareau, Dale 99
 Larsh, Nancy Jane 71, 182
 Lavengood, Louise 200
 Lavery, Robert 182
 Lawyer, Herman 200
 Leaf, Mary Lou 72, 182
 Lee, Nancy 79, 193
 Leer, Jack D. 96, 182
 Lennington, David 96
 Leonard, Barbara 182
 LeRoy, Rosemary 182
 Letsinger, Helen 79, 207
 Leuschner, Janet 182
 Levine, Stanley 182
 Lewis, Barbara 193
 Lewis, Jerry 193
 Life, Dorothea 79, 117, 200
 Lincks, Bob 98, 99, 112, 189, 193
 Lindley, Helen 83, 106, 113, 182
 Lines, Ray 90, 91, 106, 115, 193
 Lingo, Betty 200
 Link, Barbara 75, 200
 Lipscomb, Robert 193
 Little, Frank 92, 193
 Locke, Patricia 84, 85, 193
 Loeb, Herman 95
 Loebig, Bill 87, 182
 Lofton, John 99, 200
 Lochmondy, William John 88
 Lohss, Dave 182
 Long, Alan 100
 Long, Jacqueline 84
 Lowe, Janet 75, 207
 Lowe, Katherine 76
 Lower, Margery 182
 Lowery, Richard 200
 Lucas, Harold 100, 101, 112, 115, 182
 Luce, Harold 183
 Ludwig, Barbara 207
 Lupus, Peter 96, 200
 Luther, Meredith 92, 112, 189, 193
 Lutz, Donald 183
 Lyman, Sally 193
 Lynch, Thomas B. 183
 Lynn, Norman 200
 Lyons, Patricia 71, 207

Mc

McBride, Harry 193
 McCallum, Donald 96, 193
 McCallum, Robert 96
 McCardle, John 200
 McCarthy, Thomas 99, 207
 McCartney, Kathryn 71, 113, 193
 McClain, Bill 96
 McClamrock, Dottie 76
 McClurg, Carolyn 79, 200
 McCormick, Connie 75
 McCormick, Mickey 76, 117, 200
 McCuen, Wayne 193

McCumber, Janet 80
 McDonald, Patricia 72, 200
 McDowell, David 100
 McDowell, Marjorie 72, 207
 McKeand, Jerry 183
 McKenzie, Jack 99
 McLain, Jack 207
 McLaughlin, Dale 92
 McLaughlin, Marvin 91, 183
 McMahan, Jack 207
 McMurtry, Max 88
 McRoberts, Herbert 200
 McTarsney, Patricia Ann 128

M

Mahan, Richard 99
 Maher, William 183
 Mahoney, Edward 91, 193
 Main, John D. 183
 Maines, Betty 72, 183
 Mandl, Alice 72, 207
 Mann, Alvin 200
 Mann, Jack 207
 Manning, John E. 115, 183
 Manning, Julie 76, 200
 Mantooth, Marilyn Jean 207
 Marienthal, Donald B. 95
 Marmion, E. Mike 87, 197
 Marple, Elmer 200
 Marsella, Frank 92, 200
 Marsh, J. S. 207
 Marshall, Ina Joan 193
 Martin, Harold J. 87, 183, 209
 Martin, Jerry 193
 Martin, Patricia 76, 126
 Martin, Dorothy 76, 193
 Marsh, Harrison 193
 Massy, Richard 207
 Mathews, Carol 72, 193
 Mathews, Jerry 207
 Mathis, James 87, 193
 Maxwell, Robert 207
 Maxwell, Ronald 100
 Matysiak, Jude 96
 May, Jack 183
 Mays, Roger 87, 183
 Mecum, Kent 91, 183
 Meier, Gerald 183
 Mercer, John 92, 200
 Mercer, Walter 92
 Merrett, James 92, 207
 Merritt, Marian 71, 207
 Meyer, Barbara 79, 194
 Meyer, Glenn 59, 92, 200
 Meyer, Jo Ann 76, 111, 207
 Meyer, Marc 183
 Meyers, Shirley 207
 Michel, John 183
 Middleton, Helen 76, 207
 Miller, Dick 96
 Miller, Herbert 183
 Miller, Robert 100

STUDENT INDEX—(Continued)

Miller, Wandel	183
Miller, William R.	91, 183
Milligan, Robert W.	184
Millis, Richard	201
Mills, Mary Ellen	83, 184
Mills, Ralph W.	91
Mills, Thomas G.	201
Minatel, Roy	184
Miner, Marilyn	201
Minneman, Jackie	201
Mitchell, Jerry	116
Mitchell, Ann	79, 184
Modaffari, Marco	201
Montgomery, Ann	82, 83, 111, 113, 174, 184
Montgomery, William	194
Moon, Lawrence	100
Moore, Alice Rose	79, 117, 201
Moore, Richard	96
Moore, James	87, 207
Moore, Ted	92
Moreland, Ann	71, 111, 117, 201
Morgan, Richard	95
Morrow, Dean	88
Morgan, Wayne	200
Morganstern, Jules	95
Morrow, William	184
Mueller, James	92, 194
Mulcahy, Earl	99
Mull, Phyllis Ann	76, 194
Mullen, Joan	117, 201
Mullendore, Jean	207
Mullis, Howard	100, 184
Munson, Marlene	75
Murphy, Tom	59
Murray, Martha	207
Murray, Philip Charles	88
Mursch, Grant	99
Muszard, Bonnie	71, 207
Myer, Vincent	183
Myers, Joan	72, 184

N

Nelis, Donald	121
Nelson, Carl E.	184
Nelson, David R.	96, 184
Nerding, Roland	92
Newman, John	87
Newton, Barbara Ann	79, 113, 184
Newton, Nancy	79, 201
Nichols, Bernie	96
Nicholas, Mary	184
Niezgoda, Stanley	88, 184
Niehaus, Clarence	96
Niemeyer, Fred	91, 194
Nitchman, Katie	70, 71, 113, 184
Nordyke, Doris	75, 116, 184
Norman, Katherine	84, 184
Normington, Ethel	207
Northam, David	87, 146, 194

O

Ober, Merrie Jo	75
O'Hara, John D.	102
Olinick, George	201
Oliver, Jacqueline	201
Oleksy, Francis	207
O'Neill, Joan	79, 194, 207
O'Neill, Lynette	79
Orr, Thomas	91, 174, 184
Orstadt, Paul	201
Osborn, Ronald	99
O'Shaughnessy, John	91
O'Shaughnessy, Ray	91, 201
Oshier, Leonard	201
Otto, Jack	99
Overmire, Joe	184
Overpeck, Teena	72, 126, 201
Owens, Joseph	87
Owensby, John	59

P

Padgett, Albert	194
Paikos, James	92, 184
Pegels, Donald	91
Paquein, Gerald	201
Parker, Richard	207
Parks, Donna	83, 207
Parrish, Patsy	79, 128
Pate, Betty	201
Payne, Donald	59, 184
Payne, Marvin	207
Payne, Patty	76, 111, 116, 126, 194
Pearce, Ellen	75, 201
Pearson, Janet	80, 201
Peason, Lois	201
Pearson, Martha	117, 127
Peeling, Marge	76
Perkins, Chester	112, 115, 184
Perry, Jane	75, 111
Perry, Roland E.	92, 207
Peterson, Delores	76, 194
Peterson, Martha	79, 194
Petty, Robert	96, 208
Phares, Sue	71, 201
Phillips, Knight	99
Phillips, Larry	99, 208
Phillips, Lou Ann	76, 116, 117, 201
Pickel, Wm. Edward	100
Pickett, Keith	185
Pickett, Robert	87
Pickett, Thomas	201
Pickett, William	208
Pirtle, Joseph	96
Pixley, Harold	96
Plis, Joseph	201
Pleak, Maureen	80, 208
Pluckebaum, Roger	102, 197, 201
Pluris, Jeanette	185
Porter, Barbara	75
Porter, William	208
Porter, Paul	194

Potts, Nancy	185
Powell, Max	100, 208
Prall, Jo Ann	80, 185
Prather, Jean Ann	208
Pribble, James	208
Price, William D.	88
Prince, Marilyn	76, 201
Pritchard, Kenneth	92
Pruett, Irwin	194
Pulos, Katherine	194

Q

Queisser, David	96
-----------------	----

R

Rabold, Joan	79, 208
Rader, Sanford	95, 106, 126, 189
Ragen, Bonnie	194
Remos, Jose	99, 201
Ramsey, Claudette	75, 194
Rend, Dave	99, 208
Ranes, Gayle	71, 208
Rapp, Richard	185
Reub, James	92
Rey, Joan	201
Reasoner, Harriett	201
Reasoner, Harold	100
Record, Kenneth	100
Reed, Mary	185
Reed, Robert	87
Reehling, Forrest	96
Reid, Ralph	99
Reinbold, Robert	185
Reis, Joan	76, 208
Reis, Mary	71, 201
Renick, Mary Lou	72, 106, 111, 116, 126, 194
Renick, Robert	185
Rettig, Linda	75, 208
Reynolds, Judi	76, 194
Reynolds, William	185
Rheenhan, Robert	88
Riboroy, Denis	185
Rich, Marilyn	80, 201
Richey, David	99, 201
Richman, Carolyn	201
Riddell, Robert	92, 201
Rigsbee, Ruth Ann	208
Rike, Charlotte E.	71, 185
Rike, Janice	71, 208
Rinehart, Claude	201
Robbins, Greta	80, 208
Robbins, Mar Del	87
Robbins, Marvin	92
Roberts, Richard	92
Roberts, William	201
Robertson, William	87, 185
Robinson, Barbara	208
Robison, Robert	185
Roepte, William	96
Rose, Thomas	87, 102, 208
Rosenberry, Betty	80, 201
Rosengarten, William	102, 201

STUDENT INDEX—(Continued)

Ross, Paul	96, 194
Rouse, John	96
Roger, William	100
Ruch, Joan	208
Rutherford, Jane	185
Ryan, Fred	87, 194
Ryan, John	92, 185

S

Sakes, Howard	95
Salzman, Eugene	194
Salzman, William	201
Sandberg, Joan Louise	75
Sandberg, Lawrence	100
Sanders, Ray	121, 185
Sandler, Richard	95
Sargent, Ruth	79, 201
Saunders, Paul	185
Savage, Bill	208
Schafer, David	203
Schafer, Donald	87
Schankerman, Abe	95, 112, 197, 202
Scheper, Roberta	80, 185
Schlademan, Donald	28, 87, 185
Schlamberg, Joe	95
Schletz, Thomas	185
Schlenky, Marvin	95
Schloesser, Joann	71, 202
Schlotz, Thomas	99
Schmidt, James	194
Schmidt, Sylvia	202
Schrader, Janet	80, 208
Shrock, James	87
Schroer, John	202
Schuessler, John	88, 185
Schulmeyer, Barbara	76
Schumacher, Max	121
Schultz, William	186
Scifres, Dixie	84, 202
Scowder, Paul	186
Seidensticker, Kenneth	99
Seifert, Sol	95
Seipel, Jack	202
Serbor, Thomas	96
Setters, Barbara	208
Sexson, Ward	96
Shafer, David	186
Shake, Kay	186
Shane, Robert	95
Shannon, Betty	83, 186
Sharkey, William	186
Shaughnessy, Joseph	202
Shaw, Bradford	202
Shaw, Caryl	72, 186
Shaw, Donald	96
Shaw, Marilyn	80
Sheerin, Marilyn	72
Shelton, Kenneth	194
Sheppard, Robert	186
Sheppard, Jeanette	80, 116, 194
Sherman, Martha	72, 208
Sherrill, Norma	79

Shortridge, Ann	180
Shreve, John	96
Shrock, James	194
Siddens, Jack	202
Siegel, Beverly	80, 117, 128, 208
Siegel, Kathy	80, 202
Simmons, Katherine	85, 197
Sipes, Thomas	100, 208
Sisson, Jane	76, 113, 194
Skoniecke, Thomas	186
Slaick, Elsie	71, 202
Sleeth, Jack	96
Smith, Clyde	186
Smith, Curtis Dean	91
Smith, Demaris	194
Smith, Donnasue	72, 208
Smith, Doris	202
Smith, James Ramsey	186
Smith, June	208
Smith, King	96
Smith, Margaret	202
Smith, Richard	96
Smith, Richard E.	88, 186
Smith, R. James	202
Smith, Robert	100
Smith, Robert L.	195
Smith, Robert R.	195
Smith, Willodean	202
Smock, Loretta	76
Snyder, Erlene	72, 73, 113, 186
Snyder, Francis	75, 202
Sparks, Robert	87
Sommers, H. Dale	88
Spaid, Donald	88
Spaulding, Delores	208
Spear, Lewis	92
Spencer, Diane	72, 186
Spille, Erwin	186
Stafford, Paul	186
Stanfield, Richard	96, 112, 126, 195
Starr, Joan	72, 117, 126, 202
Statton, Janet	76, 202
Statton, Norma Jo	76, 186
Stellhorn, Roland	186
Stephenson, Phil	208
Stevens, George	121, 186
Stewart, Raymond	96
Stewart, Robert	88
Stilwell, Shirley	80, 195
Stinger, Doris	208
Stonestreet, Dottie	75, 195
Stow, Richard	208
Strader, James	99
Straub, Edward	202
Strahl, Anita	72
Stubbs, Carol	186
Stultz, Mary	117, 202
Stultz, Norma	67, 116, 195
Stump, Raymond B.	88, 187
Suess, Gloria	195
Swaidner, Gerald	100, 202
Summers, James	195

Swalla, George	208
Switzer, William	202
Szymula, Roman	91, 202

T

Tamler, Jerry	95
Tanguy, Victor	87, 195
Tardy, Frank	202
Taylor, John S.	91
Taylor, Mary Lou	128, 202
Tegge, Thomas	96, 208
Tharp, Robert	96
Theis, Laura	75, 195
Theobald, Wayne	195
Theofanis, Chris C.	187
Therien, Gilbert	195
Thom, Delores	202
Thomas, John	202
Thomas, Nancy	75, 208
Thomas, Patricia	75, 202
Thompson, Joan	71
Thompson, William	202
Thrush, Isabelle	83, 202
Tilford, John	92
Tipton, Marcia	80
Tompkins, Marge	208
Tonar, Georgia	71, 208
Toombs, George	96
Tostenson, Mary Jane	75, 195
Townsend, Richard E.	121, 187
Trammell, Margie	202
Trask, John	96
Tremel, William B.	187
Tremper, Lee	202
Trotter, Charles	187
Trotter, Juanita	187
Truby, Max	87
Truitt, Jack	100
Trowbridge, Victor	195
Tudor, Carolyn	76, 202
Turner, Elise	84, 187
Turner, Horace	103
Turner, Sue Ann	75
Twigg, Mildred	83, 195

U

Uphaus, June Ellen	128
--------------------	-----

V

Van, Allen Arthur	187
Van Arendonk, Donna	79, 195
Van Buskirk, Richard	91, 195
Vanderbilt, Betty	195
Varnes, George Ann	80, 117, 202
Verberg, Caroline	80, 208
Vertrees, Sally	80, 187
Vigus, Hal	202
Vincent, Dale	100
Vlach, Frank	88
Vlasses, John	195
Volz, Stanley	92
Von Spreckelson, Georgianna	116, 117

STUDENT INDEX—(Continued)

W					
Wade, Ann	187	Wells, Maurice	187	Wolf, Hugh	96
Wagner, Billie	188	Welsch, Bill	96, 126	Wolfe, Jack	95
Wagner, Carolyn	72, 195	Werner, Patricia Ann	83	Wolfe, June	84, 209
Wagner, Mary E.	195	Wesco, Charles	100	Wollam, Dorothy	188
Wagoner, Mike	99, 111, 195	West, Joan	202	Woloskin, Edward	95
Walker, Dave	99, 195	Wetzler, Tom	59, 91, 202	Woloshin, Louis	95
Walker, Nancy	76, 128, 195	Whaley, Jack	87	Wolpert, Betsy	76
Wallace, Donna	187	Wharton, Bill	87, 209	Wood, Pat	76, 196
Wallman, Don	202	White, Mary Ellen	79, 195	Woodward, Doyle	88, 196
Walls, Alice McClelland	187	White, Mary Jane	83, 187	Woods, Carla	79
Walls, John B.	187	White, Robert C.	187	Woods, Barbara June	117
Walpole, Donald	91	Wichser, John	187	Woods, Betty Jean	117
Walsh, Barbara	76, 117, 202	Wick, Rose Ann	72, 209	Woody, Marilyn	76, 188
Walsh, John Robert		Wiggam, Nancy	202	Worch, Barbara	209
.....88, 89, 112, 115, 121, 146, 174, 187		Wildhack, Barbara	196	Worley, Jack	100
Walters, Marilyn	187	Wiles, Bernard	187	Wright, Mary Francis	72
Walton, Charlotte	79, 111, 126, 195	Wilkins, Harold	91	Wright, Patsy	72, 203
Waltz, Shirley Jo	71, 208	Williams, Clara	196		
Wannemacher, Marlene	208	Williams, Imogene	83, 209	Y	
Warch, Barbara K.	83	Williams, Irvine	196	Yeager, Ben	209
Worner, Ellen	71, 208	Williams, John Greer	88	Young, David	209
Warner, Helen	71, 209	Williams, Lee	196	Young, Elizabeth	31, 84, 203
Webb, Margaret	195	Williams, Marshall	99	Young, Helena	128
Weber, Keith	91, 195	Williams, Sydney J.	188	Young, George	188
Weemhoff, Jack	209	Williamson, Gerald	88, 209	Young, Joe	196
Wegener, Billie F.	71	Wilson, Richard	91		
Weidekamp, Flavian	187	Wilson, Robert	188	Z	
Weinantz, Carolyn	209	Wilson, Jo Ann	79, 209	Zappia, Rocca	203
Welch, Carol	79, 209	Wilson, Martha	72, 203	Zay, Kathy	76, 196
Wells, Jerry	209	Wilson, Robert	209	Ziegler, Barbara	80, 188
		Wise, Martha	83, 203	Zoderer, Rosemary	209
		Woelfel, Joe	91		

Autographs

Autographs

Autographs

Advertising

WIENER ON A BUN
everybody's favorite



JUICY, TENDER

**Stark &
Wetzel**

SKINLESS WIENERS

Seasoned with pure *natural* spices. Get the handy pound package or look for the Stark & Wetzel band around every wiener.

Stark, Wetzel & Co., Inc., Indianapolis, Indiana

MUTUAL CHINA CO.

CHINA—GLASS
SILVER—POTTERY

Hotel and Restaurant Supplies

128-132 South Meridian St.
INDIANAPOLIS

LAWN MAINTENANCE EQUIPMENT
FROM THE LARGEST TO THE SMALLEST

RILEY

LAWN & GOLF COURSE EQUIPMENT
COMPANY

2121 Madison Ave.

GA. 6600

SAM ROSE & SON

WHOLESALE FRUITS AND VEGETABLES

Catering to Hotels, Restaurants, Clubs
and Institutions

Distributor
SNOW CROP FROZEN ORANGE JUICE

221 East Maryland St.

Market 2459

HAYES BROS., Inc.

General Piping Contractors for Student Union,
Pharmacy Building, Holcomb Gardens and New
Steam Generating Plant in Jordan Hall

Heating - Ventilating - Refrigeration
Automatic Sprinklers
Plumbing

236 West Vermont St.

Plaza 3321

ESTABLISHED OVER 54 YEARS

Ride

RED CABS

Hickory 5351



All Cream
ICE CREAM
Delicious
SANDWICHES

THE PARKMOOR

At the Gate of the
State Fairgrounds

WM. WEBER & SONS

FINE MEATS

Catering to
FRATERNITIES — SORORITIES
HOTELS and INSTITUTIONS
1900 Churchman G.A. 4647
BEECH GROVE



WILL YOURS BE THERE?

A college education is one of the greatest gifts a father can give his children. A life insurance plan will guarantee your children an advanced education.

PROVIDENT MUTUAL LIFE INSURANCE COMPANY
OF PHILADELPHIA

WENDELL BARRETT, C. L. U.

GENERAL AGENT
701 Guaranty Building Telephone Lincoln 8315

HARRY G. SARGENT PAINT CO., Inc.

•
35 North East Street
LI. 6515
INDIANAPOLIS

Central Laundre Automat

3341 Central Avenue
PHONE—HIGHLAND 2028
MODERN SELF-SERVICE LAUNDRY
Complete Washing, Drying and
100% Soft Water
Hours—8:30 A. M. to 8:00 P. M.

Every good Joe

That's in the know

Buys his Dame

A Corsage that came

FROM

DELAWARE FLOWER SHOP

PHONE—TALBOT 4568

2922 North Delaware Street

BIG—BECAUSE

We have under all circumstances faithfully maintained quality standards. The people KNOW this.



INDIANA'S LARGEST DRY CLEANERS

IMperial 6501

BALLARD ICE CREAM

BUTLER'S CHOICE SINCE 1875

And don't forget

Ballard Famous ESKIMO PIES

ARE FAVORITES ON THE CAMPUS

ANDERSON Lumber and Supply Co.

LUMBER
MILLWORK

QUALITY MATERIALS—DEPENDABLE SERVICE

Lumber	Sash	Storm Sash	Plywood
Siding	Doors	Millwork	Wallboard
Insulation	Cabinets	Fence Posts	Roofing

"BUILD A HOME FIRST"

BROADWAY 2411

1140 East 46th St.
(46th Street and Monon Railroad)

NATIONAL LIBRARY BINDERY COMPANY of Indiana, Inc.

•
College, Public and Private

LIBRARY BINDING
•

309 Jackson Bldg.

Lincoln 8238

THE ONLY THING BETTER
THAN GOING TO

Fendrick's

is

LEAVING SO COMPLETELY
SATISFIED

BETTER FOOD . . . PRICED RIGHT

Fendrick's ★ **RESTAURANTS**
UNION STATION and TERMINAL BUILDING

Compliments of

INDIANA'S LARGEST SCHOOL SUPPLY
AND EQUIPMENT DISTRIBUTOR

ALLIED, INCORPORATED
MODERN SCHOOL SUPPLY DIVISION

325 North Illinois Street
INDIANAPOLIS 4, INDIANA



COMPLIMENTS

OF

CONTINENTAL
COFFEE COMPANY

310 East Ohio Street
FRanklin 1822



COGHILL'S MARKET

4155 Boulevard Place

HUmboldt 1387

"ALWAYS THE FINEST IN FOODS"

BILL O'LAUGHLIN BILL CRONIN

The
FLOWER ARTISTS
At

THE DRIVE-IN FLOWER MART

255 West 16th Street
PLaza 1995

It's a Pleasant Duty to Give Your Campus
Cutie a Floral Beauty from
THE DRIVE-IN FLOWER MART

ALL FORMS OF INSURANCE

GLENN F. FINDLEY

902 Chamber of Commerce Bldg.

INDIANAPOLIS 4, IND.

PLaza 3334

Lincoln 5278

Member of the Indianapolis Insurance Board

SEVILLE RESTAURANT

7 North Meridian

AIR CONDITIONED

Meals You Always Enjoy

Open every day from 11 a. m. to 8:30 p. m.

23rd Year in Indianapolis

K O - W E - B A

Means the Best

In

Coffee, Canned and

Frozen Foods

CLARENCE CHENEY, Representative

ALWAYS REQUEST



Candies



HOMER J. WILLIAMSON, Inc.

1720 EAST 38th STREET
INDIANAPOLIS

DEEP VEIN COAL CO.
INDIANAPOLIS

Candy
For Butler University
Furnished by
HAMILTON-HARRIS & CO.

DANNER'S
5 AND 10c TO \$1.00 STORES
745 East 63rd Street
Broad Ripple
5612 East Washington Street
Irvington
711 East 38th Street
Maple Road
1054 Virginia Avenue
Fountain Square

MAPLETON BARBER SHOP
AIR-CONDITIONED
Established in 1925
5 BARBERS—6 OPERATORS
3824 North Illinois Street
WA. 0110

CARTER-LEE LUMBER COMPANY
1621 West Washington St.
Market 5331

ZIER'S MARKET
FRESH PRODUCE DAILY
Wholesale and Retail
Fruit Gift Baskets a Specialty
We Cater to Fraternities and Sororities
195 CITY MARKET
FR. 2471-2

Have YOU Remembered
THE SALVATION ARMY
In YOUR Will?
State Commander, LT. COL. HERBERT PUGMIRE
234 East Michigan Street

DON MASSA
ELECTRICAL APPLIANCES
General Electric Products
Television
3817 North Illinois Street

The Direct Road To Business Positions . . .

The following definite, specific courses are designed to supply the connecting link between young people's general education and desirable, promising business connections:

Private Secretarial
Executive Secretarial
Junior Accounting
Senior Accounting
Advanced Cost Accounting
Junior Executive
Stenographic
Complete Commerce

This is the—
Indiana Business College
of Indianapolis. The others are at Marion, Muncie, Logansport, Anderson, Kokomo, Lafayette, Columbus, Richmond, and Vincennes—Ora E. Butz, President.
Free personal placement service for graduates.

Approved Under the G. I. Bill

Call personally, if convenient. Otherwise, for day or evening school bulletin describing and quoting tuition fees, telephone or write the I. B. C. nearest you, or Fred W. Case, Principal.

Central Business College
802 North Meridian (St. Clair Entrance)
INDIANAPOLIS, IND. LI. 8337

DEAN BROTHERS PUMPS, Inc.

◆
Pumping Machinery
◆

323 West 10th Street
INDIANAPOLIS

THE BUTLER BOWL WAS FENCED
24 YEARS AGO
BY

Fence to Stay - the Hoosier Way
**HOOSIER
FENCE CO.**

LAWN AND FACTORY FENCE
WIRE PARTITIONS AND WINDOW GUARDS
IRON PORCH RAILS AND COLUMNS



VISIT OUR OFFICE AND DISPLAY

Call Ta. 2434

1701 East 38th St.

The Wadley Company

POULTRY
BUTTER
EGGS

Indianapolis

BEST WISHES
TO
BUTLER UNIVERSITY

**Independent Biscuit
Company**

INDIANAPOLIS

WHEN IN NEED OF
COAL, FUEL OIL OR COKE
ORDER A SUPPLY FROM

**WRIGHT COAL & OIL
COMPANY, Inc.**

5135 NORTH KEYSTONE AVE.

BR. 2441

A Salute to Butler University

These friends of Butler University and citizens of Indianapolis wish to express to the university faculty and student body congratulations for their excellent work in the field of education.

BERT BEASLEY

VOLNEY M. BROWN

J. C. & C. G. CONSODINE

JAMES L. MURRAY

ELMER W. STOUT

ALBERT STUMP

CLIFFORD E. WAGONER

K. K. WOOLLING



How good is "good enough"?

Here in America, we're a lot less interested in answering that question than we are: "How much *better* can we do it?"

That's why last year's track records have a way of falling, this year. That's why this year's miracle drugs give way to greater medical miracles, next year. That's why we come up with television . . . then *color* television.

That's also why we come up with a good gasoline . . . then a better gasoline.

For, under the healthy, competitive system we have in the U.S.A., there is a reward in sports, in science, in *business*—for those who are not satisfied with "good enough."

As long as every individual and every company is free to seek the reward that comes with "doing it better," America will continue to be a better and better place in which to live.

The OHIO OIL Company • Producers of Petroleum since 1887

ABELS AUTO CO.
INDIANA'S
Largest Used Car Dealer
PLaza 253 I
1030 N. Meridian Street

GLADYS ALWES
MUSIC SHOPPE
We are Glad as Always
to Serve You
120 North Pennsylvania St. Franklin 9501

J. P. MICHAEL CO.
Wholesale Grocers
Catering to Fraternities and Sororities

Best Wishes
**BEST LINEN
SUPPLY COMPANY**
32 NORTH SENATE
PLaza 6423

*There Is No Substitute for
Quality . . .*
in the character and ability of people . . . in the
things we use in daily work and living.
CENTRAL SUPPLY CO.
1952—Our 50th Year of Wholesaling Finest Plumbing
and Heating Equipment
Refrigeration and Industrial Supplies
210 S. Capitol Ave. Indianapolis, Ind.

LIFE, ACCIDENT & HEALTH INSURANCE
featuring

"THE NEW AND UNUSUAL
SAVINGS PLAN"

A distinctive service in the field of Life Insurance—available to
employed, self-supporting men and women between 16 and 54,
who can qualify. ASK—

REX N. RAFFERTY & ASSOCIATES

GENERAL AGENTS

PACIFIC MUTUAL LIFE INSURANCE CO.

(Home Office—Los Angeles, Calif.)
406 Chamber of Commerce Building
PHONE—LI. 2572
INDIANAPOLIS

ROOFING
Pointing of Outside Walls
GENERAL BUILDING MAINTENANCE
WORK
ELMER ITTENBACH & SON
3315 Sutherland Ave.
WA. 7722

KOEHLER'S WHOLESALE RESTAURANT SUPPLY CO.

The Finest in Meats, Vegetables and Groceries

2340 EAST TENTH ST.

IM. 4441-2-3

Serving Butler With the Finest

THE SANBORN ELECTRIC CO.

Established 1892

•
WHOLESALE ELECTRICAL SUPPLIES

Distributors of
SENTINEL TELEVISION AND GE LAMPS

VENTILATING FANS FOR HOME
AND INDUSTRY

COMMERCIAL AND INDUSTRIAL
LIGHTING FIXTURES

ELECTRICAL CONSTRUCTION

•
311 North Illinois St. Indianapolis, Indiana
PLaza 9584

IN THE PAST

A quality tradition
Fine Meats Since 1845

TODAY

A constant improvement
of quality—better products

IN THE FUTURE

Unending research—bringing
the better things of life



Kingan's

R E L I A B L E

King of Fine Foods

INDIANAPOLIS

Memorable Dates in Butler History

1855—Northwestern Christian University, College Avenue and 13th St.

1875—Moved to Irvington, then outside the City of Indianapolis

1877—Renamed Butler University

1928—Moved to its new and present campus in Fairview, a perfect site
for an expanding university

In 1871, the first public water supply in Indianapolis began operation. It was not until 1903, however, that the Indianapolis Water Company caught up with Butler. At that time, water mains were laid in Butler Avenue and University Avenue, adjacent to the Irvington campus. Today, a safe and adequate water supply surrounds Butler and from the campus can be seen our Blue Ridge Elevated Tank, another landmark for the homing student.

INDIANAPOLIS WATER COMPANY

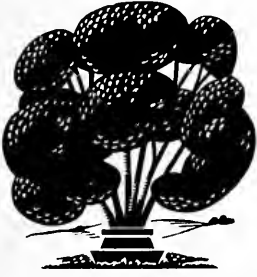

YOU ARE CORDIALLY INVITED

Beautiful new dining rooms and pleasing decorations await you at the Hawthorn Restaurant. You and your best girl will like the pleasant atmosphere of "The 500 Room" . . . "The Flat-Saddle Room" . . . and "The Garden Room." (The Hawthorn is open from 11:00 A. M. to 9:00 P. M. every day.)

Here you'll find good food at popular prices . . . food that's cooked under the supervision of two graduate dietitians . . . paved parking area . . . and swift, efficient, smiling service. Next time you're on a dinner date—do it up brown—enjoy both Hawthorn food and Hawthorn atmosphere without paying a penalty for either one.

THE HAWTHORN RESTAURANT
NORTH MERIDIAN AT SIXTEENTH STREET

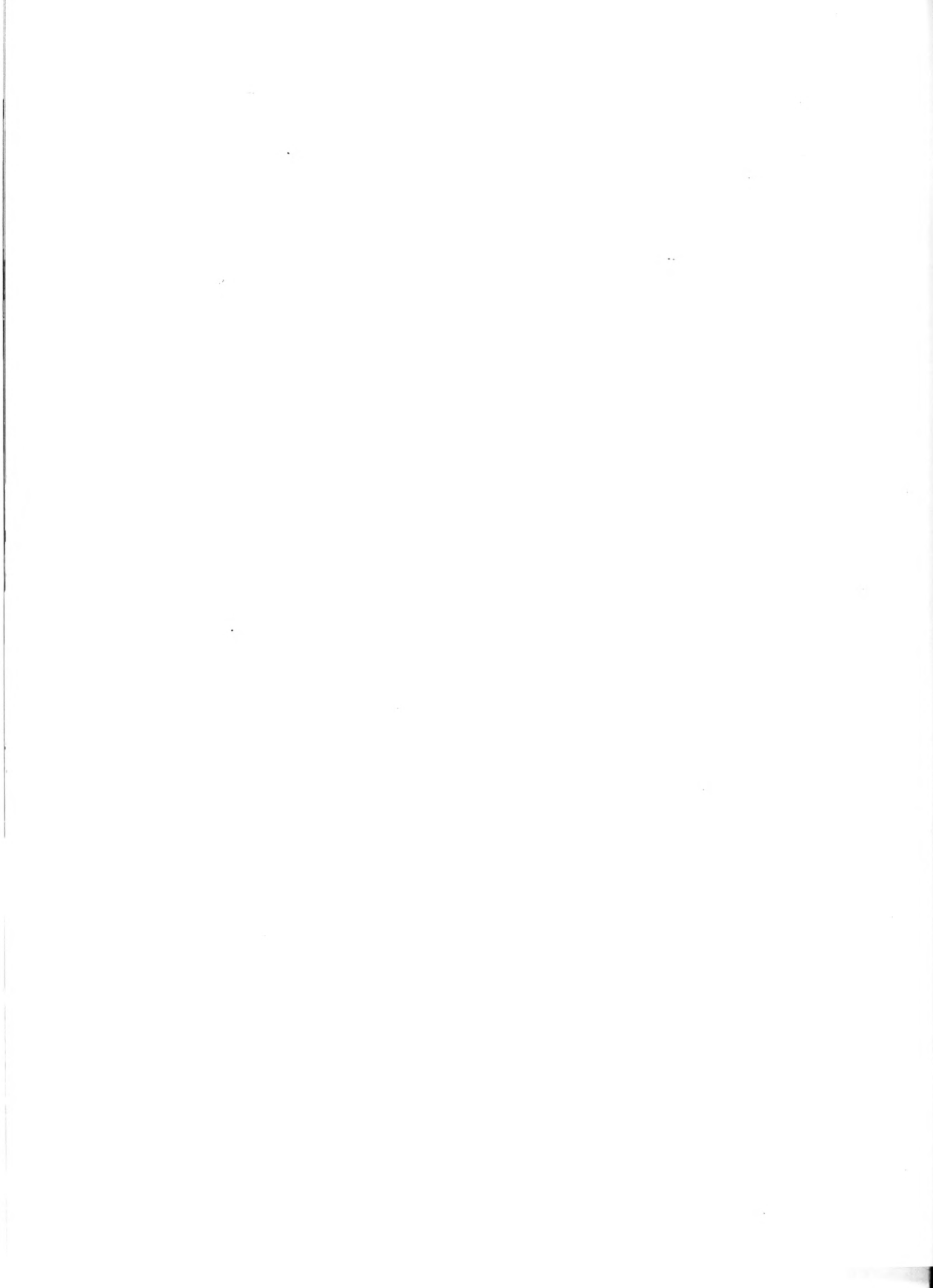

*Pharmacy
Advertising*

Hook's

For All Your
Drug Store Needs
Hurry to Hook's

Each one of Hook's 55 stores is, first of all,
a health center.

Each Store is stocked with essential drugs.

Your favorite toiletries, candies and
smokes are available.

COMPLETE SODA FOUNTAIN SERVICE

BEST WISHES TO

—"the future Pharmacists
of Indiana"

C. I. D.

**CENTRAL INDIANA
DISTRIBUTING CORP.**

233 South Meridian Street
INDIANAPOLIS

**MOONEY-MUELLER-WARD
COMPANY**

WHOLESALE DRUGGISTS

INDIANAPOLIS

HUME MANSUR PHARMACY

(First Floor of the Hume Mansur Building)

•
Come in and See Indiana's Newest and Most
Modern Prescription Shop

•
Free Delivery Service—Mail Orders Promptly Filled

•
"Pharmacists to the Medical Profession"

Five Registered Pharmacists on Duty

•
Phone IMperial 5481

Kenneth S. Bogart, R. Ph. '33 Chas. R. Hay, R. Ph., '42

•
COMPLIMENTS OF

NATIONAL WINDOW DISPLAY CO.

134 South Meridian Street

Indianapolis, Indiana

"YOUR WINDOW DRESSERS FOR THE
LAST 27 YEARS"

•

PITMAN-MOORE COMPANY

Division of Allied Laboratories, Inc.

PHARMACEUTICAL AND BIOLOGICAL CHEMISTS

INDIANAPOLIS

Compliments

of

HAAG'S

Your Reliable Druggist for Over Half-a-Century



30 Convenient Locations

In Indianapolis

**STOKES
PHARMACY**

"The Prescription Store"

449 North Pennsylvania St.



THOMAS N. BELTON

1840 KIEFER-STEWART COMPANY 1952

THE RETAIL PHARMACIST

Most vital to any Community . . . is the Retail Pharmacist . . . At all times, he is prepared to serve the public . . . He has the professional education and experience essential to the proper dispensing of prescriptions.

A noble profession. Pharmacy . . . a great force in maintaining the Good Health and Well Being of our Citizens.

1840 KIEFER-STEWART COMPANY 1952

John Hoffman & Sons, Inc.

EXCAVATORS

Highland 6655

CONGRATULATIONS
to the CLASS of 1952
and to the
BUTLER COLLEGE
OF PHARMACY

MICHEL
PHARMACIES

2202 Shelby St.
1857 Shelby St.
2602 Shelby St.
2177 S. Meridian
2143 Prospect

PRESCRIPTION SERVICE

Congratulations

BOB TODD '40

2724 West 10th St.

801 West 30th St.

AKRON SURGICAL HOUSE, Inc.

HOSPITAL, PHYSICIAN AND SICK ROOM SUPPLIES

Trusses, Elastic Hosiery and Abdominal Supporters
Braces and Orthopedic Appliances

221-223 N. Pennsylvania St.

Indianapolis, Ind.

