

**1954**

**drift**

Digitized by the Internet Archive  
in 2010 with funding from  
Lyrasis Members and Sloan Foundation

<http://www.archive.org/details/drift1954unde>

ARCHIVES COPY

THIS BOOK WAS PRESENTED TO  
The Library  
in memory of

HIS BELOVED SONS: ROMNEY & BRANDEN

by

RICHARD WILLIS SMITH

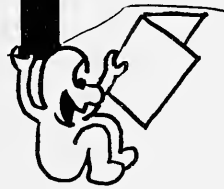

# drift

BUTLER UNIVERSITY  
INDIANAPOLIS, INDIANA

...Cops Loop Crown

...On W  
...razors  
...to receive rest  
...April 27, begins  
...Whisper Derby at  
...city

# Caucus Frenzy Marks

Given Word for Pole Scrap

### Reaping Razors To Receive Rest

# Named AF

# ry to Vase Giant 38-inch

Scope Is

## 'abash' Is E

Congratulatory



Parade J  
asks Pr  
for Flo  
Triano  
Phi D

Broad-minded

From ROTC Rolls  
i Slices 200 Men

# i House Reveal

et for Spring  
Eight Counties to Attend

Four Yell Leaders  
Added for Season

Should

With N  
Char

# Forsyth to Call WR

# Today Is Butler Blood Day; Still Appointments to Fill

One-Fourth  
Blodge Polio

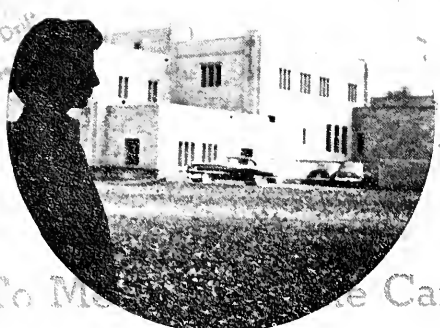

# Yearbook Mirrors U

Bonds  
Says Official  
Spring Play  
Tryouts Set

# To M... Cardinals Saturday

Tapiu Yum Yum And Nanki-Poo  
Fun on Happy 'Tio-La' Note In Jordan  
Lambert Sullivan Mikado Presentation

# RIJ Bowl Pre

High Firing in Store  
For Good Kite-Photos

Class Hours  
Cut Short

# ler Crack

By Rev Kregel

# Cotillionites Hop Tonight

Torchlight Parade  
Route Scheduled  
WTC Air Angel  
Take Staff Positions;  
Caucus Shows Power

Yanks Even Series  
Behind Rasochi, Martin

Immigrants  
and ID's

King Duo to Reign,  
Candidates Chosen:  
Say Spurs

Honor Fighting Bulldogs

Delta Delta  
Cadet Colonel

Maas Will Be Gu  
Rabbit' Bratton to



Religious Conv  
Scheduled Fri

Off Tonight

## Butler Collegian

Drift-In Alone  
Siegel, McCarthy to Head  
1954 Drift as Co-Editors

Adds Post Game Touch

Vie in Second Test of Caucus Power

Basic Ratings  
10 Years  
Less

Half-time Sh  
Butler-St.

Highlights  
Contest

Bookstore to  
Texts

University

Spring T

Matrix to Ho  
Twelve Coeds

Ra

Issue?

Smith  
vs Are Pa



Pep Session

Colleg Dances

Gals to Vie  
In Tug-War

at Garden

## Queen Paula Reigns

New Caucus Wins Again  
Green, Biking Runners Up  
In Caucusing

It's Hours of Hard W

**INTRODUCTION**



**SPORTS**



**GREEKS**

**ACTIVITIES**



**FACULTY AND  
SCHOOLS**



**CLASSES**





This is a record of a year. It contains you, your friends, Butler and 1954 . . . stop a moment to recall how this combination has earned a page in your book of fondest memories.





While the rest of the world fidgeted uncomfortably with thoughts of Korea . . . and laughed at the business-like humor of "Dragon-Net," Butler students worked themselves into the annual frenzied revelry called homecoming. Homecoming . . . parades and football, trophies and singing, bonfires and speeches, greased pole and tug of war . . . a week end of alums, dancing, carousing . . . a week end of everything but sleep.

The decoration of house and float, though scheduled nearly a year ahead, was completed a few seconds before judging . . . and most of the work was done, as always, the night before. The actual work on homecoming finery took but a few short hours . . . the rest of the time was spent in spying on the other organizations, helping out with the work of the pin-girl's sorority, relaxing with a coke, or finding tools. The headache began on the Monday following when the clean-up committee took over.

Indiana weather threatened to double-cross the whole program. The rain-maker's timing was perfect . . . no water for two months, but a deluge was scheduled for October 25 . . . to make the situation more muddled, the state fire marshall and Governor Craig proclaimed an emergency and the torch-light parade and bonfire were cancelled.

But we won the game . . . our alums came home . . . we had our dance . . . Homecoming, that spirit of gaiety, welcome and good times was not altered by the draught, Korea, "Dragon-Net," and/or Governor Craig.

# Queen Paula







Work-wise homecoming was the busiest of all Butler red-letter week ends. We scraped together all the wood, cardboard, napkins, and cheese-cloth we could find . . . splashed a little paint on it—provided the paint was brightly colored . . . and then entered the whole mess in the parade (usually before the paint was dry).

Then, just after the last float had cleared the shadow of the monument circle we dragged everything back to the campus and began to wind up the house decorations . . . the house decorations consisted of the same material but the finished product was shaped a little differently . . . all this was done before noon the day of the ball game.

We then received (or didn't receive) our trophy at the homecoming game. If we didn't win we wondered why . . . if we did win we wondered why we ever worried about the competition . . . we all wondered if the same thing (paint, two-by-fours, etc.) couldn't be done easier next year.



Phi Delta Theta scored a double win in the trophy column . . . they captured both the house and float decorations. Kappa Kappa Gamma and Pi Beta Phi split the honors in the women's division . . . the Kappas scored on their house, the Pi Phis on their float.

Homecoming, 1953 edition, really stumped the campus brain trust . . . we played the Indiana State Sycamores for the second homecoming game in a row . . . ideas for decorations were almost played out by '53, but the decorations were declared to be above average.

"Sycamores Are For The Birds" . . . Phi Delt's meant what they said on their Schurdell-commanded, trophy-winning float . . . and the Bulldogs proved that the "Timber Is Never Too Tall for Tony" as they predicted on their house decorations. More predictions proved true as the "Sycamores Leaves Fallen" Kappa house and "We Aim to Win" Pi Phi float told students and alums.









If one-third of our life was spent in bed . . . another third was spent in the Atherton Center and campus club . . . we didn't dance . . . we didn't shout . . . we didn't even talk too loud while there . . . we just sat around, drank coffee, played bridge, and smoked (when we had a quarter for cigarettes).

The C-club in '54 became mechanized . . . we had machines for peanuts, chilled fruit, music, cigarettes, cokes, candy, and even newspapers . . . we also had some new signs which reminded campus club lovers to "keep their sanctuary clean."

We won't forget the Atherton Center . . . it was there that we grabbed that quick coffee, campaigned for election, moaned over the grade on the last test (and the next one) . . . and, in general, spent much of our leisure time.

Here, too, we had our organization meetings, bought our toothpaste, bartered for books . . . we listened to Coach Hinkle at the basketball and football banquets . . . we got our hair cut . . . once we even took a tape recording from the faculty lounge which sold like the proverbial hot cake along the row.

After the re-birth of Butler spirit (remember the Friday dances and the spontaneous celebration after winning the ICC football championship?) we nurtured the infant in the surroundings of the Atherton Center . . . and it survived that first year.

Some thought the campus club to be merely a place to waste time . . . it was more than that . . . it was a place where we gathered together—with at least one mutual interest—to relax in a congenial atmosphere.





Two was company this year just as every other year at Butler. Beginning with the first appraising glances upperclassmen gave the new freshman girls, love was in season all year.

Couples strolled through Holcomb Gardens, gazed at each other dreamily at the season's big dances and kissed sloshily while getting the hose treatment after they were pinned.

Being engaged was as popular as ever, and many of us chose 1954 to begin proving that two can't live as cheaply as one. Fort Knox entered our vocabulary as the male half of many couples tried army life.

In abundance were the eager casanovas who presented their fraternity pins at a different house almost every month. A few cautious souls who didn't want to rush into anything tried going steady . . . each weekend saw a few more confirmed bachelors join the ranks of the chain gang.

Spring came as usual and pins went out . . . also as usual . . . but, whether we dated, palpitated, or just waited, most of us agreed that love helped make Butler's world go around.



"I'd cross the deepest ocean."



"Hold your shirt, I'll be there in a minute."

"But you said . . . . ."



"It's been . . . . ."

"Ready — Skoll!"





Roasting wienies is more fun when coat hangers are used for forks. Freshmen pay no attention to outside distractions . . . "The wienie is the thing!"



Girls and boys lazily prepare to devour the typical picnic meal—probably prepared over the hot "stove" by the little women! "But dearie, you burned it!"

Almost nothing at Butler is as successful, fun-wise, as the annual all-school picnic. Held this year at Broad Ripple park shortly after the opening of school, the picnic gave newcomers a terrific chance to get acquainted, and old-timers an opportunity to catch up on all the past summer's gossip.

New sorority pledges were on hand to entertain the group with their stunts and antics. Games—and above all, food—added to the enjoyment of all who attended.

Loyalty Legion sponsored the all-campus shindig and again reported its terrific success. Despite rumors of girls involuntarily going "swimming," fellows tasting mud-dogs instead of hot dogs, and pledges muffing their lines pathetically, the all-school picnic's success story was echoed through Jordan halls for days to follow.



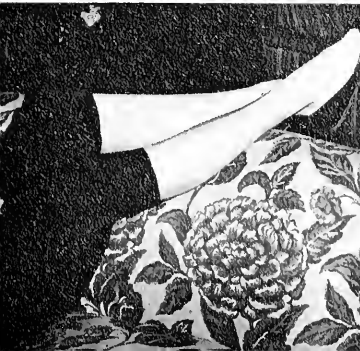

College life is something removed . . . something just a little different from anything else in the world. At school we began to accept responsibility, but it didn't wear us out . . . we were on our own a great deal . . . but the thought didn't worry us . . . we saved plenty of time for horse-play, general merriment, and all-round nonsense.

We played bridge in the C-club, haphazardly tried our artistic hand at keeping pin-up boards, wore our high-school-old saddles every day, and even started new fashions in clothes . . . from Bermuda shorts, to toreador pants, to knee-length hose.

Perhaps we even took on what we thought was a touch of sophistication, and visited some of the local scenic spots . . . but only if we were of voting age.

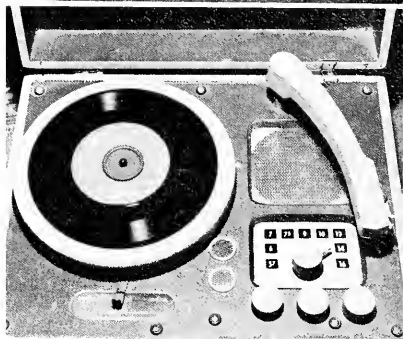

Regardless of age, we laughed at the ultra-sophistication of "The Moon is Blue," danced to Ray Anthony and Duke Ellington, read Mickey Spillane, and sang the age-old "Twas a Cold Winter's Evening."

We listened to "St. George and the Dragon," cut our hair till the campus looked like an all-male one, and wore powder-blue velvet, red corduroy, and checked cotton vests. We were in college, and collegians we determined to be.

We tried to urge a drink from the reluctant fountains that were in Jordan Hall . . . tried to return overdue library books without the penalty . . . tried attending a multitude of meetings from the Boy Bird-Watchers club to Home Ec society for nutrition majors . . . We walked in the rain and snow, collected clothes for the Cheer Drive, campaigned for offices, worried about summer school, played in intramurals, worked on plays, attended church services, and were late for eight o'clock classes.

We were unified . . . we were carefree . . . we worked. But no matter what else we did, we had fun!





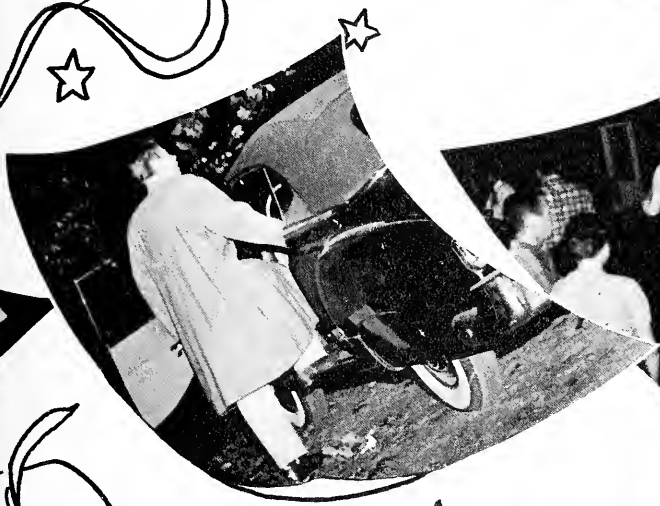
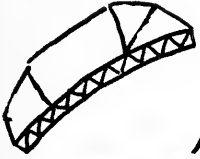



## Freshman Mixer

The proverbially mixed-up freshman was mixed up even more the first week of school . . . this time with a purpose . . . the Freshman Mixer.

Green beanies and push-ups were forgotten as frosh boys and girls in Atherton looked at each other, hesitated, and then finally danced to the music of Billy Moore.

Trim Marla Jeanne Shimer from Marion was chosen typical freshman girl and her partner, typical boy, was Dave Gentry from Crawfordsville.

Although the Indian summer heat made for a "hot time in the old town" the freshmen, as well as the many upperclassMEN who dropped in to look over the fall "crop," agreed that the Mixer would remain a basic Butler tradition.



# W R A Square Dance

Chill in the air . . . the sharp smell of cider (hard?) . . . "boogy men" on dark campus paths. Halloween had again come to Butler.

We celebrated in traditional fashion . . . small and bigger parties scattered here and there . . . and the WRA Square Dance October 28. We treked to the fieldhouse for squares and cider from a barrel . . . we threw pennies in a jar for our Witch and Scarecrow votes, and we mulled over the thought of who would win. Finally we laughed excitedly as the "crowns" were given to Witch Odie McMullen and Scarecrow Warren Sparks.



Janie Knoebel, WRA President, has a long reach to the top of "Sparkie's" crew cut . . . but that's where the crown belongs . . . and is put.



Did we ever see a redheaded witch? Not till Odie came to Butler . . . Once again Janie reaches for the top . . . but this time it's not so far up.



## Panhel Dance

It was different than every other dance . . . something was backwards or topsy-turvy . . . it was Panhel, and the girls had saved their allowances all year for the big night. They bought and made corsages, they bought dinners, they bought tickets, they bought . . .

Dave Richey took the trophy for Panhel King. Pat Manley took the Prom ticket for her man's "King of Hearts" corsage . . . and the females took the next day off to recuperate after the thrills of the Panhel Dance.





## House Dances in Costume

Fraternity and sorority house dances dotted the campus calendar throughout the year, and costume affairs ranked high on the popularity list. The Phi Delt's "Cafe of Nations" brought everyone to the house dressed as wealthy foreigners; Sigma Nus and their annual "Barroom Brawl" showed imagination at its best costume-wise; Pi Phi pledges successfully tried something new with a "Cannibal Capers" dance—dress was

sarongs and bare feet; and Lambda Chis put on their annual "Shipwreck Dance" where everyone came depicting someone they would "most like to be shipwrecked with."

Every year a new twist and a new costume add sparkle to the old tradition of costume parties. And every year confirms the suspicion that the dances are here to stay.



# Prom Beard-Growing Contest



Seven hairy-faced gents on campus gathered in the C-Club the afternoon of the Junior Prom. Although they appeared to be rather suspicious-looking characters, everyone knew what they were doing there. Those in doubt soon found out as the line guage was whipped out and held up to the whiskers of each "vandal." When final measuring and conferring were over, Gene Kuzmic was presented with a Prom ticket—his whiskers were the longest. Gene immediately ran for the barber shop, where runner-up Sanford Schwartz de-fuzzed him.



Diddy Keeling and Duke Ellington provided most of the thrills and excitement of the Junior Prom. Diddy was crowned Queen of the Prom by Chairman Stan Volz, while Bev Brantner, Marge McDowell, Nancy Roberts, Carolyn Aldrich, Joan Leslie, and Peggy Cox formed her court.

Duke Ellington bawled out strictly "listening" music on his piano as well as conducting smooth waltzes and jivey jazz for the pleasure of those who came to dance. The comfortably crowded Indiana Roof proved once more that the Juniors have the know-how to stage a dance successfully.



# Sophomore Cotillion



Prettiest dresses and best suits were donned the night of the Sophomore Cotillion. The dance, held in Ather-ton Center early in March, was highlighted by the pre-sentation of Queen Kay Ephlin and her court in-cluding Eleanor Van Dyke, Alpha Chi; Vicky Fable, Independent; Car-oline Yakey, Kappa; Rhonda Jones, Theta; Dorothy Ann Logan, Tri Delt; Susie Lucas, Pi Phi; and Carolyn Wilson, Zeta.

Spurs, sophomore wom- en's honorary, decorated the Center with rose arbors and gardenias.







## Sock Hop

After almost every game a natural procession from the fieldhouse to the C-Club followed. Sock hops were the common way of celebrating our victories or forgetting our losses.

We checked our shoes at the door, then spent a couple of hours dirtying our socks beyond the point of ever getting them "Rinso white." We bunny-hopped till we were purple, panting, and exhausted . . . only to be sufficiently revived enough to jitterbug or Charleston to the next tune.



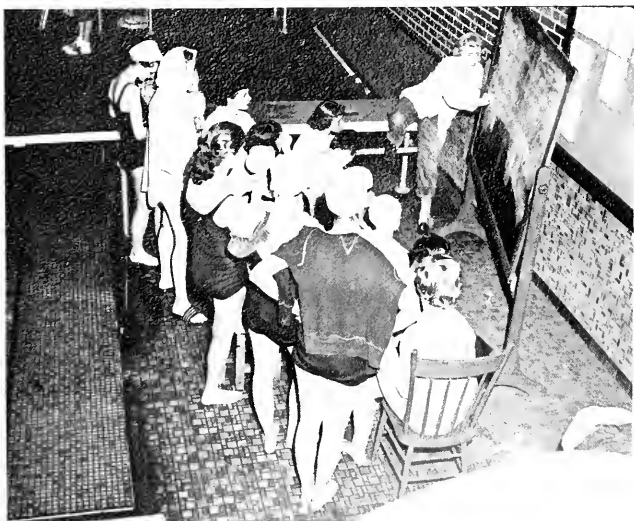

The ever-popular life-saving classes are the specialty of Mrs. Davis, Butler physical education and swimming instructor. Her girls may be "all wet" now, but once they pass the course

and receive the badge for their bathing suits, summer days will see them sporting the prettiest sun tans on their shoulders and the handsomest men on their arms!



Jean Ann Woodring, Butler freshman and Indianapolis Athletic Club swimming and diving champ, chose swimming as her physical education activity. Pictured on the right as she inevitably begins her class—on the diving board—the graceful and agile Jean twists her body into the innumerable contortions of jack-knife, swan, and gainer dives. But no matter how she starts, Jean always winds up as she is pictured (well, almost) below.

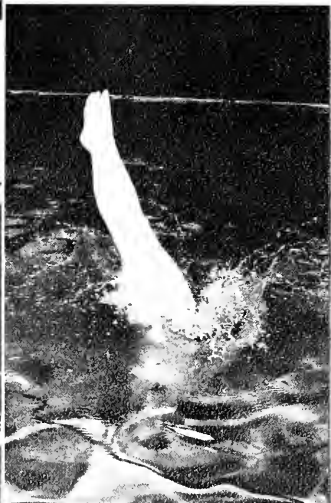



Our winding campus roads, our lovely limestone buildings, and our baby Holcomb Lake all fit together to form the beautiful pattern of nature and man called Butler.

A scarcity of snow this winter left Spring and Autumn the task of painting the campus

in even more beautiful colors than usual. Neither failed in their undertaking, as Holcomb Gardens and Butler campus were transformed into a picture of beauty seldom equaled and never surpassed.







## Jordan College of Music

Located off campus are the Jordan College of Music buildings. Students in the field of music have three buildings at their disposal for classes, practice rooms, auditoriums, and even a campus club of their own. One day the university hopes to move this college out to the Fairview campus along with the others.





## John Herron Art Institute



The two John Herron Art Institute buildings on Pennsylvania Street in downtown Indianapolis accommodate many Butlerites majoring in art. John Herron is affiliated with Butler in a manner making possible credited work leading to a degree in art or art education.



Like reflections in a mirror, Holcomb Lake mimics the trees, the sky, and the greenery around it. It reacts unhesitatingly to the least disturbance of its ordinarily still surface. Despite the use of Holcomb Lake as the brunt of numerous jokes and reactionary traditions, it still is one of the favorite scenic beauty spots at Butler.





At the mouth of Holcomb Lake is the Falls, continually gushing forth a clear, sparkling tumult to the waters below. Often crossed—although never in a barrel—the Falls add life and beauty to the man-made lake at its feet.





The "filling station" on the corner has been replaced by the Alpha Chi's monstrous and beautiful new house which will be ready for occupancy in the fall of '54. The house is white frame and red brick, and is of Colonial architecture.

After a hectic year of eating in the Atherton Center dining room, meeting in the lounge, and rushing in the fraternity houses, the Alpha Chis are thankful that their new home is nearing completion.



## Jordan Hall



Arthur Jordan Memorial Hall—nucleus of the campus. Here deans and doctors lecture to Students and students; headaches and backaches are caused and relieved; bills and fines are given and taken. Without Jordan Hall and its supplement, Jell Hall, Butler University would die just as the human nucleus is essential to human life.

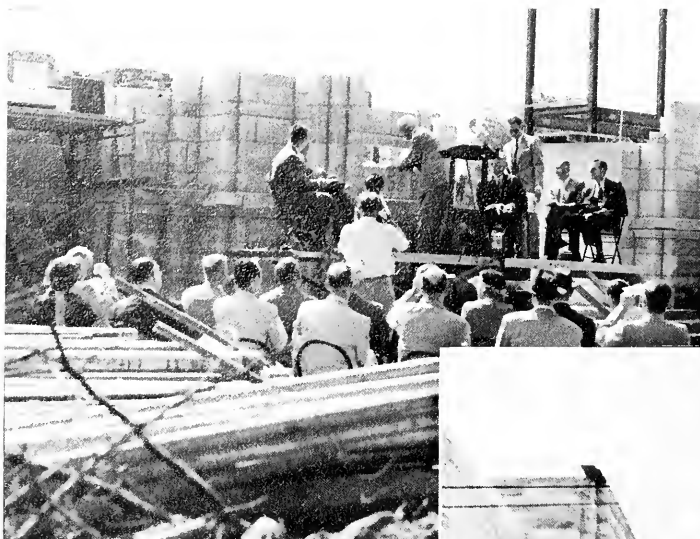

Operation Expansion: Butler, 1954. Construction is almost an integral part of the campus scene at Butler. Shortly after the completion of Atherton Center in 1951, plans for building a men's dorm were underway, and today those plans have changed from blueprints to stone.

The men's dormitory, located on the corner of Hampton Drive and Sunset, will be ready for occupancy September, 1954. Also going up rapidly is the Butler Observatory, seen now in its infant stages across from the School of Religion building. The observatory will house one of the largest telescopes in the country, and will be used mainly by astronomy students and hobbyists.

Alpha Chi Omega sorority tore down its old house on Hampton Drive, and now has a beautiful brick and frame one replacing it.



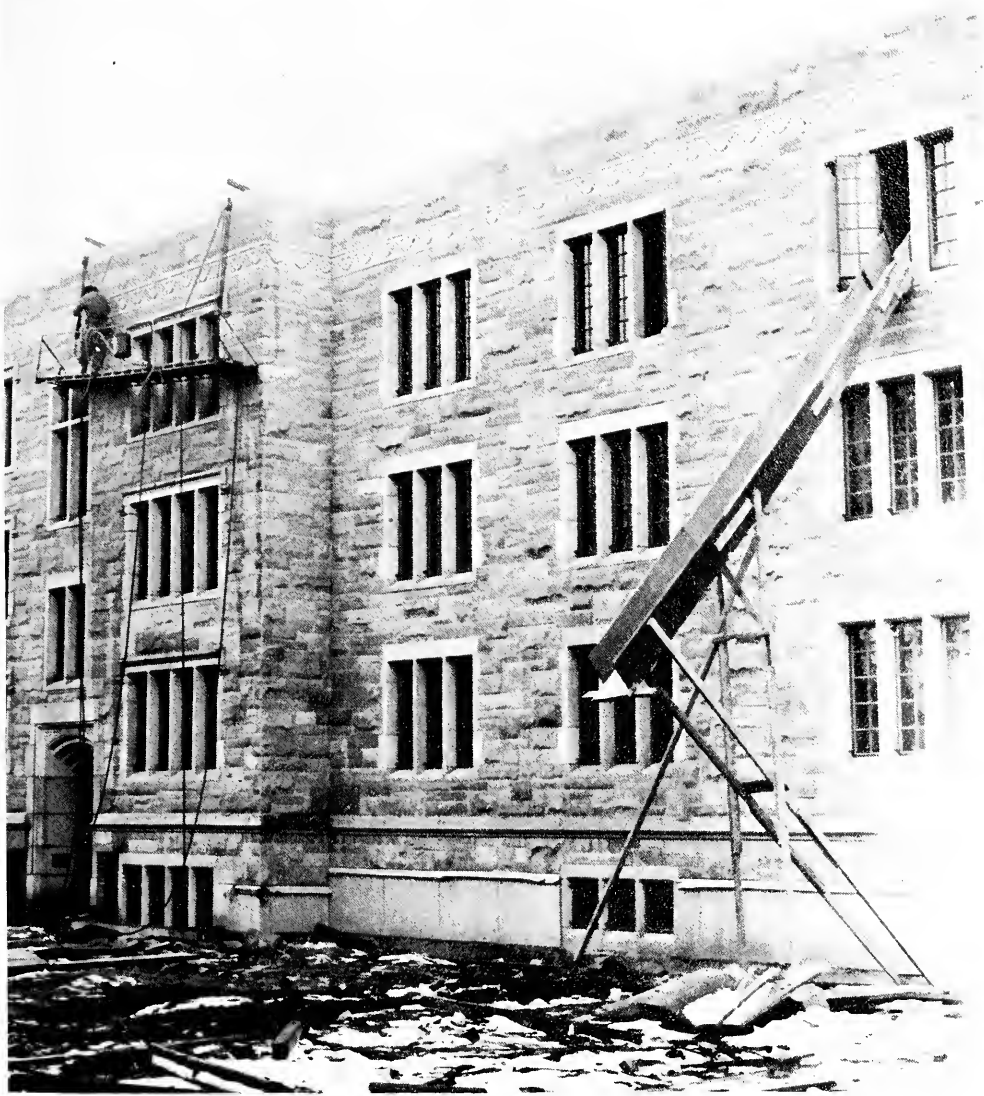

Seen here is one end of the new men's dormitory, built for the university by the Air Force. While the dormitory is primarily for the use of the AFROTC students, living quarters will be available to any Butler man desiring to stay there.



The newest completed building on campus, the Garden House, was the scene of many teas, meetings, and sorority dances during the past year.

The Indiana limestone-California redwood structure is located in the south-east section of the beautiful James Irving Holcomb Botanical Gardens, where myriad flowers are dominated by the bronze statue of Persephone, Goddess of growth and vegetation.

Persephone—goddess of fruitful seasons. Perpetually she guards the art-inspiring James Irving Holcomb Botanical Gardens. Annually she is the center of attraction for Spring Sing. And frequently she is the object of much picture-taking. Truly, in all her ancient glory, she is the first lady of the campus.





## John Whistler Atherton Center

Atherton Center—beehive of activity the year around, and oldest of friends to many Butlerites. Campus Club bridge, Trianon and BISA meetings—and this year Alpha Chi meetings temporarily—study in the lounge for those who do not prefer the library, convenient Bookstore shopping for a new toothbrush or a pair of shoes, Alumni Office, and *Drift* Office—all this in Atherton Center.

Built in 1950, the Center has come to play a leading role in the daily activities of almost every Butlerite, from President Ross to Director Robert Newton, to college deans and faculty, to students.

The curriculum followed in Atherton Center is about as varied as the designs seen on men's ties. From formal dances to sock hops, from official meetings to C-Club get-togethers, from strictly business to "strictly social"—from anything to everything, the answer is found in a part of Atherton Center.



We ate in the Atherton dining room—whether we were pledges being kept out of the C-Club until we made our grades, Alpha Chis with no place else to go for meals, or just plain people preferring a good hot meal over a hamburger and french fries.

We worked in Atherton—whether we practiced music on the lounge piano, met in an upstairs room to discuss plans for a coming extracurricular event, or tried to figure all the angles in the next pool shot.

We paid in Atherton—whether it was downstairs for books, in the drug-store for almost anything, or in the C-Club for our fifth cup of coffee.



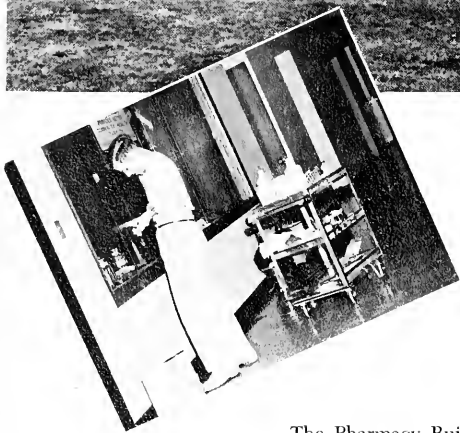

## Pharmacy Building

The Pharmacy Building, hub of pharmaceutical activity on the Butler campus, was opened in 1951. Today it is the monumental edifice of several hundred pharmacy students who attend classes and laboratory sessions there daily. These students and the faculty members still wonder at the modern facilities of the building—a far cry from their old downtown quarters!

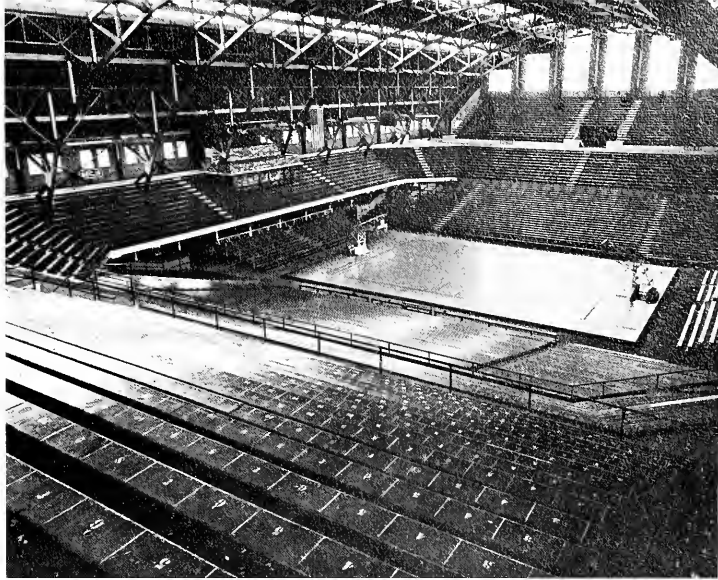

Year around centers of athletic activity are the Fieldhouse and the Butler Bowl. When varsity games aren't being played, physical education classes are in session in the fieldhouse. High school basketball tournaments are held there annually.

Just east of the Fieldhouse is the Bowl. Intermural football and baseball fields, as well as the track field, baseball diamond, and tennis courts are all located on the spacious grounds adjacent to the buildings. The new parking lot provides an answer to the parking problem which accompanies sporting events of all kinds.





The gridiron bulldogs made 1953 a year to be remembered footballwise by sweeping six consecutive games and winning their first Intercollegiate conference title. With a six-two record the team completed a season full of outstanding individual performances and exceptional team cooperation.

The Butler nine began the ICC season by walloping Evansville, then rode over Ball State, squeaked by Wabash, and defeated St. Joseph, Indiana State, Valpo.

With high spirits a gallant band journeyed to Washington of St. Louis only to be deflated by a heartbreaking Bears win. Western Reserve provided a sad ending to the season's story by defeating the Bulldogs in their last game.

Three hundred of the faithful rallied around the champs November 17 at a rally in front of Atherton Center. The band played, the crowd cheered excitedly and the heroes looked sheepishly happy.

The glory, however, went to Coach Tony Hinkle and his team who were, as Dr. M. O. Ross said at the rally, "one of the finest Butler has ever had."

## I. C. C. Rally







Lambda Chi Paul Janota posed pretty, winked at the Tri Deltas, and then walked off with the "Mr. Oomph-Man, 1954" loving cup.

Anything goes at the Tri Delt Dublin Fair, given to raise money for a scholarship fund to help Butler women finish school.

Specialties of the Fair are games of skill, with a pie-eating queen and "Oomph-Man" king highlighting the evening. Paul Janota, Lambda Chi, flirted his way to the "Oomph" trophy in keds, longies, swimming trunks, sweat shirt, and derby hat. Kappa Natalie O'Dell ate her way to fame as she devoured the messy but tasty raspberry pie in record time. And Sigma Nu Dick Beehan walked off with the prize of the evening—a date with Tri Delt President Char Green—after "splitting Harrigan's hair."



Char Green squints her eyes as another soggy sponge almost hits the bulls-eye.

"If you like pie, you'll love our contest," says Char to unsuspecting contestants.

Fortune telling in a deep, dark corner of the sorority bum room was a popular pastime at the Fair.



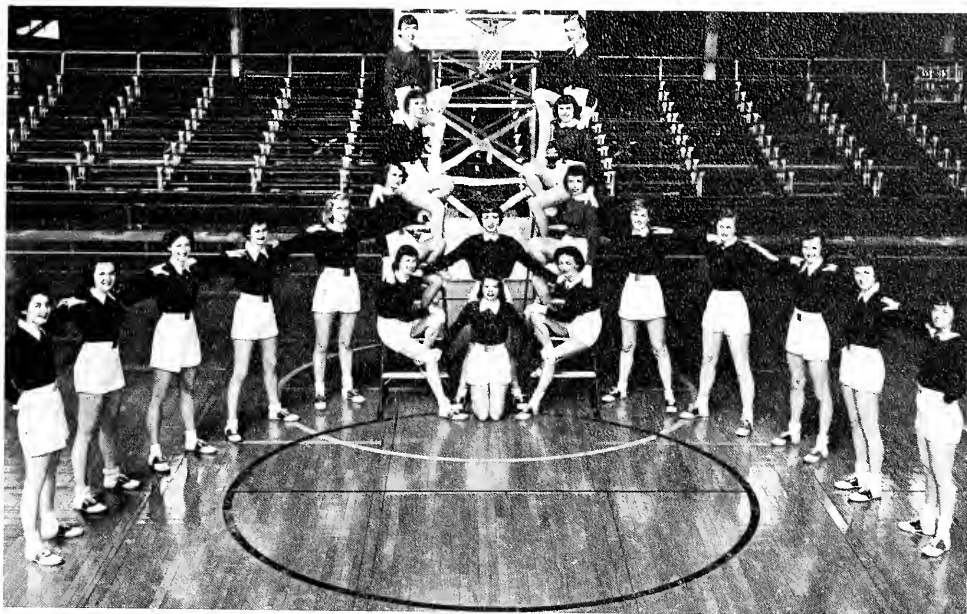

Half-time concession purchases lagged this year. We all came to the same conclusion—no one wanted to miss the Color Guard show coming up.

The girls of the Color Guard gained state-wide recognition for their novelty and precision in putting on the half-time shows during the basketball season. Their skill was equally well displayed at the football games when they saluted our own Bulldogs and the visiting teams.

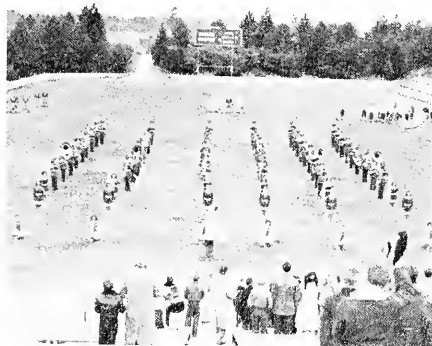



There's reason for the perplexed look!  
The question is—just *who* is buying the ribbon???





It wasn't all play this year. Even when we played we worked. Pledge stunts—they took time and work to be perfected enough to suit the rather fanatic tastes of the actives.

Our cars weren't always in the best of condition. Occasionally we had to repair a cracked block . . . or stop gas station by gas station to give our radiators a "drink" . . . or collect from insurance companies on the accidents that "the other fellow" caused.

On Wednesday nights pledges cooked for forty-some actives. That was play . . . or so the actives thought! But after we burned the coffee, served cold roasts, and spilled the ice-water, they thought it would be easier to order dinners from Sam's Subway. And then our work *was* play!





"Wish she'd write so I could read it!"



"My left hand never knows what my right hand . . ."



"Hey, slow down—I can't spell that fast!"



"Oh well, I guess I can read her writing after all."

"You know, you don't write very plain."



"Mike's after class?"

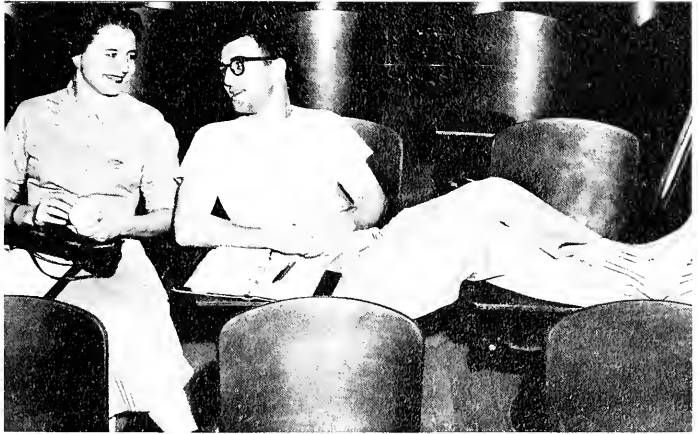

"Let me know when it's ten till."







We played tricks even before April Fools Day . . . we all thought we stayed out too late the night before when a boat appeared in the C-Club. We were sure that was it when "B.P.T.E." notes began flying all over the campus.

Then one fateful, rainy noon we learned the answers to all the mystery in which we had been shrouded for weeks. A small expedition of Juniors (and a couple of Seniors) set sail in the boat to cross Holcomb Lake. The "B.P.T.E.'s" turned into "Buy Prom Tickets Early"—and all was over . . . except the dunkings.





**SPO**

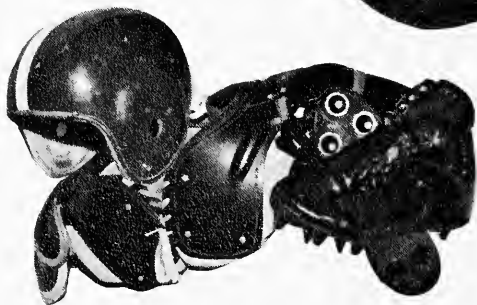

# SPORTS

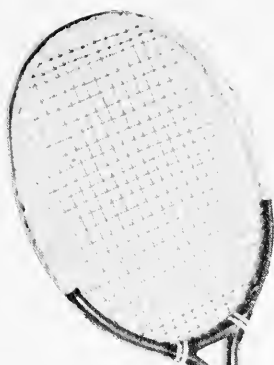

Butler's outstanding athletic record for 1953-54 is due to the individual and team abilities of the players. But even more important than this, the winning Bulldogs owe their success to the coaching staff. Headed by Paul D. "Tony" Hinkle, our coaches have led our teams and our school to victory in every sporting event attempted. Records were broken and rebroken this year, and all because of terrific teamwork and exceptional coaching.



PAUL D. HINKLE  
*Athletic Director*



CALVIN L. WALKER  
*Cross-country—Track*



CHAS. E. McELFRESH  
*Equipment Manager*



JAMES S. HAUSS  
*Football line—Golf*



JAMES H. MORRIS  
*Trainer*

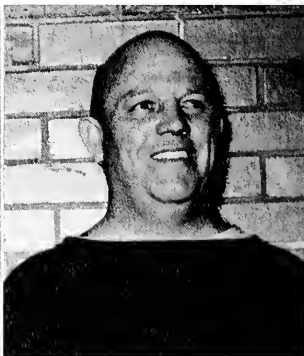

FRANK B. HEDDEN  
*Freshman football—Intramural director*



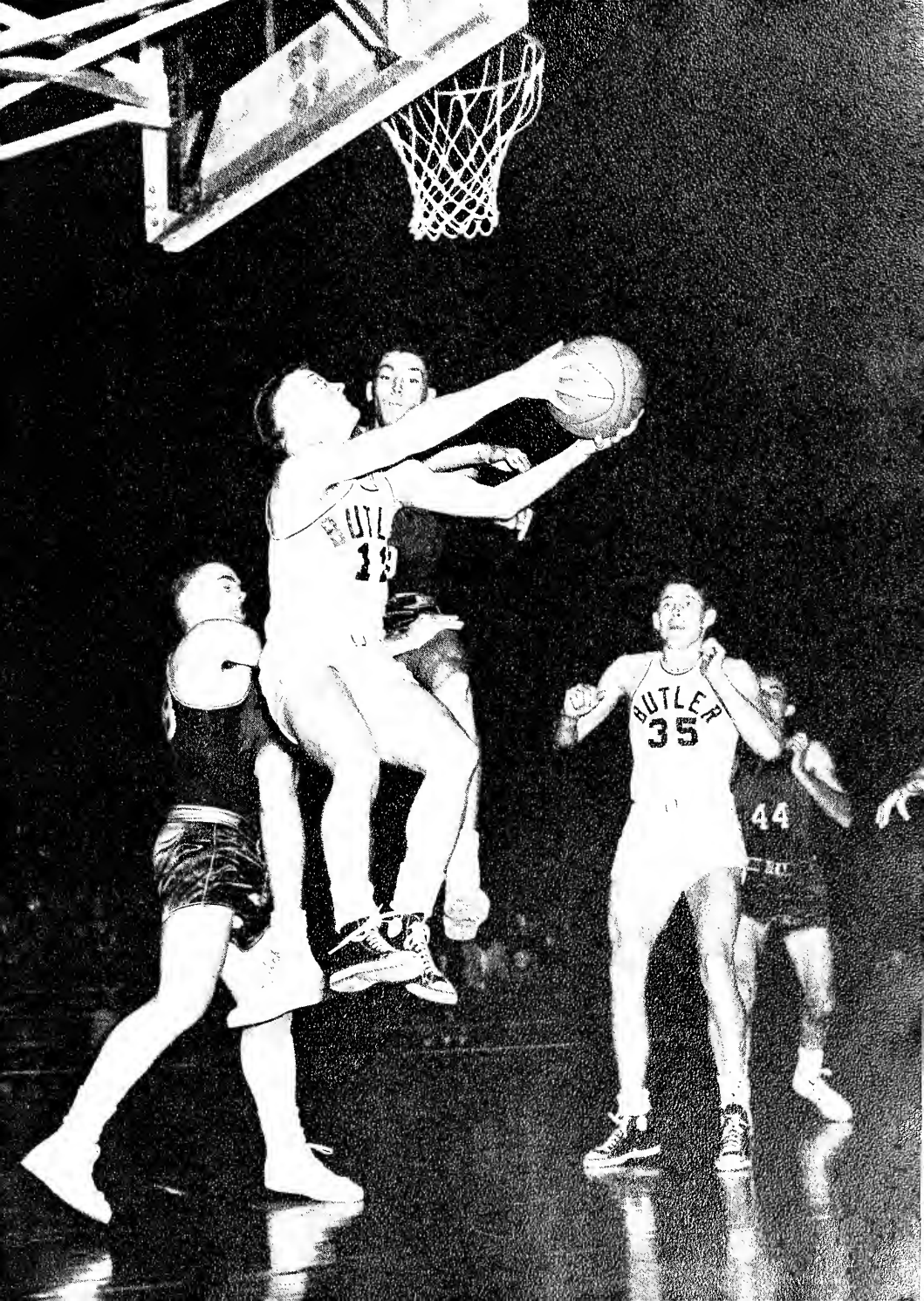

PLAYER	G	FGA	SCR	PCT.	FTA	FT.	RE	DC	TP	AV.	
Kenya Graves	25	460	181	350	140	105	750	84	3	427	17.1
Jim Crowley	25	319	103	323	147	109	741	84	2	315	12.6
John Mustain	25	259	87	336	125	85	680	93	8	257	10.4
B. S. Reed	25	166	74	446	136	86	632	75	5	234	9.4
Norm Eisenberg	25	169	68	402	103	60	583	76	6	196	7.8
Jack McKeown	24	111	33	297	37	19	514	57	2	85	3.5
W. Schmitt	23	51	15	294	33	19	576	24	0	49	2.1
Henry Porter	21	43	15	349	19	13	664	19	0	43	2.0
Jack Freyman	20	38	11	284	32	22	662	19	0	44	2.2
Linda LaLus	1	62	18	290	25	4	540	16	0	50	2.8
Joe Dimire	10	6	4	667	8	6	1,000	3	0	14	1.3
Trey H. King	3	2	1	500	0	0	0	1	0	2	.7
Leon Kestelacher	3	0	0	0	0	0	0	3	0	0	0.0
Jim Howell	1	2	0	500	0	0	0	2	0	2	2.0
Dick Sink	1	2	0	000	0	0	0	0	0	0.0	0.0
Beryl Kouns	1	1	0	000	0	0	0	1	0	0	0.0
<hr/>											
Earlur T. Fals	25	1570	594	350	803	536	670	534	26	1720	63.8
Clayton T. Fals	25	1910	641	354	808	533	655	531	22	1815	72.6

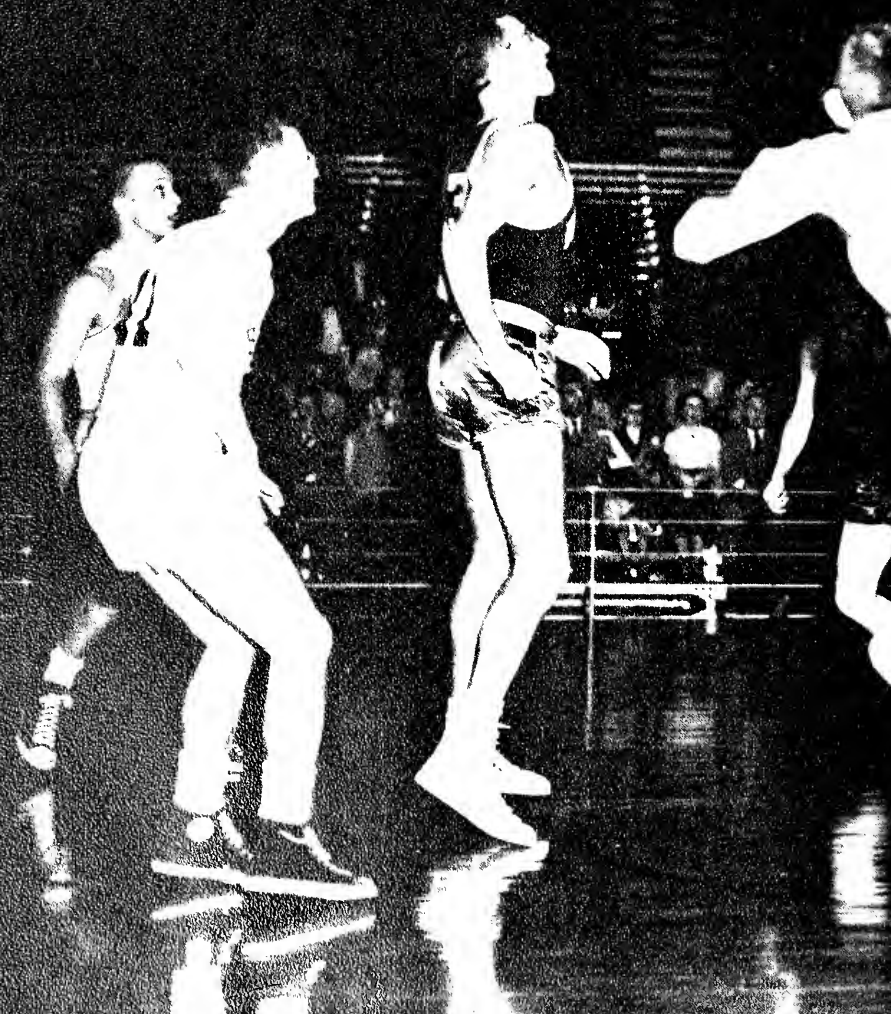



Wisconsin		
Johns Hopkins		
Illiana		
Indiana	57	
Yale		65
Michigan	71	52
Wakarusa	71	25
Northwestern	57	
Pitt. Grande	56	
Westash	55	
Yale Univ.	74	
Episcopal	51	
St. Albans Sch.	47	
N. Pitt. State	47	
Yale Univ.	47	
St. Joseph's	45	
Notre Dame	50	
St. Joe's	47	
Ball State	35	
Evansville		
Indiana State		
E. Fla.		
Notre Dame		
Villanova		
Ill. State		



Jim Crosley, scrappy Bulldog guard, was selected as the most valuable player on the Butler squad. This made the third year the exp-endleton star wore the Blue and White for the Bulldogs.

Playing his best game against Ball State in the Fieldhouse, the "little guy" hit 30 points for the season's individual high. This was only three short of the record held by "Buck-shot" O'Brien.

Most valuable player as picked by Indianapolis sports writers is Captain Jim Crosley.



Starting five Hinklemen were (*front row*) Jim Crosley, Norm Ellenberger; (*back row*) Bob Reed, John Mustain, and Keith Greve.

Seven Seniors graduated from the 1953-54 Bulldog team—(*front*) Crosley, Harry Porter, Jim Howell, (*back*) Ellenberger, Jack MacKenzie, and Reed. Lodie Labda was absent when the picture was taken.



In a basketball season that saw records fall like rain, Butler's Keith Greve, the Waveland, Indiana, guard erased the name of Buckshot O'Brien from the slate of high-scorers and substituted his own with the amazing total of 427 points tallied in a single season.

The sharp-shooting Bevo Francis of Rio Grande established a new Field House scoring record with 48 points as his team downed the Bulldogs 81-68.

In ICC competition, Butler shared the championship with Evansville, as both teams amassed an 8-4 record.

Jim Crosley and Keith Greve were selected as members of the ICC honor team. Crosley was elected Most Valuable Player by Indianapolis sports writers after the Bulldogs finished the season with a 13-12 record.

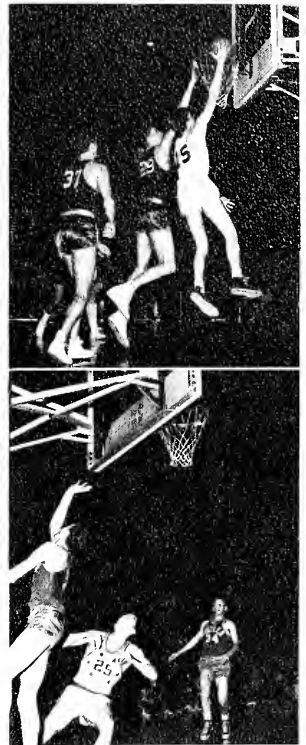

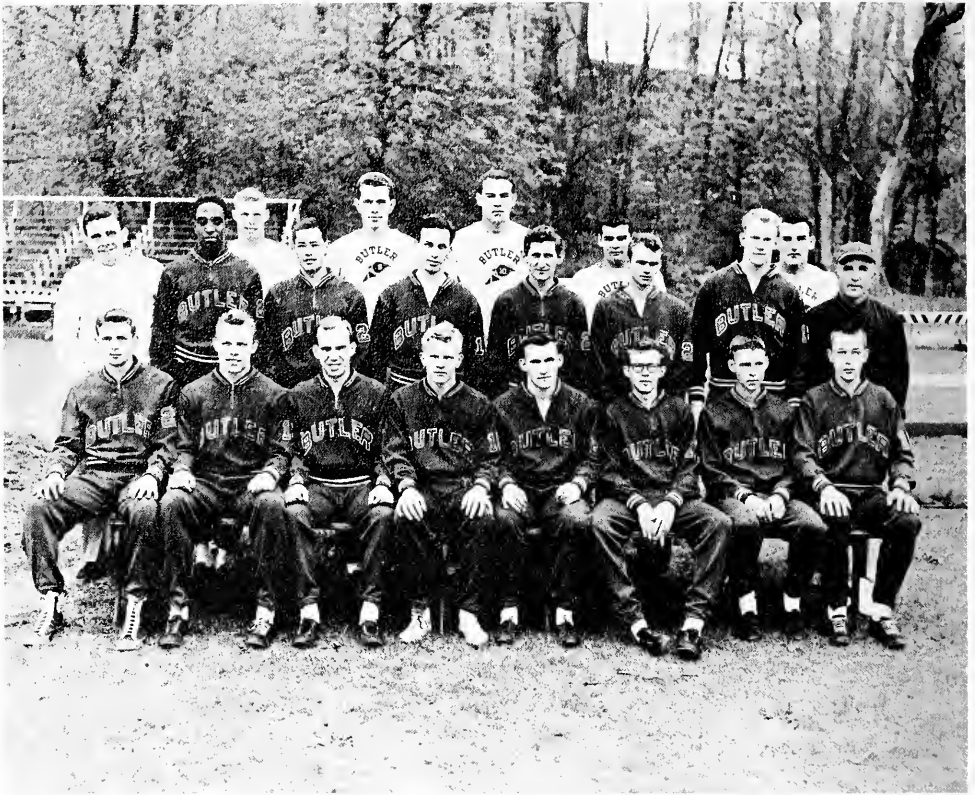

*First Row*—Harris, Franz, Burns, Walker, Garrett, Heck, Wortman, Wetzler, co-captain. *Second Row*—Horton, manager; Campbell, co-captain; Deckard, Weintraub, Curevitz, Chastain, Greenburg, Walker, coach. *Third Row*—Holderfeld, MacKenzie, Benjamin, Gorgol, and Masters.

Coach Galvin L. Walker had five returning lettermen back from his 1953 squad. The men were Don Franz, Jerry Garrett, Russ Greenburg, Nolan Masters, and Russ Murphy. Don Franz was elected captain of this year's track squad.

Only two seniors will graduate from the squad this year. Russ Murphy is the only junior on the team, the rest being made up of three sophomores and four freshmen.

#### 1954 Track Schedule

- April 7, 8—Intrasquad Meet . . . . .Here
- April 23—Wabash . . . . .Here
- April 27—DePauw . . . . .There
- May 1—Ball State . . . . .Here
- May 8—I.C.C. . . . .DePauw
- May 15—Little State . . . .Ball State
- May 22—Big State . . . . .Purdue



Butler alum Keith Bratton enceed the 1953-54 football banquet.

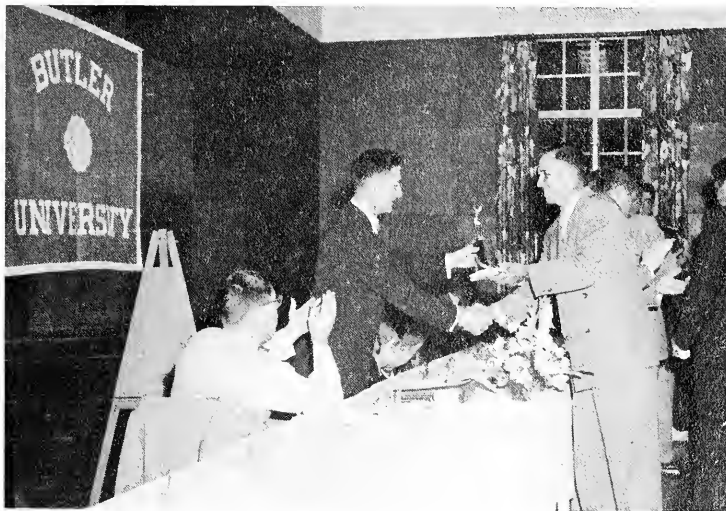

Fred Davis is awarded the "Most Valuable Player" trophy by Forrest Reehling, football banquet chairman.

ICC Champs humbly listen to the praise being heaped upon them.

Climax of the highly successful football season was the Blue Key sponsored banquet in honor of the 1953-54 Hinklemen and their coach. Only words of highest praise were heard as the ICC Champs cheered Most Valuable Player Freddie Davis, Senior members of the squad, and Coach Tony Hinkle.

Later in the year the university and the team were presented a huge gold football commemorating the championship attained during the season.

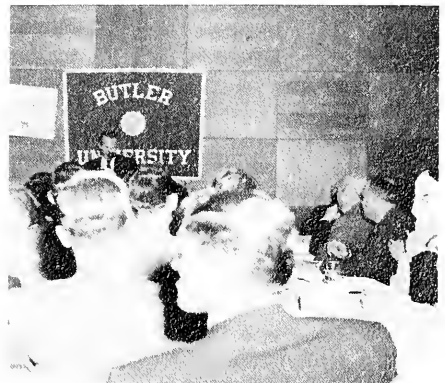

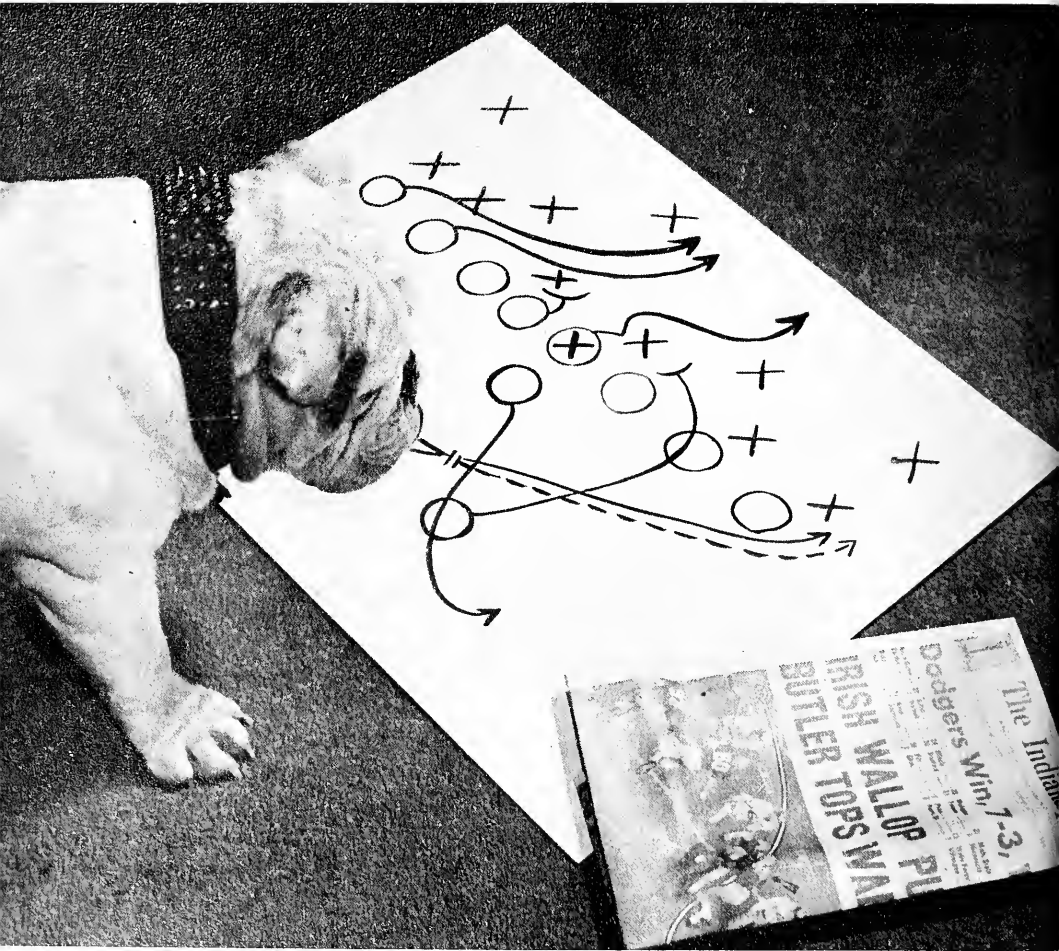

(Photo through the courtesy of the Indianapolis Times)

Mascot Mike scans "Butler Tops Wabash" headlines as he ponders over the playing strategy used by the Bulldogs in the victory. Mike was one of the team's most faithful followers, and never missed a home game.



Thunderous applause greeted the humorous comments of Robt. Nipper on the present-day "tactics" of basketball.

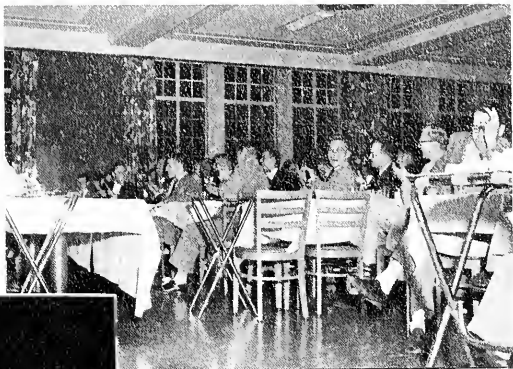

For the second time this year Butler received a huge gold trophy in recognition of its athletic achievement. At the basketball banquet a large basketball was added to the football received earlier. The banquet, sponsored by Utes, honored all members of the basketball team, and especially the Seniors, Coach Tony Hinkle, and Most Valuable Player Jim Crosley. Shortridge Coach Robt. Nipper was the chief speaker.

"Food first, then speeches and awards," was in the minds of members of the team.

Seated at the Speakers Table were Bill Davis, Utes Pres.; Bill Lee, Banquet Chm.; Coach Hinkle, Norman Bryant, Robt. Nipper, and Dr. Howard.

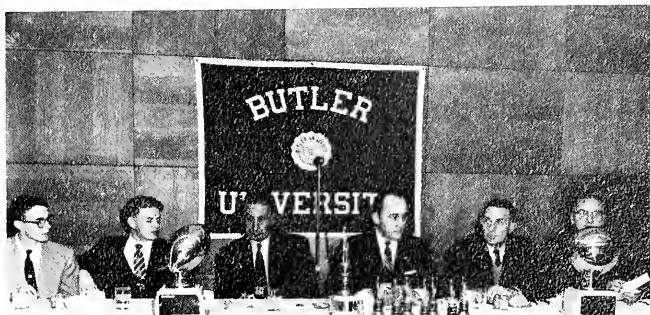



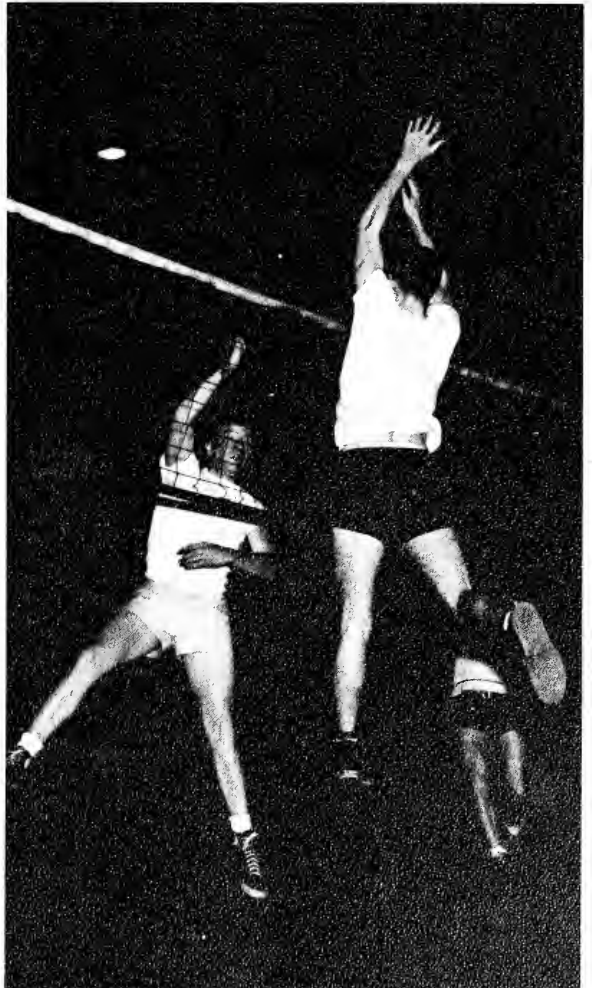

Lambda Chi Alpha was again the leader in the Butler university intramural program under the direction of Herb Schwomeyer and "Pop" Hedden. This makes the second straight year that the Lambda Chis have won the intramural trophy. With only two sports left it is assured that they will win the crown for the second straight year.

In winning the crown the Lambda Chis won the Volleyball, Basketball, Bowling, and Swimming titles. They failed to place in only two sports—golf and table tennis.

Phi Delta Theta won the football championship with a 7-1-0 record. They set a record in scoring as they defeated the Sammies 48-0. The Sigma Nus finished second with a 6-1-1 record while the Lambda Chis were third and the Phi Kappas ended in fourth place.

Sigma Chi finished the tennis season with a perfect record of eight victories. Herb Dixson and Dave Gentry were the stars for the winners. The Lambda Chis finished second with a 7-1 mark and the Phi Delts took third with a 6-2 record.

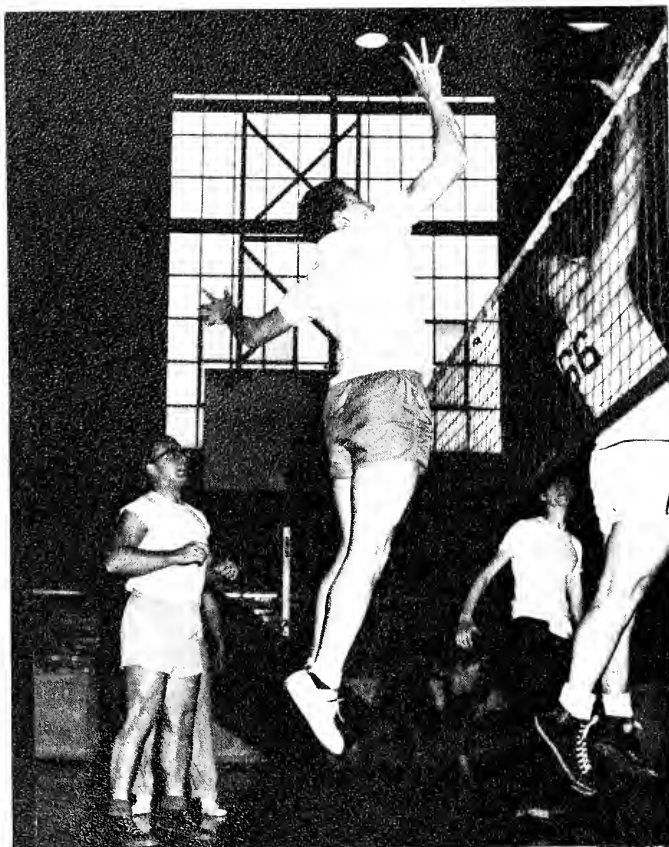

Ted Botkin scored a 75 to be low medalist in the Golf meet as the Phi Delt's took first place. The Delt's finished second with the Sigma Chis finishing third.

Phi Kappa finished with a perfect record in the table tennis league to have the second perfect record of the year. They won 16 straight games. Sigma Alpha Mu finished with a 13-3 mark for second place while the Sigma Chis finished third with a 10-6 effort.



Wining 19 straight games in basketball the Lambda Chis also won the all-school basketball tournament. They defeated the Pool Room Eight in the final game 51-38. Sigma Nu finished second in the basketball league with the Phi Delt's and Kappa Sigs and Phi Kappas following in that order.

Bowling was a new sport added to the intramural action with the Lambda Chis winning the event. The Delt's finished second and the Sigma Nus finished third.

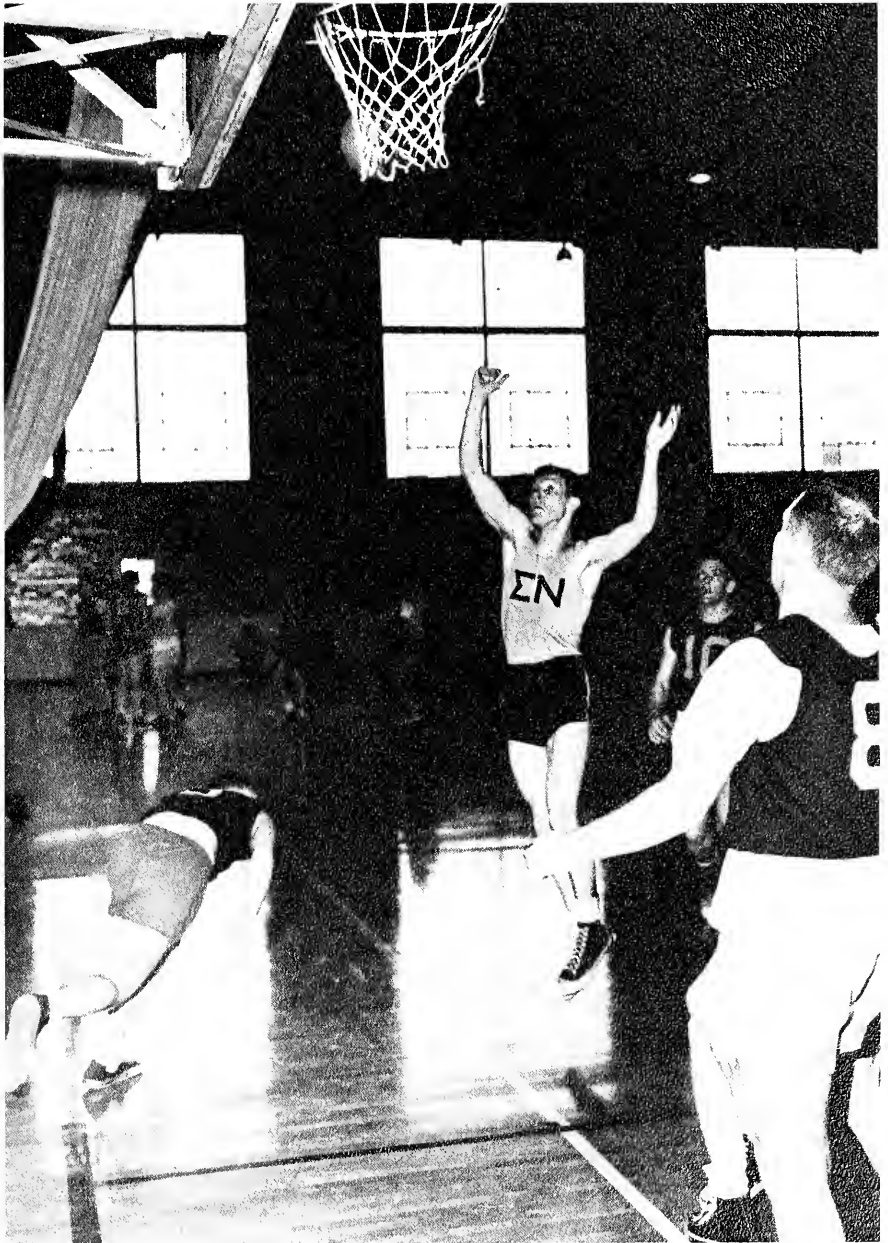

The **FEARSOME FOUR**



Leroy  
**THOMPSON**

Fred  
**DAVIS**





Norm  
**ELENBERGER**

Gene  
**KUZMICK**



## INDIVIDUAL STATISTICS

PLAYER	RUSHING			PASSING				PASS RECEIVING		SCORING				
	Att	Gain	Ave.	Att	Comp.	Int.	Gain	Score	No.	Gain	Score	TD	PAT	Tot.
Leroy Thompson	125	817	6.1						5	52	0	7	0	42
Gene Kusmic	73	464	6.4						12	179	1	8	17	65
Norm Ellenberger	86	380	4.4						18	282	1	8	0	48
Nolan Masters	7	120	17.1											
Norm Wilson	11	67	6.1									2	0	12
Low Caporale	14	58	4.1											
Chuck Ewald	11	54	4.9									2	0	12
Dan Sheehan	3	35	11.7											
Don Kovach	3	34	11.3											
Mike Wagner	5	29	5.8											
Frank Meier	1	25	25.0											
Fred Davis				116	64	4	852	8						
Let. Gerlach				14	3	3	113	2						
Tom Kohrbaugh				4	2	0	47	0						
George Freyn									16	298	7	7	0	42
Scott Chandler									10	90	0			
Dick Campbell									2	25	1	1	0	6
Leo Mahoney									2	20	0			
Bob Dare												1	0	6
Jim Knox												0	1	1
Dave Lewis												0	1	1
Paul Bennett												0	1	1

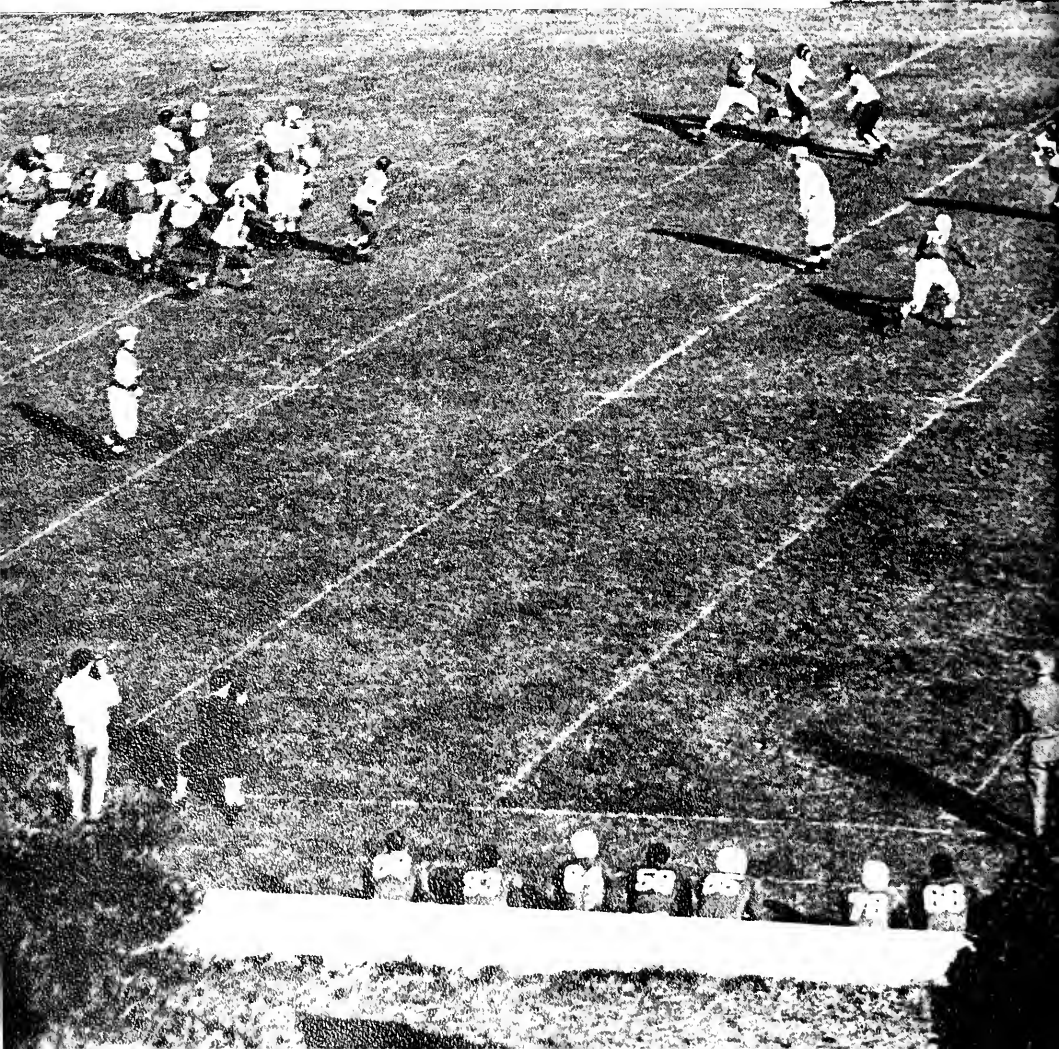



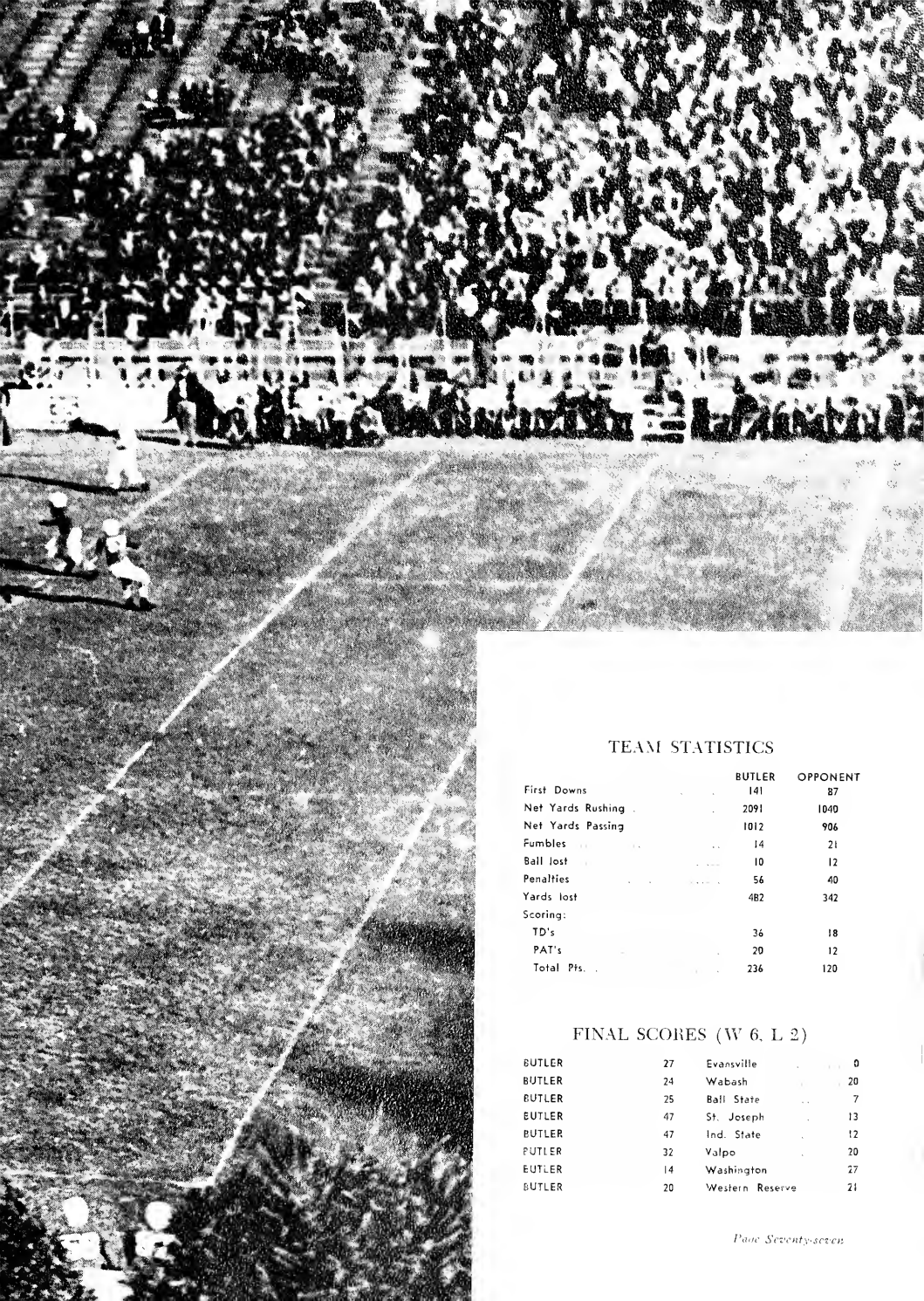

### TEAM STATISTICS

	BUTLER	OPPONENT
First Downs	141	87
Net Yards Rushing	2091	1040
Net Yards Passing	1012	906
Fumbles	14	21
Ball Lost	10	12
Penalties	56	40
Yards lost	482	342
Scoring:		
TD's	36	18
PAT's	20	12
Total Pts.	236	120

### FINAL SCORES (W 6, L 2)

BUTLER	27	Evansville	0
BUTLER	24	Wabash	20
BUTLER	25	Ball State	7
BUTLER	47	St. Joseph	13
BUTLER	47	Ind. State	12
BUTLER	32	Valpo	20
BUTLER	14	Washington	27
BUTLER	20	Western Reserve	21



In one of the most successful football seasons in recent years, Tony Hinkle's Bulldogs walked off with the Indiana Collegiate Conference crown with a perfect 6-0 record.

Evansville, Wabash, Ball State, St. Joseph, Indiana State, and Valparaiso fell before the Blue and White. Only Washington of St. Louis and Western Reserve stopped the Bulldogs in non-conference tilts.

Gene Kuzmic, fleet-footed Butler halfback, captured top scoring honors for the Hinklemen with eight touchdowns and seventeen conversions for a total of sixty-five points.

Although the Blue and White closed out its season on November 14, Quarterback Fred Davis took to the field again on Christmas Eve as a member of Stu Holcomb's Yankee squad in the annual North-South charity game at Miami, Florida.



Ellenberger is stopped in his scoring attempt by a Ball State tackler.



Thompson tries to side-step two tacklers but the Indiana State boys hold on.



Pass play is broken up by Evansville as End Scott Chandler tries to snag Davis's throw.



Ellenberger hits the line for a short gain with Valpo players closing in as Butler wins another ICC game.



A Butler back is off and running as Valpo tries to hold the Bulldog Champions from advancing.



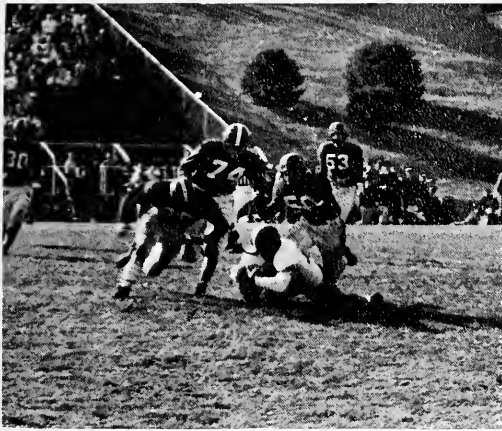

Butler football in 1953 reminded Fairview fans of the days when the Bulldogs would challenge any team in the country. And, the modern Bulldogs had little promise in pre-season statistics. The Big Blue Wave had a graduation and draft loss that indicated a poor season, but the result of 35 men with a lot of spirit, good size, and Coach Hinkle's gridiron know-how made the outfit a winner.



The Bulldogs had power to burn. Since freshman Leroy Thompson was a candidate for fullback, veteran Norm Ellenberger was switched to one of the halfback posts. This power combination set up a strong rushing offensive.

At the other half was Gene Kuzmic, also a powerful runner capable of speed and broken field tactics. Fred Davis, ranked among the best in the aerial department, quarterbacked. Davis was elected to play in the national North versus South contest.

The line was equally strong. Outstanding were George Freyn, Bob Eicholtz, Ralph London, and Scott Chandler. All of these men were named on the ICC dream team.

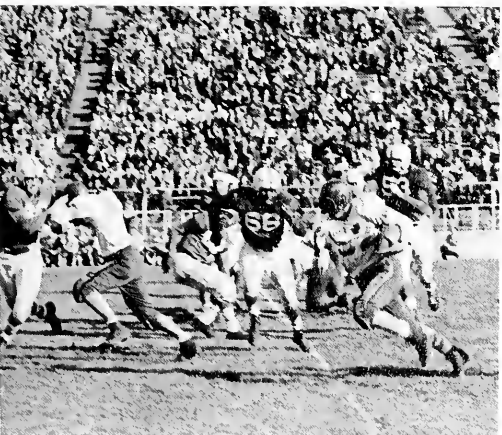

The lack of speed, and the need for a stiffer defense due to the no-platoon system helped prescribe the general plan for the season. We needed at least four touchdowns per game to win. In all but two games we got the scores, and we won all but two of the games.

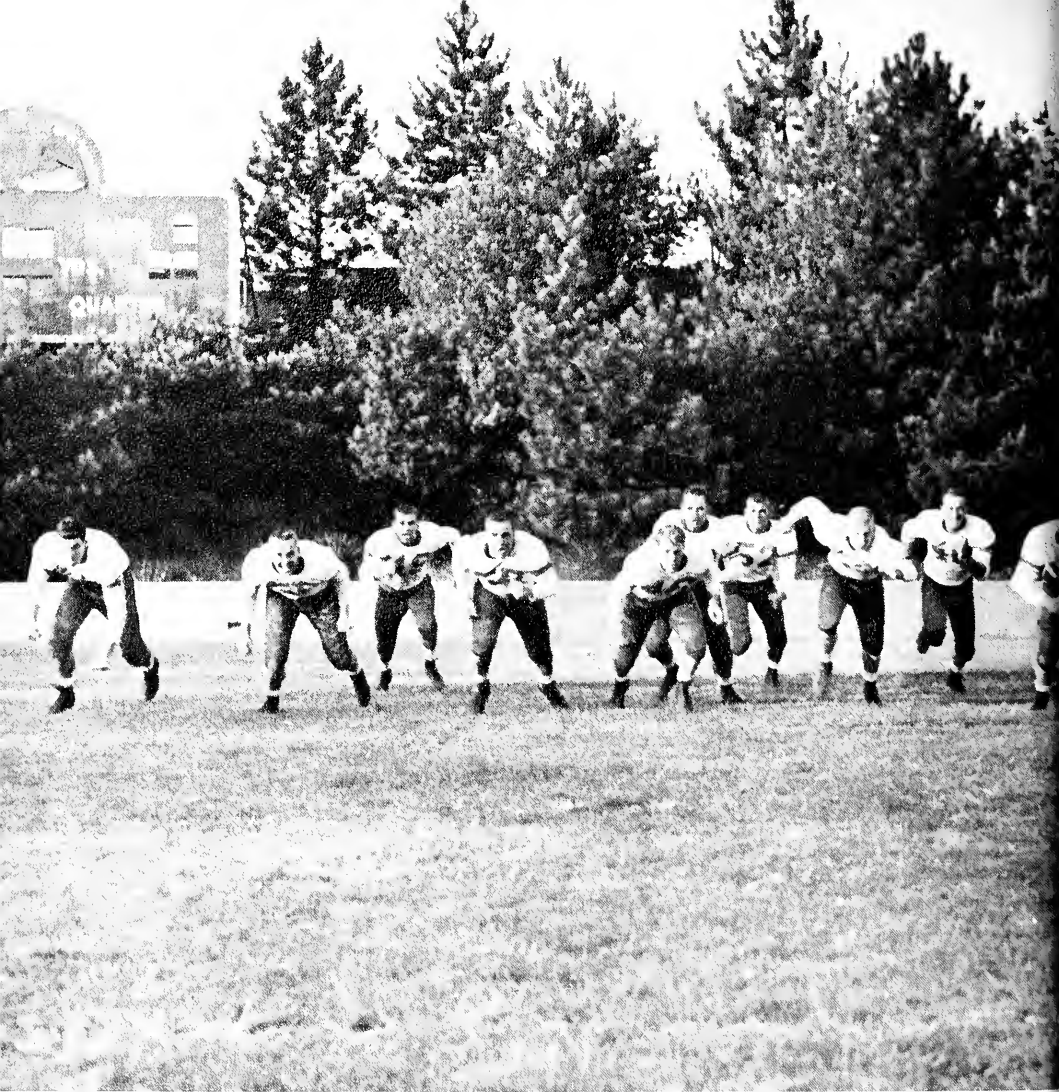

*Left to right*—Scott Chandler, Manert Kennedy, Gene Kuzmic, Bill Hughett, Dick Berndt, Fred Davis, Leroy Thompson, Paul Furaish, Norm Ellenberger, Ralph London, and George Freya.



Under the tutelage of Coach Tony Hinkle the Butler gridgers captured their first undisputed ICC football championship. The Bulldogs completed the conference circuit undefeated.

The Dean of Indiana Coaches and his staff of assistants moulded a team that gained 2091 yards rushing while their opponents totaled only 1040; scored 236 points to their opponents 120; and tallied 141 first downs to their opponents 87.

Individual scorers of the season were led by sophomore Gene Kuzmic who accounted for 65 points. Ellenberger scored 48 and Thompson and Freyn each had 42.

Davis, the throwing-half of all aerial combo's completed 8 scoring passes and gained a total of 852 yards in the air. Only four of his 116 passes were intercepted.

Thompson was tops in the individual rushing column with an average of 6.1 yards per carry in 125 attempts. Kuzmic averaged 6.4 for 73 tries and Ellenberger hit 4.4 in 86 tries.

The first defeat of the '53 season was from Washington of St. Louis. In the Washington game (the second-to-last of the season) the Bulldogs met for the first time a single-wing offensive without the benefit of pre-game scouting.

The Hinklemen faced a similar situation against Western Reserve of Cleveland in the final game. The Bulldogs, thoroughly scouted by the out-of-staters, met the Clevelanders in the Butler Bowl and for the first time they met an exceptionally fast team that also had a strong defense. The Bulldogs lost a heart-breaker by a score of 21-20.

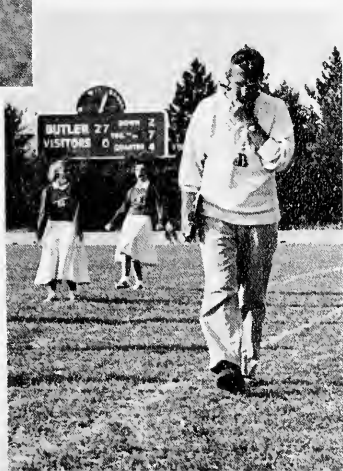





# ZATIONS

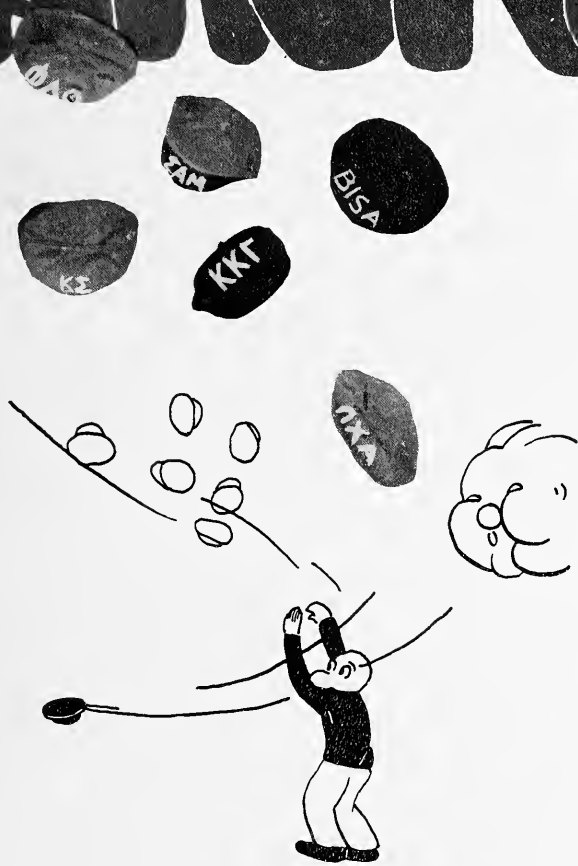



Posing on the stairs in Atherton center are the Alpha Chi pledges: M. Hovey, C. Harryman, A. Fitzgerald, C. Brady, J. Sawyers, J. McCartney, G. Livingston, P. Borrer, B. Brantner, B. Tinchler, M. Detamore, K. Slorp, P. Kelly.

(Below)—“Mom” Myers and president Mary Reis.



## Alpha Chi Omega

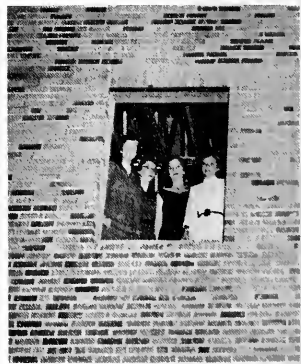

(Above)—B. Brantner, N. Terrell, B. Crow, B. Wegener.

Patti Kelly samples perfume in the bookstore.





S. Phares, P. Lyons, D. Garceau, B. Lamb, E. Warner.

Alpha Chi Omegas busied themselves all this year with plans for moving into their new \$90,000 house.

The Alpha Chi's became TV stars in late November when they served on the Cerebral Palsy telecast.

Social functions included the Christmas dance December 19 and the pledge dance.

Officers included Mary Reis, president; Barbara Lamb, vice-president; and Sue Hartley, secretary.



(Right Corner)—M. Reis, S. Waltz, S. Hartley.

(Above)—E. Reis, J. Schloesser, S. Smith, C. Boldman.

(Left)—S. Billing, J. Rikc, M. Skinner.





L. Williams, C. Stephens, M. Evans, J. Newberry, M. Smith, B. Ross, D. Logan, J. Eschell. *Sitting*—L. Bock.

K. Bailey and N. Tanselle



## Delta Delta Delta



N. Doak, C. Stephens, S. Huber, J. Eschell, J. Wachtstetter.



C. Green and A. Mandl (*in mirror*).

D. Wilkens

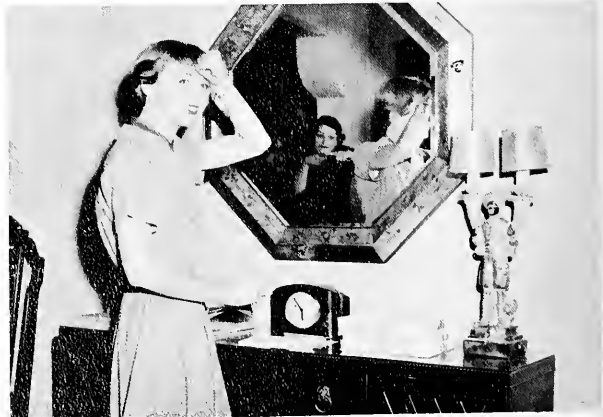



M. Smith, Mrs. Helen Cunningham, C. Green.



Carole Rand at the phone.

Char Green served as president of Delta Delta Delta in 1953-54.

She was aided by Betty Greene, vice president and pledge trainer; Lois Bock, corresponding secretary; Betsy Ross, recording secretary; and Joan Starr, treasurer.

Mrs. Earl Cunningham spent her first year with the Tri Deltas as housemother.

One of the highlights of the Tri Delta social season was the State Day Dance in late spring.

Other events were the Christmas dance December 11 and the pledge costume dance.



C. Green  
J. Olson  
B. Greene  
T. Overpeck  
M. Evans  
L. Bock



*Sitting*—J. Craig, J. Newberry, N. Apley, P. Watson, N. Tanselle, K. Bailey, D. Pattison. *Standing*—J. Shanks, E. Troy, S. Snyder, M. Shortridge, J. Essex, D. Schleicher, D. Alexander.



(Left)—L. Duff, J. Jett, J. Suttles, N. Libbert, (in foreground) A. Duff.

(Below)—K. Ephlin, S. Barkley, M. J. O'Hara, P. Dowd.

# Delta Gamma



(Above)—K. Ephlin, G. DeFrank, M. Cook, S. Schmidt, B. Barnes, E. Bellenbach, A. Duff, L. Duff, D. MacMahan.

(Left)—O. McMullen, Miss Hoult, G. DeFrank.





C. DeFrank, D. MacMahan, D. Beall,  
E. Bellenbach, S. Clift, P. Thomas.

Alpha Tau of Delta Gamma received two honors in the '53-54 year—Gerry De Frank was named Air Angel and pledge Bev Wheatley was voted *Drift Beauty Queen*.

Gerry served as president of DG for the year, aided by Edna Bellenbach, vice president; Sylvia Schmidt, secretary; and Lyn and Ann Duff, treasurers.

The DG's welcomed a new housemother this year in the person of Miss Naomi Hoult.

Activities of the Delta Gamma's this year included the Christmas Dance, the pledge dance in February and the annual spring formal.

The pledge class received another honor when Odie McMullen was voted Witch at the WRA square dance.



(Above)—J. Essex, M. Cook, S. Schmidt.

First Row—B. Caldwell, P. Bramer, J. Henning,  
Jean Mendell, A. Brown. Second Row—D.  
Shoemaker, S. Doyle, O. McMullen, J. Budack,  
L. Dearing, H. Tozier. Third Row—J. Wel-  
lington, K. Bickel, B. Wheatley, V. Larson, J.  
Melton, L. Schucker, A. Barnett, N. Roberts.

A. Walker, B. Barnes, D. Harbold.





First Row—A. Silver, D. Andre, B. Engeler, A. Fleming, B. Williams, B. Beery. Second Row—S. Babcock, B. Sippel, B. Trudgen, S. Dollens, N. Max, S. Marlowe, J. Lowe, K. Ferriday, S. Henry, G. Goodwin, M. Musselman.



C. Carter, M. C. Swartz, G. Gharrett, S. Sleeth.

## Kappa Alpha Theta



(Above)—S. Spradling, S. Norbury, M. McCallum, C. Shirley.

B. Shaw, S. DeVaney, N. Stassus, C. Aldrich, M. Gianakos.



(Below)—R. Woodward, Mrs. Tyrrell, S. Sleeth.





(Left)—K. Schell, M. McCormick, K. Kingham.

Lovely Paula Baumgartner won the coveted Homecoming trophy to start Kappa Alpha Theta's year off right.

The Theta's then went on to take second place in the Collegian Cheer Drive.

Social activities included the Halloween Dance, the Christmas Dance and the annual spring formal.

Rolene Woodward, president, guided Theta steps with the help of Mickey McCormick, vice president; Mary Gianakos, corresponding secretary; Doris Graham, recording secretary; and Margie Campbell, treasurer.

New addition to the family was housemother Mrs. Eleanor Tyrrell.



(Below)—B. Cecil, M. Prince, P. Baumgartner, S. Baker, J. Toombs, M. Campbell, E. Miller, D. Graham, L. Phillips.



(Above)—M. Boyle, N. Stassus, S. Doyle, S. Wilcox, S. Spradling.



(Left)—H. Middleton, S. Clark, J. Brucker—the Theta combo.



B. Douglass, D. Whitecotten, C. Gustafson, H. Letsinger, N. O'Dell,  
D. Van Arendonk.



(Above)—S. Adams, J. Jose, K. Moore, C. Anderson, L. Watts. (Below)—D. Horvath, T. Garrett, C. Yakey, R. Everman.

# Kappa Kappa Gamma



(Below)—Mrs. Wilhoyte, K. Moore, B. Douglass, J. Bechtold.



(Below)—M. Davis, P. Dixon, S. Weisner, D. Keeling, C. Smock.

M. Arnold, J. Knoebel, S. Adams, J. Gentry, D. Horvath.





J. Knoebel, R. Sargent, N. Barney, G. Barnett, C. McClurg, and G. Kingsbury.

Butler's KKG's took a triple sweep during the first semester.

The Kappa's won first place in the Homecoming house decorations contest then went on to win the Cheer Drive and Christmas decorations contest.

December 11 the Kappa's filled the garden House for the annual Christmas dance. Other dances were the Monmouth Duo and pledge dance.

This year's president was Barbara Knotts; vice president was Carla Woods; and Jane Knoebel was recording secretary.

Claire Anderson served as corresponding secretary, and Sue Clyne was treasurer.

Mrs. Matalia Wilhoite is KKG's housemother.

J. Brooks and B. Knotts



First Row—S. Wilson, P. Trunick, G. Johnson, B. Hartman, S. Knotts, S. J. Turner, K. Craig, C. Smock, and J. McCain. Second Row—N. Miller, S. Burris, C. Wilson, J. Rinehart, M. Sanders, N. Hammer, S. Weisner, and S. Briswalter.



(Above)—Forming a "K" for Kappa are (left row) J. Rabold, N. Niblack, M. Arnold, D. Van Arendenk; (right row) B. Knotts, J. Jose, D. Hoffman, S. Adams, and S. Clyne.



J. Leslie, B. Rosenberry, K. Siegel, B. Trees, S. Deltour, and J. Steidle.



Barbara Ludwig and Suzie Deltour

## Pi Beta Phi



C. Verberg, N. Northern, R. Farris, D. King, M. Pleak, and B. Siegel.

(Below)—B. Baldwin, C. Sheppard, P. Cox, J. Woolgar, and A. Kohlmeier.



C. Bruce, M. Grady, Mrs. Charles Howe, and C. Riddell.



M. Baumgartl, N. Distelhorst, E. Hackemeyer,  
B. Baldwin, C. Sheppard.

"We aim to win" was the slogan that sent the Pi Phi's to victory in the Homecoming parade last fall.

Heading this group throughout the year were George Ann Riddell, president; Virginia Bruce, vice president; Betty Rosenberry, recording secretary; Bev Siegel, corresponding secretary; Maureen Pleak, treasurer; and Della King, pledge trainer.

Mrs. Charles Howe, new housemother, spent her first complete year with the girls.

Pi Beta Phi was founded at Monmouth college in 1874 and there are now 102 chapters in the country.



First Row—J. Farris, B. Hoffherr, J. Spivey,  
S. Lucas. Second Row—N. Wyand, K. West,  
S. Robertson. Third Row—N. Fleming, C.  
Johnson, M. Mills. Fourth Row—B. Boles,  
P. Silberman, J. Spencer. Fifth Row—B.  
Booze, A. Hershe, J. Niehaus. Sixth Row—P.  
Manley, L. Barrett, C. Bristol.



(Left)—N. Distelhorst, M. Shaw, A. Kohlmeyer,  
S. Carlsen, P. Cox.



Zeta pledges are (front) M. Patterson, D. Steves; (back) P. Alexander, M. Bremer, B. Winders, D. Yates.

(Below)—M. Patterson, D. Steves, M. Bremer, M. Bremer.

## Zeta Tau Alpha



Seated—B. Warch, I. Thrush;  
Standing—M. Wise, C. Wilson.



(Left)—M. Bremer, D. Steves, M. Bremer, M. Patterson.

President Alice Greene escorts housemother Mrs. Gertrude Redman out the front door.



Zeta Tau Alpha started a busy season with an Alum-active bazaar in November. The chapter decorated its house at 715 Hampton, erected booths and served chile to alumnae and their families.

December 11 the Zeta's danced under the mistletoe at their annual Christmas hop, and the pledges feted the actives in the spring at the annual pledge dance.

In early spring the chapter had an all-campus card party.

Chief meal planner and hostess was Mrs. Gertrude Redman, housemother, who kept things running smoothly.

This year's Zeta officers were Alice Greene, president; Clarice Wysong, vice president and pledge trainer; Martha Wise, secretary; and Barbara Warch, treasurer.



(Above)—D. Steves, C. Wilson, M. Wise, M. Bremer, A. Greene, M. Patterson, P. Alexander.

C. Wysong and A. Greene





(Left)—N. L. King and L. Clark.

(Below)—Peggy Cox and Nan Lou King.

## Trianon

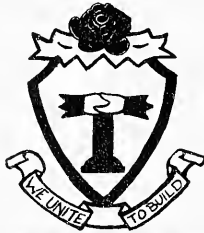

(Left)—Bonnie Barr, Barbara Pickett, Betty Throekmorton, Peggy Cox, and Nan Lou King.





Left to right in mirror—  
Peggy Cox, Nan Lou  
King, Ronna Secrist,  
Barbara Pickett, Betty  
Throckmorton, and  
Jackie Fox.

(Below)—Barbara Stroup  
and Bonnie Barr.

Founded at Miami University in Oxford, Ohio, in 1929, Trianon is a national non-Greek sorority at Butler University.

Officers elected for the Butler chapter during the 1953-54 year were Nan Lou King, president; Peggy Cox, vice president and pledge trainer; Barbara Pickett, secretary; and June Wolfe, treasurer. The girls hold their meetings and their get-together chats in one of the third-floor rooms of Atherton Center.

Two of the many parties and dances attended by Trianon members and their dates were the Christmas formal dance and the Spring formal dance.

All the Trianon girls agreed that their third year with Mrs. Karl Means was most successful. Mrs. Means was again their loyal and helpful faculty sponsor.



(Below)—Katie Simmons and June Wolfe.

(Below)—M. Bainika, R. Dudziak, and D. Richey.



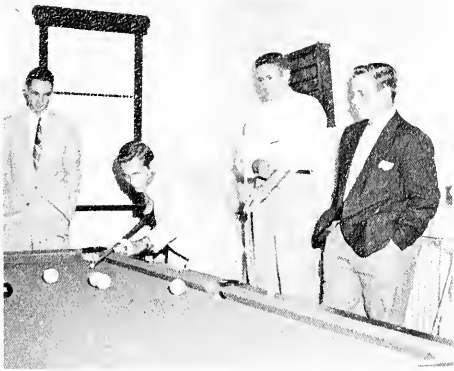

(Left)—J. McCardle,  
J. Martin, B. Reed,  
and D. Blue.

(Right)—V. Lewis and  
B. Reed.



(Left)—  
J. Martin  
D. Britton  
C. Boltin  
B. Reed  
M. Mikesell  
C. Lisle

# Delta Tau Delta



(Above)—J. Garrett, J. Ditmire, M. Marmion, D. Berndt, J. Ainsworth, D. Webster and D. Blue with "Tom" the cook.



(Left)—*First Row*—D. Daniel, D. Derry, D. Powers, B. La Follette, J. Adams, Wollen.  
*Second Row*—McGraver, L. Ransom, W. Bush, B. Byerly, I. Martin, B. Dare, F. McCormick.  
*Third Row*—S. Kovich, C. Cutshall, C. Boswell, D. Russell, J. Bryan, R. Peltier, T. Wheeler, D. Pearson, R. Huff. *Fourth Row*—D. Shipman, F. Tudor, B. Nelson, A. Landers, D. Johnson, R. Furnish, D. Mead.



J. Ainsworth, J. Smith.

Still enjoying the novelty of living like country gentlemen in their new mansion are the men of Delta Tau Delta.

1953-54 marked the second season in the new home at 940 W. 42nd for the Delts, who used the manse for a full season of fun and activities.

First on the social agenda was the traditional trek to Spring Mill Park over Thanksgiving. Then the Delts enjoyed the Rose dance in December, the pledge costume dance, and the annual spring Orchid dance.

At the Delt helm were Cliff Lisle, president; John McCardle, veep; Don Blue, secretary; and Vic Lewis treasurer. Mrs. Addison Perry was housemother.



J. Leer, J. Garrett, C. Busher, D. Britton.



Foreground—D. Berndt, J. Adams, J. Smith. In doorway—D. Britton, J. Ditmire, C. Busher, C. Boltin.



Pledge John Adams pours Mom Perry a cup of coffee.

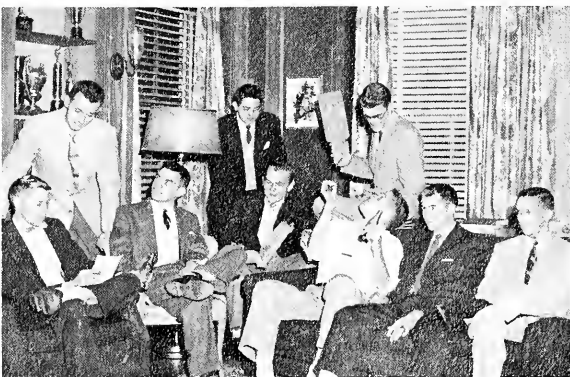

C. Lisle, J. Ainsworth, D. Britton, J. Smith, D. Blue, J. Moore, B. Reed, V. Lewis, J. McCardle.



M. Carmichael and D. Creamer.



(Above)—Upper bunk—R. Clark, D. Hamilton, B. Love. Lower bunk—L. Harner, C. Austin.

## Kappa Sigma



(Above)—B. Love, F. Eberg, Mrs. Sweet, J. Bliss, F. Burnett.

(Below)—*First Row*—D. Whitley, J. Worner, C. Ford, B. De Capua, J. Cloud, R. Beggs. *Second Row*—G. Doyle, E. Coates, J. Cavanagh, D. Landrigan, D. Wolff, D. Creamer, J. Farmer. *Third Row*—H. Bibbs, M. Carmichael, B. Schaffer, N. George, D. Cassidy, D. MacKinnon, D. Pence. *Fourth Row*—R. Freeman, F. Chafey, B. Jones, R. Conklin, J. Moore, J. Snyder.

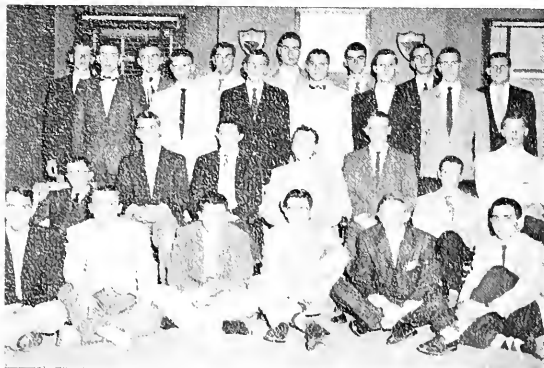

Page One Hundred Four



Bob "Peanuts" Case makes use of the most popular spot in the house—next to the refrigerator.



(Left)—Bill Price surveys the ever-present problem of a stopped up sink drain.

(Below)—B. Case, H. Bobbe, N. Deckard, and R. Clark.

"At this little college a story is told . . ." shout the Kappa Sigs through six verses of their best-loved song.

The K-Sigs started their full social schedule with a Stardust ball held with the Wabash chapter in November.

Dates dressed as squaws for the annual Apache Indian dance, and the final dance was the spring formal.

This year's president was Don Hamilton. He was assisted by Bill Byrum, vice president; Bill Davis, secretary; and John Achor, treasurer.

Mrs. Julia Sweet served as house-mother again this year.



(Above)—J. Hogshire, B. Byrum, J. Perry, F. Eberg, D. Broadlick, D. Hamilton.



B. Love, B. Price, D. Broadlick, J. Hogshire.

K. Webber, D. Crowe,  
and K. Greve.



## Lambda Chi Alpha



J. Woelfel, D. Wilson, P. Hutson, and K. Greve.



*First Row*—J. Blayney, J. Berg, J. Arnold, P. Harker, B. Vogenberger, and T. Murray. *Second Row*—M. Thoman, C. Sands, B. Dellagrange, C. Moore, Ted Wetzler, and H. Godfrey. *Third Row*—R. Burns, P. Janota, K. Massengale, K. Planz, J. Van Vactor, J. Mustain, C. Hadden, H. Smith, J. Glanzman, and J. Sommers.



Paul Janota and John Van Vector

R. O'Shaughnessy, Mr. Charles Henzie, B. Clark, and E. Sauer.



After a slow start, Lambda Chi Alpha got into the real swing of things with their annual Spook Dance and the South Seas party. Other activities included the Monte Carlo dance and the Sweetheart dinner-dance in the spring.

The chapter was headed this year by Casey Hecklinski, president; Carl Stoicheff, vice president; Tom Pickett, secretary; and Joe Woelfel, treasurer. The boys were chaperoned by Mrs. Cecil Wilde, housemother.

The Butler chapter was founded in 1915, and is now one of 139 Lambda Chi chapters in the nation.



Keith Webber bangs out a bit of boogie at the house.

S. Reeves, Mrs. Wilde, and D. Crowe



S. Reeves, C. Hecklinski, D. Crowe, S. Mann, Tom Wetzler, T. Pickett, and L. Labda.





(Left)—F. Von Forester, J. Mercer, M. Cuppy, J. Laughner, D. Doles, H. Pointer, T. Schurdell.

Phi Delt pledges for '53-'54 were: *First Row*—D. Sawyer, D. White, "Timmie" E. McKinley, B. Birsfield. *Second Row*—B. Norris, B. Erickson, C. Erickson, D. French, G. Tillet, D. Abbett, D. Kugleman, R. Campbell. *Third Row*—P. Nieman, J. Hauer, J. McCamey, D. Whitt, J. Balson, E. Shearer, B. Stites, J. Walters, G. Reece.

# Phi Delta Theta



(Left)—B. Barnes and D. Baker.



(Left)—B. Lyons, T. Moore, R. London.

N. Masters and T. Schurdell.







M. Gharrett, F. Marsella, B. Davis, H. Kohlmeyer.

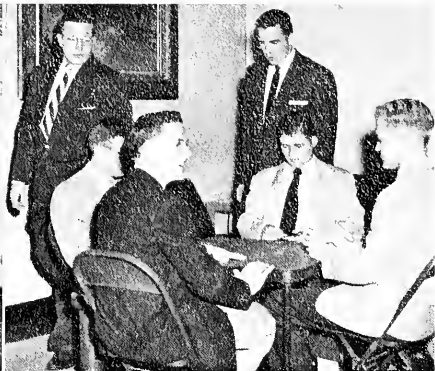

M. Gharrett, R. De Fur, H. Dickason, T. Hopkins, B. Chadd, G. Reger.

The "hairy chested Phi Delt's" demonstrated well that they were outdoor men in '53 by taking advantage of their newly built barbecue in the back yard.

During homecoming the chapter had an all school barbecue and used it many other times for private picnics.

Actives and pledges journeyed to Brown County for fall and spring outings.

The chapter placed first in house and float decorations during homecoming.

Most unusual pledge of the year was Tiny Tim, a monstrous St. Bernard who joined the Phi Delt's in October.

Bob Riddell was president this year, Maurice Cuppy was vice president, Harry Pointer was secretary and John Mercer treasurer.



B. Cale, G. Johnson, J. Campbell, Mrs. Shaffer, R. Riddell.



R. De Fur, H. Dickason, B. Chadd, G. Reger, F. Marsella.



E. Hughes, P. Croyle, D. Sink, B. Lee, "Timmie," B. Senour.



F. Wiechecki, P. Landrigan, B. Birkofer, T. Osselaer, D. Pickett.

## Phi Kappa



D. Scheetz, J. Vasko, (Beneath) L. Caporale.



(Above)—D. Pickett, T. Osselaer, P. Landrigan, and J. O'Hara.

(Below)—D. Scheetz, P. Landrigan.

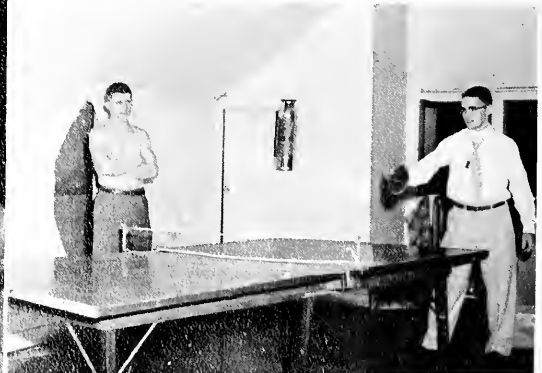



D. Scheetz, L. Caporale, and J. Vasko.

Left to right—P. Landrigan, D. Scheetz, F. Wiececki, D. Pickett, J. Crawford, T. Huneck, and T. Osselaer.



Pat Landrigan headed Butler's chapter of Phi Kappa in 1953-54.

The fraternity sponsored this year on December 16 its annual Christmas tree lighting ceremony, followed by a coffee in the C-Club.

Other activities during the Christmas season were initiation December 2, and a formal dance.

Father Bosler again guided the chapter through the year.

Other officers were Tom Osselaer, vice president; Bob Birkhofer, recording secretary; and Don Pickett, corresponding secretary and pledge trainer.

Butler's chapter of Phi Kappa came to the campus in 1950 and was officially installed last year.

T. Huneck and J. O'Hara.

First Row—P. Donahue, B. Greely, and J. Scarpellini.  
Second Row—R. Mendez, P. Jong, C. Gryzik, B. Cason, and C. Carter.





President Art Greenfield talks over a house management problem with housemother Mrs. H. Tate.

A. Waldman (in bed), E. Seligman (left) and H. Kahan.



## Sigma Alpha Mu



H. Loeb and L. Clogas



E. Woloshin and A. Greenfield.





H. Jacobs, B. Shane, J. Wolfe, R. Sandler, M. Shelensky, H. Kahan.

(Below)—Sammy pledges are: *First Row*—E. Kraus, D. Gordon, S. Goldstein, S. Waldman, A. Meyers. *Second Row*—R. Abramson, L. Cohen, S. Hill, A. Millard.

Armed with paint brushes and spray guns, the Sammys made redecoration of their new home at 655 W. Hampton their project for the year.

The Sammys started the activity ball rolling with a Halloween costume dance, followed by a holiday dance.

Mrs. Hortense Tate again served as housemother.

This year's officers were Art Greenfield, president; Bob Shane, vice president and secretary; and Harold Ewen, treasurer.



L. Edelson shaves in the cigarette machine mirror.



A. Greenfield, H. Ewen, B. Shane.



B. Dhonau, D. Campbell, W. Sparks, C. Pierson, N. Wilson,  
D. Olinghouse, B. Barnett.

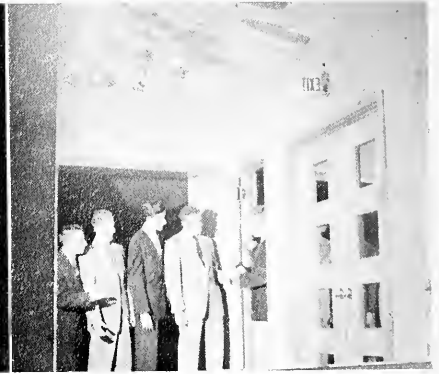

B. Andree, J. Brown, T. Abrams, F. Abbott, J.  
Johnson.

# Sigma Chi

*First Row*—B. Mehaffey, G. Given, R. Reehling, A. Cleveland, B. Pirtle, D. Allen, F. Huff, J. Seymour. *Second Row*—D. Harvey, P. Georgescu, T. Cisco, N. Thomas, D. Gentry, F. Petty, K. Seamon, B. Dearing, F. Painter. *Third Row*—P. Georgescu, D. Nelson, D. Madaris, R. Baldoni, D. Richmond, J. Stegman, M. Peterman, R. Walrod, K. Nicholson, T. Kahn, T. Bailey.



D. Nelson, Mom Hoffman, T. Cisco.

J. Sleeth, D. Gentry, C. Toombs, J. Shreve.

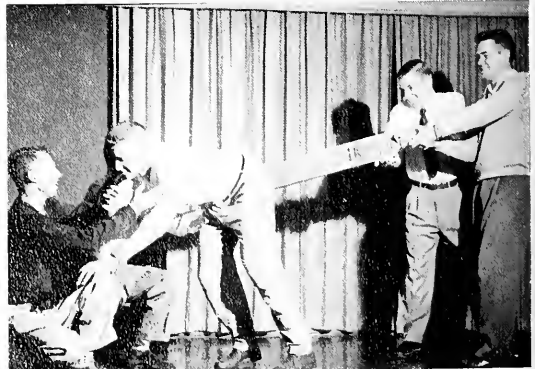



F. Reehling, H. Dixon, J. Bowers, B. Barnett, J. Davis.



L. Harter, G. Freyn, D. Nelson, J. Davis.

Butler Sigma Chi's started the year with two honors—pledge Dave Gentry was chosen typical freshman boy and Warren Sparks was voted Scarecrow at the WRA Square Dance.

Flashing lights invited chapter members and their dates to the first social event of the season—the French Casino dance.

Also on the agenda were the annual Sweetheart dance and spring formal.

Officers were Forrest Reehling, president; Herb Dixon, vice president; Jack Bowers, treasurer; and Dick Campbell, secretary.

Mrs. Ruby Hoffman served as house-mother this year.

V. Brian, J. King



(Above)—T. Brocker, J. Bowers, H. Dixon, T. Tegge, T. Kahn, B. Dhonau, J. Lanagan.

(Below)—B. Niehaus, S. Chandler, J. Jacobs, B. Nichols, M. Kinney.

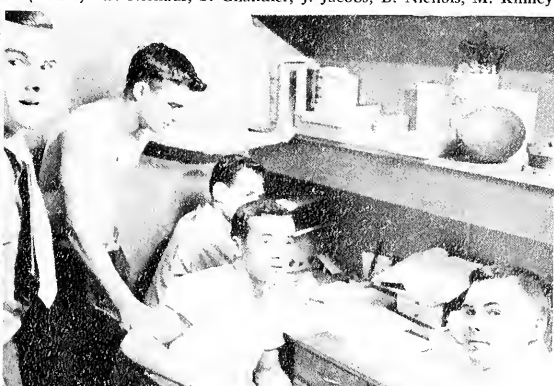



(Left)—D. Richey, J. Breen, Mrs. Steelman, J. Crosby, T. McCarthy.

## Sigma Nu

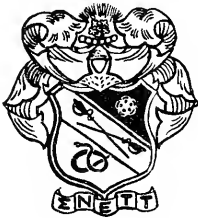

(Above)—*First Row*—B. Baird, J. Newton, E. Sweetman, C. Magnuson, B. Cox, D. Allison, N. James. *Second Row*—D. Price, A. Mosebash, M. Mullery, B. Lewis, D. Spaid, R. Nemece. *Third Row*—L. Waltz, D. Littman, F. Ball, R. Flinn, J. Van Goey, R. Grimes. *Fourth Row*—D. Stancer, B. Babcock, B. Kitterman, D. Baylor, J. Robinson, J. James.

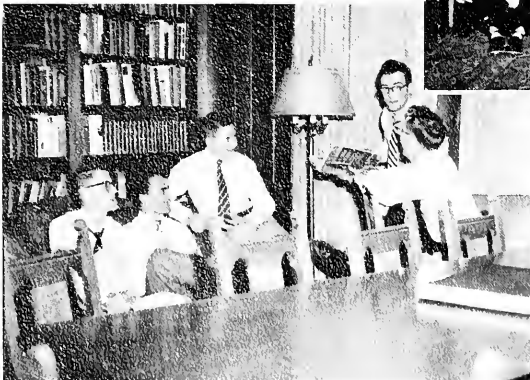

(Left)—D. Lareau, D. Brooks, R. Spruetz, M. Caruso, J. Breen.





(Front)—D. Gutzweiler, J. Lofton, S. Booher, D. Franz. (Back)—R. Greenberg, N. Ellenberger, J. MacKenzie.



M. Wagoner, D. Richey, Z. Sypult, J. MacKenzie, R. Greenberg, N. Ellenberger.

Furnishing their newly purchased home at 1050 W. 42 was the major project of Sigma Nu in 1953-54.

In between they found time for their traditional social activities—the Halloween Hop October 30, White Rose Dance November 22 and the Barroom Brawl.

One of the high points of the year came when Dave Richey, president, was elected Pan Hel King at the annual dance.

Vice president Tom McCarthy was voted president of the junior class and Co-editor of *The Drift*.

“Mom” Gertrude Steelman was again housemother of Epsilon Mu chapter.

Other officers besides Dave Richey, president, and Tom McCarthy, vice president, were Jim Breen, secretary; Jim Crosley, treasurer and Skip Booher, pledge trainer.



L. Jackson, B. Blades, J. Frayman, M. Cain, D. Rand.

(Clockwise around table)—G. Kuzmic, L. Whitfield, P. Kahl, C. Ewald, K. Weesner. (Standing)—J. Mulcahy, J. Dixon, M. Caruso.



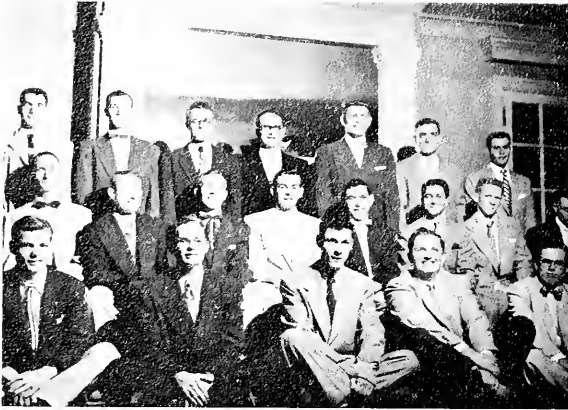

TKE pledges for '53 are: *Front*—J. Broburg, J. Weimhoff, J. Gibbons, P. Smith, C. Allen. *Center*—J. Dryer, B. Coble, T. Lennington, C. Cambridge, C. Flack, G. Hobbs, H. Ford, B. Garrison. *Back*—D. Enders, N. McKinney, K. Kollman, J. Abbey, B. Luglan, B. Gaines, B. Leonard.

(*Below*)—D. Anderson, B. Pachen, D. Lytle, D. Leonard.

(*Right corner*)—J. Rybold, K. Walter, and Mrs. Breining.

# Tau Kappa Epsilon



F. Offutt, A. Long, S. Schwartz

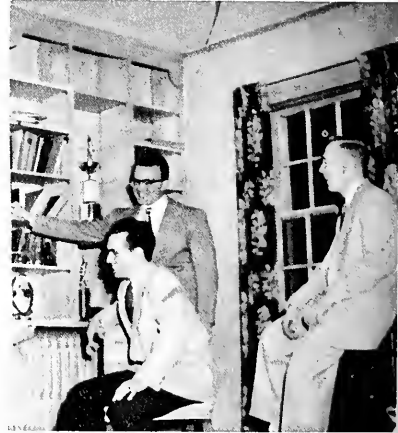



L. Harris, D. Barnes, S. Schwartz

B. Cowan, R. Taylor, R. Cook



(Clockwise)—J. Dryer, S. Schwartz, D. Leonard,  
D. Anderson, D. Lytle, A. Long, B. Pachen,  
D. Taylor, F. Offutt, R. Cook.



Homeless until now at Butler, the Tau Kappa Epsilon fraternity this year purchased a new home at 1040 W. 42d. With their new home they acquired a new housemother, Mrs. Jessie Breining.

First leaf on the TKE social calendar was the Christmas dance December 18, a pledge project. In the

spring the TKE's and their dates danced at the Rose Carnation Ball.

Officers of the chapter were Lennie Harris, president; Dick Lytle, vice president; Dale Barnes, corresponding secretary; Alan Long, treasurer; and Dick Anderson, recording secretary.

Butler's TKE chapter has been on campus since 1951.



(Left): First Row—J. Safford, V. Fable, M. Overman, and M. E. Greer. Second Row—J. Burch, B. Turner, E. Bulltop, J. Sweeney, and L. Armstrong.

Spending its sixth consecutive year at Butler as a member of the National Independent Student Association is BISA. The group, which occupies its own room in Atherton Center, lists as its activities an annual picnic for incoming freshmen and monthly spreads. This year BISA also initiated a chess tournament, which is likely to turn into another annual project.

BISA officers for 1953-54 are Horace Turner, president; Alan Taylor, vice president; Jane Long, secretary; and Frank Tardy, treasurer.

Don Cox and Duane Blankenhorn



(Below)—Dr. and Mrs. Karl S. Means, sponsors, B. Burger, and D. Hahn.



B. Braunlin, E. J. Atwell, D. Schafer, and D. Blankenhorn





*Drift Beauty Queen  
And Her Court*





*Queen Beverly Wheatley*



*Mary Ann Russell*





*Eleanor Hackemeyer*



*Marilyn Shaw*



*Sharon Billing*



**ACTIO**



# ITIES

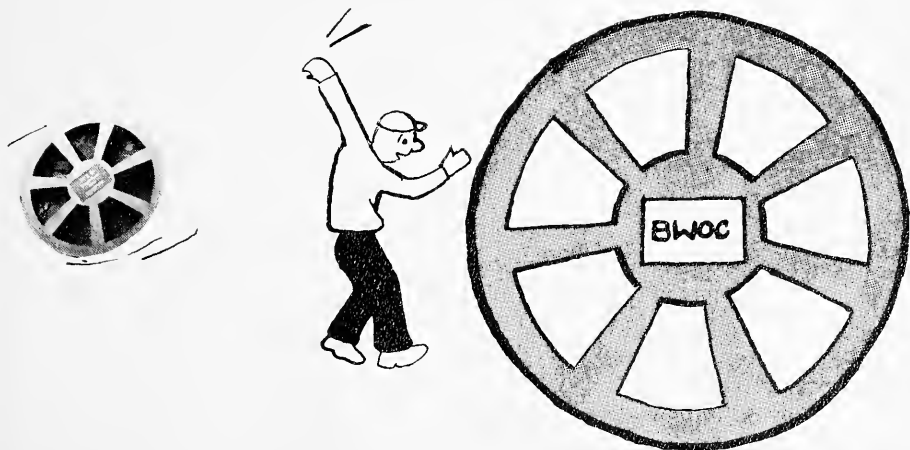



Mercer



Reehling



Jacobs



Dixon



Gillespie



Riddell



Andree



Hogshire



Franz



Abrams

## Blue Key

Blue Key, senior men's honorary, is now in its 28th year on campus. This year Blue Key was co-chairman of Homecoming with Scarlet Quill, senior women's honorary. The organization also sponsored the football banquet.

The first chapter of Blue Key was organized in 1925. The following year a chapter was established at Butler.

John Mercer was the Blue Key president this year. Other officers were Herb Dixon, vice president; Bob Riddell, secretary; and Jim Hogshire, treasurer.



Brucker



Knotts



Phillips



Green



Mullen



McTarsney



Graham



Riddell



## Scarlet Quill

Scarlet Quill, Butler's senior women's honorary, came closer to becoming accepted as Mortar Board chapter. A representative of the national honorary was entertained by the Butler group. Scarlet Quill was the co-chairman of Homecoming. The girls are chosen for membership on the basis of scholarship, character, and extra-curricular activities.

This year's Scarlet Quill officers were Janet Brucker, president; Char Green, vice president; Joie Mullen, secretary, and Pat McTarsney, treasurer.



# Sphinx

Sphinx, which is the junior men's honorary, again sponsored the greased pole fight during Homecoming. The scrap was held behind the Sigma Chi house. Members were announced at Spring Sing and are selected on qualities of personality, scholarship, leadership, and participation in school activities.

Leading the "boys in the white sailor hats" was John Shreve president. Other Sphinx officers were Tom Tegge, vice president; Jim Breen, secretary; and Alan Long who served the group as its treasurer.





# Chimes

Junior women who have a scholastic average of 2.75 and an outstanding activities record are eligible for Chimes.

This honorary traditionally rings the Chimes at Homecoming time. They also decorated the goal posts and sponsored the freshman-sophomore tug-of-war.

Chimes sponsored two carnivals—at Christmas and Easter.

June Uphaus served as president in '53-'54. Other officers were Bebe Baxter, veep; Joan Rabold, secretary; and Martha Bolte, treasurer.



*First Row—Dr. Young, Love, B. R. Davis, B. E. Davis. Second Row—Stoicheff, Blue, Tirsell, Britton. Third Row—Lytle, Rohrabough, Wurcester. Fourth Row—Dhonau, and Wilson.*

## Utes

Utes is the national sophomore men's honorary. As usual the Utes sold green beanies to the freshmen and sponsored the annual basketball banquet at which Robert Nipper, athletic director of Shortridge High School, spoke. Norm Wilson was in charge.

It is the Utes' purpose to promote school loyalty, high scholarship, and better leadership qualities among Butlerites.

Bill E. Davis was this year's president. Other officers were Vic Lewis, vice president; Bill R. Davis, secretary; and Bill Love, treasurer.

# Spurs

White uniforms every Monday and service to Butler all year long identify the girls of Spurs, sophomore women's honorary.

Chosen for their outstanding scholarship, service and previous activity record, the girls filled their year with many projects.

They sold "mums" and balloons at the homecoming game, served at the football and basketball banquets, decorated for the Sophomore Cotillion, and ushered for plays at Jordan College.

Officers were Carol Rand, president; Norma Doak, vice president and Joan Bechtold, secretary.



*First Row*—Miss Ruby, Smock, Sofios, Bechtold, Rand, Doak, Harding, Ashby, Cox, Baldwin. *Second Row*—Woolgar, Logan, Sheppard, Boyle, Smith, Huber, Sterns, O'Hara, Manwaring, Ross, Niblack. *Third Row*—Baker, Carter, Jones, O'Dell, Johnson, Miletitsch, Wilkens, Throckmorton, Ephlin, and Moore.





## Sigma Tau Delta

English majors and minors with a 3.0 accumulative may become members of Sigma Tau Delta.

Officers were Carolyn Aldrich, Marjorie McDowell, and Joan Rabold.

*First Row*—Clark, Rabold, Aldrich, McDowell, Mrs. Fisher, Miss Moore. *Second Row*—Schell, Pearson, Marshall, Farris, Graham, Brucker, Hollander, Green, Baumgartner. *Third Row*—Woodress, Beyer, Graham, Storey, Abrams, and Foerderer.

## MSS

Contributions from Butler English classes make up the content of MSS, a magazine published by the English Department. John Keane was the editor.

*Sitting*—Manwaring, Keane, Beyer, and Bechtold. *Standing*—Petty, Kruse, Johnson, and Nieff.



*Sitting*—Rinehart, Davis, Manwaring, and Steves. *Standing*—Hornback, Dollens, Marz, and Beyer.





## Loyalty Legion

*First Row—Starr, Evans, Clark, Carter, Ephlin, Brooks. Second Row—Wilson, Pattison, Boyle, Knotts, Hartley, Brantner. Third Row—Caruso, Patterson, Smith, Reis, Pickett.*

To boost the Bulldogs and increase school spirit is the aim of Butler's Loyalty Legion. Pep sessions and many after game dances were under the inspiration of this group. Their biggest project of the year is sponsoring the Torchlight Parade for Homecoming.

Officers for the year were Bill Clark, president; Caroline Carter, vice president; Mary Evans, secretary; and Kay Ephlin, treasurer.

Loyalty Legion also made possible Butler's share in the Chicago Tribune's "Youth on the Campus" series.

## Society for the Advancement of Management

S. A. M. is an honorary organization for the Business College. Officers are pres., Dan Gillespie; veep., Forrest Reehling; secy., Walt Brodnax; and treas., John Seymour.

*First Row—Price, Byerly, Marker, Collins, Seipel. Second Row—Sim, Wildman, Adkins, Seymour, Gillespie, Reehling, Brodnax, Weinke, Brantner, Metcalfe. Third Row—Brockner, Hilt, Montgomery, Fernkas, Cassel, Schroer, Sigafosse, Life, Chafey, Owens, Whitley, Becker. Fourth Row—Hidy, Bulhaup, Breedlove, Throckmorton, Warner, Smith, Moore, Lingo, and Knoebel.*

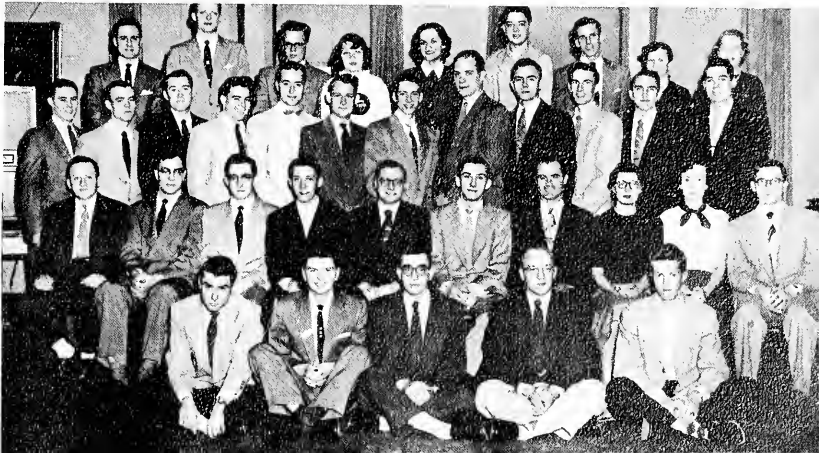

# Student Council

Student Council, composed of a representative from each social organization and each college of the university, is the student governing body.

Reinstatement of Reading Day, Jell hall bulletin boards, and all elections are a few of the duties attended to by the Council. Officers are Don Franz, pres.; Carol Manwaring, sec.; and Barbara Boyd Black, treasurer.

*First Row—Davis, Brucker, Franz, Manwaring, Shaw, Holland. Second Row—Dixon, Dorman, Atwell, B. Davis, Clark, and Bredensteiner.*



## Young Republicans

Major political parties are represented on the campus by the Young Republicans and Young Democrats clubs. Young Republicans were kept busy this year planning for a dinner dance at which Governor George N. Craig was the guest of honor.

Young Republicans is an organization which has as its chief functions the furthering of political opinion among college students and encouragement of student interest in national and state politics.

Officers for the year were John Mercer, president; Bebe Baxter, vice president; Patsy Cox, secretary; and Ginny Kingsbury, treasurer.



*First Row—*Ferriday, Kingsbury, Cox, Mercer, Baxter, Niblack, Uphaus. *Second Row—*Sofios, Briswalter, Jose, Moore, Clark, Ross, Knotts, Hoffman. *Third Row—*Andree, Birchfield, Tillet, Riddell, Abrams, and Jacobs.

## WRA Sports Council

The Women's Recreation Association is an organization for all women interested in athletics. The governing group is made up of the Advisory Board, not necessarily physical education majors, and the Sports Council, physical education majors and minors.

President for the year was Jane Knoebel. She was assisted by vice president Pat McTarsney; secretary Gerry DeFrank; and treasurer June Uphaus. Mrs. Magdalene Davis was the faculty adviser of the WRA. The group's major event this year was sponsoring the Halloween Square Dance at the Fieldhouse.



*First Row—*Davis, Barnett, DeFrank, Knoebel, McTarsney, Uphaus, Ruby. *Second Row—*Trudgen, Spradling, Carter, Manwaring, Harding, Dudziak, Brantner. *Third Row—*Woolgar, Baumgartl, Sheppard, VanDyke, Lovejoy, Troy, and Miller.

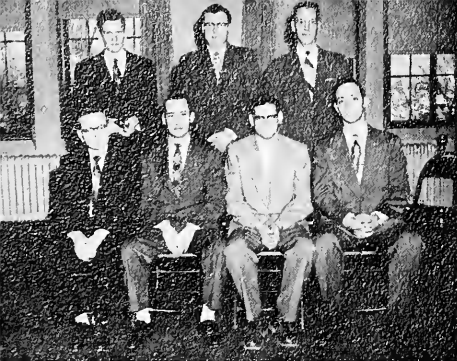

*Rho Chi* is the national scholastic fraternity for men and women in the field of pharmacy. New members were initiated at a banquet which *Rho Chi* held late this spring.

Bill Fleming was president of *Rho Chi* this year. Glenn Kiplinger was the vice president for the organization. The office of secretary-treasurer was held by James Chianakas.

*First Row*—Rutherford, Fleming, Kiplinger, and Chianakas. *Second Row*—Meyner, Bell and Rowe.

## PHARMACY

*Kappa Psi* is the national pharmacy honorary for men, with a branch at Butler. Four members of *Kappa Psi* attended a national conference at Washington, D. C., during Christmas vacation. The organization's purpose is to advance an interest in pharmacy.

Members of *Kappa Psi* built a huge mortar and pestle which were used as decorations for a pharmacy dance sponsored by the student American Pharmacy Association.

*Kappa Psi* sponsored programs and engaged speakers as part of its activities for the year. The group also initiated new members this spring.

Don Franz was president of *Kappa Psi* this year. Other officers were: Larry Thornburg, veep; Jim Bogart, secretary; and Glenn Carlson who was treasurer of the group.



*First Row*—Croddy, Witherspoon, Thornburg, Franz, Bogart, Carlson. *Second Row*—Amos, Whitehead, Leonard, Holland, Gutzweiler, Hosier, Smith. *Third Row*—Taylor, Oshier, Davis, Arnold, Gentile, and Toombs.

*Sitting*—Sofios, Fleming, and McClurg. *Standing*—Brake, and Sandler. Only the group's officers and faculty adviser appear in the picture.



All students enrolled in the College of Pharmacy have an opportunity to become members of the student branch of the *American Pharmaceutical Association*. The group sponsors programs of benefit and interest to all pharmacy students.

Officers this year were Bill Fleming, pres.; Carolyn McClurg, vice pres.; Mary Sofios, sec.; and Dick Sandler, treasurer.



## Student Union

Under guidance of Mr. William F. Shors, faculty adviser, the Accounting Society is an organization which furthers the field of accounting to majors in the field. Members are selected after their sophomore year.

Monthly meetings are held at the Italian Village at which time the group hears the counsel of businessmen in the fields of accounting and auditing speak. A field trip with S.A.M. to the Naval Ordinance Plant is being planned by the group as its annual tour.

Principal program of the Student Union Board in the past has been to sponsor informal dances in the C-Club. Under the newly-formed rotating system of officers Vera Hollander served as president of the Board.

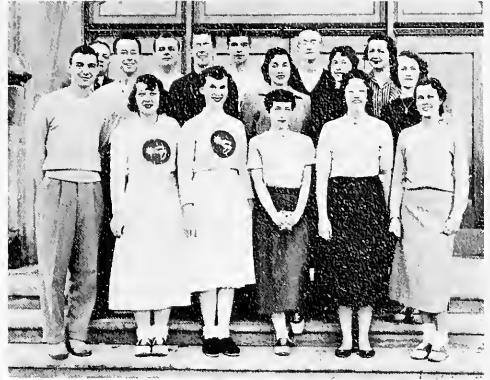

*First Row—Ewen, Throckmorton, Manwaring, Miller, Hollander, Prince. Second Row—Lanagan, Breen, Boldman, King, Jett. Third Row—Newton, Blue, Mann, Hogshire, and Long.*

## Accounting Society

When Atherton Center was opened several years ago it became apparent that a Student Union Board was advisable. Representatives from each social and independent organization on the campus were chosen to make up this board. The board acts as a mediator between students and Atherton officials, and is the governing body for any activity carried on in the building.

Officers for the year were Eugene Hughes, president; Jim Hogshire, vice president; and Horace Turner, secretary-treasurer.

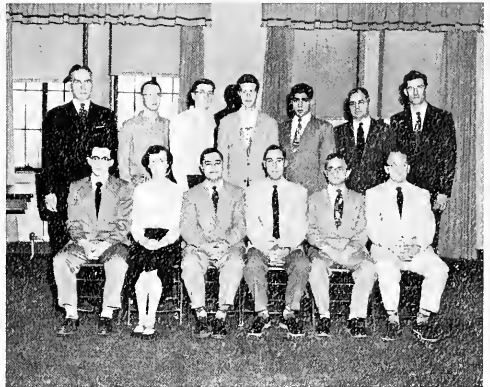

*First Row—Adkins, Brantner, Hughes, Turner, Braunlin, and Collins. Second Row—Shors, Hogshire, Long, Siple, Charles, Scheerer, and Vondersaar.*



Cabinet members include: *First Row*—Talbot, Sawyers, Livingston, D. Smith, Brooks, Kohl-meyer, *Second Row*—Horvath, Prince, L. Duff, Pleak, Keeling, Riddell, Mrs. O'Dell, *Third Row*—A. Duff, Baxter, Rinehart, Detamore, Fleming, Harryman, Distelhorst, Sheppard, Rand, Wilkens, Davis, *Fourth Row*—Caldwell, Doak, Ross, O'Dell, Niblack, M. Smith, Troy, and Logan.

## YWCA

One of the most active organizations on the campus is the Young Women's Christian Organization. Together with the YMCA the group sponsors the annual Freshman Camp, Spring Sing, Geneva Stunts, contributions to current drives, and the World Students Fund carnival in the spring.

YWCA officers for 1953-54 were Maureen Pleak, president; Diddy Keeling, vice president; George Ann Riddell, treasurer; and Lyn Duff, secretary. Mrs. DeForest O'Dell advised the organization as their faculty sponsor.

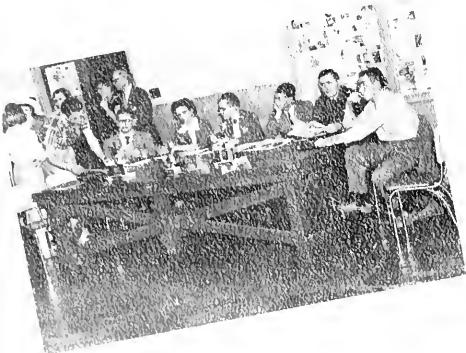

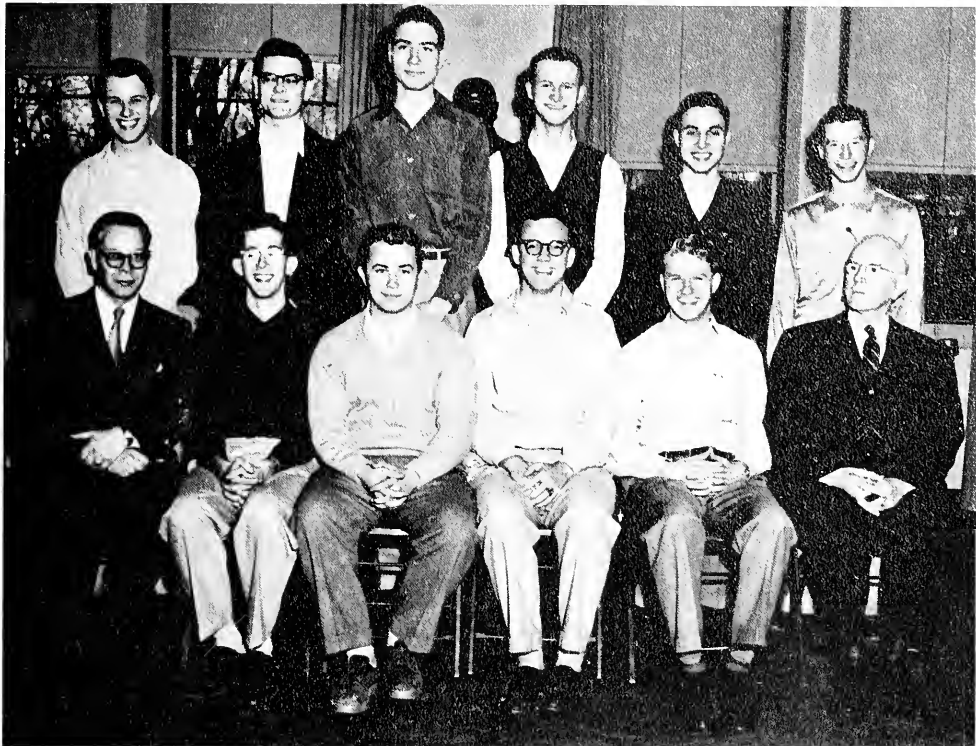

*First Row—Mr. Vladimir Pihlak, Breen, Booher, Mercer, Lee, Josey. Second Row—Wilkins, Good, Conklin, Davis, Stoicheff, and Sleeth.*

## YMCA

Young Men's Christian Organization, in cooperation with YWCA, is a leader of organizations on the campus. In addition to co-sponsoring the activities previously mentioned, the "Y" sends representatives to the Geneva conference and to other campuses to bring back to Butler new ideas and activities pertinent to the work of the group.

YMCA officers during the year were Skip Booher, president; John Mercer, vice president; Bill Lee, secretary; and Jim Breen, treasurer.





*First Row*—Miss DeHoff, Pleak, DeFrank, Shaw, Northern, McCormick, Miss Lundgren. *Second Row*—McMullen, Bickel, Letsinger, Schucker, Musselman, Boyle, Tozier, Miss Wohler. *Third Row*—Zoderer, Swartz, Shanks, Livingston, Detamore, Cecil and Bechtold.

## Welwyn

The main project of the Welwyn Club, home economics group, was an International Dinner. Welwyn is active in state home economics groups too. Officers were Marillyn Shaw, pres.; Gerry DeFrank, veep; Nancy Northern and Maureen Pleak, secys.; and Mickey McCormick, treas.

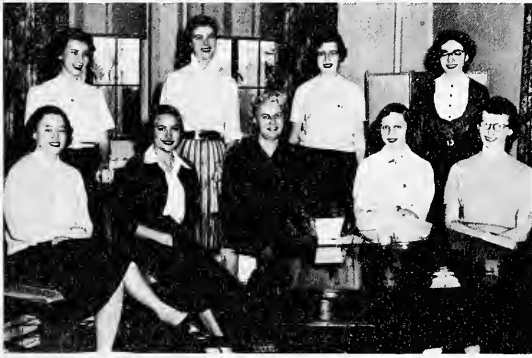

*Sitting*—Woodward, Phillips, Miss Lundgren, Brucker, Feightal. *Standing*—Pleak, Schrader, Cecil, and Gillespie.

## Phi Epsilon Pi

Juniors and Seniors with outstanding scholarship records are eligible for membership in Phi Epsilon Pi, home economics honorary. The group played a major part in the planning of Home Ec Career Day. Officers were Lou Ann Phillips, pres.; Mary Ruth Gillespie, veep; Becky Cecil, secy.; and Jan Schrader, treas.



*First Row*—Baldwin, S. Wilson, O'Dell, Pleak, Bechtold, Turner, Mrs. Davis. *Second Row*—Hartman, McCain, Woodring, Harryman, Borrer, H. Wilson, Fleming, Goble, Fowler. *Third Row*—Baumgatl, Hackemeyer, Mendell, Troy, Pattison, C. Wilson, and Spivey.

## Blue Gills

To promote an interest in swimming, Blue Gills group organized a competitive swimming team, which swam against Indiana, Purdue, and Miami universities. Heading the mermaid's club were Maureen Pleak, pres.; Joan Bechtold, vice pres.; Sally Jo Turner, sec.; and Susie Wilson, treas.

## Kappa Delta Pi

Kappa Delta Pi is an honorary group in the School of Education which has been reactivated at B.U. Members must have over a 2.9 grade average.

Officers were John Bond, president; Wilma Brown, veep; Emily Garrett, secretary; and Floyd Delon, treasurer.

*First Row*—Farrlee, Delon, Bond, Brady, Garrett, Stone.  
*Second Row*—Shaw, Harner, Myers, Edwards, Davis, Mitchell, Jenner, Rubsh, Brennan. *Third Row*—McCann, Best, Mueller, Stahly, Cowan, and Walsh.



## Alpha Lambda Delta

A scholastic average of better than B+ is required for Alpha Lambda Delta, women's freshman honorary. Their service project is ushering for school productions. Betsy Ross, Nancy Niblack, Mary Sofios, and Carol Manwaring were pres., vice pres., secretary, and treasurer respectively.

*First Row*—Miss Paddock, Manwaring, Ross, Niblack, Ashley.  
*Second Row*—Sofios, Smith, Bechtold, and Boyle.



## Kappa Mu Epsilon

Persons taking calculus or above who have over-average grades may become members of Kappa Mu Epsilon, math honorary. Officers this year were Ray Cowan, president; Richard B. Thompson, vice president; Mrs. Juna L. Beall, secretary; and Frank Tardy, treasurer.

*First Row*—Dr. Crull, Beall, Cowan, Thompson, Tardy, Evans, Hollan. *Second Row*—Singals, Gerlach, Mueller, Bowers, Tirsell, Needler, and Borshoff.





## Association of Women Students



The Association of Women Students was active through all the months of the school year, sponsoring everything from a fall sock hop to a senior May breakfast.

Butler independent women were honored by AWS early in the year at a wiener roast. Other AWS projects were coed counseling, a Christmas party, freshman style show and the annual Nickel Hop.

Officers were Pat Thomas, president; Char Green, veep; Maureen Pleak, secretary; and Diddy Keeling, treasurer.

(Above): First Row—McClurg, Knotts, Ephlin, Baker. Second Row—Thomas, Dean Durlfänger, Green, Keeling. Third Row—Pleak, Bock, Belenbach, Yakey, Rand, Distelhorst, and Spradling.

(Left)—Diddy Keeling, Pat Thomas, Char Green, and Maureen Pleak.

## Kappa Beta

Kappa Beta is the women's organization of the Disciples' Church. Outstanding program of the year was entertainment for their mothers on Mothers' Day. Officers were Maureen Pleak, pres.; Chris Stevens, vice pres.; Georgeanna Horine, recording secy.; and Ann MacArthur, corres. secy.



*First Row—Mrs. Norris, Horine, Pleak, Adkins, Cox. Second Row—Doak, Atwell, Smith, Long, and Clark.*

## Ichthus

To "deepen the spiritual life, develop the capacity to serve, and enhance Christian fellowship" is the purpose of Ichthus, an organization for undergrads in the School of Religion. Officers were Fred Murphy, pres.; Marion Ericson, secy-treas.; and Joan Werling, vice pres.



*First Row—Stunger, Moore, Murphy, Ericson, Smith, Zoder. Second Row—Dr. Andry, McMahan, Heiney, Satterblom, and Dr. Reisinger.*

*First Row—Atwell, Moore, Horine, Ewen. Second Row—Cline, Dr. Andry, and Peightal.*

## Religious Council

Butler Religious Council's greatest undertaking this year was promotion of Religious Emphasis Week. Representatives from each religious organization on campus make up the Council. Officers were Sandra Moore, pres.; Harold Ewen, veep; and Georgeanna Horine, secy.





Butler's AFROTC unit trains men in a hundred ways for leadership in the Air Force after graduation.





ARNOLD AIR SOCIETY: *First Row*—Marcella, Hogshire, Greenberg, McCardle, Reehling, Lanagan, and Hughes. *Second Row*—Tardy, Hahn, Lofton, Bowers, Nelson, and Whyte.

CADET WING STAFF: Reed, Ellis, McCardle, and Whyte. Not pictured are Arkin, Lanagan, Mills, Oshier, Hughes, Switzer, and Finch.

The 1953-54 year brought with it several innovations in the Butler AFROTC Unit headed by PAS&T Col. Ben K. Armstrong. Although the unit is smaller than in the past, it has been a very successful year for the cadets and their instructors.

T/Sgt. James F. Rich was newly assigned to the supply staff this year. Another addition to the AFROTC was made, although of a much different nature. This was the "Wings Over Butler" annual, which first came out in January.

Cadet Col. Robert Reed led the ROTC group through the year.





## Drum and Bugle Corps, Butler AFROTC

Arnold Air Society is an honorary fraternity open to those who show themselves to be outstanding cadet officers. At Butler, the group is known as the Jerome K. Tartar Squadron, named in honor of the first PAS&T at the university.

The AFROTC Drum and Bugle Corps is in its second year at Butler. The corps has become an accomplished group, and provides marching music for all parades. This year the corps was

led by Cadet Capt. R. Fox and commanded by Cadet Maj. W. Switzer.

Publicity is handled for the unit by the PIO Staff. In charge of the PIO group for the past year was Cadet Maj. J. Lanagan. The major efforts of the group this year were put forth on the publication of "Wings Over Butler," an all AFROTC semi-annual, now completing its first year.

PIO STAFF: Standing are Whyte, Andree, Beggs, Cleveland, and French, while Lanagan is seated.

Air Angel Gerry DeFrank

INSTRUCTORS: *Seated*—Capt. Wampler, Maj. Lumley, Lt. Col. Johnson, Col. Armstrong, Maj. Ryan, Capt. Sparkman. *Standing*—Sgts. Norman, Wallace, Check, Rentschler, Rich, and Moeller.





**RIFLE TEAM:** *First Row*—Davis, Metcalf, Praed, and Question. *Second Row*—Richmond, Bulhoup, Freedin, and Turner.

Summer Camp preparations are seen here as Guy Knight gets a shot from one of the "medics." Robert Arkin waits unhappily for his turn.

Air Angel Gerry DeFrank was elected by the Cadets soon after the opening of the fall semester. She and her court were presented with capes and commissions at the Unit's annual Fall Review. On April 2 the girls received trophies of recognition at the annual Military Ball. The dance, held at the Indiana Roof, was under the supervision of Cadet. Lt. Col. Leonard Oshier. Claude Thornhill and his nationally famous orchestra were on hand for the affair, which was attended by over 450 Cadets and their dates. Cadet Jim Breen was chairman of the decorations committee, and the Cadet PIO Staff handled the publicity.

Col. Ben K. Armstrong completed his final year at Butler. The genial PAS&T will be re-assigned to another duty during the summer, and the entire AFROTC Unit as well as all Butler faculty members and students will be disappointed to see him leave.

Precision is the keynote to the entire Unit, but perhaps is most important for the Drill Team. After-class practicing paid off for the team, when they were highly commended at the Federal Inspection. Cadet Capt. Don Spaid commanded the team, and Cadet Maj. Finch acted as advisor.

**AIR ANGEL and Court:** Campbell, Sheppard, Woolgar, Budack, DeFrank, Knoebel, Bolte, and Miller.



**BASKETBALL TEAM:** *First Row*—Massengale, Reister, Glenn, Mahaffey, and Chadd. *Second Row*—Capt. Wampler, Meyer, Question, and Sgt. Moeller.





## Kappa Tau Alpha

To be a member of Kappa Tau Alpha, national journalism honorary, one must have had at least ten hours of journalism and must be a junior or a senior.

Officers this year were June Wolfe, president; Paul Harbaugh, veep; and Nell Libbert, secretary-treasurer.

*First Row*—Libbert, Mullen, Wolfe. *Second Row*—Harbaugh, O'Dell, Siegel, Abrams, Andree, and Schumacher.



## Theta Sigma Phi

The publishing of a blotter, and the annual Matrix Table were the main projects of Theta Sigma Phi, national honorary for women in journalism.

Officers were Lois Bock, president; Katie Simmons, veep; June Wolfe, treasurer; and Joie Mullen, secretary.

*First Row*—Wolfe, Bock, Mullen, Simmons. *Second Row*—Beall, Mrs. R. R. Jones, Greene, and Stassus.

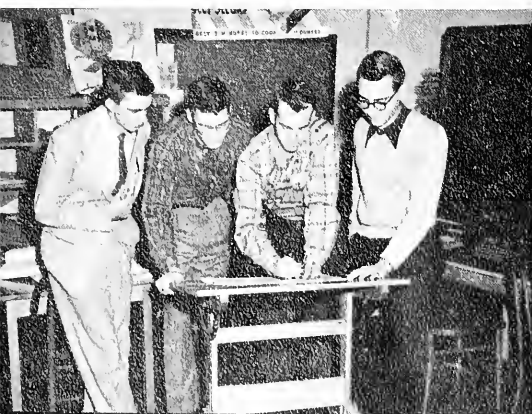

## Sigma Delta Chi

Sigma Delta Chi, national men's journalism fraternity, selects its members on the basis of their professional intentions, and scholarship.

Officers were Bill Andree, president; Max Schumacher, veep; and Tom Abrams, secretary-treasurer.

Simpson, McCarthy, Shumacher, and Schwartz



*First Row*—Bock, Hutton, Wolfe, Mullen, Niblack, Libbert. *Second Row*—Harbaugh, Davis, Sleeth, Cleveland. *Third Row*—O'Dell, Powers, Curry, Simmons, and Beall.

## Press Club

The Press Club, open to all journalism students, sponsored two annual banquets at which the new staffs for the *Collegian* were named. It also awards scholarships.

Officers were Tom McCarthy, president; June Wolfe, secretary; Herb Curry, treasurer; and Tom Abrams, veep.

## Gamma Alpha Chi

Gamma Alpha Chi, national advertising society for women, was established at Butler in 1948. The national group was founded in 1920.

Officers were Barbara Hutton, president; Lois Bock, vice president; and Joie Mullen, treasurer.



*First Row*—Bock, Hutton, Mullen. *Second Row*—Knoebel and Siegel.

*Seated*—Abrams, Andree, and Sleeth. *Standing*—Curry, Schumacher, Johnson, Davis, and Harbaugh.

## Alpha Delta Sigma

To complete a link between advertising students and professional men, Alpha Delta Sigma, national men's advertising fraternity, was started at Butler in 1932.

Officers were Max Schumacher, president; Bob Given, veep; and Cliff Lisle, secretary-treasurer.



# FTA



*First Row—Dr. Dean, Lyons, VanDyke, Starr, Bellenbach, A. Duff, Overpeck, L. Duff. Second Row—Atwell, Long, Dorman, Farlee, Turecek, Fox, Cook, Thompson. Third Row—Zoderer, DeVaney, Featherston, Ketron, Tardy, Reis, Hartley, Epperson.*

The Future Teachers of America Organization is designed to give prospective elementary and secondary teachers a chance to meet and discuss common problems in the field of education.

Edna Mae Bellenbach was the president of FTA this year. Ann Duff was the vice president; and Joan Starr was the secretary.

*First Row—Wolf, Winders, Craig, Huber, Essex, Baldwin, Boyle, Dr. Dean. Second Row—Yates, McCord, Liebert, Wachtstetter, Patterson, Harding, Heidt. Third Row—Bremer Trudgen, Griffin, Terrell, Caldwell, and Bramer.*





*First Row—Knotts, Green, Woodward, Pleak, Dean Durlfing. Second Row—Sheppard, Rand, Manwaring, Reis, Smith. Third Row—Rabold, Shaw, Thomas, Brantner, and DeFrank.*

## Panhellenic Council

President Rolene Woodward, with secretary-treasurer Char Green; publicity chairman Co Aldrich; and faculty sponsor Mrs. Elizabeth Ward Durlfing guided the Panhellenic Council in service projects this year. Planning and publishing a Rush rules booklet for campus sororities and the Panhellenic week and dance were the highlights of their year.

## Interfraternity Council

Solving any problems that might arise during the year among fraternities or with the faculty is the job of the Interfraternity Council. Cliff Lisle, president; Don Hamilton, vice president; Art Greenfield, secretary-treasurer; and Dean L. Gray Burdin directed collection for the heart fund this year.

McCarthy, Hecklinski, Dixon, Lisle, Hamilton, Shlansky, Landrigan, and Ainsworth.

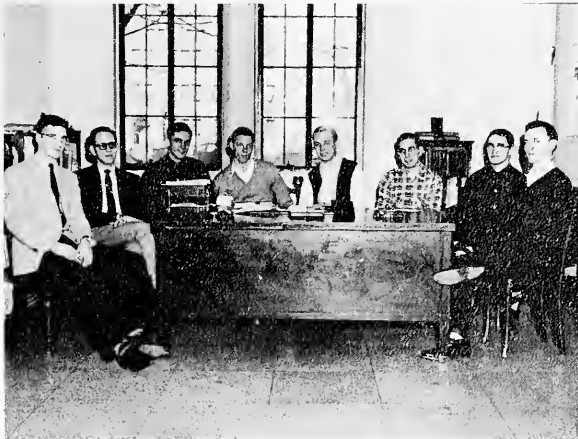



Alpha Epsilon Rho



Mu Phi Epsilon



Sigma Alpha Iota



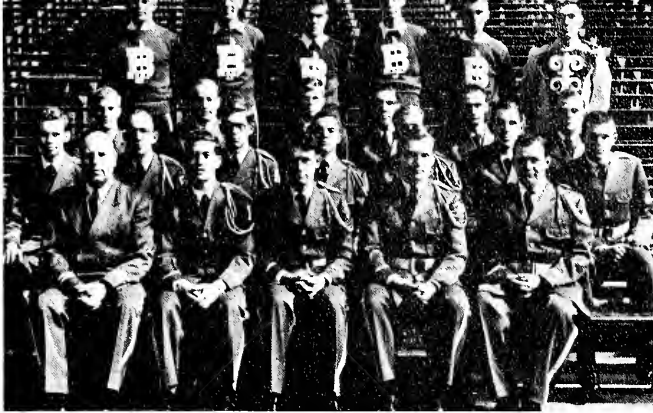

Kappa Kappa Psi

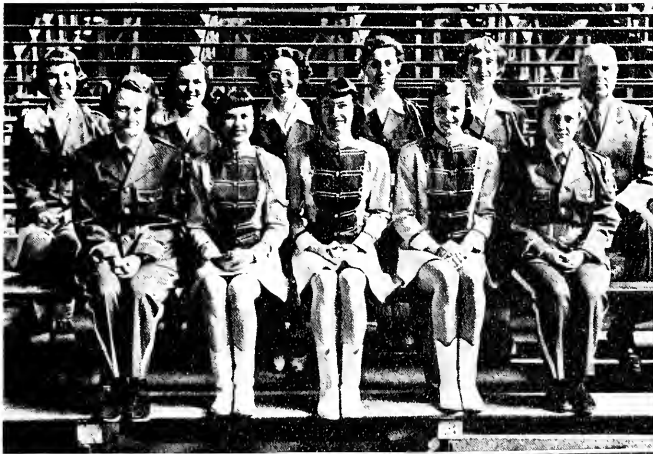

Tau Beta Sigma

Butler Marching Band

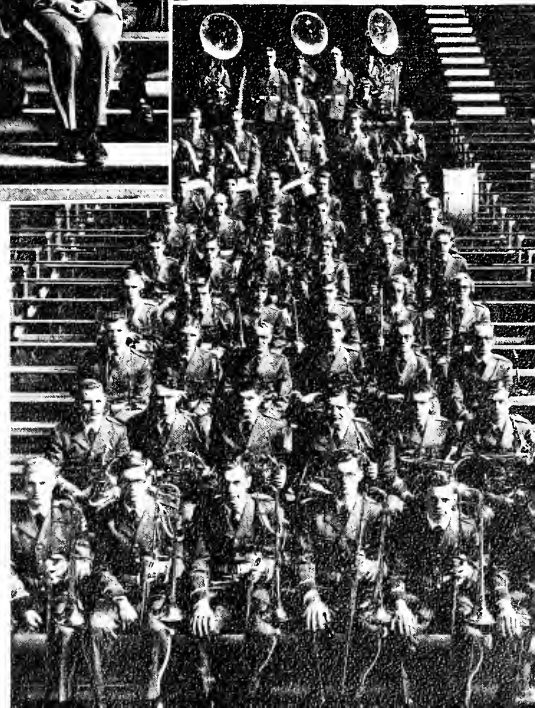



Butler  
University  
Choir



Men's  
Glee  
Club



Jordan  
College  
Choir

Sandy Baker

Judy Woolgar

Marge Campbell

Kay Ephlin

Cherry Sheppard

John Seymour

Jack Sleeth

Larry French





## The Butler

Daily news, notes, and notices of Butler activities are recorded in the *Collegian*, the student newspaper printed every week day except Monday. Journalism and advertising majors particularly, and anyone interested generally, put out the four-page paper after many long hours of work and worry.

Hand-set headlines are the specialty of the typography classes. Above, Lois Bock sets type that may later be the heading on a "scoop" story. To the left staff members converse with Copy Editor Nancy Niblack while others plan page layouts, correct copy, and proofread still more copy. Below Business Manager Barbara Hutton peeks in on Mr. H. Van Dusen, faculty adviser for the mechanical department. Dr. DeForest O'Dell is the faculty sponsor for the paper and takes care of the editorial content, while Mrs. Rosamond Risser Jones supervises the business and advertising side.

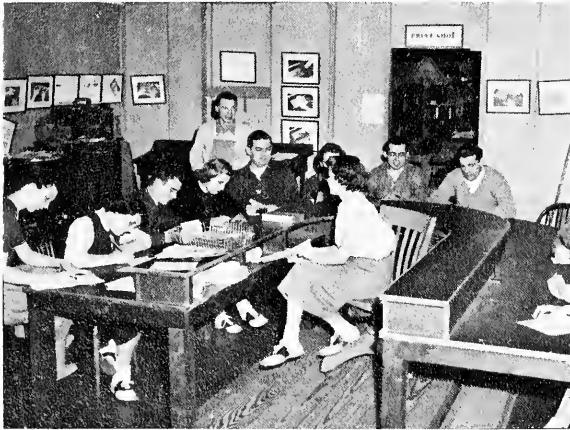

# Collegian



Staff members in addition to Betty Greene, Nancy Niblack, and Barbara Hutton include Bill Andree, Associate Editor; Paul Harbaugh, New Editor; Jim Johnson, Make-Up Editor; Nell Libbert, Managing Editor (shown above with Betty); Herb Curry, Sports Editor; June Wolfe, Co-Ed Sports Editor; Don Powers, Intramural Sports Editor; Dru Beall, Feature Editor; Tom Abrams, Editorial Director; and Ted Wetzler, Columnist.

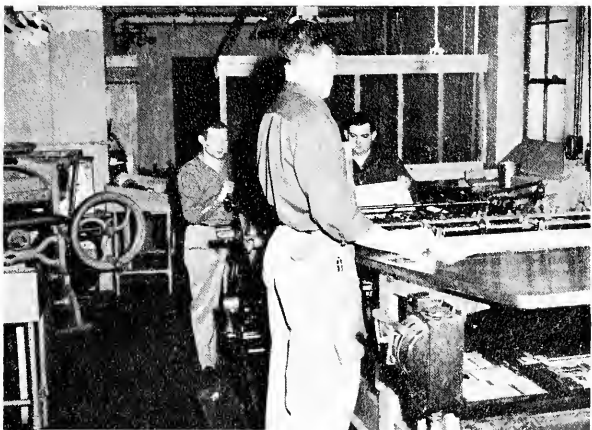

Without other staff members such as the society editors, city editors, feature writers, and inquiring reporters the *Collegian* could not successfully be published daily.



# '54 Drift Staff



"Patient Pete the Picture-Man"  
Cliff Lisle

"Connie Coed—Co-Editor"  
Bev Siegel



"Cover-Girl Camelia"  
Jody Steidle



"Shootin' Sammy Snapshot"  
Noel Wildman



"Pretty Polly Past-em-up"  
Joanie McCoin



"Conrad Coeddy—Co-Editor"  
Tom McCarthy

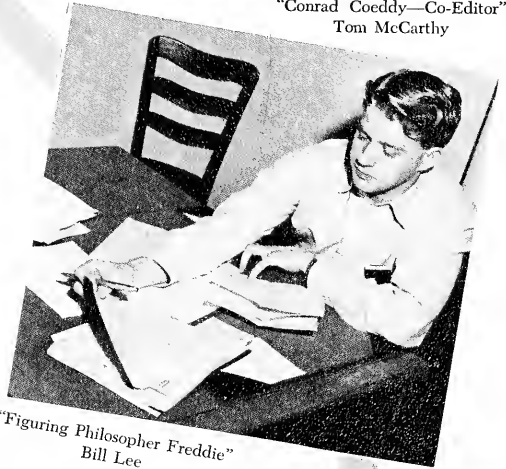

"Figuring Philosopher Freddie"  
Bill Lee



"Darkroom Don Juan"  
Bob Beggs



"Dexterous Dottie Doodler"  
Diana Hoffman



## Geneva

Sigma Nu, for the second straight year, came to Geneva Stunts prepared to walk off with the winning Major Act trophy. And that's just what they did! John Dixon, chairman of the Sigma Nu act, is pictured below receiving the trophy from Joan Rabold, co-chairman of the YWCA-YMCA annual vaudeville. Kappa Kappa Gamma also received a prize that night in Caleb Mills Hall for the best Minor Act among sorority entrants. In charge of the Kappa act was Diddy Keeling.

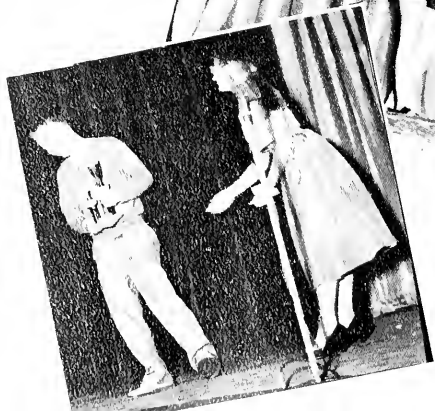





## Stunts

Another second-year winner in the Major Act division was Kappa Alpha Theta. Their presentation of "Paris, Please"

won the acclaim of the audience and the judges, and after the faculty finale Alyce Silver stepped on stage to receive their trophy from Tony Hopkins, co-chairman of Stunts. BISA captured the final Minor Act trophy, a feat engineered by Eda Jane Atwell. Tony was also gracious enough to present Mrs. DeForest O'Dell with the faculty trophy for their "Dragnet" stunt depicting the woes and worries of Butler faculty members.





## Matrix Table

Keynote activity of Theta Sigma Phi, national professional fraternity for women in journalism, is the annual Matrix Table banquet at which women "V.I.P.s" on campus are announced.

Miss Mercedes J. Hurst, public relations specialist of International Harvester's Chicago office, was principal speaker for the affair. After her speech Senior "Wheels," Junior "Hubs," and Sophomore "Spokes" were recognized, and razz awards were presented. Announcement of new Theta Sig pledges Natalie O'Dell, Barbara Hutton, Nancy Niblack, and Bev Siegel was made at the end of the program.

(Above, left to right) Mrs. DeForest O'Dell, Lois Bock, Mrs. Rosamond Risser Jones, Miss Hurst, June Wolfe, Betty Greene, Joie Mullen, Katie Simmons, and Nell Libbert.



Five Seniors receiving "Big Wheel" awards were (sitting on floor) Char Green, Barbara Knotts, and Janet Brucker; (back) George Ann Riddell and Kathie Siegel.



(Center)—Bev Siegel, June Uphaus, and Maureen Pleak are shown holding their "Hub" awards received at the Theta Sig Matrix Table. Not included in the picture is Hub Sandy Moore.



(Right)—Outstanding Sophomores to receive "Spoke" certificates were Sandy Baker, Nancy Niblack, and Carol Rand.



# FACI



# ULTY





Dr. M. O. Ross

President, Butler University



ELIZABETH WARD DURFLINGER  
Dean of women



L. GRAY BURDIN  
Dean of Men

(Above right)—Raymond W. Gladden, Bursar; C. R. Maxam, Registrar and Director of Admissions; John H. Shackelford, Director of Public Relations and Assistant to the President; and Arthur F. Lindberg, Superintendent of Buildings and Grounds.



(Center)—Robert F. Newton, Director of the Atherton Center.

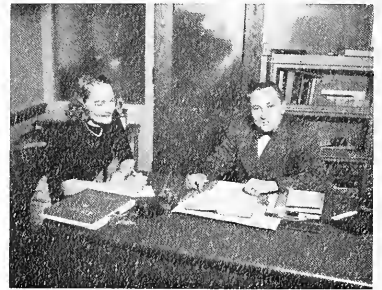

DeForest O'Dell, Alumni Secretary.





## College of Education





Dean  
J. HARTT WALSH

The College of Education prepares students for both primary and secondary teaching vocations. A degree in physical education may also be obtained through this college.

Under the guidance of Dean J. Hartt Walsh, students in their senior year practice teach at one of the Indianapolis schools in order to learn the methods of teaching used today as well as to have an opportunity to put theory to actual usage.

(Above)—McCann, Carlile, Best, Howard; *Second Row*—Coulson, Graetz, Schwartz, and Dean. (Center)—Davis, Hinkle, Ruby; *Second Row*—Walker, Heddon, Hauss, Schwomeyer, members of the physical education staff. (Right)—Lecturers in the College of Education include Hart, Lobraico, Sowers, Mann; *Second Row*—Brown, Leonard, Wood, Mock, and Burrin.

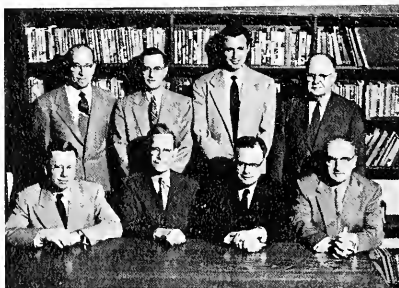



# College of Business Administration



Dean  
HERBERT C. GRAEBNER

The College of Business Administration, under the direction of Dean Herbert C. Graebner, offers a Bachelor of Science degree in either Business Administration or Journalism. Courses in Insurance and Advertising are among the many courses available in this college.

Graduate work leading to a Master of Science degree in Business Administration is also offered by this College.

(Above)—Seated are Jones and Paddock. Standing—Townsend, Miller, Klippel, Sim, Efroymson. (Right)—Seated—O'Dell, Shors, Axelrod; Standing—Wilson, VanDeusen, Shackelford, Downey, and Bowers.



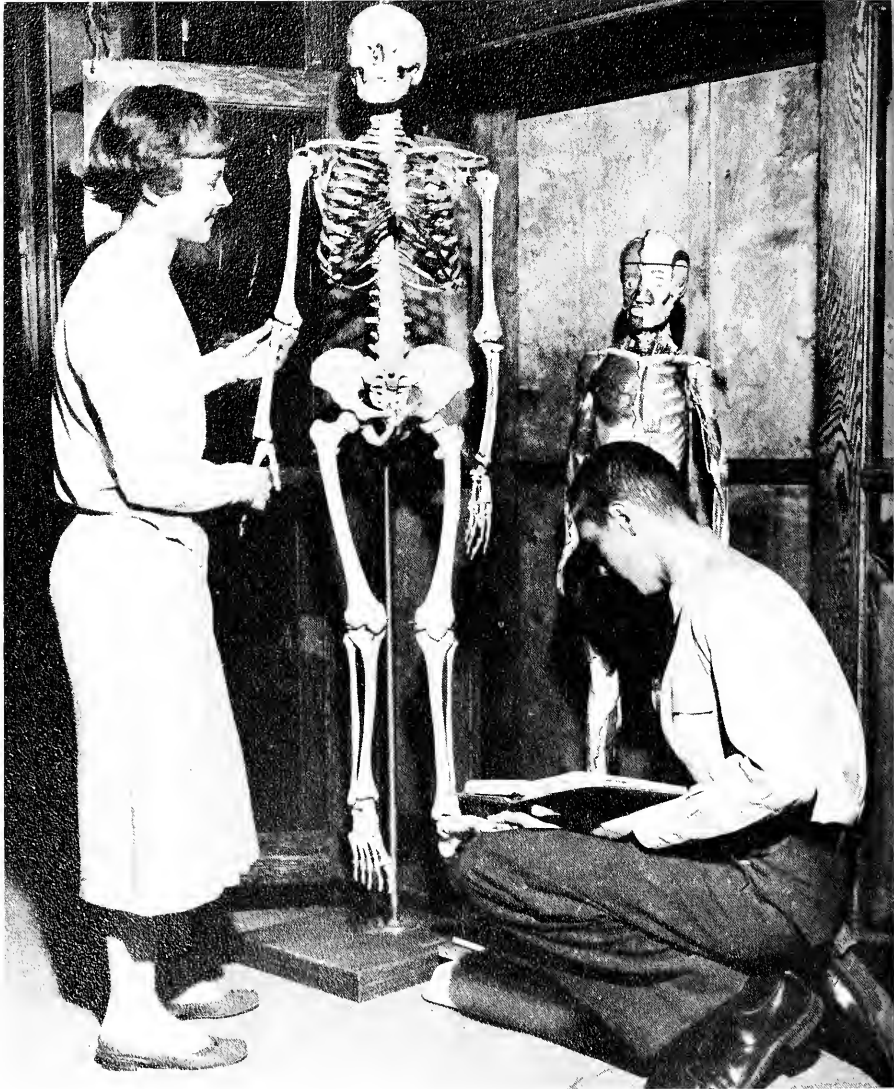

# College of Liberal Arts and Sciences



Dean  
PAUL A. CUNDIFF

Basic and fundamental training in the field of general knowledge is amply provided for by the College of Liberal Arts and Sciences. Headed by Dean Paul A. Cundiff, the College aims at developing the mind expedient to every walk of life and to the highest aspirations of mankind.

HOME ECONOMICS faculty includes *(above)* Wohler, Lundgren, DeHoff.

RELIGION department consists of *(center)* Reisinger, Young, and Andry.

In the ZOOLOGY department are *(below)* Iske, Pearson, and Durlfinger.

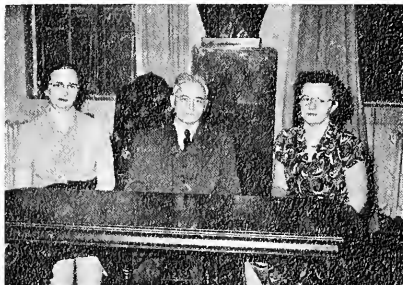



CHEMISTRY: Allen, Means, Seymour, and Ferguson.

SPEECH: (*sitting*) Rice, Cripe, Walters; (*standing*) McKay and Burdin.



PHILOSOPHY: (*below left*) Young and Clark.

PHYSICS: (*below center*) Elliott; not included in the picture is Noyes.

SOCIOLOGY: (*below right*) Frum and Peeling.



ENGLISH: (*sitting*) Hornback, Beyer, Fisher, Moore, Storey, Amend; (*standing*) Marz, Woodress, Graham, and Baetzhoid. Not included in the picture are Drs. Allegra Stewart and Paul A. Cundiff.



HISTORY: (*sitting*) Comfort, Thornbrough, Beeler, McCurry; (*standing*) Downing, Silver, and Usher.



MATHEMATICS: Beal, Crull, and Hallam.

BOTANY: (*Below right*) Pelton, Potzger, and Webster.



FOREIGN LANGUAGES: (*Below left*)—(*sitting*) Brunson, Renfrew, Kincaid, MacDonald; (*standing*) Wessenberg, Aldrich, Mocas, Hiatt, and Pihlak.

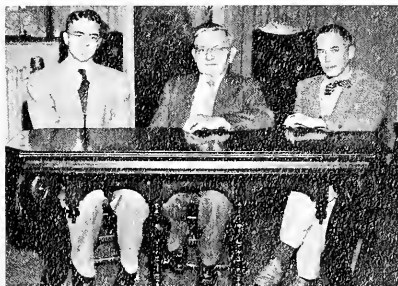

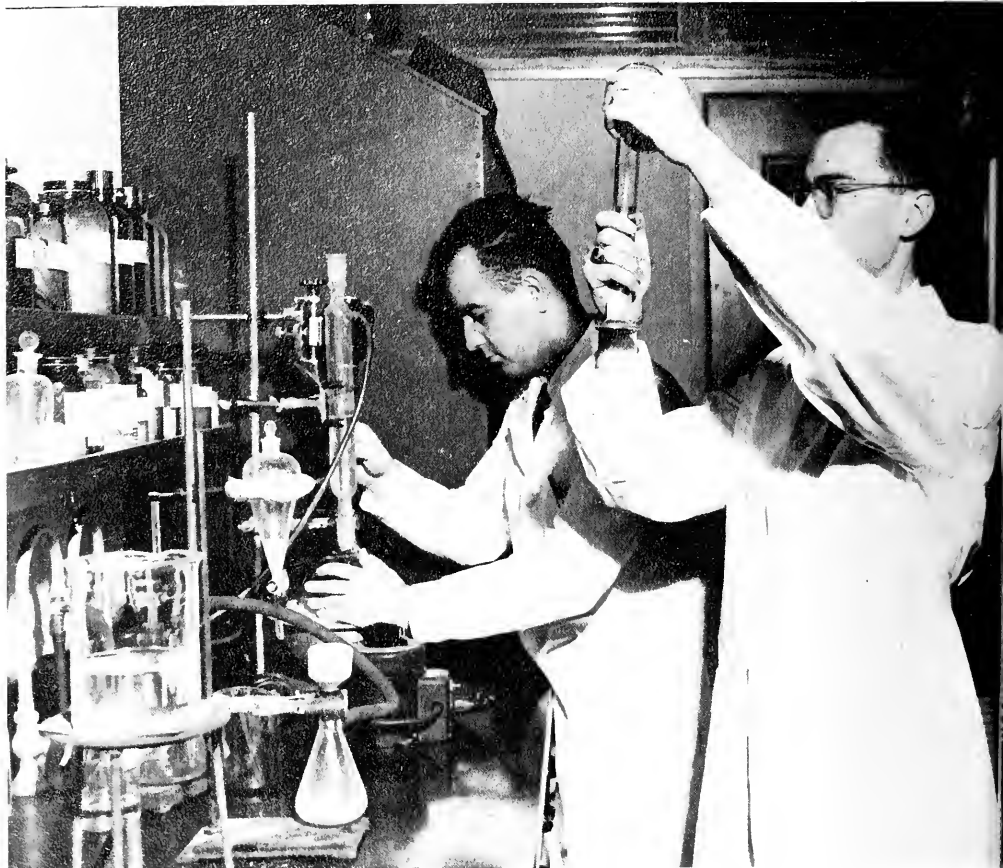

## College of Pharmacy





Dean  
KARL L. KAUFMAN

The Butler University College of Pharmacy, rated as one of the finest schools of its field in the country, is under the capable guidance of Dean Karl L. Kaufman.

Having moved from its old location downtown to the new Pharmacy Building on campus in 1951, the College of Pharmacy has become one of the chief drawing features of the University.

(Above right)—Meyers, Harwood, Rowe, and Prettyman.

(Right)—First Row—Martin, Meyers, Second Row—Michener, Rutherford, Brake. Third Row—Rowe, Prettyman, Dulen. Fourth Row—Schobel.

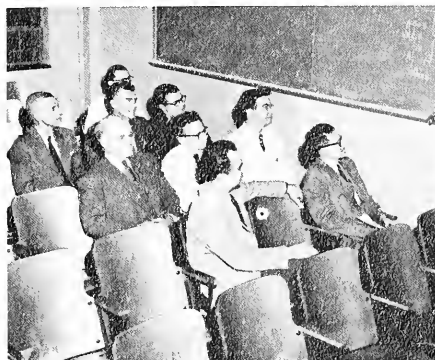
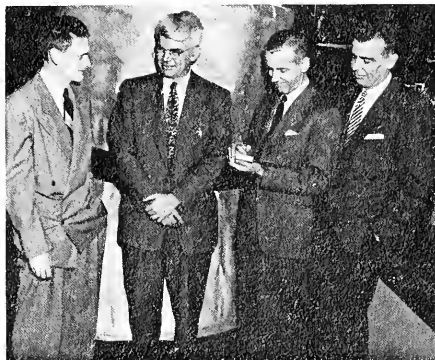



# School of Religion



Dean  
O. L. SHELTON

Students of religion who plan to enter the fields of pastoral, educational, and missionary ministry, receive their training in the graduate institution of the School of Religion which is within the University organization. Although its primary purpose is to train students for the ministry, the school also offers courses for the vocation of social service.

(Above right)—First Row—Pellett, Watters, Nakarai, Smith. Second Row—Albert, Miller, and Sikes.

(Right)—First Row—Rector, Jones, Smith. Second Row—Robinson, Carley, and Osborn.

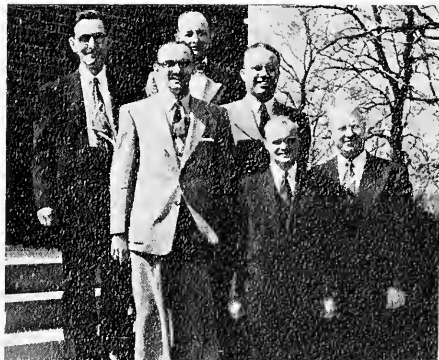



# University College



HARRY E. CRULL, Director

University College is a two-year program of liberal arts courses which preclude entrance into a Senior college. For those students attending college for only two years, the University College program is ideal.

The College is under the capable direction of Dr. Harry E. Crull, and is recognized as one of the finest educational systems of its kind.

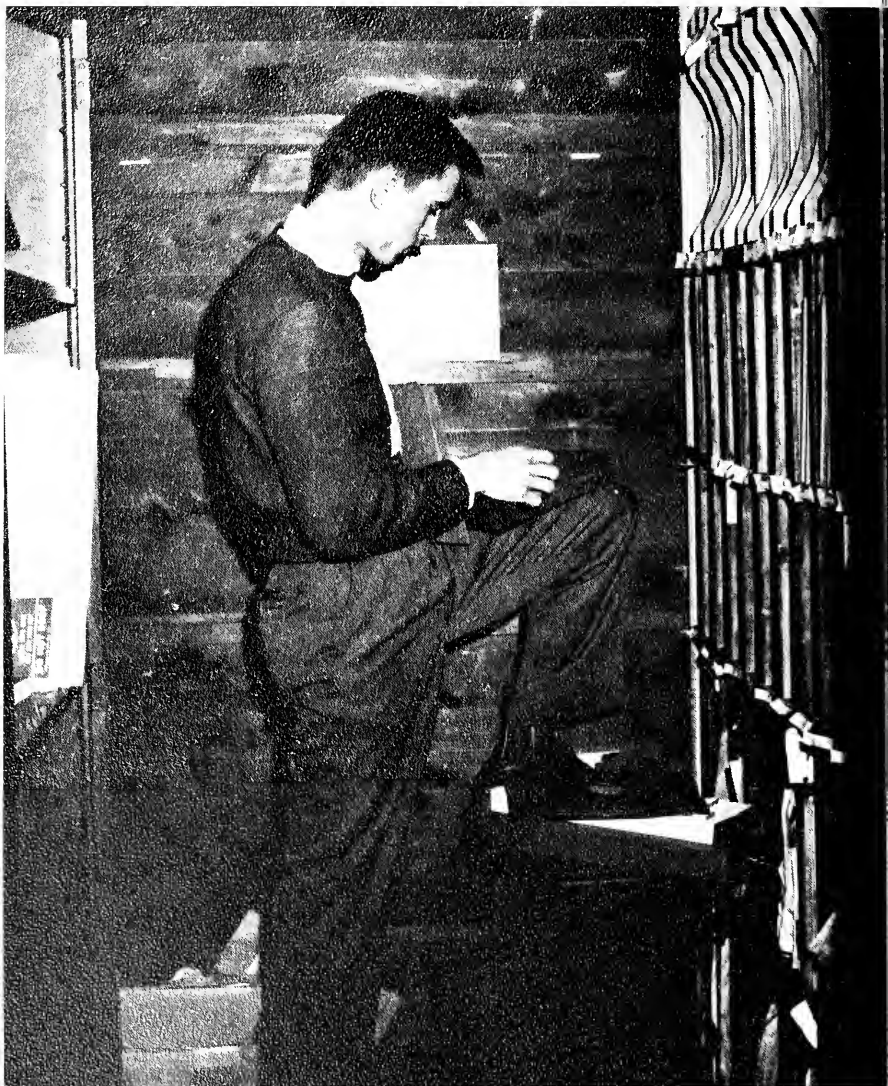

# Jordan College of Music

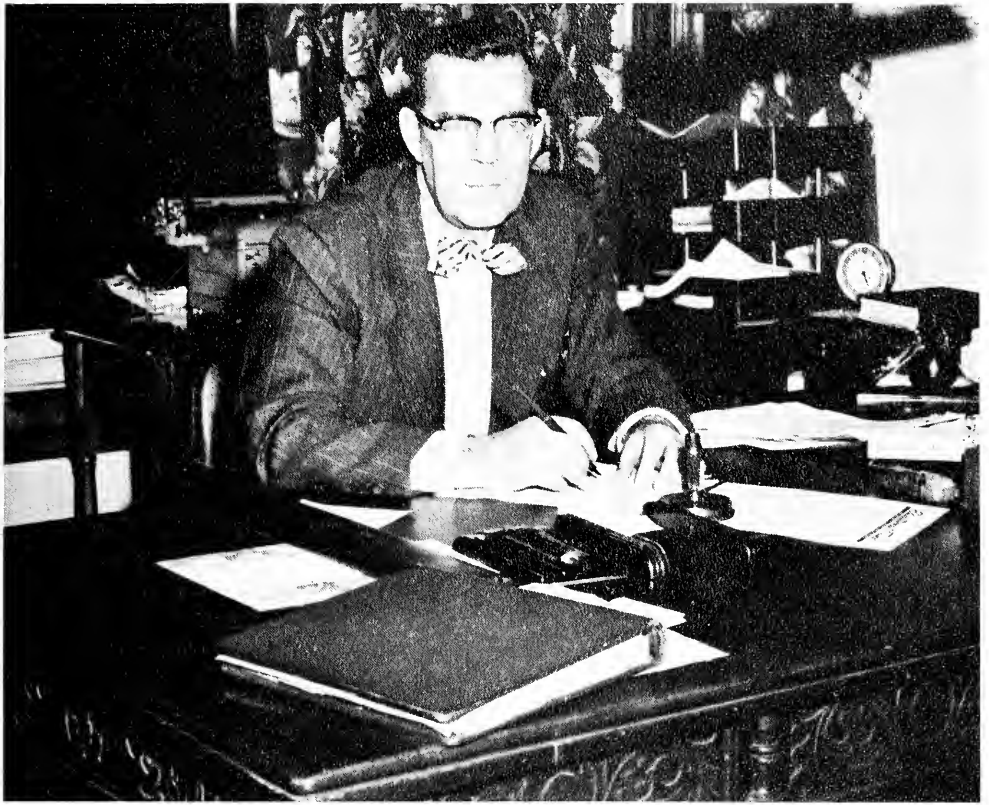

Dean J. K. EHLERT

Jordan College of Music is affiliated with Butler University, and offers its students both undergraduate and graduate work in all fields of music and dance. Radio and television programs have lately been added to the educational curriculum of Jordan College.

Heading the college of music is J. K. Ehlert, who has done an excellent job as Dean for several years.



John Herron Art Institute



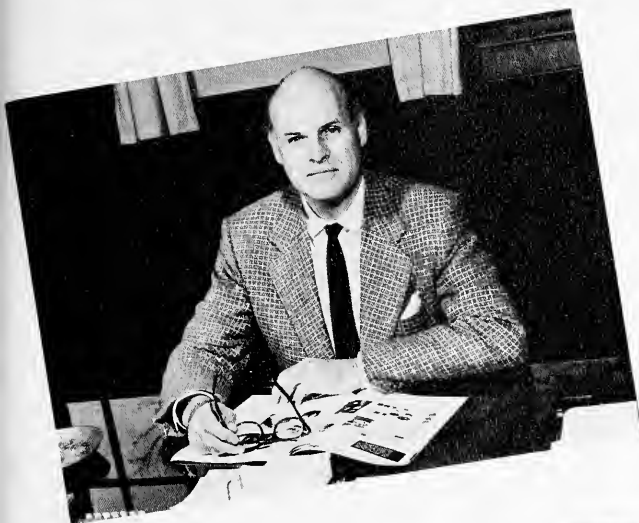

DONALD M. MATTISON  
Director

As an associate college of Butler University, the John Herron Art Institute and the Herron Art Museum, offers facilities for artistic endeavor to all Butler Students.

The Institute, recognized as one of the outstanding art schools in the country, has a joint arrangement with the University whereby credit is given toward a University degree for work completed at the art school.

(Above right)—Davis, Fiscus, and Parks.  
(Right)—Seated: Antreasian and Brucker; standing  
are Rubins and Weaver.

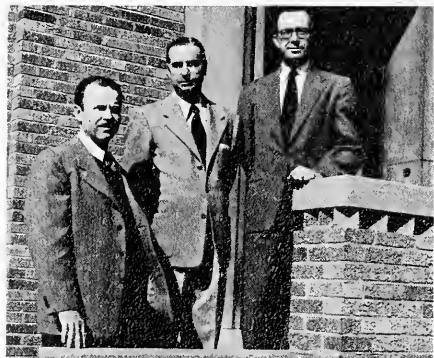

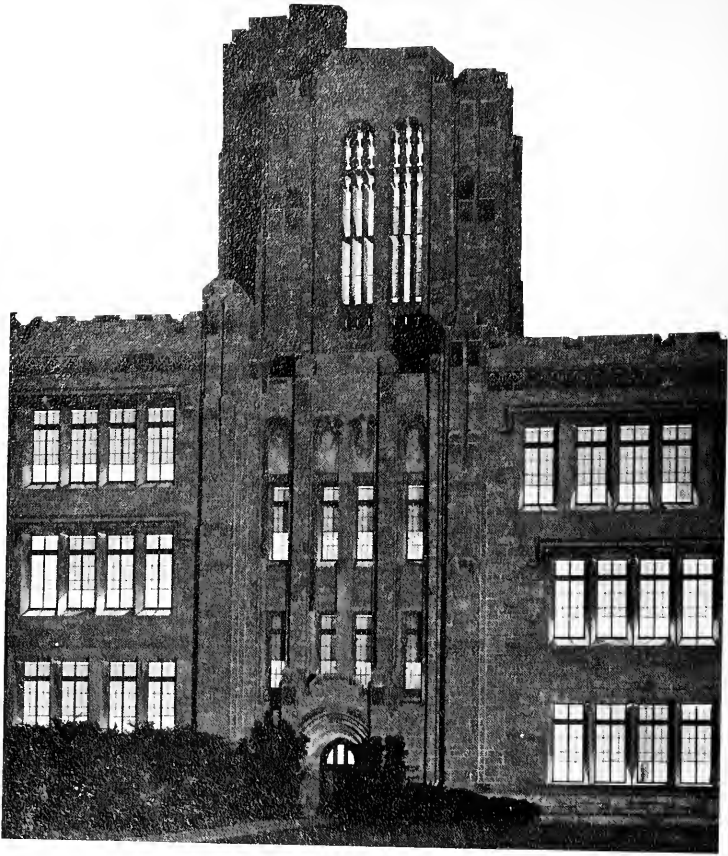

## Evening Division

CHRISTO T. MOCAS  
Director

# CAMPUS

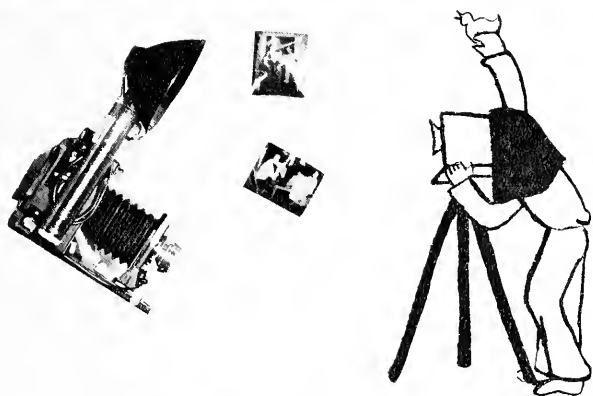

# CANDIDS



Exchange of talk, exchange of pledge stunts — of cigarettes — sometimes even of trophies and house pins. All this and more happens when the fraternity fellows and sorority girls get together for exchange dinners. A scattered line of couples sauntering from one house to another and then back again tells any “insider” the whole story at a glance.





Sandy Baker and Jean Toombs happily contribute to the Heart Fund Drive. Under the sponsorship of Blue Key, Senior men's honorary, the Drive proved highly successful at Butler. Proceeds from the campaign were presented to Dr. Paul G. Iske by Blue Key president John Mercer at the 1954 Geneva Stunts program.

*Drift* Beauty Queen Mary Ann Russell is a beauty even when dressed in rags, as she here proves beyond all doubt. Mary Ann sits on top of several of the hundreds of bundles of clothing and toys collected by Butler students for the annual Cheer Drive at Christmas. All items collected are given to Goodwill Industries, who in turn, fix-up and clean-up before distributing them to needy Indianapolis families.





Not winners, but still not losers, the DGs depicted life in Texas for their Geneva Stunts act.



"The devil comes to heaven to drum up business for down below" was the theme of the Pi Phi's musicale with Susie Lucas as the devil.



An extra round of applause was given to the Sigs for their excellent bit of ad libbing when the recording machine stuck just before their can-can routine in the skit "Nights of the Square Table."



Tri Delts showed the audience how "they used to do it" when Mary Ann Russell and Joan Eschell stamped out a terrific Charleston routine for their minor act competition.



## Open House

Open houses introduce not only new pledges to one another, but also they introduce all of Butler to Fall. This year all open houses were held during Greek Week, initiated at Butler by Panhellenic Council and Interfraternity Council.





Pinnings are one of the most controversial topics at Butler, both among Greeks and Independents. Pin serenades are another. Either way you like it, both seem to be part of Butler tradition that will not easily be abolished.



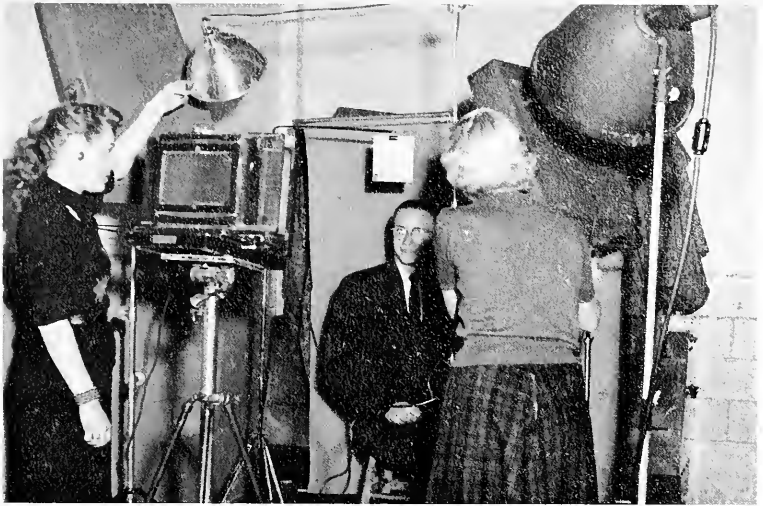

Atherton Center's ping pong room was converted into a portrait studio—Butler Juniors and Seniors over and over again were reminded of the “birdie” in the lens—invariably they would get out of the model's chair with the comment, “Those spots again!” Now it's all over, and the cry is, “Oh, how awful!” (but really they love 'em.)

# C-Club



"Shall I trump  
that high?"



"Counting calories?"



"Do they have to be king-size?"

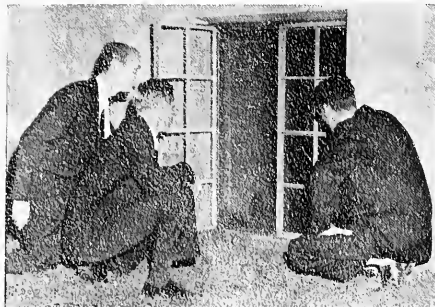

"Come on, fellows, it's still the same old bridge game!"

# Cavortin'



"But Pat, you're not supposed to wear shoes!"

C-Club cavortin'—it ranges from card games to cigarettes, from sock hops to hair cuts. It's the number one official place to forget that last test you "D"-ed. But once in awhile it's even the place to find more serious goings-on, like the sorority Freshman Mixer held early in the fall.



"Oh, please don't take that picture now."



"Golly, isn't it beautiful . . ."

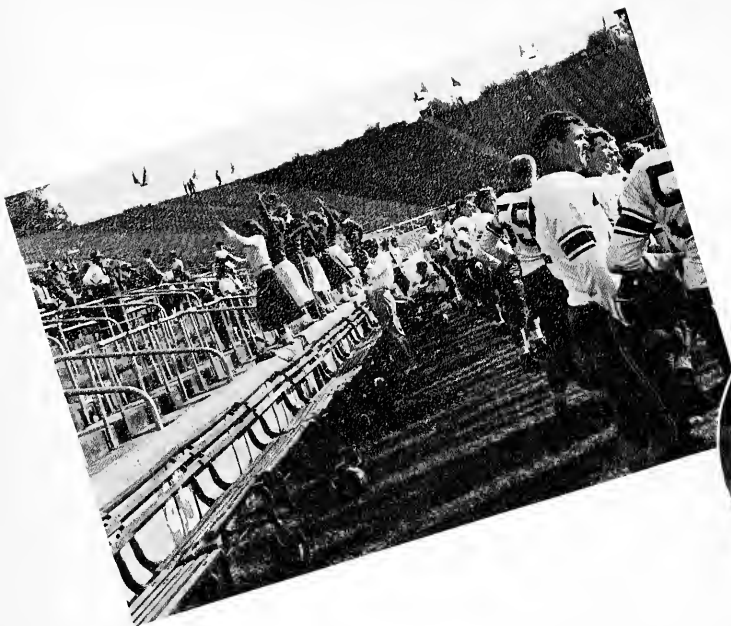

Butler's cheerleaders do a hard job—they fight just as much as the team members, but are recognized only slightly.



Pulling whispers of "Rah!" out of a stubborn crowd for 1953-54 are Judy Woolgar, John Seymour, Cherry Sheppard, Jack Sleeth, Sandy Baker, Larry French, and Kay Ephlin shown in center picture. Not pictured is Marge Campbell.





Pre-game calisthenics . . .



Game-time casualties . . .



Post-game chatter . . .

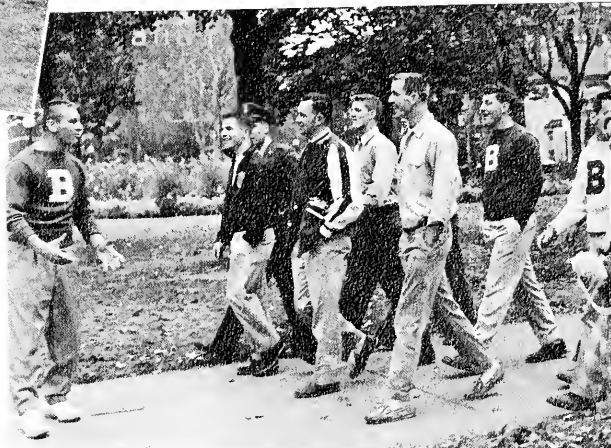



Convocations were as much a part of the school year as vacations and final exams. This year something new was tried at the Christmas convocation when members of the Jordan ballet enacted the birth of Christ. In its simple beauty the pageant, under the direction of Miss Eileen Poston, recaptured the true spirit of Christmas in the hearts of all who were present.



Posters and people were the vital elements in all our queenship elections. And if we could find an available convertible or compose "come-on" songs, all the better.



When the day of balloting finally arrived, only the men were allowed to "cross over the poll line"—the women had to stay outside and try not to look nervous.



Long hours of vigorous campaigning, flirtatious persuading, and outright pleading led to the prized trophy and crown for some lucky coed.



How many times did we sit in the C-Club nonchalantly wearing banners for our caucus' candidate in a queenship race? Often we were even talked into wearing two streamers—one for each! As we mullied over a bridge hand we could hear campaign songs above the din of the juke-box . . . we could see elaborately decorated posters being paraded back and forth to advertise the girls' "queenly qualities." After it was all over we cheered the new queen . . . then caucus connections didn't matter till the next time.

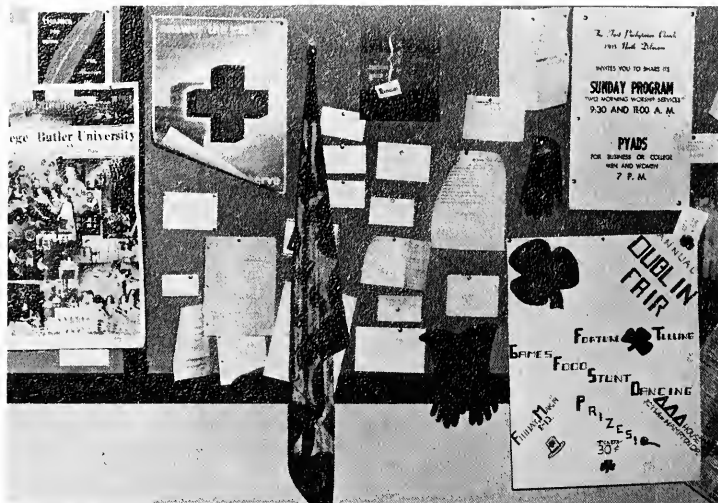

We lost everything from gloves to hearts in the halls of Jordan . . . sometimes we found them on the huge bulletin board, but more often they were gone for good. We drank cokes incessantly . . . we tried to keep our shoes shiny except if it were saddles we were wearing . . . we danced, played, worked, slept (well, sometimes). Our grimmest troubles were hilarious "past experiences" in a matter of minutes. Our pin-up boards were our treasured records of the college year just passing. Whatever we did we did enthusiastically . . . and we loved it.







“ . . . and then I put a note on the black-board saying that Dr. Howard wouldn't be able to make his eight o'clock.”



“One for you, one for Judy, and one for the pot.”

“Hey, everybody! They're having a fire sale at Bargain Bob's!”

“Something new has been added!”



"It's yesterday's."



"I DO wish Mr. Newton would stock up on bubble gum."

"It is indeed a privilege and a pleasure for me to welcome you freshmen to Butler University."

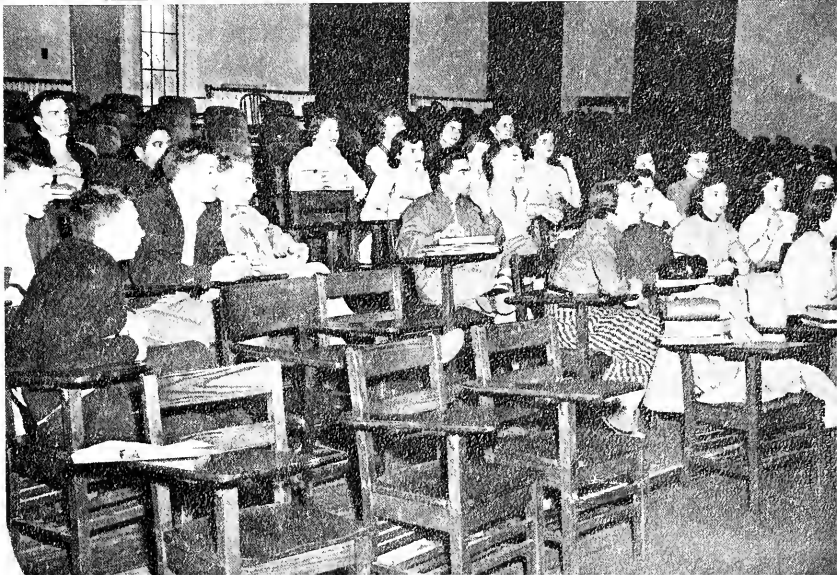

# CLA

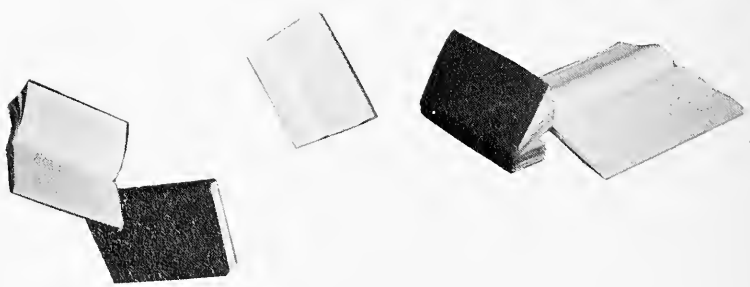

# ASSES

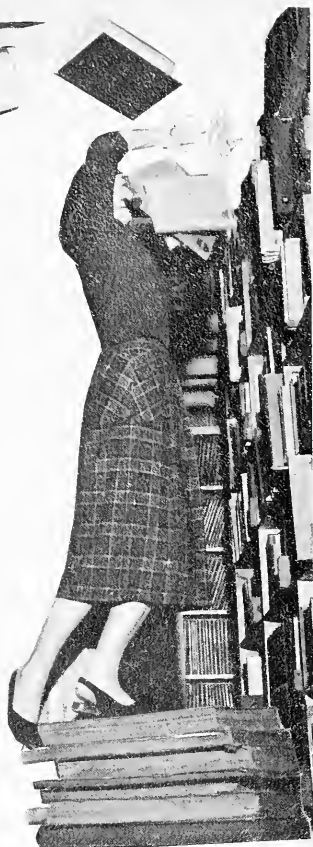
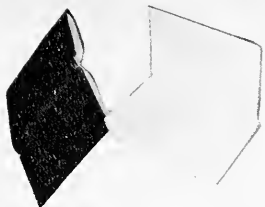



PRESIDENT  
Herbert Parker Dixon



VICE-PRESIDENT  
Donald N. Franz



SECRETARY  
George Ann Varnes Riddell

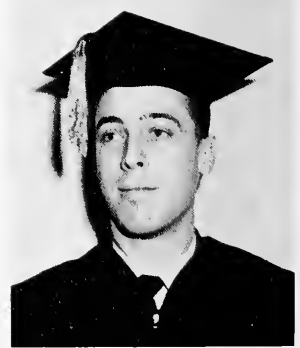

TREASURER  
Harold Fred Turner

# Senior Class

ABRAMS, Thomas W., Indpls., Journalism; Sigma Delta Chi; Sigma Chi; Sigma Tau Delta; Phi Eta Sigma; Phi Kappa Phi; Kappa Tau Alpha; Who's Who ('53-'54); Blue Key; DRIFT Editor, 1953; Collegian; Press Club.

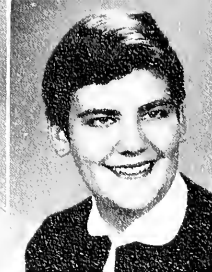
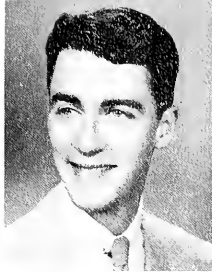

ANDREE, George Wm., Rensselaer, Ind., Journalism; Sigma Chi, secy.; Sigma Delta Chi, pres.; Kappa Tau Alpha, treas.; Blue Key, corr. secy.; Press Club, pres.; Who's Who; YMCA; Young Rep.; Collegian, associate editor, make-up editor; Loyalty Legion; ROTC Yearbook staff.

ANTHONY, Barbara, Culver, Indiana.

BARNETT, Ginsel, Terrace Park, Ohio, Sociology; Kappa Kappa Gamma, pledge trainer; YWCA; AWS; Student Union; WRA, Advisory Board, Sports Council; Young Rep.



BARNEY, Nan, Indpls., Education; YWCA; WRA; AWS; FTA; Coed Counselor; Kappa Kappa Gamma, Rush Chm.; Panhellenic Council.

BAUMGARTNER, Paula, Indpls., Spanish; AWS; WRA; YWCA; MSS Staff; DRIFT Beauty Queen; Air Angel Court; Blue Gills; Sigma Tau Delta, secy.; Spurs; Cherry Blossom Queen; Best Dressed; Kappa Alpha Theta, Rush Chm.

BEALL, Drusilla J., Indpls., Journalism; Delta Gamma; Theta Sigma Phi; Collegian; Press Club.



BELLENBACH, Edna Mae, Indpls., Education; Delta Gamma, vice-pres., treas.; Who's Who; PTA, pres.; AWS, Council; WRA; YWCA; Kappa Beta; Coed Counselor; ESSO; Young Rep.

BENNETT, Fred Joseph, Indpls., English; Lambda Chi Alpha; Kappa Kappa Psi, pres., secy.; YMCA; Young Rep.; Marching Band.

BENSON, Donald L., Indpls., Bus. Adm.; Alfred Marshall Hon. Soc.; Accounting Soc.



BLACK, Myron, Indpls.

BLAIR, Walter Beale, Galax, Va., Geography; Tau Kappa Epsilon; Gamma Tau Gamma.

BLISS, Jack, Indpls.

ROCK, Lois Elaine, Indpls., Journalism; DRIFT, Associate Editor; Collegian, Asst. Bus. Mgr.; Coed Codes, editor; AWS, Council; YM-YWCA Newsletter Co-editor; YWCA Cabinet; Theta Sigma Phi, pres., treas.; "Spoke"; Gamma Alpha Chi, vice-pres.; Kappa Tau Alpha; Spurs, secy.; WRA; Student Union; Student Players; Press Club; Concert Choir; Madrigals; MSS Staff; Delta Delta Delta, secy.; Merle Sidener Memorial Award; Who's Who.

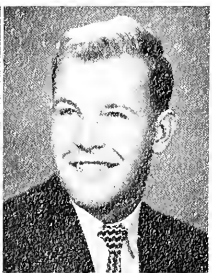
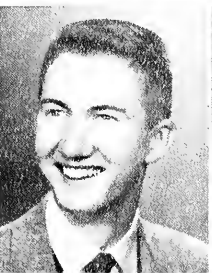

BOGART, James E., Sturgis, Mich., Phcy.; Phi Delta Theta; Kappa Psi, secy.; Amer. Pharmaceutical Assn.; Newman Club; Intramurals; Loyalty Legion.

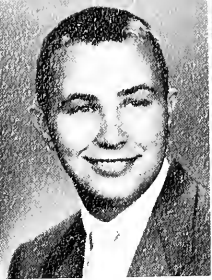

**BOLDMAN, Constance W.** Indpls.; Spanish; AWS; WRA; YWCA; Newman Club; Young Rep.; Student Union, pres.; Alpha Chi Omega, social chm.; Spanish Club.

**BOOHER, Skip,** Indpls., Bus. Adm.; Sigma Nu; Utes, pres.; YMCA Cabinet; WSSF, Co-Chm.; YMCA, pres.; Freshman Mixer, co-chm.; Religious Council; Junior Class pres.

**BOWERS, Jack D.,** Alexandria, Ind., Physics; Sigma Chi, treas.; Sphinx; Utes; Arnold Air Society; Kappa Mu Epsilon; Amer. Chemical Soc., vice-pres.; YMCA; Young Rep.; Distinguished Military Student (AFROTC); Intramurals.

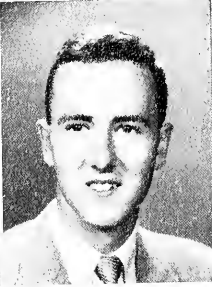

**BOWERS, Melvin Lewis,** Belle Vernon, Pa.

**BREDENSTEINER, James,** Indpls., Accounting; Alfred Marshall Hon. Soc.; Student Council.

**BREMER, Marian,** Danville, Ind., Zeta Tau Alpha.



**BRODNAX, Walter E.,** Alexandria, Louisiana, Marketing; Alfred Marshall Hon. Soc.; Soc. for the Advancement of Management.

**BRUCE, Virginia,** Indpls., Education; Pi Beta Phi, vice-pres., scholarship chm.; Spurs; Chimes, treas.; Kappa Delta Pi; FTA; YWCA Cabinet; WRA; AWS.

**BRUCKER, Janet,** Indpls., English; AWS; YWCA Cabinet; WRA; MSS; Blue Gills; Welwyn, treas.; Alpha Lambda Delta, secy.; Young Rep.; Spurs; Chimes; Homecoming Chm.; Scarlet Quill, pres.; Pi Epsilon Phi; Sigma Tau Delta; Junior Class secy.; Soph. Cotillion committee; Coed Counselor; Who's Who; Student Council; Freshman Mixer Co-chairman; Kappa Alpha Theta, secy., scholarship chm.



**BUTTS, David P.,** Frankfort, Ind., Education; Kappa Delta Pi; Who's Who; FTA.

**CAMPBELL, John G.,** Indpls., Phi Delta Theta.

**CAMPBELL, Richard M.,** Indpls., Phys. Education; Baseball; Football; Basketball; B-Men's Club; Sigma Chi.

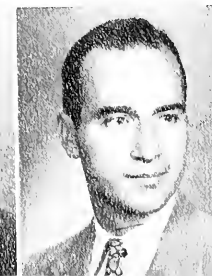

**CARTER, William E.,** Indpls.

**CASSEL, Doyt,** Indpls.

**CECIL, Rebecca Louise,** Indpls., Home Economics; Kappa Alpha Theta; Welwyn; AWS; WRA; YWCA.



CHAFFEY, Frank D., Indpls.



CLAUBAUGH, Fountain City, Ind.



CLARK, William, Terre Haute, Ind.,  
Phy.; Lambda Chi Alpha; Amer.  
Pharmaceutical Assn.; Newman  
Club; Loyalty Legion, pres.;  
YMCA; Student Council.

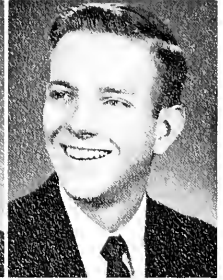

CLEMENTS, John, Union Mills,  
Ind.



COLLINS, Charles Alvin, Indpls.,  
Accounting; Accounting Society;  
Society for the Advancement of  
Management.



COMMISKEY, Joseph George, Jr.,  
Indpls., History and Pol. Science;  
Newman Club; YMCA; Young  
Dem.



CONOLLY, Jack, Indpls., Advertis-  
ing; Sigma Nu, DRIFT staff.

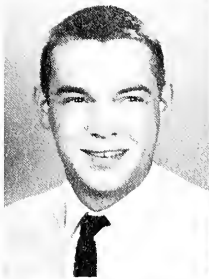

CONWAY, Victor H., Rochester,  
New York, Spanish; ROTC;  
YMCA.



COOK, Marlane Rae, Indpls., Educa-  
tion; Delta Gamma, pres. Kappa  
Beta; YWCA; AWS; WRA;  
Coed Counselor; FTA; Young  
Rep.



COWAN, Raymond, Indpls., Educa-  
tion; Phi Kappa Phi; Phi Eta  
Sigma; Kappa Delta Pi; Kappa  
Mu Epsilon; Student Council.



CROSLLEY, James, Pendleton, Ind.,  
Phys. Education; Sigma Nu;  
Basketball.



DAPKUS, Ingrida Biruta, Indpls.,  
Zoology.



DeFRANK, Gerry, Chicago Heights,  
Ill., Education; AWS; YWCA;  
Welwyn, secy., vice-pres.; WRA,  
pres., social chm., secy.; Newman  
Club; Square Dance Witch; ROTC  
Air Angel; Delta Gamma, pres.,  
house mgr., activities chm., stunt  
chm., social chm.; Spurs, treas.;  
Student Union.



DIXON, Herb, Mishawaka, Ind.,  
Political Science and History;  
Sigma Chi, vice-pres., pres.; Blue  
Key, vice-pres.; Tau Kappa Alpha,  
pres.; Varsity Debate team; Varsity  
Tennis; YMCA Cabinet;  
IFC; Loyalty Legion; Butler Student  
Players.



DOUGLASS, Beatrice Louise,  
Indpls., Art Education; Kappa  
Kappa Gamma, rush chm.; WRA;  
AWS; YWCA; Newman Club;  
Young Rep.; Air Angel Court;  
DRIFT Beauty Queen; Coed Coun-  
selor; FTA.





DUTCHESS, Portia, Galveston, Ind.,  
Phcy.; Lambda Kappa Sigma;  
Amer. Pharmaceutical Assn.

EDELSON, Lowell, Chicago, Ill.,  
Sigma Alpha Mu.

EDWARDS, Mary, Indianapolis.



ELLIS, Alva, Indianapolis; Delta  
Tau Delta.

EPPERSON, Phyllis, Columbus,  
Ind., Education; Jordan Symphony  
Orch.; Phi Sigma Mu; FTA;  
Indiana Musicator Assn.; Indiana  
State Teachers Assn.

EVANS, Mary Alice, Indpls., Mathe-  
matics; WRA; AWS; YWCA;  
Math Club; Student Union; Young  
Rep.; Butler Choir; Loyalty  
Legion, secy.; Kappa Mu Epsilon,  
vice-pres.; Delta Delta Delta, treas.

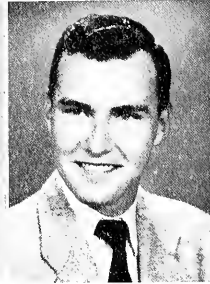

FARLEE, Benita, Greenwood, Ind.,  
Education; FT; Spurs; AWS;  
Kappa Beta; Kappa Delta Pi,  
secy.; AWS; Gamma Tau Gam-  
ma, secy., treas.

FARRIS, Ruth, Indpls., English;  
Pi Beta Phi; Sigma Tau Delta;  
AWS; YWCA; WRA; Loyalty  
Legion; Student Union.

FINCH, John Spann, Indpls., Busi-  
ness; AFROT, Cadet Major,  
Drill Team Supervisor, Arnold  
Air Society, Aide-de-Camp, Military  
Ball; Soc. for Advancement  
of Mgmt.



FRANZ, Donald N., Indpls., Phcy.;  
Sigma Nu; Kappa Psi, regent;  
Student Council, pres.; Blue Key;  
Senior Class vice-pres.; Track,  
captain; Amer. Pharmaceutical  
Assn.

FREYN, George, Indpls., Bus. Adm.;  
YMCA; Sigma Chi; Football;  
Baseball; ROTC.

GARCEAU, Diana, Indpls., Chem-  
istry; AWS; WRA; YWCA; New-  
man Club; Student Union; Con-  
cert Choir; Spurs, vice-pres.;  
Chimes; Madrigal Singers; Alpha  
Chi Omega, treas., scholarship  
chm.; International Relations  
Club; Welwyn; Blue Gills.



GENTILE, Joseph, Blue Island, Ill.,  
Phcy.; Kappa Psi; Amer. Phar-  
maceutical Assn.

GHARRETT, Richard, Des Moines,  
Iowa, Phi Delta Theta.

GIANAKOS, Mary, Indpls., Speech;  
YWCA; AWS; WRA; Young  
Rep.; Student Players; Kappa  
Alpha Theta, editor; corr. secy.

GILLESPIE, Daniel Thomas, Logansport, Ind., Business; Blue Key, alumni secy.; Soc. for Advancement of Mgmt., pres.; Military Ball Committee; Alfred Marshall Hon. Soc.; Arnold Air Soc.; Honor Roll.

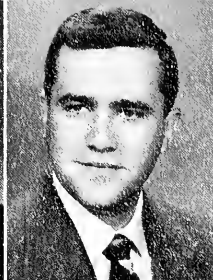

GORDON, Harold, Louisville, Ky.

GRADY, Mary, Indpls., Education; YWCA; AWS; WRA; PTA; Newman Club; Pi Beta Phi, rush chm., pledge trainer.

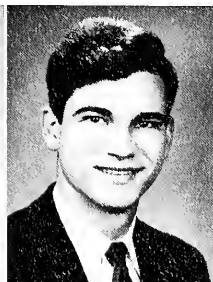

GRAHAM, Doris, Indpls., English; AWS; YWCA; WRA; Blue Gills; Equiteers; Young Rep.; Alpha Lambda Delta; Spurs; Scarlet Quill; Who's Who; Sigma Tau Delta, vice-pres.; Kappa Alpha Theta, marshal secy.; Homecoming parade chm.; AWS Scholarship Cup.

GREECH, Herbert

GREEN, Charlotte, Indpls., English; Color Guard, captain; Spurs; Tau Beta Sigma, pres.; Sigma Tau Delta, soc. chm.; AWS, treas., vice-pres.; Who's Who; "Hub" award; Scarlet Quill, vice-pres.; YWCA, Freshman Mixer, co-chm.; Panhellenic Council, secy.-treas.; Delta Delta Delta, pres.

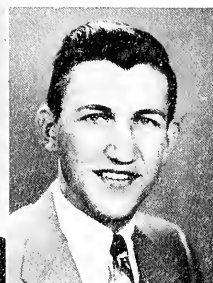

GREENE, Elizabeth, Banks, Alabama, Journalism; AWS; WRA; YWCA; Press Club Theta Sigma Phi; Collegian, soc. editor, city editor, news editor, managing editor; Delta Delta Delta, publicity chm., vice-pres.

GREENFIELD, Arthur, Mishawaka, Ind., Sigma Alpha Mu, pres.

HAHN, Richard F., Indpls., History and Pol. Science; BISA; Newman Club; Sphinx; Young Dem., treas.; Arnold Air Soc.



HARBOR, John Wm., Indianapolis

HARNER, Lloyd Wayne, Indianapolis.

HARRIS, Lennie, Richmond, Ind., Tau Kappa Epsilon, pres.

HOGSHIRE, James III, Indpls., Accounting; Kappa Sigma, pres.; Blue Key; Alfred Marshall Hon. Soc.; Student Union; Accounting Soc.

HIDY, Richard Dale, Pennville, Ind.

HECKLINSKI, Casimir, South Bend, Ind., Radio; Lambda Chi Alpha, soc. chm.; pledge trainer, pres.; Alpha Epsilon Rho; Kappa Kappa Psi; Student Players; WJG, exec. producer, public service director, popular music director, news staff, announcing staff; Marching Band; Outstanding Bandsman; Concert Band.



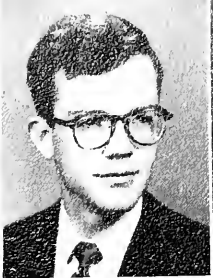

**HOLLAND, Richard C.**, Sandwich, Ill. Pharmacy; Kappa Psi; Student Council; American Pharmaceutical Assn.; Delta Chi.

**HOLLANDER, Vera Ann**, Indpls. Speech; Alpha Lambda Delta, pres.; Spurs; Student Players; Sigma Tau Delta, treas.; Student Union, pres.

**HORINE, Georganna May**, Anderson, Ind. Education; Kappa Delta Pi; Kappa Beta, secy.; Religious Council, secy.-treas.

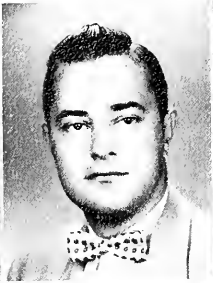
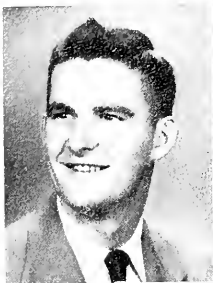

**HOWELL, James I.**, Speedway, Ind.

**HUGHES, Eugene W. Jr.**, Indpls., Accounting; Accounting S o c., pres.; Arnold Air Society, secy.; Alfred Marshall Honorary Soc.; Sphinx; BISA.

**HUSTON, Elaine**, Indianapolis.



**HUTTON, Barbara Ellen**, Anderson, Ind., Education; Press Club; Newman Club; Young Rep.; Collegian, bus. mgr.; Gamma Alpha Chi, pres.

**JETT, Janet**, Indianapolis.

**JOHNSON, Griffith Kent**, Indpls., Journalism; Phi Delta Theta; Collegian, city editor; YMCA; Cheer Drive Chm.



**KAHAN, Harvey**, Chicago, Ill., Sigma Alpha Mu, historian; Student Union.

**KEITH, Walter**

**KING, Nan Lou**, Indpls., Trianon, pres.



**KINGSBURY, Virginia**, Indianapolis, Kappa Kappa Gamma.

**KNOEBEL, Jane**, Madison, Indiana, Business; Kappa Kappa Gamma, secy.; WRA, pres.; AWS; YWCA; Student Union; Newman Club; AFROTC Sponsor; Color Guard; Tau Beta Sigma, treas.; Gamma Alpha Chi, Soc. for Advancement of Mgmt.; Young Dem.

**KNOTTS, Barbara Lee**, Indpls., French and Spanish; Kappa Kappa Gamma, pres., scholarship chm.; Outstanding Freshman Woman; "Spoke" award; Alpha Lambda Delta, treas.; Spurs, pres.; Chimes; Scarlet Quill; Phi Kappa Phi; AWS Council; Coed Councilors, chm.; WRA; YWCA; Spanish Club; Who's Who; Young Rep.

KOENIG, Betty, Indpls., Education ;  
FTA.



LABDA, Lodie Edward, Hammond,  
Ind., Radio; Lambda Chi Alpha,  
secy.; Basketball; Baseball;  
WAJC, public service director;  
YMCA.

LAMB, Barbara, Indpls., Education ;  
Alpha Chi Omega, vice-pres., warden,  
treasurer, scholarship chm.;  
Spurs; Chimes; YWCA; AWS;  
WRA; Young Rep.; Coed Counselor;  
Student Union; Student  
Players; MSS Staff.



LAWYER, Tyrell, Indianapolis.

LAYCOCK, William, Indianapolis,  
Business and Advertising.

LINGO, Betty, Portland, Ind., Bus.  
Adm.; FTA; Alfred Marshall Hon.  
Soc.; Soc. for Advancement of  
Mgmt.

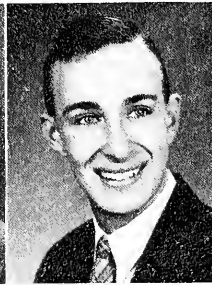
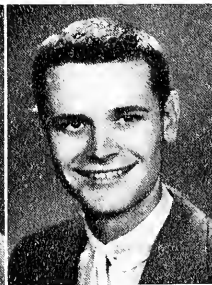

LISLE, Clifford E., East Chicago,  
Ind., Business and Advertising ;  
Delta Tau Delta, pres.; Senior  
Men's Advisory Board; IFC, pres.;  
YMCA; Flying Club; Psychology  
Club; Alpha Delta Sigma; Choir;  
Men's Glee Club.

LOFTON, John Nolon, Indpls.,  
Music Education; YMCA Cabinet;  
Sigma Nu; Butler Madrigals;  
Jordan Players; Arnold Air Soc.

LOWE, John

LUCAS, Gordon R., Wolcott, Ind.,  
Pharmacy.

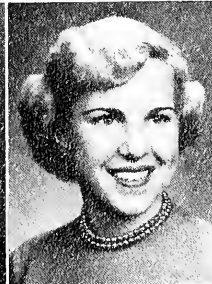

LYONS, Patricia Joan, Indpls., Educa-  
tion; Alpha Chi Omega, scholar-  
ship Chm.; YWCA; Young Rep.;  
WRA; AWS; Student Union;  
Sports Council; FTA.

MacKENZIE, Jack, Mooresville, Ind.,  
Phys. Education; Basketball; Sig-  
ma Nu; YMCA Cabinet; Utes.

McCARDLE, John J., Indpls., Radio ;  
AFOTC, Cadet Lt. Col., Drill  
Team, commander; Arnold Air  
Soc., commander; Military Ball  
Honor Guard, chm.; WAJC, pub-  
licity director, news director,  
chief of station operation; Delta  
Tau Delta, secy., vice-pres.; Kappa  
Kappa Psi; Alpha Epsilon  
Rho; Utes; YMCA; IFC; Student  
Players; Who's Who.



McCLURG, Carolyn, Indpls., Pharm-  
acy; Kappa Kappa Gamma,  
treas.; "Spoke" award; Spurs;  
Chimes; AWS, Coed Counselors  
chm.; AWS Council; Amer. Pharm-  
aceutical Assn., secy., vice-pres.;  
"Hub" award; Who's Who;  
WRA; YMCA.

McCORMICK, Marylyn, Delphi, Ind.,  
Kappa Alpha Theta; Spurs; WRA;  
Blue Gills; YWCA; Young Rep.;  
Welwyn, vice-pres.; Color Guard;  
AWS; Coed Counselor; Sports  
Council.



McLAUGHLIN, Dale B., Indpls., Bus. Adm.; Phi Delta Theta, historian; Swimming team; Flying Club; Intramurals.

MARMION, E. Mike, Indpls., Bus. Adm.; Delta Tau Delta, athletic chm.; Football, B-Men's Club; Soph. Class vice-pres.; Newman Club; YMCA; Student Council; Young Rep.

MARPLE, Elmer, Indianapolis.



MERCER, John Leslie, Indpls., Insurance; Phi Delta Theta, treas.; Blue Key, pres.; YMCA, treas.; Student Council; Sphinx; Utes; Insurance Soc.; Young Rep.; YMCA, Freshman Mixer co-chm.; Arnold Air Society; International Relations Club; Soc. for Advancement of Mgmt.; Who's Who.

MONTGOMERY, Herbert, Greenfield, Ind.

MOORE, Ted, Indianapolis.



MORGAN, Wayne, Indianapolis.

MUELLER, Joseph E., Indpls., Education; Kappa Mu Epsilon; Kappa Delta Pi.

MUELLER, James, Indianapolis.



MULLEN, Joan, Cary, Ill., Advertising; Freshman Rose Queen; Spurs; Gamma Alpha Chi, secy.; Theta Sigma Phi, vice-pres.; Press Club; Collegian, business staff; DRIFT, business mgr.; Scarlet Quill, secy.; "Spoke" award; WRA; YWCA; AWS; Kappa Tau Alpha; Homecoming Publicity Chm.

MULENDORE, Thomas, Indpls., Education; Lambda Chi Alpha.

NORTHROP, Patricia Jean, Indpls., Education; Delta Delta Delta; Color Guard; AWS; YWCA; FTA; Panhellenic Council; WRA.



OLSEN, Joyce, Chicago, Ill., Dancing; Delta Delta Delta; AWS; YWCA; WRA; Young Rep.; Student Players; Jordan Ballet.

OSBORNE, Thomas, Indpls., Business; Sigma Chi.

OVERPECK, Teenia, Alexandria, Ind., Education; YWCA; WRA; AWS; Coed Counselor; Young Rep.; Student Union; FTA, chapter vice-pres., state pres., national secy.; Panhellenic Council; Delta Delta Delta.



OWENS, Charles D., Winchester, Ind., Business; Sigma Nu; Loyalty Legion; YMCA; Insurance Soc.; Junior Prom Chm.

PALMORE, James L., Indpls., Pharmacy; Amer. Pharmaceutical Assn.

PAPPAS, James, Indianapolis.



PEARSON, Lois Mae (Mrs.), Greenfield, Ind., Education; Gamma Tau Gamma; FTA.

PERRY, Noel, Warsaw, Ind., Kappa Sigma.

PHARES, Sue, Fountaintown, Ind., Education; Alpha Chi Omega, rush chm., social chm.; YWCA Cabinet; AWS; FTA; Student Union; Panhellenic Council; WRA.

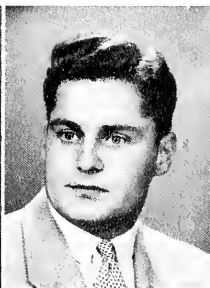

PHILLIPS, Lou Ann, Angola, Ind., Kappa Alpha Theta.

PLIS, Joseph, La Porte, Ind.

POINTER, Harry H., Indpls., Business; Phi Delta Theta, secy.; Soc. for Advancement of Mgmt.; YMCA; Young Rep.

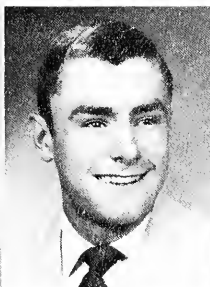
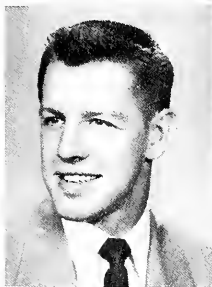

PORTER, Harry W., Whiteland, Ind., Phys. Education; Basketball.

POSSMAN, Myron

POWDERLY, Joe, Speedway, Ind., Education.

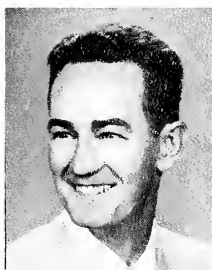

PRICE, William D., Indpls., Accounting; Kappa Sigma, vice-pres.; Young Rep.; YMAA; Soc. for Advancement of Mgmt.; Accounting Society.

BRIDGEPORT, Marilyn, Indianapolis, Ind., Kappa Alpha Theta.

REASONER, Harriet K., Montpelier, Ind., Pharmacy; Amer. Pharmaceutical Assn.; Lambda Kappa Sigma.



REED, Robert, Liberty, Ind., Phys. Education; Basketball; YMCA; Sphinx Club; Delta Tau Delta; Arnold Air Society; Who's Who.

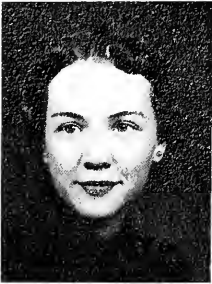

REEHLING, Forrest, Indpls., Marketing; Blue Key; YMCA; Soc. for Advancement of Mgmt., vice-pres.; Arnold Air Society, treas.; Football Banquet chm.; Young Rep.; Sigma Chi, pres., vice-pres., secy.; Who's Who; AFROT, Distinguished Military Student; Intramurals.

REIS, Mary, Indpls., Education; AWS; WRA; YWCA; Newman Club; Student Union; FTA; Young Rep.; Spura, historian; Alpha Chi Omega, rush chm., pres.; Loyalty Legion; Panhellenic Council.

RICH, Marilyn, Indpls., Education; FTA; WRA; AWS; YWCA; Phi Beta Phi.

RICHEY, David S., Lebanon, Ind., Bus. Adm.; Sigma Nu, pres.; Panhellenic King; Men's Glee Club; University Choir; Student Players; Intramurals; YMCA Cabinet; Loyalty Legion; Best Dressed; IFC.

RIDDELL, George Anne Varnes, Indpls., Education; Phi Beta Phi, pres.; YWCA, treas.; Young Rep., treas.; Chimes, pres.; Senior Class secy.; "Hub" award; Who's Who; Student Council; WRA Sports Council; AWS Coed Counselor; FTA; Scarlet Quill; Kappa Delta Phi.



RIDDELL, Robert Carl, Indpls., History and Pol. Science; Phi Eta Sigma, pres., vice-pres.; Utes; Sphinx; Blue Key, secy.; Phi Kappa Phi; Phi Delta Theta, pres., pledge trainer; Outstanding Freshman; Hist. and Pol. Sc. Club; Big Man on Campus; VIP; International Relations Club; YMCA, vice-pres.; Student Council; Young Rep., vice-pres., treas.; Spring-Sing co-chm.; Who's Who.

ROSENBERRY, Betty, Indpls., Education; Phi Beta Phi, secy.; AWS; Newman Club; YWCA; WRA; Panhellenic Council; Panhel Guide Editor; Welwyn, treas., pub. chm.; FTA.

SARGENT, Ruth C., Indpls., Education; Student Union; Loyalty Legion; YWCA, Freshman Camp co-chm., Carnival co-chm.; WRA; AWS; Young Rep.; FTA; Student Players; Kappa Kappa Gamma, soc. chm.



SCHAFER, David E., Indpls., Zoology; BISA, pres., vice-pres.; Student Union Board, pres., vice-pres.

SHELL, Katherine, Indianapolis.

SCHLOESSER, Kathrin Joann, London, Ind., Education; Alpha Chi Omega, vice-pres.; FTA; AWS; YWCA; WRA; Young Rep.



SCHMIDT, Sylvia, Ft. Wayne, Ind., Pharmacy; Lambda Kappa Sigma, treas.; Amer. Pharmaceutical Assn.; AWS; YWCA; WRA; Delta Gamma, secy.

SCHROER, John E., Indpls., Bus. Adm.; Kappa Kappa Psi, secy.; Soc. for Advancement of Mgmt.; BISA.

SEIFEL, Jack, Bridgeport, Ind.



SHAW, Barbara S., Indianapolis.  
Kappa Alpha Theta.



SHAUGHNESSY, Joseph F., Indpls.,  
Bus. Adm.; Sigma Chi; Newman  
Club.



SHAUGHNESSY, Joseph, Indian-  
apolis.

SIEGEL, Mary Katherine, Indpls.,  
Education; Pi Beta Phi, scholar-  
ship chm.; AWS, Program chm.;  
YWCA, Carnival chm.; WRA, Ad-  
visory Board; Student Union;  
Newman Club; Spurs; Chimes;  
"Hub" award.



SICAFOOSE, Robert, Indianapolis.

SIMMONS, Katherine June, Indpls.,  
Journalism; Soph. Class Secy.;  
Young Rep.; AWS Council; WRA;  
Press Club, secy.; Theta Sigma  
Phi; Gamma Tau Alpha; Kappa  
Tau Alpha; Collegian, feature edi-  
tor, city editor, news editor, co-  
editor; Debate team; Who's Who;  
Student Council; Trianon, vice-  
pres., pres.



SLINGER, Doris, Indianapolis.

SMITH, Avis Imogene, Danville,  
Ind., Religion; Kappa Beta; Ich-  
thus.



SMITH, Donald L., Indpls., Phar-  
macy; Amer. Pharmaceutical  
Assn.; Kappa Psi.

SMITH, James L., Fairmount, Ind.,  
Business; Delta Tau Delta; Soc.  
for Advancement of Mgmt.;  
Sphinx; Young Dem.; YMCA.

SMITH, Phyllis Jean, Rushville, Ind.,  
Education; WRA; AWS; FTA.

STARR, Joan G., Indpls., Educa-  
tion; YWCA Cabinet; WRA,  
Sports Council; AWS; FTA, Secy.;  
Loyalty Legion; Spurs; Delta  
Delta Delta, scholarship chm.,  
treas.

STEIDLE, Joan, Indpls., Art Educa-  
tion; Pi Beta Phi; D R E F T  
Staff; YWCA; AWS; FTA; WRA;  
Newman Club.

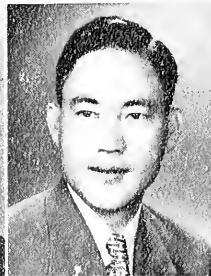

SUH, John T., Seoul, Korea, Phar.  
Chem.; Amer. Pharmaceutical  
Assn.; B.S., Seoul Univ.; Butler  
grad. student.

TARDY, Frank E., Indpls., Mathe-  
matics; Choir; Madrigals; BISA,  
treas.; Kappa Mu Epsilon, treas.;  
Student Council; FTA; Arnold  
Air Society; Junior Class vice-  
pres.

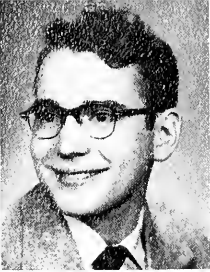

THOMAS, Patricia, Indpls., Education; Delta Gamma, pledge trainer; AWS, secy., pres.; Panhellenic Council; YWCA; FTA; Young Rep.

THOMPSON, Marcella, Indpls., Education; FTA.

THORNBURG, Larry L., Farmland, Ind., Pharmacy; Kappa Psi, vice-pres.; Amer. Pharmaceutical Assn.



TIEBERT, Betty Jean (Mrs.), Indpls., Chemistry; Orch.; Sigma Alpha Iota.

TOOMBS, George K., Indpls., Pharmacy; Sigma Chi; Marching Band; Kappa Kappa Psi, pres.; ROTC; Rifle team; Drill team; Arnold Air Society; Amer. Pharmaceutical Assn.; Kappa Psi.

TREES, Beverly Clendenin, Indpls., Education; AWS; WRA; YWCA, Cabinet; Blue Gills; Welwyn, vice-pres.; Panhellenic Council; Pi Beta Phi, rush chm.; FTA.



TURECEK, Lucy L., Gwynneville, Ind.

TURNER, Horace V., Indpls., Accounting; Accounting Soc.; Senior Class Treas.; BISA, pres.; Baseball.

VAN ARENDONK, Donna, Indianapolis, Kappa Kappa Gamma.



VOLZ, Stanley, Fort Wayne, Ind., Hist. and Pol. Science; Utes, secy.; Phi Delta Theta, secy.; Arnold Air Society; YMCA; Student Union; Junior Prom Chm.

WAGONER, Mike, Indpls., Religion; YMCA, State pres., chapter secy., treas.; Spring Sing chm.; Freshman Camp chm.; Young Rep.; Student Players; Best Dressed; Choir; Glee Club; Student Union, vice-pres.; Loyalty Legion; Pi Beta Phi Housebox; Freshman Class Pres.; Soph. Class Treas.

WEINKE, Wilma, Indpls., Marketing; Phi Mu; AWS; Soc. for Advancement of Mgmt.



WHITEHEAD, Joseph R., Indpls., Pharmacy; Amer. Pharmaceutical Assn.; Kappa Psi; BCPPC.

WILDMAN, Noel E., Peru, Ind., Marketing; Band; DRIFT Staff; Young Rep.; Collegian staff; Soc. for Advancement of Mgmt.; YMCA.

WISE, Martha, Indianapolis.

WITHERSPOON, Robert W., Greenwood, Ind., Pharmacy; Amer. Pharmaceutical Assn.; Kappa Psi; BCPPC.

WOLFE, Jack Martin, Chicago, Ill., Pharmacy; Sigma Alpha Mu, recorder.



WOODARD, Margaret, Indianapolis.

WOODS, Carla, Indianapolis, Education; YWCA; WRA; AWS; FTA; Young Rep.; Student Union, secy.; Kappa Kappa Gamma, vice-pres.; Coed Counselor.

WOODWARD, Rolene, Greenfield, Ind., Home Economics; Kappa Alpha Theta, pres.; YWCA Cabinet; AWS; WRA; Welwyn; Young Rep.; Blood Drive chm.; Panhellenic Council, pres.; Student Union; Coed Counselors.



Although they are seldom seen on the Fairview campus, Jordan seniors are still very much a part of the Class of 1954. Here we see some of them chatting over cokes and coffee, while others hurry home from classes and practice sessions.





President Tom McCarthy

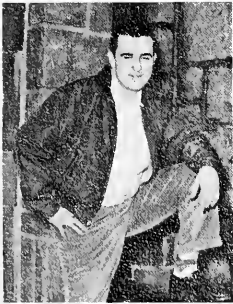

Vice-President  
Forrest Von Forrster



Secretary Bev Brantner



Treasurer Bill Byrum



Prom Chairman Stan Volz

# Junior Class

Abney, James  
Becker, Richard  
Black, Barbara Boyd



Bolte, Martha  
Brantner, Beverly  
Breen, James



Brooks, Richard  
Brown, Janet  
Buser, Carl

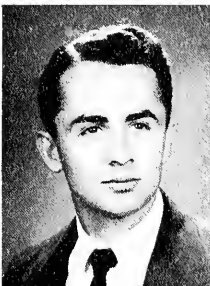

Clark, Sara Jane  
Clyne, Sue  
Crowe, Barbara



Dellman, Jo Anne  
Dixon, Polly  
Dorman, Janet





Duff, Ann  
Duff, Lyn  
Farris, Julie



French, Larry  
Garrett, Tomeen  
Good, Stanley



Grauy, Louis  
Gustafson, Gloria  
Hartley, Sue

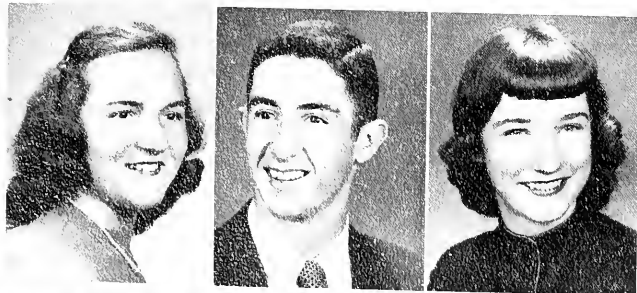

Howard, Edna  
Jackson, Larry  
Keeling, Diddy



Kerr, Paul  
King, Della  
Kingham, Karel

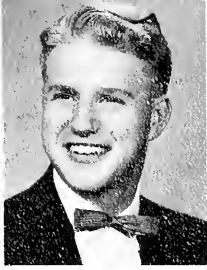

Landrigan, Pat  
Lareaux, Dale  
Lee, William



Letsinger, Helen  
Lovejoy, Miriam  
Ludwig, Barbara



McCarthy, Thomas  
McDowell, Marjorie  
Mattingly, Karen



Max, Nancy  
Northern, Nancie  
Osselaer, Thomas

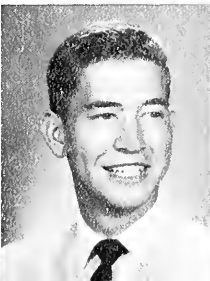

Pickett, Donald  
Pickett, Thomas  
Pleak, Maureen

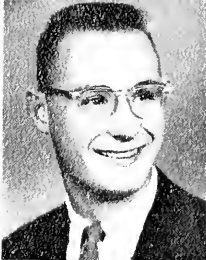

Rand, David  
Roembke, Corinne  
Sauer, Edward



Schurdell, Ted  
Seymour, John  
Shaw, Marilyn



Siegel, Beverly  
Taylor, Lacy  
Tegge, Thomas



Waltz, Shirley Jo  
Warner, Ellen  
Weemhoff, Jack



Wegener, Billie  
Wells, Jerry  
Whitley, Richard



Wolfe, June



Zoderer, Rosemary



A beautiful sunny sky, a bunch of Junior fellows, and a cream-colored convertible—these all go together like books and the library. The Juniors here look bright and cheerful, but who knows? They may be planning to take some pledge or active for a ride to nowhere!



Polly is given the go-sign by a few of her Junior classmates. They might be going to Knobby's, they might be going to an intramural game, or home. Spring and fall, convertibles go everywhere—and chances are that a Junior will be found in most any of them!

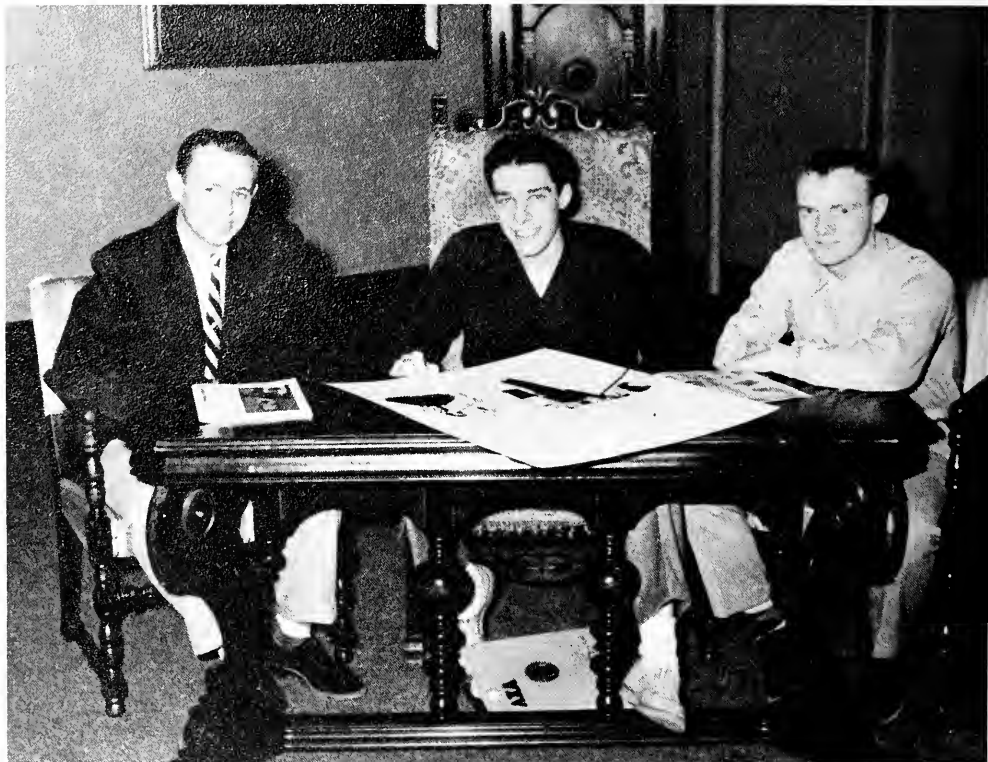

*Left to right—Donald Hamilton, vice-president; Sherman Reeves, president; and Norman Wilson, treasurer. Not present, Dorothy Harbold, secretary.*

## Sophomore Class



*Left to right—John Stegman, treasurer; Edward James, president; and Robert Beggs, secretary. Not present, James Chapman, vice-president.*

## Freshman Class

# ADVERTISING



# Lucky Day

FOR APPETITES

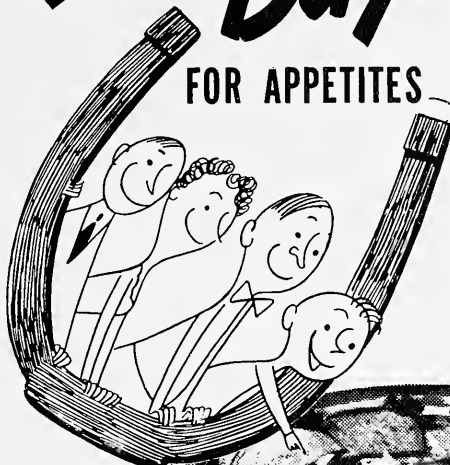

Everybody gets what he likes!  
Round slices, square slices, some baked,  
some cooked and smoked —  
all made of tender, lean, wholesome meat  
seasoned with pure *natural* spices  
for the grandest flavor you've ever  
enjoyed in ready-to-eat luncheon meats.  
Ask your Stark & Wetzel dealer to  
slice up a tempting variety.

STARK, WETZEL & CO., INC., INDIANAPOLIS

when you serve

## ***Stark &* *Wetzel*** **LUNCHEON MEATS**





In 1871, the first public water supply in Indianapolis began operation. It was not until 1903, however, that the Indianapolis Water Company caught up with Butler. At that time, water mains were laid in Butler Avenue and University Avenue, adjacent to the Irvington campus. Today, a safe and adequate water supply surrounds Butler and from the campus can be seen the canal, another landmark for the homing student.

## INDIANAPOLIS WATER COMPANY

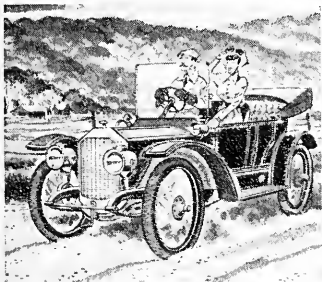

*This "funny old car" that looks so antique beside today's sleek, powerful motor cars was once the finest thing on the road—the ultimate in styling and engine design."*

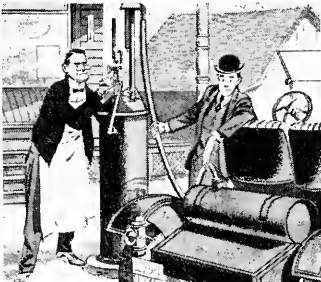

*And the "gas" that was dispensed from the creaking hand pump in front of the grocery store (quite different from the modern super-fuels you get at today's super-service stations) was once "the finest at any price."*



## What changed them?

You don't have to look far for the answer. It's *competition*.

Every person and business in America is free to outdo the other fellow—to produce something *better*—so more people will buy it.

That's why *this year's* cars are sleeker and more powerful than last year's. That's why service stations (like ours) keep getting more modern and gleaming, offering finer and finer petroleum products.

Competition among tens of thousands of independent businesses in the petroleum industry makes such progress *possible*—and *necessary*.

As long as our economic system works that way, this will be a pretty wonderful and exciting country, won't it, in which to live and work and get ahead?



**THE OHIO OIL COMPANY** Producers of Petroleum since 1887 • Serving you better and better for 66 years.

**NATIONAL LIBRARY  
BINDERY COMPANY  
of Indiana, Inc.**

•  
College, Public and Private  
LIBRARY BINDING  
•

309 Jackson Bldg.

Lincoln 8238

Ride

**R E D  
C A B S**

Hickory 5351

**DON MASSA**

**ELECTRICAL APPLIANCES**

General Electric Products

Television

3817 North Illinois St.

WAbash 5000

**CARTER-LEE LUMBER COMPANY**

1621 West Washington St.

Market 5331

Have YOU Remembered

**THE SALVATION ARMY**

In YOUR Will?

State Commander, LT. COL. HERBERT PUGMIRE

234 East Michigan Street

Candy

For Butler University

*Furnished by*

**HAMILTON-HARRIS & CO.**

**GLADYS ALWES  
MUSIC SHOPPE**

We are Glad as Always  
to Serve You

120 North Pennsylvania St.

Franklin 9501

**ZIER'S MARKET  
FRESH PRODUCE DAILY**

Wholesale and Retail

*Fruit Gift Baskets a Specialty*

We Cater to Fraternities and Sororities

195 CITY MARKET

FR. 2471-2

**MAPLETON BARBER SHOP**

AIR CONDITIONED

Established in 1925

**5 BARBERS—6 OPERATORS**

3824 North Illinois Street

WA. 0110

**DANNER'S**

**5 AND 10c TO \$1.00 STORES**

745 East 63rd Street

*Broad Ripple*

5612 East Washington Street

*Irrington*

711 East 38th Street

*Maple Road*

1054 Virginia Avenue

*Fountain Square*

## COGHILL'S MARKET

4155 Boulevard Place

HUmboldt 1387

"ALWAYS THE FINEST IN FOODS"

## TOWER STUDIOS

BLaekstone 0217

Official Butler Photographer

Portraits, Weddings and Groups



MOORE'S

### RON-D-VU

North of Butler Fieldhouse on 52nd St.

FROZEN CUSTARD

Complete Fountain and Grill Service  
All Food Served in the Comfort of  
Your Car

ALWAYS REQUEST



Candies

## McAFEE CANDIES of IND., Inc.

Successors to  
HOMER J. WILLIAMSON, Inc.  
1720 EAST 38th STREET  
INDIANAPOLIS



## IN THE PAST

A quality tradition . . .

Fine Meats Since 1845

## TODAY

A constant improvement  
of quality—better products

## IN THE FUTURE

Unending research—bringing  
the better things of life



# Kingan's

R E L I A B L E

King of Fine Foods  
INDIANAPOLIS

## DEAN BROTHERS

### PUMPS, Inc.



*Pumping Machinery*



323 West 10th Street

INDIANAPOLIS

## BALLARD ICE CREAM

BUTLER'S CHOICE SINCE 1875

And don't forget

Ballard Famous ESKIMO PIES

ARE FAVORITES ON THE CAMPUS

THE BUTLER BOWL WAS FENCED

26 YEARS AGO

BY

*Fence to Stay - the Hoosier Way*  
**HOOSIER**  
**FENCE CO.**

LAWN AND FACTORY FENCE  
WIRE PARTITIONS AND WINDOW GUARDS  
IRON PORCH RAILS AND COLUMNS



VISIT OUR OFFICE AND DISPLAY

Call Ta. 2434

1701 East 38th St.

**DEEP VEIN COAL CO.**  
CIRCLE TOWER LI. 1456  
INDIANAPOLIS

**JOLLY STEP BOOTERY**  
"Shoes for Daytime and Gaytime"  
Open Friday Evenings till 8:30  
Hu. 6002 3816 N. Illinois Street

**THE CARMEL THEATRE**  
CARMEL, INDIANA  
Known for "SINGLE FEATURES"  
Best in SOUND PROJECTION and  
ENLARGED SCREEN

**DORDON SERVICES**  
**WE DELIVER**  
Furniture Rentals  
Display Tables for Wedding Gifts  
Card Tables, Folding Chairs  
417 E. 22nd St. Baby Beds, Toys, etc. Hickory 8309

WHEN IN NEED OF  
COAL, FUEL OIL OR COKE  
ORDER A SUPPLY FROM

**WRIGHT COAL & OIL  
COMPANY, Inc.**

5135 NORTH KEYSTONE AVE.

BR. 2441

**KOEHLER'S WHOLESALE RESTAURANT SUPPLY CO.**

The Finest in Meats, Vegetables and Groceries

2340 EAST TENTH ST.

IM. 4441-2-3

*Serving Butler With the Finest*

ALL FORMS OF INSURANCE

## GLENN F. FINDLEY

109 Chamber of Commerce Bldg.

INDIANAPOLIS 4, IND.

PLaza 3334

Lincoln 5278

Member of the Indianapolis Insurance Board

## MUTUAL CHINA CO.

CHINA—GLASS  
SILVER—POTTERY

Hotel and Restaurant Supplies

128-132 South Meridian St.

PLaza 5525

INDIANAPOLIS

*Best Wishes*

## BEST LINEN SUPPLY COMPANY

735 Lexington

MArket 2581

## WM. WEBER & SONS

FINE MEATS

Catering to

FRATERNITIES — SORORITIES

HOTELS and INSTITUTIONS

1900 Churchman

GA. 4647

BEECH GROVE



Means the Best

In

Coffee, Canned and  
Frozen Foods

HARRY LINK, JR., Representative

## SAM ROSE & SON

WHOLESALE FRUITS AND VEGETABLES

Catering to Hotels, Restaurants, Clubs  
and Institutions

Distributor

SNOW CROP FROZEN ORANGE JUICE

221 East Maryland St.

MArket 2459

## HAYES BROS., Inc.

General Piping Contractors for Student Union,  
Pharmacy Building, Holcomb Gardens and  
Jordan Hall

Heating - Ventilating - Refrigeration  
Automatic Sprinklers  
Plumbing

236 West Vermont St.

LI 3483

ESTABLISHED OVER 56 YEARS

The

## Marott Shoe Store

INCORPORATED

Four convenient locations:

*Downtown:*

18 East Washington St.

*East Branch:*

4128 East Tenth

*Broad Ripple:*

6233 Carrollton

*Shadeland:*

Shadeland at 38th St.

We  
Deliver,  
Toot  
... But  
Not by  
Kangaroo



## HOP DOWN ANYTIME

You will find  
the flowers you want  
At the price  
you want

- CORSAGES
- WEDDING ARRANGEMENTS
- BOUQUETS
- POTTED PLANTS
- FIGURINES

There is a . . .  
**DIFFERENCE In Flowers**

from  
**DELAWARE**  
Flower Shop  
2922 N. Delaware  
TA. 4568

# HUME MANSUR PHARMACY

(First Floor of the Hume Mansur Building)

•  
Come in and See Indiana's Newest and Most  
Modern Prescription Shop

•  
Free Delivery Service—Mail Orders Promptly Filled

•  
"Pharmacists to the Medical Profession"

Six Registered Pharmacists on Duty

•  
Phone IMperial 5481

Kenneth S. Bogart, R. Ph. '33 Chas. R. Hay, R. Ph., '42

# STOKES PHARMACY

*"The Prescription Store"*

449 North Pennsylvania St.



THOMAS N. BELTON

•  
COMPLIMENTS OF

## NATIONAL WINDOW DISPLAY CO.

134 South Meridian Street  
Indianapolis, Indiana

"YOUR WINDOW DRESSERS FOR THE  
LAST 29 YEARS"

CONGRATULATIONS  
*to the CLASS of 1954*  
*and to the*  
**BUTLER COLLEGE**  
**OF PHARMACY**

## MICHEL PHARMACIES

2202 Shelby St.  
1857 Shelby St.  
2602 Shelby St.  
2177 S. Meridian  
2143 Prospect

**PRESCRIPTION SERVICE**

# PITMAN-MOORE COMPANY

*Division of Allied Laboratories, Inc.*

PHARMACEUTICAL AND BIOLOGICAL CHEMISTS

INDIANAPOLIS

**John Hoffman & Sons, Inc.**

**EXCAVATORS**

**Highland 6655**

**AKRON SURGICAL HOUSE, Inc.**

HOSPITAL, PHYSICIAN AND SICK ROOM SUPPLIES

Trusses, Elastic Hosiery and Abdominal Supporters

Braces and Orthopedic Appliances

221-223 N. Pennsylvania St.

Indianapolis, Ind.

*Autographs*

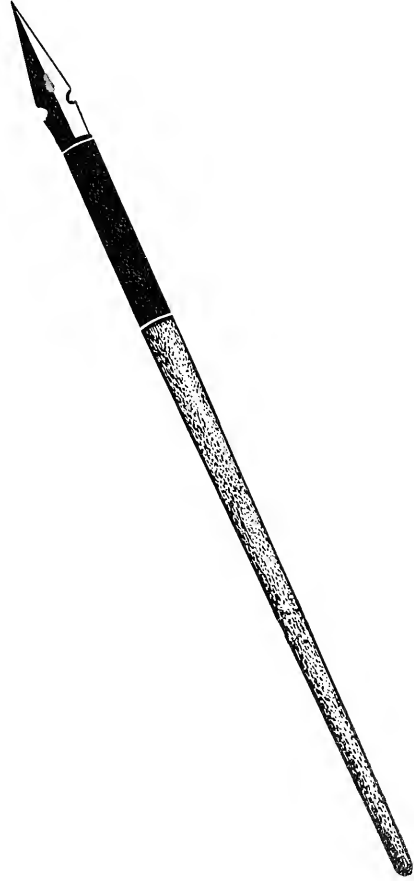

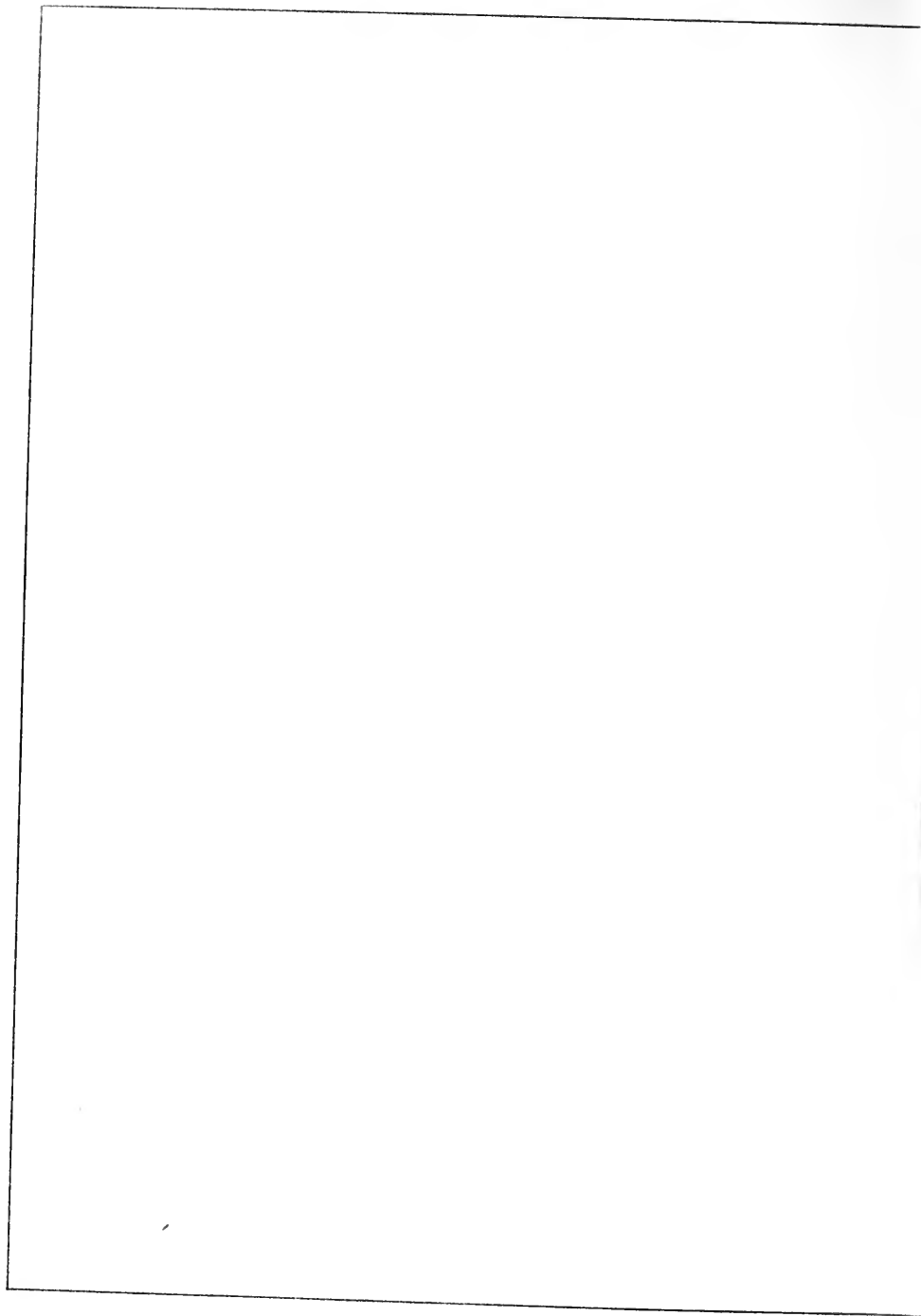







HAC4E  
Serials  
LTTT  
C.F.1





