

Drift
'55



BUTLER UNIVERSITY

INDIANAPOLIS, INDIANA

1955



Drift

IN THIS the Centennial edition of the Butler University *Drift*, it is a pleasure to extend greetings to students, faculty, alumni, and friends of Butler University. For many years the *Drift* has played an important part in the progress of the University. It has been not only a book recording in picture and in print the events of each year on the campus, but it has also been an artistic production. Alumni and friends at Butler University continuously refer to copies of the *Drift* for information concerning classmates, faculty and campus development. This beautiful Centennial edition is a fitting climax to many years of publication of the *Drift* and it is a most appropriate basis for the beginning of the next one hundred years of the progress and growth of the University. The future holds much of promise for Butler University. Already an increase in enrollment is getting under way. This increase will in all probability be gradual for two or three years, then mount rapidly thereafter. To meet the demands of the future, Butler University must continue to grow in faculty and facilities. As an urban university in a swiftly growing city, a rare opportunity to serve a metropolitan area is offered. With the assistance of students, faculty, alumni, and all others connected with the institution, that opportunity can be met, and the *Drift* of the future will record in portrait, picture and print the accomplishments of the oncoming years.

Maurice O. Ross,
President

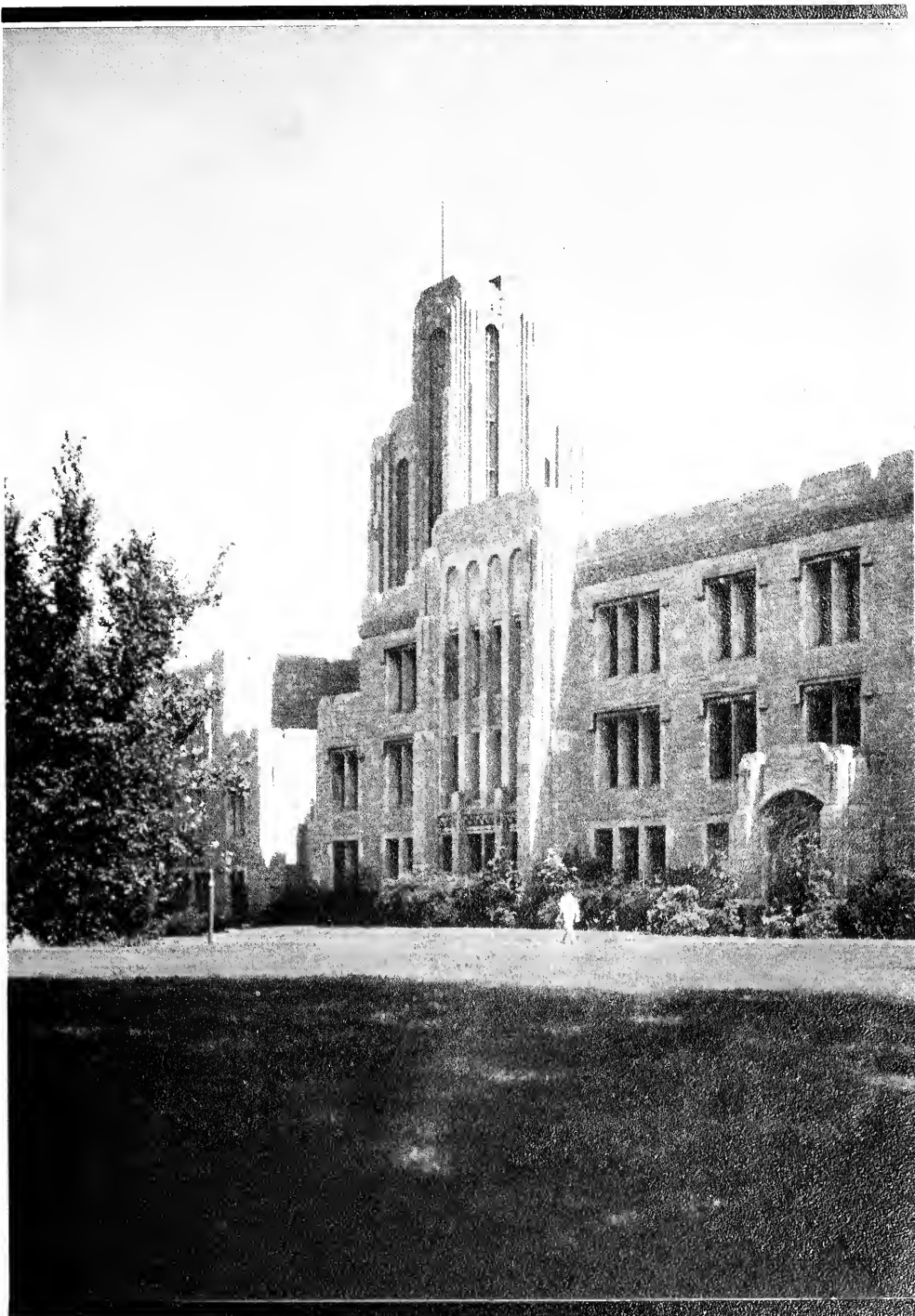

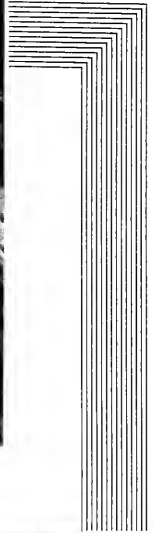

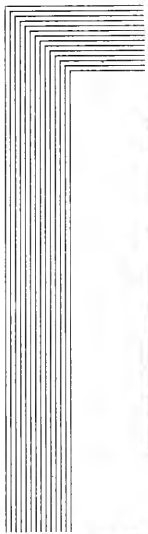

Small, illegible text block, possibly a caption or a short paragraph, located on the right side of the page.

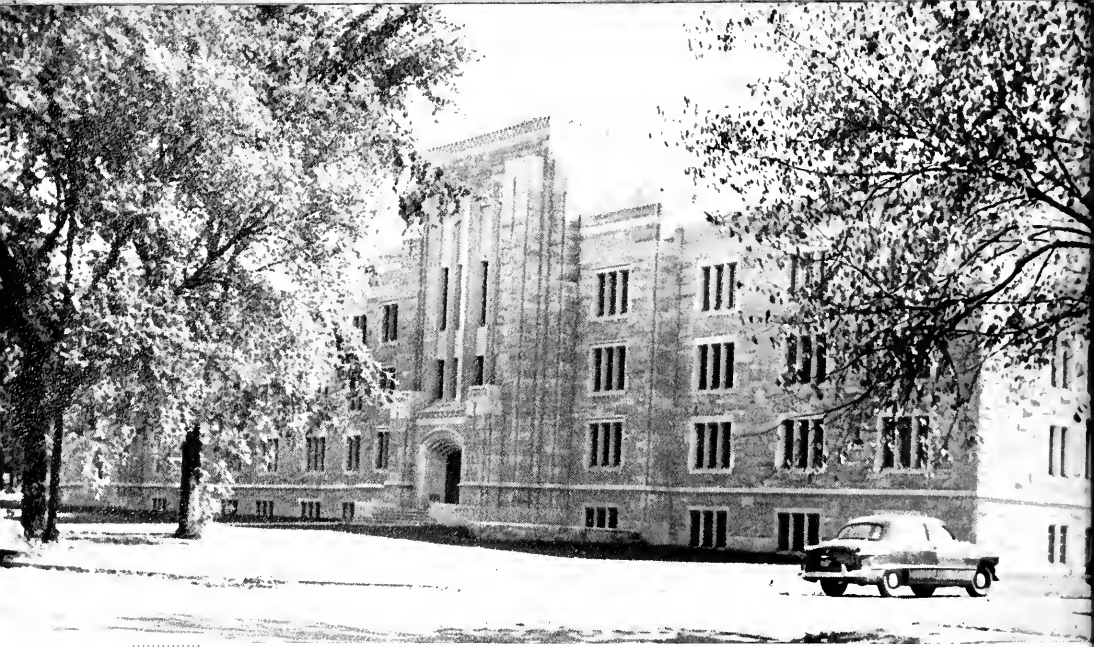

Men's Residence Hall

An important step toward the expansion of Butler University was taken with the addition of the Men's Residence Hall located at 629 West Hampton Drive.

Costing approximately \$1,000,000, it was the first such building on the Fairview campus and preceded a women's dormitory which the University started this spring.

The building and the men residents are under the direct supervision of Dr. L. Gray Burdin, Dean of Men. His aids are Mrs. Avanelle Atchinson (left), office manager; Herb Dixon (left), resident advisor; and Jack Bowers, second-floor counsellor.

The dorm has rooms for 278 men students and three counsellors. At the present time, 166 men are living there, representing 18 states, the Philippine Islands and the Canal Zone.

Each room has facilities for two men with two lounge-type beds, double desks, lounge chair, night table, three lamps and double clothes closets. The hall also has a fully-equipped game room and a lounge, which is the largest single area in the dorm.



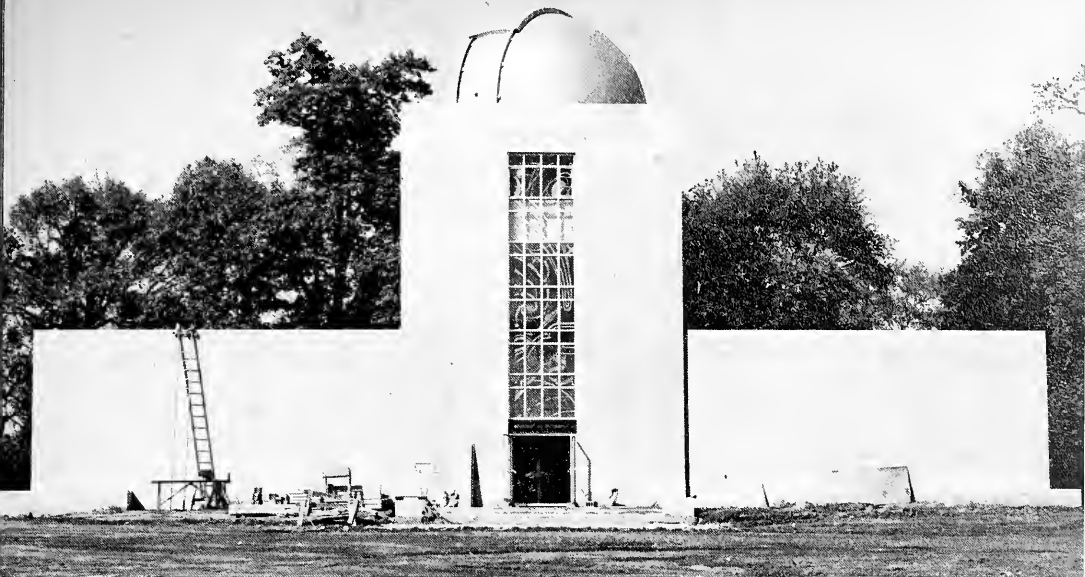

Holcomb Observatory

The newest addition to the Butler campus was formally completed with the dedication on November 5, 1954 of the James Irving Holcomb Observatory and Planetarium. This officially opened the University's year-long centennial celebration.

The building was designed and constructed in eighteen months under the direction of Arthur Lindberg, superintendent of building and grounds for Butler. Dr. Harry Crull (right) is Director of the observatory.

The 38-inch reflecting telescope is the largest in the state and 10th largest in the nation. An interesting feature of the telescope is that the guide telescope, a six-inch refractor, is the reconitioned former occupant of the University observatory on the old Irvington campus. It was rebuilt by the J. W. Fecker Company, who constructed the telescope.

The building, which will be one of the outstanding attractions of the midwest, was donated by Mr. and Mrs. J. I. Holcomb of Indianapolis who contributed the entire \$350,000 cost. Mr. Holcomb is Vice-President of the Board of Directors of Butler University and chairman of the Committee on Building and Grounds.

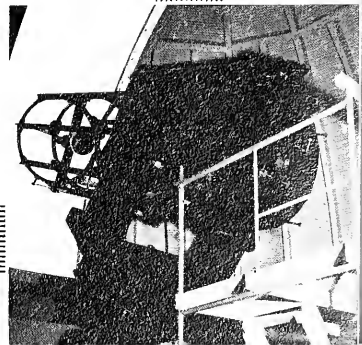

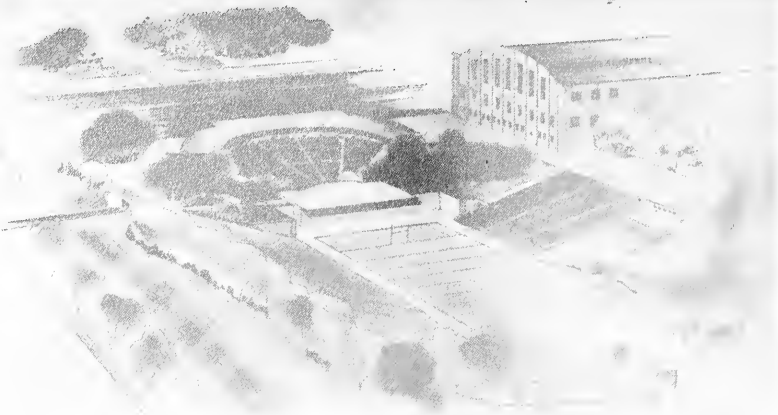

Outdoor Theatre

Butler students returning to classes last September found the Butler Bowl undergoing a change.

A \$250,000 outdoor theatre was under construction in the south end of the bowl.

The theater is being built by the City of Indianapolis as a part of a city-wide park improvement program on ground leased from Butler for \$1.00 a year. It will be used jointly by the city and the University for many purposes, including outdoor presentations and commencement exercises.

Construction on the Women's Residence Hall, which is to cost approximately \$1,000,000, began this spring.

The building, located across from sorority row, will be similar in appearance to the recently constructed Men's Residence Hall and will accommodate 230 girls.

A feature that will particularly appeal to the girls is a tunnel leading to Atherton Center. In addition to providing easy access to the Union building, the tunnel will allow the Atherton kitchen to supply food to the girls' dining room.

Women's Residence Hall

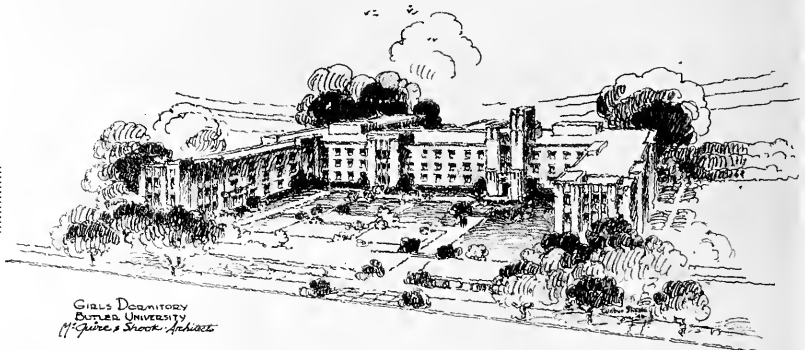

GIRLS DORMITORY
 BUTLER UNIVERSITY
 McQuinn & Shook, Architects



Atherton Center

Atherton Center is being operated this year under the management of its new director, Miss Margaret Grimes, who has replaced the former director, Mr. Robert Newton.

Assisting Miss Grimes in the many activities of the building were: Mrs. Reva Ferrell, Manager of the Cafeteria; Mrs. Maude Marceluk, Manager of the Campus Club; Mrs. Kay Eisenbrow, Manager of the Bookstore; Mr. Myron Dawson, Manager of the Barber Shop; Mr. Carl Harner, Manager of the Billiard Room; and Mr. Ray Gregg, Custodian of the Building.

Activity center of the campus is the "C-Club" located in the basement of Atherton Center where students gather between classes. A billiard room and ping-pong tables are located at the south end of the C-Club, and a barber shop is situated at the north end.

The north end also houses the book store and the drug store which contains every thing from greeting cards to sweaters.

The second floor is made up of the cafeteria and the lounge. The cafeteria dining room is also used for school dances and other functions. The third floor contains offices for many University activities including the Alumni Office, Drift Office, YMCA Office, BISA, Trianon, Panhel, AWS. In addition to these rooms, a reception room with a kitchenette, and the faculty lounge are situated on this floor.





The
Centennial

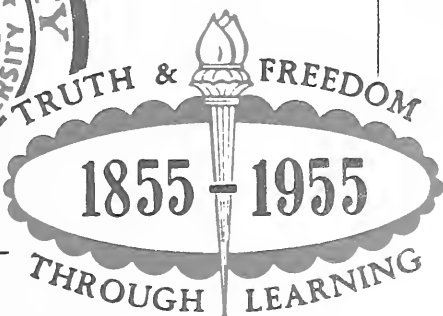



Ovid Butler

Butler Celebrates Centennial Year

Following the theme of "Truth and Freedom Through Learning," Butler University is celebrating its Centennial year. One hundred years ago, on November 1, 1855, Butler first opened its doors under the name of Northwestern Christian University.

In 1877, the Board of Directors adopted the name of Butler University, in honor of Ovid Butler, although he seriously objected to this change. After leading other civic-minded citizens in obtaining a charter for the University, Mr. Butler served as president of the Board of Directors for twenty years.

From a beginning enrollment of slightly more than 100, the University has grown until today, its student body numbers nearly 5000. Butler's first graduating class contained 3 members, a figure ridiculously low when compared to the 400 members in this year's Centennial graduating class. In 1855, the faculty consisted of seven members, while the Butler teaching staff now boasts 130 members.

If not actually the first, Butler was among the first colleges in the United States to offer the same advantages to women as to men. Its progressive attitude was further illustrated by the adoption of the elective system. That system, now in general use though modified, was then a decided innovation and had been tried in only two other colleges.

Students in 1855 had their choice of six departments: English, Mathematics, Classical Languages, Natural Sciences, Morals, and Law. Today, the

University consists of ten colleges, schools, and divisions: Liberal Arts and Sciences, Education, Business Administration, Pharmacy, Jordan College of Music, the University College, the graduate School of Religion, the Division of Graduate Instruction, and the Evening Division. In addition, Butler is affiliated with the John Herron Art School.

Progress and achievement, twin cornerstones in the foundation of Butler University, are also exemplified by the building program. From a small college, with a campus of 26 acres, Butler has become a major university with one of the most beautiful campuses in the Midwest.

The Arthur Jordan Memorial Hall was the first building to be erected when the University was moved to Fairview Campus in 1928. In the same year, the Fieldhouse was built. 1942 saw the construction of the School of Religion Building; Atherton Center followed eight years later. In 1951, the Pharmacy Building, the J. I. Holcomb Memorial Gardens, and Holcomb Lake further enhanced the beauty of our campus. The autumn of 1954 was marked by the opening of the Men's Residence Hall and the dedication of the J. I. Holcomb Observatory and Planetarium.

But Butler has not stopped growing. In this, its Centennial year, plans are under way for a women's dormitory, the Holcomb Bird Sanctuary, a library, and a Fine Arts Building which will include an auditorium.

This building was the home of the first students to attend Butler University. Located at 13th and College, it was opened in November, 1855. A three story Gothic structure with two towers, the building was considered an imposing edifice and was admired by the whole community. This location was abandoned in 1875 for the new Irvington site.

1855

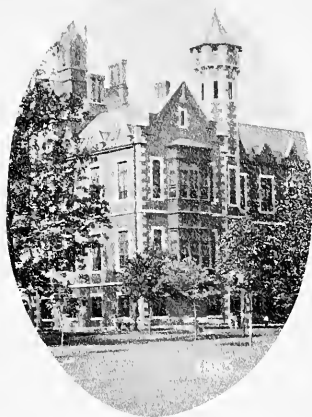

Many advantages were offered at Butler's new location. Opportunities for healthful recreation and exercise abounded in this small community, relatively free from the disturbances of a large city. A two-story building, large enough for 500 students and consisting of 12 recitation rooms and a large chapel, was built on this new campus. It was with reluctance that the students and faculty moved to a still more spacious site, Fairview Park in northern Indianapolis.

1875

When it became evident that the growth of the university would require new and larger buildings, 246 acres of campus known as Fairview Park were acquired. In 1928, Arthur Jordan Memorial Hall was ready for occupancy, marking the beginning of the tremendous growth and progress which was to come. A glance at pages 14-17 will present a story without our words of the constant expansion of Butler University.

1928

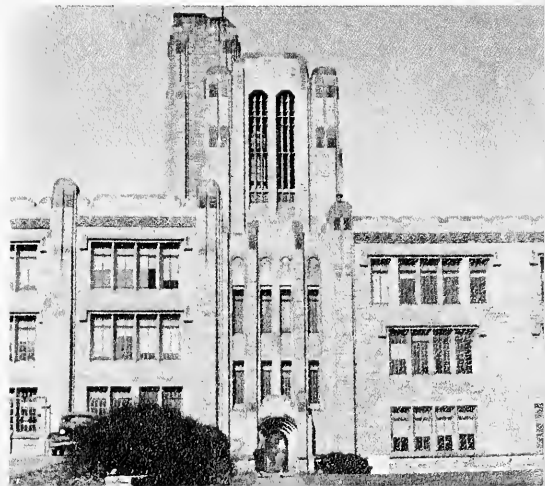

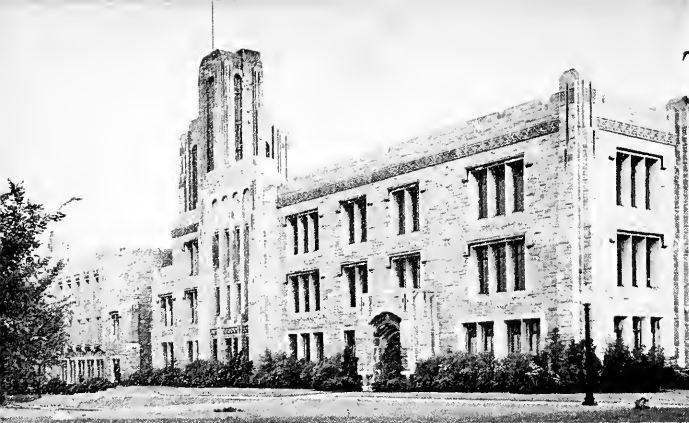

1928



1928

1942





1950



1951

1952

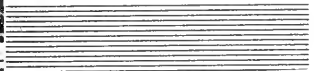



1953

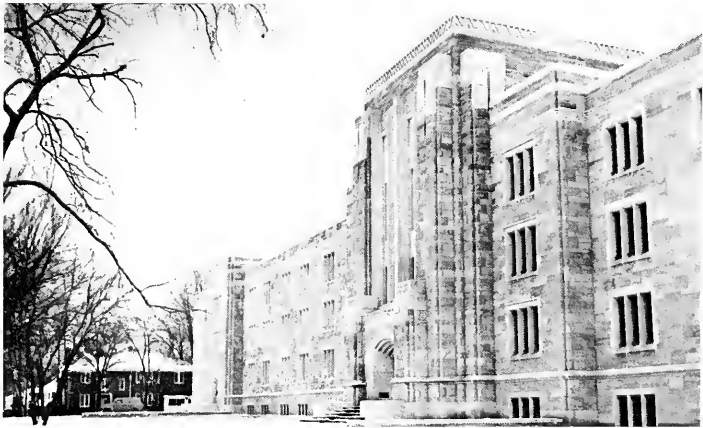

1954

1955

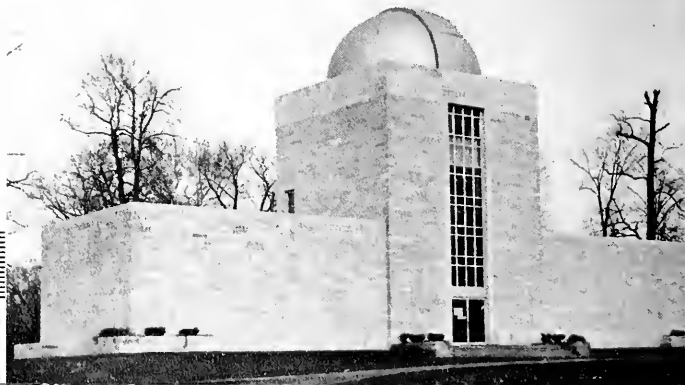

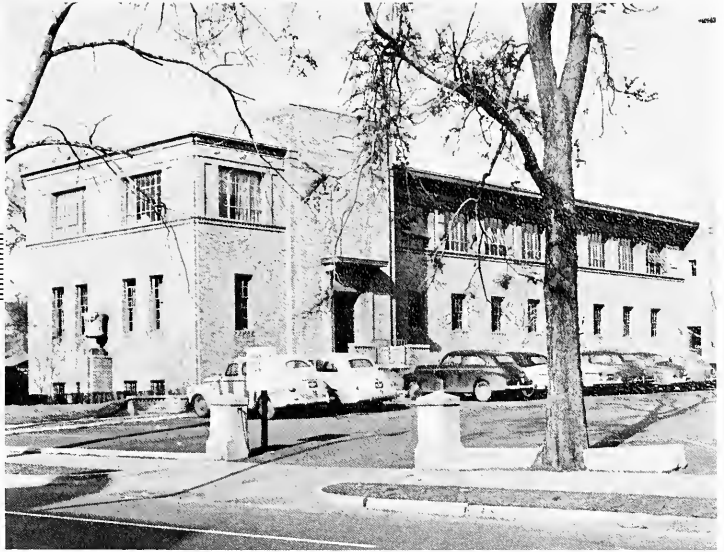

John Herron Art Institute

Jordan College of Music





Noble Bretzman

Mr. and Mrs. James Irving Holcomb

At the close of our first one hundred years, special tribute should certainly be given to Mr. J. I. Holcomb who has done so much toward making the Butler campus one of the most beautiful in the country. The results of his generosity are everywhere—the Botanical Gardens, the Garden House and Lake, and the Centennial gift from Mr. and Mrs. Holcomb—the Observatory and Planetarium.

Our state, our city, and everyone connected with the University is grateful to the Holcombs.

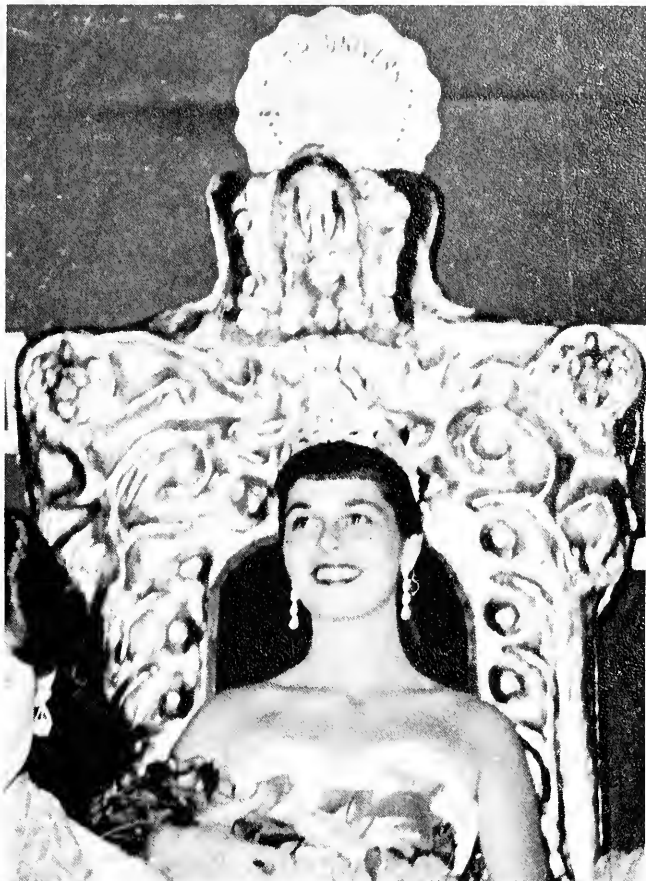

On April 16, the city of Indianapolis held a tremendous birthday party for Butler University. Under the direction of Mr. Edward P. Gallagher, the largest music festival ever held in Indiana was staged at the Fieldhouse.

Fabien Sevitzyk, conductor of the Indianapolis Symphony Orchestra, directed a 300 piece orchestra and a 700 voice chorus in a program featuring Excerpts from the Nutcracker Suite by Tschaiakowski, Rhapsody in Blue by Gershwin, and the Butler Centennial Overture, composed and conducted by Mark Walker. The Jordan Ballet and a Four Piano Quartet high-lighted the program.

Deems Taylor, well-known author, composer, and music authority, served as Master of Ceremonies.

The program was opened with the crowning of Butler's Centennial Queen, Suzanne Lucas, Pi Beta Phi. Mr. J. I. Holcomb performed this honor. The Pi Phis and Phi Deltis were awarded trophies for topping other organizations in ticket sales for the affair.



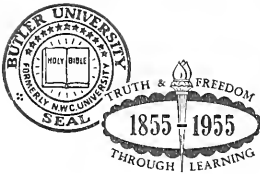

Centennial Observances—November 5, 1954 ••



●●● *and Founder's Day—February 7, 1955*





Holcomb Observatory Dedication

The official observance of Butler University's Centennial began on November 5, 1954, with the convocation in the Fieldhouse and the dedication of the James Irving Holcomb Observatory and Planetarium.

The ceremonies of the busy homecoming weekend opened with the Fieldhouse convocation on Friday morning with Governor George Craig (left) giving the main address concerning the growth of Butler during her first one hundred years. The Governor also paid tribute to Mr. Holcomb for his many contributions to the University.

The convocation honored Charles F. Kettering of the General Motors Corporation who was presented with an honorary degree of Doctor of Science. Mr. Kettering was also the principal speaker at the dedication dinner which was held in Atherton Center in the evening.



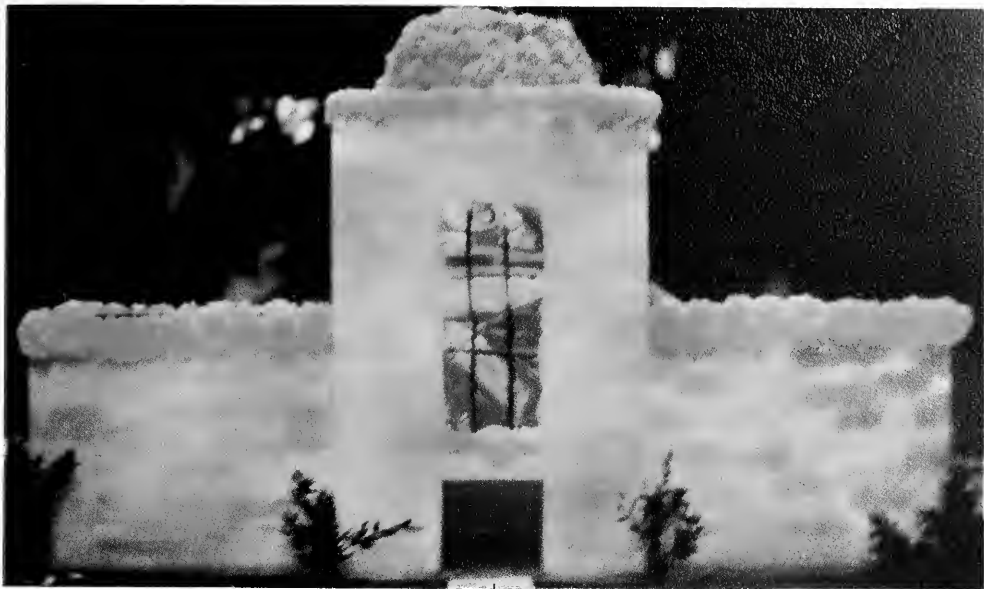

Opens Centennial Celebration

In the afternoon, an open house was held at the Observatory which enabled students and the public to see, for the first time, the 38-inch telescope, the planetarium and lecture room, and the beautiful interior of the building.

At the dedication dinner, the 400 invited guests listened to Mr. Kettering and saw a beautiful table centerpiece model of the Observatory. Dean J. Hartt Walsh took color pictures (above) of the dinner showing the model and the speakers' table with Mr. Holcomb, Hilton U. Brown, Mayor Alex Clark, and other guests.

The day was completed with the traditional freshmen pole and tug-of-war battles and the colorful homecoming parade and bonfire.



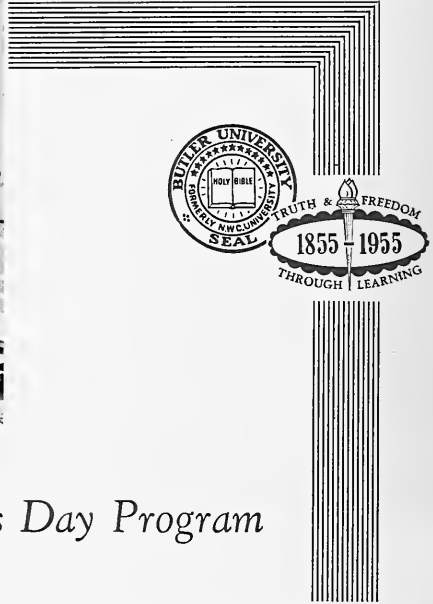

Four Honored at Founder's Day Program

The second official observance of the Centennial took place on Founder's Day, February 7, 1955.

At the convocation held in the Fieldhouse, four honorary degrees were presented to men who are outstanding in their respective fields, two of whom were Butler graduates.

The principal speaker for the occasion was Indiana's United States Senator Homer E. Capehart who spoke on "The American System of Government—Our Greatest Asset."

Evan B. Walker of the Board of Directors spoke on the significance of Founder's Day which was followed by Senator Capehart's address.

Following the address, the honorary degrees were presented. Senator Capehart received the degree of Doctor of Laws which was presented by Dean Paul A. Cundiff of the College of Liberal Arts and Sciences.

In the science field, the degree of Doctor of Science was presented to Dr. Arthur Clay Cope by Dr. Keith Seymour of the Chemistry Department. Dr. Cope, a 1929 Butler graduate, is prominent in the field of medicinal chemistry.

Dr. Donald A. McGavran, missionary of the United Christian Missionary Society in India, and

a world leader in religious education, received a Doctor of Divinity Degree which was presented by Dean O. L. Shelton of the School of Religion. Dr. McGavran received his Bachelor of Arts Degree at Butler in 1920.

Dr. Fabien Sevitzyk, who has been conductor of the Indianapolis Symphony Orchestra since 1937 and is one of the country's outstanding musical figures, received the degree of Doctor of Music. Dean J. K. Ehlerst presented the citation to Dr. Sevitzyk.

In the principal address, Senator Capehart stated, "Our greatest asset in America is the American system of government, a system that permits individual initiative, personal opportunity, a form of government that permits a poor boy to become a rich man."

The Senator concluded by saying, "Thanks to an institution such as Butler, we are carrying on a great tradition, a great system of government."

Continuing our Centennial celebration, a tremendous musical festival was held in the Fieldhouse on April 16. Dr. Sevitzyk conceived the idea for the program which included a chorus of 700 voices and a 300 piece orchestra.



Hilton U. Brown congratulates Senator Capehart at the Founder's Day Program.





BACK ROW: E. Warner, S. Walter, L. Griffin, A. Sterns, S. Smith, E. VanDyke, A. Fitzgerald, N. Terrell, C. Brady, J. McCartney. SECOND ROW: H. Warner, J. Ballard, B. Brantner, B. Tincher, J. Rike, S. Billing, S. Waltz, B. Brantner. FIRST ROW: M. Hovey, K. Slorp, M. Detamore, M. Edwards, M. Skinner, S. Hartley, E. Reis.

BACK ROW: E. Lunte, J. Pike, J. Bolen, M. Reynolds, L. Early, S. Yoder, V. Zeal, M. Crow. SECOND ROW: S. Alexander, A. Healey, J. Woolridge, J. Cox, D. Camplin. FIRST ROW: M. Tidd, P. Neal, S. Howard, S. Bell.





Alpha Chi Omega

After a year of eager anticipation and planning, the Alpha Chi chapter of Alpha Chi Omega moved into their brand new house at 725 W. Hampton Drive.

Beverly Brantner served as the president of the Alpha Chi's in this, their thirtieth year on the Butler campus. Bev was assisted by Ellen Warner, first vice-president; Shirlee Smith, second vice-president; Nancy Terrell, recording secretary; Eileen Reis, corresponding secretary; and Lois Grippin, treasurer.

Who's Who in American Colleges this year claimed Beverly Brantner, while Eleanor VanDyke participated actively in the Women's Recreational Association and the Future Teacher's of America.

Using the slogan, "Let's Give 'Em the Double Shuffle," the Alpha Chi's proudly carried home to their new house the trophy for first place in the Homecoming House Decorations. Another honor won that week end was the second place plaque in the Homecoming Float.

The President's Yard Improvement's Trophy adorned their new trophy case this year, and they also received an award for Cerebral Palsy work.

An open house during September officially opened the new Alpha Chi house. At an open house in October, the new pledges were introduced. A Christmas dance, with the theme "Candy Cane Caper," was held in December.

Mrs. Fern Myers again served as housemother to the girls, helping them settle in their new house.





BACK row: S. Snyder, J. Craig, M. Smith, P. Watson, D. Pattison, E. Troy, N. Apley, J. Newberry, V. Willmotte, K. Bailey, A. McArthur. SECOND row: D. Logan, C. Rand, J. Eschell, S. Huber, N. Doak, D. Wilkens, M. McDowell. FIRST row: R. Wich, D. Schleicher, M. Sherman, J. Olsen, D. Smith, J. Wachtstetter.

BACK row: C. Pryor, B. Dillon, P. Bohannon, B. Davis, M. Stadler, S. Ballinger, P. Thompson, M. Hughes, T. Powell. FIRST row: M. Russell, M. Shortridge, M. Edwards, N. Tanselle, J. Meador, A. Klar.





Delta Delta Delta

Carrying out the theme "Butler Fiddled While Washington Burned," the Tri Delts triumphantly claimed the first place trophy for their Homecoming Float.

The Delta Lambda chapter of Delta Delta Delta was established at Butler in 1914. This year Sally Huber presided over the chapter, aided by Carole Rand, vice-president; Marjorie McDowell, recording secretary; Joyce Olsen, corresponding secretary; and Norma Doak, treasurer.

Again, the Tri Delts held their annual Dublin Fair in March. Combining fun and fund-raising, the Tri Delts used the proceeds from the Fair for scholarships. The Christmas season was high-lighted by their annual Christmas formal, and a pledge dance was held in the spring.

Tri Delt members were prominent in Butler activities. Marjorie Smith and Martha Bolte were elected to Who's Who in American Colleges. Carole Rand served as president of AWS, and Donnasue Smith was elected president of Kappa Beta. The Panhellenic president this year was Sally Huber.

Mrs. Helen Cunningham again served the girls as a very able and gracious housemother.





BACK ROW: J. Wellington, S. Doyle, H. Tozier, A. Duff, K. Bickel, J. Henning, A. Walker, N. Roberts, B. Bibler, M. O'Hara, D. McMahon. SECOND ROW: J. Jett, N. Hawthorne, S. Barkley, L. Duff, S. Clift, D. Shumaker, J. Mendel, J. Essex. FIRST ROW: L. Schucker, V. Larson, S. Talbot, P. Bramer, B. Caldwell, O. McMullen.

BACK ROW: D. Bova, M. Maloy, M. Cash, S. Bullard, C. Miller, B. Irwin, G. Hingle, M. Carey, J. Logan, P. Magner. SECOND ROW: B. Sturgeon, R. Westermier, D. Lambeth, D. VanCamp, J. Carter. FIRST ROW: A. Vaughn, S. Haas, A. Schmidt, G. Hook.





Delta Gamma

Alpha Tau Chapter of Delta Gamma was founded on the Butler campus in December of 1925, fifty-two years after the national founding in 1873.

Leaders in the local chapter this year were Lyn Duff, president; Nell Hawthorne, recording secretary; Sara Barkley, chapter treasurer; Louise Shucker, house treasurer; Diane Shoemaker, rush chairman; and Mary Jo O'Hara, pledge trainer.

The DG's were again active in many campus functions. Ann Duff served as president of the YWCA and FTA; Mary Jo O'Hara was vice-president of the AWS Council; and Karen Bickel edited the Student Union paper.

Odie McMullen and Helen Tozier were corresponding secretary and recording secretary of the Welwyn Club, and Diane Shoemaker was secretary of Alpha Lambda Delta.

Highlights of the year, socially, included the annual Christmas Dance, Christmas party for blind children, Spring Dance, Pledge Dance, and the formal open house.

Judy Carter, freshman, won the title of "Drift Beauty Queen" and was a member of the Air Angel's Court along with Shirley Poyle. Nancy Roberts starred in "Ladies in Retirement" and other Butler drama presentations. The DG's also placed second in the Homecoming float competition.

Mrs. Catherine T. Johns was the housemother for the Delta Gammas.





BACK row: B. Beery, B. Snyder, G. Goodwin, B. Trudgeon, B. Sipple, S. Doyle, N. Stassus, E. Miller, J. Toombs, C. Carrer, K. Ferriday, S. Marlowe, R. Jones. SECOND row: A. Henry, S. Dollens, S. Baker, S. Clark, M. Campbell, S. Spradling, M. Boyle, A. Fleming, M. Musselman. FIRST row: A. Jones, A. Silver, S. Sleeth, S. Lwing, B. Williams, M. C. Swartz, G. Gharrett.

BACK row: N. Neale, S. Ross, S. Payne, C. Gaffney, M. Baker, C. Newton, M. Gillespie. SECOND row: D. Stalker, D. Whitehouse, J. Steele, A. Kinney. FIRST row: S. VanArsdale, A. McCullers, M. Vyverberg, D. Roberts.





Kappa Alpha Theta

The Gamma chapter of Kappa Alpha Theta founded at Butler in 1874, had another successful year under the leadership of Marge Campbell, president; Sara Spradling, vice-president; Marilyn Boyle, corresponding secretary; Sara Jane Clark, recording secretary; and Sandi Baker, treasurer.

One of the high-lights of the year came at Homecoming, when Theta Sara Spradling was elected Homecoming Queen, and they captured third place in the House Decorations.

Those listed in Who's Who in American Colleges and Universities were Sara Jane Clark, Sandi Baker, and Marge Campbell. Sara Jane Clark was a member of Sigma Tau Delta and Scarlet Quill, while Marge Campbell was president of Scarlet Quill. Sandi Baker was a member of Chimes and treasurer of AWS. Marilyn Boyle, also active in Chimes, was a member of the Student Council.

A treasure hunt and a square dance opened the Theta's social calendar. The Christmas season was ushered in by a Christmas dance, and a tree-decorating party. After many hours of collecting old clothes, toys, and canned goods, the Theta's won first place in the Cheer Drive. Banquets were held during the year, honoring the Theta Dads and the Seniors. As the year swung into spring, the Theta's frolicked at their Spring Formal and their pledge dance.

Mrs. Margaret Taylor served the girls as housemother during the year.





BACK row: N. Hammer, S. Wallace, J. Jose, S. Adams, C. Gustafson, J. Cox, J. Rinehart, C. Yakey, J. Bechtold, S. Weisner, B. Hartman, J. McCain, J. Brooks, J. Miller. SECOND row: R. Denny, P. Dixon, S. Clyne, C. Wilson, C. Anderson, M. Baxter, H. Letsinger, M. Arnold, G. Johnson, N. Niblack. FIRST row: M. Davis, D. Booher, K. Balson, S. Knotts, S. Turner, S. Briswalter, J. Rabold.

BACK row: S. Bartle, R. Crippen, C. Stebbings, K. Everett, M. Hickman, J. Fitzsimons, E. Wurster, K. Moore. SECOND row: J. Spring, C. Mustard, N. Snell, J. Bierce, A. Dyer, M. Clay, J. Douglass, J. Sheritt, B. Dolan. FIRST row: J. Cripe, P. Parkinson, E. Anderson, D. Reeves, J. Snyder.





Kappa Kappa Gamma

The start of the 1954-55 school year opened the 76th year on the Butler campus for Mu Chapter of Kappa Kappa Gamma, established eight years after the organization's national founding.

Mary Alice Baxter served as president, assisted by Martha Arnold, vice-president; Carolyn Wilson, treasurer; and Helen Letzinger, secretary.

A high spot of the year was the winning of the scholarship trophy which gave the Kappas permanent possession of the award.

Prominent in Butler activities were Kay Moore, Chimes president; Betty Hartman, secretary of the Sophomore class; and Polly Dixon, captain of the color guard.

Carolyn Wilson was Spurs president and MSS editor, and Judy Rinehart was city editor of the Tuesday Collegian. Nancy Niblack served as secretary for the YWCA.

Social functions held by the Kappas included the Christmas Dance, Pledge Dance, Chapter Christmas Party, Dad's Day Dinner, and Valentine Sweetheart Dinner.

An annual event is the Monmouth Duo, a dance held with the Pi Phi's honoring the founding of both organizations at Monmouth College.

Mrs. Matalia Wilhoite was housemother to her Kappa "daughters."





BACK row: A. Kohlmeier, S. Deltour, C. Sheppard, E. Hackemeyer, J. Wallman, S. Orbison, J. Farris, D. King, N. Fleming, S. Lucas, J. Spivey, J. Niehaus, J. Woolgar. SECOND row: K. West, N. Northern, P. Silberman, M. Pleak, M. Mills, S. Robertson, L. Barrett. FIRST row: D. Donahue, B. Siegel, N. Butterworth, B. Ludwig.

BACK row: S. Disher, S. Longest, M. Essex, S. Wilson, N. Leslie, J. Unnewehr, H. Foster, C. Green, C. Aughe, S. Ridlen. SECOND row: E. Sheppard, S. Williams, P. Leonard, M. DeWitt, D. Cheshire. FIRST row: B. Hobbs, L. Weaver, T. Lain, H. Forsyth.





Pi Beta Phi

Founded on the Butler campus in August, 1897, the Indiana Gamma chapter of Pi Beta Phi completed another successful year. Leading the Pi Phi's were Maureen Pleak, president; Beverly Siegel, vice-president; Nancy Northern, recording secretary; Julie Farris, corresponding secretary; and Ann Kohlmeyer, treasurer.

The Pi Phi's started their social calendar with a pledge square dance, followed by an open house, and their Christmas dance.

Again prominent in campus activities, the Pi Phi's won second place for their Homecoming House decorations. Maureen Pleak was secretary of the Senior Class and Scarlet Quill, and named to Who's Who in American Colleges. Bev Siegel was a member of Scarlet Quill, president of Theta Sigma Phi, and in Who's Who. After being chosen Typical Freshman Girl, Donna Cheshire was elected Freshman Class Secretary.

Judy Woolgar was WRA president, co-chairman of Freshmen Camp, and a member of Chimes, as were Cherry Sheppard and Bev Baldwin. Alpha Lambda Delta claimed Jo Niehaus and Ann Kohlmeyer, vice-president of the group. In addition to these two girls, Spurs members were Marilyn Mills, Sonny Orbison, and Nancy Fleming.

Ann Kohlmeyer was co-editor of the *Drift* and vice-president of the YWCA, while Susie Lucas was *Drift* art-editor. This year's Blue Gills president was Jo Spivey, and Eleanor Hackenmeyer and Bev Baldwin were *Drift* Beauty queens.

Mrs. D. Burns Douglass completed her first year as the devoted Pi Phi housemother.





BACK ROW: M. Griffith, J. Rathel, C. Whyson, M. Patterson, A. Garrigus. SECOND ROW: B. Warch, Z. Hole, B. Winders, C. Wilson. FIRST ROW: M. Gascho, D. Adkins, A. Thomas, C. Manwaring.





Zeta Tau Alpha

Clarice Whysong led the Alpha Delta chapter of Zeta Tau Alpha this year, ably assisted by Carleen Biggs, vice-president; Carol Manwaring, secretary; and Barbara Warch, treasurer.

The Zetas, who came to Butler's campus in 1920, held a Founder's Day Tea this fall. An open house in November was followed by their winter formal, The Heavenly Ball, in December. The usual round of exchange dinners continued through the winter, and the pledges entertained the actives at a formal dance in the spring.

Santa Claus and his eight reindeer graced the Zeta front lawn, and a holiday atmosphere was created by the Christmas decorations.

Carol Manwaring served as MSS editor this year, as well as president of the Student Council. She was also a member of the Varsity debate team, Chimes, and Sigma Tau Delta. Barbara Winders was a member of Spurs, and Dorothy Adkins was an active member of Kappa Beta and the Religious Council. Judith Strohm was the Zeta representative to the Sports Council, and Barbara Warch was on the WRA Advisory Board.

The Zetas were again grateful to their housemother, Mrs. Gertrude Redman.





BACK ROW: R. Dudziak, M. Gillespie, B. Barr, A. McCoy, B. Stroup, M. Edwards. FIRST ROW: B. Thockmorton, C. Auble, J. Wolfe, D. Richey, R. Secrist, J. McCain. NOT PICTURED: J. Fox.

BACK ROW: M. Regal, M. Michos. FIRST ROW: B. Burkhart, M. Bainaka. NOT PICTURED: J. Masteranni.



Trianon

In 1926, the Butler chapter of Trianon, national Non-Greek sorority, was established. June Wolfe led the chapter through another successful year, with the help of Carolyn Auble, vice-president; Ronna Secrist, recording secretary; Darlene Richey, corresponding secretary; Betty Throckmorton, treasurer; and Jackie Fox, marshal.

Formal Rush in September included a Tea, a Bunco Fall Festival, and a Pirate Party. Following rush was a Mother-Daughter Get-Acquainted Party and a Pledge-Active Stunt Nite. Their annual Christmas banquet ushered in the holidays for Trianon members.

Working with their alums, the Butler chapter was hostess for the 26th National Trianon Convention at the Lincoln Hotel.

The members of Trianon participated in many Butler activities. Jo McCain, Ronna Secrist, and Darlene Richey were members of Spurs, and Chimes claimed Betty Throckmorton. June Wolfe, who was named in Who's Who, was secretary of Theta Sigma Phi, Editorial Director of the Collegian, president of Kappa Tau Alpha, and received the WRA service trophy. Mary Edwards received the Alumni Scholarship, and Marilyn Bainaka was the winner of the Alumni trophy for the National Trianon Magazine Cover Contest. Ronna Secrist was one of the *Drift* Beauty Queens.

Mrs. Karl Means again served the girls as sponsor.





BACK ROW: J. Fish, V. Lewis, T. Wheeler, C. Butler, M. Mikesell, G. Tresell, J. Martin, B. Minor, E. Akers, D. Meade, D. Blue, J. Hughes. SECOND ROW: J. Ditmire, J. Moore, J. Aainsworth, C. Buser, D. Berndt. FIRST ROW: C. Boltin, D. Powers, B. LaFollette, F. McCormack, D. Daniels.

BACK ROW: D. Boswell, R. Midgley, R. Edwards, K. Hunt, R. Becker, P. Wilson, D. Brown, J. White, P. Patenaude, C. Fair. SECOND ROW: R. Gray, C. Morehead, J. Graver, E. Willoughby, C. Degner, R. Kempf. FIRST ROW: B. Woodling, J. Bryan, D. Bridge. NOT PICTURED: D. Russell, R. Trittin, D. Cade, D. Ballard, A. Derry.





Delta Tau Delta

Leading the Beta Zeta Chapter of Delta Tau Delta in its 78th year at Butler was John Ainsworth, president. He was assisted by Jim Moore, vice-president; Don Blue, recording secretary; Dick Berndt, corresponding secretary, and Carl Buser, treasurer.

Now in their third year in the recently purchased chapter house at 940 W. 42nd Street, the Delts were represented in many University functions.

Chuck Boltin, Tom Wheeler, and Dick Berndt were members of the Butler football squad, and Joe Ditmire and Dick Becker were on the Bulldog net teams.

Utes members were Bill LaFollette, John Fish, and Don Daniel. Glen Tirsell was in Sphinx, junior honorary.

Don Powers was co-editor of the Butler Collegian, and Bob Edwards was on the reporting staff of the University newspaper.

The Delts again won first place in the 1954 Spring Sing, repeating their 1953 triumph and were holders of the scholarship cup.

The annual Spring Mill outing opened the social season for the Delts. It was followed by the Rose Dance, Orchid Formal, and Christmas party for underprivileged children.

Mrs. Addison Parry again served as the Delts' devoted housemother.





Back row: J. Moore, B. Heinkamp, B. Love, B. Conklin, B. Leonard, J. Snyder, F. Berg, B. Davis, G. Scheuer. SECOND row: DeCapua, G. Doyal, J. Achor, D. Landrigan, D. Whitley, G. Metzger, R. Clark, R. Case, B. Beggs. FIRST row: E. Coats, D. Wolfe, B. Schafer, D. Hamilton, N. Deckard, B. Byrum

Back row: D. Swenson, N. George, G. Kline, J. Whittington, G. Becker, G. Tucker, J. Simon, R. Leeds, B. Freeman, S. Hosler. SECOND row: L. Padgett, D. Phillips, E. Klauburg, B. Wilson, D. Wallace, T. Young. FIRST row: D. Dorsey, B. Kinney, D. Baxter, J. Hawthorne, G. Bookout, B. Richards.





Kappa Sigma

Since its founding at Butler on November 8, 1949, Epsilon Omicron of Kappa Sigma has moved rapidly into a prominent position on the Fairview campus.

Leading the Kappa Sigs this year was William Byrum, who served as Grand Master. He was assisted by Don Hamilton, Grand Procurator; Richard Landrigan, Grand Master of Ceremonies; Chuck Ford, Grand Treasurer, and Guy Doyal, Grand Scribe.

In addition to being chapter president, Byrum was also President of Blue Key, a member of the Debate team and was named in *Who's Who in American Colleges and Universities*. Richard Landrigan was Utes President and Collegian Business Manager.

Robert Beggs served as *Drift* photographer and Sophomore President, while six Kappa Sigs were members of Utes and one belonged to Sphinx.

The Kappa Sigs moved into the Butler spotlight early last fall when Rick Shahofskoy claimed the title of Typical Freshman boy.

The elements that went into the social pattern included the Star Dust Ball, which is the annual Christmas dance, the Apache Dance, State Day, Christmas dinner for orphans, and the pledge dance.

The Kappa Sigs were thankful to Mrs. Julia Sweet, who was a constant help and guide to them.

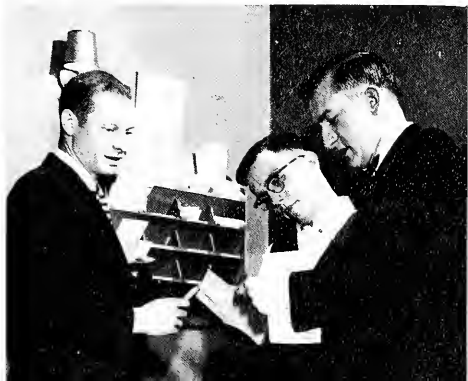



BACK ROW: J. VanVactor, P. Janota, T. Murray, D. Crowe, J. Sheffer, A. Mann, E. Sauer, B. Fine, P. Hutson, K. Plantz.
 SECOND ROW: J. Berg, R. Wilson, T. Pickett, K. Stoicheff, J. Wouful, T. Wetzler, J. Arnold, W. Stockdale. FIRST ROW: L. Osher, L. Marker, R. Iula (alum advisor), R. Dean, R. Glanzman, L. Flor. NOT PICTURED: S. Reeves.

BACK ROW: D. Deeg, P. Elliott, D. Schrockengost, J. Van Drasik, R. Thomas, J. Pallard. FIRST ROW: W. Parry, J. Pilcher, S. Snyder, D. Norton, B. Matlock.





Lambda Chi Alpha

Alpha Alpha Chapter of Lambda Chi Alpha was established at Butler in 1915, six years after its national founding.

This year's officers were Karl Stoicheff, president; Warren T. Wetzler, vice-president; Thomas Pickett, secretary; and Joe Woelfel, treasurer.

Active in Butler functions were Ted Wetzler, co-editor of the Collegian and member of Utes; Tom Pickett, Chairman of the Senior Dance committee, FTA treasurer, and master of ceremonies for the homecoming pep rally and dance; Karl Stoicheff, YMCA secretary, Sphinx, and Who's Who in Colleges and Universities; and Alvin Mann, Student Council.

Leonard Oshier was chairman of the 1954 Military Ball, was named in Who's Who, and was a member of Kappa Kappa Psi, pharmacy honorary, along with Ed Sauer and Alvin Mann.

The Lambda Chi's held the intramural all-sports trophy for the second consecutive year and placed second in the homecoming house decorations and third in the float competition.

Major social functions included the annual Watermelon Bust, Spook Dance, Christmas Formal, Spring Costume Dance, and Crescent Girl Dinner-Dance.

The Lambda Chi housemother was Mrs. Celia Wild.

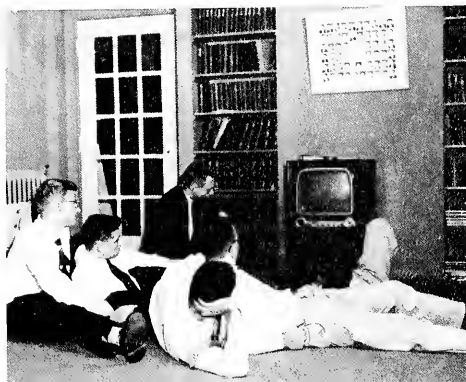

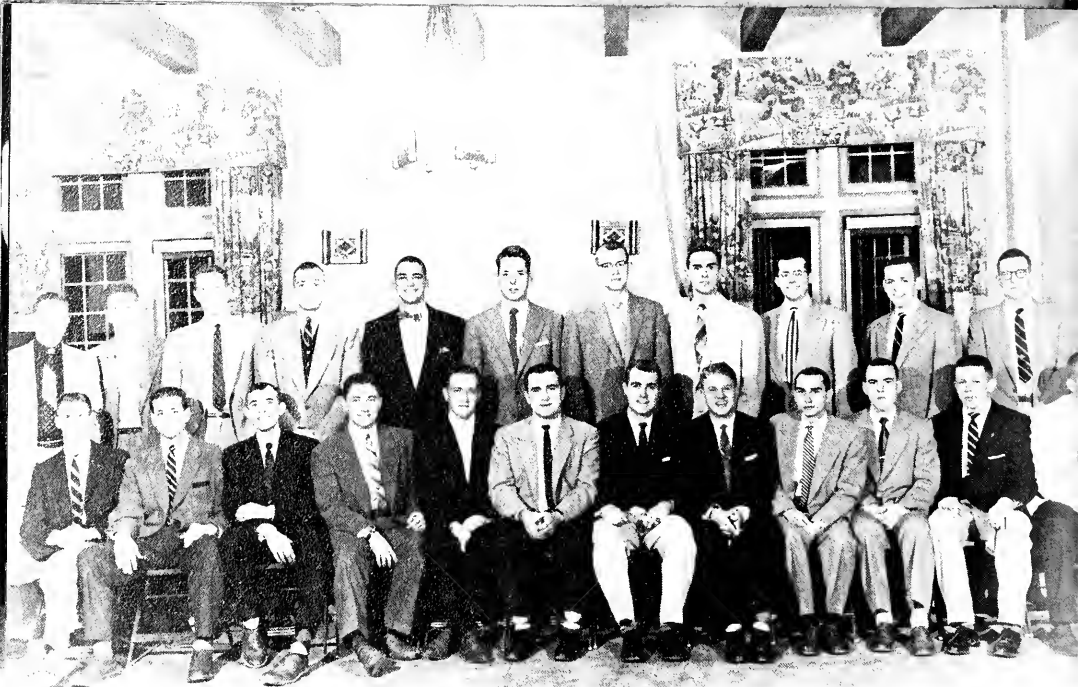

Back row: E. Shearer, J. McMahon, R. LeBien, R. Campbell, D. Whitt, T. Liebrick, P. Nieman, H. Kohlmeier, G. Johnson, H. Dickason, R. DeFur. Front row: J. McKamey, G. Reese, G. Tillot, D. Baker, P. Kappes, F. VonFoerster, J. Laughner, W. Lee, R. Barnes, W. Birsfield, R. Doles, W. Semmhauser.

Back row: J. Hudson, R. Pedigo, D. Miller, R. Roberts, J. Fuller, T. Toll, G. Rich, E. Ceedy, C. Stoltz, R. Lyons, C. Krick, R. Gamblin. Second row: J. Almond, B. McKay, C. Hunt, R. Athan, J. Mallers, J. Robey, J. Corey, G. Carruth, M. Bova, W. Funkhouser, J. Dugan. Front row: G. Rayburn, J. Ray, E. Goebel, F. Oliver, J. Marsella, M. Jones, R. Shank, R. Riegner, R. Dunnigan, K. Seamon.





Phi Delta Theta

The first fraternity to start a chapter at Butler was Phi Delta Theta, when Indiana Gamma of Phi Delta Theta was founded in 1859.

Leading the Phi Dels this year were: Forrest Von Foerster, president; Jack Laughner, vice-president; Robert Barnes, treasurer; William Lee, recording secretary; and Nolan Masters, Warden.

Bill Davis and Robert Barnes were elected members of Sphinx, while Dick Sink served as president of the group. Five Phi Dels—John McKamey, Dave White, Ronnie Campbell, John Hauer, and Ed Shearer—were members of Utes. Bill Lee served as Business Manager of the *Drift*, while Bob Barnes was elected treasurer of the YMCA, and J. B. McKamey filled the position of co-editor of the "Y" Blue Book.

The beginning of the social whirl for the Phi Dels came with their annual fall outing in October, followed by their Halloween Dance. On December 3, they ushered in the Christmas season with their annual Christmas Dance at Meridian Hills. Their Spring Formal and Pledge Dance were held later in the year.

It was with great reluctance that the Phi Dels bade farewell to their housenmother, Mrs. Bessie Shafer, who retired after 16 years of being "Mom" to her many sons.





BACK row: W. Monyak, J. Vasko, L. Landwrlen, W. Byren, P. Donahue, J. Scarpellini, D. Bruzdinski, F. Wichecki. Sec-
 OND row: P. Jung, D. Schetz, P. Landrigan, L. Caporale, B. Birkofer. FIRST row: B. Zibirda, C. Gryzik, R. Mendez, R. Szum-
 ski, J. Leahy.

Phi Kappa

Leading the Indiana Gamma Chapter of Phi Kappa through their second year on campus was Pat Landrigan, president. The Phi Kaps came to Butler University in 1950, and they were officially installed in 1953. Other officers in the fraternity were Bob Birkofer, vice-president; Don Pickett, secretary; and Dave Sheetz, treasurer.

On December 15, the Phi Kaps held their annual tree-lighting ceremony in front of Atherton Center.

Athletically, the Phi Kappas' Dave Sheetz and Phil Jung played for the basketball Bulldogs, and Lou Caporale was a starting halfback on the football squad.

Rev. Father Bosler again served the boys as housefather, helping guide them through the year.





BACK row: R. Abramson, S. Goldstein, T. Waldin, D. Gordon, H. Loev, M. Shlensky, E. Kraus. SECOND row: D. Moskin, A. Millard, M. Goodman, R. Glanzman, A. Aron, R. Seidman, J. Wishniz. THIRD row: A. Waldman, H. Ewen, R. Sandler.

Sigma Alpha Mu

Mu Iota Chapter of Sigma Alpha Mu was established at Butler in 1948, thirty-nine years after its national founding at New York City College.

Harold Ewen was president of the local chapter, assisted by Richard Sandler, treasurer; and Alan Waldman, secretary.

In addition to leading the chapter, Ewen was Senior Class treasurer, president of the IFC, vice-president of the Student Union, and a Student Council member.

The chapter is now in its second year in the recently acquired house at 655 W. Hampton Drive.

Socially, the chapter held a formal dance in May which was affiliated with their state day. Mu Iota also hosted a basketball tournament in February for the Sammy chapters at Purdue, Indiana, and Illinois universities.





Back row: B. McKee, A. Cleveland, N. Wilson, G. Pierson, R. Medaris, R. Cook, R. Dhonau, F. Huff, J. Stegnan, F. Painter, T. Tegge, L. French, G. Given, M. Peterman, R. Richmond. Second row: S. Chandler, T. Rohrabough, D. Ollinghouse, J. Seymour, J. Shreve, J. Davis, J. Johnson, R. Dearing. First row: T. Kahn, R. Brant, T. Black, R. Rechling, T. Brocker, B. Nichols, J. Sleeth.

Back row: J. Nelson, R. Stanczak, B. Bales, C. Lehr, C. Toole, L. Bedenbacher, G. Cummings, D. Davidson, K. Nicholson, B. Zimmerman, J. Wilson, G. Doane, K. McNeely. Second row: R. Plump, J. Beasley, J. Hubbard, J. Lingenfelter, R. Horn, R. Owen, R. French, T. Green, N. Burpee, C. Hoffman. First row: D. Whitmore, R. Barb, B. Moore, D. Chandler, R. Craft, R. Slaughter, J. Connell, R. Hildreth, R. Harrell.





Sigma Chi

One of the oldest organizations on the Butler campus, from the standpoint of service, is Rho Chapter of Sigma Chi, now in its 89th year. The Fraternity is also celebrating its national centennial along with that of Butler University.

Chapter officers for the fall semester were John Shreve, president; John Davis, vice-president; John Seymour, treasurer; John Stegman, recording secretary; Tom Rohrabough, pledge trainer; Ron Reehling, historian; Art Cleveland, Associate Editor; Bob Dearing, corresponding secretary; and Dick Brant, house manager.

Active on the Butler campus were John Shreve, who was a member of Blue Key, the Arnold Air Society, and Who's Who in Colleges and Universities; John Stegman, varsity debate team and Utes; Jim Johnson, co-editor of the *Drift* and vice-president of the Press Club; Tom Tegge, Blue Key and Arnold Air Society, and Norm Wilson, Sphinx and Who's Who.

Sig footballers included Les Gerlach, Dave Olinghouse, Tom Rohrabough, Scott Chandler, and John Davis. Mark Peterman, Leon Redenbacher, Bob Plump, Ray Craft, and Bob Stanczak played for the Bulldog basketball team.

The chapter took first place in the homecoming float competition and won the scholarship trophy.

Sigs in class offices were Toby Brocker, Senior Vice-President; Dick Brant, Junior President; and Ted Black, Sophomore Treasurer.

Social highlights were the Sweetheart Dance, Pledge Dance, and annual Christmas party for underprivileged children.

Mrs. Ruby Hoffman was the housemother to her Sigma Chi "sons."

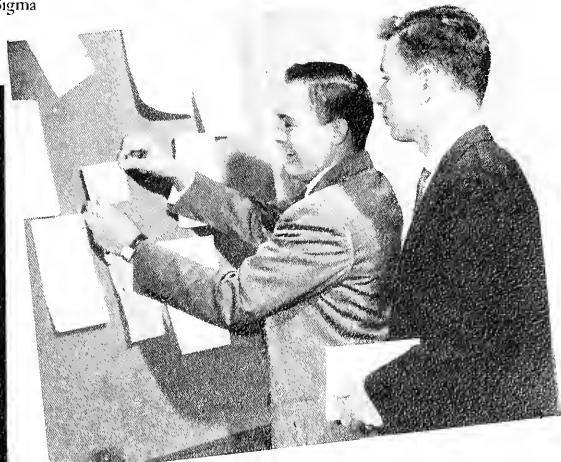
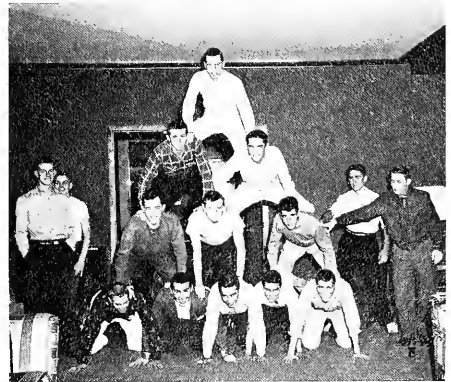



Back row: L. Whitfield, J. Breen, D. Baylor, D. Franz, B. Blades, D. Hines, A. Molebash, D. Rand, J. Frayman. Second row: R. Spraez, D. Gutzweiler, P. Kahl, J. Dixon, E. Praed, D. Spaid, J. Ramos. First row: B. Haynes, M. Cain, M. Mullery, J. Newton, M. Caruso, B. Baird, D. Mahan.

Back row: D. Kinnard, G. Rose, J. Coe, J. Whitaker, R. Dugdale, J. Robinson. Second row: R. Muszynski, J. Williams, J. Henly, D. F. Hedges, D. Hogshire, T. Blades. First row: D. Petrie, K. Schnaiter, D. Hendrickson, A. Sipf, C. Allen.





Sigma Nu

Butler's Epsilon Mu Chapter of Sigma Nu enjoyed another successful year, its eighteenth on the Butler campus and second in the new chapter house at 1050 West 42nd Street.

John Dixon was Commander of the chapter, assisted by Don Gutzweiler, Lt. Commander, James Breen, Recorder, and Jack Frayman, Treasurer.

School honors received by the Sigma Nu's included the Merit Trophy, Blue Key Booster Trophy, Spring Carnival Trophy for 1954, and second place in the homecoming float competition.

Socially, the highlights were the White Rose Dance in November, the "Bar Room Brawl" in February, and the Spring Formal. The chapter also sponsored their annual Christmas house decoration contest and the sorority kite-flying competition.

Members prominent in Butler activities included Jim Breen, president of the Senior Class, YMCA, and Newman Club; Jim Knox, Claude Magnuson, John Coe, and Kip Schnaiter, Butler footballers, and Jack Frayman of the Bulldog basketball squad.

A new addition to the Sigma Nu's this year was their new housemother, Mrs. Jessie Breining, who is doing a fine job with her new "sons."





BACK row: P. Kramer, R. Cook, P. Elbert, W. Blair, B. Patchen, W. Wayne, J. Morris, B. Cavender, P. Jessup, N. Cross, G. Garner. SECOND row: C. Cambridge, D. Lytle, A. Long, G. Hobbs, F. Offutt, D. Leonard. FIRST row: G. Pike, D. Fairchild, D. O'Brien, R. Karstedt, J. Logan, D. Endres.

Tau Kappa Epsilon

Now in its second year in the new chapter house at 1040 W. 42nd St., is Gamma Psi Chapter of Tau Kappa Epsilon, established at Butler on October 20, 1951.

Leaders in the chapter were A. J. Long, president; Fred Offutt, vice-president; Gordon Hobbs, pledge trainer; Phil Jessup, treasurer; Dick Lytle, secretary; Jack Weemhoff, chaplain; Dwight Leonard, sergeant-at-arms; and Sanford Schwartz, historian.

The social calendar of the chapter includes a Fall Pledge Dance and the Red Carnation Ball which is held in the spring.

The first chapter of Tau Kappa Epsilon was founded on January 10, 1899 at Illinois Wesleyan.





BACK row: D. Becker, C. Collings, P. Nowicki, I. Morris, K. Gray, B. Donnelly, B. Chapman, M. Woods, G. Barrett, J. Santos, R. Elder. SECOND row: M. Glasgow, B. Smelser, M. Storey, J. Shery, W. Warren, S. Gordon, W. Baker, K. Winnefeld. FIRST row: L. Armstrong, F. Bettner, D. Blankenhorn, L. Lindamood, J. Burch.

Butler Independent Students' Association

Founded in 1948, the Butler Independent Students Association is made up of students who are not associated with a social fraternity or sorority with an active chapter on this campus.

Richard Arnold Becker acted as president for the organization this year, assisted by Laverne Lindamood, vice-president; Jim Burch, secretary; and Larry J. Armstrong, treasurer.

An annual picnic and monthly spreads are among the social activities of the group. BISA members were also active in campus affairs. Richard Becker served as recording secretary of the Arnold Air Society, and Laverne Lindamood was president of the Accounting Society. Jerry Wells and Kenny Gray were members of Kappa Kappa Psi. Dr. and Mrs. Karl Means again acted as sponsors of the group.



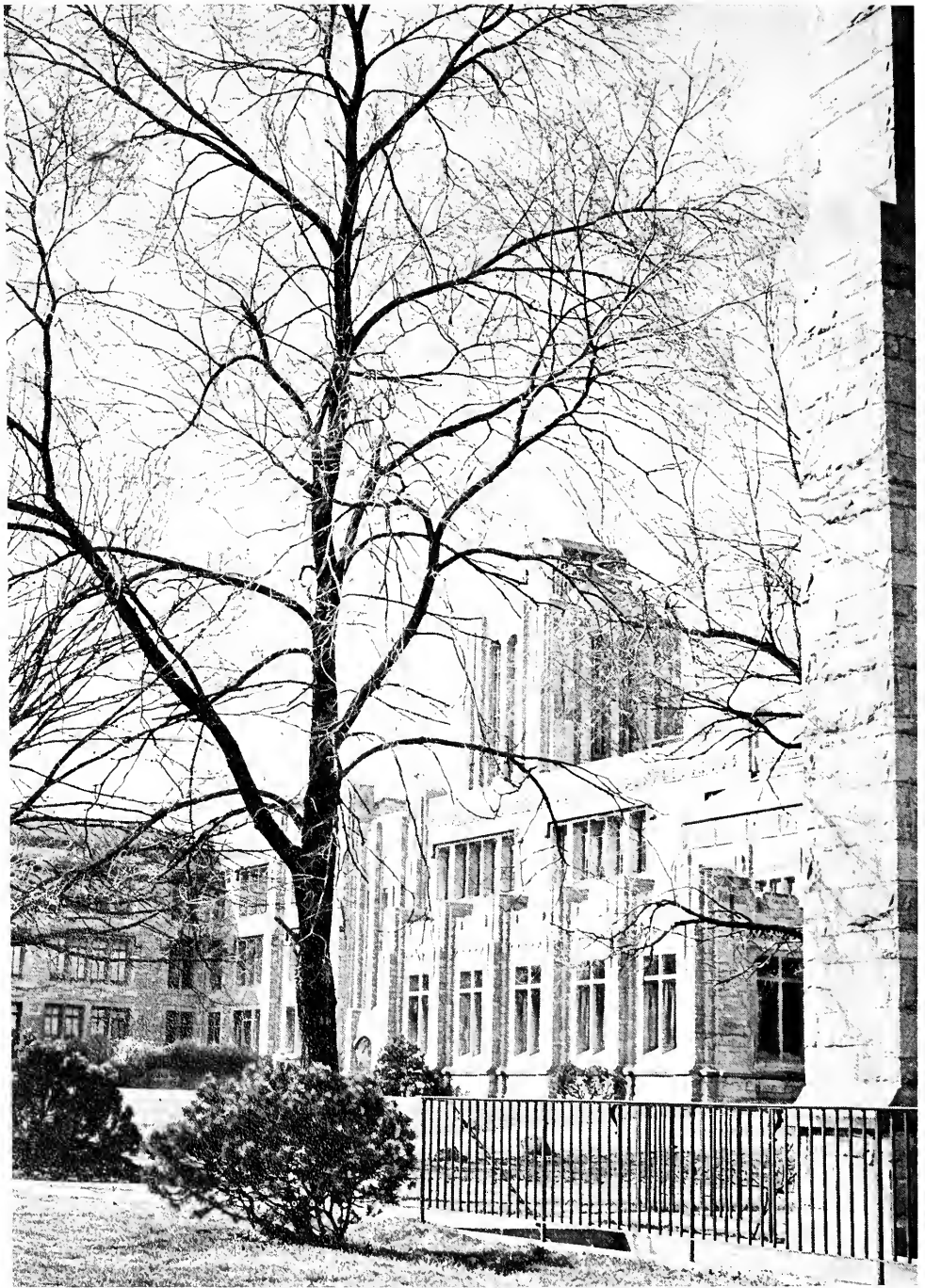

Faculty

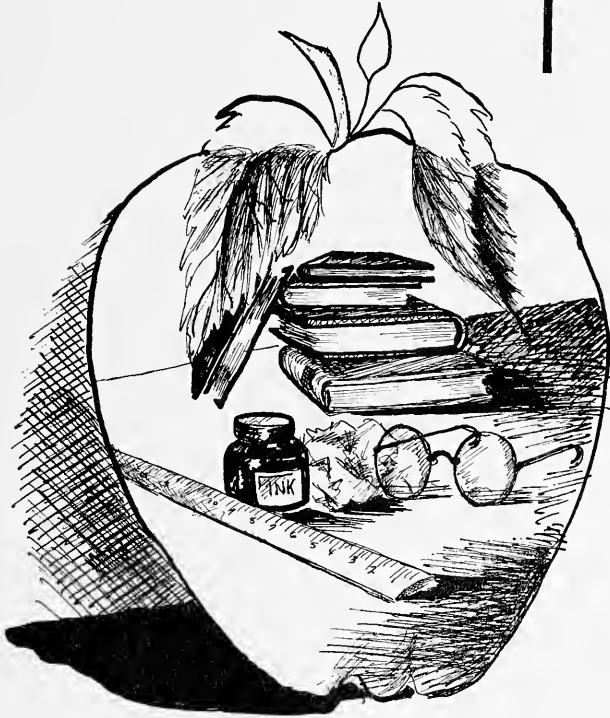



DR. M. O. ROSS
President, Butler University

ELIZABETH WARD DURFLINGER
Dean of Women



JOHN T. BARNETT
Vice-President and Treasurer

L. GRAY BURDIN
Dean of Men





DEAN J. HARTT WALSH

College of Education



Back row: McCann, Coulson, Hinkle, Exline, Howard, Hauss, Hedden, Graetz, Walker.
 Front row: Best, Carroll, Dean, Manning, Davis, Drinkwater.

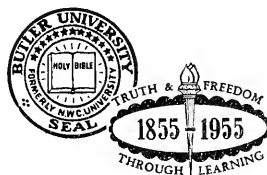



DEAN HERBERT C. GRAEBNER

College of Business Administration



BACK ROW: Bomeli, Shors, Griggs, Sim, Downey. FRONT ROW: Livingston, Jones, Paddock, Miller.

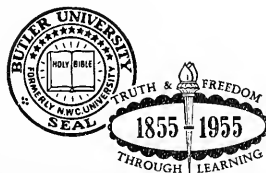



DEAN PAUL A. CUNDIFF

*College of Liberal Arts
and Sciences*

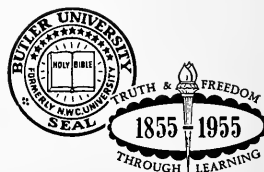



HISTORY DEPT. BACK row: Silver, McCurry, Waler, Usher. FRONT row: Beeler, Comfort, Thornbrough.

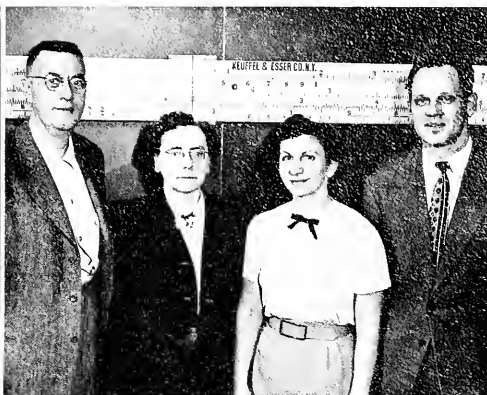

MATH DEPT. Crull, Beal, Oehmke, Oehmke.



ENGLISH DEPT. BACK row: Cundiff, Amend, Graham, Baetzhold, Storey. FRONT row: P. Stewart, A. Stewart, Fisher, Moore, Marz.

BOTANY DEPT.: Pelton, Webster, Potzger.

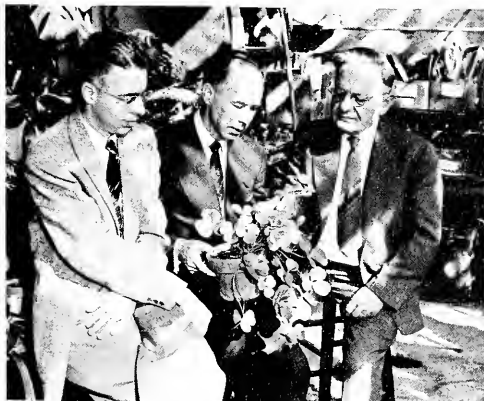

SPEECH DEPT.: Cripe, Walters, Burdin.

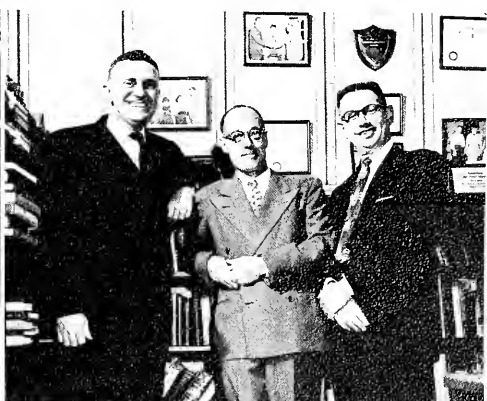



HOME ECONOMICS DEPT.
DeHoff, Wohler

ZOOLOGY DEPT.
Durlinger, Pearson, Iske

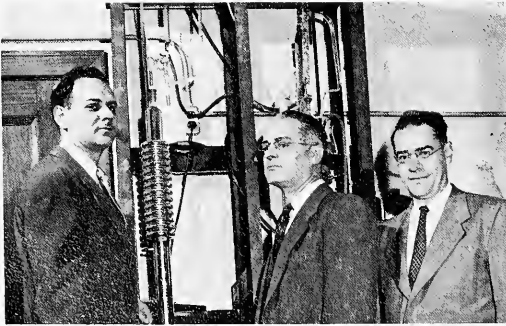

CHEMISTRY DEPT.
Allen, Seymour, Ferguson

LANGUAGE DEPT.
STANDING: Wessenberg, Mocas, Hiatt
SEATED: Brunson, Aldrich, MacDonald



SOCIOLOGY DEPT.
Frum and Peeling

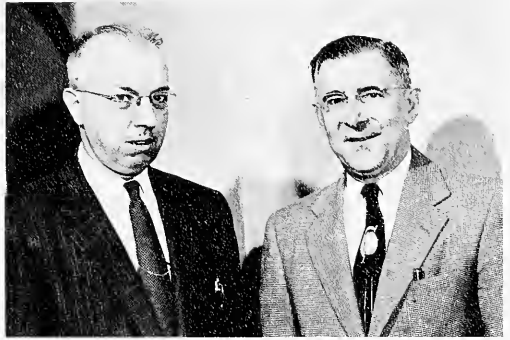

PHILOSOPHY DEPT.
Clark

RELIGION DEPT.
Andry, Young, Reisinger



PHYSICS DEPT.
Noyes and Elliott



DEAN O. L. SHELTON

School of Religion



SCHOOL OF RELIGION—Back row: Rector, Jones, Miller, Tobias, Smith, Pellett, Nakarai, Sikes. FRONT row: Watters, Robinson, Shelton, Norris.





ROLAND G. USHER, DIRECTOR

University College

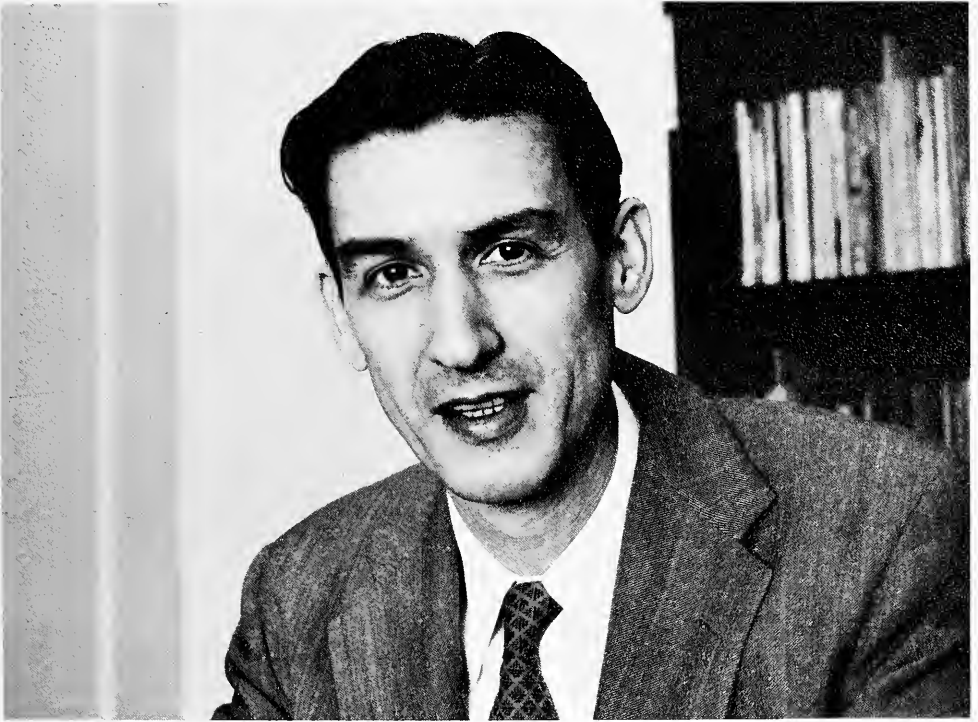

CHRISTO T. MOCAS, DIRECTOR

Evening Division





DEAN J. K. EHLERT

Jordan College of Music

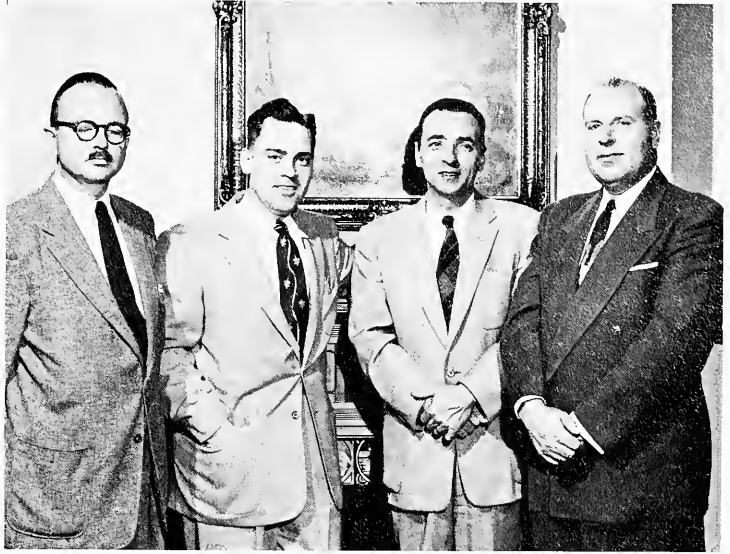

Johnson, Montgomery, Chenowith, Henzie.

Pelz, Phillippe, Hovey.





HARRY E. CRULL, Director

Holcomb Observatory

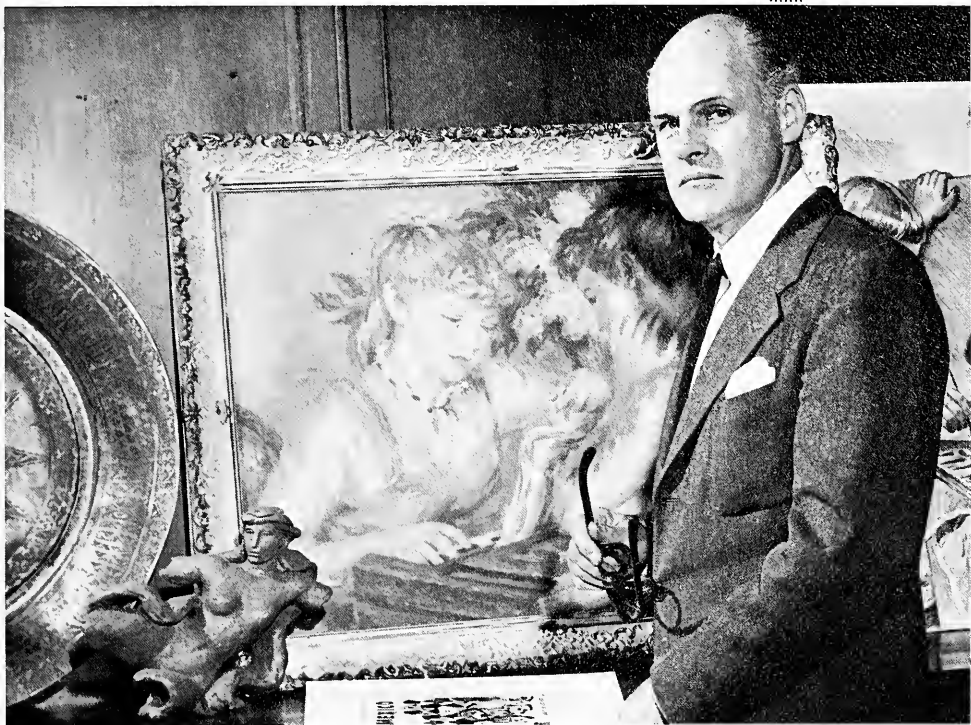

DONALD M. MATTISON, DIRECTOR

John Herron Art Institute

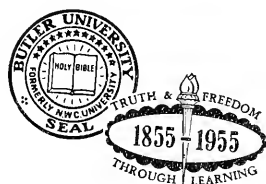



LT. COL. ROBERT E. JARRELL, PAS

Air Force ROTC



BACK row: M/Sgt. Shipley, T/Sgt. Walden, S/Sgt. Moore, S/Sgt. Norman, T/Sgt. Rich, T/Sgt. Ashby. FRONT row: Capt. Wampler, Lt. Col. Johnson, Lt. Col. Jarrell, Maj. Ryan, Capt. Sparkman.

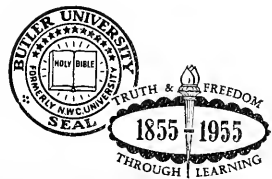

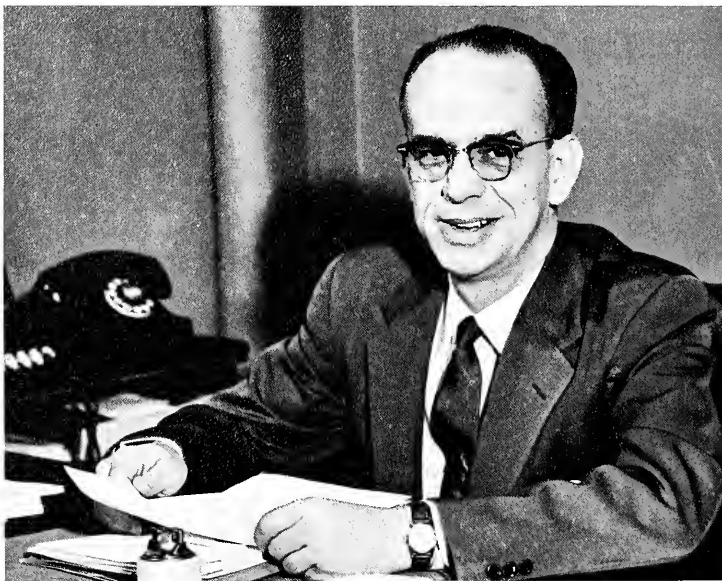

DEAN KARL L. KAUFMAN

College of Pharmacy

BACK ROW: Meyers, Robbins, Brake, Rowe, Martin. FRONT ROW: Hopper, Michener, Prettyman, Harwood.





ARTHUR F. LINDBERG
Supt. of Buildings and Grounds



C. R. MAXAM
Registrar



PUBLIC RELATIONS
Greene, Davis, J. H. Shackelford, Director.



RAYMOND GLADDEN
Bursar



CLIFFORD LISLE
Alumni Secretary

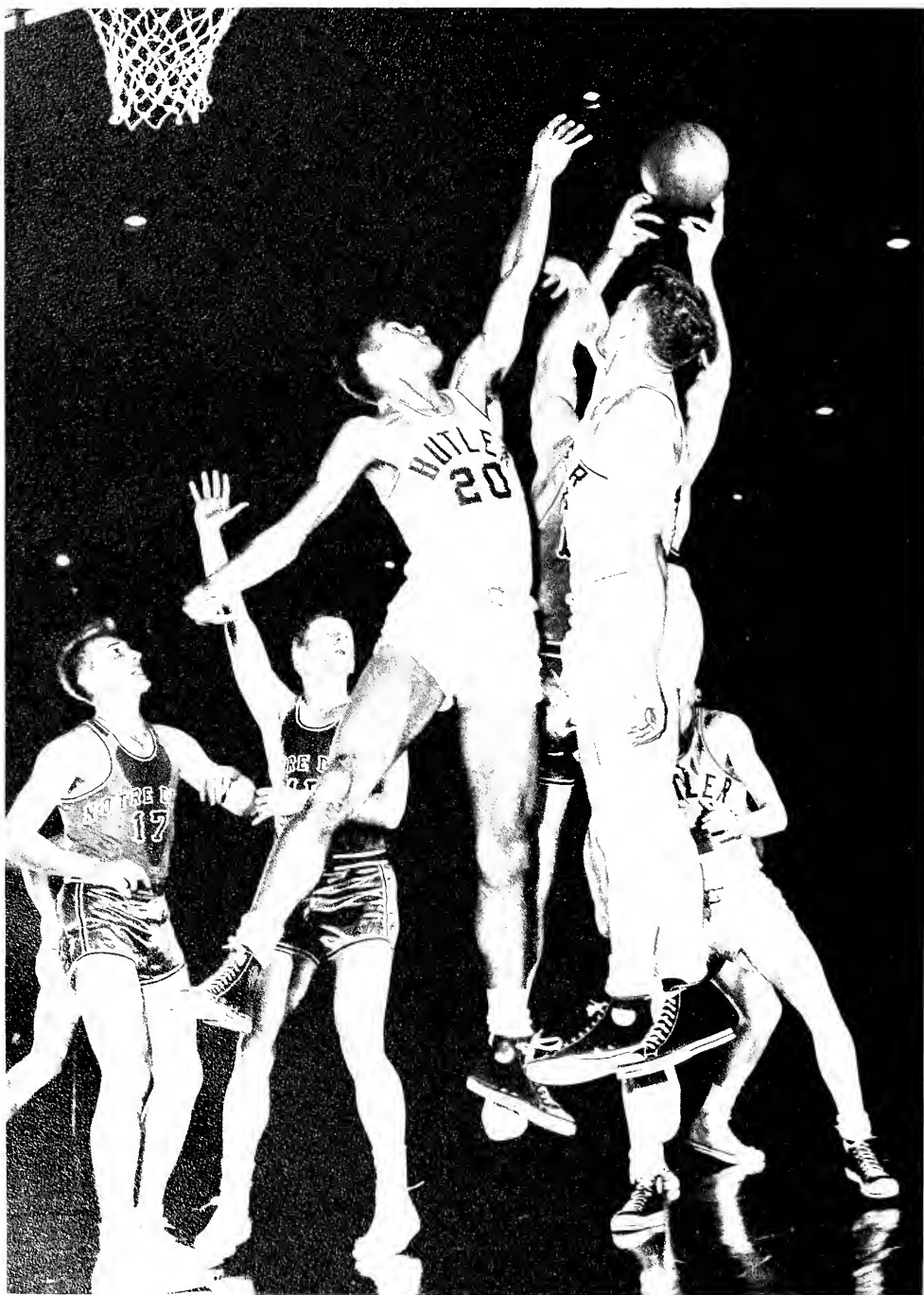

Sports

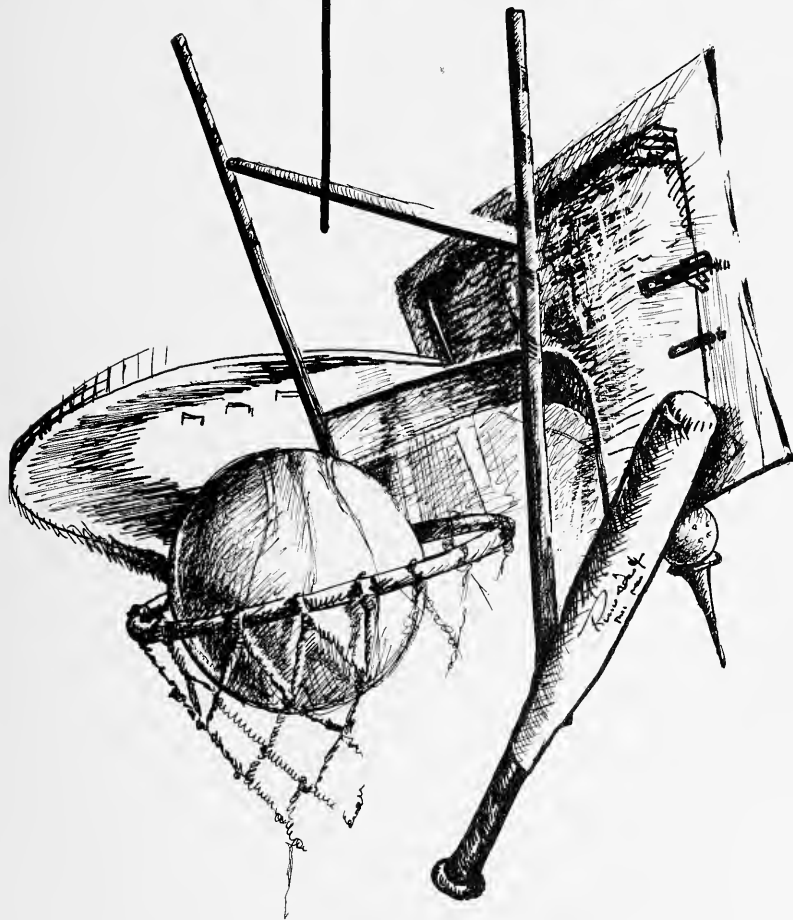



Paul D. "Tony" Hinkle

For more than one-third of Butler's first one hundred years, the name of Paul D. "Tony" Hinkle has been associated with athletics at the University.

At present, Hinkle is Athletic Director and head coach of the football, basketball and baseball teams. He is chairman of the N.C.A.A. Rules Committee, was recently named to the Helms Coaching Hall of Fame and is president of the National Basketball Coaches Association.

Before the basketball opener with Illinois last December 2, "Hink's" teams had compiled a 25 year record of 337 victories and 203 losses for a .624 percentage. His Bulldog gridgers have posted a 16 season mark of 78 wins, 47 losses and 10 ties.

Hinkle took time out for the Navy from 1942 to 1945, coaching at the U. S. Naval Training School at Great Lakes.

He led Butler to its second national championship in basketball in 1919 and has gained a national reputation as a hardwood coaching master. Many of his former players and students are now coaching in schools in Indiana and other states.

"Tony" was graduated from the University of Chicago in 1921 where he earned nine varsity letters in the sports he now coaches.





"TONY" HINKLE
football—basketball—baseball



FRANK "POP" HEDDEN
tennis

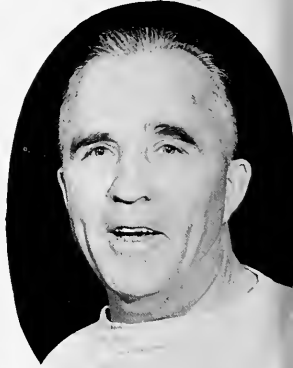
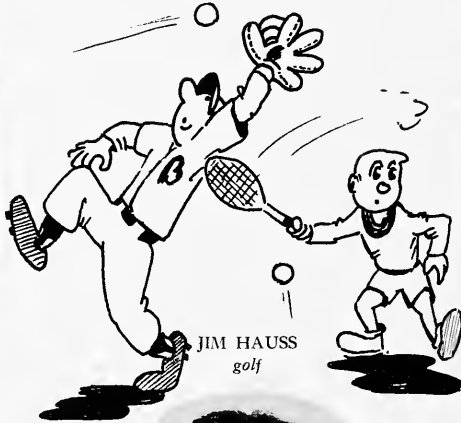

GALVIN WALKER
track—cross country



Beggs.





1954 GOLF TEAM: STANDING—Ray Rauch, Coach Jim Hauss, Ted Botkin.
KNEELING—Dennis Harrington, Charles Butler.

Indianapolis Times Photo

Golfers Take Little State, ICC Titles

One of Butler's most successful spring sports teams in '54 was coach Jim Hauss' golf squad.

The team won seven of eight matches, losing only to Ball State after winning from the Cardinals in an earlier meeting. The season was climaxed by victories in the Indiana Collegiate Conference meet and the Little State championship.

A varsity letter was awarded to Dennis Harrington and Ray Rauch received a service award. Freshman numerals went to Ted Botkin and Charles Butler.

SEASON RECORD

	Butler	Opp.
Wabash	11½	½
Western Michigan ..	7	5
Ball State	10½	4½
Indiana Central	13½	1½
Ball State	6½	14½
Franklin	16½	1½
Franklin	17½	½
Wabash	11½	½
ICC Meet	1st	
Little State	1st	



1954 BLUESOX: STANDING—Coach "Tony" Hinkle, Fred Davis, Norm Ellenberger, Beryl Kouns, Jim Howell, George Freyn, Dick Campbell, Leon Redenbacher, Keith Greve. KNEELING—Don Hipes, Max Schumacher, LeRoy Thompson, Frank Huff, Ken Seamon, Morris Wray, Bill Birsfield, Jerry Donaldson, Don Hardy.

'54 Bluesox Post 11-8 Mark

Butler's 1954 Bluesox started off slowly with losses to Purdue and Wabash in their first two tilts before routing Franklin 13-4 to move into the win column. A doubleheader split with Valparaiso and another setback by Purdue followed before Coach Tony Hinkle's crew embarked on a five game winning streak, their longest of the season.

The string included wins over DePauw, Indiana, Ball State, and a pair from Indiana State.

The final games see-sawed with the Bulldogs dropping a pair in succession, winning three in a row, and winning one of the last three contests. The season closed with a 9-5 loss to Indiana.

Senior pitcher Norm Ellenberger furnished one of the season's highlights with a no-hitter against DePauw, winning 6-1. "Ellie," who was completing a brilliant athletic career at Butler, led the team in pitching with a 6-1 mark, in home runs with 4, in runs-batted-in with 14, and was second in batting with a solid .288 mark.

George Freyn, hard-hitting left fielder, paced the club at bat with a .319 mark in nineteen games and topped the team in hits with 22. Sophomore third baseman Leon Redenbacher posted a .257 mark to take third spot in team batting.

Captain of the team was senior shortstop Dick Campbell who was completing four years of varsity baseball. Dick was the leadoff man and covered the shortstop's area like a blanket.

Varsity "B" awards were presented to Dick Campbell, Fred Davis, Norm Ellenberger, George Freyn, Keith Greve, Don Hipes, James Howell, Beryl Kouns, Leon Redenbacher, and Max Schumacher.

Frank Huff, Bob Pirtle, and Ken Seamon received freshmen numerals and Norm Ellenberger received the Andy Williams Award, given each year to the athlete who has contributed the most to the school during the year.

Final Averages

BATTING

Player	G	AB	H	R	RBI	AVE.
Kouns	10	12	6	2	2	.500
Pirtle	3	5	2	1	0	.400
Frey	19	69	22	12	12	.319
Ellenberger	18	59	17	13	14	.288
Redenbacher	19	74	19	11	9	.257
Schumacher	17	49	12	4	4	.245
Davis	19	66	16	10	11	.242
Hipes	18	54	13	8	2	.241
Howell	17	50	10	7	2	.200
Seamon	17	49	8	8	3	.163
Greve	11	20	3	2	1	.150
Campbell	19	69	10	10	4	.145
Huff	9	21	3	2	2	.143
Thompson	4	4	0	1	0	.000
Wray	1	1	0	0	0	.000
Team batting .234—fielding .940						

PITCHING

Pitcher	G	ER	SO	W	L
Norm Ellenberger	8	16	48	6	1
Beryl Kouns	6	13	16	2	2
Keith Greve	7	18	18	2	3
Frank Huff	7	14	14	1	2
Don Hardy	1	0	1	0	0
Jerry Donaldson	1	0	0	0	0

1954 Season Record

Butler 2	PURDUE 5
Butler 1	WABASH12
BUTLER13	Franklin 4
BUTLER 6	Valparaiso 3
Butler 3	VALPARAISO	.. 5
Butler 3	PURDUE 4
BUTLER 6	DePauw 1
BUTLER 8	Indiana St. 1
BUTLER 2	Indiana St. 1
BUTLER 4	Indiana 3
BUTLER 3	Ball St. 2
Butler 3	EVANSVILLE	.. 5
Butler 3	EVANSVILLE	.. 8
BUTLER 3	DePauw 1
BUTLER 4	Wabash 0
BUTLER11	St. Joseph's 6
Butler 5	ST. JOSEPH'S	... 6
BUTLER 7	Ball State 5
Butler 5	INDIANA 9

Won 11 — Lost 8

Andy Williams Award

Norm Ellenberger (right) climaxed his Butler athletic career with the end of the 1954 baseball season.

"Ellie" was the top pitcher on the squad with a 6-1 record which included a no-hitter over DePauw. He also finished second in hitting to George Freyn with a .288 mark and led the club in home runs with four and in runs-batted-in with 14.

Norm received the Andy Williams award which is presented to an outstanding Butler athlete who has shown an "unselfish attitude toward team mates and wholesome conduct as an athlete and a student."

The award is given in honor of Andy Williams who died in 1942 of injuries received while playing on Butler University's 1942 football team. The plaque hangs just outside of the post office in Jordan Hall.

Ellenberger joins a list of previous winners that include Ralph "Buckshot" O'Brien, Orvis "Shorty" Burdsall, Charles Maas, Tom Crawforth, and Frank Campbell.



Track ▪ Cross Country ▪ Tennis

BUTLER'S 1954-55 cross-country squad finished with a 1-2 mark in their meets in a season that was hampered because of a lack of runners. Despite this, Coach Galvin Walker's harriers captured fourth place in the ICC meet and closed the regular meets with a victory over Indiana Central.

Varsity letters were presented to Don Owensby and Jack Beasley. Freshman numerals went to Bill Etienne and Bob Stamm.

1954-55 SEASON RECORD

Butler	36	WABASH	23
Butler	34	BALL STATE	40
BUTLER	24	Indiana Central ...	31

(low score wins)

ICC Meet—fourth
 Little State Meet—seventh
 Big State—ninth



DON FRANZ captained the 1954 track squad which captured third spot in the ICC meet, fourth in the Little State and seventh in the Big State competition.

In addition to Franz, letter winners were Henry Foster, Nolan Masters, and Mel Sharp. Freshman numerals went to James Massey, Ken Plantz, Carl Richey, Guy Tillett, Ed Shearer, and William Hinshaw.

1954 SEASON RECORD

Butler	34	WABASH	88
Butler	49	DEPAUW	73
Butler	41	BALL STATE	80

ICC Meet—third
 Little State Meet—fourth
 Big State Meet—seventh

COACH FRANK "POP" HEDDEN'S 1954 tennis squad posted an 8-2 mark for their efforts and climaxed the season by taking second place in the Indiana Collegiate Conference meet and a third place tie in the Little State meet.

Varsity "B" awards were presented to Jack Frayman, Robert Lee and Clint Parsons. Herb Dixon received a service award and Dave Gentry was awarded freshman numerals.

SEASON RECORD

Butler	1	ILLINOIS	6
BUTLER	5	Ball State	2
BUTLER	6	Indiana State	1
BUTLER	7	St. Joseph's	0
BUTLER	4	Ball State	3
BUTLER	5	Valparaiso	2
Butler	2	DEPAUW	5
BUTLER	6	Valparaiso	1
BUTLER	6	Indiana State	1
BUTLER	7	Evansville	0

ICC Meet—second
 Little State Meet—third (tie)



CHEERLEADERS: L. French, S. Baker, S. Johnson, J. Franklin, C. Sheppard, M. Campbell, J. Woolgar, J. Seymour.

The cheerleaders are a vital part of any school's successful athletic program and the 1954-55 varsity Bulldogs had eight spirited Butlerites directing the cheers during the football and basketball seasons.

The squad consisted of seniors Marge Campbell, John Seymour and Larry French; juniors Judy Woolgar, Sandi Baker, and Cherry Sheppard; and freshmen Sara Johnson and Jim Franklin.

Playing vital behind-the-scenes roles in the activity of the Butler Athletic Department are Jim Morris, trainer, and Charles McElfresh, equipment manager.

"Charlie" is the man that checks, rechecks, and keeps track of all of the balls, bats, shoes, uniforms, and any other equipment that the Bulldogs use, tear, or lose during the course of the year.

The accomplishments of Jim Morris would fill a book by themselves. At the B-men's banquet for Jim last February, principal speaker Angelo Angelopolous of the Indianapolis News summed up the opinion of those attending when he said that he had never seen a banquet that made as much sense as this one.



Jim Morris

Charles McElfresh

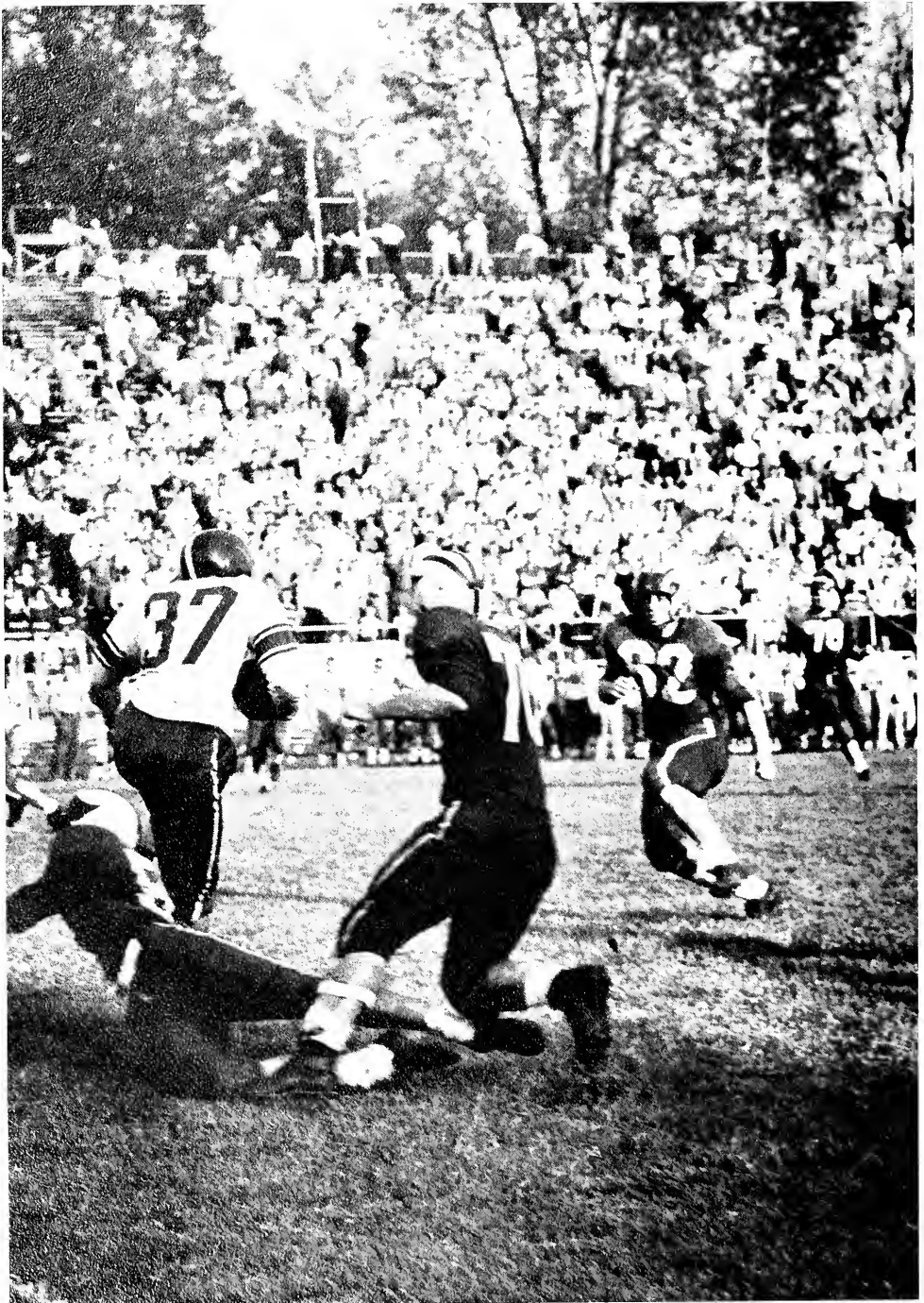

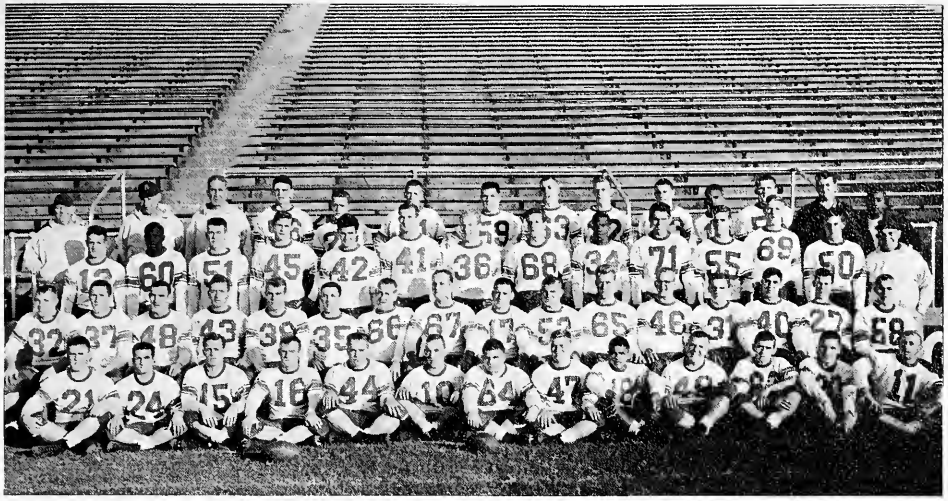

BACK ROW: Heddon, coach, Hauss, coach, Hinkle, head coach, Coe, Slaughter, Beard, Berck, Hancock, Harrell, Lehane, Sruggs, Hudson, Sypolt, Johnson. THIRD ROW: Caporale, Beamon, Olinghouse, Wheeler, Chandler, Mahoney, Sharp, Nelson, Maxey, Stanczak, Pedigo, Garner, Clack, Middlesworth, assistant coach. SECOND ROW: Boltin, Ahrendts, Masters, Rohrabough, Berndt, Gilson, Kennedy, London, Gerlach, Thompson, Baker, Nicholson, Elibasich, Fodor, Hurley, Funkhouser. FIRST ROW: Almond, Torchio, Meier, Wilson, Knox, Mangin, Himes, Schnaiter, Brown, Rosner, Chorak, Sheehan, Jesse.

1954 Butler Bulldogs

Butler's defending Indiana Collegiate Conference champions, who had posted a 5-0 league mark in 1953, relinquished the crown to Valparaiso last season as the Bulldogs finished with a 3-2 ICC mark and a total season record of 4 wins, 4 losses, and one tie.

Coach "Tony" Hinkle's team was bolstered by several sophomore and freshman players who should strengthen future Butler elevens.

Sophomore fullback Leroy Thompson repeated as an All-Conference selection along with team captain Ralph London. Thompson led the team in total yards rushing with 692 yards for an average of 5.4 yards per carry. Two other sophomores, Nolan Masters and Lou Caporale, finished second and third in total yardage with 395 and 279 yards. Both halfbacks, Masters and Caporale averaged six and five yards per carry respectively.

Senior quarterback Les Gerlach was named the most valuable player on the 1954 team by the local sportswriters and radio men. Along with Gerlach, there were six other seniors on the team who received individual trophies at the football banquet. They were Ralph London, tackle; Charles Boltin, Dave Olinghouse, and John Davis, guards; Dick Berndt, center, and Gene Mangin, halfback.

Gerlach completed 26 of 58 attempted passes for 430 yards and three touchdowns. Sophomore quarterback Dick Ahrendts hit 17 of 34 passes for 287 yards and three scores, while Tom Rohrabough completed 11 of 28.

Thompson was the team's leading scorer with 61 points on ten touchdowns and one extra point. Masters had four TD's for 24 points; Gerlach tallied three times for 18, and Jim Knox accounted for 13 conversions.

Freshman John Harrell scored twice for 12 points and single touchdowns were accounted for by Carl Fodor, Jim Baker, Lou Caporale, Scott Chandler, Nick Nardo, and Bob Maxey.

In the pass receiving department, ends Leo Mahoney and Scott Chandler led with 152 and 102 yards. Mahoney caught nine passes and Chandler handled eight successfully.



LES GERLACH

Most Valuable Player, 1954

BUTLER 21, EVANSVILLE 14

Butler's Bulldogs opened their defense of the Indiana Colleague Conference crown with a 21-14 decision over Evansville in a night game at the loser's field on September 25.

Les Gerlach accounted for two of the three Butler touchdowns, driving through the middle in the first quarter and sneaking over in the final period for the winning TD. Nolan Masters broke loose for a 62-yard touchdown run in the third quarter for the second score.

Sophomore tackle Jim Knox converted after all three Butler scores to complete the scoring. A highlight of the contest was the outstanding play of four sophomores, Knox, Masters, Leroy Thompson, and Lou Caporale. Thompson, the hard running fullback, showed the form he displayed last season when he set an ICC rushing record.

WABASH 21, BUTLER 14

The second game again ended in a 21-14 score, this time with the Bulldogs on the short end as Wabash's Little Giants edged Butler in the Bowl.

Leroy Thompson climaxed a Bulldog march in the first quarter, plunging over from the four yard line to give Butler a 6-0 lead. Knox added the seventh point to make it 7-0, a lead which was held through a scoreless second quarter.

Al Pavlikoski, Wabash halfback, tallied for the Cavemen in the third period and quarterback Vaino Grayam added the PAT to tie the count at 7-7. In the final quarter, the "two platoon" system of Wabash accounted for two more scores and the Bulldogs trailed 21-7.

Thompson scored again with Butler's second touchdown and Knox added the final point in the game. The season total was now 1-1.

BALL STATE 26, BUTLER 13

The Bulldogs dropped their second tilt in three starts, 26-13 to Ball State before a homecoming crowd of 8,600 at Muncie.

The Cardinals started early, scoring on a 52-yard pass play in the first 2½ minutes of action. A Bulldog fumble followed, setting up the second Ball State score. The conversion attempt missed and Butler trailed 13-0.

Leroy Thompson put the Blues back into the game with a 33-yard touchdown sprint around left end for the score. Knox's extra point made it 13-7. A dropped punt set up another State score and the hosts led 20-7 at halftime.

Another fumble, one of six for Butler, set up the final Cardinal tally in the third period. The Bulldog's final score came on a pass from Dick Ahrendts to Carl Fodor, both freshmen. Knox missed his first extra point and the final score stood 26-13.

BUTLER 40, ST. JOSEPH'S 12

Coach "Tony" Hinkle's crew climbed back into the win column with a 40-12 performance against the visiting St. Joe Pumas.

One of the most thrilling and rarest spectacles in football opened the second half of the contest. Butler, already in front 26-0, kicked to Bob Hamman in the end zone who rolled down the sideline for a 100-yard touchdown, shaking off Les Gerlach, the last obstacle, at the Butler 20.

After the conversion was missed, St. Joe kicked off to the Bulldogs with Nolan Masters receiving it on the 18. Masters, with good blocking following Hamman's example, went through the St. Joe team, to rack up an 82-yard Butler score.

Masters and Thompson both accounted for two touchdowns while single scores were collected by Jim Baker and John Harrell. Jim Knox booted four extra points.

The win boosted the season mark to 2-2.

BUTLER 38, INDIANA STATE 26

Butler moved into third place in the ICC with a 38-26 win over Indiana State in a free-scoring contest in the Bowl.

Leroy Thompson intercepted a pass early in the game to set up Lou Caporale's touchdown to open the scoring. Les Gerlach smashed over from the nine, in the second period, to move Butler further ahead.

State came back with a TD but Thompson followed with another Blue score. Dick Ahrendts threw to John Harrell for another touchdown to end the first half scoring. Thompson and end Scott Chandler added TD's in the second half to complete the Bulldog scoring and raise the record to 3-2.

(Continued on page 100)





RALPH LONDON, Capt.



DICK BERNDT



LES GERLACH



JACK ROSNER



MANNERT KENNEDY



NOLAN MASTERS



LEROY THOMPSON



LEO MAHONEY



JOHN GILSON



LOU CAPORALE

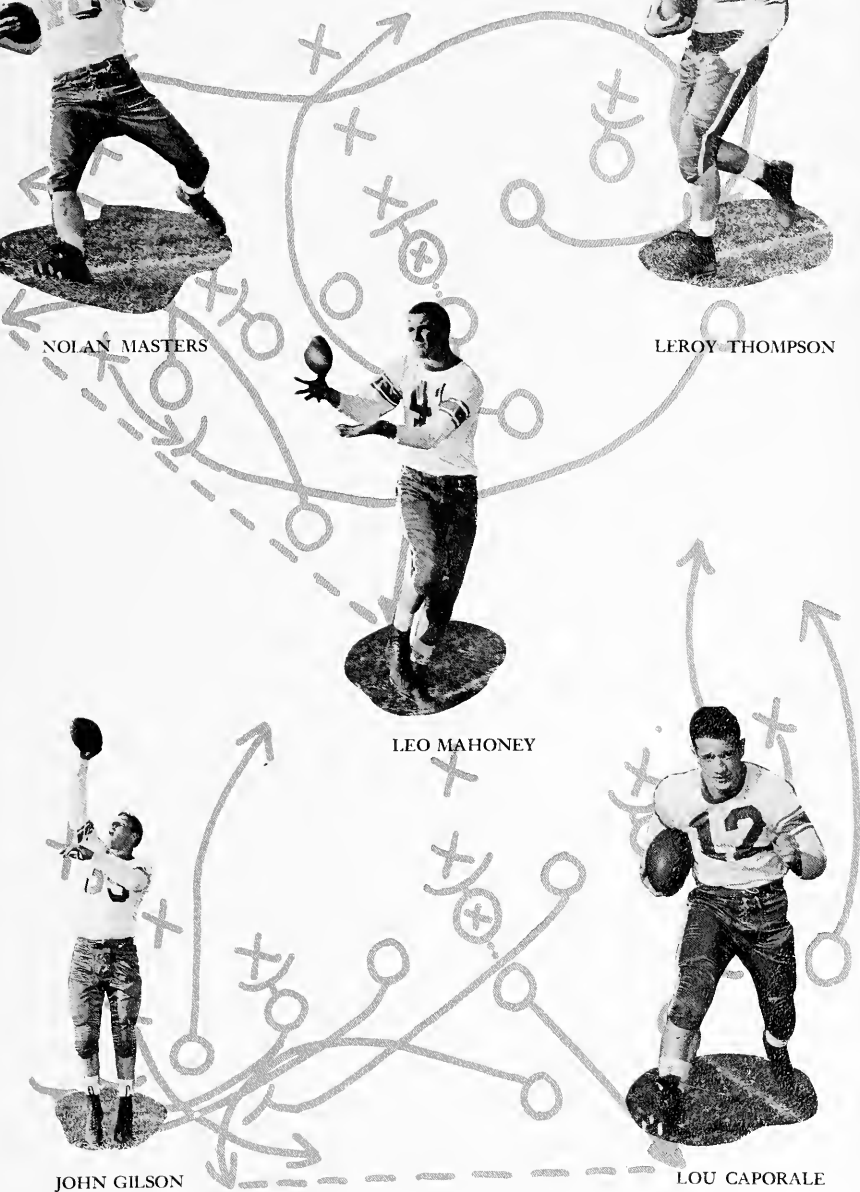

VALPARAISO 39, BUTLER 7

The boom was lowered on Butler's hopes of repeating as conference champion with a stunning 39-7 setback by Valparaiso at Michigan City.

The hard-hitting Crusaders scored twice in the first and fourth quarters and once in the second and third. The lone Butler touchdown came in the third period. A 52-yard run by Lou Caporale set up Leroy Thompson's 19-yard touchdown dash. Knox added the seventh and final Bulldog point.

Three fumbles and an intercepted pass led to four of Valpo's touchdowns. Red Poppe accounted for three TD's and a conversion and Ken Schreiber tallied twice for the winners.

WASHINGTON (ST. L.) 25, BUTLER 6

Washington University of St. Louis, using a single wing attack, handed the Bulldogs their fourth loss in seven starts with a 25-6 decision before a homecoming crowd in the Bowl.

In the first period, Bear fullback Mel Siegel fumbled on the Butler 16 where Leo Mahoney covered for the Bulldogs. Les Gerlach completed four quick passes, one to Mahoney in the end zone where interference was ruled putting the ball on the Washington one. Nolan Masters plunged over to give Butler a 6-0 lead.

After a scoreless second quarter, the lead stood until the third period when the Bears marched 65 yards for their first score. They also turned two pass interceptions and a Butler fumble into scores to boost their record for the season to 5-2.

The Bulldogs, who had picked up 103 yards rushing in the first half, were held to a -6 total in the second while the visiting Bears rolled up 235 yards. The Blues didn't cross mid-field in the second half.

BUTLER 13, INDIANA CENTRAL 7

With the won-lost record standing at 3-4, the Bulldogs played host to Indiana Central. A crowd of 5,645 was on hand to witness the contest which had received many comments in the local papers as a "battle of cross-town rivals."

The determined Greyhounds surprised many fans as they fought the Butler crew to a scoreless first half. At one time, the visitors marched to the Butler 16 before losing the ball, and the Bulldog's deepest penetration in the first half was to the IC 22.

Central opened the scoring in the third quarter. Quarterback Dick Shirier sneaked over to climax a 72-yard march and Dick Nycers, on a fake kick play, passed to Jim Duncan for the seventh point. Butler came back to score on a 47-yard sprint by Nick Nardo. Tom Himes' PAT tied the score at 7-7.

With time running out in the final period, Butler's Norm Wilson intercepted a Shirier pass and carried it to the Butler 48. A pair of passes from Dick Ahrendts to Dan Lehane pushed the ball to Central's 12. Two more carries by Leroy Thompson moved it down to the IC one where freshman Bob Maxey carried it over for the deciding score.

The loss ended Central's season at 6-3 and gave Butler a 4-4 mark going into the final week of play.

BUTLER 13, WESTERN RESERVE 13

Butler closed the season against Western Reserve at Cleveland with a 13-13 deadlock.

The visiting Bulldogs scored first with Leroy Thompson spinning over from the five after he had intercepted a Reserve pass to set up the play. The TD came in the second quarter, following a scoreless opening period, and Jim Knox's conversion made it 7-0.

The hosts tallied near the end of the first half on an 84-yard drive. A pass from Dan Kramer to Mick McCoy accounted for the touchdown with Bob Blatchford adding the tying seventh point.

The Cats moved ahead in the third quarter with Candy Carroll scoring on an end sweep. Blatchford's conversion attempt missed and it was 13-7.

The final Bulldog score came near the end of the third quarter and climaxed a 69-yard march. Thompson scored again, this time from the Reserve three to knot the count. Runs by Thompson, Gerlach, and a Gerlach to Masters pass set up the final TD. Butler missed the try for the fourteenth point and the score stood at 13-13.

After a scoreless final period, the Bulldogs came home with a final season record of 4-4-1.

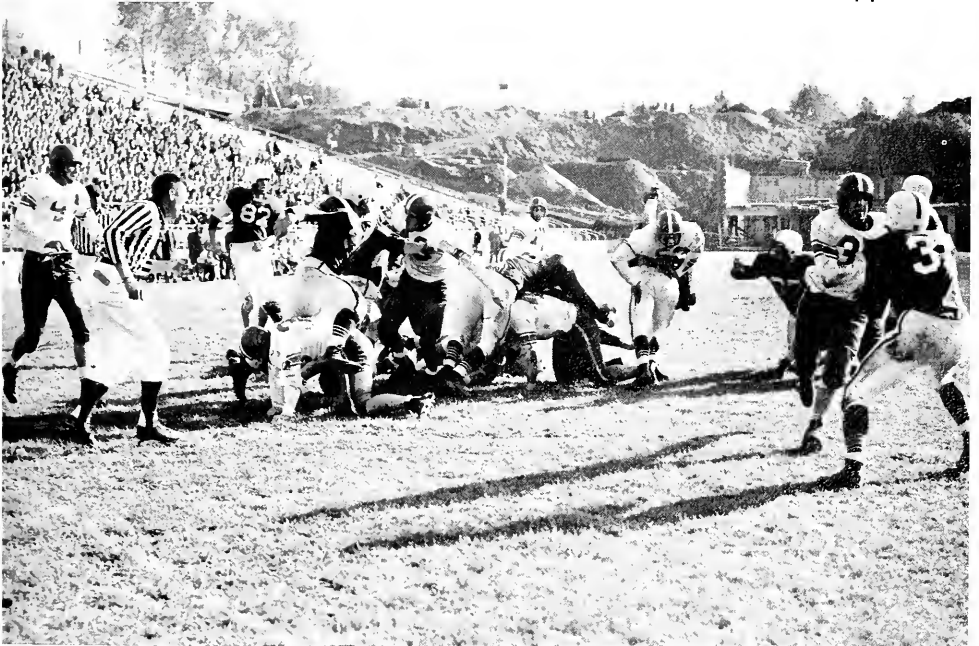

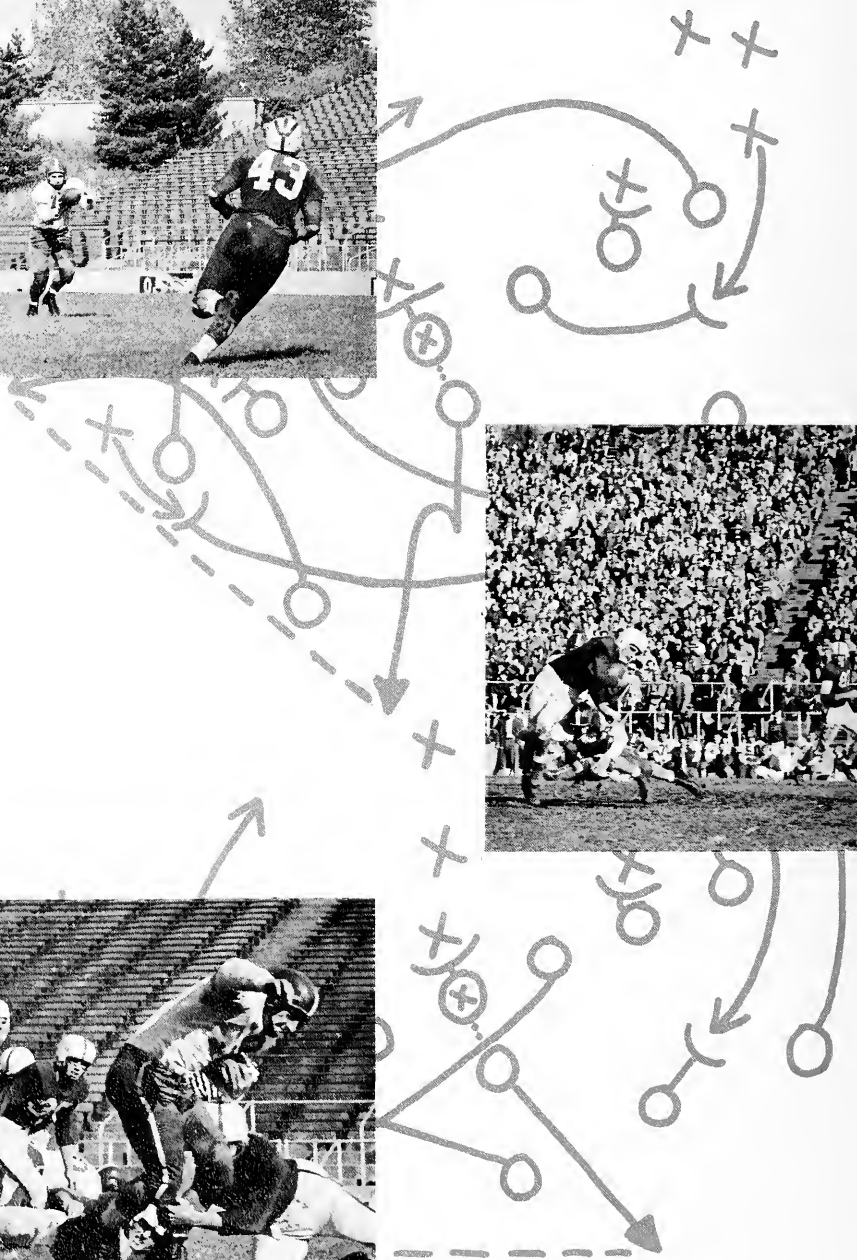
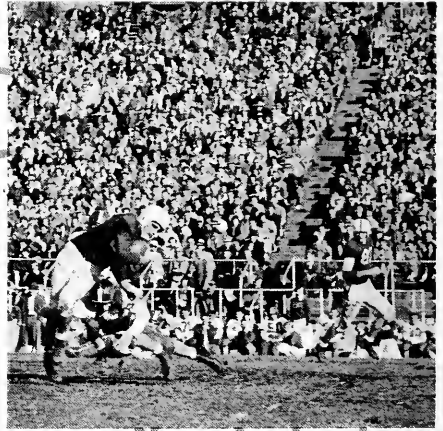

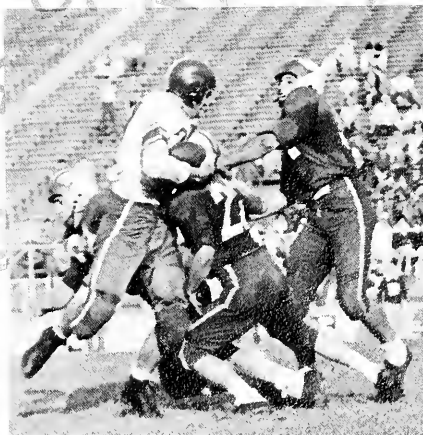
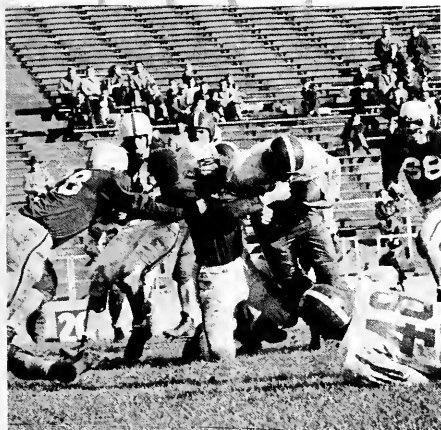





Butler Bulldogs, 1954-55

BACK ROW: Coach "Tony" Hinkle, Ray Baldoni, Bill Frohlinger, Mark Peterman, Don Holloway, Ted Guzek, Phil Jung, Jack Frayman. FRONT ROW: Ray Riley, Henry Foster, Ray Craft, Joe Ditmire, Dave Scheetz, Bob Plump, Leon Redenbacher, Beryl Kouns, Wally Cox.

Young Bulldogs Post 10-14 Record

The 1954-55 Butler Bulldog squad was made up mostly of underclassmen with center Don Holloway being the only senior to see regular action. Three freshmen—Wally Cox, Bobby Plump and Ted Guzek—were starters most of the season and finished first, fourth, and sixth respectively in scoring.

In addition to being high scorer, Cox's 254 points set a new freshman record, passing Keith Greve's old mark of 215. Cox is a graduate of Indianapolis Broad Ripple where, in his senior year, he was the city's top scorer.

Plump, who was Indiana's "Mr. Basketball" during his senior year with Milan's 1954 State Champs, saw action in only 15 of the 24 games due to illness and an injured ankle. His 12.6 average for the 15 tilts put him at the top of the squad in average points per game and his 28-point performance against DePauw was the top Bulldog single performance.

Holloway, who sat out the first two games waiting for a conference ruling on eligibility, was named as the team's most valuable player at the annual basketball banquet. Don was the team captain, top rebounder, second leading scorer, and, on the whole, a steadying factor for the young squad.

A pair of juniors, Joe Ditmire and Mark Peterman, were frequent starters and added greatly to the ball club. Ditmire, fifth in scoring, finished strong with 27 points against Valparaiso in the next-to-last game. Peterman was a good rebounder and was the top man in the Bulldog's 72-59 win over Indiana State at Terre Haute with 22 points.

Dave Scheetz, a returning letterman from the '53-54 team, was one of the steadiest men on the club and could be counted on for a good job every game. He averaged 9.2 points and finished third in scoring.

In the Indiana Collegiate Conference, the Hinklemen finished with an 8-4 mark. Evansville, who split with Butler in two games, won the loop title. The rest of the Bulldog schedule was made up of Big Ten competition along with Notre Dame and Wabash.

Varsity letters, awarded at the banquet, went to Holloway, Ditmire, Peterman, Plump, Cox, Scheetz, Guzek, Henry Foster, Jack Frayman, and Beryl Kouns. Service awards were presented to Bill Frohlinger, Phil Jung, Ray Riley, Ray Baldoni, and Leon Redenbacher.

1954-55 Season Record

Butler34	ILLINOIS88
Butler80	OHIO STATE ...98
BUTLER79	Wabash67
Butler56	MICHIGAN71
Butler54	PURDUE82
BUTLER83	Northwestern62
Butler74	NORTHWERN .81
Butler58	NOTRE DAME .83
BUTLER76	DePauw52
Butler62	WABASH83
BUTLER72	Indiana State59

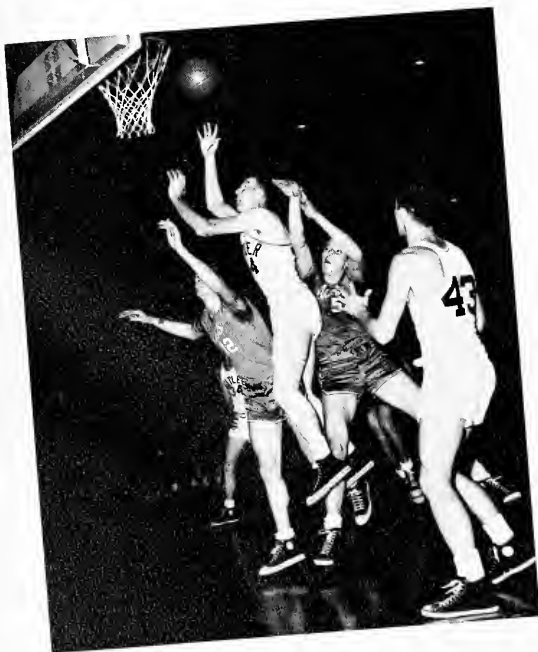

BUTLER75	Evansville73
Butler53	WISCONSIN57
Butler49	ST. JOSEPH'S ...72
Butler57	VALPARAISO ..67
Butler56	INDIANA87
Butler75	EVANSVILLE .83
BUTLER75	Ball State73
BUTLER80	St. Joseph's72
BUTLER79	Indiana State60
Butler71	NOTRE DAME .81
BUTLER68	DePauw47
BUTLER80	Valparaiso67
Butler65	BALL STATE ...83

Final Statistics

	G	FGA	FG	PCT.	FTA	FT	PCT.	TP	AVG.
Bob Plump	15	161	58	.358	95	73	.768	189	12.6
Don Holloway	22	272	91	.335	115	69	.600	251	11.4
Wally Cox	24	273	91	.333	85	72	.847	254	10.6
Dave Scheetz	24	253	88	.348	63	45	.714	221	9.2
Joe Ditmire	24	146	65	.445	67	57	.851	187	7.8
Ted Guzek	24	142	55	.387	87	49	.568	159	6.6
Mark Peterman	24	141	54	.384	59	37	.627	145	6.1
Ray Craft	4	9	2	.222	17	10	.588	14	3.5
Henry Foster	22	79	30	.380	23	9	.396	69	3.1
Phil Jung	8	16	6	.375	17	7	.412	19	2.4
Ray Baldoni	10	22	6	.273	19	11	.579	23	2.3
Leon Redenbacher	13	20	8	.400	17	8	.471	24	1.9
Bill Frohlinger	16	33	5	.152	27	19	.704	29	1.8
Ray Riley	15	23	3	.130	17	7	.412	13	.9
Beryl Kouns	8	8	1	.125	11	5	.455	7	.9
Jack Frayman	8	7	0	.000	8	3	.375	3	.4
Others	—	15	2	—	3	0	—	4	—
Butler totals	24	1621	565	.349	730	481	.659	1611	67.1
Opponents totals	24	1757	626	.356	771	496	.643	1748	72.8



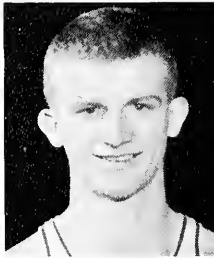

BOB PLUMP



DAVE SCHEETZ

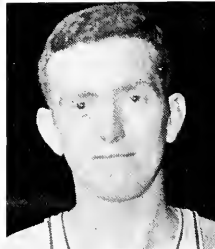
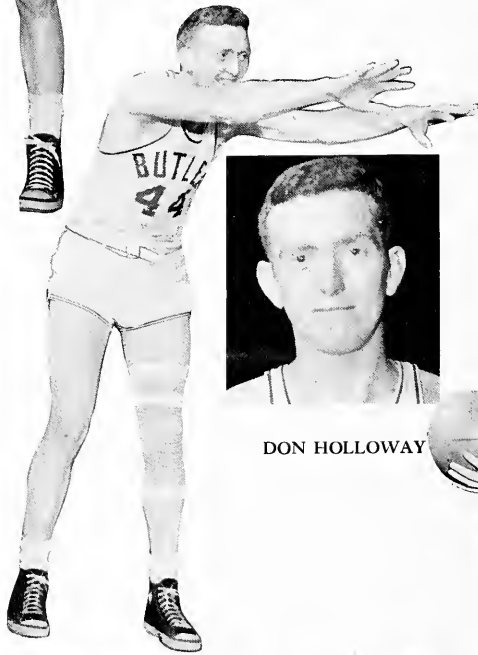

DON HOLLOWAY

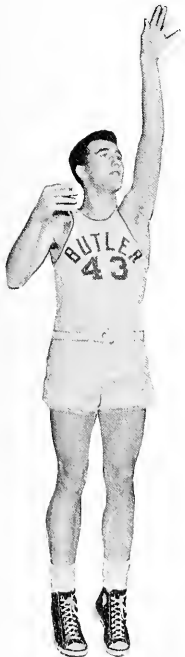

MARK PETERMAN



JOE DITMIRE





GET IT! . . . Bob Evans (41), Jack Mackenzie (43), Henry Foster (20),
Bob Munnagh (40), Bob Mehl (55).

THERE HE GOES! . . . Phil Jung,
"Bucksbot" O'Brien.

Alumni 65, Varsity 64

LOOSE BALL . . . Ray Baldoni (55), "Shorty" Burdsall (15), Bill Frobliger (46) Wally Cox (21).





United Press Telephoto





RAY CRAFT

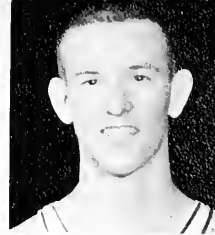

WALLY COX



HENRY FOSTER

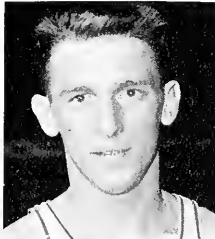
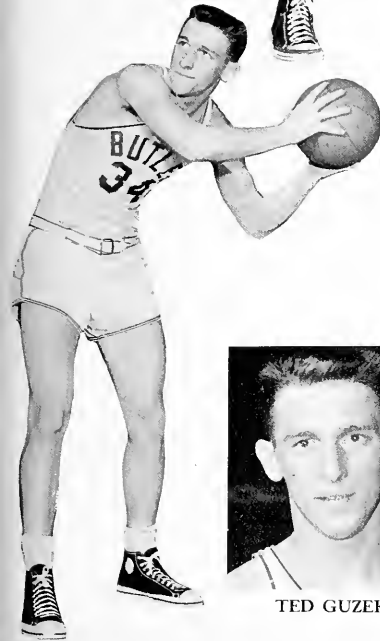

TED GUZEK

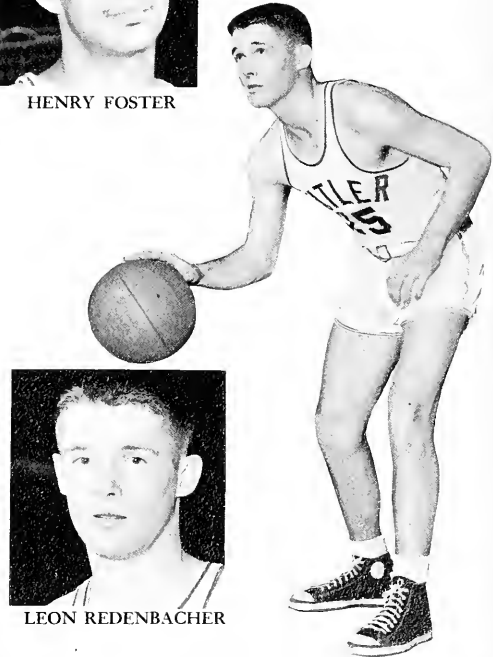

LEON REDENBACHER



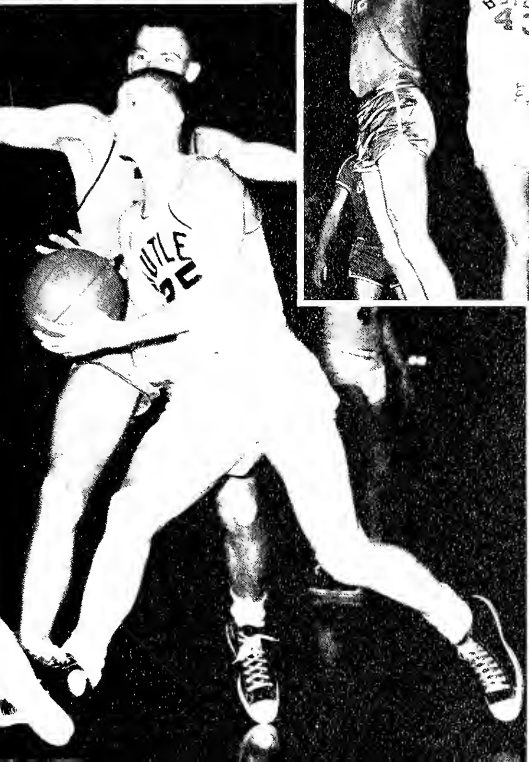

Intramurals

Athletic competition is a vital part of college life even though there are only a limited number of positions open on the varsity teams. To give the experience of sports to the rest of the student body, the men's and women's intramural programs were set up.

Directing the men's program is Frank "Pop" Hedden who is also head coach of the tennis team. The Butler organizations go all-out in the nine sports in order to try and capture the large IM Trophy which is presented at the end of the school year to the organization accumulating the most total points based on all sports.

Included on the men's program are touch football, tennis, basketball, volley ball, golf, swimming, track, table tennis, and softball.

The women's sports are under the leadership of the WRA Sports Council. Each girl on the council is in charge of one sport and the vice president of the WRA is chairman of the program. June Uphaus headed the program this year and Miss Barbara Drinkwater was the faculty sponsor.

The program for the girls is just as wide-spread as the men's, consisting of field hockey, basketball, volley ball, softball, badminton, tennis, table tennis, swimming, and archery.

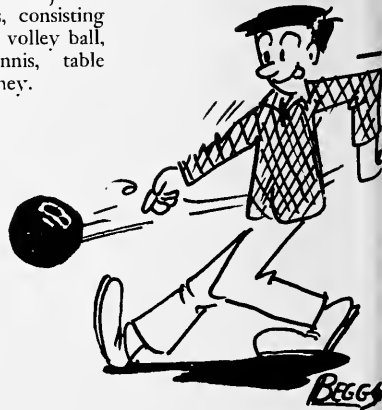

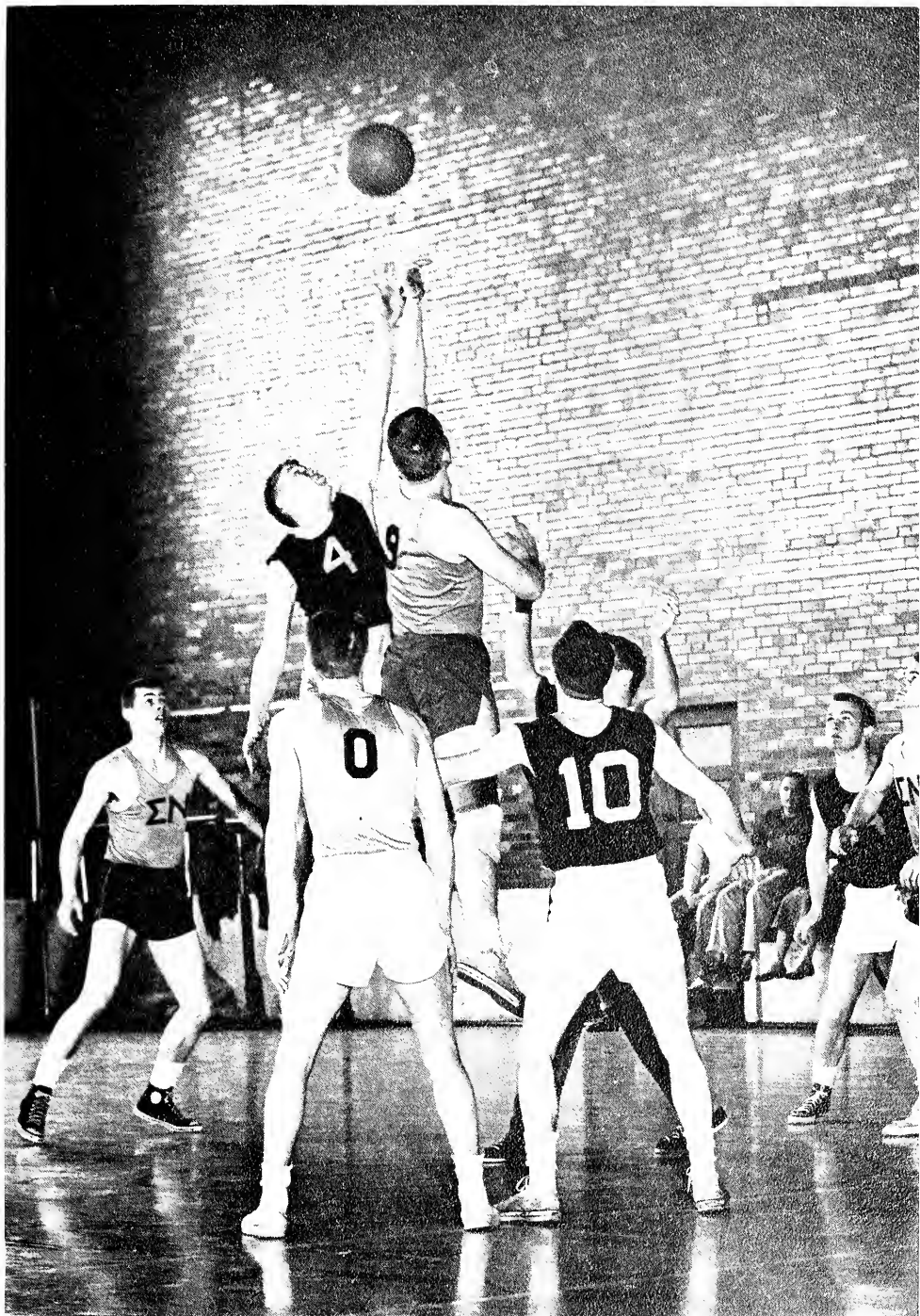





Lovely and petite Judy Carter reigned this year as the 1955 Drift Queen of Queens. Her court included Beverly Baldwin, Eleanor Hackeneyer, Carolyn Hawthorne, and Ronna Secrist.

The judges had a most difficult task—picking out only five girls to serve as DRIFT Beauty Queens from nearly six times as many candidates. Acting as judges for the contest were Lt. Col. Henry Johnson, Henry Glesing, and Tommy Wadleton.



Queen

AND

Court



Queen Judy Carter



Beverly Baldwin



Eleanor Hackemeyer



Carolyn Hawthorne



Ronna Secrist





Activities

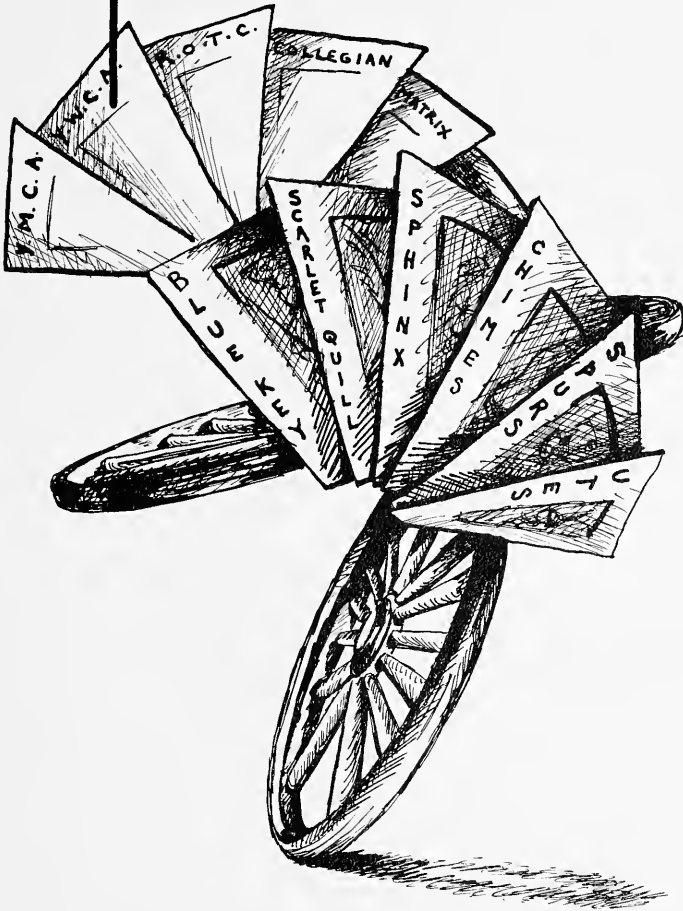



M. Pleak, B. Siegel, M. McDowell, M. Campbell, J. Uphaus.
NOT PICTURED: S. Clark, J. Rabold, C. Senour, B. Baxter.

Scarlet Quill

Scarlet Quill is the women's honorary for seniors who are outstanding in scholarship, character, and extra-curricular activities. During the year it was co-sponsor with Blue Key in planning and organizing the homecoming preparations. Officers for the year are Marge Campbell, President; Joan Rabold, Vice President; Maureen Pleak, Secretary; Beebe Baxter, Treasurer.

Scarlet Quill traditionally caps their new members at Spring Sing each year. Girls are chosen for this honor on the basis of scholarship, character, personality, and participation in extra-curricular activities.

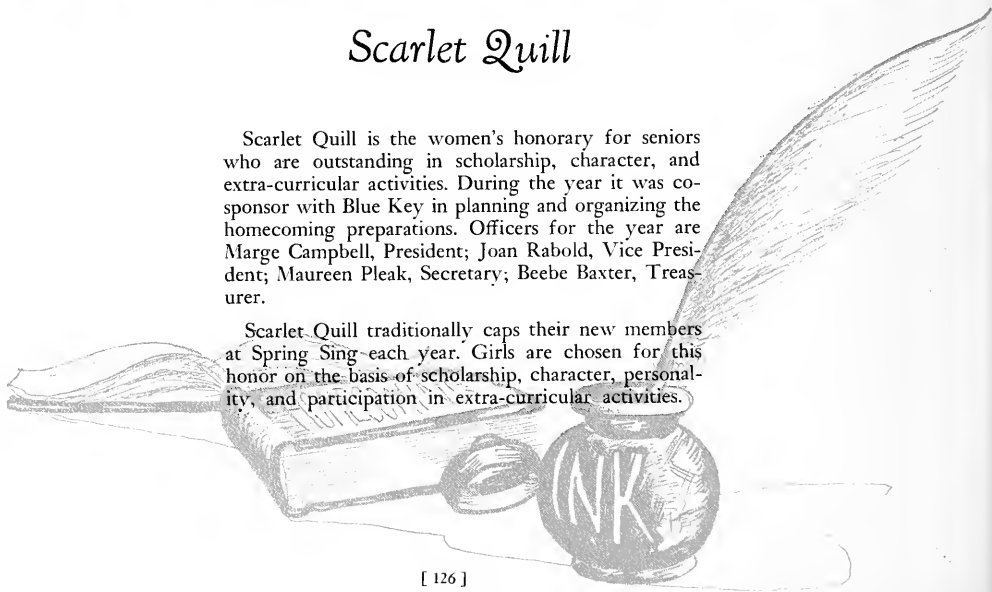



J. Breen, S. Good, R. Murphy, Dr. Cripe,
B. Byrum, A. Long, J. Shreve, T. Tegge.

Blue Key

Blue Key, organized twenty-nine years ago on the Butler campus is a senior men's honorary. In 1925 the first chapter of Blue Key was established, and the following year the chapter at Butler was organized. Each year Blue Key is co-sponsor with Scarlet Quill in sponsoring the annual Homecoming program. The men's organization also plans the Football Banquet, the Alumni Basketball game, the National Convention. Each year at Christmas, Blue Key furnishes the university with the Christmas tree that stands outside of Atherton Center. The officers include Bill Byrum, President; Russ Murphy, Vice President; Jim Breen, John Shreve, Secretary; A. J. Long, treasurer. Dr. Nicholas M. Cripe is faculty sponsor of the group.

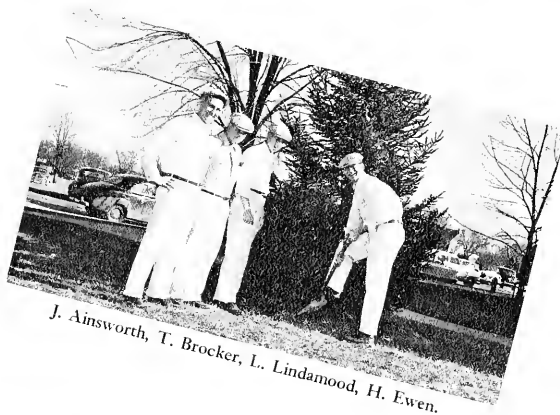

J. Ainsworth, T. Brocker, L. Lindamood, H. Ewen.



BACK ROW: E. Flor, K. Stoicheff, B. Wheeler, R. Wuensch, D. Ketron, B. Love. FIRST ROW: G. Hobbs, P. Stewart, D. Sink, G. Tirsell.

Sphinx

The Sphinx Club, the sophomore men's honorary, is in charge of the greased pole fight between the sophomores and the freshmen. The members are chosen for qualities of scholarship, personality, leadership and participation in school activities. The officers are Dick Sink, President; Bill Davis, Vice-President; Tom Rohrbaugh, Secretary; and Gordon Hobbs, Treasurer. Mr. Paul Stewart is the faculty advisor.



BACK row: B. Throckmorton, E. Miletitsch, J. Woolgar, N. Doak, B. Ross. SECOND row: B. Baldwin, E. J. Atwell, M. Smith, C. Manwaring, M. J. O'Hara. FIRST row: S. Adams, C. Rand, M. Boyle, K. Moore, A. Ashby, W. Wohler. NOT PICTURED: C. Sheppard.

Chimes

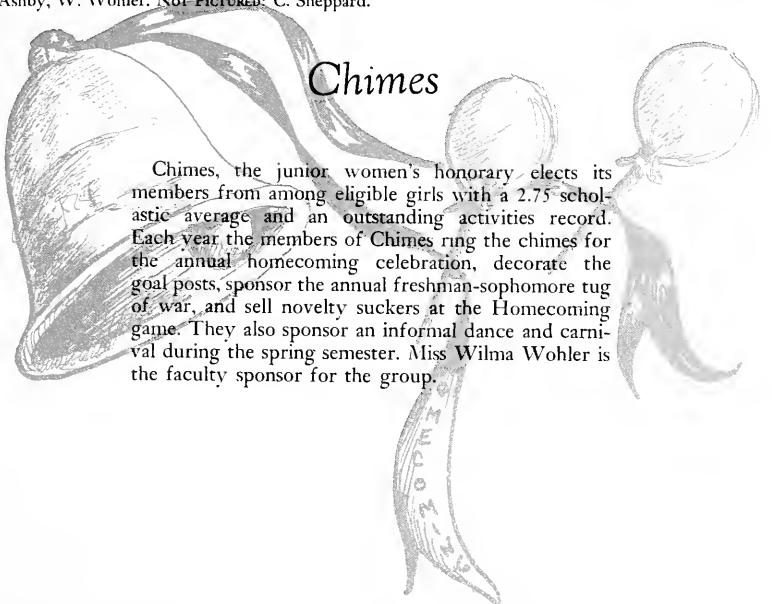

Chimes, the junior women's honorary elects its members from among eligible girls with a 2.75 scholastic average and an outstanding activities record. Each year the members of Chimes ring the chimes for the annual homecoming celebration, decorate the goal posts, sponsor the annual freshman-sophomore tug of war, and sell novelty suckers at the Homecoming game. They also sponsor an informal dance and carnival during the spring semester. Miss Wilma Wohler is the faculty sponsor for the group.



Back row: J. Moore, D. Whitt, J. B. McKamey, P. Janota, J. Stegman. Second row: J. VanVactor, E. Coats, J. Hauer, B. Beggs. First row: Dr. J. W. Hepler, B. LaFollette, D. Landrigan, T. Wetzler.



Utes

To be eligible for Utes, the sophomore men's national honorary, one must have better than an all men's average scholastically, and he must meet certain activity requirements. The purpose of this organization is to increase interest in the sophomore class, keep the freshmen from winning the greased pole fight, and encourage better scholarship, loyalty, and leadership among Butler students. The activities of the Utes included selling beanies to the freshmen, sponsoring the bonfire at homecoming, and planning the basketball banquet. The officers for this year were Dick Landrigan, President; Ted Wetzler, Vice President; Don Day, Treasurer; and Bill LaFollette, Secretary.



Back row: M. Mills, P. Bramer, H. Tozier, B. Caldwell, J. Rinehart, J. McCain, B. Hartman. SECOND row: M. F. Harding, N. Fleming, A. Kohlmeier, D. Richey, R. Secrist, B. Winders, J. Bachman, S. Weisner, S. Orbison. FIRST row: P. Watson, E. Troy, S. Knotts, C. Wilson, J. McCain, S. Burris.

Spurs

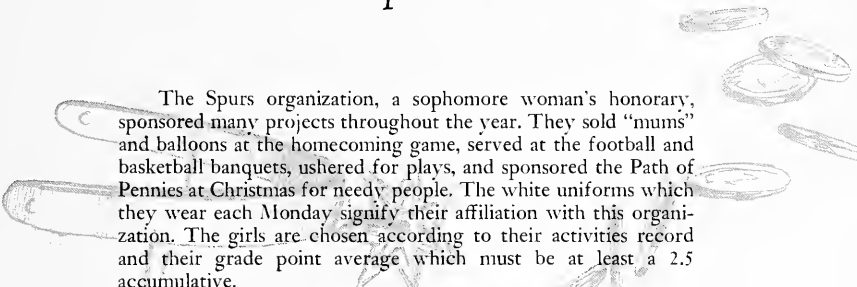

The Spurs organization, a sophomore woman's honorary, sponsored many projects throughout the year. They sold "mums" and balloons at the homecoming game, served at the football and basketball banquets, ushered for plays, and sponsored the Path of Pennies at Christmas for needy people. The white uniforms which they wear each Monday signify their affiliation with this organization. The girls are chosen according to their activities record and their grade point average which must be at least a 2.5 accumulative.

The officers for this year were Carolyn Wilson, President; Charlotte Brady, Vice President; Sandy Knotts, Treasurer; Patty Watson, Secretary; Eleanor Troy, Historian; Anne Fleming, Social Chairman; Jo Anne Niehaus, Editor.



Alpha Lambda Delta

To be eligible for membership in Alpha Lambda Delta, one must have a 3.5 average. The presentation of a book and certificate at honor day to the senior who has kept a 3.5 average, and a coke party for eligible freshman women are among the many activities of this woman's honorary. The officers are: President, Suzanne Wallace; Vice President, Ann Kohlmeier; Secretary, Diane Shoemaker; Treasurer, Carolyn Wilson; Faculty Sponsor, Miss Harriet Paddock.

BACK row: J. Niehaus, C. Wilson, C. Crowner, J. Rinehart. FIRST row: Miss H. Paddock, S. Wallace, A. Kohlmeier, D. Shoemaker. NOT PICTURED: Pat Strickland.



Phi Eta Sigma

To be eligible for initiation into Phi Eta Sigma, a boy must have a 3.5 grade average or better his first semester or first year in school. The members of Phi Eta Sigma, encourage promising freshmen in their studies and tutor students who desire it. The officers were President, R. Karstedt; Vice President, G. Hobbs; Secretary-Treasurer, D. Hendrickson; Senior Advisor, G. Tirsell; and Faculty Advisor, Dr. Roland G. Usher, Jr.

BACK row: G. Hobbs, F. Murphy, B. LaFollette. FIRST row: D. Hendrickson, Dr. Roland, G. Usher Jr., R. Karstedt, K. Tirsell.

Newman Club

The officers of the Newman Club include Jim Breen, President; Sue Clyne, Vice President; Patty Johanigen, Secretary; Bob Dirhoff, Treasurer; Father Bosler is the faculty sponsor. During the year the Newman Club sponsors a communion breakfast, the Newman nights, and a Saint Patricks Day Dance.

BACK row: A. Dowling, S. Dollens, A. Burr, M. Boyle. SECOND row: M. O'Hara, S. Doyle, M. Carey, L. Sabens, M. Campbell. FIRST row: M. Wynaik, G. Hlenn, J. Swency, J. Brady.



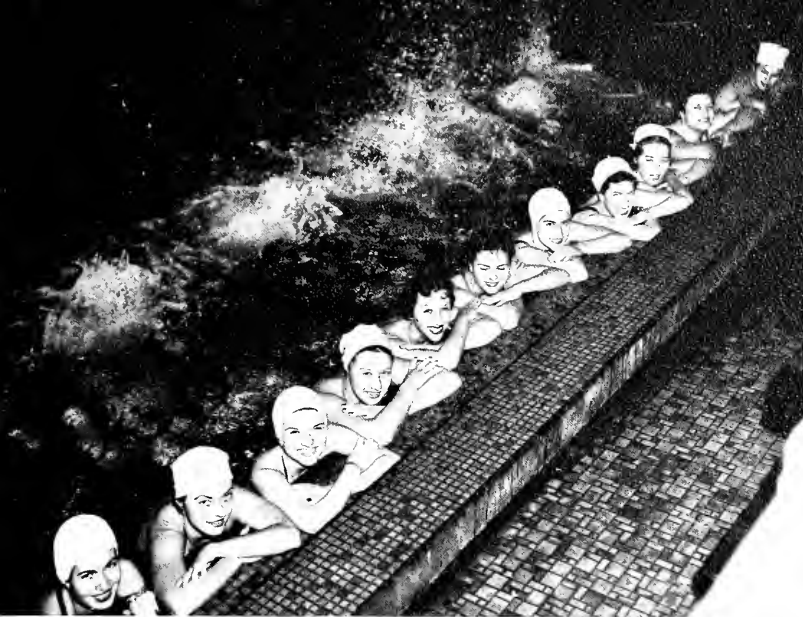

Blue Gills

FIRST row: M. A. Russell, S. Robison, D. VanCamp, M. Hickman, J. Spivey, C. Watters, D. Stalker, E. Lunte, M. Tidd, S. Dickerson, C. Gaffney.

Among the many activities that the Blue Gills sponsor are the competitive and water ballet meets, water show, water safety class, and recreational swimming each Tuesday and Thursday. The officers of Blue Gills are as follows: President, Jo Spivey; Vice President, Margaret Sauerrieg; Secretary-Treasurer, Myrna Hickman; Social Chairman, Maggie Davis and Faculty Sponsor, Magdalene A. Davis. The group meets and swims weekly in the Butler Field House.

Camping Club is a newly organized association for Physical Education majors and minors. Before Homecoming the Camping Club had a bake sale. During the year they also had a cook-out and invited various guest speakers for their meetings. Mary Harding is President; June Uphaus, Treasurer; and Cherry Sheppard, Secretary. Miss Barbara Drinkwater is the faculty sponsor for the group.

Back row: C. Dickerson, N. Parson, J. Woolgar, D. Keller. First row: J. Lavly, W. Winter, M. F. Harding, J. Uphaus, C. Sheppard, Miss Barbara Drinkwater.

Camping Club



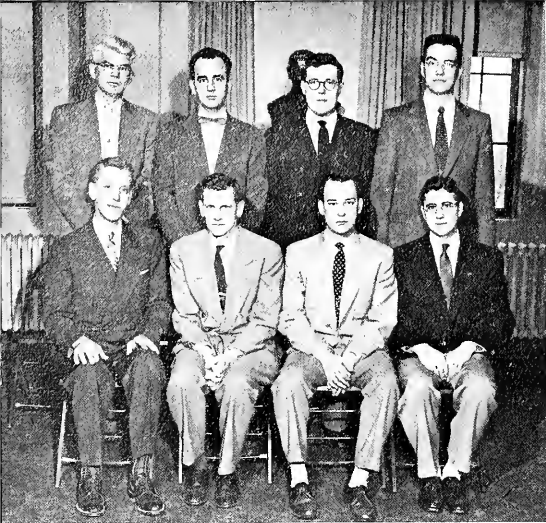

Rho Chi

Rho Chi is a national honor society for pharmacy students. The officers include Dr. Meyers, President; John Snider, Vice President; Lean Palmore, Secretary-Treasurer, and Bill Fleming, Historian. Dr. Edward J. Rowe is the faculty sponsor.

BACK ROW: A. Harwood, J. Marlin, J. Oliver, E. Brake. FIRST ROW: Dr. Rowe, Mr. Donald B. Meyers, W. Fleming, J. Palmore.

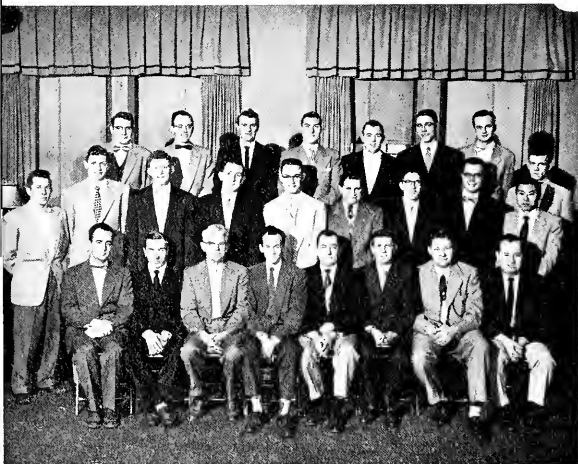

Kappa Psi

Kappa Psi, a national pharmaceutical honorary for men, expects the students who are eligible for membership to have at least a C average. This year they built highway signs for directions to the advertisement of Butler University. New members were initiated this spring. The purpose of this organization is to advance an interest in Pharmacy. The officers for Kappa Psi this year were as follows: Regent, B. Davis; Secretary, J. Hosier; Treasurer, F. Arnold; Sponsor, Dr. Arthur A. Harwood; and L. Taylor, Chaplain.

BACK ROW: L. Thornburg, R. Amos, J. Arney, A. Gember, H. Miller, J. Veatch, R. McIntosh, R. Peterson. SECOND ROW: J. Burris, J. McCann, D. Scheetz, J. Vasco, E. Sauer, D. Dixon, B. Rosner, W. Schobel, Tio Tjong Sien. FIRST ROW: Mr. John W. Martin, J. Hill, A. Harwood, B. Davis, L. Taylor, J. Hosier, F. Arnold, L. Oshier.

American Pharmaceutical Association

This group is an all pharmaceutical student body organized to foster better understanding of the profession and to introduce students to the National organization of American Pharmaceutical Association. This organization sponsors programs of benefit and interest to all students of Pharmacy. The officers for the year were Robert Amos, President; Don Broadlick, Secretary; Edward Sauer; and Earl F. Brake, Sponsor.

BACK ROW: E. Broadlick, E. Brake, E. Sauer. FIRST ROW: R. L. Amos, L. Taylor.



Sigma Alpha Iota

SIGMA ALPHA IOTA, a woman's national musical sorority for promising musicians, planned and organized a Christmas party for needy children, sponsored a fun day, gave an American Composers Musical with Phi Mu, and organized a Panhellenic Association with Mu Phi. The officers for this year were Janet Sue Hazelrigg, President; Judi Isenbarger, Vice President; Phyllis Pierson, Recording Secretary; Joan Eschell, Corresponding Secretary; Jayne Blackwell, Treasurer; Joan Gilyeat, Sergeant-At-Arms; Marian Daniels, Editor. Miss Dorothy Horne is the faculty sponsor.

BACK ROW: C. Boyer, M. Daniels, Miss Dorothy Horne, B. Neill, G. Johnson. FIRST ROW: J. Gilyeat, P. Pierson, J. Hazelrigg, J. Eschell, J. Blackwell. NOT PICTURED: J. Isenbarger, C. McClure, S. Cliff, L. Fox, P. Thompson, J. A. Strebe.



Mu Phi Epsilon

MU PHI EPSILON, national woman's musical honorary fraternity, performs many activities and services for the University. They planned a Christmas party for needy children, designed programs for a ward at Central State Hospital, gave a "Carmen" skit at Freshman Rush, planned a June Frolic, gave a joint recital with Phi Mu, and formed a Panhellenic Association with Sigma Alpha Iota. The officers are Carolyn Cook, President; Mary Lou Beck, Vice President; Margaret Griffith, Secretary; Mona Day Albertson, Treasurer; Jean Faylor, Warden; and Mary Hagopian, Historian. Miss Hazel Stratton is the Faculty Sponsor.

BACK ROW: B. Anderson, A. Fitzgerald, H. Stratton, M. Hagopian. FIRST ROW: H. Bargerhuff, M. L. Becky, C. Cook, M. Griffith. NOT PICTURED: M. Albertson, J. Faylor, A. Rehm, J. DuBois, M. Schnike, M. Siura, M. VanDyke.



Phi Mu Alpha

PHI MU ALPHA—Sinfonia fraternity of America is a professional music fraternity dedicated to furthering the cause of music in America. Through the year the fraternity presented several recitals and ushered at concerts.

Men having achieved a standard in music and a good scholastic average are offered pledgeship in Phi Mu Alpha. In conjunction with Sigma Alpha Iota and Mu Phi Epsilon, they treat under privileged children to a Christmas party.

The officers for this year were Jimmy Edison, President; J. Vickery, Vice President; W. Kirk, Secretary; W. Miller, Treasurer; T. Moyer, Warden; J. Griggs, Historian.

BACK ROW: W. Schmoë, R. Walters, F. Offutt, D. Boyer, J. Griggs, M. Sullivan. SECOND ROW: A. Holveas, J. Vickery, C. Henzie, W. Salzmann, G. Burris. FIRST ROW: J. Bossy, J. Edison, W. Miller. NOT PICTURED: W. Kirk, E. Cox, N. Hovey, W. Pelz, H. Leaman, K. Smith, D. Dale, T. Moyer, E. Jones, Dr. J. K. Ehler, C. Hungerford, W. Cole.

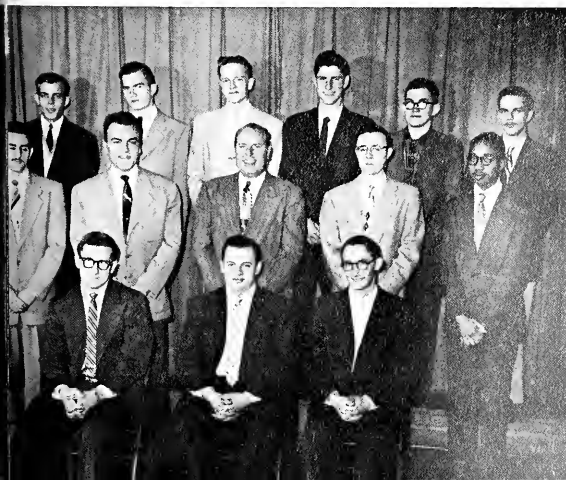

Press Club

The officers of the Press Club are Bill Davis, President; Jim Johnson, Vice President; Jack Sleeth, Secretary-Treasurer. Mrs. Rosamond Jones is the faculty sponsor. The club sponsors a scholarship to the outstanding sophomore in journalism. They also have journalism field days and give two banquets to announce the new staffs for each publication. This organization is open to all journalism students.

Back row: T. Wexler, M. Wanek, P. Harbaugh, J. McKamey, H. Curry. Second row: B. Davis, E. Reis, D. Powers, L. French. First row: J. Davis, J. Sleeth, Prof. R. Jones, C. Wilson, J. Johnson.



Tau Beta Sigma

Tau Beta Sigma is the girl's band honorary fraternity. It is under the sponsorship of Charles A. Henzie. This organization helps the men's band honorary sponsor the visiting bands. They help plan the receptions together, and the girls furnish the food. Tau Beta Sigma also furnishes the food for the spring picnics the two groups have together. The officers include President, P. Dixon; Vice President, M. Davis; Secretary, E. Howard; Treasurer, B. Baldwin.

Back row: M. Lovejoy, J. Toombs, S. Weisner, S. Kline, N. Hackleman. First row: P. Dixon, M. Davis, E. Howard, B. Baldwin.



Kappa Beta

The officers of Kappa Beta include D. Smith, President; M. Smith, Vice president; D. Adkins, Corresponding Secretary; N. Doak, Recording Secretary; Bonnie Barr, Treasurer; and Mrs. Karl S. Means, faculty advisor. The group made scrap books as a Christmas project for hospitals and underprivileged children. Kappa Beta is the woman's organization of the Disciple's Church.

Back row: W. Reed, D. Schleicher, A. McArthur, G. Hingle. First row: N. Doak, D. Smith, B. Barr. NOT PICTURED: M. Smith, S. Wilson, S. Longest, Y. Racine, D. Jones, B. Knight, D. Adkins.



Theta Sigma Phi

To be eligible for Theta Sigma Phi, a girl must have a 3.00 accumulative average her junior year and be a journalism major. The main activity this organization plans is the annual Matrix Table banquet which honors outstanding Butler coeds for that year. This year the senior "big wheels" honored by the club were Marge Campbell, Sara Jane Clark, Maureen Pleak, Sandy Moore McMahon, and June Uphaus. The Junior "hubs" were presented to Cherry Sheppard, Nancy Niblack, Sandra Baker, and Carol Manwaring. The Sophomore "spokes" were given to Ann Kohlmeier, Nancy Fleming, and Carolyn Wilson.

The officers include President, Beverly Siegel; Vice President, June Wolfe; Secretary, Nell Hawthorne; Treasurer, Nancy Stassus; and Faculty Sponsor, Mrs. Rosamond Risser Jones.



Sigma Delta Chi

The Butler chapter of Sigma Delta Chi initiated several under-graduate and professional members into the fraternity during the year. SDX members also took active part in publishing the Collegian, and assisted in the annual Journalism Field Day program. Sigma Delta Chi members are selected from upper-classmen who intend to follow the journalism profession and have a better than average scholastic rating. The officers for the year were Herb Curry, president; Bill Davis, vice-president; Jack Sleeth, secretary-treasurer; Harry H. Griggs was the faculty advisor for the group.

BACK ROW: T. Wetzler, J. Johnson, H. Griggs, P. Harbaugh.
FIRST ROW: D. Powers, H. Curry, B. Davis, D. Lytle, J. Scarles.



MSS

MSS, sponsored by the English Department, is a literary magazine published each semester. It contains essays, stories, and poems written by the students. This magazine is divided into two parts—one for the freshmen and one for the upper classmen. The officers are as follows: Editor, Carol Manwaring; Assistant Editor, Carolyn Wilson; Copy Editor, Carolyn Yakey; Exchange Editor, William Phelps. The faculty sponsors for the Freshman Section are Dr. Paul Stewart and Dr. Roy V. Marz. The advisor for the upper class section is Dr. Werner W. Beyer.

BACK ROW: R. Marz, J. Ryan, M. Wanek, C. Mustard, E. Anderson, J. Berg, P. Stewart. FIRST ROW: R. Petty, C. Manwaring, J. Bachman.





Sports Council

BACK row: C. Sheppard, M. Lovejoy, M. F. Harding, R. Secrist, J. Spivey. FIRST row: Miss B. Drinkwater, M. Boyle, J. Uphaus, and J. Woolgar. NOT PICTURED: B. Brantner, J. McCain, P. Morgan, M. Skinner, S. Smith, N. Tanselle, G. Gharrett.

The Sports Council, a part of the Women's Recreation Association, was originated solely for the purpose of organizing all the women's intramurals. The Sports Council is composed of one or more sport heads for each sport in the intramural program and other women interested in providing recreation for Butler coeds. June Uphaus, Vice President of the Women's Recreation Association acts as chairman of this council. Miss Barbara Drinkwater is the faculty sponsor for the Sports Council.

The Women's Recreation Association is open to all women students. It is governed by the W.R.A. Advisory Board whose officers are the same as those for the W.R.A. as a whole. The officers are: President, Judy Woolgar; Vice President, June Uphaus; Secretary, Cherry Sheppard; Treasurer, Mary Frances Harding; and Social Chairman, Eleanor Troy. The advisory board is composed of a representative from each social organization and from other organizations connected with W.R.A. The Advisory Board organizes and plans all of the W.R.A. social events such as the Halloween Square Dance, Regional Play Day, and the annual W.R.A. Banquet in May.

BACK row: R. Secrist, S. Longest, N. Fleming, S. Spradling, C. Gaffney. SECOND row: R. Dudziak, W. Winter, E. VanDyke, M. Crow, J. Hingle, D. Adkins, P. Morairity, J. Wachtstetter. FIRST row: C. Sheppard, J. Uphaus, M. F. Harding, J. Woolgar, E. Troy, Mrs. Madgalene Davis.

WRA Advisory Board



Young Republicans

The Young Republicans has as its chief purpose the development of understanding and the stimulation of interest in national and state politics. Members discuss political questions and offer assistance to the State and National Republican Party during the year. The main event of this year was being host to the Young Republicans throughout the state when President Eisenhower made a major address at the Fieldhouse. Dr. George O. Comfort is the faculty sponsor and the officers for the year were Ted Black, President; Ann Jones, Vice President; Jo Rabold, Secretary; and Shirley Henry, Treasurer.



BACK ROW: T. Black, T. Tegge, T. Broecker, J. Seymour, R. Barb, R. Beitzel, D. Chandler. FIRST ROW: D. Pattison, S. Henry, G. Goodwin, S. Knotts, J. Rabold, A. Jones, A. Fleming, S. Dollens, B. Beery.

BACK ROW: C. Toole, R. Petty, D. Becker, P. L. Pilcher, E. Flor, E. J. Atwell, D. Hedges, C. Manwaring. FIRST ROW: R. Dean, M. Michos, H. Turner, J. Bachman, J. R. Fernkas, A. Silver, S. Doyle.

Young Democrats

The purposes of the Young Democrats are to contribute to the growth of the Democratic Party, to develop leadership, and to increase party responsibilities. The Young Democrats carry on political rallies, hayrides, parades, and help with the Indiana Democrats Conference. The officers are as follows: President, Harold Turner; Vice President, Alyce Silver; Secretary, Jane Bachman; Treasurer, Eda Jane Atwell.

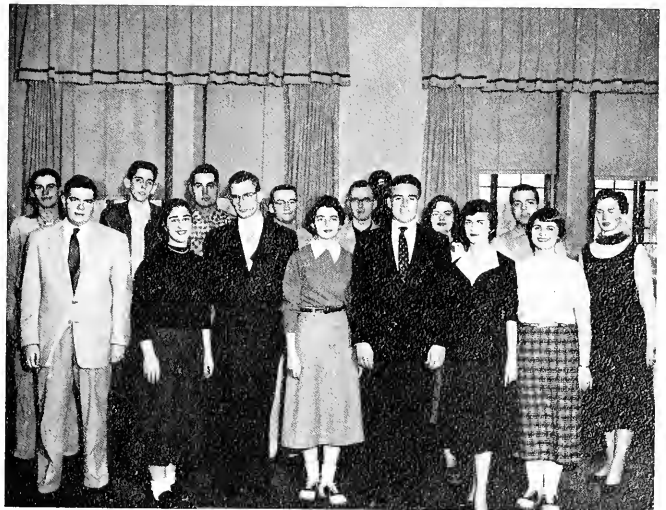

Student Union



Back row: E. J. Rowe, H. E. Wilcox, T. Brocker, S. Schwartz, P. Janota, E. J. Atwell, N. Becker, G. Comfort. First row: M. Mills, M. Boyle, J. Goble, N. Niblack, C. Manwaring, D. Richey, M. McDowell, L. Griffin, M. J. O'Hara.

The Student Council of Butler University is made up of a representative from each social organization. It supervises the activity calendar in Jell Hall, carries on and regulates student elections, class officers, and queenships. The Student Council is the spokesman for the student body to the administration. The officers are Carol Manwaring, President; Nancy Niblack, Secretary; and Toby Brocker, Treasurer. Dr. Edward J. Rowe and Dr. George Comfort are the faculty advisors.

The projects of the Student Union include the Sweetheart Dance and Coffee Hours. The Student Union is host to Band Concerts and other special guests, and it also sponsors a culture program. When Atherton Center was opened, the Student Union was organized. This organization helps solve any problems which might come up between the students and Atherton officials and is the governing body for any activity carried on in the building. The officers for this year are Jim Breen, President; Harold Ewen, Vice President; Edith Miller, Secretary; Miss Margaret M. Grimes, Treasurer.

FRONT ROW: J. Breen, H. Ewen, B. Beery, D. Richey, E. Miller, S. Doyle, J. Jett, D. King, Mrs. Elizabeth E. Durlfing, Dr. Christo Mocas. NOT PICTURED: D. Blue, J. Craig, S. Mann, P. Janota, B. Throckmorton, M. Arnold, P. Dixon, C. Manwaring.



Student Council



BACK ROW: M. Campbell, M. J. O'Hara, S. Huber, C. Rand, N. Ferrell. FIRST ROW: D. Shoemaker, L. Duff, C. Sheppard, J. Cox, M. Pleak, A. Jones.

Butler Panhellenic Council

The officers of Panhellenic Council are President, Sally Huber; Secretary-Treasurer, M. A. Baxter. Panhel sets up rush rules, sponsors the Panhel Dance, organizes and plans Greek Week, and clothes a child at Christmas. This organization was established on the campus to aid sororities in rushing and to solve any problems which might come up within or between the social organizations on campus. This council is made up of a representative of each women's social organization at Butler. Dean Durlinger helped the Panhellenic Council and advised them during the year in their service projects inside and outside the Butler Campus.



Methodist Student Movement

BACK ROW: H. Bibes, C. Mustard, A. Price, E. McNulty, P. Smith.
FIRST ROW: J. Cripe, H. Letsinger, D. Booher, N. Niblack, M. Gascho.

The Methodist Student Movement was organized in 1954 at Butler University. This organization sponsored two breakfasts: one in December and one in the Spring. It also has Sunday night fellowship, meetings with speakers, movies, and discussions. The officers for the first semester were Nancy Niblack, President; Helen Letsinger, Vice President; Donna Booher, Worship Chairman; and Ann Walker, Program Chairman. The officers for the new semester were Helen Letsinger, President; Ann Price, Vice President; Carolyn Mustard, Secretary; Robert Adair, Worship Chairman; and Ann Price, Program Chairman.

Kappa Kappa Psi, the men's band honorary fraternity, is a national organization. In order to be eligible for membership, a boy must have completed one marching season with the band and maintain a 2.00 accumulative average in scholarship. Kappa Kappa Psi is the driving spirit of the band. Its main purpose is to maintain order and discipline in the band on the football field as well as in their concerts.

The officers for Kappa Kappa Psi include President—K. Strator; Vice President—W. Harrison; Secretary—J. Wells; and Treasurer—K. Gray. Mr. Charles A. Henzie is the faculty sponsor.

BACK ROW: P. Satterblom, R. Hughes, J. Stegman, G. Bricker, O. Hendrickson, F. Heiney. THIRD ROW: B. Yeager, R. Barton, C. Henzie, H. Duncan, S. Godd. SECOND ROW: D. White, J. B. Van Sickle, T. Pickett, R. Laffin, M. McClure. FIRST ROW: F. Bernet, W. Harrison, K. Strator, K. Gray, J. Wells.

Kappa Kappa Psi



Welwyn

To be eligible for membership in the Welwyn Club one must be either a Home Economics major or minor, or be taking some courses in the Home Economics Department. The Welwyn Club sponsored the International dinner and asked as their guests foreign students on the Butler Campus. They helped plan Career Day and gave a style show for this event and also the Mother's council. This organization has promoted a program on each phase of Home Economics which includes fashions, food, business, and teaching. The Welwyn Club is a member of the Indiana and American Home Economics Association. The officers for this year were Helen Letsinger, President; Joan Bechtold, Vice President; Helen Tozier, Recording Secretary; Odie McMullen, Corresponding Secretary; Mary Musselman, Treasurer.

BACK row: B. Sturgeon, A. Walker, J. Lowe, B. Warch, M. Boyle, K. Ferriday, S. Williams, M. C. Swartz, Z. Holé, M. Medalen. FIRST row: O. McMullen, H. Tozier, Mrs. DeHoff, H. Letsinger, Miss Wilma Wohler, M. Musselman, J. Bechtold.



Religious Council

Members of the Religious Council are elected from each religious organization on campus. The purpose of the council is to foster and encourage religious activities in student life. The council members, assisted by fraternity and sorority representatives, each year promote the observance of Religious Emphasis Week.

The officers for the year were Harold Cline, President; Eda Jane Atwell, Vice President; Betsy Ross, Secretary-Treasurer. Professor E. Robert Andry was the faculty advisor for the group.

FIRST row: H. Cline, E. J. Atwell, B. Ross. SECOND row: D. Logan, J. Unnewehr, D. Schleicher, A. McCoy, J. Toombs, A. Walker. BACK row: Dr. Robert E. Andry, J. I. Ramos, J. VanVactor, G. Scheuer, R. Harris, R. Glanzman.



Spotlighters

To be eligible for this national organization of Spotlighters, one must have an accumulation of points, obtained by working on a certain number of plays, either backstage or on stage. This organization is basically the backbone of the plays that are produced at Butler, the members usually heading the stage committees. The members sell cokes and refreshments during and between the acts to make money. Mr. James R. Phillippe is the faculty sponsor for the group.

BACK row: N. Wilkens, W. Burger, P. Jessup, J. Selmier. FIRST row: M. Bolte, A. Lewis, J. Phillippe, S. Billing. NOT PICTURED: J. Dryer, A. Duff, L. Duff, G. Gustafson, J. Moore, M. Wagoner, N. Roberts.





Jordan Student Council

The Jordan Student Council, at Jordan College of Music, sponsors a Freshman mixer and square dance for new Freshman. They also sponsored a square dance at Christmas, the proceeds of which went to the Star Christmas Fund. William Roberts acted as President this year, while the other officers were D. Boyer, Vice President; J. Hazelrigg, Secretary; Charles Moore, Treasurer; and Miss Hazel Stratton, sponsor.

BACK ROW: N. Cross, C. Moore, D. McGhee, J. Bossy, W. Roberts, D. Boyer. FRONT ROW: J. Strebe, J. Hazelrigg, B. Waite, M. Starr. NOT PICTURED: J. Knipfel, Miss Hazel Stratton, sponsor.

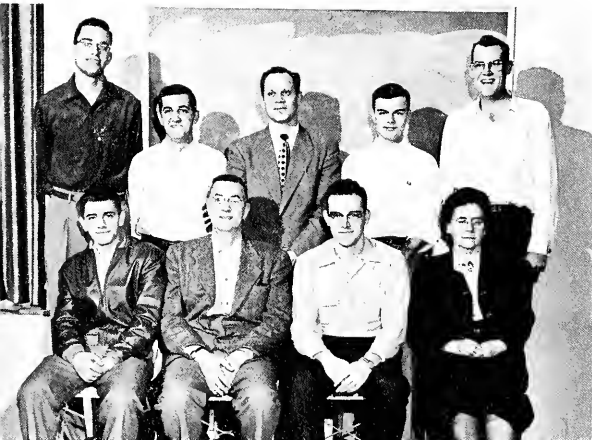

Kappa Mu Epsilon

The officers of Kappa Mu Epsilon include Jim Rogers, President; Glenn Tirsell, Vice President; Pete Sivgals, Secretary; Les Gerlach, Treasurer; and Dr. Harry E. Crull, Sponsor. Kappa Mu Epsilon, a math honorary, expects eligible students to have taken calculus or above and have an above-average grade point.

BACK ROW: G. Tirsell, J. Borshoff, R. Oehmke, D. Smith, R. Thompson. FIRST ROW: P. Sivgals, Dr. Harry E. Crull, J. Rogers, Mrs. Juna L. Beal.



Ichthus

The Ichthus officers for this year were Fred Murphy, President; Gil Herod, Vice President; Pat Wefler, Secretary-Treasurer; and Dr. Andry, Faculty Sponsor. The purpose of this organization is to give some outlet for religious expression, to help others, and to make religion more vital on the Butler University campus. The Ichthus Club sponsors Monday chapel, "Campus Fishermen" on WAJC, and an orphan from a Brazilian Orphanage.

BACK ROW: G. Barrett, I. Fuller, M. Williams, J. Burch, W. Reed, A. Zoder, V. Smith, Y. Racine, R. Karstedt, G. Pylke, D. Rose. FIRST ROW: F. O. Reisinger, P. Wefler, W. Johnson, F. Murphy, G. Herod, E. J. Atwell, Dr. Robert E. Andry.



BACK row: R. E. Casey, A. P. Kelley, L. Lindamood, W. K. Morgan, E. C. Bulthaupt, R. L. Fox, J. Seymour, W. A. Parson, H. G. Turner, L. B. Gerlach. SECOND row: J. Acher, P. A. Hawkins, J. F. Woelfel, B. Byrum, R. A. Becker, Capt. D. H. Sparkman. FIRST row: A. Tegge, J. Shreve, W. Lee, J. Breen.

Arnold Air Society

The officers of the Arnold Air Society include Commander—John Shreve, Maj.; Lt. Commander—Thomas Tegge, Lt. Col.; Operations Officer—William Byrum, Lt. Col.; Tactical Officer—William Lee, Lt. Col.; Secretary—Richard Becker, Maj.; Sponsor—Captain Sparkman. During the year the society gives instructions to freshmen, organizes programs for juniors and seniors, and sponsors a dinner dance.

This society known at Butler as the Jerome K. Tartar Squadron was named in honor of the first PAS&T at the university. The organization, an honorary fraternity, admits boys who prove themselves to be outstanding cadet officers.



Dr. Cundiff, R. Casey, T. Tegge,
J. Breen, W. Byrum.



Back row: E. Lunt, S. Orbison, J. Cox, J. Pike, M. Vyberberg, B. Ross, A. Kohlmeier, C. Sheppard, N. Fleming, H. Tozier, B. Caldwell, G. Goodwin, P. Smith. Second row: G. Rich, J. VanVactor, J. Sleeth, S. Good, J. Breen, Mr. Pihlak, B. Barnes, K. Stoicheff, G. Miller. First row: N. Niblack, M. Detamore, L. Duff, D. Logan, A. Thomas, A. Healey, D. Shoemaker, B. Alexander.

YM - YWCA

The Young Men and Women Christian Association is one of the most active organizations on the Butler Campus. The two groups combined organize and plan the annual Freshman Camp conference in the Fall, freshman orientation week, an all school picnic, and the freshman mixer. They also sponsor Coke Forums, print the Butler Blue Book, sponsor Geneva Stunts and "Y" night on the campus. One of their biggest projects of the year is the planning of Religious Emphasis Week. The YM-YWCA also originated the World Students Fund Carnival which is planned for the spring semester and the Spring Sing in which all of the sororities and fraternities participate. The officers for the Women's Association are Ann Duff, President; Ann Kohlmeier, Vice President; Nancy Niblack, Secretary; and Dottie Logan, Treasurer. Dr. Josey is the faculty sponsor for both organizations. The officers who have helped to make the Men's Christian Association successful this year are Jim Breen, President; Stan Good, Vice President; Karl Stoicheff, Secretary; and Bob Barnes, Treasurer.



J. Niblack, A. Duff, D. Logan, A. Kohlmeier.



J. Breen, S. Good, K. Stoicheff, B. Barnes.



BACK ROW: J. Craig, A. Apley, C. Rand, M. Campbell, E. Troy, C. Sheppard. FIRST ROW: S. Spradling, O. McMullen, S. Baker, H. Tozier, J. Woolgar.

Association of Women Students

The Association of Women Students is active throughout the school year, sponsoring and organizing projects for the university. Their activities include the annual Nickle Hop, College Promotion Party, Sock Hop, Senior Breakfast, and Coed-Counseling. Their project outside the campus is an annual Christmas party for underprivileged children. The officers of this Council include the following: President, Carol Rand; Vice President, Mary Jo O'Hara; Secretary, Sara Spradling; Treasurer, Sandy Baker; and Faculty Sponsor, Mrs. Elizabeth Durlfanger, Dean of Women. The Council also calls a mass meeting once a month which includes a majority of the women on the Butler campus.

Society for the Advancement of Management



BACK row: R. Nelson, H. Butcher, D. Day, J. Daves, R. Dhonau, B. Throckmorton, E. Warner, J. Seymour, D. Jeffries. FIRST row: H. Sim, J. Searles, W. Byerly, E. Bulthaupt, T. Brockner, L. Marker, E. Steindorff.

The officers of the Society for the Advancement of Management include Toby Brockner, President; Edwin C. Bulthaupt, Vice President; Lester Marker, Secretary; B. Dhonau, Publicity Director; and Bill Byerly, Treasurer. The SAM has monthly dinner meetings in which they have important guest speakers. Each year this organization plans a tour through an industrial plant. To be eligible for membership one must be a sophomore, junior, or senior, majoring in Business Administration. Mr. Herbert Sim is the faculty advisor of the group.

The officers of the Loyalty Legion are Caroline Carter, President; Jack Sleeth, Vice President; Marilyn Boyle, Treasurer; and Della King, Secretary. This group takes part in the half-time activities during Homecoming games. They also sponsor pep rallies and dances during the football seasons. Their main purpose is to boost the Butler Bulldogs and encourage school loyalty and enthusiasm in athletics. Their biggest project of the year was the torchlight parade.

Loyalty Legion



BACK row: C. Lisle, V. Lewis, H. Ewen, C. Gryzik, D. Britton, R. Karstedt, G. Pyke, D. Phillips, J. Robinson. FIRST row: H. Tozier, M. Carey, M. Boyle, C. Carter, D. King, S. Knotts, D. Shoemaker.



BACK row: J. Suttles, A. Schmidt, J. Ryan, M. Edwards, L. Clark, B. Ross, D. Booher, J. Cripe, H. Tozier, B. Caldwell, C. Rieg. SECOND row: Dr. C. Ross Dean, D. Anderson, J. Dorman, J. Wellington, L. Duff, J. Fox, S. Burris, J. Johnson, D. Jones, J. Durham, E. J. Atwell, N. Terrell, D. Day. FIRST row: R. A. Hieronymus, B. Winders, A. Healey, S. Hartley, A. Duff, E. VanDyke, K. West, B. Baldwin, J. Long.

Future Teachers of America

The Future Teachers of America is open to all students who are desirous of becoming teachers and are majoring or minoring in the college of Education. The purpose is to stimulate enthusiasm in the teaching world and answer any questions which might come up in the future teacher's mind. F.T.A. has many interesting guest speakers at the meetings, including professors from Butler University. This organization gives an annual Christmas party for underprivileged children and helps in any way possible at Teacher's Convention and other educational meetings.

The officers for this year were Ann Duff, President; Eleanor VanDyke, Vice President; Sue Hartley, Secretary; Tom Pickett, Treasurer; Betty Woods, Librarian; and Kitty West, Publicity Chairman. Dr. C. Ross Dean is the faculty sponsor and Mrs. Emma Carroll is the assistant sponsor for the group.

Interfraternity Council

To solve any problems which might arise during the year among or within the men's fraternities, and to keep each from quarreling are the main purposes of the Interfraternity Council. Each fraternity is represented in this peace-making group, which was led this year by President, Harold Ewen; Vice President, Allen Long; Secretary-Treasurer, John Shreve; and faculty sponsor, Dean Burdin.

FIRST ROW: B. Byrum (Kappa Sig), K. Stoicheff (Lambda Chi Alpha), P. Landrigan (Phi Kap), J. Seymour (Sigma Chi), H. Ewen (SAM), Dean Burdin, A. Long (TKE), E. J. Ainsworth (Delta Tau Delta), J. Dixon (Sigma Nu).



Alpha Epsilon Rho

The officers of Alpha Epsilon Rho include the following: President, David McGhee; Vice President, Bill Burger; Secretary-Treasurer, Martha Bolte; faculty sponsor, Mr. Robert Montgomery. The purpose of this organization is to stimulate interest in the radio-television business. To be eligible for membership in this national radio honorary fraternity, one must have a 3.00 average in radio and a 2.00 average accumulative. Each year four awards of achievement are given by this society to outstanding radio-television personnel.



STANDING: W. Burger, D. McGhee, W. Perkins.
SEATED: R. L. Montgomery, M. Bolte.

This space is dedicated to all those who didn't show up for their Drift pictures. If you missed having your picture taken, paste a picture of yourself in this space and you, too, will have your picture in the DRIFT!



Butler Marching Band



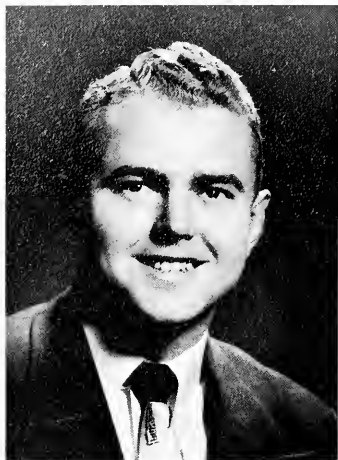

Jim Johnson



Ann Kohlmeier



Bill Lee



Drift

Half-way between the second and third floors of Atherton Center, is the DRIFT Office, known to the staff as our home away from home. There were times when we almost had to trade it in for a padded cell . . . when important pictures were lost . . . when a deadline wasn't met . . . when blank sheets of paper were staring us in the face, and the proper words just wouldn't come . . . when the camera didn't work as it should.

Bob Beggs, photographer, emerged occasionally from the darkroom to see if Roosevelt was still President—It's not that he had been in there for a long time, it's just that he couldn't get used to trading in his leopard skin for clothes. Susie Lucas, art editor, spent many hours bent over her drawing board, and Carolyn Wilson, faculty editor, and Sunny Orbison, activities editor, scheduled pictures, wrote copy, and added their part to the confusion which was in the Office. Joyce Cripe assisted Carolyn, and Helen Foster and Carolyn Green helped Sunny with their sections of the DRIFT.

Ann Kohlmeier and Jim Johnson, co-editors, cracked the whip over the staff, while Bill Lee, business manager, worried over the bills and balanced the books. Dr. Howard G. Baetzhold, faculty advisor, kept an eye on the staff.

The staff was especially proud of the new darkroom, which adjoined the DRIFT office. Out of these two rooms came sounds of the editors beating their heads against the walls, the photographer exercising his weird sense of humor in practical jokes, the business manager pleading with the staff to keep the bills down, and the staff tearing their hair, as the deadline neared.

But in addition to these things, the 1955 Centennial DRIFT also emerged. To paraphrase George Gobel, "So there you are, and here's the book."



Bob Beggs



Susie Lucas



Carolyn Wilson



Sunny Orbison

Joyce Cripe, Helen Foster, Carolyn Green

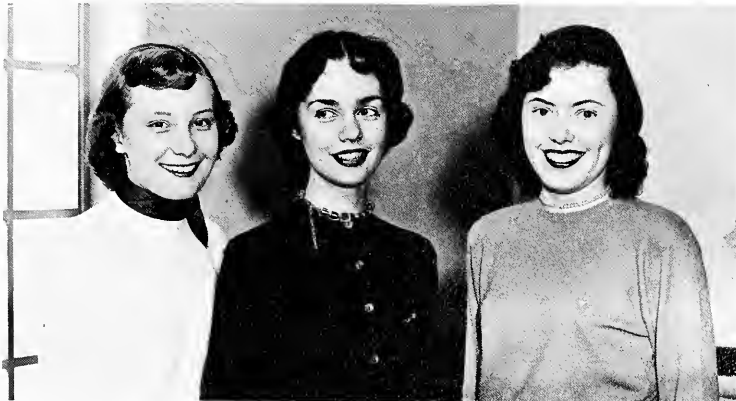

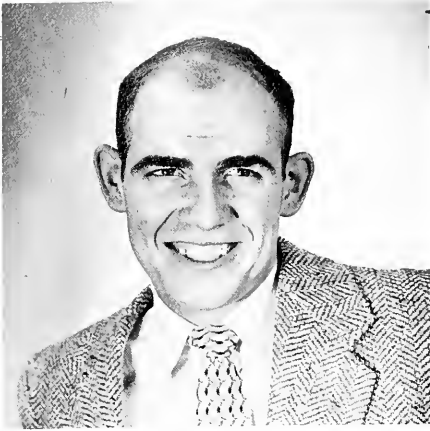

Don Powers



Ted Wetzler

Collegian

G. Breedlove, Business Manager; P. Dixon, Managing Editor; E. Reis, Assistant Business Manager.



The Butler COLLEGIAN, printed four times a week, serves as an aid to practical application of the theories and techniques learned by journalism majors in their classes. The ink-stained fingers of would-be journalists set headlines, pound the typewriter keys, proofread copy, and work many hours a day to publish a newspaper for the students.

The first semester, the COLLEGIAN was under the leadership of Ted Wetzler and Don Powers. They were assisted by Dick Landrigan, Business Manager; J. B. McKamey, Sports Editor; June Wolfe, Editorial Director; Joan Davis, Social Editor; and Pat Moriarity, Feature Editor.

Don Powers again assumed the duties of Editor-in-Chief for the second semester. This time, his staff included Polly Dixon, Managing Editor; Gene Breedlove, Business Manager; and Larry French, Sports Editor. The faculty sponsors for the year were Mr. Harry H. Griggs, and Prof. Rosamond Jones.

Although the principal staff positions were filled by journalism majors, students who merely had an interest in journalism were welcome to try their hand at reporting.

The COLLEGIAN campaigned vigorously for a reading day and circulated a petition asking to have this request granted. They threw editorial brick-bats and bouquets wherever they were deserved, and kept the students informed about the latest campus happenings.



Herb Curry and Larry French



Pat Nevitt and Nancy Rowlings

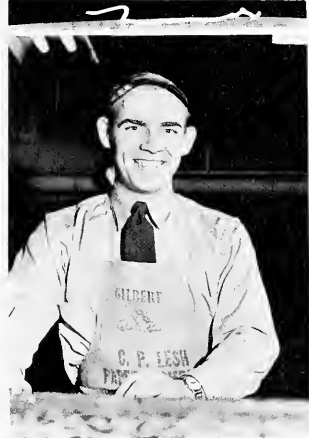

"Jep"



Jane Bachman, Florence Henderson, Myra Wanek, Geraldine Lee, Joan Davis.

AFROTC



The Color Guard



AIR ANGEL AND HFR COURT: S. Briswalter, E. Hackemeyer, M. Baker, M. Pleak, S. Baker, T. Garrett, Air Angel, S. Doyle, J. Carter, M. Campbell, M. Bolte, P. Parkinson.



Lt. Col. Robert E. Jarrell, PAS

The Military Ball



The Drill Team





Upper left
AFROTC Basketball team

Upper right
Rifle team

Middle right
Drum and Bugle Corps



Lower left
Cadet Award Winners

Lower right
PIO Staff

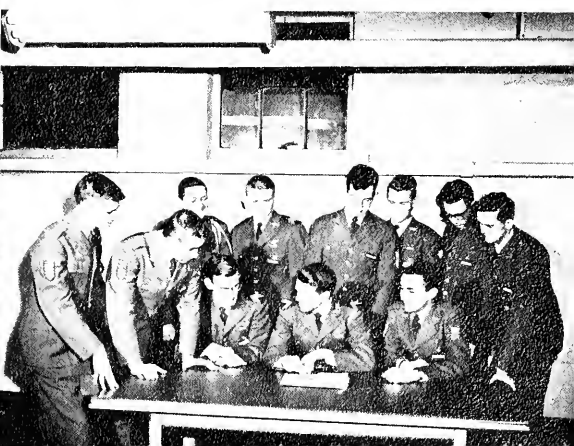



CELEA AND JOURNAL



Freshman Camp



To give the incoming freshmen a taste of college life—and also to provide them with a little fun—is the purpose of the Freshman Camp. The Camp, sponsored each year by the YM-YWCA, is held on Labor Day week end at McCormick's Creek State Park.

Speakers and discussion groups add a few serious moments to a week end crowded with fun and orientation. The freshmen learn about Butler activities and scholastic achievements, and are given a chance to find the answers to their many questions concerning college life.

This year, Judy Woolgar and Bill Davis were co-chairmen of this event which combined business with pleasure. A treasure hunt, a square dance, song-fests, and mixers were all on the agenda during that crowded week end.



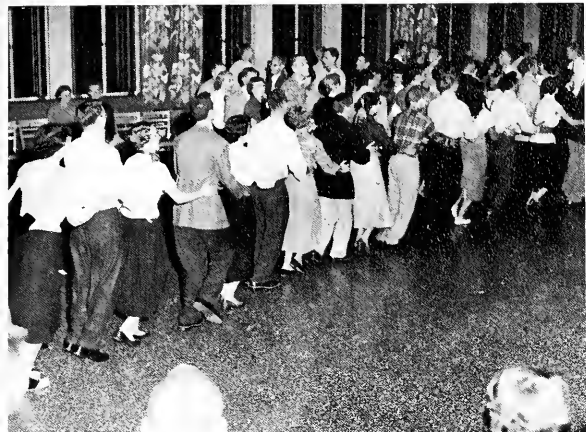

Freshman Mixer and Pep Rally

Not only were the freshmen really "mixing it up" at the Freshman Mixer, but the upperclassmen did their fair share. The "older" men stopped in to look over this year's young "crop," and the girls stopped in to view their future competition.

Pert Donna Cheshire, a Pi Phi pledge from Indianapolis, and Rick Shahovskoy, a Kappa Sig pledge from California, won the titles of Typical Freshman Girl and Typical Freshman Boy.

The Freshman Mixer is sponsored annually by the YM-YWCA. This year, Bill Lee and Judy Rinehart filled the posts of co-chairmen for the event.

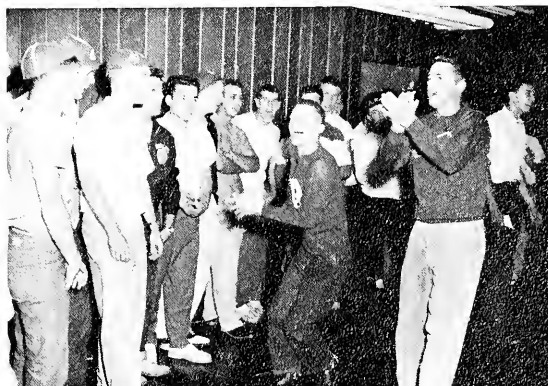

Shortly after being introduced to the social life at Butler, the boys living in the Men's Residence Hall were treated to a rousing pep session — complete with Dixieland music— where they were able to learn the Butler yells.

Rushed



On the Tuesday following Labor Day, confusion and chaos become the rule rather than the exception. We all agree that Rush Week could not have a more appropriate caption.

No one has ever decided whether the rushees or the actives suffer more during Rush Week. The girl candidates spend the first day of the week visiting every sorority on campus. And each sorority on campus feels that it is its duty to bestow upon each rushee a delightful confection to help tide her over until dinner time. Seven of these fluffy concoctions, and the rushees aren't exactly looking forward to dinner—Ever!

The rest of the week is spent in calling at the various houses during the mornings, and gossiping about the mornings during

the afternoons. The actives clean up the house, prepare for the next day, and end their day with a "hash" session in the proverbial "smoke-filled room."

At sometime during the week, each organization tosses an elaborate party as the budget will allow, and puts out the biggest welcome mat, while the rushees nervously await the appointed time for their entrance.

The fraternities choose to make their rush in more formal, and entertain their rushees by inviting them over to Smokers. Fancy dishes—just cokes and pretzels, and good old-fashioned mantalk—will be found at these parties "For Men Only."



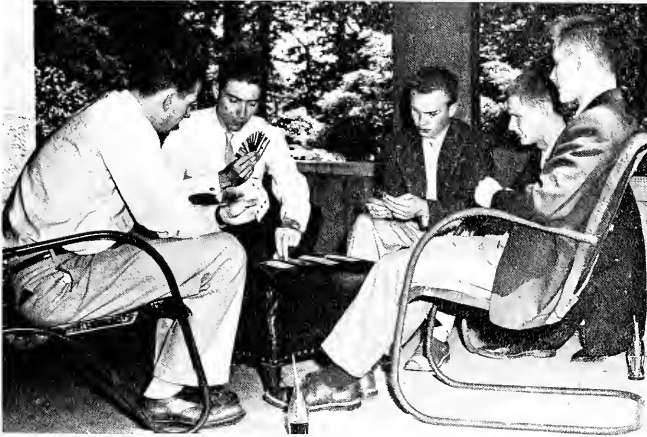

First Daze



Registration

After the activities devoted to freshman orientation and rushing, Butler's regular academic year swung into high gear with all students scrambling for satisfactory schedules. Pink cards . . . blue cards . . . white cards . . . yellow cards . . . We signed our names on all of them. We wrote our names and addresses twelve different times—for the Dean of Men, the Dean of Women, the Registrar and Bursar, the Blue Book editors, the Religious Council, and a half-dozen others—they all wanted to know.

We walked from one table to another in a state of dazed confusion, and tried to keep our class schedules straight. There was no more discouraging a sight than a professor sadly shaking his head while he murmured, "I'm sorry, that class is full. You'll have to take it at another time." Then, we tried to rearrange our classes, an operation which is easier said than done.

After spending several weary hours walking from one table to another—and then back to the first one . . . we finally made our way past the booths selling Drifts, memberships, and tickets, posed wearily for our I.D. picture, and staggered out the door to freedom.

The next stop on our Registration Day itinerary was the bookstore. We complained about the prices, and groaned about the weight of the text-books. But finally, registration was completed; and we were ready to begin a new semester.

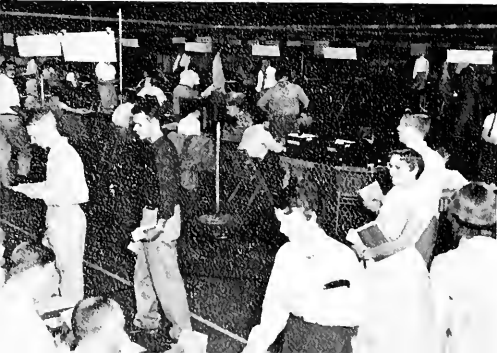



No sooner had we completed registration it seemed, than mid-terms were upon us. And we had scarcely recovered from them, when it was time for that necessary evil—Finals! We campaigned vigorously for a reading day, but our attempts were unsuccessful. As the day of reckoning approached, the library attendance increased, and the number of bridge players in the C-Club dwindled.

We groaned about the amount of reading that we must review . . . frantically searched for missing notes . . . wistfully wished that we had gone to class a couple of more times instead of playing that extra hand of bridge . . . and finally began to study with a feverish haste.

Somehow, we lived through that week, and managed to pass our finals—or most of them. When they were all over and we could once again call our time our own, we dashed through our favorite door—the one that leads to the C-Club.

WRA Splash Party



FIRST DATE

One of the first social events to appear on the school calendar this year was an all-School Splash Party. Sponsored by the Women's Recreational Association it was held on a Wednesday night after fraternity and sorority meetings.

We had a chance to join the fun, both at the various game booths and in the pool. Fancy diving, games of water-tag and follow-the-leader, and just plain dogpaddling were in evidence that night, when we freely admitted that we were "all wet."

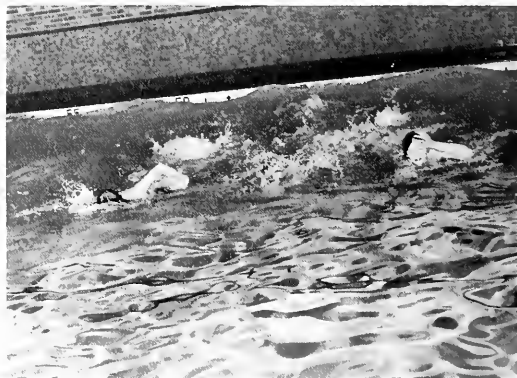

WRA *Square Dance*



"Dive for the oyster, and dig for the clam!" "Swing your partners, and do-si-do!" Between laughing at the confused attempts of others to keep with the music and trying to promenade back to our own places in time, we were constantly gasping for breath.

We were swung from one partner to another until the caller brought the dance to a halt, and we collapsed momentarily into the nearest chair.

A Witch and a Scarecrow were crowned at this dance, which is sponsored annually by WRA. This year Joan Leslie, Pi Phi, received the title of Witch, while Charlie Marks, of the Men's Dorm, was named Scarecrow. Judy Woolgar, WRA president, announced the winners.

Those lucky enough to have their names drawn, were awarded door-prizes donated by the Atherton Center Bookstore.



Homecoming





Early November saw us with little else on our minds but Homecoming. We bravely faced problems concerning the hurried last-minute preparations for our Homecoming floats. We stomped our feet to keep warm . . . fled for shelter when it started to rain . . . and tried our best to keep our eye-lids from drooping. But the next day—when we paraded with our floats through downtown Indianapolis—we were proud of our handiwork, and the worries and complaints of the night before were forgotten.

Especially proud were the members of Delta Delta Delta who carried home the first place trophy in the girls' division for their float bearing the slogan, "Butler Fiddles While Washington Burns." The Sigma Chi's also stepped into the winner's circle to claim the first place trophy in the boys' division for their float with the theme, "We'll Get the Jump on the Bears."

The freshmen girls were glad to share in the doffing of their green beanies, even though they were out-classed by the sophomores in the tug of war. The freshmen were jubilant on this day, for they would no longer have to worry about their ever-present green beanies—by virtue of the freshmen boys' win over the sophomores in the greased pole fight. The greased pole encounter was a fight to the finish, as the freshmen sent in three waves of fresh troops against the weary, but determined sophomores. The small band defending the pole held their own until the last few moments.



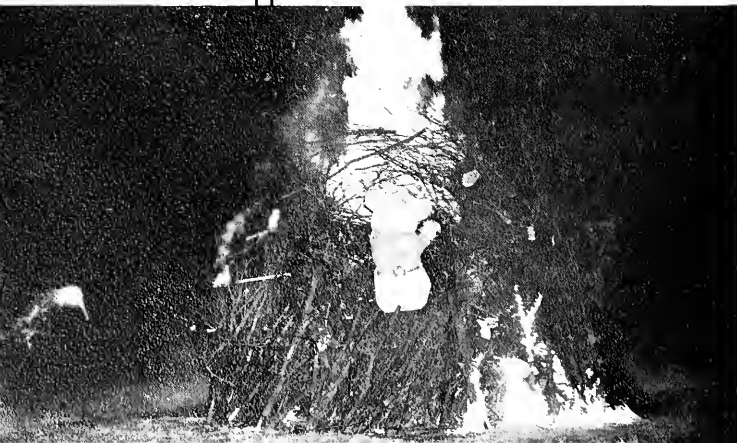

'S GIVE 'EM THE DOUBLE SHUFFLE



We returned home from the Parade just in time for a quick bite of supper before lighting our torches and joining the Torchlight Procession.

"We'll sing the Butler War-Song," was the roar as we made our way towards the huge bonfire where the Washington Bears were burned in effigy. We applauded the team . . . joined the cheerleaders in that time-honored yell "BU-LL-DO-GS" . . . were inspired with pep by Butler's most enthusiastic supporter, Chuck Henzie . . . and listened to Coach Tony Hinkle praise the team.

Then back to our respective houses we went to spend the rest of the night in preparing our house decorations.

"Where are the other green napkins—I've got to 'stuff' the rest of this side of the float." "Would someone PLEASE try to find the scissors and the cardboard!" These were our woeful cries as the wee hours of the morning approached.

Suddenly, the house decorations were finished, and we anxiously waited the arrival of the judges. All these hours of work and toil were well worth it to the members of Alpha Chi Omega, as they were announced the winners in the girl's division of the first place trophy, with their slogan of "Let's Give 'Em the Double Shuffle."

The Kappa Sigmas also came in for their share of praise as they stepped forward to receive the first place award in the boy's division, with their theme, "Sno' Secret What Washington Couldn't Bear."





Lovely Sara Spradling, Kappa Alpha Theta, ruled as this year's Homecoming Queen. She was first crowned informally in the C-Club, soon after the election results were announced.

Sara began her official duties at the Float Parade, and then presided over the Homecoming game. Her reign was ended at the Dance, Saturday evening. Paula Baumgartner, last year's Homecoming Queen, crowned Queen Sara after Sara and her Court had been introduced to the audience.

Members of the Court included Martha Butterworth, Pi Beta Phi; Pat Morgan, Independent; Carol Manwaring, Zeta Tau Alpha; Nancy Roberts, Delta Gamma; Martha Sherman, Delta Delta Delta; Sue Clyne, Kappa Kappa Gamma; Kathryn Winnefeld, BISA; and Darlene Ritchey, Trianon.







Barbara Davis, Marilyn Mehaffey, Mary Ann Russel, Joan Budack, Sharon Billings, Van Johnson, Sara Spradling, Kathy Winnefeld, Carolyn Wilson, Bev Baldwin, Eleanor Hackemeyer.

Indianapolis Star Photo

Butler Plays Host To Celebrities

Several famous personalities visited Butler this year, much to the delight of the students. President Eisenhower made an appearance at the Fieldhouse in October, giving a speech about the farm program. The Butler Young Republicans organized to give Ike a rousing welcome.

Van Johnson stopped in Naptown for a personal appearance, and ten lucky Butler girls were invited to help Van with his act. This occasion was the premiere of "The Last Time I Saw Paris."

Vice-president Nixon also gave an address at the Butler Fieldhouse, when he was in Indianapolis for the dedication of the Community Hospital.

Last year, Dean Martin and Jerry Lewis gave a performance at the Fieldhouse, and the Butler students ushered.



Judy Woolgar was crowned Sweetheart of Sigma Chi at their Sweetheart Dance.



Eno Hackemeyer and Al "Sonny" Mann receive a scare from Bob Deeg at the Lambda Chi Spook Dance.



The Pi Phi's brought a cannibal island, complete with waterfall to 831 W. Hampton Dr. for their pledge dance.



Joan Bolen found out, at the Lambda Chi Watermelon Bust, that eating watermelon without a fork could be messy!



It seemed to us as if Christmas vacation would never come— Then suddenly, the holidays were upon us. We rushed around doing last minute Christmas shopping . . . braved the wintry winds to carol . . . and counted the days until vacation would arrive.

The annual Christmas Convocation was held on the last day of school. The Jordan Ballet again added their talents to those of the Choir to make this one of the most impressive convocations of the year.

Blue Key gave the school a permanent Christmas tree which they planted outside Atherton Center. At the tree-lighting ceremony sponsored by the Phi Kappas, the lights on this tree were officially turned on by Dean Burdin. The crowd was treated to the music of a choral group made up of the song leaders of each sorority, and even Santa Claus paid a visit on this festive occasion.





TRUTH & FREEDOM
1855-1955
THROUGH LEARNING





Almost any time of day, we could walk into the C-Club and find a group of our cohorts playing bridge, grabbing a quick bite to eat, holding a gab session, or even trying to study.

A typical C-Club day might go as follows: As the hour strikes, a new group of students move in to take the place of those who must hurry off to class. At ten after, a straggler walks in looking for his "group." If he can't find them, he suddenly becomes aware that he is standing while everyone else is sitting—and that he is sitting alone while everyone else is talking.

For against the background of the current favorite on the juke-box, we hear the flow of conversation surge about us—The party boys talk about last night's "blast" . . . the intellectuals speak of loftier subjects . . . the couples whisper sweet nothings . . . the "Big Wheels" plan their next campus project . . . and the girls punctuate their gossip with the word "boy," while the word "girl" frequently pops up in the boys' conversation.

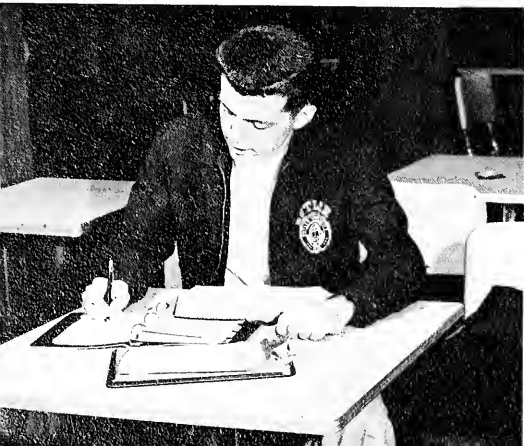

Less formal co-ed functions are held, too, such as this impromptu snow-ball fight.



Pledges are officially introduced to friends and students of Butler University at the Fall open-houses.

Chatter, stunts, and dinners are exchanged as the fraternities and sororities get together at their annual exchange dinners.



Fun, Fads and Fashions



Along with the three R's, we talked about the three F's too— Fun, Fads, and Fashions. George "And there you are" Gobel made TV fame over-night as his slow and easy-going drawl, and his clever remarks were imitated by everyone—especially college students. His famous remark, "And you can't hardly get them no more," could be heard in almost every conversation. We listened to the usual number of hit songs, and we especially liked the quartet recordings. The McGuire Sisters, the DeJohn Sisters, the Chordettes, the Four Freshmen, the Crew-Cuts, and a host of others caught our attention. It was rumored that any group which sang a song with intelligent words was kicked out of the business! Such classics as "Sh-h-h-h-boom," "Opp-Shoop," and "Shake, Rattle, and Roll," hit the stands and made their way onto the Hit Parade. We played bridge incessantly and dreamed of holding the perfect bridge hand . . . but we sometimes wondered if we would know how to bid it. Knee socks proved that they were here to stay as more and more girls began wearing them to class. The men broke into the fashion world as they began sporting Bermuda shorts. The masculine leg, complete with muscle and knobby knees, was uncovered in public. As usual, the girls followed the fashions of the year . . . the H-Line, first introduced by Dior, was met by cat-calls from the male population and by approval from the girls . . . Smoking pipes, another pastime for the girls, was objected to by the boys on the grounds that the girls were taking over a heretofore strictly masculine realm . . . And once again, long hair became the style as the female half of the student body anxiously waited for their shorn locks of last year to grow out again.



The Mambo craze hit the campus, and although not many of us knew just how the steps went, we all tried.





Over and over again, we heard the evils of the caucus system being debated, but we finally decided that it was here to stay. When election times came near, campaigning reached a feverish peak as caucus members tried to pull the votes in for their candidates.

The pledges made posters . . . the candidates shook hands heartily . . . and the Student Council watched over the polls. Streamers, favors, and pictures were passed out in attempts to sway the voters. When the final votes were counted, it was found that the "Little Caucus" had taken more than their share of the offices and queenships.





GENEVA STUNTS

Practicing until the wee hours, fitting our costumes, and learning the words to new songs—all these went into producing a Geneva Stunts act.

On March 11, we were ready to present our act to the public. On that night, all of us struggled into our costumes . . . put on our make-up . . . experienced bad cases of "nerves" . . . and agreed that there was "no business like show business."

At the end of the evening, the Theta's were announced the winners in the sorority division with their act, "Navy Blue." The Sigma Chi's emerged victorious, too, with their act, "Best of Broadway."

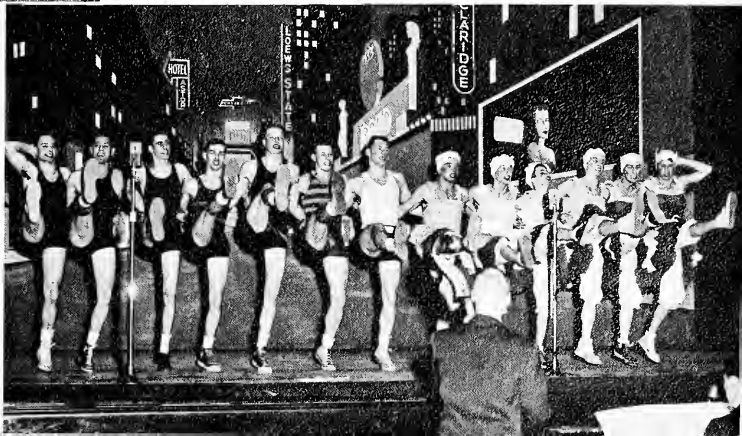



So you got pinned . . .



Hey! That's cold!



Is it all worth it?

Why doesn't she hurry?



Enter: The Heroine



Maybe it's worth it
after all!

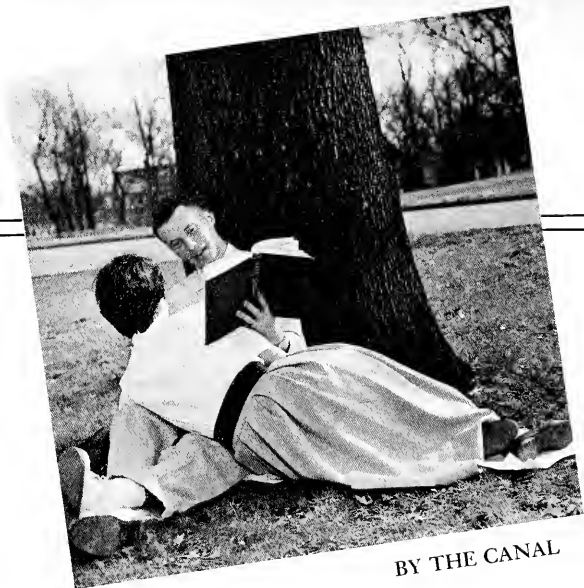

BY THE CANAL

"The weaker sex is stronger than the stronger sex because of the stronger sex's weakness for the weaker sex." And every year this weakness is proven by the number of fraternity pins that change hands.

One by one, we watched our friends join the ranks of those "pinned." The subject of "pinning" was discussed and debated, but regardless of the outcome of the argument, we agreed that it had become one of Butler's favorite traditions.

Some pinnings lasted only a few days; some would last a life-time. But in any case, the sparkle of the pin could not match the sparkle in the eyes of the couple involved.



OLCOM BOTANICA





PAN-HEL

Once a year the tables are turned and the girls treat the boys to an evening of fun and festivity. The girls not only foot the bills and make corsages for their dates, but they also hold the chairs for them, light their cigarettes, provide the transportation, and take care of the other social details which are normally the duty of the men.

We all decided that one night of turn-about was fun, but we wouldn't want to make this situation a habit. At the end of the evening, the girls ruefully surveyed their flat pocket-books, and the boys had the pleasure of exclaiming, "Now, you know what it's like."

A tally of the ballots cast revealed that Bill Davis, Kappa Sig, was the choice for Panhel King. Carolyn Green's clever corsage, proudly worn by her date, won the prize for the best corsage.







Classes

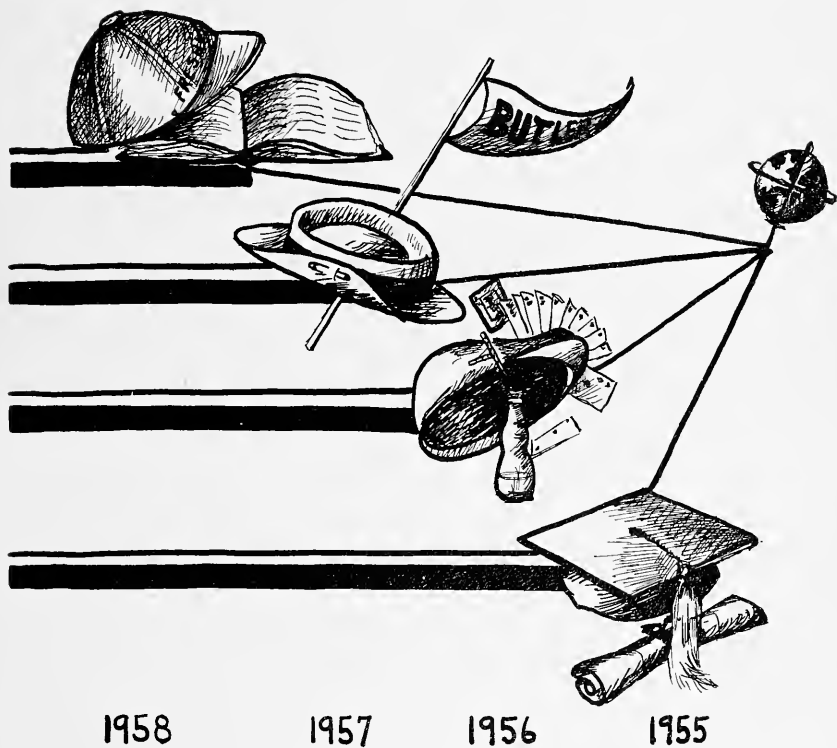



SENIOR CLASS OFFICERS: Jim Breen, President; Harold Ewen, Treasurer; Toby Brocker, Vice President; Maureen Pleak, Secretary.

Senior Class



ACHOR, John, Indianapolis, Kappa Sigma.

AINSWORTH, E. John, Indianapolis; Delta Tau Delta.

ALBERTSON, Peggy, Indianapolis, Education; Mu Phi Epsilon, Treas.; Jordan Concert Band; Butler Marching Band; Jordan Chorale.

ANDERSON, Petty, Clayton, Indiana, Music Education; Mu Phi Epsilon; Jordan Choral.



ANDERSON, Claire, Indianapolis, Spanish-Art; Kappa Kappa Gamma, corresponding secretary, Rush Chairman, Kappa Sophomore Award; Spurs, Historian; Panhellenic Council; YWCA Cabinet; AWS; WRA; Student Union.

ANDERSON, Marlene, Michigan City, Indiana.

ARNOLD, Martha, Transfer from DePauw; Student Union Board; YWCA; WRA; AWS; Kappa Kappa Gamma, Vice President; History and Political Science.

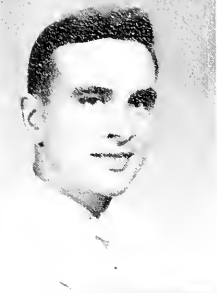

BAKER, Leland, Willow Branch, Indiana.

BALDWIN, Kenneth, Indianapolis, Indiana, Business Administration; Lambda Chi Alpha; Pledge Training Com.; YMCA; Transfer from Purdue.

BARLOWE, Ruth, Indianapolis, Indiana.



BAXTER, Bebe, Indianapolis, History and Political Science; Carleton College; WRA; AWS; YWCA; Y-Cabinet; Young Republicans, Vice Pres.; Student Council; Chimes, Vice Pres.; Scarlet Quill, Treas.; Kappa Kappa Gamma, Scholarship Chairman, President.

BECKER, Dick, Indianapolis, General Business; BISA, Pres; Arnold Air Society; Society for the Advancement of Management.

BLACKWELL, Jayne, Pennington, N. J.; Sigma Alpha Iota, Secy.; Editor, Treas.; Jordan Orcl.; Concert Band; Choir; Marimba Ensemble.



BOLTE, Martha, Indianapolis, Radio; Outstanding Freshman Award in Radio; Jordan Student Council; WJCFM, Music Librarian, Women's Dept. Head; Spurs; University Choir; Madrigal Singers; Honorary Major--AFROTC; Butler Student Players, "Riders to the Sea"; Spotlighters, "Dream Girl"; "Ladies in Retirement"; Chimes; Treasurer; Alpha Epsilon Rho, Secy.-Treas.; Delta Delta Delta, Song Leader, Social Chairman; AWS; WRA; YWCA.

BOLTIN, Chuck, Bluffton, Indiana, Physical Education; Delta Tau Delta; Varsity Football.

BOURA, Ivan, Indianapolis, Indiana.



BRANTNER, Beverly, Indianapolis, Accounting; YWCA Sports Council; WRA; AWS; Accounting Society, Treas.; Secretary of Junior Class; "Who's Who Among Students"; Spurs; Chimes; Student Union.

BRAUNLIN, Bill, Mariou, Indiana.



BREEN, Jim, Speedway, Indiana, History and Political Science; Sigma Nu; Senior Class President; Newman Club, Pres.; YMCA, Pres.; Student Union Board, Pres.; Cadet Lt. Col. AFROTC; Centennial Committee; Arnold Air Society; Blue Key; Who's Who.

BROCKNER, Toby, Indianapolis, Business Administration; Sigma Chi, Pres.; SAM, Pres.; Student Council, Treas.; Young Republicans; Sphinx; Blue Key; Bird Watchers; Senior Vice President.

BULTHAUP, Edwin, Beech Grove, Indiana, Business Administration; Squadron CO AFROTC.



BUSER, F. Carl, Connersville, Indiana.

BYRUM, Bill, Indianapolis, Pre-Law; Kappa Sigma, Pres.; Inter Fraternity Council; Blue Key, Pres.; Sphinx; Student Council; Young Democrats; Pre-Law Club; Who's Who; AB Group CO AFROTC; DMS; Co-Chairman Homecoming; Arnold Air Society.

CAMPBELL, Marge; AWS Council; YWCA; WRA; FTA; Newman Club, Editor of Newman News; Coed Counselor; Young Republicans; Student Chairman of AWS; Carnival Drive; Vice Pres. of Kappa Alpha Theta Pledge Class; Kappa Alpha Theta, Treas., President; Chimes; Scarlet Quill, Pres.; Air Angel Court; Co-Chairman of Butler Homecoming; Who's Who; Panhellenic Council.

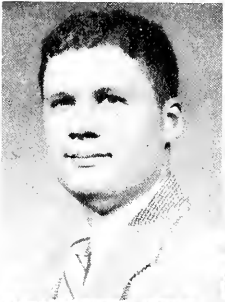

CHADD, Bill, Bainbridge, Indiana, Business Administration.

CLARK, Sara Jane, Indianapolis, French-Spanish; Alpha Lambda Delta, Pres.; Spurs; Chimes; Sigma Tau Delta, Social Chairman; Blue Gills, Butler Student Players; Kappa Alpha Theta, Political Chairman; Recording Secretary; Young Republicans; YWCA Cabinet; AWS; WRA; Future Teachers of America; Centennial Committee; Homecoming House Decoration Chairman; Collegian Staff.

CLIFT, Sally, New Castle, Indiana; Delta Gamma.



CLYNE, Mary, Indianapolis, Spanish; Kappa Kappa Gamma, Treas.; Kappa Mu Epsilon, Sec'y.; Tau Beta Sigma; Spurs; Newman Club; Vice Pres.; YWCA; AWS; Color Guard.

COOK, Carolyn, Indianapolis, Music Education; Mu Phi Epsilon, Pres.; Jordan Symphony Orchestra; Jordan Special Division Faculty; Jordan Little Symphony; Student Council.

CRUM, Forest, Noblesville, Indiana, Religion; Student Pastor.



CROSS, Helen, Indianapolis, Indiana.

CURRY, Herbert, Greenfield, Indiana, Journalism; Collegian Staff; Sigma Delta Chi, Pres.; Press Club.

DAVIS, Bradley, Harrisville, West Virginia, Pharmacy; Kappa Psi, Pres.; Pharmaceutical Fraternity, APhA.

DAVISON, Doris.

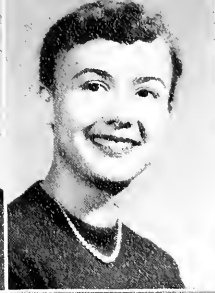

DELTOUR, Suzie, Kokomo, Indiana, Home Economics; Pi Beta Phi, House Manager; WRA; AWS; YWCA; Welwyn; Young Republicans.

DEFUR, Ronald, Mt. Vernon, Indiana.

DIXON, Polly, Bloomington, Indiana, Advertising; Spurs; WRA; AWS; Young Republicans; Tau Beta Sigma, Pres., Secy.; Kappa Kappa Gamma; Student Union Board; Majorette; Color Guard Captain.



DONAHUE, Donna, Carmel, Indiana; Pi Beta Phi; Welwyn Club; AWS; WRA; YWCA.

DORMAN, Janet, Indianapolis, Elementary Education; FTA; AWS; YWCA; Student Council; Alpha Lambda Delta, Historian; Spurs; Chimes.

DUFF, Ann, Decatur, Georgia; Delta Gamma, House Manager; YWCA, President; WRA; AWS; FTA, President.



DUFF, Lyn, Decatur, Georgia; Delta Gamma, Pres.

DUNBAR, Ernest, Indianapolis, Indiana.

EDWARDS, Mary, Indianapolis, Elementary Education; Delta Delta Delta; WRA; AWS; YWCA; Newman Club; St. Catherine's College.



EDWARDS, Mary E., Indianapolis, Elementary Education; Trianon; WRA; YWCA; AWS, Social Chairman; FTA.

ELDER, Richard, Indianapolis, Physical Education; Butler Independent Student Association; AFROTC; Rifle Team, Captain.

ESSEX, Joyce; Columbus, Indiana; Delta Gamma.



EWEN, Harold, Indianapolis; Sigma Alpha Mu, Pres.; Inter Fraternity Council, Pres.; Blue Key; Sphinx; Student Council; Men's Advisory Board; Student Union, Pres.; Accounting Society.

FAIRBANKS, Ann, Indianapolis, Spanish; Pine Manor Junior College, Wellesley, Massachusetts.

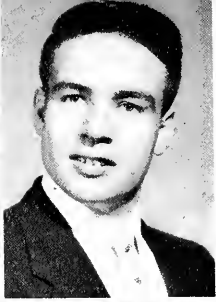

FARLEY, Lowell.

FARRIS, Julie, Indianapolis, Education; Pi Beta Phi, Corresponding Secretary; Future Teachers of America; YWCA; WRA; AWS Young Republicans Club.

FERNKAS, Joseph R., Indianapolis, Business Pre-Law; Young Democrats, Pres.; Newman Club; Pre-Law Club; Classics Club; Society for the Advancement of Management.



FINE, H. Robert.

FRENCH, Harry L., Indianapolis, Journalism; Sigma Chi; Cheerleader; Public Information Officer AFOTC; Sports Editor, Collegian; Press Club; YMCA; Loyalty Legion; Social Chairman, Sigma Chi.

HACKLEMAN, Norma Louise, Speedway, Indiana, Elementary Education (Art); Band; Tau Beta Sigma; Future Teachers of America.



HALL, Rowene Higbee, Indianapolis, Home Economics-Liberal Arts; Pi Beta Phi; Spurs; WRA; AWS; YWCA; Welwyn.

HARBAUGH, Paul R., Indianapolis, Journalism; Collegian, Sports Editor, Columnist, Editorial Director, News Editor; Sigma Delta Chi; Kappa Tau Alpha, Pres., Vice Pres.

HARTLEY, Sue, Indianapolis, Elementary Education; Alpha Chi Omega; FTA, Secy.; AWS; YWCA; WRA; Young Republicans; Loyalty Legion.

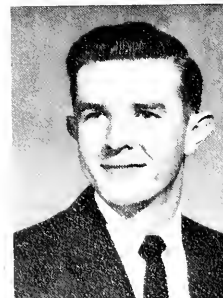

HEIRONIANUS, Wesley.

HILL, James.

HOSIER, Jack W., Indianapolis, Pharmacy; Kappa Psi, Secy.; A.Ph.A.; ICPPC.



HOWARD, Edna, Indianapolis, Business Administration; Majorette; Tau Beta Sigma; Sec.; YWCA; AWS; WRA.

HUNGATE, Jane C., Indianapolis, Sociology; Alpha Delta Pi, Alpha Phi Gamma; Hanover College '52, '53, '54; At Hanover was member of Student Council, Panhellenic Council, Revonah Staff, Social Science Club.

HUTSON, Paul; Lambda Chi Alpha.

GARRETT, Tomeen, Indianapolis, Education; Kappa Kappa Gamma, Co-social Chairman; Panhellenic Delegate; YWCA; WRA; AWS; FTA; AFROTC Sponsor; Butler student Players; Young Republicans; Cheer Leader; AFROTC Air Angel; Lilly Foundation Award.



GAMBER, Arthur S.

GERLACH, Leslie, Indianapolis, Mathematics-Physics; Sigma Chi; Kappa Mu Epsilon, Treas.; Arnold Air Society; Football; B-Men's Club.

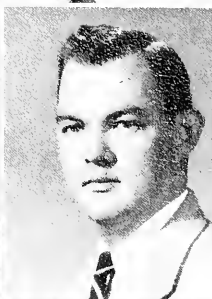

GILLESPIE, Mary, Beach Grove, Indiana, Home Economics; Trianon; Welwyn; WRA; AWS; Pi Epsilon Phi; Spurs; Chimes.

GOOD, Stanley, Howe, Indiana, Liberal Arts-Spanish; AFROTC; Drill Team; YMCA Cabinet; Freshman Camp Co-Chairman; Religious Council; Honor Roll; Sphinx; Blue Key; University Choir; Men's Glee Club; Marching Band; Kappa Kappa Psi; Concert Band; Outstanding Freshman Man; Who's Who in American Colleges and Universities.

GRADY, Louis, Indianapolis, Indiana.

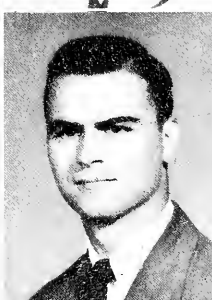

GRIFFITH, Margaret, Whiteland, Indiana, Music Education; Jordan Chorale; Mu Phi Epsilon, Secy.

GUSTAFSON, Gloria, Indianapolis, Dance; Kappa Kappa Gamma; Jordan Ballet; Spotlighters, Drama.

GUTZWEHLER, Don, Jasper, Indiana, Pharmacy; Student Branch of American Pharmaceutical Association; YMCA; Newman Club; Utes, Treas.; Kappa Psi; Sigma Nu, Vice Pres.; Chaplain.



ISENBARGER, Judi, Troy, Ohio, Music Education; Sigma Alpha Iota, Sgt. at Arms, Vice Pres.; Jordan Symphony Orchestra; Little Symphony; Marching Band; Jordan Concert Band; Jordan Faculty, Special Instruction Division; Tau Beta Sigma; Jordan Woodwind Trio; Jordan Choir.

JEFFRIES, Dottie, Indianapolis, General Business; Kappa Kappa Gamma, Music Director, Pledge Trainer, Activities Chairman, Marshal; Student Union; YWCA Cabinet; WRA; Young Republicans; AWS; SAA; Math Club; Spanish Club.

JOHNSON, Griffith, Indianapolis; Phi Delta Theta; Sigma Delta Chi; Collegian Staff; MSS Literary Editorial Staff; Press Club; YMCA, 1953 Cheer Drive Chairman.



KAHAN, Harvey, Chicago, Illinois, Pharmacy; Sigma Alpha Mu, House Manager, Historian; Student Union, Pres.; Dance and Movie Committees.

KING, Della, Indianapolis, Elementary Education; Loyalty Legion, Secy.; AWS; YWCA; FTA; WRA; Student Union Board; IFPC, Social Chairman; Pi Beta Phi, Pledge Pres., Pledge Trainer.

KNIGHT, Elizabeth Doria, East Orange, New Jersey, Elementary Education; Atlantic Christian College; FTA.



LANDRIGAN, Pat, Indianapolis, Phi Kappa, Business Administration; Newman Club.

LARAEU, Dale, Indianapolis, Business Administration; Sigma Nu.

LAUGHNER, Jack, Indianapolis, General Business; Phi Delta Theta, Vice Pres., Rush Chairman; YMCA; Young Republicans Club; Newman Club; Society for Advancement of Management; Inter-Fraternity Council.



LESLIE, Joan, Indianapolis, Education: Color Guard; Pi Beta Phi; Delta Tau Delta Sweetheart; Witch; Tau Beta Sigma.

LETSINGER, Helen L., Indianapolis, Home Economics; WRA; AWS; YWCA; State President, College Home Economics Clubs; President, Welwyn Club; Secretary, Methodist Student Movement; Recording Secretary, Kappa Kappa Gamma; Registrar, True Blue Key; Concert Choir; Spurs; Junior Prom Program Chairman; Drift Staff, 1953; Young Republicans.

LINDAMOOD, Laverne L., Shenandoah, Iowa, Accounting; BISA, Vice Pres.; Accounting Society, Pres.; Student Council; Arnold Air Society.



LONDON, Ralph, Indianapolis, Physical Education; Phi Delta Theta; Varsity Football.

LONG, Allen, Indianapolis, Business Administration; TKE, Pres.; Blue Key; Sphinx; Accounting Society.

LONG, Jane.



LOVEJOY, Miriam, Kokomo, Indiana, Education; Spurs; WRA; Camping Club; Major-Minor Club; FTA; Tau Beta Sigma.

LUDWIG, Barbara Ruth, Indianapolis, Physical Education; Pi Beta Phi, YWCA; WRA; AWS; Sports Council; Major-Minor; Student Union; Young Democrats, FTA.

MAHAN, Richard, Indianapolis, Business Administration; Sigma Nu.

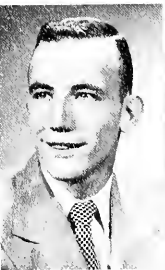

MANDL, Alice Joan, Indianapolis, English; Delta Delta Delta, Rush Chairman; AWS; YWCA; WRA; Alpha Lambda Delta; Spurs. Secy.; Chimes; "Spoke" Award; Student Union Board; AWS Council.

MANGIN, Gene, Indianapolis; B-Men's; Football; Squadron CO, AFOTC.

MANN, Jack.

LEE, William, Shelbyville, Indiana, Marketing; YM-YWCA Cabinet; Young Republicans; Utes; Arnold Air Society; ROTC Wing Staff; General Chairman for Military Ball; Business Manager, 1954-1955 Drift; Phi Delta Theta, Social Chairman, Secy.



MARSSELLA, Frank, Indianapolis; Phi Delta Theta.

McDOWELL, Margie, Indianapolis, English; AWS; Spurs; YWA Advisory Board; Chimes, Editor; YWCA; Scarlet Quill; FTA; Sigma Tau Delta, Secy.; Young Republicans; Student Council; Delta Delta Delta, Scholarship Chairman; Activities Chairman, Recording Secretary.

McMAHAN, Diane, Indianapolis; Delta Gamma.

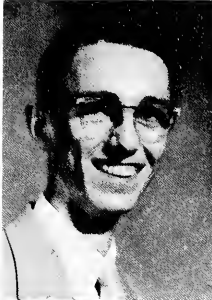

MILLER, Eugene, Indianapolis, Pharmacy; Rho Chi; APHA Student Branch.

MILLER, Eugene, Kokomo, Indiana, Pre-Law; Debating.

MORGAN, Wayne, Indianapolis, Indiana.



MUKTEPAUELS, Anna, Indianapolis, Pharmacy; Newman Club.

MURPHY, Fred, Marion, Indiana, Religion and Greek; Ichthus Club, Vice Pres. and Pres.; Eta Sigma Phi, Secy.; Butler Student Players, "Our Town"; Young Democrats; University Choir, Accompanist; Men's Glee Club; Concert Quartette; Men's Glee Club; Who's Who in American College and Universities; Phi Kappa Phi.

NORTHERN, Nancy, Indianapolis, Home Economics; Pi Beta Phi, Recording Secretary; AWS; YWCA; WRA; Young Republicans; Welwyn, Recording Secretary.

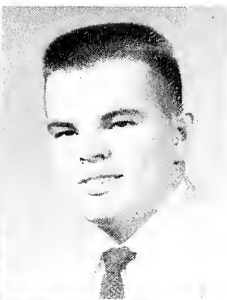
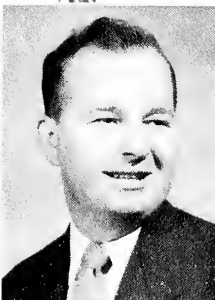

OLINGHOUSE, David O., Indianapolis; Sigma Chi.

OSHIER, Leonard L., Anderson, Indiana, Pharmacy; Lambda Chi Alpha; Arnold Air Society; Sphinx; Newman Club; American Legion Citizenship Medal; YMCA; Lt. Col. AFROTC, Chairman Military Ball; Who's Who; APHA; Blue Key, Vice Pres.; Kappa Psi; American Legion Plaque.

OSSELAER, Tom; Phi Kappa.

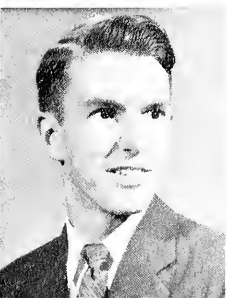

PEGLOW, Don, Chicago, Illinois.

PENCE, Richard, Indianapolis, Business Administration; Kappa Sigma.

PFLEIDERER, Steve, Indianapolis, History and Political Science.

PHILLIPS, Larry.

PLEAK, Maureen, Indianapolis, Home Economics; Pi Beta Phi, Pres. '54, Treas. '53, Political Chairman, '53; YWCA, Pres. '53, Chairman, Freshman Camp and Newsletter '52; Kappa Beta, Pres. '53, Rec. Secy. '52; Blue Gills, Pres. '53, Vice Pres. '52; Welwyn, Corr. Secy. '53; Religious Council, Secy. Treas. '52; AWS, Rec. Secy. '53; Coed Counselor '53; WRA; Young Republicans; Spurs; Chimes; Scarlet Quill, "Hub"; Who's Who in American Colleges and Universities, '54 and '55; Centennial Comm.; Homecoming Parade Co-Chairman '54; Candidate for Outstanding Freshman Girl; Honorary Major in AFROTC Air Angel Court; Senior Class Secretary, '54; "Wheel."



PICKETT, Barbara Jean, Sheridan, Zoology-Chemistry; Trianon, Secy.; Student Council; YWCA; WRA; AWS; Coed Counselor; Young Republicans.

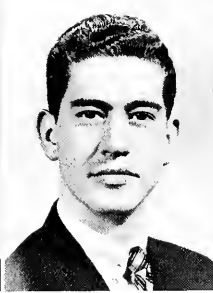

PICKETT, Don, Indianapolis, Business Administration.

PICKETT, Thomas, Indianapolis; Lambda Chi Alpha, Pres., Secy., Pol. Chr. Kappa Kappa Psi ritualist; FTA, Treas. Sr. Dance Com. Chr.; Butler Loyalty Assn., Chr.; Blue Notes Director; IFC; Loyalty Legion; YWCA; Marching Band; AFROTC Capt., Drum and Bugle Corps.

RABOLD, Joan Lee, Indianapolis, English; Spurs; Chimes, Secy.; Scarlet Quill, Vice Pres.; Sigma Tau Delta, Treas.; MSS Staff; Kappa Kappa Gamma, Pledge Class Pres.; Rush, Chairman, Hospitality Chairman; Pan-Hel Delegate; AWS; WRA; Welwyn; YWCA Cabinet; Geneva Stunts Chairman; Young Republicans, Secy.; Freshman Rose Committee; Sophomore Cotillion Comm.; Coed Counselor.



RAND, David Arthur, Indianapolis; Sigma Nu, Pledge Trainer.

RAMOS, Jose I, Cayey, Puerto Rico, Pharmacy; Sigma Nu; YMCA; A.Ph.A.; Religious Council.

ROBERTS, Nancy, Indianapolis; Butler Student Players; Delta Gamma.



ROGERS, James.

ROSE, David.

RUGGEIRO, M. Phillip.

SCHWARTZ, Stanford, Indianapolis; Tau Kappa Epsilon; Blue Key; Sphinx; WAJC.



SEARLES, James K., Indianapolis, Journalism-Business; Delta Tau Delta; Alpha Delta Sigma; Butler Press Club; Collegian; Drift Society for the Advancement of Management.

SEYMOUR, John, Indianapolis; Sigma Chi.

SHERMAN, Martha, Indianapolis; Delta Delta Delta.



SHREVE, John, Indianapolis; Sigma Chi; Blue Key, Pres.; Sphinx.



SHIELDS, H. Peter, Indianapolis, Spanish; CS Organization; Sigma Alpha Mu.

SIEGEL, Beverly, Indianapolis, Advertising Journalism; Pi Beta Phi, Vice Pres., Corr. Secy., Scholarship Chairman, Homecoming Chairman; Drift, Editor; Collegian, Social Editor, Feature Editor; Theta Sigma Phi, Pres.; Sophomore "Spoke"; Junior "Hub"; Typical Freshman Girl; Spurs; Chimes; Scarlet Quill; Who's Who; Press Club; Kappa Tau Alpha; Sigma Tau Delta; Gamma Alpha Chi; MSS Freshman Staff; YWCA Cabinet; AWS; Blue Gills, Secy.-Treas.; Newman Club, Secy.-Treas.; Loyalty Legion, Treas.; Dean's List.



SLEETH, Jack, Beech Grove, Indiana, Journalism; Sigma Delta Chi; YMCA; Young Republicans; Cheer Leader; Press Club; Collegian; Sigma Chi.

SLEETH, Sue, Kokomo, Indiana, Elementary Education; Kappa Alpha Theta, Rush Chairman; WRA; YWCA; AWS, House Council; Young Republicans; FTA; Coed Counselor; Geneva Stunts; Spring Sing.

SMALLEY, Eugene.



SMITH, Avis, Danville, Indiana, Religious Education and Business Education; Kappa Beta; Ichthus Club.

SMITH, Donna Sue, Columbus, Indiana, Religion; Kappa Beta, Devotion Chairman, Pres.; YWCA Cabinet; WRA; AWS; Delta Delta Delta.

SNYDER, John, Indianapolis; Kappa Sigma.



SPRADLING, Sara; AWS; YWCA; WRA Advisory Board; AWS Council; FTA; Coed Counselor; Young Republicans; Blue Gills; Geneva Stunts; Spring Sing; Kappa Alpha Theta, Activities Chairman, Pledge Chairman; Homecoming Queen.

FAYLOR, Jean, Indianapolis; Mu Phi Epsilon.

TEGGE, Tom; Greenfield, Indiana, History and Political Science; Sigma Chi, Scholarship Chairman; Blue Key; Sphinx Club, Vice Pres; Utes; AFROTC, Cadet Lt. Col., Deputy Wing Commander; Arnold Air Society, Exec. Officer, Comm. Chairman and Aide de Camp Military Ball; YWCA; Newman Club; Young Republicans; Butler Student Players; Blue Key; Distinguished Air Force Student.



THOMPSON, Richard, Indianapolis, Indiana.

TURNER, Harold, Indianapolis, History and Pre-Law Club; Treasurer of Young Democrats.



UPHAUS, June, Indianapolis, History, Political Science; WRA Advisory Board; Sports Council; Basketball Head; Hockey Head, Treas., Vice Pres.; Alpha Lambda Delta, Treas.; Spurs; Chimes, Pres.; Scarlet Oull; Homecoming Publicity Chairman; YWCA; AWS; MSS Staff; Young Republicans; WRA Camping Club, Secy. Treas., Vice Pres., Treas.; Delta Psi Kappa; Phi Kappa Phi; Hub; Who's Who in American Colleges and Universities; Botany Club; Student Council.

VENITZ, Kay.

WAGNER, Mrs. Evelyn R., Indianapolis, Religion.



WALLMAN, Janet Schrader, Indianapolis, Education; Blue Gills; AWS; YWCA; WRA; Loyalty Legion; Young Republicans; Pi Beta Phi, Song Leader; Spring Sing 1953; Settlement School Chairman; Pi Epsilon Phi, Treas.; Welwyn Club.

ZODERER, Rosemary.

WOODS, Betty.



WOODS, Barbara.

WOLFE, M. June, Indianapolis, Journalism; Trianon, Pres., Secy., Treas., Vice Pres., Pledge Class; Theta Sigma Pi, Treas., Secy.; Kappa Tau Alpha, Pres.; Drift; Collegian, Associate Editor, Coed Sports Editor; WRA, Advisory Board; Kappa Beta; AWS; YWCA; Press Club, Secy.

WICH, Rose Ann, Indianapolis, Education; Delta Delta Delta; YWCA; FTA; AWS; WRA.



WHYTE, Sally.

WHITLEY, Richard A., Indianapolis, Marketing; Kappa Sigma; Society for Advancement of Management; YMCA.

WELLS, Jerry Lee, Indianapolis, General Business; Kappa Kappa Psi, Secy.; Marching Band, University Choir, University Glee Club; YMCA; BISA; Society for Advancement of Management; AFROTC Drum and Bugle Corps.

WEEMHOFF, Jack H., Indianapolis, Radio; Drill Team; Staff Announcer WAJC; Continuity Head WAJC; Tau Kappa Epsilon, Chaplain.

WARNER, Helen.

WARNER, Ellen, Business Education; Alpha Chi Omega, Vice Pres., Recording Secy.; AWS; WRA; YWCA; SAM.

WALTZ, Shirley Jo, Indianapolis, English; AWS; YWCA; WRA; Spurs, Treas.; Color Guard; Tau Beta Sigma; Young Republicans; Religious Council; Alpha Chi Omega, Song Chairman, Chaplain; Choir.





JUNIOR CLASS OFFICERS: Dale Hines, Prom Chairman; M. C. Swartz, Secretary; Johnny Dixon, Vice President; Bill Heinekamp, Treasurer. Not PICTURED: Dick Brant, President.

Junior Class

Amos, Robert

Ashby, Alice

Auble, Carolyn





Baker, Sandi
 Baldwin, Beverly
 Barkley, Sara



Barnes, Bob
 Becker, Thomas
 Bechtold, Joan



Berck, John
 Bloemker, Skip
 Booher, Donna



Boyle Marilyn
 Butterworth, Martha
 Byerly, William



Carter, Caroline
 Davis, Bill
 Deckard, Noble

Doak, Norma
Doles, Dick
Doyle, Shirley



Eschell, Joan
Fable, Vicki
Forsyth, Harriet



Hackemeyer, Eleanor
Hammer, Nancy
Harding, Mary Frances



Hiatt, Sam
Hovey, Marje
Huber, Sally



Griffin, Lois
Grishane, Tom
Johnson, Jim





Keen, Randolph
Keller, Dorothy
Ketron, David

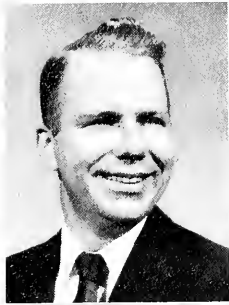

Kuhn, Don
Laffen, Raymond
Leonard, Bob



Leonard, Patty Jo
Logan, Dottie
Love, John



Lucas, Susie
Lytle, Dick
Marchino, Pat



Moore, Kay
O'Hara, Mary Jo

Parker, Janet
Pearson, Jack
Perkins, Bill



Pipher, James
Praed, Edward
Rawlinson, Ken

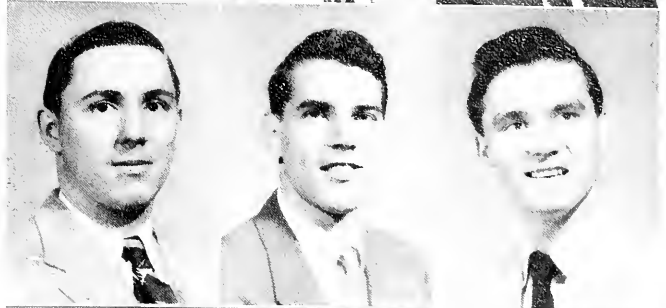

Ross, Marcia Elizabeth
Sink, Dick
Snyder, Jane Engeler



Spaid, Donald
Stassus, Nancy
Stroup, Barbara



Swartz, M. C.
Thompson, Pat
Throckmorton, Betty

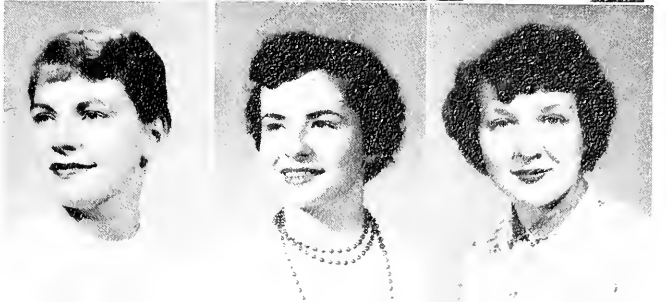

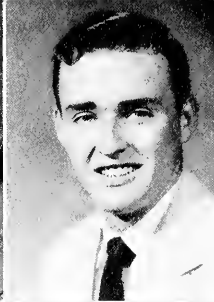

Toombs, Jean
Wachstetter, Janet
Waddick, James



Wade, Martha
Vasco, John
Wiggins, Aubrey



Wilkins, Diana
Wuensch, Arnold



SOPHOMORE CLASS OFFICERS: Bob Beggs, President (*standing*); John Fish, Vice President; Ted Black, Treasurer. *Not PICTURED*: Betty Hartman, Secretary.

Sophomore Class

Beggs, Bob

Bramer, Phyllis

Caldwell, Barbara

Cass, Judy

[209]





Cox, Peggy
Davis, Joan
Dearing, Bob
Detamore, Martha



Dickerson, Sue Ann
Doyle, Shirley
Edwards, Marilyn
English, Tom



Ferriday, Kitty
Flor, Elwyn
Fowler, Carol
Hawthorne, Carolyn



Hendrickson, Dale
Hook, Glee
Hughes, Ralph
Hunt, Kenny



Goodwin, Grace
Gulley, Sharon
Kittelsen, Rhoda
Knotts, Sandy



Kohlmeyer, Ann
Larson, Vivian
Marlowe, Sharon
Morgan, Par



Moriarity, Pat
McMullen, Odie
Rhodes, Sue
Richmond, Dick

Rinehart, Judy
 Ross, Betsy
 Sanders, Martha Sue
 Schaefer, Lillian



Schaffer, William
 Scott, Dorothy
 Shoemaker, Diane
 Silvey, Jean



Sipple, Barbara
 Slorp, Kay
 Sweeney, Jack
 Talbott, Sue



Troy, Eleanor
 Wagner, Phyllis
 Masters, Nolan
 McCoin, Joan



McCullers, Ann
 Mendell, Jean
 Mills, Marilyn
 Murray, Sara



Nagle, Rita June
 Nelson, Robert
 Newberry, Joycelyn
 Newton, John



Orbison, Sondra
 Patterson, Mary Ellen
 Powers, Don
 Russell, Dave





Tanselle, Nancy
 Tozier, Helen
 Weisner, Sue
 Wellington, Janet



Wendling, Donald
 West, Kitty
 Wilkens, Norm
 Wilson, Carolyn



Winders, Barbara
 Wyand, Nancy





FRESHMAN CLASS OFFICERS: Ronnie Gray, President; Don Bennett, Treasurer; Donna Cheshire, Secretary; Joe Santoro, Vice President.

Freshman Class

Adair, Robert
Almond, John

Anderson, Evelyn

Arnold, Fred



Baker, Martha
Bartle, Sara

Bates, Don

Bauer, Mimi





Beasley, Jack
 Brown, David
 Burr, Adrienne
 Byfield, Sherrie



Carroll, Carolyn
 Cheshire, Donna
 Connell, Gerald
 Cripe, Joyce



Crippen, Ruthann
 Crull, Janet
 Day, Mary
 Dick, William



Dolen, Barbara
 Freeland, Chester
 French, Dick
 Fuller, Ivan



Fulton, James
 Healey, Ann
 Hieronymus, Ruth Ann
 Hildreth, Dick



Hingle, Gerry
 Hosler, Steve
 Hughes, Marilyn
 Hunt, Karl



Kirby, David
 Garner, Gerald
 Garrigus, Alice
 Gascho, Martha

Gillespie, Marjorie
Good, Alan
Green, Harry
Johnson, Sara

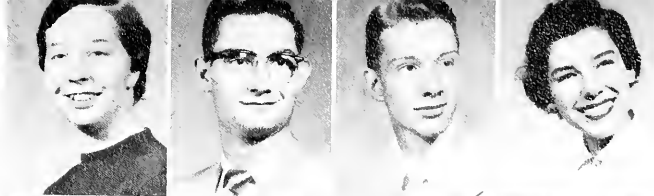

Kemp, Jean
Kemp, Randy
Klar, Arlene
Kraft, John

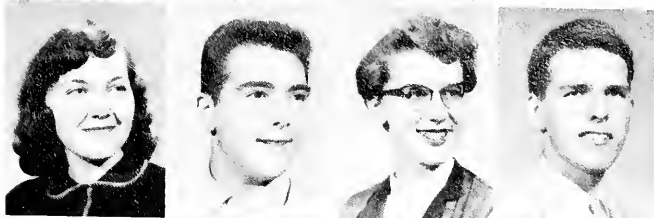

Kukman, William
Lain, Thalia
Leckrone, Mike
Leedy, E. B.



Lingenfelter, Jim
Lunte, Eleanor
Lynch, Margaret
Martin, Linda



Masteryanic, Janet
Meador, Jan
Midgley, Ronnie
Miller, Gene



Mitchell, Joan
Nakarai, Charles
Neale, Nancy
Nowling, Marilyn

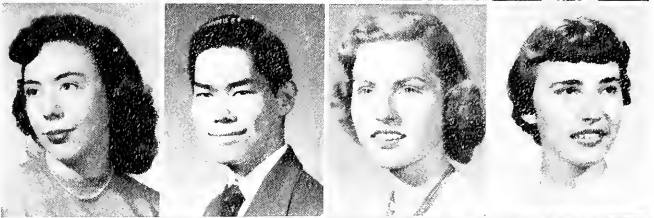

Overman, Barbara
Owen, Dick
Pike, Janet
Poole, Alicia





Reed, Waunita
Reynolds, Marilyn
Robbins, Williams
Sauerteig, Margaret



Schreckengost, Dan
Shervey, Beverly
Shew, ViAnn
Sipf, Arthur



Smith, Vivian
Stanley, Pat
Steele, Judy
Storey, Mimi



Stuck, Virginia
Stuckey, Steven
Sturgeon, Barbara
Snyder, Steve



Toole, Carleton
Vondracek, John
Vyverberg, Mary
Weaver, Tom



Willoughby, Earl
Winnefeld, Kathy
Wolf, Pat
Wurster, Julia Ann



Yoder, Shirley

Advertising

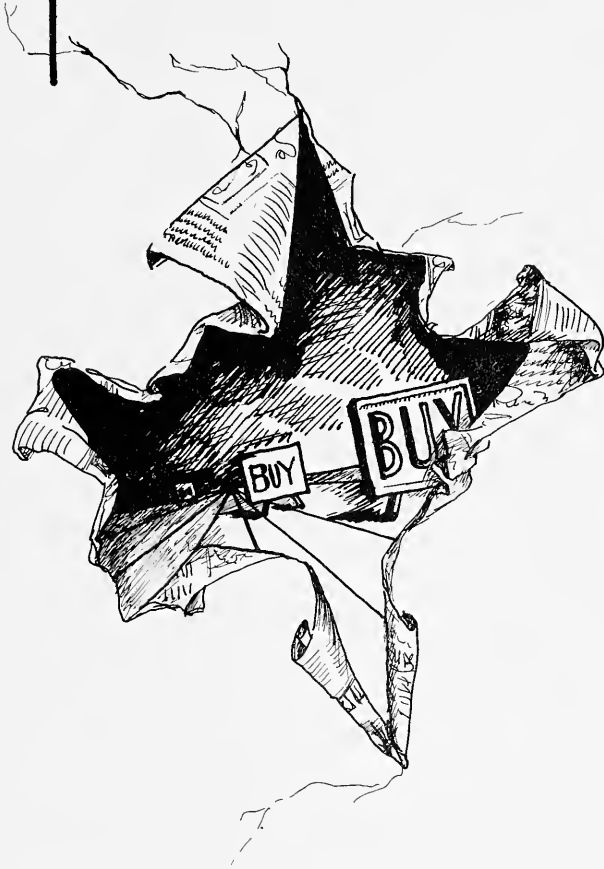

Lucky Day

FOR APPETITES



Everybody gets what he likes!
Round slices, square slices, some baked,
some cooked and smoked—
all made of tender, lean, wholesome meat
seasoned with pure *natural* spices
for the grandest flavor you've ever
enjoyed in ready-to-eat luncheon meats.
Ask your Stark & Wetzel dealer to
slice up a tempting variety.

STARK, WETZEL & CO., INC., INDIANAPOLIS

when you serve

Stark &
Wetzel
LUNCHEON
MEATS



IN THE PAST

A quality tradition . . .
Fine Meats Since 1845

TODAY

A constant improvement
of quality—better products

IN THE FUTURE

Unending research—bringing
the better things of life



Kingan's

R E L I A B L E

King of Fine Foods
INDIANAPOLIS

DEAN BROTHERS PUMPS, Inc.



Pumping Machinery



323 West 10th Street
INDIANAPOLIS

BALLARD ICE CREAM

BUTLER'S CHOICE SINCE 1875

And don't forget

Ballard Famous ESKIMO PIES

ARE FAVORITES ON THE CAMPUS

THE BUTLER BOWL WAS FENCED
26 YEARS AGO
BY

Fence to Stay - the Hoosier Way
**HOOSIER
FENCE CO.**

LAWN AND FACTORY FENCE
WIRE PARTITIONS AND WINDOW GUARDS
IRON PORCH RAILS AND COLUMNS



HOOSIER FENCE CO.
VISIT OUR OFFICE AND DISPLAY
Call Ta. 2434 1701 East 38th St.



In 1871, the first public water supply in Indianapolis began operation. It was not until 1903, however, that the Indianapolis Water Company caught up with Butler. At that time, water mains were laid in Butler Avenue and University Avenue, adjacent to the Irvington campus. Today, a safe and adequate water supply surrounds Butler and from the campus can be seen the canal, another landmark for the homing student.

INDIANAPOLIS WATER COMPANY

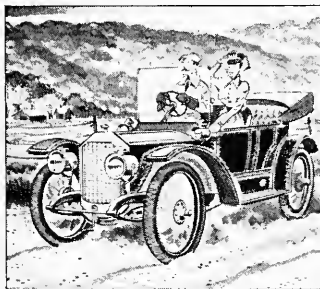

This "funny old car" that looks so antique beside today's sleek, powerful motor cars was once the finest thing on the road—"the ultimate in styling and engine design."

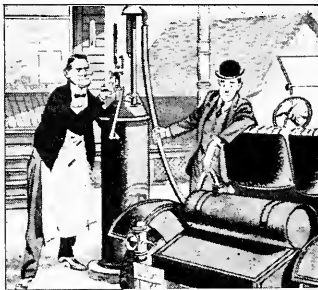

And the "gas" that was dispensed from the creaking hand pump in front of the grocery store (quite different from the modern super-fuels you get at today's super-service stations) was once "the finest at any price."



What changed them?

You don't have to look far for the answer. It's *competition*.

Every person and business in America is free to outdo the other fellow—to produce something *better*—so more people will buy it.

That's why *this* year's cars are sleeker and more powerful than last year's. That's why service stations (like ours) keep getting more modern and gleaming, offering finer and finer petroleum products.

Competition among tens of thousands of independent businesses in the petroleum industry makes such progress *possible*—and *necessary*.

As long as our economic system works that way, this will be a pretty wonderful and exciting country, won't it, in which to live and work and get ahead?



PITMAN-MOORE COMPANY

Division of Allied Laboratories, Inc.

PHARMACEUTICAL AND BIOLOGICAL CHEMISTS

INDIANAPOLIS

WHEN IN NEED OF
COAL, FUEL OIL OR COKE
ORDER A SUPPLY FROM

WRIGHT COAL & OIL COMPANY, Inc.

5135 NORTH KEYSTONE AVE.

BR. 2441

HUME MANSUR PHARMACY

(First Floor of the Hume Mansur Building)

•
Come in and See Indiana's Newest and Most
Modern Prescription Shop

•
Free Delivery Service—Mail Orders Promptly Filled

•
"Pharmacists to the Medical Profession"

Six Registered Pharmacists on Duty

•
Phone ME. 6-5481

Kenneth S. Bogart, R. Ph. '33 Chas. R. Hay, R. Ph., '42

STOKES PHARMACY

"The Prescription Store"

449 North Pennsylvania St.



THOMAS N. BELTON

•
COMPLIMENTS OF

NATIONAL WINDOW DISPLAY CO.

134 South Meridian Street

Indianapolis, Indiana

"YOUR WINDOW DRESSERS FOR THE
LAST 30 YEARS"

CONGRATULATIONS
to the CLASS of 1955
and to the
BUTLER COLLEGE
OF PHARMACY

MICHEL PHARMACIES

2202 Shelby St.
1857 Shelby St.
2602 Shelby St.
2177 S. Meridian
2143 Prospect

PRESCRIPTION SERVICE

ALL FORMS OF INSURANCE

GLENN F. FINDLEY

109 Chamber of Commerce Bldg.

INDIANAPOLIS 4, IND.

ME. 5-3331

ME. 4-5278

Member of the Indianapolis Insurance Board

MUTUAL CHINA CO.

CHINA—GLASS
SILVER—POTTERY

Hotel and Restaurant Supplies

128-132 South Meridan St.

ME. 5-5525

INDIANAPOLIS

Best Wishes

**BEST LINEN
SUPPLY COMPANY**

735 Lexington

ME. 2-2581

WM. WEBER & SONS

FINE MEATS

Catering to
FRATERNITIES — SORORITIES
HOTELS and INSTITUTIONS

1900 Churchman

GA. 4647

BEECH GROVE



Means the Best

In

**Coffee, Canned and
Frozen Foods**

HARRY LINK, JR., Representative

SAM ROSE & SON

WHOLESALE FRUITS AND VEGETABLES

Catering to Hotels, Restaurants, Clubs
and Institutions

Distributor
SNOW CROP FROZEN ORANGE JUICE

221 East Maryland St.

ME. 2-2459

HAYES BROS., Inc.

General Piping Contractors for Student Union,
Pharmacy Building, Holcomb Gardens and
Jordan Hall

Heating - Ventilating - Refrigeration
Automatic Sprinklers
Plumbing

236 West Vermont St.

ME. 4-3483

ESTABLISHED OVER 57 YEARS

John Hoffman & Sons, Inc.

EXCAVATORS

Hickory 6655

**NATIONAL LIBRARY
BINDERY COMPANY**
of Indiana, Inc.

•
College, Public and Private
LIBRARY BINDING
•

309 Jackson Bldg.

ME. 4-8238

Ride

**R E D
C A B S**

Hickory 5351

DON MASSA

ELECTRICAL APPLIANCES

General Electric Products Television
3817 North Illinois St. WA. 3-5000

CARTER-LEE LUMBER COMPANY

1621 West Washington St.

ME. 2-5331

AKRON SURGICAL HOUSE, Inc.

HOSPITAL, PHYSICIAN AND SICK ROOM SUPPLIES

Trusses, Elastic Hosiery and Abdominal Supporters
Braces and Orthopedic Appliances

221-223 N. Pennsylvania St. Indianapolis, Ind.

Candy

For Butler University

Furnished by
HAMILTON-HARRIS & CO.

**GLADYS ALWES
MUSIC SHOPPE**

We are Glad as Always
to Serve You

120 North Pennsylvania St. ME. 7-9501

**ZIER'S MARKET
FRESH PRODUCE DAILY**

Wholesale and Retail

Fruit Gift Baskets a Specialty

We Cater to Fraternities and Sororities
195 CITY MARKET FR. 2471-2

MAPLETON BARBER SHOP

AIR CONDITIONED
Established in 1925

5 BARBERS—6 OPERATORS

3824 North Illinois Street WA. 3-0110

DANNER'S

5 AND 10c TO \$1.00 STORES

745 East 63rd Street

Broad Ripple

5612 East Washington Street
Irrington

711 East 38th Street

Maple Road

1054 Virginia Avenue
Fountain Square

We
Deliver,
Too!
... But
Not by
Kangaroo



HOP DOWN ANYTIME

You will find
the flowers you want
At the price
you want

- CORSAGES
- WEDDING ARRANGEMENTS
- BOUQUETS
- POTTED PLANTS
- FIGURINES

There is a . . .
DIFFERENCE In Flowers

from
DELAWARE
Flower Shop
2922 N. Delaware
TA. 4568

COGHILL'S MARKET

4155 Boulevard Place

HUmboldt 1387

"ALWAYS THE FINEST IN FOODS"

It Pays
To Advertise
in the
BUTLER
DRIFT

HUmboldt 1343 - Ext. 58

KOEHLER'S WHOLESALE RESTAURANT SUPPLY CO.

The Finest in Meats, Vegetables and Groceries

2340 EAST TENTH ST.

ME. 6-4441-2-3

Serving Butler With the Finest











Da Rice Craft
CHICAGO