

DRIFT

1962



Butler DIF

1962

CAMPUS	2
ROYALTY	38
SPORTS	60
ORGANIZATIONS	108
HOUSING	146
UNIVERSITY	188
INDEX	234

Butler University
Indianapolis, Indiana









Looking Around Us . . .

We look around us and we see Butler's campus fully in view . . . we see the old sturdily facing the new . . . we see the narrowly scholastic giving way to the cultural. We see life in everything around us . . . color is everywhere. The campus is the surface, the superficial covering of Butler University. We see the lake, blue and thick, but turned to green for special occasions . . . we see the woods and the gardens whose character changes with the seasons . . . we see the malls long and untouched, framed by cars of all colors.



*the scenes
well-remembered*

Beyond the campus is the university, the people who keep Butler on the move . . . There is the faculty whose knowledge reflects light through the windows of Jordan Hall and the students who depend upon the light and are guided by it . . . There is the administration who make the windows possible . . . the buildings, the landscape, the faces . . . We see a university well-established within our gaze . . . the grooved paths which point to Jordan Hall from each direction. . . . Jordan Hall, the academic cornerstone . . . the Memorial Carillon Tower with its foundation of stone and steadfastness . . . the Pharmacy building guarding our health and physical well-being. . . . Sweeney Chapel summons us religiously . . . and the Observatory places us not only within a university and community but within a larger universe.







*the buildings
to come . . .*

We see each other in our broad visual sweep . . . we have a purpose . . . to grow with Butler . . . we must grow quickly because Butler has become an ever-expanding institution under President M. O. Ross . . . the John McGurk family will its estate . . . Butler is the scene of upturned ground . . . plans are converted to foundations and structures . . . Jordan College of Music building is the first to tower above ground . . . Mrs. G. H. A. Clowes dedicates a memorial to her husband in a cornerstone laying ceremony . . . Eli Lilly Endowment, Inc. offers \$250,000 if Butler matches it with \$500,000 . . . trucks deliver arches designed by Minoru Yamasaki.







We look at the school year of 1961-1962 . . . the C-Club becomes a rendezvous . . . old acquaintances are renewed and new ones are made . . . sorority actives return early to plan rush and their parties . . . everyone had a wonderful summer and was ready to come back . . . the football team returns to practice . . . the rushers move into the dorm and are panicked at the approaching week . . . the fraternities move into the dorm lobby to meet the rushers . . . walks around campus . . . looking it over . . . we made a great choice.





pledge classes are sought . . .



Rush begins . . . much entertainment . . . "snow" machines are turned on . . . conversation . . . lifetime friends are chosen in a week . . . whom to pledge . . . the final list . . . the balmy air closes in . . . the campus is under a deathlike silence . . . 9 pm . . . screams . . . shouts . . . actives pick up pledges . . . parties . . . serenades . . . moving in . . . the men have been rushed too . . . summer beach parties and barbecues . . . water-skiing and miniature golf . . . they danced to the music of outdoor bands at several fraternity houses.



registration for everyone . . .

Freshmen join in a week of orientation . . . tours . . . Doctor Usher speaks on college success . . . aptitude tests are taken . . . Freshman English 101 or 103 . . . everyone thinks more about school . . . registration begins . . . some are on the wrong side of the fence and are on pro . . . others go through the line without trouble . . . print name twenty-five times . . . gavels and green beanies are sold . . . now freshmen are really green . . . mixer, held in honor of freshmen . . . most typical freshman girl and boy are chosen . . . Sandy Crisman, Kappa Alpha Theta . . . George Leining, Lambda Chi Alpha.





Classes begin . . . notebooks open . . . bridge in the C-Club . . . long walks to the gardens and back at dusk . . . study table is set up . . . open houses in honor of new pledge classes . . . Chuck Roast and Jim Shoes are introduced . . . the pledges meet the guests . . . the actives serve them . . . pledging begins . . . everyone gets serious.





The annual Watermelon Bust . . . pledges show their talents . . . Kappa Sigs win the watermelon throwing contest . . . Lambda Chis slice lots of melons . . . campus crowd eats them all . . . Marcia Pinkstaff, Theta pledge, eats the mostest, the fastest . . . Dorothy Porter, Trianon, spits seeds the farthest . . . Betty Sechrist, Theta pledge, fills the form the best to become Miss Watermelon Bust . . . Lambda Chis put away their wooden watermelon slice for another year.



campus events . . .

Student Council sponsors freshman elections . . . winners are announced at SCAF . . . 29 organizations have booth at the fair . . . Alpha Chi and Sigma Chi pledges check sneakers and mix many pairs . . . Mortar Board and Blue Key are members of a side show . . . ring tosses . . . squirt out the candle . . . Young Republicans pin the tail on a political opponent . . . APO cashes in tickets . . . Collegian takes polaroid pictures . . . throw in the sponge . . . bandstand centers the floor . . . introduction of football team . . . introduction of Homecoming Queen candidates.





Derby Day is held . . . was postponed from Friday until Monday . . . women run after Sigs like they are going out of style . . . limbo contest is introduced . . . Carolyn Allhands, Pi Phi, last the longest . . . Becky Bodnar, Alpha Chi, comes in second . . . pennies in a haystack . . . girls search like each penny was worth one dollar . . . kissing contest.



Beauty contest . . . Marlene Riese, Pi Phi pledge, is the Derby Day Queen . . . runners-up are Linda Westrich, Delta Gamma, and Marcia Pinkstaff, Theta . . . mystery contest is a Crosley car parking contest . . . contestants line up for the pot race . . . crowd surrounds the ropes . . . Alpha Chis win the race for the fourth straight year . . . points are added up . . . Pi Phis win the big trophy.



Homecoming weekend . . .

Homecoming begins two weeks before October 21 . . . no floats this year . . . fabulous house decs . . . still a lot of last minute preparations . . . Homecoming officially opens with the crowning of the Queen at the Holcomb Bell Tower . . . Rita Kay Moody, Alpha Chi Omega, reigns over 1961 Homecoming . . . Princesses are Mary Ann Thieman, WRH, and Karen Hayes, Theta.





a queen is crowned . . .

Sigma Chi-Phi Delt chariot race . . . Sigs get new chariot . . . it fails . . . Phi Delts win for the fourth straight year . . . chairmen are thrown in the lake . . . everyone relaxes for an hour or so . . . torchlight parade begins at Delt house . . . people join in . . . sing Butler War Song . . . torches everywhere . . . pep rally behind fieldhouse . . . bonfire . . . cheerleaders burn St. Joe puma in effigy . . . the game . . . St. Joe v. Butler.





freshan beanies are lost . . .

Saturday . . . tug of war . . . frosh win . . . greased pole fight . . . frosh win . . . one guy loses his pants . . . no more beanies for the freshmen . . . seniors sponsor an egg throw . . . Sandy Cheney, Kappa, and Tom Bowman, Kappa Sig, win . . . crowds gather at the stadium . . . house dec awards presented at halftime.



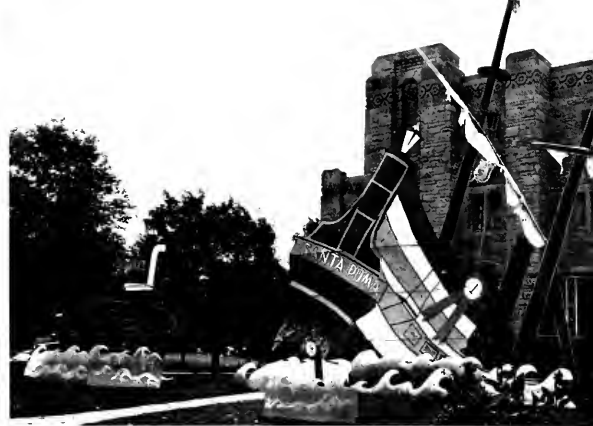

trophies are found . . .

Screams . . . cheers . . . sadness . . . Alpha Chis and Phi Deltis win first . . . "Cat's in a jam" . . . "This is what our subs did. wait till you see our varsity" . . . Pi Phis and Lambda Chis win second . . . DG's and Kappa Sigs win third . . . St. Joe scores 7 . . . Butler scores 27 . . . annual dance is held at the Indiana Roof . . . alums come back . . . fraternities shout back and forth . . . Rita Kay is crowned for the third time . . . Homecoming is over . . . the slump sets in.



Everyone renews his interest in school . . . trek back to Jordan Hall . . . memories of warm fall evenings . . . staying awake in class . . . Halloween comes . . . Tan Kappa Epsilon sponsors a freak dance . . . fraternities are the freaks . . . scars . . . rags . . . charcoal . . . sororities campaign for their chosen ugliest man on campus . . . footprints on the sidewalks . . . freak literature . . . mass parades . . . chants . . . wait at the fieldhouse . . . final campaigning begins . . . arrival of the freaks . . . MRH has the best freak . . . Thetas are the best campaigners.

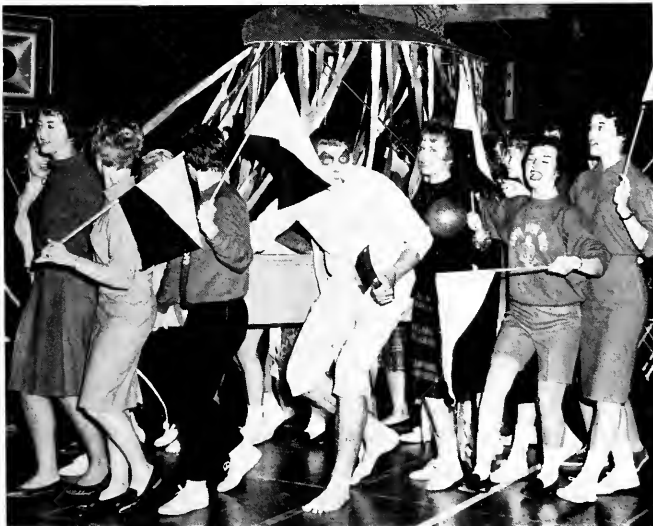



Most fraternities have some sort of Halloween dance . . . Phi Delt's "swing on the outhouse door" . . . Lambda Chis have spook dance . . . mid-terms sneak up on padded toe . . . but grades are not padded . . . everyone is hit by a ton of bricks . . . "cramming" is the password to any conversation . . . library becomes a rendezvous . . . lounge . . . closed week-ends . . . everyone survives . . . one way or another.



the Drift has a pageant . . .

After mid-terms . . . Drift sponsors a Beauty and Bachelor Pageant . . . preliminary judging was held two weeks before . . . faculty is asked to help judge for the first time . . . contestants are chosen . . . the Collegian announces the names . . . the staff decorates the cafeteria in fall hues . . . the big night arrives . . . Mr. Maher is emcee . . . the contestants promenade . . . Lana Shaw entertains at intermission . . . the court is chosen . . . Sandy Cheney, Kappa, reigns as the Drift Beauty Queen . . . John Cooke, Phi Delt, is declared the Most Eligible Bachelor . . . Sandy's court includes Tina Vart, Delta Gamma, Karen Hayes, Theta, and Jan Eyden, Pi Phi . . . members of the Bachelor Court are Gary Beply, Kappa Sig, Jim Belden, Lambda Chi, and Ben Newberry, BISA . . . trophies and plaques are presented . . . pictures are taken.





a cornerstone is dedicated . . .

The football team ends the season with a 9-0 record . . . the students are elated . . . march en masse to the home of Dr. Ross . . . "We want a holiday" . . . Dr. Ross obliges half-way . . . We are given half a day off . . . pep rally is held in the C-Club the next morning . . . Thanksgiving vacation . . . the Clowes Memorial Auditorium is dedicated during vacation . . . Mrs. Clowes lays the cornerstone . . . Reginald Allen, Kurt Pantzer, and Allen Clowes are present.





two winning sports seasons . . .

A football banquet is held in honor of our champion team . . . Sphinx honorary is the sponsor . . . Sid Collins is emcee . . . Hinkle is speaker . . . the seniors are honored . . . Don Benbow receives the Hilton U. Brown award . . . Phil Long is named the Most Valuable Player . . . football ends for another year . . . basketball starts.





Sorority pledges walk out for the weekend . . . all sororities go at the same time . . . sorority walk outs are organized through Pan-hel into "pledge weekends" . . . many fraternities walk out at same time . . . parties held throughout state . . . actives sit at home alone . . . parties are given for the sorority pledges on Sunday night at eleven . . . everyone calms down . . . houses get back to normal . . . AFROTC holds its annual Military Ball at Fort Benjamin Harrison . . . Ball is in honor of Maurine Good, Alpha Chi, the 1962 Air Angel . . . Karen Ryan, Tri Delt, Sherry Hartigan, Delta Gamma, and Bonnie Cassidy, are members of her court.



the spirit of Christmas . . .

Campus Christmas spirit arrives . . . so do cold, blustery days . . . the social pace steps up . . . trees are trimmed . . . egg nog . . . Christmas dances . . . Phi Kappa Theta sponsors the annual tree-lighting ceremony . . . Kappas and Phi Deltas win the Collegian Cheer Drive . . . sororities and fraternities entertain orphans . . . presents . . . Santa Claus . . . everyone gets the true Christmas spirit . . . Christmas Ballet is presented at convocation . . . home for the holidays.



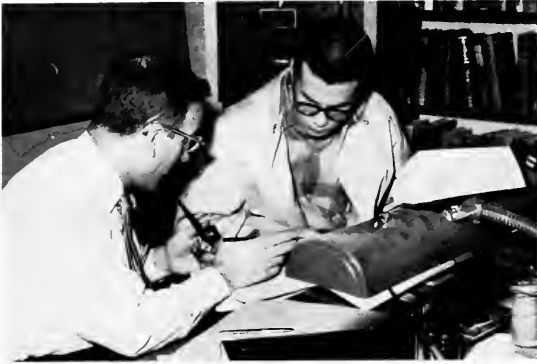

meeting with advisers . . .





The semester draws to a close . . . students meet with advisers to plan the next . . . how to get out of the University College is the question . . . projects are completed at the last minute . . . students catch up on homework after vacation has caught up with them . . . lab reports are handed in . . . midnight oil burns . . . but finals last only a week . . . then the tension is off . . . students serve as assistants in botany and zoology classes . . . Butler offers an extensive foreign language program . . . home economics department encourages outside study of foods and clothing skills . . . The Collegian offers experience for journalism majors and interested writers . . . the editor-in-chief gains the most . . . the most time of all is spent in the classrooms of Jordan Hall . . . enrollment totals 3,949 students . . . 2,085 boys and 1,864 girls.





mid-semester tests . . .

The second semester gets under way . . . signs of Butler's growth are evident . . . new buildings are taking shape . . . excavation of men's dorm begins . . . wing will double the present capacity . . . L shape promises to become a rectangle . . . professors make plans over coffee cups . . . some continue writing for publications . . . others compose their own books . . . departments sponsor speakers on campus . . . former governor-general of Nigeria . . . Barry Goldwater speaks at the fieldhouse . . . Colleges of Education and Business arrange employment interviews . . . everyone has higher ideals . . . the first round of tests is announced . . . some students study . . . some relax . . . completely . . . test hour arrives . . . it is now or never for the material at hand . . . heads are bent . . . faces show questioning looks . . . papers are handed in.

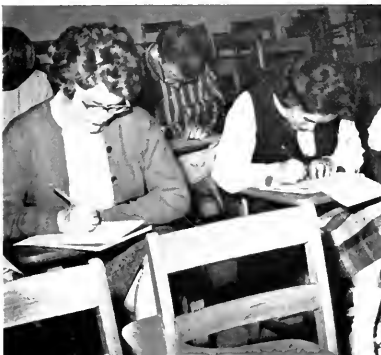
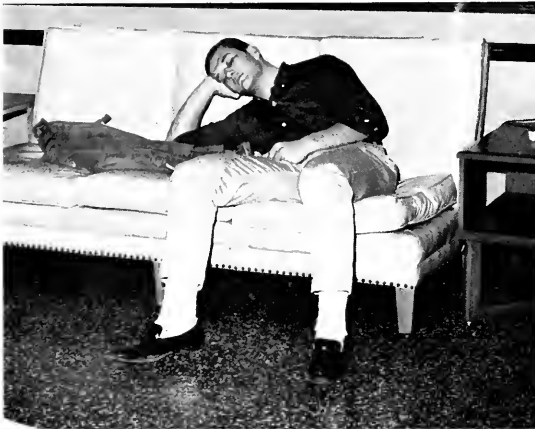



The College Bowl team is selected . . . ultimate goal is a TV appearance . . . the members are Mary Kay Schuck, senior, history and political science, Madonna Holaday, senior, literature, Lawrence Fanning, junior, science, and Milton Whittaker, freshman, fine arts . . . every Wednesday and Friday Jell Hall is forsaken except the ten minutes between classes . . . Collegians are picked up . . . then everyone goes on to class . . . maybe to complete an experiment with light in physics . . . the drama department presents many productions during the year . . . "The Pleasure Of His Company" . . . "The Willow And I" . . . "The Rivals" . . . WAJC-FM, Butler's student operated station, is the first branch of Jordan College of Music to move on campus . . . the women's physical education department improves upon a new course in Scuba diving.





Greeks have a week . . .

Second semester starts off with Greek Week . . . collective meetings . . . all-star basketball game . . . fraternity men are halftime honeys . . . faculty auction . . . Pi Phi bid the highest for Larry Helms, president of the Senior Class . . . auction receipts go to the March of Dimes . . . rush parties . . . men are pledges to sororities . . . line-ups . . . women are pledged to fraternities . . . Bud Gremel is crowned Pan-Hel King . . . slumber parties for sorority girls . . . fraternity serenades . . . Greek Week ends.





Seniors sponsor a twist contest after the Ball State game . . . Ginny Staley, Tri Delt, and her date twist the best . . . new semester brings initiation of new members into campus honoraries . . . Theta Sigs are among the first . . . Butler accepts a bid to the NCAA . . . amid student excitement a basketball banquet is staged . . . Tom Bowman is the Most Valuable Player . . . Dick Haslam, team captain, wins the Hilton U. Brown Award.





Geneva Stunts is in the making . . .

WRA sponsors a Monte Carlo party . . . Harold's Club of Reno provides gambling background . . . chuck-a-luck . . . roulette . . . craps . . . black jack . . . "whoops, there want my \$1000" . . . some win . . . some lose . . . winners buy prizes with play money . . . \$10,000 coffee pot . . . Alpha Chis and Phi Deltas put money together . . . buy one ski . . . Stunts practice begins . . . Alpha Chis, Kappas, WRH, Phi Deltas, Kappa Sigs, and Phi Kaps are in major acts . . . many hours . . . sore muscles . . . "hold that pose" . . . "straighten out that leg" . . . "sing louder."





Stunts on March 10 . . . Caleb Mills auditorium is full . . . the stage is set . . . excitement reaches a high pitch . . . one last time through the act . . . kick higher than ever before . . . sing louder than ever before . . . Errol Loviscek is emcee . . . Ann Temple and Donn Baird, as co-chairman, announce winners . . . screaming and shouting as Alpha Chi Omega and Phi Delta Theta win . . . people leave . . . celebrations start.





*spring reminds us
of achievement . . .*

One thousand students go on train to Lexington to NCAA tourney . . . school spirit reaches an alltime high . . . everyone comes back and prepares for the home stretch of the school year . . . class officers are elected in April for next year . . . this year's freshman officers were Mike Kelley, president, Ed Edge, veep, Charlotte Tomlinson, secretary, and George Leininger, treasurer . . . the sophomore officers were Dave Foreman, president, Bob Wright, veep, Suzette Brace, secretary, and Steve Dongus, treasurer . . . Persephone appeals to the heavens and spring sneaks in . . . the gardens once more get green . . . leaves . . . flowers.



*and our thoughts
are varied . . .*

Graduation is in the air . . . Honor Day has passed . . . June 10 approaches . . . a graduate looks back over his last four years . . . Butler has formed him . . . an impression is made that will never be erased . . . he thinks of the underclassmen looking ahead to many care-free college days . . . even though he thinks back, he looks ahead . . . he grips his diploma tighter . . . his chin is high . . . the world beckons . . . he is on his own two feet . . . always free to be looking around.







Royalty



***John
Cooke
Most
Eligible
Bachelor***

Phi Delta Theta . . .
Peru, Indiana . . . senior
marketing major . . .
Blue Key . . . C Club
enthusiast . . . could
easily be best-dressed
guy on campus . . . knows
his way down sorority
row . . . water-skiing . . .
dancing . . . hully gully
and continental are
his style.

*Sandy
Cheney
Drift
Beauty
Queen*

Kappa Kappa Gamma . . .
Indianapolis . . . junior
physical education
major . . . tall and slender
. . . sincere smile . . . dream
guy is tall, dark, and
handsome . . . basketball
. . . swimming . . . tennis
. . . wonderful person . . .
always friendly . . .
many activities . . .
beautiful girl.





John Cooke





Sandy Cheney





James Belden

Lambda Chi Alpha . . .
Indianapolis . . . transfer
from Hanover . . . physical
education and business
major . . . football fullback
. . . a Crest smile . . .
blue eyes . . . tennis . . .
golf . . . a certain Alpha
Chi . . . no longer a
bachelor.



Tina Vart

Delta Gamma . . .
Grosse Pointe Park,
Michigan . . . a beauty
in black . . . shy smile
. . . sophomore dance major
. . . sparkling eyes . . .
sporty sweaters . . .
rhythm and poise . . .
a favorite halftime
honey.



Gary Beplay

Kappa Sigma . . .
Indianapolis . . . senior
. . . history and political
science . . . the life of any
party . . . a funny grin . . .
a hearty laugh . . . home
base is the C Club . . .
tremendous dancer . . .
a comedian from way back
. . . everyone's favorite.

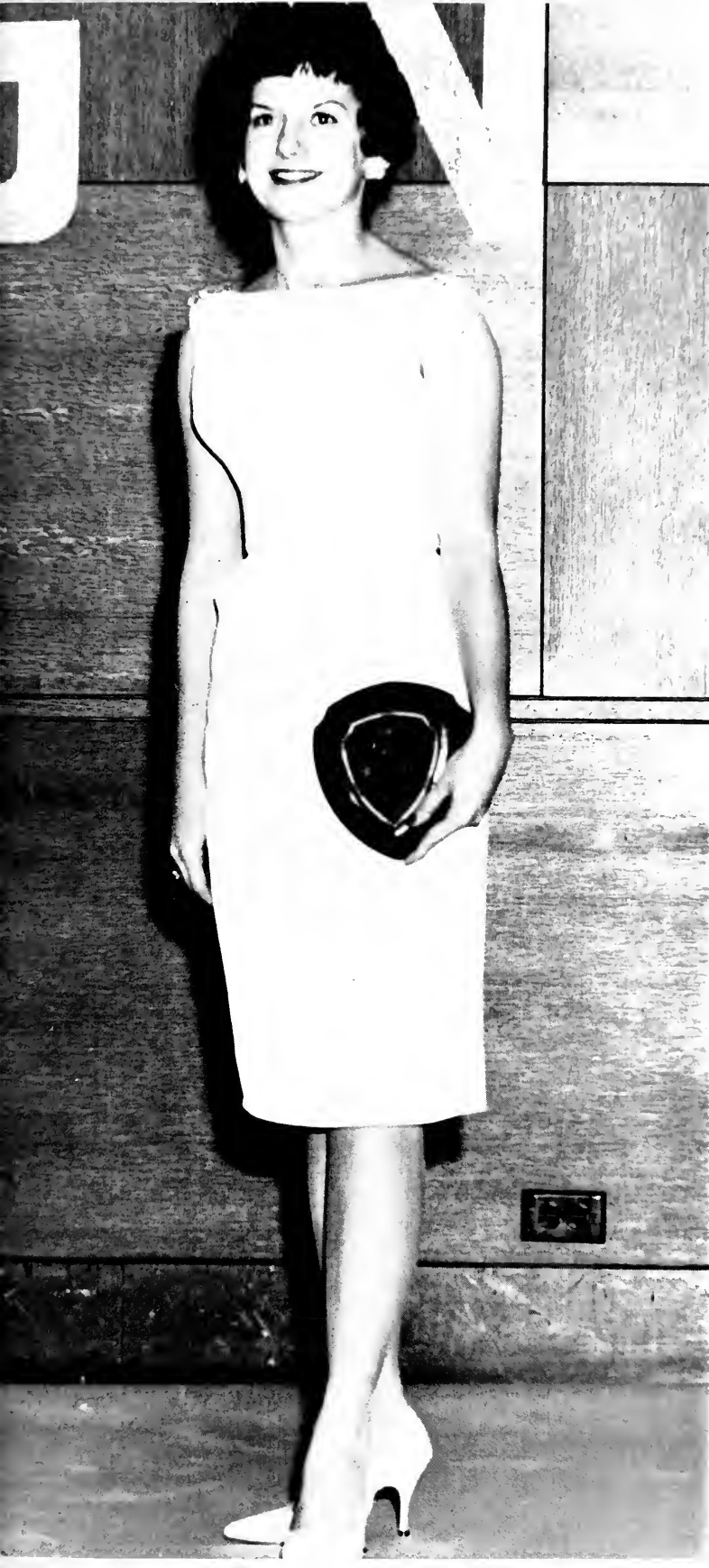

Jan Eyden

Pi Beta Phi . . .
Indianapolis coed
. . . junior business
major . . . ice skating
. . . Dutch shoes . . .
kilts . . . dancing . . .
pizza . . . rockets . . .
queen of a Phi Delta's
dream castle . . . radiant
personality.

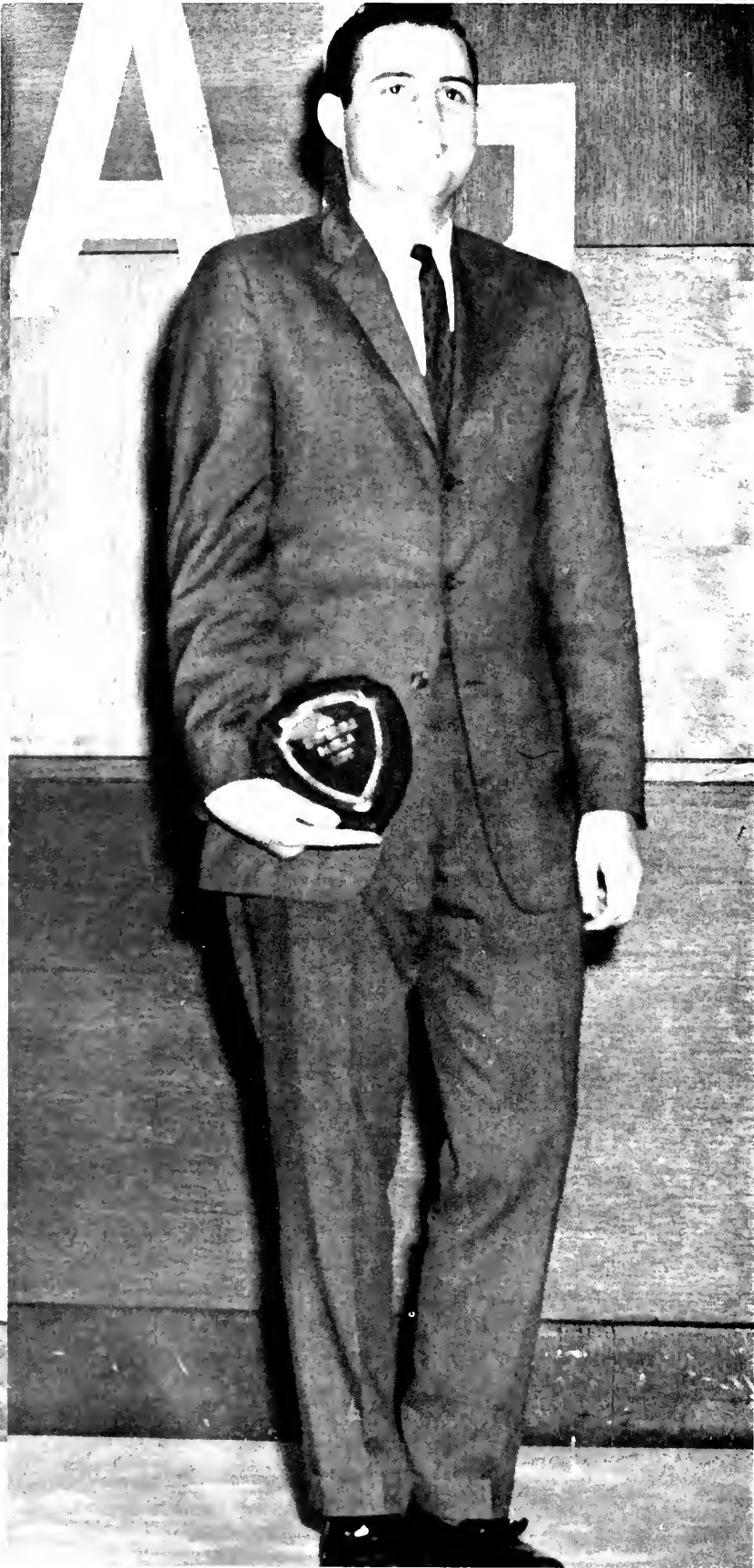

Ben Newberry

BISA . . . Indianapolis . . .
sophomore . . . psychology
major . . . Phi Eta Sigma
. . . debate . . . pipe smoker . . .
trombone player . . .
distinguished appearance
. . . well-read . . . scintillating
. . . serious manner . . .
determined personality . . .
bright future.



Karen Hayes

Kappa Alpha Theta . . .
Danville, Indiana . . .
dance major . . . senior
. . . choreographer . . .
modeling . . . Miss Butler
last year . . . Miss Wool
. . . experience in
beauty contests . . .
striking features . . .
poise and charm.



Tina Vart

Jim Belden





Gary Beplay

Jan Eyden





Karen Hayes

Ben Newberry



***Rita Kay
Moody
Homecoming
Queen***

Rita Kay was elected Queen of the 1961 Homecoming festivities by a campus vote and was crowned during the ceremonies at the Bell Tower.





Rita Kay Moody, Alpha Chi Omega; Julie Scheerer, Kappa Kappa Gamma; Karen Hayes, Kappa Alpha Theta; Marilyn Sager, Delta Delta Delta; Janet Brunst, Delta Gamma; Mary Ann Thieman, Women's Residence Hall; Cathy Wiegman, Trianon; Carole Wolgamott, Butler Independent Students Association; Barbara Madden, Pi Beta Phi; and Ileana Hudo, Blue Ridge House.



Candidates for the honor of 1961 Homecoming Queen and Princesses are seated at the Bell Tower awaiting the announcement.



Mr. Norman F. Bryant, President of the Alumni Association, crowns Miss Rita Kay Moody as the 1961 Homecoming Queen and Steve Butterbaugh, President of Blue Key, looks on.

The Homecoming Queen and Her Princesses



Larry Helms, a member of Blue Key, receives the first dance with Queen Rita Kay after her official crowning at the Indiana Roof.



Mary Ann Thieman and Karen Hayes, Homecoming Princesses.



MAURINE GOOD,
Air Angel



SHERRY HARTIGAN



BONNIE CASSADY



KAREN RYAN

The Air Angel and Her Court



The ROTC cadets stand at attention during the formal caping ceremony of the Air Angel and her court.



Maurine is a sophomore and is a member of Alpha Chi Omega.

***Maureen
Good
ROTC
Air
Angel***

Maurine was chosen by the ROTC cadets as their Air Angel and received her cape from President M. O. Ross. She is an Honorary Cadet Lieutenant Colonel.





***Bud
Gremel
Pan-Hel
King***

Bud was voted by sorority women as their Pan-Hel King at the annual Panhellenic Dance during Greek Week.

***Jane
Flanigan
Miss
Butler***

Jane was named by the Association of Women Students to represent Butler University in the Miss Indiana contest.







Sports

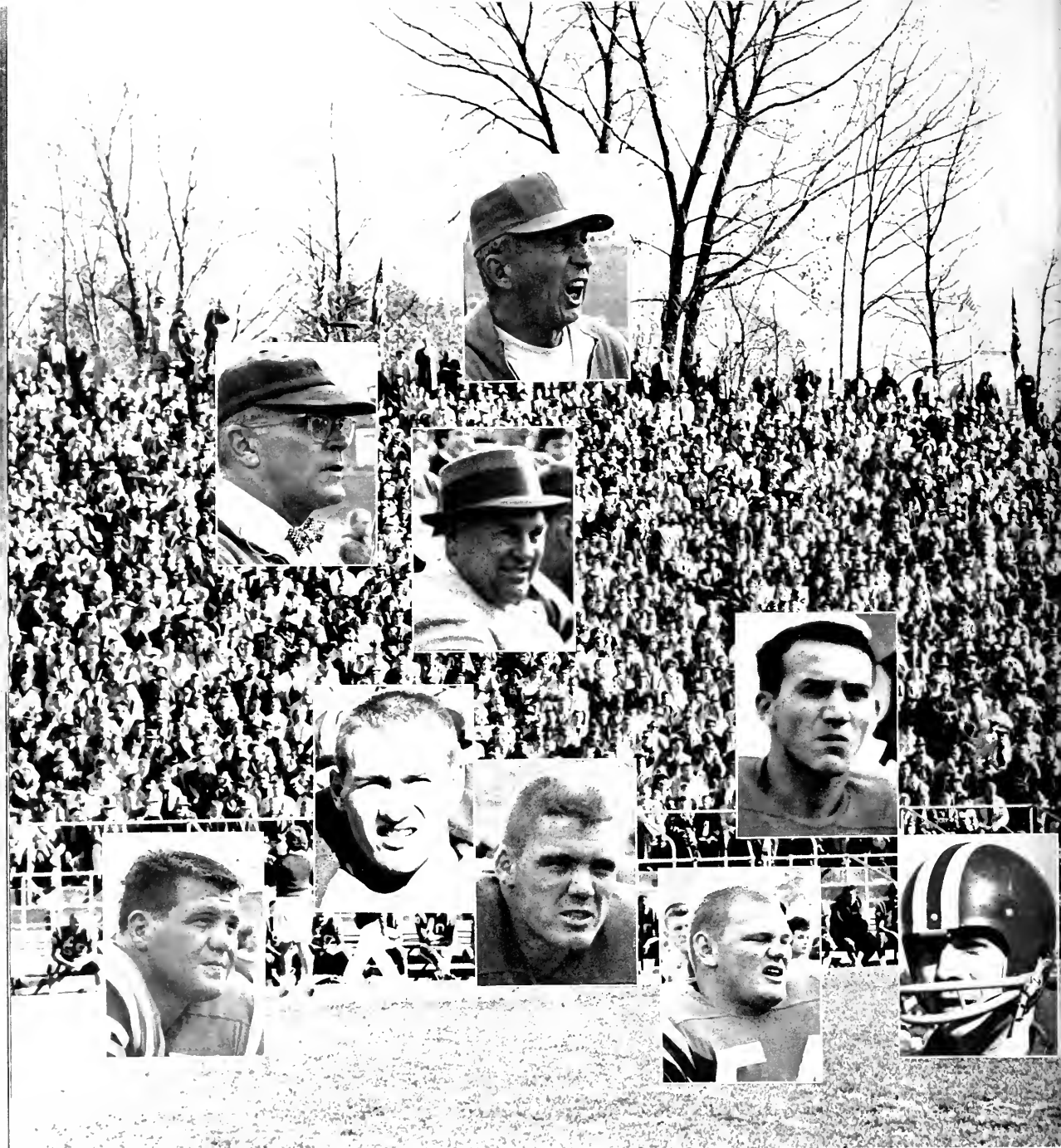

DON BENBOW

TONY HINKLE
HENRY JOHNSON JAMES HAUSS
KEN FREEMAN

MICKEY SEAL

LARRY GOENS

PHIL LONG

GARY GREEN



1961 Bulldogs Take All

*Undefeated, Untied
Ninth of Small Colleges
Fourth Straight ICC Title*

LARRY SHOOK JERRY SHULTZ
LEE GRIMM JACK KREBS
LARRY HELMS



Looking on as Coach Hinkle plans strategy are halfback Larry Shook (20) and quarterback Phil Long.



Ken Freeman (41) gains valuable yardage as an unidentified Bulldog player blocks out two Bradley players.



Dan Gallagher kicks for the entire point over a wall of men in the Butler victory over Bradley.

Season's Scoreboard

BUTLER	OPPONENT
34	Bradley 23
48	°Ball State 6
34	Wabash 7
12	°DePauw 6
27	°St. Joseph's 7
26	°Indiana State 0
14	°Valparaiso 2
30	°Evansville 7
26	Washington (St. Louis) 7

° Conference games

The 1961 Bulldogs finished a perfect season. In their perfection they copped their fourth straight conference championship while going to their second undefeated, untied football season in the last three years. The team had tremendous depth, being able to field a second, and sometimes a third team, just as powerful as the first. The success can be attributed to the 17 seniors, many of whom have played together since their freshman year, providing the leadership needed for this outstanding team.

The Bulldogs broke many records. An outstanding record was the school winning string, which was extended to 15 games. At the end of the season they were rated ninth by UPI and tenth by AP for small college teams in the nation. Even though they were rated so high, Butler failed to receive a post-season bowl bid which many felt they rightly deserved. In conference play this year Butler led the league in passing and total offense, and was second in rushing and defense.



Hilton U. Brown award winner Don Benbow and Most Valuable Player Phil Long receive their trophies from head coach Tony Hinkle.

Bulldogs Break Records For A Perfect Season

FIRST ROW: J. Brown, M. Hill, R. Adams, D. Oberting, P. Long, L. Middlekauf, P. Mercer, W. Thompson, D. Barney, and L. Goens. SECOND ROW: C. McElfresh, R. Holst, D. Gallagher, L. Helms, D. Benbow, G. Green, J. Jackson, M. Seal, V. Ratliff, L. Fattore, M. Wenzler, and H. Johnson. THIRD ROW: M. Prophet, J. Lord, D. Hockett, M. Jetter, J. Oberhelman, B. Butler, J. Krebs, L. Shook, D. Bush, J. Yaw, P. Madelans, and J. Hauss. FOURTH ROW: T. Hinkle, F. Krause, B. Gray, T. Renie, K. Freeman, G. Jones, H. Sheridan, K. Keltner, R. Florence, L. Grimm, and J. Lynch. FIFTH ROW: C. Greene, P. Stewart, D. Cunningham, C. Schooley, M. McGinley, H. Biddle, J. Schultz, J. Yoder, D. Guipe, J. Quigley, T. Renie, J. Gentry, and L. Blocher.

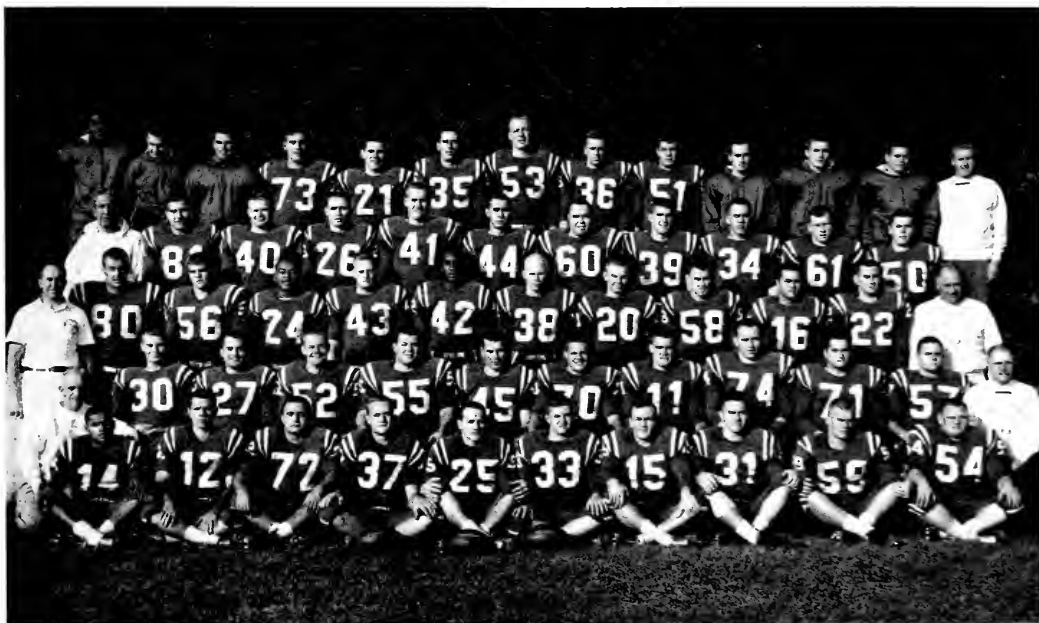

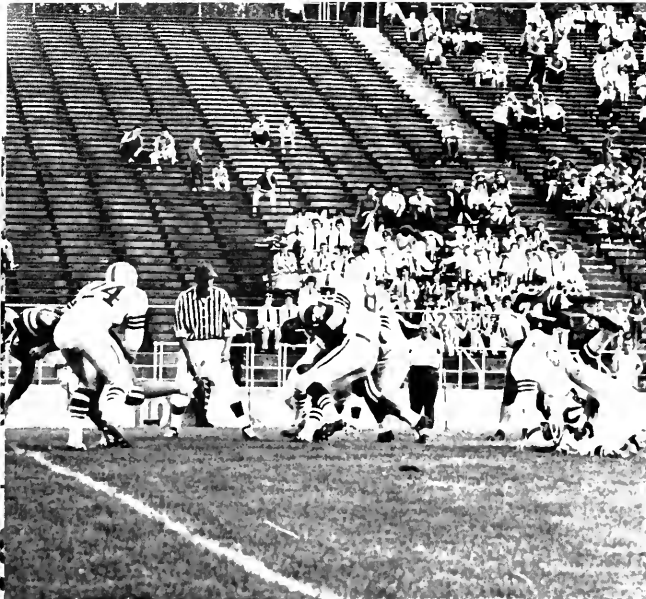

Jack Krebs (38) gains another ten yards as Ken Freeman (41) blocks for him.

Butler 34 - - Bradley 23

The Bulldogs started the season off right with an exciting game that saw several spectacular runs and the air filled with passes. Butler held Bradley's ground attack to only ten yards, but the Brave's picked up 280 yards in the air. Bradley's quarterback had a good passing percentage of 20 of 38 passes for a 52 per cent average.

Butler's offense was also outstanding, picking up 192 yards in the air with Phil Long throwing 15 of 20 passes for a 75 per cent average. The line and backfield looked exceptionally well, with fullback Gary Green crossing the goal line three times. The other two touchdowns were made by halfback John Brown and end Jack Krebs on passes by Long. Danny Gallagher added four PAT's out of five attempts.



Jack Krebs (38) and Gary Green (45) bring down a Ball State opponent as Mickey Seal (11) and Lee Grimm (61) come in to help.



Mickey Seal (11) moves in to break up a Bradley pass play as Jack Krebs (38) looks on.

Butler 48 - - Ball State 6

Butler romped to their second victory of the season by a one-sided score of 48 to 6. An oddity of the game was shown in the statistics. Ball State had more yards rushing, more yards passing, picked up more first downs, and had a better punting average.

But the Butler team played around with the Cardinal team or the score might have been much worse. Half-time score was 27 to 0, and after the rest period not much was to be seen of the first two units.

Butler 34 - - Wabash 7

The Bulldogs acquired their third victory and their first on the road this season by defeating the Little Giants 34 to 7. Both teams entered the game with clean records, and the first quarter looked as if it was to be a close game. But Butler broke the game open in the second quarter and were never pressed during the rest of the game. One of the more exciting scores came in the fourth quarter, when halfback Mickey Seal intercepted a pass and raced 85 yards for the final TD.



John Brown downs a Wabash runner as John Jackson (70) and Hans Sheridan (60) move in to assist.

Butler 12 - - DePauw 6

The DePauw Tigers were more than fired up for their Homecoming game when they entertained the Bulldogs. DePauw won the first half, but Butler came through with two touchdowns in the second half to win the game.

The turning point in the game came at the beginning of the third quarter when halfback Mickey Seal returned the kickoff 57 yards from the five. Halfback Larry Shook ended the drive when he went around right end for the tying score. Danny Gallagher missed the extra point. The winning touchdown was set up on a fourth down and nine yard situation. Long elected to pass. The pass was complete and covered 13 yards giving Butler a first down. A few plays later the fired up Bulldogs put Phil Mercer across the goal line for the winning touchdown.



Ace defender Mike Hill (12) is dumped after an interception in the rugged DePauw battle.

Butler 27 - - St. Joseph's 7

Butler made amends for their only defeat in 1960 by beating St. Joe in a colorful Homecoming game 27 to 7. The Bulldogs showed their power early in the game by marching the opening kickoff back 62 yards for their first touchdown. Butler moved the ball to the St. Joe three, then Larry Shook ran over for the score. A few minutes later Butler scored again on a Long to Freeman pass.

Butler opened the second half with a score the first

time they got the ball. Green scored on a seven yard run around end. The final touchdown was set up when halfback Mike Hill ran back a Puma punt to their 30 yard line. From there Green again took the ball into the end zone for a six point tally.

The third and fourth strings saw action for the remainder of the game. The final two points for the Bulldogs were picked up when Danny Gallagher and halfback Mel Jetter tackled the Puma quarterback in the end zone.

Mickey Seal and Gary Green tackle as Danny Gallagher (27), Don Benbow (55), Lee Grimm (61), and Larry Helms (52) pursue in the fast action of the St. Joe game.





Bob Adams and Don Benbow put the vice grip on a Valparaiso fullback.

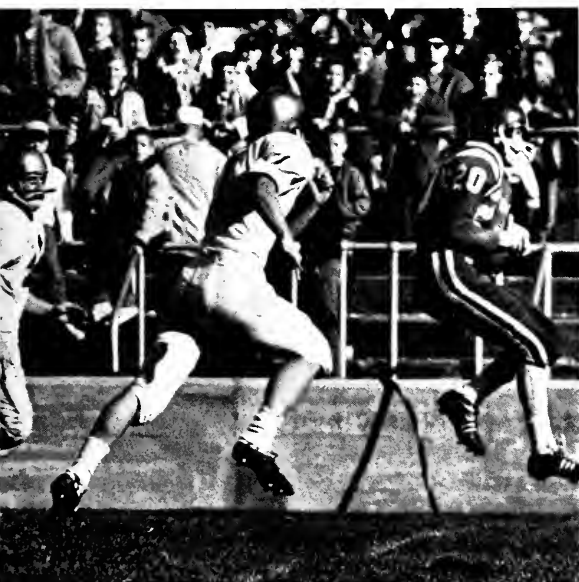

Larry Shook (20) catches two Valpo men asleep as he intercepts a pass.

Butler 14 - - Indiana State 0

The Bulldogs won their sixth in a row this year and ran their string to 21 consecutive wins over the Sycamores of Indiana State by defeating them 26 to 0.

Bulldog power and Sycamore mistakes made the difference in the game. Two fumbles and a pass interception set up three touchdowns, on which Mercer, Shook, and McGinley each picked up a touchdown. Larry Shook, who was a standout defensively and offensively, intercepted two passes and recovered a fumble. He also found time to be leading ground gainer in the game with 63 yards on eight carries.



Left to right, Larry Shook, Jack Krebs, Hans Sharidan, and Doug Barney close the opening for a Valpo halfback.



Hard tackling in the Indiana State game results in a fumble as Phil Long (25) and Larry Shook (20) pounce on the ball.

Butler 14 - - Valparaiso 2

The game of games was played on a beautiful Saturday afternoon when the two teams tied with the lead in the conference clashed before a crowd of 11,200. The big difference in the game was the strong arm of quarterback Phil Long and the tremendous defensive play of the Butler line. Butler came up with its first score on a pass from Long to Ken Freeman in the first quarter. The second score was on a 35 yard pass from Long to Larry Shook. Danny Gallagher made both extra point attempts. Three times the Crusaders penetrated deep into Bulldog territory, and three times the Butler defenders held. Those men doing an outstanding job up the middle were Lee Grimm, Larry Goens, Don Benbow, Jerry Shultz, Tim Renie, Ken Freeman, and Larry Helms.

Valpo's only score came on a punt which was blocked, where Shook fell on the ball in the end zone and Valpo received a safety instead of a touchdown.

Butler 30 - - Evansville 6

Bulldog defense showed its strength again when it held the Aces to four first downs, 90 yards passing, and a minus nine yards rushing. The Aces' only score came on a spectacular first quarter kick-off runback which fooled everyone on the Butler team.

Bulldog scoring was handled by Larry Shook with two touchdowns, John Brown and Phil Mercer with one, and Frank Krause who made two points on a safety when he nailed an Evansville back in the end zone.

Butler 26 - - Washington University 6

Determined to have another perfect season, the Bulldogs marched to a bruising victory over the visiting Bears of St. Louis. Doing the scoring for the Bulldogs were Gary Green who made two touchdowns, John Brown one, and Phil Mercer who intercepted a Bear pass in the fourth quarter and scored on a long touchdown run. Gallagher picked up the two extra points.



Gary Green (45) picks up a first down against the Bears of Washington of St. Louis.

Individual Statistics

	RUSHING			PASSING			Yds.	Pct.	PASS. No.	REC. Yds.	TD's	PAT	S	TP
	Att.	Yds.	Ave.	Att.	Comp.	Int.								
L. Shook, hb.....	63	327	5.2	---	---	---	---	---	12	276	8	0	---	45
G. Green, fb.....	71	352	4.9	---	---	---	---	---	---	---	7	0	---	42
M. Seal, hb.....	81	374	4.6	---	---	---	---	---	11	143	3	1	---	19
M. McGinley, fb....	41	201	4.9	---	---	---	---	---	---	---	3	0	---	15
J. Brown, hb.....	46	235	5.1	---	---	---	---	---	2	32	4	0	---	24
P. Mercer, hb.....	35	151	4.3	---	---	---	---	---	3	43	5	0	---	30
P. Long, qb.....	57	95	1.7	129	61	13	902	47.3	---	---	2	0	---	12
D. Oberting, qb....	12	46	3.8	18	8	1	107	44.4	---	---	---	---	---	---
M. Hill, hb.....	5	20	4.0	---	---	---	---	---	1	9	---	---	---	---
M. Jeter, hb.....	5	16	3.2	---	---	---	---	---	1	8	---	---	---	---
J. Yoder, qb.....	4	7	1.7	2	0	1	0	00.0	---	---	---	---	---	---
P. Madelans, fb....	4	5	1.2	---	---	---	---	---	---	---	---	---	---	---
W. Thompson, hb...	3	9	3.0	---	---	---	---	---	3	32	---	---	---	---
D. Holst, hb.....	2	0	0.0	---	---	---	---	---	---	---	---	---	---	---
L. Middlekauff, qb..	4	4	1.0	8	2	0	18	25.0	---	---	1	0	---	6
D. Benbow, t.....	1	10	10.0	---	---	---	---	---	---	---	---	---	---	---
K. Freeman, e.....	---	---	---	---	---	---	---	---	12	185	2	0	---	12
J. Krebs, e.....	---	---	---	---	---	---	---	---	11	128	1	0	---	6
T. Renie, e.....	---	---	---	---	---	---	---	---	6	73	---	---	---	---
R. Florence, e.....	---	---	---	---	---	---	---	---	3	35	---	---	---	---
D. Gallagher, e.....	---	---	---	---	---	---	---	---	3	30	1	24	---	30
B. Butler, e.....	---	---	---	---	---	---	---	---	3	33	---	---	---	---
F. Krause, t.....	---	---	---	---	---	---	---	---	---	---	---	---	1	2



Coach Galvin Walker expresses concern for his harriers as valuable time ticks away.



Trailing two opponents, Don Hutchison and Bob Snoddy start their "kick" as they come down to the wire.



The cross country squad gets set to start a practice lap.



FIRST ROW: J. King, R. Volpotti, R. Teagarden, D. Couch, and R. Alhardt. SECOND ROW: S. Green, A. Graves, B. Snoddy, D. Hutchison, and T. Russell. THIRD ROW: B. Cambridge, B. Angell, B. Wright, G. Vince, and G. Walker.

Harriers Hold Fifth Place In The Conference

The 1961 Cross Country squad completed the year in the conference by finishing in fifth place with 86 points. Butler's runners finished in ninth, tenth, thirteenth, twenty-second, and thirty-second positions. The three seniors, Arnold Graves, Don Hutchison, and Bob Snoddy showed good form but the team again lacked depth.

The freshman team showed much promise as they finished second in the conference meet, beat DePauw, and tied Ball State. George Vincz ran well winning the freshman conference meet.



Talking things over before the big run are, left to right, Bob Angell, Don Hutchison, Sam Green, and Bob Wright.

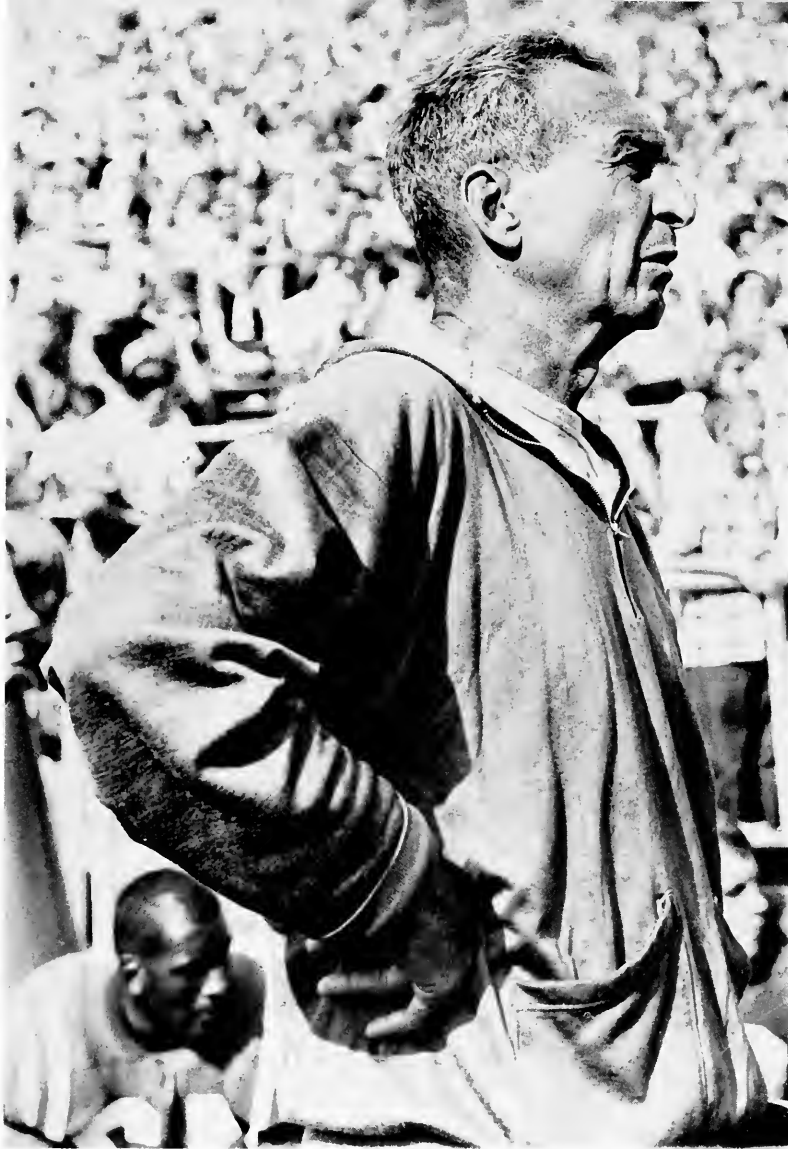

Tony Hinkle On The Field . . .

The legend of Tony Hinkle dates back to Logansport, Indiana where he lived the early part of his life under the nickname of "Little Paul." Mr. Hinkle enrolled at the University of Chicago and obtained the name, "Tony" while on a road trip basketball game. It seems a waiter talked Hinkle into ordering a plate of spaghetti while he was still green about training rules. The coach caught him and irately criticized Hinkle. Someone jibed the name "Tony," and this name has lived with him ever since.

In 1920 Hinkle led the University of Chicago to the Western Conference Championship, and by graduation he was one of two men to earn nine letters at the University of Chicago. He came to Butler in 1921 and is one of few three sport coaches. Mr. Hinkle was voted to the Helms Athletic Foundation Hall of Fame in 1955. He has been a past president of the National Collegiate Football Coaches Association. Coach Hinkle has made a name for himself and for Butler.



In The Locker Room . . .



On The Basketball Floor . . .



At The Banquet . . .



SEATTLE
11



Most Valuable Player Tom Bowman and Hilton U. Brown award winner Dick Haslam pose with Coach Tony Hinkle at the basketball banquet.

*Bulldogs Score 20 Wins
Second Straight ICC Title
First NCAA Try In History
Honorable Mention Rating*

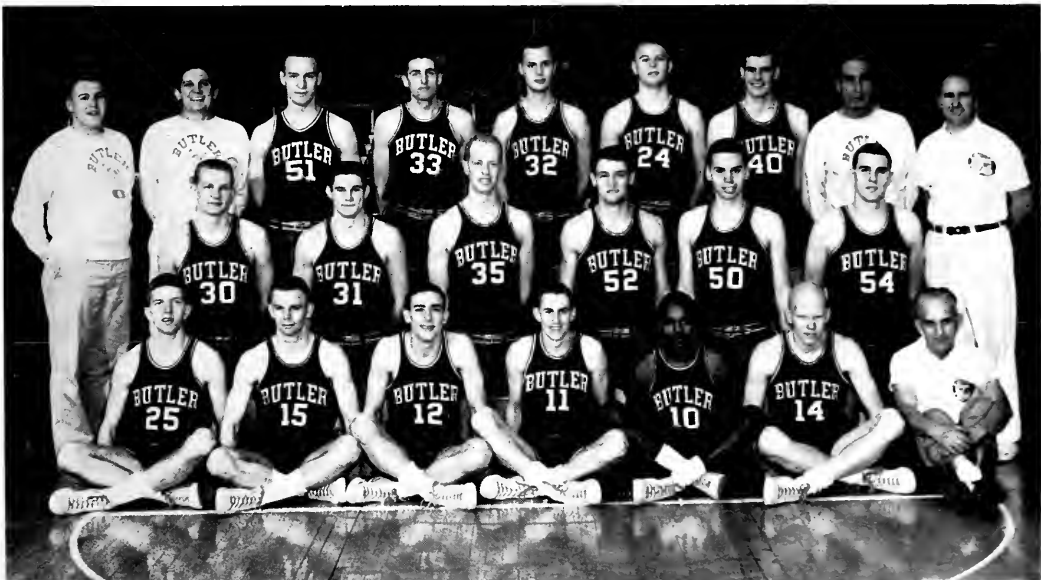

FIRST ROW: Erv Bultman, Larry Shook, Leo Braun, Dick Haslam, Gerry Williams, Jack Krebs, and Charles McElfresh. SECOND ROW: Dick Green, Gordon Pope, Dan Kaufman, Jeff Blue, Don Wilson, and Larry Johnson. THIRD ROW: Leroy Blocher, Robert Dietz, Ken Freeman, Earl Engle, John Weber, Tom Bowman, Gregg Ferrin, Tony Hinkle, and Merton Prophet.

OPPOSITE PAGE TOP TO BOTTOM: Earl Engle, Tom Bowman, Ken Freeman, Dick Haslam, Ervin Bultman, John Weber, Larry Shook, Jeff Blue, Don Wilson, Gerry Williams, Leo Braun, and Gordon Pope.



Tom Bowman makes his favorite shot in the New Mexico State game while Gerry Williams (10) and Jeff Blue (52) look on.

The Bulldogs opened on the road at Champaign against a Big Ten contender, Illinois. Butler stayed with the taller Illini until the latter stages of the first half. Bill Burwell, the Illinois six foot eight inch center proved to be too much and the Bulldogs tasted their first defeat 82-72.

No one really knew what to expect from last year's winner of the Borderline Conference. At the half it was 38-38. During the second half Butler blew the Aggies off the floor. The Aggies could muster only 18 points during the second half, and Butler won 78-56.

The Michigan Wolverines invaded the fieldhouse with a terrific zone defense that was only solved by the outside shooting of Tom Bowman and Jerry Williams. The Bulldogs won 69-61, and after three games Bowman and Williams were the leading scorers with newcomer Jeff Blue leading the team in rebounding.

The Bulldogs traveled to Peoria for their second road game and pulled an upset, beating the Braves 80-77. Williams scored thirty points and Bowman 25 points. Chet Walker, Bradley's All-American player, scored 28 points. The Bulldogs hit 31 of 57 baskets for the game, 17 of 23 during the second half.

Season's Scoreboard

BUTLER	OPPONENT	
72	Illinois	82
78	New Mexico State	56
69	Michigan	61
80	Bradley	77
57	Purdue	65
69	*DePauw	85
72	Michigan State	77
73	Illinois Wesleyan	65
74	Toledo	61
63	Princeton	58
75	Evansville	66
83	Notre Dame	67
68	Wabash	49
78	*Indiana State	75
75	*St. Joseph's	65
89	*St. Joseph's	55
92	*Valparaiso	70
61	*Ball State	58
90	Wabash	67
92	*Evansville	87
52	*Valparaiso	60
86	Notre Dame	77
63	*Indiana State	61
80	*DePauw	72
87	*Ball State	86
° Conference games		



Captain Dick Haslam shoots from the corner as Williams (10) and John Weber (32) get set for the rebound.

In one of the poorest played games of the season the Boilermakers downed Butler 65-57. The Bulldogs could never get their system working because of Purdue's tight man-to-man defense. Purdue's McGinley held Tom Bowman to only ten points while Gerry Williams was the high scorer with sixteen points.

Butler caught DePauw on a hot night in Greencastle as the Tigers smashed the Bulldogs 85-69. DePauw connected on 20 of 27 fielders the first half putting the Bulldogs twenty points behind at halftime. Dale Anderson of DePauw scored 33 points as high man for the evening. About the only sparkling light for Butler was Jack Krebs who came off the bench to score eleven points as the Bulldogs went to their second straight defeat.

The Bulldogs of Butler University held a slim 37-35 halftime lead and kept themselves in contention until three minutes before the game's end. Michigan State tied the score, forged into the lead, and won the game on free throws when Butler fouled several times trying to retrieve the ball.

The Bulldogs had trouble early in the game solving the zone defense of the Illinois Wesleyan Titans. Williams and Bowman began to hit, and Butler edged ahead by two points. With two minutes of play left Butler was ahead 64-63 when Jeff Blue broke the game open with five easy points.

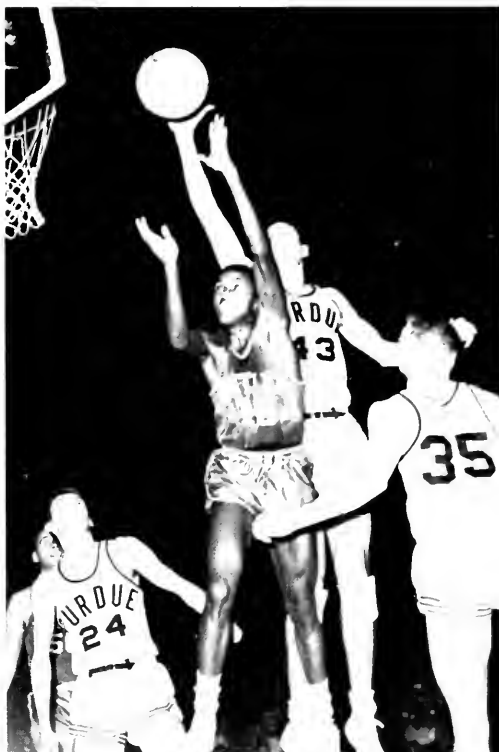

All-American Terry Dischinger (43) shoots over the head of Gerry Williams in the Bulldog loss at Purdue.

Jeff Blue (52) still gets his shot away as the Boilermakers cover the basket.

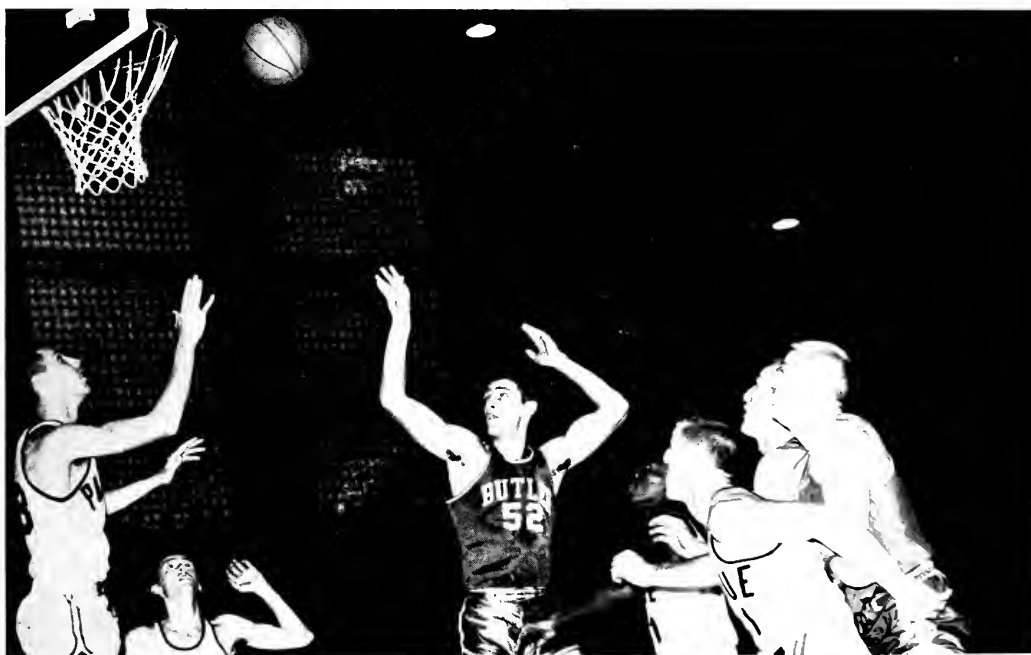



Don Wilson battles with a Michigan State player for a rebound.

Butler hit 26 of 62 and out-rebounded Toledo 48 to 44 to take their second straight win. A total of 51 fouls was called, and the Toledo coach was charged with a technical foul for calling a referee blind.

Numerous mistakes plus poor freethrow shooting almost cost the Bulldogs a victory over Princeton. Butler sank only one of eight freethrows in the first half, accounting for a close score. The second half was a see-saw battle that saw the lead exchange hands several times with Butler emerging victorious over the Princeton ball club.

Evansville suffered its second conference loss in an easy game for Butler. Evansville, ranked high in small college ratings, could not penetrate the pressing defense of Williams and Haslam and the rebounding of Blue.

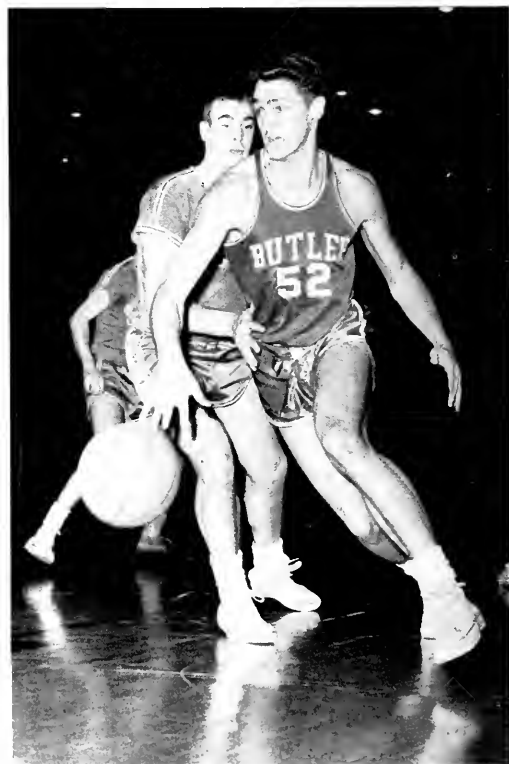

An Evansville man tries to hold Jeff Blue from driving around him as the Bulldogs humiliate the Aces at the fieldhouse.

Hitting 31 of 65 shots, the Bulldogs could not be stopped by a big but slow moving Notre Dame team. Notre Dame hit only 26 of 103 shots. High scorers for Butler were Williams and Blue, both with 26 points.

Coach Tony Hinkle cleared his bench at Wabash as his "ponies" and "shooters" rendered the Wabash defense ineffective. The outside shooting of Bowman kept the defense loose allowing several easy baskets from underneath.

The Sycamores of Indiana State invaded the fieldhouse desperately needing a victory to stay at the top of the conference. Both teams were shooting hot throughout the game, but the Bulldogs finally pulled out ahead in the closing minutes of the game. Butler won its seventh consecutive game in a definite team victory.

Butler gained headway when the Bulldogs traveled to St. Joseph's for another conference win. Williams and Bowman both excelled in the game and led Butler to an important victory.

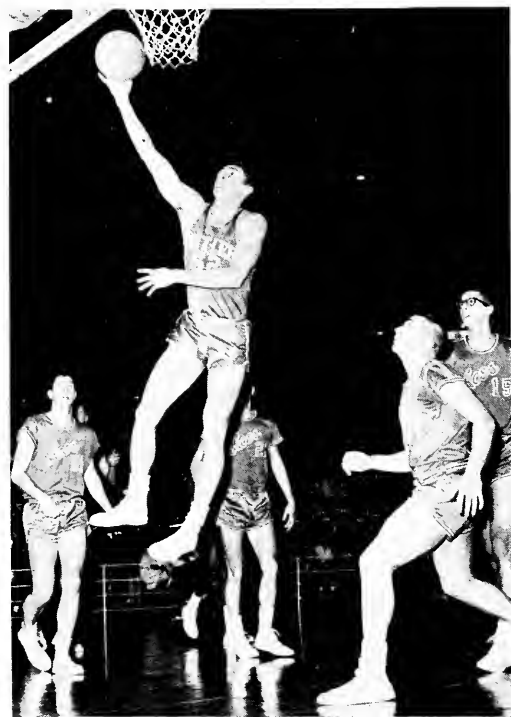

Jeff Blue (52) sinks a layup against Evansville.

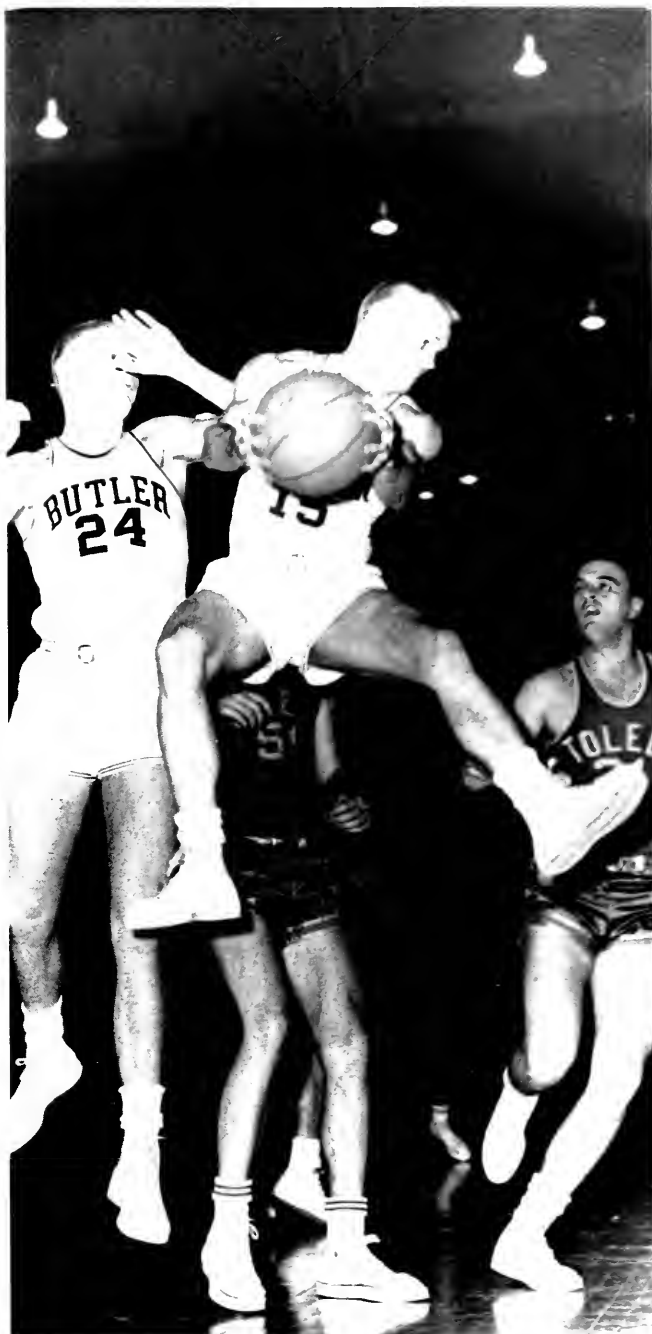

Larry Shook (15) takes a rebound from Tom Bowman in the close Toledo game.



Jeff Blue shows his jumping ability as he dunks the ball against Valparaiso.

In a return battle at the fieldhouse St. Joseph's was completely outclassed by the Bulldogs. Butler pushed its winning streak to nine straight victories.

In the Valparaiso-Butler game Butler humiliated Valpo and scored another team victory. Butler was determined to remain at the top of the conference, Valpo stayed in the game the first half with long jump shots and fine ball-handling. But pressing defense by Butler during the second half crushed their offensive attack.

In perhaps its greatest victory of the season Butler came from 16 points behind in the second half to nip Ball State. The Cardinals were ahead 34 to 20 at the half as the Bulldogs could garner only nine of 43 shots. The second half was all Butler's as they came roaring back to take a 46 to 43 lead with ten minutes to go. Butler kept a well-cushioned lead the rest of the game. This win put the Bulldogs at the top of the conference with a 6-1 record and an eleven game winning streak.

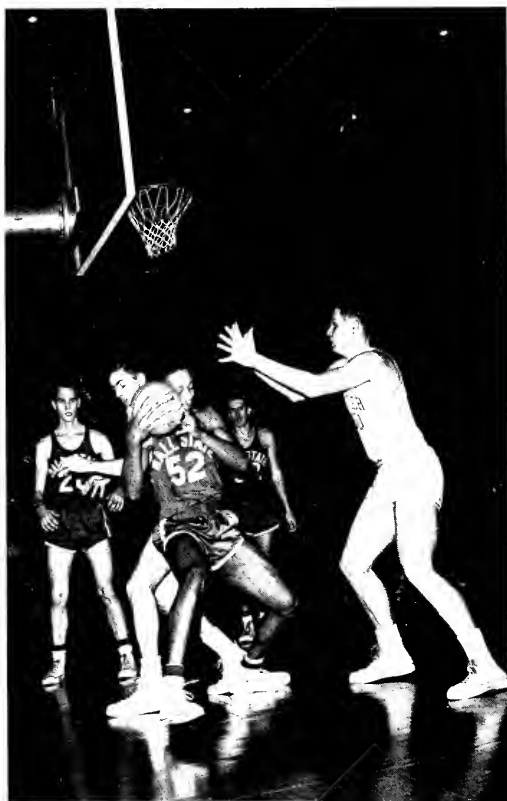

Don Wilson of Butler guards Ed Butler (52) of Ball State in the Bulldog victory in which Butler trailed by 14 points at the end of the first half.

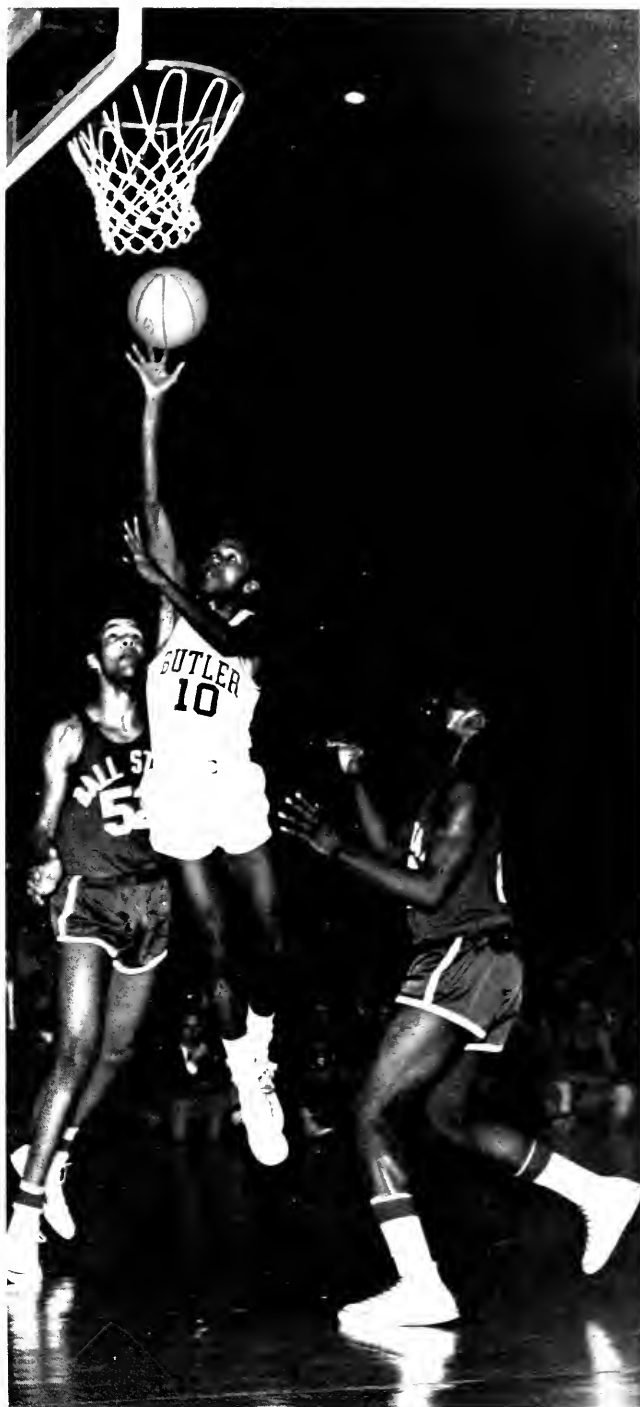

"Muffin" goes for two more against the Cardinals as Blue (52) comes in for a rebound.



The ball is Bowman's again.



Tom Bowman dribbles the ball down the floor with two Valparaiso men close by his side.



Tom Bowman and Ed Butler of Ball State scramble for the ball.

The Bulldogs traveled to Crawfordsville for their twelfth straight victory and trampled the Little Giants 90-67. The game was close only at first when Coach Hinkle cleared the bench early in the second half. Butler hit 44 per cent and committed only eleven errors.

Connecting on thirty of thirty-seven free throws the Bulldogs retained first place in the conference with a 7-1 record. Teamwork again solved the Ace's defense as Ken Freeman scored fourteen valuable points, Williams, 25, and Bowman, 16. This victory was extremely enjoyable since the game was played at Evansville. The final score was 92-87.



A Ball State player's reach proves not high enough as Ken Freeman handles the ball in a jump.



Gerry Williams has the ball up again toward the basket in the game with Purdue in which Williams was high scorer with sixteen points.

Freethrows again won for Butler as the team sank 20 of 27 over Notre Dame's 11 of 14. Bowman and Blue pushed Butler to a 61-44 lead early in the second half. Butler won its seventeenth game before a crowd of 7,427 fans with an 86-77 score.

The Bulldogs gained at least a tie for the conference crown by slipping past Indiana State 63-61. The Sycamores dominated the game until the last minute. Jeff Blue scored four quick points and further humiliated the Terre Haute crowd by stealing the ball, outrunning both teams, and scoring with two seconds of play remaining. Everyone was convinced Butler deserved the conference title.



Gerry Williams is up in the air and eyeing the basket.



Dick Haslam looks for an opening as four Cardinals and Ken Freeman anticipate his move.

Again the Bulldogs won the game with freethrows. With 57 seconds left Butler was ahead by one point, 73-72. DePauw missed a crucial basket, and Butler scored seven freethrows, making the final number 80-72, to clinch their second consecutive Indiana Collegiate Conference crown with a 9-2 record.

Adding icing to the cake the Bulldogs traveled to Ball State for their twentieth win. Butler shot a .559 average and Ball State a .547 average in a well-played game. Butler lost a five-point lead in the closing minutes to account for the close score of 87-86. Tom Bowman led both teams with 29 points. After this win Butler accepted an invitation to compete in the NCAA tournament.



The "Hinkle System" goes into effect as Ken Freeman (41) blocks and Gerry Williams (10) drives for the basket.



Showing little emotion, Coaches Hinkle and Robert Dietz ponder the Bulldogs' next move.

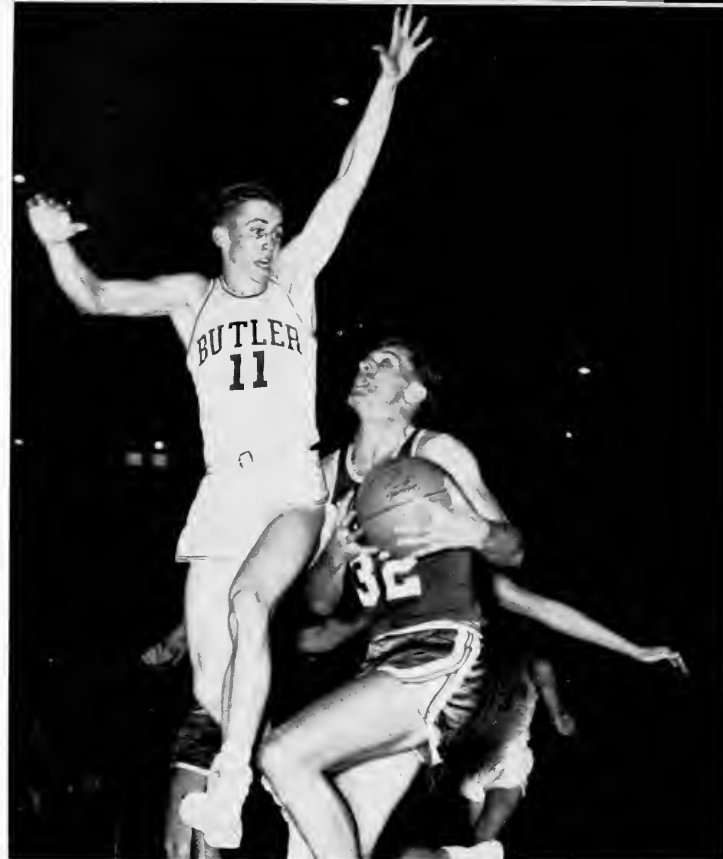

Dick Haslam is up and over an opponent too surprised to pass the ball.

Individual Statistics

	G	FGA	FG	PCT	FTA	FT	PCT	R	PF	TP	AVE
Tom Bowman	25	408	198	.485	92	71	.772	166	59	467	18.7
Jeff Blue	25	291	146	.502	167	102	.611	305	74	394	15.8
Gerry Williams	25	362	160	.442	101	71	.703	96	62	391	15.6
Dick Haslam	25	211	82	.389	61	49	.803	100	44	213	8.5
Ken Freeman	25	134	51	.381	56	30	.536	108	63	132	5.3
Earl Engle	23	93	41	.441	41	24	.585	51	36	106	4.6
Larry Shook	19	37	20	.541	23	14	.609	29	17	54	2.8
Gordon Pope	13	27	13	.481	14	6	.428	24	12	32	2.5
Don Wilson	13	35	11	.314	4	2	.500	21	3	24	1.8
Erv Bultman	11	12	7	.583	13	9	.692	8	6	23	2.1
Jack Krebs	5	13	6	.461	10	5	.500	8	4	17	3.4
Leo Braun	13	11	5	.455	5	2	.400	6	7	12	0.9
John Weber	9	2	1	.500	5	4	.800	5	4	6	0.7
Dan Kaufman	1	2	1	.500	0	0	.000	3	0	2	2.0
Dick Green	2	3	1	.333	3	0	.000	6	0	2	1.0
TOTALS.....BUTLER	25	1632	743	.455	606	391	.645	1117	390	1877	75.5
OPPONENTS	25	1607	673	.419	504	356	.706	1069	464	1702	68.1



Tom Bowman (24) and a DePauw opponent display fine form in the rebound circle as Earl Engle and Dick Haslam approach from the sidelines.

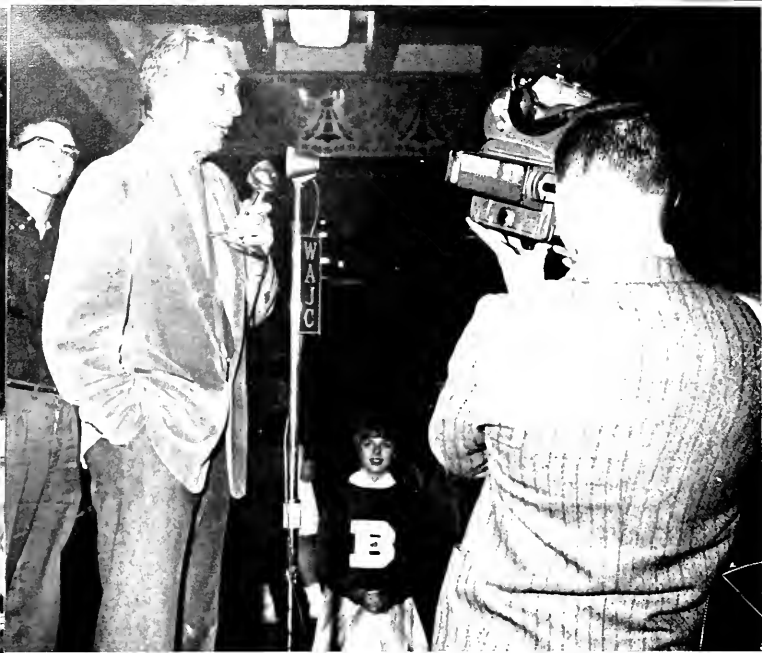

Coach Hinkle expresses his joy at the C-Club pep session after the Bulldogs won the ICC and accepted an NCAA bid.



Looking at the press clippings of their NCAA invitation are Gerry Williams, Ken Freeman, Tom Bowman, Jeff Blue, and Dick Haslam.



Coach Hinkle puts his men through their paces in preparation for game competition.



Bowman's jump shot from the side gives another two points to Butler in the game with Bowling Green.

NCAA Tourney Special

Taking part in its first NCAA Tournament, Butler traveled to the fieldhouse at the University of Kentucky at Lexington for its first game against Bowling Green. Over 1,000 students and alumni cheered the Bulldogs on, and they were not disappointed.

The press thought the Bulldogs had no chance against Bowling Green, the eighth ranked team in the nation. Its team revolved around a 6'10" center, Nate Thurmond, the seventh leading rebounder in the nation. But someone forgot to tell the Bulldogs they were supposed to lose.

Butler forced Bowling Green to play its game, limiting Thurmond. Bowling Green threw a tight zone defense to contain Jeff Blue, but Williams and Bowman furnished enough outside shooting for the one point victory.

The Bulldogs at one time held a nine point lead. With 18 seconds remaining Butler led, 56-55. The last seconds were the most exciting of the season. Butler threw away the ball, then held Bowling Green for 16 seconds without a shot.

Butler earned the right to journey to Iowa City for the Mid-East Regionals. Kentucky, the third ranked team, was Butler's first opponent, and proved to be too much for the smaller Bulldogs. Kentucky pulled away at the half from a score of 37-36 to win, 80-61.

The Bulldogs played Western Kentucky in the conso-

lation game. In typical fashion they pulled out an 87-86 overtime victory. Butler in its first NCAA attempt made a good showing against taller opponents. The team finished the season with 22 wins and 6 losses, the best basketball record in the history of Butler University.



Butler spirit was high as the time ran out.



Coach Hinkle accepts the winning ball of the Bowling Green game from Kentucky's Coach Adolph Rupp, whose team later defeated the Bulldogs in the first round at Iowa City.

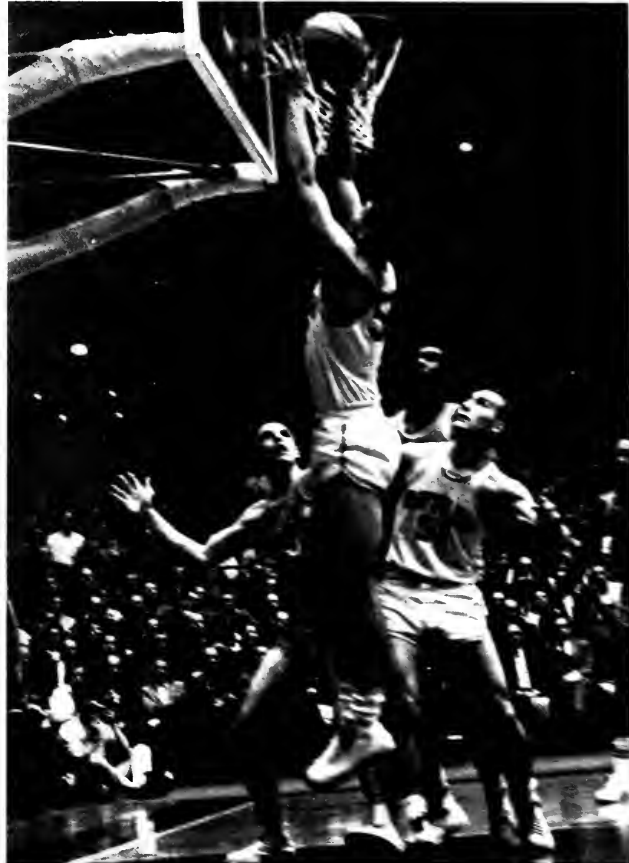

Jeff Blue catches Bowling Green's big Nate Thurmond by surprise as he goes up for two more points.



Bulldogs pitcher Ron Ebert gets ready to deliver another strike to an opponent.

The 1961 Butler Bluesox finished a weak season with a record of five wins and ten losses. They finished low in the conference with four wins and six losses. Weak pitching and low batting averages accounted for most of the trouble. Letter winners were Floyd Edwards, Vance Lopp, Bill Strafford, Tom Renie, John Woody, Larry Shook, Jerry Milhouse, and Glen Petty.

Bluesox Bat



A double drives in two more runs as the Bluesox seek a win.



FIRST ROW: L. Shook, J. Woody, B. Gremel, F. Edwards, G. Petty, D. Baird, R. Wells, J. Hansen. SECOND ROW: T. Hinkle, D. Stohler, T. Renie, B. Strafford, J. Milhouse, D. Francis, D. Lennis, V. Lopp, M. Prophet.

A Season Of Five Wins And Nine Losses

BUTLER		OPPONENT
0	*Valparaiso	1
3	*Valparaiso	2
1	*Indiana State	5
3	*Indiana State	10
6	Indiana Central	7
0	Xavier	9
5	Wabash	4
11	Wabash	18
5	*Ball State	10
6	*Ball State	10
0	Indiana	10
7	*DePauw	6
3	*DePauw	7
11	*Evansville	1
7	*Evansville	4
* Conference games		



John Woody and Dick Stohler start practice for the season early inside the fieldhouse before spring weather arrives.

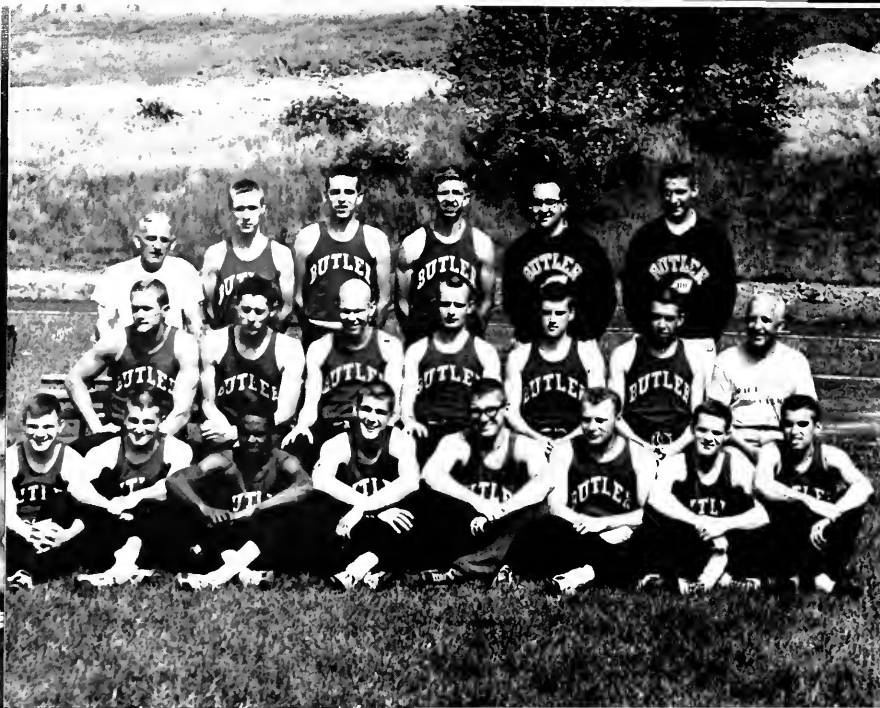

Track Men

FIRST ROW: J. Wagner, D. Williams, G. Williams, K. Keltner, L. Nunemaker, J. Winthers, J. Fogg, J. Leaman. SECOND ROW: D. Oberting, R. Watson, J. Krebs, J. Butler, T. Trexler, A. Graves, G. Walker. THIRD ROW: C. McElfresh, B. Snoddy, D. Hutchison, E. Bultman, P. White, J. Dulin.



Arnold Graves, Don Hutchison, and Bob Snoddy work out in the fieldhouse during the winter months.



Joe Leaman and Julian Wagner get set on the starting blocks.

Break Conference Record

Coach Galvin Walker's track team finished a fine season by winning the conference crown with 78 points. In the conference meet, Terry Trexler set a new pole vault record of 13'4 $\frac{3}{4}$ ", and the half-mile relay team set a new ICC record at 1:29.5. Other records included Roy Watson's discus record. Jack Krebs established a new hop, skip, and jump mark. The team scored eight points in the nationwide Ohio State Relays and finished second in the Little State and fifth in the Big State. Altogether, the track team won several dual meets, established four new records, and made an outstanding appearance in the state meets.

Butler 64	Wabash 72
Butler 53	Purdue 76
	Anderson 18
	Franklin 6
Butler 82	DePauw 35
	Memphis State 52
Butler 119	Indiana Central 28
	St. Joe 23
Butler 66	Ball State 70
	Indiana State 62
Big State Meet	Butler 5th
ICC Meet	Butler 1st
Little State Meet	Butler 2nd



Terry Trexler goes high, as he breaks the school record in pole vaulting.



FIRST ROW: D. Haslam, B. Wenning, and T. Meeks. SECOND ROW: J. Hauss, G. Pope, D. Korzen.

Golf Team Pulls Surprise Third

Coach Jim Hauss' 1961 golf team pulled a surprising third place finish in the Indiana Collegiate Conference. Picked to finish far down in the standings, the team shot a total of 628 points to place third behind Ball State and Indiana State. Letter winners for the year were Dick Korzen, Dick Haslam, and Tom Meeks. Dick Haslam was medalist winner for the season.

BUTLER	OPPONENT
9	Wabash 6
4	DePauw 11
4½	Wheaton 10½
4	Indiana State 11
7	Valparaiso 8
10½	Evansville 4½
½	Ball State 14½
5½	Indiana State 9½
8	Wabash 7
14½	Marion ½
11	DePauw 4
3½	Ball State 11½
8½	Valparaiso 6½
5½	Ball State 9½

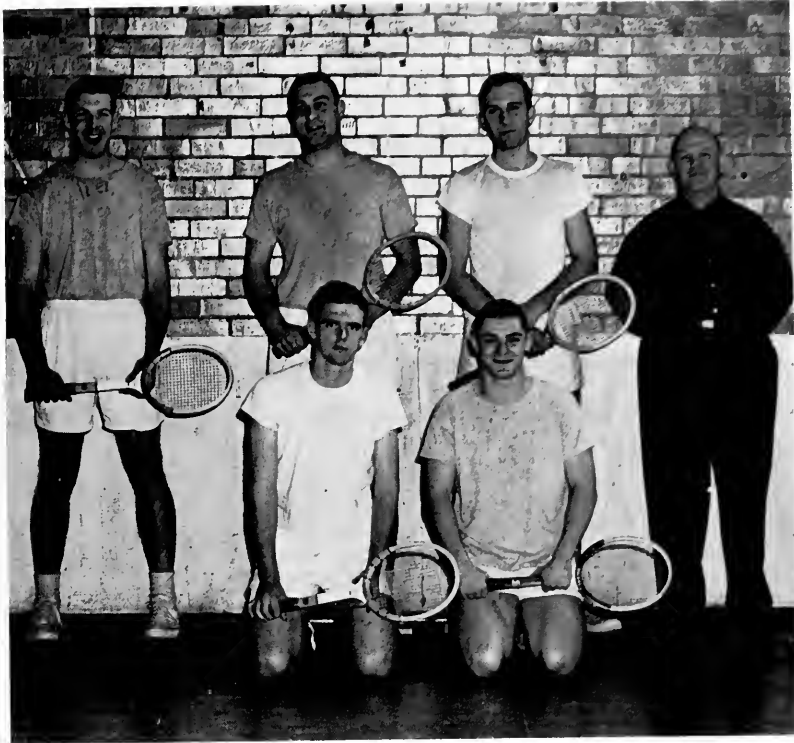

FIRST ROW: H. Whitesell and J. Raymond. SECOND ROW: B. Cass, C. Thompson, D. Orr, and F. Hedden.

Tennis Team Misses ICC Title

The tennis team was jolted out of a high finish in the ICC by finishing in fifth place. DePauw retained its title. Don Orr was the only Butler player to advance to the second round of competition. Letter winners were Dave Cass, Chuck Thompson, Don Orr, and John Raymond. The only service award went to Bob Myers.



Butler cheerleaders create enthusiasm in the fieldhouse during a close game.

Cheering Squad Leads Fans To NCAA



Carolyn Boots, Trudy Mennen, Trudy Slaby, and Donn Richardson stare in amazement at the action on the fieldhouse floor.

The cheerleading squad traveled to nearly every away football game this year to back the team and lead Bulldog supporters. The cheerleaders organized, in cooperation with the Student Council, a freshman card section for added school spirit at halftimes. The section was outfitted with blue and white flash cards and coached by the cheerleaders.

They followed the team during the basketball season to Ball State where the team cinched the Indiana Collegiate Conference Championship. The cheerleaders played an active part in the football and basketball pep sessions.

Carolyn Boots and Donn Richardson were co-captains of the squad. Trudy Slaby served her second year as a cheerleader. Freshman additions to the squad were Trudy Mennen, Babs Vaughn, Diane Gable, and Carol Medusky. Alternates during the year were Jeannine Neuen, freshman, and Bonnie Cassady, junior.



Butler cheerleaders lead the football team on the field after halftime.



Diane Gable, Babs Vaughn, Carol Medusky, Carolyn Boots, Donn Richardson, Trudy Mennen, and Trudy Slaby lead yells in formation on the field.



Dr. Charles Henzie directs the band during halftime at the Butler Bowl.



The halftime honeys present another precise show paying tribute to foreign nations.



Completing their final drill for the season, the halftime honeys show precision steps in a trumpet march.

The Butler Marching band and color guard is under the direction of Dr. Charles Henzie. Michael Leckrone is the Assistant to the Director. The members of the marching units spend many hours during the fall months practicing for their appearances at football games. They present halftime shows at the games including formations and twirling spectacles, and always outshine visiting college bands. This year the band and halftime honeys traveled to DePauw and Evansville for shows at the away games. They participated in the annual Indianapolis Christmas Parade.

During the basketball season the color guard is completely in charge of halftime shows except music provided by the band. The captain of color guard for this year was Ellen Sielaff. The choreographer was Karen Hayes. The halftime shows helped to draw record crowds at the basketball games. The color guard presented many colorful and unusual shows during the season. The members of color guard, for their spring project, sponsor a baton contest entered by high school baton twirlers throughout the state.



The color guard marches on the field for a post-game show after another Butler victory.

Marching Band And Color Guard Spur BU Spirit

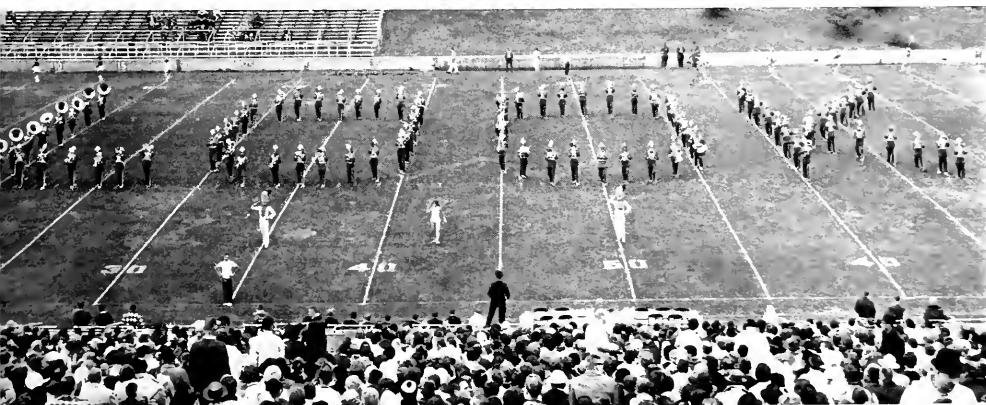

The marching band spells out a Homecoming message at the St. Joseph's-Butler football game.



A lot of fast action was seen in the football intramurals.



A play leads to disagreement between the Phi Deltas and Sigma Chis.



Roving Greeks combine talents to practice for basketball competition.



Only the net divided opponents in the volleyball intramurals.

Men's Intramurals

The men's intramural program is sponsored each year by the men's athletic department. The intramurals are under the direction of Henry E. Johnson, assistant athletic director. Competition was encouraged this year among the men's organizations on campus. Tau Kappa Epsilon walked off with the football championship for the third consecutive year. Sigma Chi was the winner of basketball intramurals. Seven sports were included in the scoring for the all-sports trophy. Spring sports included volleyball, swimming, table tennis, track, and softball.



Volleyball was played on the auxiliary floor during the weeks just prior to spring weather.



KAPPA KAPPA GAMMA won kickball intramurals. Team members were front row, Susan Schumacher, Judy Johnston, Jo Carter, and Linda Hall, and standing, Bonnie Reynolds, Judy Adlard, Barbara Rutherford, and Judy Taylor.



BOBBI MULVANEY was the winner of tennis singles.

Women's Intramurals

The intramural program for women is organized by the Sports Council of the Women's Recreation Association. Intramural sports are directed by Mrs. Constance Zimlich, Miss Barbara Drinkwater, and Miss Xandra Hamilton, the women's physical education faculty.

The Women's Recreation Association offered a wide variety of sports this year. The fall sports were kickball, tennis, golf, bowling, and table tennis. The winter sports played inside the fieldhouse were volleyball, basketball, swimming, and badminton. Spring sports included softball, archery, and track and field events.



JEANNE LOVERING moves out for another lap in the swimming IMs. WRH placed first, and Alpha Chi Omega held second place.



CHAMPION of table tennis singles was Barbara Rice.



FINISHING ON TOP in the tennis doubles competition were Bobbi Mulvaney and Judy Horst.



BOWLING CHAMPS representing the Women's Residence Hall are Melinda Hinkle, Kay Collings, Cynthia Miller, and Karmen Boling.

The Women's Residence Hall was the winner of bowling, table tennis, volleyball, and swimming competition. The Kappas were kickball winners. The golf title was claimed by Delta Gamma. Alpha Chi Omega won tennis singles and doubles.

The climax of the women's intramural program is the WRA banquet held each spring. An all-sports trophy is awarded to the organization whose members earned the most points for first, second, and third places in events.



TABLE TENNIS DOUBLES WINNERS WERE Cynthia Miller and Barbara Rice.

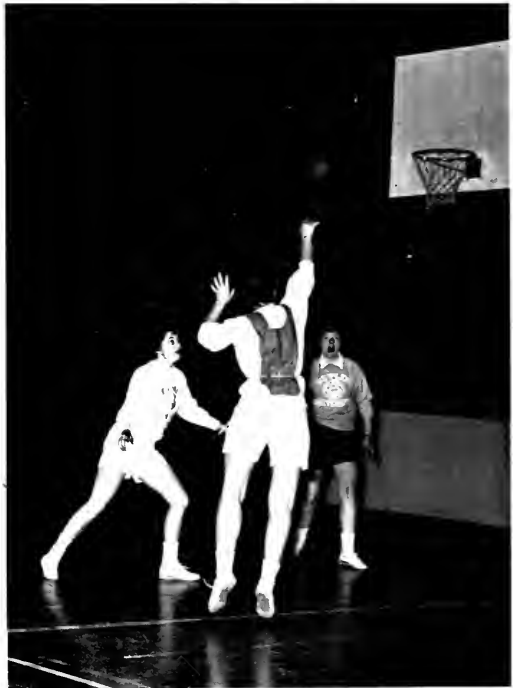

JO CARTER tries for a basket and misses in intramural competition between the Kappas and the Tri Delt.



WRH WAS THE WINNER OF volleyball intramurals. The players were first row, Kay Collings, Barbara Rice, and Jane Trotter, and second row, Janet Campbell, Cynthia Miller, Karmen Boling, Melinda Hinkle, and Judy Fisher.



WINNING THE GOLF Intramural competition was Mari Munson.



THE VARSITY FIELD HOCKEY players lined up left to right are Jane Trotter, Rita Kay Moody, Marcia LeBoeuf, Mari Munson, Jeannine Neuen, Barbara Rice, Joan Rasmussen, Diana Clark, Judy Kline, and Judy Fisher.



THE WOMEN'S VARSITY BASKETBALL TEAM and coaches are kneeling, Barbara Rice, Joan Rasmussen, and Jeannine Neuen, and standing, Xandra Hamilton, Jane Trotter, Marcia LeBoeuf, Charlotte Tomlinson, Rita Kay Moody, Sue Eagleson, Kathy Andry, Ellen Hammer, Judy Fisher, and Barbara Drinkwater.

Women's Varsity Basketball Team



Teammates Rita Kay Moody and Marcia LeBoeuf hold the ball as Jane Trotter and Judy Fisher look on during varsity basketball practice.

The Women's Varsity Basketball Team stacked up a season of seven wins and only one loss. The only team to defeat the Butler team was Indiana State with a score of 62-58. The team practiced each week under the direction of Miss Barbara Drinkwater and Miss Xandra Hamilton of the women's physical education faculty.

The teams defeated by Butler and the game scores were Indiana University Nurses, 76-44. Indiana Central, 51-25. St. Vincent's Hospital Nurses, 42-31. Fort Harrison WACS, 63-15. Methodist Hospital Nurses, 42-37. Anderson College, 40-39, and Marian College, 51-47.

The Butler Varsity Team plays according to women's basketball rules. The women have six players, three forwards and three guards. Unlike men's basketball, the guards are strictly defensive. The forwards are strictly offensive, accounting for the high scoring of three players as opposed to five. The women's basketball court is divided into halves with the forwards at one end and the guards at the other. No forward or guard is allowed to cross the midcourt line.

The forwards were Kathy Andry, Ellen Hammer, Judy Horst, Marsha LeBoeuf, Joan Rasmussen, Barbara Rice, and Charlotte Tomlinson.

The guards were Sandy Cheney, Sue Eagleson, Judy Fisher, Dee Dee Hertz, Rita Kay Moody, Jeannine Neuen, and Pam Ulery.





Organizations



Ellen Sielaff



Linda Doyal



Ann Stewart



Anita Glaze



Priscilla Thomas, President



Judy Horst



Jo Kriegbaum



Jan Sweeney

Mortar Board

The homecoming activities, with the aid of Blue Key and the Alumni Office, were supported by Mortar Board, as was the spring weekend including the Keyboard Kottillion. Scholarship Day for high school students was also sponsored by Mortar Board and a course evaluation study, several clarity projects, and a farewell party for Mrs. Ross.

Mortar Board strives to promote scholarship by emphasizing those activities coordinated with academic endeavor and also by giving several \$100 scholarships each year to worthy girls. Leadership is promoted by the activities of the girls in other organizations and service by the projects sponsored by the group. Mortar Board strives to uphold these principles by close affiliation with the National Organization both before and after graduation and by the careful selection of new Mortar Board members each year.



Janet Wagoner



Linda Carr



Mary K. Schuck



Sharon Lynam



Lois Life



Helen Webb



Jan Moran



Judy Cartwright



Betty Crall



Judy McConnell



Joan Wilcox



Jimmyle Listenbee



Tony Ax



Linda Woodward

Blue Key



Steve Butterbaugh, President



Tom Bates



Dick Morr



Verne Ratliff

John Cooke



Larry Helms



Larry Niksch





Donn Richardson



Don Wilson



Jerry Dennis



Ralph Crooks

Blue Key, which this year completed its thirty-seventh year on Butler's campus, is a national senior men's honorary. In order to be eligible for membership in the chapter, students must have a senior standing, a minimum grade average of 2.5, and a record of participation and leadership in numerous activities.

Blue Key in conjunction with Mortar Board sponsored the 1961 Homecoming Festivities and also the Keyboard Kotillion which was held May 18.

The officers were Steve Butterbaugh, president, Larry Nicksch, vice-president, Tom Crawford, recording secretary, Don Wilson, corresponding secretary, and Ralph Crooks, treasurer.



Robert Snoddy



Tom Crawford



Duane Randall



Gary Miller



FIRST ROW: K. McMillin, J. Jahn, S. Barnhart, J. Henthorn, D. Bush, G. Mitchell, J. Hines, M. Steinberger. SECOND ROW: M. Fabbri, R. Linville, J. Riping, B. Mulvaney, J. Flanigan, Miss Hamilton, N. Lapanen, J. Adlard, A. Vart, J. Lindley, S. Brace. THIRD ROW: M. LeBoeuf, J. Hadfield, D. Burkhart, C. Newlon, J. Lovering, P. Buskirk, G. Dettwiler, A. Kwee, S. McGraw, B. Bailey, A. Hill. FOURTH ROW: K. Pelz, M. Andrews, G. Grise, A. Pihlak, L. Lowry, P. Ulery, L. Hildreth, C. Wiegman.

Spurs

Spurs, the sophomore women's honorary, is active in campus affairs. Its members, who are selected on the basis of scholarship and participation in school activities, work to promote school spirit and a feeling of loyalty and helpfulness within the student body.

This year the members, wearing the traditional white skirts and sweaters, sold mums at the Homecoming game, worked on the Path-of-Pennies, and chose five of its members to serve on a "Glamour Panel" for the Explorer Scouts. During the spring semester the chapter served the community through volunteer work at some of the hospitals and settlement schools in Indianapolis. Judy Henthorn represented the chapter at the regional convention held in Laramie, Wyoming. Miss Hamilton was the chapter's adviser.



SPURS OFFICERS organizing the Path of Pennies are: Jonni Jahn, historian, Judy Henthorn, vice-president, Donna Bush, president, Ginny Mitchell, treasurer, Joanne Hines, editor, and Susan Barnhart, secretary.

Chimes is a national honorary for junior women. Members are chosen for outstanding participation in campus activities and for a minimum scholastic average of 2.75.

Chimes members sold taffy apples at football games and participated in Homecoming activities by sponsoring the pep session, carillon bell ringing, and the tug-of-war. They served at the Football Banquet and clothed a child at Christmas. Chimes members were in charge of displays in the showcase outside the library.

Miss Ruth Ann Clark was the faculty sponsor and the officers were Joan Glasson, president, Marilyn Quillen, vice-president, Trena Radcliff, secretary, and Ann Temple, treasurer.



Chimes officers for the year were, seated around the table, Susie Abbott, editor; Anne Temple, treasurer; Joann Glasson, president; Marilyn Quillen, vice-president; and Trena Radcliffe, secretary.

Chimes



FIRST ROW: S. Abbott, A. Temple, J. Glasson, and T. Radcliffe. SECOND ROW: M. Hinkle, S. Edwards, C. Carr, R. Poe, J. Bates, J. Scheerer, and M. Baugner.

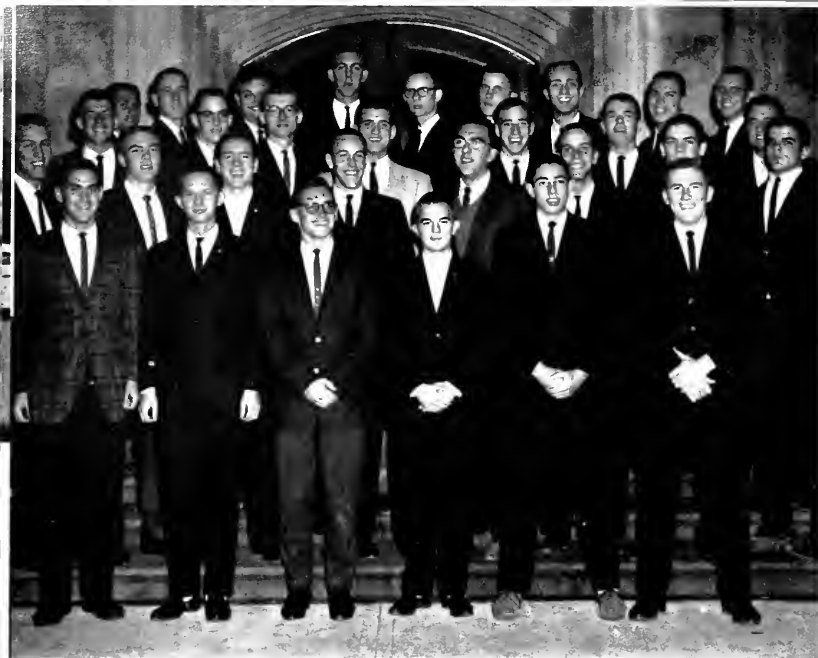

FIRST ROW: D. Graves, B. Bade, B. Marshall, R. Caldwell, A. Youmans, P. Speicher.
 SECOND ROW: R. Funkhouser, T. Russell, D. Foreman, J. Hershberger, E. Brown,
 E. Ferguson, D. Hockett. THIRD ROW: B. Merrill, D. Johnston, T. Williams, R.
 Satterfield, J. Groome, B. Zoccola, J. Cassady. FOURTH ROW: N. Banos, S. Gable,
 S. Summers, J. Miles, S. Schumacher, J. Hedberg, G. Moon, B. Sandlin, D. Burdette.

Utes

Utes, the sophomore men's honorary, is a service organization stressing scholarship and leadership and devoted to the constant improvement of the University. Activities this year included participation in Homecoming ceremonies, sponsoring the annual Basketball Banquet in the spring, and operating a booth at the Activities Fair.

The officers were John Hershberger, president, Ed Brown, vice-president, Jim Miles, secretary, and Dave Foreman, treasurer.



FIRST ROW: D. Sheneman, J. Afanador, D. Howery, M. Wright, M. Morgan, B.
 Breedlove, D. Kimball. SECOND ROW: B. Worth, D. Boxell, J. Leaman, N. Weakly,
 D. Barid, G. Ringham, D. Fleming, D. Hazelrigg, C. Hensley.

Sphinx

Sphinx is an honorary organization of junior men who have maintained a 2.5 or above accumulative grade point average and have demonstrated an interest in extracurricular activities. The primary function of the organization is service to the University, and in striving for this goal, Sphinx annually sponsors a football banquet. In addition the organization participated in the Student Council Activities Fair and organized the Homecoming pep rally and greased pole fight.

The officers were Bob Worth, president, Joe Afanador, vice-president, Don Hazelrigg, treasurer, and Dave Kimbrall, secretary.

Alpha Lambda Delta

Alpha Lambda Delta is a national scholastic honorary for freshman women who attain a 3.5 average. The purpose of the organization is to promote intelligent living and to encourage superior scholastic attainment among freshmen women.

In the fall in co-operation with Phi Eta Sigma, Alpha Lambda Delta sponsored a reception for promising freshman students. Other activities of the group included participation in the Student Council Activities Fair and the awarding of a book of poetry to the senior member who had the highest academic average based on seven semesters.



FIRST ROW: R. Poe, Dean Durlfinger, Miss Nancy Moore, S. Brace.
SECOND ROW: J. Hadfield, G. Dettwiler, S. Huffman, P. Ulery, C. Newton, D. Bush.

Phi Eta Sigma

Phi Eta Sigma is a freshman honor society founded in 1923 to encourage and reward high scholastic attainment among the men of the freshman class. Eligibility for membership is based solely on scholarship. All freshman men who earn a 3.5 average the first semester at Butler are elected.

The officers were Dave Foreman, president, and Ben Satterfield, treasurer. Dr. Roland Usher served as faculty advisor.



FIRST ROW: B. Newberry, D. Benson, D. Foreman. SECOND ROW:
D. Randall, B. Satterfield.



Karyn Genth, Assistant Editor, and Susie Walker, Editor of the 1962 Drift.

The 1962 Drift

The Drift is a publication of the junior class at Butler. A student of any class can participate in compiling the year's events and activities in book form. Work on the Drift is one of the most time consuming and rewarding activities on campus. The yearbook is a source of memories for students and is shown in high schools throughout the state by the admissions office.

This year began with two days of sales during the first semester registration period. After promoting sales during second semester registration the staff sold 1,025 copies, a record number in the history of the Drift.

Working on a budget of \$8,500 the staff financed the book by advertising, sales, and paid section pages. Part of the budget this year went toward one four-color spread at the beginning of the book. The decision to insert color photography was made by the staff in an effort to provide variety in layout presentation and to set the pace for future issues of the Drift.

The University offers grants of tuition to those students holding the positions of editor, assistant editor, business manager, art editor, and photographer. The staff fortunately was comprised of members with a sense of responsibility and cooperation. Students of the sophomore, junior, and senior classes participated as section editors, and freshmen served on the index and business staffs.



Bob Edesess,
Photographer



FIRST ROW: Susie Abbott, Mary Maitland Fleiss, Joanna Michael, Donna Emmons, Karyn Genth, Susie Walker, Sherry Hartigan, Pam Ulery, and Kay Cross. SECOND ROW: Carolyn Dixon, Rosie Linville, Bobbi Mulvaney, Mari Munson, Toni Ax, Sue Elster, Becky Brown, Carol Hall, and Betsy Bailey.



Becky Brown and Carol Hall,
Art Editors



Bill Haskett,
Business Manager



Sherry Hartigan,
Copy Editor



When we came we really worked. We typed, painted, filed, drew, pasted, and watched.



Mary Maitland Fleiss, Steve Butterbaugh, and Joanna Michael, Campus Editors.



Susie Abbott and Joann Glasson, Housing Editors



Carolyn Dixon, Index Editor



Kay Cross and Pam Ulery,
Royalty Editors



Donna Emmons and Bettsy Bailey,
Faculty Editors



Rosie Linville and Bobbi Mulvaney,
Junior-Senior Editors

*The Staff Had A Successful Pageant—
And A More Successful Year*



Toni Ax,
Contracts Manager



Sue Elster and Mari Munson,
Organizations Editors



Dave Kimball and Hans Sheridan,
Sports Editors

Collegian

Butler's student newspaper, *The Butler Collegian*, is a semiweekly publication produced by the journalism department. The newspaper office serves as a laboratory for journalism majors and other interested students. The staff sponsors the Goodwill Cheer Drive.

Although not many letters to the editor appeared in the columns of *The Collegian* this year, there was an added feature of national and international news briefs. First semester positions were filled by Linda Brandt, editor-in-chief, Karen Hausman, managing editor, Ray Macki, city editor, Dick Cohron, feature editor, Fran Farnam and Pris Thomas, social editors, Rodney Caldwell, business manager, and Mike Peary, sports editor.

Changes made the second semester were Ray Macki, managing editor, Karen Hausman, news editor, Keith Sharkey, feature editor, Linda Wesseling, city editor, and Phyllis Gorfain, editorial director. Mr. John Barron replaced Mr. Alan Marshall as faculty advisor.



Linda Brandt,
Editor-in-Chief

Colonel John Barron,
Faculty Advisor



Ray Macki,
Managing Editor





Rodney Caldwell,
Business Manager



Priscilla Thomas and Fran Farnam,
Social Editors



Keith Sharkey,
Feature Editor



Linda Wesseling,
City Editor

Phyllis Gorfain,
Editorial Editor



Karen Hausman,
News Editor



Linda Gascho,
Chief Reporter





FIRST ROW: Mr. James Rooker, C. Smith, D. Day, B. Watts, M. Kuntz, K. McMillin, S. DeFord, and Mr. James Thomas. SECOND ROW: M. Wood, C. Rennard, A. Kendall, R. Linville, D. Medich, and R. Graham. THIRD ROW: Y. Bojrab, J. Johnston, R. Butz, J. Lovering, R. Hapeman, and J. Gill. FOURTH ROW: R. Martin, J. Frank, S. Slyby, S. Eavey, C. Kiewitt, and S. Vance. FIFTH ROW: J. Zinc, F. Farnam, H. McKenzie, M. Hall, S. Edwards, and A. Weingarth.



FIRST ROW: J. Wilcox, G. Treida, H. Webb, J. Alspach, J. Mustard, and S. Abbott. SECOND ROW: J. Oakshott, M. Otto, M. Baugher, A. Hall, and J. Blankschein. THIRD ROW: G. Knoll, D. Bush, A. Shelton, L. Burst, and D. Milwojac. FOURTH ROW: C. Oakshott, M. Allison, N. Henry, and J. Davidson. FIFTH ROW: K. Shera, A. Glaze, N. Lapanen, S. Hoffman, and M. Sirmin. SIXTH ROW: M. Mellvain, N. Wilson, P. Rothjab, J. Long, and P. Fleece. SEVENTH ROW: D. Hutton, S. Beaty, F. Breneman, K. VanBuskirk, L. Nierman, E. Schick, and J. Gill.

Student National Education Association



SNEA held its annual Christmas party for underprivileged children at the Alpha Chi Omega house.

The Student National Education Association is an organization for students interested in teaching as a profession. Programs for the monthly meetings included a Christmas party for under-privileged children and speeches by prominent educators such as the State Coordinator of the Indiana Student Education Association and Dr. J. Hartt Walsh. Other programs included films and a panel discussion on teaching problems.

Helen Webb served as president and Jean Alspach vice-president, Jody Mustard, secretary, and Georgeann Treida, treasurer.



FIRST ROW: J. Alspach, H. Webb, S. Elster, L. Brandt. SECOND ROW: K. Genth, S. Abbott, J. Henthorn, J. Scheerer, J. Glasson, G. Treida, J. Horst, C. Weigman, A. Booher, T. Ax, J. Cartwright.

Association Of Women Students

The governing body of the women students of Butler University is the Association of Women Students. "Coed Codes," a pamphlet of campus regulations, is printed by AWS and is given to all freshman women to serve as a guide of campus policies.

The Association of Women Students had its meetings once a month. In September there was a get-acquainted meeting with skits by the sorority pledge classes. The members of AWS selected Jane Flaningan to represent Butler in the Miss Indiana Pageant.

This year's officers were Helen Webb, president, Sue Elster, vice-president, Linda Brandt, secretary, and Jean Alspach, treasurer. The sponsor was Miss Ruth Ann Clark.



The mass meetings of the Association of Women Students held at intervals during the year are attended by girls living in town and girls from every housing unit on campus.



Tom Crawford, president.

The Butler Student Council widened its range of services to the student body this year. The Gavel, an assignment and date book, was sold by the Council in the fall. The Student Council sponsored the third Activities Fair.

During March the Council cooperated with the Red Cross in the campus Blood Drive. The Student Council led a "Great Decisions" discussion group on world problems. In cooperation with the faculty, the Student Council organized the second College Bowl team, which this year competed with teams from other schools.

The Council furnished the office of their new meeting room and conducted a student opinion poll. The reviewing and filing of the constitutions of all campus organizations was also initiated in an effort to coordinate activities on campus.

Butler Student Council



FIRST ROW: L. Saulgozis, J. Wilcox, J. Kreigbaum, L. Lowry. SECOND ROW: P. Speicher, R. Boop, P. Leerkamp. THIRD ROW: M. Morgan, B. Zoccola, T. Williams.



Steve Butterbaugh, first vice-president, and Priscilla Thomas, second vice-president.



Toni Ax, corresponding secretary, Marvin Wright, treasurer, and Judy Horst, recording secretary.



FIRST ROW: M. Thieman, A. Glaze, M. Holaday, M. Richter. SECOND ROW: K. Pelz, S. Henry, L. Brandt. THIRD ROW: P. Stewart, S. Gable, D. Shearer.



The BISA room serves as a meeting place every afternoon for members.

The Butler Independent Students Association is a social organization open to all independent Butler students. The purpose of the organization is to give more students the opportunity to participate in campus social events. BISA is sponsored by Dr. William Cupp, Major F. E. Arbogast and Mr. Archie Nichols.

Officers for the year were Glenn Barrett, president, Nancy Clark, vice-president, Livia Saulgozis, recording secretary, Bea Stanfield, corresponding secretary, and Jean Hadfield, treasurer.

Butler Independent Students Association



FIRST ROW: A. Anderson, G. Freeman, B. Newberry, R. Boop, D. Glendenning, B. Bereman. SECOND ROW: B. Stanfield, J. Hadfield, G. Barrett, N. Clark, L. Saulgozis. THIRD ROW: Mr. F. Arbogast, O. Daugherty, C. Wolgamott, L. DeHart, J. Klein, S. Beaty, A. Bennett, W. Haskett, Dr. W. Cupp.

The Young Women's Christian Association and the Young Men's Christian Association jointly sponsor the Freshman Mixer, Geneva Stunts, and Spring Sing. An Honor Day award is given each year by YM-YWCA to the outstanding freshman man and woman student. The Blue Book, the student directory, is published by the groups. They also print the programs for the Student Chapel Services.

Mr. John Pihlak was the sponsor of YM-YWCA and Mr. and Mrs. Hal Wilkins were advisers for the groups. Officers for the YWCA were Linda Woodward, president, Susan Schumacker, first vice-president, Helen Webb, second vice-president, Sharon Lynam, secretary, Linda Doyle, treasurer, and Sue Abbott, district representative. Officers for the YMCA were Tom Bates, president, Jeff McDonald, vice-president, Marvin Wright, secretary, and Bob Wright, treasurer.



Y-Cabinet Members are **FIRST ROW:** M. Baugher, A. Nielson, S. Elster, G. Trieda, L. Woodward, H. Webb, J. Kriegbaum, S. Lynam. **SECOND ROW:** Mr. John J. Pihlak, D. Baird, B. Chapin, J. McDonald, T. Bates, B. Wright, Mr. Hal Wilkins.

YMCA-YWCA



Y-Council Members are **FIRST ROW:** T. Radcliffe, S. Lynam, J. Glasson, H. Webb, L. Woodward, J. Kriegbaum, V. Carter, S. Manion. **SECOND ROW:** S. Elster, J. Johnston, T. Mennen, N. Ginther, J. Riping, D. Zellers, P. Ruggieri, C. Smith, J. Henthorn. **THIRD ROW:** Mr. John Pihlak, J. Adlard, J. Lindley, M. Baugher, A. Nielson, A. Pihlak, B. Cassidy, B. Seibert, J. McConnell. **FOURTH ROW:** S. Gable, B. Wright, J. McDonald, B. Chapin, T. Bates, W. Richards, D. Baird.

Panhellenic

Junior Panhellenic

The Junior Panhellenic Council is made up of delegates from each sorority pledge class. This year, under the leadership of the president, Marsha Bishop, the group sponsored a caroling party for sorority pledges and Women's Residence Hall freshmen.

In addition to their main project, Junior Panhellenic Day, which gives incoming freshman girls an opportunity to tour the sorority houses and ask questions concerning Greek life, the council aided the Indianapolis Panhellenic by providing entertainment at a tea for prospective freshman women in this area.



FIRST ROW: S. Crisman, K. Yost, M. Bishop, and G. Ferrell. SECOND ROW: A. Shelton, S. Bache, D. Emmons, J. Jackson, C. McCoy, T. Mennen, and T. Slaby.

Panhellenic Council

The Panhellenic Association is governed by the Panhellenic Council consisting of three delegates from each of the six Greek sororities on campus. Weekly meetings are held.

The primary goal of Panhellenic is to foster good relations among Butler women students. The Council also determines the rules for rush in the fall, and sets up all plans for it. Greek Week is sponsored by Panhellenic in conjunction with the Interfraternity Council.

This year's officers were Marilyn Sager, president, Sharon Lynam, vice-president, and Becky Brown, secretary-treasurer.



FIRST ROW: C. Koelling, L. Life, B. Brown, M. Sager, S. Lynam, J. Kriegbaum, and J. Brunst. SECOND ROW: T. Ax, S. Hartigan, K. Hayes, J. Johnson, J. Horst, C. Dixon, M. LeBoeuf, M. Sirmin, J. Eyden, and B. Shook.

Interfraternity Council



IFC Members, Stu Brown and Danny Gallagher put Dr. Paul Stewart up for sale at the Faculty Auction during Greek Week.

The Interfraternity Council is composed of one officer from each fraternity at Butler. The council's purpose is to unite the fraternities in working together for the good of fraternity life. Stu Brown served as president for this year. The Council sent next year's president John McGuire and Dean Schwomeyer, the Council's adviser, to Boston for the National Interfraternity Council Convention last December. The Interfraternity Council works with Panhellenic to promote Greek Week, sells green beanies, and is striving for a suitable organized rush program.



B. McLin, S. Briganti, J. McGuire, S. Brown, Dean Schwomeyer, D. Jordan, B. Gremel, D. Fleming, G. Beplay.

Young Republicans



Talking to Mr. Bob Hughes are Barbara Shook, vice-president, and Jim Blythe, president of the Young Republicans.

The Young Republicans under the leadership of Jim Blythe again had a prosperous year. Membership this year reached over 500 and for the second straight year Butler had the largest Young Republican club in the state. The club was host for the Midwest Federation of Young Republican Clubs Convention and sponsored some fifteen major speakers on campus including Donald Bruce, Stan Evans, Bob Hughes, and Homer Capehart.

The club has been considered one of the top ten Young Republican clubs in the Midwest. Officers were Jim Blythe, president, Barbara Shook, vice-president, Karen Hausman, recording secretary, Judy McConnell, corresponding secretary, and Cindy Hopping, treasurer.



FIRST ROW: J. Cornell, K. Hausman, J. Blythe, B. Shook, N. Lapanen, and N. Hunner. SECOND ROW: M. Dadd, N. Ginther, G. Staley, J. Dietz, J. Campbell, and E. Davis. THIRD ROW: J. Neuen, C. Adams, V. Tilgner, C. Clark, P. Fleece, and S. DuBois. FOURTH ROW: R. Garver, K. Murray, J. Hartford, J. Hair, B. Compton, S. Frauman, and S. Sears. FIFTH ROW: J. Hepburn, L. Walker, P. Trick, M. McCrory, R. Weber, R. Kersten, M. McCain, and R. Bowsher. SIXTH ROW: R. Maxfield, D. Sanders, J. D. Carter, B. Edgecomb, J. Lindley, M. Baugher, and A. Nielson.

Young Democrats

The purpose of the Young Democrats is to create political awareness on campus and to present the views and policies of the Democratic Party. This year was one the most successful in recent years. With a membership of close to 125, the club had a variety of speakers and films and covered a wide range of topics. The club also was involved in several rallies. Officers this year were Steve Gable, president; Phil Solzan, treasurer; Judy Cartwright, vice-president; and Alice Ann Wade, secretary.



FIRST ROW: M. Powers, J. Solbeck, M. Hinkle, M. Duckwall, K. Boling, M. Martin. SECOND ROW: J. Cartwright, P. Reagan, N. Orton, J. Flanigan, M. Rodick, J. McCabe. THIRD ROW: A. Glaze, J. Augusterfer, S. Manion, R. Graves, S. Carmack, P. Solzan. FOURTH ROW: F. Nakarai, R. Turk, S. Patten, A. Millman, S. Abbott, G. Jones. FIFTH ROW: W. Higgins, D. Clark, S. Gable, M. Schwartz, S. Ehrlich, L. Moore.

B-Men's Association

Every member of the B-Men's Association is a Butler athlete who has earned a varsity letter. Banded together to promote fellowship among Butler athletes, they typify all-around college men.

The B-Men group presents the annual Hilton U. Brown award, both in football and in basketball. This award is based on team attitude, grades, athletic ability, sportsmanship, leadership, and initiative and co-operation with athletic coaches.

The Association presents belt buckles to graduating seniors. The B-Men also sell programs at football and basketball games.



FIRST ROW: L. Helms, D. Haslam, T. Trexler, D. Benbow, G. Green, J. Milhous, J. Krebs, K. Freeman, R. Snoddy. SECOND ROW: L. Shook, L. Braun, D. Gallagher, A. Graves, G. Williams. THIRD ROW: E. Engle, D. Hutchison, J. Jackson, P. Long, V. Ratliff, J. Shultz, T. Renie. FOURTH ROW: G. Petty, T. Meeks, J. Wagner, H. Sheridan, D. Oberling, J. Raymond, D. Bush, M. Seal, B. Butler, D. Wilson, T. Bowman.

Manuscripts

"Manuscripts" is the magazine published twice a year by students enrolled in writing courses at Butler. Its purpose is to provide an opportunity for students to publish essays, short stories, and poems approved by the editors and their staff. The editor for 1961-62 was Arvin Brokaw, and the assistant editor was Suzette Brace. The faculty advisers were Dr. Werner Beyer and Dr. Roy Marz.



M. Johnson, M. Hiles, Dr. Werner Beyer, Dr. Roy Marz, A. Brokaw, and S. Brace.

Sigma Tau Delta



FIRST ROW: J. Cartwright, Dr. Werner Beyer, J. McConnell, J. Glasson, K. Boling, and M. Hinkle. SECOND ROW: M. Finch, L. Life, L. Doyal, S. Lynam, A. Temple, S. Abbott, and H. Webb.

Sigma Tau Delta is a national professional English honorary requiring a 3.0 average for membership. Members must be either English majors or minors and must have a junior or senior standing in the University.

Meetings, held once a month, were led by Judy McConnell, president. Assisting her was Rita Poe, vice-president; Karmen Boling, secretary; and JoAnn Glasson, treasurer. Dr. Beyer was the faculty adviser.

The purpose of the organization is to further interest in written and oral literature. This year the group invited English teachers to discuss the problems of teaching and presented speakers, films, and records.

Kappa Psi



FIRST ROW: T. Crump, J. Heinz, F. Feister, and R. Federspill. SECOND ROW: J. Janostak, D. Fisher, R. Miller, and J. Grasty. THIRD ROW: D. Kiefer, B. Hines, C. Rhodes, J. Hunt, D. Simmons, G. Ringham, Dr. Russell Parke, and D. Oldfield.

Kappa Psi, a national pharmaceutical fraternity, strives to broaden the pharmacy student's knowledge of his chosen profession. Kappa Psi offers a scholarship award each year. Kappa Psi sponsors projects and social functions throughout the school year to provide an opportunity for fellowship and association of students with practicing pharmacists.

The officers were Charles Rhodes, president; Dick Simmons, vice-president; Bob Federspill, secretary; Fred Feister, treasurer; Jarold Hunt, historian, and Joe Janostak, chaplain.

Phi Delta Chi

Alpha Phi chapter of Phi Delta Chi, a national pharmacy fraternity, is now in its sixth year at Butler. The purpose of this organization is to promote the scholarship of its members while advancing the profession of pharmacy by providing an opportunity for association between students and practicing pharmacists. Activities include window displays, decoration of the annual Christmas tree, providing scientific pictures for the building's walls, and the selling of pharmaceutical jewelry.

The officers for this year were Bob Dettmer, president; Steve Cullison, vice-president; Bob Savage, secretary; and Ed Gailbreath, treasurer. The faculty adviser was Professor Dale Doer.



FIRST ROW: D. Russel, E. Duncan, J. Campbell, W. Richards, B. Locke, N. Weakly, and A. Fishburn. SECOND ROW: L. Vandagriff, D. Bough, D. Reeves, L. Fattore, T. Burke, N. D'Andre, and G. Chin. THIRD ROW: C. Allen, S. Henry, E. Gailbreath, B. Savage, B. Dettmer, S. Cullison, B. Stevens, and C. Hensley.

Sigma Alpha Iota

Sigma Alpha Iota, a national professional women's music fraternity, serves to promote the highest ideals of musical education.

The Zeta Chapter awards annual performing scholarships, presents musicales, participates in civic concerts, and is active in Jordan College musical activities.

A woman must be a music major or minor and have an accumulative average of 2.5 for membership.

Officers for this year were Joan Liehe, president; Jan Peterson, vice-president; Darlene Cole, recording secretary; Sandy Higginbotham, treasurer; and Marlene Everson, chaplain.



FIRST ROW: J. Ehlen, D. Cole, J. Peterson, S. Holler, and J. Liehe. SECOND ROW: R. Hoak, M. Everson, A. Jenkins, and S. Higginbotham.

Mu Phi Epsilon

Kappa Chapter of Mu Phi Epsilon has many activities to support its aim and projects. Founder's Day, magazines sales, the friendship fund, music for the Far East, Christmas wrapping paper sales, and awards for scholarship and musicianship at Butler have been supported. This year the Kappa Chapter is also helping to plan Mu Phi Epsilon's national convention which is to be held in Indiana.

Officers for 1961-62 were Linda Eckard, president; Lenore Colin, vice-president; Georgia Grise, recording secretary; and Helen Williams, treasurer.



M. Sovcie, S. Louiseau, R. Lang, G. Neal, L. Eckard, G. Grise, H. Williams, E. LaPrel, L. Britton, C. Parks, L. Austen, D. Seaths, and L. Colin.

Insurance Society

The Insurance Society was organized to invite outstanding financial leaders to present topics at various meetings in order to supplement educational materials and to evaluate principles and practices in the field of insurance.

Each year the Insurance Society takes field trips to review operations in a typical progressive insurance company. Among the speakers invited by the group this year were Mr. Ed Gallagher, American States Insurance Company, and Mr. Walt Dethmer, Insurance Information Institute.

The officers were Morris Profeta, president; Monte Parrish, vice-president and treasurer; and Gary Miller, secretary. The faculty adviser was Dr. Archie Nichols.



FIRST ROW: Mr. Archie Nichols, J. Petersen, M. Parrish, and M. Profeta. SECOND ROW: M. Allender, D. Gert, J. Burford, D. Brown, J. Arnold, and L. Caylor. THIRD ROW: R. Dodd, R. Skinner, C. Harrington, F. Grannan, and S. Bade.

Bench and Gavel

Bench and Gavel, a new organization on campus, is composed of pre-law students. The club's name is derived from the judge's bench and gavel, signifying the practice of law. Designed to give students a better knowledge about the legal practice, the group is sponsored by Judge Walter Myers of the Indiana Appellate Court and a lecturer at Butler for eighteen years.

The officers were Bill Haskett, president; Jim Craig, vice-president; Steve Zimmerman, secretary; and Fred Nakarai, treasurer.



FRONT ROW: F. Nakarai, B. Haskett, J. Craig, S. Zimmerman, and N. McCoskey. SECOND ROW: R. Burdge, P. O'Connell, B. Saeger, and J. Eaton. THIRD ROW: R. Satterfield, R. Jordan, and S. Patten.

Women's Recreational Association



FIRST ROW: M. LeBoeuf, T. Ax, J. Trotter, J. Horst, Miss Drinkwater, J. Brunst, J. Gunning, K. Genth, and M. Thieman. SECOND ROW: P. Bernstein, N. Kolbe, J. Miller, Miss Hamilton, J. Hertz, M. Sager, J. Taylor, L. Carr, J. Moran, and R. Poe.

Advisory Board

The Advisory Board directs the activities of the Women's Recreational Association which all women students may join. This year WRA sponsored for the first time a Monte Carlo party for a money-making project. It was also hostess to a High School Play-day.

WRA raised money for the Cross-roads College Contest by sponsoring a Benefit Auction. The money raised was used to sponsor a day camp for crippled children.

Officers of WRA were Judy Horst, president; Toni Ax, vice-president; Rita Kay Moody, secretary; and Jane Trotter, treasurer. Miss Barbara Drinkwater and Miss Xandra Hamilton were advisors of the WRA Advisory Board.



FIRST ROW: J. Taylor, K. McMillin, T. Ax, B. Stein, A. Neilsen, and A. Booher. SECOND ROW: J. McDowell, P. Wilson, T. Radcliffe, and B. Bailey.

Sports Council

The Sports Council of WRA organizes the women's intramural sports throughout the year. Each member of the Council is responsible for one sport. In the spring the WRA banquet was given to honor the group and individual winners of the various sports. The Sports Council helps the Advisory Board in directing the work of WRA.

Delta Psi Kappa

Delta Psi Kappa is the professional women's physical education honorary. The aims of Delta Psi Kappa are to promote high educational standards in professional training, to foster an interfraternity spirit of cooperation and mutual service among women in the various professions, to develop opportunities for professional women, and to act in an advisory capacity to members seeking advice. To be a member of Alpha Delta Chapter of Delta Psi Kappa, one must have a 2.5 grade point average. Officers were Rita Kay Moody, president; Pat Burnstein, vice-president; Joan Lindahl, secretary; and Jane Trotter, treasurer.



FIRST ROW: P. Bernstein, R. Moody, J. Trotter. SECOND ROW: J. Miller, J. Lindahl, J. Fisher, and Mrs. Zimlich.

PEMM Club

Membership in PEMM Club is open to all women physical education majors and minors. Its purposes are to promote a professional and social interest in health, physical education, and recreation. Among PEMM Club's projects this year were helping with WRA's Monte Carlo Party, sponsoring airplane rides around the city, and attending the national convention of the American Association of Health, Physical Education and Recreation held at Cincinnati.

Serving as officers this year were Jane Trotter, president; Joan Lindahl, vice-president; Sandy Cheney, secretary; and Linda Hall, treasurer.



FIRST ROW: D. Hertz, R. Moody, J. Trotter, L. Hall, J. Lindahl, S. Cheney, and J. Carter. SECOND ROW: J. McDowell, J. Miller, J. Phillips, G. Rea, B. Rice, C. Tomlinson, S. Eagleson, M. LeBoeuf, J. Rasmussen, and D. Clark. THIRD ROW: J. Klein, J. Bogan, B. Stein, J. Fisher, S. DeBoy, S. Jessup, Mrs. Zimlich, P. Downey, M. Bishop, B. Porter, and J. Taylor.

Religious Council

Religious Council is made up of representatives from each social and religious organization on campus. During the year the Religious Council sponsors Fireside Chats, the Religious Banquet, and Sunday Chapel. Dr. Robert E. Andry is the faculty adviser, and the officers for 1961-62 were Nancy Clark, president; Phil Trick, vice-president; Sylvia Butler, recording secretary; Trudy Slaby, corresponding secretary; and Linda Woodward, treasurer.



FIRST ROW: R. Maxfield, N. Knutson, N. Clark, T. Slaby, and C. McCoy. SECOND ROW: P. Trick, S. Gable, T. Williams, and R. Rayle.

Kappa Beta



FIRST ROW: S. Rector, K. McMillin, Mrs. Zimlich, S. McGraw, M. Holaday. SECOND ROW: N. Henry, A. Temple, R. Poe, B. Meyers, A. Pihlak, M. Klepfer, S. Butler, L. Hines, B. Seibert, C. Newlon, M. Koontz, J. Wilcox.

Kappa Beta is a national religious honorary consisting of women of the Disciples of Christ Church. Service is the main function of the organization with emphasis on helping and providing entertainment for the underprivileged children. A spring picnic was the highlight of the year along with the sponsorship of an orphaned child. Sylvia Butler served as this year's president; Karen Genth, vice-president; Rita Poe, corresponding secretary; Mary Ellen Hall, recording secretary; and Joan Wilcox, treasurer.

Ichthus



FIRST ROW: Dr. Reisinger, W. Breedlove, S. Rector, S. Belcher, B. Nelson, B. Seibert, C. Zavitz. SECOND ROW: D. Glendenning, P. Schumann, L. Renihan, J. Gardiner, L. Gray, R. Compton, D. Fleming. THIRD ROW: H. Griffin, J. Burgen, J. Taylor, P. Lawson, P. Inman, N. Scott.

Although membership is open to all interested persons, Ichthus is primarily composed of religion majors who meet to discuss and to study the problems and movements in the church and its ministry.

The word Ichthus is the Greek word for fish which was the symbol of the early church. Its letters are the initials of the Greek words meaning Jesus, Christ, God, Son of, and Saviour.

Officers were Bill Breedlove, president; Ladonna Bankes, vice-president; Barbara Siebert, secretary; and Richard Compton, treasurer.

Welwyn Club

Home economics majors and minors and girls with an interest in home economics may join the Welwyn Club. It is a member of the State Home Economics College Clubs of Indiana and participates in the meetings of this group. Welwyn Club had an active year with Alice Ann Martin as president; Janet Wagoner, vice president; Linda Woodward, secretary; and Carol Clark, treasurer.

The year's activities started with a picnic in the Garden House. Programs centered around foreign countries. The members held a pancake supper and a pizza supper.



FIRST ROW: A. Martin, S. Burgdorfer, J. Wagoner, K. Kapantais, D. Bush, S. Porter. SECOND ROW: B. Shook, C. Koelling, P. Moenning, C. Clark, J. Bills, M. Gillan.

Tau Beta Sigma and Kappa Kappa Psi



FIRST ROW: J. Woodruff, A. Cook, B. Frey, B. Bodnar, L. Westrich, S. Wilson, M. McAfee, S. Lindley, and M. Bills. SECOND ROW: J. Carter, H. Webb, M. Hall, D. Boone, J. Flanagan, S. Parna, G. Halling, M. Martin, and J. Michael. THIRD ROW: B. O'Brien, J. Afanador, L. Cornn, D. Gorman, D. Klepinger, and J. Taylor. FOURTH ROW: S. Schumacher, B. Gerdenich, S. Belcher, S. Butterbaugh, B. Porter, E. White, D. Burge, and J. Black. FIFTH ROW: E. Loviscek, J. Sitton, D. Beck, B. Collier, C. Harvey, D. Rumfent, and Mr. Leckrone.

Tau Beta Sigma and Kappa Kappa Psi are honorary organizations for band women and men. Each requires an average scholarship record of acceptance. Both honoraries strive to stimulate campus leadership through the medium of band. They are both interested in the performance of good music and the selection of worthwhile projects.

The officers of Tau Beta Sigma were Karen Hayes, president; Mary Ellen Hall, vice-president; Shirley Wilson, secretary; and Jo Carter, treasurer.

The officers of Kappa Kappa Psi were Joe Afanador, president; Dick Klepinger, vice-president; and Brian Porter, secretary-treasurer.

Sigma Delta Pi

The Delta Upsilon Chapter of Sigma Delta Pi, a national Spanish honorary, is one of 120 chapters in the United States. Meetings of the group were held monthly, and members were initiated each semester.

Requirements for membership are a recommendation by the Spanish staff, a 3.0 accumulative average, 3.5 average in Spanish courses, and six hours of Spanish literature courses.

A March banquet was held with Dr. James O. Swain, the National Executive Secretary, as the guest speaker.

Dr. Henry K. Ziomek was the sponsor. The officers were Toni Ax, president; Judy Cartwright, vice-president; Diane Purdy, secretary; and Dave Fleming, treasurer.



FIRST ROW: J. Cartwright, J. Kriegbaum, M. McCrory, Dr. Ziomek, Mr. Wilmeth, T. Ax, D. Purdy. SECOND ROW: K. Lind, D. Tietman, K. Hausman. THIRD ROW: M. McAfee, W. Oberlin, L. Blocher, C. Kraus, L. Grimm. FOURTH ROW: F. Brown, H. Biddle, R. Rayle, R. Millican, J. Ramsey.

Alpha Phi Omega

Alpha Phi Omega is a national service fraternity whose members are men with scouting experience. The purpose of this fraternity is to serve Butler and the community.

This year APO sent maps of the campus to all incoming Freshmen, published its second annual "Spirit Booklet" containing the traditions, songs, and cheers of Butler, served as treasurer for SCAF, instituted a new Share-A-Ride board in Jordan Hall, assisted the university maintenance department, worked at Noble School, worked with local scouting groups, and ushered for convocations.

Les Walker and Gaylord Myers served as presidents for the year.



FIRST ROW: E. Raymond, R. Seider, M. Chenoweth, B. Taylor, J. Barr, S. Brandon, A. Anderson, and C. Kraus. SECOND ROW: Dr. Howard Swartz, D. Richardson, L. Walker, M. Morgan, G. Myers, G. McCord, B. Breedlove, B. Edesess, and B. Spolyar. THIRD ROW: D. Furber, S. Zimmerman, D. Tepfer, and B. Randel.

Society For The Advancement of Management



FIRST ROW: B. McLin, D. Kimball, J. Cooke, D. Stohler, and J. Nichols. SECOND ROW: K. Fisher, P. Trick, D. Green, J. Burford, D. Boxell, and L. Middlekauff.

The Butler University chapter of the Society for the Advancement of Management has enjoyed another successful year under the leadership of John Cooke, president; Larry Caylor, vice-president; Judy Horst, secretary; and Dave Kimball, treasurer.

In holding with the objectives of the university program of SAM, its monthly meetings have brought together the executives of the business world and the Butler students preparing to go into business for an exchange and distribution of information of the problems, policies, and methods of industry and management. SAM's members have planned and directed the activities of the organization in order to understand better the activities concerned with the promotion and advancement of the art and science of management.

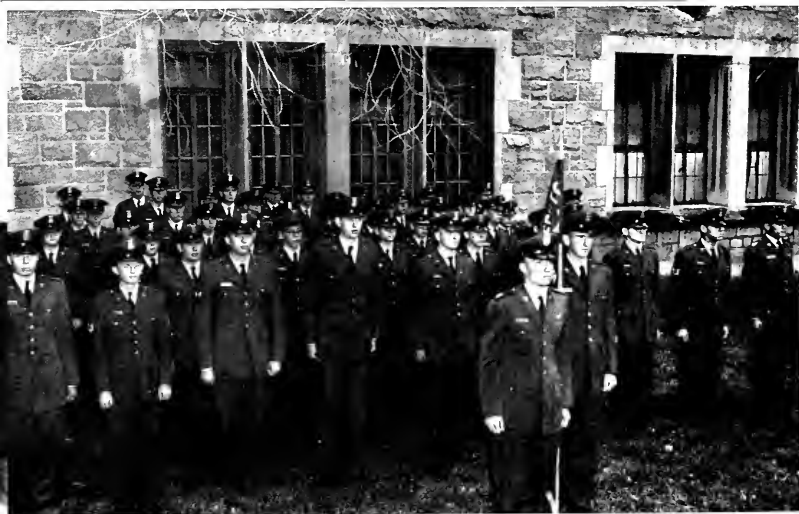

FIRST ROW: D. Francis. SECOND ROW: P. Marshall, B. Bade, G. Moon, J. Carles, J. Sheehan, B. Compton, D. Waltman, V. Strelnieks, N. Schillen. THIRD ROW: T. Angerer, D. Patterson, S. Henry, D. McEldowney, J. Decius. FOURTH ROW: R. Jagielko, M. McIntyre, L. Woods, P. Anweiler, R. Zoccola, M. Lapp. FIFTH ROW: B. Beyers, T. Alsop, C. Brodnik, J. Voris, G. Leininger, A. Baumgartle, R. Suther. SIXTH ROW: F. Allen, M. Kelley, J. Hamilton, L. Davis, M. G. McIntyre, S. Ehlich. SEVENTH ROW: R. Wehrel, J. Strandjord, D. Richardson, J. Havens, P. Gammelgard, D. Cochran, R. Knierim. EIGHTH ROW: J. Ahlquist, J. Douglas, P. Cannon, K. Bloem.



FIRST ROW: B. Bereman, D. VanBruaene. SECOND ROW: A. Kane, T. Howard, J. Bullington, G. Reeves, B. Grimes, L. Bochicchio. THIRD ROW: R. Finchum, J. Goudy, B. Newberry, B. Burrow, J. Bartlow, B. Oberlin. FOURTH ROW: J. Kelly, D. Clark, L. Johnson, B. Bereman, F. Washburn, L. Davis. FIFTH ROW: P. Whiteman, J. McGuire, G. Meunier, R. Altergott, L. Lachey, D. Jackson.

FIRST ROW: P. Trick, L. Shook, R. Carson, S. Brandon, J. Dunlap, D. Kingsbury. SECOND ROW: W. Scott, B. Witwer, R. Hansen, L. Quick, M. Stewart, W. Myers, M. Hellmer. THIRD ROW: R. Turk, R. Couch, G. Butler, D. Webb, P. O'Donnell, S. Summers, R. Underwood. FOURTH ROW: W. Evans, H. Griffin, R. Schulz, T. Sherron, L. Perrine, S. Dongus, R. Hillstrom. FIFTH ROW: F. Johnson, C. Boyd, C. Everling, J. Darris, W. Mitchell, M. Allen, D. Tepfer, M. Lang. SIXTH ROW: L. Lenburg, J. Simmons, G. Kitchen, J. Pogue, P. Solzan, R. Bennett, R. Hayes, L. Hasler. SEVENTH ROW: E. Erickson, F. Sherman, M. Hatcher, P. Hauser, S. McDaniel, D. Harmon, B. Marshall. EIGHTH ROW: R. Goines, R. Harper, R. Taylor, B. Lucas, R. Satterfield, N. Spradlin, S. Peck. NINTH ROW: R. Kling, W. Saeger, S. Gaylon, T. Gooffe, G. Dean, R. Henderson, R. Caldwell.

ROTC

The mission of the Air Force Reserve Officers' Training Corps is to develop in selected college students those qualities of leadership and other attributes essential to their progressive advancement to positions of increasing responsibility as commissioned officers in the United State Air Force.

The Department of Air Science is an integral part of Butler University. Its aim is to produce quality Air Force officers through a program of study co-ordinated with other curricula of the university. Air Force ROTC is the primary source for Air Force Second Lieutenants. Cadets who complete both basic and advanced Air Science Courses and who receive a baccalaureate degree become eligible for commissioning and subsequent active duty in the United States Air Force.



The Debate Squad participated in nineteen debate tournaments, three oratorical contests, several exhibition debates, and a discussion contest during the 1961-62 season. Eleven debaters competed in approximately 180 rounds of debate and defended their championship in the four-man division of the National Tau Kappa Alpha Conference.

Debating the proposition "Resolved, the labor organizations should be under the jurisdiction of anti-trust legislation," the squad won first place in three tournaments, a top award at the discussion conference, and several individual debater's awards by the middle of February, in addition to placing second in the men's division of the State Oratorical Contest. The Butler chapter of Tau Kappa Alpha, national speech honorary, sponsored their annual Novice Debate Tournament and the Friendly Five Debate Tournament.



Preparing for debate competition are left to right, Stan Patten, Debbie Staiger, George Leininger, and Diane Lamar.

Intercollegiate Debate

FIRST ROW: D. Staiger, J. Brock-Jones, D. Lamar, D. Hastings, P. Thomas, and C. Pinkus. SECOND ROW: Miss Clark, S. Patten, G. Leininger, M. McGee, M. Whittaker, and Dr. Cripe.







Housing

Alpha Chi Omega

Alpha Chi Chapter of Alpha Chi Omega began another successful year by winning the Panhellenic scholarship trophy. The Alpha Chis also made a clean sweep of the Homecoming festivities with Rita Kay Moody crowned Homecoming Queen and house decorations winning first place. Maurice Good was selected as the R.O.T.C. Air Angel.

Who's Who Among Students In American Universities and Colleges named four Alpha Chis. They claimed the presidents of AWS, SNEA, WRA, and Chimes as well as many vice-presidents of campus organizations.

President for the year was Judy Horst, and Mrs. Marie Burkhart served her first year as housemother.



We took our rushees outdoors to the Indian Village to meet Tiger Lil.



Now we all know the words, "In eighteen hundred eighty-five . . ."



"That's it . . . stumble over our rock after Trudy and I painted it!"



FIRST ROW: K. Bowen, B. Mulvaney, M. Good, N. Wagoner, J. Riping, D. Day, J. Blankshein, R. Linville, J. Lovering. SECOND ROW: R. Moody, L. Jefry, J. Hertz, S. Lynam, J. Horst, Mrs. Marie Burkhart, H. Webb, J. Wagoner, B. Meeder, M. Engstrom, M. Kondrath. THIRD ROW: C. Rennard, K. Genth, J. Glasson, K. Shera, T. Radcliffe, A. Booher, K. Kirk, L. Loudon, M. Voight, J. Johnson, M. McIlvain, J. Henthorn.



We practiced and we won!



Pledge President Donna Emmons narrated the AWS Stunt.



FIRST ROW: J. Augusterfer, J. Johnston, S. Manion, C. Adams, D. Emmons, K. Andry, V. Carter, B. Bodnar.
 SECOND ROW: T. Mennen, D. Zellers, M. Goodwin, M. Stephens, K. Murray, V. Tilgner, P. Regnier, S. Christopher, J. Neuen.



Delta Delta Delta

Delta Lambda Chapter of Delta Delta Delta watched the addition of a wing on their house. The Tri Deltis had another successful jazz festival.

They were represented in Spurs, Chimes, and Mortar Board. Marilyn Sager was the president of Panhellenic Council. Linda Brandt served as *Collegian* Editor, and Karen Ryan was elected to the Air Angel Court.

Other offices held by Tri Deltis were the president of Sigma Delta Pi, the president of Theta Sigma Phi, and Freshman class secretary. Mariam Shambarger was chosen sweetheart of Delta Tau Delta. Other Tri Deltis were active members of AWS, WRA, YWCA, and Kappa Beta.

Toni Ax was the house president, and Mrs. Jeanne Willard was the house-mother. --



We have a multi-purpose dorm.



Tri Delt beanies appeared at the freshman elections.



"Only the house wins."



FIRST ROW: C. Miley, M. Shambarger, G. Dettwiler, K. Ryan, B. Meyers, D. Kariolich, M. Steinberger, M. Fabbri. SECOND ROW: J. Peterson, F. Farnam, M. Sager, M. Hall, Mrs. J. Willard, T. Ax, R. Gill, J. Alspach, D. Purdy. THIRD ROW: L. Gascho, A. Hill, J. Liehe, M. Everson, L. Brandt, J. Hammer, D. Tieteman, S. Edwards, C. Shear, M. LeBoeuf, K. McMillin.

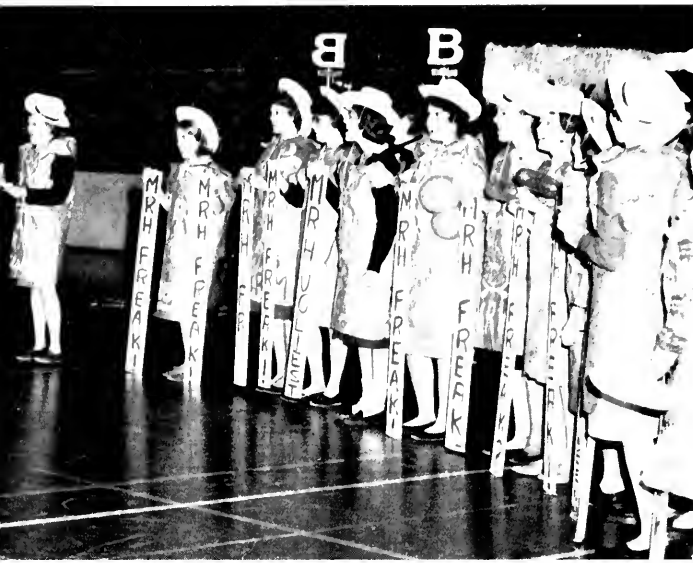

We campaigned for the MRH freak.



We were proud of the can-can girls.



FIRST ROW: P. Brown, N. Wiles, C. Ferkes, N. Messenger, S. Levernier, M. Mannan. SECOND ROW: S. Slyby, M. Julbert, J. Curry, K. Yost, M. Wood, D. Pederson, J. Jackson. THIRD ROW: C. Barron, J. Hutchinson, S. Jessup, C. Tomlinson, G. Staley, Y. Bojrab, S. McConnell, M. Aldrin.



Delta Gamma

Alpha Tau Chapter of Delta Gamma started the year by receiving third place in Homecoming decorations. Sherry Hartigan was a member of the Air Angel Court. Tina Vart was chosen as a member of the Drift Beauty Queen Court.

Alice Ann Martin was president of Welwyn Club, and Marcia Bishop was president of Junior Panhellenic. Other activities were Spurs, Mortar Board,

Kappa Beta, Tau Beta Sigma, and *Who's Who Among Students In American Universities and Colleges*. The Delta Gammas were also active in SNEA, YWCA, AWS, WRA, PEMM, Young Republicans, and the Halftime Honeyes. The chapter won the Young Republicans Political Awareness Award.

Janet Brunst was the president, and Mrs. LaVeda Myer was housemother.



Vive la Delta Gamma.



How many cokes were we to get?



Our bulldog stayed in the backyard.



FIRST ROW: M. Munson, N. Knutson, S. Hartigan, J. Gunning, B. Burton, N. Dezzutti, P. McCain. SECOND ROW: A. Glaze, S. Lindley, N. Lapanen, J. Brunst, Mrs. L. Myer, K. Baker, V. Mitchell, J. Nichols, G. Halling. THIRD ROW: P. Morgan, C. Harvey, C. Whelchel, J. Whittington, S. Wilson, S. Simpson, N. Seddelmeyer, B. Shook, A. Martin.

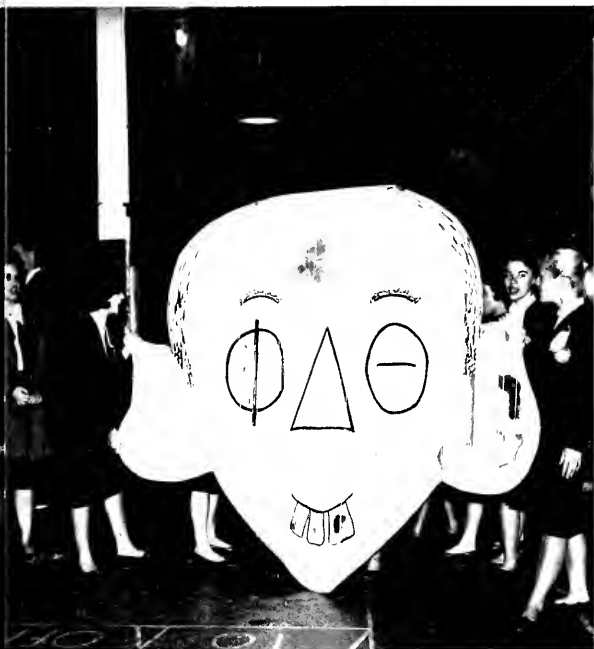

We campaigned for the Phi Delt freak.



We had a great time on our pledge weekend.



FIRST ROW: S. DeBoy, T. Slaby, J. Cornell, K. Harmon, M. Bishop, P. Fleece, A. Biddinger, L. Westrich, J. Gwinn. SECOND ROW: J. Gaybutt, K. Sandberg, T. Vart, D. Carter, S. Burgdorfer, E. Hatler, P. Taflinger, E. Breitenbach, S. Gelow, N. Hunner.



Delta Tau Delta

Beta Zeta Chapter of Delta Tau Delta completed another successful year in campus activities. Highlights of their year included the Christmas Rose Dance, Spring Orchid Formal, and Pledge Dance.

Delt members were active in the B-

Men's Association, Utes, Sphinx, and the Debate Team. Dave Fleming was Junior class vice-president and a state YMCA officer.

Serving as presidents during the year were Dave Fleming and Tom McGee. Mrs. Helen Peterson was housemother.



Rush went well this year.



Hey, where did the keys go?



"Only five hours till the judges come."



FIRST ROW: H. Biddle, M. Broderick, A. Perdue. SECOND ROW: J. Lazo, D. Fleming, Mrs. H. Peterson, J. Demarce, D. Howery. THIRD ROW: R. Weber, B. Welch, T. Williams, J. Stower, B. Witwer.



The only house with the crested brick fireplace.



There's a murderer in the house.



FIRST ROW: T. Nowicki, G. Niezgodzki, B. Piniak, S. Osborne, C. Allen, S. Kitchen, F. Lewis, K. Kaysen.
 SECOND ROW: R. Forsythe, L. Rodabaugh, M. Peary, J. Galloway, W. Sobieski, J. Dorris, M. McGee, M. Johnston.
 THORD ROW: S. Graber, K. Bloem, D. Dye, W. Brown, R. Rayle, F. Louis, R. Bengtson, W. Oberlin, R. Taylor.



Kappa Alpha Theta



Gamma Chapter of Kappa Alpha Theta won many honors this year. Sandy Crisman was selected the Most Typical Freshman Girl, and Betty Sechrist won the title of Miss Watermelon Bust. Karen Hayes was a member of the Drift Beauty Court, Homecoming Honor Princess, and president of Tau Beta Sigma. The Thetas placed first in the cam-

paign competition for the TKE Freak Dance and won the Religious Trophy.

The Theta's social events included the Christmas and Spring formals, a pledge dance, and a faculty tea.

Jo Kriegbaum served as president, and Mrs. Anna McDorman finished her second year as housemother.

"Do you think there is a house rule against keeping mice?"



Play the Beta marching song.



We decorated at home this year.



FIRST ROW: S. Swallow, P. Swallow, M. Quillen, B. Bailey, J. Hartford, P. Golay, M. Martin, S. Abbott. SECOND ROW: S. Carmack, D. Graham, P. Buskirk, G. Treida, Mrs. A. McDorman, J. Kreigbaum, C. Thompson, S. Butler, K. Hausman. THIRD ROW: R. Lindberg, N. Henry, J. Jahn, A. Knapp, C. Lindberg, J. Lindahl, S. Elster, A. Temple, M. Sirmin. FOURTH ROW: L. Woodward, J. Miller, S. Brace, J. Jones, S. Thompson, B. Frey, S. Saalmler.



The best campaigners.



Our puma had sound effects.



FRIST ROW: B. Sechrist, A. Wade, J. Popek, J. Dye, M. Klepfer, M. McCrory, S. Groves, S. Puett, S. Huffman.
 SECOND ROW: J. McCabe, K. Donovan, B. Stein, M. Pinkstaff, G. Frisch, S. Crisman, C. Sirmin, J. Vyverberg.



**K
A
O**

Kappa Kappa Gamma

Mu Chapter of Kappa Kappa Gamma was proud to claim Sandy Cheney as Drift Beauty Queen. The Kappas received an honorable mention for Homecoming house decorations. Kappas were active in Mortar Board, Chimes, Spurs, WRA, AWS, YWCA, and SNEA. Judy McConnell was president of Sigma Tau

Delta, and Donna Bush was Spurs president. Bonnie Cassady was a member of the Air Angel Court. Julie Scheerer was Junior Class secretary. The Kappas placed first in the Cheer Drive among sororities.

Lois Life was president, and Mrs. Matala Wilhoite was housemother.



Our singing windows.



The actives gave the Greek Week stunt.



Our Snow Queen reigned over the party.



FIRST ROW: S. Newton, M. Woolridge, J. Cartwright, M. M. Fliess, J. Lindley, D. Bush, B. Seibert, J. Dill, D. Burkhart, A. Kendall, L. Hall. SECOND ROW: C. Koelling, B. Berzins, B. Cassady, S. Sheney, A. Pihlak, S. Dennison, Mrs. M. Wilhoite, L. Life, A. Nielsen, L. Eckard, S. Schumacher, J. Taylor, J. Penny. THIRD ROW: J. Adlard, L. Carr, M. Wynegar, S. Roberts, B. Lofquist, C. Ross, M. A. Richter, M. Harper, J. Hines, J. Scheerer, J. Carter, M. A. Koontz, J. Bates, J. McConnell, E. Sielaff, M. Otto, J. Mustard, C. Carr, M. Baugher.



A whale of a house dec.



Sandy and Tom Bowman were the best egg-throwers.



FIRST ROW: J. Johnston, S. Bache, B. Reynolds, S. Munn, A. Shelton, R. Martin, R. Butz, M. Allison, J. Flesch. SECOND ROW: B. Vaughn, N. Bushnell, P. Hartle, G. Cernohlauek, J. Michael, C. Medusky.



**K
K
T**



Gary at the drums.

Kappa Sigma

Epsilon Omicron Chapter of Kappa Sigma began plans this year for a new house to be located on Hampton Drive. The Kappa Sigs won a third place in Homecoming house decorations.

Gary Beply was a member of the Drift Bachelor Court. John Hershberger was president of Utes, and Jim Blythe was president of Young Republicans. Other members were also active in Kap-

pa Psi, Phi Delta Chi, Blue Key, Sphinx, Utes, B-Men's Association, and the Young Democrats.

The Keppa Sigs entered a major act in Geneva Stunts. They held a Bootlegger's Ball, a pledge dance, a Halloween Dance, and a Dream Girl's Ball.

Jim Blythe and Tom Kunkle served as presidents, and Mrs. Julia Sweet was the housemother.



"Would you be a little quieter, I'm studying."



Ed was champion solitaire player of the house.



FIRST ROW: S. Spacke, D. Burdge, P. Krebs, T. Harmon, T. Angerer. SECOND ROW: R. Funkhauser, G. Beply, Mrs. J. Sweet, J. Blythe, T. Kunkle. THIRD ROW: E. Ferguson, A. Youmans, P. Speicher, R. Angell, D. Johnson. FOURTH ROW: D. Webb, T. Bowman, J. Hedberg, D. Hadley, D. Hazelrigg.



Come on, Gary show us how.



Our house decs were domestic.



FIRST ROW: J. Bullington, B. Skaggs, D. Ellison, B. Staggs. SECOND ROW: P. Haffner, F. Cook, E. Edge, L. Smith, M. Hindren. THIRD ROW: C. Ewing, L. Hasseld, T. Schendel, D. Hacker, G. Butler.



**K
Σ**

Lambda Chi Alpha

Alpha Alpha Chapter of Lambda Chi Alpha began a successful year claiming the Scholarship Trophy for an outstanding average last year. George Leininger was chosen Most Typical Freshman Boy.

The Chapter placed second in Homecoming competition. Jim Belden placed on the Drift Bachelor Court. Steve Gable was president of the Young Democrats, and Dave Foreman was president of the

Sophomore class. Members were active in Blue Key, Sphinx, Utes, Phi Eta Sigma, Kappa Kappa Psi, Student Council, and B-Men's Association.

The Lambda Chis held their Watermelon Bust, Spook Dance, and Crescent Girl Dance.

Errol Lovisek and Steve Briganti were presidents, and the housemother was Mrs. Dorothy Hauger.



Is this a private line?



"Wait and throw a snowball when Mac comes out his front door."



Again we won the Sig's trophy.



FIRST ROW: R. Roehrick, S. Briganti, E. Lovisek, Mrs. D. Hauger, E. Love, D. Foreman, B. Myers. SECOND ROW: L. Walker, L. Blocher, G. Smith, S. Gable, J. Miles, D. Johnston, F. Meunier, R. Windsor, B. Marshall.

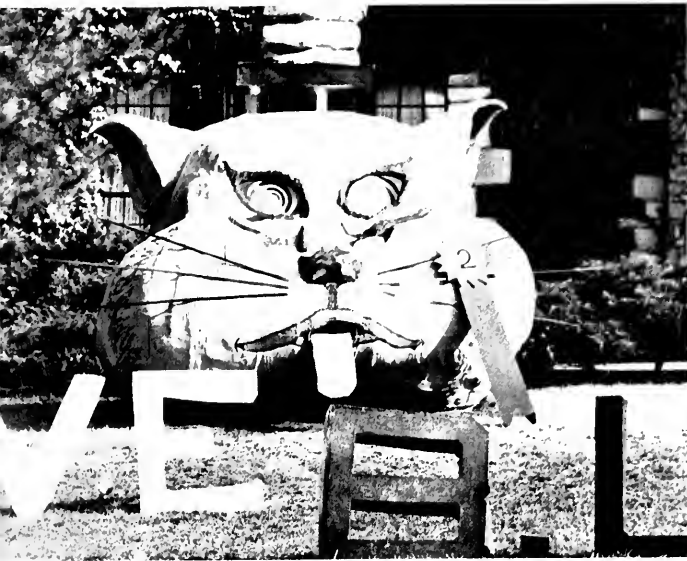

The puma with the headache.



"Slice 'em faster, Hooch."



FIRST ROW: J. Godby, T. Osmon, L. Johnson, G. Hutsell, B. Sandlin. SECOND ROW: J. Armstrong, G. Leininger, D. Shadel, K. Drake, S. McDaniel, J. Hamilton, J. Barr. THIRD ROW: M. Trueman, A. Cosgrove, R. Millican, G. Meunier, M. Edwards, L. Trapp, J. Smith, L. Harmon.



Phi Delta Theta

Indiana Gamma Chapter of Phi Delta Theta led in the Homecoming festivities by placing first in the men's division of house decorations and winning the chariot race for the fourth consecutive year. The Phi Delts received the first place award in the Collegian Cheer Drive.

John Cooke was chosen the Most Eligible Bachelor of the year. Members were active in Blue Key, Sphinx, Utes, and were named by *Who's Who Among*

Students in American Universities and Colleges. Steve Butterbaugh was president of Blue Key and Kappa Psi, and John Cooke was the president of SAM.

The Sweetheart of Phi Delta Theta was Trena Radcliffe, Alpha Chi Omega.

Pete Compton and Dave Jordan were presidents for the first and second semesters respectively. Mrs. Virginia Gooding was the housemother.



It must be time for our sneak play.



Our pledges were not from Chattanooga, but they made great shoe-shine boys.



"This stuff isn't so bad once I close my eyes."



FIRST ROW: J. Nichols, T. Bates, R. Phelps, R. Morr, J. Krebs, P. Zirkle, V. Ratliff, R. Schroeder, R. Macki. SECOND ROW: J. Afanador, D. Stohler, D. Oberting, R. Florence, Mrs. C. Gooding, P. Compton, J. Devine, S. Butterbaugh, R. Wright. THIRD ROW: D. Kimball, J. Raymond, J. Cooke, S. Perry, J. Howard, S. Wheeler, H. Sheridan, W. Barnard, D. Jordan, N. Banos, G. Newlin, J. Wissel, J. Fogg, D. Brown. FOURTH ROW: T. Kelso, R. Moore, J. Boles, D. Guipe, D. Klepinger, L. Witmer, G. Moon, D. Kaufman, D. Green, D. Baird, J. Woody, J. Leaman, D. Graves, D. Kingsbury.



Swingin' on the outhouse door.



This is what our subs did.



FIRST ROW: A. Oliver, B. Curts, D. Parent, R. Kersten, B. Compton, J. Decius, R. Leff. SECOND ROW: R. Captain, T. Paul, E. Ericson, M. Wilke, Mrs. C. Gooding, T. Owens, J. Ellis, T. Russell, M. McIntyre. THIRD ROW: C. Lawson, D. Fledderjohn, S. Brown, B. Baars, L. Davis, F. Scomp, F. Washburn, F. Knight.



Phi Kappa Theta

Indiana Alpha Chapter of Phi Kappa Theta had another active year. They presented a major act again in Geneva Stunts. Their annual Phi Kap tree-lighting ceremony and caroling party were highlights of the Christmas season. Other social events included Family Day, State Day, the spring formal, a pledge dance, and a dinner before the Homecoming dance. The Phi Kaps redecorated their

fraternity house.

Three Phi Kaps were on the varsity football team, one on the varsity basketball team, and one on the freshman football squad. Members were also active in the B-Men's Association, Kappa Kappa Psi, the ROTC drill team and color guard, and the Butler marching band.

Dennis Shearer was president, and Mrs. B. Martins was the housemother.



Denny Shearer was house president.



"I will wake up when Thriller comes on."



Was the pond built for the house decs?



FIRST ROW: M. Seal, F. Grannan, J. Maguire, D. Shearer, Mrs. B. Martins, L. Grimm, L. Braun, F. Wagner. SECOND ROW: M. Gerdenich, J. Maguire, P. Volk, R. Johns, D. Gallagher, B. O'Brien.



Part of our Stunts act was taken from "The West Side Story."



We practiced long hours under Denny's direction.



FIRST ROW: J. Eisenhut, P. Cannon, A. Beck. SECOND ROW: J. Lenburg, J. Simmons, R. Bayt.



Φ
Κ
Θ

Pi Beta Phi

Indiana Gamma of Pi Beta Phi began the year by winning the grand trophy at the Sigma Chi Derby Day. The Homecoming house decorations of the Pi Phis won second place.

The Pi Phis held their Christmas and pledge dance and the Monmouth Duo. Pi Phis were active in Spurs, Mortar

Board, Sigma Tau Delta, Alpha Lambda Delta, AWS, WRA, YWCA. Jan Eyden was on the Court of the Drift Beauty Queen. Three Pi Phis were section editors on the *Drift* staff.

The president of the Pi Phi house was Carolyn Dixon and the housemother, Mrs. Faye Fontaine.



The yolks on you, Carolyn!



I am sure we will make at least a book.



We placed second in Homecoming decorations this year.



FIRST ROW: P. Ulrey, S. Frauman, N. Wachter, M. Anderson, S. Morrow, C. Allhands, G. Herring, J. Gray, K. Cross. SECOND ROW: G. Lukacs, J. Eyden, B. Madden, S. Vandivier, C. Dixon, S. Barnhart, K. Hensel, C. Hopping. THIRD ROW: N. Kolbe, N. Hunt, S. Jackman, S. Eagleson, L. Hildreth, L. Lowry, S. E. Schuster, A. Linsmith, B. Brown, A. Stewart, M. McCain.



Let's get the grass skirts.



Marlene was a surprised Derby Day Queen



FIRST ROW: D. Gable, J. Rasmussen, G. Ferrell, J. Clare, S. Sears, J. Juvinall, M. Duckwall, R. Bowsher.
 SECOND ROW: M. Dee, M. Goodwin, S. MacDonald, M. Sadowsky, J. Poole, M. Reese, D. Ozlos, S. Crockett,
 S. Seybert, C. McCoy, D. Jones.



Π
 Β
 Φ



"I didn't get any mail, but you didn't get a phone call either."



All the modern luxuries of home.

Sigma Chi

Rho Chapter of Sigma Chi dedicated a newly completed fraternity house and moved in for a successful social season.

Larry Helms was president of the Senior Class which sponsored the Senior Twist, and Bob Worth was treasurer of Sphinx and the Junior Class.

Sigs were active in Blue Key, Sphinx, Utes, and B-Men's Association. Bud

Gremel was crowned Pan-Hel King at the annual Panhellenic Dance.

The Sigs had a "Lion's Rho-ar" pledge dance. Mrs. Douglas McManis was the chapter faculty advisor.

Bud Gremel and Larry Helms served as presidents, and Mrs. Ruby Hoffman was the housemother.



We chose another Derby Day Queen.



FIRST ROW: R. Worth, R. Zoccola, M. Wenzler, R. Adams, P. Voss, D. Reeves, G. Poor, L. Mannweiler. SECOND ROW: D. Hockett, D. Harlan, L. Sacks, D. Benbow, Mrs. R. Hoffman, B. Gremel, L. Nicksch, R. Russell, D. Richardson. THIRD ROW: K. Keltner, R. Adams, G. Ringham, L. Helms, G. Jones, J. Groome, J. Hanson, S. Marion, D. O'Connor. FOURTH ROW: L. Scofield, M. Blue, J. Blue, B. Bottorff, R. Ebert, J. Oberhelman, M. Kerwin.



After dinner we relaxed in the living room.



Of course we joined in—the fight was in our backyard!



FIRST ROW: S. Zimmerman, B. Spolyar, D. Bush, N. Parrott, J. Williams, B. Scott. SECOND ROW: E. Anderson, D. Jagielko, C. Steffey, B. Mitchell, C. Wells, R. Downham, J. Arnold, L. Mitschelen. THIRD ROW: S. Green, G. Fry, D. Carbone, P. Gammalgard, B. Jozsi, R. Quigg, S. Peck, F. Froyd, S. Forbes. FOURTH ROW: D. Mannweiler, R. Thomas, B. Sutton, J. Starcevich, D. VanAcker, D. Mannon, B. Cambridge.



Sigma Nu

Epsilon Mu Chapter of Sigma Nu placed second in the Cheer Drive this year. Members were active in the Young Democrats, Sphinx, B-Men's Association, and Utes.

Ed Brown was vice-president of Utes.

Mike Kelley was president of the Freshman class, and Dick Haslam was the captain of the basketball team for the second year.

Bill McLin was the president, and Mrs. Grace Davis was housemother.



"I'll light the fire . . . you guys get the popcorn."



We built a scared puma.



We make it a practice to keep our house clean.



FIRST ROW: J. Goudey, J. Thayer, R. Hillstrom, W. McLin, Mrs. G. Davis, J. Vaughn, J. Eaton, J. Lockwood, S. Dongus. SECOND ROW: R. Maxfield, E. Brown, D. Haslam, D. Thompson, S. Summers, L. Ulrich, S. Schumacher, M. Guio, P. Stewart, R. Satterfield.



"What would we do without a TV?"



At least our freaks were mean-looking.



FIRST ROW: J. Pollock, S. Belcher, M. Kelley, L. Lachey, J. Simpson, K. Williams, E. Harris. SECOND ROW: S. Gaylon, T. Jackson, P. Blazeovich, J. Hepburn, J. Voris, B. Lucas, W. Riggins.



Σ
Ν

Tau Kappa Epsilon

Gamma Psi Chapter of Tau Kappa Epsilon sponsored a successful Freak Dance in October.

Stu Brown served as president of the Interfraternity Council, and Gary Green was president of the B-Men's Association. Gordon Pope was Junior Class president.

Members were active in YMCA and Phi Delta Chi, and won football intramurals.

Larry Shook, Gordon Pope, and Dave Van Bruaene were presidents of the house during the year. Miss Bonnie Collins completed her first year as house-mother.



Welcome, come right in girls.



"After the next program, let's all study."



Yesterday it was a snow bulldog.



FIRST ROW: D. Van Bruaene, B. Bray, T. Klecka, L. Larson. SECOND ROW: T. Bareford, R. Clark, R. Sendre, Miss B. Collins, G. Pope, R. James, J. Yaw. THIRD ROW: L. Shook, V. Todd, L. Fattore, S. Brown, E. Engle, G. Petty, J. Gentry, D. Francis, B. Leachman.



"I think I will raise the house average."



We should have him catching for us next year.



FIRST ROW: A. Chesnut, M. Funk, R. Turk, L. Yost, B. Crawford, J. Spicer. SECOND ROW: L. Cornn, M. Alenduff, D. Couch, J. Bunch, E. Harmon, M. Wagner, L. Siders. THIRD ROW: P. O'Sullivan, B. Henderson, D. Hall, B. Wilczynski, J. Keller, J. Newcomb, N. Miller, D. Parker, C. Polyak.



**T
K
E**

Trianon

Trianon had a very active year, participating in nearly every major event on campus. Members of Trianon belonged to Spurs, Chimes, Mortar Board, and other honoraries such as Tau Kappa Alpha, Sigma Tau Delta, and Phi Kappa Phi. Pris Thomas held offices in Mortar Board, Tau Kappa Alpha, Student Council, the Senior Class, and the *Collegian*

staff.

Trianon held its annual spring dinner dance. Trianon also continued its regular service project through volunteer work at the Christamore House and at Juliette.

Pris Thomas was president, and Mrs. Karl Means was faculty sponsor.



Ten minutes before the guests are to arrive.



Twisting in the Trianon room.



There is no chance of passing cards under the table this time.



FIRST ROW: J. McDowell, J. McElfresh, and S. Ritter. SECOND ROW: N. McWilliams, C. Wiegman, J. Moran, Mrs. Karl Means, P. Thomas, J. Wilcox, and R. Poe. THIRD ROW: J. Woddell, P. Reagan, J. Skaare, P. Leerkamp, M. Andrews, R. Strouse, S. Mathias, and L. Lawson.



We had a puma at the end of a line.



"Pris, you've had your time limit on the phone."



FIRST ROW: T. Siegel, B. Kinney, J. Livingston, K. Lind, L. Wickstrom, and J. Stuckman. SECOND ROW: D. Porter, L. Hinz, M. Brown, J. Evens, L. Boukes, N. Orten, S. Oberfel, S. Sotzing, S. Veters, and J. Powell.

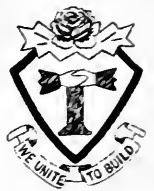

T

Men's Residence Hall



The Men's Residence Hall Council members are front row, Bruce Bade, treasurer; Rodney Caldwell, president; Steven Henry, secretary; and Richard Soendlin; back row, Dennis Rumfelt, Dale Worley, Carl Hensley, George Drescher, and Tom Burke.

The Men's Residence Hall for the second year boasted the president of the Student Council, this year Tom Crawford. Men from the dorm were members of Blue Key, Sphinx, and Utes and some were elected to *Who's Who Among Students In American Universities and Colleges*.

Socials were held, and plans were made with the Women's Residence Hall for the Spring Fling. The dorm again served as a gathering place for football films.

Rodney Caldwell was president, and Paul Stravrakos was the Head Counselor.



The lounge was a theater for Tony's football films.



"Looks good from where I stand, fellas."

Units One and Two

FIRST ROW: B. Wenning, E. Chin, R. Caldwell, D. Hutchison, R. Soendlin, S. Forbes. SECOND ROW: A. Graves, N. Spradlin, E. Gailbreath, D. Hazelrigg, K. Sharkey, D. Randall, R. Stevens, G. Drescher, R. Nowicki.



FIRST ROW: L. Wood, C. Bukowski, J. McDonald, G. Myers, J. Janostak. SECOND ROW: J. Young, F. Clowser, B. Bloss, T. Rudy, B. Savage, B. Evans, C. Hensley, D. Lennis.

Unit Three

Unit Four

FIRST ROW: J. Kelly, G. Fry, R. Miller, D. Padbelski, J. Straka, G. Armstrong. SECOND ROW: T. Tweedy, M. McIntyre, B. Ress, B. Smith, S. Molner, D. Gobrecht.



FIRST ROW: J. Grant, J. Bouse, B. Chapin, C. Rose, M. Wright, A. Essig. SECOND ROW: R. Seither, D. Gustin, J. Walsh, J. Hunt, L. Beane, J. Blum, P. Butler, K. Edwards, M. Herman, T. Neuenschwander, R. Locke, G. Phillips.

Unit Five

Unit Six

FIRST ROW: R. Brown, R. Kling, A. Baumgartle, R. Crooks, D. Cohron. SECOND ROW: E. Duncan, J. Bryant, L. Johnson, P. Rea, T. Paul, W. Richards, B. Grimes.



FIRST ROW: R. Dettmer, J. Yoder, R. Leaf, J. Schulenburg, S. Henry, C. Spiher. SECOND ROW: L. Wilson, D. Neuenschwander, T. Renie, D. Spencer, J. Campbell, L. Trapp, D. Fledderjohn, J. Carles, F. Knight, D. Worley, T. Burke, B. Bade, A. Hupka.

Unit Seven

Women's Residence Hall



We spent much time practicing our Stunts songs.

The Women's Residence Hall completed another successful year of participation in Butler activities.

The All Sports trophy was awarded to the women's dorm for the 1960-61 year.

Jane Flaningan was voted "Miss Butler" and will represent Butler in the Miss Indiana competition. Mary Ann Thieman was a Homecoming Princess. The Dorm entered Geneva Stunts with a major act. The women were also active in Spurs, Chines, Sigma Tau Delta, Kappa Beta, and Alpha Lambda Delta.

Raeanna Garver was the president of the Dorm.



Our lounge is great for card games.



The Women's Residence Hall officers were first row: Sharon Rector, chaplain; Marilyn Gillan, vice-president; Ava Kwee, treasurer; and Karen Pelz, song leader; second row: Cynthia Springer, social chairman; Raeanna Garver, president; and Pat Wilson, publicity chairman. Not present for the picture were Kathy Sims, secretary; and Lois Luse, recorder.

First Floor East

FIRST ROW: R. Graham, C. Brougher, M. Whitecotton, B. Burdine, J. Lang, J. Heaton. SECOND ROW: B. Lang, J. King, C. Berry, L. Luse, B. Watts, J. Coombs, J. Clark. THIRD ROW: M. Hall, D. Staiger, J. Nielson, B. Kapust, J. Griffin, R. Pruitt. FOURTH ROW: J. Weingarh, J. Beard, G. Grise, B. Halbrooks, J. Fisher, A. Wingarh, R. Graves.



FIRST ROW: J. Hopkins, N. Graves, J. Reed, J. Simpson, M. Powers. SECOND ROW: L. Carrico, A. Ross, S. Morel, L. Gochner, J. Francisco. THIRD ROW: P. Wilson, J. Hastings, N. Stevens, J. Kuykendall, C. Riggle.

First Floor West

Second Floor East

FIRST ROW: S. Small, B. Adams, C. Newlon, A. Cook, B. VanAtta, B. Crosby, A. Nothstine. SECOND ROW: J. Bills, B. Rice, C. Newell, P. Korzen, C. Balusa, P. Haines, K. Matthews, K. Quinn. THIRD ROW: B. Ross, K. Pelz, P. Moenning, M. Dadd, S. Deardorff, C. Rogers, K. Collings. FOURTH ROW: J. Ratliff, C. Palys, J. Skocher, M. Leone, K. Wagner, J. Solbeck, D. Alexander.



FIRST ROW: J. Flaningan, M. Hull, N. McCoskey, L. Ellis, M. Hinkle, L. Burst. SECOND ROW: E. Davis, L. Oklitz, N. Kealing, J. Campbell, D. Boone, R. Hapeman. THIRD ROW: S. J. Smith, M. Colton, C. Jordan, M. Bicher, R. Garver, S. Mayer, J. Bogan.

Second Floor West

Third Floor East

FIRST ROW: D. Bush, M. Nay, A. Kwee, K. Kapantais, C. Miller, C. Conrad. SECOND ROW: S. Hiatt, M. Cedars, M. McQueen, R. Gordon, J. Vierling, S. Hoffman. THIRD ROW: M. Kircher, C. Clark, J. Whealy, M. Gillan, L. Hutchings, D. Hutton, C. Springer. FOURTH ROW: B. Nichols, S. Wang, P. Ruggieri, N. Showmaker, N. Ginther, S. Hess, B. Cussen.



FIRST ROW: E. Barnett, S. Scott, E. Beckman, S. DeFord, S. Kapust, J. Stone. SECOND ROW: E. Garbert, C. Kominiarek, J. Phillips, L. O'Neil, J. Woodruff, A. Lindley. THIRD ROW: K. Kendall, F. Krull, J. Alspach, M. Hawthorne, K. Beebe, P. Geske. FOURTH ROW: C. Hostetter, M. Millan, N. Fletcher, G. Cox, L. Felter.

Third Floor West

Blue Ridge House

Blue Ridge House is an annex to the Women's Residence Hall newly opened this year. Junior and senior Jordan dance majors living at the Blue Ridge House joined in campus life and participated in the programs of Jordan College.

Blue Ridge members entered Homecoming house decorations competition and held a Christmas tree-trimming party. Ileana Hudo was elected to Phi Kappa Phi and *Who's Who Among Students In American Universities and Colleges*.

Serving as house chairman during the year were Lucia Roberts and Jackie Smith. The Blue Ridge housemother was Mrs. Bernice Decius.



Judy entertained in the evening.

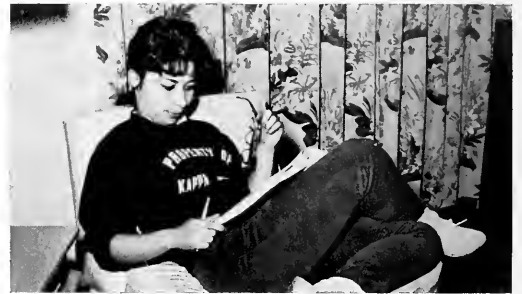

Nana was kept busy with studies.



FIRST ROW: Maija Baltpurvins, Jackie Smith, Mrs. Decius, Patricia Davis, and Kathleen Sims. SECOND ROW: Nana Hudo, Judith Borges, Elaine Haltzman, Madonna McMillan, Marilyn Siegel, Colleen York, Sandra Halbert, and Lucia Roberts.



The Tri Delt's held part of their fall rush party on the porch, assisted by willing alumnae.



The Women's Residence Hall entered Joyce Blackburn in the egg-throwing contest.



Maurine Good, Alpha Chi, leads the band across the football field.



The queen candidates waited at the Bell Tower for Homecoming festivities to begin.

Mimi Goodwin was the Alpha Chi entry in the Miss Watermelon Bust contest.







University



Dr. and Mrs. Maurice O. Ross

Dr. M. O. Ross, Our President

A background of teaching and administrative experience is combined with the liberal interests of an avid reader, sports fan, and record collector in our retiring president, Dr. Maurice O. Ross.

During twenty years our seventeenth president has seen the University expand in size and financial abilities. Only this year he remarked that continued growth is inevitable.

The addition of two residence halls, the John Whistler Atherton Center, the Pharmacy building, the J. I. Holcomb Observatory and Botanical Gardens, and the beginnings of the Clowes Memorial Auditorium, the Jordan College of Music building, and a library have all been realized during his administration.

Guiding Butler University since 1942 President Ross has placed emphasis on the recruitment of a highly academic faculty, a soundness of financial basis, and a raising of admissions standards.

President Ross came to Butler in 1938, and for four years he was the first Dean of the College of Business. On February 23, 1942 he assumed the office of the President of Butler University.



Loyal among Bulldog supporters, the Rosses braved the cold weather to attend home football games.



Dr. Ross appeared at the annual Christmas convocations to offer his message of welcome.



President and Mrs. Ross have enjoyed through the years attending open houses on campus.



President Ross has looked at the Butler campus with pride in view of the vast changes during his administration.



Mrs. Fern Pond
SECRETARY TO THE PRESIDENT



Dr. Ross is shown here at the caping ceremony of the ROTC Air Angel with Lt. Colonel Thomas Ryan, Cadet Commander Tom Bates, and Air Angel Maurine Good.

Serving Since 1942

His hometown of Hillsboro was not far from Kentucky Wesleyan College where he received his Bachelor of Arts degree. During President Ross' undergraduate years he won the state oratorical contest and was named on the all-state track and football teams. The University of Chicago conferred his M.A. and Ph.D. degrees.

President Ross was for seven years a professor of economics at Earlham College and Dean of Earlham College for six years. It was at Earlham that he met Mrs. Ross.

When Dr. Ross joined with Butler little did he realize that he was to serve as President of the University longer than any previous president. He has continued as a professor in the Business College throughout his presidency.

He has served on the Board of Trustees of Butler University. He has been a member of the American Association of College Presidents and the North Central Association of Colleges and Secondary Schools.

We extend our gratitude indeed to a distinguished gentleman whose ideals have become integrated into Butler's expansion.





Seated from left to right are G. Cullen Thomas, Minneapolis, Minnesota; Richard T. James, Indianapolis; M. O. Ross, Indianapolis; Kurt F. Pantzer, Indianapolis; Harry T. Ice, Indianapolis; Henry Holt, Indianapolis; George A. Kuhn, Indianapolis; Allen W. Clowes, Indianapolis; James A. Gloin, Indianapolis; J. I. Holcomb, Indianapolis; Frank J. Hoke, Indianapolis; Miss Kathryn Bromley, Indianapolis; John F. Mitchell, Jr., Greenfield; Irwin Miller, Columbus; Evan B. Walker, Indianapolis; John R. Rees, Columbus; Emsley W. Johnson, Jr., Indianapolis; and George S. Diener, Indianapolis.

Board of Trustees

The Board of Trustees of Butler University is comprised of twenty-four members, nearly all of them Indianapolis residents. James Irving Holcomb is the President and Evan B. Walker, the Vice-President. The Board of Trustees is the governing body of the University. The Board sets University policy through its eight acting committees. The committees are the Executive, Gifts and Bequests, Educational Policy, Finance, Buildings and Grounds, Nominations and Honorary Degrees, Budget, and Butler Council. Miss Kathryn Bromley, Secretary of the Board of Trustees, performs the clerical work for the group. Mr. George Diener, as Vice-President and Treasurer of Butler University, is an ex officio member of the Board of Trustees.



George S. Diener
VICE-PRESIDENT AND TREASURER,
BUTLER UNIVERSITY



Miss Kathryn Bromley
SECRETARY,
BOARD OF TRUSTEES



Mrs. Elizabeth Durlfing
DEAN OF WOMEN



Mrs. Durlfing greets women students each day in her office.

Dean of Women

Dean Elizabeth Durlfing advises the women students of Butler on their many problems. She has a close connection with social activities of organizations on campus since the University calendar is maintained in her office. Aside from her counseling duties she finds time to meet with her zoology classes.

Mrs. Durlfing is a member of the Men's Advisory Board, the Administrative Council, the Scholarships and Student Aid Committee, the Student Health Committee, and the Admissions Committee. She is chairman of the Women's Advisory Board.

Dean Durlfing received her A.B. degree from Western College for Women and her M.A. and Ph.D. degrees from the University of Cincinnati. She has been Dean of Women since 1940.

Mrs. Margaret Marlowe
ASSISTANT
TO THE DEAN OF WOMEN

Mrs. Margaret Marlowe, assistant to Dean Durlfing, schedules events on the social calendar, handles correspondence, and issues permits to out-of-town women students.



Dean of Men

Dean Herbert F. Schwomeyer was at one time a field representative for Butler University. In 1957 he was appointed Dean of Men. He received his B.S. and M.A. degrees from Butler. Dean Schwomeyer has continued his interest in campus athletic and social events. He has been a counselor of men on campus.

Dean Schwomeyer is the chairman of the Men's Advisory Board and the Auditing Committee. He is a member of the Scholarships and Student Aid Committee, Student Health Committee, Admissions Committee, Student Publications Committee, and the Women's Advisory Board.



Mr. Schwomeyer has served as Butler's Dean of Men for five years.



Herbert F. Schwomeyer
DEAN OF MEN



Mrs. Madge Ingram
ASSISTANT TO THE DEAN OF MEN

Mrs. Madge Ingram organizes the Dean of Men's records of men students. She supervises the student assistants in the office. She handles student applications for scholarships.



Dean Alexander E. Jones

COLLEGE OF LIBERAL ARTS AND SCIENCES

Dr. Alexander E. Jones is the Dean of the College of Liberal Arts and Sciences. Dr. Jones joined the faculty in 1959 as Dean of the College and as a professor of English. He received his A.B. degree with High Distinction from DePauw University and his M.A. and Ph.D. degrees from the University of Minnesota. Dr. Jones has encouraged the Liberal Arts College to offer a broad curriculum in order to provide a firmer foundation for students.

Dean J. Hartt Walsh

COLLEGE OF EDUCATION

Dean J. Hartt Walsh directs the College of Education. Joining the faculty fourteen years ago, Dr. Walsh has headed the College of Education since 1948. One of his largest responsibilities as Dean is the placement of graduates from the College of Education. Aside from his many duties Dean Walsh is an active member of numerous organizations and has written many articles. Dean Walsh received his Ed.B. degree from Eau Claire State College, his M.A. degree from the University of Minnesota, and his Ph.D. degrees from Ripon College and the University of Wisconsin.





Dean Jackson K. Ehlert
JORDAN COLLEGE OF MUSIC

Dr. Jackson K. Ehlert became the Dean of the Jordan College of Music in 1952. He received his B.S. and M.A. degrees from the University of Minnesota and his Ed.D. from the University of Colorado. As Dean he directs the departments of dance, drama, music, and radio.

Dean Karl L. Kaufman
COLLEGE OF PHARMACY

Dean Karl Kaufman received his B.S. degree at Ohio State University and his doctor's degree at Purdue University. He is a member of various professional organizations. Dean Kaufman has become well-known through his articles appearing in professional publications. He is a member of Phi Delta Chi fraternity, a former president of the International Association of Torch Clubs, and is listed in *Who's Who In America*.



Dean David R. Roberts
COLLEGE OF BUSINESS

Dr. David R. Roberts is a professor of economics as well as the Dean of the College of Business. He was graduated cum laude from Boston University with a B.S. degree. Dr. Roberts received his A.M. and Ph.D. degrees from Harvard University.





Roland G. Usher
DIRECTOR OF
UNIVERSITY COLLEGE

Dr. Usher became the Director of the University College in 1954. He received his A.B. degree from Washington University and his M.A. and Ph.D. degrees from the University of Michigan. As Dean of the University College, Dr. Usher advises students on their academic programs. Dr. Usher is also a faculty member of the history department.



Christo T. Mocas
DIRECTOR OF
EVENING DIVISION

Dr. Mocas received his A.B. and M.A. degrees from Indiana University and his Ph.D. degree from Tulane University. He is the Dean of the Evening and Summer Divisions and advises students enrolled in these sessions. He is an assistant professor of Spanish. Active in educational organizations, he is a member of the Board of Directors of the North Central Summer School Directors Conference and the Indiana State Association for Adult Education.

Clide E. Aldrich
DIRECTOR OF
GRADUATE DIVISION

Dr. Aldrich is the Head of the Modern Foreign Languages Department as well as the Director of the Graduate Division. He received his B.A., A.M., and Ph.D. from the University of Iowa. As Director, Dr. Aldrich helps to plan the excellent program that is offered to graduate students at Butler.



Chris Theofanis
DIRECTOR OF
PUBLIC RELATIONS

Mr. Theofanis, Director of Public Relations, is in charge of keeping the Indianapolis public informed of campus news events. He is also the assistant to Dr. Ross and assumes temporary directorship of the University in the president's absence. Mr. Theofanis received his B.S. degree from Butler.



Paul D. Hinkle
DIRECTOR OF
ATHLETICS

Mr. Hinkle as Director of Athletics recruits athletic students and does much to promote Butler University. He holds a B.S. degree from the University of Chicago where he first became active in college athletics. He is a member of the "400 Club" and a former president of the National Collegiate Basketball Coaches Association.

Gene V. Chenoweth
DIRECTOR OF
ADMISSIONS

Mr. Chenoweth became the Director of Admissions in 1958. He counsels many high school students telling them the advantages and opportunities at Butler University. Mr. Chenoweth received his B.M. and M.M. from the Jordan College of Music.





Miss Margaret Grimes

DIRECTOR OF
ATHERTON CENTER

Miss Grimes came to Butler in 1953, and the next year she became Director of the John W. Atherton Center. She directs the purchase and preparation of foods in the cafeteria and C-Club. She co-ordinates activities in the drug store and book store. She maintains an up-to-date calendar of the events and meetings held in the cafeteria and the many meeting rooms. She holds a B.S. degree from Berea College and a M.B. Adm. from the University of Chicago.



Harry E. Crull

DIRECTOR OF
HOLCOMB OBSERVATORY

Dr. Crull manages observatory tours and planetarium shows as Director of Holcomb Observatory. He directs a student staff which works with him throughout the year. Dr. Crull is also the Head of the Mathematics Department. He received his A.B., M.A., and Ph.D. degrees from the University of Illinois.

Miss Joan Dressel
DIRECTOR OF
WOMEN'S RESIDENCE HALL

Miss Joan Dressel is the Director of the Women's Residence Hall. She meets with the AWS Judiciary Board to enforce the housing regulations for women living in the dorm. She directs the work of student counselors in the Women's Residence Hall.



Corliss R. Maxam

REGISTRAR

Dr. Maxam handles the registration of all evening and day students. His offices processes class cards, sends grade reports to students, and keeps their scholastic records. Dr. Maxam is a member of Phi Kappa Phi and holds B.S., A.B., and LL.D. degrees. Before being promoted to the position of Registrar, he was the Director of Admissions of Butler University.



Mrs. Ruth Deming

ASSISTANT REGISTRAR

Mrs. Deming serves as the Assistant Registrar at Butler. She received her B.A. degree from Butler, and while a student here she was a student assistant in the Bursar's office. She is a former secretary and former president of the Registrar's Association.

Raymond W. Gladden

BURSAR

Mr. Gladden is a graduate of Butler University and has a B.S. degree. He has served as the University's Bursar since 1949. His office handles payments of tuition, university payrolls, and the accounts of student organizations. Mr. Gladden and his assistants have an especially vital role in the university during the registration session at the beginning of each semester.





Harold D. Wilkins, Jr.
ALUMNI DIRECTOR

Mr. Wilkins, a graduate of Butler himself, keeps in touch with other alumni of the University. He is responsible for the "Butler Alumnus," a quarterly publication received by the 17,500 Butler alumni. Known as "Hal" by his friends, Mr. Wilkins plays an active part in Homecoming festivities each year.

Mrs. Marcia Blair
ASSISTANT ALUMNI DIRECTOR

Mrs. Blair, Assistant Alumni Director, handles the promotional activities of the alumni office. She is in charge of the Alumni Day, Student Recognition Banquet, and alumni events during Homecoming.



Arthur F. Lindberg
SUPERINTENDENT OF
BUILDINGS AND GROUNDS

Mr. Lindberg received his B.S. and M.S. degrees from the University of Minnesota. He is an instructor in the home economics department. As Superintendent of Buildings and Grounds, Mr. Lindberg holds a position of great importance during these years of expansion at Butler. He supervises building construction and the upkeep of the grounds including the Holcomb Gardens.

Harold L. Boisen
HEAD LIBRARIAN

Mr. Boisen is the Head of the Department of Library Science at Butler. As Head Librarian, he co-ordinates the loan service of books in the main reading room, reserve rooms, and stacks. Mr. Boisen holds an A.B. degree from the University of Denver and an M.A. degree from the University of Chicago.



Library Staff

Working in the library are left to right, Mrs. Beryl Myers, reference assistant; Mrs. Luella Wilson, loan librarian; Miss Faye Cantrall, assistant librarian; Mrs. Alice Steger, reserve librarian; Mrs. Miriam Nicwander, cataloger assistant; Mrs. Esther Cejnar, secretary; Mrs. Rowena Farber, periodicals librarian; and Miss Thelma Schuler, cataloger.

Mary Jane Dailey and Dr. Robert L. Parr
UNIVERSITY NURSE AND DOCTOR

Dr. Robert Parr maintains daily office hours to assist students in any medical problems. Mrs. Dailey is a Registered Nurse and is at the Student Health Center each day to treat minor illnesses and to administer first aid. She supervises the health records of Butler students.





At registration each semester tables are set up for enrollment in courses in all the departmental divisions of liberal arts. Down the row and around the corner students enroll in the other colleges of the University.

College of Liberal Arts and Sciences



THE SOCIOLOGY FACULTY MEMBERS are Dr. William Martin, Dr. James Peeling, and Dr. William Cupp.



MEMBERS of the History and Political Science Department are first row, Dr. Warman Welliver, Dr. George O. Comfort, Dr. A. Dale Beeler, and Dr. Milton Farber. In the back row are Dr. James W. Wolfenden, Dr. David M. Silver, Dr. Roland G. Usher, and Mr. Robert Neff.

Under the direction of Dr. Alexander Jones, the College of Liberal Arts and Sciences continues to maintain customary standards and objectives. By offering a comprehensive and thorough curriculum, the college encourages precise thinking, the ability to think logically, and the ability to interpret general works of art. This program also gives students the opportunity to gain specialized study in major fields of interest. The Liberal Arts College offers various curricula in which students may channel their studies. The outstanding Liberal Arts program which Butler University offers attracts students from many different parts of the country.



MEMBERS of the Home Economics Department are Mrs. Sara Porter and Miss Wilma Wohler, head of the department.

THE ENGLISH DEPARTMENT includes front row, Dr. Donald Anderson, Miss Nancy Moore, Dr. Allegra Stewart, Dr. Margaret Fisher, and Dr. Donald Orr; second row, Dr. Paul Stewart, Dr. Victor Amend, Dr. Robert Meredith, Dr. Richard Cassell, Dr. Cary Graham, Department Head, Dr. Roy Marz, Dr. Werner Beyer, Dr. Howard Baetzhold, and Dr. Alexander Jones.





PSYCHOLOGY faculty discussing departmental matters are Dr. Henry Shanklin, Mr. Edgar Yeager, Dr. Charles Josey, Department Head, and Dr. William Hepler.



THE MATHEMATICS FACULTY MEMBERS meeting in a classroom are Mr. Richard Dowds, Dr. Harry Crull, Mr. Justin Wickens, Mr. Robert Lamberson, Mr. Lloyd Stark, and Mr. Frederick Graf.

The objectives of the College of Liberal Arts and Sciences include the encouragement of exact and systematic thinking, the acquisition of a broad and thorough knowledge of men and nature, an interpretation of human experience as expressed in language, literature, and the fine arts, a judgment of human activity within a moral and ethical framework, the use of scientific methods of procedure in the accumulation of knowledge, and opportunities for specialization and for creative effort.



MEMBERS of the speech faculty are Dr. George Rice, Miss Ruth Ann Clark, Dr. Nicholas M. Cripe, and Mr. Richard F. Maher.



THE LANGUAGE DEPARTMENT includes Dr. John Siegart, Miss Esther Renfrew, and Dr. Clide Aldrich in the first row, Dr. Henryk Ziomech, Dr. Vergil Hiatt, and Mrs. Virginia Brunson in the second row, and Miss Lorraine Gustafson and Dr. Christo Mocas in the back row.



PROFESSORS of the Religion Department are Dr. Frances Reisinger, Mrs. Nellie Young, and Dr. E. Robert Andry.



THE PHILOSOPHY Department is comprised of Dr. Gordon H. Clark, Head of the Department, and Dr. Robert C. Gilpin.

Dean Jones Is Appointed Interim President



THE PHYSICAL SCIENCE Department includes six professors from left to right, Dr. Ralph Birdwhistell, Dr. Keith Seymour, Dr. Paul Quinney, Dr. Marshall Dixon, Dr. William Bessey, and Dr. Sidney Kilsheimer.



BIOLOGICAL SCIENCES FACULTY are, seated, Dr. Nathan Pearson, Mrs. May Iske, Dr. Marian Hall, and standing, Dr. Murrill Lowry, Dr. Webster, and Mr. Dean Decker.



An integral part of the facilities for the elementary education student is the corner of the library reserved for books of all grade levels.



PROFESSORS of Men's Physical Education are Mr. Galvin Walker, Mr. Henry Johnson, Mr. Tony Hinkle, Mr. James Hauss, and Mr. Frank Hedden.



WOMEN'S Physical Education is taught by Miss Barbara Drinkwater, Miss Xandra Hamilton, and Mrs. Constance Zimlich.

College Of Education

The College of Education offers an enriched course of study in order to give students the best possible preparation for teaching careers. Incorporated in the program are broad general education requirements, intensive preparations in the subject areas to be taught, and study in selected professional courses designed to acquaint the students with the nature of teaching. In addition to the program offered on campus, students may elect special professional courses at the John Herron Art Institute and the Jordan College of Music. The student teaching program, a valuable experience in practical application open to senior education students, is taught through a co-operative program with the excellent facilities of the local public schools.



THE FACULTY of the Educational Psychology, Guidance, and Special Education Department meet to discuss the departmental program. Professors include Dr. Roger Coulson, Dr. David Torbet, Dr. Joseph Nygaard, and Dr. William Howard.



ELEMENTARY EDUCATION department members are Mr. James Rooker, Mrs. Margaret Barnes, and Dr. Paul Koester.



THE PROFESSORS of courses related to Secondary Education are Dr. Duane Lang, Dr. John Best, Dr. William Davenport, and Dr. James Thomas.



The Collegian serves as a laboratory for journalism students where practical experience is gained in newspaper work. The funds for the Collegian are provided by the College of Business.

College Of Business

The College of Business Administration endeavors to give the students a practical, fundamental knowledge of business by requiring the completion of high standards during a four-year program. The required courses in the fields of general education and business administration produce well-educated persons. Students may elect one of eight areas of concentration to obtain specialized professional training. Four tools of knowledge are incorporated into the business education. These tools are the understanding of quantitative data, the principles of administration, the knowledge of the inter-relationships of major functional areas of business, and the concepts of the inter-relationships between business and the outside world.



MEMBERS of the College of Business include front row, Dr. Harriet Paddock, Dr. David R. Roberts, and Dr. Clarence Efronson; second row, Mr. William Shors, Dr. John Moore, and Mr. Stanley Chipper.



THE BUSINESS DEPARTMENT also includes front row, Dr. Archie Nichols, Dr. Felix P. Kollaritsch, and Dr. Sanford Cohen; second row, Mr. Raymond H. Swenson, Lt. Col. John Barron, and Mr. G. Fred Weber.



Much of the training for the student in the five-year program of the College of Pharmacy is in the laboratory.

College Of Pharmacy



THE LECTURERS of Pharmacognosy and Pharmacology are Dr. Albert Swartz, Dr. William Lucas, and Dr. Donald Meyers.



THE PHARMACEUTICAL DEPARTMENT includes Dr. Nathan Michener, Dr. Arthur A. Harwood, and Dr. John W. Martin.



DR. KARL KAUFMAN meets with pharmacy professors Dr. Russell Parke, Mr. Dale Doerr, and Dr. Edward Rowe.

The strong academic and professional foundation of the College of Pharmacy has been demonstrated by the outstanding program which is designed to educate students in the scientific and practical aspects of pharmacy as well as to give them a broad liberal arts training. Extensive background is given to students concerning preparation, handling, and analysis of drugs and chemicals. This year there are about 125 students enrolled in the college. The high standards maintained by the College of Pharmacy have been rewarded by high accreditation from the American Council on Pharmaceutical Education.

Jordan College Of Music

The Jordan College of Music, a member of the National Association of Schools of Music, offers an extensive four-year program in addition to the university academic requirements for graduation. Degrees are granted in the fields of dance, music, radio, and drama. Students have many opportunities outside class to gain professional training by performing in the productions of numerous organizations. Through an outstanding program which has been offered for over half a century, the Jordan College of Music has become very widely acclaimed. A new building for the Jordan College of Music has become a welcome addition to our campus.



RADIO AND DRAMA instructors are Mr. Robert Montgomery and Mr. James Phillippe.



MUSIC FACULTY MEMBERS include seated, Mr. Kenneth Roberts, Miss Rosemary Lang, and Dr. Mark Walker, and standing, Mr. John Gates, Mr. Fred Koehn, Mr. Mallory Bransford, and Mr. Michael Leckrone.



OTHER MUSIC professors are front row, Miss Lucille Jones, Mr. William Pelz, and Dr. Dorothy Horn, and second row, Dr. Harold E. Johnson, Dr. Gerhard Wuensch, Mr. John Colbert, and Dr. Charles A. Henzie.



Music, radio, drama, and dance students at Jordan take time out before the holidays for a Christmas party with the faculty.



DANCE INSTRUCTORS are first row: Miss Margaret Saul, Miss Vada Belshaw, Mrs. Peggy Dorsey; second row: Mr. William Glenn, Mr. George Verdak.



Lt. Colonel Thomas Ryan, Jr.
 HEAD OF
 DEPARTMENT OF AIR SCIENCE

Air Force ROTC

The Department of Air Science offers two Air Force ROTC programs—the basic two-year course designed to educate the student in air age citizenship, and the two-year advanced course which is selective and offers the student many benefits. Upon completion of the AFROTC advanced course and a bachelor's degree, cadets are normally offered a commission as Second Lieutenant in the United States Air Force Reserve. The program is a major source of officers for the Air Force. The Air Science Department strives to meet the high standard of instruction which is required of civilian institutions.



OTHER MEMBERS of the ROTC Department are S. Sgt. Ervin Lyde, T. Sgt. Roger Larsen, and Captain Edwin Phillips.



THE ROTC STAFF includes Lt. Colonel Thomas F. Ryan, Lt. Colonel F. Arbogast, and Captain William Harper.



The Air Force ROTC officers and their wives enjoy attending the annual Military Ball held in the honor of the Air Angel and her Court. This year the dance was held at Fort Benjamin Harrison.

CADET COMMANDER Tom Bates, standing center, is surrounded by his staff, front row, F. Nakarai, J. Cooke, R. Horton, S. Stafford, K. Fisher, D. Francis, P. Trick, R. Windsor, L. Caylor, and N. Stone, back row, P. Madelans, L. Walker, E. Love, B. Bereman, L. Shook, R. Carson, E. Leachman, and N. Schilleo.





Donald M. Mattison
DIRECTOR,
JOHN HERRON ART INSTITUTE

John Herron Art Institute

The John Herron Art Institute provides a comprehensive education for those students who are preparing for careers as artists or as art teachers. The carefully planned curriculum places emphasis both on technical skill demanded by professional standards and on the stimulation of creative minds. Individual instruction is given from the beginning and throughout every course. The students are encouraged to follow their particular interests and to develop their individual capacities. Through a co-operative program between Butler University and John Herron Art Institute, students are granted a special degree by Butler University.



INSTRUCTORS at the John Herron Art Institute are Mr. Harry Davis, Mr. Loren Dunlap, Mr. Gordon Fiscus, Mr. Gene Lacey, Mr. Edmund Brucker, and Mr. Arthur Weber.



OTHER JOHN HERRON FACULTY standing in the hallway of the school are in front, Mr. David Rubins and Mr. Robert Campbell, and in the back row, Mr. Robert Weaver, Mr. Robert Berkshire, and Mr. Garo Antreasian.



JOHN HERRON specializes in the training of many arts. Classes in sculpture are offered, and students pattern their work from live models.



Junior class officers from left to right are Bob Worth, treasurer; Gordon Pope, president; Julie Scheerer, secretary; and Dave Fleming, vice-president.



Senior class officers seated around the table are Steve Butterbaugh, vice-president; Larry Helms, president; Dave Kiefer, treasurer; and Pris Thomas, secretary.

Junior-Senior

Seniors



ALSPACH, JEAN, Munster

Elementary Education; Delta Delta Delta, chaplain, corresponding secretary, historian, pledge scholarship chairman; AWS, treasurer; SNEA, vice president; WRA; YWCA; WRH counselor; Choir; Young Republicans; Loyalty Legion.

ANDERSON, MUFFY, Greenwich, Connecticut

English; Pi Beta Phi, social chairman; AWS; WRA; YWCA; Young Republicans; "Collegian," social co-editor; Homecoming Princess.

ASKINS, JAMES, Highland

Pharmacy; Lambda Chi Alpha, vice president, ritualist; Utes.

ASKINS, LANA LEONE, Lemoine, Pennsylvania

Dance; Jordan Ballet; Marching Band.

AX, TONI, Linton

Spanish; Delta Delta Delta, president, scholarship chairman, rush chairman; Alpha Lambda Delta; Chimes; Mortar Board; Sigma Delta Pi, president; AWS, secretary; SNEA; WRA, vice president, treasurer, sports council president; YWCA; Student Council; Young Democrats; "Drift;" Pan-Hel.

BAKER, KRISTIN, Indianapolis

English; Delta Gamma, vice president, treasurer, song leader; AWS; SNEA; YWCA; WRA; Young Republicans; Air Angel Court; Senior Council; Tennis.

BARRETT, GLENN, Indianapolis

Social Studies; BISA, president, treasurer; SNEA; Religious Council; Young Democrats.

BATES, THOMAS, Indianapolis

History and Political Science; Phi Delta Theta, scholarship chairman, social chairman, warden, secretary; Utes; Sphinx; Blue Key; YMCA; Arnold Air Society.

BAUERLE, COLETTE, Indianapolis

History and Political Science; Alpha Lambda Delta; Spurs.

BEATY, SUE ANN, Columbus

Secondary Education; BISA; SNEA; Human Relations Council; Religious Council.

BEPLAY, GARY, Indianapolis

History and Political Science; Kappa Sigma, secretary, guard; Utes; YMCA; IFC; Bench and Gavel; Young Republicans; Religious Council; Loyalty Legion; "Drift," photographer.

BLOEMKER, LINDA, Indianapolis

Drama; Kappa Kappa Gamma, political chairman, scholarship chairman; Spurs; AWS; WRA; YWCA; Jordan Players.

BLOSS, ROBERT, Boonville

Pharmacy; APHA; YMCA.

BLYTHE, JAMES, Indianapolis

Pre-Law and Politics; Kappa Sigma, president, vice president, rush chairman, social chairman, pledge trainer, pledge vice president; Utes, president; Young Republicans, president; IFC, president; Greek President's Council; Student Council; "Collegian," social co-editor.

BOOP, ROGER, McCordsville

Social Science; BISA; SNEA; Young Republicans.

BOWMAN, SHERRY, Noblesville

Elementary Education; Chimes; Kappa Mu Epsilon; WRH, treasurer; AWS; BISA; WRA.

BRANDT, LINDA, Indianapolis

Journalism, Sociology; Delta Delta Delta, publicity chairman, service projects chairman; Theta Sigma Phi, president; AWS, secretary; WRA; YWCA; "Coed Codes," co-editor; "Drift," co-editor, faculty editor; "Collegian," editor-in-chief.

BRAMBLETT, ROBERT, Lebanon

Music Education; Phi Mu Alpha; Sinfonia, secretary; Junior Music Recital; Madrigals.

BRUNST, JAN, Ladoga

Business Education; Delta Gamma, president, social chairman, pledge secretary, assistant pledge trainer; Geneva Stunts chairman; WRA; Young Republicans; Loyalty Legion; Pan-Hel; Pumpkin Queen; Homecoming Queen Court.

BULTMAN, ERVIN, Indianapolis

Physical Education; Kappa Sigma; Basketball; Track.

BURNSTEIN, PATRICIA, Indianapolis

Physical Education; Sigma Tau Delta; Delta Psi Kappa, vice president, treasurer; WRA, advisory board; PEMM Club; University of Illinois.

BUSH, DIANE, Fairland

Home Economics; Pi Epsilon Phi; WRA; WRH, secretary, counselor; Welwyn Club, secretary.

BUTLER, SYLVIA, Angola

Art Education; Kappa Alpha Theta, social chairman, pledge secretary, Spring Sing chairman; Kappa Beta, president; AWS; SNEA; Young Democrats; Religious Council, secretary; "Drift," art; "Drift" Beauty Court; Typical Freshman Girl.

***BUTTERBAUGH, STEVEN, North Manchester**

Mathematics; Phi Delta Theta, president, vice president, chorister, social chairman, rush chairman; Utes; Sphinx, vice president; Blue Key, president; Kappa Kappa Psi, president; "Drift," campus editor; Junior class president; Senior class V-P.

CAREY, MARK, Speedway

Chemistry; American Chemical Society.

CARMACK, SABRA, New Castle

Drama; Kappa Alpha Theta; AWS; WRA; YWCA; Young Democrats; Butler Players; Jordan Ballet.

CARTWRIGHT, JUDY, Nashville, Tennessee

English, Spanish; Kappa Kappa Gamma, social chairman, recording secretary; Chimes; Mortar Board; Sigma Delta Pi, vice president; AWS, cabinet, house council; WRA; YWCA; MSS; Young Democrats, vice pres.; "Drift," activities editor.

CLARK, CAROL, Hammond

Political Science; Welwyn Club; YWCA; AWS; WRH, Homecoming chairman.

CLARK, NANCY, Indianapolis

French, German; Alpha Lambda Delta; BISA, secretary, vice president; IVCF, vice president; AWS; MSS; Religious Council, president, treasurer; Alliance Francaise; Young Republicans; Senior council; French table; Wheaton College.

CLARK, BOB, Bayside, New York

Management; Tau Kappa Epsilon, chaplain; YMCA; Young Republicans; Student Council; Loyalty Legion; Golf.





COHRON, RICHARD, Southport

Journalism; "Wings over Butler," editor; "Collegian," feature editor, Cheer Drive, chairman; "Alummus," editor.

COOKE, JOHN, Peru

Marketing; Phi Delta Theta, rush chairman, social chairman; Geneva Stunts co-chairman; Utes; Blue Key; SAM, president; YMCA; Newman Club; Arnold Air Society; Military Ball, chairman; Golf.

CORS, NANCY LEE, Indianapolis

Secondary Education; Beta Sigma Omicron; SNEA; Evansville College.

COURTNEY, JILL, Lima, Ohio

Dance; Jordan Ballet.

***CRALL, BETTY, Shelby, Ohio**

Dance; Kappa Alpha Theta, activities chairman, Geneva Stunts co-chairman; Spurs; Mortar Board; Jordan Ballet; Jordan College Student Council, secretary.

***CROOKS, RALPH, Hammond**

Accounting; MRH, treasurer, counselor; Utes, vice president; Sphinx, president; Blue Key, treasurer; SAM; Insurance Society; Young Republicans; Accounting Society; "Drift," business manager; Swimming.

DEHART, LINDA, Indianapolis

English, AWS; WRA; YWCA; University Choir; Gallery Singers.

***DENNIS, JERRY, Indianapolis**

Religion; Lambda Chi Alpha, vice president, rush chairman, pledge president; Utes; Sphinx; Blue Key; Eta Sigma Phi; Ichthus; Student Council.

DENNISON, SANDY, Anderson

English; Kappa Kappa Gamma, vice president, house manager; Spurs; AWS; WRA; YWCA; "Drift," Young Republicans; Junior council; Senior council.

DETTMER, BOB, Fort Wayne

Pharmacy; Phi Delta Chi, president; Sphinx; YFCA, treasurer; MRH, counselor.

***DOYAL, LINDA HEIDELMAN, Indianapolis**

Botany; Alpha Chi Omega, chaplain; Alpha Lambda Delta; Spurs; Chimes; Mortar Board; Sigma Tau Delta; AWS; WRA; YWCA, secretary, cabinet; Religious Council; Spoke Award.

DURR, DIXIE, Fort Wayne

Dance; Kappa Kappa Gamma, corresponding secretary; AWS; WRA; YWCA; Jordan Ballet

DYSERT, STEVE, Indianapolis

Pharmacy; Kappa Psi, treasurer; Pharmacy School Senior class secretary.

ECKSTEIN, JO ANN, Indianapolis

Social Studies; SNEA.

EDESSESS, BOB, Newton, Massachusetts

Pre-Dental; Alpha Phi Omega, historian; American Chemical Society; Chemistry Club; "Drift," photographer.

ELSTER, SUE, Skokie, Illinois

Sociology; Kappa Alpha Theta, historian, activities chairman, house manager, pledge social chairman; WRA, sports council; AWS, vice president, house council, program chairman; YWCA; Young Republicans; Loyalty Legion; Coed counselor; Freshman Mixer chairman; "Drift," activities editor.

ENGLER, EARL, Tipton

Accounting; Tau Kappa Epsilon, treasurer; Utes; Accounting Society; B-Men's Association; Basketball.

ENGSTROM, MARILYN, Hobart

Elementary Education; Alpha Chi Omega; SNEA; AWS; WRA; YWCA; Young Republicans.

Seniors

FARNAM, FRAN, Noblesville

Elementary Education; Delta Delta Delta, assistant rush chairman; Kappa Beta, social chairman; AWS; WRA; YWCA; SNEA; Young Republicans; Loyalty Legion; University Choir; "Collegian," social co-editor.

FEDERSPELL, ROBERT, Indianapolis

Pharmacy; Kappa Psi.

FEISTER, FRED, Indianapolis

Pharmacy; Lambda Chi Alpha, secretary, editor; Kappa Psi.

FISHER, KENNETH, Indianapolis

Business Administration, Management; AFROTC, Flight Instructors program.

FISHER, RICHARD, New Castle

Pharmacy; Lambda Chi Alpha; Kappa Psi.

FREY, BONNIE, Indianapolis

Elementary Education; Kappa Alpha Theta; Tau Beta Sigma; Newman Club; AWS; YWCA; WRA; SNEA; Color Guard.

GAILBREATH, EDWIN, Fern Creek Kentucky

Pharmacy; Phi Delta Chi, treasurer; YMCA; APhA.

GILL, JUDY, Indianapolis

Elementary Education; SNEA; YWCA; Indiana University.

GILL, RUTH, Greenfield

Business Administration; Delta Delta Delta, recording secretary, pledge vice president; AWS; WRA; YWCA.

* **GLAZE, ANITA, Anderson**

Art Education; Delta Gamma, vice president, scholarship chairman; Alpha Lambda Delta; Spurs; Climes; Mortar Board, historian; Kappa Beta; SNEA; WRA; AWS; YWCA; MSS; Young Democrats; Loyalty Legion; Human Relations Council; Student Council, College Bowl Chairman; International Relations Club.

GLENENNING, DANIEL, New Martinsville, West Virginia

Religion; BISA.

GRASTY, JAMES, Jenderson, Kentucky

Pharmacy; Kappa Psi; APhA, president.

* **GRAY, JUDY, Indianapolis**

History; Pi Beta Phi, scholarship chairman; Alpha Lambda Delta; SNEA; AWS; WRA; YWCA; Young Democrats.

GREMEL, BUD, Crown Point

Management; Sigma Chi, president, pledge trainer; IFC, secretary; SAA; YMCA; President's Council; "Collegian," sports reporter; Basketball; Baseball.

GRIFFIN, MARGARET, Shoals

Education; SNEA; WRH, counselor.



Seniors



HALL, MARY ELLEN, Marshall

Elementary Education; Delta Delta Delta, pledge trainer; Tau Beta Sigma; Kappa Beta, secretary; YWCA; AWS; WRA, sports council; SNEA; Young Republicans; Marching Band; Basketball.

HARMON, WILLIAM, New Ross

Accounting; Kappa Sigma, secretary; Utes.

HARPER, MARCIA, Tipton

Business; Kappa Kappa Gamma, activities chairman, pledge social chairman; AWS; WRA; YWCA, cabinet; Young Democrats, secretary; Loyalty Legion; Coed Counselor; "Blue Book."

HARVEY, CAROL, Indianapolis

Secondary Education; Delta Gamma, corresponding secretary, Homecoming chairman; AWS; WRA; YWCA; SNEA; "Blue Book"; Young Republicans; Christian College, Columbia, Missouri.

HASLAM, RICHARD, Crawfordsville

Biological Sciences; Sigma Nu, vice president; Freshman class president; Sophomore class treasurer; Basketball; Golf.

HAYES, KAREN, Danville

Dance; Kappa Alpha Theta, rush chairman; Tau Beta Sigma; Young Republicans; Color Guard; Jordan Ballet; "Drift" Beauty Court; Miss Butler University; Homecoming Princess.

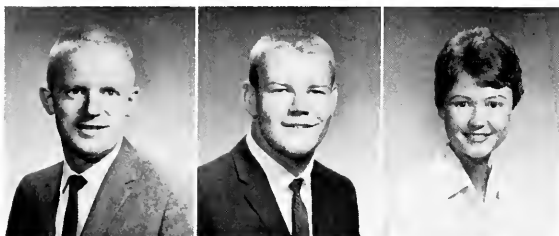

HEINZ, JAMES, Creve Coeur, Illinois

Pharmacy; Kappa Sigma, vice president, house manager, pledge trainer; Kappa Psi, pledge trainer; Newman Club, vice president; Junior class council.

***HELMS, LARRY, Muncie**

Pre-Law; Sigma Chi, vice president, president; Utes; Sphinx; Blue Key; YMCA; B-Men's Association; Senior Council; Sophomore class vice president; Junior class treasurer; Senior class president; "Drift" Most Eligible Bachelor; Football.

HERRING, GEORGIA, Bargersville

History, Sociology; Pi Beta Phi, house manager, assistant rush chairman; AWS; WRA; YWCA; Young Republicans; Senior Council; Homecoming Queen.

HERTZ, JUDY, Madison

French, English; Alpha Chi Omega, pledge trainer, political chairman; Spurs; AWS; YWCA; WRA, sports council, advisory board; Young Republicans.

HINES, CHARLES, Logansport

Pharmacy; Kappa Psi, pledge president.

***HINKLE, MALINDA, Walton**

English, French; Alpha Lambda Delta, vice president; Spurs; Chimes; SNEA; WRA; AWS; YWCA; MSS; Young Democrats; WRII, counselor.

HOLLINGSWORTH, JEANNE STEELE, Indianapolis

English; Alpha Chi Omega, Spurs, president; Mortar Board; Sigma Tau Delta; YWCA; WRA; AWS; SNEA; Student Council; Junior Pan-Hel.

HOPPING, CINDY, Indianapolis

Business Administration, Economics; Pi Beta Phi, treasurer; YWCA; WRA; AWS; Young Republicans, treasurer; Junior council.

***HORST, JUDY, Indianapolis**

Marketing; Alpha Chi Omega, president, activities chairman; Spurs, vice president; Chimes, president; Mortar Board, treasurer; WRA, president, vice president, sports council; YWCA; AWS, council; SAM; Student Council, secretary; Pan-Hel.



HORTON, ROBERT, *Indianapolis*
History and Political Science; Arnold Air Society.

HUDACHKO, JERRY, *Streator, Illinois*
Pharmacy; Lambda Chi Alpha pledge trainer.

•HUBO, ILEANA, *Santurce, Puerto Rico*
Dance; AWS; YWCA; Young Republicans; Newman Club, Jordan Ballet; Drama Productions.



HUDSON, SUE, *Zionsville*
Psychology, Sociology; WRH, vice president; AWS, council; WRA, advisory board; YWCA; Kappa Beta; Human Relations Council; Psychology Club; Young Republicans; "Collegian."

HUNT, ANNA, *Galveston*
Secondary Education.

HUNT, NANCY, *South Bend*
Special Education; Pi Beta Phi; AWS; WRA; YWCA; SNEA; Young Republicans; Choir.



HUTCHISON, DONALD, *Frankton*
English; YMCA; SNEA; B-Men's Association; Track; Cross Country.

JACKSON, JOHN, *Hartford City*
Physical Education; Phi Delta Theta, warden, pledge trainer; Utes; YMCA; Young Republicans; B-Men's Association; Football.

JACQUES, GLORIA, *Wheaton, Illinois*
French, English; BISA; IVCF; German Table; Alliance Francaise; Wheaton College; Gordon College; Institut Biblique, Paris, France.



JEFERY, LINDA, *Indianapolis*
Art Education; Alpha Chi Omega, recording secretary, song leader, pledge social chairman; WRA; AWS; YWCA; Young Republicans.

JORDAN, NICHOLAS, *Indianapolis*
Social Studies.

JOSEPH, JUDY, *Pittsburgh, Pennsylvania*
Dance; Alpha Chi Omega; AWS; WRA; YWCA; Young Republicans; Jordan Ballet, ballet mistress.



KAPANTAS, KATHY, *Hammond*
Secondary Education; BISA; WRH, publicity chairman; SNEA; AWS; WRA; Welwyn Club, president.

KAUFMAN, DAN, *Fremont*
Business Education; Phi Delta Theta, treasurer, chorister; Utes; Basketball.

KIESLING, WILLIAM, *Indianapolis*
Social Studies.



KIRCHER, MARGARET, *Lynn*
English; SNEA.

KLEPINGER, RICHARD, *Delphi*
Economics; Phi Delta Theta, chorister; Kappa Kappa Psi, vice president, pledge trainer; YMCA; SAM; Marching Band.

KNAPP, ALICE, *Indianapolis*
Spanish, French; Kappa Alpha Theta, recording secretary, archivist, historian-librarian; Spurs, historian; Chimes; Sigma Delta Pi; AWS; YWCA; WRA, sports council; SNEA; Young Republicans; Student Union Board.





KONDRATH, MARY ANNE, Indianapolis

French, English; Alpha Chi Omega, activities chairman; Spurs; Chimes; Sigma Tau Delta; WRA; AWS; YWCA; MSS; SNEA; Young Republicans; Newman Club; Coed Counselor.

***KRIEGBAUM, JO ANN, Huntington**

French, Spanish; Kappa Alpha Theta, president, treasurer, deputy treasurer; Alpha Lambda Delta, secretary; Spurs, president; Mortar Board; Sigma Delta Pi; YWCA, cabinet, membership chairman; Student Union Board, president; "Drift," royalty editor.

***LIFE, LOIS, Peru**

English; Kappa Kappa Gamma, president, registrar, efficiency chairman; Alpha Lambda Delta, secretary; Spurs, president; Chimes, secretary; Mortar Board, secretary; Sigma Tau Delta, secretary; AWS; MSS; "Drift," greek-dorm co-editor.

LINDAHL, JOAN, Western Springs, Illinois

Physical Education; Kappa Alpha Theta, treasurer, song leader, publicity chairman, political chairman, Spring Sing chairman; Delta Psi Kappa; WRA, advisory board, publicity chairman; PEMM Club, vice president; TKE Sweetheart.

LINDBERG, CARLYANNA, Zionsville

Zoology; Kappa Alpha Theta, song leader, house council; YWCA; AWS; WRA; Young Republicans; Coed Counselor.

LOCKWOOD, JAMES, JR., Indianapolis

English; Sigma Nu, president, treasurer; YMCA; IFC.

LYNAM, SHARON, Anderson

Business Education; Alpha Chi Omega, rush chairman; Alpha Lambda Delta; Spurs, sec.; Chimes; Mortar Bd.; YWCA, sec.; Pan-Hel, V-P; WRA, sports council; Women's Advisory Board.

McCONNELL, JUDY, Needham

English, French; Kappa Kappa Gamma, registrar, house manager, pledge social chairman; Mortar Board; YWCA, social chairman, corresponding secretary; Young Republicans.

MADDEN, BARBARA, Indianapolis

English; Phi Beta Phi, pledge class vice-pres., pledge trainer; Sigma Tau Delta; Young Republicans, publicity chmn.; ROTC Air Angel Court; Kappa Sigma Sweetheart, fraternity favorite.

MEDICH, DOROTHY, Indianapolis

Elementary Education; SNEA; BISA.

***MEEDER, BROOKE, Indianapolis**

Mathematics; Alpha Chi Omega, assistant treasurer, treasurer; Spurs; Chimes; Kappa Mu Epsilon, secretary; Kappa Beta; AWS; WRA; YWCA; Young Republicans.

MEEKS, TOM, Lawrenceville, Illinois

Physical Education; Lambda Chi Alpha, social chairman, intramurals chairman, Homecoming chairman; YMCA; B-Men's Association; Golf; Basketball, manager; Football, manager.

MILLER, ROBERT, South Bend

Pharmacy; Kappa Psi; APHA; Newman Club, vice president.

MOODY, RITA KAY, Waveland

Physical Education, Biological Sciences; Alpha Chi Omega, song leader; Delta Psi Kappa; Kappa Beta; Tau Beta Sigma; Young Republicans; ROTC Air Angel; Homecoming Queen.

MORAN, JAN, Beech Grove

History and Political Science; Trianon, vice president, pledge trainer, secretary, marshal; Spurs; Chimes; Mortar Board; WRA, advisory board, sports council; AWS, program chairman; YWCA; "Drift," junior-senior editor, royalty editor.

MUSTARD, JODY, Kokomo

Elementary Education; Kappa Kappa Gamma, pledge vice president; SNEA, secretary; AWS; WRA, advisory board; MSS; Coed Counselor.

NAKARAI, FRED, Indianapolis

History and Political Science; Young Democrats; Bench and Gavel, treasurer.

NICHOLS, JERRY, Indianapolis

Management; Phi Delta Theta, secretary; SAM; YMCA, cabinet.

Seniors

NICHOLS, JO ANN, Webster City, Iowa

Art Education; Delta Gamma, pledge vice president, first vice president, Homecoming chairman; SNEA; YWCA; WRA; AWS; Newman Club; Young Democrats.

° **NIKSCH, LARRY, Gary**

History and Political Science; Sigma Chi, vice president, scholarship chairman, historian; Utes; Sphinx; Blue Key, vice president; Student Council; International Relations Club.

OBENAUF, REBECCA, Pontiac, Michigan

Dance; Pi Beta Phi; WRA; AWS; YWCA; Young Republicans; Jordan Ballet, ballet mistress.



OBERTING, DAVID, Indianapolis

Physical Education; Phi Delta Theta; Football; Track.

OSBORNE, HUGH, Indianapolis

Chemistry, Zoology; MRH, social chairman.

PERSINGER, PATRICIA, Indianapolis

Pharmacy; Lambda Kappa Sigma, vice president; APhA; BISA; International Relations Club.



PHELPS, ROGER, Plainfield

Management, Pre-Law; Phi Delta Theta, pledge trainer, scholarship chairman.

POPE, JUDY, Indianapolis

English; Pi Beta Phi, corresponding secretary, devotions chairman, program chairman, historian; YWCA; WRA; SNEA; AWS; Religious Council; Young Democrats.

PORTEOUS, ELLEN, Indianapolis

Biology; Pi Beta Phi, standards chairman; AWS; YWCA; WRA; SNEA; Young Republicans; Newman Club; Coed Counselor.



° **PRINGLE, EUGENE, Hammond**

Mathematics; Sphinx; Kappa Mu Epsilon, president; YMCA; Choir; Gallery Singers.

RATLIFF, VERNE, Southport

Physical Education; Phi Delta Theta; Utes; Sphinx; Blue Key; Kappa Mu Epsilon; B-Men's Association; Football.

° **RHODES, CHARLES, Mayfield, Kentucky**

Pharmacy; Kappa Psi, president; Rho Chi, president; APhA.



RICHARDSON, DONN, Indianapolis

Political Science, Journalism; Sigma Chi, editor; Sphinx; Blue Key; Alpha Phi Omega, president, vice president; YMCA; MSM; Gallery Singers; Madrigals; Student Players; "Drift," co-editor, sports editor; "Collegian," city editor, editorial director; Cross Country; Track; Cheerleader, co-captain.

ROBERTS, JOHN, New York, New York

Management; Young Republicans; Tennis.

ROEHLING, EDWARD, Indianapolis

Radio; BISA; WAJC, news director, assistant program director; Human Relations Council; International Relations Club.



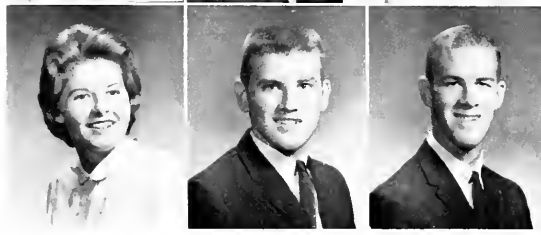

ROSS, CAROLYN, *Indianapolis*
History and Political Science; Kappa Kappa Gamma; YWCA; WRA; AWS; Young Republicans.

SAGER, MARILYN, *Hagerstown*
English; Delta Delta Delta, vice president, pledge trainer, rush chairman, social chairman; WRA, corresponding secretary; YWCA; AWS; Freshman class secretary; Pan-Hel, president; Young Republicans; Senior Council; Air Angel Court.

SAVAGE, ROBERT, *Gary*
Pharmacy; Utes; Phi Delta Chi, corresponding secretary; APHA; YMCA.

SCOTT, DAVID, *Indianapolis*
Radio and TV; BISA; WAJC, program director, chief engineer.

SEAL, MICHAEL, *Indianapolis*
Business Administration, Economics; Phi Kappa Theta, social chairman; Utes; IFC; Newmen Club; Young Democrats; B-Men's Association; "Drift" Most Eligible Bachelor Court; Football; Basketball.

SIOOK, BARBARA, *Indianapolis*
Elementary Education; Delta Gamma, rush co-chairman, Homecoming chairman; AWS; WRA; YWCA; SNEA; Young Republicans, vice president; Welwyn Club; Loyalty Legion; Color Guard; Kappa Sigma Dream Girl.

*SIELAFF, ELLEN RAE, *La Grange Park, Illinois*
Speech, English; Kappa Kappa Gamma, rush chairman; Spurs; Chimes; Mortar Board; Tau Beta Sigma; AWS; Color Guard, co-captain; "Drift" Beauty Queen; Sigma Chi Derby Day Queen; Sigma Chi Sweetheart; Miss Watermelon Bust.

SIRMIN, MARIA, *Indianapolis*
Education; Kappa Alpha Theta, vice president; Spurs; Chimes; YWCA; WRA; AWS; SNEA; Pan-Hel; Young Democrats; Student Union Queen of Hearts.

SKAARE, JANET, *Indianapolis*
History and Political Science; Trianon, rush chairman, pledge secretary; AWS; WRA; YWCA; Young Republicans; Novice Debate Team.

SNODDY, ROBERT, *Indianapolis*
History; Sphinx; Blue Key; Cross Country; Track.

SPEAR, RICHARD, *Indianapolis*
Management.

STEVENS, ROBERT, *Homewood, Indianapolis*
Pharmacy; Sphinx; Phi Delta Chi; APHA; MRH, counselor.

STEWART, ANN SCHUMAKER, *Indianapolis*
Secretarial Science; Pi Beta Phi, executive council, censor; house manager, publicity chairman; Spurs; Chimes; Mortar Board; YWCA; WRA, sports council; AWS; Religious Council; Young Republicans; Sigma Nu Sweetheart.

STONE, NORVIN, *Indianapolis*
Spanish; Sigma Delta Pi.

*THOMAS, PRISCILLA, *Indianapolis*
Speech, Sociology; Trianon, president; Spurs; Chimes, treasurer; Mortar Board, president; Tau Kappa Alpha, president; Junior class vice president; Senior class secretary; Student Council, vice president; "Collegian," social co-editor; Varsity Debate Team.

TREIDA, GEORGEANN, *Terre Haute*
Elementary Education; Kappa Alpha Theta, vice president; SNEA, treasurer; AWS, social chairman; WRA; YWCA, cabinet; "Blue Book," editor; Women's Advisory Board.

TRENLER, TERRY, *Peru*
History and Political Science; Sigma Chi; YMCA; SNEA; B-Men's Association; International Relations Club; Cross Country; Track.

TRICK, PHILLIP, *Wilkinson*
Management; Kappa Sigma, guard, house manager; Utes; Religious Council, vice president; Young Republicans; YMCA; SAM; Arnold Air Society.

TROTTER, JANE, North Salem

Physical Education; Delta Psi Kappa, treasurer; WRA, treasurer; SNEA; AWS; WRH, treasurer; PEMM Club, president.

VALLIN, SIGNE, Racine, Wisconsin

Elementary Education; Delta Kappa Chi; Junior Advisory Board; Loyalty Legion; Newman Club; Young Republicans; SNEA; University of Wisconsin.

VANCE, SUE, Indianapolis

Elementary Education; SNEA.

WAGONER, JANET, Crown Point

Home Economics; Alpha Chi Omega, historian, social chairman; Spurs; Mortar Board; Sigma Delta Pi; Pi Epsilon Phi, secretary-treasurer; AWS; WRA; YWCA; SNEA; Welwyn Club, vice president; Student Union Board.

WALKER, SUSIE, Kokomo

Journalism; Alpha Chi Omega, publicity chairman, corresponding secretary; Theta Sigma Phi, vice president; "Drift," co-editor; "Collegian," reporter, copy editor, circulation manager, managing editor; AWS; YWCA; WRA.

WEBB, CHARLOTTE PAGE, Pleasantville

Language Arts; SNEA.

***WEBB, HELEN, Indianapolis**

English; Alpha Chi Omega, vice president; Spurs; Chimes, vice president; Mortar Board, vice president; Sigma Tau Delta; Tau Beta Sigma; Pan-Hel; AWS, president; YWCA, vice president; SNEA, president; WRA; Young Republicans; Student Union Board; Hub Award; Coed Counselor; Geneva Stunts, chairman.

WENNING, PAUL, Greensburg

Mathematics; Kappa Mu Epsilon; MRH, counselor; Golf.

WETZEL, JOACHIM, Mooresville

Business Administration; SAM.

***WILCOX, JOAN, Speedway**

Elementary Education; Trianon, corresponding secretary, pledge treasurer; Mortar Board; Kappa Beta, treasurer; SNEA, recorder, historian; YWCA; Religious Council; Student Council.

WILLIAMS, JOHN, Indianapolis

Music; Jordan Chorale; Men's Glee Club.

WILLIAMS, RICHARD, Indianapolis

Pharmacy.

WILSON, DONALD, Morgantown

Zoology; Kappa Sigma, vice president, ritualist; Utes; Sphinx, Blue Key; YMCA; Young Republicans; Basketball.

WOLGAMOTT, CAROLE, Fort Benjamin Harrison

History; BISA; Student Council; Religious Council; Young Democrats; Homecoming Queen Court.

WOODWARD, LINDA, McCordsville

Home Economics; Kappa Alpha Theta, pledge president, chaplain, house manager; Mortar Board; Pi Epsilon Phi, president; SNEA; AWS, house council; WRA, sports council; YWCA, president, cabinet; Welwyn Club, secretary, treasurer.

ZIEGLER, JUDITH, Indianapolis

Social Studies; YWCA; AWS; Young Republicans; Student Council.

***KOONTZ, MARYANN, Indianapolis**

Modern Foreign Languages; Kappa Kappa Gamma, scholarship key; Alpha Lambda Delta, vice president; Spurs; Chimes; Sigma Delta Pi, vice president; Phi Kappa Phi; Kappa Beta; Religious Council; Bench and Gavel; Psychology Club; Young Republicans.

***Who's Who Among Students in American Universities and Colleges.**

Those Seniors not pictured are Linda Carr, Thomas Crawford, David Koehring, Judith Penny, and Duane Randall.



Juniors



ABBOTT, SUZY, *Louisville, Kentucky*
 AFANADOR, JOE, *Tipton*
 AUBREY, JUDY, *Auburn*
 BADE, STEVE, *Fort Wayne*



BAIRD, DONN, *Indianapolis*
 BATES, JAN, *Indianapolis*
 BAUGHER, MARJORIE, *Kokomo*
 BEHL, JACKIE, *Chicago, Illinois*



BERZINS, BAIBA, *Indianapolis*
 BITLER, BETTY JEAN, *Delphi*
 BLANKSCHEIN, JULIE, *LaPorte*
 BLOCHER, LEROY, *Indianapolis*



BOLES, JEFFREY, *Indianapolis*
 BOLING, KARMEN, *Rushville*
 BOONE, DEANNA, *Sheridan*
 BOOTS, CAROLYN, *Indianapolis*



BREITENBACH, ELLEN, *Belpre, Kansas*
 BRIGANTI, STEVE, *Warsaw*
 BROWN, BECKY, *Paoli*
 BROWN, MAUREEN, *Indianapolis*



BURKE, THOMAS, *Gary*
 BURKHART, JAMES, *Indianapolis*
 CALDWELL, GARY, *Logansport*
 CARRICO, LINDA, *Shelbyville*

CARSON, RONALD, *Carmel*
 CARTER, JO, *Evansville*
 CASSADY, BONNIE, *Indianapolis*
 CHAPIN, BEN, *Fremont*



CHIN, EUGENE, *New York, New York*
 CHIPE, JANE, *Indianapolis*
 CULLISON, STEVE, *Plymouth*
 DAWSON, DAVID, *Noblesville*



DAY, DANA, *Calumet City, Illinois*
 DEVINE, JACK, *Indianapolis*
 DEZZUTTI, NANCY SUE, *Vero Beach, Florida*
 DIETZ, JUDY, *Downers Grove, Illinois*



DILL, JAN, *Rushville*
 DIXON, CAROLYN, *Paoli*
 DRESCHER, GEORGE, *Gary*
 DYSERT, BARBARA, *Indianapolis*



ECKARD, LINDA, *Indianapolis*
 EDWARDS, SANDRA, *Indianapolis*
 EVANS, BILL, *Bedford*
 *FLIENS, MARY MAITLIND, *Clifton Forge, Va.*



GAIVER, RAEANNA, *Spiceland*
 GASCHO, LINDA, *Noblesville*
 GENTH, KARYN, *Columbus*
 GILLAN, MARILYN, *Calumet City, Illinois*





GIRT, DAVID, *Indianapolis*
 GLASSON, JOANN, *Indianapolis*
 GUNNING, JUDITH, *Cicero*
 HALL, CAROL, *Indianapolis*



HARMS, MARCIA, *Indianapolis*
 HASKETT, BILL, *Moorestville*
 HAUSMAN, KAREN, *Norfolk, Virginia*
 HAYMOND, EDWARD, *Waldron*



HAZELRIGG, CHARLES, *Evansville*
 HAZELRIGG, DONALD, *Evansville*
 HENINGER, ROGER, *Momence, Illinois*
 HENRY, NANCY, *Indianapolis*



HENSEL, KAY, *Indianapolis*
 HENSLEY, CARL, *Osgood*
 HON, DAVID, *Indianapolis*
 HAPFMAN, ROXANNE, *Staatsburg, New York*



HOWERY, DON, *Shelbyville*
 INMAN, PHYLLIS, *Indianapolis*
 ISLES, BONNIE, *Beaver, Pennsylvania*
 JACOBS, SANDI, *LaGrange Park, Illinois*



JOHNSON, SUSAN, *Chesterton*
 JONES, JUDY, *Syracuse*
 KARIOGLI, DENISE, *Skokie, Illinois*
 KENDALL, MARY JO, *Indianapolis*

Juniors

KLEPPER, MARILYN, *Fort Wayne*
 KSIOZOPOLSKI, CASIMER, *South Bend*
 LANG, MARTIN, *Indianapolis*
 LAUGHNER, PAT, *Indianapolis*



LIEHE, JOAN, *Whiting*
 LINDBERG, IRENA, *Zionsville*
 LOFQUIST, BARBARA, *Indianapolis*
 LONG, JUDITH, *Western Springs, Illinois*



MCCAIN, PATRICIA, *Shelbyville*
 McDONALD, JEFFREY, *Saint Paul*
 MCCEE, TOM, *Crawfordsville*
 McMANS, HOWARD, *Indianapolis*



MARTIN, ALICE, *Indianapolis*
 MATHIAS, SUE, *Indianapolis*
 MAXFIELD, RON, *Indianapolis*
 MICHAEL, JOANNA, *Falls Church, Virginia*



MOODY, SALLY, *Muncie*
 MOHEL, SANDI, *Hammond*
 MORGAN, MIKE, *Swayzee*
 MORROW, SUSIE, *Indianapolis*



MYERS, GAYLORD, *Atwood, Illinois*
 MYERS, ROBERT, *Seymour*
 NIELSEN, ARDIS, *Des Plaines, Illinois*
 NUNEMAKER, LARRY, *Nappanee*



Juniors



OAKSHOTT, CAROLYN, *Indianapolis*
 OBERHELMAN, JOHN, *Evansville*
 OTTO, MARILYN, *Indianapolis*
 °POE, RITA, *Indianapolis*



POPE, GORDON, *Greenfield*
 POWERS, MARY, *Peoria, Illinois*
 RADCLIFFE, TRENA, *Indianapolis*
 REAGAN, PATRICIA, *Indianapolis*



RENNARD, CHARLENE, *Indianapolis*
 RIGGLE, CHRIS, *Indianapolis*
 °RINGHAM, GARY, *Boonville*
 ROBERTS, ALBERT, *Indianapolis*



ROBERTS, SALLY, *Jamestown*
 SAULGOZIN, LIVIA, *Beech Grove*
 °SCHEERER, JULIE, *Peru*
 SCHULENBURG, JEBBY, *Tipton*



SHEAR, CABOLE, *Indianapolis*
 SHERA, KAREN, *Lebanon*
 SHOOK, LARRY, *Liberty*
 SIMPSON, JANE, *Bargersville*



SOLBECK, JOAN, *South Bend*
 STOHLER, DICK, *New Castle*
 STRAKA, JOE, *Crown Point*
 STROUSE, ROSEMARY, *Speedway*

TEMPLE, ANNE, *Indianapolis*
 THEMAN, MARY ANN, *Milton, Kentucky*
 THOMPSON, CAROLE, *Indianapolis*
 TURBER, DAVID, *Marion*



VANDIVIER, SUSIE, *Indianapolis*
 WAGNER, NANCY, *Glenview, Illinois*
 WAGNER, KAREN, *Logansport*
 WATTS, BETSY, *Logansport*



WHITE, EDWIN, *Indianapolis*
 WHITECOTTON, MARY BETH, *New Ross*
 WHITTINGTON, JUDY, *Indianapolis*
 WIGGS, CATHY, *Indianapolis*



WILSON, PAT, *Gary*
 WILSON, SHIRLEY, *Tampa, Florida*
 ZAVITZ, COLIN, *Ontario, Canada*
 ZELLERS, LYNNE, *New Albany*



° *Who's Who Among Students in American Universities and Colleges.*

Those juniors not pictured are Marvin Wright and Robert Worth.

Organizations and Activities

Air Force ROTC	214, 215	Delta Delta Delta	150, 151	Kappa Sigma	160, 161	Sigma Chi	170, 171
Alpha Chi Omega	148, 149	Delta Gamma	152, 153	Lambda Chi Alpha	162, 163	Sigma Delta Pi	142
Alpha Lambda Delta	117	Delta Psi Kappa	139	Manuscripts	134	Sigma Nu	172, 173
Alpha Phi Omega	143	Delta Tau Delta	154, 155	Mortar Board	110, 111	Sigma Tau Delta	134
AWS	125	Drift	118, 119, 120, 121	MRH	178, 179, 180, 181	SNEA	124
Bench and Gavel	137	Herron Art Institute	216	Mu Phi Epsilon	136	Sphinx	116
BISA	128	Ichthus	141	Panhellenic Council	130	Spurs	114
B-Men's Association	133	Insurance Society	137	PEMM Club	139	Student Council	126, 127
Blue Key	112, 113	Intercollegiate Debate	145	Phi Delta Chi	135	Tau Beta Sigma	142
Blue Ridge House	186	Interfraternity Council	131	Phi Delta Theta	164, 165	Tau Kappa Epsilon	174, 175
Chimes	115	Jordan College	212, 213	Phi Eta Sigma	117	Trianon	176, 177
College of Business	210	Junior Panhellenic	130	Phi Kappa Theta	166, 167	Utes	116
College of Education	208, 209	Kappa Alpha Theta	156, 157	Pi Beta Phi	168, 169	Welwyn Club	141
College of Liberal Arts	204, 205,	Kappa Beta	140	Religious Council	140	WRA	138
	206, 207	Kappa Kappa Gamma	158, 159	ROTC squadrons	144	WRH	182, 183, 184, 185
College of Pharmacy	211	Kappa Kappa Psi	142	SAM	143	YM-YWCA	129
Collegian	122, 123	Kappa Psi	135	Sigma Alpha Iota	136	Young Democrats	133
						Young Republicans	132

Student-Faculty Index

A		B			
Abbott, Susie	115, 119, 120, 124, 125, 133, 134, 156, 228	Baars, Bill	165	Bennett, Robert	144
Adams, Bob	65, 170	Bache, Mary Sue	130, 159	Benson, David	117
Adams, Bonnie	184	Bade, Bruce	116, 144, 178, 181	Beplay, Gary	46, 51, 131, 132, 160
Adams, Carole	149	Bade, Steve	137, 228	Bereman, Bill	128, 144, 215
Adams, Ronald	170	Baetzhold, Howard	205	Bereman, Bob	144
Adlard, Judy	104, 114, 129, 158	Bailey, Bettsey	114, 119, 121, 138, 156	Berkshire, Robert	216
Afanador, Joe	116, 142, 164, 228	Baird, Donn	93, 116, 129, 164, 228	Bernstein, Patty	138
Ahquist, John	144	Baker, Kristin	152	Berry, Carol	183
Aldrich, Clide	198, 206	Balasa, Carolyn	184	Berzins, Baiba	158, 228
Aldrin, Midge	151	Baltpurvins, Maija	186	Bessey, William	207
Alenduff, Martie	175	Banos, Nick	116, 164	Best, John	209
Alexander, Dorothy	184	Barron, Tom	174	Beyer, Werner	134, 205
Allhardt, Richard	73	Barnard, Bill	164	Beyers, Barry	144
Allen, Chuck	135, 155	Barnes, Margaret	209	Bicher, Marilyn	184
Allen, Frank	144	Barnett, Elizabeth	185	Biddinger, Ann	153
Allen, Mike	144	Barney, Doug	65	Biddle, Herb	65, 142, 154
Allender, Mel	137	Barnhart, Susie	114, 168	Bills, Joyce	141, 184
Allhands, Carolyn	168	Barr, Jim	143, 163	Bills, Marcia	142
Allison, Mary Jane	124, 159	Barrett, Glenn	128	Bitler, Betty	207
Alsop, Tom	144	Barron, Cynthia	151	Bishop, Marsha	130, 139, 153
Alspach, Jean	124, 125, 132, 150, 185	Barron, John	122, 210	Bishop, Betty Jean	228
		Bartlow, John	144	Black, Judith	142
Altergott, Ronald	144	Bates, Jan	158, 228	Blankschein, Julie	124, 148, 228
Amend, Victor	205	Bates, Tom	112, 129, 164, 215	Blazevich, Phil	173
Anderson, Arnold	128, 143	Baughner, Marjorie	124, 129, 132, 158, 228	Blocher, Leroy	65, 77, 142, 162, 228
Anderson, Donald	205	Baumgartle, Allen	144, 181	Bloem, Ken	144, 155
Anderson, Edwin	171	Bayt, Robert	167	Bloss, Bob	179
Anderson, Muffy	168	Beane, Lawrence	180	Blue, Jeff	76, 77, 170
Andrews, Mary	114, 176	Beard, Jo	183	Blue, Mike	170
Andry, E. Robert	207	Beaty, Sue Ann	124, 128, 140	Blum, James	180
Andy, Kathy	107, 149	Beck, Art	167	Blythe, James	132, 160
Angell, Robert	73, 160	Beck, Duane	142	Bochicchio, Leonard	144
Angerer, Tracy	144, 160	Beckman, Evelyn	185	Bodnar, Becky	142, 149
Antreasian, Garo	216	Beebe, Kathy	185	Bogan, Jeannette	139, 184
Anweiler, Phillip	144	Beeler, A. Dale	205	Boisen, Harold	203
Arbogast, Filbert	128, 214	Behl, Jackie	228	Bojrab, Yvonne	124, 151
Armstrong, Gregory	180	Belcher, Steve	141, 142, 173	Boles, Jeff	164, 228
Armstrong, Jerry	163	Belden, Jim	44, 50	Boling, Karmen	104, 106, 133, 134, 228
Arnold, Jim	137, 171	Belshaw, Vada	213	Booher, Alice	125, 138, 148
Arnby, Judy	228	Benbow, Don	62, 65, 133, 170	Boone, Deanna	142, 184, 228
Augusterfer, Jane	133, 149	Bengston, Robert	155	Boop, Roger	126, 128
Austen, Louise	136	Bennett, Alice	128	Boots, Carolyn	98, 99, 228
Av, Toni	110, 119, 121, 125, 127, 130, 138, 142, 150			Borges, Judith	186
				Bortoff, Robert	170
				Boukes, Ladonna	177
				Bough, Dean	135
				Bouse, Jack	180
				Bowen, Kathy	148
				Bowman, Tom	76, 77, 133, 160
				Bowsher, Roberta	169
				Boxell, Dave	116
				Boyd, Carter	144
				Brace, Sue	36, 114, 117, 134, 156
				Brandon, Samuel	143, 144
				Brandt, Linda	122, 125, 127, 150
				Bransford, Mallory	212
				Braun, Leo	77, 133, 166
				Bray, Bill	174
				Breedlove, Bill	116, 141, 143
				Breitenbach, Ellen	153, 228
				Brenneman, Frances	124
				Briganti, Steve	131, 162, 228
				Britton, Lille	136
				Brock-Jones, Jane	145
				Broderick, Mike	154
				Brodnik, Charles	144
				Brokaw, Arvin	134
				Broumley, Kathryn	193
				Brougher, Connie	183
				Brown, Becky	119, 130, 168, 228
				Brown, Dave	137, 164
				Brown, Ed	116, 172
				Brown, Fred	144
				Brown, John	65
				Brown, Maureen	177, 228
				Brown, Phyllis	151
				Brown, Robert	181
				Brown, Steve	165
				Brown, Stu	131, 174
				Brown, Willy	155
				Brucker, Edmund	216
				Brunson, Virginia	206
				Brunst, Janet	54, 130, 138, 152
				Bryant, James	181
				Bukowski, Conrad	179
				Bullington, John	144, 161
				Bultman, Ervin	76, 77, 94
				Bunch, Jim	175
				Burdette, Douglas	116

Burdge, Dick137, 142, 160
 Burdine, Bonnie183
 Burford, James137
 Burgdorfer, Susie141, 153
 Burgin, Judy141
 Burke, Tom135, 178, 181, 228
 Burkhart, Dixie114, 158
 Burkhart, James132, 228
 Burkhart, Mrs. Marie148
 Burrows, Bill144
 Burst, Linda Lou124, 184
 Burton, Betsy152
 Bush, Dave133, 171, 217
 Bush, Diane141, 185
 Bush, Donna114, 117, 124, 158
 Bushnell, Nancy159
 Buskirk, Patsy114, 156
 Butler, Bert133, 217
 Butler, Gary132, 144, 161
 Butler, Jerry94
 Butler, Paul180
 Butler, Sylvia140, 156
 Butterbaugh, Steve112, 120,
 127, 142, 164, 217
 Butz, Rita Jo124, 159

C

Cajnar, Esther203
 Caldwell, Gary228
 Caldwell, Rodney116, 123, 144,
 178, 179
 Cambridge, Bob73, 171
 Campbell, James135, 181
 Campbell, Janet106, 184
 Campbell, Robert216
 Cannon, Pat144, 167

Cantrall, Faye203
 Captain, Ron105
 Carbone, Dean171
 Carles, John144, 181
 Carmack, Sabra133, 156
 Carr, Claudia158
 Carr, Linda110, 138, 158
 Carrico, Linda183, 228
 Carson, Ronald144, 215, 229
 Carter, Dana153
 Carter, Jo104, 105, 139, 142,
 158, 229
 Carter, Vicky129, 149
 Cartwright, Judy111, 125, 133,
 134, 142, 158
 Cass, Bill97
 Cassady, Bonnie56, 129, 158,
 229
 Cassady, James116
 Cassell, Richard205
 Caylor, Larry137, 215
 Cedars, Martha185
 Cernohlauck, Jari159
 Chapin, Ben129, 180, 229
 Cheney, Sandra41, 43, 139, 158
 Chenoweth, Gene199
 Chenoweth, Michael143
 Chestnut, Allan175
 Chin, Eugene135, 179, 229
 Chipper, Stanley210
 Christopher, Sandra149
 Clare, Jan169
 Clark, Carol141, 185
 Clark, Diana106, 139
 Clark, Dick133, 144, 174
 Clark, Gordon207
 Clark, Jerry183
 Clark, Nancy128, 140

Clark, Ruth Ann145, 206
 Clouser, Frank179
 Clowes, Allen193
 Cochran, Don144
 Cohen, Sanford210
 Colbron, Dick181
 Colbert, John212
 Cole, Darlene136
 Colin, Lenore136
 Collier, David142
 Collings, Kay104, 106, 181
 Collins, Miss Bonnie174
 Colton, Mary Anne184
 Comfort, George205
 Compton, Bruce144, 165
 Compton, Pete164
 Compton, Richard141
 Conrad, Carole185
 Cook, Amera132, 142, 184
 Cook, Fred161
 Cooke, John40, 42, 112, 161,
 215
 Coombs, Jane183
 Cornell, Judy153
 Cornu, Larry142, 175
 Cosgrove, Arthur163
 Couch, Dick73, 144, 175
 Coulson, Roger209
 Cox, Gretchen185
 Craig, Jim137
 Crall, Betty111
 Crawford, Bob175
 Crawford, Tom113, 126
 Cripe, Jane229
 Cripe, Nicholas145, 206
 Crisman, Sandra130, 157
 Crockett, Sharon169
 Crooks, Ralph113, 181

Crosby, Becky184
 Cross, Kay119, 121, 168
 Crull, Harry200, 206
 Crump, Tracy135
 Cullison, Steve135, 229
 Cunningham, Daniel65
 Cupp, William128, 205
 Curry, Jan151
 Curtis, Bill165
 Cussen, Barbara185

D

Dadd, Margery132, 184
 D'Andre, Nick135
 Dailey, Mary Jane203
 Daugherty, Oliver128
 Davenport, William209
 Davidson, Joan124
 Davis, Elizabeth184
 Davis, Mrs. Grace172
 Davis, Larry Edward144
 Davis, Larry Lee144, 165
 Davis, Patricia186
 Dawson, David229
 Day, Dana124, 148, 229
 Deardorff, Susan184
 DeBoy, Beth132, 139, 153
 Decius, Mrs. Bernice186
 Decius, Jerry144, 165
 Dee, Merrill132, 169
 Dean, Gary144
 Decker, Dean207
 DeFord, Sherry124, 185
 DeHart, Linda128, 220
 Demarec, John154
 Deming, Ruth201

come alive
 with the
 lively lift!

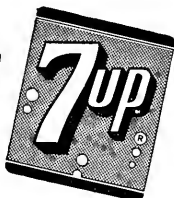

SEE OUR COMPLETE SELECTION OF

- FRATERNITY & SORORITY JEWELRY
- FAVORS & GIFTS
- DANCE PROGRAMS
- SWEATSHIRTS
- PADDLES

Charles B. Dyer Co., Inc.

MANUFACTURING & RETAIL JEWELERS
 234 MASS. AVE. ME 4-3381

Dennis, Jerry 113
 Dennison, Sandra 158
 Dettmer, Robert 135, 181
 Dettwiler, Gretchen 114, 117, 150
 Devine, Jack 164, 229
 Dezzutti, Nancy Sue 152, 229
 Diener, George 193
 Dietz, Judy 229
 Dietz, Robert 77
 Dill, Jan 158, 229
 Dixon, Carolyn 119, 120, 130, 168, 229
 Dixon, Marshall 207
 Dodd, Ronald 137
 Doerr, Dale 211
 Douglas, Steve 36, 144, 172
 Donovan, Karen 157
 Dorris, John 144, 155
 Dorsey, Peggy 213
 Dowsds, Richard 206
 Downey, Patricia 139
 Downham, Robert 171
 Doyal, Linda 110, 134
 Drake, Ken 163
 Drescher, George 178, 179, 229
 Dressel, Joan 200
 Drinkwater, Barbara 107, 138, 208

Duckwall, Mary 133, 169
 Dulin, James 94
 Duncan, Edgar 135, 181
 Dunlap, James 144
 Dunlap, Loren 216
 Durlfinger, Elizabeth 117, 194
 Dye, Doug 155
 Dye, Joanna 157
 Dysert, Barbara 229

E

Eagleson, Sue 107, 139, 168
 Eaton, Jim 137, 172
 Eavey, Sandra 124
 Ebert, Ron 170
 Eckard, Linda 136, 158, 229
 Edessess, Bob 118, 143
 Edge, Ed 36, 161
 Edgecomb, Bob 132
 Edwards, Floyd 93
 Edwards, Keith 180
 Edwards, Michael 163
 Edwards, Sandra 115, 124, 150, 229

Etroymsou, Clarence 210
 Ehlen, Jean 136
 Ehlert, Jackson 197
 Ehrlich, Steven 133, 144
 Eisenhut, Joe 167
 Ellis, James 165
 Ellis, Linda 184
 Ellison, Don 161
 Elster, Sue 119, 121, 125, 129, 156
 Emmons, Donna 119, 130, 149
 Engle, Earl 76, 77, 133, 174
 Engstrom, Marilyn 148
 Erickson, Eric 144, 165
 Essig, Allen 180
 Evans, Bill 144, 179, 229
 Everling, Clark 144
 Evers, Jackie 177
 Everson, Marlene 136, 150
 Ewing, Calvin 161
 Eyden, Jan 47, 51, 130, 165

F

Fabbri, Marci 114, 150
 Farber, Milton 205
 Farber, Rowena 203
 Farnam, Fran 123, 124, 132, 150
 Fattore, Len 65, 135, 174
 Federspill, Robert 135
 Feister, Fred 135
 Felter, Linda 185
 Ferguson, George 116, 160
 Ferkes, Cyndi 151
 Ferrell, Glenda 130, 132, 169
 Ferrin, Gregg 77
 Finch, Mary Sue 134
 Finchum, Robbie 144
 Fiscus, Gordon 216
 Fishburn, Allen 135
 Fisher, Dick 135
 Fisher, Judith 106, 107, 139, 183
 Fisher, Ken 215
 Fisher, Margaret 205
 Flanagan, Jane 59, 114, 133, 142, 184
 Fledderjohn, Don 165, 181
 Fleccc, Patricia 124, 132, 153
 Fleming, Dave 116, 131, 141, 154, 217
 Flesch, Jeanne 159
 Fletcher, Nancy 185
 Fliess, Mary Maitland 119, 120, 158, 229
 Florence, Rich 65, 164
 Fogg, Jared 94, 164
 Forbes, Stephen 171, 179
 Foreman, David 36, 116, 117, 162
 Forsythe, Richard 155
 Francis, Dave 93, 144, 174, 215
 Francisco, Judy 183
 Frank, Jeanne 124
 Frauman, Sallie 132, 168
 Freeman, Glen 128
 Freeman, Ken 62, 76, 77, 133, 217
 Frey, Bonnie 142, 156
 Frisch, Gretchen 157
 Floyd, Fred 171
 Fry, George 171, 180
 Funk, Mike 175
 Funkhouser, Ronald 116, 160
 Furber, David 143

G

Gable, Diane 99, 169
 Gable, Steve 116, 127, 129, 133, 140, 162
 Gailbreath, Edwin 135, 179
 Gallagher, Dan 65, 131, 133, 166
 Galloway, John 155
 Gammelgard, Pete 144, 171
 Garbert, Elizabeth 140, 185
 Carbutt, Jill 153
 Gardiner, Jack 141
 Carver, Raetna 181, 182, 229
 Gascho, Linda 123, 150, 229
 Gates, John 212
 Gaylon, Steve 144, 173
 Gelow, Sally 153
 Gentl, Karyn 118, 119, 125, 135, 148, 229
 Gentry, John 65, 174
 Gerdenich, Maten 142, 166
 Geske, Paula 185
 Gill, Jeanne 124

Gill, Judith 124
 Gill, Ruth 150
 Gillan, Marilyn 141, 182, 185, 229
 Gilpin, Robert 207
 Gintner, Nancy 129, 132, 185
 Girt, David 137, 230
 Gladden, Raymond 201
 Glasson, Joann 115, 120, 125, 129, 134, 148, 229
 Glaze, Anita 110, 124, 127, 133, 152
 Glendenning, Daniel 128, 141
 Glenn, William 213
 Glenn, James 193
 Clover, Nancy 183
 Gobrecht, Donald 180
 Gochmauer, Lois 183
 Godby, Jack 163
 Goens, Larry 62, 65
 Goines, Robert 141
 Golay, Phyllis 156
 Good, Maurine 56, 57, 148
 Gooding, Mrs. Connie 164
 Goodwin, Mary Fran 169
 Goodwin, Mimi 149
 Gooff, Thomas 144
 Gordon, Ruth 185
 Gorfain, Phyllis 123
 Gorman, David 142
 Goudy, Jay 144, 172
 Graber, Stan 155
 Graf, Frederick 206
 Graham, Gary 205
 Graham, Donna 156
 Graham, Rosalyn 124, 183
 Gramman, Fred 137, 166
 Grant, Jeffrey 180
 Grasty, James 135
 Graves, Arnold 73, 94, 133, 179
 Graves, Dan 116, 164
 Graves, Ruby 133, 183
 Gray, Bob 217
 Gray, Judy 168
 Gray, Larry 141
 Green, Dick 77, 164
 Green, Gary 62, 65, 133
 Green, Sam 73, 171
 Greene, Carlton 65
 Gremel, Bud 58, 93, 131, 170
 Griffin, Harlan 141, 145
 Griffin, Jule 183
 Grimes, Bill 144, 181
 Grimes, Margaret 200
 Grimm, Lee 63, 65, 142, 166
 Grise, Georgia 114, 136, 183
 Groome, Jim 116, 170
 Groves, Shelly 157
 Guio, Mike 172
 Guipe, Dave 65, 164
 Gunning, Judith 138, 152, 230
 Gustafson, Lorraine 206
 Gustin, Duane 180
 Gwinn, Janice 153

H

Hacker, Darrell 161
 Hadfield, Jean 114, 117, 128
 Hadley, Donald 132, 160
 Haffner, Phillip 161
 Haines, Pamela 184
 Hair, Jenny 132
 Halbert, Sandra 186
 Hallbrooks, Brenda 183
 Hall, Carol 119, 230
 Hall, Doug 175
 Hall, Linda 104, 139, 158

Hall, Marian 207
 Hall, Martha 124, 183
 Hall, Mary Ellen 142, 150
 Halling, Gail 142, 152
 Haltzman, Elaine 186
 Hamilton, Jon 144, 163
 Hamilton, Xandra 107, 114, 138, 208
 Hammer, Jean 150
 Hamner, Ellen 107
 Hansen, Jeff 93, 170
 Hansen, Robert 144
 Hapeman, Roxanne 124, 184, 230
 Harlan, Dan 170
 Harmon, Don 144
 Harmon, Eric 175
 Harmon, Karen 153
 Harmon, Larry 163
 Harmon, Thomas 160
 Harms, Marcia 230
 Harper, Marcia 158
 Harper, Roger 144
 Harper, William 214
 Harrington, Clifford 137
 Harris, Ed 173
 Hartford, Jo Ann 156
 Hartigan, Sherry 56, 119, 130, 152
 Hartle, Pam 159
 Harvey, Carol 142, 152
 Harwood, Arthur 211
 Haskell, Bill 119, 128, 137, 230
 Haslem, Dick 76, 77, 96, 133, 172
 Hasler, Leonard 144
 Hassel, Louis 132, 161
 Hastings, Diane 180
 Hastings, Jeanne 183
 Hatcher, Mike 144
 Hatler, Elizabeth 153
 Hauger, Mrs. Dorothy 162
 Hauser, Paul 144
 Hausman, Karen 123, 132, 142, 156, 230
 Hauss, James 62, 96, 208, 217
 Havens, John 144
 Hawthorne, Myra 185
 Hayes, Karen 49, 52, 54, 55, 130
 Hayes, Ronald 144
 Raymond, Edward 143, 230
 Hazebrigg, Charles 230
 Hazebrigg, Donald 116, 160, 179, 230
 Heaton, Joyce 183
 Hedberg, John 116, 160
 Hedden, Frank 97, 208
 Heinz, Jim 135
 Hellmer, Michael 144
 Helms, Larry 63, 65, 112, 133, 170, 217
 Henderson, Bob 144, 175
 Hendren, Mike 161
 Heninger, Roger 230
 Henry, Nancy 124, 140, 156, 230
 Henry, Steven 127, 135, 144, 178, 181
 Hensel, Kay 168, 230
 Hensley, Carl 116, 135, 178, 179, 230
 Heuthorn, Judy 114, 125, 129, 218
 Henzie, Charles 100, 212
 Heppburn, John 173
 Hepler, William 206
 Herman, Michael 180
 Herring, Georgia 168
 Hershberger, John 116
 Hertz, Judy 138, 148

Hess, Sandra	185	Hudo, Ileana	51, 186	Jenkins, Alice	136	Karwowski, Jerry	132
Hiatt, Shirley	185	Huffman, Sandy	117, 157	Jessup, Sandy	139, 151	Kaufman, Dan	77, 161
Hiatt, Vergil	206	Hull, Mary	184	Jeter, Melvin	217	Kaufman, Karl	197
Higgenbotham, Sandra	136	Hummey, Nancy	153	Johns, Ray	166	Kaysen, Kirby	177
Hildreth, Lydia	114, 132, 168	Hunt, Jarold	135, 180	Johnsen, Frank	144	Keading, Nancy Lee	181
Hiles, Margaret	134	Hunt, Nancy	168	Johnson, Dick	190	Keller, Jack	177
Hill, Ann	114, 124, 132, 150	Hupka, Art	181	Johnson, Emsley	193	Kelley, Mike	96, 144, 173
Hill, Mike	65	Hutchings, Linda	185	Johnson, Harold	212	Kelly, James	141, 180
Hillstrom, Richard	144, 172	Hutchinson, Donald	73, 94, 133, 179	Johnson, Henry	62, 65, 208	Kelso, Tom	161
Hines, Charles	135			Johnson, Judy	130, 148	Keltner, Ken	94, 170, 217
Hines, Joanne	114, 140, 158	Hutchinson, Jo	151	Johnson, Larry	77, 144, 163, 181	Kendall, Anne	124, 158
Hinkle, Melinda	104, 106, 115, 133, 134, 184	Hutsell, George	163	Johnson, Mary	134	Kendall, Karen	185
Hinkle, Tony	62, 63, 65, 74, 75, 93, 199, 208	Hutton, Dorothy	124, 185	Johnson, Susan	230	Kendall, Mary Jo	230
Hinz, Linda	177			Johnston, Dave	116, 162	Kersten, Ron	165
Hoak, Rita	136	I		Johnston, Judy Ann	149	Kerwin, Marty	170
Hockett, Dave	116, 170, 217	Ice, Harry	193	Johnston, Judy Kaye	104, 124, 159	Kiefer, Dave	135, 217
Hoffman, Mrs. Ruby	170	Ingram, Madge	195	Johnston, Marshall	155	Kiewitt, Carol	124
Hoffman, Sandra	124, 185	Inman, Phyllis	141, 230	Jones, Alexander	196, 205	Kilsheimer, Sidney	207
Hoke, Frank	193	Iske, May	207	Jones, Diana	133, 170, 217	Kimball, Dave	116, 121, 161
Holaday, Madonna	127, 140	Isles, Bonnie	230	Jones, Judy	132, 156, 230	King, Jerry	73
Holcomb, J. I.	193			Jones, Lucille	212	King, Justin	183
Holler, Shelby	136	J		Jordan, Carolyn	184	Kinsbury, Dave	144, 161
Holst, Dick	65	Jackman, Sharon	168	Jordan, Dave	131, 164	Kinney, Barbara	177
Holt, Henry	193	Jackson, Dick	144	Jordan, Ron	137	Kircher, Margaret	185
Hon, David	230	Jackson, Jayne	130, 151	Joscy, Charles	206	Kirk, Kathy	148
Hopkins, Judy	183	Jackson, John	65, 133	Jozsi, Bela	171	Kitchen, Steve	144, 155
Hopping, Cindy	168	Jackson, Tim	173	Jubert, Melinda	151	Klechk, Tom	174
Horn, Dorothy	212	Jacobs, Sandi	230	Juinall, Joan	169	Klein, Judith	106, 128, 139
Horst, Judy	105, 110, 125, 130, 138, 148	Jagielko, Dick	144, 171			Klepfer, Marilyn	132, 140, 152, 231
Horton, Robert	215	Jahn, Jonni	114	Kane, Albert	144	Klepinger, Dick	142, 164
Hostetter, Carolyn	185	James, Richard	193	Kapantais, Kathy	141, 185	Kling, Ray	144, 181
Howard, John	164	Janostak, Joe	135, 179	Kapust, Becky	183	Knapp, Alice	136
Howard, Tom	144	Jeans, Ray	174	Kaust, Sylvia	185	Knierim, Rupert	144
Howard, William	209	Jeffry, Linda	148	Kariolich, Denise	150, 230	Knight, Frank	165, 181
Howery, Don	116, 154, 230					Knoll, Gloria	124
						Knutson, Nancy	140, 152
						Koehri, Fred	212

Building For The Future

Butler . . .

and the

Indianapolis Water Company

Koelling, Carol	130, 141, 158	Larson, Larry	174	Locke, Robert	135, 180	Mannweiler, Dave	171
Koester, Paul	209	Laughner, Pat	231	Lockwood, Jim	172	Mannweiler, Lyle	170
Kolbe, Norma Jo	138, 168	Lawson, Chuck	165	Lofquist, Barbara	158, 231	Marion, Steve	170
Kollaritsch, Felix	210	Lawson, Ladonna	176	Long, Barbara	183	Marlowe, Margaret	194
Kominiarek, Chris	185	Lawson, Phillip	141	Long, Judith	124, 183, 231	Marshall, Bill	116, 144, 162
Kondrath, Mary Ann	148	Lazo, Jeff	154	Lopp, Phil	62, 63, 65, 133	Marshall, Patrick	144
Koontz, Mary Ann	124, 132, 140, 158	Leachman, Bill	174, 215	Lopp, Vance	93	Martin, Alice Ann	141, 152, 231
		Leaf, Ronald	181	Lord, John	217	Martin, John	211
Korzen, Dick	96	Leaman, Joe	94, 116, 164	Louden, Lynn	148	Martin, Mary Kay	133, 142, 156
Korzen, Pat	184	LeBocuf, Marsha	106, 107, 114, 130, 138, 139, 150	Louis, Frank	155	Martin, Rita Jo	124, 159
Kraus, Charles	142, 143	Leckrone, Michael	142, 212	Louiseau, Stanley	136	Martin, William	205
Krause, Frank	217	Leerkamp, Pat	126, 176	Love, Ed	162, 215	Martins, Mrs. Bronie	166
Krebs, Jack	63, 77, 94, 133, 217	Loff, Rick	165	Lovering, Jeanne	114, 124, 148	Marz, Roy	134, 176
		Leininger, George	36, 144, 145, 163	Lovisceck, Errol	142, 162	Mathias, Sue	176, 231
Krebs, Paul	160			Lowry, Lyndell	114, 126, 168	Matthews, Kay	184
Kriegbaum, Jo Ann	110, 126, 129, 130, 142, 156	Lenburg, LeRoy	144, 167	Lowry, Murrill	207	Mattison, Donald	216
		Lennis, Richard	93, 179	Lucas, Bruce	144, 173	Maxam, Corliss	201
Krull, Frances	185	Leone, Melody	184	Lucas, William	211	Maxfield, Ron	172, 231
Ksiozopolski, Casimer	231	Lepanc, Nancy	114, 124, 152	Lukacs, Ginger	168	Mayer, Sandra	184
Kuhn, George	193	Levernier, Shirley	151	Luse, Lois	183	McAfee, Martha	142
Kunkle, Tom	160	Lewis, Frank	155	Lyde, Ervin	214	McCabe, Jane	133, 157
Kuykendall, Julia	132, 183	Liehe, Joan	136, 150, 231	Lynam, Sharon	111, 129, 130, 134, 148	McCain, Mimi	132, 168
Kwice, Ava	114, 182, 185	Life, Lois	111, 130, 134, 158			McCain, Patricia	152, 231
		Lind, Kristen	142, 177	Lynch, Jim	65	McConnell, Judy	111, 129, 132, 134, 158
		Lindahl, Joani	139			McConnell, Sandy	151
		Lindberg, Arthur	212			McCord, George	143
		Lindberg, Carly	132, 156			McCoskey, Nancy	137, 184
		Lindberg, Irena	140, 156, 231			McCoy, Carolyn	130, 132, 140, 169
		Lindley, Ann	185	MacDonald, Susan	132, 169		
		Lindley, Jane	114, 129, 158	Macki, Ray	122, 164	McCrory, Marcia	132, 142, 157
		Lindley, Sue	142, 152	Madden, Barbara	54, 168	McDaniel, Steve	144, 163
		Linsmith, Ann	140, 168	Madelans, Peter	215, 217	McDonald, Jeffrey	129, 179, 231
		Linville, Rosanne	114, 119, 121, 124, 148	Maguire, Jerry	166	McDorman, Mrs. Anna	156
				Maher, Richard	206	McDouglas, Jerry	144
		Listenbee, Jimmyle	111	Manion, Sally	129, 133, 149	McDowell, Judy	138, 139, 176
		Livingston, Judy	177	Mannan, Mary	151	McEldowney, Dean	144
				Mannon, Dwight	171		

L

Lacey, Gene	216
Lachey, Larry	144, 173
Lamar, Diane	145
Lamberson, Robert	206
Lang, Duane	209
Lang, Martin	144, 231
Lang, Rosemary	136, 212
Lapp, Michael	144
LaFrell, Edne	186
Larsen, Roger	214

M

MacDonald, Susan	132, 169
Macki, Ray	122, 164
Madden, Barbara	54, 168
Madelans, Peter	215, 217
Maguire, Jerry	166
Maher, Richard	206
Manion, Sally	129, 133, 149
Mannan, Mary	151
Mannon, Dwight	171

GOOD LUCK TO THE GRADUATING CLASS



Enjoy that
**REFRESHING
NEW
FEELING**
you get from Coke!



BOTTLED UNDER AUTHORITY OF THE COCA-COLA COMPANY BY COCA-COLA BOTTLING CO., INDIANAPOLIS, INC.

McElfresh, Charles 65, 77, 91
 McElfresh, Jane 176
 McGee, Mike 145, 155
 McGee, Tom 231
 McGinley, Mike 65
 McGraw, Susan 114, 140
 McGuire, John 131, 144, 166
 McIlvain, Marjorie 124, 148
 McIntyre, Michael 144, 165, 180
 McKenzie, Hazel 124
 McLin, Bill 131, 172
 McKains, Howard 231
 McMillan, Madonna 186
 McMillin, Kathy 114, 124, 138, 140, 150
 McQueen, Molly 185
 McWilliams, Nancy 176
 Means, Mrs. Karl 176
 Medich, Dorothy 124
 Medusky, Carol 99, 159
 Meeder, Brooke 148
 Meeks, Tom 96, 133
 Melton, Marie 185
 Mennen, Trudy 98, 99, 129, 130, 149
 Mercer, Phil 65
 Meredith, Robert 205
 Merrill, Bill 116
 Messenger, Natalie 151
 Meunier, Francis 162
 Meunier, Gary 144, 163
 Meyers, Barb 140, 150
 Meyers, Donald 211
 Michael, Joanna 119, 120, 142, 159, 231
 Michener, Nathan 211
 Middlekauf, Lance 65
 Miles, Jim 116, 162
 Miley, Carolyn 150
 Milhouse, Jerry 93, 133
 Milivojac, Dorthy 124
 Miller, Cynthia 105, 106, 185
 Miller, Gary 113
 Miller, Irvin 193
 Miller, Judy 138, 139, 156
 Miller, Marcia 202
 Miller, Nick 175
 Miller, Robert 135, 180
 Millican, Robert 142, 163
 Millman, Abraham 133
 Mitchell, Bill 144, 171
 Mitchell, John 193
 Mitchell, Virginia 114, 152
 Mischelem, Lyle 171
 Mocas, Christo 198, 206
 Moening, Phillis 141, 184
 Molner, Stephen 180
 Montgomery, Robert 212
 Moody, Rita Kay 53, 54, 55, 106, 107, 139, 148
 Moody, Sally 231
 Moon, George 116, 144, 164
 Moore, Dick 164
 Moore, John 210
 Moore, Larry 133
 Moore, Nancy 117, 205
 Moran, Jan 111, 138, 176
 Morel, Sandi 183, 231
 Morgan, Mike 116, 126, 143, 231
 Morgan, Penny 152

Morr, Dick 112, 164
 Morrow, Susie 168, 231
 Mulvaney, Bobbi 104, 105, 114, 119, 121, 148
 Munn, Stuelen 159
 Munson, Mari 106, 119, 121, 152
 Murray, Kathy 149
 Mustard, Jody 124, 158
 Myer, Mrs. LaVeda 152
 Myers, Beryl 203
 Myers, Bob 162, 231
 Myers, Gaylord 143, 179, 231
 Myers, Wendell 144

N

Nakarai, Fred 133, 137, 215
 Nay, Marilyn 185
 Neal, Gloria 136
 Neff, Robert 205
 Nelson, Betty 141
 Nelson, Jeanne 183
 Neuen, Jeannine 106, 107, 149
 Neuschwander, David 181
 Neuschwander, Ted 180
 Newberry, Ren 48, 52, 117, 128, 144
 Newcomb, Jesse 175
 Newell, Cindy 184
 Newlin, Gordon 164
 Newlon, Carol 114, 117, 140, 184
 Newton, Sally 158
 Nicewander, Miriam 203
 Nichols, Archie 137, 210
 Nichols, Betty 185
 Nichols, Jerry 164
 Nichols, Jo Ann 152
 Nielsen, Ardis 129, 132, 138, 158, 231
 Niermann, Linda 124
 Niezgodzki, Gerald 155
 Niskch, Larry 112, 170
 Nothstine, Ann 184
 Nowicki, Tony 155, 179
 Nunemaker, Larry 94, 231
 Nygaard, Josep 209

O

Oakshott, Carolyn 124, 232
 Obergfel, Suzanne 177
 Oberhelman, John 170, 217, 232
 Oberlin, William 142, 144, 155
 Oberling, Dave 65, 94, 133, 164
 O'Brien, Barry 142, 166
 O'Connell, Pat 137
 O'Conner, Dean 170
 O'Donnell, Patrick 144
 Oklitz, Linda 184
 Oldfield, Claude 135
 Oliver, Al 165
 O'Neil, Linda 185
 Orr, David 205
 Orr, Don 97
 Orton, Nora 133, 177
 Osborne, Steve 155
 Osmon, Tom 163
 O'Sullivan, Paul 175
 Otto, Marilyn 124, 158, 232

Owens, Tom 165
 Ozols, Dagnija 169

P

Padlbeski, David 180
 Paddock, Harriet 210
 Pallys, Carol 181
 Pantzer, Kurt 193
 Parent, Dave 165
 Park, Connie 136
 Parker, Russell 135, 211
 Parker, Dave 175
 Parua, Silva 142
 Parr, Robert 203
 Parrish, Montie 137
 Parrott, Nick 171
 Pattern, Stan 133, 137, 145
 Patterson, David 111
 Paul, Terry 165, 181
 Pearson, Nathan 207
 Peary, Mike 155
 Peck, Stephen 144, 171
 Pedersen, Donna 151
 Peeling, James 205
 Pelz, Karen 114, 127, 182, 184
 Pelz, William 212
 Penny, Judie 158
 Perdue, Al 154
 Perrine, Lance 144
 Perry, Steve 164
 Petersen, James 137
 Peterson, Mrs. Helen 154
 Peterson, Jim 136, 150
 Glen, Petty 93, 133, 174
 Phelps, Roger 164
 Phillippe, James 212
 Phillips, Edwin 214
 Phillips, Gene 180
 Phillips, Janice 139, 185
 Pihlak, Anne 114, 129, 140, 158
 Pinkak, Brad 155
 Pinkstaff, Marcia 157
 Pinkus, Craig 145
 Poe, Rita 117, 138, 140, 176, 232
 Pogue, Jon 144
 Pollock, Jack 173
 Polyak, Charles 175
 Pond, Fern 192
 Poole, Joan 169
 Poor, George 170
 Pope, Gordon 76, 77, 96, 174, 217, 232
 Popck, Jo 157
 Porter, Barbara 139, 142
 Porter, Dot 177
 Porter, Sara 141, 205
 Powell, Judy 177
 Powers, Mary 133, 183, 232
 Profeta, Morris 137
 Prophet, Mert 65, 77, 93
 Pruitt, Rosemarie 183
 Puett, Susie 140, 157
 Purdy, Diane 142, 150

Q

Quick, Larry 144
 Quigg, Ron 171
 Quigley, Jerry 65

Quillen, Marilyn 115, 176
 Quinn, Kathy 184
 Quinney, Paul 207

R

Radhille, Trina 115, 129, 138, 135, 232
 Ramsey, Joseph 144
 Randall, Diane 113, 117, 179
 Randle, Billy 113
 Rasmussen, Joan 106, 107, 139, 169
 Rathiff, Judith Ann 184
 Rathiff, Vern 65, 112, 133, 164
 Rayle, Merrick 140, 112, 155
 Raymond, John 97, 133, 164
 Rea, Gwen 139
 Rea, Phillip 181
 Reagan, Patricia 133, 176, 232
 Reector, Sharon 140, 141, 182
 Reed, Jill 183
 Rees, John 193
 Reese, Marlene 169
 Reeve, Doug 135, 170
 Reeves, Gerald 144
 Regnier, Pat 149
 Reisinger, Frances 141, 207
 Reindrew, Esther 206
 Rennie, Tim 93, 217
 Rennie, Tom 133, 181, 217
 Renihan, Larry 141
 Rennard, Charlene 124, 140, 148, 232
 Ress, Blake 180
 Reynolds, Bonnie 104, 159
 Rhodes, Charles 135
 Rice, Barbara 104, 106, 107, 139, 184
 Rice, George 206
 Richards, Warren 129, 135, 181
 Richardson, Donn 95, 99, 113, 143, 144, 170
 Richter, Mary Alex 127, 158
 Riggins, Wray 133, 173
 Riggie, Chris 183, 232
 Ringham, Gary 116, 135, 170, 232
 Riping, Judy 114, 129, 148
 Ritter, Sue 176
 Roberts, Albert 232
 Roberts, David 197, 210
 Roberts, Kenneth 212
 Roberts, Lucia 186
 Roberts, Sally 232, 158
 Rodabaugh, Larry 155
 Rodick, Maureen 133
 Roehrick, Ray 162
 Rogers, Cassie 132, 184
 Rooker, James 124, 209
 Rose, Charles 180
 Ross, Alice 183
 Ross, Betty 184
 Ross, Carolyn 158
 Ross, President M.O. 190, 191, 192, 193
 Ross, Mrs. Maurice O. 190, 191
 Rothgeb, Patricia 124
 Rowe, Edward 211
 Rubins, David 216
 Rudy, Terry 179

Ruggieri, Pamela 129, 185
 Ruffelt, Dennis 142, 178
 Russel, Dick 135
 Russell, Rick 170
 Russell, Tim 73, 116, 165
 Rutherford, Barbara 104
 Ryan, Karen 56, 150
 Ryan, Thomas 214

S

Saalmler, Sandy 156
 Sacks, Lemmy 170
 Sadowsky, Maggie 132, 169
 Saeger, Bill 137, 144
 Sager, Marilyn 54, 130, 138, 150
 Sandberg, Kay 153
 Sandlin, Bob 116, 163
 Satterfield, Ron 116, 117, 137, 144, 172
 Saul, Margaret 213
 Saulgozis, Livia 126, 128, 232
 Savage, Bob 135, 179
 Scheerer, Julie 54, 125, 158, 217, 232
 Schendel, Thomas 161
 Schick, Emma Lou 124
 Schillen, Nicholas 144, 215
 Schooley, Charles 65
 Schroeder, Rich 164
 Schuck, Mary Kay 111
 Schulenberg, Jerry 181, 232
 Schuler, Thelma 203
 Schultz, Ronald 144
 Schumacher, Stan 116, 172
 Schumacher, Susan 104, 142, 158
 Schuman, Palmer 141
 Schuster, Sue Ellen 168
 Schwartz, Michael 133
 Schwemeyer, Herbert 131, 195
 Schofield, Lynn 170
 Scott, Bill 171
 Scott, Nelson 141
 Scott, Susan 185
 Scott, William 144
 Seal, Mickey 62, 65, 133, 166
 Sears, Sue 132, 169
 Seadis, Delores 136
 Sechrist, Betty 157
 Seddelmeyer, Nancy 152
 Seibert, Barb 129, 140
 Seider, Ronald 143
 Seither, Robert 180
 Sindre, Ron 174
 Seybert, Shirley 169
 Seymour, Keith 207
 Shadel, Dave 163
 Shanklin, Henry 206
 Shambarger, Miriam 150
 Sharkey, Keith 123, 179
 Shear, Carole 150, 232
 Shearer, Denny 127, 166
 Sheehan, John 144
 Shelton, Alice Ann 124, 130, 139
 Shenman, Dean 116
 Shera, Karen 124, 148, 232
 Sheridan, Hans 121, 133, 164, 217
 Sherman, Frank 144
 Sherron, Tom 144
 Shoemaker, Helen 185

Shook, Barbara 130, 132, 141, 152
 Shook, Larry 63, 76, 77, 93, 133, 144, 215, 217, 232
 Shors, William 210
 Shultz, Jerry 63, 65, 133
 Siders, Layden 175
 Seibert, Barb 141, 158
 Siegel, Marilyn 186
 Siegel, Teresa 177
 Siegwart, John 206
 Siciaff, Ellen 110, 158
 Silver, David 205
 Simmons, Dick 135
 Simmons, James 144, 167
 Simpson, Jack 173
 Simpson, Jane 183, 232
 Simpson, Susan 152
 Sims, Kathleen 186
 Sirmm, Cindy 157
 Sirmm, Maria 124, 130, 156
 Sittm, John 142
 Skaare, Jan 176
 Skaggs, Robert 132, 161
 Skinner, Richard 137
 Skocheer, Judy Ann 184
 Skomp, Fred 165
 Slaby, Trudy 98, 99, 130, 132, 153
 Slyby, Sarah 124, 151
 Small, Sara 184
 Smith, Bill 180
 Smith, Carolyn 124, 129, 132
 Smith, Gary 162
 Smith, Jackie 186
 Smith, John 163
 Smith, Lester 161
 Smith, Sarah Jane 184
 Snoddy, Bob 73, 94, 113, 133
 Sobieski, William 155
 Soendlin, Richard 178, 179
 Solbeck, Joan 133, 184, 232
 Solzan, Phillip 133, 144
 Sotzing, Sandy 177
 Sovie, Maxine 136
 Spacke, Stephen 160
 Speicher, Phillip 116, 126, 160
 Spencer, David 181
 Spicer, Jim 175
 Spihler, Charles 181
 Spolyar, Bill 143, 171
 Spradlin, Norman 144, 179
 Springer, Cynthia 182, 185
 Stafford, Stephen 215
 Staggs, Robert 161
 Staiger, Deborah 145, 183
 Stalcy, Gimy 132, 151
 Stanfield, Beatrice 128
 Starevich, Bud 171
 Stark, Lloyd 206
 Steffey, Chip 171
 Stein, Billie 138, 139, 157
 Steinberger, Mary 114, 150
 Stephens, Mary Anna 149
 Stevens, Nancy 183
 Stevens, Robert 135, 179
 Stewart, Allegra 205
 Stewart, Ann 110, 168
 Stewart, Marvin 144
 Stewart, Paul 131, 205
 Stewart, Pete 65, 127, 172

Stohler, Dick 93, 164, 232
 Stone, Jo 185
 Stone, Norvin 215
 Stower, Jack 154
 Stratford, Bill 93
 Straka, Joe 180, 232
 Strandjord, Jon 144
 Strehicks, Vilnis 144
 Strouse, Rosemary 176, 232
 Stuckman, Judy 177
 Summers, Steve 116, 144, 172
 Suther, Robert 144
 Sutton, Butch 171
 Swallow, Pat 156
 Swallow, Sue 156
 Swartz, Albert 211
 Swartz, Howard 143
 Sweeny, Jan 110
 Sweet, Mrs. Julia 160
 Swenson, Raymond 210

T

Tallinger, Patricia 153
 Taylor, Bob 143
 Taylor, James 141
 Taylor, Judy 104, 138, 139, 142, 158
 Taylor, Ron 144, 155
 Teagarden, Ralph 73
 Temple, Ann 115, 134, 140, 156, 233
 Tepfer, Dan 143, 144
 Thayer, Jim 172
 Theophanis, Chris 199
 Thieman, Mary Ann 54, 55, 127, 138, 133
 Thomas, G. Cullen 193
 Thomas, James 124, 209
 Thomas, Pris 110, 123, 127, 145, 176, 217
 Thomas, Robert 171
 Thompson, Carole 156, 233
 Thompson, Chuck 97
 Thompson, Dave 172
 Thompson, Sue 156
 Thompson, Wes 65
 Tieteman, Dotty 142, 150
 Tilgner, Val 149
 Todd, Vince 174
 Tomlinson, Charlotte 36, 107, 139, 151
 Torbet, David 209
 Trapp, Lee Ray 181, 163
 Treida, Georgeann 124, 125, 129, 156
 Trexler, Terry 94, 133
 Trick, Phil 140, 144, 215
 Trotter, Jane 106, 107, 138, 139
 Trucman, Mike 163
 Truber, David 233
 Turk, Randall 133, 144, 175
 Tweedy, Tom 180

V

Van Ackor, Don 171
 Van Atta, Beverly 184
 Van Bruaene, Dave 144, 174
 Van Buskirk, Karen 124
 Vance, Sue 124
 Vandagriff, Larry 135
 Vandivier, Susie 168, 233
 Vart, Armena 45, 50, 114, 153
 Vaughn, Babs 99, 159
 Vaughn, Jim 172
 Verdak, George 213
 Vettlers, Sue 177
 Vierling, Judith 185
 Vincz, George 73
 Voight, Melinda 148
 Volk, Paul 166
 Volpotti, Ronald 73
 Voris, Jack 144, 173
 Voss, Paul 170
 Vyverberg, Joan ???

W

Wachter, Nancy 168, 232
 Wade, Alice 140, 157
 Wagner, Julian 94, 133, 166
 Wagner, Karen 184, 233
 Wagner, Mike 175
 Wagoner, Janet 110, 141, 148
 Wagoner, Nancy 148
 Walker, Evan 193
 Walker, Calvin 73, 94, 208
 Walker, Les 132, 143, 162, 215
 Walker, Mark 212
 Walker, Susie 118, 119
 Walsh, J. Hartt 196
 Walsh, John 140, 180
 Waltman, Denzel 144
 Wang, Sara 185
 Washburn, Fred 144, 165
 Watson, Roy 94
 Watts, Betsy 124, 183, 233
 Weakly, Neal 116, 135
 Weaver, Robert 216
 Webb, Doug 144, 160
 Webb, Helen 111, 124, 125, 129, 134, 142, 148
 Weber, Arthur 216
 Weber, G. Fred 210
 Weber, John 76, 77
 Weber, Rick 154
 Webster, Rex 207
 Weingarth, Anita 124, 183
 Weingarth, Judy 183
 Wehrle, Richard 144
 Welch, Bill 154
 Welliver, Warman 205
 Wells, Charley 171
 Wells, Rodney 96, 179
 Wenzler, Morris 170
 Wessling, Linda 123
 Westrich, Linda 142, 153
 Wheeler, Joyce 185
 Wheeler, Steve 164
 Wheelchel, Carolyn 152
 White, Edwin 142, 233

U

Ukry, Pam 114, 117, 119, 121, 168
 Ulrich, Larry 172
 Underwood, Robert 144
 Usher, Roland 198, 205

White, Phil	94	Williams, Helen	136	Wood, Marilyn	124, 151	Young, Nellie	207
Whitcotton, Mary Beth.....	183, 233	Williams, Jerry	171	Woodruff, Jynell	132, 142, 185	Yost, Kathy	130, 151
Whiteman, Paul	144	Williams, Kent	173	Woods, Lowell	144	Yost, Larry	175
Whitesell, Henry	97	Williams, Tom	116, 126, 140,	Woodward, Linda	110 129, 156	Yonmans, Allen	116, 169
Whittaker, Milton			154	Woody, John	93, 164	Young, James	179
Whittington, Judy	152, 233	Wilmeth, Delbert	142	Woolridge, Mary	158		
Wickens, Justin	206	Wilson, Don	76, 77, 113, 133	Worley, Dale	178, 181		
Wickstrom, Lonnie	177	Wilson, Larry	140, 181	Worth, Robert	116, 170, 217		
Wiegman, Cathy.....	54, 114, 125,	Wilson, Luella	203	Wright, Marvin	116, 127, 180		
	176	Wilson, Marjorie	121	Wright, Robert	36, 73, 129, 164		
Wiggs, Cathy	233	Wilson, Pat.....	138, 182, 183, 233	Wuensch, Gerhard	212	Zavitz, Colin	141, 233
Wilcox, Joan.....	111, 124, 126, 140,	Wilson, Shirley.....	142, 152, 233	Wynegar, Maryesther	158	Zellers, Darlene	129, 149
	176	Windsor, Ron	162, 215			Zellers, Lynne	233
Wilczynski, Bill	175	Winthers, Jim	91			Zimlich, Constance	139, 140,
Wiler, Nancy	140, 151	Witwer, Brian	144, 154				208
Wilhoite, Mrs. Matalea	158	Woddel, Judy	176			Zimmerman, Steve	137, 143, 171
Wilke, Mike	165	Wohler, Wilma	205			Zinc, Joyce	124
Wilkins, Harold	129, 202	Wolfenden, James	205	Yaw, Jay	174, 217	Zionek, Henry	142, 206
Williard, Mrs. Jeanne.....	150	Wolgammott, Carole.....	54, 128	Yeager, Edgar	206	Zirkle, Phil	164
Williams, Dick	94	Wood, Larry	179	Yoder, Jim	65, 181	Zoccola, Robert	116, 126, 144
Williams, Gerry	76, 77, 133			York, Colleen	186		170

Z

Y





**Quality and
craftsmanship
are essential
to a fine
publication**

PUBLICATION DIVISION

**ROPKEY ENGRAVING
COMPANY, INC.**

117 NORTH EAST STREET
INDIANAPOLIS 6, INDIANA

Photo Credits

PAGE	PHOTOGRAPH	PHOTOGRAPHER
2-3	Aerial view	Robert Edesess
42-43	Bachelor, Beauty Queen poses	Robert Edesess
50-52	Royalty poses	Robert Edesess
67	Wabash game	Dob Daugherty
68	DePauw game	Dob Daugherty
69	Valparaiso game	Frank Fisse
70	Indiana State game	Dob Daugherty
70	Valparaiso game	Frank Fisse
89	DePauw game	Frank Fisse
218-227	Senior panels	Earl Loudermilk
228-233	Junior panels	Earl Loudermilk

Pictures were processed by Ropkey Engraving Company, Richard Brier, Gary Smith, Ralph Teaguarden, and Robert Edesess.

Lincoln Library Representative

- IN ONE OR TWO VOLUMES
- AN AID FOR STUDENTS
IN ALL FIELDS
- BE A REPRESENTATIVE
DURING THE SUMMER
FOR EXCELLENT EARNINGS

Lincoln Library

1129 PEOPLES BANK BLDG.
INDIANAPOLIS 4, INDIANA

Beautiful Blue Diamonds

FOR YOUR ENGAGEMENT RINGS
—AT NO HIGHER COST

*If You Have The Girl—
We Have The Ring!*

SPECIAL CASH PRICES —
BANK CREDIT AVAILABLE

J. C. Sipe's Son

DIAMOND IMPORTERS 77 YEARS
903 ELECTRIC BUILDING
25 ON THE CIRCLE
INDIANAPOLIS

ARCHIVE
SEARCH
10-1
2011



A student, in order to get the most from college life, must look around him. We have looked around us and we have seen Butler, a thriving, moving institution. The campus was always fully in view. The campus itself became a changing scene. We watched the crane, symbol of construction, looming over the library. We looked at the activities at Butler and pondered over the sports events, queen contests, and organizational functions.

So many things were happening at Butler this year—the campus was getting a face-lifting, our President of twenty years was preparing to retire, the Bulldog Basketball Team received a bid to the NCAA for the first time in the history of Butler University.

The most obvious way to restore the sights, we thought, was through better picture coverage. Our efforts were directed toward making the Drift a treasured memory book. We hope that with only a glance at the pictures you might sense the sentiments we had in mind.

Publishing this year's Drift was a great experience. With an ambition to successfully present our interpretation of an outstanding year's activities at Butler our work became the most important thing we could do. We postponed parties, cut classes, and missed out on C-Club time with a definite goal in mind.

With only two pairs of eyes we could not have seen all the people and places at Butler. We want to thank the editors on our staff who helped us to look and interpret our visual images.

Our cover is one of our strongest selling points. We feel it has a definite freshness and eye-appeal, improving

upon the cover selections of past Drift staffs. The ruggedness of nature is one of its implications.

Of course our greatest pride lies in the color presentation of the University in the opening. The photograph was taken in early November to capture the richest coloring during the year. Much planning and calculation went toward the finished product appearing on pages two and three. The most properly sensitive film was selected. Arrangements were made to engage a pilot with experience in chaffering aerial photographers. The proper weather and time of day were judged. The angle and range of the picture desired were decided upon. The cameraman was our staff photographer, Robert Edesess. He was flown by a pilot from the Sky Harbor Airport at an altitude of one thousand feet above the campus.

The four-color processing used to produce the picture was an operation too costly to gamble with failure. It is presented in an attempt to handle color as never before used by the Drift and to encourage future staffs to take further steps in color photography. We believe that our use of color fits in very well with the theme. We extend our appreciation to the Ropkey Engraving Company for their technical assistance and sincere co-operation.

We began the year with thoughts that this was the obvious year for a theme of "Looking Around Us." With this theme the field of presentation was unlimited. We began to express ourselves pictorially. Now with our thoughts drawing to a close for the year, it is our belief that ten years hence we would have considered the same general theme in following the year's events at Butler.

The Editors



