

DRIIFT

1965







Digitized by the Internet Archive
in 2010 with funding from
Lyrasis Members and Sloan Foundation

<http://www.archive.org/details/drift73unde>

Student Life 10

Athletics 42

Academics 76

Organizations 124

Housing 168

Index 212

Butler University

1965 DRIFT

Indianapolis, Indiana

VOL. 73

*Fulfillment from within and from without—
through self-expression,
companionship, hope.
Each moment enriches life and
realizes a new challenge,
enabling our aspirations
to reach the heights.*

ARCHIVES COPY







*Time passes—the light of hope
brings a promise of the future.*

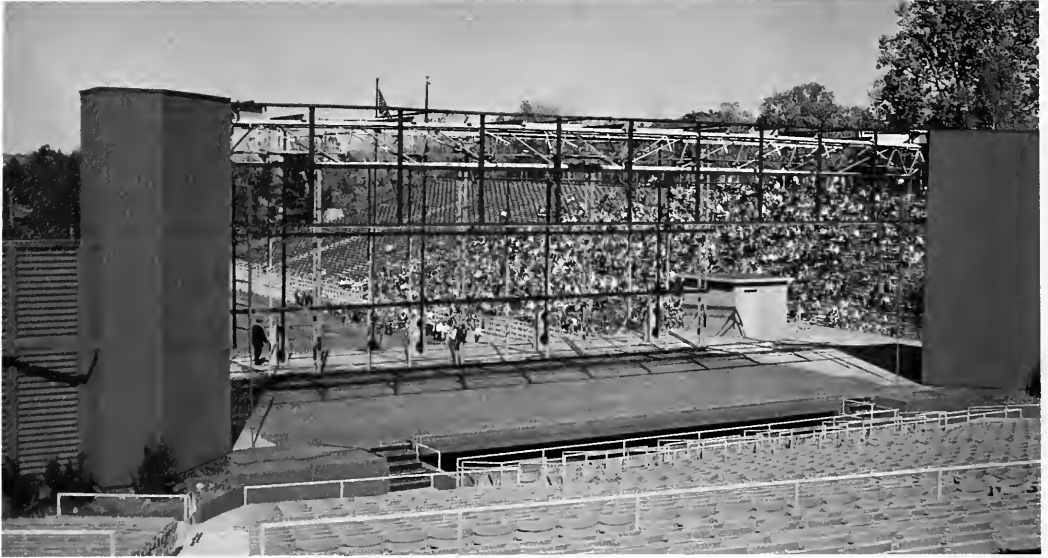

The atmosphere of challenge remains . . .





development continues through contemplation.





*Peace is sought
and found in solitude . . .*



. . . fulfillment is near.





The start of another great year . . .





... things start jumping with SCAF.

Stolen moments in the C-Club . . .



... sweatshirts ...
typical freshmen ...
"extra-curricular activities" ...





... studying ... inside or out ... alone or together.





Lambda Chis ...

women ...

watermelon ...

whoops!



Coeds chase Sigma Chis . . .





... tackle and run ...

... but the men sometimes catch up.







It's "Flappers, Flivvers, and Fairview" . . .





... Homecoming ...
Roaring Twenties
style ...





... beards ...

beanies ...

biceps ...





... the traditional and the novel charm young and old.





Butler Ballots preview national elections . . .





*. . . fantastic TKE freak cops
top award . . .
pledges anticipate walk-out
week end . . .*



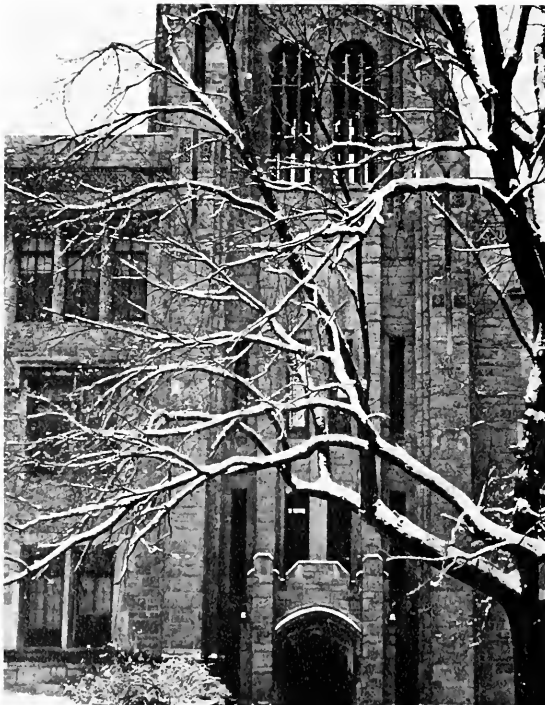

Winter snows . . .



... transform our campus "holiday-style."





*“On your mark . . .
get set . . .
go! . . .”*





*“... Delt Trik-la-tron
is Butler’s Little 500.”*





To have listened . . .

to have learned . . .

to have loved . . .





... and we become tomorrow's past.



DRIFT Features Annual Pageant



The 1964-1965 DRIFT Pageant was held in the Krannert Room of Clowes Hall. Each housing unit was represented. The finalists were chosen for personality and appearance. The members of the DRIFT Beauty Court are Cissy Esra, Alpha Chi Omega and Lisa Gatti. Alpha Chi Omega, Shamon Kelly, Kappa Alpha Theta, was crowned queen. The Bachelor Court is comprised of Pete Kambiss, Delta Tau Delta and John Bigelow, Sigma Nu. Bachelor Tom Schulz represented Lambda Chi Alpha.

Shannon Kelly, a junior from Indianapolis, is a French and Spanish major. She is a member of Kappa Alpha Theta Sorority where she holds the office of archivist. Her other activities have included memberships in Chimes, Junior Panhellenic Council, YWCA, WRA, AWS, and she was a 1964 "500" Princess.



The 1964-1965 Most Eligible Bachelor is Tom Schulz, a junior from Indianapolis. Tom is a mathematics major who plans to enter the field of actuarial science upon graduation from Butler. He is a member of Lambda Chi Alpha Fraternity. Tom served as treasurer of Utes. He is interested in sports and participates in intramurals.



Shannon Kelly



Lisa Gatti



Cissy Ezra



Tom Schulz



Pete Kambiss

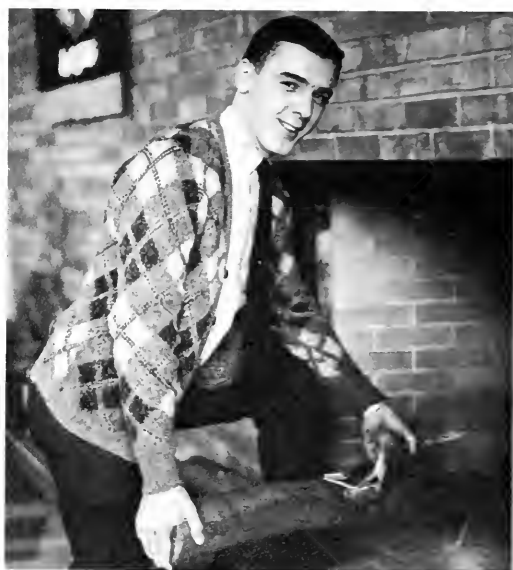

John Bigelow

“Flappers, Flivvers, and Fairview” - 1964



Miss Barbara M. Cussen of Schwitzer Residence Hall began her reign as the 1964 Homecoming Queen on Friday afternoon of the annual Homecoming weekend. Barbara is a pharmacy student at Butler and comes from Plymouth, Indiana. Miss Sandee Christopher representing Alpha Chi Omega and Miss Marcia Pinkstaff representing Kappa Alpha Theta were selected as the Homecoming Princesses. Sandee is a dance major from Springfield, Ohio; Marcia is studying French and English and is from Crawfordsville, Indiana. Making up the Queen's Court were the following:

Miss Mary Duckwall from Nappanee, Indiana, representing Pi Beta Phi; Miss Ginny Staley from Indianapolis, Indiana, representing Delta Delta Delta; Miss Judy Utterback from Indianapolis representing Trianon; and Miss Kathy Zimlich also from Indianapolis representing Kappa Kappa Gamma. The Queen and her Court were introduced during the pre-game ceremonies of the Homecoming football game as they were driven around the field in vintage automobiles. At the annual Homecoming Dance on Saturday night, the Queen and her Court were re-introduced.



ROTC Elects Sponsors, Air Angel



Ina Cross
Air Angel



Marla Lantz, Sue Long, Ina Cross, Nora Campbell, Kathie Nedele



Nora Campbell



Marla Lantz



Sue Long



Kathie Nedele

Sweethearts Typify Fraternity Ideals



Marcia Hockett—Delta Tau Delta



Cheryl Riser—Kappa Sigma



Barbara Cussen—Lambda Chi Alpha



Sandi Boyd—Sigma Nu



Cissy Esra—Phi Delta Theta



Mary Duckwall—Sigma Chi



Sharon "Pinky" Latham—Phi Kappa Theta



Dianne Arbeiter—Tau Kappa Epsilon





Athletics

Athletics is the spirit of keen competition and active participation at Butler. A touchdown, a field goal, the sound of running feet amid a bedlam of cheers spark our days.

Victories are applauded, defeats are criticized, but the hope and confidence always prevail that our team and our school will win. It may be the breaks, it may be luck, but usually hard work and skill determine the victor.

Traditional Scenes Reflect B.U. Sports

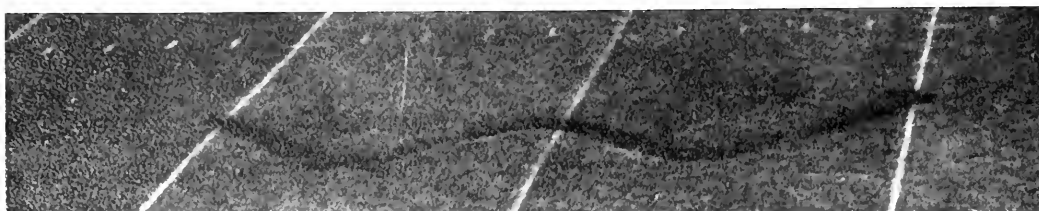
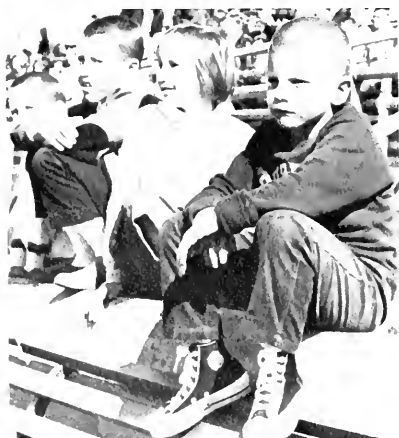
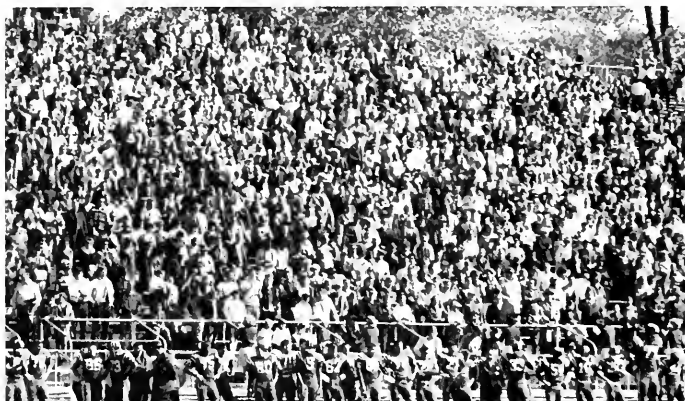



Cheerleaders Add Color to Athletics



Chip Dillon, Hilary Stout, Ina Cross, Trudy Mennen, Nora Campbell, Sandy Baker



Captain Ina Cross



Co-Captain Trudy Mennen



Senior Jill Garbutt



Junior Nora Campbell



Freshman Sandy Baker



Junior Chip Dillon

Butler's Honeys Receive National Coverage



Color Guard Captain
Sandee Christopher



Head Majorette
Marilyn Henzie

Marilyn Henzie, Cissy Esra, Linda Ross, Alice Bargar, Jean Capko, Nancy Seukance





Sandee Christopher, Sara Neal, Nancy Wilson, Judy Traylor, Judy McAvoy



Mary Pat Hull, Bronwynn Rippel, Karen Sylvester, Jo Ann Elliott, Linda Tyner



Jonnie Bullock, Marilee Berg, Carly Fox, Linda Miller, Sally Sue Barker, Sara Stoner

Carole Dormal, Sandy Howe, Sandy McDevitt, Laura Lee Harvey



Managers, Trainers Assist Athletes



Jim Morris, Gary Butcher, Ron Collins, Jack Voris, and Charlie McElfresh.



Trainer Jim Morris wraps Bob Crawford's knee.



Frank Knight receives whirlpool treatment.

Tony Hinkle Begins Forty-fourth Year



Hinkle surveys the trophies from many I.C.C. championships.

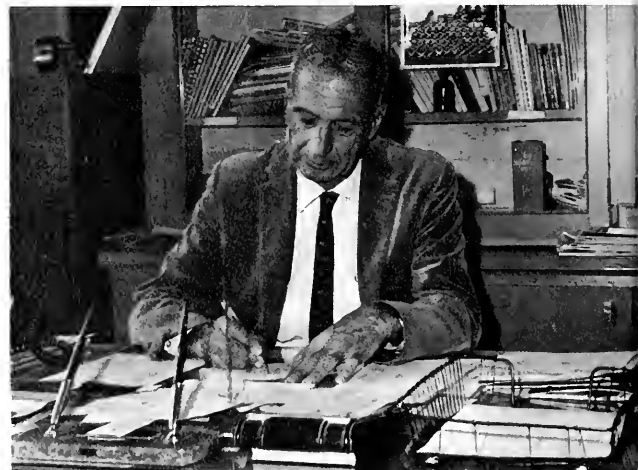

The job of athletic director takes time, planning, and paper work.

B-Men Are Backbone of Butler Athletics



Dave Sanders helps a B-Men's project.

The B-Men's Association is the organization of all the major letter winners at Butler. The men sell programs at the different athletic events. Through their efforts, the Hilton U. Brown award is made possible. This year the B-Men traveled *en masse* to the Indiana State-Butler basketball game in Terre Haute.



"Someday I'll earn a 'B-sweater'."



FIRST ROW: Dave Enright, Dean Carbone, Dick Dullaghan, Stan Koby, Tim Jackson, Terry Macy, Steve Imel, Terry Rudy. SECOND ROW: Jack Voris, Bob Downham, Van Bailey, Lyle Mitschelen, Dan Burgner, Garry Donna, Larry Fairchild, Barney Rosner,

Bob Crawford, Ron Quigg. THIRD ROW: Joe Parrichia, Dave Sutphin, Ron Kozlouski, Charlie Weiss, Carlton Greene, Ron Iwema, Dave Parker, Dave Sanders, Tom Sayer, Dr. Howard.

The Team - "It's the Whole 'Dawg' Team"



FIRST ROW: C. Dennison, G. Klavitter, J. Kutschke, B. Freeman, D. Enright, D. Dullaghan, J. Brodine, V. Bailey, B. Perry, H. Klander. SECOND ROW: G. Hopp, J. Purichia, M. Alenduff, A. Beck, T. Jackson, L. Mitschelen, C. Wells, C. Greene, R. Quigg, B. Downham, D. Carbone, T. Jones, J. Voris. THIRD ROW: J. Morris, J. Lewis, K. Leffler, J. Dazelan, W. Brown, T. Sayer, D. Sutphin,

B. Torchia, D. Warfel, L. Fairchild, T. Iozzo, C. McElfresh. FOURTH ROW: Coach Sylvester, J. Disney, J. Przybyl, R. Kozlowski, S. Sadler, C. Feger, D. Meldrom, A. Meikel, S. Harpold, J. Johnston, T. Zentz. FIFTH ROW: R. Collins, Coach Hauss, C. Hauss, L. Golomb, G. Stewart, J. Lyon, B. Rosner, B. Crawford, J. Render, D. Burgner, Coach Hinkle.

SCOREBOARD

BUTLER 7	Morehead State 26
BUTLER 21	Bradley 28
BUTLER 14	Ball State 28
BUTLER 7	Wabash 7
BUTLER 9	DePauw 6
BUTLER 41	St. Joseph 0
BUTLER 7	Indiana State 2
BUTLER 14	Valparaiso 23
BUTLER 48	Evansville 21

TEAM STATISTICS	BU	OPP
First Downs	132	121
Rushing Attempts	403	399
Rushing Yardage	1618	1525
Passes Attempted	156	136
Passes Completed	79	69
Passing Yardage	929	1008
Pass Interceptions	8	13
Punting Average	35-34	32-36
Fumbles Lost	9-13	8-19
Penalties	26-249	30-270



Dick Dullaghan and Art Beck received the top awards.

Bulldogs in Action Off the Field



Four years of Hinkle tradition and seniors come 'round for the last time.



Injuries cost the team three first-string players.



Players review films from the previous week's game and, later in the week, the team is presented by Captain Mitchelen at a pep rally.



Bulldogs Prepare and Conquer

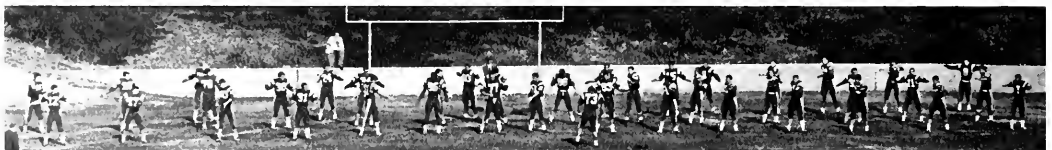

(1) On Saturday the fighting bulldog greets our team on their way to the locker room (2) where the players nervously await the game, each wondering what part he will play in the forthcoming contest. (3) As game time approaches, the team walks down the tunnel and (4) onto the field with their dads. (5) Calisthenics prepare the team for action. (6) Captain Lyle Mitschelen watches the referee flip the coin. (7) Butler wins the toss, and speedy Dick Dullaghan returns the opening kick off. (8) On the third down quarterback Joe Purichia rolls out and (9) hits end Steve Sadler with a pass. (10) The play fails, however, to gain the needed yardage for a first down, and Butler is forced to kick. (11) Ron Captain drops back to punt the ball and the Butler defense unit takes over.



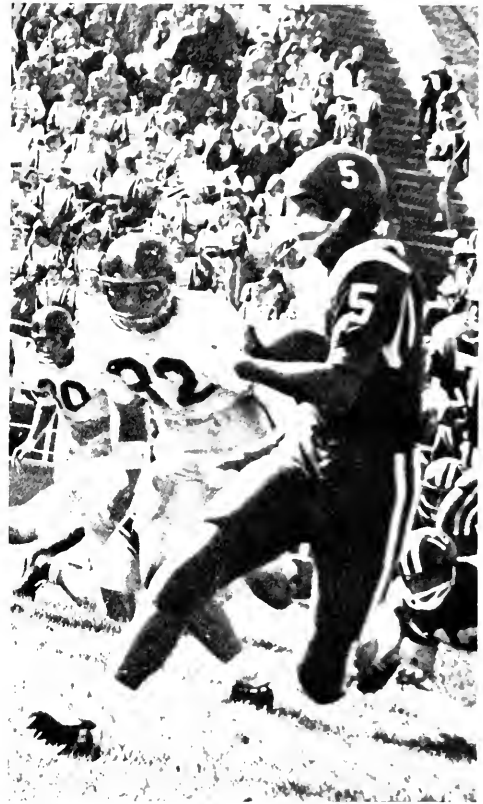





(12) Good downfield rushing limits our opponents to short yardage on the punt return. (13) Butler's quick rushing (14) aids Dick Dullaghan in the interception of a pass which enables Butler to take possession of the ball. (15) Quarterback Joe P. Torchia directs the Bulldog attack from the "Straight T" and (16) hands off to halfback Bob Downham who breaks over tackle with assistance of teammates' key blocks. (17) evades the last defender, and scores a touchdown. (18) During half-time the exhausted Bulldogs cooperate. (19) Coaches Hinkle, Hauss, and Sylvester watch the start of the second half while players Dozelan and Jackson await action. (20) After a series of plays, halfback Dave Enchella is stopped short of a first down—Butler kicks. (21) Tom Sawyer protects but Van Bailey's punt is blocked (22) much to Hank's chagrin. (23) Our opponents take over the ball but (24) they are stopped by a series of plays by Torchia, Brodine, and Fanchella.

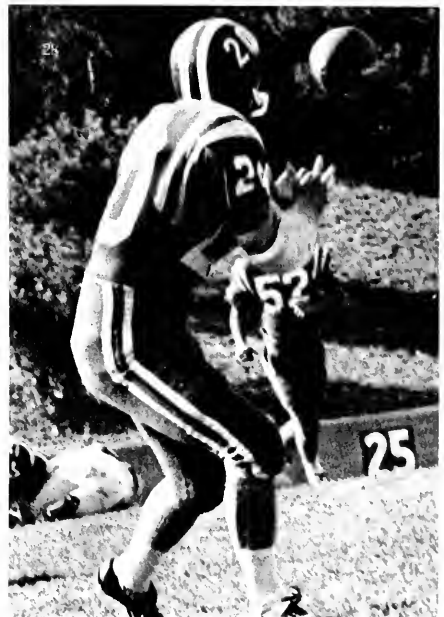

(25) Butler takes possession of the ball, call-time out, and huddles. (26) With first-down and ten, Butler lines up and (27) Purichia rolls out, receives good protection from Bob Crawford, and throws a pass (28) to Jeff Brodine who takes it over for the score (29) as the referee signals a touchdown. (30) Players on the sidelines shout encouragement as (31) Butler attempts the extra point. (32) The game ends with confusion and excitement as the players and the fans leave the field. (33) The scoreboard reads: VICTORY AND THE CONFERENCE CHAMPIONSHIP!





33

MIN SEC	QTR	TOM JOYCE
1 : 11	EVANSVILLE	10
TO PLAY	BUTLER	14
DOWN	YARDS TO GO	11

1964 Bulldogs Share ICC Title



GUARDS: *FIRST ROW: Bill Torchia, Marty Alenduff, Tom Iozzo. SECOND ROW: John Johnston, Barney Rosner, Carl Weger, Bob Vallin.*



ENDS: *FIRST ROW: John Render, Art Meikel, Steve Harpold, Craig Hass. SECOND ROW: David Sutphin, Charlie Wells, Carlton Greene, Steve Sadler.*



CENTERS: *Jim Disney, Joe Dezelan, Dan Burgner.*



TACKLES: *FIRST ROW*: Lyle Mitschelen, Tom Sayer, Tim Jackson, Ron Quigg. *SECOND ROW*: Ron Kozlawski, John Przybyl, Willard Brown, Larry Fairchild.



FULLBACKS: *Dean Carbone, Dan Warfel, Dave Enright.*



HALFBACKS: *FIRST ROW*: Chuck Dennison, Dick Dullaghan, Van Bailey. *SECOND ROW*: Jim Kutschke, Gordon Klawitter, Bob Downham, Brooks Freeman.



QUARTERBACKS: *Jim Lyon, Bob Perry, Art Beck, Tom Jones, Joe Purichia.*

Harriers Improve Throughout Season



FIRST ROW: Earl Worring, Bob Catus, Paul Jayson, Kenny Kendell, SECOND ROW: Coach Walker, Terry Rudy, Steve Imel, Stan Busby, Terry Macy, Ron Volpatti.

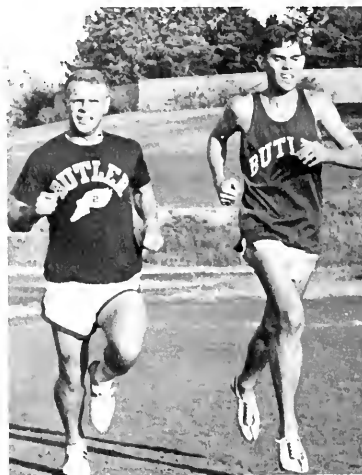

Ron Volpatti and Steve Imel lead the Bulldogs.



The start of a four mile triangular meet begins.



Coach Galvin Walker shouts instructions to his harriers.

Paced by Ron Volpatti and Steve Imel, Butler's 1964 cross country team finished the season with a fair record and copped 4th place in the ICC. Terry Rudy, Terry Macy and Harold Fogelberg added strength in the remaining positions where point-getting is most important. With lack of depth and only two seniors, the cross country team started out slowly, but progressed throughout the season despite a rebuilding year for Coach Walker's squad. Butler won several dual meets, placed high in all triangular meets, and finished 9th in the Little State. Volpatti finished 5th in the ICC while other Butler runners finished 25th, 30th, and 38th. Team members composing the varsity were Ron Volpatti, Terry Rudy, Terry Macy, Harold Fogelberg, and Stan Busby.

Bulldogs Exhibit Drive and Determination

The 1964-1965 basketball season saw the Bulldogs seeking to maintain their perennial high standings in conference and Midwest action. With an initial victory over long-time rival Wabash, Butler went on to face some of the stiffest competition in the country. Coach Tony Hinkle's players performed extremely well at times during the season, gaining victories over such teams as Michigan State, Tulane, and Akron. One of the highlights that came later in the season was a well deserved victory over Bradley in which good shooting and efficient team play enabled Butler to gain the decision. Winding up their pre-conference games, the Bulldogs fell to top-ranked Michigan and to a tough Toledo team. Competition in the ICC proved to be tougher than usual, in that the Bulldogs only managed to stop St. Joe in the beginning round of conference play. Against Evansville the Blue and White put up a valiant effort, but the Aces were just too much as they demonstrated with their series of wins which won them the ICC conference crown. Another win over St. Joe and a triumph over Valparaiso enabled Butler to advance in the standings, but two ICC victories were not enough to make the Bulldogs a threat to the conference leaders. Being down in the ICC standings is quite unusual for a Butler team, but the Bulldogs never let down in their efforts and this perseverance gained them a very respectable record.

SCOREBOARD

BUTLER	93	Wabash	80
BUTLER	84	Utah State	83
BUTLER	66	Utah	95
BUTLER	66	Ohio State	67
BUTLER	64	Purdue	80
BUTLER	90	Michigan State	89
BUTLER	84	Tulane	67
BUTLER	81	Michigan	99
BUTLER	62	Toledo	84
BUTLER	79	Akron	58
BUTLER	88	Depauw	90
BUTLER	71	Evansville	79
BUTLER	79	St. Joe	72
BUTLER	90	Wabash	70
BUTLER	72	Ball State	85
BUTLER	57	Notre Dame	94
BUTLER	80	Bradley	74
BUTLER	74	Indiana State	81
BUTLER	99	St. Joe	84
BUTLER	74	Valparaiso	80
BUTLER	72	Notre Dame	94
BUTLER	85	Valparaiso	69
BUTLER	73	Evansville	84
BUTLER	102	Ball State	97
BUTLER	87	Indiana State	85
BUTLER	115	Depauw	97

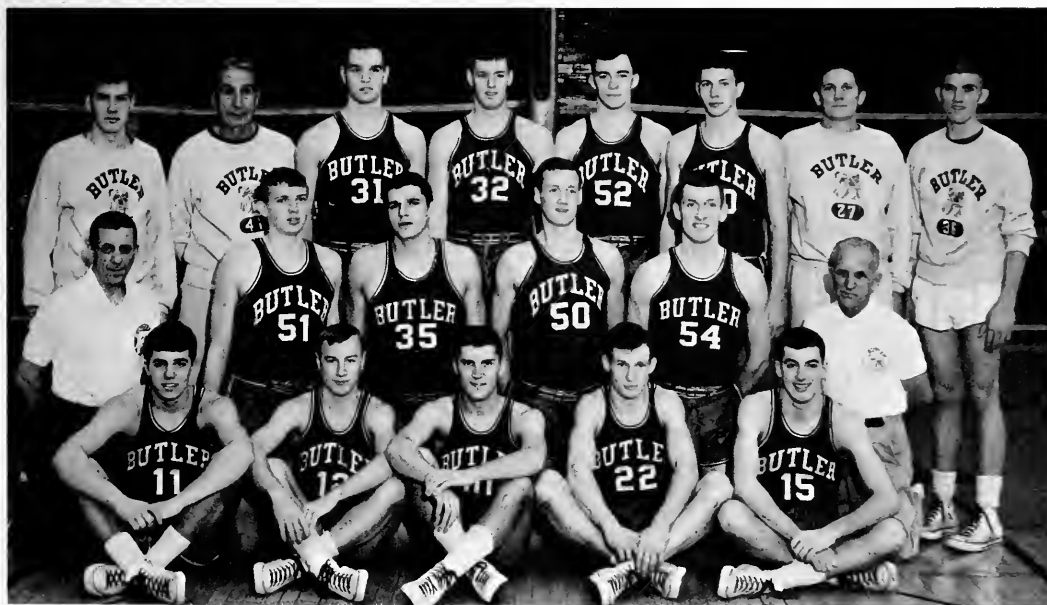

FIRST ROW: Gene Milner, Larry Shade, Tom Jones, Jim Petty, John Marsh. SECOND ROW: Jim Morris, Dave Sanders, Ed Schilling, Mike Chapman, Lon Showley, Charlie McElfresh. THIRD

ROW: Ron Collins, Coach Hinkle, Ron Salatich, Ron Ivema, Steve Sadler, Mick Scott, Bob Dietz, Gary Butcher.

Butler Fans Say - "Our Team Is Good"

Desire and determination continued to characterize the Butler Bulldogs even though the basketball season was not as successful as predicted. Records alone, however, do not always measure success. The 1964-1965 basketball team was "good," but how can "goodness" be measured? The effort put forth by our team cannot and will not go unrecognized; they tried so hard to win. The Butler fan likes his team, likes the players, and likes the coach. Regardless of the record, the Butler fan will always say—Our team *is* good.



Players' grimaces verify the efforts and determination of both sides.



After Shade goes high to grab the roundball, Iswema drops it in while opponents look on.



St. Joe may get the ball, but not for long.



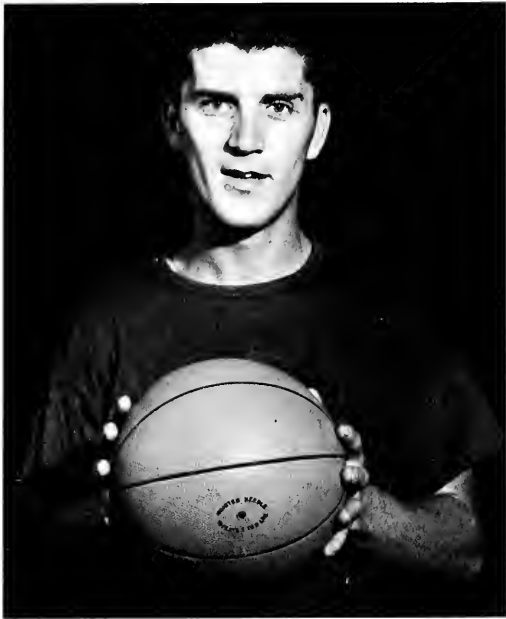

Finishing his last season, Tom Jones sparked the team at guard.



Jones' potential two-pointer is blocked.

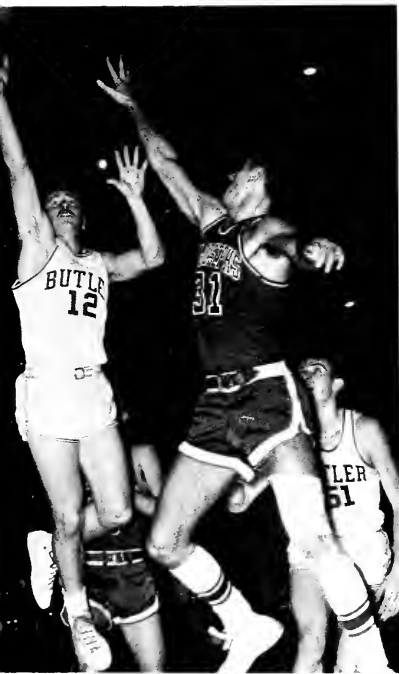

Larry Shade exhibits his versatility.



Junior Larry Shade completed his second season as starting guard.

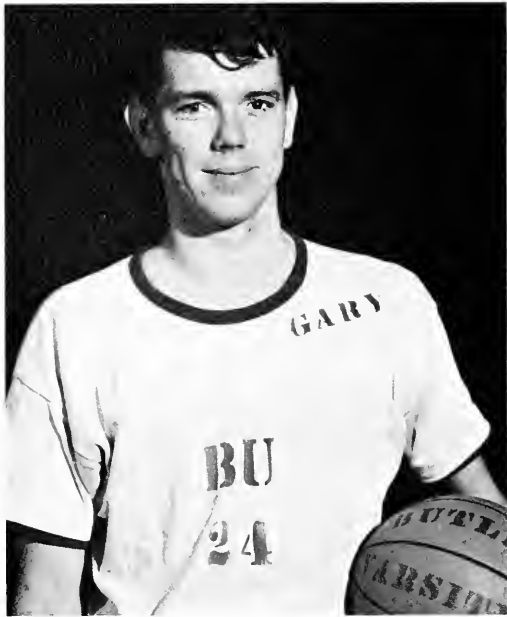

Sophomore Gary Cox saw a lot of varsity action this year.



Cox slips by Evansville's Sloan as he goes up high for a lay-up.



Iwema tips in for two points.

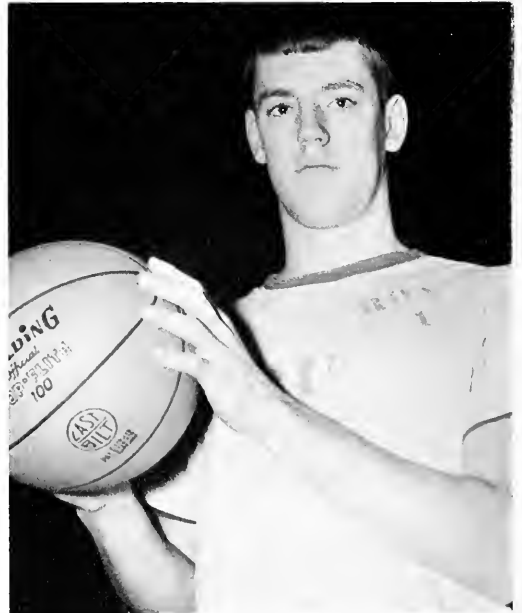

Senior Ron Iwema was a steady starter for the Bulldogs.



Starting forward Dave Sanders is Butler's high scorer.



Sanders puts in a bid in an attempt to tie the ball.

Chapman anticipates possible rebound as teammate connects for two.

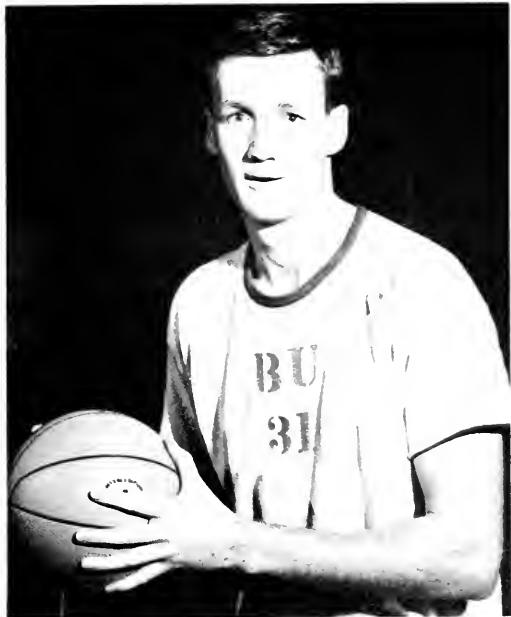
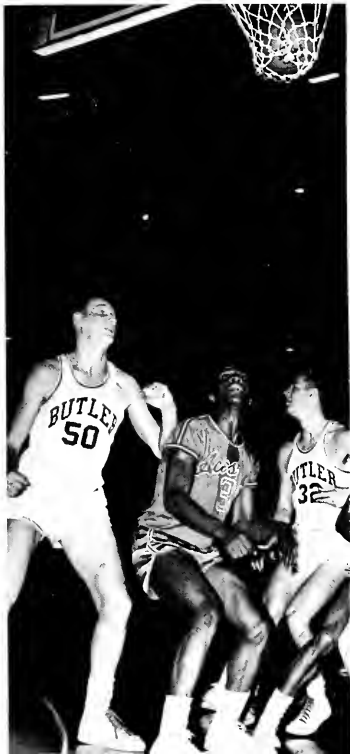

Tall man for the Butler squad, Mike Chapman started at center slot.

Frosh Show Potential, Gain Experience

This year's Freshman basketball team under the direction of Coach Frank "Pop" Hedden gained valuable experience from their first season at Butler. Although the record does not reflect great success, it does indicate the outstanding talent and potential to be found among this group of basketball players. Led by such stand-outs as Don Huckstep, Bill Mauck, and Doug Wininger, these young Bulldogs have a great future in playing basketball for Butler. What they learned this year in the way of basketball skills and techniques can be put to tremendous use in their remaining years as Butler Bulldogs.

SCOREBOARD

BUTLER 81	Wabash	83
BUTLER 69	Depauw	62
BUTLER 74	Wabash	83
BUTLER 93	Ball State	102
BUTLER 70	Indiana State	78
BUTLER 71	Ball State	92
BUTLER 76	Indiana State	86
BUTLER 87	Depauw	90



Pop Hedden takes time out to kid around with players.

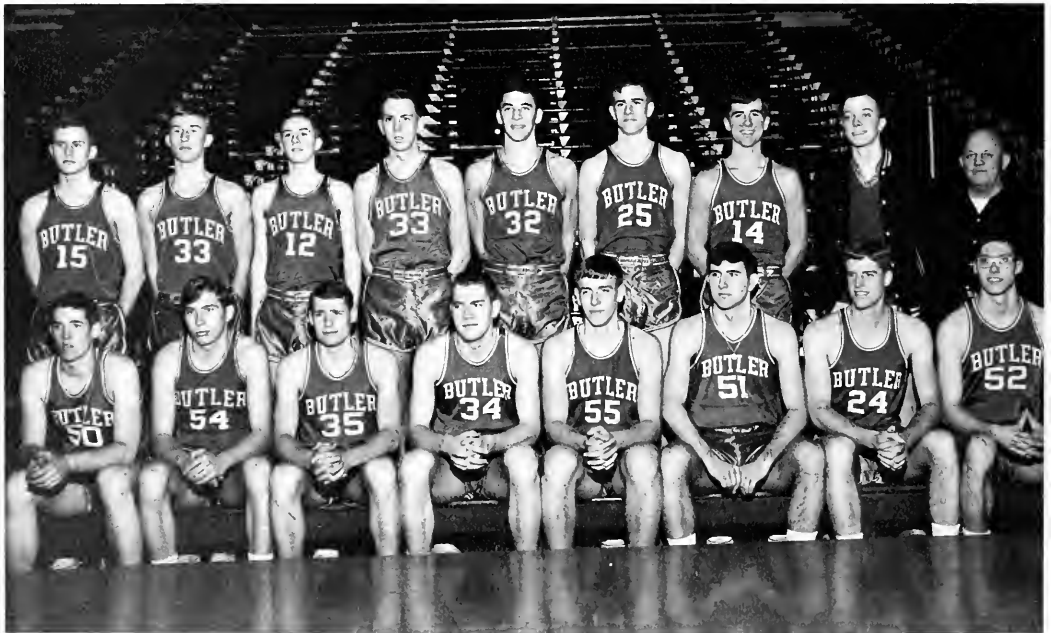

FIRST ROW: Art Pringle, Doug Bunch, Jim Miller, Ken Bohman, Jim Tucker, Bill Mauck, Don Huckstep, Dennis Krauss. SECOND ROW: Barry Kennedy, Tom Wethington, Doug Wininger, Dun

Wojcik, Garry Hoyt, Harry Frick, Steve Harris, Steve Clark, Coach Hedden.

Diamondsmen Finish Season Strong



FIRST ROW: Dick Dullaghan, Stan Koby, Dave Enright, Larry Shade, Ron Jones, Jim Fletcher. SECOND ROW: Scott Wallace, Tom Renie, Andy Carr, Joe Kertis, Ron Iwema, Frank Clouser,

Steve Martinez. THIRD ROW: Coach Tony Hinkle, Ron Captain, Dave Parker, Garry Donna, Dave Crawford, Ron Adams, Mert Prophet.



Dave Enright stands by the plate ready to smash a home run.

The 1964 baseball team finished the season very strong after early-season losses to Big-Ten opponents. Having to depend mostly upon underclassmen, the Blue Sox had a rather bad start for the season. With the steady pitching of Ron Iwema, Andy Carr, and Joe Kertis, a competent defense by Stan Koby, Tom Renie, and Scott Wallace, and the timely hitting of Dave Enright, Garry Donna, and Larry Shade, the Bulldogs finished in the upper division of the final ICC standing. Because the baseball team will lose only four seniors, Hinkle's diamondsmen should have a successful 1965 season.

Thinlies Place High in Conference Meet

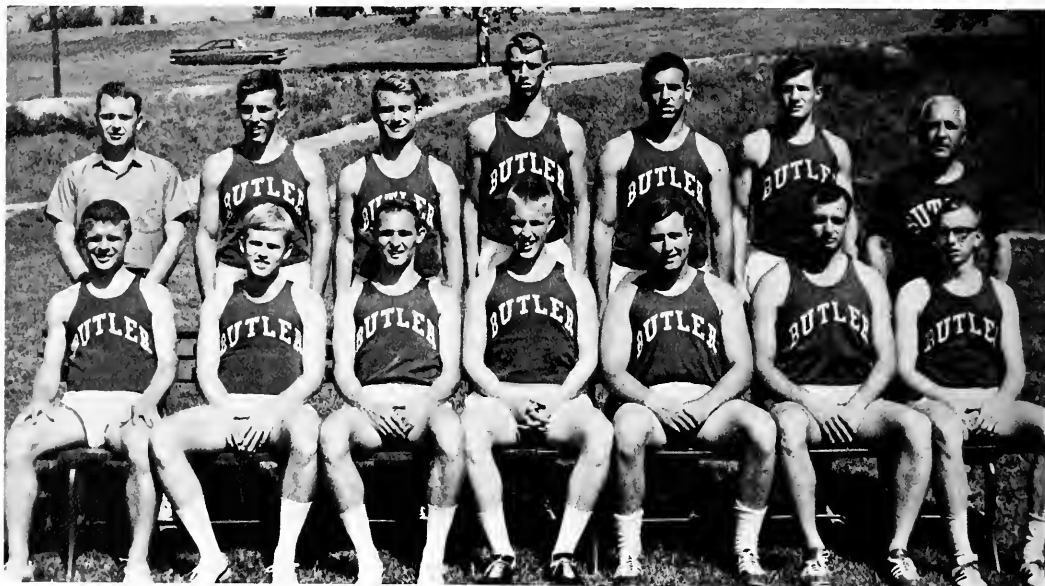

FIRST ROW: Ron Volpatti, Terry Rudy, Tim Renie, Bob Wright, Frank Krause, Wally Bucklew, Ron Althardt. SECOND ROW:

Randy Turk, Manager, Bill Wright, Jim Kutschke, Dan Reinhard, Bill Remmo, Jim Petty, Coach Walker.



Participating in track means keeping in excellent physical condition.

The 1964 Butler track squad was paced by Tim Renie, a Tipton senior, who set school records in the 330-yard intermediate hurdles and the 440-yard dash. Seniors Dan Reinhard and Ron Althardt were consistent winners in the high jump and high hurdles, respectively; sophomore Bill Wright almost eclipsed the Butler pole vault record. Finishing the season, Butler placed fifth in the ICC. Outstanding award winner was Tim Renie, who became the second person in Butler history to win the Andy Williams Award for mental attitude and the Scott Ham Award for track excellence.



Trackman Wally Bucklew shows determination as he keeps the lead.

Linksmen Journey to NCAA Finals



FIRST ROW: Ron Quigg, Lee Evans, Tom Jones. SECOND ROW: Coach Hauss, Dave VanBruuene, Randy Foxworthy, Ed Ferguson.



Tom Jones instructs Randy Foxworthy in swinging technique.

Paced by four returning lettermen. Coach Jim Hauss' 1964 Butler golf team captured the ICC championship for the second consecutive year. Lee Evans finished up 4-under-par 67 to become an ICC medalist for the second straight year; Evans was followed closely by Tom Jones. A winning season enabled the Butler linksmen to advance to the NCAA finals in Springfield, Missouri. With four returning starters, the 1965 golf team should have its nucleus for another championship.

Tennis Team Does Commendable Job



Len Bochicchio prepares to receive a serve.

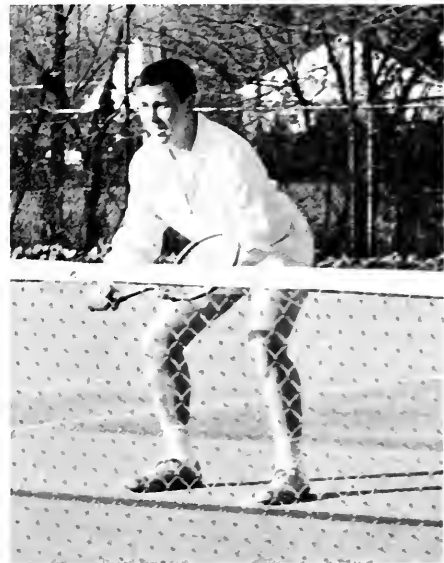

Don Thompson concentrates on returning a slam.

Competitive Spirit Enhances Intramurals



Through skillful playing, the Schwitzer Hall volleyball team can proudly claim the 1965 volleyball championship.



Carol Turbeville won the archery trophy for Pi Phi.



Table tennis doubles trophy goes to Dixie Tritschuh and Joan Rasmussen.

Alpha Chi Karen Averitt holds the paddle with which she won the table tennis singles.



Joan Rasmussen and Kathy Carr pose for victory photo after winning the women's badminton finals.



Bowling tournament was won by the Schwitzer Hall team.



The kickball championship was captured by the undefeated Theta team



Kappa Dale Six cops golf trophy.

Intramurals Provide Healthy Recreation



Delta Tau Delta defeats all for volleyball title.



Phi Delta Theta men are undefeated softball champs.



Delta Tau Delta takes football championship.



Sigma Chi tankers win swimming crown.



Lambda Chi capture cross country championship.



Delta Tau Delta wins IM All-Sports Trophy.



Lambda Chi capture cross country championship.



Doug Shepherd is the table tennis singles champion.



Sigma Chi Beck and Jozsi won the badminton doubles title.



Badminton singles winners are Dave Patterson and Steve Carroll.



The table tennis doubles champs are Sigma Chi Jozsi and Burgner.

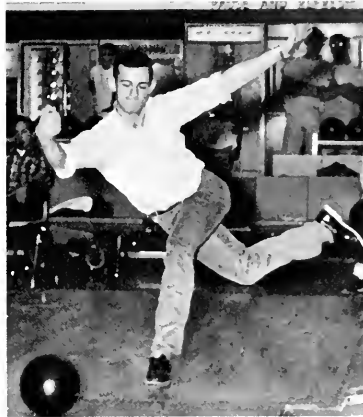

Denny Landsman vies for the bowling trophy.





Academics

Academics has traditionally been defined as "those fields of study pertaining to the classical, mathematical, and general literary departments of a college or university, as distinguished from the professional and scientific departments." But here "academics" serves to introduce the several schools of study on the campus of or affiliated with Butler: Jordan Hall, Lilly Hall, and Pharmacy.



President Alexander E. Jones pauses during a busy schedule.

President Alexander E. Jones and the Board of Trustees strive together to co-ordinate all university activities and functions. President Jones received his Bachelor of Arts Degree from DePauw University in 1912; he was awarded his Master of Arts Degree and his Doctor of Philosophy Degree from the University of Minnesota in 1949 and in 1950 respectively. President Jones and his family reside on the campus which gives the "first family" of Butler an opportunity which they welcome—to become a more integral part of university life.



The President meets with the Board of Trustees.



Dr. Robert F. Sullivan, Associate Secretary of the Commission on Colleges and Universities of the North Central Association, is Vice President for Academic Affairs at Butler. Dr. Sullivan has the responsibility of carrying out the academic program of the University under the supervision of the University President. As Associate Secretary of the Commission on Colleges and Universities of the North Central Association, Dr. Sullivan has the general responsibility for the accrediting, consulting, and training activities of the Commission in the 19-state area. Dr. Sullivan received both his Bachelor of Arts Degree and his Master of Arts Degree from St. Bonaventure University, where he continued as a Professor of Philosophy and Director of Student Activities. In 1962, Dr. Sullivan was awarded his Doctor of Philosophy Degree from the University of Chicago. Dr. Sullivan, his wife Florence, and his son Larry reside at 505 West Hampton Drive.

Dr. Sullivan is Vice President for Academic Affairs.

Mr. John G. Johnson is Vice President for Financial Development at Butler. Mr. Johnson served in the United States Army between 1943 and 1946 at which time he was awarded the Air Medal, the European Service Medal, and a battle commission. Following his service in the Army, Mr. Johnson was graduated from Carnegie Institute of Technology in Pittsburgh with a Bachelor in Science Degree in management engineering. In 1958, he became Executive Secretary of Carnegie Tech's Alumni Federation, assuming full professional responsibility for Carnegie's then 22,000 alumni. As Associate Director of the American Alumni Council in Washington, D.C., Mr. Johnson serves a national education organization specializing in services in the fields of alumni relations and educational fund raising. Mr. Johnson and his wife Jane reside at 526 Blue Ridge Road with their two children, Lynn and Scott.

Vice President Johnson is in charge of finance.





Herbert F. Schwomeyer, Dean of Men



Mrs. Elizabeth Durlinger, Dean of Women



Mrs. Grace Heemstra, Assistant Dean of Men



Mrs. Peggy Marlowe, Assistant Dean of Women



Mr. Raymond Gladden is the university Bursar.

Registrar, Bursar Direct Classes, Finance



Mr. Raymond Gladden has served as Bursar for fifteen years at Butler University after coming from the Army Finance Department. As the university Bursar, Mr. Gladden has the responsibility of handling all campus financial matters from the university salaries to students' returned checks. Mr. Gladden attended Butler where he received his Bachelor of Science Degree.

Mr. Raymond E. Cawthorne is the newly-appointed Registrar. After three years with the Cleveland Public Schools system, he was appointed Registrar at Wheeling College in West Virginia in 1954. In 1959 he accepted a similar position at John Carroll University. A native of West Virginia, Mr. Cawthorne served as a personnel officer in the Army Air Force during World War II. Mr. Cawthorne received his Bachelor of Arts Degree in history from John Carroll University in 1948, and his Master of Arts Degree from Western Reserve University in 1951.

Mr. Raymond Cawthorne is the newly-appointed Registrar.

College Directors Guide Students



Dean David Silver
Liberal Arts College



Dean J. K. Ehlert
College of Music



Dr. Paul Stewart
University College



Dean David R. Roberts
College of Business



Dean Karl Kaufman
College of Pharmacy



Dr. Christo Mocas
Director of Evening Division



Dr. Clide Aldrich
Director of Graduate School



Mr. Chris Theofanis
Director of Public Relations



Mr. Gene Chenoweth
Director of Admissions



Mr. Hal Wilkins and Mr. Dick Cohron
Director and Assistant Alumni Director

English, Speech Teach Self Expression



Cary B. Graham
Professor of English; Dept. Head. A.B.,
Muskingum College; M.A., University of
Michigan; Ph.D., Ohio State University.
Victor Earl Amend
Associate Professor of English. A.B., M.A.,
University of Kansas; Ph.D., University of
Michigan.
Howard George Baetzhold
Associate Professor of English. A.B., M.A.,
Brown University; Ph.D., University of
Wisconsin.



Werner William Beyer
Professor of English. A.B., M.A., Ph.D.,
Columbia University.
Donald Billiar
Instructor of English. B.A., Doane Col-
lege; M.A., University of Nebraska; Ph.D.,
University of Michigan.
Richard A. Cassell
Associate Professor of English. B.A., M.A.,
Ph.D., University of Chicago.



Joseph Dunlap
Instructor of English. A.B., Georgetown
University; M.A., University of Pennsylv-
vania.
Nancy Moore
Assistant Professor of English. A.B., M.A.,
Butler University.
Lewis Rosenthal
Instructor of English. A.B., Colgate Uni-
versity; M.A., Auburn University.



Paul Robert Stewart
Associate Professor of English. A.B., M.A.,
University of Nebraska; Ph.D., University
of Illinois.
Richard Francis Maher
Assistant Professor of Speech. A.B., Mich-
igan State University; M.A., Wayne Uni-
versity.
James W. Gibson
Assistant Professor of Speech. B.A., Otter-
bein College; M.A., Ohio State University.

English students listen attentively to their professor.



Foreign Languages Provide Cultural Studies

Toni Sue Ax
 Instructor of Spanish. B.A., Butler; M.A.,
 Harvard University.
Clyde L. Clark
 Assistant Professor of Modern Foreign
 Language. B.A., M.A., University of Iowa.
Irving Fine
 Instructor of Modern Foreign Languages.
 B.A., M.A., New York U.



Lorraine M. Gustafson
 Assistant Professor of German. A.B., M.A.,
 University of Chicago; Ph.D., Columbia
 University.
Vergil E. Hiatt
 Professor of Classical Languages and Ar-
 cheology; Dept. Head. A.B., M.A., Indiana
 University; Ph.D., University of Chicago.
Florence Pharris
 Instructor of French. A.B., Oklahoma
 Baptist University; M.A., Oklahoma Uni-
 versity.



John V. Pihlak
 Lecturer in Russian and German. B.S.,
 University of Tallinn, Estonia; LL.D., Uni-
 versity of Tartu.



Mr. Pihlak instructs one of his classes in modern Russian.

Social Studies Promotes Citizenship



George O. Comfort
 Prof. of Political Science. A.B., Western Michigan; M.A., U. of Michigan; Ph.D., U. of Kentucky.
 Samuel W. Downing
 Lecturer of History. B.A., Yale; LL.B., Indiana U.; M.A., Butler U.
 Milton L. Farber, Jr.
 Ass't. Prof. of History. B.A., Miami U.; M.A., Ph.D., Ohio State.



George Hoffman
 Ass't. Prof. of History. B.A., Swarthmore; M.A., Ph.D., U. of Chicago.
 Jonathon G. Rossie
 Instr. of History. B.A., Harpur College; M.A., U. of Wisconsin.
 Theodore K. Shane
 Ass't. Prof. of History. A.B., Ball State; M.A., Ph.D., Indiana U.



David M. Silver
 Prof. of History. A.B., Butler U.; M.A., Ph.D., U. of Illinois.
 Emma Lou Thornbrough
 Prof. of History. A.B., M.A., Butler U.; Ph.D., U. of Michigan.
 George MacGregor Waller
 Prof. of History and Political Science; Dept. Head. A.B., Amherst College; M.A., Ph.D., Columbia.



Genevieve DeHoyos
 Prof. of Sociology. B.A., Brigham Young U.; M.A., Michigan State; Ph.D., Indiana U.
 William Culbertson Martin
 Ass't. Prof. of Sociology. B.A., M.A., Vanderbilt U.
 James Hedley Peeling
 Prof. of Sociology; Dept. Head. A.B., M.A., Gettysburg College. Ph.D., U. of Chicago.



Dr. Peeling discusses test papers in a sociology class.

Psychology, Philosophy, and Religion



Gordon H. Clark
Professor of Philosophy; Department
Head. A.B., Ph.D., University of Pennsylvania.
Edgar L. Yeager
Assistant Professor of Psychology. A.B.,
M.A., Indiana University.

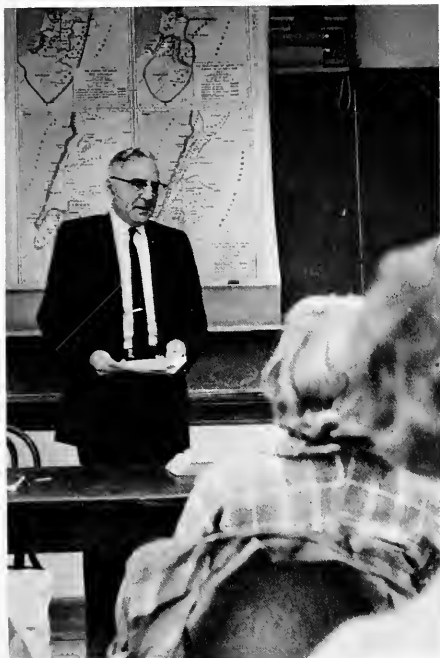

Instructive maps clarify Dr. Reisinger's lectures in religion.

Child psychology is more interesting with live models.



Science and Math Discipline the Mind



William Higgins Bessey
 Prof. of Physics; Dept. Head. A.B., M.S.,
 Ph.D., U. of Wisconsin.
 Ralph K. Birdwhistell
 Prof. of Chemistry. B.Sc., Ohio State U.;
 Ph.D., U. of Kansas.
 Richard Boohar
 Instructor of Zoology. A.B., Drew U.;
 M.A., U. of Wisconsin.



Arnold Gussin
 Asst. Professor of Zoology. B.S., M.S.,
 Tulane; Ph.D., Brown U.
 May Schaefer Iske
 Asst. Prof. of Zoology. A.B., M.A., But-
 ler U.
 Sidney Kilsheimer
 Asst. Prof. of Chemistry. B.S., Wagoner
 College; M.S., N. Carolina State College;
 Ph.D., Purdue U.



Murrill Lowry
 Asso. Prof. of Zoology. B.S., Pembroke
 State College; Ph.D., Indiana U.
 Paul Reed Quinney
 Asso. Prof. of Chemistry. B.S., M.S., U.
 of New Hampshire; Ph.D., Iowa State Col-
 lege.
 Keith M. Seymour
 Prof. of Chemistry; Dept. Head. B.S.,
 M.S., Ph.D., U. of Washington.



Richard Lee Barlow
 Asst. Prof. of Math. B.S., M.A., Kansas
 State U.
 Robert Conn
 Asso. Prof. of Math. B.S., M.S., Purdue U.
 Kathryn Felger
 Instr. of Math. B.S., M.A., Ball State
 Teachers College.



Frederic August Graf
 Instr. of Math. B.S., United States Naval
 Academy; M.S., U. of California; M.S.,
 Purdue U.
 Justin L. Wickens
 Instr. of Math. B.S., United States Naval
 Academy; M.S., Purdue U.

Microscopes reveal secrets in science labs.



Students Train for Future in Pharmacy

Dale W. Doerr

Associate Professor of Pharmacy Administration. B.S., Drake U.; M.S., U. of Illinois; Ph.D., Purdue U.

Arthur A. Harwood

Professor of Pharmaceutical Chemistry. B.S., M.S., Ph.D., U. of Wisconsin.

Karl L. Kaufman

Professor of Pharmacy; Dean of the College of Pharmacy. B.S., Ohio State; Ph.D., Purdue U.



Nathan Lindley Michener

Professor of Pharmaceutical Chemistry. A.B., U. of Nebraska; M.A., Ohio State.

Edward J. Rowe

Professor of Pharmacy; Dept. Head. B.S., Ph.D., U. of Wisconsin.

Melvin H. Weinswig

Assistant Professor of Pharmaceutical Chemistry. B.S., M.S., Massachusetts College of Pharmacy; Ph.D., U. of Illinois.



Pharmacy students learn through practical application.

Physical Education Encourages Fitness



James S. Hauss
Assistant Professor of Physical Education.
B.S., M.S., Butler University.
Frank Hedden
Instructor of Physical Education. B.S.,
Butler University.

William Sylvester
Instructor of Physical Education. B.S.,
M.S., Butler University.
Calvin Leroy Walker
Associate Professor of Physical Education.
A.B., Dakota Wesleyan University; M.A.,
Ohio State University; P.E. Dir., Indiana
University.

Women's physical education classes offer numerous opportunities from beginning to advanced skills in various sports.



Collegiates Study the Business World



William Dawn
Assistant Professor of Marketing, B.S.Ch.E.,
M.B.A., U. of Wisconsin.

Clarence Efroymsen
Professor of Economics, A.B., Harvard;
Ph.D., University of Vienna; B.H.L., He-
brew Union College.

Arthur Northrop
Assistant Professor of Economics, A.B.,
M.B.A., Harvard; LL.B., University of
Michigan.

Harriet Louise Paddock
Assistant Professor of Secretarial Science,
A.B., Indiana State Teachers College;
Ed.M., Harvard.

David R. Roberts
Professor of Economics; Dean of the Col-
lege of Business Administration, B.S.,
Boston U.; A.M., Ph.D., Harvard.

William J. Shors
Professor of Accounting, B.S., Coe Col-
lege; M.B.A., Northwestern; C.P.A., In-
diana University.

C. Fred Weber
Associate Professor of Accounting, B.S.,
Missouri State Teachers College; M.A., U.
of Iowa; C.P.A., Montana.

Teachers of Tomorrow Prepare Today



Georgia Baker
Assistant Professor of Education. B.S.,
M.S., Butler University.
John Wesley Best
Professor of Education. A.B., Lawrence
College; M.A., Ph.D., University of Wis-
consin.
Helene S. Burkhart
Associate Professor of Education. A.B.,
M.A., Butler University.



Hendrik C. deBruin
Assistant Professor of Education. A.B.,
Montclair State Teacher's College; M.A.,
Ph.D., University of Arizona.
Roger W. Coulson
Associate Professor of Education; Coordi-
nator of Special Education. A.B., M.A.,
Ph.D., State University of Iowa.
William L. Howard
Professor of Education; Director of Teach-
er Certification and Placement. B.S., M.S.,
Purdue University; Ed.D., Indiana Uni-
versity.



Henriette Kaplan
Assistant Professor of Education. B.S.,
Austin Peay State College; M.S., Univer-
sity of Delaware.
Duaine C. Lang
Associate Professor of Education; Coordi-
nator of Audio-Visual Services. B.S.,
M.Ed., University of Nebraska.
Joseph M. Nygaard
Associate Professor of Education; Coordi-
nator of Graduate Work. A.B., M.S.,
Ph.D., University of Wisconsin.



James L. Rooker
Assistant Professor of Education. B.S.,
M.Ed., University of Illinois.
Stuart L. Silvers
Assistant Professor of Education. B.S.,
Indiana State College; M.S., Butler U.;
Ed.D., Colorado State.
James D. Thomas, Jr.
Assistant Professor of Education. B.S.,
M.S., Ph.D., Purdue University.

Lectures become practical lessons in human behavior.



ROTC Trains Military Personnel

Filbert E. Arbogast, Lt. Col., USAF
Professor of Air Science. B.Ed., M.S.,
Jackson College (Hawaii).
Hurlbut E. Bonney, Captain, USAF
Assistant Professor of Air Science. A.B.,
Asbury College.
Wayne Nast, Captain, USAF
Assistant Professor of Air Science. B.S.,
Southern Illinois University.



"Top Brass" view the Air Angel presentation.

The ROTC Color Guard adds distinction and a sense of discipline to formal university functions.



Jordan College Furthers Lively Arts



John K. Colbert
Associate Professor of Music Education;
Director of Symphonic Band. B.S., Uni-
versity of Cincinnati; M.A., Ed.D., Colum-
bia University.

Martha Cornick
Associate Professor of Dance. B.S. In-
diana State Teachers College; M.A., Ph.D.,
New York University.

Robert Arthur Elson
Assistant Professor of Voice; Director,
Men's Glee Club.



John E. Gates
Assistant Professor of Piano and History
and Literature. B.M., M.M., Butler Uni-
versity; D.M.A., Florida State University.

Charles A. Henzie
Director of the University Marching
Band; Professor of Music. B.M., Butler
University; M.M., Arthur Jordan Conserva-
tory; Ed.D., Indiana.

Dorothy Horn
Professor of Theory; Dept. Head. B.M.,
Bethany College; M.M., American Conserva-
tory of Music; M.M., Ph.D., Eastman
School of Music.



Harold E. Johnson
Associate Professor of Music; Music
Literature and History Dept. Head. B.A.,
M.A., Cornell University; Docteur de
l'universite de Paris.

Lucile Jones
Assistant Professor of Voice and Music
Education. M.B., Oberlin Conservatory
of Music; M.Ed., Pennsylvania State Col-
lege.

Fred Koehn
Assistant Professor of Music. A.B., In-
diana Central College; B.M., Jordan Col-
lege of Music; M.M., Butler.



Ernest Lloyd
Instructor in Violoncello.

Harry Michaels
Instructor in French Horn.

James Mulholland
Instructor in Voice; Director of Univer-
sity Chorus. B.M., M.M., Louisiana State
University.



Richard Osborne
Instructor in Theory. B.S., Wittenberg
University; M.A., Ohio State University.

James Phillippe
Associate Professor of Drama. A.B., In-
diana University; M.A., Cornell.

Constantine Poulimas
Instructor of String Instruments. B.S.,
Ithaca College; M.M., Butler University.



Arthur Roberts
Instructor in Radio. A.B., University of
South Carolina.

Ascher Tempin
Instructor in Viola. B.M., Northwestern.

Michael Semantizky
Associate Professor of Music; Conductor
of the University Orchestras. B.M., M.M.,
Yale; Ed.D., Columbia University.

Musical Sounds Provide Variations



Trombonists contribute to exhilarating music of the band.



The drum major marches into half-time formation.

Michael Semanitzky conducts an informal rehearsal of the attentive university orchestra members.



Students, Professionals Must Practice



Kirov's instructor conducts a special class for Jordan dancers.

Even professionals require warm-up sessions.



A dance major observes the Russian company.



Students are awed by the Russian Kirov Ballet Company.



Dancers pause during rehearsal to discuss routines.



Fluid movements end in a dramatic pose.



Practice makes this arabesque position graceful.



Jordan dancers perform in a Butler production.

Drama Produces Thoughts as Realities



The drama department's "All the Way Home" included members of the younger generation.

Two students enact a dramatic scene from "Medea."



Mr. Atkins explains a scene to one of his drama students.



Seniors . . .

Higher the Climb

Broader the View



ABBOTT, ALICE—Indianapolis, Indiana

ADAMS, BONNIE—Fort Wayne, Indiana
English; Spurs; AWS, secretary; Student Council, vice-president; YWCA; Young Republicans; WRA; Counselor SRH.

ADAMS, ROBERT—Lafayette, Indiana
Physical Education; Sigma Chi; Football.



AKERS, MARY ALYNE—Indianapolis, Indiana
Spanish and English; Spurs; WRA; AWS; Young Republicans; SNEA.

ALDRIN, MARGARET ELIN—Gary, Indiana
Business Administration; WRA; AWS; Young Republicans; SNEA.

ALENDUFF, MARTIN ARCH—Brownsburg, Indiana
Physical Education; Football.



ALLHANDS, CAROLYN JANE—New Richmond, Indiana
Drama; Pi Beta Phi; Drama Productions.

ALLISON, MARY JANE—Greensburg, Indiana
Elementary Education; Kappa Kappa Gamma.

ALSPACH, PHYLLIS BROWN—Indianapolis, Indiana
Mathematics; Delta Delta Delta; AWS; WRA; YWCA; SNEA; Mortar Board.





ALTHARDT RONALD L.—Indianapolis, Indiana
Chemistry; Mathematics Honorary; Track; American
Chemical Society.

ANDRY, KATHRYN O.—Westfield, Indiana
Home Economics; Alpha Chi Omega, vice-president;
AWS, advisory board and cabinet; Welwyn Club, secre-
tary and treasurer; Young Republicans; WRA, advisory
board; SNEA.

ANWEILER, PHILLIP T. JR.—Indianapolis, Indiana
Economics; ROTC Drill Team; SAM.

ARMSTRONG, GREGORY—Richmond, Indiana

ARMSTRONG, JERRY—Springfield, Ohio
Psychology and Sociology; Lambda Chi Alpha, IFC
representative, scholarship chairman, pledge trainer; Kap-
pa Kappa Psi; Utes; Marching Band, Drum Major.

AUGUSTERFER, JANE CHRISTINE—Indianapolis,
Indiana
Spanish; Alpha Chi Omega, librarian; LYRE editor,
historian; AWS; WRA; YWCA, council; Young Democ-
rats.

BALASA, CAROLYN SUE—Granger, Indiana
English; SRH, judiciary board, house council.

BARR, JAMES DAVID—Indianapolis, Indiana
Accounting; Lambda Chi Alpha, rush chairman, treas-
urer; Utes; Young Republicans; SAM; Accounting
Society.

BAUMGARTLE, ALLEN—Lanesville, Indiana
Physical Education; RRH, council; BISA; Freshman
Football; Track.

BAYT, ROBERT L.—Indianapolis, Indiana
Journalism; Phi Kappa Theta.

BECK, ARTHUR F.—Beech Grove, Indiana
Accounting; Phi Kappa Theta, treasurer; Accounting
Society; B-Mens Club; Football; SAM; Blue Key;
Senior Class vice-president.

BECKLEY, BARBARA ANN—Indianapolis, Indiana
Elementary Education; Kappa Alpha Theta, vice-presi-
dent; YWCA; WRA; Symphonic Band.

BELL, MARY CAROLYN—Watseka, Illinois

BERFMAN, ROBERT D.—Lawrence, Indiana
Chemistry; Phi Eta Sigma; Sphinx; Blue Key; YMCA;
Bisa; American Chemical Society; ROTC Drill Team;
Sophomore Class vice-president; Junior Class president.

BETTIS, SUSAN ANN—Indianapolis, Indiana
English; Kappa Alpha Theta; MSS; WRA; AWS;
YWCA, cabinet; Religious Council.

BJORNBERG, CHERYL JEAN—Wilmar, Minnesota
 BLUM, JAMES ARNOLD—Indianapolis, Indiana
 BOCHICCHIO, LEONARD P.—Indianapolis, Indiana
 Pre-Law; Lambda Chi Alpha; Tennis Team.



BOJRAB, YVONNE MARIE

BOWMAN, JANE BROCK—Indianapolis, Indiana
 Biology; WRA; AWS; MSM; YWCA; NEA; Inter-
 collegiate Debate.

BOWSHER, ROBERTA—Indianapolis, Indiana
 English; Pi Beta Phi, corresponding secretary, Spring
 Sing and Geneva Stunts chairman; Spurs; Chimes;
 Student Council; Religious Council; DRIFT Staff;
 Young Republicans; SEA; WRA.



BREHOB, WILFRED—Indianapolis, Indiana

BRUDER, BARBARA—Indianapolis, Indiana
 Home Economics; Pi Beta Phi, corresponding secretary;
 Spurs; Chimes; AWS; WRA; YWCA; Blue Book Staff;
 Young Democrats; Newman Club; Welwyn Club, presi-
 dent.

BUKOWSKI, CONRAD R.—Gary, Indiana
 Psychology.



BUNCH, JAMES—Attica, Indiana
 Business Administration; Tau Kappa Epsilon, secretary
 and president; Utes; Sphinx; Blue Key; SAM; Young
 Democrats.

BUNCH, SARAH ANN—Indianapolis, Indiana

BURROWS, WILLIAM E.—Indianapolis, Indiana
 Mathematics; Blue Key; Sphinx; Utes; Kappa Mu Ep-
 silon; Arnold Air Society; ROTC Drill Team; Student
 Council; Young Republicans; YWCA.



BUSHNELL, NANCY—Western Springs, Illinois
 Elementary Education; Kappa Kappa Gamma, recording
 secretary; AWS; WRA; SEA; YWCA; Newman Club,
 vice-president.

BUTCHER, GARY KENT—Mooresville, Indiana
 Physical Education; Utes; Sphinx; Blue Key; Basket-
 ball Manager; MSS; SEA; B-Men's Club; RRH council.

BUTZ, RITA JO—Anderson, Indiana
 English; Kappa Kappa Gamma, treasurer; Spurs;
 Chimes; Mortar Board; Sigma Tau Delta; Blue Book
 Editor; Young Democrats; YWCA; AWS; WRA; SNEA.



CAMPBELL, JANET ELAIN—Tipton, Indiana
Physical Education; Delta Psi Kappa; Pemm Club;
WRA; Young Republicans; SRH, council, treasurer,
counselor.

CAPTAIN, RON G.—Tipton, Indiana
Physical Education; Utes; Football; Baseball; Pemm
Club; B-Men's Club; Phi Delta Theta, treasurer.

CARBONE, DEAN M.—Hartford City, Indiana
Secondary Education; Sigma Chi, treasurer; Utes; Foot-
ball.



CARMICHAEL, DOROTHY ELAINE—San Antonio, Texas
Psychology; WRA, sports council; BISA, secretary;
YWCA; Ichthus Club, secretary and president.

CARTER, DANA JEANE—Springfield, Ohio
Dance; Delta Gamma, social chairman; YWCA, cabinet,
Geneva Stunts chairman; AWS; WRA; Young Republi-
cans.

CARTER, ELIZABETH GARBERT—Indianapolis, Indiana
Music Education; Mu Phi Epsilon.



CARTER, VICTORIA ANN—Indianapolis, Indiana
Elementary Education; Alpha Chi Omega, publicity,
LYRE editor; AWS; WRA; YWCA, council; Young
Republicans; SNEA.

*CAUSEY, CAROL SUE—Indianapolis, Indiana
Chemistry; Pi Beta Phi, scholarship chairman; Alpha
Lambda Delta; Kappa Mu Epsilon; Chimes; Mortar
Board; American Chemical Society; DRIFT Staff;
YWCA, council and cabinet; WRA; AWS.

CEDARS, MARTHA—Kokomo, Indiana
Pharmacy; Marching Band; American Pharmacy Asso-
ciation.



CHAN, ELIM—Indianapolis, Indiana

CHRISTOPHER, SANDRA MAE—Springfield, Ohio
Dance; Alpha Chi Omega, social chairman; Half-Time
Honeys, captain; Tau Beta Sigma, secretary; Home-
coming Princess.

CLANCY, REGINA—Brentwood, New York
Dance; YWCA; Newman Club; Welwyn Club.



CLARE, JAN—Evanston, Illinois
Elementary Education; Pi Beta Phi.

CLISE, KENT—Indianapolis, Indiana
History and Political Science; Young Republican.

CLOUSER, FRANK EDWIN—Colfax, Indiana
Physical Education.





COLLINGS, KAY E.—Michigan City, Indiana
Physical Education; Delta Psi Kappa; WRA, advisory board; Penn Club; SRH, house council.

COX, GRETCHEN MARY—Chicago, Illinois
History and Political Science; AWS; YWCA; Young Democrats.

CRANE, CAROLYN SUE—Indianapolis, Indiana
Music Education; Mu Phi Epsilon; Orchestra; Women's Choir.



CROSS, CAROLYN—Bloomfield, Indiana
Secondary Education; Alpha Chi Omega; AWS; WRA; Young Republicans; Sigma Nu Sweetheart.

CUSSEN, BARBARA—Plymouth, Indiana
Pharmacy; Lambda Kappa Sigma; WRA; YWCA; ROTC Air Angel Court; Homecoming Queen.

DADD, MIDGE—Bay Village, Ohio
Pharmacy; Alpha Chi Omega.

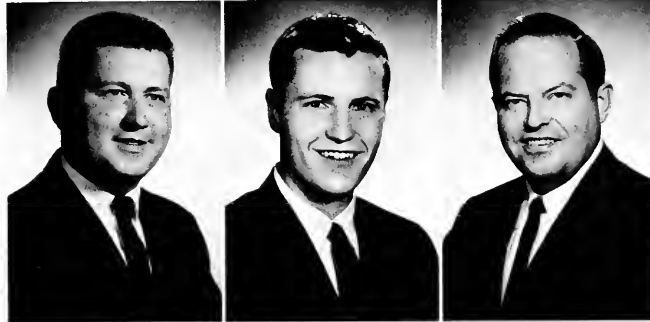

DAVIS, LARRY E.—Indianapolis, Indiana
Psychology; Arnold Air Society; Lambda Chi Alpha, house manager.

*DAVIS, LARRY L.—Crawfordsville, Indiana
Psychology; Phi Delta Theta, social chairman; Utes; Sphinx; Young Republicans; YWCA, president; Psychology Club.

DAVIS, THARRELL—Indianapolis, Indiana
Zoology.



DEARDORFF, SUSAN—Mishawaka, Indiana
Drama; YWCA; WRA; COLLEGIAN Staff; Young Republicans.

DEBOY, SUZANNE—Brookston, Indiana
Physical Education; Delta Gamma, social chairman and recording secretary; WRA, advisory board; YWCA; Penn Club; AWS; SEA; Young Republicans, president; DRIFT Staff.

DECIOUS, JERRY—Macy, Indiana
Finance; Phi Delta Theta.



DEE, MERRILY—Indianapolis, Indiana
Education; Pi Beta Phi.

DOWNHAM, ROBERT H.—Brownburg, Indiana
Physical Education; Football.

DUCKWALL, MARY ELIZABETH—Nappanee, Indiana
Education; Pi Beta Phi; Sigma Chi Sweetheart.



DUNN, JERRY—Indianapolis, Indiana
 DURBIN, RUSSELL—Greenfield, Indiana
 English.

DYE, JOANNA—Crawfordsville, Indiana
 Speech; Kappa Alpha Theta, president, social chairman, house council; AWS; WRA; YWCA; SEA, ethics chairman and social chairman; DRIFT Staff; Panhellenic Council.

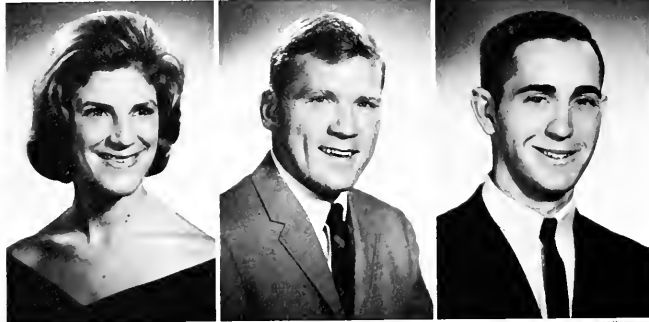

DYER, JULIA THUXTON

EDGE, C. EDWARD—Clarksville, Tennessee
 Pharmacy; Kappa Sigma, president, vice-president, pledge trainer, social chairman; Freshman Class vice-president; Utes, president; IFC, president and vice-president; Kappa Psi; American Pharmacy Association; YMCA.

EHRLICH, STEVEN—Indianapolis, Indiana
 History and Political Science; Arnold Air Society; AFROTC; Young Democrats; YMCA.

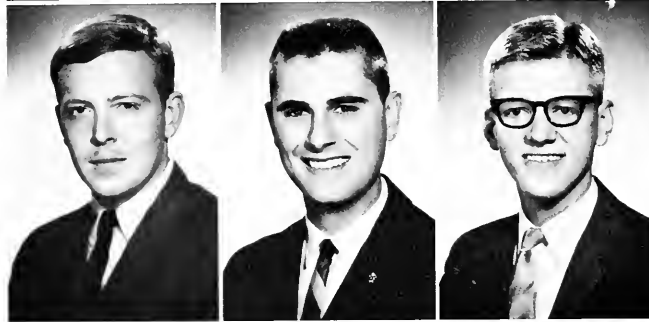

ELLIS, JAMES EDWARD—Carthage, Indiana
 Music Education; Phi Delta Theta, chorister; YMCA; Young Republicans; Kappa Kappa Psi, president, vice-president, pledge trainer; Phi Mu Alpha.

ESSIG, ALLEN G.—Arcadia, Indiana
 English; RRH, council secretary; Sigma Tau Delta, president; Blue Key; Sphinx; Utes; YMCA; Young Democrats.

EVERLING, CLARK—Indianapolis, Indiana
 History; Young Democrats; BISA; YMCA.



EWING, CALVIN—Speedway, Indiana
 History and Political Science; Kappa Sigma, guard; Blue Key.

FAVET, JOYCE—Indianapolis, Indiana
 Elementary Education; SRH, house council, chaplain, summer counselor; Marching Band; Tau Beta Sigma.

FIANT, EDWIN R.—Connersville, Indiana



FINCHUM, ROBERT—Plainfield, Indiana

FLESCHE, JEANNE MARIE—Indianapolis, Indiana
 Management; Kappa Kappa Gamma, treasurer, pledge trainer, marshal; YWCA; AWS, cabinet; WRA, treasurer, recording secretary; SAM secretary.

FLETCHER, JAMES W.—Mitchell, Indiana
 Physical Education; Kappa Kappa Psi, secretary and treasurer; Baseball; Marching Band.

FLETCHER, NANCY ALIVE—Lebanon, Indiana
 Music Education; Delta Delta Delta, recording secretary; Mu Phi Epsilon, chaplain; Women's Choir; YWCA; AWS; IMEA; WRA.

FORSYTHE, RICHARD T.—Kokomo, Indiana
 Economics; Delta Tau Delta, social chairman; YMCA; Young Republicans; SAM.

FRAZIER, JOHN P.—Indianapolis, Indiana
 Accounting; Phi Eta Sigma; Student Council; Accounting Society; SAM; MSS.

FRENCH, SARAH—Indianapolis, Indiana

FRY, MARY J.—Indianapolis, Indiana
 Biology; YWCA; AWS; SNEA; MSM.

GABLE, DIANE—Deerfield, Illinois
 Elementary Education; Pi Beta Phi, president, activities chairman, house manager; SNEA; AWS, president; Cheerleader; WRA; YWCA; Panhellenic Council; Young Republicans; Sweetheart of Phi Delta Theta.

GAMMELGARD, PETE—Palatine, Illinois
 Business Administration; Sigma Chi, social chairman, rituals chairman; Young Republicans; ROTC.

GARBUTT, JILL—Montgomery, Ohio
 Dance; Delta Gamma, vice-president, corresponding secretary, executive board, standards board chairman; Student Council; Jordan Ballet; Homecoming Court; AWS; WRA; YWCA; Young Republicans; Cheerleader; Operation Outstanding.

GELOW, SALLY—Fort Wayne, Indiana
 Sociology and Religion; Delta Gamma, historian; DRIFT Staff; Spurs; MSM; AWS; YWCA; WRA; Religious Council; Young Republicans; Icthus, vice-president; Geneva Stunts, program chairman.

GENDERS, DAVID M.—Indianapolis, Indiana
 Elementary Education; YMCA; Alpha Phi Omega, secretary-treasurer, vice-president; Young Republicans; DRIFT Staff; SEA.

GLADISH, CAMILLE—Oakland City, Indiana
 Art Education; SNEA; BISA.

*GLAZIER, JACK—Indianapolis, Indiana
 Sociology; Young Democrats; College Bowl Team; Human Relations Council, president.

*GORFAIN, PHYLLIS—Milwaukee, Wisconsin
 English; Alpha Lambda Delta; Sigma Tau Delta; Mortar Board; Phi Kappa Phi; Outstanding Freshman Woman; Senior Scholar; College Bowl Team; Young Democrats, president; Student Council; Human Relations, secretary-treasurer.

GRANZINE, JACKIE—Western Springs, Illinois
 Elementary Education; Young Republicans; SNEA; YWCA.

GREENE, CARLTON C.—Indianapolis, Indiana
 Football; B-Men's Club, treasurer.



GRIMES, JERRY EILEEN—Carmel, Indiana
Elementary Education; SEA.

GRIMM, JOHN E.—Jeffersonville, Indiana

GROOME, JAMES M.—Flushing, New York
History and Political Science; Sigma Chi.

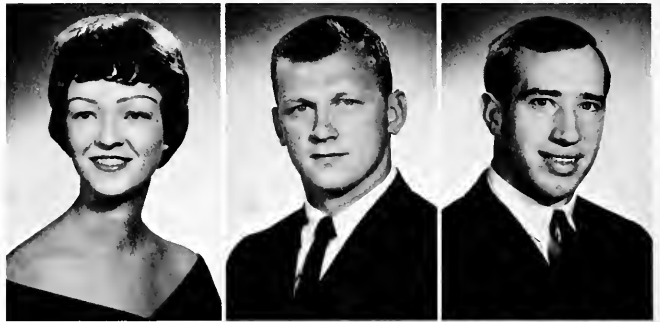

GROVES, BILLYE M.—Hartford City, Indiana
Chemistry and Zoology; Kappa Alpha Theta, house
manager, pledge class vice-president; Spurs; YWCA;
AWS; WRA; Young Democrats; Symphonic Band;
University Wind Ensemble.

GRUNDERMAN, DAVE—Indianapolis, Indiana
Economics, Kappa Sigma, treasurer, pledge trainer; SAM.

GWINN, JANICE—Indianapolis, Indiana
Elementary Education; Delta Gamma, second vice-presi-
dent, president; SEA; WRA, advisory board; YWCA;
AWS; Young Democrats.



HAFFNER, PHILLIP W.—New Ross, Indiana
Physical Education; Kappa Sigma; YMCA.

HALTZMAN, ELAINE—Little Rock, Arkansas
Dance; Butler Ballet; Student Council.

HAMILTON, JON—Chicago, Illinois
Business; Lambda Chi Alpha, social chairman; Utes;
Young Republicans; Religious Council; YMCA.



HANLIN, MICHAEL L.—Portland, Indiana
Zoology and Chemistry; Newman Club; Young Demo-
crats.

HARBECK, SILVIA—Berlin, Germany

HARTLEY, NORLIN K.—Indianapolis, Indiana
Elementary Education; Pi Beta Phi.



HAVENS, JOHN—Plainfield, Indiana
Botany; Sphinx; Blue Key; Young Democrats.

HEATH, PATRICIA—Indianapolis, Indiana

HECKERT, C. NOEL—Fort Harrison, Indiana





HENDEL, PENELOPE—Indianapolis, Indiana

HENDREN, MICHAEL—Indianapolis, Indiana
English and Psychology; Kappa Sigma, guard and ritualist; Young Republicans; YMCA; AFROTC Drill Team.

HENRY, STEPHEN—Broomall, Pennsylvania
Pharmacy; RRH, council secretary, counselor; Sphinx; Rho Chi; Blue Key; Student Council; Religious Council; BISA; Phi Delta Chi, vice-president; American Pharmacy Association.

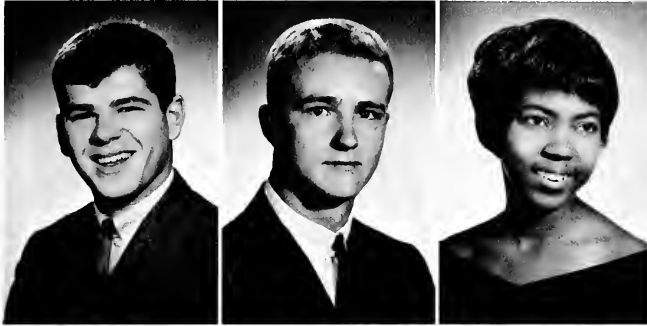

HEPBURN, JOHN—Aurora, Illinois
Sociology and Psychology; Sigma Nu, housemother, social chairman, rush chairman; Utes; YMCA; Young Republicans; Psychology Club.

HERMAN, MICHAEL H.—Berne, Indiana
Accounting; RRH, treasurer; Blue Key, treasurer; Sphinx, treasurer; Utes; Accounting Society, president.

HILL, BETTY J.—Indianapolis, Indiana
Elementary Education; SNEA; Young Democrats; Human Relations Council; Alpha Kappa Alpha, dean of pledges.



HOFFMAN, ROBERT—Indianapolis, Indiana
Zoology and Chemistry; Phi Delta Chi.

HOLTZ, DANIEL D.—Indianapolis, Indiana
Business Administration; Delta Chi; Arnold Air Society, information officer; AFROTC, group executive officer.

HOPKINS, JUDY—Flint, Michigan
Dance; Pi Beta Phi, assistant treasurer and house manager; YWCA; AWS; WRA; Young Republicans; Jordan Ballet.



HULL, MARY PAT—Mishawaka, Indiana
Elementary Education; SRH, vice-president and house council; Half-Time Honeyes; SEA; DRIFT Staff; COL-LEGIAN; YWCA; Tau Beta Sigma, treasurer.

HUNNER, NANCY JEAN—Portland, Oregon
Elementary Education; Delta Gamma, historian and rush chairman; YWCA; WRA, sports council; Young Republicans; AWS.

HUNT, JAROLD M.—Boonville, Indiana
Pharmacy; Kappa Psi, American Pharmacy Association.



IWEMA, RON—Elkhart, Indiana
English; Kappa Sigma, public relations chairman; Basketball; Baseball.

JACKSON, TIM W.—Lebanon, Indiana
Mathematics; Sigma Chi, sergeant-at-arms, historian; Utes; YMCA; Young Democrats; Football; B-Men's Club.

JOHNSON, BARBARA—Danville, Indiana



JOHNSON, JUDY—Huron, Ohio
English; Kappa Alpha Theta, pledge president, house manager; MSS; Jr. Panhellenic; Young Democrats; YWCA; AWS; WRA; DRIFT Staff; SEA.

JOHNSTON, DAVE—Glen Ellyn, Illinois
Pharmacy; Lambda Chi Alpha, president, secretary, IFC; Utes; Varsity Tennis; American Pharmaceutical Association; Student Council.

JOHNSTON, JUDITH—Dallas, Texas
Elementary Education; Kappa Kappa Gamma, pledge trainer and rush chairman; SEA; Young Republicans; WRA; AWS; YWCA; Kappa Sigma Dream Girl; Panhellenic Council.



JOHNSTON, MERVIN—Greensburg, Indiana
Journalism; Tau Kappa Epsilon, president, vice-president, historian, pledge trainer; YMCA; SAM; COLLEGIAN Staff; Young Republicans; President's Council; Religious Council.

JONES, THOMAS—Speedway, Indiana
Physical Education; Football; Basketball; Golf.

KANE, ALBERT—Noblesville, Indiana



*KAPUST, SYLVIA—Carmel, Indiana
Psychology; SRH, treasurer, recorder; Chimes; Board; WRA; AWS; YWCA.

KEIAYAK, B. P.

KELLY, JAMES—Kokomo, Indiana
Accounting; Marching Band; Accounting Society.



KENNEDY, BEBITA CORYA—Noblesville, Indiana
Secondary Education; Alpha Chi Omega; SEA.

KILANDER, HARRY

KIM, H. S.

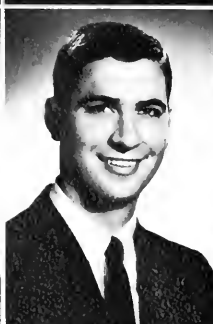
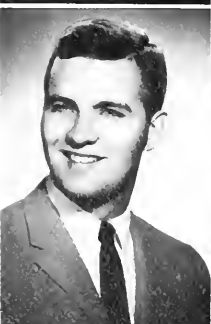

KING, THOMAS—Indianapolis, Indiana
History and Political Science; Kappa Sigma; Sigma Delta Chi; COLLEGIAN Staff; Young Republicans.

KNIGHT, GLENN F.—Granite City, Illinois
Accounting; Phi Delta Theta, chaplain; Utes; SAM; Basketball.

KOBY, STAN—Griffith, Indiana
Physical Education; Newman House, house manager; Baseball; B-Men's Club, secretary; Newman Club; Pemm Club.

KOCHER, C. J.—Indianapolis, Indiana

KUHN, JOYCE A.—Decatur, Indiana
Physical Education; Delta Psi Kappa; Pemm Club;
WRA.

KWEE, AVA S. II.—Hong Kong



LACHEY, LARRY L.—Speedway, Indiana

Accounting; Sigma Nu, treasurer, vice-president; Utes;
Sphinx; Blue Key; Track; B-Men's Club; Cross Country;
Young Republicans; YMCA.

*LAMAR, DIANE—Louisville, Kentucky

English and Psychology; Kappa Alpha Theta, scholarship
chairman, recording secretary; Sigma Tau Delta,
secretary; Theta Sigma Phi, treasurer; Young Republicans,
vice-president, secretary, editor; Alpha Lambda
Delta; Spurs; Chimes; Mortar Board; Phi Kappa Phi;
Debate Team; DRIFT, section editor; MSS; AWS;
YWCA; WRA.

LANE, MICHAEL E.—Indianapolis, Indiana



LARSON, LARRY C.—Rialto, California

Pharmacy; Tau Kappa Epsilon; American Pharmaceutical
Association, president; Senior Class, president.

LEERKAMP, PATRICIA L.—Indianapolis, Indiana

Pharmacy; Trianon, corresponding secretary, president;
Lambda Kappa Sigma, president; American Pharmaceutical
Association, corresponding secretary; WRA; AWS;
YWCA; Newman Club; MSS; Student Council.

LEININGER, GEORGE—Tipton, Indiana

History and Political Science; Lambda Chi Alpha, social
chairman, rush chairman; Blue Key, secretary; Young
Democrats; YMCA; Debate Team; Phi Eta Sigma;
Utes; Sphinx; Freshman Class, treasurer; Sophomore
Class, president; Junior Class, treasurer.



LENBURG, LEROY J.—Indianapolis, Indiana

History and Political Science; Phi Kappa Theta, vice-
president, rush chairman, secretary; Young Democrats;
Student Council; Interfraternity Council.

LEVINE, MARY ANN—Battle Creek, Michigan

Botany; Pi Beta Phi, scholarship chairman; YWCA;
WRA; AWS; Young Democrats; Human Relations
Council; DRIFT.

MAIN, STEPHEN P.—Indianapolis, Indiana

Music Education; Phi Mu Alpha, president; Jordan
Student Board, president.



MANION, SALLY ANN—Speedway, Indiana

Home Economics; Alpha Chi Omega, rush chairman, re-
cording secretary; MSS; WRA; AWS; Young Democ-
rats; YWCA; Welwyn Club.

MARTIN, RITA JO—Blue Island, Illinois

Business Education; Kappa Kappa Gamma, president,
second vice-president; Mortar Board, vice-president;
AWS; YWCA; Marching Band; WRA; Young Republic-
ans; Spurs; Chimes.

MATSON, STEPHEN T.—Noblesville, Indiana

History and Political Science.



McANULTY, JEAN—Indianapolis, Indiana
Journalism: Theta Sigma Phi, president; COLLEGIAN;
Young Democrats.

McCABE, JANE ANN—Shelbyville, Indiana
English: Kappa Alpha Theta, parliamentarian; Spurs,
treasurer; WRA; YWCA; AWS; Newman Club;
DRIFT; Young Democrats.

McCOY, CAROLYN R.—Gary, Indiana
Elementary Education: Pi Beta Phi, recording secretary,
social chairman; Young Republicans, secretary, treasurer;
AWS; YWCA; WRA; Butler Players; Gallery Singers.



McGEE, MIKE—Indianapolis, Indiana

MEEDER, CHERIE L.—Indianapolis, Indiana

MENNEN, TRUDY L.—Crawfordsville, Indiana
Elementary Education: Alpha Chi Omega, social chair-
man, president; Air Angel Court; Cheerleader; AWS,
cabinet; WRA, sports council; YWCA; SNEA.



MERKEY, KAREN—Fort Wayne, Indiana
Home Economics; Pi Beta Phi, vice-president, historian;
YWCA, cabinet; Student Council; AWS; WRA; Wel-
wyn Club.

*MEUNIER, GARY F.—Indianapolis, Indiana
Political Science; Tau Kappa Epsilon, vice-president,
social chairman; Blue Key, president; Senior Class,
president; Phi Eta Sigma; Utes; Sphinx.

MEYER, ANN MARIE—Madison, Wisconsin



MILLICAN, ROBERT J.—Hanover, Indiana
Sociology; Lambda Chi Alpha, rush committee; Utes.

MITCHELL, WILLIAM B.—Indianapolis, Indiana
Accounting; Sigma Chi, treasurer, rush chairman; Ac-
counting Society, president; AFROTC; YMCA; DRIFT
Bachelor Court; Young Republicans.

MITSCHELEN, LYLE W.—Elkhart, Indiana
Sigma Chi; Football; B-Men's Club.

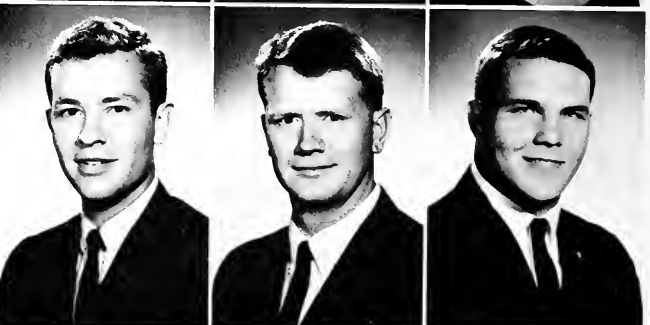

MORRISON, MONTE—Sharpville, Indiana
Physical Education; RRH; Utes; Basketball; Baseball.

MOSTER, MARY M.—Rushville, Indiana
Home Economics; Delta Delta Delta; WRA; YWCA;
AWS.

MYERS, GEORGE W.—Fall Church, Virginia





MYERS, WENDELL R.—Indianapolis, Indiana
Marketing; AFROTC, commander.

NEUENSCHWANDER, TED P.—Berne, Indiana
Accounting; RBH; Accounting Society, treasurer; Utes;
Sphinx; Blue Key; Marching Band; YMCA.

NICHOLS, ELIZABETH R.—Angola, Indiana
Elementary Education; SRH, Judiciary Board; Tau Beta
Sigma; WRA; SNEA; AWS; YWCA; Marching Band.



OAKSHOTT, JANET—Indianapolis, Indiana
Elementary Education; University Choir; YWCA; AWS;
WRA; SNEA.

O'DONNELL, PATRICK B.—Indianapolis, Indiana

OWENS, TOM—Kokomo, Indiana
Sociology; Phi Delta Theta, house manager; YMCA,
vice-president; DRIFT, section editor; Young Republi-
cans.



PARKER, DAVID—Milton, Indiana
Management; Tau Kappa Epsilon, president, scholar-ship
chairman; Baseball; B-Men's Club; YMCA; Young Republi-
cans; SAM.

PATTEN, STAN—Indianapolis, Indiana

PATTERSON, DAVID P.—Brook, Indiana
History; Lambda Chi Alpha; YMCA.



PAULUS, SHARON S.—Indianapolis, Indiana

PETERSEN, CAROL J.—Highland Park, Illinois
Business Administration; WRA; SAM; Young Republi-
cans.

PIKULIN, JOHN—Indianapolis, Indiana



PINIAC, BRAD—East Chicago, Indiana
Science; Delta Tan Delta; YMCA, publicity chairman.

*PINKSTAFF, MARCIA J.—Crawfordsville, Indiana
French and English; Kappa Alpha Theta, social chair-
man, rush chairman, scholarship chairman; AWS;
YWCA, president; WRA; Mortar Board, president;
Chimes, historian; Spurs; Sigma Tau Delta; Spoke, Hub
Awards; Top Ten of Operation Outstanding; DRIFT, section
editor, managing editor; MSS; Young Republicans;
WRA service award; DRIFT Beauty Court; Air Angel;
Miss Butler; Homecoming Princess; Miss Indiana.

*PINKUS, CRAIG E.—Indianapolis, Indiana
Philosophy; Borden Freshman Prize; Phi Eta Sigma;
Blue Key, vice-president; Sphinx, secretary; Tau Kappa
Alpha; Student Council, president; Debate Team; Young
Democrats, vice-president; COLLEGIAN; GE College
Bowl Team; Human Relations Council.



PLOPPER, STEPHEN E.—Indianapolis, Indiana
History and Political Science; Sigma Chi.

POLLOCK, JACK R.—Aurora, Illinois
Botany and Zoology; Sigma Nu, vice-president; Young Democrats; YMCA.

POLSTON, FALUS C.—Indianapolis, Indiana



POOLE, ELIZABETH—Indianapolis, Indiana

*POWELL, JUDITH ANN—Indianapolis, Indiana
English; Trianon, unit secretary, unit treasurer, house decorations chairman; Sigma Tau Delta; Alpha Lambda Delta; WRA, vice-president; Student Council; YWCA; AWS; SEA; Young Democrats; Outstanding Freshman candidate.

PUETT, SUSAN—Remington, Indiana
Elementary Education; Kappa Alpha Theta, editor, marshal, first vice-president; WRA, advisory board; Young Democrats, secretary; YWCA; AWS; SNEA; Symphonic Band; MSS; Freshman Class Council.



QUIGG, RONALD L.—Highland, Indiana
Physical Education; Sigma Chi; B-Men's Club; Football.

RASMUSSEN, JOAN—Webster Grove, Missouri
Physical Education; Pi Beta Phi, house manager; Pemm Club; AWS; WRA, president; YWCA.

RATLIFF, JUDITH A.—Gas City, Indiana
SRH, counseling staff.



RAY, JACQUELINE M.—Cuyahoga Falls, Ohio
Dance; Kappa Kappa Gamma; Spurs.

REYNOLDS, CAROL—Indianapolis, Indiana
Physical Education; Delta Psi Kappa, corresponding secretary; Sigma Del Pi; Penn Club; WRA.

ROBERTSON, BONNY—Indianapolis, Indiana
Mathematics; Young Democrats; BISA; YWCA; AWS.



ROSE, CHARLES F.—Tipton, Indiana
Music Education; University Symphonic Band; Marching Band; Wind Ensemble; Brass Choir; Phi Mu Alpha; Kappa Kappa Psi.

*RUGGIERI, PAMELA—Chicago, Illinois
Elementary Education; Kappa Kappa Gamma, corresponding secretary; Mortar Board; Climes, treasurer; Spurs, editor; Sigma Tau Delta; Marching Band; AWS; WRA; YWCA.

SANDBERG, KAY—Anderson, Indiana
Elementary Education; Delta Gamma, ANCHORA correspondent, public relations, treasurer, house manager; WRA, sports council, advisory board, committee chairman; AWS; YWCA; Young Republicans; SEA, editor.

SANDERS, DAVID L.—Sheridan, Indiana
Kappa Sigma; Basketball; Blue Key.

SCHENDEL, THOMAS L.—Plainfield, Indiana
Pharmacy; Kappa Sigma, vice-president, house manager;
Blue Key; Kappa Psi, treasurer; American Pharmaceuti-
cal Association, president.

SCHWARTZ, ROD A.—Berne, Indiana
Physical Education; Kappa Sigma.

SCHWEIGER, CAROLE L.—Indianapolis, Indiana
Elementary Education; Trianon, rush chairman, song
chairman; Mu Phi Epsilon; YWCA; AWS; WRA;
SNEA.

SCOTT, DOUGLAS R.—Auburn, Indiana
Phi Delta Theta; YMCA.

SHACKELFORD, B. J.—Indianapolis, Indiana

SHADEL, DAVID FRANK—Wauconda, Illinois
Mathematics and History; Lambda Chi Alpha, vice-
president, scholarship chairman; Utes; Sphinx; Blue
Key; Kappa Kappa Psi, treasurer; Marching Band;
DRIFT Staff; MSS; Student Council, treasurer; Young
Republicans; YWCA; GAVEL, editor.

SHERRY, SUSAN K.—Dayton, Ohio
Dance; Delta Gamma, pledge class social chairman;
Jordan Ballet; YWCA; WRA; Young Republicans;
AWS; University Drama Productions.

SHOEMAKER, HELEN L.—Hammond, Indiana

SHOTLIFF, JOHN HENRY—Gary, Indiana
Music; Band; Symphonic Band; Jazz Band; Ensemble.

SLYBY, SARAH A.—Fort Wayne, Indiana
Delta Delta Delta; SNEA.

SMITH, JOHN L.—East Chicago, Indiana

SMITH, SARAH J.—Ithaca, New York
Dance; Kappa Kappa Gamma; Mortar Board.

SOENDLIN, RICHARD R.—Napoleon, Indiana
Physics; RRH, council representative, vice-president;
SNEA; BISA.

SOHN, SHARON—Indianapolis, Indiana
Elementary Education; SNEA; YWCA; AWS; WRS;
Young Republicans.



SOTZING, SANDRA A.—Indianapolis, Indiana
 Mathematics; Trianon, president, treasurer, homecoming chairman, service chairman; Chimes; Kappa Mu Epsilon; WRA, advisory board; YWCA; AWS; SNEA, treasurer.

SPACKE, STEPHEN—Indianapolis, Indiana
 Music Education; Kappa Sigma, president, state secretary; Marching Band; Men's Glee Club, president; Young Republicans; Wind Ensemble; Symphonic Band.

SPENCER, DAVID K.—Terre Haute, Indiana
 Radio-T.V.; WAJC, program director, chief announcer.

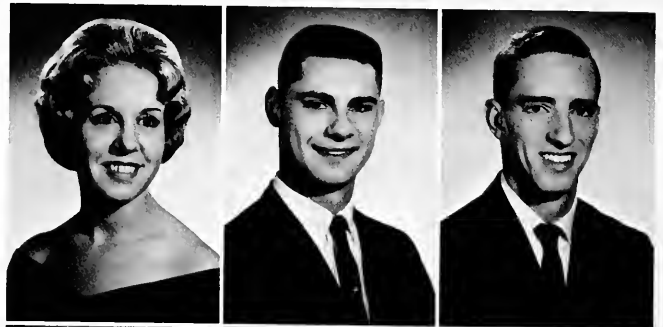

SPRADLIN, NORMAN A.—Tipton, Indiana
 Accounting; Tau Kappa Epsilon, treasurer; Utes; Accounting Society; COLLEGIAN, business manager; YMCA; Society for Advancement of Management.

***STAIGER, DEBORAH**—Worthington, Ohio
 Pharmacy; Kappa Alpha Theta, treasurer, archivist; Alpha Lambda Delta, vice-president; Spurs, president; Chimes, secretary; Mortar Board; Hub Award; Operation Outstanding Top Ten; Debate Team; Lambda Kappa Sigma, treasurer; MSS; Young Democrats; AWS; YWCA; American Pharmaceutical Association.



***STALEY, VIRGINIA LUCILLE**—Indianapolis, Indiana
 Sociology and Psychology; Delta Delta Delta, president, treasurer, assistant treasurer; Spurs; Chimes; Young Republicans; Psychology Club, secretary, treasurer; WRA, advisory board, recording secretary, corresponding secretary; AWS, president, publicity chairman; YWCA; Kappa Beta; DRIFT, section editor.

STANFIELD, WAYNE F.—Indianapolis, Indiana

STANFORD, BETTY S.—Lebanon, Indiana
 Speech and English; Kappa Alpha Theta, activities chairman; Spurs; Chimes, president; Mortar Board, editor; Theta Sigma Phi, secretary; Sigma Tau Delta; WRA, sports council; AWS; YWCA; Young Republicans; COLLEGIAN.



STEELE, ELIZABETH A.—Knightstown, Indiana
 English; Kappa Kappa Gamma, registrar; YWCA; Young Republicans; AWS; WRA; DRIFT; SNEA.

STEWART, JOAN J.—Mooresville, Indiana
 Physical Education; Pi Beta Phi, pledge class treasurer, settlement school chairman; Delta Psi Kappa; Spurs; Chimes, vice-president; Sigma Nu Sweetheart; MSM; Penn Club; MSS; Religious Council, president; Young Republicans; WRA; AWS; YWCA.

STONE, KENNA JO—Paris, Illinois
 Biological Sciences; WRA; AWS; YWCA.

STRASSER, BEN A.—Borden, Indiana
 Religion and Psychology; Ichthus.



STUCKMAN, JUDITH K.—Indianapolis, Indiana

SUTTON, MILLARD L.—Greenwood, Indiana
 Mathematics; Sigma Chi, pledge class chairman; Utes; Sphinx; Blue Key; Young Republicans; YMCA; Football; Sophomore Class, treasurer.

SWETZTER, MARY—Goshen, Indiana
 Pharmacy; SRH, chairman of judiciary board; Lambda Kappa Sigma, secretary.





TAYLOR, MARY C.—Indianapolis, Indiana

TAYLOR, ROBERT E.—Chattanooga, Tennessee
Pharmacy; Phi Delta Chi; Alpha Phi Omega; Kappa Alpha Psi; Young Democrats; Human Relations Council; YMCA; American Pharmaceutical Association.

TEPPER, DANIEL—Indianapolis, Indiana
English; Arnold Air Society; BISA; Alpha Phi Omega; activities chairman; Young Republicans; YMCA; AFROTIC.



TOBEY, ALBRO CLARK—McLeansboro, Illinois
Zoology; Phi Kappa Alpha.

TWEEDY, TOM J.—Paris, Illinois
Education; RRH, council; YMCA.

TYNER, LINDA J.—Indianapolis, Indiana
Pharmacy; Half-Time Honeys; Tau Beta Sigma.



VICKERY, ELIZABETH A.—Indianapolis, Indiana
Education; Kappa Alpha Theta, pledge class president; WRA; AWS; YWCA.

VIERLING, JUDITH K.—Seymour, Indiana
Pharmacy; SRH, council.

VORIS, JACK—Lebanon, Indiana
Biology; Sigma Nu.



WALKER, ROBERT T.—Indianapolis, Indiana
Kappa Sigma.

WALSH, JOHN P.—Joliet, Illinois
Pharmacy; American Pharmacy Association.

WARD, JAY—Indianapolis, Indiana



WASHBURN, FRED D.—Nassau, N.P. Bahamas
History and Political Science; Phi Delta Theta; YMCA; Young Republicans.

WEINGARTH, JUDY C.—Shelbyville, Indiana
Business Education; SRH, publicity chairman and house council; WRA; YWCA; Young Republicans.

WHEALY, JOYCE L.—Hartsdale, New York
Medical Technology; SRH; American Chemical Society; WRA; AWS; MSM.



WHITTAKER, MILTON D.—Westfield, Indiana
Spanish and German; Sigma Delta Pi, president; BISA;
Debate Team; Human Relations Council.

WHYTE, JULIANNE—Speedway, Indiana

WIERZAL, BEVERLY A.—Chicago, Illinois
Dance; Jordan Ballet.



WILER, NANCY J.—Twelve Mile, Indiana
Sociology; Delta Delta Delta, pledge class president;
Newman; AWS; WRA; YWCA.

WILKE, WARREN M.—Greensburg, Indiana

WILLIAMS, CHRISTOPHER R.—Gainesville, Indiana



WILLIAMS, MERLE—Chicago Heights, Illinois
Pharmacy; SRH, vice-president, counselor; Lambda Kap-
pa Sigma, treasurer, secretary.

WILLIAMS, PAULA J.—Indianapolis, Indiana

WITT, SUSAN KAY—Indianapolis, Indiana
Elementary Education; Delta Gamma, corresponding sec-
retary; AWS; WRA; SEA; YWCA.



WANG, SARAH BRANDT—Florence, South Carolina
Dance; Kappa Alpha Theta, historian, corresponding
secretary; Student Council; Butler Ballet; Canterbury
Club; YWCA; WRA; AWS.

WOOD, LILLIE V.—Albuquerque, New Mexico

WOOD, MARILYN J.—Noblesville, Indiana



WOODRUFF, JYNELL A.—Remington, Indiana
Pharmacy; SRH; Marching Band; Tau Beta Sigma,
president.

YOUNG, JAMES A.—Maplewood, Missouri
Pharmacy; Rho Chi; Kappa Psi, vice-president, trea-
surer; American Pharmaceutical Association, treasurer.

ZIMLICH, KATHY—Indianapolis, Indiana
Elementary Education; Kappa Kappa Gamma, pledge
class president; AWS; WRA; YWCA; Cheerleader;
Homecoming Princess; Panhellenic Delegate.

*Denotes members of Who's Who Among American Uni-
versities and Colleges.

Seniors Participate in Many Activities



Seniors participate in campus activities.



Seniors climb to greater heights.



... action is the key to success.



A senior presents...



Honors are won.

Juniors Anticipate Their Final Year



Carlene Allen
Mary Andis
Carolyn Anderson
Linda Anderson



Al Aspinall
Lynn Atkinson
Thomas Austin
Bonita Bartholomew



John Bigelow
Leslie Blaire
Sandi Boyd
Kathy Briggs



Jeff Brodine
Janet Brown
K. Bruse
Jean Capko



Bob Cargill
Kathy Carr
Roberta Cheesman
Susan Collins

Terry Cooper
Linda Cornwell
Ina Cross
Naomi Cumberland



Niki Curtis
Dan Darnell
Beth Davis
Nancy Davis



Marcia Dickerson
Chip Dillon
Martha Doll
Garry Donna



Jo Ann Elliott
Barbara Eskew
Joanne Foreman
Peggy Fowler



Rochelle Gale
David Gehrich
Nancy Gillis
Frank Grass



Jean Greenfield
Virginia Hageboeck
Charles Hart
Morris Hedge



Judith Henry
Nancy Henthorn
Marilyn Henzie
Judith Hiatt



Jacqueline Hittle
Betsy Hoge
Sue Holder
James Hostetler



Sandra Howe
Christie Hudson
Pam Hunt
Suzanne Jackson



Linda Jones
Linda Jordan
Shannon Kelly
Clark Kimball



Martha Klein
Karen Klink
Mike Klippel
Kaaren Knud-son





Bryan Krause
Margaret Krider
Sue Long
Mary Libby



Terry Lloyd
Judith McAvoy
Carol McCormack
Sandra McCormick



Marcia Mather
Barbara Miller
Suzanne Miller
Alan Monroe



Jim Montgomery
Linda Murphy
Kathie Nedele
Katherine Norris

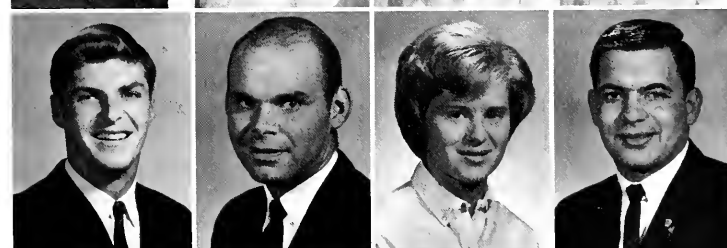

James Oatis
Robert Oyler
Lana Palmer
Robert Palmer



Kristen Perry
Sallyann Polivka
Helen Queisser
Ray Ratajik



Joan Reister
 Bill Remmo
 Barbara Rickman
 Nancy Riggs



Sam Ritchey
 Nancy Roahrig
 Judy Rodney
 Jo Ann Rotelli



Emmet Sabatine
 Carol Safford
 Lisa Schulte
 Tom Schulz



Phil Shelton
 Ruth Sheridan
 Jane Shick
 Rosann Shields



Virginia Spradlin
 Gerold Stahl
 Joy Steinmetz
 Sara Stoner

Linda Stout
 Judy Thomas
 Darhy Thompson
 Cordia Tressler



Dixie Trittschuh
 Cindy Tyo
 Judy Utterback
 William Vantyle



Joann Vnechak
 Susan Weaver
 Janice Weinblatt
 Elizabeth Weir



Tina Wendling
 Reneé Wheeler
 Meredith Wiley
 Becky Williams



Joann Woodcox
 Gail Woodruff
 Sharon Woodruff
 Barbara Zally







Organizations

The pulsating rhythm of campus life stems from these cohesive groups known as organizations. They are the core from which ideas first become known and then branch out to engulf the students, bringing them into a unit which works and plays together.

Organizations may be seen entering into every aspect of the student's life. He adds to and acquires from groups those qualities which enable him to live in harmony with his fellow man. Organizations are made for the individual, and the individual is the cornerstone of the organization.

Mortar Board Strives for Excellence

Now in its forty-sixth year, Mortar Board was the first national honor society established for senior women. In this short time Mortar Board has grown to become a national organization with 109 chapters. In June of 1964 Marcia Pinkstaff, as president, represented Scarlet Quill chapter at the National Mortar Board Convention in Lincoln, Nebraska. In conjunction with Blue Key, the women of Mortar Board sponsored the traditional Homecoming week end. In addition to this gigantic undertaking, the senior women's honorary serves Butler through an evaluation made by members in the senior class. The results are tabulated and sent to the various departments of the University in order to give these departments a student evaluation of the courses offered. Each spring Mortar Board holds its Scholarship Day for all high school seniors who have received academic scholarships to Butler. Mrs. May Iske, Mrs. Alexander Jones, and Dr. Melvin Weinswig serve Mortar Board as faculty advisers.



Marcia Pinkstaff, president
Crawfordsville, Indiana



Phyllis Alspach, secretary
Indianapolis, Indiana



Rita Jo Martin, vice-president
Blue Island, Illinois



Betty Stanford, editor
Lebanon, Indiana



Jeanne Flesch, treasurer
Indianapolis, Indiana



Diane Lamar
Louisville, Kentucky



Jill Garbutt
Montgomery, Ohio



Pam Ruggieri
Chicago, Illinois



Sarah Jane Smith
Ithaca, New York



Carol Sue Causey
Indianapolis, Indiana



Debby Staiger
Worthington, Ohio



Phyllis Gorfain
Milwaukee, Wisconsin



Sylvia Kapust
Indianapolis, Indiana

Blue Key Fosters Integrity and Incentive

The senior men's honorary at Butler is Blue Key for which men become eligible scholastically with a 2.5 accumulative average for five semesters. Primarily established on the national level as an honorary for senior men, Blue Key also functions as a service organization for the University. Serving as co-chairmen with the women of Mortar Board, the men of Blue Key are responsible for the organization and production of the annual Homecoming week end. The general chairman of Homecoming 1964 were Marcia Pinkstaff, president of Mortar Board; Gary Meunier, president of Blue Key; and Craig Pinkus, vice-president of Blue Key.

Blue Key members who are not pictured are: Bob Bereman, Jim Bunch, Bill Burrows, Ed Duncan, John Havens, Mike McGee, and Ted Neuenschwander.



Gary Meunier, president
Indianapolis, Indiana



George Leininger, recording secretary
Tipton, Indiana



Dave Mannweiler, corresponding secretary
Indianapolis, Indiana



Art Beck
Beech Grove, Indiana



Mike Herman, treasurer
Berne, Indiana



Dave Sanders
Sheridan, Indiana



Allen Essig
Arcadia, Indiana



Cal Ewing
Speedway, Indiana



Dave Shadel
Wauconea, Illinois



Craig Pinkus, vice-president
Indianapolis, Indiana



Butch Sutton
Greenwood, Indiana



Tom Schendel
Plainfield, Indiana



Gary Butcher
Mooreville, Indiana



Jack Glazier
Indianapolis, Indiana



Larry Lachey
Speedway, Indiana



Jay Ward
Indianapolis, Indiana

Chimes Correspond 'Cross Country



FIRST ROW: Sazi Jackson, Pam Hunt, Sallyann Polivka, Carolyn Snarely, Phyllis Betz, Margaret Ann Krider, Shannon Kelly. SECOND ROW: Pam Lassiter, Dee Ann Owens, Nancy

Riggs, Judi Utterback, Joanne Foreman, Gayle Augustine, Barb Rickman.



President Carolyn Snarely and fellow-officer Shannon Kelly assist the registrar.

Chimes, once a national fraternity, has been active at Butler since 1949 and takes its members from the outstanding junior women. Scholarship, leadership, and service comprise the high ideals of this organization.

Activities began in the fall for the twenty-four members with a "Ring the Chime" booth at SCAF. Football wouldn't have been complete without Chimes' candy apples. Thanksgiving and Christmas provided opportunities for the group's philanthropic projects. At the beginning of second semester, members spent time each week microfilming records for the Registrar. Corresponding with junior women's honoraries at various campuses throughout the country provided an opportunity for spreading the name of Butler.

Sphinx Encourage Leading Participants



1964-65 officers are Phil Shelton, Steve Burst, Larry French, Bob Cargill.

Representing the outstanding junior men on the Butler campus, Sphinx requires a 2.5 accumulative grade point average and participation in several extra-curricular activities for membership. New members are chosen and initiated during the second semester of their sophomore year.

A booth at SCAF started the year's activities. Freshmen greased-pole fight and tug-of-war, and junior-senior pie throw for Homecoming were a result of the combined efforts of Sphinx and Chimes. As has been the custom in the past, Sphinx sponsored the annual football banquet in November.



FIRST ROW: James Darkin, Ron Grooms, Steve Burst, Bob Cargill, Phil Shelton, Alan Monroe, Joel Hirsh, SECOND ROW: Andy Wheeler, Gene Heath, Bill Miller, Bill Neher, Larry French, Bill

Wiley, M. R. Wiley, THIRD ROW: Bill Parcett, Jerry Stahl, Pat Baker, Sam Ritchey, Tom Woody, Jerry Hurvey, Clark Kimball, Frank Grass.

Spurs Support Five Campus Activities



FIRST ROW: Judy Erskine, Carole Orchard, Judy Janulis, Lynette Kiefler, Judi Lowe, Anne Claley, Ruth Baber, Cheryl Riser. SECOND ROW: Sally Butler, Carolyn Phares, Marilyn Meyers, Patti Banos, Sharon Harvey, Nancy Hass, Nancy Mosel, Hilary Stout,

Karen Averitt. THIRD ROW: Judy Nicholas, Becky Ashman, Cheryl Thomas, Chris Swarts, Evelyn Martin, Ruthann King, Charm Thomas, Jane W ynegar, Cissy Esra.



OFFICERS: FIRST ROW: Judy Janulis, Patti Banos, Ruth Baber. SECOND ROW: Sallyann Poltka, Cissy Esra, Charm Thomas, Mrs. Farber.

Spurs, the sophomore women's honorary, has a national following of forty-three chapters in twelve states. Qualified girls with an accumulative average of at least 2.5 and with a record of active participation in extra-curricular activities are elected to membership during the second semester of their freshman year.

Projects included sending help letters to university personnel, an ice cream social, a donut and cider sale, and the traditional Path of Pennies at Christmas time.



Spurs serves Butler in many ways.

Utes Unite To Excel as Campus Leaders



FIRST ROW: Ralph Ogden, Marc Weiss, Frank Ernst, Dan Borgner, Chuck Puntillo, Howie Conley, Harold Fogelberg, Brooks Freeman, Richard Parks, Dick Canada, Newell Easley. SECOND ROW: John Peck, Calvert Jared, Steve Harpold, Stanley May, Mike Free,

Ed Schilling, George Stewart, Bill VanNess, Jim Patf, Bill Greaf, Gerald Hood. THIRD ROW: Steve Keiser, Rick Norris, Richard House, Carl Weger, Richard Meldrum, Ronald Salatch, Stephen Gross, John Hilton, Carl Hendrickson, Gene Milner.

Utes serves the University as the sophomore men's honorary. In its effort to enforce the traditions of Butler University and to carry out its purpose of service to the University, Utes encourages its members to excel in scholarship and leadership.

Membership into the organization is limited to those men attaining a 2.25 accumulative average their freshman year and who are active in a stated number of extra-curricular activities. Men are elected to membership in Utes during the second semester of their freshman year.

The Utes SCAF booth was the group's first activity of the year. In the spring they planned and directed the basketball banquet.

Brooks Freeman served as the group's president; Bill VanNess, vice-president; Gene Milner, secretary; Newell Easley, treasurer. Dr. Robert Gilpin served as faculty adviser.



OFFICERS: Gene Milner, Bill VanNess, Brooks Freeman, Newell Easley.

ΑΛΔ and ΦΕΣ Stress Scholarship



FIRST ROW: Marilyn Meyers, Rita Bradley, Sharon Harvey, Becky Ashman, Jane Wynegar.
SECOND ROW: Starr Hause, Kathy Bloem, Miss Nancy Moore, Margi Lewis, Susan Smith.



FIRST ROW: Craig Pinkus, Paul Davis, Terry Cooper, Alan Monroe.
SECOND ROW: Robert Bereman, Ron Salatich, Mike Free, Jim Paff.

Alpha Lambda Delta is an organization of women of the freshman class who are chosen on the basis of a 3.5 or higher scholastic average at the end of the first semester of first year.

Since the national founding of Alpha Lambda Delta in 1926, the number of chapters has grown from two to approximately 100 chapters in which over 3,000 members are active.

Officers were Sharon Harvey, president; Rita Bradley, vice-president; Jane Wynegar, secretary-historian; Marilyn Meyers, treasurer; Becky Ashman, editor. Faculty adviser was Miss Nancy Moore.

Encouraging scholastic attainment among the freshmen men of the University, Phi Eta Sigma recognizes freshmen men who attain a 3.5 accumulative average. Although elected to membership during his freshman year, one remains a member throughout his entire college career. In November Holcomb Garden House was the scene of a reception held with Alpha Lambda Delta for interested freshman students who show promise of high scholastic attainment.

Ron Salatich served as president and Michael Free as vice-president. James Paff was secretary and Paul Davis, treasurer. Dr. Roland Usher again served as faculty adviser.

MSS, ΣΤΔ Promote Interest in English



FIRST ROW: Diane Lamar, Sallyann Polivka, Judy Powell. SECOND ROW: Allen Essig, Barbara Dillon, Rita Jo Butz, Marcia Pinkstaff.

Sigma Tau Delta, a national professional English honorary, is composed of English majors and minors who have maintained a 3.0 average and who have junior or senior standing. Officers are Allen Essig, president; Phyllis Gorfain, vice president; Diane Lamar, secretary; Rita Jo Butz, treasurer. The group's faculty adviser is Dr. Werner Beyer.

The literary publication of the English department, "Manuscripts," is issued semi-annually. Material is submitted by students in freshman English, creative writing, advanced composition, and writer's workshop and selected by the staff of freshmen and upperclassmen.



Diane Lamar, editor, instructs Becky Ashman and Jay Ward on the next edition of "Manuscripts."

Business Majors Are Well-Prepared



FIRST ROW: Falus Polston, Bill Brehob, Bill Mitchell, Fred Weber, Wayne Potts. SECOND ROW: John Davenport, Mike Herman, James Blum, Duane Gustin, Bill Shery, Larry Fehr.

Accounting Society is a service organization whose membership is taken from the College of Business. The schedule of programs for the year included several interesting field trips to local firms. Professor Fred Weber functioned as the group's faculty adviser and assisted the officers: Bill Mitchell, president, and Bill Brehob, secretary-treasurer.

The Insurance Society was organized to invite outstanding financial leaders to present topics at various meetings in order to supplement educational materials and to evaluate principles. Under the guidance of Dr. Archie Nichols, faculty adviser, the organization was very successful.



Insurance Society members Ron Quigg, Vince Krivanek, Rick Hardwick, and George Fry discuss the year's programs.

ΛΚΣ, ΚΨ Promote Interest in Pharmacy



FIRST ROW: Mary Sweitzer, Barbara Kinney, Barbara Cussen, Ava Kwee. SECOND ROW: Judy Vierling, Midge Dadd, Pat Leerkamp, Debby Staiger, Sharon Woodruff.

Lambda Kappa Sigma, the professional pharmacy organization for women pharmacy majors, boasts the completion of various projects. Phi chapter has been active on the Butler campus for several years. Their accomplishments include attendance of their national convention and assistance with the Indiana High School Science Fair. The Pharmacy Building serves as the location for Lambda Kappa Sigma activities. During the meetings of the American Pharmaceutical Association in the Pharmacy Building, the Phi chapter members served coffee to members. The members of Phi chapter of Lambda Kappa Sigma are grateful to Mrs. Melvin Weinsig for her competent guidance.

Kappa Psi is a national pharmaceutical fraternity serving to enhance the interested student's knowledge of his chosen profession. Each year Beta Upsilon chapter awards a pharmaceutical scholarship to promote pharmacy. Butler's Beta Upsilon chapter is always active in promoting social functions and projects for the betterment of pharmacy. Speakers and films are used at the meetings to learn more about the various phases of pharmacy. Butler is exceedingly proud of Beta Upsilon's chapter of Kappa Psi, as their membership and campus participation and promotion has increased immensely through the years. The members agree that their accomplishments were enhanced by the advice and guidance of their faculty adviser, Dr. John Martin.



FIRST ROW: Jarold Hunt, Jack Newsom, John Doris. SECOND ROW: Glenn Wickes, Jim Young, Dale Worley, Gene Eagleson.

Outstanding Is Motto of TBΣ and KΚΨ



FIRST ROW: Carol Safford, Nancy Wilson, Jynell Woodruff, Rochelle Gale, Sandee Christopher, Mary Pat Hull. SECOND ROW: Evelyn Martin, Joyce

Favet, Marcia Dickerson, Elizabeth Nichols, Sara Stoner, Cissy Esra.

Epsilon chapter is Butler's chapter of Tan Beta Sigma, a national honor sorority for the women of the University Marching Band. Dr. Charles A. Henzie, faculty adviser, guided this year's officers who are Jynell Woodruff, president; Marilyn Henzie, vice-president; Sandee Christopher, secretary; Mary Pat Hull, treasurer.

Alpha Beta chapter of Kappa Kappa Psi, the University Marching Band honorary for men, was founded at Butler in 1929. Officers this year are Steve Varnell, president; Jim Ellis, vice-president; Jim Fletcher, secretary-treasurer.



FIRST ROW: Don Click, Pete Fletcher, Jerry Armstrong, Ron Sider, Mike Dolens. SECOND ROW: Jack Simon, Ken Griffey, Ted Hinkle, Jim Ellis, Charlie Rose, Chauncy Moot. THIRD ROW: Bill

Greaf, Tim Noble, John Blankenship, Larry Weaver, Steve Varnell, Tom Stadler, Tom Farnam, Earl Gannon.

MΦE, ΦMA Honor Student Musicians



FIRST ROW: Nancy Henthorn, Marguerite Thomas, Schweiger, Marcia Dickerson, Kathy Norris, Nancy Margie Krider, Ann Carter. SECOND ROW: Carol Fletcher.

Kappa chapter of Mu Phi Epsilon had its beginnings at Jordan College of Music in 1906. This music fraternity for women was founded as a sister fraternity to Phi Mu Alpha Sinfonia. Officers included Margie Krider, president; Kathy Norris, vice-president; Helen Shoemaker, recording secretary; Nancy Henthorn, corresponding secretary; Marguerite Thomas, treasurer. Mildred Kochrn served as faculty adviser, and Phyllis Elson as alumnae adviser.

Alpha Sigma chapter of Phi Mu Alpha Sinfonia was founded in 1926 and has been active in musical activities over the years. A combination of scholastic achievement and music accomplishment are the requirements for membership in this music fraternity. Robert Elson, faculty adviser assisted Stephen Main, president; Richard Switzer, vice-president; Bill Grimes, secretary; Steve Varnell, treasurer.



FIRST ROW: Gregory Armstrong, Joseph Eishut, Theodore Hinkle, Dick Switzer, Stephen Main, Charles Rose, William Engle, James Ellis. SECOND ROW: Stephen Varnell, Jack Calabrese, Donald Rigsbee, Michael Dollens, Martin Hodapp, Stephen Robey, Emmett Sabatine. THIRD ROW: Glen Miller, Jack Simon, Charles Bantrager, Tim Short, John Schmidt, Dan Burgner, Phil Lang.

Debate, Σ AI Offer Valuable Experience



FIRST ROW: Dr. James Gibson, Phil Shelton, Alan Monroe, Craig Pinkas, Bill Neher, Mike McGee, Dr. Cripe. SECOND ROW: Clark Kimball, Don Wall,

Mike Frasier, Bette Kremer, Bonnie Kaplan, Violette Summers, Anne Fisher, Steve Cole, Jay Ward.



The sixteen students who were active on the debate squad this year participated in 26 tournaments which included some of the major novice and varsity debate tournaments in the United States. Highlights of the early season were winning first place at the Purdue Invitational, one of the top varsity tournaments in the country, and first at the Chicago Freshman-Sophomore Tournament, one of the largest and most popular tournaments for beginning debaters.

During the past eight years, Butler has had four national champion teams. The annual Butler Novice has become an outstanding debate tournament, this year hosting 42 teams from 10 states.

Sigma Alpha Iota is a professional women's music fraternity. Iota Zeta chapter membership is based on scholarship and outstanding musical ability. As a part of the program, Iota Zeta chapter gives musicals and recitals. Scholarships are available for qualified and interested women students participating in Sigma Alpha Iota.

FIRST ROW: Andrea Mortorff, Penny Hendel, Karen Ponader, Joan Cornetet. SECOND ROW: Evelyn Martin, Rochelle Galey, Ruth Baber, Sharon Paulas, Leslie Crysler. THIRD ROW: Kitty Grammann, Judy Gill, Carol McCormack, Marilyn VonWienen, Susan Steinhour.

ΘΣΦ, SAM Strive To Unite and Acquaint

Theta Sigma Phi is a professional organization for women in journalism and communications. Nearly fifty years old, the national fraternity is composed of student chapters, clubs, and members-at-large.

Its goals are to work for a free responsible press and to unite women engaged in all fields of communications. By recognizing distinguished achievement of women journalists, and maintaining high professional standards, members are encouraged to greater individual effort.

Under the guidance of Colonel John Barron, Jean McAnulty served as president; Betty Stanford, secretary; and Diane Lamar, treasurer.

Acquainting business students with activities and processes of industry, government, commerce, and education, the Society for the Advancement of Management sponsored field trips to companies in the state and held seminars to accomplish their educational goals.

Officers were Jerry Dunn, president; Rich Fowler, vice-president; Jeanne Flesch, secretary; Bill Brehob, treasurer. Dr. H. Raymond Swenson served as faculty adviser.



FIRST ROW: Karen Klink, Diane Lamar, Ina Cross. SECOND ROW: Barbara Eskeu, Barbara Rickman, Jean McAnulty, Betty Stanford.



FIRST ROW: Rich Fowler, Ed Williams, Carol Peterson, Jeanne Flesch, Linda Seibel, John Imbler, Falus Polston, Wilfred Brehob. SECOND ROW: Rich Johnson, Stanley

May, Earnest Bennett, Jim Johnston, Dave Parker, Jerry Dunn, Rick Norris, John Frazier.

PX, $\Phi\Delta X$ Serve Pharmacists of the Future



FIRST ROW: Dr. Melvin Weinswig, Dr. Dale Doerr, Stephen Tanner, Norman Cooley, Gary Ringham, Dr. Dr. Arthur Harwood, Jim Young, Bob Brennan, E. J. Kohe, Steve Henry. Jynell Woodruff. SECOND ROW: Professor N.

Rho Chi promotes the advancement of pharmaceutical sciences through encouragement and recognition of sound scholarship as an incentive. It seeks to promote fellowship in pharmacy by bringing undergraduate and graduate students and faculty members closer together in their association.

Phi Delta Chi, a national pharmacy fraternity, provides pharmacy students with practical experience in composing window displays and selling pharmaceutical goods. The group also provides pharmaceutical and medical pictures of interest for visitors to the Pharmacy building.



FIRST ROW: Bill Templeman, John Decker, Ron Grooms, Ken Hacker, Al Fishburn. SECOND ROW: Dr. Dale Doerr, Chuck Corso, Phil Alzman, Jim Bash, Howard King, Steve Henry, Roger James, Ed Beckner, M. R. Wiley. THIRD ROW: Fred Miller, Bob Taylor, David Gorman, Glenn Jacob, Norman Cooley, John Grimm, Tom Habermehl, Bill Miller. FOURTH ROW: Warren Richards, John Trevarthan, Kent Van Tyle, Tim Campbell, Carlton Greene, Ken Rauwolf, Ed Duncan, Steve Martz.

PEMM Club, ΔΨΚ Honor Students



FIRST ROW: Carol Reynolds, Joyce Kuhn, Carol Safford, Judy Wenning, Dixie Trittschuh, Joan Stewart, Cindy Tyo, Vicki Reynolds, Jean Greenfield, Nora Campbell. SECOND ROW: Kris Perry, Jeni

Fryback, Kay Collings, Cathy Horst, Mary McMahon, Cheryl Nackenhurst, Janet Campbell, Joan Rasmussen, Chlores Miller, Judy Craft.

PEMM Club is an organization composed of physical education majors and minors. Its purpose is to create a relaxed atmosphere in which to promote a professional and social interest in health, physical education, and recreation.

Raising money by selling coffee and donuts to students who were working on Homecoming house decorations the night before judging, and by managing concessions at the sectionals, members were able to attend the district convention of the American Association of Health, Physical Education and Recreation.

Joan Rasmussen led the group as president. Other officers were Cindy Tyo, vice-president; Janet Campbell, secretary; Kay Nicholson, treasurer. This year's faculty adviser was Miss Virginia McCampbell.

Delta Psi Kappa, a national professional fraternity for women in the field of physical education, celebrated its twenty-first year on the Butler campus by holding a special Founder's Day program.

Women are selected for membership on the basis of active athletic participation, and an accumulative average of 2.5 is required. Candidates for membership must be either physical education majors or minors.

Officers for the year were Janet Campbell, president; Nora Campbell, vice-president; Carol Reynolds, secretary; Joan Rasmussen, treasurer; Kay Collings, chaplain; Joan Stewart, sergeant-at-arms. Miss Sarah Hope served as faculty adviser.



FIRST ROW: Joan Stewart, Cindy Tyo, Nora Campbell, Dixie Trittschuh. SECOND ROW: Carol Reynolds, Joyce Kuhn, Janet Campbell, Kay Collings, Joan Rasmussen.

WRA Promotes Healthy Recreation



FIRST ROW: Judy Wenning, Kathryn Duncan, Karen Averitt, Cathy Horst, Miss Sarah Hope, Sandy McDevitt, Judy Nicholas, Dot Carmichael, Judy Powell, Joun Rasmussen, Vickie Reynolds, Jean Greenfield. SECOND ROW: Barb Zally, Jeni Fryback, Kathy Carr.

Before the game there is practice.





FIRST ROW: Miss Jean Ann Bowers, adviser, Nancy Davis, Judy Thomas, Emily Stallings, Judy Powell, Joan Rasmussen, Ginny Staley, Ann Cluley, Cindy Tyo, Nora Campbell, Carol

Safford. SECOND ROW: Dixie Tritschah, Carlene Allen, Pam Lassiter, Kathy Andry, Janet Campbell, Lee Langer, Kay Collings.

The Women's Recreation Association functions in three major bodies: the advisory board acts as the legislative body; the sports council is in charge of organizing all intramural sports; and the general membership is the group which participates in all the WRA sports and functions. These three groups combine to promote healthy recreation for all Butler women students. In addition to all intramural sports sponsored by WRA, the organization has held several campus-wide "sports nights." The Monte Carlo Party has become an annual production for WRA members at which time gambling is condoned and students can win several thousand dollars—in play money, of course! WRA also sponsors High School Play Day which gives WRA members an opportunity to officiate recreation for high school girls.

The 1964-1965 officers are Joan Rasmussen, president; Judy Powell, vice-president; Jeannie Flesch, secretary; Pam Lassiter, treasurer.



Monte Carlo Party brings out girls' gambling talents.

AWS Organizes Women Students



FIRST ROW: Phyllis Betz, Nancy Wilson, Bonnie Adams, Ginny Staley, Sallyann Polivka, Susan Long. SECOND ROW: Judy Erskine, Nancy Riggs, Ruth Helen Killion,

Pat Dunison, Sandi Gardner, Tina Wendling. THIRD ROW: Rita Jo Martin, Sarah Ann Slyby, Leslie Blaire, Judy Ratliff, Deborah Casey, Trudy Mennen, Kay Higgs.



Officers: Bonnie Adams, secretary; Ginny Staley, president; Ruth Helen Killion, treasurer; Sallyann Polivka, IAWS; (not pictured) Diane Gable, vice-president.

When Butler was in Irvington, the Dean of Women formed the Women's League in 1923 as an effort to answer the social needs of the women students and to introduce a system of eventual self-government. Twenty years ago, this organization became a part of the national group known as the Association of Women Students and has remained a part of that group since that time. The Association has become the governing body for coeds at Butler.

This year for the first time, AWS sponsored two women students to MIT science workshop in October.

Ginny Staley held the gavel this year. Helping her were Diane Gable, vice-president; Bonnie Adams, secretary; Sallyann Polivka, IAWS representative; Ruth Helen Killion, treasurer. Adviser to the group was Dr. Allegra Stewart.

YMCA, YWCA Value Virtuous Goals



FIRST ROW: Larry Davis, Sallyann Polivka, Nora Campbell, Cindy Tyo, Pat Dunifon, Susie Bettis, Betsy Steele, Bob Cargill. SECOND ROW: Brooks Freeman, Nancy Davis, Linda Jordan, Ruth Helen Killion, Sara Stoner, Kathy Andry, Marcia Pinkstaff, Carole Causey,

Rita Jo Butz, Dana Carter, Steve Jones. THIRD ROW: Hal Wilkins, Joe Kenney, Jeff Davis, Mike Cook, Jim Lyon, Jim Johnston, Rich Fowler, Allen Essig, John V. Pihlak.

The Freshmen Mixer, Geneva Stunts, Honor Day, and Spring Sing are among the many campus activities of the YM-YWCA. The 1964-65 YM and YW officers are Larry Davis and Marcia Pinkstaff, presidents; Kathy Andry and Tom Owens, vice-presidents; Sara Stoner and Bob Cargill, secretaries; Barb Rickman and Allen Essig, treasurers. Mr. John V. Pihlak and Hal Wilkins are the groups advisers.



Advisors Hal Wilkins and Mr. Pihlak discuss future "Y" activities with Marcia Pinkstaff and Larry Davis.

Student Council Assumes Governing Role



FIRST ROW : Newell Easley, Sallyann Polivka, Sylvia Kapust, Chip Dillon, Carolyn Phares, Judy Erskine, Susan Long, Marc Weiss.

SECOND ROW : Bob Palmer, Bill Hine, Dan Warfel, Dr. Wollenden, Dave Johnston, Paul Davis, Bob Cargill.



The 1964-1965 Student Council took the initiative to sponsor three new events or campaigns in accordance with its responsibility to the University—that of a governing body. In keeping in step with the national political scene, the Council held a mock election in which all students were able to cast a ballot for the presidential candidate of their choice. The newly-organized Student Speakers Bureau promises to interested students an opportunity to promote Butler University through speaking appearances on a state-wide basis. In an effort to assume the proper role of a university governing body, the Student Council is making a study of its entire role in relation to student judicial matters. The Council is planning a promotion of uniform testing methods for all university departments in order to eliminate unfair testing techniques and any opportunities for student dishonesty.

President Craig Pinkus prepares for the 4 o'clock meeting.



FIRST ROW: Karen Klink, Bonnie Adams, Carol Turberville, Craig Pinkus, Judy Ratliff, Judy Powell, Paula Williams, Nancy Davis. SECOND ROW: Alan Monroe, Dave

Shadel, Jack Frazier, Tom Wood, John Fogg, Jack Woelfel, Dr. Emma Lou Thornbrough.

As in years past, Student Council has the authority to print the Butler calendar book, the *GAVEL*, in which students can find dates, times, and places of nearly all the major campus events. In addition to the official Student Council publication, the Council also has the responsibility of conducting all regular campus elections. The organization's biggest production is the Student Council Activities Fair which is held in the fieldhouse each fall. The primary purpose of the Activities Fair is to familiarize Butler students with the wide variety of campus organizations and activities and to give the students a general idea of the duties and responsibilities of each organization. Through the Activities Fair, Student Council gives Butler students and especially freshmen an opportunity to become acquainted with campus organizations before joining.

The Student Council officers for the 1964-1965 school year are Craig Pinkus, president; Alan Monroe, first vice-president; Bonnie Adams, second vice-president; Paula Williams, corresponding secretary; Judy Ratliff, recording secretary; and Dan Warfel, treasurer.



FIRST ROW: Alan Monroe, Bonnie Adams, Craig Pinkus. SECOND ROW: Paula Williams, Dan Warfel, Judy Ratliff.

YD's, BISA Provide Student Pathways



FIRST ROW: Nancy Scott, Carolyn Phares, Rita Anweiler, Ruth Sheridan. SECOND ROW: Nancy Wilson, Deborah Casey, Craig Pinkus, Jo Fore-

man, Pat Dunifon. THIRD ROW: Carlene Allen, Sandy Meadows, Stan Patton, Frank Grass, Judi Utterback, Linda Jones.

The purpose of the Butler Young Democrats is to foster a clear understanding of the goals and policies of the Democratic Party. Officers of the club were Stan Patton, president; Craig Pinkus, vice-president; Sara Stoner, recording secretary; Kathy Briggs, corresponding secretary; and Frank Grass, treasurer.

The Butler Independent Student's Association, popularly known as BISA, provides for the non-affiliated students an opportunity to be independent yet to participate in many other campus organizations.



FIRST ROW: Terry Cooper, Judy Dunavan, Ruth Ricksecker, Bob Neal. SECOND ROW: Jay Ward, Alan Monroe, Ann Cox, Clyde Clark, adviser, Phil Shelton, Gene Maresca, Oliver Daugherty. THIRD ROW: Bette Krem-

er. Harriet Hooke, Alice Abbott, Carlene Allen, Carol Bull, Beth Norris, Paula Williams, Barbara Worth. FOURTH ROW: Paul Davis, Tim Peirce, Bill Cross, Clark Kimball, Jim Burk, Kerry Straton.

Political Awareness Is the Goal of YR



FIRST ROW: Lynn Steinhour, Christie Hudson, Cindy Tyo, Susan Long, Ginny Staley, Susan Voight, Nancy Custer. SECOND ROW: Emily Stallings, Sheryl Shepherd, Shelly Hartung, Betsy Steele, Sally Gelow, Pam Zeppering, Jackie Granzine, Charlene Foster, Paula Taylor, Ginny Hageboeck. THIRD ROW: Jack

Voris, Linda Bruington, Sue Hussey, Renee Wheeler, Elise Nebel, Liz Kenny, Joyce McHugh, Sue Colvin, Karen Leonurd, Molly Mehagan. FOURTH ROW: John Bigelow, Tom Farnam, Steve Noulin, Jim Lyon, Russell Lamb, Phil Love, Rich Frunch, Dave Shudel, Frank Ernst.

The purpose of the Butler Young Republicans Club is to acquaint students with the beliefs of the Republican Party and to create interest in the Party. The organization helped with the elections and also took a strong delegation to the Midwest YR Convention. In addition to Republican activities, they also sponsored all-campus dances. Each year the club gives a political awareness award to the organization which has had the greatest participation in the activities of the club.

Officers were Suzi DeBoy, president; Tom Farnam and Diane Lamar, vice-presidents; Cindy Tyo and Sarah Slyby, secretaries; and Carolyn McCoy, treasurer.



Y R's discuss future plans.

Panhel Governs Greek Letter Sororities



FIRST ROW: Judy Johnston, Ann Dettweiler, Cindy Tya, Diane Lamar, Trudy Mennen, Joanna Dye, Nora Campbell. SECOND

ROW: Marge Flanagan, Rita Jo Martin, Ginny Staley, Diane Gable, Nancy Henthorn, Dixie Tritschuh, Dean Elizabeth Durlinger.

Officers: Diane Lamar, secretary-treasurer; Cindy Tyo, president; Dixie Tritschuh, vice-president.



Junior Pan Hel Officers: Becky Schechter, secretary-treasurer; Trish Miller, president; Connie Miser, vice-president.

Boston, 1891, was the scene of the first Panhellenic Convention when seven fraternities met to discuss methods for interfraternity cooperation. In the year to come, a set of by-laws, a national constitution, and rules for pledging and rushing were set up.

Panhellenic Association consists of the Panhel delegate, rush chairman, and president from each sorority. During the year Panhel compiled rules governing rushing, pledging, and initiation on campus. In September new sorority pledges were honored at the annual Panhel banquet. In cooperation with the Inter-fraternity Council they sponsored so-called Greek Week.

The Junior Panhellenic Council takes its membership from the six sorority pledge classes. Pledges got into the Yule spirit by caroling the fraternity houses and Ross Residence Hall.

Brotherhood of Men Is Legend of IFC

The Interfraternity Council, popularly known as IFC, is composed of one officer from each of the eight fraternities at Butler. The council strives to unite the campus fraternities to work cooperatively. Its members set up rush rules and regulate the scholarship reports among the fraternal organizations. Dean of Men, Herbert F. Schowmeyer, served as adviser to the organization.



After expert salesmanship, IFC members are awed by various decorations adorning the traditional freshman beanies.



IFC president Ed Edge and Kappa Sigma president Jim Kutschke discuss some of the new rush rules set up by IFC.



John Van Winkle, Howard Conley, Jack Voris, Jack Newsom, Ed Edge, Sam Ritchey.

SEA Interests Future Teachers



FIRST ROW: Sharon Hurvey, Lynn Rosebrough, Judy Wyneken, Jane Wynegar, Ruthie Baber, Judy Craft, Sue Holder, Judith Powell, Judy Stuckmon, Suzanne Miller, Anne Szatkowski. SECOND ROW: Tamie Lowe, Jill Cherry, Linda Trueb, Diane Feldkirchner, Carolyn Watanabe, Vicki Carter, Sandra Gardner, Trudy Mennen, Sue Colvin, Susan Voigt, Judy Erskine. THIRD ROW: Phyllis

Fulwider, Cheryl Riser, Lee Ann Davis, Judy Hardin, Carol Orchard, Cindy Tyo, Marilyn Meyers, Mary Ann Rambo, Emily Stallings, Ritu Bradley, Becky Schechter, Kay Nicholson. FOURTH ROW: Leslie Craig, Linda Anderson, Cherie Meeder, Barbara Wirth, Kathy Crosbie, Richard Soendlin, Becky Ashman, Lindu Miller, Sheryl Shepherd, Sully Barker, Cissy Esra, Jane McGinnis, Pat Slaughter.

To promote interest among students who might become teachers and to inform these people of the duties, services for, and organizations concerning teachers, the Student Education Association spent a profitable year.

Throughout the year monthly meetings were planned to be of interest to future teachers. At the December meeting a Christmas party was held for under privileged children. In May the new officers took over and graduating SEA'ers were honored.

Heading the group as president was Pam Lassiter. Other officers were Nancy Riggs, vice-president; Phyllis Alspach, secretary; Sandra Sotzing, treasurer; Kay Sandburg, editor; Sallyann Polivka, membership; Sarah Slyby, reporter-historian. Dr. James Thomas and Professor Rooker served as faculty sponsors.



OFFICERS: Kay Sandberg, Nancy Riggs, Sallyann Polivka, Pam Lassiter, Sarah Slyby, Phyllis Alspach, Sandra Sotzing. **ADVISERS:** Dr. James Thomas and Professor Rooker.

Clubs Advocate Friendship and Interest

Welwyn Club, now in its twenty-fifth year, was founded to promote friendship among women on campus, to stimulate interest in home economics, to give members more knowledge of opportunities open to home economists, and to publicize home economics in the University and state. Welwyn, originally an old English term, means "Welcome." Of primary interest to members was the study of interior decoration, housing, foods, and clothing.

Officers this year were Susan Amos, president; Patti Banos, vice-president; Kathy Andry, secretary-treasurer. Mrs. Sara Porter served as faculty adviser.



FIRST ROW: Sara Porter, Mary Lu Schroeder, Susan Amos, Emily Stallings, Ann Lyon, Sue Deardorff, Sandy Hill, Kaaren Knudson. SECOND ROW: Regina Clancy, Linda Jones, Sally Manion, Chris Hudson, Sarah Johnson, Karen Leonard, Cordia Tressler, Karen Sylvester. THIRD ROW: Marianne Alexander, Barb Bruder, Cherise Mader, Kathy Andry, Judy Kunz, Carol Anderson, Pat Slaughter, Sandy McDevitt, Pam Schlueter, Marsha Roberts.



By bringing to campus specialists who have found psychology useful in their work, the Psychology Club strived to promote interest in the study of this field. Interest in the subject is the only prerequisite for membership in the organization. A field trip to Larue Carter Hospital and movies were planned in addition to speakers.

Judy Utterback led the group as president; Melody Williams, vice-president; Gayle Augustine, secretary; Heather Griffitt, treasurer; Kathy McCracken, program chairman; Kathy Drakulich, publicity chairman.

FIRST ROW: Professor E. L. Yeager, Melody Williams, Carolyn Bennett, Heather Griffitt, Barbara Fleischer. SECOND ROW: Ginny Staley, Gayle Augustine, Carol Anderson, Judy Utterback, Kathy Drakulich, Ann Brase. THIRD ROW: Ron Baumgart, Robert Bereman, Lanny Simpson, Thomas Berling, Daniel Darnell.

Groups Provide Needed Inspiration



FIRST ROW: Sharon Woodruff, Joan Stewart, Sally Gelow, Barb Bowe, Rita Jo Butz, Erin Rose, Susie Bettis. SECOND ROW: Bob Neal, Bill Neher, Jackie Heulle, Midge Dadd, Brooks Freeman, Kert

Maxfield. THIRD ROW: Ford Anderson, Stanley May, Paul Koeneman, Bill VanNess, Mike Klippel, John Blankenship, James K. LeSueur, campus minister.

Religious Council strives to create and nurture a closer blend of spiritual faith among the students at Butler. The Council is composed of one representative from each housing unit and religious group on campus. Officers this year were Joan Stewart, president; John Blankenship, vice-president; Rita Jo Butz, recording secretary; Sharon Woodruff, corresponding secretary; Jackie Hittle, treasurer. Dr. Robert Andry coordinated the group as adviser.

Discussions of movements and problems of churches are held frequently by members of Ichthus. The officers this year were Dot Carmichael, president; Sally Gelow, vice-president; Robert Graybill, treasurer.



FIRST ROW: Dot Carmichael, Sally Gelow, Erin Rose, Stan Garvey, Ann Cox, Margie McGee. SECOND ROW: Ben Strasser, Dr. E. R. Andry,

William Hine, Robert Graybill, Professor F. O. Reisinger, Ben Ksiozek.

M.S.M., C.S.O. Aid Spiritual Aspect

Beginning the year with an open house for the new members, the Christian Science Organization spent an active year on the Butler campus.

An informal atmosphere pervaded the weekly meetings held in Atherton Center. Officers presented lessons which were followed by group remarks and discussion of the practical uses of Christian Science on the college campus.

This year's officers were Shannon Kelly, president; Kathie Nedele, vice-president; Lisa Gatti, secretary; Leslie Blair, treasurer; Kitty Grummann, lecture chairman. Dr. Donald Wesley continued to serve as faculty adviser.



FIRST ROW: Judy Lowe and Leslie Blaire. SECOND ROW: Kitty Grummann, Dr. Wesley, Kathie Nedele, Shannon Kelly.



FIRST ROW: Alan Monroe, Bob Neel, Judy Hardin, Alice Barger, Lynn Bland. SECOND ROW: Elbert C. Cole, Karlyn Thure, Marcia Dickerson, Rick Stanton, Dr. R. Stevens.

Active for four years on the Butler campus, the Methodist Student Movement membership participates in state Methodist activities and in a special national conference. Membership is open to all Methodist students and students interested in the problems of religion.

Marcia Dickerson led the group as president. Other officers included Alan Monroe, vice-president; Sharon Pratt, secretary; Marvin Singleton, treasurer; Alice Barger, worship chairman. Faculty adviser was Dr. Ray Stevens, and Dr. Elbery C. Cole, pastor of the North Methodist Church, acted as director.

A Memory Is a Tiny Remembrance

locked in the furthest edge of your mind . . . that stays tucked away

most of the time, coming out only on special occasions when

it appears on the wings of a careless remark . . .

an idle hello . . .

or the routine cleaning of a desk drawer.

A pleasant memory can be so many things:

. . . a special person

. . . a personal triumph

. . . a certain place.

Butler is just such a certain place. A place, we suspect, that

holds a number of pleasant memories for you. Consider . . .

that surprise phone call from a classmate in town for the day . . .

those athletic headlines on the evening sports page . . .

that forgotten history book that recalls a certain lecture,

or professor, or an exam that was particularly meaningful . . .

Consider them, because these, and a million more like them, are the

tiny detonators to your memories of Butler. We know that by themselves

they mean little. For alone they cannot begin to

synthesize a pleasant memory of *yours*.

Precisely because it is *yours*, it belongs to no one

but you . . . and no one can know what facet of it

makes you keep it—ageless, untarnished, and wrapped

in a sturdy cover of pleasure . . .

We, the Butler University Alumni Association, could wish you no

more . . . than that you have a million pleasant memories of Butler University.





AFROTC Prepares Cadets for the Future



FIRST ROW: Les Smith, Denzel Waltman, Bill Burrows, Dan Holtz, Frank Sherman, Dan Tepper, Mike Allen, Jerry Douglas, SECOND ROW: Gary Dean, Pat O'Donnell, Steve Ehrlich, Larry

Quick, Andy Anderson, Len Bochicchio, Larry Davis, Robbie Finchum, Steve Kitchen, Steve Plopper.



FIRST ROW: John Imbler, Joe Williams, Richard Clyne, Thomas Austin, Larry Davis, Dan Tepper, Dan Holtz, Frank Sherman, SECOND ROW: Larry Ganter, Denzel Waltman, Les Smith, Thomas Berling, Charles Simpson, Mike Kelley,

Mike Breslin, Ken Griffey, Captain Wayne Nast, THIRD ROW: Jack Woelfel, Steve Ehrlich, Pat O'Donnell, Bill Burrows, Don Smith, Glenn Miller, Robert Palmer, Paul Sickert, Jr.



The call "Order arms!" is given during the 1964 Fall Review.



Air Angel and Court are presented to the troops.



Group Commander Frank Sherman and Captain Nast balance the scales.



These are the men who lead the Aerospace studies at Butler.



FIRST ROW: Dennis Grotruin, Chuck Dennison, Bill Lute, John Hupp, Rick Kayle, Mike Kelley, Thomas Austin. SECOND ROW: Bill Bateman, Charles Simpson, John Blankenship, Art Meikel, Larry

Golomb, Larry Fairchild, Lurry Elstro, Tom Berling. THIRD ROW: Bob Oyer, Mike Klippel, Ray Rutujik, Ken Griffey, Chuck George, Robert Palmer, Don Smith, Joel Hirsch.



FIRST ROW: John Chappelow, Don Mahler, Don Devereux, Richard Graham, Paul Giantonio, Dennis Hamby. SECOND ROW: Jack Woell, Ray Rutujik, Bill Lute, Larry Davis, Commander, Robert Palmer, Joel Hirsch, Jay Fansler, Terry Macy. THIRD ROW: Vern Overturf, Ken Tatman, Larry Ganter, Terry Chandler, Joe Williams, John Imbler, Richard Johnson, Rich Clyne, Rulph Dodds, Rupert

Kreisher, John Hommes, John Greene, Don Miller, Jay Larkin, John Hession, Robert Harrison. FOURTH ROW: Stan Minnick, John Fogg, Phil Stuckels, Richard Williams, Bill Patterson, Phil Hay, Dumen Perry, Robert Catus, George Phariss, Phil Love, Rich Jordan, Earl Wanning, Don McAllister.

DRIFT Focuses Upon Fulfillment of Self



Ina Sue Cross, editor-in-chief

The DRIFT office comes alive in early September and remains a bustling center of activity for a gallant few until the final deadlines are met. Creating a yearbook is a never-ending job for the editors and the staff; it is a constant source of wonder, worry, and hard work. The purpose of an annual is to relate a story—a story of activity, of participation, and of learning. But the most important element of the story is an elite group of people who bring the story and the university to life. The students who comprise the DRIFT staff are a very small part of this elite group, but an important part. Under the direction of Colonel John Barron, these students are able to give to you an account of the story in which you play an integral part.



Marcia Pinkstaff, managing editor



Sara Stoner, managing editor



Bob Oyler, head photographer



Berta Cheesman, Emily Stallings, Rick Norris; photographers



Brad Piniak, art editor



Sylvia Tung, business manager



Cheryl Riser, Nancy Davis, Andy Cluley; student life



Hilary Stout, Kathy Briggs; royalty



Sally Gelow, Betsy Steele; academics



Kathy Carr, Eve Jones, Shannon Kelly; housing



Tom Owens, Nora Campbell; sports



Carolyn Snavelly, Ginny Hageboeck; organizations



Susan Blind, Jane McGinnis, Dianne Arbeiter; index

Karen Klink Heads 1964-65 COLLEGIAN



Karen Klink, editor and Col. John Barron, adviser



Craig Ito, managing editor



Norm Spradlin, business manager



Chip Dillon and Sara Stoner, social editors, discuss (?) the latest campus social events.

The journalism department prepares a semi-weekly publication of the Butler COLLEGIAN, the University's student newspaper. The staff includes managing, business, sports, city, and social editors. "El Politico," "The Gadfly," and "Chip Off The Ole' Stone" are regular columns in the paper featuring politics, opinions, and social news.

Heading the staff as editor-in-chief was Karen Klink assisted by Craig Ito as managing editor. Colonel John Barron served again as publications adviser.



Barbara Rickman, city editor, helps prepare another Butler COLLEGIAN.



Jack Squire, Nell Haifley, and Mike Cook arrange the various articles for the COLLEGIAN.



Dick Cote, photographer, snaps the front-page picture for the lead story.





Housing

A home away from home away from home where life-long friendships are made typify the residences of Butler University.

Butler students reside in one of sixteen housing units on campus including six sorority houses, eight fraternity houses, and the men's and women's dorms. Approximately one-half of the total enrollment lives on campus. Many of the units have included new additions to accommodate Butler's increasing number of out-of-town students.

Alpha Chis Awarded Cheer Drive Trophy



The lyre adorns the front door of Alpha Chi Omega.



Mrs. Marie Burkhart is Alpha Chi housemother.

Alpha Chi Omega . . . founded nationally at DePauw University, October 15, 1885 . . . at Butler in 1925 . . . local chapter, Alpha Chi . . . 38 actives . . . 21 pledges . . . scarlet and olive green . . . red carnation . . . "Together, let us seek the heights" . . . Trudy Mennen, president . . . Kathy Andry, 1st vice-president . . . Tina Wendling, 2nd vice-president . . . Sally Manion, recording secretary . . . Suzanne Jackson, corresponding secretary . . . Beth Davis, treasurer . . . Dee Hunt, rush . . . Sandee Christopher, social . . . Alpha Lambda Delta junior adviser . . . Chimes president . . . Spurs president . . . SEA president . . . WRA treasurer . . . Junior Class secretary . . . Welwyn Club vice-president, secretary . . . Color Guard captain . . . Geneva Stunts winner, 1964 . . . Sigma Chi Derby Day winner . . . Cheer Drive winner . . . Housemother, Mrs. Marie Burkhart . . . served 4 years.



Keeping those trophies polished is a "must!"



Alpha Chis will verify that Stunts requires constant practice.



FIRST ROW: Judy Wilson, Barb Bailey, Connie Nelson, Cathy Horst, Nancy Gillis, Leslie Blaire, Pam Lassiter, Cheryl Thomas. SECOND ROW: Sallyann Polivka, Suzanne Jackson, Kathy Andry, Trudy Mennen, Tina Wendling, Sully Manion, Dee Hunt. THIRD ROW: Midge Dadd, Jeanie Eichhorst, Sandy Garr, Karen

Averitt, Nancy Henthorn, Patti Jo Andreas, Liza Gatti, Carolyn Snavely, Judy Thomas, Jane Augusterfer. FOURTH ROW: Jane White, Judy Craft, Kaye Higgs, Criss Cross, Patti Banos, Sandee Christopher, Cissy Esru, Sandru Gardner, Judy Erskine, Vicki Carter, Beth Davis.



FIRST ROW: Paula Oppenheim, Jane Rush, Carol Bertram, Bobbie Eskew, Channa Beth Vosloh, Sue Colvin. SECOND ROW: Carol Lowman, Sydney Servies, Becky Schechter, Kay Nicholson, Janni Cox, Phyllis Fulwider,

Marcia Finke. THIRD ROW: Nancy Scukanec, Susan Spicer, Connie McClain, Sandy Baker, Vicky Wright, Dee Feldkirchner, Anne Szatkowski.

Delta Gamma Boasts AFROTC Air Angel



The golden Anchor adorns the door of the D.G. house.



Mrs. LaVeta Myer is the D.G. housemother.

Delta Gamma . . . founded nationally in 1873 at Lewis Institute, Oxford, Mississippi . . . locally in 1925 . . . local chapter, Alpha Tau . . . 30 actives . . . 23 pledges . . . bronze, pink blue . . . cream-colored rose . . . DRIFT editor . . . DRIFT managing editor . . . COLLEGIAN editor . . . COLLEGIAN co-social editor . . . Spurs . . . Chimes . . . Mortar Board . . . Who's Who . . . YR president . . . YD secretary . . . Cheerleader captain . . . Butler Geneva Stunts Chairman . . . SEA editor . . . Air Angel . . . YWCA secretary . . . Senior class treasurer . . . Half-Time Honeys . . . TKE Favorite . . . Derby Day Queen . . . Outstanding TBS pledge . . . Janice Gwinn, president . . . Karen Klink, pledge trainer . . . Jill Garbutt, standards . . . Suzi DeBoy, recording secretary . . . Sue Witt, corresponding secretary . . . Lisa Schulte, treasurer . . . Ina Cross, rush . . . Housemother, Mrs. LaVeta Myer . . . served for 4 years.



Sandy McDevitt, Nancy Custer, and Shelly Hartung enjoy the use of the new ping pong table, a Christmas present from their alumnae.



Visiting during semester break typifies Delta Gamma sisterhood.



FIRST ROW: Ina Sue Cross, Carol Beck, Janie Parks, Kay Sandberg, Carolyn Phares, Nan Hunner, SECOND ROW: Suzi DeBoy, Lisa Schulte, Karen Klink, Janice Guinn, Jill Garbutt, Dana Carter, Sue Witt. THIRD ROW: Gail Augustine, Sue

Sherry, Ginny Hugeboeck, Sue Gerring, Sandy McDevitt, Kitsy Plavcan, Pat Irwin, FOURTH ROW: Sally Gelow, Mary Sue Stranahan, Nell Huifley, Roberta Cheesman, Gail Bryant, Jenny Strasser.



FIRST ROW: Stacia White, Karen Roudabush, Carole Dormal, Carol Mount, Shelly Hartung, Renee Wheeler. SECOND ROW: Paula Taylor, Dorothy Smith, Elise Nebel, Ann Brase, Margo Kolecki, Charlene Foster, Carly Fox. THIRD

ROW: Bronwynn Riepple, Janet Blake, Laurie Miller, Karen Leonard, Sharon Pratt, Peggy Fowler. FOURTH ROW: Nancy Custer, Martha Maas, Nancy Bear, Chris Whitmore.

Delta Delta Delta Claims AWS President



Snow blankets the front lawn of the Tri Delt house.



Tri Delt housemother is Mrs. Anna Fitzgerald.

Delta Delta Delta . . . founded in 1888 at Boston University . . . local chapter, Delta Lambda, founded in 1914 . . . "Let us steadfastly love one another" . . . silver, gold, and blue . . . pansy . . . 30 actives . . . 20 pledges . . . Ginny Staley, president . . . Marilyn Wood, vice-president . . . Nancy Fletcher, recording secretary . . . Betty Steinmetz, corresponding secretary . . . Phyllis Betz, treasurer . . . Margaret Flanagan, rush . . . Who's Who . . . AWS president . . . WRA corresponding secretary . . . Mu Phi Epsilon president, vice-president . . . Freshman Class secretary . . . Junior Panhellenic vice-president . . . Mortar Board secretary . . . SEA reporter . . . Air Angel Court . . . YR secretary . . . Tau Beta Sigma . . . Alpha Lambda Delta . . . Half-Time Honeys . . . Jazz Festival . . . Pansy Breakfast . . . Housemother, Mrs. Anna Fitzgerald . . . served for two years.



Connie Miser and Nancy Wiler give Santa Claus a hearty tug.



Popcorn popped over an open fire is the best remedy for a blustery winter night.



FIRST ROW: Gail Biemolt, Lee Langer, Jan Huesing, Margi Flanagan. SECOND ROW: Kathy Norris, Marcia Dickerson, Ginny Staley, Marilyn Wood, Phyllis Alspach, Betsy Hoge. THIRD ROW: Nancy Wiler, Yvonne Bojrab, Sarah Slyby, Mary Moster, Mimi Crannell, Anne Florian. FOURTH ROW: Kitty Vannice, Ann Dettwiler, Gay Dorstewitz, Ann Foster, Phyllis Betz.



FIRST ROW: Margie Krider, Phyllis Hoover, Elizabeth Stuart, Diane Ulrich, Sue Hussey, Ann Arthur. SECOND ROW: Sally Barker, Barb Boue, Karlyn Thure, Margie Lewis, Connie Miser, Judy Brannen. THIRD ROW: Sue Sweely, Judy Hardin, Susan Gascho, Charlotte Walker, Judy Wall, Lynn Bland.

Theta Captures Sigma Chi Panhel Trophy



The ivy-covered Theta house awaits a brand-new addition.



The Theta housemother is Mom Cordry.

Kappa Alpha Theta . . . founded nationally in 1870 at Depauw University . . . local chapter, Gamma, founded in 1874 . . . black and gold . . . black and gold pansy . . . 37 actives . . . 21 pledges . . . Joanna Dye, president . . . Susie Puett, 1st vice-president . . . Barb Beckley, 2nd vice-president . . . Sarah Wang, corresponding secretary . . . Diane Lamar, recording secretary . . . Debbie Staiger, treasurer . . . Nora Campbell, rush . . . Linda Jordon, social . . . Sigma Chi Panhellenic Trophy . . . DRIFT Beauty Queen . . . Air Angel Court . . . DRIFT managing editor . . . DRIFT section editors . . . Mortar Board president . . . Chimes historian . . . Spurs secretary . . . YWCA president . . . WRA advisory board, sports council . . . cheerleaders . . . MISS editor . . . Who's Who . . . Phi Kappa Phi . . . TKE, Sigma Nu, Kappa Sig sweethearts . . . Sigma Chi favorite . . . Housemother, Mrs. Vera Cordry . . . served for two years.



Theta pledges proudly exhibit the Sigma Chi Trophy.

Whoops! There go ten more badly needed points.





FIRST ROW: Susie Bettis, Nora Campbell, Susan Anderson, Linda Wallace, Karen Sylvester, Niki Curtis, Mimi Plaschke. SECOND ROW: Marcia Pinkstajf, Sarah Wang, Debbie Staiger, Diane Lamar, Joanna Dye, Susie Puett, Barbara Beckley, Judy Johnson. THIRD ROW: Shelley Groves, Sandy Boyd, Nancy Davis, Ann Cluley, Jane McCabe, Sundy Donovan, Elaine Collier, Cheryl Riser, Shannon Kelly. FOURTH ROW: Becky Williams, Barbara Zally, Jeni Fryback, Lauri Lee Harvey, Judy Nicholas, Lou Sebastian, Chris Keiser, Hilary Stout, Kuren Ponader.



FIRST ROW: Jean Greenfield, Dianne Arbeiter, Jane McGinnis, Jeanne Monser, Lee Davis. SECOND ROW: Patricia Miller, Susan Gerdan, Eve Jones, Susan Collins, Polly Palmer, Barbara Howard, Janice Battenberg. THIRD ROW: Susie Blind, Margy Gerrity, Nancy Cohee, Diane Meyer, Joan Padalik, Carolyn Blue, Manie Shaver, Susan Crane.

Kappas Share Honors for Merit Trophy



The home of Kappa Kappa Gamma features the "singing windows."



The Kappa housemother is Mrs. Matala Wilhoyte.

Kappa Kappa Gamma . . . founded nationally October 13, 1870 at Monmouth College, Monmouth, Illinois . . . local chapter. Mu, founded January 2, 1878 . . . light blue and dark blue . . . fleur-de-lis . . . 36 actives . . . 22 pledges . . . Rita Jo Martin, president . . . Ruth Helen Killion, 1st vice-president . . . Marilyn Delehanty, 2nd vice-president . . . Nancy Bushnell, recording secretary . . . Pam Ruggieri, corresponding secretary . . . Judy Wyneken, treasurer . . . Judy Johnston, rush . . . Panhellenic president . . . SNEA vice-president . . . AWS treasurer . . . Alpha Lambda Delta president . . . Mortar Board vice-president . . . Spurs vice-president . . . Air Angel Court . . . COLLEGIAN Social Editor . . . Cheer Drive winner . . . Housemother, Mrs. Matala Wilhoyte . . . served for 13 years.



Two Kappas peek out from behind their symbolic owl.



Kappas look forward to a new addition.



FIRST ROW: Betsy Steele, Rita Jo Butz, Mary Jane Allison, Nancy Riggs, Cindy Tyo, Brenda Grimme, Sharon Harvey. SECOND ROW: Jackie Ray, Judy Wyneken, Ruth Helen Killion, Rita Jo Martin, Marilynn Delehanty, Pam Ruggieri, Nancy Bushnell. THIRD ROW: Charm Thomas, Jane Wynegar, Marla Lantz,

Sheryl Shepherd, Chip Dillon, Linda Miller, Sae Holder, Chris Swartz, Susan McNew, Barbara Rickman. FOURTH ROW: Susie Dietz, Ruth Baber, Carole Orchard, Vicki Reynolds, Sally Butler, Tammy Lowe, Kathy Zimlich, Judy Johnson.



FIRST ROW: Jackie Angell, Sherry Rhynehart, Diana Landis, Lynn Roseborough, Anne Beyer, Carol Thompson. SECOND ROW: Ginny Sittler, Diane Propstra, Betsy Rissler, Becky Blocksom, Kathy Crosbie, Susan Voigt,

Liz Kenney. THIRD ROW: Leslie Crysler, Mary Ed Horner, Carolyn Howard, Cathy Jourdan, Linda Brington, Janyll Booth, Dale Six, Terrie Heimbrodt, Mary Ann Tinder, Patt Kelleher.

Pi Beta Phi Wins Scholarship Trophy



Stately pillars frame the spacious porch of Pi Beta Phi.



Miss Harriet Freeman is the new housemother.

Pi Beta Phi . . . founded nationally in 1867 at Monmouth College, Monmouth, Illinois . . . locally in 1897 . . . local chapter, Gamma . . . 40 actives . . . 13 pledges . . . wine and silver blue . . . wine carnation . . . Diane Gable, president . . . Karen Merkey, vice-president . . . Rosann Shields, recording secretary . . . Barb Bruder, corresponding secretary . . . Joan Poole, treasurer . . . Judy Rodney, rush . . . Carolyn McCoy, social . . . WRA president . . . AWS vice-president . . . Welwyn Club president . . . Sophomore Class secretary . . . Panhellenic vice-president . . . Young Democrats secretary . . . Pemm Club president . . . Religious Council president . . . Housemother, Mom Freeman . . . first year.



Pi Phi "happy homemakers" gather in the kitchen.

There's always a line at the ironing board.





FIRST ROW: Jan Clare, Norlin Hartley, Carolyn McCoy, Emily Stallings, Carol Tarbeville, Evelyn Martin, Kathy Carr. SECOND ROW: Joan Poole, Rosann Shields, Judy Rodney, Diane Gable, Karen Merkey, Barb Bruder, Kaaren Knudson. THIRD ROW: Roberta Bousher, Molly Mehagan, Mary Ann Levine, Judy Hopkins, Kathy Briggs, Carol Causey, Shelia Moffet, Sue

Amos, Mariann Alexander, Ellamarie Stauffer, Kathie Nedele, Beth Weir. FOURTH ROW: Janine Billings, Marilyn Meyers, Judy Lowe, Lynette Kieffer, Mary Dackwall, Joan Rasmussen, Christie Hudson, Dixie Tritschah, Sue Weaver, Sae Steidinger, Patsy Hadley.



FIRST ROW: Gloria Osmon, Pat Nott, Jacque Babbs, Linda Crowl, Merrily Berg. SECOND ROW: Pat Slaughter, Becky Wells, Annie Habig, Barb Stearns, Jackie Clare,

Sue Osgood. THIRD ROW: Linda Cornwell, Lynn Steinhour, Sandy Hill, Judy Gill, Sandy Schwomeyer, Ann Batdorf, Mary Batdorf.

The Women of Trianon Unite To Build



Trianon members meet and socialize in their room in Atherton.



Mrs. Karl Means serves as the Trianon housemother.

Trianon . . . founded in 1929 at the University of Cincinnati . . . 1929 here . . . 16 actives . . . 6 pledges . . . blue and gold . . . sunburst rose . . . "We unite to build" . . . Sandra Sotzing, president . . . Jackie Hittle, vice-president . . . Cordia Tressler, recording secretary . . . Sharon Grogan, corresponding secretary . . . Judy Powell, treasurer . . . Mary Andis, rush . . . Lambda Kappa Sigma president . . . SEA treasurer . . . WRA vice-president . . . WRA advisory board . . . Religious Council treasurer . . . Who's Who . . . Chimes . . . Psychology Club . . . Housemother, Mrs. Karl Means.



Two Trianon girls examine a copy of the 1963 DRIFT.

A screen turns one corner into a dressing room.





FIRST ROW: Pat Leerkamp, Judy Stuckman, Judi Utterback.
 SECOND ROW: Sharon Grogan, Jackie Hittle, Sandra Sotzing,

Cordia Tressler, Judith Powell. THIRD ROW: Sue Miller, Susan
 Vettors, Mary Andis, Junet Brown, Patti Barger.



FIRST ROW: Kathleen Ann Rhoades, Judy Coleman, Nancy Howell, Carol Norris, Carole Mazur.

Delta Tau Delta Claims IM Trophy



The home of Delta Tau Delta sports a new pillared-porch.



Mom Elliot is housemother for the Deltas.

Delta Tau Delta . . . founded nationally at Bethany College in Virginia in 1858 . . . locally in 1875 . . . local chapter, Beta Zeta . . . 22 actives . . . 28 pledges . . . Frank Louis, president . . . Dennis Lovell, vice-president . . . Gene Heath, corresponding secretary . . . Bob Cargill, treasurer . . . Dennis Grotron, pledge trainer . . . Freshman Class vice-president . . . Presidents Council president . . . Sophomore Class vice-president . . . Sphinx secretary . . . Greek representative on Discipline Board . . . Kappa Psi president . . . All Sports Trophy . . . YMCA secretary . . . Who's Who . . . Most Eligible Bachelor runner-up . . . Trik-latron . . . Sweetheart, Marcia Hockett . . . Housemother, Mrs. Ada Elliot . . . served for 3 years.



Pledges Jay Larkin and Steve Spruill display their interior decorating talents.



"Tomorrow we HAVE to study."



FIRST ROW: Kirby Kaysen, Robert Cargill, Denis Lovell, Frank Louis, Dick Forsythe, Gene Heath, Dr. Webster. SECOND ROW: Brad Piniak, Gordon Klawitter, John Bak, Steve Kovatch, Bruce

Hazelett, Dennis Grotrain, Jeff Brodine. THIRD ROW: Stan Graber, Gilbert Potts, Steve Jones, Pete Kambiss, Gary Niezgozki, Jack Raganyi, Bill Grosbach.



FIRST ROW: John Hommes, Jay Larkin, Toby Stan, Bob Tigar, Don McCallister, Larry Beaman. SECOND ROW: Larry Blagg, Steve Spruill, Ryan Hainey, Don Lavore,

Steve Lorentzen, Dave Miller. THIRD ROW: Terry Dooley, Alan Armstrong, Bill Sherry, Jim Burke, Mel Piefo, Lee Price.

Kappa Sigma Places First in House Decs



The Kappa Sig house is the beginning of Fraternity Row.



Mom Sweet always has a welcoming smile for her boys.

Kappa Sigma . . . founded nationally at the University of Virginia on December 10, 1869 . . . founded at Butler in 1949 . . . local chapter. Epsilon Omicron . . . 57 actives . . . 20 pledges . . . scarlet, white, and emerald green . . . lily of the valley . . . Ed Edge, president . . . Rod Schwartz, vice-president . . . Jim Kutschke, treasurer . . . Bob Rossman, secretary . . . Jeff Cougill, pledge trainer . . . Dave Reese, social . . . Gordon Tabor, rush . . . IFC president . . . Blue Key . . . Utes . . . Sphinx . . . Kappa Psi . . . Phi Delta Chi . . . Kappa Kappa Psi . . . Geneva Stunts winner, 1964 . . . Homecoming House Decorations winner, 1964 . . . Christmas Orphan's Party . . . Sweetheart, Cheryl Riser . . . Housemother, Mrs. Julia Sweet . . . has served for 16 years.



Randy Foxworthy takes time to call home to say hello to Mom and Dad.

What's this . . . the beginning of a new wing?



FIRST ROW: John Busby, Jim Kutschke, Joe Purichia, Jeff Cougill. SECOND ROW: Bruce Klippel, Rod Schwartz, Don Hadley, Ron Ivema, Randy Foxworthy, Dave Sanders, John Marshall, John Blankenship. THIRD ROW: Bill Boyle, Joe Dezelun, Lowell Fisher,

Larry Elstro, Ron McGraw, Rod Wirsching, Don Ellison, Ken Foster, Glenn Jacob, Gordon Tubor, Jim Fels. FOURTH ROW: Jim Hohlt, Bob Wulker, Barry Collison, Jon Crosley, Mike Hendren, Tom Meyers, Jim Miller, Bill Graves.



FIRST ROW: Ed Archibald, Nick Adams, Vick Wukovits, Scott Cooper, Dick Wrennick, Paul Giantonio, Eric Isaacs.

SECOND ROW: Denny Godby, Garry White, Dan Tooker, Gary Faust, Pat Gurvey, Jim Wacker, Jim Kopernak.

Lambda Chis Sponsor DRIFT Bachelor



The Lambda Chi house will soon have a new addition.



This is Mom Door's first year as housemother.

Lambda Chi Alpha . . . founded November 2, 1909 at Boston College . . . here at Butler in 1915 . . . local chapter, Alpha Alpha . . . 29 actives . . . 35 pledges . . . purple, green, and gold . . . white rose . . . "Every man a man"—"Naught without labor" . . . Dave Johnston, president . . . Dave Shadel, vice-president . . . Barry Butler, secretary . . . Jim Barr, treasurer . . . Dick Dullaghan and Jerry Butler, rush . . . Bob Millican, social . . . Blue Key secretary . . . Sphinx . . . Utes . . . Junior Class president . . . IFC vice-president . . . Football MVP . . . Most Eligible Bachelor . . . Drum Major . . . Kappa Kappa Psi . . . Watermelon Bust . . . Spook Dance . . . Orphan's Christmas Party . . . Housemother Kidnap . . . Housemother, Mrs. Mina Door . . . first year.



Pledges are required to do all sorts of odd jobs.



Lambda Chi mascot Sam has a pretty easy life.



FIRST ROW: Howard Conley, Bill Carr, Dick Canada, Ron McGranahan, Doug Montanaro, Ken Kendall, Rick Parks, Greg Lucas, Jim Eager. SECOND ROW: Dick Phillips, Ivan Schell, Bob Kristenson, Ron Burke, Terry Chandler, John Hilton, Bob Millican, Dick Graham, Mike Graves. THIRD ROW: Tom Schulz, Bill Lubauy, Dave Patterson, Terry Macy, Jim Burr, Ron Luken, Bill Grimes,

Bill Lute, Mike Norman, Barry Butler, Tom Bose, Steve Gantz, Larry Davis, Tom Zentz, Fred Hatfield. FOURTH ROW: Jim Disney, Bill Woodruff, Jon Hamilton, Ken Swisher, Gary Cleveland, Dave Shadel, Dick Dullaghan, Jerry Butler, Steve Carroll, Mike Klippel, Bob Stiles, Rich Franck, Jerry Armstrong, Phil Stickels.



FIRST ROW: Ken Meek, Doug Winingier, Don Crane, John Trevaskis, Larry Wilkinson. SECOND ROW: Gary

Pelton, Mike Carr, Vern Overturf, Paul Swink, Chuck Caswell, Damon Perry.

Sigma Nus Advance Campus Social Life



The Sigma Nus have the most modern fraternity house on campus.



Mom Davis is the Sigma Nu housemother.

Sigma Nu . . . founded nationally at VMI, Lexington, Virginia, 1869 . . . local chapter, Epsilon Mu, founded in 1926 . . . 24 actives . . . 24 pledges . . . black, white, gold . . . white rose . . . "To believe in the love of life, to walk in the way of honor and to serve in the light of truth" . . . Rebel . . . J. Michael Kelley, commander . . . Jack Pollock, Lt. commander . . . Chris Iles, recorder . . . Marc Weiss, treasurer . . . Art Truman, pledge trainer . . . John Hepburn, rush chairman . . . IFC treasurer . . . Sophomore Class treasurer . . . Most Eligible Bachelor runner-up . . . Geneva Stunts 1964, runner-up . . . All-Campus Twist Dance . . . Sweetheart, Sandi Boyd . . . Housemother, Mrs. Grace L. Davis . . . served for 8 years.



Two pledges take their girls on a tour.



Brothers extend welcome hand of friendship.



FIRST ROW: Marc Weiss, Jack Pollock, Mike Kelley, Chris Iles. SECOND ROW: Jack Calabrese, Kent Maxfield, John Hepburn, Lanny Simpson, George Stewart, Art Truman, Johnny

Johnston. THIRD ROW: Jerry Roesener, Ken Griffey, Bob Perry, Frank Ernst, John King, Chuck George.



FIRST ROW: Greg Reagan, Lance Wyle, Ken Rainey, Larry Rasener. SECOND ROW: John Peck, Hovie Kredo, Cal Koepfel, Terry Hill, Paul Jayson, Bob Sweet, Don Devereux, Jim Stewart, Gordy Ush, Mike Hatfield. THIRD

ROW: Bob Stauderman, Dan Ax, Dave Teeter, Ron Davies, John Chappelou, Steve Payne, Bill Yantiss, Ralph Ogden, Bob Catus, Ralph Eaton.

Sigma Chis Portray Campus Spirit



The Sigma Chi house is one of the largest fraternity houses on campus.



Mrs. Ruby Hoffman has been Sig "Mom" for 18 years.

Sigma Chi . . . nationally founded at Miami University, Oxford, Ohio in 1855 . . . locally in 1865 . . . local chapter. Rho . . . 48 actives . . . 26 pledges . . . blue and old gold . . . white rose . . . "In this sign you shall conquer" . . . Freshman class president . . . Junior class treasurer . . . B-Mens president . . . Blue Key secretary . . . Utes treasurer . . . Utes secretary . . . IFC secretary . . . Religious Council president . . . Football captain . . . Most Typical Freshman Boy . . . Who's Who . . . Derby Day . . . Panhellenic Trophy . . . Butch Sutton, president . . . Steve Peck, vice-president . . . Dean Carbone, recording secretary . . . Gene Milner, corresponding secretary . . . Newell Easley, treasurer . . . Steve Plopper, pledge trainer . . . Harold Fogelberg, rush . . . Sweetheart, Mary Duckwall . . . Housemother, Mrs. Ruby Hoffman . . . served for 18 years.



Sigma Chis Steve Peck and Mike Moss "would rather fight than switch."



The sharing of knowledge is valuable during finals.



FIRST ROW: Newell Easley, Tim Jackson, Steve Gross, Dave Saphin, Butch Sutton. SECOND ROW: Harold Fogelberg, Gene Milner, Rick Hardwick, Rich Keal, Chuck Puntillo, Bill Mitchell, Al Aspinall. THIRD ROW: Charlie Fargo, Ed Schilling, Jim Heston,

Lyle Mitschelen, Larry Fairchild, John VanWinkle, Charlie Wells, Steve Peck, Tom Sayer. FOURTH ROW: Bob Meyer, Chris Mathis, Dave Priest, Bill Neher, Ron Quigg, Bill Bateman, Tom Iozzo.



FIRST ROW: Dan Wojcik, Mike Ward, Bill Mauck, Damon Gates, Max Chambers. SECOND ROW: Van Bailey, Tony Matheus, Brul Turner, Bob Campbell, Don

Dunker, Mike Craycraft. THIRD ROW: Darrell Davies, Bob McIntire, John Kraft, Jack Hanajec, Dennis Thompson, Don Wall.

Loyalty Is Embodied in TKE Ideals



The fraternity rock identifies the home of Tau Kappa Epsilon.



Mom Repucci has served as housemother for two year.

Tau Kappa Epsilon . . . founded nationally on January 10, 1899 at Illinois Wesleyan University, Bloomington, Illinois . . . local chapter, Gamma Psi, founded in 1951 . . . cherry and gray . . . red carnation . . . 32 actives . . . 20 pledges . . . Jim Johnston, president . . . Dan Warfel, vice-president . . . Dennis McCreary, secretary . . . Rich Fowler, treasurer . . . Richard Meldrum, historian . . . Brooks Freeman, pledge trainer . . . Blue Key president . . . Senior Class president . . . Student Council treasurer . . . Utes president . . . TKE Freak Contest . . . Housemother, Mrs. Bertha Repucci . . . served for two years.



A pledge sheepishly hands Dave Parker his trench coat.

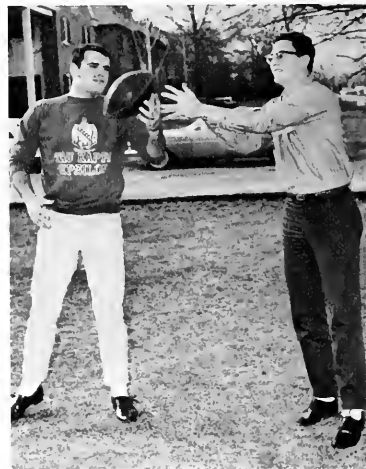

Any TKE will verify that football is a favorite pastime.



FIRST ROW: Dick House, Terry Smith, Jim Johnston, Dave Parker, Gary Meunier, Dick Meldrum. SECOND ROW: John Pryzbyl, Bob Crawford, Rick Olson, Stan May, Rick Norris, Dennis McCreery,

Joel Ehrlich, Dan Warfel. THIRD ROW: Steve Keiser, Jeff Lamber, Denny Landsman, Rich Fowler, Brooks Freeman, Bill Stouring, Randy Sheets.



FIRST ROW: Jack Kohinda, Steve East, Kent Lange, Joe Crawford, Jerry Yergler, Nick Bokron. SECOND ROW: Wayne Kuchelriess, Charles Monozo, Tom Cresin, Jim

Couchys, Jim Hysong. THIRD ROW: Steve Cole, Ralph Hartsock, Steve Lustina, Barry Kranich.

Phi Delts Contribute to Community



The Phi Delt castle guards the corner of Clarendon and Hampton.



Mom Gooding is a real Phi Delt sweetheart.

Phi Delta Theta . . . founded nationally December 26, 1848, at Miami University, Oxford, Ohio . . . local chapter. Indiana Gamma, founded in 1859 . . . 47 actives . . . 31 pledges . . . azure and argent . . . white carnation . . . Lon Showley, president . . . George Bloom, vice-president . . . Bill Van Ness, secretary . . . Ron Captain, treasurer . . . Tom Owens, house manager . . . Tim Short, pledge trainer . . . YMCA president, vice-president . . . Spring Sing chairman . . . Sophomore Class president . . . DRIFT sports editor . . . YR vice-president . . . Utes vice-president . . . Kappa Kappa Psi vice-president . . . Phi Eta Sigma president . . . Operation Community Improvement chairman . . . Fall Outing . . . Housemother, Mrs. Virginia Gooding . . . served for 16 years.



It looks as though the brothers are a little hesitant about using the second bunk.



Phikeia Marino gives Kent Harris and Larry Dawson a piano lesson.



FIRST ROW: John Fogg, Paul Koeneman, Steve Harpold, Jim Pope, Larry Dawson, Tom Farnam, Steve Schneider, Mick Wilke. SECOND ROW: Tom Owens, Frank Knight, Jeff Davis, Bill Van Ness, George Bloom, Kent Harris, Don Thompson, Joe Kenney, Jim Short. THIRD ROW: Dave Cranfill, Jerry Bond, Jim Ellis,

Doug Scott, Mike Cook, Jim Lyon, Jerry Harley, Bob Harrison, Chuck Venetti, Tom Woody. FOURTH ROW: Jerry Decius, Bob William, Tim Short, Al Seejeldt, Larry Hall, Phil Jackson, Mickey Scott, Bill Brown, Ron Salatich, Larry Golomb, Lon Shouley.



FIRST ROW: Phil Love, Don Click, Dick Stone, Jim Niedig, Randy Lamb, Steve Jacks, Steve Van Horn. SECOND ROW: Harry Frick, John Nell, Steve Harris, Jim Tucker, Chuck Bontrager, Jim Johnson, Ted Butz, Gordon Hopp. THIRD ROW: Mike Vincent, Jim Ely, Doug

Bunch, Jon King, Steve Petross, Ron Kniola, Vince Miernicki, Tay Ruthenburg, Lee Marino. FOURTH ROW: Bob Pierce, George Phariss, Don Mahler, Jack Gaerin, Tim Borne, Skip Foulty, Greg Bradley.

Phi Kaps Claim Hilton U. Brown Award



A festive bow adorns the front door of Phi Kappa Theta.



Mom Martins has served for six years.

Phi Kappa Theta . . . Theta Kappa Phi founded October 1, 1919 at Lehigh University . . . Phi Kappa founded in 1889 at Brown . . . merged May 1959 at Ohio University . . . Butler chapter, Indiana Alpha Kappa . . . 20 actives . . . 9 pledges . . . purple, white, and gold . . . Ophelia rose . . . Emmet Sabatine, president . . . James Lenburg, vice-president . . . Art Beck, treasurer . . . Pat Baker, secretary . . . Jack Woelfel, rush . . . Ron Gorski, pledge trainer . . . Hilton U. Brown Award . . . Pushmobile race winner . . . TKE Freak Contest winner . . . Phi Mu Alpha pledge class president . . . Phi Mu Alpha pledge trainer . . . Triad Club president . . . Senior Class vice-president . . . Housemother, Mrs. Bonita Martins . . . served for 6 years.



House decs present no problem for carpenter Gorski.



Emmet Sabatine and Ron Gorski put new trophies in their case.



FIRST ROW: Jim Durcan, Ted Hinkle, Ray Gray, Emmet Sabatine, Jim Oatis, Mike Dollens. SECOND ROW: Bill Morrison, John McGuire, Paul Miller, Jim Lenburg, Mike Offerle, Ron Gorski, Joe Eisenhut.



FIRST ROW: Bill Andersen, Jim Kirsch, Don Hankee, John Hession, Mike Kern. SECOND ROW: Jim Seach, Vince Martinelli, Lynn Renner, Bill Young, Ron Weimer.

Louis Schwitzer Is WRH Benefactor



Schwitzer Hall sports new east and west wings.



Miss Joan Dressel is director of Schwitzer Hall.

Louis Schwitzer Memorial Hall . . . built in 1956 . . . new addition opened in 1963 . . . dedicated in 1964 to Louis Schwitzer . . . 347 women . . . aqua and silver . . . Linda Dodson, president . . . Mary Pat Hull, vice-president . . . Carolyn Balasa, secretary . . . Sylvia Kapust, treasurer . . . Marty Klein, social . . . Student Council vice-president, recording secretary . . . AWS secretary . . . Spurs . . . Chimes . . . Mortar Board . . . Who's Who . . . MSS Freshman editor . . . Alpha Lambda Delta editor . . . Delta Psi Kappa president, chaplain . . . Rho Chi vice-president . . . Eta Sigma Phi president . . . Homecoming Queen . . . Air Angel Court . . . Directors: Miss Joan Dressel, Mrs. Bernice Decius, Mrs. McMann.



Mailbox combinations can present a problem.



Schwitzer Hall's new organ offers residents endless hours of entertainment.



FIRST ROW: Martha Cedars, Sylvia Kapust, Mary Pat Hull, Barb Cussen, Betty Nichols. SECOND ROW: Sharyl Mitchell, Judy Kunz, Carol Bartram, Nancy Kern, Carolyn Schufer, Linda Starmer.

THIRD ROW: Joy Burkert, Pam Schlueter, Carolyn Cooke, Sharon Bennett, Sue Nedele, Ayu Kuce, Bonnie Kaplan.

First Floor East

First Floor West

FIRST ROW: Jynell Woodruff, Mary Bell, Jane Somogy, Bonnie Adams, Suzanne Organic. SECOND ROW: Kenna Stone, Monica Kramer, Claryn Birk, Diune Gurry, Alice Barger. THIRD ROW:

Mary Miller, Marge Dunning, Janet Duxbury, Sharon Dlouhy, Edith Douglas, Cindy Potocki.





FIRST ROW: Kathleen Talbot, Anne Fisher, Lois Bohren, Rita Anweiler, Ann Johnston. SECOND ROW: Susan Dexter, Jan Olds, Carol Norris, Jan Clarkson, Beverly Small, Pat Rulp, Chris Allen.

THIRD ROW: Mary Sue Libby, Jane Pogue, Aane Harris, Gail Woodruff, Barbara Albrecht, Naomi Camberland.

First Floor Northeast

First Floor Northwest

FIRST ROW: Karen Clewenger, Kathy Harrell. SECOND ROW: Ruth Sheridau, Jo Foreman, Susie Mellitz, Jeanette Kirts, Sara

Neal. THIRD ROW: Judy Ratliff, Ana Cline, Sylvia Smith, Sandy Roberts, Mary Sae Woodcox, Pat Peterson.





FIRST ROW: Joan Riester, Roseann Wieczorek, Bonnie Bartholomew, Mary Schroeder, Diana Baker. SECOND ROW: Carolyn Watanabe, Nancy Scott, Linda Trueb, Cynthia Soames, Barb Fruch-

nicht. THIRD ROW: Kathy Farley, Regina Clancy, Linda Jones, Carolyn Bennett, Sherry Wagoner, Carol Morris, Joan Kemmer.

Second Floor East

Second Floor West

FIRST ROW: Donna Zollman, Sue Wetavka, Ellen Sostman, Sandy Pakes, Toni Rowley, Jelene Vagel. SECOND ROW: Diana Berk, Pat Strahle, Sheryl Bjornberg, Dorothea Cubler, Barb Bunzey.

THIRD ROW: Carolyn Balasa, Margaret Aldrin, Becky Ashman, Sally Housour, Jeanne Garraway, Carol Turoff, Karen Cotter, Norma Boyd, Cheryl Shaul, Nancy Mickley, Linda Dodson.





FIRST ROW : Barb Wirth, Jami Barks, Virginia McMahel, Fran Harper, Nancy Rouhrig. SECOND ROW : Mary Gall, Nancy Wilson, Mary Sweitzer, Joyce McHugh, Sandy McCormick. THIRD ROW :

Brenda Williams, Annise Schaper, Diane Mayer, Judy Maier, Susan Hunter, Heather Grifitt, Carolyn Lent, Dena Chapman.

Second Floor Northwest

Third Floor Northwest

FIRST ROW : Barb Fleischer, Sue Stormer, Patricia Gordon, Barb Sterrett. SECOND ROW : Trudy Aichholz, Ellen Jo Canter, Mary Ann Rambo, Erin Rose, Pat Dunifon. THIRD ROW : Dennie Haehl,

Sandy Meadows, Carol Anderson, Pat Piper, Karen Kievit. FOURTH ROW : Linda Niedenthal, Jill Longstreet, Carol Coffey, Sharon Paetz.





FIRST ROW: Sandy Lunberg, Janice Weinblatt, Ellen Werman, Kathy Bartosh, Carolyn Anderson. SECOND ROW: Cindy Sundy, Judy Mathews, Theresa Wieneke, Laurie Turner, Violet Summers.

THIRD ROW: Linda Seibel, Joan McVey, Helen Quessner, Jean Capko, Liz Campbell, Sara Johnson.

Third Floor East

Third Floor West

FIRST ROW: Kathy Reno, Beth Wenz, Michell Brown, Patsy McGinley, Suzanne Fruzee, Rena Rink, Jenness Bush. SECOND ROW: Sue Zubst, Marty Klein, Pam Hunt, Judy McAvoy, Lynn Atkinson. THIRD ROW: Wendy Polund, Diane Waller, Sue Raby, Murguret

Loser, Barb Brown, Donna Glasson, Carolyn Moehlenkamp, Terri Eggers, Patty Reese. FOURTH ROW: Mary Salisbury, Nada Diachenko, Anita Steinert, Kathy Drakulich, Liz Kellam.



Ross Hall Scores Success in Spring Sing



Ross Residence Hall houses 390 men students.



Mrs. Mary Gordon is the office manager at Ross Hall.

Ross Residence Hall . . . built in 1954 . . . dedicated to Dr. M. O. Ross, past president of Butler, in 1962 . . . 390 men . . . Brian Porter, president . . . Richard Soendlin, vice-president . . . Joe Purichia, secretary . . . Ronald Bade, treasurer . . . Bob Palmer, corresponding secretary . . . Richard Donovan, head counselor . . . Alpha Phi Omega president, vice-president . . . American Pharmaceutical Association president, vice-president . . . BISA vice-president . . . Blue Key treasurer . . . COLLEGIAN managing editor . . . Eta Sigma Phi treasurer . . . Kappa Kappa Psi president, vice-president . . . Phi Delta Chi president, vice-president . . . Phi Eta Sigma, vice-president, secretary . . . Phi Mu Alpha treasurer . . . Sigma Tau Delta president . . . Sphinx vice-president . . . Utes president, treasurer . . . Office Manager, Mrs. Mary Gordon.



Tom Lombard is grimly determined to get that letter!

Don't forget your last name.





FIRST ROW : John Decker, Frank Grass, Bill Great, Ralph Hartsock, Roger Bell. SECOND ROW : Tim Worley, Jarold Hunt, Garry Butcher, Duane Gustin, John Brinn, Ken Rauwolf, Steve Mutz.

THIRD ROW : Morris Hodge, David Aronson, Roy Hutz, Ruel Hannah, Brent Stoult, Larry Larson.

First Floor Northeast

Second Floor Northeast

FIRST ROW : Chuck English, Tom Edwards, Greg Armstrong, Lee Edwards, Roger James, Bob Hoeflin. SECOND ROW : Ron Grooms, Steve Davidson, Larry Trissel, Steve Varnell, Jerry Yergler, Dale

Worley, Ruelle Fiant, THIRD ROW : Conrad Bakowski, Steve Stiles, Tom Tucceds, Ken Fedra, Richard Wise, Bob McIntire.





FIRST ROW : Thomas Austin, Ed Besluer, Damon Perry, Gary Paton, Mike Free, Dick Miller, Tom Hebermehl, THIRD ROW : Richard Walker, SECOND ROW : Ken Tatman, Robert Brooks, Freeman, David Bjornstad, Jim Clark, Phil Alzman.

First Floor Southwest

Second Floor Southwest

FIRST ROW : Tim Foland, Steve Clark, Richard Smith, Martin Singleton, Donald Tresnowski, SECOND ROW : John Kraft, Chuck Olcott, Bob Kane, Richard Soendlin, Andy Wheeler, Bill Miller, THIRD ROW : Ralph Rusinski, Mark Todd, Ralph Illingworth, John Rokely, Bob Palmer.





FIRST ROW: Wayne Rose, Mike Herman, William Hengle, Jim Short, Don Crane. SECOND ROW: Ray Ratajik, Tom Demik, Al

King, Ron Kozlouski, Greg Stahl, Nick Vasi. THIRD ROW: Tom Eisenhut, Kirk Stanton, William Parcell, Van, Bales, Tom, Lutz

Third Floor Northeast

Third Floor Southwest

FIRST ROW: Roy Hyatte, Paul Avers, Bill Williams, Tom Kulat, Ron Hansen. SECOND ROW: Jim Oblak, Garry White, Mike

Kent, Robert Simpson, Ken Hacker. THIRD ROW: Van, Bales, John Graus, Mike Decario.



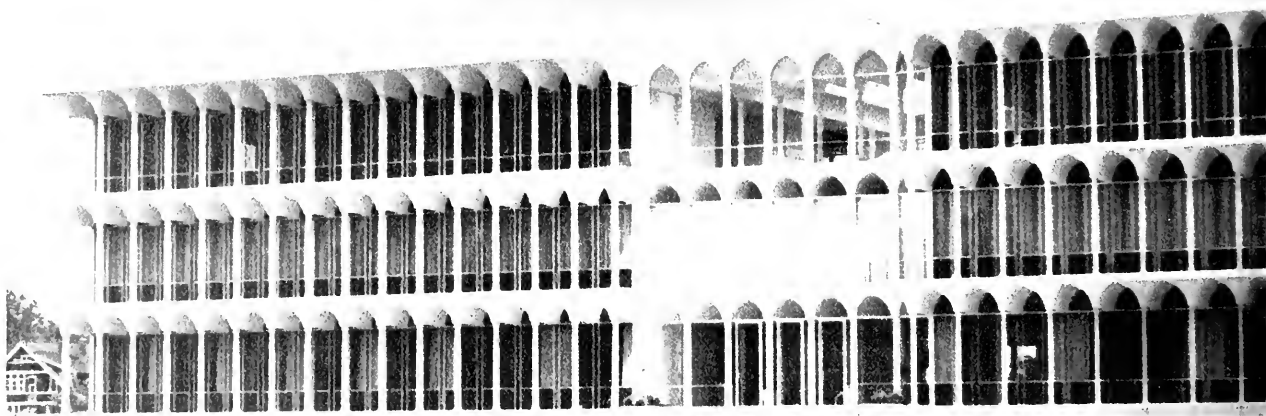



Index and Advertising

Two of the most important groups in any yearbook are contained in this last section—our advertisers and the index which lists the names of everyone appearing in our hundreds of pictures.

Our advertisers supported us by helping cover the cost of the *Drift*. We hope you will patronize our advertisers.

Breslin, Mike160
 Briggs, Kathy118,150,165,181
 Brinnin, John207
 Brodine, Jeff52,57,58,118,185
 Brown, Barb205
 Brown, Bill197
 Brown, Michelle205
 Brown, Janet118,183
 Brown, Willard52
 Bruder, Barb155,181
 Bruder, Wilfred101
 Bruntington, Linda151,179
 Bryant, Gail173
 Bucklew, Wally70
 Bull, Carol150
 Bullock, Jonnie49
 Bukowski, Conrad R.101,207
 Bunch, Doug197,168
 Bunch, James101
 Bunch, Sarah Ann101
 Bunzer, Barb203
 Burger, Patti183
 Burnger, Dan52,60,51,173
 Burk, Jim150,185
 Burk, Ron189
 Burkert, Joy201
 Burrows, William101,160
 Burst, Steve131
 Burza, Vern209
 Bushy, Stan62,187
 Bush, Jenness205
 Bush, Jim142
 Bushnell, Nancy101,179
 Butcher, Gary68,50,101,207,129
 Butler, Sally132,179
 Butz, Rita Jo101,147,156,179
 Butz, Ted197

C

Calabrese, Jack191
 Campbell, Janet Elaine ..102,143,145
 Campbell, Jim142
 Campbell, Steve205
 Campbell, Nora38,39,46,47,
 143,145,147,
 152,165,177
 Canada, Dick133,189
 Canter, Ellen Jo204
 Capko, Jean118,48,205
 Captain, Ron54,69,102
 Carbone, Dean52,61,102,51
 Cargill, Bob131,118,147,148,185
 Carmichael, Dorothy ..102,144,156
 Carr, Andy69
 Carr, Bill189
 Carr, Kathy118,145,165,73,181
 Carroll, Steve75
 Carter, Dana102,147,173
 Carter, Elizabeth102
 Carter, Victoria102,154,171
 Casey, Deborah146,150
 Catus, Bob62,162,191
 Causey, Carol102,147,181,126
 Cedars, Martha102,201
 Chan, Elim102
 Chandler, Terry162,189
 Chapman, Dena67,204
 Chapman, Mike63,67
 Chappelow, John162,191
 Cheesman, Roberta118,164,173
 Cherry, Jill154
 Chick, Don197
 Christopher, Sandee 36,48,49,102,171
 Clancy, Regina102,155,203
 Clare, Jackie181
 Clare, Jan102,181
 Clark, Jim208
 Clark, Steve68,208
 Clise, Kent102
 Clouser, Frank69,102
 Chley, Ann132,145,165,177
 Clyne, Richard160

Coachys, Jim195
 Coffey, Carol204
 Cohele, Nancy177
 Cole, Elbert157
 Cole, Steve140,195
 Coleman, Judy183
 Collier, Elaine177
 Collings, Kay103,143,145
 Collins, Ron68,50,52
 Collins, Susan118,177
 Collison, Barry187
 Colvin, Sue151,154,171
 Conley, Howie133,153,189
 Cook, Mike147,167,197
 Cooke, Carolyn201
 Cooley, Norman142
 Cooper, Terry134,119
 Cornet, Jean140
 Cornwell, Linda119,181
 Corso, Chuck142
 Cote, Dick167
 Cotter, Karen203
 Congill, Jeff187
 Cox, Ann150,156
 Cox, Gary66
 Cox, Gretchen103
 Cox, Janie171
 Craft, Judy143,154,171
 Craig, Leslie154
 Crane, Carolyn103
 Crane, Don209
 Crane, Susan177
 Cranfill, Dave197
 Crannell, Mimi175
 Crawford, Bob50,51,52,58,195
 Crawford, Dave69
 Crawford, Joe195
 Crawl, Linda181
 Cripler, Leslie140
 Crosbie, Kathy154,179
 Crosley, Jon187
 Cross, Bill150
 Cross, Criss103,171
 Cross, Ina38,46,140,163,173
 Crysler, Leslie179
 Cubler, Dorothea203
 Cumberland, Naomi202,119
 Curtis, Niki119,177
 Cussen, Barbara36,40,103,201
 Custer, Nancy151,172

D

Dadd, Midge103,156,171
 Darnell, Dan119,155
 Daugherty, Oliver150
 Davenport, John136
 Davidson, Steve207
 Davies, Ron191
 Davis, Beth119,171
 Davis, Jeff147,197
 Davis, Larry103,147,160,162
 Davis, Lee Anne154,177
 Davis, Nancy119,145,147,
 149,165,177
 Davis, Paul134,148,150
 Davis, Tharrell103
 Dawson, Larry196,197
 Dean, Gary160
 Deardorff, Susan103,155
 Deboy, Suzanne103,151,173
 Decanio, Mike209
 Decius, Jerry103,197
 Decker, John142,207
 Dee, Merrily103
 Delehanty, Marilynn179
 Demik, Tom209
 Dennison, Chuck52,61,162
 Dentwiler, Ann152,175
 Devereux, Don162,191
 Dexter, Susan202
 Dezelan, Joe52,57,60,187
 Diachenko, Nada205

Dickerson, Marcia119,157,175
 Dietz, Susie179
 Dillon, Clip46,47,119,148,167,179
 Disney, Jim52,60
 Dlughy, Sharon201
 Dodson, Linda203
 Donovan, Sandy177
 Donna, Garry51,69,119
 Dooley, Terry185
 Dormal, Carole49,173
 Dorstewitz, Gay175
 Douglas, Edith201
 Douglas, Jerry160
 Downham, Robert51,52,57,61,103
 Drakulich, Kathy155,205
 Duckwall, Mary36,41,103,181
 Dullaghan, Dick51,52,54,57,61,69
 Dunavan, Judy150
 Duncan, Ed142
 Duncan, Kathryn144
 Dunifon, Pat146,147,150,204
 Dunn, Jerry104,141
 Dunning, Marge201
 Durbin, Russell104
 Durcan, James131
 Duxbury, Janet201
 Dye, Joanna104,152,177
 Dyer, Julia104

E

Eager, Jim189
 Eaton, Ralph191
 Edge, Edward104,153
 Edwards, Lee207
 Edwards, Tom207
 Eggers, Terri205
 Ehrlich, Steven104,160
 Eichhorst, Jeanie171
 Eisenhut, Jim209
 Elliott, JoAnn49,119
 Ellis, James104,197
 Ely, Jim197
 Ellison, Don187
 Elstro, Larry162,187
 English, Chuck207
 Enright, David51,52,57,69
 Ernst, Frank133,151,191
 Erskine, Judy132,146,148,154,171
 Eskew, Barbara119,141,171
 Essa, Cissy32,34,41,48,132,154,171
 Evans, Lee104,129,147
 Evans, Lee71
 Everling, Clark104
 Ewing, Calvin104,129

F

Fairchild, Larry52,57,61,51,162
 Fansler, Jay162
 Farley, Kathy203
 Farnam, Tom151,197
 Faust, Gary187
 Favet, Joyce104
 Feldkirchner, Dee154,171
 Fels, Jim187
 Fiant, Edwin104,107
 Finchum, Robert104,160
 Fishburn, Al142
 Fisher, Anne140
 Fisher, Lowell187
 Fleischer, Barbara155,204
 Flanagan, Margi152,175
 Fleisch, Jeanne104,141,145
 Fletcher, Jim69
 Fletchert, Nancy105
 Florian, Anne175
 Poland, Tim208
 Fogelberg, Harold62,133
 Foreman, Joanne119,130,150
 Fogg, John149,162,197
 Foster, Ann175
 Foster, Charlene151,173
 Foster, Ken187

Forsythe, Richard105,185
 Foutly, Skip197
 Fowler, Peggy119,173
 Fowler, Rich195,141,147
 Fox, Carly49,173
 Foxworthy, Randy187,71,186
 Franck, Rich151
 Frazier, Mike149
 Frazier, Suzanne205
 Frazier, John105,141,149
 Free, Mike133,134,208
 Freeman, Brooks52,61,133,
 195,147,156,208

French, Larry131
 French, Sarah105
 Frick, Harry197,68
 Fruchtlicht, Barb203
 Fryback, Phyllis154,171
 Furguson, Ed71
 Fry, George136,193
 Fryback, Jeni143,144,177

G

Gable, Diane105,146,152,181
 Galey, Rochelle119,140
 Gall, Mary204
 Gammelgard, Pete105
 Ganter, Larry162
 Garbutt, Jill47,105,173,127
 Gardner, Sandi146,154,171
 Garr, Sandy171
 Garvey, Pat187
 Garraway, Jeanne203
 Gascho, Susan175
 Gatti, Lisa32,34,171
 Gehrich, David119
 Gelow, Sally105,151,156,165,173
 Genders, David105
 George, Chuck162,191
 Gerdan, Susan175
 Gerrity, Margy177
 Giantonio, Paul187,162
 Gill, Judy140,181
 Gillis, Nancy119,171
 Gladish, Camille105
 Glasson, Donna205
 Glazier, Jack105,129
 Godby, Denny187
 Golomb, Larry52,162,197
 Gordon, Patricia204
 Gorfain, Phyllis105,126
 Gorman, David142
 Gorski, Ron198
 Graber, Stan185
 Graham, Richard162
 Granzine, Jackie105
 Grass, Frank119,131,150,207
 Grass, John209
 Graves, Bill187
 Gray, Ray199
 Great, Bill133,207
 Greene, Carlton51,52,60,142
 Greene, John162
 Greenfield, Jean120,143,144,177
 Griffey, Ken160,162,191
 Griffitt, Heather155,204
 Grimes, Jerry106
 Grimum, John106,142
 Grogan, Sharon183
 Groome, James106
 Grooms, Ron131,142,207
 Grosbach, Bill185
 Gross, Stephen195,133
 Grotrian, Dennis162,185
 Groves, Billye106,177
 Grummann, Kitty140,157
 Grunderman, Dave106
 Garry, Diana201
 Gustin, Duane207,136
 Guerin, Jack197
 Gwinn, Janice106,173

H

Haase, Starr	134
Habermehl, Toni	142
Habig, Ann	181
Hacker, Ken	142,209
Hadley, Don	187
Hadley, Patsy	181
Haehle, Dennis	204
Haffner, Phillip	106
Hageboeck, Virginia	120,151,156,171
Haight, Nell	167,173
Hall, Larry	197
Haltzman, Elaine	106
Hamby, Dennis	162
Hamilton, Jon	136
Haney, Regan	185
Hanlin, Michael	106
Hannah, Richard	207
Hansen, Ron	209
Harper, Fran	204
Harbeck, Silvia	106
Hardin, Judy	154,175
Hardwick, Rick	136,193
Harpold, Steve	52,60,133,197
Harris, Kent	196,197
Harris, Steve	197,68
Harrison, Robert	162,197
Hart, Charles	120
Hartley, Norlin	106,181
Hartsock, Ralph	195,207
Hartung, Shelly	151,172,173
Harvey, Jerry	131,197
Harvey, Laura Lee	49,177
Harvey, Sharon	132,134,154,179
Hass, Nancy	132
Hatfield, Mike	191
Haus, Craig	52,60
Havens, John	106
Hay, Phil	162
Hazelett, Bruce	185
Heath, Gene	131,185
Heath, Patricia	106
Hebermehl, Tom	208
Hockert, Noel	106
Hedge, Morris	120,207
Heimbrod, Terrie	179
Hendel, Penelope	107,140
Hendren, Michael	107
Hendrickson, Carl	133
Hengle, William	209
Henry, Judy	120
Henry, Stephen	107,142
Henthorn, Nancy	120,152,171
Henzie, Marilyn	48,120
Hepburn, John	107,191
Herman, Mike	107,128,209,136
Hession, John	162,199
Hettle, Jackie	156
Hiatt, Judy	120
Higgs, Kaye	146,171
Hill, Betty	107
Hill, Terry	191
Hill, Sandy	155,181
Hilton, John	189,133
Hine, Bill	131,148,156
Hinkle, Ted	199
Hirsch, Joel	131,162
Hittle, Jackie	120,183
Hockett, Marcia	40
Hoefflin, Bob	207
Hoffman, Robert	107
Hoge, Betsy	120,175
Hohlt, Jim	187
Holder, Sue	120,154,179
Holtz, Daniel	107,160
Hombres, John	162,185
Hood, Gerald	133
Hook, Harriet	150
Hoover, Phyllis	175
Hopkins, Judy	107,181
Hopp, Gordon	52,197
Horner, Mary Ed	179
Horst, Cathy	143,144,171
Hostetler, Jim	120
House, Richard	195,133

Housour, Sally	203
Howard, Barbara	177
Howard, Carolyn	179
Howe, Sandy	49,120
Howell, Nancy	183
Hoyt, Gary	68
Huckstep, Don	68
Hudson, Chris	120,151,155,181
Huesing, Jan	175
Hull, Mary Pat	49,107,201
Hunner, Nan	107,173
Hunt, Dee	171
Hunt, Jarold	107,207
Hunt, Pam	120,130,205
Hunter, Susan	204
Hupp, John	162
Hussey, Sue	151
Hyatte, Roy	209
Hysong, Jim	195

I

Iles, Chris	191
Illingworth, Ralph	208
Imbler, John	162
Imel, Steve	51,62
Iozzo, Tom	52,60
Iswin, Pat	173
Isaacs, Eric	187
Ito, Craig	166
Iwema, Ron	63,51,69,107,66

J

Jackson, Phil	197
Jackson, Susie	12,130,171
Jackson, Tim	51,52,57,195,61,107
Jacob, Glenn	142,187
Jacks, Steve	197
James, Roger	142,207
Jamulis, Judy	132
Jared, Calvert	133
Jaray, Paul	62,191
Johnson, Barbara	107
Johnson, Sarah	155,205
Johnson, Rich	141
Johnston, Ann	202
Jolinston, Dave	108,148
Johnston, Jim	52,60,141,195,197,147, 108
Johnston, John	191
Johnson, Judy	108,177
Johnston, Judy	108,152,179
Jones, Eve	165,177
Jones, Linda	120,150,155,203
Jones, Ron	147,185
Jones, Steve	147,185
Jones, Tom	52,61,71,108,65,63
Jordan, Rich	162
Jordan, Linda	147,120
Jourdan, Cathy	179
Jozsi, Bela	75

K

Kambiss, Pete	32,35,185
Kaner, Albert	108
Kaplan, Bonnie	140,201
Kapust, Sylvia	108,148,201,127
Kaysen, Kirby	185
Keal, Rich	193
Keaiyak, B. P.	108
Keiser, Chris	177
Keiser, Steve	195,133
Kellam, Liz	205
Kelleher, Patt	179
Kelley, Mike	160,162,191
Kelly, Jim	108
Kelly, Shannon	32,34,120, 130,157,165,177
Kemmer, John	203
Kendall, Kenn	189,62

Kennedy, Barry	68
Kennedy, Bebita	108
Kenney, Joe	147,197
Kenney, Liz	151,179
Kent, Mike	209
Kern, Nancy	201
Kern, Mike	199
Kertiss, Joe	69
Kietler, Lynette	132,181
Kievit, Karen	204
Kilander, Harry	52,108
Killion, Ruth Helen	146,147,179
Kim, H. S.	108
Kimball, Clark	120,131,140,150
King, Al	209
King, Howard	142
King, Ruth Ann	132
King, John	191,197
Kling, Ray	207
King, Thomas	108
Kitchen, Steve	160
Klawitter, Gordan	52,61,185
Klein, Martha	120,205
Klink, Karen	119,120,141,166,173
Klippel, Bruce	187
Klippel, Mike	120,156,162
Koeneman, Paul	197
Koeppe, Cal	191
Kniola, Ron	197
Knight, Frank	50,197
Knight, Glenn F.	108
Knudson, Kaaren	120,155,181
Koby, Stan	51,69,108
Kocher, C. J.	109
Koeman, Paul	156
Kolecki, Margo	173
Kovatch, Steve	185
Kozowski, Ron	51,52,61,209
Kraft, John	208
Kramer, Monica	201
Krause, Bryan	121
Krause, Dennis	68
Krause, Frank	70
Kredo, Howie	191
Kremer, Bette	140,150
Kreisher, Rupert	162
Krider, Margaret	121,30
Kristensen, Bob	189
Krivaneck, Vince	136,193
Ksiazek, Ben	156
Kuhn, Joyce A.	109,143
Kalat, Tom	209
Kunz, Judy	155,201
Kutschke, Jim	52,61,70,153,187
Kwee, Ava S. H.	109,201

L

Lachey, Larry	109,129
Lamar, Diane	109,141,151 152,177,126
Lamb, Randy	197
Lamb, Russell	151
Lambert, Jeff	195
Landis, Diana	179
Landsman, Denny	75,195
Lane, Michael E.	109
Langer, Lee	145,175
Lantz, Marla	38,39,179
Lantz, Tom	209
Larkin, Jay	162,185,184
Larson, Larry C.	109,207
Lassiter, Pam	130,145,154,171
Latham, Sharon	41
Lavore, Don	185
Leerkamp, Patricia L.	109,183
Leffler, K.	52
Leininger, George	109,128
Lenburg, Leroy	109,199
Lent, Carolyn	204
Leonard, Karen	151,155,173
Levine, Mary Ann	109,181
Lewis, J.	52
Lewis, Margi	134,175

Libby, Mary	121,202
Lloyd, Terry	121
Long, Sue	38,39,121,146,148,151
Longstreet, Jill	204
Lombard, Tom	206
Lorentz, Steve	185
Loser, Margaret	205
Louis, Frank	185
Love, Phil	197
Lovell, Denis	185
Love, Judi	132,157,181
Low, Tammie	154,179
Lowman, Carol	171
Lundberg, Sandy	205
Lucas, Greg	189
Luken, Ron	189
Lute, Bill	162
Lyon, Anne	155
Lyon, Jim	52,61,147,151

M

Mader, Cherise	155
MaGee, Margie	156
Mahler, Don	162,197
Maier, Judy	204
Malin, Stephen	109
Mann, Sally Ann	109,155,177
Mannweiler, Dave	128
Maresca, Gene	150
Marino, Lee	197
Marsh, John	63
Marshall, John	187
Martin, Evelyn	132,140,181
Martin, Rita	146,152,179,126
Martinez, Steve	69
Martz, Steve	142,207
Maas, Martha	173
Mather, Marcia	121
Mathews, Judy	205
Maxfield, Kert	156,191
May, Stanley	133,141,156,195
Mayer, Diane	204
Mazur, Carole	183
Meadows, Sandy	150,204
Meador, Cherie	110,154
Meek, Ken	189
Mehagan, Molly	151,181
Meikel, Art	52,60,162
Meldrum, Richard	52,133,195
Mennen, Trudy	46,110,146,152, 154,171
Merkey, Karen	110,181
Mennier, Gary	110,128,195
Meyer, Ann	110
Meyer, Diane	177
Meyers, Marilyn	132,134,154,181
Mickle, Nancy	203
Miller, Barbara	121
Miller, Bill	131,142,208
Miller, Chlores	143
Miller, Dave	185
Miller, Dick	208
Miller, Don	162
Miller, Fred	142
Miller, Glenn	160
Miller, Jim	199
Miller, Laurie	173
Miller, Linda	49,154
Miller, Mary	201
Miller, Paul	68
Miller, Susanne	121
Miller, Trish	152,154,177
Millican, Robert	110,189
Milner, Gene	63,133,193
Minnick, Stan	162
Miser, Connie	152,174,175
Mitschelen, Lyle	51,52,53,54,61 110,193
Mitchell, Sharyl	201
Mitchell, William	110,136,193
Moelenkamp, Carolyn	205
Moett, Shelia	181
Monroe, Alan	121,131,134,140, 149,150,157

Mouser, Jeanne177
 Montgomery, Jim121
 Monzo, Charles195
 Morris, Carol203
 Morris, Jim50,52,63
 Morrison, Bill199
 Morrison, Monte110
 Mortorff, Andrea140
 Mosel, Nancy132
 Moss, Mike192
 Moser, Mary110,175
 Mount, Carol173
 Murphy, Linda121
 Myers, George110
 Meyers, Wendell111

Mc

McAllister, Don162,185
 McAnulty, Jean110,141
 McAvoy, Judith49,121,205
 McCabe, Jane110,177
 McClain, Connie171
 McCormack, Carol121,140
 McCormick, Sandra121,204
 McCoy, Carolyn110,151,181
 McCracken, Kathy155
 McCreery, Dennis195
 McDevitt, Sandy49,144,155,172
 McGee, Mike140
 McGinley, Patsy205
 McGinnis, Jane154,165,177
 McGraw, John187
 McGuire, John199
 McHugh, Joyce151,204
 McIntire, Bob207
 McMahel, Virginia204
 McMahon, Mary143
 McVey, Joan205

N

Nackenhorst, Cheryl143
 Neal, Bob150,156,157
 Neal, Sara49,202
 Nebel, Elise151
 Nedde, Kathie38,39,121,157,181
 Nedde, Sue201
 Neher, Bill131,140,156,193
 Nell, John156,197
 Nelson, Connie171
 Neunschwander, Ted111
 Newsom, Jack153
 Nicholas, Judy132,144,177
 Nichols, Betty201
 Nichols, Elizabeth111
 Nicholson, Kay143,154,171
 Niedenthal, Linda204
 Niedig, Jim197
 Niezgodzki, Gerald185
 Norman, Mike189
 Norris, Beth150
 Norris, Carol183,202
 Norris, Catherine121,175
 Norris, Rick133,141,164,195
 Nott, Pat181
 Nowlin, Steve151

O

Oakshott, Janet111
 Oatis, James121,199
 Oblak, Jim209
 O'Donnell, Patrick111,160
 Offerle, Ron199
 Ogen, Ralph133,191
 Olcott, Chuck208
 Olds, Jan202
 Olson, Rick195
 Oppenheim, Paula171
 Orchard, Carole132,154,179
 Organic, Suzanne201
 Osgood, Susan181

Osmon, Gloria181
 Overturf, Vera162,189
 Owens, Dee130
 Owens, Tom165,197
 Oyler, Robert121,162,164

P

Padalik, Joan177
 Paetz, Sharon204
 Paff, Jim133,134
 Pakes, Sandy203
 Pallock, Jack191
 Palmer, Lana121
 Palmer, Polly177
 Palmer, Robert121,148,160,162,208
 Parker, Dave51,69,111,141,194,195
 Parks, Richard133,189
 Paton, Gary208
 Paton, Robert208
 Patten, Stan111,156
 Patterson, David75,111,189
 Payne, Steve191
 Paulus, Sharon111,140
 Peck, John133,191
 Peck, Steve192,193
 Pearce, Tim150
 Pelton, Gary189
 Perry, Bob52,61,191
 Perry, Damen162,189,208
 Perry, Kris121,143
 Peterson, Carol111,141,202
 Petty, Jim63,70
 Phares, Carolyn132,148,150,173
 Pharris, George162,197
 Phillips, Dick189
 Pierce, Bob197
 Pifo, Mel185
 Pikulin, John111
 Piniak, Brad111,164,185
 Pinkstaff, Marcia36,111,126,128,147,163,177

Pinkus, Craig111,129,134,140,148,149,150
 Piper, Pat204
 Plashke, Mimi177
 Plavcan, Kitsy173
 Plopper, Stephen112
 Pogue, Jane202
 Poland, Wendy205
 Polivka, Sallyann121,130,132,146,147,148,171
 Pollock, Jack112
 Polston, Falus112,136,141
 Ponader, Karen140,177
 Poole, Elizabeth112,181
 Pope, Jim197
 Potts, Gilbert136,185
 Powell, Judith112,144,145,149,154,183

Pratt, Sharon173
 Price, Lee185
 Pringle, Art68
 Propstra, Diane179
 Przybyl, John52,61,195
 Puett, Susan112,177
 Puntillo, Chuck133,193
 Purcell, Bill131,209
 Parichia, Joe51,52,54,57,58,61,187
 Potocki, Cindy201

Q

Queisser, Helen121,205
 Quick, Larry160
 Quigg, Ron51,52,61,71,112,136,193

R

Raby, Sue205
 Raganyi, Jack185

Rainey, Ken191
 Rambos, Mary Ann154,204
 Rasener, Larry191
 Rasmussen, Joan72,73,112,143,144,145,181
 Ratajck, Ray121,162,209
 Ratliff, Judith112,146,149,202
 Ranwolf, Ken142,207
 Ray, Jacqueline112,179
 Rayle, Rick162
 Reagan, Craig191
 Reese, Patty205
 Reinhard, Dan70
 Reister, Joan122
 Remmo, Bill70,122
 Render, J.52,60
 Rennie, Tim70
 Rennie, Tom69,70
 Renner, Lynn199
 Reno, Kathy205
 Reynolds, Carol112,143
 Reynolds, Vicki143,144,179
 Rhoades, Kathleen183
 Rhynehart, Sherry179
 Richards, Warren142
 Rickman, Barbara122,141,130,167
 Ricksecker, Ruth150
 Riester, Joan203
 Riggs, Nancy122,130,146,154,179
 Ringham, Gary142
 Rink, Rena204
 Riepple, Bronwynn173
 Riser, Cheryl40,132,154,165,177
 Rissler, Betsy179
 Ritchey, Sam122,131,153
 Roabrig, Nancy122,204
 Roberts, Marsha155
 Robertson, Bonny112
 Roehen, Steve160
 Rodney, John122,181
 Rokely, Judy208
 Rose, Charles112
 Rose, Erin156,204
 Rose, Wayne209
 Rosebrough, Lynn154,179
 Rosner, Barney51,52,60
 Ross, Linda48
 Rossener, Jerry191
 Rotelli, JoAnn122
 Roudebush, Karen173
 Rowley, Toni203
 Rudy, Terry51,62,70
 Ruggieri, Pamela112,179,127
 Rulp, Pat202
 Rune, Bob208
 Rush, Jane171
 Rusinski, Ralph208

S

Sabatine, Emmet122,198,199
 Sadler, Steve63,52,54,60
 Safford, Carol122,143,145
 Salaticch, Ronald63,133,134,197
 Salisbury, Mary205
 Sandberg, Kay154,173
 Sanders, Dave51,63,67,113,128,187
 Sandy, Andy205
 Sayer, Tom51,52,57,61
 Schaefer, Carolyn201
 Schaper, Annise204
 Schaefer, Becky152,154,171
 Schendel, Thomas113,129
 Schell, Ivan189
 Schilling, Ed63,133,193
 Schlueter, Pam155,201
 Schneider, Steve197
 Schroeder, Mary155,203
 Schulte, Lisa122,173
 Schulz, Tom32,33,35,122
 Schwartz, Rod113,187
 Schweiger, Carole113
 Schwomeyer, Sandy181

Scott, Douglas113,197
 Scott, Mickey63,197
 Scott, Nancy150,203
 Seakance, Nancy48,171
 Seach, Jim199
 Sebastian, Lou177
 Seefeldt, Al197
 Seibel, Linda205
 Servies, Sydney171
 Shackelford, B. J.113
 Shade, Larry63,64,65,69
 Shadel, David113,129,139,151,189
 Shaul, Cheryl203
 Shaver, Manie177
 Sheets, Randy195
 Shelton, Phil122,131,140,150
 Shepherd, Doug175
 Shepherd, Sheryl151,154,179
 Sheridan, Ruth122,150,202
 Sherman, Frank160
 Shery, Bill136,185
 Sherry, Susan113,173
 Shick, Jane122
 Shields, Rosann122,181
 Shoemaker, Helen113
 Short, Jim197,209
 Shottliff, John113
 Showley, Lon63,197
 Siekert, Paul160
 Simpson, Charles160
 Simpson, Robert209
 Simpson, Lanny155,191
 Singleton, Marvin208
 Sittler, Ginny179
 Six, Dale73,179
 Slaughter, Pat154,155,181
 Slyby, Sarah113,146,151,154,175
 Small, Beverly202
 Smith, Don160,162
 Smith, Les160
 Smith, John113
 Smith, Richard20
 Smith, Sarah113
 Smith, Steve207
 Smith, Susan134
 Smith, Sylvia202
 Smith, Terry195
 Snavey, Carolyn130,165,171
 Soames, Cynthia203
 Soendlin, Richard113,154,208
 Sohn, Sharon113
 Somogy, Jayne201
 Sostman, Ellen203
 Sotzing, Sandra114,154,183
 Spacke, Stephen114
 Spencer, David114
 Spicer, Susan171
 Spradlin, Norman114,166
 Spradlin, Virginia122
 Spruill, Steve184,185
 Squire, Jack167
 Stahl, Jerry122,131
 Stably, Greg209
 Staiger, Deborah114,127,177
 Staley, Ginny36,114,145,146,151,152,155,175
 Stallings, Emily145,151,154,155,164,181
 Stan, Toby185
 Stanfield, Wayne114
 Stanford, Betty114,126,141
 Stanton, Rick157,209
 Starmer, Linda201
 Stauderman, Bob191
 Staton, Kerry150
 Stearns, Barb181
 Steele, Elizabeth114,147,151,165,179
 Steidinger, Sue181
 Steinert, Anita205
 Steinhour, Lynn151,181
 Steinhour, Susan140
 Steinmetz, Joy122
 Sterrett, Barb204
 Stewart, George52,133,191
 Stewart, Jim191

Stewart, Joan114,143,156
 Stickle, Phil162,189
 Stiles, Bob189
 Stormer, Sue204
 Stone, Drek197
 Stone, Kenna114,201
 Stoner, Sara49,122,147,150,163,
 167
 Stoudt, Brent207
 Stouffer, Ellamarie181
 Stout, Hilary46,132,165,177
 Stout, Linda123
 Stowing, Bill195
 Strahle, Pat203
 Stranahan, Mary Sue173
 Strasser, Jenny173
 Strasser, Ben156
 Stuart, Elizabeth175
 Stuckman, Judy154,183
 Summers, Violette140,205
 Sutphin, Dave51,52,60,193
 Sutton, Butch129,193
 Swarts, Chris132,179
 Sweely, Sue175
 Sweet, Bob186,191
 Swink, Paul189
 Swisher, Ken189
 Sweitzer, Mary204
 Sylvester, Karen49,155,177
 Szatkowski, Anne154,171

T

Taylor, Mary115
 Taylor, Paula151,173
 Taylor, Robert115,142
 Teeter, Dave191
 Templeman, Bill142
 Tepfer, Dan115,160
 Thomas, Charm132,179
 Thomas, Cheryl132,171
 Thomas, Carol123,145,171
 Thompson, Darby179
 Thompson, Don123
 Thure, Karlyn71,197
 Thure, Karlyn157,175
 Tigar, Bob185
 Tinder, Mary Ann179
 Tobey, Al115
 Todd, Mark208
 Torchia, Bill52,57,60
 Trevarthan, John142

Traylor, Judy49
 Tresnowski, Don208
 Trevasaki, John189
 Tressler, Cordia123,155,183
 Trissel, Larry207
 Tritschub, Dixie72,123,143,145,
 152,181
 Trueb, Linda203
 Truman, Art191
 Tucker, Jim68,197
 Tung, Sylvia164
 Turbeville, Carol72,149,181
 Turk, Randy70
 Turner, Laurie205
 Tuoff, Carol203
 Tweedy, Tom115,207
 Tyner, Linda49,115
 Tyo, Cindy123,143,145,147,151,
 152,154

U

Ulrich, Dianne175
 Ullsh, Gordy191
 Utterback, Judy36,123,130,150,
 155,183

V

Vallin, Bob60
 Van Bruene, Dave71
 Van Horn, Steve197
 Van Ness, Bill133,156,197
 Vannice, Kitty175
 Van Tyle, William123,142
 Van Wiene, Marilyn140
 Van Winkle, John153,193
 Varnell, Steve207
 Vasil, Nick209
 Vedra, Ken207
 Veerie, Jack51
 Venetti, Chuck197
 Vettes, Susan183
 Vickery, Liz115
 Vierling, Judy115
 Vincent, Mike197
 Vnenchak, Joann123
 Voight, Susan151,154,179
 Volpatti, Ron62,70
 Voris, Jack50,52,115,151,153
 Vosloh, Channa171

W

Wacker, Jim187
 Wagoner, Sherry203
 Walke, Richard208
 Walker, Charlette175
 Walker, Robert115,187
 Wall, Don140
 Wall, Judy175
 Wallace, Linda177
 Wallace, Scott69
 Waller, Diane205
 Walsh, John115
 Waltman, Denzel160
 Wang, Sarah116,177
 Ward, Jay115,129,140,150
 Warfel, Dan52,61,148,149,195
 Washburn, Fred115
 Watanabe, Carolyn154,203
 Weaver, Susan123,181
 Weber, Fred136
 Weger, C.52,60,133
 Weimer, Ron199
 Weinblatt, Janice123,205
 Weingarh, Judy115
 Weir, Elizabeth123,181
 Weiss, Marc133,148,191
 Wells, Becky181
 Wells, Charlie51,52,60,193
 Wendling, Tina123,146,171
 Wenning, Judy143,144
 Wernz, Beth205
 Wethington, Tom68
 Whealy, Joyce115
 Wheeler, Andy131,208
 Wheeler, Renee123,151,173
 White, Janie171
 White, Garry209
 White, Stacia173
 Whitmore, Chris173
 Whittaker, Milton116
 Whyte, Lance291
 Whyte, Julianne116
 Wiecezorek, Roseann203
 Wieneke, Theresa205
 Wierzal, Beverly116
 Wiler, Nancy116,174
 Wiley, Meredith123,131,142
 Wilke, Mick197
 Wilkinson, Larry189
 Williams, Becky123,177
 Williams, Bill209
 Williams, Bob197

Williams, Brenda204
 Williams, Christopher116
 Williams, Ed141
 Williams, Joe160,162
 Williams, Melody155
 Williams, Merle116
 Williams, Paula116,149,150
 Williams, Richard162
 Wilson, Nancy49,146,150,204
 Wilson, Judy171
 Winger, Doug68,189
 Wirth, Barbara154,204
 Wirsching, Rod187
 Wise, Richard207
 Witt, Susan116,173
 Woelfel, Jack149,162
 Wojcik, Dan68,193
 Woning, Earl62,162
 Wood, Lillie116,175
 Wood, Marilyn116,175
 Wood, Tom149
 Woodcox, Joann123
 Woodcox, Mary Sue202
 Woodruff, Gail123,202
 Woodruff, Jynell116,142,201
 Woodruff, Sharon123,156,189
 Woody, Tom131,197
 Worley, Dale207
 Worley, Tim207
 Worth, Barbara150
 Wright, Bill70
 Wright, Bob70
 Wright, Vicky171
 Wynegar, Jane132,134,154,179
 Wyneken, Judy154,179

Y

Yantiss, Bill191
 Yergler, Jerry207
 Young, James116,142

Z

Zabst, Sue205
 Zaly, Barbara123,144,177
 Zent, Tom52,189
 Zeppering, Pam151
 Zimlich, Kathy36,116,179
 Zollman, Donna203



things go
better
with
Coke
TRADE-MARK®



Bottled Under Authority of the Coca-Cola Company by Coca-Cola Bottling Company.

CLOWES MEMORIAL hall

OF BUTLER UNIVERSITY

FOR THE PERFORMING ARTS



- . PINS
- . RINGS
- . MEDALS
- . TROPHIES
- . FAVORS

**Charles B. Dyer
Co., Inc.**

234 Massachusetts

ME 4-3381

MANUFACTURING & RETAIL JEWELERS

Dance Programs

Honor Awards

**HERFF
JONES CO.**

Indianapolis, Indiana

Designers and Manufacturers
of the Distinctive

BUTLER UNIVERSITY

Class Rings and Commencement Announcements

John Marshall - Joe Hertz
Representatives



- Personalized automobile routings
 - Protection on the road
- Exclusive AAA books, maps, triptiks
 - Personal accident insurance
- World-wide travel service
 - Bail bond

Hoosier Motor Club is now offering associate memberships to sons and daughters of master members, 16 to 21 years old, residing in the household of the members. These associate memberships are only \$7.50 each and carry all the benefits of membership, including personal accident insurance with hospitalization payments up to \$1,575.

Master membership . . . \$18 first year; \$15 after that.
Associate membership for husband or wife . . . \$7.50.

HOOSIER MOTOR CLUBS

40 West 40th Street

WA 3-3311

You Never Outgrow Your Need For

MILK

Drink At Least 3 Glasses A Day
Every Day

MARER FLOWER SHOP

144 East Ohio Street
Indianapolis
ME 7-4338

**"A Complete Floral
Service"**

J.C. Wilson

FUNERAL HOMES

- Indianapolis
- Southport
- Greenwood



Robert R. St. Pierre
President

Wm. E. Singleton
General Manager

"Come Alive!

This is the

Pepsi

Generation."

Excellent Selection of Classical Music
Largest Pre-recorded Library of Tapes
in the Midwest

- Opera
- Jazz
 - Popular
 - Hi-Fi Components

PEARSON'S PLATTERS

6000 East 46th Street
Arlington Shopping Center

LI 5-4347

Hours: 10 a.m. to 9 p.m.

ARISTOTLE'S CORNER

(formerly CURRY'S)

443 N. Pennsylvania

ME 5-2755

"THE CORNER"

for your best selection of . . .

COLLEGE TEXT BOOKS

Paper Backs

Ask For Tom

Buy Used Books and Save

Complete Self-Service Selection

Stop In and Browse!

CASH FOR USED TEXTS!

Hours 9 A.M. To 8 P.M.

Complete Automotive Service

Brake Lining
Tune-up Motors
Oil Change
Road Services

EVERLY SHELL

46th and Illinois

CL 5-0930

AT 3-5119

The Only Life Insurance Company Serving
College Men Exclusively

THE COLLEGE LIFE

Insurance Company of America

- Monthly Income for Disability
- Broad Coverage Accidental Death and Dismemberment Benefit
- Cash Settlements—Retirement Income or Lump Sum
- Yearly Cash Dividends
- Low Cost for Life
- Reduced Premium Deposit First 3 Years
- All Premium Deposits Refunded as an Extra Death Benefit If Death Occurs Within 20 Years
- Guaranteed Insurability for Future Insurance Purchases . . . Even Though Your Health or Occupation Changes
- Unqualified

"Buy Where You Benefit Most"

Charles E. Shearer, Jr. C.L.U. & Associates

P.O. Box 55391

Liberty 5-1291



"You like it,
It likes you!"

KIEFER FLORAL COMPANY



2901 West 16

Indianapolis

ME 7-3407



Flowers Telegraphed

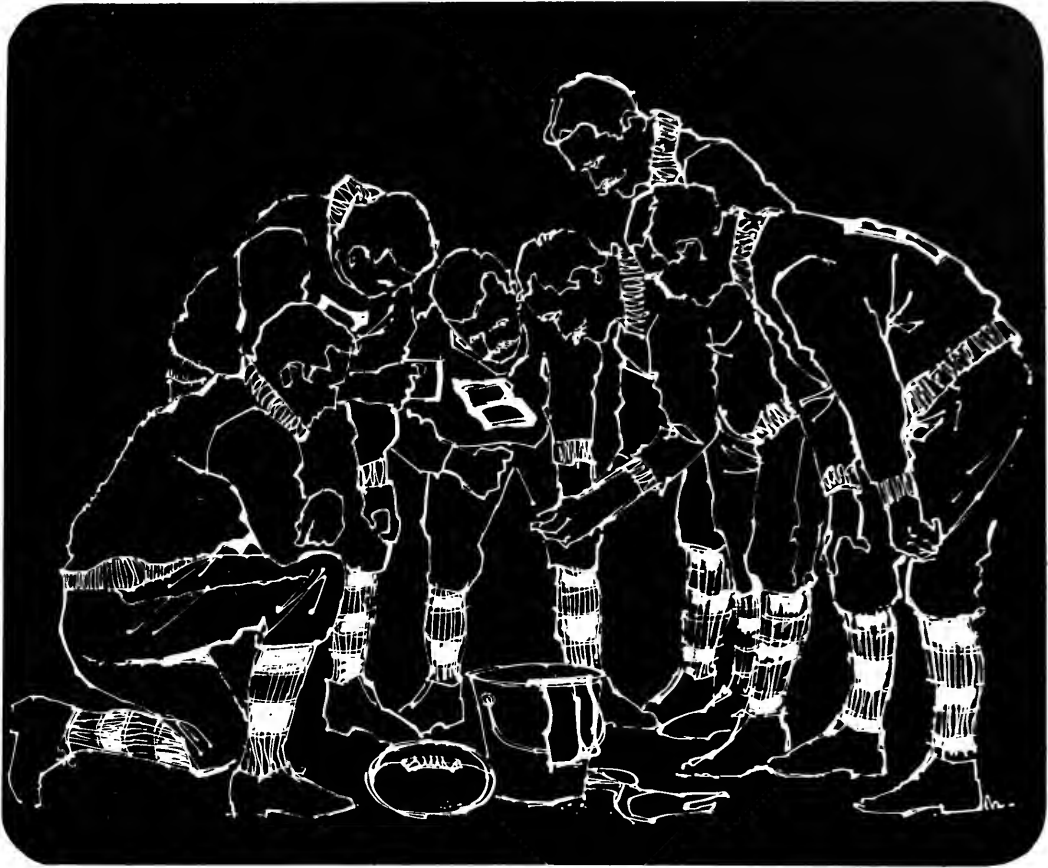

We've been Butler's water boy for sixty-two years!

Since 1903, when the Indianapolis Water Company extended water mains to include the old Irvington Campus, we have been serving the growing needs of an expanding Butler University.



**Indianapolis
Water
Company**



PREPARED BY *Handley & Miller, Inc.*
FEBRUARY 1965 • JOB NO. 4567

One Final Word . . .

The editors and the staff of the 1965 DRIFT have intended to present a living record of the year's events through pictures and words. One must note, however, that the grooves of this record are more deeply imbedded than most of us realize. The mere recording of factual information serves only to cover our record while the multitude of personalities which create a yearbook give depth and vibrance to our recording.

Serving in the capacity of editor for the second semester, I found each day in the office to be a day in which greater insight could be gained into human personalities. I found that yearbooks are created by students who are willing to work for the achievement of a common goal. Yearbooks are created by individuals who are willing to sacrifice their personal interests—again, for this common goal, I saw men like Colonel John Barron, our faculty adviser, and Richard Kennard, our publisher's representative, give of their time so that our story could become a reality. And finally, I discovered the innumerable ways in which students approach challenge: I saw tears and laughter, defeat and victory.

But in the end we can all say that each of us had a part in presenting the 1965 DRIFT to you, the reader. For after all, your real interest lies in the surface of our record and not in the depth of the grooves.

Robert L. Oyler, Editor

Thanks for your contribution to the 1965 DRIFT:

AFROTC	Alumni Association
Chris Theofanis	Our Advertisers
Marla Lantz	Newsfoto Publishing Company
Richard Cote	Colonel John Barron
Dick Kennard	Indianapolis STAR, NEWS
COLLEGIAN	Mr. H. H. Wright
Paula's Studio	Underwood Studio
Doug Bartlow	Berta Cheesman
Rick Norris	Butler Student Union

ARCHIVES
SERIALS
1-79
COOP.

~~PROPERTY OF~~
~~THE ALUMNI O.~~





