





Digitized by the Internet Archive  
in 2010 with funding from  
Lyrasis Members and Sloan Foundation

<http://www.archive.org/details/drift85unde>



Drift 1977

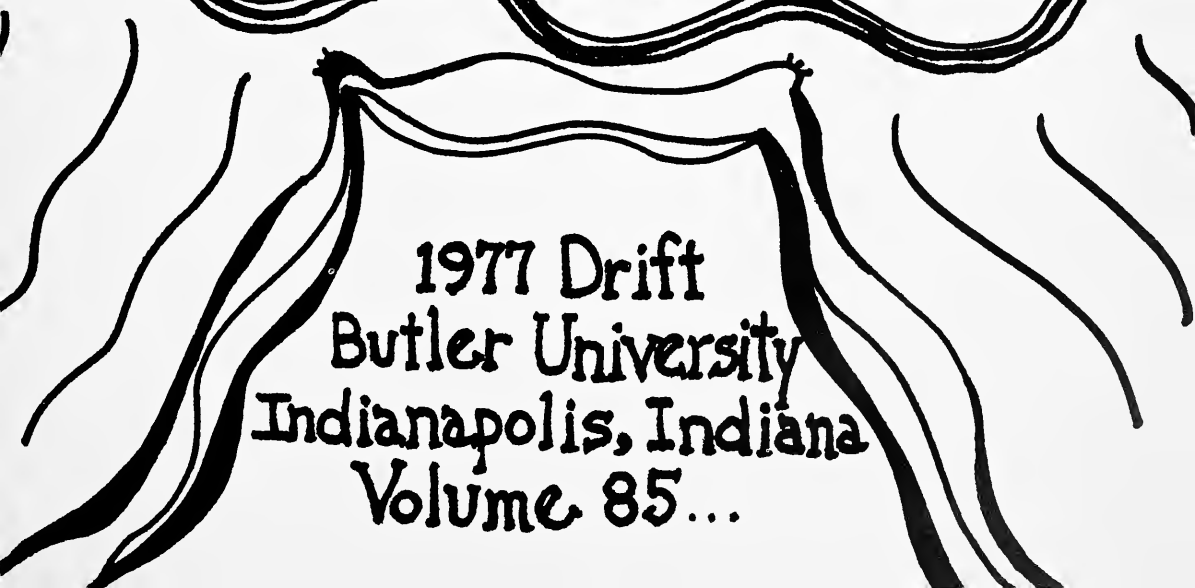

1977 Drift  
Butler University  
Indianapolis, Indiana  
Volume 85...

Come one...come all  
Get your  
Souvenir  
edition!



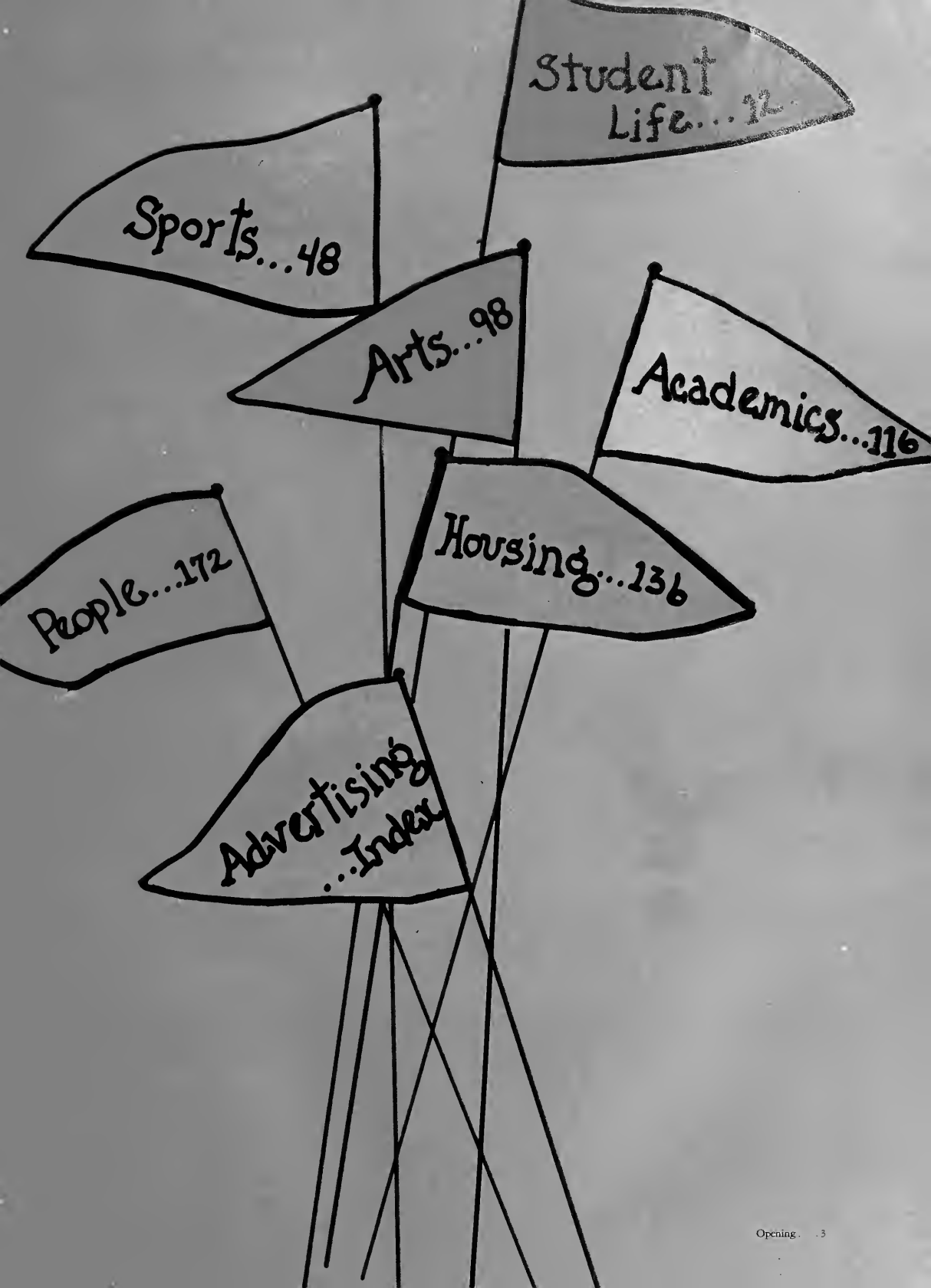

Student  
Life...12

Sports...48

Arts...98

Academics...116

Housing...136

People...172

Advertising  
...Index

# *Trinkets, Treasures, and Tokens*







*Like a child at its first circus—we  
collect, cherish our mementos from  
Butler . . .*



*multi-colored pledge ribbons,  
bookstore purchases, empty wine  
bottles, fraternity t-shirts, football  
programs, ticket stubs, and a wilted  
bouquet of roses . . .*





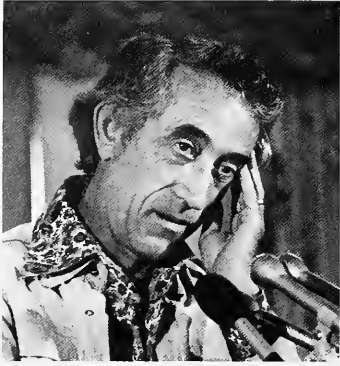



*Republican buttons, Democrat banners, poverty paperbacks, Snoopy cartoons, Olympic posters, economic statistics, and a Shakespearean quote . . .*







*C-club conferences, creative personalities, social awareness, lifelong friends, educational stability, graduation degrees, and a reason why.*







# Souvenirs

TRIK-  
LA-  
Tron

Home  
JOE-  
con

Spring  
Sing

Derby  
Day

Sadie  
1931-20

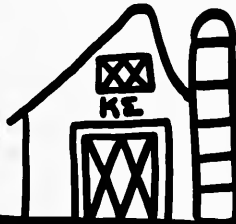
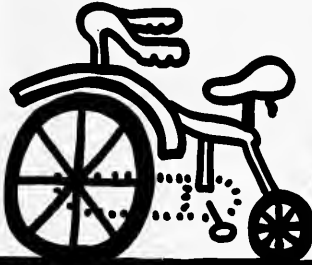

Student Life at BUTLER

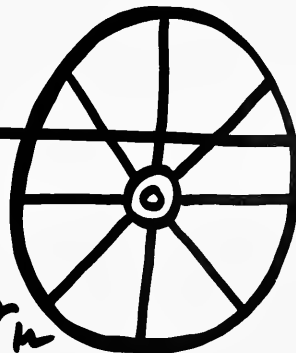
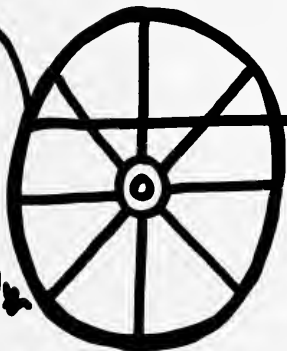



P. 14: UPPER—Miss Butler contestants begin their opening number; LOWER LEFT—Former Miss BU, Betsy Taliaferro, crowns joyous winner, Debbie Ward; LOWER RIGHT—Dave Garlick assumes his egg catching position . . . P. 15: UPPER LEFT—Sigma Nu Jeff Stuckey approaches the finish line; LOWER LEFT—Contestants begin munching out in the banana eating race; LOWER RIGHT—Tom Chapin entertains Sunday's crowd and encourages them to sing along.

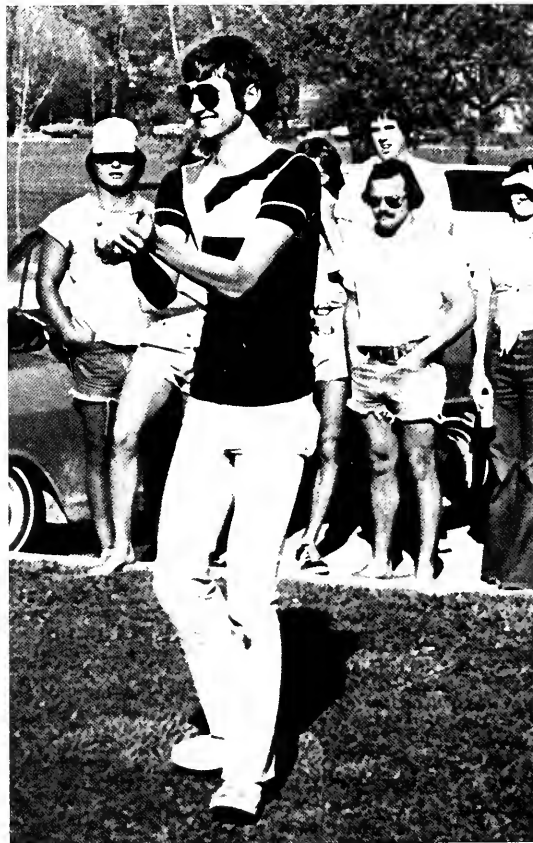



## *Spring fever hits week-end crowd*

Sunshine, live music, and housing competition brought Butler students to the Irwin Mall for Spring Weekend 1976.

Friday's dance with Providence and The Mason Brothers started the weekend-long celebration. Students donned summer garb, tossed frisbees and drank beer while they enjoyed the on-stage performances.

The Saturday highlights included competition in egg tossing, sack racing, softball throwing, and banana eating. John McCrum of Sigma Nu was crowned Mr. Butler and Kappa Kappa Gamma junior Karen Hungerford was awarded "Bulldog Look Alike."

Saturday night, a capacity crowd boogied to the music of The Ebony Rhythm Funk Campaign in the Mall tent.

After performances by Tom Chapin, Malachi, and The Late Show, the weekend festival closed with the crowning of Alpha Chi Debbie Ward as Miss Butler.





## *Schwitzer Hall wins singles*

Schwitzer Hall women won their second straight Spring Sing trophy in the singles division with a medley of songs from "Guys and Dolls" in the annual YM-YWCA event.

The doubles competition was won by the women of Kappa Kappa Gamma and the men of Delta Tau Delta singing a Liza Minelli hit medley. It was the second year the Kappas teamed for the doubles trophy. The Kappas also won the Spirit Award given for selling the most tickets.

The Clowes Hall crowd not only enjoyed the winning performances but enthusiastically applauded other presentations including a George Gershwin medley, a medley from the Broadway hit musical "Raisin," and a Beach Boys medley.

P. 16: UPPER—The men of Ross Hall and the women of Pi Beta Phi reach a sentimental climax in their presentation of Gershwin; LOWER RIGHT—Intercollegiate YMCA President Cindi Blewett introduces the next performance. . . . P. 17: MIDDLE—Schwitzer Hall women are astonished at having "Never Been in Love Before."

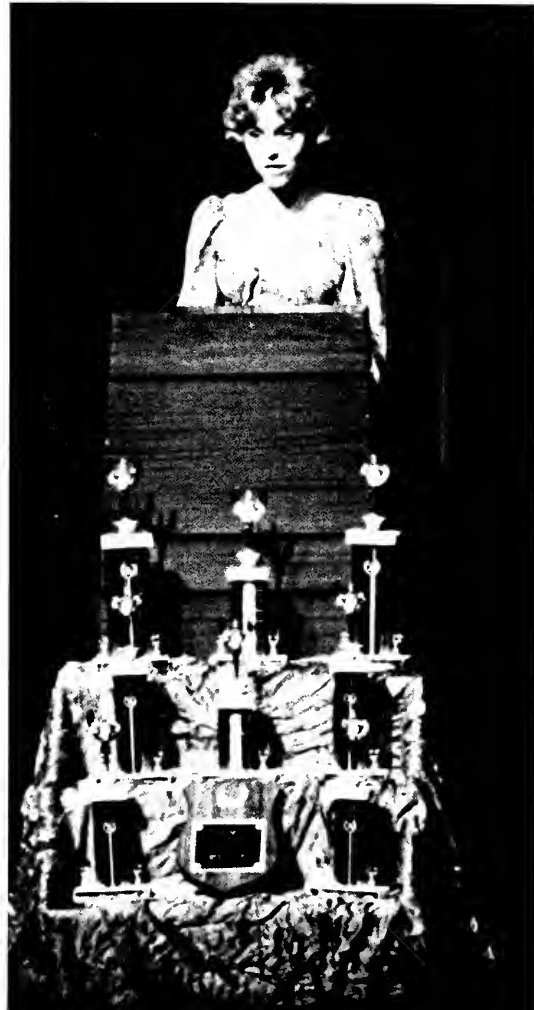



# *Delts sponsor Trik-La-Tron*

A radio jock, a brass band, a bathing suit beauty and many Butler spectators witnessed the women of Alpha Phi paired with the seven-second pit crew of Kappa Sig roll to their fourth consecutive Delta Tau Delta Trik-La-Tron victory.

The 18th annual event was highlighted by radio WIFE personality Reb Porter's announcement of Miss Trik-La-Tron 1976, Kappa Kappa Gamma junior Marilyn Osborne.



P. 18: MIDDLE LEFT—Melanie Harris races around the Trik-La-Tron circuit on her three-wheeled machine; RIGHT—Kappa junior Marilyn Osborne gleefully accepts the Trik-La-Tron queen trophy . . . P. 19: UPPER LEFT—The brass band plays polkas for the Trik-La-Tron crowd; LOWER—Rita Warner finishes the race in first place to the jubilant cries of the Alpha Phi's.





## *Ross captures skating title*

The women of the Alpha Phi sorority answered fraternity-sponsored events with their presentation of the first annual Sweepskates competition April 30.

Events that the male housing units competed in included a human pyramid, an obstacle course, a food relay race and the main event, a roller skating relay.

Ross Hall men captured the overall trophy after an exciting come-from-behind victory by Mark Fasbinder on the last lap of the race.







P. 20: UPPER—Skate hero, Mark Fasbinder, accepts the Sweepskates trophy from Alpha Phi housemother Hazel Young; LOWER—Phi Delt Chris Wirthwein wheels toward the finish line still chewing in the food relay . . . P. 21: UPPER—"The agony of de-feet" is shown by this beaten skate; LOWER LEFT—Phi Delt Bob Mahler and Sigma Chi Bob Lowry skate down the backstretch of the relay race; LOWER RIGHT—Kappa Sig obstacle course team member Mike Wells concentrates on keeping the ball between his knees.





P. 22: MIDDLE LEFT—Dean Lewis enjoys a light moment during the presentation of a Spoke Award to Kappa Karen Hungerford; UPPER LEFT—TKE Greg Landry accepts the Outstanding Male Student Award; LOWER LEFT—Brooke Roberts is presented to banquet guests as Outstanding Female Student . . . P. 23: LEFT—The anxieties of the future surface in the minds of graduates as they take the final step; LOWER RIGHT—Butler officialdom prepares to confer degrees.



## *Seniors receive degrees, awards*

Outstanding students were presented awards throughout the Spring as the final semester drew to a close for over 300 undergraduates.

The Matrix Table Banquet sponsored by the Women in Communications and the Student Recognition Banquet rewarded students for their high level of achievement. Seniors Gregory Landry and Brooke Roberts were named "Most Outstanding Students of 1976" by a student and faculty poll.

Butler's 121st annual commencement ceremony May 23 concluded years of study as degrees were conferred to 348 Butler graduates.



## *Freshmen adjust to campus life*

New students arriving at BU began their college lives with a week jammed with activities. Moving into a new home away from home, meeting and making new friends, exploring a new environment, the campus, and adjusting to a new meal style all occupied freshmen for the first days of orientation week.

Meetings with advisors for scheduling took up afternoons as freshmen began the tedious registration process. Finally, the climax of the week came as forms piled up in front of new students as they wandered the basement of Jordan Hall picking up class cards and arranging and rearranging schedules. Pictures were taken for ID's and the new Butlerites headed home to rest for the onset of classes in their first semester at college.





P. 24: LOWER—Lois Hiner of the University College office helps a freshman straighten out her classes; UPPER—Freshmen trek to Clowes to meet the administration . . . P. 25: UPPER LEFT—Dr. Clark advises a student in which classes to enroll; LOWER LEFT—Students enjoy an Atherton banquet during the first days of Butler life; RIGHT—Form after form to be filled out keep freshmen busy during registration.

## *Greek rush week entices pledges*

The seven Butler sororities and eight fraternities pledged over 260 members during formal rush week as Butler Greek life began a new year.

The newly inducted Greek women were honored at the annual Panhellenic Banquet held in Atherton Center on Sept. 8.

The Freshman Skits followed two weeks later, Sept. 23, sponsored for the first time by Chimes. The freshmen women of Kappa Kappa Gamma won the first place trophy with a presentation of "The Problems of Deciding on a Skit."





P. 26: UPPER RIGHT—Women of I Felta Thi rush Rhonda Rushee in the Theta skit "Rhonda Rushee and the Seven Sororities;" LOWER —Running down the row, freshmen women look for the right house . . . P. 27: UPPER LEFT—Freshmen hopefuls await a rush party; LOWER LEFT—Sharon Carroll portrays a cheerleader at BU in the Alpha Chi skit; RIGHT—Sigma Chi's prepare cookout for prospective pledges.







## *Lambda Chi sponsor Bust*

While most Butler students relaxed during the summer months, the men of Lambda Chi Alpha began planning for the annual Watermelon Bust.

Bust, the first all campus festivity of the year, began after the Evansville-Butler football game with an estimated 900 person crowd in attendance.

A record of 27 feet 11 inches was set in the seed spitting contest as the day's events got under way. Other events included the melon toss, melon distance throw and the watermelon eating race, in which freshman Denise Fredericks, Theta, smashed the nine year Pi Phi dominance of that event.

The climax of the day's events came with the crowning of Tri Delt, Jeani Rumble, as Miss Watermelon Bust and the campus dance sponsored by Lambda Chi that night.

P. 28: LEFT—Alpha Phi Rita Warner sends a seed on its way in the seed spitting contest; UPPER RIGHT—Charles Atlas worshipper gives his watermelon a mighty heave in the distance throw; LOWER RIGHT—TKE pledge Bill Schumacker strains to catch his teammates toss . . . P. 29: UPPER—Jeani Rumble, Tri Delt, displays her prizes; LOWER—Melon eating contestant foregoes etiquette for victory.







## *Backwoods fun dominates day*

Kappa Sig Sadie Hawkins Day turned the Irwin Library field into a portion of the back mountain woods.

The tug-of-war and cider chugging returned to the festival again this year as did the kissing contest which moved from last year's back seat of a convertible to the hay filled back of a pick-up truck this year.

A new event, the skillet throw, saw women flexing their muscles as a 12 inch iron skillet was launched into the air for distances of over 30 feet.

Julie Palbykin, Alpha Chi, was chosen Daisy Mae before Sadie Hawkins day fun concluded.

P. 30: LEFT—Julie Palbykin accepts her roses after being crowned Daisy Mae; UPPER RIGHT—Phi Delt Rick Vedan prepares himself for his kissing contest victim, Jeannie Kern; MIDDLE RIGHT—The attack is on; LOWER RIGHT—Vedan successfully overcomes his opponent . . . P. 31: UPPER LEFT—Phi Psi Gene Hollenberg chugs his way toward a team victory; LOWER LEFT—DG freshman Laura Reynolds throws her skillet 39 feet, 10 inches to victory.



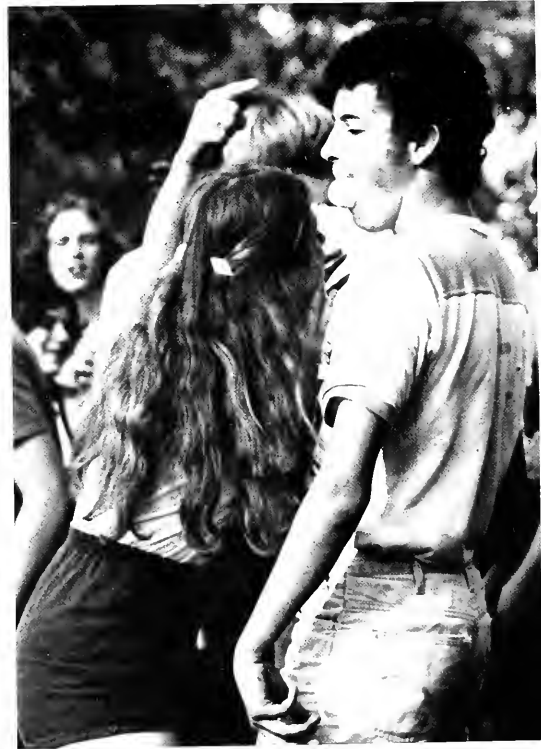

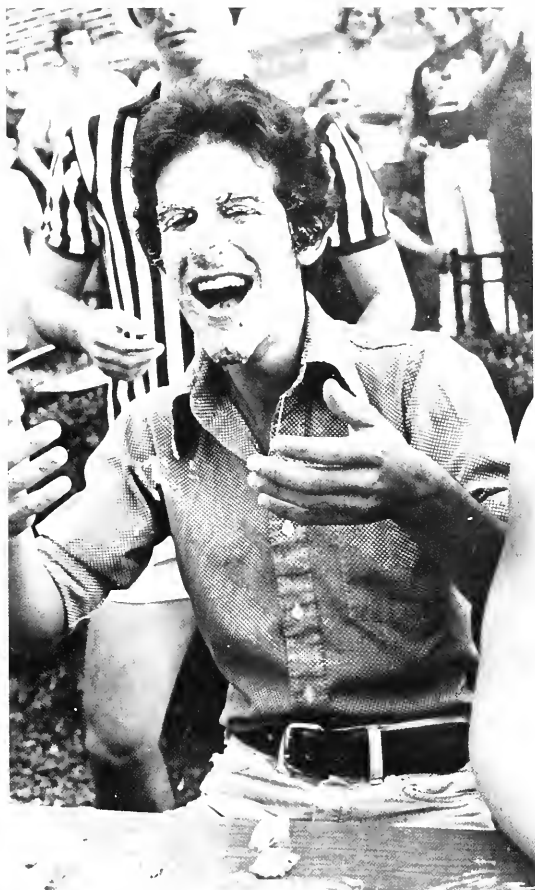

## *Cindy Russ named Fall Fest queen*

The second annual TKE Fall Festival, Sept. 18, returned old favorites in competition and new events for campus clownery.

Returning contests included the pie eating and egg-in-the-mouth relay. New contests included a bicycle relay and a log sawing contest.

TKE men allowed themselves to be the target in a dunk tank and provided a sledge hammer and car for people to release frustrations. They also grilled corn on the cob and hot dogs for the campus crowd.

Cindy Russ received the Fall Fest Queen crown. That evening the TKE's sponsored an all-campus dance to close Fall Festival 1976.

P. 32: UPPER—The demolished car lies with its wheels up at the end of Fall Fest '76; LOWER LEFT—The Lambda Chi sawing team cuts their way through the log; LOWER RIGHT—Phi Delt Andy Heldman prepares to pass his egg off to his partner in the egg relay . . . P. 33: LEFT—Cindy Russ smiles her way to the TKE Fall Fest Queen crown; RIGHT—"The winner and still Champcen," Mike Hayden rejoices after winning the pie eating race for the second straight year.

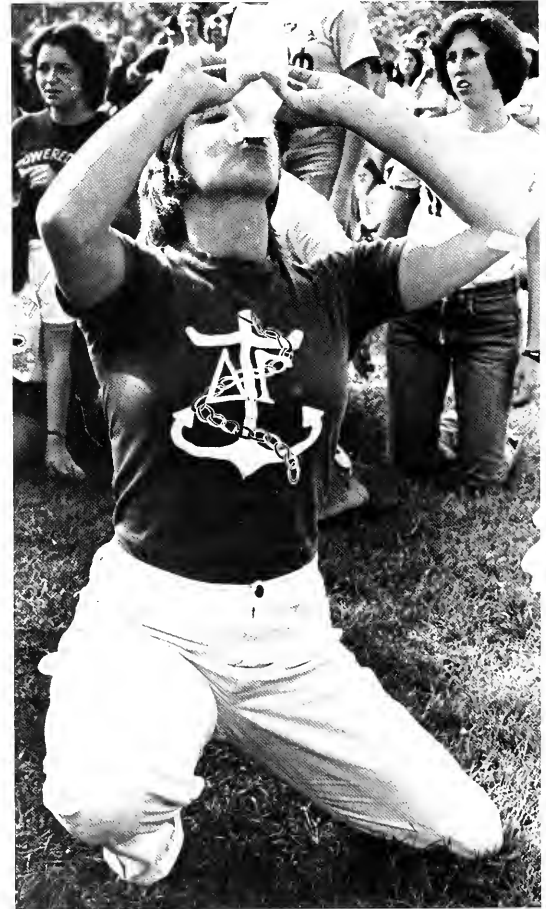

P 34: LEFT—Derby Day Queen Tracy Horst smiles with her trophy and flowers; LOWER RIGHT—DG Nancy Whittler consumes the milk in one of the year's new events, the Milk the Baby contest; UPPER RIGHT—The winning Pi Phi team builds their human pyramid in 7.8 seconds . . . P 35: UPPER LEFT—Dec-a-Sig contestant Bob Milford displays his outfit to the entire university; LOWER—Kappas molest a Sigma Chi derby wearer, trying to commandeer his head covering.



## Sigs raise \$1000 for United Way

WNAP radio personality Don Michael Gerard hosted the annual Sigma Chi Derby Day which collected a record \$1000 this year for the United Way and provided a fun afternoon for Butler students.

Sigma Chis decked in red derbies spent the day running from vicious females collecting the head pieces for their houses. Kappa Alpha Theta women collected a winning 65 out of the 180 derbies.

New events, a milk chugging from a baby bottle contest and the search through a bucket of whipped cream for a hardboiled egg, joined the old favorites such as pyramid building, skin the snake and Dec-a-Sig contest.

The afternoon was climaxed by the crowning of the 1976 Derby Day queen, Theta Tracy Horst.



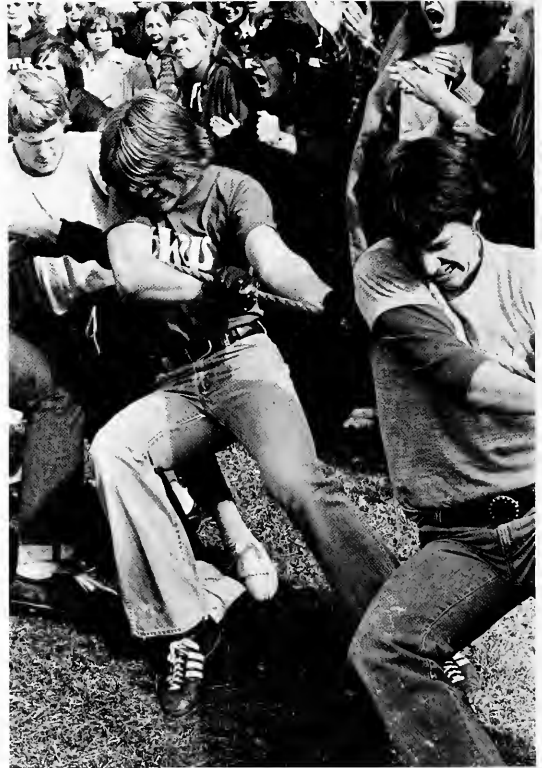
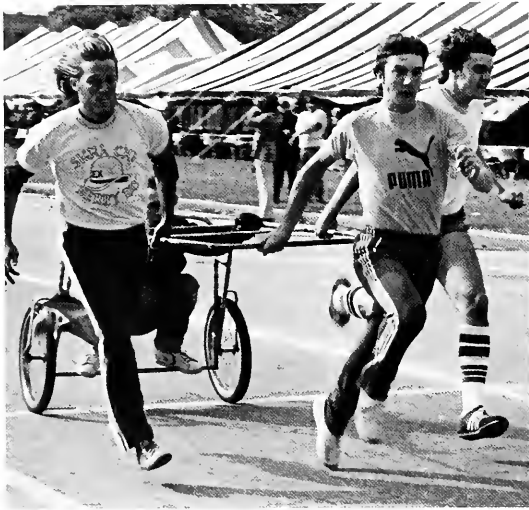

P. 36: LEFT—Sigma Chi chariot team races down the backstretch on the first leg of the contest; UPPER RIGHT—The Phi Psi house dec flew into second place behind the winning Sigma Nu dec; LOWER RIGHT—Phi Psi's Shane Rummel, Dave Daly, and Jim Coleman add their muscle to the winning tug-of-war team . . . P. 37: UPPER—Last year's queen Robin Robertson and this year's queen Meg Hudson celebrate together; LOWER—Alpha Phi Rita Warner and her Phi Delt teammate lead TKE Dick Livingston and DG Marianne Smith around the buoy.



# Alumni return for Homecoming

Cold weather settled on the Butler campus as students and alumni gathered for new and old events during Homecoming Weekend 1976.

The new and old came together Friday afternoon with the annual Raft Race in Holcomb Pond followed by the new ice cream eating contest sponsored by Baskin-Robbins.

Saturday morning, Sigma Nu recorded their fourth consecutive pushmobile victory and then pulled past the Phi Delt for victory in the annual chariot race. The Phi Psis won the tug-of-war and then pulled the alumni team through the mud to celebrate.

The weekend was capped by the crowning of Theta Meg Hudson as Homecoming Queen at the Butler-ICU football game and the presentation of the Overall Homecoming trophy to Sigma Nu at the Homecoming Dance in the Convention Center downtown.



# Homecoming adds Folk Festival

P. 38: LEFT—Baskin-Robbins ice cream eaters Jerry Grammas and Terri Anderson shovel their way through their vanilla ice cream; UPPER RIGHT—Dave Maurer and Bob Meyers strum for the audience at the Homecoming Folk Festival; LOWER RIGHT—Robbie Richardson and Robyn Neu of Schwitzer are at the end of their rope . . . P. 39: UPPER LEFT—Sue Morey and Mary Jane Burdsall start the Lambda Chi pushmobile rolling; UPPER RIGHT—TKE Terry Magnuson centers his attention on the other end of the rope; LOWER—AIS team members Bess Pappas, Dirk Graff, Tim Carlson, and Karen Woodruff turn their raft around for the second half of the water relay.





# Love: pizza style wins 1976 stunts

In the world of make-believe, a pizza-styled love affair reigned supreme as the 1976 Geneva Stunts, sponsored by the Intercollegiate YMCA, displayed the talents of campus inhabitants.

The combination of the Phi Psis and Tri Delts produced the winning Stunts performance, "Saucy Dreams".

Second place performance was given by last year's winning team, Schwitzer and Ross, who satirized Greek mythology with the lyrics from present day television. Schwitzer and Ross also won for the second year the Dr. P. Locke Award of Originality.

Alpha Chi Omega and Sigma Nu won third place honors in the performance contest, and the women of Kappa Kappa Gamma repeated as the winners of the Spirit award for selling the most tickets to the show.

P. 40: UPPER—The wartime whoppee performers from Pi Beta Phi take a seat for the finale with the Delt sailors; LOWER—Ross Hall Zeus played by Steve Manning is confronted by evil Shelly the Icky, played by Kelly Kochell . . . P. 41: UPPER LEFT—Hostesses Beth Swenson and Lisa Rost prepare to present the trophies for the 1976 Geneva Stunts; UPPER RIGHT—Eric Anderson entertains between Stunt performances; LOWER—The winning Phi Psi and Tri Delt performers sing the finale to "Saucy Dreams".







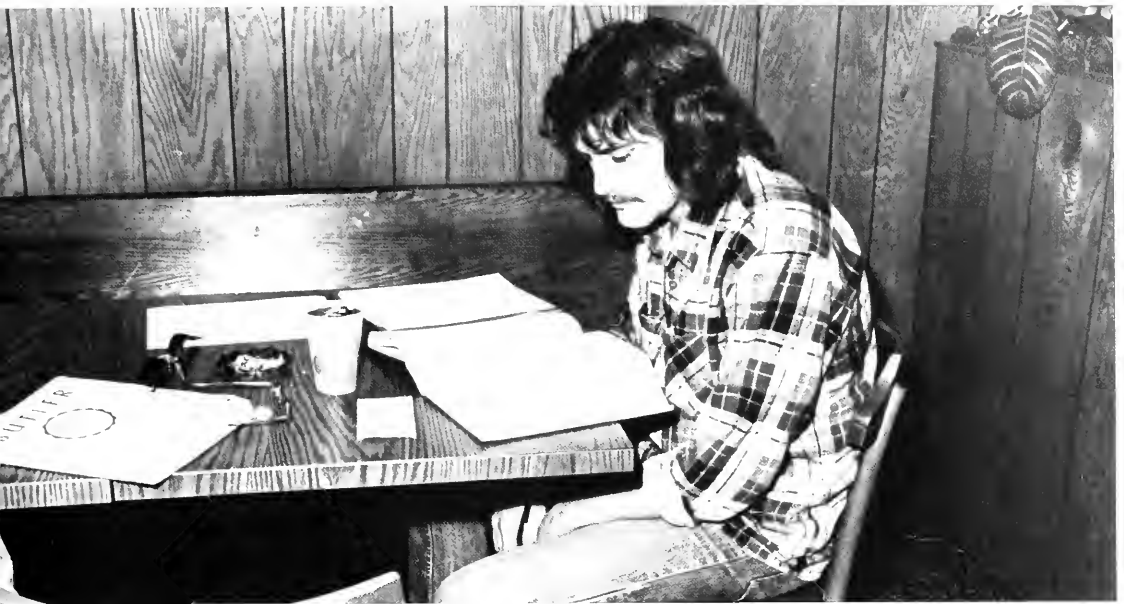

## Finals chaos plagues campus

One week of mass chaos, late hours, and continuous studies adds up to one thing—FINALS.

The finals plague hovers over Butler at the end of each semester spreading panic among students and grade-tabulating faculty alike.

Its conclusion is signified by completed blue books highlighted with professor's comments.

P. 44: UPPER—Peggy Dashner gives her younger brother, John, some study tips; LOWER—Finals week finds many students like Anne Huber studying in the library . . . P. 45: UPPER—Dave Buck uses the C-Club to prepare for a pharmacy exam; LOWER LEFT—Reading the newspaper provides Susie Reece with a study break.



# Commuters free of restrictions

Over 900 students attend classes but do not live on campus. These students, tagged as commuters, have chosen to move away from restricted campus life and set out on their own, either in an apartment, home, half-house, or other form of dwelling.

Living off-campus presents both problems and solutions to the student. The student gains privacy, quiet and freedom from the rules that are so despised on campus. Inclement weather, finding a place to park, and a detachment from campus activities are not so pleasant.

The off-campus situation presents the real world of meal planning, food shopping, paying bills, and coping with landlords to the student.

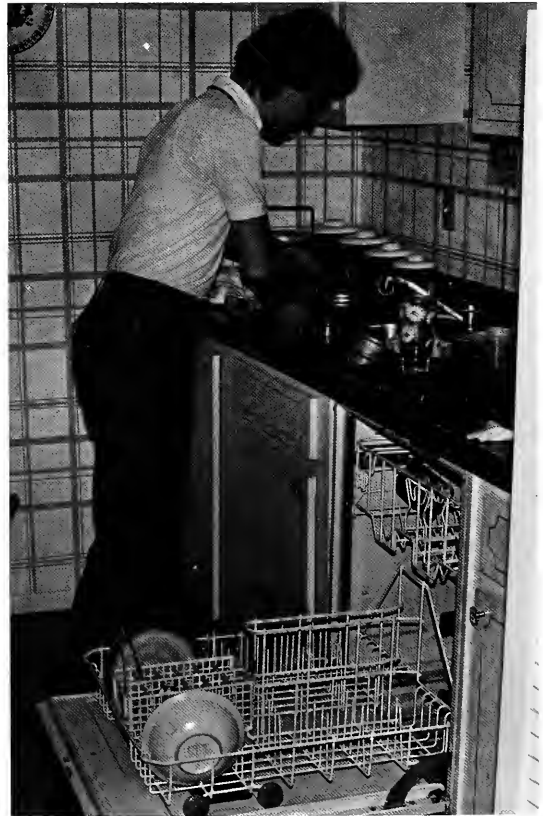





P. 44: LEFT—The commuter's vehicle sometimes seems miles away, especially in freezing rain; UPPER RIGHT—Commuter John Wharton is able to involve himself on campus in the Holcomb Observatory; LOWER RIGHT—Doing dishes, even loading a dishwasher, is part of Mark Fasbinder's new life in the apartment . . . P. 45: UPPER LEFT—Bare refrigerator shelves are common to many off-campus dwellers; LOWER—With little place else to go between classes, Sherry Gamble spends time in Irwin Library conquering her homework.





## SA presents Ford at Butler

President Gerald R. Ford greeted a capacity crowd at Hinkle Field House on April 22, 1976.

Various Indianapolis and Butler officials gave introductory remarks before the President was presented by past Student Assembly president, James Brainard.

Student Assembly also sponsored a C-Club concert with Mark Gaddis and a political debate between Bud Hillis and William Stout.





P. 46: UPPER-President Ford greets his Hinkle Fieldhouse audience; LOWER-Ford appears moved by Jim Brainard's comments while Jack Guest seems unconcerned . . . P. 47: LEFT-Mark Gaddis entertains at C-Club; RIGHT-Congressional candidates William Stout and Bud Hillis debate in Jordan Hall.



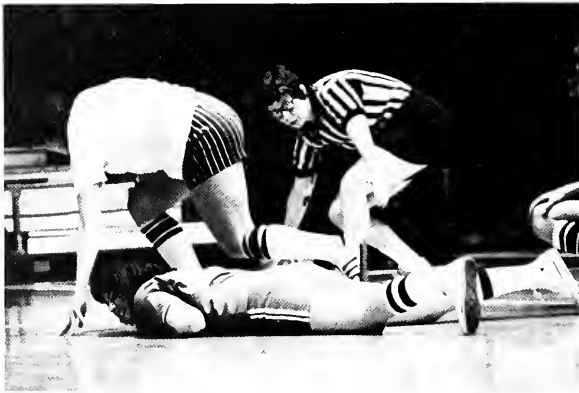
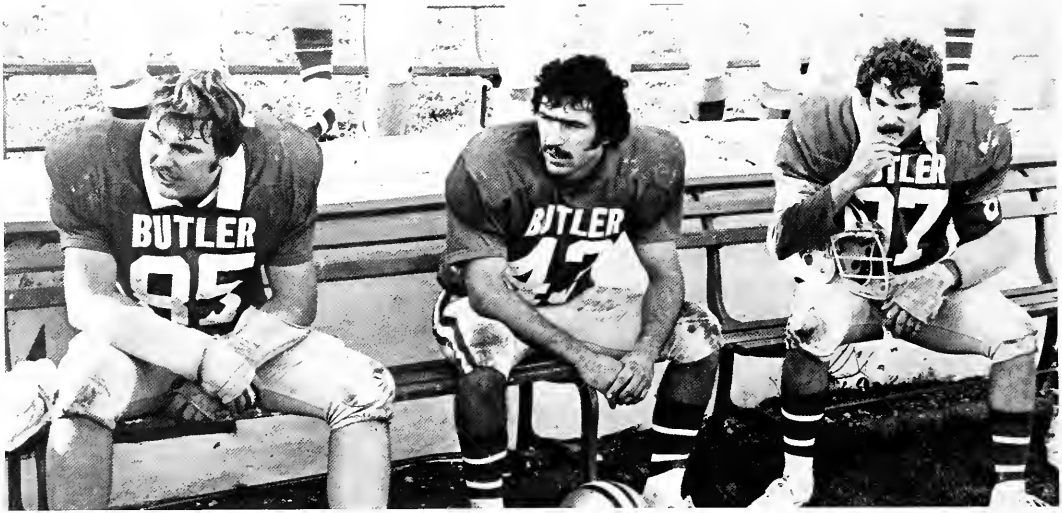



SPORTS

# Diamondmen slide to 15-25 record

	BU	OPPONENT		BU	OPPONENT
Bellarmino	2	3	Marian	4	7
	7	12	Earlham	9	5
Hanover	5	6		10	5
	2	8	St. Joseph	11	5
U. of Louisville	2	13		11	12
	13	20	Depauw	9	6
Indiana State	0	1		2	3
	4	0	Huntington	5	6
Wabash	6	0		3	1
	6	5	Purdue	5	6
Ball State	3	12		6	4
	8	9	Anderson	2	3
Evansville	1	4		6	7
	0	3	ICU	5	9
Indiana State	1	0		0	1
	5	4	Notre Dame	6	9
Indiana	1	2		1	2
	11	2	Bellarmino	6	1
Rose Hulman	17	9		3	5
			Franklin	2	5
				2	2



After a horrendous start of seven consecutive losses, Butler's baseball squad compiled a 15-25 record for the 1976 season.

Led by the offensive prowess of outfielder Steve Mitchell, designated hitter Harry Muta, and all-conference catcher Bob Latty, the Bulldogs were competitive, despite their somewhat misleading record.

The mound trio of Don Quale, Harry Muta and Rob Hoen handled most of the pitching chores and were the vic-

tims of many hard-luck decisions.

P. 50: UPPER—Harry Muta wheels toward first base in an attempted pick-off; LOWER LEFT—Stu Lorenz tries to break up a possible double play; LOWER RIGHT—Harry Muta delivers a pitch toward home plate. . . . P. 51: UPPER LEFT—Steve Mitchell rounds third and chugs for home; LOWER LEFT—Kirk Williams eyes the action from the dugout; RIGHT—Coach Scott Neat makes a return trip from the mound.

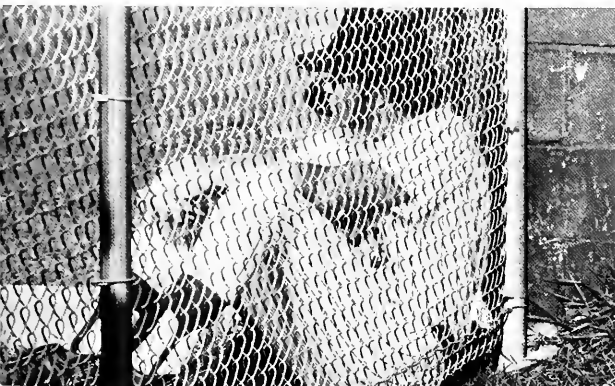

# Tennis team hits 5-5-1 dual mark

Butler's tennis squad finished the 1976 season at exactly the .500 mark with a 5-5-1 slate.

Number two singles player Bob Southard finished second in ICC play, while Pete Woodward placed third in number three singles competition. Number four player for the Bulldogs Blair MacPhail placed fourth in the ICC as did Ken Stanley in the sixth singles position.

P. 52: UPPER RIGHT—Blair MacPhail practices his serving technique; LOWER RIGHT—Mark Bearby returns an opponent's shot . . .

P. 53: UPPER—Pete Woodward stretches for a backhand return; LOWER LEFT—Number one player Roger Hillis shows good form in returning a forehand shot; LOWER RIGHT—Dirk Graff follows through on a forehand volley.

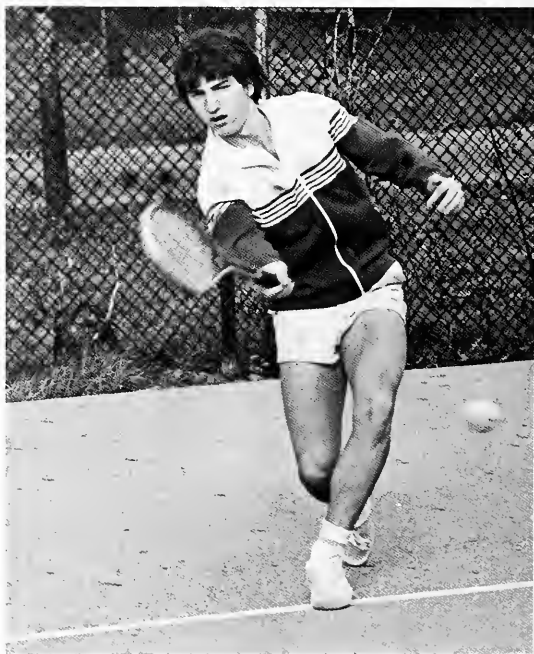



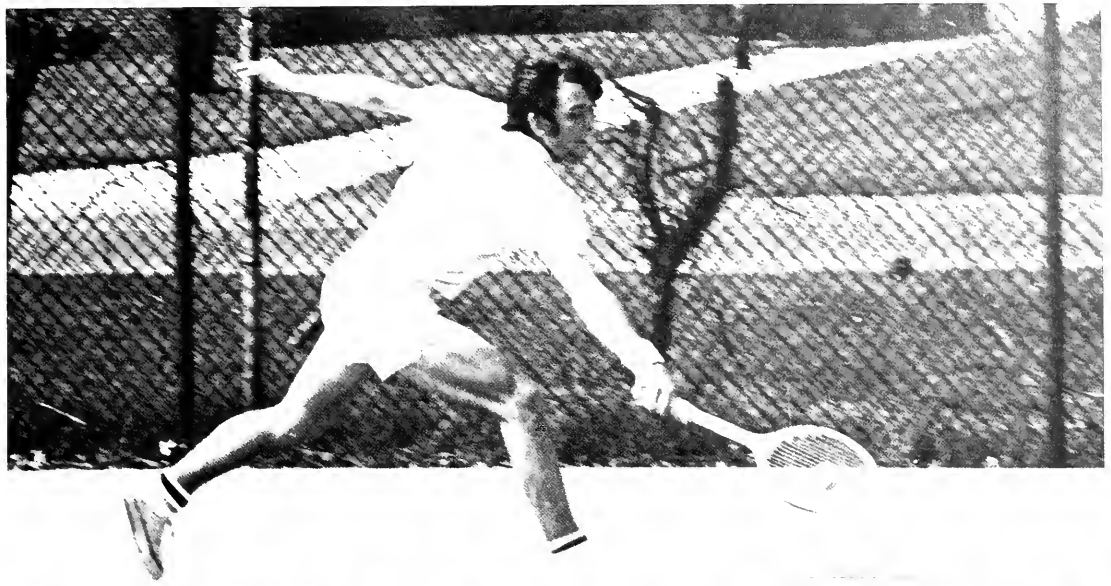

## Trackers sprint to second in ICC

Combining the strengths of several veteran distance runners and dynamic shotput and discus duo, Coach Stan Lyons guided Butler's track team to a fine 4-1 dual meet record and an impressive second place finish in the ICC meet.

Senior phenom John Kesler not only captured the ICC and Little State titles, but also qualified for the NCAA finals. Lou Garrison was victorious in the conference 6 mile race, while Dave Waterfill won the same event in the Little State meet.

In the field events, Butler boasted two conference and Little State champions in shotputter Andy Dick and discus record holder Rob Goshert.

P. 54: RIGHT—Senior standout John Kesler surges ahead of the field of competition . . . P. 55: UPPER LEFT—Larry Lux hurdles to victory; UPPER RIGHT—Rob Goshert, ICC and Little State discus champion, uncorks another fine effort; BOTTOM—High jumper Jim Schaffer clears the bar with ease.





OPPONENTS

BUTLER

Indiana Central, Olivet

2nd of 3

DePauw

1st

Wabash Relays

1st (3)

Wabash

1st

DePauw Invitational

3rd of 14

Manchester

1st

Indiana Collegiate Conference

3rd of 6

Taylor, Indiana Tech

1st

\*Big State/Little State

3rd of 14

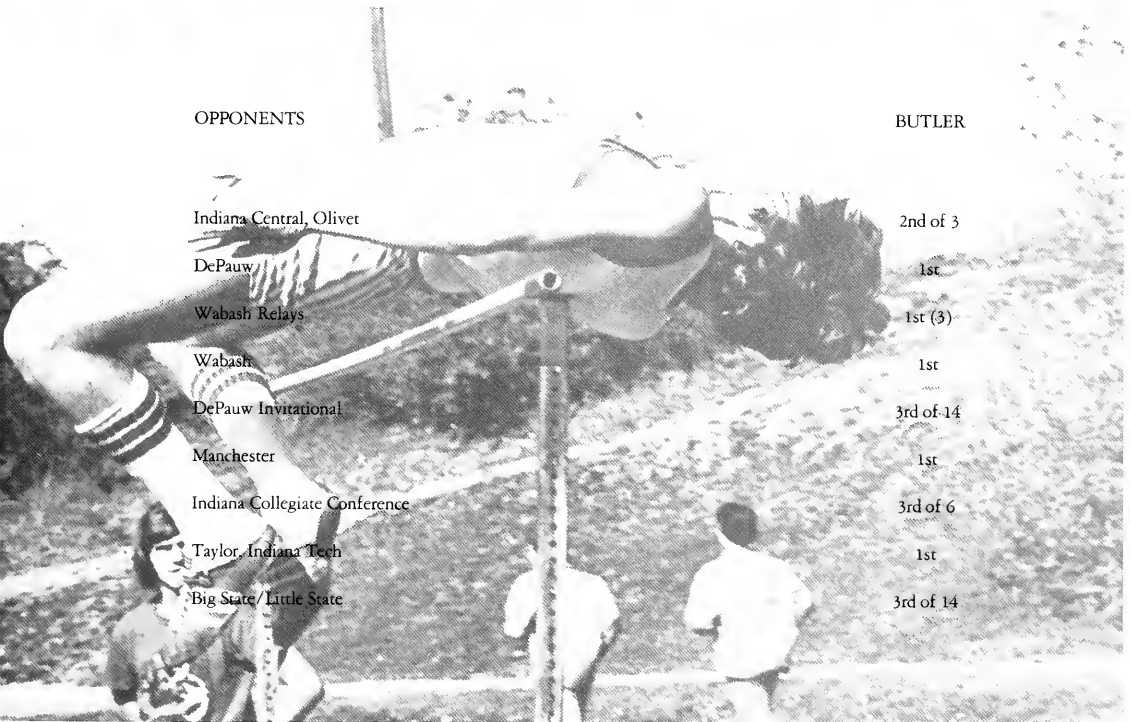

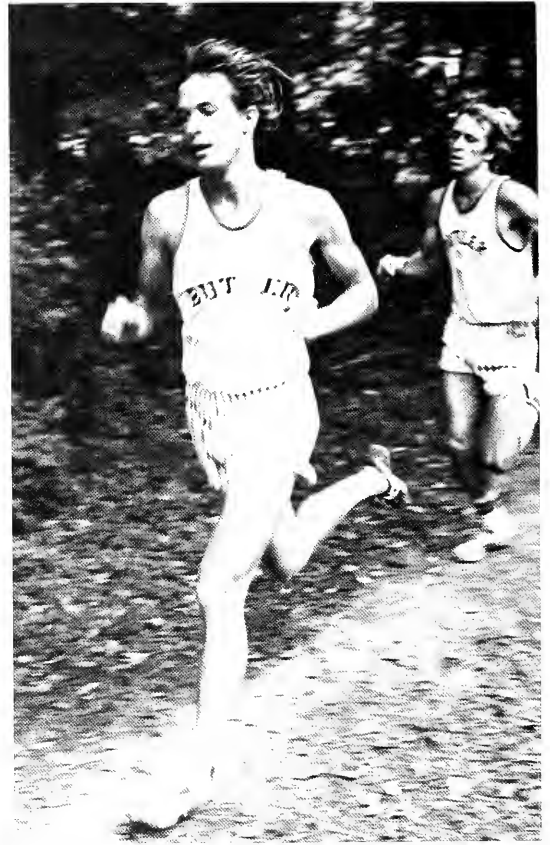

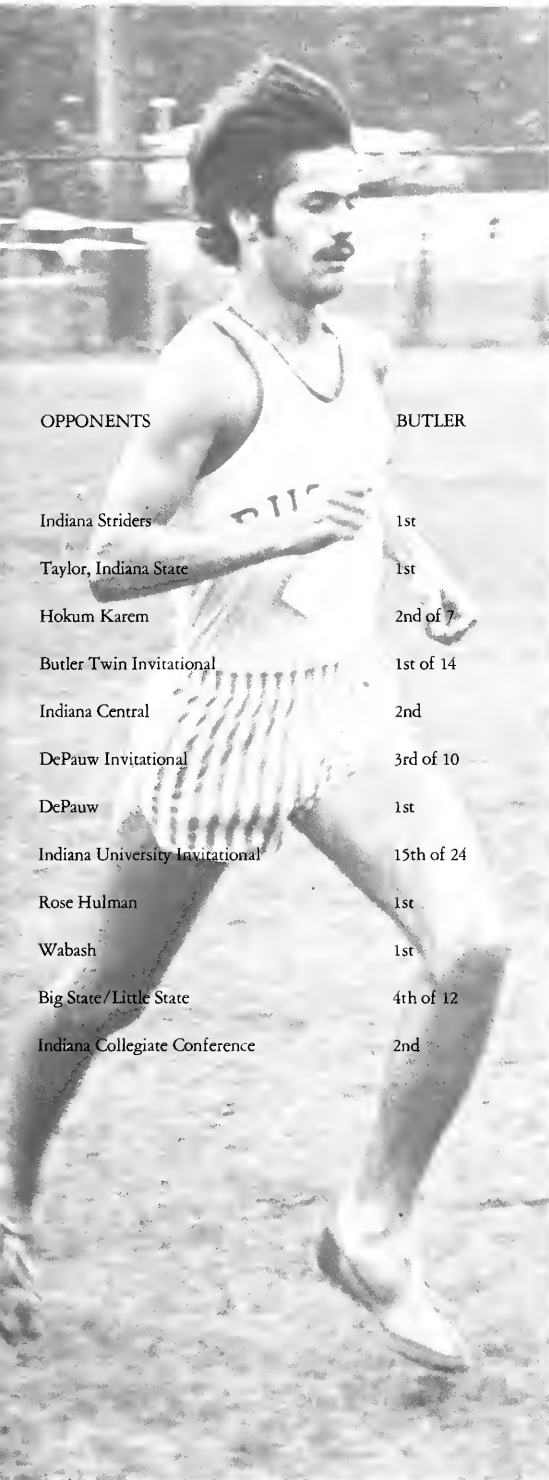

**OPPONENTS**

Indiana Striders

Taylor, Indiana State

Hokum Karem

Butler Twin Invitational

Indiana Central

DePauw Invitational

DePauw

Indiana University Invitational

Rose Hulman

Wabash

Big State/Little State

Indiana Collegiate Conference

**BUTLER**

1st

1st

2nd of 7

1st of 14

2nd

3rd of 10

1st

15th of 24

1st

1st

4th of 12

2nd

# Harriers outrun ICC competitors

With only ICC nemesis, Indiana Central blemishing an otherwise perfect record, Butler's cross country squad rolled to an 8-1 dual meet record.

Led by senior Brad Odom and vastly improved number two man Mark Jakobovie, Coach Stan Lyons' outfit won the 14 team Butler Twin Invitational and avenged the dual meet loss to ICU as they edged the Greyhounds. The Bulldogs also loped to a fourth place finish in the Little State meet.

P. 56: UPPER LEFT—Coach Stan Lyons contemplates another dual meet victory; UPPER RIGHT—Mark Jakobovie strides ahead of the field with Scott Lorek in pursuit; LOWER—Runners representing 17 schools burst off the starting line at the Butler Twin Invitation . . . P. 57: LEFT—ICC champion Brad Odom heads for the finish line."





## Hauss returns, golfers win ICC

Celebrating the return of golf coach Jim Hauss, who regained the reins after a two year absence, Butler golfers coasted to a 47-11 meet record.

Led by the strong trio of Randy O'Brien, Tony Krieg, and Charlie Millard, the linksmen made a brilliant showing for the season and capped the campaign by winning the ICC championship for 1976.

P. 58: LEFT—Perry Norris follows his ball as it soars toward the green; UPPER RIGHT—Conference co-medalist Randy O'Brien displays his follow through; LOWER RIGHT—Charlie Millard practices his swing . . . P. 59: UPPER LEFT—Tully Sakel prepares to fire his next shot; LOWER LEFT—Blair Vandivier follows through and eyes the flight of his ball.









## Volleyballers set up opponents

Butler's women's volleyball squad, in only their second season of existence, romped a 17-6 record against stiff competition.

Sophomore Laurie Fredlake captained the club, which was coached by Mrs. Kriebel. Other starters included Jean Isler, Martha Mullin, Bonnie Loos, Nancy Dahn, and Marie Donnelly.



P. 60: UPPER LEFT—Nancy Dahm sets the ball up to a teammate; UPPER RIGHT—Julie Weber executes the spike technique; LOWER—Laurie Fredlake clears the net with a volley . . . P. 61: UPPER—Sharon Casper concentrates on the serve; LOWER—Julie Weber demonstrates the overhand serve.

# Women finish 1-9 For hoop season

Suffering from the growing pains of inexperience, Butler's women's basketball squad tumbled to a 1-9 record in the premier season of play.

The team's five starters were underclassmen which shows promise for the future. Mindy Welch was Butler's top point producer for the season.

P. 62: UPPER RIGHT—Lynn Schreiber attempts to haul down a rebound as Mindy Welch lends a hand; LOWER RIGHT—Lynn Schreiber prepares to fire a pass inside . . . P. 63: UPPER LEFT—Marie Donnelly searches for an open teammate; UPPER RIGHT—Carolyn Cooper drives down court looking for a hoop; LOWER—Carolyn Cooper pumps a jumper from outside as Mindy Welch eyes the action.

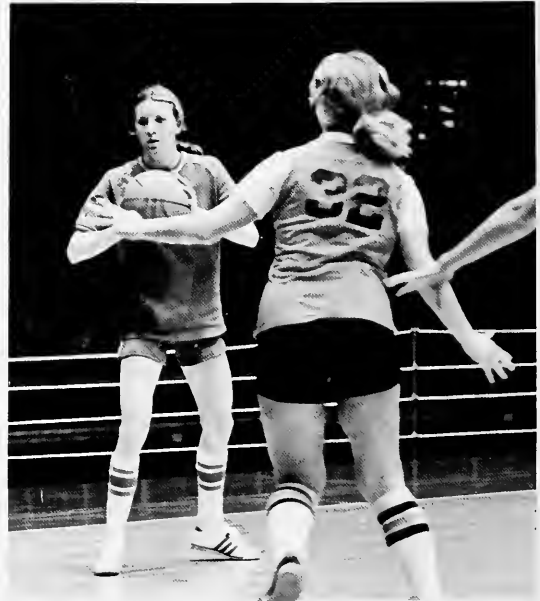

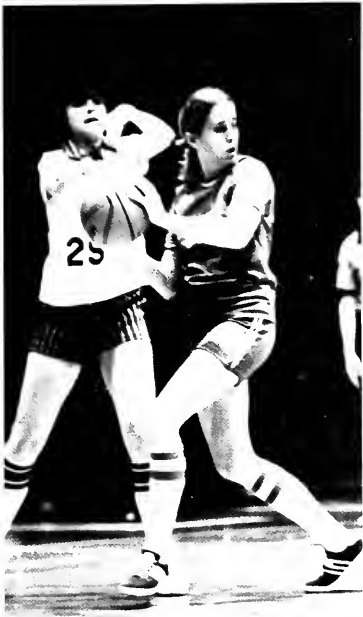

## Alpha Phis nab softball title



The women of Alpha Phi breezed through the softball season unbeaten and grabbed the title with a 7-0 mark.

The Alpha Phis edged the defending champs, Schwitzer Hall, who placed second. The league was sponsored by the Phi Delta Theta fraternity.

P. 64: LEFT—Julia Weber eyes the action while perched on first base; RIGHT—Linda Becker delivers a pitch towards the plate . . . P. 65: UPPER LEFT—Denise Oliver makes a long stretch at first base; UPPER RIGHT—A fly ball eludes the outstretched arms of Julia Weber; LOWER—Marie Donnelly takes a mighty cut.



# Women netters roll to 7-4 slate

Butler's female tennis squad romped to a 7-4 record on the strength of an extremely balanced team effort.

Lynn Schreiber and Debbie Morton represented the "Dogs" in the number one and two singles competition, while Kim Stahl and Nancy Olcott held down the third and fourth.

P. 66: UPPER RIGHT—Carolyn Cooper serves while Lynn Schreiber readies for the return; LOWER RIGHT—Nancy Olcott fires a forehand shot . . . P. 67: UPPER—Lory Braun reaches for a return shot; LOWER LEFT—Peg Johnson returns a forehand volley as doubles partner Beth Peterson looks on; LOWER RIGHT—Ann Edstrom, Barb Taube, and Katy McComb eye the action.



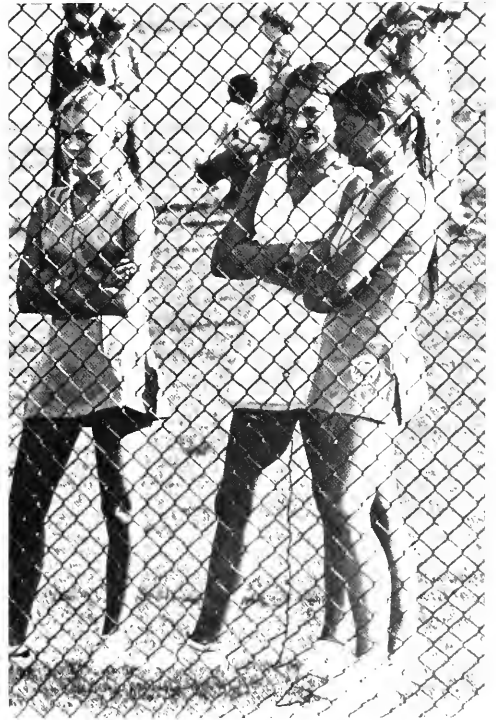

# Delts go unbeaten; Phi Delts nip TKEs

The men of Delta Tau Delta dominated the IM Volleyball competition and finished with an unblemished record to win the title. Runners-up for the top spot were the Frubars and the third place TKEs.

In Cross Country, the Phi Delts outdistanced the second place TKEs, while the men of Ross Hall finished a respectable third.

P. 68: UPPER RIGHT—Delta Tau Delta's Tim Alford prepares to spike the ball toward Jeff Stuckey of Sigma Nu; LOWER RIGHT—Phi Delt John Paul Davis gasps for breath after winning the individual cross country championship . . . P. 69: UPPER—Mark Fleenor lies exhausted after battling the IM cross country course; LOWER LEFT—Ken Shead dives for an errant volley; LOWER RIGHT—Lambda Chi Marty White and Wayne Rinker of Sigma Nu battle during the volleyball competition.





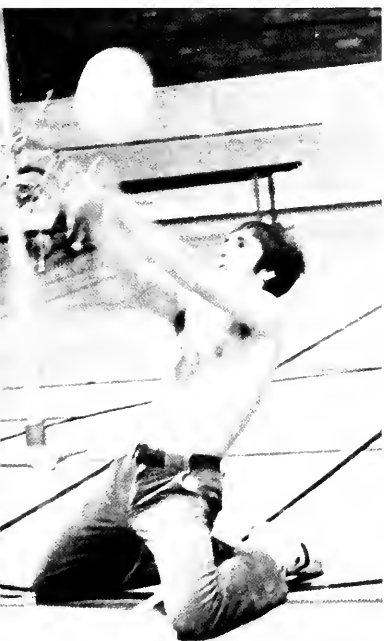

# TKEs whip Phi Delts in IM softball



In one of the most competitive seasons in recent years, the TKEs captured the IM softball crown by besting the Phi Deltis in a 2 out of 3 playoff series.

Sigma Chi entered the post season playoffs undefeated but were upended by the Phi Deltis in the semi-finals and settled for a third place tie with the Pharmacy team.

P. 70: UPPER—Phil Drinka slides safely into second base; LOWER LEFT—TKE Dennis LeJong uses his head; LOWER RIGHT—Dr. Kirsch takes a healthy cut . . . P. 71: LEFT—IM Director Jim Hauss observes the action; UPPER RIGHT—Lee Ray prepares for a putout at first; LOWER RIGHT—Sigma Chi Brad Bookwood throws out a baserunner.

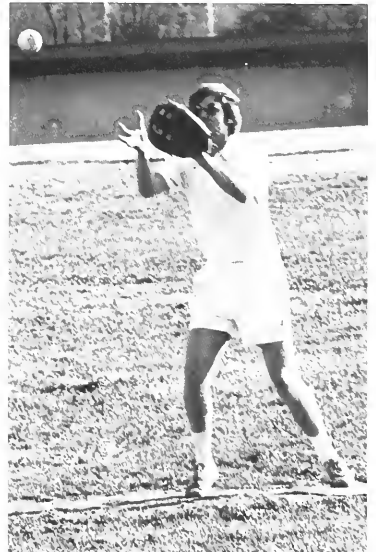
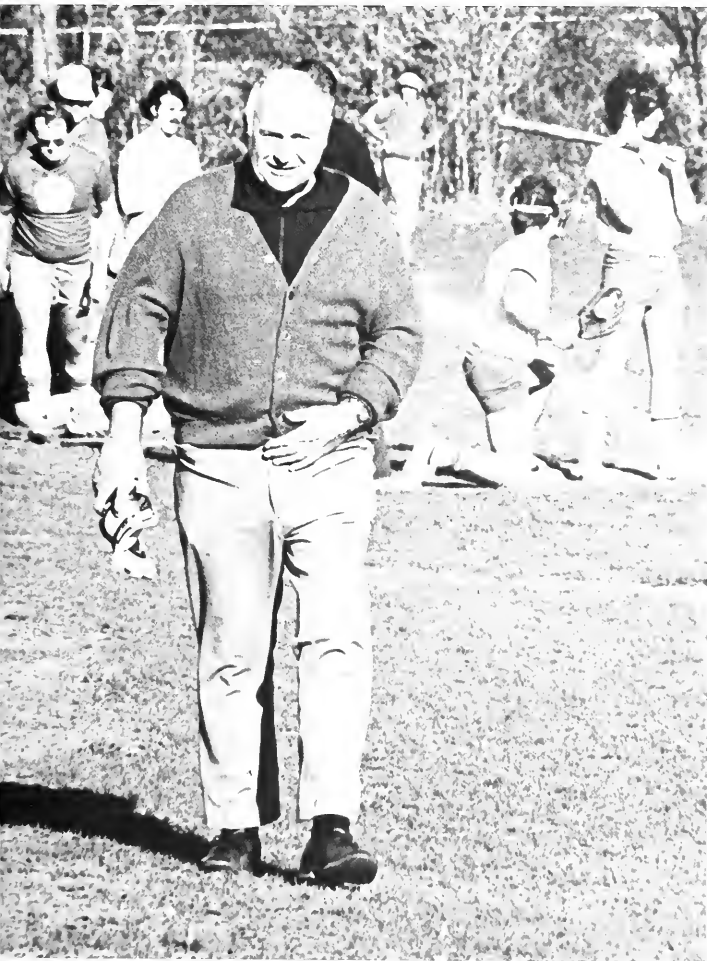

# TKEs option for perfect season

Utilizing the option offense to perfection, the men of Tau Kappa Epsilon steamrolled to a 7-0 slate for the grid season.

The Sigma Nus and Delts were deadlocked for second place with identical 5-2 records, while Sigma Chi finished fourth at 4-3.

P. 72: UPPER RIGHT—Sigma Nu John McCrum evades a Phi Delt tackler; LOWER RIGHT—Sigma Chi Fred Jacobeit rolls out under pressure . . . P. 73: UPPER LEFT—Jim Philippe rears back to uncork a bomb; UPPER RIGHT—Jim Friedrich of Lambda Chi breaks into the open field; LOWER RIGHT—The TKEs celebrate another victory.

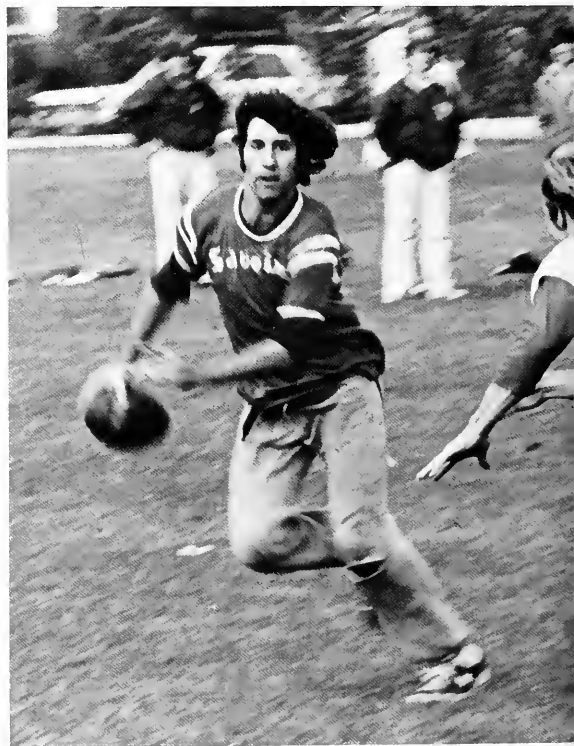
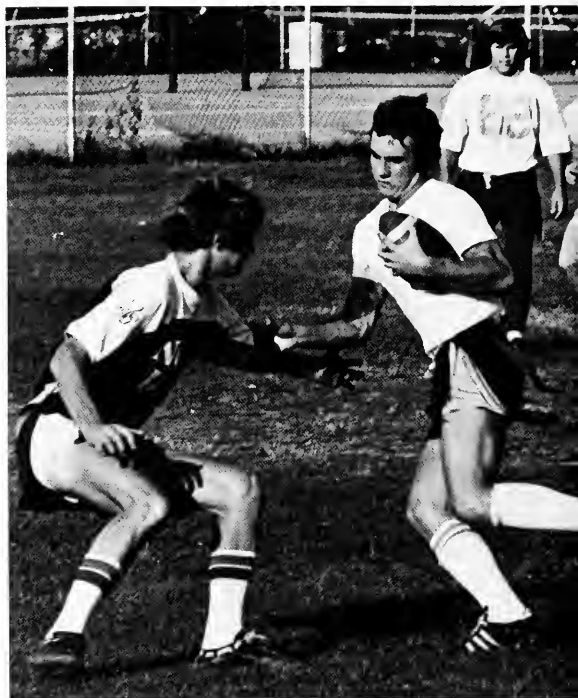

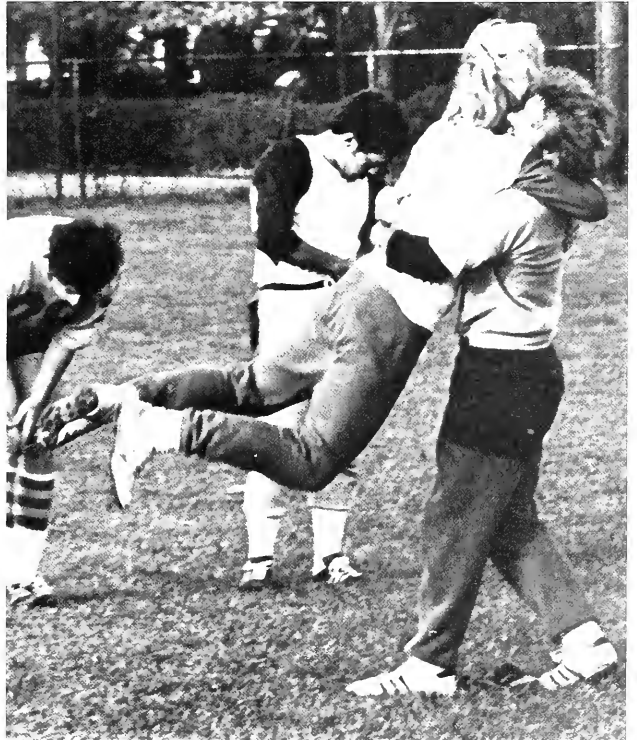
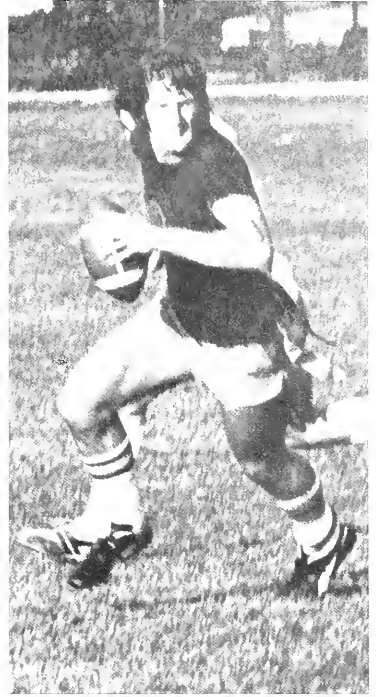

# TKEs, Delts win minor titles

The men of Tau Kappa Epsilon received a big boost in their pursuit of the All-Sports Trophy when they coasted to the IM soccer title with an unblemished record.

The Phi Delts ripped the TKEs and Phi Psis for the intramural swimming crown in one of the minor sports, while the Delts collected first place in golf.

P. 74: UPPER—Phi Psi Jim Coleman takes a practice swing; LOWER—Kappa Sig's Mike Bergman dribbles downfield against the Lambda Chis . . . P. 75: UPPER LEFT—TKE Jeff Martin battles Howard Miller of Ross Hall for possession of the ball; UPPER RIGHT—TKE Jon Gehring selects an iron; LOWER—The IM swim meet gets underway.

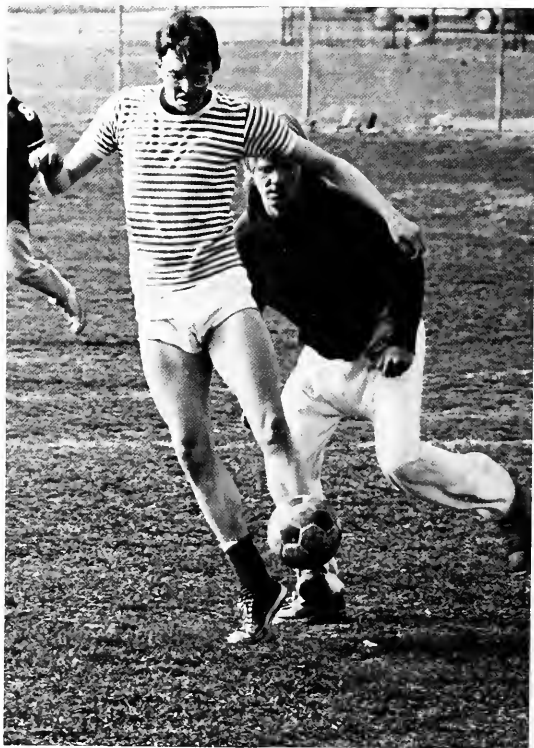
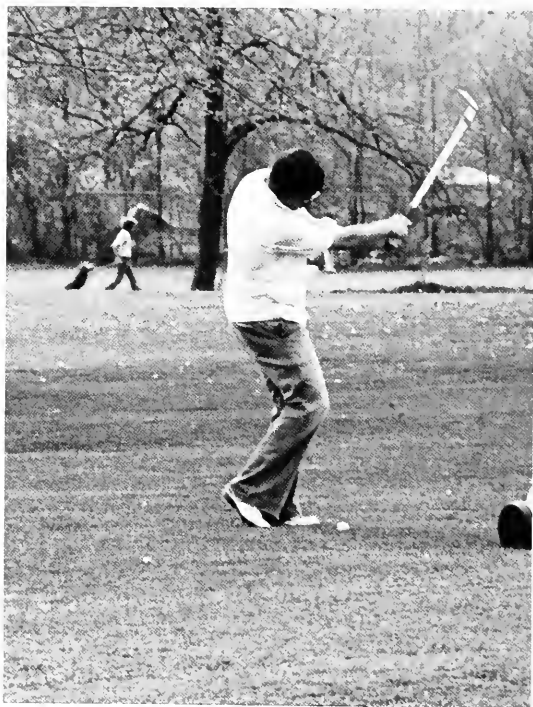

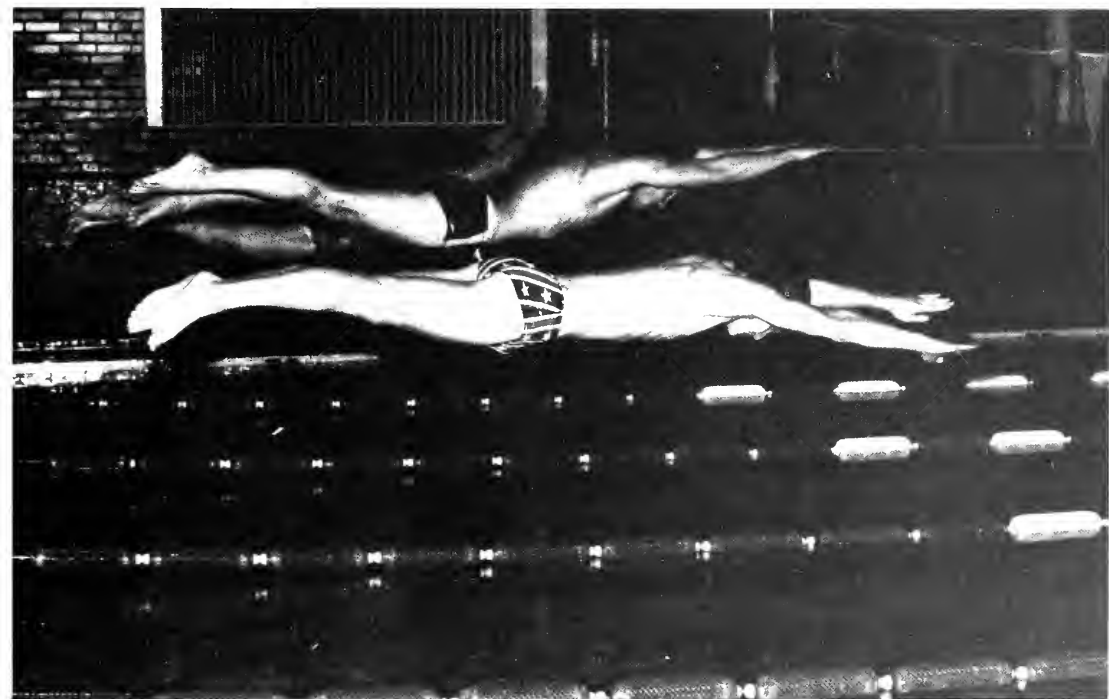

# Sigs win tennis; TKEs outrun foes

The men of Tau Kappa Epsilon boosted their lead in the all-sports trophy race when they ran away with the intramural track championship last Spring. Scoring an overwhelming 50 points in the competition, the TKEs smothered the Delts and Sigma Chis, who finished second and third respectively.

Led by singles champion Mark Bearby, the Sig's rebounded to capture the IM tennis title along with Bearby's stellar performance. Sigma Chi's doubles team finished second to the Delt's and racked up enough points to win the overall trophy. The Delts finished a close second and three teams were deadlocked for third place.

P. 76: UPPER RIGHT—TKE Brad Metzler sprints to victory on the anchor leg of the 440 yd. relay; LOWER RIGHT—Mark Clemenson, second place finisher in the singles competition, returns a forehand shot . . . P. 77: UPPER LEFT—Steve Shafron of Delta Tau Delta shows good form on a forehand smash; UPPER RIGHT—Sigma Chi Dan Rudzinski positions himself for a backhand return; LOWER—Don Rusk hands the baton to TKE teammate Dave Lantz.

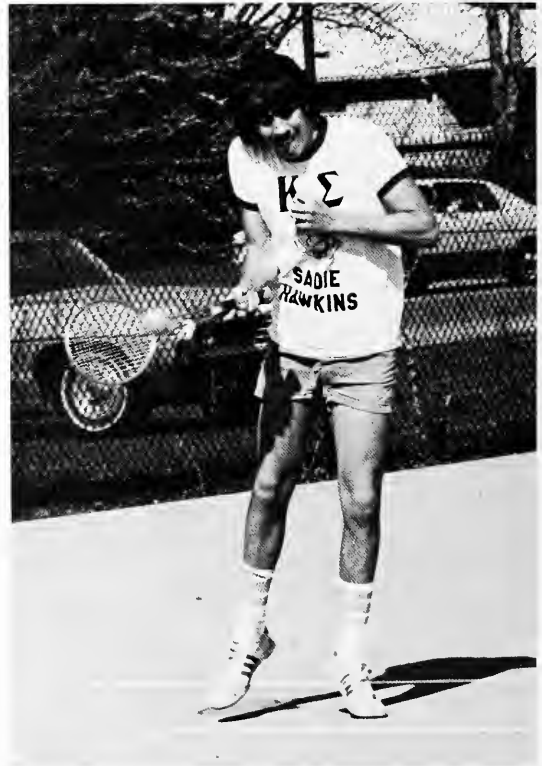
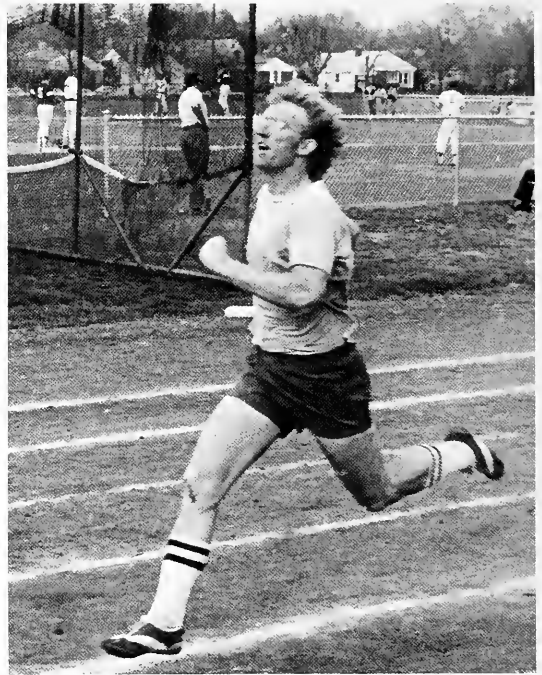





# Sigma Nus, Ross take IM titles

The men of Sigma Nu rallied to their second consecutive intramural "A" team basketball title when they whipped the Frubars 40-31 in a post season playoff struggle. The two teams were deadlocked with identical records in regular season play.

In "B" team action, Ross Hall cruised to a 6-0 record to grab first place, while the Sigma Chis finished second at 5-1.

P. 78: RIGHT—Fred Jacobeit of Sigma Chi pumps a jump shot . . . P. 79: UPPER—Ross Hall's Mark Johnson yanks down a rebound; LOWER LEFT—Tony Mones penetrates the defense for an easy layup; LOWER RIGHT—Fred Jacobeit maneuvers toward the basket.



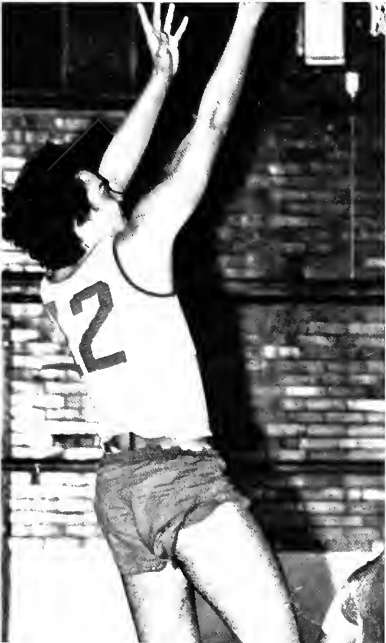

# Cheerleaders root to victory

Butler's cheerleaders, with a male dimension for the second straight year, performed a wide variety of gymnastic and tumbling stunts.

As colorful as ever, the rooters inspired a great sense of enthusiasm at Butler athletic events and inspired winning ways.

P. 80: RIGHT—Robin Robertson and Rick Atkins enjoy one of the season's more humorous moments . . . P. 81: UPPER LEFT—The Butler cheerleaders perform during a timeout; UPPER RIGHT—Shelley Human and Debbie Becton cheer the Bulldogs on; LOWER LEFT—(bottom) R. Robertson, L. Chittendon, B. Walton, B. Schumacker, M. Hudson, A. Schwartzkopf, D. Wagner, L. Theofanis, T. Fox, (top) D. Becton, R. Atkins, S. Human; LOWER RIGHT—Amy Schwartzkopf strides into place.





# ICC grid string snapped at four



Butler's string of four consecutive ICC football titles was interrupted last fall as the Dogs slipped to a 5-5 season record.

Led by quarterback Bill Lynch, who was named the ICC's MVP for the third successive year, the Bulldogs never quite got untracked after losing a heartbreaker, 31-28 to Evansville in the season's opening game.

Kevin McDevitt became only the second running back in Butler history to gain over 1,000 yards rushing in a season,

and Bruce Ford was named the team's most valuable lineman. Place kicker Bob Ligda set several conference records during the campaign, including a 57 yard field goal against St. Joseph.

P. 82: LEFT—Tom Stayer prepares to unload on Eastern Illinois' quarterback; UPPER RIGHT—The Butler defense stiffens; LOWER RIGHT—Several Bulldogs scramble for a loose football . . . P. 83: LOWER—Kevin McDevitt bulls his way through the line.



	OPPONENT	BUTLER
Evansville	31	28
Hillsdale	28	34
Wittenburg	21	18
Valparaiso	49	29
Indiana Central	6	24
St. Joseph	28	18
Franklin	7	35
DePauw	7	23
Wabash	12	35
Eastern Illinois	27	28







P. 84: UPPER—Rick Grimes and Paul Harrington combine their defensive efforts; LOWER LEFT—Bill Ginn hauls down an aerial in heavy traffic; LOWER RIGHT—Coach Sylvester savors a Bulldog victory . . . P. 85: UPPER LEFT—Bruce Scifres runs to daylight; UPPER RIGHT—Place kicker Bob Ligda adds to the ICC record book; LOWER—George Dinn comes in for the sack.



# Swimmers flounder to early losses



Butler's swimmers suffered through three early season defeats and toted a 0-3 record at the time of publication.

The squad was also hindered by a two week layoff when the pool was closed in lieu of the energy crisis due to extremely cold weather.

Junior John Towler, sophomore Tommy Joe Frye, and freshman John Prittie all showed great promise for the future with brilliant early season performances.

P. 86: LEFT—John Towler works on his starting stance; UPPER MIDDLE—Karl Clearwaters gets a flying start off the blocks; LOWER RIGHT—Tommy Joe Frye strokes to victory in the freestyle . . . P. 87: UPPER—John Prittie practices the freestyle; LOWER—Senior Corey McPherrin churns the water in the butterfly.



# Lynch closes out brilliant career

Throughout the annals of Butler sports history, few athletes have had the impact on the athletic program that Bill Lynch has had the past few years.

Following serious knee surgery during his sophomore year, Lynch rebounded to become the ICC's most valuable player for three consecutive years on the gridiron, and doubled as a mainstay on the Bulldog basketball squad. Lynch also concluded the 1975 football season by leading the nation in pass completion percentage.

Along with his wealth of athletic plaudits, Lynch is an outstanding student and has been a member of the Dean's List every semester during his Butler career.

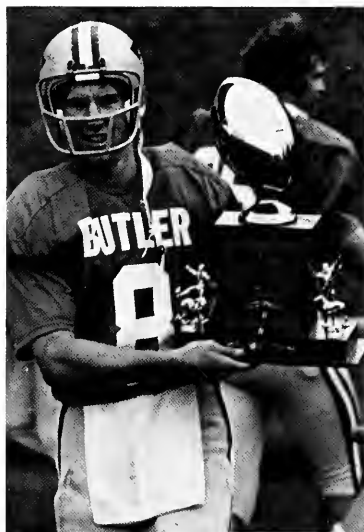

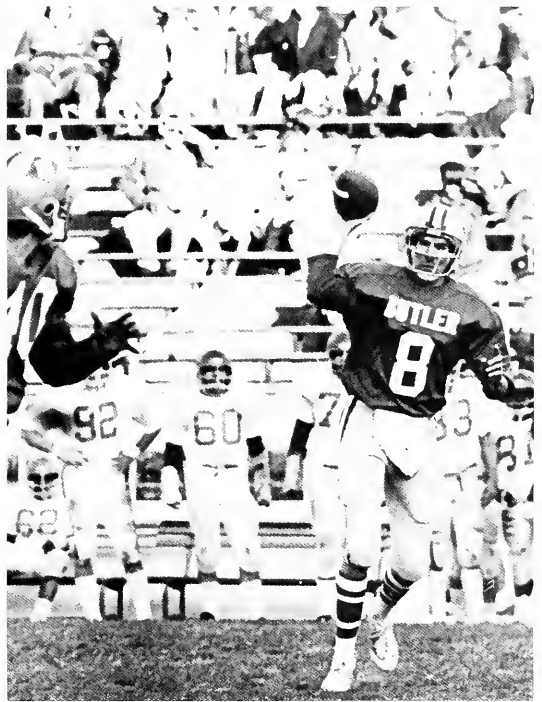
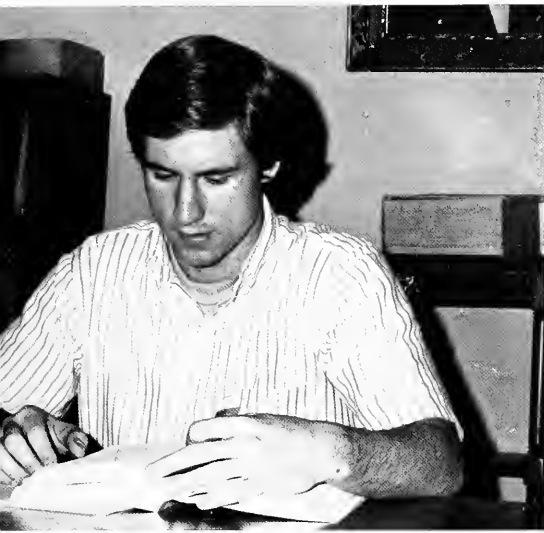

## 'Dogs rebound from slow start



Butler's basketball squad got off to a sluggish start this season and possessed an 8-9 record at the time of publication.

Coach Theofanis' troops were led by senior mainstays John Dunn, Wayne Burris, and Bill Lynch along with a promising crop of underclassmen.

P. 90: LEFT—Don McGlocklin loops a shot over the outstretched arm of a Ball State defender; UPPER RIGHT—Wayne Burris streaks toward the basket; LOWER RIGHT—John Dunn is left alone for a pair against DePauw . . . P. 91: LEFT—Wayne Burris maneuvers downcourt; RIGHT—Ed Thompson tries to ram in a layup over a Loyola opponent.



	OPPONENTS	BUTLER
Ohio State	69	66
Bradley	57	65
Purdue	77	56
Murray State	85	70
Long Beach State	63	50
Grambling	61	72
South Dakota State	62	74
Ball State	48	56
Xavier	66	60
U. of Toledo	66	40
Ball State	66	59
St. Joseph	75	84
Ind. State U.	90	67
Valparaiso	59	64
Evansville	74	65
DePauw	74	83

P. 92: UPPER RIGHT—Wayne Burriss glides past a South Dakota State defender; LOWER—John Dunn searches for an open teammate  
 P. 93: UPPER LEFT—Ed Thompson fights for rebounding position; UPPER RIGHT—Thompson battles underneath for an easy layup; LOWER—The ever present Thompson fires up a short jumper.





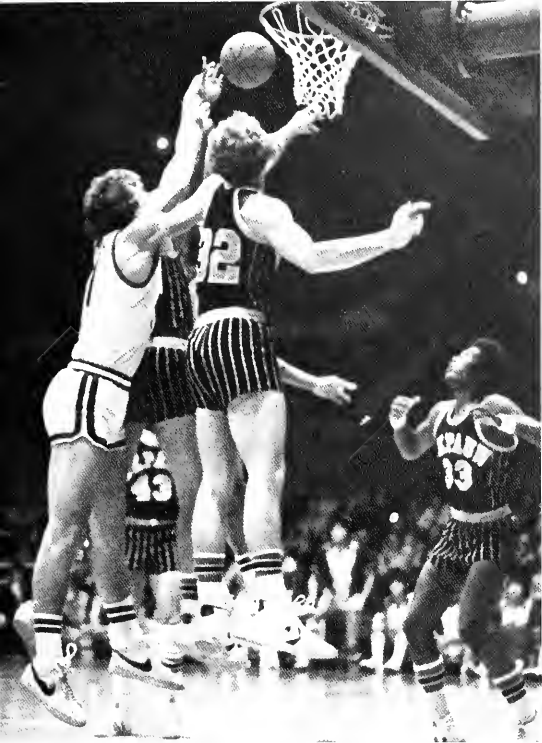

# Sports banquet honors athletes

The Fall Sports Banquet was held in November honoring both men's and women's athletic teams.

The football squad and the cross country and golf teams were honored, as were the women's tennis and volleyball squads.

Kevin McDevitt received the Hilton U. Brown Award and Randy O'Brien and Brad Odom received plaudits for golf and cross country respectively.

P. 94: UPPER RIGHT—Chris Elek serves the meal, courtesy of ARA; LOWER RIGHT—Larry Lux enjoys dinner at the banquet . . . P. 95: UPPER—Kevin McDevitt accepts the Hilton U. Brown Award; LOWER LEFT—Bob Bartolomeo discusses the injury that prematurely ended his season; LOWER RIGHT—Nancy Wittler entertains during the meal.





# Band, Honeys please crowds

Colorful, lively, and entertaining best describes this year's Marching Band and Halftime Honey performances.

The band, under the direction of Robert Grechesky, performed clever halftime skits and lively musical renditions at Butler football games, while the Honeys entertained at Butler football and basketball home games.

P. 96: RIGHT—Susan Antoine, Miss Muriel for 1976, performs with the Butler band at halftime of a football game . . . P. 97: UPPER—The band and Honeys combine for a routine; LOWER LEFT—Band director Robert Grechesky conducts the halftime festivities; MIDDLE RIGHT—Members of the band strike up a tune; LOWER RIGHT—Honeys FIRST ROW—L. Hurrle, B. Tkacz; SECOND ROW—L. Swank, S. Dean, J. Eichelman, C. Sebastian, A. Wines, K. Holscher; THIRD ROW—C. Barker, D. Baltzell, C. Halderman, K. Schneider, C. Arnold, C. Gherardi, C. Hines.







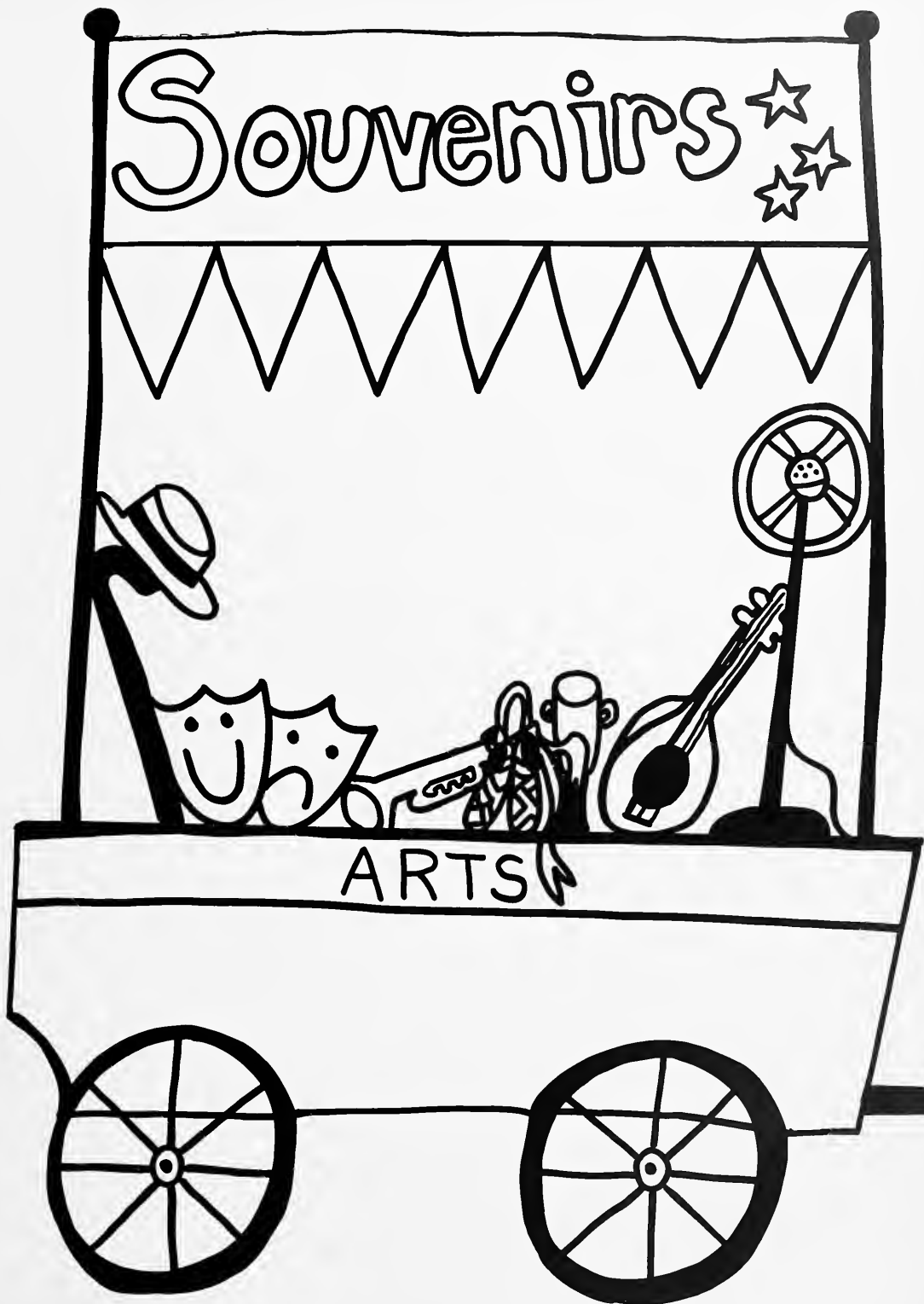

Souvenirs

ARTS

# Music saturates Butler campus

The Lilly Hall music building and Clowes Hall theater were not the only areas on campus this year which were filled with harmonious melodies. Activities were planned and presented by Butler music students at Atherton Center, the front lawn of the library, and Hinkle Field House. Schwitzer Resident Hall lobby was also a popular place for evening entertainment.

The Butler Symphony Orchestra and Symphonic Band participated in many musical activities throughout the year, including the Concerto Concert, Symphony Orchestra Concert, and Romantic Festival.







P. 100: LEFT—Jazz Band members Jason Barnhouse and Ed Yellen play for the outside concert during Spring Weekend 1976; RIGHT—David Maurer plays the bass for the Symphonic Band . . . P. 101: UPPER LEFT—Freshman Andy Myers rehearses with the Symphonic Band; UPPER RIGHT—Music students Claudia Shelton, Pete Fitch and Kathy Shepler practice pieces in the Schwitzer Hall lobby; LOWER—During the ARA Thanksgiving Banquet for the contract meal students, string quartet members Cheryl Trace, Harvey Lobstein, Claudia Shelton, and Brigid McNulty provide a musical atmosphere.





P. 102: UPPER LEFT—Terry Markwell and Brenda Grooms perform in a production from the Bicentennial Ballets presented in Spring 1976; UPPER RIGHT—The part of Prince Desire is danced by Greg Wolverton in the Christmas production of "The Sleeping Beauty" Ballet; LOWER RIGHT—Dance exercises are practiced by Diane Downs and Terry Freeman . . . P. 103: UPPER LEFT—Mrs. Peggy Dorsey instructs a dance class in the Lilly Studios; LOWER—The Butler Ballet performs in the ninth annual Romantic Festival.





## Butler Ballet celebrates 1976

During the 1976 year the Butler Dance Department spent many long hours preparing and performing presentations both on and off the Butler campus.

On March 26 and 27 the Bicentennial Ballets were performed at Clowes Hall. Dance students also participated in the Bernstein "Mass" on February 20 and 21 along with "The Last of the Mohicans", a romantic ballet production, in April.

Preceding the Christmas holidays "The Sleeping Beauty" Ballet was performed by the Butler Ballet with the Indianapolis Symphony Orchestra. The production at Clowes Hall was staged by George Verdak and William Glen.



# Favorite stars appear on Clowes Hall stage

by Barb Scherer

Clowes Memorial Hall of Butler University. An abiding monument to many of the finer things that make life beautiful. The structure is considered one of the most flexible multi-purpose halls outside the world's major centers. Constructed of Indiana limestone special emphasis was placed on creating a superb environment for the audience, the best possible conditions for the performer.

Clowes was built in memory of Dr. George Henry Alexander Clowes, research director of Eli Lilly Company and noted scientist. The idea of a multi-purpose hall to serve the Indianapolis Symphony Orchestra, Butler University, and the public as a center of culture and entertainment was conceived by Dr. Clowes.

From the "gala formal opening" on October 18, 1963, to the present, Clowes Hall has attracted a diverse series of shows. The policy of Clowes Hall management has been this: to bring audiences what they asked for—top "popular" stars of television, screen, stage, and radio fame. Through the years featured stars have included: Henry Mancini, José Feliciano, Debbie Reynolds, Van Cliburn, Barry Manilow, Ella Fitzgerald, Bill Cosby, Maurice Chevalier, Judy Garland, Bob Hope, Harry Belafonte, Barbra Streisand, Julie Harris, Robert Goulet . . . the list goes on.

A widely varied program of bookings has characterized the seasons at Clowes. Forms of entertainment range from classical to popular; there are shows for any taste, for any age. If the preference is classical a night at the symphony would be in order. Clowes Hall is the designated home of the Indianapolis Symphony Orchestra. Recent musicals include: *Godspell*, *Pippen*, and *Promises, Promises*. Specials at Clowes have been *Mark Twain Tonight*, *Preservation Jazz Hall*, *Chinese Acrobats*, "Give 'Em Hell, Harry", and Tenth Anniversary Celebration with Arthur Fiedler. Popular music has come to Clowes during the years through the *Beach Boys*, *Judy Collins*, *John Denver*, *Seals and Crofts*, *Simon and Garfunkel*, and the *Wright Brothers Overland Stage Company*.

Butler University students enjoy a discount privilege on all tickets enabling a visit to Clowes Hall to be an affordable luxury.



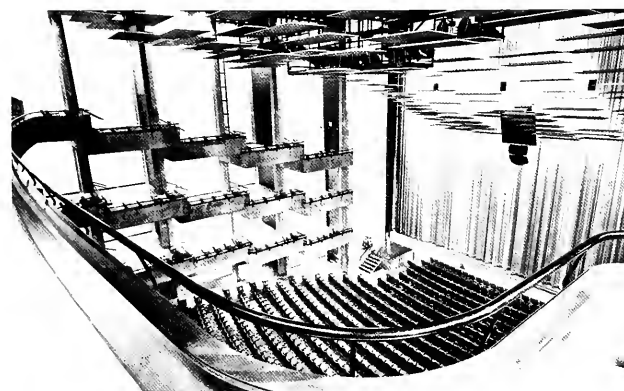
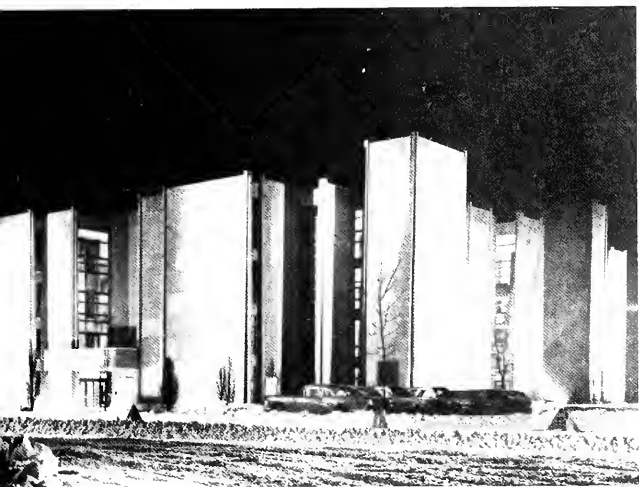



## Butler honors Bernstein music

Combined talents and perseverance of 800 musicians including virtually all departments of Jordan College of Music and many Indianapolis orchestras, choirs, and bands, joined together to launch a five-day festival of the music, theater, and dance of Leonard Bernstein at Clowes in February, 1976.

Leonard Bernstein made a special appearance at Butler University before the opening of the festival to critique the final rehearsals of his acclaimed "Mass" which highlighted "Festival 76," as well as to receive honors from Butler University's President, Dr. Alexander Jones.

The Opera Department closed the festival which was produced as Jordan College's salute to the Bicentennial with Bernstein's opera, "Trouble in Tahiti."

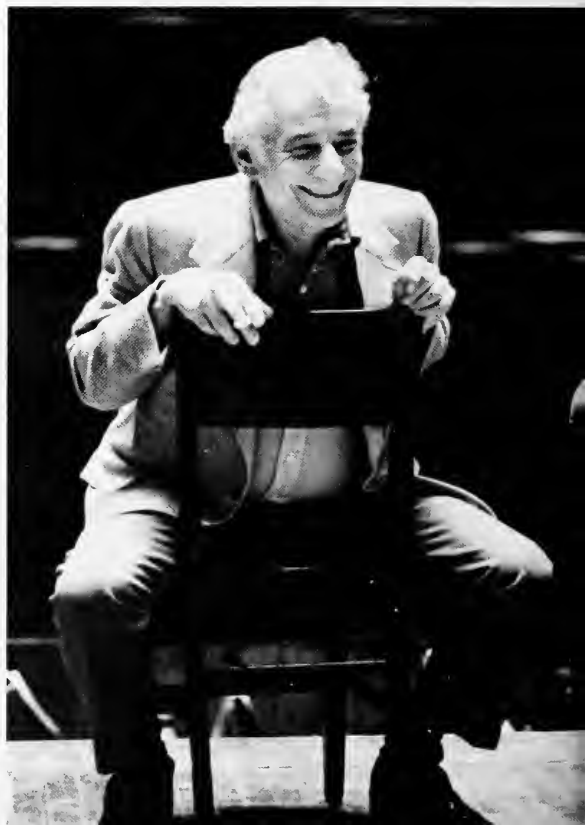



P. 106: UPPER—A decorative cake welcomed Leonard Bernstein to Butler; LOWER—Bernstein grins after a "Mass" rehearsal . . . P. 107: UPPER—Cast members and directors of "Mass" listen intently to Bernstein's suggestions; LOWER—Opera workshop members David McDaniels, Kathy Leamer, and David Evans project their talents in "Trouble in Tahiti."



# Lily productions overload room 160

Butler University's Drama Department began its second semester 1976 season with Lillian Hellman's play "The Autumn Garden." Set in a summer resort town in Louisiana immediately after World War II, the play portrayed the autumn years of life and unrealized dreams of youth.

"Once in a Lifetime," a Hart-Kaufman comedy, was the department's second production. The play revolves about two C-circuit vaudevillian actors in 1927, who when faced with the threat of losing their jobs at the arrival of talking motion pictures, flee to Hollywood and open a school of elocution. Through a series of favorable blunders, the two nab top positions in a movie studio.

Both plays were presented as the Drama Department's Bicentennial recognition of American playwrights.







P. 108: UPPER RIGHT—Drama majors Jan Plank and Mark Batman portray Mr. and Mrs. Denery in "Autumn Garden;" LOWER—Howard Baetzhold, Steve Devaney, Denny Krauser, Bruce Burner and John McHugh set the stage in "Once in a Lifetime" . . . P. 109 UPPER LEFT—Sheila Simon offers advice to a contemplative Terri Mann; UPPER RIGHT—Mary Lynn Barth tries to persuade Jon Brooks in the Lilly Production; LOWER LEFT—Mark Batman perfects his role as an amateur portrait artist.

## Dramatic plays highlight season

The fall semester Butler Drama productions consisted of "Antigone", a Greek tragedy by Sophocles and "The Birthday Party" by Harold Pinter.

"Antigone" was presented October 7-10 in Lilly Hall and was directed by Bernard Wurger. Leading roles were played by Carrie Mack, Mary Lynn Barth, Gilbert Heir, Paul Hays, and Lisa Doran.

"The Birthday Party" directed by Daniel W. Pugh featured Thomas Riggen, Rebecca Hoff, Stephen Brent, Elizabeth Goerss, Stuart Shafran and Joseph Marley in the November 11-14 production.





P. 110: UPPER RIGHT—Gilbert Heier portrays the role of Creon in the drama production of "Antigone"; LOWER—"The Birthday Party" features Becky Hoff as Meg and Tom Rigger as Petey . . . P. 111: UPPER LEFT—"Antigone" by Sophocles includes the roles played by David Lloyd and John Yuille; UPPER RIGHT—The chorus in "Antigone" consists of 10 drama department members; LOWER—Rehearsals last many long hours for the department plays, as experienced by Jeanie Johnson, John Yuille, and Mark Batman.



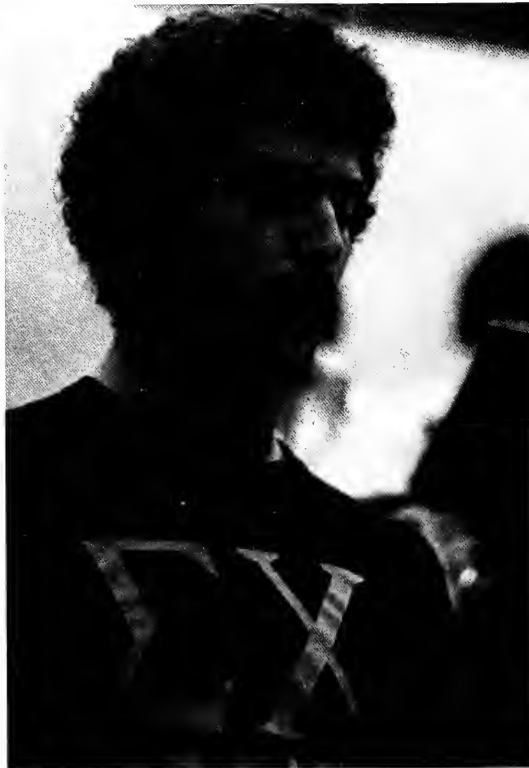

P. 112: UPPER—Freshman Choral Union members Tammy Barker, Bonnie Gifford, and Kim Burden rehearse from a Hovhaness song book; LOWER LEFT—Music majors Joyce McClellan, Paula Hutchinson, and Mary Lynn Matthews practice at the Tri-Delt house; LOWER RIGHT—Don Wagner sings at Choral Union rehearsal . . . P. 113: UPPER LEFT—Frank Ricketts, Ken Smith, and Jimmy Logan express the melodies of Bloch; LOWER—Swing Choir members perform for the Dad's Day Luncheon.



## Programs feature vocal groups

The Butler Music department vocal groups including the University Chorale, Choral Union, Madrigals, and Swing Choir had a busy calendar throughout the year.

The Chorale and Choral Union performed various programs at Clowes Hall including the traditional Christmas Candlelight on December 12.

The Madrigal Dinner featured the Butler Madrigal Singers as the entertainment on December 10. The Swing Choir also performed at various events including the Dad's Day Banquet at Hinkle Field House.



# Combined talents enhance Festival

The ninth annual Romantic Music Festival which included six concerts of neglected Romantic music for soloists, choruses, orchestras, and ballet opened on Tuesday, April 20 and continued through Sunday, April 25 in Clowes Hall.

The Festival music which is unfamiliar today salutes great artists such as Buck, Chadwick, Herbert, Hoffman, Loeffler, Paine, and Schelling as well as our nation's 200th birthday celebration.

Special name artists, the full Indianapolis Symphony Orchestra, and dancers, singers, and instrumentalists from the Jordan College of Music combined their talents under the direction of Dr. Frank Cooper to provide an historical, entertaining week of unknown musical scores.





P. 114: UPPER RIGHT—Maestro Igor Buketoff returns to Butler to conduct three Romantic Festival Concerts; LOWER—The All-City Choir participate in the Gala Orchestral Evening on Friday . . . P. 115: UPPER—Concert organist Marilyn Mason scores a huge success on opening night with Guilman's organ symphony; LOWER LEFT—Jascha Silberstein from the Metropolitan Opera performs a cello solo.

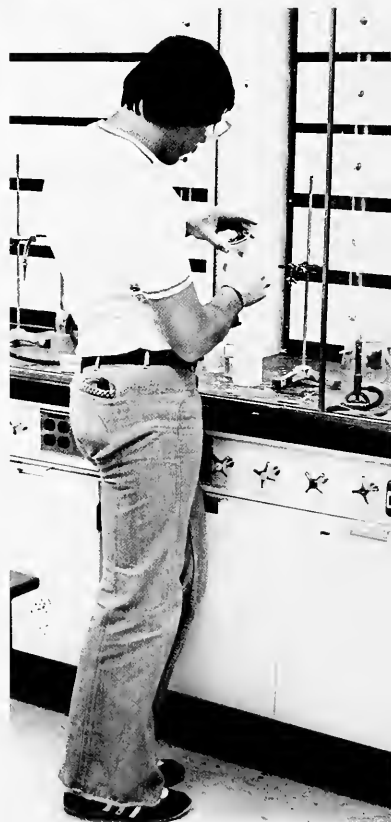
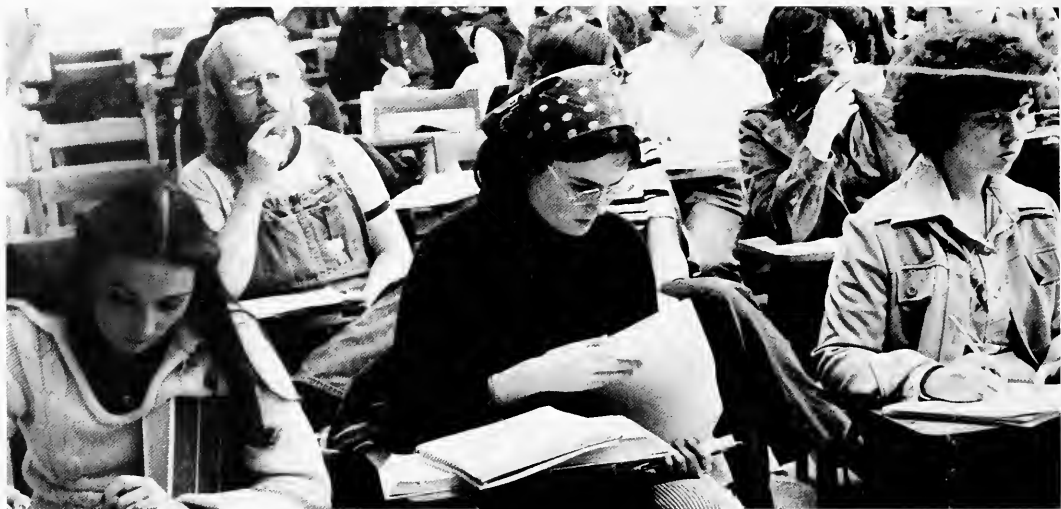



# Souvenirs

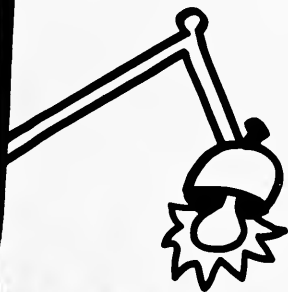

## ACADEMICS

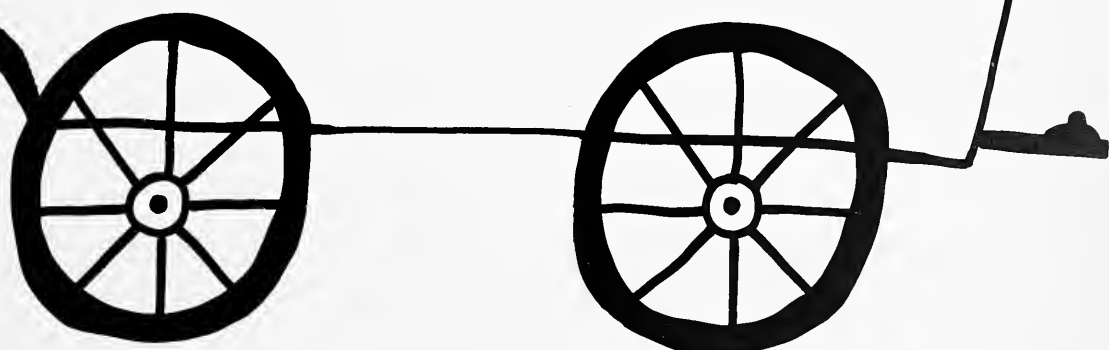

# Students advise local businesses

Preparing students for the outside world was the prime concern of the School of Business this year with many courses geared toward real-life business situations.

In one course, students actually consult and advise owners and operators of small businesses in the Indianapolis area by discussing with these businesses their problems and possible solutions. Another course offers computer programming for solving various business problems.

Faculty members in the Business School teach an evening graduate course of about 480 persons from 200 different area companies, discussing theoretical approaches to problems. These graduate students then put the approaches into practice in their own businesses, reporting back the next class session. The faculty members in turn report to the day undergraduate business students the results.

Society for the Advancement of Management continued to provide coffee and donuts to the evening students to earn money to attend the Senior SAM and the annual national conventions.

Journalism students again participated in a three-day-a-week class, in which they published the evening paper, "Nitelites." The Collegian and Drift offered other avenues for journalistic participation.

P. 118: UPPER RIGHT—Doug Mitchell perfects his secretarial skills; LOWER RIGHT—Professor Janos Horvath explains the principles of modern economics . . . P. 119: UPPER—Linda Wolfla and Bea Latkovski paste up Collegian layouts; LOWER LEFT—Mary Alice Delworth checks the results of a computer program; LOWER RIGHT—Accounting major Tom Short enters his debits and credits.

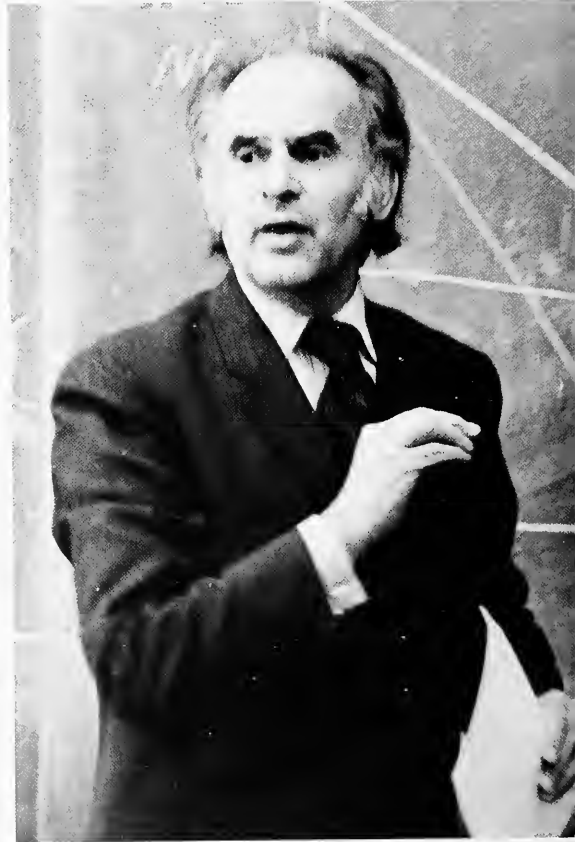

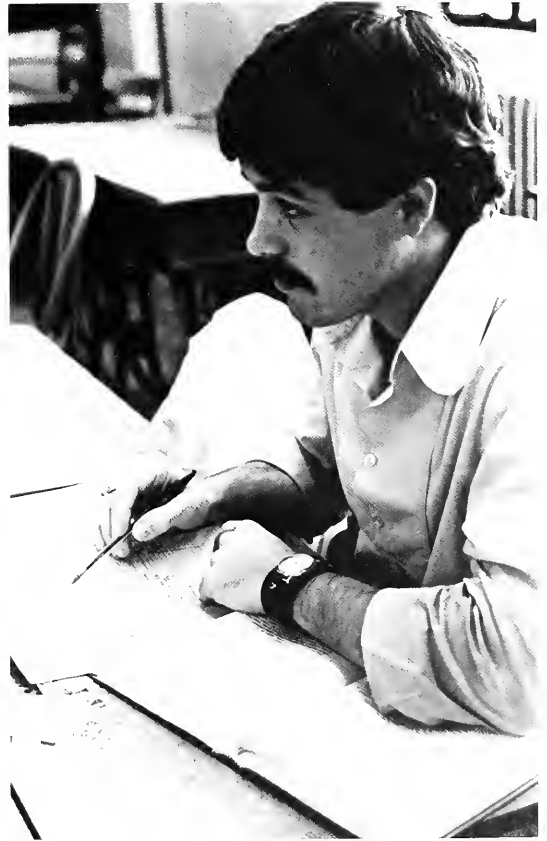

## Future teachers tutor pupils

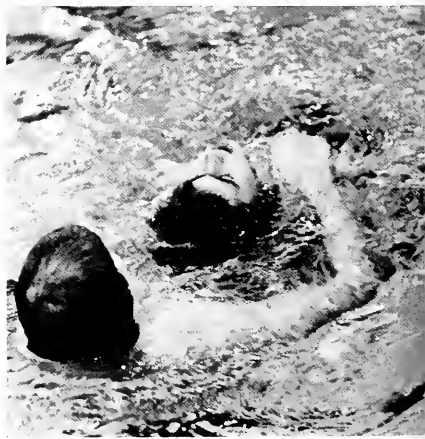

Students of the Education college gained experience being both competent and compassionate, while helping the community before they become teachers.

The reading center gave students an opportunity to help more than 200 Indianapolis children with their reading difficulties. Students tested, diagnosed and tutored these children, using the skills they learned from nationally known experts who spoke about, demonstrated and discussed the problem of Dyslexia, a reading ailment.

Another special clinic designed to help both the graduate and the undergraduate students and the community was the special education centers. These two clinics, one in the Jordan Hall basement and one on the Cold Spring campus,

opened their doors to more than 100 special children.

Education students again put the skills and knowledge learned in the classroom to work trying to help the exceptional children of Central Indiana. Several programs were offered for these children: Children's University, Fifth Experience, Challenge, Windspray, and Tutorial.

LEFT—Wayne Rinker sketches around his hand to create a turkey design; CENTER—Helping third graders is daily routine for student teacher Vicki Dufendach; CENTER LEFT—Students learn proper techniques in life-saving; CENTER RIGHT—Future teachers receive audio-visual training before embarking in their career; RIGHT—Mrs. Henriette Kaplan stresses creativity in her handi-craft class.



# History majors tour Soviet Union



Students in the College of Liberal Arts & Sciences learned through study and experience.

Ten graduate and undergraduate history and political science majors traveled to the Soviet Union over Christmas vacation. They toured the Kremlin, Red Square, Moscow and Leningrad. The tour, sponsored by the Soviet Youth Travel Bureau, was highlighted by meetings with Soviet students.

Back home in Indiana, a Women in Politics seminar explored the world of the State Legislature, featuring both men and women from the General Assembly discussing problems of politics.

New courses were offered to Liberal Arts students. Contemporary United States, World Since 1945, Introduction to

International Politics, and Environmental Law helped majors become even more aware of the world around them.

The Liberal Arts program offered students an internship program, where they spent 3 to 12 hours a week in outside positions. These positions included law offices, government agencies, museums, and historical societies.

P. 122: UPPER: Ms. Stanton's sociology classes experienced court procedures with students from IUPUI; LOWER—Diane Brown and Murray Dock learn anatomy by dissecting a cat . . . P. 123: UPPER LEFT—Foreign language instruction is simplified by modern technology; LOWER LEFT—Bill Drane positions himself before a mass of controls in physics lab; RIGHT—Proper speaking techniques are displayed by Dr. Nicholas Cripe, head of the Speech Department.



# Future pharmacists tour Lilly





Renovation of the Radiopharmaceuticals and the Pharmacy Technology Laboratories and of the Pharmacy Student Lounge helped create a brighter, more modern environment for Butler's future pharmacists.

A two-day tour of the pharmaceutical research and production facilities of Eli Lilly & Co. in Indianapolis provided a valuable learning experience for fourth year pharmacy students. Fourth and fifth year students traveled to Detroit, Michigan to tour the Parke-Davis Co.

Externship continued for fifth year students who spent one semester in a hospital and one in a community phar-

macy. The students served in a structured program under the supervision of a pharmacy preceptor of 20 to 25 hours per week.

P. 124: UPPER—Pharmacy majors Becky Guest and Jane Garrison experiment in pharmacology; LOWER LEFT—Mr. Norman Cooley greets students as they enter the dispensary; LOWER RIGHT—Ingredients are examined by Foster Propst and Neil Staton before being compressed into a tablet . . . P. 125: LEFT—Kevin Gueldenhaar measures out ingredients for a preparation; RIGHT—Fifth year pharmacy major Mike Gasparini prepares a sterile product.



# Lily Hall offers diverse majors

This year Butler's Jordan College of Music presented Indianapolis with both *Sleeping Beauty* and *Jimmy Carter*.

The radio department, WAJC-FM, declared to Indianapolis that James Earl Carter would be the next president of the United States while providing special election coverage.

On the other side of the spectrum, the dance department presented the ballet "Sleeping Beauty" to music performed by the Indianapolis Symphony Orchestra. The department also presented a winter dance performance, gave a Romantic Festival performance of the ballet "Raymonda" and hosted the Rosenblith Dance Competition.

The drama department presented performances of Sophocles' "Antigone" and George Kleinsinger's musical "Archie and Mehitebel," originally the Broadway play "Shinbone Alley."

Butler's Symphonic bands and the Symphony Orchestra took on an international flavor this year with guest conductors as Fisher Tull, Izler Solomon, Antoni Wit (of the Bygodoszcz, Poland Symphony Orchestra), Igor Buketoff and Victor Borge.



P. 126: UPPER—Jon Brooks and Mary Lynn Barth perform in the Lily drama "Autumn Garden;" LOWER—Robert Grechesky vivaciously directs a spirited halftone show . . . P. 127: UPPER—Radio major Jim Gordon plays "Wolfman Jack" behind the controls of WAJC; LOWER—Mrs. Dorsey emphasizes proper form to Terry Freeman and Peggy Benson.





# Holcomb plans Butler Observatory

By John Wharton

*"Write us a feature about the Observatory for the yearbook," Vickie Sanders asked me in November.*

*For most writers this would have been a piece of cake. Just gather some assorted facts—when it was built, how much, etc.—and any writer would have been able to dash off a story within dash.*

*But telling the 22-year tale of the J. I. Holcomb Observatory & Planetarium has not proved to be an easy task for me. This study is not the end product of a rough first or even second draft, but is the eleventh version, two months late, of an "easy assignment" turned personal nightmare. I am violating a time-honored journalistic rule of anonymity by relating this story to you personally. But telling about the Observatory is a very personal thing, because we go back a long way, the Observatory and I.*

The idea of a major observatory for Butler was conceived in the mind of Indianapolis industrialist and then president of the school's Board of Trustees, James Irving Holcomb in the early 1950's. His idea gave birth to the Observatory on a small grassy knoll at the tip of the campus' main mall in the summer of 1953. Two years and half a million dollars later the infant building opened its doors to a host of local dignitaries when it was dedicated as "the graceful but efficient means whereby for years—perhaps for centuries—young and old alike can satisfy their thirst for knowledge of our universe."

James Irving Holcomb was not even an amateur astronomer and, in fact, when he first decided to donate the funds for a new building on campus, he envisioned a married housing dorm on the low hillside. But Holcomb was a man of vision—the early fifties marked the modern rebirth of astronomy and the space age was just around the corner—and, despite the fact that tiny Butler then offered but one course in astronomy, he decided that Butler was to have a major observatory.

Holcomb always seemed to do things in a big way. A glance at the Holcomb Research Institute or the Holcomb Carillon shows this somewhat. But the absolute proof of this



in the four-story Observatory. For this building was one of the nation's first astronomical facilities designed for the whole community, the first to incorporate a sky-simulating planetarium (the 30th built of the now existing 862 in America) and a major telescope.

There is a story of when Holcomb went to the factory of the company that was to build the telescope, a good-sized 24-inch wide instrument that had already been ordered. During a tour of the factory, Holcomb stopped next to a large 38-inch wide piece of glass. With a mirrored surface applied, he was told by his guide, this would give somebody the 10th most powerful telescope in the nation. "Has this telescope been ordered yet?" Holcomb asked. "No," said the plant official, ushering Holcomb off to see Butler's already-started telescope. "Well, it has been now. I want it," Holcomb replied.

At the time of its installation, Butler's 38-inch telescope was the 10th largest telescope in America, and today it is still ranked in the top 40, as well as being one of the 100 largest telescopes in the world.

It was this telescope which nurtured my own love for space and the stars. Alan Shepard had just become the first American rocketed into space, and I, like countless other children across the country, suddenly decided I wanted to be an astronaut. To satisfy my new-found love for the

stars, my mother brought me to Holcomb Observatory. But, halfway up the long winding staircase, some 30 feet above the lobby floor, my fear of heights got the better of my desire to be shot into space. Thankfully, my mother dragged me the rest of the way to join the 80 other people waiting to glimpse through the massive instrument.

My first look through any telescope revealed a large majestic image of Saturn, soft wispy bands wrapping around an off-white disc and thin rings circling a body I could not believe was ten times the Earth's size. It was a humbling moment I shall never forget—a moment when part of my consciousness joined the stars.

I regularly went back to Holcomb Observatory for several years after that, my own personal love for the stars growing each time. But, at the same time, my interest in mathematics, the "language" of astronomy waned, and after a while I stopped going to the Observatory all together.

Unfortunately, as my interest in the Observatory lagged, so apparently did Butler University's.

In 1965, three years after the outdated first planetarium star projector was replaced by a vastly more complex (and costly) instrument, the bottom fell out at Holcomb Observatory. Within one year the Observatory's budget was cut in half and paid admissions to the planetarium shows of 50¢ per person, the only means of

extra income, were discontinued.

The following years took their toll on the Observatory. More and more planetariums were built in area school systems and school group attendance dropped sharply. New innovations were introduced in the planetarium industry to enhance programs. They were available to Holcomb's planetarium, but there simply wasn't enough money. This lack of funds led, by the end of the sixties, to a deterioration in the condition of the building, the planetarium, and the giant telescope. By 1969 several sensitive drives in the planetarium instrument began to fail, the building's basement was leaking as was the dome over the telescope, and that dome was jammed shut.

But it was the telescope which suffered most during these years of low funds and apparent apathy. For fifteen years Indianapolis' polluted skies had eaten away much of the reflective surface on the giant telescope mirror, severely cutting down its light gathering power. Putting a new surface on the crippled mirror would entail \$2,000, money the Observatory just didn't have.

Today some of these problems have been cleared up. In the past six years the building has undergone something of a facelift—badly needed new paint, a few new auxiliary projectors in the planetarium, and some repairs to the main star projector. But several painful facts remain. The complex planetarium instrument has not been overhauled since it was installed in 1962. There just isn't enough money; the Observatory's budget is still roughly the same now

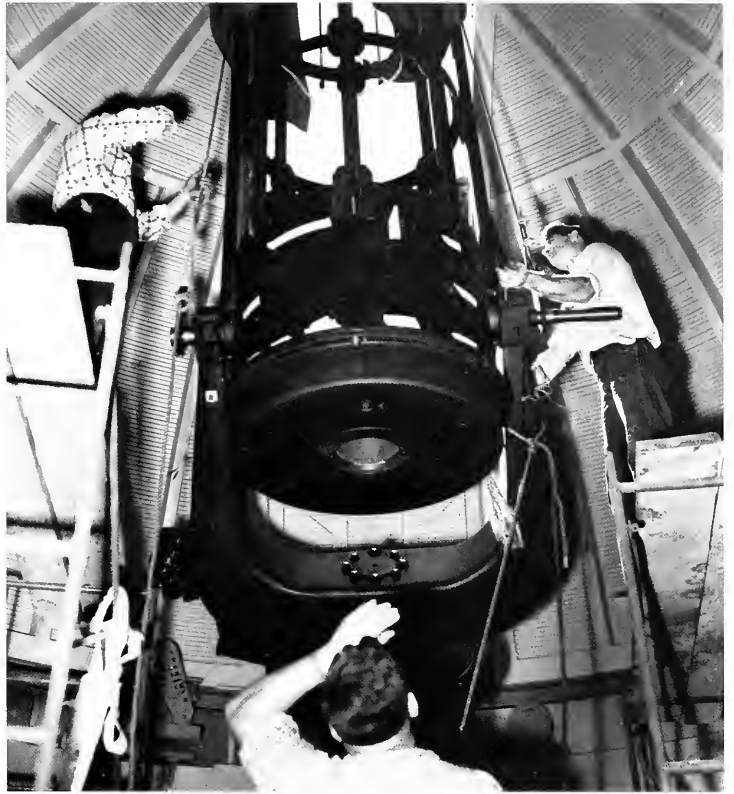

as it was when it was cut back in 1965. And the telescope, still one of the largest in the nation, is still crippled.

*These are facts not readily known by the people who visit Holcomb Observatory these days. Indeed, since 1965, attendance has dropped badly, from 22,000 visitors that year to just over 9,000 last year. People still stand in awe beneath the giant*

*telescope, and still marvel at the recreation of the nighttime sky in the planetarium. But one overhears occasionally—"This telescope image looks pretty fuzzy," or "We were at — High School's planetarium last month and they could . . ."*

*This is painful to me, not just because I've spent a great deal of my Butler career in that towering building as a student staff member, not just because few come by anymore as I did years ago to get a feel for the stars I hold so dear, not just because most Butler students never enter the place or worse yet, never know of it; it is painful to me because the men who guide Butler University, 22 years after similar men proudly dedicated the Observatory as an educational and cultural prize for the community, seem to have now forsaken it. Those words spoken just 22 years ago now ring bittersweet . . .*

*If you read this yearbook as an underclassman or as a departing senior, take some time to go over and experience one of the truly significant features of the place you now call or have called "home." Take some time to reflect on the J. I. Holcomb Observatory.*

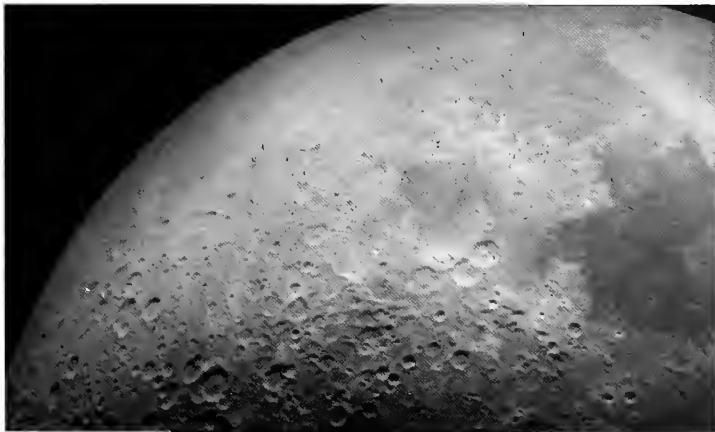

# Students pick favorite professors



1.

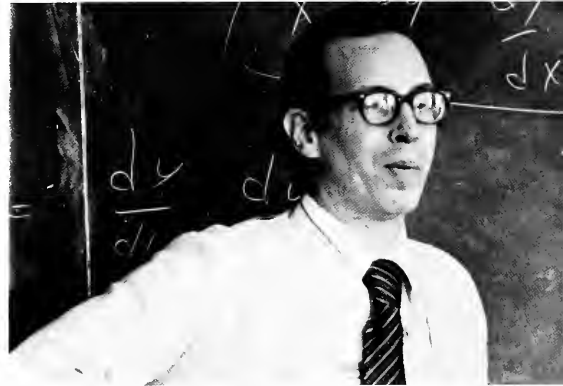

2.



3.

1. O. Leroy Salerni, Pharmacy.
2. Barry L. Lobb, Mathematics.
3. Barbara Osborne, Voice.
4. John Beversluis, Head Philosophy.
5. Stephen A. Perrill, Zoology.
6. Richard W. Piecewicz, Geography.

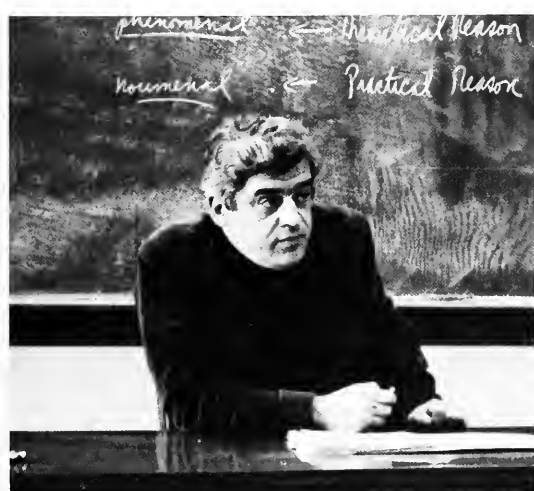

4.



5.



6.



1.



2.



5.



3.



6.





## Faculty fulfills students' needs

1. Edward L. Shaughnessy, English.
2. Larry Bradley, English.
3. Sally Beck, Psychology.
4. Robert A. Pribush, Chemistry.
5. Margaret A. Shaw, Pharmacy.
6. Jack Purdum, Economics.
7. Marle W. Carlson, Chemistry.

4.



7.

• All the President's men •



1.



2.



7.



8.

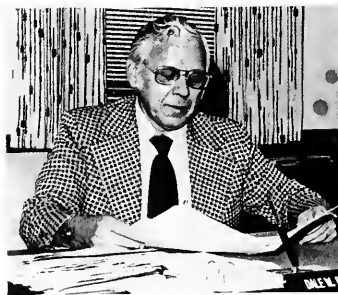

9.



10.

1. Alexander E. Jones, President.
2. Herbert F. Schwomeyer, Ph.D., Dean of Men.
3. Jane Lewis, Dean of Women.
4. David M. Silver, Ph.D., Dean of Liberal Arts.
5. F. E. Arbogast, Dean of Student Services.
6. Christo T. Mocas, Ph.D., Dean of Evening Division and Summer Session.
7. Paul Stewart, Ph.D., Vice President of Academics.
8. Joseph M. Nygaard, Ph.D., Dean of Education.
9. Dale W. Doerr, Ph.D., Dean of Pharmacy.
10. Louis F. Chenette, Ph.D., Dean of Jordan College of Music.
11. Gene Chenoweth, Director of Admissions.
12. H. Raymond Swenson, Ph.D., Dean of College of Business Administration.
13. William Neher, Ph.D., Dean of University College.



3.



4.



6.



11.



5.



12.



13.

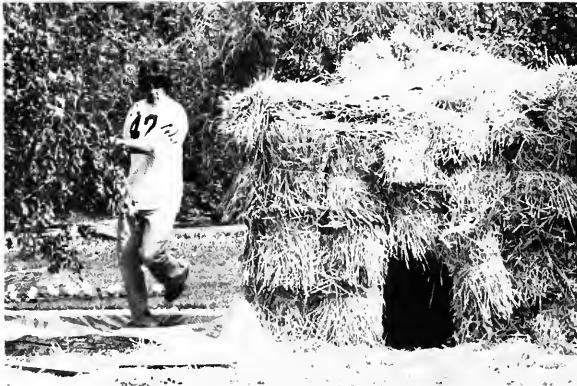

# Souvenirs

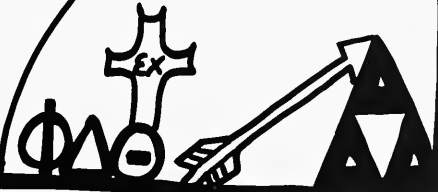

HOUSING

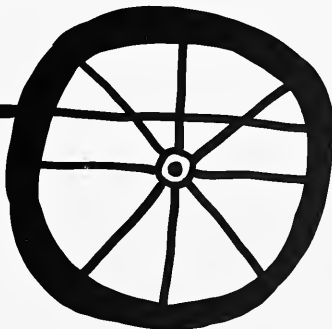
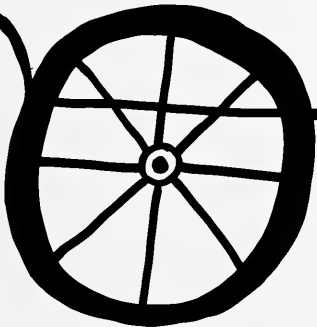





## Alpha Chis win national trophy

Alpha Chis were awarded the National Council Trophy for an outstanding chapter. The women of Alpha Chi Omega also received the Panhellenic Scholarship Trophy.

Alpha Chis and Delts joined forces for a "clean-a-thon" at the Broadripple Canal.

P. 138: UPPER RIGHT—A recent issue of "Playgirl" brings the house together; MIDDLE LEFT—Alpha Chis gather on their porch during rush; LOWER RIGHT—Freshmen skits performers sing out about campus life . . . P. 139: UPPER—Carole Simpson smiles during Fall Fest; LOWER—Gina Fields relaxes in the Alpha Chi living room.



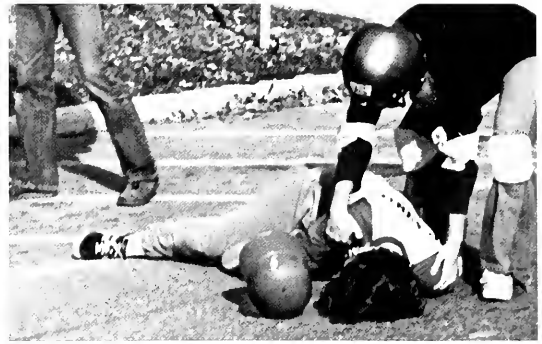





## Alpha Phis enjoy new residence

The Alpha Phi move from Schwitzer Hall to their new house topped events for 1976.

Initiating Sweepstakes was another important project for the women of Alpha Phi, as well as their victory in Trik-latron and second place in Spring Sing.

P. 140: UPPER LEFT—With determination, Bonnie Loos guards her opponent; UPPER RIGHT—Bonnie Loos helps exhausted teammate Jeanie Kern; MIDDLE RIGHT—Anna Chomiak brings forth with the ol' softball swing; LOWER—Alpha Phis finish their Spring Sing performance . . . P. 141: UPPER—The new residence houses this year's 46 members; LOWER LEFT—Alpha Phis oversee the first annual Sweepstakes.



# Tri Delts capture Stunts trophy

Paired with the Phi Psis, Tri Delts captured first place in the 1976 Geneva Stunts.

The 51 members also participated in their annual apple polishing dinner and pumpkin carving party.

Again this year Delta Delta Delta provided a scholarship for a Butler woman.





P. 142: LEFT—Jim Kerr and Joyce McClellan perform in Geneva Stunts; RIGHT—Barb Fried races to the finish line . . . P. 143: UPPER LEFT—Miss Butler contestant Beth Sargent displays her talent; UPPER RIGHT—Tri Deltis harmonize in Spring Sing; LOWER—Rushing freshmen is enjoyable for Delta Delta Delta.



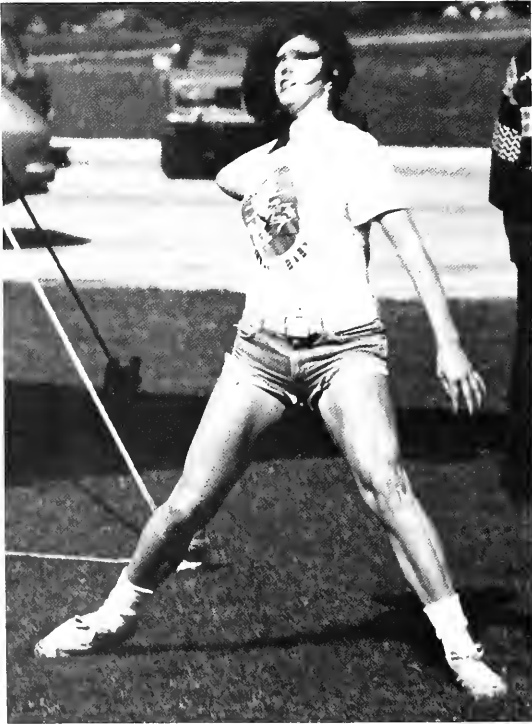



## DGs take second in Trik-la-tron

The Delta Gamma house's 59 members kept active in campus events as shown by their second place rank in Trik-la-tron and third place rank in Derby Day.

The DGs also worked for the blind this year.

P. 144: LEFT—Nancy Whittler prepares for the softball throw; UPPER RIGHT—This DG seems to be experiencing the agony of defeat; LOWER RIGHT—Dish duty deeps Mary Bugaski in the kitchen . . . P. 145: UPPER—Cheryl Hines appears before the eager crowd; LOWER—Study break finds these DGs involved in a game of cards.



# Delts serve the community

Delta Tau Delta was active in several service projects this year. They joined with Alpha Chis in a clean-the-canal project, pledges helped in the hospitals, and they played basketball for the Jerry Lewis Muscular Dystrophy Fund.

The Delts also took first place in doubles division of Spring Sing and second in IM sports.

P. 146: LEFT—WIFE radio personality Reb Porter and Wild Bill Hickok oversee Trik-la-tron festivities; UPPER RIGHT—Mike Mashmeyer takes off for first base; LOWER RIGHT—Delts John Meehan, Dave Weiss, and Darold Barnes relax after class.





## Lambda Chis give Christmas party

The men of Lambda Chi Alpha sponsored a Christmas party for orphans in December. The 58 members also costumed themselves and worked as ghosts and goblins at a Halloween spook house.

P. 147: UPPER LEFT—Jim Barclay performs with his dog, Happy, during the Mr. Butler talent competition; LOWER LEFT—Lambda Chis play Susie Homemaker in their kitchen; RIGHT—Terry Bisesi doubles as Santa for the Christmas party.









## Thetas win first in Derby Day

Again this year, Thetas donated money to their philanthropy, logopedics.

The 62 women of Kappa Alpha Theta also chalked up first place in Derby Day and third place in Freshman Skits.

P. 148: LEFT—Laura Healy mans her station at Atherton Center; UPPER RIGHT—Renee Hollingsworth sleeps in late; LOWER—Thetas take time out for some winter fun . . . P. 149: UPPER LEFT—Arden Stuart plays with her little friend; RIGHT—Actives gather to discuss future plans for the house.







## Kappa spirit wins two awards

Kappas took first place in Spring Sing, Spring Weekend, and Freshmen Skits this year. The 68 members also took spirit awards for Spring Sing and Geneva Stunts.

The women of Kappa Kappa Gamma donated money to the Jerry Lewis Muscular Dystrophy Fund.

P. 150: LEFT—With books and winter garb, Chrystal Martin is off to class; UPPER RIGHT—Christie Kile and Chrystal Martin share a joyous moment during rush; LOWER RIGHT—Linda Pike cheers on Homecoming contestants . . . P. 151: UPPER—Desma Conrad and Karen Hungerford give Melody Bruce moral support in the battle of the bulge; LOWER—Cindy Rust, Melody Bruce, and Beth Wilson relax in front of the Kappa television.





P. 152: LEFT—Paul Wander rolls forward in the Sweepskates; UPPER MIDDLE—In comfortable surroundings, Perry Carnevale writes a term paper; LOWER MIDDLE—Kevin Miles and Mike Wells engage in a game of backgammon . . . P. 153: RIGHT—Dave Ehrhart surrenders in the Sadie Hawkins chase.



## Kappa Sigs donate blood

Kappa Sigs took firsts in Fall Fest and Watermelon Bust competition, as well as again sponsoring Sadie Hawkins day. The Kappa Sigs also donated blood to community hospitals.



## Pi Phis sponsor welfare family

This year's 58 Pi Beta Phi members were active in raising \$400 for Sigma Chi Derby Day, \$100 for their national arts and crafts school, and sponsoring a welfare family.

The Pi Phis also volunteered for the March of Dimes.

P. 154: UPPER—Phone duty keeps Laurie Moore busy; LOWER—Surrounded by books, Carla Graham prepares for finals . . . P. 155: UPPER LEFT—Pi Phis rally behind their teammates; LOWER LEFT—Lisa Lahmen and Tim Miller exhibit their winning style; RIGHT—Wiping whip cream from her face, Alison Corbin accepts the trophy.











## Phi Delts win national award

The men of Phi Delta Theta won the General Headquarters Award from their national headquarters this year.

The 35 Phi Delts also worked with the blind and won IM victories for cross country and swimming.

P. 156: LEFT—Phi Delt pledges discuss an IM cross country meet; UPPER RIGHT—Families enjoy a Homecoming dinner with their sons; LOWER RIGHT—Tommy Joe Fry and Jon Towler practice before a swim meet . . . P. 157: UPPER LEFT—Bill Ambrose gives Andy Heldman a shove in the bike race; LOWER—Phi Delts relax from studies Homecoming weekend.



P. 158: UPPER RIGHT—Marsh Davis and Kevin Tully head for the library; LOWER LEFT—Jeff Fehn leads the Phi Psis to first place in the watermelon toss; LOWER RIGHT—Phi Psis cheer each other on in competition . . . P. 159: UPPER—Jim Kerr beautifies himself before class; LOWER LEFT—Mindy Welch and Roger Hurlbut share a minute together after night class.

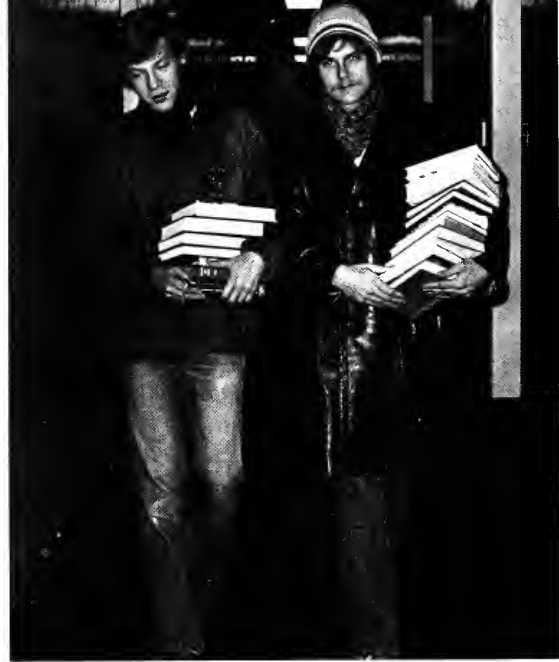



## Phi Psis top men in scholarship

The Phi Psis again won the scholarship award for maintaining the highest grade point average for the men's housing units.

The men of Phi Kappa Psi recently moved to the previous Alpha Phi lodge.



# Robertson women aid Girls School

Robertson's 49 residents participated in many campus activities as well as contributing stocking stuffers to the Indiana Girls School last December.

P. 160: LEFT—Miss Watermelon Bust contestant, Joyce Yagerline, struts before the crowd; UPPER RIGHT—Robertson RA Anne Foote fulfills her duties on desk; LOWER RIGHT—Pam Baker finds the Robertson library conducive to study.

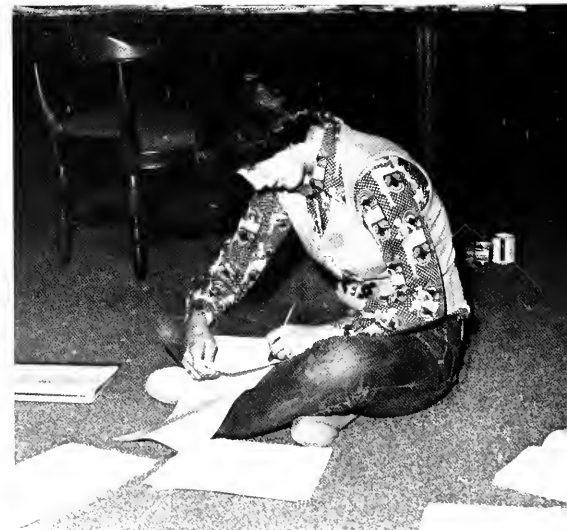

# Living quarters label students

By Vickie Sanders

Whether your bumper sticker reads: Alpha Phi, Phi Delta Theta, or GDI, it symbolizes your role as a college student. At Butler, as well as most universities, the housing unit determines the person and their personality.

Housing units become the basis for entrance into campus-sponsored events and acceptance into many social organizations.

Individualism suffers as faces and names are identified with buildings. Mary Jane Brown becomes Mary the Zeta and Ralph W. Smith is tagged as that Smith guy from Williams Hall.

The Greek alphabet becomes as familiar with campus dwellers as primary numerals are with faithful Sesame Street fans. Neon lights and painted rocks boldly present these Greek letters.

Links between student and residence are further impressed by the exhibition of clothing and jewelry. Recently at Butler Schwitzer residents joined in this ceremonial draping with their "classiest chicks on campus" T-shirts. Everywhere students are seen wearing clothing (shorts, hats, even gym socks) announcing their place of habitation. Strange, no one ever considered wearing a 100 Main Street shirt when living at home.

Labels such as rings, charms, and, of course, pins are also flaunted. Yes, who can overlook the traditional moonlight pinnings.

Freshmen are scanned for prospective fraternity members the first week of school. With approval by individual houses, freshmen become pledges, a transitory period of floor-mopping, kitchen duty, and study table. Survival of this phase and more difficult

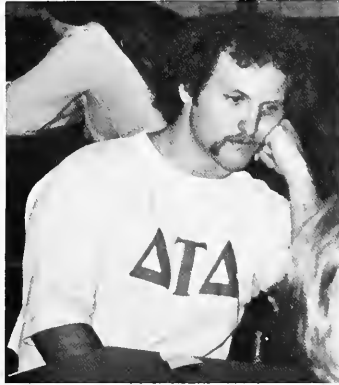

phase, aptly named Hell Week, leads the young man to formal initiation where he receives his badge of courage, the fraternity pin.

However, the saga of the pin does not end here. When Mr. Fraternité meets and falls passionately in love with Connie Coed, he turns over his ownership of the pin to her. An act triggering two major events; a candlelight and laking. Candlelights consist of Connie's friends in the sorority house or dorm corridor gathering together in the dark to sing sentimental lyrics and pass around a lighted candle. Of course the news is kept secret until the candle comes to Connie and she coquettishly blows the flame out. All leap forward with tears in their eyes to congratulate her.

Meanwhile Mr. Fraternité also must endure the ritual of laking, whereby his brothers disrobe him and toss him in the closest body of water.

Mascots, serenades, composites—all add to the symbolic display by college housing units. Yet as absurd as these procedures seem, campus housing provides a compatible place

of living for many.

There are several reasons students are content with sororities, fraternities, and dormitories. Affiliation with such units is often viewed as stepping-stone to business, others want to experience the college stories Mom and Dad have told, and most important is the human trait of needing to belong.

Perhaps Herman Veragodoy, a sociology professor at the University of Florida, said it best. "We all have a need to belong to and participate in exclusive, intensive associations in closed groups just as we need to engage in mass activities and intimate family relationships. Campus housing fulfills this need; we'd go crazy without them."



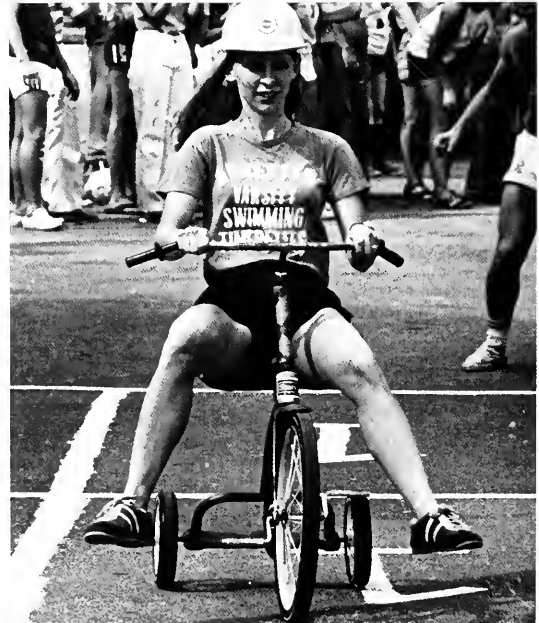
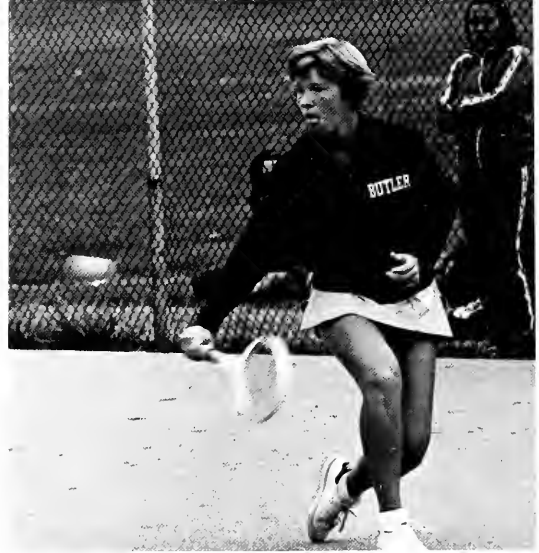
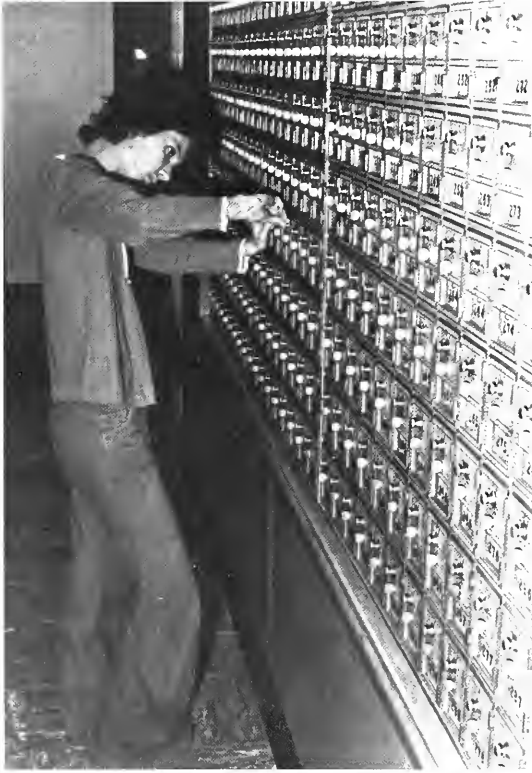



## Schwitzer active in campus events

Schwitzer Hall added several achievements to their records this year, by placing first in the single division of Spring Sing, second in Geneva Stunts with a first place trophy for originality, and first in the women's division of the Alumni Telethon.

The 300 residents also donated money to the firemen's fund for Christmas toys and collected clothing for the Indiana Girls School.

P. 162: LEFT—Cynthia Johnson unlocks her mailbox in expectation of a letter from home; UPPER RIGHT—Kim Stahl exhibits proper tennis form; LOWER RIGHT—Racing for Schwitzer, Sheila Glover prepares for the Trik-la-tron . . . P. 163: UPPER—Cindy Lush gets her clothes clean with all temperature cheer; LOWER—Jenny Wren and Chris Eleck push the TKE mobile.



## Sigma Chi's place first in telethon

Sigma Chi presented a record-breaking \$1000 to the United Way fund this year from Derby Day donations.

The men of Sigma Chi won first in the men's division of the Alumni Telethon also.

P. 164: UPPER—Sigma Chi soccer player Bill Walton kicks for his team; LOWER—Sigma Chi wallow in defeat and mud . . . P. 165: UPPER LEFT—Lenny Bertuglia and Ken LaRose protect a kitten from a curious German Shepherd; UPPER RIGHT—Dave Gereau and Bill Farber participate in the Homecoming chariot race; LOWER—Greg Miksan exhibits his table manners in the pie-eating event.

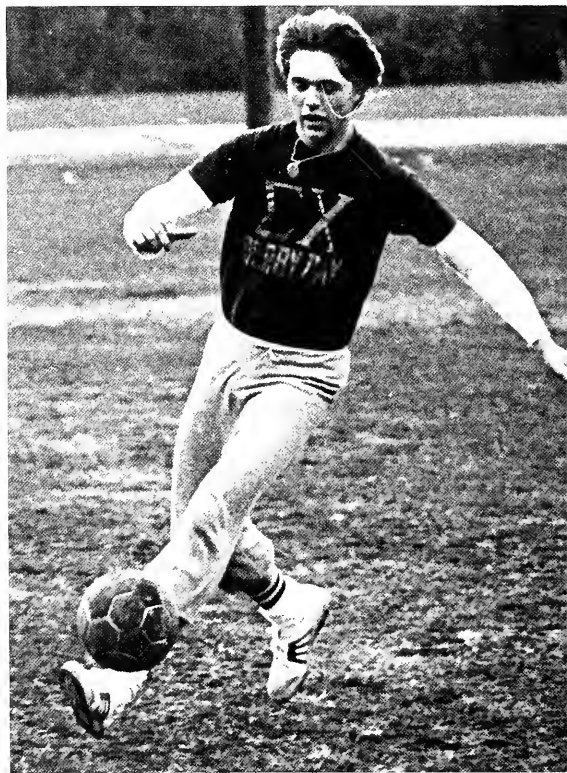









## Sigma Nu wins Homecoming first

Sigma Nus received the first place trophy for Homecoming last October.

Members also worked hard last April to turn their front lawn into a jungle playground for their annual Voo Doo Dance.

P. 166: LEFT—Sigma Nus won recognition with John McCrum's title as Mr. Butler; UPPER RIGHT—John McCrum works on Voo Doo decorations; LOWER RIGHT—Ted Suchy and Jeff Stuckey heckle John Mallonee for his fashionable appearance . . . P. 167: UPPER—Kurt Springer eyes the Homecoming trophy; LOWER—Sigma Nu Homecoming decorations pleased the judges.



# TKEs organize Easter egg hunt

This year's 68 TKEs kept busy with the Fall Festival, Red Carnation Ball, and the Second Annual Easter Egg Hunt for pre-school children.

The men of Tau Kappa Epsilon were awarded the IM All Sports trophy.

P. 168: UPPER—Roger Landry crosses the finish line; LOWER—TKEs prepare to bombard newly initiated Little Sisters with water . . .  
P. 169: UPPER—And the flood commences as water pours from second story TKE house windows; LOWER LEFT—TKE runner Bob Zurschmiede receives congratulations; LOWER RIGHT—Jeff Snyder prepares to catch a flying egg.



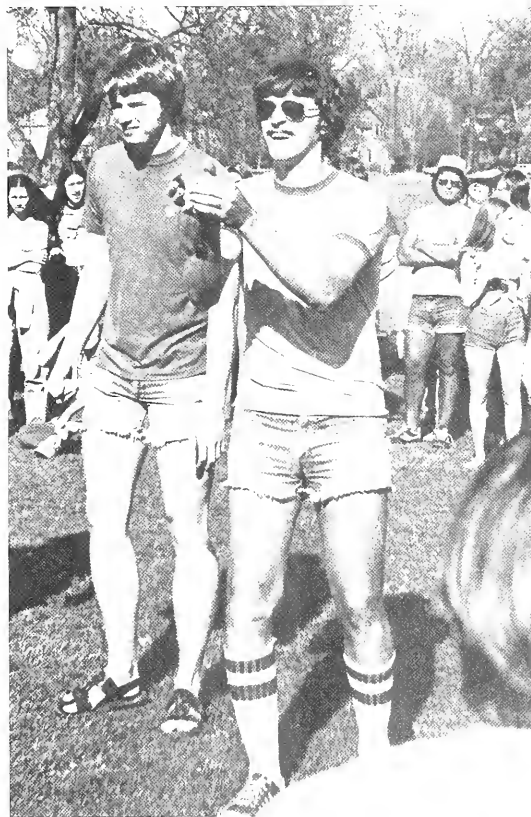

# Oddities capture Drift crowns



Drift King — Sigma Chi, Dick Elrod



Drift Queen — Kappa, Beth Swenson





Souvenirs

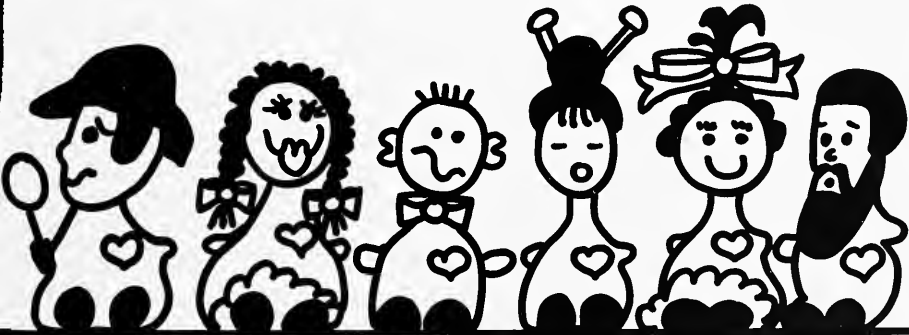

PEOPLE

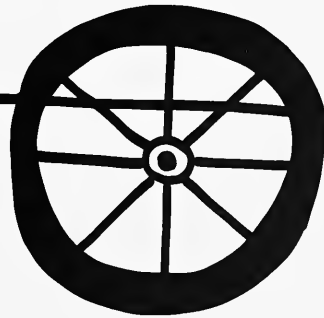
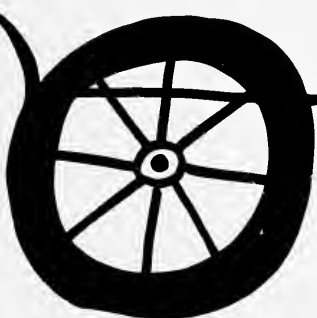



# A X Ω



THE WOMEN OF ALPHA CHI OMEGA: D. Becton; J. Fricke; W. Wilcox; D. Matthias; B. Tkacz; L. Richards; C. Chaloner; J. Palbykin; SECOND ROW—M. Strong; D. DeArmond; F. Pottschmidt; S. Long; M. Reidlbach; L. Gavit; M. Dismore; L. Seright; G. Field; C. Branam; C. Barker; N. Blue; M. Prohl; THIRD ROW—Mom Stewart; J. Angelicchio; D. Ward; B. Barnhart; A. Gannon; P. Caldwell; E. O'Rourke; S. Stade; A. Berzins; K. Eiler; V. Coffey; C. Downen; C. Brusko; C. Simpson; FOURTH ROW—K. Kruszewski; B. Conner; D. Friend; T. Barker; A. Allen; S. Morey; N. Zellers; P. Ferguson; S. Carroll; M. Mullins; S. Michalski; M. Burdsall; K. Siebert; P. Corday; N. Shipe; R. Oehler; J. McGuire.



THE WOMEN OF ALPHA PHI: B. Loos; C. Ellis; K. Schaefer; D. Brown; P. Erchison; R. Warner; T. Barnard; D. Fitzgerald; D. Lantz; L. Karpf; SECOND ROW—K. Johnson; K. Little; Mom Young; S. Flory; C. Heaton; L. Hanshumaker; N. Cleveland; J. Weber; K. Thiele; K. Weidekamp; H. Bramhall; A. Chomiak; K. Schneider; K. Lyons; M. Feuer; THIRD ROW—D. O'Shea; M. Ewing; J. Kern; C. White; J. Buckreis; C. Smith; K. Lewis; L. Eisberg; S. Johnson.

A

Φ



THE WOMEN OF DELTA DELTA DELTA: D. Barber; D. Bhagwandin; C. Walker; S. Stalcup; D. Foltz; B. Fosgate; A. Wines; S. Setters; SECOND ROW—L. Schlueter; J. Bookwalter; S. Hornbeck; K. Krall; Mom Scully; C. Maier; K. Alexander; D. Allen; J. Weatherford; J. McClellan; THIRD ROW—J. Obenhouse; J. Rumpel; T. Berg; K. Overmeyer; B. Sargent; C. Arnold; E. Rust; B. Fried; S. Johnson; C. Beard; M. Wilkes; H. Guthrie; FOURTH ROW—C. Hindersman; S. Giguere; D. Beckley; M. Hart; S. Giver; S. Redweik; D. Beckley; C. Carter; A. Williams; K. Sypult; M. Rath; J. Riner; D. Unger; S. Dean; K. Jensen.

▲

▲

▲

Δ  
Γ



THE WOMEN OF DELTA TAU GAMMA: S. Harcourt; D. Castetter; L. Reynolds; J. Blankenhorn; C. Cunningham; E. Wehrle; M. Harris; N. Wittler; M. O'Dell; G. Hamersly; L. Gary; L. Hensley; P. Dashner; J. Marshall; A. Wade; R. Hunt; T. Wilson; SECOND ROW—C. Gherardi; C. Hutchens; M. Wesbecher; T. Anderson; K. Farris; M. Ford; S. Holt; J. Caudill; Mom Byrne; M. Smith; D. Coburn; C. Cooper; B. Booher; L. Ostrowski; B. Masler; J. Eichelman; C. Sabo; THIRD ROW—B. Berger; C. Rafferty; L. Smith; M. Bugajski; B. Owens; B. Homola; L. Weedman; R. Renbarger; D. Baltzell; S. Griffin; L. Simmons; C. Hines; J. Eisenbarth; L. Southerland; K. Greene; K. Holscher.

Δ  
Τ  
Δ



THE MEN OF DELTA TAU DELTA: Argus; M. Phillips; C. Stevens; J. Kraemer; T. Schwarz; L. Coulis; T. Rice; B. Taylor; K. Kudlow; D. Coyne; R. Zentz; R. Lec; SECOND ROW—M. Niman; B. Ortel; G. Cowen; B. Vandivier; M. Boughton; B. Richardson; S. Lung; THIRD ROW—T. Alford; J. Bain; M. Robbins; D. Rolland; M. Maschmeyer; T. D'Andrea; J. Loftus; B. Edwards; M. Smith; P. Norris; FOURTH ROW—M. Graham; J. Logan; J. Meehan; B. Bower; D. Barnes; B. D'Ettore; D. Weiss.



# K A Θ

THE WOMEN OF KAPPA ALPHA THETA: D. Christ; D. Friedrich; D. Gray; L. Chittenden; M. Delworth; W. Stout; J. Thomas; D. Fitzgerald; SECOND ROW—D. Hendress; C. Culbertson; A. Schwartzkopf; R. Hollingsworth; M. Hudson; B. Campbell; Mom Kidd; P. Jay; C. Daily; A. Stewart; J. Tascarella; THIRD ROW—T. Cilella; D. Anderson; M. Chevigny; C. Preston; S. Wulffleff; D. Wineberg; L. Healy; J. Douglas; R. Bammer; B. Bain; J. Smith; C. Herring; B. Whitehead; K. Spoon; C. Bussell; R. Robertson; L. Theofanis; FOURTH ROW—C. Coyle; T. Fox; W. Sears; J. McClure; J. McClure; N. Hamilton; A. Warner; T. Callahan; M. Pickard; R. Peelen; C. Sebastian; C. DeMarcus; T. Hoogs; D. Gansac; P. Mulcahy; P. DeFur; D. Guy.



# K K Γ

THE WOMEN OF KAPPA KAPPA GAMMA: L. Rost; B. Swenson; SECOND ROW—K. Wilkie; S. Theofanis; J. Johnson; S. Wiseman; B. Taliaferro; L. Plimpton; D. Peeler; J. Culler; M. Rauh; THIRD ROW—C. Goodpaster; L. Vanzo; K. O'Connell; D. Daley; J. Coffman; A. Layden; S. Studen; P. Kern; N. Burson; N. Olcott; S. Meininger; FOURTH ROW—L. Radice; L. Pike; J. Williams; D. Conrad; L. Berkshire; N. Deck; D. Doyle; K. Hungerford; Mom Hackney; M. Welch; C. Kile; K. Pozsgai; J. Baldwin; C. Martin; K. Canada; T. Schmidt; T. Caldwell; FIFTH ROW—V. Soppi; M. Till; C. Kepright; S. McKinney; C. Samuels; M. Beres; W. Kerwin; B. Wilson; C. Rust; L. Kelley; J. Magnus; S. Crane; J. Stewart; K. Roudebush; J. Hambidge.

K  
Σ



THE MEN OF KAPPA SIGMA: P. Carnevale; D. Whitworth; M. Wells; B. Wagner; S. Riforgiato; S. Joyner; J. Sorrentino; T. Little; J. Daubs; SECOND ROW—D. Ehrhardt; R. Strickland; B. Mathes; K. Miles; Sasha; H. Brown; R. Mitsos; P. Wander; M. Clemenson; R. Daniel; F. Koehn; M. Kiernan; D. Montione.

Λ  
Χ  
Α



THE MEN OF LAMBDA CHI ALPHA: C. Schwankamp; C. Buhler; J. Barclay; SECOND ROW—B. Lynch; P. Reuter; P. Swanson; T. Queisser; J. Kokinda; R. Hoen; J. McCarthy; B. Mattox; K. Beatty; M. Alexander; THIRD ROW—J. Ottinger; J. Worrell; D. Garlick; P. Kirk; G. Martin; R. Janes; Mom Yeager; T. Bisesi; G. Glander; K. Koehler; S. Read; FOURTH ROW—R. Brown; R. Torrence; J. Maloney; T. Hoen; R. Darrah; J. Kiplinger; E. Thompson; T. Logsdon; W. Munchel; R. Goshert; FIFTH ROW—J. Friedrich; K. Foster; L. Abplanalp; C. Lynn; J. Schulze; R. Sietsema; R. Funkey; M. Scott; J. Sullivan; C. Cummings; J. Schaffer; T. Primavera; G. Herke.



THE WOMEN OF PI BETA PHI: J. Weaver; S. Ebbinghaus, SECOND ROW—P. Harder; M. Moldraski, THIRD ROW—D. Witta; M. Holmes; A. Corbin; FOURTH ROW—L. Lahman; A. Benning; M. Bower; T. Scherrer; D. Johnson; L. Doran; C. Graham; S. Smith; L. Moore; S. Wilson; FIFTH ROW—B. Benson; C. Goble; S. Roy; L. Zaleski; B. Green; D. Ostarticki; B. Moorhead; D. Campbell; SIXTH ROW—M. LaFever; S. Cleveland; G. Rice; T. Nieman; Mom Kester; P. Wright; P. Sokol; T. Meyers; P. Farrell; C. Bothe; D. Daniels; M. Zay; E. Horrigan.

Π  
Β  
Φ



THE MEN OF PHI DELTA THETA: R. Bedan; K. Honeywell; S. Wilson; D. Vitceli; K. Hurley; R. McCart; H. Todd; C. Werckenthien; A. Heldman; M. Deulin; J. Davis; J. Prittie; SECOND ROW—R. Zaleski; P. Fishback; J. Werner; J. Benjamin; J. Towler; K. Hunt; M. Prow; G. Berry; T. Fry; THIRD ROW—J. Miller; P. Fisher; C. Wirthwein; B. Garfield; J. Phillippe; D. Larson; M. Duffin; D. Silsby; B. Mahler; S. Cuppy.

Φ  
Δ  
Θ

# Φ Κ Ψ



THE MEN OF PHI KAPPA PSI: J. Coleman, P. Isenberg; K. Sieben; R. Berry, B. Schumacher; D. Buck; SECOND ROW—P. Simms; B. Neff; K. Tully; T. Bryant; B. Schram; M. Davis; D. Bushman; THIRD ROW—T. Harris; S. Cummings; M. Wilbers; J. Kerr; P. Austin; D. Daly; FOURTH ROW—R. Daly; S. Rummel; C. Shirley; K. Gueldenhaar; K. Calabro; P. Anderson.

# ROBERTSON



THE WOMEN OF ROBERTSON: D. Stutsman; C. Metcalf; B. Longtin; D. Danek; D. Downes; H. Barcay; L. LaVargna; SECOND ROW—P. Thiencs; K. Wade; K. Lightcap; P. Woods; J. Singleton; M. Maxwell; P. Baker; R. Bogitsh; THIRD ROW—L. Wolfla; M. Stollard; V. La Grange; J. Buschkopf; S. Newton.





S  
C  
H  
W  
I  
T  
Z  
E  
R

1<sup>st</sup>  
F  
L  
O  
O  
R

THE WOMEN OF FIRST FLOOR SCHWITZER: J. Bernard; S. Loveall; M. Seibert; B. King; D. Wall; P. Moscinski; D. Spears; SECOND ROW—J. Stafford; L. Heckman; K. Batten; S. White; C. Jerry; K. Chalko; D. Orme; E. DeCoster; THIRD ROW—C. Maier; M. Britton; A. Glick; K. Kolber; B. Hunter; J. Staronka; J. Trapp; FOURTH ROW—L. Kohl; J. McCauley; K. Wilmouth; S. Zimmer; A. Cohen; L. Malz; B. Clarke; J. Moser.



S  
C  
H  
W  
I  
T  
Z  
E  
R

2<sup>nd</sup>  
F  
L  
O  
O  
R

THE WOMEN OF SECOND FLOOR SCHWITZER: S. Norman; C. Eversull; S. Glover; K. Shepler; R. Jenkins; SECOND ROW—C. Lush; C. Murphy; J. Barnhouse; J. Morris; J. Harrison; T. Holland; G. Witte; THIRD ROW—M. Van Natta; S. Savaiano; J. Conrad; D. Schutte; D. Smith; S. Campbell; D. Usher; A. Day; FOURTH ROW—L. Batchelor; M. Assaf; K. Shadowens; S. Williams; J. Rune; A. Chaudoin; K. Rose; Nan Cox; FIFTH ROW—E. Hamric; M. Milligan; L. Douthit; J. Higgs; T. Rogers; J. Andersen; P. Ridenour; J. Hutson; P. Reed.

# SCHWITZER

## 3<sup>rd</sup> FLOOR



THE WOMEN OF THIRD FLOOR SCHWITZER: K. Orman; D. Heck; B. Ring; D. Mikeworth; S. Price; E. Griffin; S. Hidy; SECOND ROW—R. Neu; D. Benzer; E. Dougherty; B. Paschen; K. Hughey; C. Elek; S. Slater; R. Johnson; A. Yocuna; THIRD ROW—S. Doyle; K. Woodruff; J. Medicott; D. Bullington; P. Benson; J. Rhoda; M. McKenzie; K. Walker; FOURTH ROW—S. Martin; J. Huff; N. Steitz; C. Armand; J. Mauney; J. Gocking; J. Crouse; M. McCauley; D. Pullen; FIFTH ROW—P. Van Natta; B. Wronkoski; C. Amos; A. Atherton; K. Murphy; P. Wesselman; D. Sanguiliano; B. Scherer; C. Carter; M. Assaf.

# Σ

# X



THE MEN OF SIGMA CHI: E. Mele; D. Lee; B. Lowry; D. Gereau; B. Hunter; SECOND ROW—T. Locke; S. Simonetti; P. Harrington; M. Daugherty; M. Bearby; C. Steel; H. Baetzhold; THIRD ROW—M. Longerbone; B. Walton; L. Bertuglia; M. Ford; B. McPhail; M. Opatkiewicz; FOURTH ROW—B. Leonard; P. Freeman; J. Gross; K. LaRose; B. Lawson; D. Elrod; L. Sizemore; B. Milford; T. Miller; FIFTH ROW—B. James; T. Manes; B. Bartolomco; B. Schalk; B. Leeper; N. Beaverson; K. Miles; R. Koenig; F. Jacobeit; B. Farber; M. Hargrave; K. McDevitt; SIXTH ROW—D. Knezevich; C. McPherrin; A. Wrona; J. Wharton; E. Iverson; T. Sakel; B. Mikszan; G. Kendra; C. Coonce; B. Bookwood.



# Σ Ν

THE MEN OF SIGMA NU: K. Young; T. Knafel; P. Zahl; S. Shaw; K. Rothhaar; M. Knoblock; M. Aikman; SECOND ROW—B. Scifres; G. Dinn; T. Klingenberger; J. Brooks; M. Julian; J. Stuckey; J. Ramos; T. Suchy; THIRD ROW—B. Casselman; D. McGlocklin; J. Carr; B. Ford; B. Lambert; K. Springer; J. Guest; P. King; J. Maloy; C. Shanteau; FOURTH ROW—K. Burkett; J. Williams; D. Gerdt; R. O'Brien; B. Harmsen; G. Gabor; S. Metaxas; W. Rinker.



# T K E

THE MEN OF TAU KAPPA EPSILON: K. Clearwaters; M. Minczeski; M. Cilella; Poco; J. Brennan; K. Greisl; S. St. Clair; SECOND ROW—D. Haywood; T. Mooney; J. Sanguenetti; K. Byrd; R. Landry; P. Parisette; THIRD ROW—D. LeJong; K. Grise; J. Townsend; P. Kaminski; J. Norris; D. Rusk; T. Wicker; W. Koch; M. Walter; J. Dashner; B. Jennings; R. Van Wyke; K. Williams; M. Fogerty; T. Neyer; T. Magnuson; S. Ogden; T. Scull; P. Carbonaro; B. Lins; B. Lazar; B. Schultz; D. Lantz; FOURTH ROW—T. Brennan; J. Watson; R. Rohm; K. Davis; J. Lyons; H. Ochstein; S. Snow; J. Hamilton; R. Caldwell; R. House; D. Livingston; B. Schumacker; P. Brown; T. Bettner; S. Barabas; L. Lubs; FIFTH ROW—M. Chrobot; D. Fellows; D. Anderson; J. Martin.

# Seniors of 1977

Acton, Brad S.—Brownsburg, IN; Phys. Ed.; Lambda Chi Alpha; Track; ICC and Little State Long Jump Champ.

Adney, David Nelson—Lebanon, IN; Speech; Delta Tau Delta.

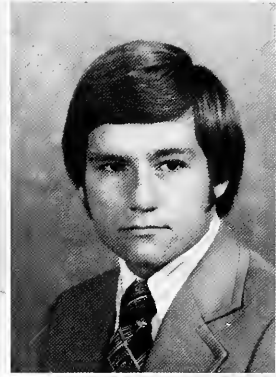
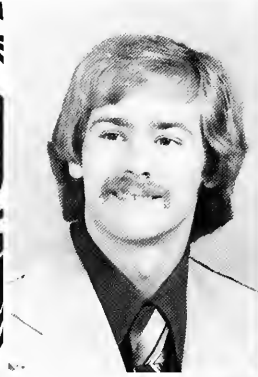

Alzman, Stephen R.—Sullivan, IN; Pharmacy; Ross.

Anderson, Paul M.—Hammond, IN; Music Ed.; Phi Kappa Psi; Track; Marching Band; University Symphony; Phi Mu Alpha Sinfonia; Waytes Guild.

Armentrout, Brenda K.—North Olmsted, OH; Pharmacy; Kappa Alpha Theta; Half-Time Honeys; University Choir; SAPHa; Lambda Chi Little Sis.

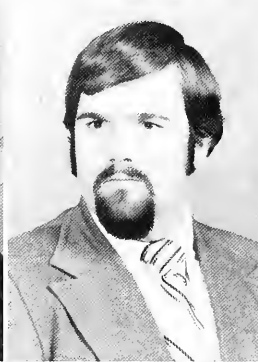

Arwood, Susan—Indpls., IN; Elem. Ed.; Kappa Delta Pi; Dean's List.

Bach, Denise G.—Greenvale, NY; Elem. Ed.; Waytes Guild; Marching Band.

Bachtel, Alan R.—Walkerton, IN; Pharmacy; IMs.

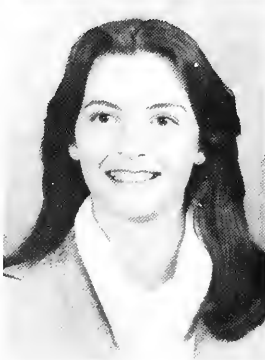

Baetzhold, Howard K.—Indpls., IN; Music Ed.; Sigma Chi; Chorale; IMs; Madrigals; Phi Mu Alpha Sinfonia.

Bailey, William G.—Brookville, OH; Pol. Sci./Sec. Ed.

Bain, James S.—East Hampton, NY; Pharmacy; Delta Tau Delta; Blue Key; Student Assembly; Spring Sing; Geneva Stunts; Dean's List; IMs; Rho Chi.





Barcay, Helen Anne—Rockville, MD; Dance; Robertson; Butler Ballet.

Barnhouse, Jason F.—Indpls., IN; Music Ed.; Marching Band; Phi Kappa Phi; Symphonic Band.

Baxter, Cathy—Indpls., IN; Zoo/Chem.



Becker, Linda J.—Freehold, NJ; Phys. Ed.; Pemm Club; TKE Little Sis.

Berzins, Aina—Westfield, IN; Elem. Ed.; Alpha Chi Omega; Dean's List; Spurs; Chimes; Mortar Board; Kappa Delta Pi; YMCA-YWCA.

Bisesi, Terry M.—Indpls., IN; Bus. Adm.; Lambda Chi Alpha Pres.; Varsity Baseball.



Blandford, Kerry D.—Indpls., IN; Elem. Ed.; Marching Band; Waytes Guild.

Bonsett, Tom C.—Indpls., IN; Chem.; WAJC Student Engineer.

Boughton, Matthew—Indpls., IN; Music Ed.; Delta Tau Delta; Chorale; Opera Workshop; Mu Phi Sinfonia Award.



Boulse, Donna Pauline—Indpls., IN; Radio & TV; WAJC.

Bower, Robert Alan—La Grange, IL; Pharmacy; Delta Tau Delta; IMs; Geneva Stunts; Phi Delta Chi; Spring Sing.

Bowman, Deborah—Mooreville, IN; Bus. Adm.

Boyer, Judith A.—Indpls., IN; Speech; Delta Gamma; Spring Sing; Geneva Stunts; Phi Delt Little Sis.

Brahos, Andrew Dean—Hammond, IN; Math/French; Ross; Student Assembly; Dean's List.

Brooks, Lee Anne—Indpls., IN; Journalism; Kappa Kappa Gamma.

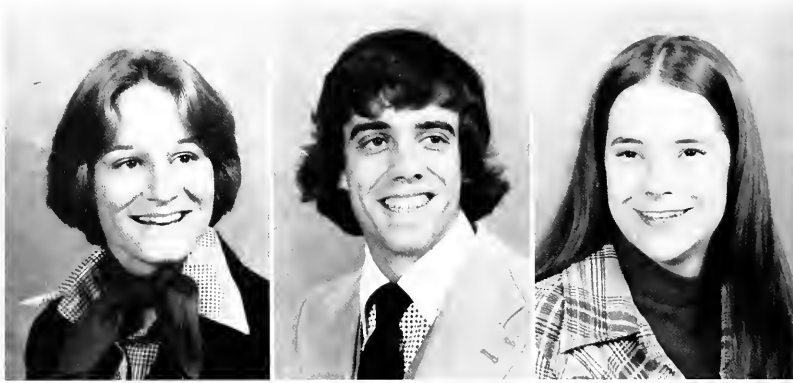

Brown, Bradford Nevers—Pittsburg, PA; Radio & TV; Ross.

Brown, David Alan—Berwyn, PA; Radio & TV; Ross.

Brusko, Cindy—Indpls., IN; Pharmacy; Alpha Chi Omega; Chimes; Lambda Kappa Sigma.



Buell, Kim G.—Indpls., IN; Elem. Ed.; Dean's List.

Bujarsky, Cara—Indpls., IN; Dance; Trianon; Butler Ballet; Sigma Rho Delta; Dean's List.

Burnett, Robert R.—Clayton, IN; Zoo/Chem/Env. Studies; Sigma Nu; Student Trainer.



Bussell, Colleen—Noblesville, IN; Radio & TV; Kappa Alpha Theta; Women in Comm.; Geneva Stunts; Lambda Chi Little Sis.

Byars, Wayne—Park Forest, IL; Dance; Butler Ballet.

Caldwell, Richard—Wayne, NJ; Zoo/Env. Studies; Tau Kappa Epsilon; IMs.





Campbell, Dee—Wauscon, OH; Psychology; Pi Beta Phi; Cheerleader; Geneva Stunts; Spring Sing; TKE Little Sis; Dean's List; Panhel.

Carbonaro, Peter G.—Allendale, NJ; Economics/Bus. Adm.; Tau Kappa Epsilon; Dean's List; Blue Key.

Carlson, Janice E.—Indpls., IN; French/Spanish; Kappa Kappa Gamma; Spurs; Dean's List.



Casaleggi, Carol—Mt. Carmel, IL; Psychology; Schwitzer-RA; Spurs; SWS; Chimes; Outstanding Student; Sigma Delta Pi.

Casey, Kathleen—Bethesda, MD; Dance; Robertson; Sigma Rho Delta.

Cheesman, Charles Frederick—Indpls., IN; Radio & TV; WAJC-Music Director; IMs.



Chen, Ming-Ling—Taipei, Taiwan; Pharmacy; Schwitzer.

Chomiak, Anna Mary—Tuckerton, NJ; Psychology; Alpha Phi; Basketball; Field Hockey; YMCA-YWCA; Dean's List; TKE Little Sis.

Christner, Connie—Syracuse, IN; Music Ed.; Alpha Lambda Delta; MSS; Women's Choir; Chorale; University Choir.



Clarke, Barbara—Albany, GA; Dance; Schwitzer; Sigma Rho Delta; Spring Sing; Geneva Stunts; Butler Ballet.

Clarke, Bethany—Noblesville, IN.

Clearwaters, Karl—Greencastle, IN; Pharmacy; Tau Kappa Epsilon; Varsity Swimming.

Cleveland, Nancy D.—Sheboygan, WI; Dance; Alpha Phi; Sigma Rho Delta; Butler Ballet; Spring Sing; Geneva Stunts; Dean's List.



Cobb, Gordon E.—Indpls., IN; Journalism/Radio & TV; Collegian; Drift; WAJC.

Colbert, Nanette—Indpls., IN; Music; Orchestra.

Costigan, Anne Maria—Latham, NY; Journalism/English; Drift-Co. Ed.; Collegian; Sigma Delta Chi; Women in Comm.

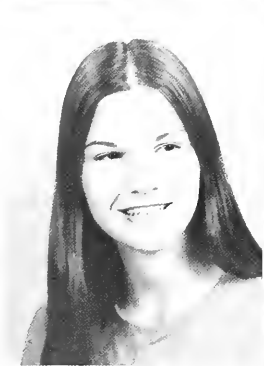

Crumbo, Brenda Dawn—Indpls., IN; Pharmacy.

Culbertson, Carol—Delevan, IL; Home Ec.; Kappa Alpha Theta; Spurs; Pi Epsilon Phi.

D'Andrea, Thomas—Wainscott, NY; Pharmacy; Delta Tau Delta; Phi Delta Chi; IMs; Student Assembly; Spring Sing; Geneva Stunts.



D'Ertore, Robert—Rochester, NY; Phys. Ed.; Delta Tau Delta; IMs; Dean's List.

Daly, Robert G.—Winchester, IN; Bus. Adm.; Phi Kappa Psi.

Dance, Susan—Mishawaka, IN; Home Ec.; Pi Beta Phi; Geneva Stunts.

Danek, Diane—Barrington, IL; Dance; Robertson-V. Pres. and RA; Sigma Rho Delta; TKE Little Sis.



Dashner, Margaret—Wheaton, IL; Sociology/Psychology; Delta Gamma; Panhel-Pres.; Chimes; Mortar Board; Angel Flight; Speech and Debate Team.





Delworth, Mary Alice—Rochester, IN; Math/Computer Sci.; Kappa Alpha Theta; Student Assembly; Dean's List; AWS; Phi Delt Sweetheart and Little Sis.

Deutsch, Margaret J.—Plainfield, IL; Dance; Schwitzer; Sigma Rho Delta; Lambda Chi Little Sis.

Doran, Cameron C.—Burket, IN; History; Varsity Golf.



Doty, Diane L.—Des Plaines, IL; French/Speech; Pi Beta Phi; AWS; Mortar Board; Dean's List; YMCA-YWCA; Outstanding Student.

Drollinger, Terry L.—Franklin, IN; Bus. Adm.; Pi Beta Phi; Cheerleader; Half-Time Honey.

Dunn, John B.—Speedway, IN; Bus. Adm.; Lambda Chi Alpha; Blue Key; Varsity Basketball and Baseball; Basketball MVP and All ICC.

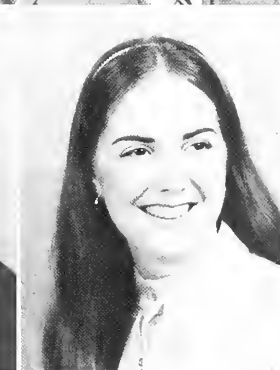

Durm, Andrew J.—Elwood, IN; Phys. Ed.; Ross; Varsity Track; B Men Assoc.; Dean's List.

Dutkiewicz, Debra A.—Peru, IL; Drama; Alpha Phi; Sigma Alpha Iota.

Early, Carol M.—Glen Ellyn, IL; Bus. Adm.; Spring Sing; TKE Little Sis.



Ebbinghaus, Susan Ann—Noblesville, IN; Radio & TV; Pi Beta Phi; Panhel; Women in Comm.; Spring Sing; Geneva Stunts.

Ellis, Michael R.—Indpls., IN; Journalism/English; Collegian; Sigma Delta Chi; Blue Key; Dean's List; Outstanding Student.

Ellis, Sharon Lynn—Carmel, IN; Elem. Ed.; Kappa Kappa Gamma.

Emborsky, Raymond James—Salamanca, NY; Pharmacy.

Erickson, Robert S.—Des Plaines, IL; Music Ed.; Waytes Guild Pres.; Alpha Phi Omega-Pres.; Marching Band; Symphonic Band.

Feuer, Meryl—Brooklyn, NY; Dance; Alpha Phi; Butler Ballet; YMCA-YWCA; Dean's List.



Figert, Sue E.—Silver Lake, IN; Pol. Sci.

Fishback, Price V.—Louisville, KY; Economics/Math; Phi Delta Theta-Pres.; Varsity Swimming; Blue Key; Phi Kappa Phi; Phi Eta Sigma.

Fleenor, Suzanne Emily—Indpls., IN; Radio & TV; Kappa Kappa Gamma-V. Pres.; YMCA-YWCA-Pres.; Panhel; Spring Sing; Geneva Stunts; Drift Queen; Chimes; WAJC.



Foote, Anne—Appleton, WI; Dance; Robertson-RA; Sigma Rho Delta; TKE Little Sis; Geneva Stunts.

French, Lynn Marie—La Grange, IL; Journalism; Alpha Phi; Sigma Delta Chi; Collegian.

Gabbert, Cynthia—Terre Haute, IN; Math; IV Christian Fellowship; University Symphony; Dean's List.



Gackenhaimer, Jerry—Wabash, IN; Pharmacy; Phi Delta Chi-Pres.; Varsity Track; Rho Chi.

Gager, Martha—St. James, NY; Music Ed.; Schwitzer; Marching Band; Sigma Alpha Iota-Pres.

Gary, Lisa—Wellesley, MA; History/Pol. Sci.; Delta Gamma; Angel Flight; AWS; Geneva Stunts.





Geoffroy, Kristi—South Bend, IN; Voice; Robertson; Sigma Alpha Iota; Madrigals; Opera Workshop; Chorale; Spring Sing.

Germadnik, Lynn—Indpls., IN; Zoo/Env. Studies; Trianon-Pres.; Marching Band; Symphonic Band; Dean's List.

Gist, Rebecca L.—Philpot, KY; Pharmacy; Robertson; SAPHa.



Gouker, Patricia—Middletown, MD; Pharmacy; Alpha Chi Omega; Spurs; Geneva Stunts; Spring Sing; Mortar Board; Student Assembly.

Gray, Deborah—Annandale, NJ; Psychology; Kappa Alpha Theta; Dean's List.

Grooms, Brenda—Medford, NJ; Dance; Sigma Rho Delta; Butler Ballet.



Hall, Linda D.—Indpls., IN; Elem. Ed.; Phi Kappa Phi; Kappa Delta Pi; Dean's List.

Hall, Mary Katherine—Johnson City, TN; Chem/Physics; Schwitzer-RA; ACS-Pres.; Phi Kappa Phi; Alpha Lambda Delta.

Hambidge, Jean Marie—South Bend, IN; Special Ed./Elem. Ed.; Kappa Kappa Gamma-V. Pres.; Mortar Board; Chimes; Spurs; Phi Kappa Phi; AWS-Pres.



Hamersly, Gail Lynn—Washington, IN; Bus. Adm.; Delta Gamma; Panhel; Geneva Stunts.

Hampton, Joan Mary—Barrington, IL; Elem. Ed./Learning Disabilities; Schwitzer; Geneva Stunts; Dean's List; Phi Psi Little Sis.

Happersberger, John C.—Indpls., IN; Elem. Ed.

Harper, Debra L.—Poseyville, IN; Pharmacy; SAPHa.

Hartman, Nancy—Indpls., IN; Library Science; Trianon.

Harvey, Lenita—Sheriden, IN; Accounting.



Heaton, Cynthia Kay—Indpls., IN; Home Ec.; Alpha Phi; Welwyn Club-Pres.; Mortar Board; Marching Band; Pi Epsilon Phi; Chimes.

Heid, Lisa—Indpls., IN; Elem. Ed.; Mortar Board; Alpha Lambda Delta; Kappa Delta Pi; Phi Kappa Phi; Dean's List.

Henneberry, William Reid—Indpls., IN; Zoology; AIS-Pres.; Geneva Stunts; Dean's List.

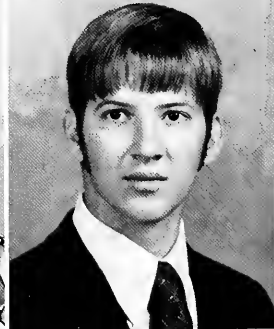

Hensley, Linda—Indpls., IN; Elem. Ed.; Delta Gamma; AWS, Geneva Stunts; Sigma Nu Little Sis.

Hight, Deborah Lynn—Mason, OH; Zoology; Kappa Alpha Theta; Twirler; Lambda Chi Little Sis.

Himmer, Tracy—Prospect, KY; Spanish.



Hinkle, Rhonda L.—Indpls., IN; Music Ed.; Symphonic Band; Sigma Alpha Iota; Marching Band.

Hoen, Robert—Michigan City, IN; Pol. Sci.; Lambda Chi Alpha; Varsity Baseball.

Hoffman, Steve—Tell City, IN; Pharmacy; Tau Kappa Epsilon-Pres.; JFC; IMs; Spring Sing.





Holland, Terra Lynn—Ames, IO; Dance; Schwitzer; Sigma Rho Delta-Pres.; Butler Ballet; TKE Little Sis; Geneva Stunts; Dean's List.

Holloway, William Allen—St. Petersburg, FL; Journalism/Psychology; Sigma Chi-V. Pres.; IMs.

Hooks, J. Douglas—Vincennes, IN; Pharmacy; SAPHa; Marching Band; Dean's List.



Horvath, James T.—Melrose Park, IL; Dance; Butler Ballet.

Hosimer, Michael—Indpls., IN; Pharmacy.

Howard, Corinne—Indpls., IN; Chem; Schwitzer; ACS; AWS; Mortar Board; Dean's List; Tennis.



Huber, Margo M.—Cincinnati, OH; Journalism; Sigma Delta Chi; Collegian; Marching Band.

Hungerford, Karen Kay—Rochester, IN; Elem. Ed.; Kappa Kappa Gamma-Pres.; Alpha Lambda Delta; Chimes; Kappa Delta Pi; Outstanding Student; Mortar Board; Dean's List.

Iknayan, Katherine—Robinson, IL; Pharmacy; Schwitzer; SAPHa; Rho Chi; Iota Sigma Pi.

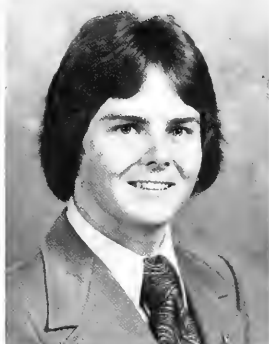

Isenberg, H. Peter—West Orange, NJ; Speech/Psychology; Phi Kappa Psi; IMs; Drift, Collegian, and MSS Photographer.

Jacobeit, Fred—Hazel Crest, IL; Journalism; Sigma Chi-V. Pres.; Varsity Baseball; Drift-Sports Ed.; Dean's List.

James, Barry P.—Sheboygan, WI; Bus. Adm.; Sigma Chi; Student Assembly; IMs; SAM; Dean's List.

Johnson, Janet Gayle—Indpls., IN; Elem. Ed.; Schwitzer; Phi Kappa Phi; Kappa Delta Pi; IV Christian Fellowship.

Johnson, Karen Marcia—North Haven, CT; Elem. Ed.; Alpha Phi; Geneva Stunts; SEO; YMCA-YWCA; Kappa Delta Pi.

Johnson, Rene—Greenwood, IN; Elem. Ed.; Schwitzer-RA; Kappa Delta Pi; Mortar Board; Chimes; Spurs; Phi Psi Sweetheart and Little Sis.



Johnston, Scott W.—Langhorne, PA; Radio & TV; Ross; IMs; WAJC-Program Director; MSS.

Jones, Robert—Lincoln, IL; Pharmacy; Lambda Chi Alpha.

Jones, W. A. Sr.—Indpls., IN; Marketing; Lambda Chi Alpha Pledge (1954); Air Force ROTC/Drum and Bugle Corp (1953).



Jordan, Alan Todd—Indpls., IN; Music Theory; Ross; Marching Band; Symphonic Band; Alpha Phi Omega.

Jozefowski, Martha Maria—Indpls., IN; English; Phi Kappa Phi; Alpha Lambda Delta; Kappa Delta Pi; Dean's List.

Kaminski, Philip A.—South Bend, IN; Pharmacy; Tau Kappa Epsilon; SAPHa; Delta Beta.



Karpf, Lauren Marjorie—Freehold, NJ; Sociology; Alpha Phi; AWS; IV Christian Fellowship; Dean's List; Phi Psi Little Sis; Field Hockey.

Kelly, John C.—Lawrence, IN; Bus. Adm.; Sigma Chi; Dean's List; AFROTc; Student Assembly; AIS.

Kern, Jeanmarie—Indpls., IN; Music Ed.; Alpha Phi; University Symphony; Chimes; Spring Sing; Sigma Alpha Iota-Pres.; Geneva Stunts.



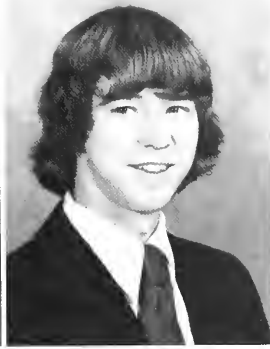

Kerr, James—Wauseon, OH; Music Ed.; Phi Kappa Psi; Marching Band; Chorale; Phi Mu Alpha Sinfonia; Symphonic Band.

Ketrow, Janne Rae—Lawrenceburg, IN; Zoo/Env. Studies; Pi Beta Phi; Kappa Sig Little Sis; AWS; Mortar Board; YMCA-YWCA; Volleyball.

Key, Stephen Alan—New Palestine, IN; Journalism; Collegian-Editor; Sigma Delta Chi.



Kilgore, Marc—Muncie, IN; Bus. Adm.; Sigma Nu; Varsity Football; B Men Assoc.

Knoblock, Michael D.—Indpls., IN; Zoo/Env. Studies; Sigma Nu; IMs.

Koch, Wayne—Merrillville, IN; Pharmacy; Tau Kappa Epsilon-V. Pres.; IMs; Spring Sing.

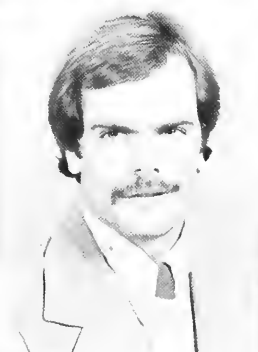

Koenig, Russell Wayne Jr.—Mt. Prospect, IL; Phys Ed./Spec. Ed.; Sigma Chi; Varsity Football and Track.

Kokinda, James E.—Highland, IN; History/Pol. Sci.; Lambda Chi Alpha-V. Pres.

Kolber, Kathleen A.—South Bend, IN; Pharmacy; Schwitzer; Geneva Stunts; SAPHa; Phi Psi Little Sis.



Kovacs, Elisabeth—Indpls., IN; Accounting.

Kuhl, Elsa—Brighton, MI; Pharmacy; Kappa Alpha Theta; Half-Time Honeys; Geneva Stunts.

Lahr, Barbara A.—Delphi, IN; Math/Education; Pi Beta Phi; Chimes; Spring Sing.

Lamson, Michael W.—Indpls., IN; Bus. Adm.

Lapcinski, Valerie A.—Duluth, MN; Music Ed.; Symphonic Band; Butler Symphony; Sigma Alpha Iota; Dean's List.

Leamer, Kathleen Marie—Pittsburgh, PA; Voice; Swing Choir; Chorale; Sigma Alpha Iota; Spring Sing; Dean's List; Chimes.



Lemple, Lynette—Indpls., IN; English; Phi Kappa Phi; Kappa Delta Pi; Alpha Lambda Delta; Dean's List.

Leslie, Anita Marie—Indpls., IN; Accounting; SAM.

Lindsey, Cheryl—Carmel, IN; Music Ed.; Alpha Phi; AWS; YMCA-YWCA; MSS; Sigma Alpha Iota; Menc.



Link, Rhonda Sue—Indpls., IN; Music; Marching Band; Waytes Guild; Women's Choir; Choral Union.

Lins, William—Verona, NJ; Chem.; Tau Kappa Epsilon.

Little, Thomas J. Jr.—Williamsport, PA; Elem. Ed., Kappa Sigma.



Loftus, Joseph—Worth, IL; Zoo/Env. Studies; Delta Tau Delta; IMs; Dean's List.

Logan, Jimmy—Indpls., IN; Music Ed./Voice; Delta Tau Delta; Chorale; Madrigals; Spring Sing; Opera Workshop; MENC-Pres.; Bernstein's "MASS".

Long, Sandra—Anderson, IN; English; Alpha Chi Omega; Chimes; Mortar Board; Spurs; Phi Kappa Phi; Alpha Lambda Delta; Sigma Tau Delta.





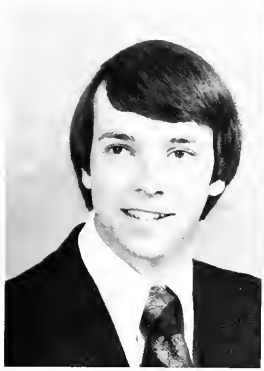

Lorenz, Stuart Martin—Hammond, IN; Radio & TV; Ross; Varsity Baseball.

Loser, Randy D.—Indpls., IN; Economics; Delta Tau Delta; Student Assembly; Debate Team; Blue Key; Omicron Delta Epsilon; Delta Sigma Rho.

Lykins, Robert Joe—Winchester, IN; Chem.; Phi Kappa Psi; Geneva Stunts; Spring Sing.



Lyons, John S.—Speedway, IN; Psychology; Tau Kappa Epsilon; IMs; Varsity Track; Blue Key; Phi Kappa Phi; Dean's List.

Lyons, Kathleen L.—Speedway, IN; English/Bus. Adm.; Alpha Phi-Pres.; Marching Band; Geneva Stunts; Mortar Board; Dean's List.

MacPhail, Tamra—Greencastle, IN; Elem. Ed.; AWS; SEA; Dean's List; Kappa Delta Pi.



McClure, Jody—Rochester, IN; Library Science; Kappa Alpha Theta; Geneva Stunts; Spring Sing; Lambda Chi Little Sis; Sigma Nu Sweetheart.

McCrum, John M.—Columbia City, IN; English; Sigma Nu; Sigma Tau Delta; MSS; Varsity Swimming; Blue Key; IMs; Dean's List; Mr. Butler.

McGuire, Jacqueline Sue—Martinsville, IN; Bus. Adm./Bus. Ed.; Alpha Chi Omega; Angel Flight; AWS; SAM; YMCA-YWCA; TKE Little Sis.



McPherrin, Corey Brent—Markham, IL; Radio & TV; Sigma Chi-Pres.; Varsity Swimming; IFC; Collegian; WAJC; Dean's List.

McRae, Nancy L.—Indpls., IN; Psychology/Journalism.

Magni, Kerry—Indpls., IN; Dance; Sigma Rho Delta; Alpha Lambda Delta.

Mallonee, John—Gary, IN; Bus. Adm.; Sigma Nu; Varsity Football; B Men Assoc.

Malone, James Kevill—Indpls., IN; Chem.; Alpha Phi Omega; ACS; Blue Key; Mortar Board; Phi Eta Sigma.

Malz, Laura—Skokie, IL; Dance; Schwitzer; Butler Ballet; Spring Sing; Geneva Stunts; Sigma Rho Delta.

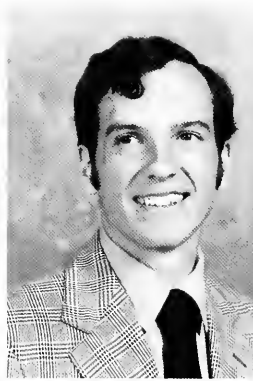

Maniakas, Constantine T.—Warren, PA; Music Ed.; Ross.

Martin, Jan—Bay Village, OH; Dance; Schwitzer; Butler Ballet; Dean's List.

Meier, Mary A.—Columbus, OH; Radio & TV; Delta Gamma; Mortar Board; Spurs; Angel Flight; WAJC; Women in Comm.-Pres.



Meininger, Susan—Cincinnati, OH; Dance; Kappa Kappa Gamma; Butler Ballet; Homecoming Court; TKE Little Sis and Sweetheart.

Minx, Martha Sue—Indpls., IN; Home Ec.; Tau Beta Sigma.

Mitchum, Terry V.—Indpls., IN; English.



Monical, Dwight—Indpls., IN; Theory/Composition; Stage Band.

Mooney, Timothy—South Bend, IN; Psychology/History; Tau Kappa Epsilon; IMs; Phi Alpha Theta; Blue Key; Dean's List.

Moore, Laurie F.—Hinsdale, IL; Elem. Ed.; Pi Beta Phi; Spring Sing; Geneva Stunts; Lambda Chi Little Sis.





Moore, Marcella Lynne—Indpls., IN; Dance; Alpha Chi Omega; Sigma Rho Delta.

Moscinski, Pamela—Des Plaines, IL; Elem. Ed./Lib. Sci.; Schwitzer; Spurs; Angel Flight; Dean's List; Kappa Delta Pi; Phi Psi Little Sis and Pres.

Moskel, Paula—Meriden, CT; Music Ed.; Schwitzer; Sigma Alpha Iota; Marching Band.



Mulholland, Maureen P.—Hammond, IN; Accounting; Mortar Board; Chimes; Alpha Lambda Delta-Pres.; SAM; Geneva Stunts.

Neylon, Thomas J.—Indpls., IN; Speech; Dean's List.

Norris, Gregory Richard—Auburn, IN; Music Ed.; Phi Mu Alpha Sinfonia-Pres.; Marching Band-Drum Major.



Nowak, Lisa—Indpls., IN; English; MSS; Debate Team; Chimes; Spurs; Student Assembly; Dean's List; Alpha Lambda Delta.

O'Connor, Colleen Marie—Indpls., IN; Economics/Bus. Adm.; Kappa Alpha Theta; SAM.

O'Dell, Melissa—Cincinnati, OH; Zoo/Env. Studies; Delta Gamma-Pres.; Angel Flight; Student Assembly; Homecoming Court.



O'Rourke, Eileen V.—Marlton, NJ; History; Alpha Chi Omega; Spurs; Chimes; Marching Band; Spring Sing; Geneva Stunts; YMCA-YWCA; AWS.

Oberholtzer, Nancy M.—Bowling Green, IN; Pharmacy; SAPHa; Student Assembly; Lambda Kappa Sigma; Volleyball.

Odom, Bradley—Carmel, IN; Journalism; Phi Delta Theta; Varsity Track and Cross Country; B Mens Assoc.

Osborne, Marilyn Kay—Indpls., IN; Dietetics; Kappa Kappa Gamma; Dean's List; Geneva Stunts; Spring Sing; YMCA-YWCA; Trik-la-Tron Queen; Phi Delt Little Sis.

Peach, Kathy J.—Columbus, IN; Music Ed.; Schwitzer; Sigma Alpha Iota; Marching Band.

Pect, Douglas—Indpls., IN; Zoology; Phi Eta Sigma.

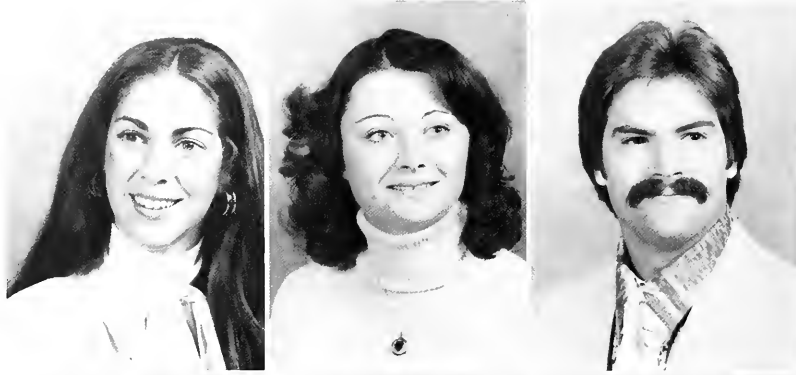

Penwell, Mary Ellen Henricks—Noblesville, IN; Elem. Ed.; Alpha Phi; Phi Delt Little Sis.

Penwell, William K.—Noblesville, IN; Music Ed.; University Symphony; Phi Mu Alpha Sinfonia.

Peters, Robert—Elwood, IN; Psychology; Phi Kappa Psi; Phi Kappa Phi; Phi Eta Sigma.



Peterson, Harvey L.—Indpls., IN; Elem. Ed.

Phillippe, James R.—Indpls., IN; Bus. Adm.; Phi Delta Theta; Geneva Stunts; IMs; Varsity Soccer.

Piechocki, Michael J.—Holland, MI; Pharmacy; SAPH.A.



Pike, Linda—Indpls., IN; Accounting; Kappa Kappa Gamma; Spurs; Chimes; SAM; Dean's List; Trik-la-Tron Queen.

Plourd, Christopher—El Centro, CA; History/Geography; Lambda Chi Alpha; Student Assembly; IFC-Pres.

Polk, Nannett Crowe—Indpls., IN; Sec. Ed.; Dean's List.



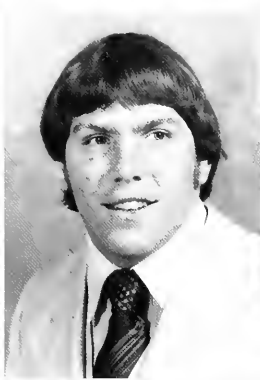

Propst, Foster Dale—Marshall, IL; Pharmacy; Ross; SAPHa.

Queisser, Timothy P.—Indpls., IN; Education; Lambda Chi Alpha; Varsity Football; Dean's List.

Rauh, Mary Anne—Wabash, IN; Pharmacy; Kappa Kappa Gamma; Rho Chi; Mortar Board; Chimes; Spurs; Dean's List.



Reece, Susan—Peru, IN; Radio & TV; Schwitzer.

Reid, Margaret L.—Peoria, IL; Music Ed.; Alpha Chi Omega; Chimes; Marching Band; Sigma Alpha Iota; TKE Little Sis.

Reidelbach, Mary Ann—Anderson, IN; Zoology; Alpha Chi Omega; Spurs-Pres.; Chimes; AWS; Spring Sing; Geneva Stunts; YMCA-YWCA.

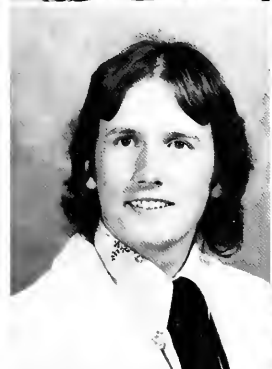

Resch, Dale F.—Anna, IL; Pharmacy; SAPHa; IMs; IPHA; Dean's List.

Retzlaff, Laura Jean—Park Forest, IL; Dance; Schwitzer; Dean's List.

Ricketts, Leeta—Indpls., IN; Home Ec.; Kappa Alpha Theta; Geneva Stunts.



Robertson, Robin—Russiaville, IN; Elem. Ed.; Kappa Alpha Theta; Cheerleader; Homecoming Queen; Spring Sing; Geneva Stunts.

Robisch, James T.—Indpls., IN; Bus. Adm.; Lambda Chi Alpha.

Roeder, Randolph—Indpls., IN; Radio & TV; WAJC-Music Director; Sigma Delta Chi.

Rolland, David—East Chicago, IN; History/Pol. Sci.; Delta Tau Delta-Pres.; IMs; Spring Sing; Geneva Stunts.

Rosemary, Nancy—Plainfield, IN; History/Pol. Sci.; Alpha Lambda Delta; Student Assembly.

Rost, Lisa Elizabeth—Indpls., IN; Psychology; Kappa Kappa Gamma; Spurs; Lambda Chi Alpha; Half-Time Honeys; YMCA-YWCA; Geneva Stunts-Co-Coordinator.



Rote, Saimi Elizabeth—New Castle, PA; Radio & TV; WAJC; Women in Comm.; Spurs; Collegian.

Rothhaar, Karl—Muncie, IN; Bus. Adm.; Sigma Nu; Varsity Football; B Men Assoc.

Rowe, Janet M.—Lafayette, IN; Piano; Schwitzer; Spring Sing; Chorale; Dean's List; Phi Psi Little Sis.



Rudzinski, Daniel—Whiting, IN; Zoo/Chem.; Sigma Chi; IMs; Mortar Board; Dean's List; Outstanding Student.

Ruemenapp, Barbara—St. Clair Shores, MI; Dance; Schwitzer; Dean's List.

Rune, Judy—Mundelein, IL; Zoo/Chem.; Schwitzer-Pres. and RA; Mortar Board-Pres.; Spring Sing; Dean's List; Delt Little Sis; Geneva Stunts.



Runyan, Mark—Indpls., IN; Physics/Chem./Math; IV Christian Fellowship; Student Assembly; ACS; AIS; Phi Kappa Phi; Phi Eta Sigma.

Rusk, Don—Monon, IN; Pharmacy; Tau Kappa Epsilon; IMs; SAPHa; Blue Key; Delta Beta.

Rust, Ellen—Newburgh, IN; Home Ec.; Delta Delta Delta-Pres.; Welwyn Club; Phi Psi Little Sis.



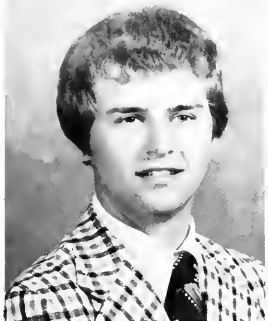

Sakel, Tully—Huntingburg, IN; Bus. Adm.; Sigma Chi; Varsity Basketball and Golf; IMs; Dean's List.

Sanders, David Michael—Indpls., IN; Accounting; Varsity Track and Cross Country; Dean's List.

Sanders, Vickie S.—Logansport, IN; Journalism; Schwitzer; Drift-Editor; Sigma Delta Chi; Dean's List; Sigma Tau Delta; Collegian; TKE Little Sis.



Scherer, Barbara Ann—Logansport, IN; Economics/Bus. Adm.; Schwitzer; Drift-Senior Ed.; Spring Sing; Tennis; Dean's List; TKE Sweetheart and Little Sis-Pres.

Schreckengost, John G.—Cleveland, OH; Music Ed.; Blue Key; Phi Mu Alpha Sinfonia; Phi Kappa Phi; Phi Eta Sigma; Campus Crusade.

Schultz, Robert—Fanwood, NJ; Radio & TV; Tau Kappa Epsilon; WAJC; IMs.

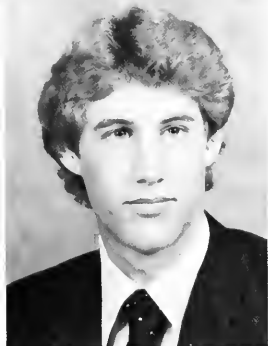

Scott, Randall L.—Hammond, IL; Bus. Adm.; Student Assembly; SAM; Collegian.

Segal, Steve Alan—Indpls., IN; Pre-Med; Phi Eta Sigma; Phi Kappa Phi.

Settecase, Charlene G.—Indpls., IN; Elem. Ed.; Kappa Delta Pi; Dean's List.



Setters, Sheri—Carmel, IN; Elem. Ed.; Delta Delta Delta; SEA; Welwyn Club; Women's Basketball.

Shipe, Nancy Ellen—Columbus, OH; Fine Arts; Alpha Chi Omega; Sigma Alpha Iota; Mortar Board; Spring Sing; Geneva Stunts; Butler Ballet; Lambda Chi Little Sis.

Shiple, Susan—Indpls., IN; Music; University Symphony; University Choir; MENC.

Simpson, Gail—Logansport, IN; Library Science; Trianon; Kappa Delta Pi.

Small, Joseph Henry—Cincinnati, OH; Botany/Chem.; AIS; ACS; Dean's List; Phi Eta Sigma.

Snapp, Brenda—Indpls., IN; Phys. Ed.; Pemm Club; Dean's List.



Sofianek, Jo—Broomhall, PA; Drama; Robertson; Dean's List.

Stanton, Stephen Gregory—Troy, PA; Chem.; Ross; Phi Eta Sigma; Dean's List; Chess Club.

Staub, Douglas—Mt. Vernon, IN; Pharmacy; IMs; Phi Delta Chi.



Steel, Christopher C.—Dallas, PA; English; Sigma Chi; IMs; Dean's List.

Stephan, Ellen—Forest, OH; Music Ed.; Alpha Phi; Symphonic Band; Sigma Alpha Iota; Women's Basketball.

Stephens, Carol Ann—Cincinnati, OH; History/Greek-English; MSS; Eta Sigma Phi.

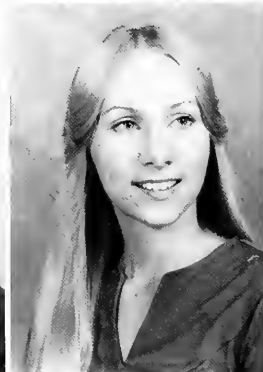

Stinson, Nina Kathleen—Jacksonville, FL; Pharmacy.

Strong, Merri—Leesburg, IN; Pharmacy; Alpha Chi Omega-Pres.; Panhel; SAPHa; Chimes; Spurs.

Suchy, Ted J.—Dowers Grove, IL; Zoology; Sigma Nu-Pres.; IFC; Geneva Stunts; Varsity Tennis; Blue Key.







Sullivan, Robert M.—South Bend, IN; English; Tau Kappa Epsilon; Collegian; IMs; Blue Key; Dean's List.

Summers, Stephen E.—New Albany, IN; Chem.; Delta Tau Delta; ACS.

Swanson, Peter W.—Barrington, IL; Bus. Adm.; Lambda Chi Alpha; IFC; Student Assembly.



Swenson, Beth Marie—Indpls., IN; Pharmacy; Kappa Kappa Gamma; Spurs; Chimes; Mortar Board; Geneva Stunts; Spring Sing; Phi Delt Sweetheart; Drift Queen.

Tan, Hwei-Jean—Taipei, Taiwan; Pharmacy; Women's Choir; Dean's List.

Tashjian, Tom H.—Englewood, NJ; Bus. Adm./Public Relations; Tau Kappa Epsilon; Student Assembly.



Terry, Georgia L.—Indpls., IN; English.

Thiele, Katherine Meeker—New Castle, IN; Music Ed.; Alpha Phi-V. Pres.; Spring Sing; University Symphony; Chorale; Geneva Stunts; Madrigals.

Thomas, Jan—Gosher, IN; Speech; Kappa Alpha Theta; Collegian; Angel Flight; Women in Comm.; Geneva Stunts; Delt Little Sis.



Thomas, Karen J.—Greencastle, IN; Biology; Schwitzer.

Tiebert, Bruce Edward—Beech Grove, IN; Chem.; Ross; ACS.

Till, Martha Lee—Clarks Summit, PA; Elem. Ed.; Kappa Kappa Gamma; Panhel.

Tseng, Jane—Columbus, OH; Pharmacy; Robertson.

Tully, Kevin Richard—Vienna, VA; History; Phi Kappa Psi; Phi Alpha Theta-Pres.; Varsity Track; Student Assembly; Dean's List.

Turner, Winston—Vincennes, IN; Pharmacy; Marching Band; SAPHa; IPhA; IMs; Dean's List.

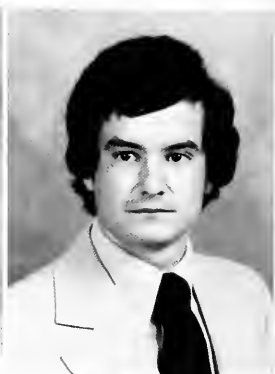
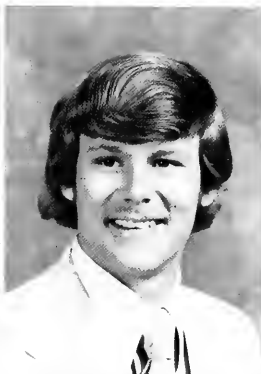
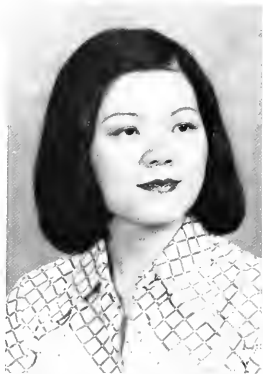

Unger, Denise Gail—Lebanon, IN; Sec. Ed/Math-English; Delta Delta Delta; AWS; Chimes; Kappa Delta Pi; Dean's List.

Van Horn, Jenna Lynn—Park Forest, IL; Bus. Adm.; Alpha Chi Omega; Chimes; AWS; SAM; Dean's List; YMCA-YWCA; TKE Little Sis.

Van Natta, Patricia—Hammond, IN; Bus. Adm.; Schwitzer-RA; SAM-Pres.; Honors Prog.-Pres.; Mortar Board; Alpha Lambda Delta.



Van Wyk, Richard—Rochelle Park, NJ; Radio & TV; Tau Kappa Epsilon-Pres.; IMs; Blue Key; WAJC; IFC.

Vanzo, Linda—Sullivan, IN; Bus. Adm.; Kappa Kappa Gamma; Panhel; Geneva Stunts; Dean's List.

Vowinkle, Scott—North Haven, CT; Radio & TV; Delta Tau Delta-Pres.; WAJC-News Director.



Wackerle, Andrea—LaPaz, IN; Journalism; Alpha Phi; Swing Choir.

Ward, Deborah—Fitzgerald, GA; French/German; Alpha Chi Omega; Dean's List; AWS; YMCA-YWCA; Sigma Chi Little Sis; Miss Butler.

Webster, Diana Lynn—Indpls., IN; Pharmacy; Kappa Alpha Theta; Spurs; Chimes; Angel Flight; Sigma Nu Little Sis.





Weddle, Carolyn—Indpls., IN; Chem.; Schwitzer; ACS; Alpha Lambda Delta; Sigma Delta Pi; Dean's List.

Wehrle, Ellen M.—Western Springs, IL; Spanish/Comm.; Delta Gamma-V. Pres.; AWS; Chimes; Sigma Delta Pi; Dean's List; Geneva Stunts.

Weissman, Wayne B.—Englishtown, NJ; Bus. Adm.; Tau Kappa Epsilon; Drift Ad Manager; IMs; Dean's List.



Wessel, Barbara—Trafalgar, IN; Math; Schwitzer; Chimes; Mortar Board; Kappa Delta Pi.

West, Tom—Batavia, IL; Radio & TV; Ross; WAJC; Dean's List.

Westfall, Neva Grace—Rochester, NY; Home Ec.; Alpha Chi Omega; Pi Epsilon Phi; Welwyn Club, Chimes; Spring Sing; Geneva Stunts.



Wharton, John G. III—Indpls., IN; Journalism; Sigma Chi; Asst. Director Holcomb Obs.; Drift; Collegian.

Wild, Elizabeth F.—Indpls., IN; Sec. Ed/ Home Ec.

Wilkes, Michelle—Indpls., IN; Accounting; Delta Delta Delta; Chimes; SAM; AWS.



Wilkinson, Susan—Indpls., IN; Elem. Ed.

Williams, Pamela Gae—Speedway, IN; English; AWS; MSS; Delt Little Sis; Choral Union.

Wilson, Shari—Stamford, CT; Home Ec.; Pi Beta Phi; Welwyn Club; YMCA-YWCA; AWS; Spring Sing.

Wineberg, Deborah—Toronto, Ontario; Radio & TV; Kappa Alpha Theta-Pres.; Geneva Stunts; Spring Sing; Student Assembly.

Wiseman, Susan—Franklin, IN; Pharmacy; Kappa Kappa Gamma.

Wolf, Gerald R.—Evansville, IN; Pharmacy.



Wood, Bonnie—Rushville, IN; Radio & TV; Schwitzer.

Wooden, Jeffery A.—Indpls., IN; Pharmacy; Ross; Student Assembly; IMs.

Woods, Violet May—Indpls., IN; Home Ec.; Pi Epsilon Phi-Pres.; Welwyn Club; Dean's List.



Woodward, Peter H.—Cincinnati, OH; Pharmacy; Ross-RA; Varsity Tennis-MVP.

Worcel, Harry Michael—Indpls., IN; Speech; Madrigals; Chorale; Opera Workshop.

Wulffleff, Sarah—Jensen Beach, FL; Bus. Adm.; Kappa Alpha Theta; AWS.

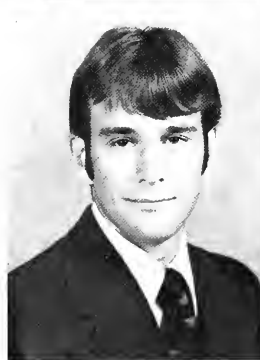

Young, Christopher B.—Louisville, KY; Pharmacy; Phi Delta Theta-V. Pres.; Varsity Swimming; B Men Assoc.

Young, Kip—Wabash, IN; Sigma Nu; Blue Key.

Zimmer, Deborah E.—Bensenville, IL; Zoo/Chem.; Schwitzer; Campus Crusade.





Garrison, Louis A.—Indpls., IN; English; Varsity Track and Cross Country; AIS; Sigma Tau Delta; Dean's List; IV Christian Fellowship.

Ward, Rebecca Sue—Kokomo, IN; Sociology; University Choir; WAJC; Dean's List.

(Because of photographer's late processing these two pictures appear out of order.)

# Organizations flourish on campus



ALPHA LAMBDA DELTA is a national scholastic honorary for freshmen with a 3.5 grade point average. Active membership is retained throughout the college career.

FIRST ROW—J. Eichelman, T. Schmidt, A. Rohrscheib, C. Rohrer, K. Meredith, S. Halt, M. Beres, K. Holscher; SECOND ROW—E. Jerry, B. Hunter, M. Seibert, J. Caudill, T. Hamm, L. Gendt, E. Kelley, D. Baltzell, R. Richardson.



ALPHA PHI OMEGA is a national service fraternity whose membership is open to both men and women. Following the principles of leadership, friendship and service, its members perform projects such as blood drives, dance marathons, judging for scouting activities and aiding nursing homes, serving both campus and community.

FIRST ROW—B. McDowell, M. Britton, A. Jordan, M. Hollowed, M. Bannick, J. Schmidt, J. Malone, K. Chalko, T. Scull; SECOND ROW—C. Costin, W. Ringgold, M. Hulce, S. Mestek, S. Manning, L. Thomas, J. Parsley, S. Newton, R. Moon, R. Grechesky, B. Field.

**AMERICAN CHEMICAL SOCIETY** is composed of interested chemistry students. They sponsor an annual canoe trip, movies, lectures, and parties.

**FIRST ROW**—J. Rea, P. Theising, M. Hulce, M. Bannick, S. Norman, M. Stampar, S. Flascha, C. Howard, T. Harris, K. Eringa; **SECOND ROW**—B. Taylor, D. Vaughn, K. Woodruff, S. Price, D. Wheelchel, R. Oehlert, R. Venters, D. Rhue, A. Rohrscheib, S. Slater, R. Richardson, A. Allen, K. Stinson; **THIRD ROW**—S. Summers, D. DeBrot, L. Welles, E. Teugel, E. Haupt, J. Beeson, B. Jacobson, D. Unger, R. Tuider, T. Sartoris, K. Hall, R. Horndasch.



**ANGEL FLIGHT** is a professional educational honorary social/ service organization. Butler's Angel Flight is sponsored by Purdue University Arnold Air Society (part of the Air Force ROTC).

**FIRST ROW**—R. Richardson, M. O'Dell, P. Mosunski, B. Homola, L. Gary, D. Baltzell; **SECOND ROW**—M. Hart, S. Holt, L. Hurlie, A. Benning, A. Atherton, J. Caudill, L. Smith



**ASSOCIATION OF INDEPENDENT STUDENTS** is an organization for all full-time Butler students who are not members of a Greek sorority or fraternity. Activities include social functions on and off campus for town and dorm residents. Because of its standing as a housing unit, members can participate in intramural events.

**FIRST ROW**—L. Bradley, B. Taube, D. Moore, B. Pappas, D. Steup, P. Beaman, H. Gray, J. Kassig, D. Graff; **SECOND ROW**—J. Ritter, B. Fosgate, K. Shadowens, T. Carlson, S. Staton, B. McDowell, D. Smith, M. Riley, A. Edstrom.





**BLUE KEY** is a senior men's honorary designed to encourage intellectual attainment. Members must have a 3.0 GPA. Blue Key sponsors Homecoming and provides guides for various campus events.

**FIRST ROW**—B. Sullivan, P. Carbonaro, D. Rusk, K. Young, R. Loser; **SECOND ROW**—J. Malone, R. Van Wyk, T. Mooney, J. McCrum, M. Ellis; **THIRD ROW**—C. Young, J. Bain, D. Steup, T. Suchy, J. Stuckey.



**CHIMES** is a junior honorary service organization which sponsors freshman skits, collects for UNICEF, visits nursing homes and childrens' homes, and makes tray favors for hospitals.

**FIRST ROW**—M. Bannick, J. Trapp, E. Wehrle, D. Conrad, S. Zimmer, V. Coffey, D. Sanguillano, L. Hurlle, P. Caldwell; **SECOND ROW**—D. Fitzgerald, D. Monesmith, D. Beckley, C. Bothe, C. Maier, K. Overmyer, Z. Ivanoff, M. Wilhelm.



**COLLEGIAN** is the Butler weekly newspaper. This year's editor-in-chief is Steve Key.

**FIRST ROW**—G. Floreancig, L. Wolfla, D. Zimmerman, S. Lampkin, N. Barnard, D. Spears; **SECOND ROW**—K. Hoff, D. Horvath, E. Dougherty, K. Suttner, L. LaVargna, J. Paul; **THIRD ROW**—G. Berry, M. Ellis, S. Key, D. Garlick, L. Mago, N. Olcott.

DEBATE is a volunteer organization divided into three teams; novice, junior varsity, and varsity.

FIRST ROW—G. Mark, C. Walker, B. Taylor, C. Jerry, T. Hamm; SECOND ROW—D. Waite, J. Zietlow, J. Guest, N. Cripe, R. Loser, R. Flood.



DRIFT is the Butler yearbook. Its staff photographs, writes, edits, and financially manages the book delivered in April each year.

FIRST ROW—I. Williams, G. Freiburger, M. McCauley, G. Cobb, F. Jacobeit; SECOND ROW—B. Scherer, M. Momberger, V. Sanders.



INTERFRATERNITY COUNCIL is the Greek men's governing body. Its main purpose is to supervise rush and provide a framework for the various fraternities.

FIRST ROW—F. Koehn, T. Alford, B. Vandivier, R. O'Brien, R. Van Wyk; SECOND ROW—H. Schwomeyer, T. Suchy, G. Carter, P. Fishback, C. McPherrin.







LAMBDA KAPPA SIGMA is an international progressive and growing professional pharmacy fraternity for women. It has the distinction of being the oldest and largest fraternity for women in the world. The basic fraternity operation provides for the training of young women culturally, socially, intellectually, and professionally.

FIRST ROW—S. DeHoff, D. Wall, C. Peterson, C. Maier, C. Brusko, S. Williams, D. Foltz; SECOND ROW—S. Waldron, J. Trapp, L. Swindler, B. Fried, J. Hawkins, V. LaGrange, D. Leach.



MANUSCRIPTS is Butler's literary magazine sponsored by the English department. Staff members meet every Thursday afternoon to select material for publication. The writing comes mainly from freshman English, creative writing, and advanced composition classes. MSS is published once a semester, in December and April.

FIRST ROW—P. Benson, C. DeMarcus, B. Pappas, S. Gamble, K. Bowen, S. Leidig, T. Navarra, J. Stafford; SECOND ROW—W. Beyer, L. Braun, L. Amend, T. Giertych, M. Fertig, G. Graham, L. Cesnik, M. Nicodemus, J. Johnson, K. Greene.



MORTAR BOARD is a national senior honor society based on leadership, scholarship, and service. Mortar Board sponsors Homecoming and publishes the Gavel.

FIRST ROW—C. Howard, B. Swenson, M. Rauh, D. Dory, J. Rune, R. Johnson, K. Hungerford, C. Heaton; SECOND ROW—B. Wessel, N. Shipe, M. Meier, P. Van Natta, J. Malone, N. Cripe, K. Lyons, A. Berzins, L. Heid, S. Long, B. Greenburg.

PANHELLENIC COUNCIL is the Greek women's governing body. Its main purpose is to supervise rush and sponsor the annual Panhellenic Banquet.

P. Dashner, S. Schenburg, D. Campbell, G. Hammersly, L. Seright, L. Vanzo, D. Beckly, M. Russell.



PHI DELTA CHI is a national professional fraternity for men in pharmacy.

FIRST ROW—J. Tokar, D. Uskert, E. Kauffman, J. Senetar, J. Crenshaw, D. Brown, G. White; SECOND ROW—G. Freiburger, D. Knappert, N. Chimitris, M. Hosimer, A. Montante, P. DeWolf, N. Stanton, K. Davis, J. Gackenheimer; THIRD ROW—J. Topham, G. Poff, M. Purcell, J. Hertel, D. Whiteman, D. Wheelchel



PHI ETA SIGMA is a male freshmen scholastic honor society. A 3.5 grade average for the first semester or a 3.5 grade average cumulative for the freshman year is required for membership.

FIRST ROW—K. Stanley, J. Quick, J. Koons, C. Shirley, J. Peck, R. Carlson; SECOND ROW—B. Taylor, D. Kapetansky, T. Hamm, A. Johnstone, J. Beeson, G. Mark, D. Darrell, G. Cowen.





This Ross Hall group represents an interested few of the men's dorm.

FIRST ROW—R. DeZarn, K. Maynard, P. Theising, K. Davis, D. Whelchel, D. Whiteman, M. Stampar, SECOND ROW—J. Gentry, G. Poff, T. Kaine, G. Freiburger, J. Beeson; THIRD ROW—B. Southard, E. Kempes, D. Graff, J. Peck, M. Momberger, J. Hertel, R. Williams, J. Ernstberger, M. Michener.



SIGMA RHO DELTA is a professional honorary for dance majors. Activities include workshops with various dance artists, guest teachers speaking on various aspects of dance, and raising money for an annual gift to Butler's Dance Department.

FIRST ROW—R. Bogitsh, C. Bujarsky, B. Clarke, L. Malz, P. Meola, M. Deutsch, T. Holland; SECOND ROW—A. Foote, C. Carter, P. Corday, D. Coburn, D. Danek, P. Jay, L. Moore.



SPHINX is a junior men's honorary. It was reinstated this year by Blue Key after a 3 year lapse.

FIRST ROW—M. Coate, M. Aikman, M. Maschmeyer, T. Alford, W. Rinker, B. Bertsch; SECOND ROW—B. Vandivier, E. Tuegal, B. Ortel, S. Snow, P. Norris, G. Gabor.

SPURS is a service honorary for sophomore women with a 2.5 GPA. Services include helping with orientation and High School Day, visiting nursing homes and orphanages and selling mums during Homecoming.

FIRST ROW—P. Kinley, C. Jerry, K. Wilkie, C. Kile, S. Barnhart, M. Beres, L. Scright, G. Field; SECOND ROW—C. Hindersman, J. Storm, D. Coburn, B. Sargent, L. Kelley, C. Gherardi, J. Wren, A. Benning, N. Hamilton, J. Bullington; THIRD ROW—T. Schmidt, C. Cooper, D. Horvath, K. Holscher, B. Wilson, C. Carter, K. Siebert, C. Chaloner, J. Eichelman, L. Richards.



WELWYN CLUB AND PI EPSILON PHI stimulate interest in Home Economics and give members more knowledge of opportunities available in the field. Projects include speakers, trips, and bake sales.

FIRST ROW—E. Rust, N. Westfall, C. Heaton, R. Warner, D. Schutte, A. Wines; SECOND ROW—M. Bower, B. Conner, J. Henn, L. Ricketts, I. Williams, S. Hartmann.



SOCIETY FOR ADVANCEMENT OF MANAGEMENT encourages members to increase their effectiveness in their present position and to aid managers to achieve their full potential. SAM provides coffee sales and donuts for night students.

FIRST ROW—M. Neiman, K. Meyer, C. Lush, M. Pfeifer; SECOND ROW—R. Scott, B. Wronkoski, J. Gentry, P. Van Natta, P. Norris.





INTERCOLLEGIATE YMCA at Butler is a service organization which sponsors numerous religious and service activities. Of particular interest to students are Geneva Stunts and Spring Sing.

S. Fleenor, M. Reidelbach, M. Harm, L. Rost, B. McNevin.

## Butler squads promote teamwork



BASEBALL: ROW 1—J. Closser, S. Jackson, J. Jackson, G. Gabor, T. Primavera, S. Kuykendall; ROW 2—B. Latty, S. Mitchell, M. Ratzlaff, K. Shead, K. Williams, S. Lorenz, Coach Neat; ROW 3—T. Hoen, D. Seefeldt, S. Greigas, J. Highley, H. Muta, R. Hoen.



WOMEN'S VOLLEYBALL: FIRST ROW—J. Weber, D. Masters, D. Morton, B. Loos; MIDDLE ROW—C. Martin, N. Dahm, S. Kasper, B. Battista; TOP ROW—N. Wittler, W. Peters, L. Fredlake, Mrs. Kriebel, J. Imler, M. Donnelly, M. Mullin.



WOMEN'S TENNIS: FIRST ROW—A. Edstrom, J. Blankenhorn, D. Morton, L. Braun, A. Gannon; MIDDLE ROW—K. McComb, B. Peterson, B. Taube, C. Cooper, Mrs. Greenberg, P. Johnson; TOP ROW—B. Palmer, C. Amos, K. Stahl, L. Schreiber, N. Olcott, L. Walz.



TENNIS: BOTTOM ROW—P. Woodward, R. Hillis, D. Triplitt, K. Stanley, D. Reed; TOP ROW—G. Hindahl, B. MacPhail, B. Southard, D. Graff, Coach Whitsell.



GOLF: BOTTOM ROW—P. Norris, B. Vandivier, T. Sakel, J. Krigg; TOP ROW—C. Millard, J. Peck, Coach J. Hauss, J. Stroebel, C. Doran, R. O'Brien.

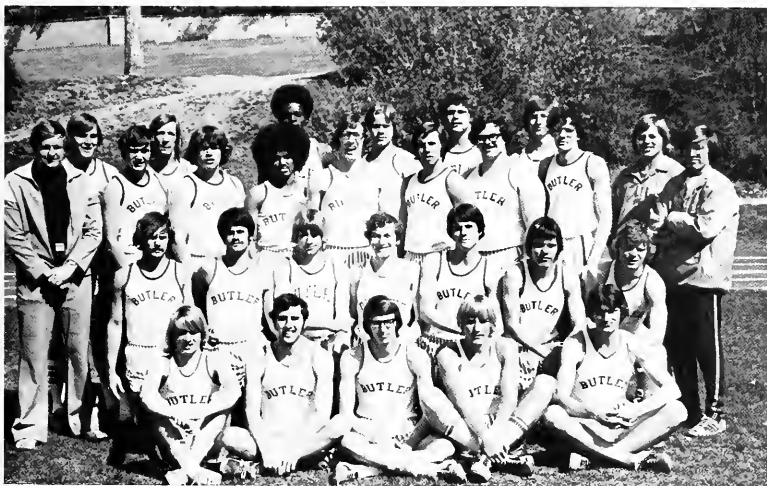

TRACK: BOTTOM ROW—B. Cox, J. Kesler, J. Gackenheimer, B. Leeper, L. Lux; SECOND ROW—B. Acton, B. Odom, R. McCart, D. Waterfill, C. Buhler, B. Montgomery, M. Scott; THIRD ROW—Coach Lyons, J. Brooks, S. Shaw, D. Castenell, A. Durm, D. Jackson, A. Dick, L. Harrison, K. Koehler, K. McDowell; TOP ROW—S. Reid, M. Jakubovic, G. Harris, T. Logsdon, A. Goshert, J. Shaeffer.

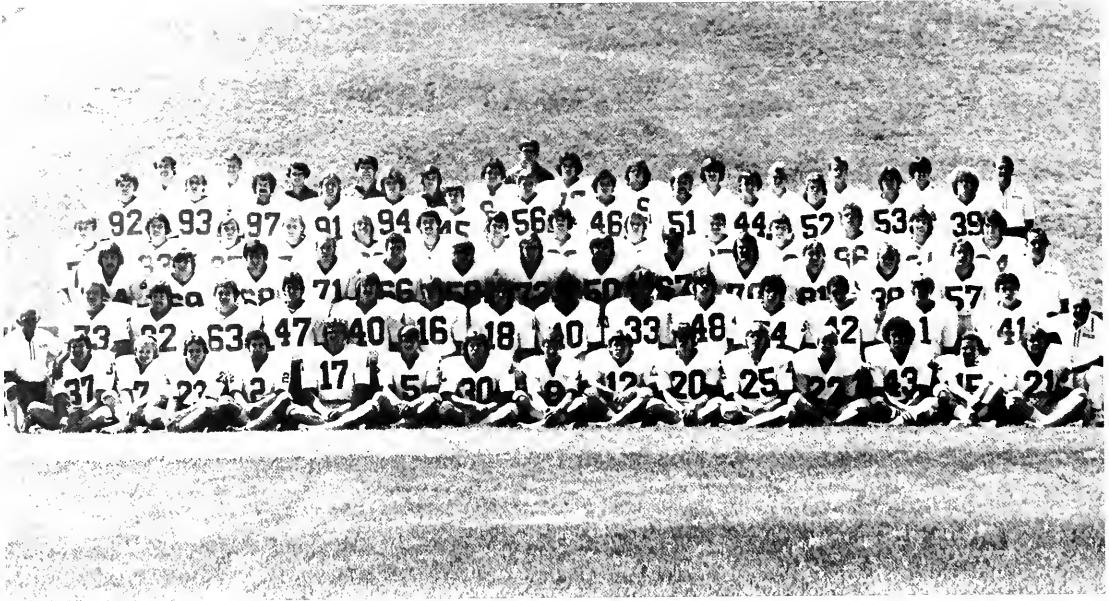

FOOTBALL: ROW 1—C. McElfresh—Equip. Man, K. McDevitt, P. Zahl, K. McNabb, L. Berruglia, E. Thompson, B. Ginn, M. Rodman, B. Lynch, T. Queisser, S. Shaw, K. Koehler, J. Enrico, A. Wrona, B. Bartolomeo, B. Stenler, M. Prophet—Trainer; ROW 2—J. Barclay, J. Mallonee, C. Schwaneckamp, R. Grimes, B. Scifres, B. Forrer, G. Glander, S. Mitchell, S. St. Clair, M. Minczeski, J. Chaulk, P. Harrington, B. Ligda, R. Longoria; ROW 3—M. Cilella, J. Miecznikowski, K. LaRose, J. Koch, P. Paolini, K. Burkett, M. Calvert, L. Walker, B. Lambert, P. Kirk, C. Shanteau, B. Maddox, R. Koenig, Coach B. Sylvester; ROW 4—K. Martin, C. Kosior, S. Read, G. Kendra, M. Chrobot, B. Cosselman, P. King, N. Beaverson, T. Logsden, B. Ford, K. McMahon, R. Goshert, J. Schaffer, K. Rothhaar; ROW 5—G. Dinn, K. Greisl, T. O'Leary, M. Daugherty, G. Martin, T. West, R. Fields, J. Gross, T. Stayer, M. Kirk, B. Kalvaitis, J. Cooper, M. Metzler; ROW 6—Asst. Coach S. Bennett, Asst. Coach B. Grenda, B. Burnett, M. Kilgore, R. Landry, K. Springer, Grad. Asst. D. Oliver, Grad. Asst. C. Paulson, Grad. Asst. M. Chappius, Grad. Asst. R. Dodsden, Asst. Coach D. Oberring.



WOMEN'S BASKETBALL: TOP—Dr. Hamilton, A. Chomiak, M. Donnelly, M. Welsh, L. Schreiber, S. Vance; BOTTOM—C. Cooper, E. Stephen, A. Gannon, N. Polk, J. Weber, B. Loos.





CROSS COUNTRY: ROW 1—B. Cox, M. Scott, T. Donovan, K. Hurley, M. Jakubovic; ROW 2—S. Lorek, R. Oliver, C. Lynn, R. McCart, J. Brooks, C. Buhler, L. Garrison, L. Lux, B. Odom, M. Prow, Coach S. Lyons.



BASKETBALL: ROW 1—J. Carr, W. Burris, T. Orner, D. Mitchell, B. Lynch, ROW 2—Coach G. Theofanis, E. Thompson, J. Maloney, R. Darragh, S. Mixas, B. Leonard, Asst. Coach S. Near; ROW 3—J. Dunn, L. Lubs, J. Fehn, D. Pollack, D. McGlocklin, B. Harsmen, Asst. Coach M. Monserez.

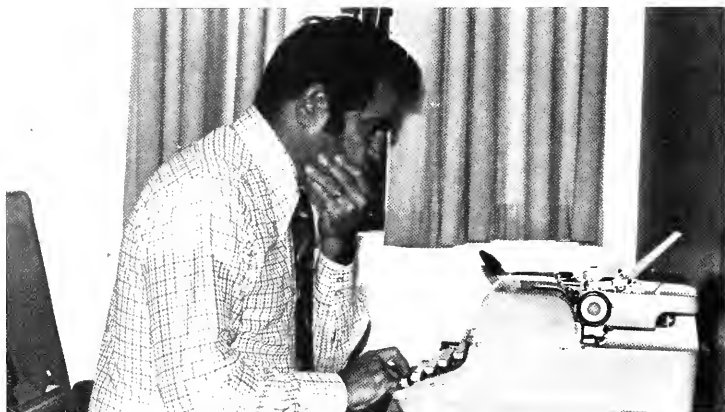

1.

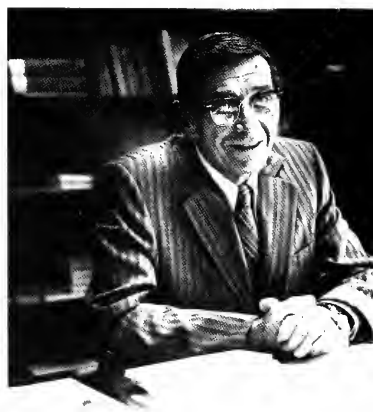

2.



4.



5.



6.



8.



9.



3.



7.



10.

## BU employees aid students

1. Chris Theofanis, Public Relations Director.
2. Raymond E. Cawthorne, Registrar.
3. John Merrill, Superintendent of Building and Grounds.
4. Thomas P. Rhoades, Director of Placement.
5. Maxine Cramer, Treasurer's Office.
6. Richard A. Davis, Librarian.
7. William Edling, Director of Alumni Affairs.
8. Raymond Gladden, Bursar.
9. Robert K. Stalcup, Alumni Office Publications  
Cheryl Harkins, Secretary.
10. Margaret M. Grimes, Director of Student Activities.



# Souvenirs

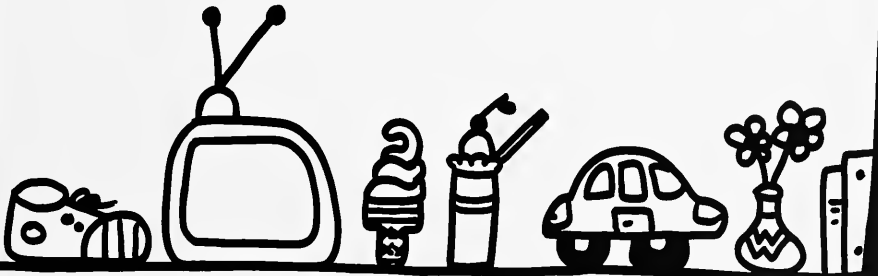

ADVERTISING

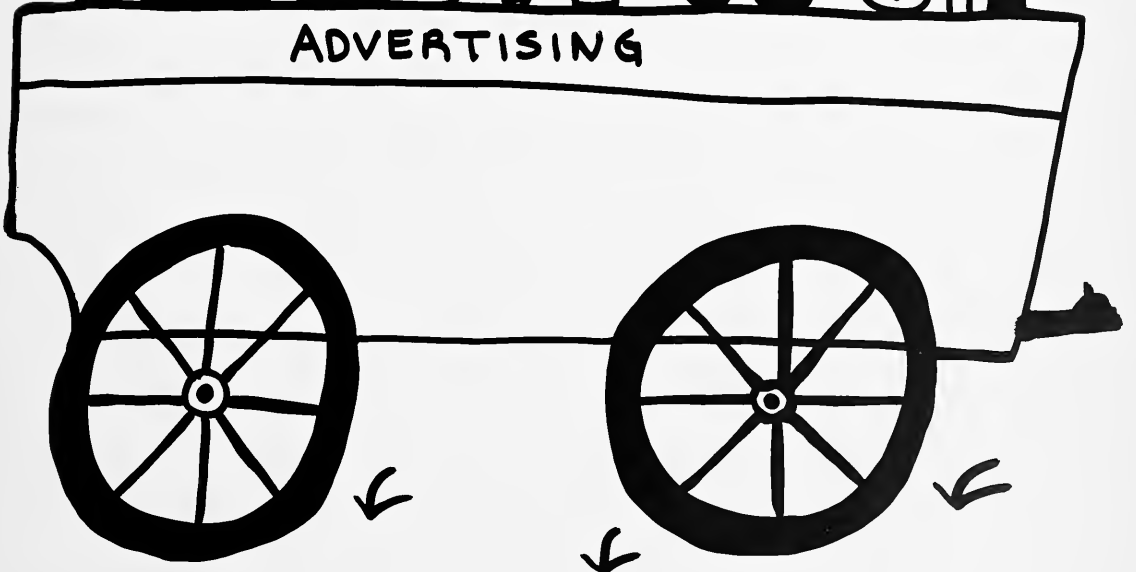



Member FDIC

Just call  
your  
neighborhood  
Merchants Man  
or Woman for  
"Green Briefcase"  
expertise on any  
financial matter.



**FIREHOUSE LIQUORS**  
5560 N. Illinois Street

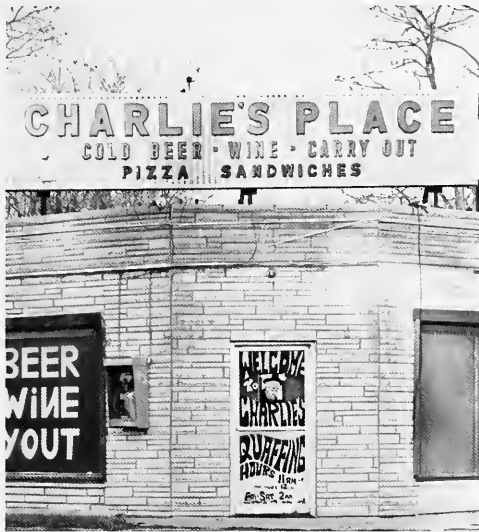

## Charlie's Place

5701 N. Michigan Street

You get  
more to like  
at  
**BURGER  
CHEF!**

2705 E. 38th Street

MOTHER NATURE  
DEMANDED EXTRA  
TIME WATCH  
FOR OPENING

*Sam's Subway*  
eppes essen

## Sam's Deli

5615 N. Illinois Street

## Bob's Standard Service

5628 N. Illinois Street

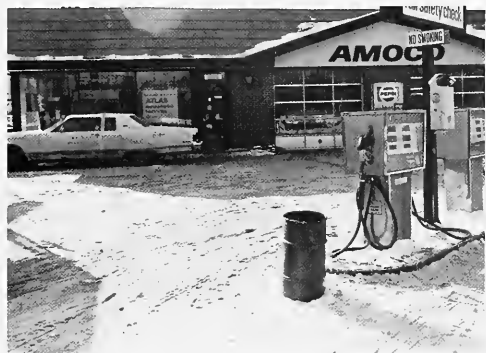



## HAAG DRUG

119 W. 56th Street  
251-9518



## WAFFLE HOUSE

5711 Michigan Road  
open 24 hours a day



**Coke** Trade mark adds life... to pep rallies... study breaks...  
your favorite snacks... whatever that  
makes for the good times... Coke adds life to everything that  
makes your livin' nice.



"Coca-Cola" and "Coke" are registered trade-marks which identify the same product of The Coca-Cola Company.



# Indianapolis Water Company

# Index

## —A—

Abplanalp, Lawrence 178  
Acton, Bradley 184, 219  
Adney, David 184  
Aikman, Mark 183, 215  
Alexander, Lisa 175  
Alexander, Mark 178  
Alford, Timothy 68, 176, 212, 215  
Allen, Alexa 174, 210  
Allen, Debra 175  
Alsman, Stephen 184  
Amend, Lisa 213  
Amos, Carla 182, 218  
Andersen, Janet 181  
Andersen, David 183  
Anderson, Deborah 177  
Anderson, Eric 40  
Anderson, Paul 180, 184  
Anderson, Terri 38, 176  
Angelichio, Juliette 174  
Arbogast, F. E. 135  
Armond, Cheryl 182  
Armentrout, Brenda 184  
Arnold, Christine 97, 175  
Assaf, Michele 181, 182  
Atherton, Amy 182, 210  
Atkinson, Richard 80  
Atwood, Susan 184  
Austin, Philip 180

## —B—

Bach, Denise 184  
Bachtel, Alan 184  
Baetzhold, Howard 108, 182, 184  
Bailey, William 184  
Bain, Beth 177  
Bain, James 176, 184, 211  
Baker, Pamela 160, 180  
Baldwin, Jo Anne 177  
Baltzell, Diana 97, 176, 209, 210  
Bammer, Robin 177  
Bannick, Mark 209, 210, 211  
Barabas, Stephen 183  
Barber, Donna 175  
Barcay, Helen 180, 185  
Barclay, James 147, 178, 220  
Barker, Tamra 112, 174  
Barker, Terry C. 97, 174  
Barnard, Tonni 175, 211  
Barnes, Darold 146, 176  
Barnhart, Sabrina 174, 216  
Barnhouse, Jason 100, 101, 181, 185  
Barth, Mary Lynn 109, 126  
Bartolomeo, Bob 95, 182, 220  
Batchelor, Laurene 181  
Barten, Karen 181  
Battista, Barbara 218  
Baxter, Cathy 185  
Beaman, Peggy 210  
Beard, Cynthia 175  
Beardy, Mark 52, 182  
Beatty, Kenneth 178  
Beaverson, Neil 182, 220

Beck, Sally 132  
Becker, Linda 64, 185  
Beckly, Deborah 175, 211, 214  
Beckley, Diane 175  
Becton, Deborah 80, 174  
Bedan, Rick 30, 179  
Besson, James 210, 214, 215  
Benjamin, James 179  
Bennett, Steve 220  
Benning, Anita 179, 210, 216  
Benson, Barbara 179  
Benson, Peggy 127, 182, 213  
Benzer, Dena 182  
Beres, Melody 177, 209, 216  
Berg, Tracy 175  
Berger, Becky 176  
Bergman, Mike 74  
Berkshire, Lori 177  
Bernard, Jane 181  
Berry, Gordon 179, 211  
Berry, Ralph 180  
Bertuglia, Lenny 164, 182, 220  
Berrins, Aina 174, 185, 213  
Bettner, Timothy 183  
Beyer, George 213  
Beverluis, John 131  
Bisesi, Terry 147, 178, 185  
Blandford, Kerry 185  
Blankenhorn, Jill 176, 218  
Blewett, Cindi 16  
Blue, Norma 174  
Bogitsh, Rhonda 180, 215  
Bonsett, Tom 185  
Booher, Becky 176  
Bookwalter, Julie 175  
Bookwood, Brad 71, 182  
Bothe, Cinda 179, 211  
Boughton, Matthew 176  
Boulse, Donna 185  
Bowen, Kelly 213  
Bower, Mary 179, 216  
Bower, Robert 176, 184  
Bowman, Deborah 185  
Boyer, Judith 186  
Boyle, D. 177  
Bradley, Larry 132, 210  
Brahos, Andrew 186  
Brainard, Jim 46  
Branam, Catherine 174  
Braun, Lory 66, 213, 218  
Brennan, James 183  
Brennan, Timothy 183  
Britton, Margaret 181, 209  
Brooks, Joe 183, 219, 221  
Brooks, Jon 109, 126  
Brooks, LeeAnne 186  
Brown, Bradford 186  
Brown, David 186, 214  
Brown, Diane 122, 175  
Brown, Harold 178  
Brown, Paul 183  
Brown, Robert 178

Bruce, Melody 151  
Brusko, Cindy 174, 186, 213  
Bryant, Todd 180  
Buck, David 43, 180  
Buckreus, Julie 175  
Buell, Kim 186  
Bugejski, Mary 144, 176  
Buhler, Christopher 178, 219, 221  
Bujarsky, Cara 186, 215  
Bullington, Debra 182  
Bullington, Jane 216  
Burden, Kim 112  
Burdall, Mary Jane 39, 174  
Burkett, Kipland 183, 220  
Burner, Bruce 108  
Burnett, Robert 186, 220  
Burriss, Wayne 90, 91, 92, 221  
Burson, Nancy 177  
Buschkopf, Jean 180  
Bushman, David 180  
Bussell, Colleen 177, 186  
Byars, Wayne 186  
Byrd, Kenneth 183

## —C—

Calabro, Kevin 180  
Caldwell, Patricia 174, 211  
Caldwell, Richard 183, 186  
Caldwell, Tracey 177  
Callahan, T. J. 177  
Calvert, Douglas 220  
Campbell, Dee 179, 187, 214  
Campbell, Elizabeth 177  
Campbell, Sheila 181  
Canada, Katherine 177  
Carbonaro, Peter 183, 187, 211  
Carlson, Janice 187  
Carlson, Marle 133  
Carlson, Richard 214  
Carlson, Tim 39, 210  
Camevale, Perry 152, 178  
Carr, John 183  
Carrol, Sharon 27, 174  
Carter, Christine 175, 216  
Carter, Cynthia 182, 215  
Carter, Gregory 212  
Casaleggi, Carol 187  
Casey, Kathleen 187  
Casper, Sharon 61  
Casselmann, Bob 183, 220  
Castenell, D. 219  
Casterter, Denise 176  
Caudill, Jill 176, 209, 210  
Cawthorne, Raymond 223  
Cesnik, Larry 213  
Chalko, Kathleen 181, 209  
Chaloner, Carole 174, 216  
Chappuis, Mark 220  
Chaudoin, Virginia 181  
Chaulk, Joseph 220  
Chesman, Charles 187  
Chen, Ming-Ling 187  
Chenet, Louis 134

Chenoweth, Gene 135  
Chevigny, Margaret 177  
Chimitris, Nicholas 214  
Chirrenden, Lynette 80, 177  
Chomiak, Anna 140, 175, 187, 220  
Christ, Debra 177  
Christner, Connie 187  
Chrobot, Mike 183, 220  
Ciella, Mike 183, 220  
Ciella, Theresa 177  
Clark, W. Malcolm 25  
Clarke, Barb 181, 186, 215  
Clarke, Bethany 187  
Clearwaters, Karl 86, 183, 187  
Clemam, Jim 74  
Clemenson, Mark 76, 178  
Cleveland, Nancy 175, 188  
Cleveland, Sally 179  
Closser, Jerry 217  
Coate, Mark 215  
Cobb, Gordon 186, 188, 212  
Coburn, Diane 176, 215, 216  
Coffey, Vicki 174, 211  
Coffman, Joan 177  
Cohen, Alisa 181  
Colbert, Nanette 188  
Coleman, Jim 36, 180  
Conner, Elizabeth 174, 216  
Conrad, Desma 151, 177, 211  
Conrad, Jennifer 181  
Cooley, Norman 124  
Coonce, Charles 182  
Cooper, Carolyn 63, 176, 216, 218, 220  
Cooper, Jerald 220  
Corbin, Alison 155, 179  
Corday, Patricia 174, 215  
Costigan, Anne 188  
Costin, Candice 209  
Coulis, Louie 176  
Cowen, Gregory 176, 214  
Cox, Nan 181  
Cox, Robert 219, 221  
Coyle, Cathleen 177  
Coyne, Daniel 176  
Cramer, Maxine 223  
Crane, Cheryl 177  
Crenshaw, John 214  
Cripe, Nicholas 123, 212, 213  
Crouse, Jamie 182  
Crumbo, Brenda 188  
Culbertson, Carol 177, 188  
Culler, Janilyn 177  
Cummings, Chris 178  
Cummings, Scott 180  
Cunningham, Cathy 176  
Cuppy, Stan 179

## —D—

Dahn, Nancy 218  
D'Andrea, Thomas 176, 188  
Dailey, Cathy 177  
Daley, Diane 177  
Daly, David 36, 180

Daly, Robert 180, 188  
 Dance, Susan 188  
 Daneck, Diane 180, 188, 215  
 Daniel, Frank 178  
 Daniels, Denise 179  
 Darragh, Richard 178  
 Darrell, Dave 214  
 Dashner, John 42, 183  
 Dashner, Margaret 42, 176, 188, 213  
 Daubs, James 178  
 Daugherty, Michael 182, 220  
 Davis, John Paul 68, 179  
 Davis, Kenneth 183  
 Davis, Kirby 214, 215  
 Davis, Marsh 158, 180  
 Davis, Richard 223  
 Day, April 181  
 Dean, Susan 97, 175  
 DeArmond, Debra 174  
 DeBrotta, David 210  
 Deck, Nancy 177  
 DeCoster, Ellen 181  
 DeFur, Paula 177  
 Dehoff, Sue 213  
 Delworth, Mary Alice 119, 177, 189  
 DeMarcus, Cynthia 177, 213  
 D'Etore, Robert 176, 188  
 Deutsch, Margaret 189, 215  
 Devaney, Steve 108  
 Devlin, Mike 179  
 DeWolf, Phillip 214  
 DeZam, Thomas 215  
 Dick, Andrew 219  
 Dinn, George 85, 183, 220  
 Dismore, Marla 174  
 Dock, Murray 122  
 Dodsden, R. 220  
 Doerr, Dale 134  
 Donnelly, Marie 63, 65, 218, 220  
 Donovan, Terry 221

Doran, Cameron 219  
 Doran, Lisa 179  
 Dorsey, Peggy 102, 127  
 Doty, Diane 189, 213  
 Dougherty, Eileen 182, 211  
 Douglas, Joanne 177  
 Douthit, Lynne 214  
 Downen, Cynthia 174  
 Downes, Diane 102, 180  
 Doyle, Stephanie 182  
 Drane, Bill 123  
 Drinka, Phil 70  
 Drollinger, Terry 189  
 Dufendach, Vicki 120  
 Daffin, Mark 179  
 Dunn, John 90, 91, 92, 189, 221  
 Durm, Andrew 189, 219

—E—

Early, Carol 189  
 Ebbinghaus, Susan 179, 189  
 Edstrom, Ann 66, 210, 218  
 Edwards, Burke 176  
 Ehrhardt, Dave 153, 178  
 Eichelman, Julie 97, 176, 209, 216  
 Eiler, Karen 174  
 Eisberg, Linda 175  
 Eisenbarth, Janis 176  
 Eick, Chris 94, 163, 182  
 Ellis, Carol 175  
 Ellis, Michael 189, 211  
 Ellis, Sharon 189  
 Elrod, Dick 170, 182  
 Emborsky, Raymond 190  
 Ennico, James 220  
 Erickson, Robert 190  
 Eringa, K. 210  
 Ernstberger, Gerald 215  
 Etchison, Katherine 175  
 Etlng, William 223  
 Evans, David 107

Eversull, Carol 181  
 Ewing, Merry 175  
 —F—  
 Farber, Bill 164, 182  
 Farrell, Patricia 179  
 Farris, Kim 176  
 Fasbinder, Mark 20, 44  
 Fehn, Jeff 158, 221  
 Fellows, Dave 183  
 Ferguson, Portia 174  
 Fertig, Matthew 213  
 Feuer, Meryl 175, 190  
 Field, Beverly 209  
 Field, Gina 139, 174, 216  
 Fields, Randy 220  
 Figert, Sue 190  
 Fishback, Price 179, 190  
 Fisher, Patricia 179, 212  
 Fitch, Peter 101  
 Fitzgerald, Diane 175, 211  
 Fitzgerald, Diane 177  
 Flascha, Stephen 210  
 Fleenor, Mark 69  
 Fleenor, Suzanne 190, 217  
 Flood, Royce 212  
 Floreancig, Gina 211  
 Flory, Susan 175  
 Fogarty, Mike 183  
 Foltz, Debra 175, 213  
 Foote, Anne 160, 190, 215  
 Ford, Stephen 183, 220  
 Ford, Melinda 176  
 Ford, Michael 182  
 Forrer, Donald 220  
 Fosgate, Barbara 175, 210  
 Foster, Kevin 178  
 Fox, Teresa 80, 177  
 Fredlake, Laurie 60, 218  
 Freeman, Paul 182  
 Freeman, Terrye 102, 127  
 Freiburger, Glenn 212, 214, 215  
 French, Lynn 190  
 Fricke, Jean 174  
 Fried, Barb 143, 175, 213  
 Freidrich, Denise 177  
 Freidrich, James 72, 178  
 Friend, Deborah 174  
 Fry, Tommy Joe 86, 179  
 Funky, Richard 178

—G—

Gabor, George 183, 215, 217  
 Gackenheimer, Jerry 190, 214, 219  
 Gager, Martha 190  
 Gamble, Sharon 45, 213  
 Gannon, Anne 174, 218, 220  
 Gansac, Diane 177  
 Garfield, Bob 179  
 Garlick, Dave 14, 178, 211  
 Garrison, Jane 124  
 Garrison, Louis 209, 221  
 Gary, Lisa 176, 190, 210  
 Gasparini, Mike 125  
 Gavit, Liz 174  
 Gehring, Jon 75  
 Gendt, Linda 209  
 Gentry, John 215, 216  
 Geoffroy, Kristi 191  
 Gerde, Carl 183  
 Gereau, Dave 164, 182  
 Germadnik, Lynn 191  
 Gherardi, Cynthia 97, 176, 216  
 Giertych, Theresa 213  
 Gifford, Bonnie 112  
 Giggvere, Susan 175  
 Ginn, Bill 84, 220

Gist, Rebecca 191  
 Giver, Susan 175  
 Gladden, Raymond 223  
 Glander, Gregory 178, 220  
 Glick, Amy 181  
 Glover, Sheila 163, 181  
 Goble, Cindy 179  
 Gocking, Jo 182  
 Goodpaster, Cynthia 177  
 Gordon, Jim 127  
 Goshert, Rob 55, 178, 219, 220  
 Gouker, Patricia 191  
 Graff, Dirk 39, 53, 210, 215, 219  
 Graham, Carla 154, 179  
 Graham, Gary 213  
 Graham, Michael 176  
 Grammas, Jerry 38  
 Gray, Deborah 177, 191  
 Gray, Harry 210  
 Grechesky, Robert 97, 126, 209  
 Green, Elizabeth 179  
 Greenburg, Barbara 218  
 Greene, Karen 176, 213  
 Greisl, Kevin 183, 220  
 Grenda, Bob 220  
 Grimes, Margaret 223  
 Grimes, Ricardo 84, 220  
 Griffin, Elaine 182  
 Griffin, Sharon 176  
 Grise, Kenneth 183  
 Grooms, Brenda 102, 191  
 Gross, James 182, 220  
 Gueldenzaar, Kevin 125, 180  
 Guest, Becky 124  
 Guest, Jack 46, 183, 212  
 Guthrie, Helen 175  
 Guy, Denise 177

—H—

Halderman, C. 97  
 Hall, Linda 191  
 Hall, Mary Katherine 191, 210  
 Hambidge, Jean 177, 191  
 Hamersly, Gail 176, 191  
 Hamilton, James 183  
 Hamilton, Nancy 177, 216  
 Hamilton, Xandra 220  
 Hammersly, Gail 214  
 Hamm, Thomas 209, 212, 214  
 Hampton, Joan 191  
 Hamric, Ellen 181  
 Hanshumaker, Lisa 175  
 Happersberger, John 191  
 Harcourt, Shirley 176  
 Harder, Peggy 179  
 Hargrave, Mike 182  
 Harkins, Cheryl 223  
 Harm, Margaret 217  
 Harmsen, Brian 183, 221  
 Harper, Debra 192  
 Harrington, Paul 84, 182, 220  
 Hatris, Gregory 219  
 Harrison, Janis 181  
 Harris, Melanie 18, 176  
 Harris, Thomas 180, 210  
 Harrison, Larry 219  
 Hart, Mary 175, 210  
 Hartman, Nancy 192  
 Hartmann, Suzette 186  
 Harvey, Lenita 192  
 Haupe, Eric 210  
 Hauss, Jim 71, 219  
 Hayden, Mike 33  
 Haywood, Dick 183  
 Healy, Laura 148, 177  
 Heaton, Cynthia 175, 192, 213, 216





Heck, Debra 182  
 Heckman, Louise 181  
 Heid, Lisa 192  
 Heier, Gilbert 110  
 Heldman, Andy 156, 157, 179  
 Hendress, Debra 177  
 Henn, Juli 216  
 Henneberry, William 192  
 Hensley, Linda 176, 192  
 Hecke, Gregg 178  
 Herel, Jeffrey 214, 215  
 Herring, Cathleen 177  
 Hickok, Bill 146  
 Hidy, Sue 182  
 Higgs, Judy 181  
 Highley, Nancy 217  
 Hight, Deborah 192  
 Hillis, Roger 53, 218  
 Himmer, Tracy 192  
 Hindahl, Gregory 219  
 Hindersman, Christie 175, 216  
 Hiner, Lois 24  
 Hines, Cheryl 97, 145, 176  
 Hinkle, Rhonda 192  
 Hoen, Robert 178, 192, 217  
 Hoen, Thomas 217  
 Hoff, Becky 110  
 Hoff, Kathleen 211  
 Hoffman, Steve 192  
 Holland, Terra 181, 193, 215  
 Hollenberg, Gene 31  
 Hollingsworth, Renee 148, 177  
 Holloway, William 193  
 Hollowed, Myles 209  
 Holmes, Melanie 179  
 Holscher, Kathy 97, 176, 209, 216  
 Holt, Susan 176, 209, 210  
 Homola, Barb 176, 210  
 Honeywell, Kenneth 179  
 Hoogs, Tina 177  
 Hooks, J. Douglas 193  
 Hombeck, Sharon 175  
 Horndasch, Richard 210  
 Horriagan, Erin 179  
 Horst, Tracy 34  
 Horvath, Diane 211, 216  
 Horvath, James 193  
 Horvath, Janos 118  
 Hosimer, Michael 193, 214  
 House, Richard 183  
 Howard, Corinne 210, 213  
 Huber, Anne 42  
 Huber, Margo 193  
 Hudson, Meg 37, 80, 177

Huff, Julie 182  
 Hughey, Kimberly 182  
 Hulce, Martin 209, 210  
 Human, Shelley 80  
 Hungerford, Karen 22, 151, 177, 193, 213  
 Hunt, Kurt 179  
 Hunt, Renee 176  
 Hunter, Bill 182, 209  
 Huribur, Roger 159  
 Hurley, Kurt 179, 221  
 Hurre, Lynn 97, 210, 211  
 Hutchens, Catherine 176  
 Hutson, Jennifer 181  
 Hutchinson, Paula 112  
 —I—  
 Iknayan, Katherine 193  
 Imler, Joan 218  
 Isenberg, Peter 180, 193  
 Ivanoff, Zora 211  
 Iverson, Erik 182  
 —J—  
 Jackson, Steve 217  
 Jacobeit, Fred 72, 78, 182, 193, 212  
 Jacobson, Bob 210  
 Jakubovic, Mark 57, 219, 221  
 James, Barry 182, 193  
 Janes, Ray 178  
 Jay, Penelope 177, 215  
 Jenkins, Rhonda 181  
 Jennings, Brad 183  
 Jensen, Kristine 175  
 Jerry, Claire 181, 212, 216  
 Jerry, Eleanor 209  
 Johnson, Cynthia 163  
 Johnson, Deborah 179  
 Johnson, Janet 177, 194, 213  
 Johnson, Jeanne 111  
 Johnson, Karen 175, 194  
 Johnson, Mark 79  
 Johnson, Peg 218  
 Johnson, Rene 182, 194, 213  
 Johnson, Sandra 175  
 Johnston, Scott 194  
 Johnstone, Andrew 214  
 Jones, Alexander 134  
 Jones, Robert 194  
 Jones, W. A. 194  
 Jordan, Alan 194, 209  
 Jozefowski, Martha 194  
 Joycer, Steve 178  
 Julian, Myron 183  
 —K—  
 Kaine, Thomas 215

Kalvaitis, Brian 220  
 Kaminski, Phil 183, 194  
 Kaplan, Henriette 121  
 Kapetansky, David 214  
 Karpf, Lauren 175, 194  
 Kasper, Sharon 218  
 Kassig, Julia 210  
 Kauffman, Eric 214  
 Kelley, Elizabeth 177, 209, 216  
 Kelly, John 194  
 Kempes, Edward 215  
 Kendra, Gregory 182, 220  
 Kepright, Christine 177  
 Kem, Jeannie 30, 140, 175, 194  
 Kern, Patricia 177  
 Kerr, Jim 143, 159, 180, 195  
 Kerwin, Wendy 177  
 Kesler, John 54, 219  
 Ketrow, Janne 195  
 Key, Steve 195, 211  
 Kierman, Michael 178  
 Kile, Christie 150, 177  
 Kilgore, Marc 195, 220  
 Kinley, Peggy 216  
 King, Becky 181  
 King, Pat 183, 220  
 Kiplinger, Jeff 178  
 Kirk, Michael 220  
 Kirk, John 178, 220  
 Kirsch, Joseph 70  
 Klingenberg, Terry 183  
 Knafel, Tom 183  
 Knappert, David 214  
 Knezevich, Dan 182  
 Knoblock, Michael 183, 195  
 Koch, Jim 220  
 Koch, Wayne 183, 195  
 Kochell, Kelly 40  
 Koehler, Kelly 178, 219, 220  
 Koehn, Frank 178, 212  
 Koehn, Russell 182, 195, 220  
 Kohl, Lynn 181  
 Kokinda, James 178, 195  
 Kolber, Kathleen 181, 195  
 Koons, Jay 214  
 Kosior, Casey 220  
 Kovacs, Elizabeth 195  
 Krall, Kimberly 175  
 Krauser, Denny 108  
 Kriebel, Eugenia 218  
 Krieg, Tony 219  
 Kruszewski, Karen 174  
 Kudlo, Kevin 176  
 Kuhl, Elsa 195  
 Kuykendall, Steven 217  
 —L—  
 LaFever, Mary 179  
 LaGrange, Vicki 180, 213  
 Lahman, L. 155, 179  
 Lahr, Barbara 195  
 Lambert, Bob 183, 220  
 Lampkin, Sharon 211  
 Lamson, Michael 196  
 Landry, Greg 22  
 Landry, Roger 168, 183, 220  
 Lantz, Denise 175  
 Lantz, Dave 77, 183  
 Lapcinski, Valerie 196  
 LaRose, Ken 164, 182, 220  
 Larson, David 179  
 Latkovski, Bea 119  
 Latty, Bob 217  
 LaVarga, Lisa 180, 211  
 Lawson, Brian 182  
 Layden, Amy 177

Lazar, Bob 183  
 Leach, Debra 213  
 Leamer, Kathy 107, 196  
 Lee, Daniel 182  
 Lee, Greg 176  
 Leeper, Bill 182, 219  
 Leidig, Sheri 213  
 LeJong, Dennis 70, 183  
 Lempke, Lynette 196  
 Leonard, Bob 182, 221  
 Leslie, Anita 196  
 Lewis, Jane 22, 135  
 Lewis, Kenna 175  
 Ligda, Bob 85, 220  
 Lightcap, Karlene 180  
 Lindsey, Cheryl 196  
 Link, Rhonda 196  
 Lins, Bill 183, 196  
 Lirtle, Karen 175  
 Lirtle, Tom 178, 196  
 Livingston, Dick 37, 183  
 Lloyd, David 111  
 Lobb, Barry 130  
 Lobstein, Harvey 101  
 Locke, Twig 182  
 Loftus, Joseph 176, 196  
 Logan, Jimmy 113, 176, 196  
 Logsdon, Timothy 178, 219, 220  
 Long, Sandra 174, 196, 213  
 Longebone, Mark 182  
 Longoria, Maria 220  
 Longtin, Brenda 180  
 Loos, Bonnie 140, 175, 218, 220  
 Lorek, Scott 57, 221  
 Lorenz, Stuart 50, 197, 217  
 Loser, Randy 197, 211, 212  
 Lowell, Sue 181  
 Lowry, Bob 21, 182  
 Lubs, Larry 183, 221  
 Lung, Scott 176  
 Lush, Cindy 163, 181, 216  
 Lux, Larry 55, 94, 219, 221  
 Lykins, Robert Joe 197  
 Lynch, Billy 88, 89, 178, 220, 221  
 Lynn, Craig 178, 221  
 Lyons, John 183, 197  
 Lyons, Kathleen 175, 197, 213  
 Lyons, Stan 219, 221  
 —Mc—  
 McCart, Robin 179, 219, 221  
 McCarthy, Joe 178  
 McCauley, Janine 181  
 McCauley, Marjorie 182, 212  
 McClellan, Joyce 112, 143, 175  
 McClure, Jerilynn 177  
 McClure, Jody 197  
 McClure, Joseanne 177  
 McComb, Katy 66, 218  
 McCrum, John 72, 166, 197, 211  
 McDaniels, David 107  
 McDevitt, Kevin 83, 95, 182, 220  
 McDowell, Bob 209, 210  
 McDowell, Kevin 219  
 McElfresh, Charles 220  
 McGlocklin, Don 90, 183, 221  
 McGuire, Jacqueline 174, 197  
 McHugh, John 108  
 McKenzie, Melinda 182  
 McKinney, Sarah 177  
 McMahon, Kevin 220  
 McNulty, Brigid 101  
 McPherrin, Corey 87, 182, 197, 212  
 McRae, Nancy 197  
 —M—  
 MacPhail, Blair 52, 182, 219

MacPhail, Tamra 197  
 Maddox, B. 220  
 Magni, Kerry 197  
 Magnus, Jane 177  
 Magnuson, Terry 39, 183  
 Mago, Lawrence 211  
 Mahler, Bob 179  
 Maier, Carla 181, 213  
 Maier, Cynthia 175, 211  
 Mallonee, John 166, 198, 220  
 Malone, James 198, 209, 211, 213  
 Maloney, Joe 178, 221  
 Maloy, John 183  
 Malz, Laura 181, 198, 215  
 Manes, Tony 182  
 Mann, Terri 109  
 Manning, Steve 40, 209  
 Mark, Gregory 212, 214  
 Markwell, Terry 102  
 Marshall, Jane 176  
 Martin, Crystal 150, 177, 218  
 Martin, Gary 178, 220  
 Martin, Jan 198  
 Martin, Jeff 75, 183  
 Martin, Kurt 220  
 Martin, Sharrin 182  
 Maschmeyer, Mike 146, 176, 215  
 Masler, Barbara 176  
 Masters, Debra 218  
 Mathes, Bob 178  
 Matthews, MaryLynn 112  
 Mathias, Diane 174  
 Mattox, Benjamin 178  
 Mauney, M. Jeanne 182  
 Maurer, Dave 38, 100  
 Maxwell, Melinda 180

Maynard, Kenneth 215  
 Medlicott, Jan 182  
 Meehan, James 146, 176  
 Meier, Mary 198, 213  
 Meininger, Susan 177, 198  
 Mele, Edward 182  
 Meola, Paula 215  
 Meredith, Karen 209  
 Merrill, John 223  
 Mestek, Susan 209  
 Metaxas, Stephen 183  
 Mercalf, Connie 180  
 Metzler, Brad 76  
 Meyers, Bob 38  
 Meyer, Kathy 216  
 Meyers, Terry 179  
 Michalski, Susan 174  
 Michener, Matthews 215  
 Miecznikowski, Joseph 220  
 Mikeworth, Deborah 182  
 Mikszan, Greg 164, 182  
 Miles, Kevin 178  
 Miles, Kim 152, 182  
 Milford, Bob 35, 182  
 Millard, Charlie 58, 219  
 Miller, Howard 75  
 Miller, Jeff 179  
 Miller, Tim 155, 182  
 Milligan, Michelle 181  
 Minczeski, Matthew 183, 220  
 Minx, Martha 198  
 Mitchell, Doug 118, 221  
 Mitchell, Steve 51, 217, 220  
 Mitchum, Terry 198  
 Mitsos, Ronnie 178  
 Mixix, Steve 221

Mocas, Christo 135  
 Moldraski, MaryJo 179  
 Mombberger, Mike 212, 215  
 Mones, Tony 79  
 Monesmith, Denise 211  
 Monical, Dwight 198  
 Monserez, Marty 221  
 Montante, Andrew 214  
 Montione, Dick 178  
 Mooney, Tim 183, 198, 211  
 Moore, Donald 210  
 Moore, Laurie 154, 179, 198, 215  
 Moore, Marcello 199  
 Moorhead, Barb 179  
 Morey, Sue 39, 174  
 Motton, Deb 60  
 Morris, Judy 181  
 Mossinski, Pamela 181, 199, 210  
 Moser, Julie 181  
 Moskel, Paula 199  
 Mulcahy, Patry 177  
 Mulholland, Maureen 199  
 Mullin, Martha 218  
 Mullins, Marisa 174  
 Munchel, Wayne 178  
 Murphy, Colleen 181  
 Murphy, Kathleen 182  
 Muta, Harry 50, 217  
 Myers, Andy 101

—N—

Navarra, Theresa 213  
 Neat, Scott 51, 217, 221  
 Neff, David 180  
 Ncher, William 137  
 Neu, Robyn 38, 182  
 Newton, Sandra 180, 209

Neyer, Thomas 183  
 Neylon, Thomas 199  
 Nicodemus, Marlene 213  
 Nieman, Tamara 179  
 Nimam, Mark 176, 216  
 Norman, Sherry 181, 210  
 Norris, Gregory 199  
 Norris, Jeffrey 183  
 Norris, Perry 58, 176, 215, 216, 219  
 Nowak, Lisa 199  
 Nygaard, Joseph 134

—O—

O'Brien, Randy 58, 183, 212, 219  
 O'Connell, Kerry 177  
 O'Connor, Colleen 199  
 O'Dell, Melissa 176, 199, 210  
 O'Leary, Timothy 220  
 O'Rourke, Eileen 174, 199  
 O'Shea, Deborah 175  
 Oberhouse, Judy 175  
 Oberholtzer, Nancy 199  
 Oberling, David 220  
 Ochstein, Harold 183  
 Odom, Bradley 56, 199, 219, 221  
 Oehler, Renee 174, 210  
 Ogdon, Steve 183  
 Olcott, Nancy 66, 177, 211, 218  
 Oliver, Denise 65  
 Opatkiewicz, Mark 182  
 Orman, Kimberly 182  
 Orme, Donna 181  
 Orner, Thomas 221  
 Ortel, Bruce 176, 215  
 Osborne, Barbara 130  
 Osborne, Marilyn 18, 200  
 Ostarticki, Dianne 179



Ostrowski, Linda 176  
Ortinger, Jon 178  
Overmeyer, Kristi 175, 211  
Owens, Barbara 176

—P—

Palbykin, Julie 30, 174  
Palmer, Bridget 218  
Paolini, Philip 220  
Pappas, Bess 39, 210, 213  
Parisette, Peter 183  
Parsley, John 209  
Paschen, Beth 182  
Paul, Jeff 211  
Paulson, Craig 220  
Peach, Kathy 200  
Peek, Jeffrey 214, 215, 219  
Peelen, Rhonda 177  
Peeler, Deanne 177  
Peet, Douglas 200  
Penwell, Mary Ellen 200  
Penwell, William 200  
Perrill, Stephen 131  
Peters, Robert 200  
Peters, Wendy 218  
Peterson, Carole 213  
Peterson, Harvey 200  
Pfeifer, Mark 216  
Phillippe, James 72, 179, 200  
Phillips, Mike 176  
Pickard, Marta 177  
Pieciewicz, Richard 131  
Pietchocki, Michael 200  
Pike, Linda 150, 177, 200  
Plank, Jan 108  
Plimpton, Elizabeth 177  
Plourd, Christopher 200  
Poff, Gregory 214, 215  
Polk, Nannett 200, 220  
Pollock, Douglas 221  
Pottschrnider, Fonda 174  
Preston, Cynthia 177  
Pribush, Robert 133  
Price, Sherric 182, 210  
Primavera, David 178, 217  
Prittie, John 87, 179  
Prohl, Maureen 174  
Prophet, M. 220  
Propst, Foster 124, 201  
Prow, Michael 179, 221  
Pullen, Debra 182  
Purcell, Mark 214  
Purdum, Jack 132

—Q—

Queisser, Tim 178, 201, 220  
Quick, John 214

—R—

Radice, Laurie 177  
Rafferty, Carole 176  
Ramos, Joseph 183  
Rath, Marcy 175  
Rauh, Mary Anne 177, 201, 213  
Ray, Lee 71  
Rea, James 210  
Read, Scott 178, 220  
Redweik, Sonya 175  
Reece, Susan 201  
Reed, Deborah 219  
Reed, Patti 181  
Reid, Margaret 201  
Reidlbach, Mary Ann 174, 201, 217  
Renbarger, Rhonda 176  
Resch, Dale 201  
Retzlaff, Laura 201  
Reyter, Paul 178  
Reynolds, Laura 31, 176

Rhuc, Deborah 210  
Rhoades, Thomas 223  
Rhoda, Janice 182  
Rice, Timothy 176  
Richards, Lyn 174, 216  
Richardson, Bill 176  
Richardson, Robbie 38, 209, 210  
Ricketts, Frank 113  
Ricketts, Leeta 201, 216  
Ridenour, Patti 181  
Riforgiato, Steve 178  
Riggen, Thomas 110  
Riley, Mark 210  
Riner, Jana 175  
Ring, Brenda 182  
Ringgold, W. 209  
Rinker, Wayne 69, 120, 183, 215  
Ritter, Jeanne 210  
Robbins, Mark 176  
Roberts, Brooke 22  
Robertson, Robin 37, 80, 177, 201  
Robisch, James 201  
Rodman, Harold 220  
Roeder, Randolph 201  
Rogers, Timothy 181  
Rohm, Rex 183  
Rohrer, Joseph 209  
Rohrscheib, Annilee 209, 210  
Rolland, David 176, 202  
Rose, Karen 181  
Rosemary, Nancy 202  
Rost, Lisa 40, 177, 202, 217  
Rothhaar, Karl 183, 202, 220  
Roudcbush, Kim 177  
Rowe, Janet 202  
Roy, Sharon 179  
Rudzinski, Dan 77, 202  
Ruemennapp, Barbara 202  
Rummel, Shane 36, 180  
Rumple, Jeani 29, 175  
Rune, Judy 181, 202, 213  
Runyan, Mark 202  
Rusk, Don 77, 183, 202, 211  
Russell, Mel 214  
Rust, Ellen 175, 202, 216  
Rust, Cindy 33, 151, 177

—S—

Sabo, Connie 176  
Sakel, Tully 59, 182, 203, 219  
Salemi, LeRoy 130  
Samuels, Cathy 177  
Sanders, David 203  
Sanders, Vickie 203, 212  
Sangiuliano, Deborah 182, 211  
Sanguenetti, Jeffrey 183  
Sargent, Beth 143, 175, 216  
Sarnoris, Tony 210  
Savaino, Sharon 181  
Schaefer, Kathy 175  
Schaffer, Jim 55, 178, 220  
Schalk, Bill 182  
Schenburg, Susan 214  
Scherer, Barb 182, 203, 212  
Scherrer, Therese 179  
Schlueter, Laure 175  
Schmidt, Therese 177, 209, 216  
Schneider, Kay 97, 175  
Schram, Bruce 180  
Schreckengost, John 203  
Schreiber, Lyon 62, 66, 218, 220  
Schultz, Robert 183, 203  
Schulze, James 178  
Schumacher, Brad 180  
Schumacker, Bill 28, 80, 183  
Schutte, Daphne 181, 216



Schwankamp, Chuck 178, 220  
Schwartzkopf, Amy 80, 177  
Schwarz, Timothy 176  
Schwomeyer, Herbert 134, 212  
Scifres, Bruce 85, 183, 220  
Scott, Mark 178, 219, 221  
Scott, Randall 203, 216  
Scull, Terry 183, 209  
Sears, Wendy 177  
Sebastian, Cynthia 97, 177  
Seefeldt, Randell 217  
Seibert, Melanie 181, 209  
Segal, Steve 203  
Senetar, James 214  
Serright, Laura 174, 214, 216  
Settecas, Charlene 203  
Setters, Sheri 175, 203  
Shadowens, Karla 181, 210  
Schaffer, J. 219  
Shafron, Steve 77  
Shagwandin, D. 175  
Shanteau, Craig 183, 220  
Shaughnessy, Edward 132  
Shaw, Margaret 132  
Shaw, Scot 183, 219, 220  
Shead, Ken 69, 217  
Shelton, Claudia 101  
Shepler, Kathleen 101, 181  
Shipe, Nancy 174, 203, 213  
Shipley, Susan 203  
Shirley, Charles 180, 214  
Short, Tom 119  
Sieben, Louis 180  
Siebert, Karen 174, 216  
Sietsema, Richard 178  
Silsby, Donald 179

Silver, David 135  
Simonetti, Steven 182  
Simmons, Linda 176  
Simon, Sheila 109  
Simpson, Carole 139, 174  
Simpson, Gail 204  
Sims, Pere 180  
Singleton, Jill 180  
Sizemore, Larry 182  
Slater, Sheryl 182, 210  
Small, Joseph 204  
Smith, Cheryl 175  
Smith, Debra 181, 210  
Smith, Jodi 177  
Smith, Ken 113  
Smith, L. 176, 210  
Smith, Marianne 37, 176  
Smith, Mark 176  
Smith, Sharon 179  
Snapp, Brenda 204  
Snow, Steve 183, 215  
Snyder, Jeff 169  
Sofianek, Jo 204  
Sokol, Pamela 179  
Soppi, Vicki 177  
Sorrentino, Joseph 178  
Southard, Bob 52, 215, 219  
Sutherland, Lori 176  
Spears, Debra 181, 211  
Spoon, Kay 177  
Springer, Kurt 167, 183, 220  
St. Clair, Steve 183, 220  
Stade, Susan 174  
Stafford, Julie 181, 213  
Stahl, Kim 163, 218  
Stalcup, Robert 223



Stalcup, Susan 175  
 Stampar, Michael 210, 215  
 Stanley, Kenneth 214, 219  
 Stanton, Neil 214  
 Staronka, Julie 181  
 Stanton, Esther 122  
 Stanton, Stephen 204  
 Staton, Neil 124  
 Stratton, Sandy 210  
 Straub, Douglas 204  
 Stayer, Tom 82, 220  
 Steel, Christopher 182, 204  
 Steitz, Nancy 182  
 Stemler, Bill 220  
 Stephan, Ellen 204, 220  
 Stephens, Carol 204  
 Steup, David 210, 211  
 Stevens, Christopher 176  
 Stewart, Arden 149, 177  
 Stewart, Judith 177  
 Stewart, Paul 134  
 Stinson, Kathy 204, 210  
 Stollard, M. 180  
 Storm, Jennifer 216  
 Stout, Wendy 177  
 Strickland, Ray 178  
 Stroebel, Jeffrey 219  
 Strong, Merri 174, 204  
 Stuckey, Jeff 15, 68, 166, 183, 211  
 Snuden, Sara Jane 177  
 Stutsman, Doris 180  
 Suchy, Ted 166, 183, 204, 211, 212  
 Sullivan, Jeff 178  
 Sullivan, Robert 205, 211  
 Summers, Stephen 205, 210

Suttner, Dianna 211  
 Swank, Leslie 97  
 Swanson, Peter 178, 205  
 Swenson, Beth 40, 171, 177, 205, 213  
 Swenson, H. Raymond 135  
 Swindler, Elizabeth 213  
 Sylvester, B. 220  
 Sypult, Kimberly 175  
 —T—  
 Taliaferro, Betsy 14, 177  
 Tan, Hwei-Jean 205  
 Tashjian, Tom 205  
 Taube, Barbara 66, 210, 218  
 Taylor, Brent 176, 210, 212, 214  
 Terry, Georgia 205  
 Teugel, E. 210, 215  
 Theising, Paul 210, 215  
 Theofanis, Chris 223  
 Theofanis, George 221  
 Theofanis, LeeAnn 80, 177  
 Theofanis, Stephanie 177  
 Thiele, Katharine 175, 205  
 Thiens, Peggy 180  
 Thomas, Jan 177, 205  
 Thomas, Karen 205  
 Thomas, Robert 209  
 Thompson, Ed 91, 93, 178, 220, 221  
 Tiebert, Bruce 205  
 Till, Marta 177, 205  
 Tkacz, Beth 97, 174  
 Todd, Harry 179  
 Tokar, John 214  
 Tophem, John 214  
 Torrence, Rick 178  
 Towler, Jon 86, 179

Townsend, James 183  
 Trace, Cheryl 101  
 Trapp, Janice 181, 211, 213  
 Triplitt, George 219  
 Tseng, Jane 206  
 Tuider, Raymond 210  
 Tully, Kevin 158, 180, 206  
 Turner, Winston 206  
 —U—  
 Unger, Denise 175, 206, 210  
 Usher, Dannette 181  
 Uskert, Dennis 214  
 —V—  
 Vance, Sandy 220  
 Van Horn, Jenna 206  
 Van Natta, Milliam 181  
 Van Natta, Patri 182, 206, 213, 216  
 Van Wyk, Richard 183, 206, 211, 212  
 Vandivier, Blair 59, 176, 212, 215, 219  
 Vanzo, Linda 177, 206, 214  
 Vaughn, David 210  
 Venters, Ronald 210  
 Vieceli, Dave 179  
 Vowinkle, Scott 206  
 —W—  
 Wackerle, Andrea 206  
 Wade, Andrea 176  
 Wade, Kimberly 180  
 Wagner, Bob 178  
 Wagner, Donald 80, 112  
 Waite, Dave 212  
 Waldron, Stephanie 213  
 Walker, Catherine 175, 212  
 Walker, Kathleen 182  
 Walker, Landon 220  
 Wall, Donna 181, 213  
 Walter, Mark 183  
 Walton, Bill 80, 164, 182  
 Walz, Lynn Ann 218  
 Wander, Paul 152, 178  
 Ward, Debbie 14, 174, 206  
 Ward, Rebecca 209  
 Warner, Allison 177  
 Warner, Rita 19, 28, 37, 175, 216  
 Waterfill, D. 219  
 Watson, Jeff 183  
 Weatherford, Jennifer 175  
 Weaver, Julie 179  
 Weber, Julia 60, 61, 64, 175, 218, 220  
 Webster, Diana 206  
 Weddle, Carolyn 207  
 Weedman, Leslie 176  
 Wehrle, Ellen 176, 207, 211  
 Weidekamp, Karla 175  
 Weiss, David 146, 176  
 Weissman, Wayne 207  
 Welch, Mindy 62, 63, 159, 177  
 Welles, Larry 210  
 Wells, Mike 21, 152, 178  
 Welsh, Karen 220  
 Werckenthien, Charles 179  
 Werner, John 179  
 Wesbecher, Maureen 176  
 Wessel, Barbara 207, 213  
 Wesselman, Pam 182  
 West, Tom 207, 220  
 Westfall, Neva-Grace 207, 216  
 Wheelchel, Denny 210, 214, 215  
 Wharton, John 44, 182, 207  
 White, Catherine 175  
 White, Gregory 214  
 White, Marty 69  
 White, Susan 181  
 Whitehead, Betsy 177

Whiteman, Doug 214, 215  
 Whitworth, David 178  
 Wicker, Terry 183  
 Wilbers, Maarten 180  
 Wilcox, Wanda 174  
 Wild, Elizabeth 207  
 Wilhelm, Michele 211  
 Wilkes, Michelle 175, 207  
 Wilkie, Kathryn 177, 216  
 Williams, A. Duncan 175  
 Williams, Ivy 212, 216  
 Williams, Jeffrey 183  
 Williams, Janice 177  
 Williams, Kirk 51, 183, 217  
 Williams, Pamela 207  
 Williams, Rick 215  
 Williams, Sherry 181, 213  
 Willmouth, Lisa 181  
 Wilson, Elizabeth 151, 177, 216  
 Wilson, Shari 179, 207  
 Wilson, Tracy 176  
 Wineberg, Deborah 177, 207  
 Wines, Angel 97, 175, 216  
 Wirthwein, Chris 20, 179  
 Wiseman, Susan 177, 207  
 Witt, Deborah 179  
 Witte, Gretchen 181  
 Wirtler, Nancy 34, 95, 144, 176, 218  
 Wolf, Gerald 208  
 Wolfila, Linda 119, 180, 211  
 Wolventon, Greg 102  
 Woodruff, Karen 39, 182, 210  
 Wood, Bonnie 208  
 Wooden, Jeffery 208  
 Woods, Paula 180  
 Woods, Violet 208  
 Woodward, Peter 52, 53, 208, 218  
 Worcel, Harry 208  
 Worrell, James 178  
 Wren, Jenny 163  
 Wright, Pamela 179  
 Wrona, Alex 182, 220  
 Wronkoski, Elizabeth 182, 216  
 Wulffleff, Sarah 177, 208  
 —Y—  
 Yagerline, Joyce 160  
 Yellen, Ed 100  
 Young, Christopher 208, 211  
 Young, Hazel 20  
 Young, Kip 183, 208, 211  
 Yuille, John 111  
 —Z—  
 Zahl, Paul 183, 220  
 Zaleski, Lynn 179  
 Zaleski, Ray 179  
 Zay, Marjorie 179  
 Zellers, Nancy 174  
 Zent, Ronald 176  
 Zienlow, John 212  
 Zimmer, Deborah 208  
 Zimmer, Sharon 181, 211  
 Zimmerman, Debra 211  
 Zurschmeide, Bob 169





#### PHOTO CREDITS FOR THE 1977 DRIFT

Robert M. Stonesifer: 4-9, 11-12, 14-17, 20-22, 24-29, 30-33, 36-48, 50-57, 60-85, 88-93, 96-97, 100-101, 116, 118-127, 130-132, 134-136, 138-143, 146, 155, 160, 162-172, 210-212, 222-224, 226, 228, 238-239.

Evan J. Davies: 28, 30-31, 34-39, 44-45, 48, 58-59, 82-83, 86-98, 102-105, 116, 119-120, 123, 127, 130-133, 138-140, 144-145, 147-155, 158-159, 172, 209, 215, 217.

Robert K. Stalcup: 8, 23, 81, 217-221.

Dan M. Francis: 98, 108-111, 126.

Jan A. Fowler: 122, 226-227, 230.

Richard C. Haywood: 4, 18-19.

Gordon M. Berry: 8, 156-157.

Patricia M. Quigley: 10, 29.

Mark M. Jakubovic: 240.







#### 1977 Drift Staff

Editor-in-Chief . . . Vickie Sanders

#### SECTION EDITORS:

Student Life . . . Mike Momberger

Sports . . . Fred Jacobeit

Arts . . . Ivy Williams

Academics . . . Glenn Freiberger

Seniors . . . Barb Scherer

#### PHOTOGRAPHERS:

Rob Stonesifer, Head

Evan Davies

Business Manager . . . Margie McCauley

Advertising . . . Wayne Weissman

Graphics . . . Wendy Stout

Barb Scherer

Production . . . John Wharton

Gordon Cobb

Vicki Spradlin

Lori Berkshire

Chris Bobos

Consultants . . . Dick Kennard

Patty Quigley

Anne Costigan

And now I must find the words somehow, somewhere to close a large portion of my college life. I'm relieved; yet sad. It's difficult to leave friends and memories.

All my gratitude to a wonderful staff. All my love to those who gave me confidence.

Vicks







