

.....

TOTALLY

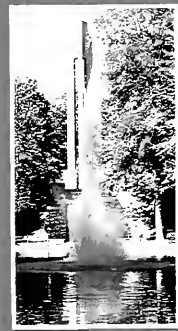
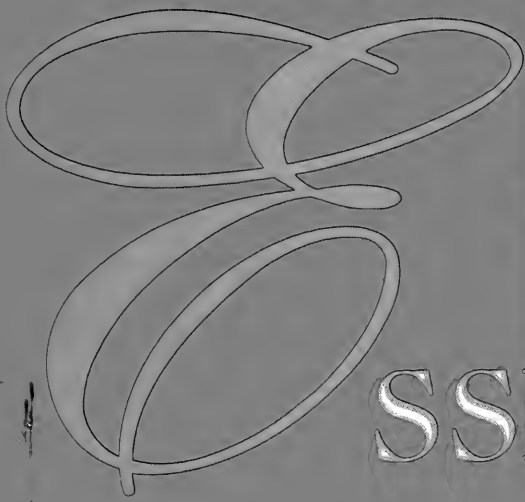

ESSENTIAL

DRIFT

.....



BUTLER
UNIVERSITY

TOTALLY
S
ESSENTIAL



The Drift
Butler University
4600 Sunset Avenue
Indianapolis, IN 46208
1990-1991
Volume 95

Totally Essential



As the 1990-1991 school year progressed Butler students realized that this school year was one of extreme change. It was a year to discover what was essential on campus and what was not.

Out of necessity some things which had been considered essential traditions were altered. The Bulldog mascot received a new costume and fur color change from gray to brown. The old one, bought in 1985, was retired to storage in Irwin Library. Fraternity men had to move the "laking" ritual of dunking brothers after getting pinned or engaged, to the canal. The risk of electrocution from the new fountain in the reflecting pool made the event too dangerous.

Parking in front of Atherton, Residential College, Irwin and Jordan was removed to create a Butler Mall. The controversial project was part of the university's plan to beautify the campus. Jordan and Irwin also received face lifts as part of this project.

Academically many changes were discussed. The dream of creating a school of communications was shot down when it was decided that it was not needed on campus. Yet when administrators announced they were discussing ending the speech pathology program students protested all year long. Protest did not stop the university from dissolving the Holcomb Research Institute.

Socially, Butler had its first ever Spring Sports Spectacular, and Resco held its first all-campus event, the Resco Road Rally.

Security on campus was increased with additional lighting and the placement of security phones, which allow a student to call the security office in case of an emergency.

The War in the Middle East and the recession in America were topics of hot debate on campus. As some students





Left: Talking on the phone and staying warm are no problem for Kelly Henderson, as she cuddles in her comforter while conversing.

Below: Finishing their Geneva Stunts act with a flair the Phi Psi's and Thetas exhibit the showmanship and excitement which helped them capture third place.



Above: Mark Clement, Liliana Desiata and Stephanie Rodnick take a break from the S.A. All-Nighter to pose for the camera. The All-Nighter gave students from all the houses and residence halls a chance to party together.



left their studies to fulfill their obligations to the armed services, others went on peace marches. The announcement that tuition would raise again in 1992-1993, even though the country was economically depressed, caused students to write many letters of protest to the administration and the newspaper.

As these students argued for what they believed was right, they were forced to decide what they believed was essential. The administrators were also forced to make tough decisions for what were the best interests of the university. Overall, the school year was a chance for everyone to discover what was *TOTALLY ESSENTIAL*.





Left: Veronica Josey and Stephanie Crayton take time out from their studies to goof-off a little in their residence hall room.



Above: Butler students patiently wait in line to sign-up for their classes during "No-line Registration." Some students camped out in Jordan Hall as early as 5:00 am in order to assure themselves of getting the classes they wanted.



Left: Reserved parking behind Lilly Hall was altered slightly when pranksters taped their message on top of the physical plant parking signs. Several times throughout the year the physical plant workers found their parking spots behind the music building reserved for composers, music theory book writers, and fictional animals.

Totally Changing



Changes: The Butler Controversy

"I think having the mall when it is completed will make the campus look much better than the parking lots. Even if people have to walk further. Those who complain are too concerned with their own comfort (such as wanting to walk less) than the future of the university," stated Scott Hatfield.

Addressing the issue of the new mall as well the other changes on campus, many students spoke out and did so loudly.

Collegian after Collegian contained letters to the editor constantly something on the changes, "I like the blue lights," "the mud pit?" "what about those not in Resco," and etc . . . abounded from public opinion.

To the delight of many students, Resco was completed so that students were able to move in this fall. The cafeteria was completely finished and as of February all students with a meal plan were able to eat there. In the beginning only Resco inhabitants had access to the cafeteria. After an walk out from Ross and Schwitzer students, this issue changed.

While the mall continued to be a controversy, the scheduled completion before Homecoming did not go through and many students were upset. However, public opinion changed as spring approached, "I think the mall will be pretty when the grass grows," stated Kim Rebek.

While the grass was growing, Butler had blue lights, and emergency phones installed across campus as an safety feature. A student's location is immediately pinpointed when a student calls for help.

All in all, the changes continue to happen. Generally students approve as these changes are necessary to move Butler to a school of the future.





The renovations at Butler were not limited to the outside. Monique French and John Eletery use the new convenience store in the basement of Atherton. The store, in its first full year of operation, is run by the Follet Book Company.



Men Working Above, Men Working Below, Men Working — Butler students saw many of these signs this year as several projects were undertaken to improve the campus.

A

Metamorphosis occurs

This year several changes took place at Butler. Not only was the mall changed, but a fountain was built, blue-safety light phones were installed across campus, Jordan walls were given a face lift, and the Tri-Delts built a new addition onto their house.

Though not all the changes were immediately welcomed by all students, most grew accustomed to all the work that took place.

"Sure, I was mad when I had to see the bulldozer in

the mall for weeks, but think how nice it will look in the spring," stated Cindy Hellman.

Tracy Kepschett followed with an addition concerning the new fountain, "The fountain is a nice relaxing place to go to get away from the business and pressures of everyday tensions."

Change is a must to improve the quality of life. Butler constantly attempts to have this campus become the most beautiful one around.



Above: In the hopes of providing a hotel-like atmosphere the new Residential College was completed before the start of school. Students enjoyed many luxuries such as elevators, bathroom suites, computer rooms, and a cafeteria in the building.

Right: As the early morning mist rises, students are greeted once again with a view of the site for the controversial new mall.





We have a tendency to take our safety for granted. At Marquette, a senior was shot to death with a sawed-off shot gun over a radio dispute. Our biggest problem here is a sexual assault case, but it's great that we have taken these measures to prevent our crimes from becoming more intense."

Krista Boslooper

Below: A new beginning! An aerial view of the first weekend of the mall construction project shows the asphalt being torn from the ground.

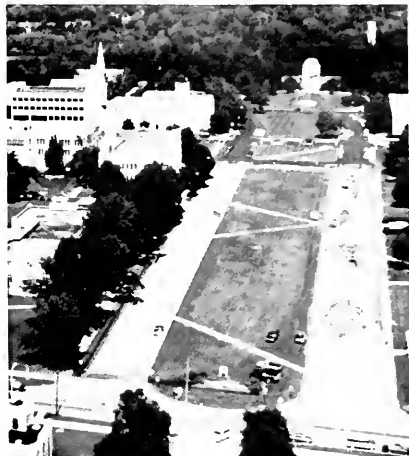

Above: Renovations of the outside of Jordan Hall took place all year long. Several classes had to move to different sections of the building to escape the high level of noise from the machinery.

Left: "Watch those lakings, frat men!" The old custom was to "lake" an active when he got lavaliered, pinned, or engaged. However, with the addition of the new fountain, and the risk of electrocution, this tradition had to be moved to the canal.



Many of the latest movies are available to be rented in the convenience store in Atherton Center.

The C-Club is a great place for students to gather. The renovations that have taken place have opened the C-Club up and made it inviting to the students."

Lara Brando





Inside changes for dorms and Atherton

Butler's landscape was not the only thing that changed this year. The interiors of many buildings also changed.

One of the biggest changes was the completion of the Residential College. Its doors opened to allow full occupancy for the first time in the fall. Other features, such as the computer room, were also finished.

Ross and Schwitzer were not ignored either. Both halls received new bunk beds.

Pizza Hut personal pan pizzas were a welcomed addition to the C-Club. The pizzas could be purchased, or taken in place of supper for students with meal plans. Junior David Oberting checks out his selection.

Schwitzer also sported new furnishings in its lobby, recreation room, sunken lounge, kitchen and weight room. The old bicycle storage room was transformed into a dance/exercise area, complete with wall mirrors and stretch bars. Residential co-ordinator Robin Remich felt that, "The changes have helped the residents to feel better about where they live ... the Schwitzer image has gotten better."

Ross Hall, likewise received new lounge furni-

ture. A raised floor, brass trim and blue booth and chair cushions were added to the C-Club. The store also added Pizza Hut, Dunkin Donuts and Columbo Frozen Yogurt to its list of suppliers.

Also in Atherton Center the Bookstore was remodeled and the south study lounge was refurbished. The south study lounge was set aside as a place where any students could go to study.

Stilts come in handy for this construction worker as he caulks around the ceiling in the Fieldhouse. The final finishing touches to the Fieldhouse's massive remodeling took place in the fall.

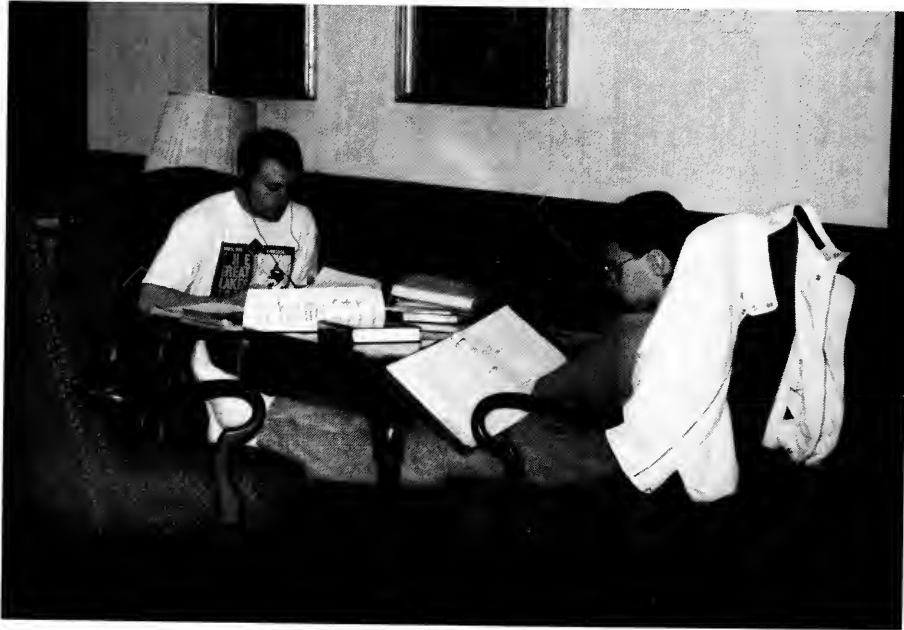

Peer tutoring and study tables in many subjects took place in the refurbished south study lounge in Atherton.



The new weight room in Schwitzer is great and well used. It's not always convenient to go to the Fieldhouse to exercise."

Laura Workman

Residential College, or Resco as it is nicknamed, had all of its rooms ready for student and professor living quarters for the first time in the fall.



Did you know that 1991 is the **Drift's 100th Anniversary**

In 1891 the first annual yearbook was published. It was written by seniors in fraternities. The editor chose the name "**Drift**" as he was sitting by the banks of a river. He saw leaves and twigs floating down stream, finally lodging themselves in the banks and bends. He believed that the "drifts" were a symbol of the information included in a yearbook.

The first yearbook is very different than this book. It is mostly text, with only one page out of 108 having pictures.

That first yearbook suffered with the United States through some of the harder times of our history. Between 1918 and 1920 the **Drift** was not published because of World War I. In 1932 and 1933 publication stopped once again because of the great Depression. The yearbook did not stop publication during World War II, however in 1943 it greatly centered the coverage around the war, since Butler was a training center for the Army and Navy.

In 1951 the **Drift** staff

moved to Atherton Center, where the office has remained for the past 40 years.

When Butler changed its logo and symbol in 1983 the yearbook name also changed to the **Carillon**, after the bell tower, however in 1986 the name was changed back to the **Drift**.

Over the past 100 years the **Drift** has survived many changes, in itself, the campus, and the world, yet it still remains a totally essential part of Butler tradition.



BUTLER

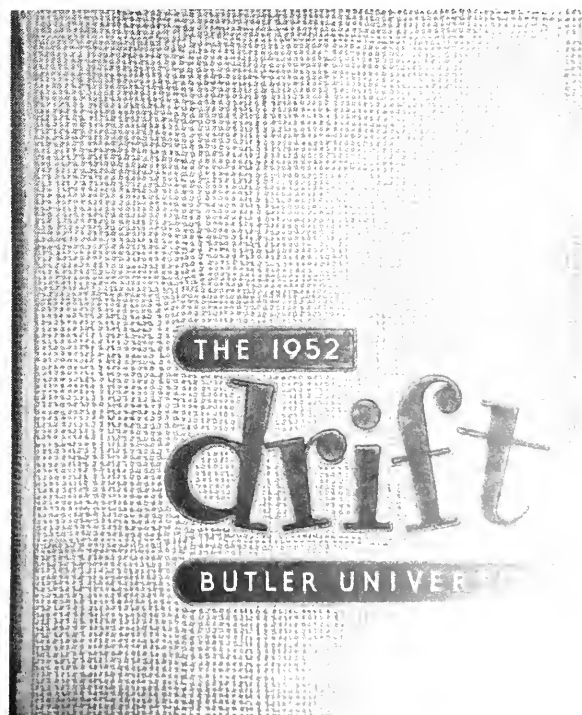
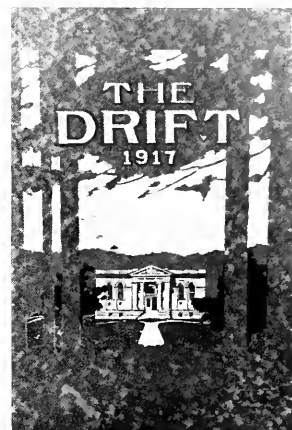

Totally Seniors



Seniors leave Butler — a Butler which throughout their stay has changed drastically and keeps improving . . .

For the senior class, "change" has been the one essential factor of their lives here at Butler. Some of this change has occurred in the seniors. Some of the campus changes witnessed by the senior class include President Bannister taking office after President Johnson, the building of the Residential College, the renovation of Hinkle Fieldhouse, the new Holcomb fountain, as well as many other changes which are too numerous to put forth.

The changes in the senior class parallel those in the renovation of Jordan Hall. Jordan's renovation has taken place since the seniors were freshman (and even before that). The changes are still going on and probably will continue after the seniors leave, making its renovation a slow gradual process. Likewise the seniors have gradually changed over the years but still contain attributes that they had before coming to Butler. This process has occurred over a period of time, allowing the old to be chipped away and new attitudes and ideas to take their place. One thing that can be said of the senior class is that they are not the same individuals now as they were when they first came to Butler.





Left: "Peace dudes —" Fifth year Philosophy major Pat Russell supports his fellow students during this year's Halloween Hysteria.

After voting took place in Jordan Hall, the seniors decided to give Butler University a marble seal as their gift.

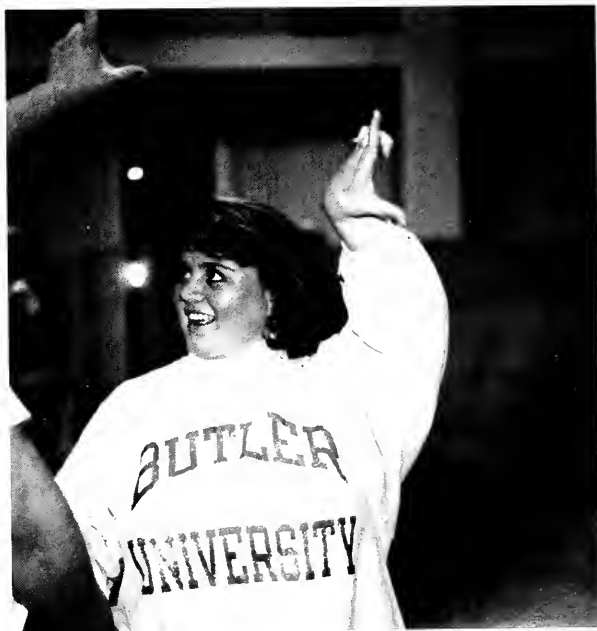

Above: Mandy Greenburg learns the art of Polish folk dancing in the Residential College cafeteria. A Polish folk dancing troupe performed for students as part of a residential education program.



Senior Greg Weeks tries to smile after coming out of a difficult class.



Abeleda, Caroline



Adams, Andrea



Allanson, Mark



Anderson, Nicole



Ardizzone, Angie



Armstrong, Tina Marie



Atkinson, Amy



Atkins, Kris



Austin, Kathy



Baer, Juli



Ball, Raymond



Barton, Vereen



Bates, Andrea



Beeson, Kathryn



Benge, Leslie



Berry, Phillip



MCC Player of the Year Darin Archbold prepares to receive a pass against Evansville. The two teams combined to set a Field House record with 264 points scored.



Berry, Ronnie



Bien, Suzanne



Bishop, Melissa



Bohr, Daina



Bolin, Ken



Borders, Norman



Boucuvalas, Maria



Bower, Scott



Boyce, Kathleen



Braden, Carol



Brooks, Amy



Brooks, Susan



Burkey, Laura



Burkhart, Annette



Cain, James



Campbell, Lynette



Carlton, Jodi



Carroll, Joseph



Carter, Michelle



Caton, April



Chambliss, Stacey



Charles, Shashi

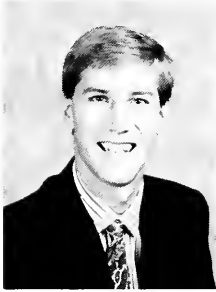

Chase, Douglas



Christiansen, Beth



Clark, Carolyn



Clements, Lori



Colson, Lance

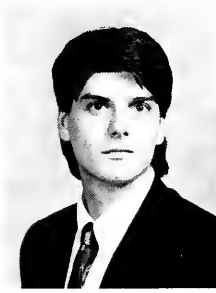

Colvin, Paul



Conway, Robert



Cooke, Jill



Coulson, Joelle



Creighton, David



Crosby, Jodie



Darnell, Brian



Davenport, Craig



de Kanter, Elizabeth



DeLisle, Theresa



Deutsch, Lisa



DeWitt, Jason



Dickerson, Denise



Dillner, Eric



DiPalma, Marley



Disney, Angela



Diuish, William



Dodds, Caryn



Dodson, Deanna



Dollens, Melissa



Drapalik, Julie



Dunn, William



Durham, Brian



Easton, Misty



El-kukhun, Lina

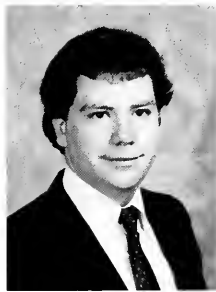

Ellis, Ronald

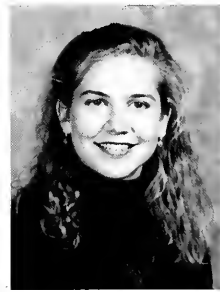

Emens, Julie



Emerick, Kimberly



Essig, Leigh



Euler, Karen



Evans, Susan



Fairbank, Deanna



Falk, LeaAnn



Farr, Raymond



Ferise, Todd



Fillenwarth, Diane



Filter, Leslie



Fisher, Jennifer



Fitzgerald, Kara



Fleck, Lisa



Flowers, James



Foddrill, Patricia



Forand-Crawford, Tamara



Forgey, Clarissa



Forgione, Charlene



Foxworthy, Michelle



French, Monique



Frey, Sue

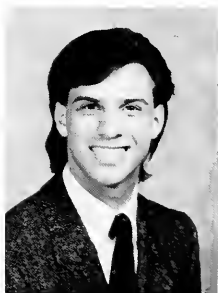

Gaynon, Paul



Gantos, Stephanie



Gast, Keith



Gerline, Jan



Gestgeland, Matthew



Gorman, Gail



Graff, Angela



Graves, David



Graves, Kandis

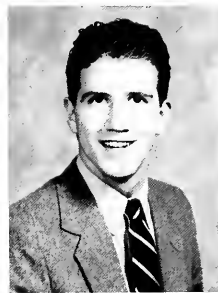

Griffin, John Barton



Grooms, Marcia



Gup tail, Rebecca

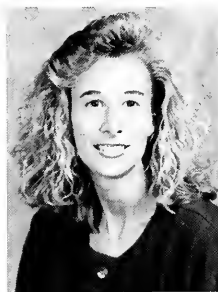

Hall, Katrina



Hamblen, Joan



Hamilton, Lara



Hatcher, Diana



Haw, Steven



Head, Gary



Helft, Carrie



Helmuth, Kristina



Hendricks, Kendall



Place kicker Tim Witmer splits the uprights in Butler's shutout of Valparaiso in the annual Homecoming game



John Kress stops to show off for the camera before going to the computer lab.



Hewitt, Helen



Hill-Adkins, Jonna



Hillman, Judi



Hoffman, Jocelyn



Holloway, Bonnie



Hook, Dawn



Housefield, Jennifer



Housefield, John



Huber, Laura



Huber, Lisa



Hufford, Brad



Hughes, Nancy



Hume, Brian



Illingworth, Kimberly



Inge, Stephen



Jacko, Susie



Johnson, DeMarco

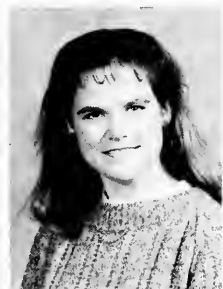

Johnson, Harriot



Jones, Jarrod



Jones, Matthew



Karaffa, John



Karunas, Michael



Kaufman, Deanna



Kelly, Jeanne Laurette



Kelly, Susan



Kennedy, Kelleen



Kerin, Scott



Kilps, Rachelle



King, Karen



Kirts, Becki



Kiolbass, Ronald



Kohlhagen, Kelly



Kolbus, Carol

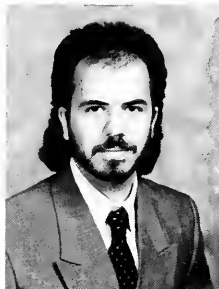

Kooreman, Harold



Kooreman, Jack



Korn, Jenice



Kramer, Debbie



Kratzer, Julie Anne



Kress, John



Kuechenberg, Elaina



Kurchinka, Laura



Lacy, Brenda



Lamb, Monica

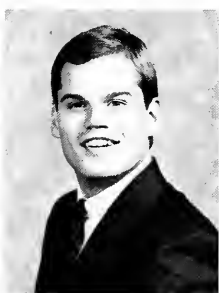

Lang, Jon



Lashly, Scott



Law, Cynthia



Lazowski, Linda



Lee, Jeannie



Lee, Jill



Lewis, Kimberly



Lillard, Michelle



Locknar, Sarah



Loehrke, Angela



Loh, Najwa



Loisch, Karin -



Long, Alison



Long, Karynn

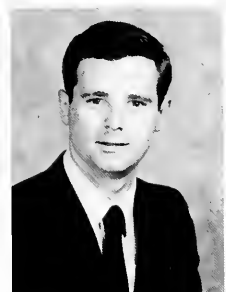

Lowell, Robert



Maddox, Donna



Maertz, Ann



Magliola, Annette



Maloney, Brenna



Manley, Kristen

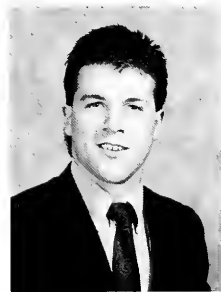

Manwaring, Dayne



Markisohn, Teresa



Marshall, Anne Marie



Martin, Constance



Martorano, Christopher



Mayhill, Joni



Mayhill, Julie



McCarty, Vincent



McCord, Paul



McCoy, Jill



McDonald, Michelle



McGinnis, Kathleen



McGraw, Shannon



McGriff, Pamela



McKenzie, Christina



McKnight, Karen



Menely, Ron



Menne, Scott

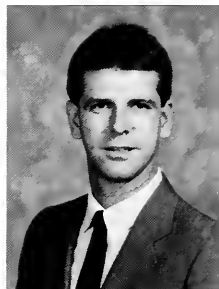

Menser, Kenneth



Menzie, Melissa

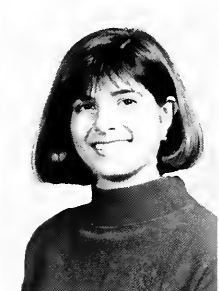

Merrill, Betsy



Meyer, Barbara



Miller, Krista



Miller, Meg



Miller, Michele



Minassian, Laura



Mings, Scott



Minor, Andy



Molina, Deanna



Moll, Lori



Momper, Susan



Moran, Maureen



Morse, Holly



Myers, April

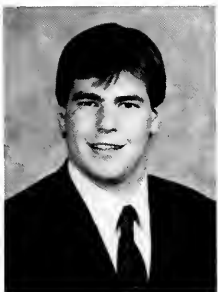

Neper, David



Nicoson, Kimberly

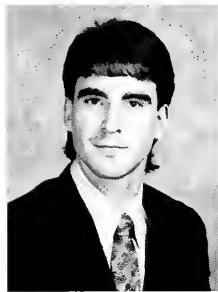

Nine, Theodore



Norris, Daniel



Nuckols, Holly

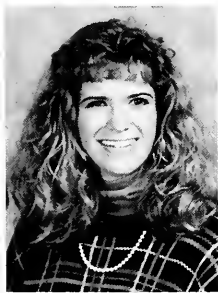

Nunemaker, Kristen



Nussbaum, Jynene

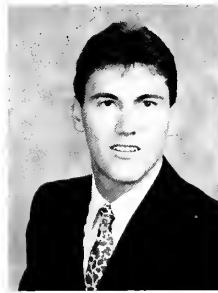

Nye, Jr., Richard



O'Brien, Erin



Oeffinger, Kristin



Olin, Laura



Orban, Charles



Orlandi, Jenise



Ormiston, Lisa



Overpeck, Eric



Pajunar, Amy



Palmatier, Suzie



Parker, Kristi



Patel, Jaimini

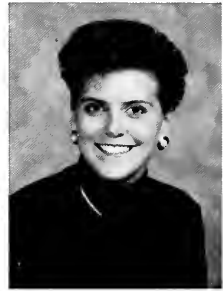

Paul, Jane



Penny, Anne



Pfaffenberger, Julie



Phillips, Jennifer



Phillips, Michele



Pianto, Jerry



Pierce, Bryana



Podmore, Emily



Poi, Laura



Polman, Mary



Pope, Denise



Ramsey, Michelle



Ray, Lori



Rayls, Katrina



Reece, Thomas



Reedy, David



Reidel, Randy



Reidy, Johanna K.



Reller, Amy



Renz, Christine



Rice, Perry

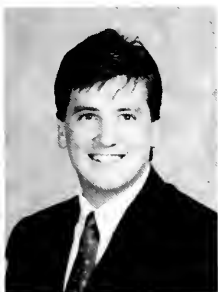

Rickel, Stephen



Riebe, Laura



Riggins, David



Ringer, Deborah



Robbins, Jennifer



Robinson, Patricia



Rode, Chris



Rodgers, Jennifer



Roehling, Michael



Rogers, Kathleen



Rowlen, Beth



Rushnok, Rebecca



Rushton, Ronda



Sanders, Laura



Sandlin, Amy



Saraogi, Mudit



Sattazhan, Marc



Schofield, Crystal



Schroeder, Lori



Schuckman, Beth



Scott, Julie



Seal, Mary



Seibert, Katrina



Servais, Carol



Shaefer, Sandra



Shomber, Kevin

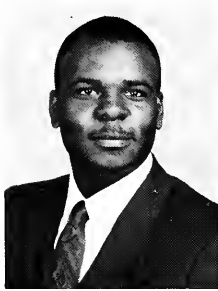

Simmons, Ralston



Speicher, Melissa



Spiher, Nancy



Stafford, Jennifer



Stanley, Amy



Stante, Julie



Steinman, Wendy

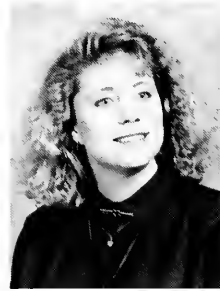

Stein-Simmonds, Brenda Jo



Stevenson, Darren



Stiller, Tereasa



Stock, Neal



Stone, Robert



Stoops, Suzanne



Stout, Tamara



Stowers, Melvin



Streight, Lisa



Stubbs, Kate



Suh, Leslie



Szabo, Dawn



Szydowski, Janet



Taylor III, Lawrence



Thais, Brenda



Thomas, Aimee



Thomas, Kristina



Thompson, Kerry



Thurow, Faith



Tichenor, Elizabeth



Tilton, Dee



Todd, Tara



Tomlin, Michael



Trouillot, Emanuele

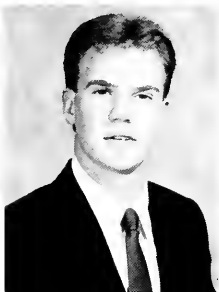

Underwood, Eric



Underwood, Theodore

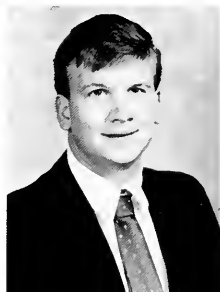

Voss, David



Wagner, Dawn



Wahl, Stephanie



Walker, Kelli



Walker, Michele



Wallace, Patricia



Walsh, Linda



Walsh, Terri



Walther, John



Wand, Cynthia



Ward, Christy



Wargo, Mark



Warren, Gayle



Washington, Raquel



Weeks, Gregory



Westmeyer, Tracey



Wheeler, Kristin



Whorwell, Kimberly



Wilcher, Micheale



Williams, Alice



Willig, Daniel



Wilms, Todd



Wince, Yvonne



Wollert, Edwin



Wyatt, Kathy



Young, Suzanne



Mandy Greenburg and Brad Plunckett learn the art of Polish folk dancing.

Totally



A live

There is more to student life than just studying — a fact Butler students found out very quickly! Each weekend, Greek housing units as well as the Residence Halls sponsored all-campus events.

In the fall, students were scared by the Phi Delts and Thetas during the Haunted House, a part of the annual Halloween Hysteria. While the Lambda Chi's provided great fall fun to the campus during their Watermelon Bust.

Geneva Stunts brought all the budding stars from their homes as each pair composed of housing unit members and commuters attempted to win the first place trophy.

While at Hinkle and away, Butler students supported the extraordinary efforts of both the men and women's basketball teams.

Spring Sing arrived as well as Alpha Chi Omega's Frisbee Fling, Phi Psi 500 reeved up students, while people got psyched for the Lambda Chi Alpha Teeter-Totter-A-Thon. This year the Alpha Phi's sponsored their first Bounce for Beats. The Pi Phi's Ran for Life and the Phi Delts had their 4th Annual Greg Party. Resco Road Rally appeared for the first time, and it was another year in the Rat Race for Ross Hall.

All in all, the year was jam packed with activities. Butler students made their weekend minutes count as much as their weekdays. Who had time to go home — or to classes?





Left: "Weeel!! Let me tell you"! Freshman Pat Casey prepares to share his wealth of knowledge with his new college friends.



Above: Smile! A rare moment in Butler statistics is caught on film. 3 girls with 1 guy opposed to the rumored 5 to 1 ratio! Where are those college recruits when we need them?

Top: Where's the leftovers? Lambda Chi Alpha's "Fletch" looks for some extra food at the Halloween Hysteria doesn't seem to have much luck! Better luck next time Fletch! — Maybe try the Watermelon Bust!

Coach "Bart" celebrates Homecoming victory

Butler beats Valparaiso 37 to 0

Homecoming at Butler held dual meanings for Bob Bartolomeo, for not only did he celebrate a return to his Alma Mater, but also a football victory of 37 to 0 against Valparaiso, his first year as head coach for the team.

Bartolomeo started at Butler in '73 and received his B.S. in education in '77. He continued his studies at Butler as a graduate assistant until he received his Masters degree in '79.

Bartolomeo found coaching at B.U. to be "exciting",

"challenging", and an "honor". "Everyone who plays has aspirations and hopes to coach where he played. Butler is a unique place. We do a great job of combining academics and athletics. (Athletics) ... teaches self-discipline, teaches you to do things you don't like to do."

He also stated however, that it was "definitely different" being a coach now instead of a player. "You are the one making the decisions. It is frustrating seeing what should be done."

Bartolomeo also thought the homecoming activities had "gotten 100% better" since he was a student. "Students are more involved, the whole students approach is better, very positive." He especially enjoyed the fireworks and pep rally.

Coach Bartolomeo summed up his feelings toward homecoming by saying, "Every game is important, but this one had something special."



Rows of "B's" on the team's helmets shine across the bowl as the Bulldogs get ready for their pregame ritual before running onto the field, the mass huddle and cheer.

Homecoming Queen Jennifer Stafford, of Kappa Alpha Theta, beams with joy after accepting her crown. She was escorted by David Rigins.





Butler's offensive line clears the way for their teammate to break through the line with the ball in his arms for a first down. Butler trounced Valparaiso 37 to 0.



Coach Bob Bartolomeo alumna of Butler, watches his team with anticipation. "Every game is important," he stated, "but this one (homecoming), had something special." This was his first year as head coach.



Band Member Amy Schmitt stands at attention, waiting to play the "War Song" as the team comes on the field at pre-game. This was the last game for the band's old uniforms, seen here. They changed into their new uniforms for half-time.

Bulldogs congratulate each other with hugs and pats on the back after a successful field goal against Valparaiso. Butler beat Valparaiso 37 to 0.

"We are here to pump you up!" exclaims Hanz and Franz, Phi Psi Pledges Chris Johas and Ron Pavinelli. Phi Psi's took first place with their "pumped up" act.



"When you — watch the bulldogs, have a — splash of spirit —" parodies the Alpha Chi pledge class to the "Flintstone" theme song after their game of Family Feud.

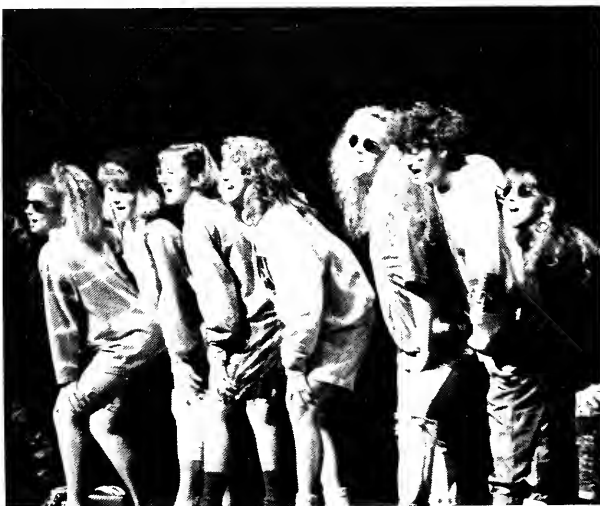

Above: "Lost? Come to the island of Butler where the girls are pretty and the guys are great!" The Kappa pledge class finished their act with an uplifting homecoming song.

Right: "Bomp! Wrong answer!" Delt pledge Dan Baldwin bares his chest once again in response to a wrong answer. Delts played their own original game of Family Feud.



Pumped up Phi Psi's pilfer prize

Freshmen skits gives an enthusiastic prelude to Homecoming

Excitement filled the air as people filled Clowes Hall on October 12 for the annual Freshmen skits. Papers rustled and whispers were heard until the curtain went up for the first act.

Eleven housing units participated this year with acts. Each skit had to follow this year's Homecoming theme which was "A Splash of Spirit."

The women of Kappa Alpha Theta showed their spirit by dancing onto the stage and into the hearts of the audience to the tune of, "Do You Love Me?"

The women of Alpha Chi Omega had their own version of Family Feud, while the women of Kappa Kappa Gamma sailed the S.S. Butler.

The women of Pi Beta Phi had a church chat session as well as the men of Phi Kappa Psi.

Alpha Phi's pledge class showed their spirit with "Splish, Splash I was Taking a Bath." The men of Tau Kappa Epsilon had a good showing with their freshmen at Butler's skits.

The women of Delta Delta Delta showed life in the sea

with their own live mermaid. The Lambda Chi pledge class had the curtain closed on their act, because they went over the time limit.

The evening ended with Phi Kappa Psi winning first followed by the Alpha Phi's in second place and the Delta Delta Delta's in third.

"Preparing for freshmen skits was hectic and frustrating," stated freshmen Alpha Chi pledge Cindy Hellman, "but overall we had fun and it was a great experience."



Above: "Do you love me?" Thetas pose one last time before the curtain came down on their act.

Left: "Perhaps ... Satan?" questions Phi Psi Pledge Church Lady (Kevin Peiver) of Geoffrey Bannister (Jeff Greene) in an attempt to determine the reason for the mall still being under construction.

Row one: Teri Sue Moulds, Kristina Forgin, Wendy Hamm, Christi Penn, Deanna Scott, Julie Leedy, Becky Holland, Lindi Pozsgai. Row two: David Rodgers (Graduate Assistant) Patty Wallace, Tracey Dirig, Andrea Jones, Kenny Prescot, Amy Bryant, Teresa Snodgrass, Eric

Deutsch, Jeff Greene, Mandy Thomas, Nikki Michel, David Ritterskamp, Telegra King, Rian Crisp, Erica Egolf, Cassey Pexey, Lisa Deutsch, Kathleen Rogers, Amy Schmitt, David McCullough (Director). Row three: Lydia Fink, Heidi Gilbert, Kathy Muhleman, Steve

Haw, Joni Ferneua, Sue Kelly, Mason Hallowell, Randy Reidel, Brett Nicely, John Jones, Juli Baer, Randy Bower, Nate Kruse, Brett Cohen, Eddie O'Neill, Anne Thorvic, Mike Morrison, Troy Webdell, Robert Campbell, Jana Farr, Glynda Day. Row four: Mark Pickett, Dale Pres-

ton (drum major) Mel Stowers, Kevin Snyder, Alesha Word, Leslie Reynolds, Kathy Slater, Chelle King, Stephanie Rodnick, Jennifer Cassida, Robin Perry, Dick Dryer, LaSalle Rhymes, Richard Poor.



Director David McCullough inspires the band during one of the marching band's many afternoon practices. This year was his first at Butler University.

Drum major Dale Preston leads the marching band, flag corps, and Half-time Honeys with style and precision during a half time performance.



New Director for a New Beat

The marching band

Get ready for a good time when the Butler University Marching Band (B.U.M.B.) takes the field at fall football games or breaks the silence of time-outs at winter basketball games. Led by drum major Dale Preston, the almost 75 member group claims that it was the one hour PE credit that first lured them into joining, but it soon became more than just a class — it became a family. A family that, according to freshman Teresa Snodgrass, was “always out for fun.”

This year's theme for the band seemed to be “out with the old and in with the new” with all of the changes that went on. David McCullough took over as director bringing many fresh ideas. Out on the field, crowds may have noticed a new group performing with the band — a flag corps joined the Half-time Honeys in adding excitement and flair to all of the band's exhibitions. New uniforms designed by Mr. Hochkoppel were the talk of returning members as well as helping

to present a pleasing appearance to the crowds.

With approximately eight hours of practice each week, marching band takes dedication that not all college students possess. Not only did the band perform pre-game, post-game, and seven different half-time shows, but they also performed at Homecoming, an Indianapolis Ice Hockey game, and the opening of a new Toyota plant downtown. The trumpet section also performed at the dedication of the fountain here on campus. The season ended with a banquet at Robertson Hall.

Raising the spirits of a crowd isn't always easy, as any band member can tell you, but this year's marching band, with all of their hard work and dedication, did an excellent job.



During one of the marching band's regular pre-game warm-ups, David Ritterskamp seems to be wishing that he had two more hands! He sports one of the band's new uniforms.

JCFA presents Oklahoma!

Production combines the talents of students from many departments

Under the direction of Bernard Wurger, the Theatre Department presented Rodgers and Hammerstein's *Oklahoma!* the first two weekends in October. The show was presented in Lilly Theatre 160, with some unusual challenges.

Oklahoma! was chosen because a former dance instructor with the Jordan College of Fine Arts, Betty Gour was a dancer, and later ballet mistress, in the original National Company of *Oklahoma!* for twelve years. Miss Gour remembered most of the original choreography by Agnes DeMille, which Michelle Jarvis adapted to fit the JCFA produc-

tion.

One of the unique problems in adapting the choreography was that the production was performed in the round. This was a challenge for not only the dancers, but also the actors. Lilly 160 productions are usually done with the proscenium staging.

Another unique challenge was putting the show together in one month. Musical director Michael Hayden taught the cast the music in about one week, which included such pieces as "Oh, What a Beautiful Morning," "The Farmer and the Cowman," and the title song, "Oklahoma."

Cast members as well as faculty agreed the best accomplished challenge was combining all the JCFA departments to put on this show. The cast contained students and faculty from the dance, music, theatre, and radio — television departments.

The cast included: Sam Van Ness as Curley McClain, Lisa Ormiston as Laurie Williams, Alice Williams as Aunt Eller Murphy, Christopher Richard as Jud Fry, Anne Penny as Ado Annie Carnes, Eric Dillner as Will Parker, and Noah Simon as Ali Hakim.



Weary of the traveling salesman's tricks, stern Aunt Eller (Alice Williams) tells the womanizing Ali Hakim (Noah Simon) to get lost, in the musical *Oklahoma!*

"Oh, What a Beautiful Morning", sings Sam Van Ness, performing the character Curley McClain, as he starts the musical in tune with the first song.

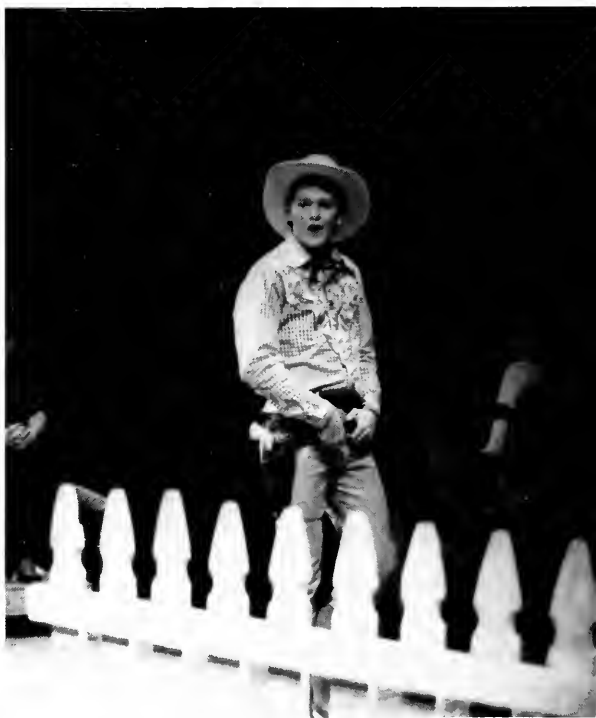



Young women and their escorts bring basket lunches to be auctioned off for charity in the Theater Department's presentation of **Oklahoma!**



Aunt Eller, played by Alice Williams, tries to console her niece, Laurey, played by Lisa Ormiston, when she is having problems deciding which man she should go with to the dance.



Curly, (Sam Van Ness), tries to convince Laurey, (Lisa Ormiston) to take a ride with him to the barn dance by singing "The Surrey with the Fringe on the Top."

Nutcracker

Fire does not stop show

Fire, caused by an electrical short in the Christmas tree lights, did not stop the Butler Ballet from presenting their annual Christmas favorite, *The Nutcracker*.

During the first act of the Thursday night performance smoke started to fill the stage when a short occurred in the lights of a Christmas tree background. The tree, which was raised from the floor for the show, was

quickly lowered. Under the stage the problem was fixed, while the dancers above did not skip a single beat. The tree was repaired in time for the performance the next day. All other shows were presented without incident to sold-out audiences in Clowes Hall.

The ballet company received help from several university ensembles in order to present the show.

The Butler University Symphony Orchestra performed the Tchaikovsky score; a major undertaking which in the past had been performed by the Indianapolis Symphony. Children from the Jordan College Academy of Dance, Butler Gymnastics, and the Indianapolis Children's Choir lend their talents to the Christmas tradition.



Large picture: Mother Ginger performed by Amanda Newbill waves one last good-bye as her legs (James Smith) kick one last time. Katie Schelle and Courtney Witter give the crowd one last smile.

Right: Alice Williams, Casey Hernandez and Rick Radcliffe are frozen in time in their Arabian dance. The Arabian dance is one of the dances to entertain Clara for saving the Nutcracker Prince.

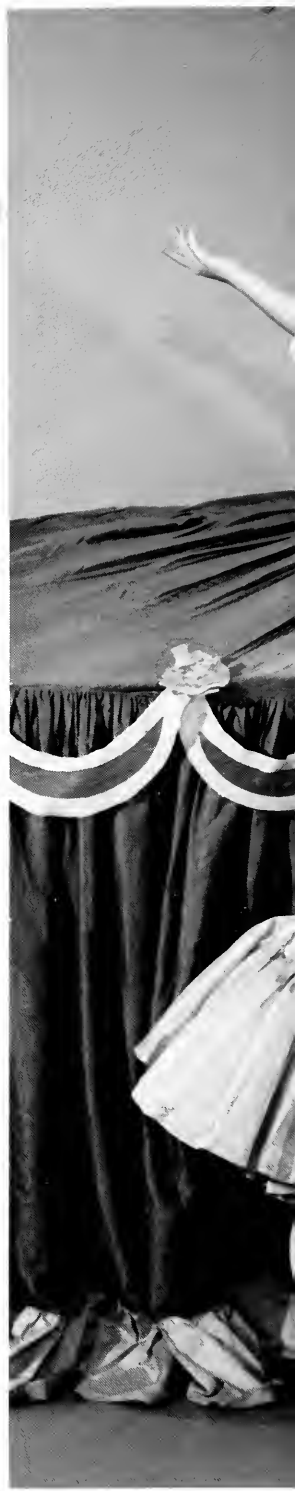



Dew Drop Lisa Ormiston and Flower Cavalier Thaddeus Davis first appear in the second half of the Nutcracker.



Gail Cox and Luis Carr perform a flamboyant dance in the traditional Spanish tradition.

Geneva Stunts

Entertainment with Style

lllllll's Saturday Night Live! With your hosts, Tara Todd and Greg Lineweaver! — Well, almost! It was a Saturday night, but not a T.V. show. It was Geneva Stunts 1990.

Reaching deep into the recesses of their mind, the directors from each housing unit, created a fantasy show based upon popular T.V. shows, movies, and cartoons.

The women of Schwitzer Hall and the men of Lambda Chi Alpha exhibited a rather macabre sense of humor with their rendition of "Its' a Wonderful Death," which won them a first place trophy.

The Men and Women Commuters and Members of Residential College placed second overall with

"Life is but a Dream ... Boat!" While the women of Kappa Alpha Theta and the Men of Phi Kappa Psi followed a close third with "Scooby-Doo Takes the Grammys."

The women of Pi Beta Phi and the men of Delta Tau Delta began the show with "A Bulldog Weekend — MTV." Traveling to the land of fantasy, the women of Kappa Kappa Gamma and the men of Sigma Chi entertained Butler students with "A Tale of a Genie Bottle and Forty-Two Thieves."

The women of Alpha Chi Omega and the men of Sigma Nu followed with "Birthday in Toon Town." While the women of Delta Gamma and the men of Tau Kappa Epsilon performed "You're Living a Fairy Tale, Kid!"

Before intermission, the women of Alpha Phi and members of Ross Hall showed their interpretation of "The Little Mermaid," — excuse me, make that — Barmaid!

The second act began with the women of Delta Delta Delta and the men of Phi Delta Theta and their, "If Wishes Came True." Finishing the evening were the three acts which won first, second, and third place for the evening.

Though not the much adored and admired Saturday Night Live most students are familiar with, Geneva Stunts 1990 provided Butler students with an evening filled with fun, laughter, and good entertainment.



Above: Well Shazam! Shaggy, Scooby-Doo and the gang find the thieves of the Grammys in an act which won second place.



Right: Is that? — No, not Phil the Barber! In this MTV spot by the Pi Phi's and Deltas show Phi's new style hairdo!



Above: Paul Freeman a member of Lambda Chi Alpha serenades his partner ghost in their parody of the "It's A Wonderful Life" movie. The Lambda Chi's and Schwitzer Hall won first place with their ghostly show.

Left: Holding the last note, the members of the Residential College and the Commuters pose at the end of their act. They won second place.



Left: I wish ... well I'm not sure! The Sigma Chi's think hard for 3 wishes which their Kappa genie will grant.

All Campus Fun

Hysteria a success

On October 25 and 26 the Phi Delta Theta fraternity and the Kappa Alpha Theta sorority held the annual Halloween Hysteria. The main attraction was the Phi Delta Theta house, which was transformed into a haunted house for the event. The Phi Deltas had to close their kitchen and eat at the Theta house while the haunted house was in operation. The house drew in a large crowd

from both the campus and the community. The proceeds from the event went to the philanthropies of the Phi Deltas and the Thetas; the Lou Gehrig's disease and CASA respectively. A costume contest was held to determine a count and countess. Diana Layton of Alpha Phi was crowned countess and Jon Richter of Sigma Chi was crowned count.



Below: Heave Ho! Throwing watermelons for distance is only one of the many contests the Lambda Chi Alpha house holds during its annual Melon Bust.



Right: Count John Richter, of Sigma Chi, and Countess Diana Layton, of Alpha Phi show off their award winning Tarzan and Jane costumes at the Halloween Hysteria.

Watermelon Bust

Lambda Chi Alpha held their annual Watermelon Bust on September 20. This popular All-Campus event was Lambda Chi's way to have fun and get the campus involved. Over one hundred watermelons were used for the many different contests, which included seed spitting and watermelon throwing. A Queen contest was also held, with the winner being Adrienne Gits of Ross Hall.

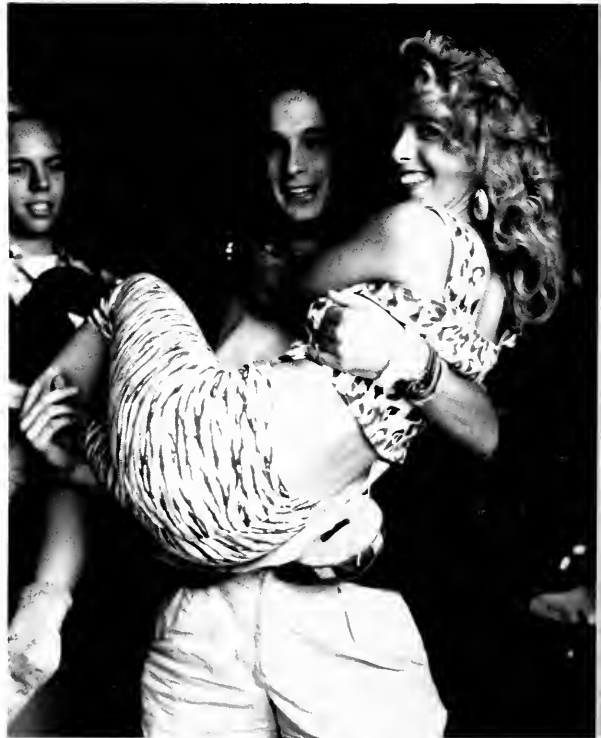



Left: Pumpkin filling covers Scott Sussman's face after his competition in the Phi Delta Theta Halloween Hysteria pie eating contest.



Above: Decked out in banners made by many campus housing units, the Lambda Chi Alpha house enjoys the calm before the many activities of the Melon Bust begin.



Tom Long and Megan McCleary bring a taste of the sixties to the Phi Delta Theta Halloween Hysteria contest. They represented Ross Hall and Phi Beta Pi.

Ghosts hanging from the Phi Delta Theta tree observe the Halloween Hysteria with an air of indifference. The house's lawn was covered with goulsh decorations for weeks before the event.

The S A All-Nighter

The Student Assembly All Nighter rivaled well with last year's success of Mardi Gras Night. The All-Nighter took place on Friday, January 25, beginning at 9:00 at night and lasted until 2:00 in the morning. The night started off slow — perhaps due to the late arrival of the scheduled reggae band, Identity. Waiting for the band, everyone made good use of the C-Club's much-welcomed yogurt machine, which offered free pineapple and vanilla yogurt. The atmosphere of the night was well set. People wore blue, yellow, and pink leis; the food table was filled with such Hawaiian tastes as pineapples and bananas, and the walls were decorated with posters of tropical places, portholes, and even starfish.

As more and more people filled the C-Club, the noise level rose, and it became obvious that everyone was anxious for the band to arrive. Opening for Identity was a comedienne, Diana Alaimo, with an open, coarse rou-

tine. She answered calls of "Rosanne" and other heckles with definite gestures and a direct challenge to join her on stage. Once on stage, the hecklers did not quite follow her instructions and ended up dancing around her suggestively. After a few complaints about Indiana drivers and insensitive men, Alaimo said goodbye to an appreciative audience. Everyone looked forward to the band's performance and greeted Identity enthusiastically. The members of the band were alive and eager to play, and the lead singer apologized for showing up late before shifting into the rhythms of reggae music. Soon the packed C-Club had people dancing throughout it — on the main floor, in the back, and even in the booths. Those who did not dance tried to find any seat where they could see the band. Some pulled chairs up in front of the stage, working their way in between dancers, while people who want-

ed a better view perched themselves on top of wall and booth dividers. Identity received great applause from all; the band was definitely a success.

The band's playing and the crowd's dancing were interrupted briefly for several door prize drawings. Small prizes were given away such as Track's gift certificates, coupons for a tanning salon, frisbees, and an answering machine. Then the time for the big drawing came — the Spring Break trip. One name was called after another, but since the winner had to be present to claim the prize, none of them won. Finally, after a number of called names (and a great deal of frustrated cries from their friends), the name Michelle Young was called — and excited screams came from the crowd. Michelle Young came forward and claimed the Spring Break trip.



"Can you feel the beat, yo Man!" Butler students jam to the reggae group Identity at the All Nighter.





Below: Pineapples, strawberries, and cantalope all look appealing to Alpha Chi Omega freshman Karen Dougherty. The Hawaiian foods at the All-Nighter were very popular with students.



Left: Hecklers join comedienne Diana Alaimo on the stage at the All-Nighter. Ms. Alaimo tried to incorporate the teasers into her act by having the men perform a chorus line dance with her.



Identity, a reggae band, energizes the students at the All-Nighter with their upbeat music.

Julie Yancich gives Sara Boyd her free lei and cup at the Student Assembly All-Nighter.

Spring Sports Makes a Splash

Early in the morning of February 23, 1991, a gigantic splash could be heard across the campus. What could it be? It seemed to be coming from the illustrious Hinkle Field House. The uproar was coming from the fact that President Geoffrey Bannister was being sent off the diving board by Mike Murphy and Matt Webb into the cool water of the pool. This was their prize for meeting Bannister's challenge of beating him in three consecutive games of billiards.

This was just one event that occurred at the first all-night Spring Sports Spectacular. Starting at 8:00 pm Friday night and lasting until 8:00 am Saturday, the event placed housing units against

one another in tug-of-war, an obstacle course, volleyball, inner tube races, and indoor soccer to name a few of the games. The event was sponsored by Student Assembly and several area businesses (Domino's Pizza, Butler Bookstore, Video Towne, etc.).

For the women of Kappa Kappa Gamma it was a triumphant evening as they took overall honors for the women. In the men's competition, the men of Tau Kappa Epsilon took the number one position. Besides some possible broken nails, bruised knees, and pride being shattered, all in all it was a *Spectacular* evening.



Above: These guys don't take the game of soccer lightly, but give it their all as they begin to "pound" the ball.

Right: With total concentration and dedication such as this found in Amy Bohman, it is no wonder that the women of Kappa Kappa Gamma came away victorious from the night's festivities.



Left: With nothing but volleyball on their mind, Scott Bridge, Deborah Keller, and Kari Bellinger begin to take their stances as the ball heads in their direction.

Below: Freshman Leslie Dewey prepares herself to serve for Alpha Phi in the volleyball competition.



Left: President Geoffrey Bannister eyes up a possible shot to once again take the spoils of victory from another eager combatant.



Above: Gloves help protect this goalie's hands from the soccer ball during the Spring Sports Spectacular.

Right: During a break in the action a soccer player practices his fancy footwork.



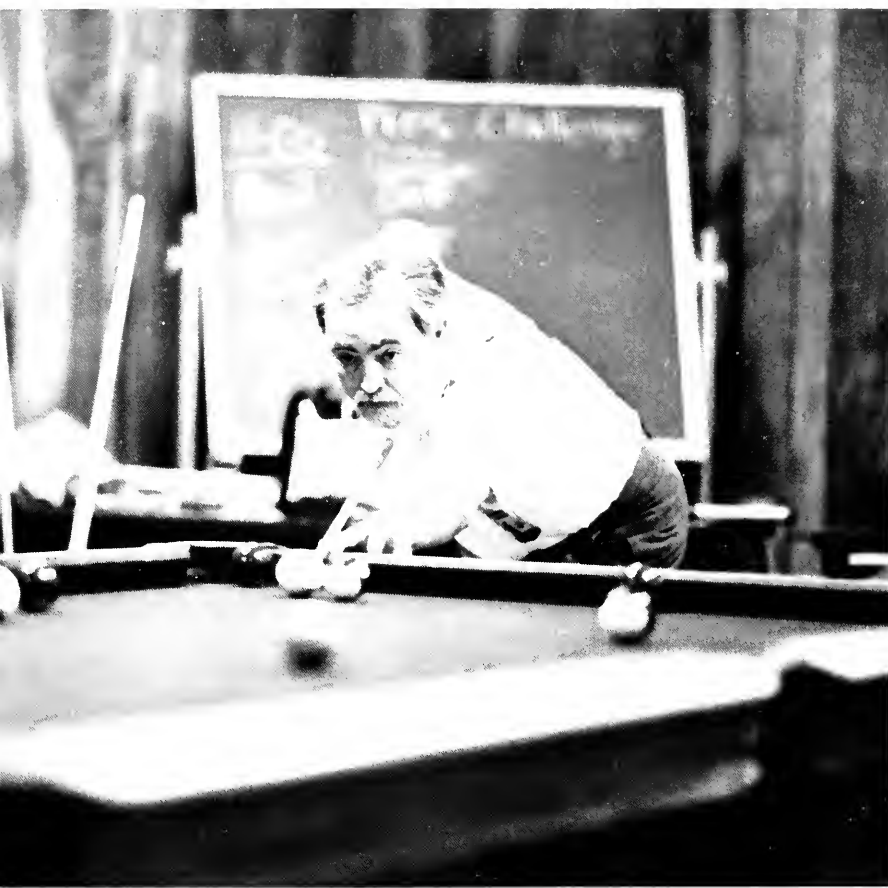

Left: President Bannister lines up his shot during the billiards tournament.



Above: A volleyball player prepares to bump the ball after it gets past the blocker at the Spring Sports Spectacular.



Left: Everyone watches in anticipation to see if the basketball will make it into the hoop during the Spring Sports Spectacular.

Far right: Chris Richards sings with bravado during the opera workshop production of *Oklahoma!*

Right: Director Jackson Wiley leads the orchestra through one of its many rehearsals. Wiley retired this year after a long career at Butler.



The Butler Chorale practices before its tour to Florida.





Dr. Geoffrey Bannister narrates *The Pied Piper of Hamelin* for the Symphonic Wind Ensemble's con-

Butler Music

Chorale, Symphonic Wind Ensemble and Symphony Orchestra

The Jordan College of Fine Arts is home to many different musicians' ensembles. One of these is the Butler Chorale, led by Michael Shasberger. This past year the choir saw a lot of work for a number of performances. The vocalists began with an all-day High School Festival and a concert that same evening. Then in December, the Chorale joined the Symphonic Wind Ensemble and the University Choir for the "Rejoice!" concert at the Cathedral of Saints Peter and Paul.

Second semester, the group went on tour to Florida during spring break. The tour included concerts in Fort Lauderdale, Orlando (Disney World and Epcot Center), Tampa and Fort Myers. These performances took place in various churches, hotels and high schools. After returning home, the Chorale gave the tour concert of Mozart's *Requiem* at North Methodist Church.

Another JCFA organization is the Symphonic Wind Ensemble, led by William Hochkeppel. The group began the year with the October concert "Music for Chamber Winds." Their November concert "Dreams and Fairy Tales" included a guest appearance by President Geoffrey Bannister, who narrated *The Pied Piper of Hamelin*. The concert featured David Maslanka's *A Child's Garden of Dreams*, and the composer himself came to Butler and commented on his piece. Maslanka's visit included discus-

cert, "Dreams and Fairy Tales." William Hochkeppel directs.

sions with music theory classes and composition students and meals with faculty and students, as well as his concert appearance. The band ended the semester with their joint concert with the vocalists — "Rejoice! A Christmas Festival."

In February, the Wind Ensemble performed for the area's honored high school bands. They went on to accompany the Mid Winter Ballet's performance of "Lenny." Their spring concert of the repertoire they had planned to play in Europe was on April 21, and the ensemble finished the year by playing at Commencement.

The band's performances were very successful; however, Wind Ensemble had one big disappointment. Their spring tour to Europe was cancelled. It would have been impossible to ensure the safety of a large group of Americans overseas with the hostilities the war caused around the world; so it was decided that the trip would have to be postponed. The band had planned a series of concerts in Germany, Austria, and Hungary.

Other musicians participate in JCFA's Symphony Orchestra, led by Jackson Wiley. The orchestra's first concert was in October. They performed Gustav Mahler's *Symphony No. 3* in its entirety with the assistance of the women of the University Choir, the Indianapolis Children's Choir, and guest contralto soloist Vikki Vibbert. Next, the strings of the orchestra per-

formed at Lafayette Jefferson High School. November 30 through December 2, the full orchestra accompanied Butler Ballet's *Nutcracker* for seven performances in Clowes Hall.

The Symphony Orchestra began the second semester with the annual Concerto Concert. This involved the winners of the Concerto Contest — Leigh Anne Essig, Luke Reese, Shane Samaniego, Moira Smith, and Leah Wolfe — performing their solos with the orchestra. Then they accompanied the Mid — Winter Ballet's performances of *The Tender Land* and "Graduation Ball". The orchestra's last performances were in Clowes' production of *Susannah*. The opera starred Sharon Searles, Michael Shasberger, and Steven Stolen — three members of JCFA faculty.

The orchestra had one more task this year — finding a new conductor. Jackson Wiley retired after an impressive career. The January *Arts Indiana* magazine ran an article covering Wiley's retirement and quoted one student as saying, "As far as I'm concerned, Jackson Wiley can never be replaced." Though that opinion was shared by many, the conductor had to be replaced, and four applicants (narrowed down from a great number of interested directors) were auditioned in February and March. While the orchestra welcomed its new leader, it also said good-bye to the talented and respected Jackson Wiley.

The Tender Land

Message of promise is lasting theme

Students and faculty from the Jordan College of Fine Arts Opera Workshop and Department of Theatre joined together to present *The Tender Land*, an opera in three acts. The opera, by librettist Horace Everett and composer Aaron Copland, was performed by two casts of singers as well as an ensemble of dancers.

The story from *The Tender Land*, takes us to the American Midwest, at a time and place where dreams are

easily born but just as easily lost, and where plans and promises are lost to reality. But through it all is the promise of new beginnings and hope for tomorrow. In short, it takes us to a place not unlike our own world.

Under the stage direction of Laurel Goetzinger — the musical direction of Michael Shasberger, the cast brought life to the people of *The Tender Land* and truth to its music. With the assistance of Larry White, dance was in-

cluded to reflect the characters and their relationships.

With a nation at war and the future in doubt, the opera left us with this important message: "The promise of ending in right understanding is peace in our own hearts and peace with our neighbor. The promise of living, the promise of growing, the promise of ending is labor and sharing and loving."

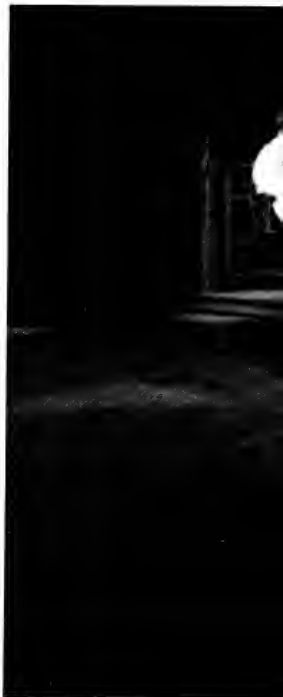

Above: The Circle of Life is expressed through the choreography of the dances in *The Tender Land*. The opera gave the audience a powerful glimpse into life in rural America.

Right: Ma Moss (Najwa Loh) invites Mr. Splinters (Jeff Quick) to a party later that evening while Beth (Michele McConnell) eavesdrops from the porch.

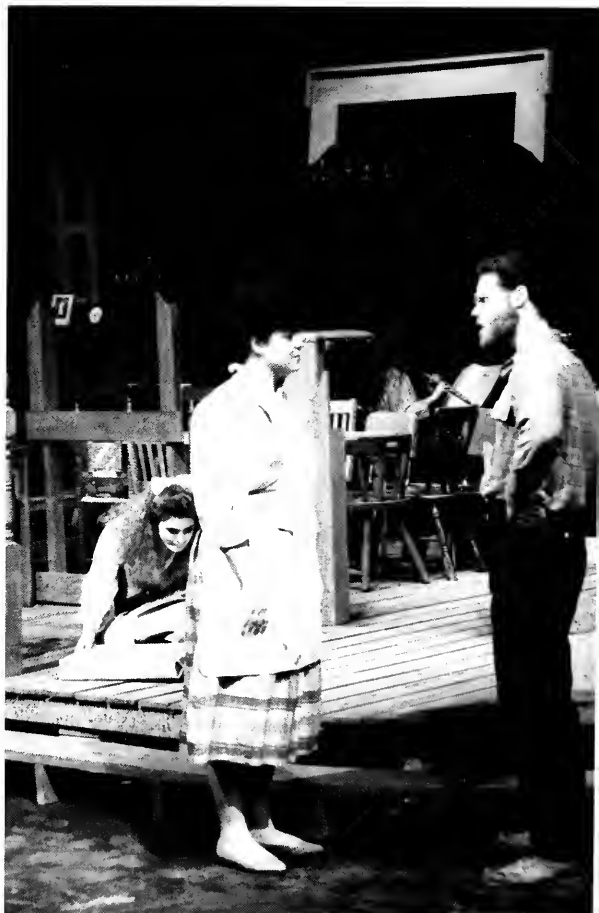



Richard Radcliff and Jennifer Bleill convey the emotions of *The Tender Land's* characters through dance. The choreography was written by Butler University professor, Larry White.



Ma Moss (Najwa Loh) comforts her daughter (Amy Shutters) as Laure struggles with establishing her identity as an adult.

Above: Laurie, performed by Gina Allen sings of her dreams and wishes for a bright future and better life. The music for *The Tender Land* was written by Aaron Copland, one of America's greatest composers who had died earlier in the school year.

ResCo holds first All-Campus Event

Road Rally

A king contestant shows off his golfing fashions during the Alpha Chi Omega annual Frisbee Fling.





Left: Toy equipment is used to test the golfing abilities of students during the annual Frisbee Fling, sponsored by Alpha Chi Omega.

Below: Twenty-one students from several housing units pile into a car to set a record for ResCo's first annual Road Rally.



“It’s Spring Sing ‘91”

Spring Sing is a time honored tradition at Butler that needs no introduction. This year was the one hundred and first anniversary of the YMCA sponsored student extravaganza.

Those who were not there missed an upbeat and entertaining performance. The night began with a resounding performance of the Star Spangled Banner by the “B’ Naturals. Sam VanNess and Anne Penny, the co-hosts for the evening, used their talent and personality to make the program flow smoothly.

Each of the nine acts was enthusiastically done. The themes of the acts ranged from the world of music in “Sing Out” to the weather in “Weather Or Not to Sing”

to love in “Medley D’Amour”. Arguments as to which is “The Better Half” among the sexes, traveling in “Are We There Yet”, and what is “Too Hot to Handle” were also subjects of acts.

Disguised as a bunch of birdwatchers and chickens, the women of Kappa Kappa Gamma and the men of ResCo. swooped in to take First Place and the Musicality Award back to their roosts for their performance, “This Act is ‘For the Birds’”. Second Place overall went to the men of Delta Tau Delta, commuter women, and the women of Schwitzer Hall for their “Rhythm and Blues”. The Spirit award, along with Third Place in the overall competition, for this year’s

festivities went to the women of Alpha Phi and the men of Phi Delta Theta for their patriotic medley of songs in “Do You Hear The People Sing”.

President Geoffrey Banister was on hand for the event. Other awards given were: the Outstanding Freshmen Award to Tim Sweeney and Renee Tabben, the Alcohol Awareness Award to Lambda Chi Alpha, and the Lamp of Wisdom to Peer Educators.

The evening concluded with entertainment by the Jordon Jazz Singers while the judges tallied the final scores. Well, that’s just a small glimpse of this superb evening. May the tradition live on...

“The Better Half” act with students dressed up as men on one side and women on the other may not have won any awards, but got many laughs from the audience.





Rockin' to the "Rhythm and Blues" the women of Schwitzer Hall and the men of Delta Tau Delta give their all, in their second place performance.



Flying over head, one lonely bird looks for his birdwatcher, in the men of ResCo and women of Kappa Kappa Gamma's first place act, "This act is 'For the Birds'".

Student Organizations



STUDENT ASSEMBLY: The student government body on campus oversees the Council on Presidential Affairs, elects students to Faculty Assembly and Board of Trustees Committees, as well as providing lectures, coffeehouses, movies, concerts, trips, and sponsoring Homecoming, and other campus activities.



PEER EDUCATORS/BACCHUS: Volunteer students who attempt to educate others concerning alcohol and drug usage to facilitate responsible decision-making by students. They were awarded "National Outstanding Chapter 1990."



BLACK STUDENT UNION: BSU's purpose is to provide a support system for African-American students and to enhance the minds of all Butler University students about African-American culture.



INTERNATIONAL CLUB: The International Club serves as a forum for both International and American students to discuss international issues and to celebrate cultural diversity on our campus.



KAPPA PSI: A fraternity which seeks to inspire in its members a deep and lasting pride in the profession of pharmacy, and to actively support all projects which will advance the profession of pharmacy.



RHO CHI: A honor society which promotes scholarship and leadership in the pharmaceutical sciences.

Student Organizations



BROTHERS & SISTERS IN CHRIST (BASIC): A group of students whose purpose is to share God's love on campus through Bible study, worship, fellowship, and telling others about the saving grace of Jesus Christ.



CAMPUS CRUSADE FOR CHRIST (CCC): CCC is made up of students who share a dynamic personal relationship with God and have found meaning and purpose in life through Jesus Christ and in making him known. CCC sponsors Bible studies, retreats, conferences, and summer projects both here and abroad.



TAU BETA SIGMA: A honorary sorority which seeks to promote the existence and welfare of the college band.



KAPPA KAPPA PSI: A honorary fraternity which seeks to promote the university bands and the fellowship of band/music members.



PHI DELTA CHI: A fraternity whose purpose is to promote pharmacy and related sciences through service projects both on the campus and in the community.



SIGMA RHO DELTA: The main purpose of Sigma Rho is to serve as a resource and help to the entire dance department. The organization also tried to further dance in the community and in other universities.

Student Organizations



Entrepreneurship Club: This organization is out to promote the entrepreneurial spirit of students on campus by providing an outlet for their creativity and initiative.



Marketing Club: A club which seeks to educate Butler's students about careers and opportunities in marketing as well as marketing in general.



Circle K: Circle K, sponsored by Kiwanis Club, is a service organization that serves Butler University and the Indianapolis area.



Alpha Psi Omega: an honorary made up of theatre majors and minors whose purpose is to stimulate interest in theatre activities on campus.



Jordan College Of Fine Arts Student Council: JCFA Student Council strives to unite the four departments of the Jordan College; Dance, Music, Radio/TV, and Theatre.

Student Organizations



Lambda Kappa Sigma: This group seeks to promote the profession of pharmacy among women by furthering the happiness and usefulness of it's members socially, intellectually, and professionally.



Academy of Students of Pharmacy (ASP): ASP is a professional pharmacy organization affiliated with both the American Pharmaceutical Association and the Indiana Pharmaceutical Association.



Alpha Phi Omega: An organization that serves the campus and community through service projects initiated and organized by members such as the blood drive.



Student Education Association: a new organization, affiliated with ISTA, for all future teachers. Its purpose is to develop in prospective educators an understanding of the teaching profession.



Sigma Alpha Iota: SAI is an honorary women's music fraternity who seeks to further the role of women in music.

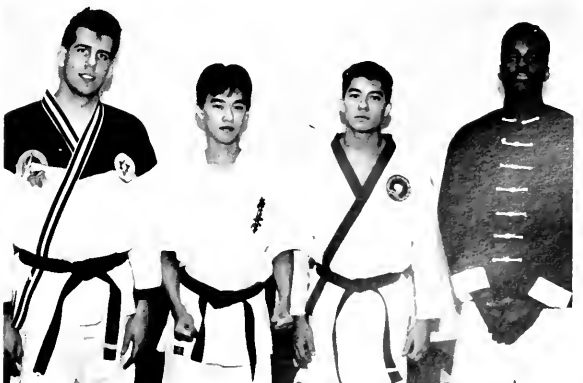

Martial Arts Training Club: The Martial Arts Training Club provides effective self-defense skills to the Butler student.

Right: Two dedicated students take time on a bright Saturday afternoon to exercise by jogging up and down the steps that lead to the Carillon.

Below: Ingrid Rockstrom stops for a moment while walking to class to smile for the camera.





Some of the other residents of Butler's campus, swim peacefully down the canal through Holcomb Gardens.



ResCo's Balcony was a popular place to hang banners of all types, including this one for the fall Parents Weekend.



Shea Metcalf stays busy in Schwitzer's office as she catches up on some of the paper work required of resident assistants.

The new university study tables gave students the opportunity to study subjects with a tutor.



Drum Major Dale Preston leads the band in its pre-game show. Marching band kept Dale busy all during football season.



Geneva stunts was just one of the many all-campus activities that kept students busy.



Totally *P*ictured



Being an undergraduate in college is very different from those same years in high school. Many consider college to be the biggest change in a person's life. But here at Butler, there are lots of activities to help make the transition easier. Sororities and fraternities, honor and service organizations, study tables and professional groups are available to join. There are also the YMCA Freshman weekend and freshman skits, Geneva Stunts and Spring Sing, the all-campus TKE Fall Fest, Lamda Chi Alpha Watermelon Bust, Phi Delta Theta Halloween Hysteria, and formals for every occasion imaginable.

It takes a lot to get in the academic mode for all students. Now we know why all of the adults kept telling us "college is nothing like high school." But study tables and professors are always around to help and eventually the ball starts rolling. Mid-terms and finals are evident by the number of students who sought knowledge in the C-Club into the wee hours of the morning — a book in one hand and a cup of coca-cola or coffee in the other.

Students go through alot of changes as undergraduates, but we all have to agree that undergrads at Butler are Totally Cool.



Left: "Who will the winner be?" wonders the minds of Butler students in Geneva Stunts as well as those in the audience, students from each housing unit as well as commuters participate in the annual stunts, skits and Spring Sing.



Left: Blowing their horns to the same tune (the Butler War Song) both Mike Morrison and Jeff Martin show their school spirit as members of the band.



Above: Seeking new heights, Butler students clamor to be the first on top of the Phi Delt house. Where could one find a better view of the festivities down below? Halloween Hysteria is one of the many all-campus events at Butler.

Deborah Ball
Ann Baunel
Amanda Bayless
Heidi Bechtold
Betsy Bognar



Jennifer Casida
Tami Coe
Margaret Cooper
Leslie Dunlap
Meghan Harold

Alpha Chi Omega

The Alpha Chi's once again counted the days til Frisbee Golf. Frisbee Golf is an all campus event the Alpha Chi's hold every spring. The money raised at the event went to their philanthropy, The Alpha Chi Omega Foundation.

The Alpha Chi's had two queens in the fall. Susanna Rains won the Ross Hall Rat Race and Brooke Oliver won the Sigma Chi Derby Days crown. The Alpha Chi house also won the flag football championship.

Alpha Chi Omega's 1990 pledges were initiated on March 1, 1991 which was also their Hera Day.



Trying to get a better view of the Watermelon Bust, some students climb out the windows of the Lambda Chi House.



As they arrive for dinner in Atherton, two students give a big smile to the camera.



Beth Harrington
Robin Hood
Jennifer Hushour
Susan Ingraham
Erin Long

Michelle Marocco
Kaarina Meyer
Lori Montgomery
Lori Norris
Michelle Owen

Lisa Paugh
Kathy Pickett
Jennifer Quinlan
Susanna Rains
Kim Reber

Wendy Rust
Susan Spruitenburg
Gina West
Nancy Wheeler

Alpha Chi Omega

Sophomore Liz Fort takes a break from the rigors of a hard day of classes by relaxing in her room.



Alpha Phi

Those Phis. They started off the year with a bang by taking a wonderful pledge class. The Phis did not stop there. They kicked off the all-campus events with Sweepstakes and raised \$1500 for their philanthropy, the American Heart Assoc. Their pledges picked up from there and proved how great they were by taking second place in Freshman Skits, and one of them, Diana Layton, winning Phi Delta Theta's Halloween Hysteria Queen title.

Late in the Fall, the Alpha Phis paired up with Lambda Chi Alpha for the Pantry Raid. They collected even more food than last year from neighborhood homes to donate to a local food bank. The Phis were

able to help out the radio station, WZPL, by passing out flyers at Colts football games. In turn, ZPL helped them out by kicking off their annual 36-hour trampoline marathon to raise money for the American Heart Assoc. Valentine's Day was the perfect time to raise more money for our hearts.

Their three sweethearts, Suzie Palmatier (Sigma Nu), Carmen Notestine (Delta Tau Delta), and Tara Todd (Phi Kappa Psi), kept busy congratulating the fraternities' new initiates. They were excited about the Indy 500 as they cheered on their Princess, Leslie Crosley!

Keri Bartholomew
Mindy Bohlander
Tricia Brannan
Denise Brumfield
Kerrie Buhler



Kirstin Carlstrand
Kim Dewester
Leslie Dewey
Garin Gough
Julie Gunn



Sue Ann Haedike
Lyle Hardin
Laura Hill
Laurel Hillquist
Bobbie Kallner



Jocelyn Kapsa
Kelly Kiel
Diana Layton
Lillian Lopez
Mindee Maple





1st Row — Graduate Advisor: Michelle McClure, Aya Assebian, Tara Seawright, Rhonda Gordon, Raquel Washington.
2nd Row — Wendi Thomas, Stephanie Crayton, Tanya King, Delicia Green, JoAnn Bernard, Tracie Bell, Tiffany Clark, Tasha Taylor, Mabel Peters, and Lisa Reeves.



Far left:Bottom row — Wendi Thomas, Mirielle Bishaw, Aya Assebian. Top row — Michele McClure, Stephanie Crayton, Catherine Bowman, Easter Bunny Rosonia McIntosh, Nicole Gaines, President Raquel Washington, Elesha Storey. Easter Egg Hunt for Building Blocks Academy.

Left:AKA 1990 Regional Conference, Oakbrook, Illinois Awards Banquet. Mirielle Bishaw, Elesha Storey, Gina Reed, Tamiko Madden, President Raquel Washington, Alica Jones, Lynn Davis.

Alpha Kappa Alpha

Although Kappa Chapter of Alpha Kappa Alpha Sorority, Inc. was chartered at what was then Butler College in 1920, the minority population at Butler has not been enough for Kappa Chapter to sustain their chapter — until now. The spring of 1991 brought many changes to Butler, one of those being the addition of the eighth sorority on campus, Alpha Kappa Alpha. A historically African-American sorority, Alpha Kappa Alpha has a membership of over 120,000 college women. Alpha Kappa Alpha is dedicated to improving college life for all women, and

helping the community. Some of Kappa Chapter's activities this past year have been an Easter egg hunt for Building Blocks Academy, a research project for the Sickle Cell Anemia Foundation, and bowling to benefit Big Brothers and Big Sisters. Kappa Chapter does not have just one philanthropy, but prefers to donate money to a variety of charities, from United Negro College Fund to Homes for Black Children. Butler can look forward to many more AKA's working to improve both themselves and the community.

Alpha Phi

Marie Mohr proves that she can smile through the most mundane of the day's tasks, including dealing with the Records and Registration department.



Amy Mathew
Jennifer Merrell
Kim Mitchell
Laura Nelson
Krista Oldham



Amy Pfaffmann
Stacy Popowchak
Laurie Riestler
Jennifer Rosen
Kristin Runge



Jennifer Schiemann
Alicia Schmuck
Rachel Scott
Tawnee Shallenberger
Dawn Speicher



Elizabeth Spittler
Carmen Voris
Annette Wilson
Stevie Young





Susan Bachert
 Frederick Bennett
 Camilla Branham
 David Brooks
 Michelle Bryant

Brian Buckner
 Shawn Causey
 Barbara Chenoweth
 Antonette Conelis
 Tamara Couch

Commuters



Commuters Jennifer Hupp and Jennifer Millikan walk across the new parking lot towards their cars.



The refreshing waterfall in Holcomb Gardens is a favorite place for students to go when they need a break from their studies.

More Commuters

Foreign exchange student from France, Eric Bayles becomes friendly with a pair of balloons at the SA All-Nighter.

Spots in Holcomb Gardens prove Butler's reputation as one of the most picturesque campuses in the country.



Thomas Crawford
Tricia Davis
Loyce Gardiner
Yumiko Hashimoto
Donald Hawk



Scott Herr
Paula Hill
Rashel Hopson
Jennifer Janis
Kimberly Johnson



Tonya King
Leon Kraus
Douglas Lane

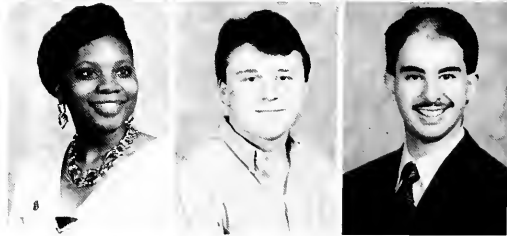



Laura Liepniks
 Patricia Mays
 Keith Miller
 Bret Nicley
 Karen Nitka

Jeffery Owens
 Lina Pajunar
 Michelle Ann Paris
 Michelle Peters
 Frederick Peterson

Jacquelyn Relitz
 Julie Richwine
 Deborah Seibert
 Julie Stante
 Cristie Weis

Paul Wilmont
 Brian Wilson
 Jo Wingo

Construction workers set the forms up as they prepare to pour the new curbs to the remodeled mall.



Jacinda Beabout
 Nicole Beasley
 Tanya Dell
 Colleen Fianagan
 Penny Hapner

Jennifer Hobbic
 Kimberly Johnson
 Amy Kenneck
 Dena Kerkhove
 Cathy Kudrak



Delta Delta Delta



Above: In traditional poses, the leads of *The Nutcracker* show some of the talent which makes the ballet a success, year after year.

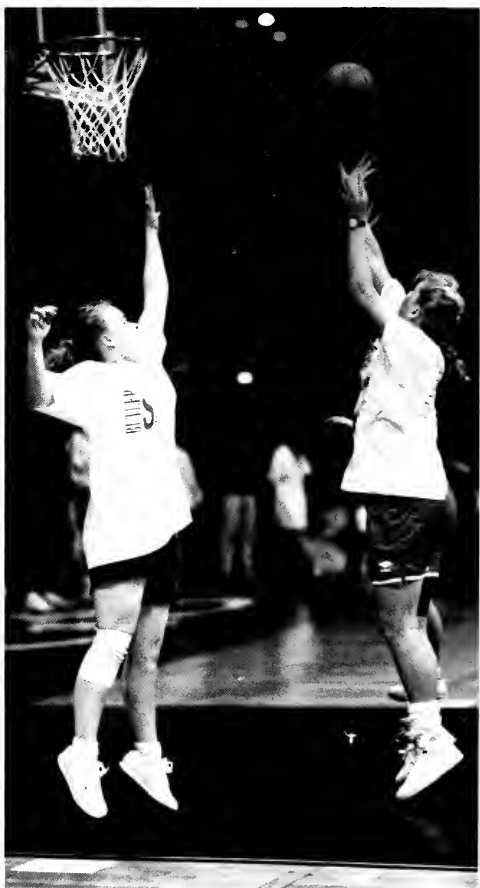

Right: Getting a little air between them and the court these girls give it their all at the Spring Sports Spectacular.

Delta Delta Delta

The Delta Lambda chapter of Delta Delta Delta was surprised to come back to school last August to find their house under construction. Because of delayed permits, the chapter was forced to put off construction of their new addition until late in the summer. Unfortunately, chapter members had to deal with hammering, sawing, a leaking roof, and construction workers during pre-rush week. Despite the inconveniences, the chapter had an excellent rush and were very proud of their new pledge members. Fall semester at Delta Lambda continued to go well when the new addition was completed in late October. The chapter ended their semester by making care packages for Butler students, an activity done at the end of every semester to raise money for their philanthropy, Cancer Research for Children. Approx. \$4,000 was collected and the chapter was very pleased to present

The James Whitcomb Riley Hospital for Children with their gift.

When the chapter returned after winter break they were happy to find out that they had had the third highest grades on campus during the fall semester. Chapter members welcomed back Karen Sasveld, Rhonda Webb, and Amy VanMetre who had been studying abroad in England, Australia, and Spain, respectively. The chapter kicked off its spring open rush with the theme "Just Tri It" in March, and a few days later welcomed then the new pledge members into Tri Delta. Delta Lambda is looking forward to Fall '91 at Butler as they plan a Tri Delt all campus event, called Delta's Rockin' for Riley to be held on September 14, 1991. Tri Delta's continue to be an active part of Butler's campus and look forward to returning in the fall to welcome Butler's new freshmen.



Anita La Fond
Holly Lindberg
Jolie Lindley
Natalie Mann
Darcie Mattick

Michele Maybury
Wendy Pacey
Lynn Pearson
Christi Penn
Emily Phillips

Amy Presley
Leslie Reynolds
Julie Sharpe
Dawn Sommers
Amy Van Metre

Angela Allen
 Kristin Baumgartner
 Kari Bellinger
 Rebecca Bischoff
 Kristen Bishop



Amy Blackman
 Michele Boeckerman
 Gina Bramer
 Jodi Boyd
 Barb Davis, not pictured
 Julia Decker

Delta Gamma

Delta Gamma was very busy during the year. They achieved first in grades for the fifth semester in a row.

The Delta Gammas were also active in other organizations on campus. The president of YMCA, Student Assembly, and editor of the *Collegian* were all Delta Gammas.

Delta Gamma's all-campus event and fund raiser for their philanthropy, sight conservation and aid to the blind, was held in April.

Five members of Delta Gamma were recognized as fraternity favorites and sweethearts during the year.



Above: Year after year, Persephone proudly stands high over Holcomb Gardens.



Right: Jennifer Milligan is caught off guard by the camera as she works in the Lilly Hall Library.



Cathy Dimovski
Cheree Dolby
Michelle Eckhart
Rachelle Ferrari
Kerrie Freisner



Amy Harkness
Becky Herold
Julie Hiatt
Heather Himself
Tammy Hollis



Jeni Huenemoerder
Elizabeth Huff
Jennifer Hufford
Karla Johnson
Deborah Keller



Norma Kim
Jennifer Lewsader
Kellie McClade
Julia McQuillen

Zack Ridgeway, a Burns Security guard for the campus, makes his rounds in Jordan Hall.



Delta Gamma

Sitting comfortably on a couch, Tara Todd introduces the skits of Geneva Stunts.

Below: Thousands of people poured into Indianapolis for the NCAA Final Four. Big John of Detroit said he was looking for tickets to the event priced around fifty dollars. (photo by Lori Ray)



Lisa Medlock
Amy Michel
Angie Minch
Elizabeth Moore
Tina Neal



Gina Nicosia
Amy O'Fallon
Amy Pate
Jennifer Planker
Melinda Ponsot



Anne-Marie Richmond
Sarah Sroufe
Rita Stein
Julie Zver





Barbara Britton
 Melanie Buckley
 Shannon Carroll
 Laura Chandler
 Kristin Doss

Michelle Engle
 Jennifer Grimm
 Julie Jones
 Traci Kuntson
 Jennifer Shapiro

Kappa Alpha Theta



Orchestra conductor Jackson Wiley talks with Anna Trull, this was Wiley's last year as director.



To the loud rhythms of "Identity", Butler students dance and party at the SA All-Nighter.

Kappa Kappa Gamma

The women of Kappa Kappa Gamma had a very successful year on Campus. They won overall in Sigma Chi Derby Days, at TKE Fall Fest, at Phi Delta's Halloween Hysteria, and at Spring Sports Spectacular. The Kappa Kappa Gamma's queen candidate at the TKE Fall Fest was also a winner.

Kappa Kappa Gamma was also very busy in community work during the year. They donated a great deal of time and money to their philanthropy, the Ronald McDonald House, and received an award for doing so. The Kappa's during the holiday season, sponsored a needy family and had them over for dinner. Finally, the Kappa's sponsored a penguin at the Indianapolis Zoo.

Katy Coles
Erin Daniels
Meg Dietz
Carrie Howard
Amy Kennuk

Gena Rhoades
Amy Rohlfing
Laura Samojlowicz
Marlo Scott
Maria Stergiopoulos

Kimberly Thomas
Anissa Workman

Computers were found not only in labs around campus but in many dorm rooms as well.



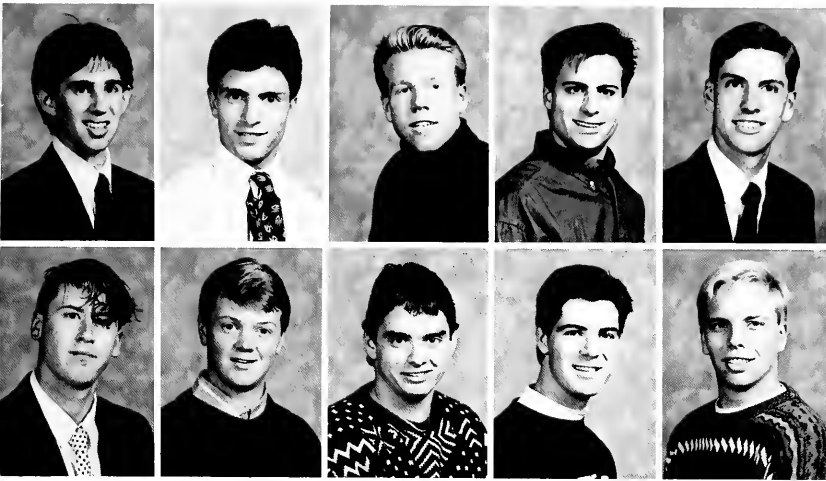

Scott Abraham
Mike Baker
Barton Brettnacher
Keith Bush
Brian Disney

John Farrar
Tim Gereno
Tom Herndon
Chip Keller
Jason Lawson

Lambda Chi Alpha

The 1990-1991 school year was the seventy-fifth anniversary at Butler for Lambda Chi Alpha. Lambda Chi Alpha placed first among male housing units in grades and was competitive in intramural athletics. Many of its members also participated in intercollegiate athletics.

Lambda Chi's participated in Butler University vocal groups as well as the Butler University marching band. In the fall of 1990, the Lambda Chi's and women of Schwitzer Hall won both the originality award and first place overall at Geneva Stunts. During the fall semester, Lambda Chi Alpha held Watermelon Bust, its annual all-campus event. Activities included watermelon volleyball, a seed-spitting contest, and a Melon Bust Queen contest.

With the help of the Butler-Tarkington neighborhood, Lambda Chi Alpha fraternity and Alpha Phi sorority collected food for the homeless of Indianapolis. This week-long event is known as 'Pantry Raid'.



Above: Kerspatt! A watermelon splits open on the pavement during a watermelon-throwing-for-distance contest at the Lambda Chi house.



Left: Greeting the day with a smile, Wendy Rust descends a Jordan Hall staircase to go to her next class.

Edward Litchfield
 Todd Phillips
 Matthew Potochick
 Matt Reverman
 Kevin Schaus

Joe Svetanoff
 Curtis Taylor
 James Trospen III
 James Zeigler
 Jeff Zbell

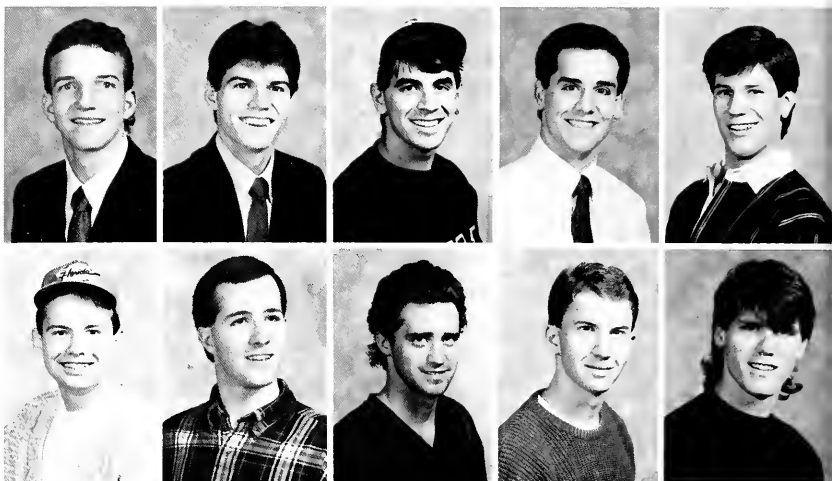

Lambda Chi Alpha



Top: Butler's newest addition, the fountain donated by the class of 1990, brings beauty and visitors to the old reflecting pool. Benches in the garden provide not only a place to rest, but a beautiful view as well.

Parading towards the Lambda Chi Melon Bust Monica Devitt of Schwitzer Hall and Brad Ward of Lambda Chi are driven by Todd Burry.



Phi Delta Theta



The Lambda Chi Melon Bust gave the women a chance to show off their special talents during the queen contest.

"It's a Wonderful Death" or is it? Just ask the members of Schwitzer Hall and Lambda Chi Alpha during their first prize performance at Geneva Stunts.



Chris Becker
Michael Cox
Michael Dorris
Mark Dresden
David Dulhanty

Chad Hayes
Bryan Hoff
Blayd Horrall
Caleb Montgomery
Dean O'Brien

Jeffrey Reynolds
Tom Shurman
Robert Spurgeon
Mark Ugo

Phi Kappa Psi

Clowes Hall at Geneva Stunts was packed with spectators on the main floor, judges on the first balcony and contestants on the second balcony.

Mud such as this was what caused some students to nickname the mall project, the "Great Butler Swamp Project". The destruction-construction of the mall remained a controversial subject all year long.



Richard Ascroft
John Currier Jr.
John Hummel
Matthew Kaiser
Bradley Lowell

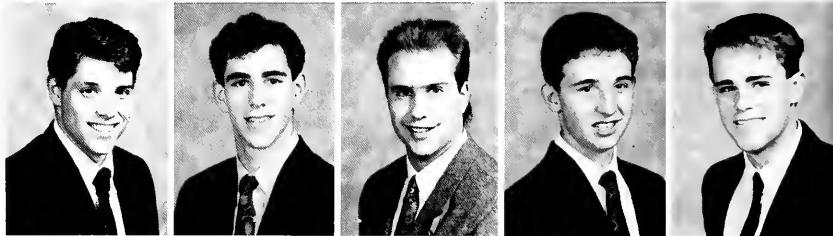

Michael Massick
Mark Newman
Jerry Perron
Ronald Povinelli
Edward Ruiz



Aaron Schamp
Schamp Summer
Evan Tanner
Steve Zetzl

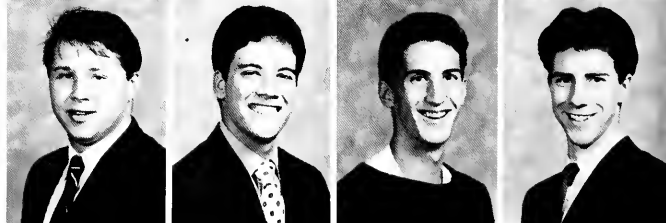



Beth Arvan
Marla Barber
Brenda Bishop
Christina Brew
Angie Bullock

Amy Carson
Danielle Deyen
Joni Ferneau
Kara Giroux
Christy Heiskell

Pi Beta Phi

The Indiana Gamma chapter of Pi Beta Phi had an exciting and successful year in 1990-1991. The Pi Phi's kept themselves active during the year, which earned the chapter and several individuals awards and recognition.

The Pi Phi's started the year by winning the Spirit Award at Sigma Chi's Derby Days, and the banner competition at Watermelon Bust sponsored by Lambda Chi Alpha. At Geneva Stunts, the Indiana Gammas were given an award for the highest number of members attending a date rape lecture sponsored by T.R.U.S.T. In the spring of 1991, the Pi Phi's displayed their pride and spirit brighter than ever by winning Delta Tau Delta's Spirit Award at Trik-La-Tron for their donations to Riley's Children's Hospital, and they also placed second overall at the annual event, as well as another second place finish at Phi Psi 500.

Indiana Gammas not only excelled at Butler during 1990-91, but they also were recognized by their national fraternity. At Pi Beta Phi's annual State Day luncheon the Pi Phi's from Butler won four out of six awards. The awards included Most Improved Grades for an Indiana Chapter, Highest Grade Point Average for an Indiana Chapter, and individually Jodi Carlton won the Mu Provinces Chapter Service Award while Lori Davenport was named Pi Beta Phi's Outstanding Sophomore for Indiana. Marcie Pearish was

Con't on page 96



Above: Intramural sports are considered just as important as varsity sports to some, as shown by the determination on these faces.

Left: The Black Student Union office is used not only for business, but as a place to socialize as well.





Amy Hill
Nancy Jones
Tracey Kane
Lauri Kuehling
Heather Leach

Martha Mayes
Gina Mayfield
Ann Marie McCarthy
Pamela Naylor
Michelle Olin

Nikki Pless
Jennifer Pribe
Angela Pullum
Jennifer Rosa
Kristin Rudolph

Kris Scannel
Kathy Schroppe

Con't from page 95
awarded Pi Beta Phi's Harriot Rutherford Johnstone scholarship award, which is presented to only one Pi Phi in the United States and Canada.

In 1990-91 Pi Phi's put a lot of time and effort into helping their own philanthropies. Indiana Gamma's held a Halloween party for the children of Christamore House in Indianapolis, as well as a Christmas party in early December for the neglected children. In April, the Indiana Gamma's sponsored their second annual Founder's Day Walk/Run with all proceeds going to two of Pi Beta Phi's six national philanthropies.

Drift 100th Anniversary Drift 100th Annivers

Did you know . . .

In 1917, the Drift included a Junior Class listing, or gossip column with comments on every member of the class, such as this one about Cordelia Higgins: " 'Cordy' is care-free and light-hearted--except when the mailman doesn't arrive at the dorm on time..."

. . . ?

Anniversary Drift 100th Anniversary Drift 10

Residential Hall

Resco's cafeteria provides not only a place to eat, but a place to socialize and hold activities.



The first year for Resco to be filled with students proved to be a very busy one. In the fall the men and women of Resco paired up with the commuters to take second place in Geneva Stunts. In the spring the men and women were split up but that did not stop the men of Resco along with the women of Kappa Kappa Gamma from taking first prize in Spring Sing.

In the spring Resco sponsored its first annual all-campus event called the Resco Road Rally. Even though the event was a little rained out, the students of Resco felt it was a success because they got it off the ground.

Con't on page 98



Dawn Ahles
Tawnya Albright
Dione Ashwill
Amy Morgan Atkinson
Angela Bannan

Troy Barnes
Amy Bartnick
Beth Billmeier
Lisa Bittner
Mindy Bodin

Heather Bogert
Sidney Boquiren
Rachael Bozzuto
Jeffrey Braun
Kurt Broderick

Sarah Brophy]
 Amy Bryant
 Rebecca Bryant
 Matthew Burridge
 Maureen Butler

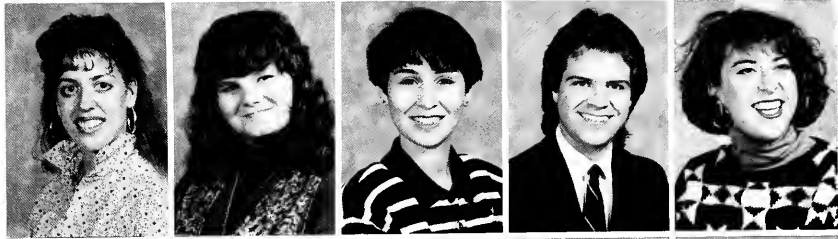

Lori Carlson
 Christopher Clephane
 Brooke Coomer
 Krissa Crawford
 Roger Cutshall

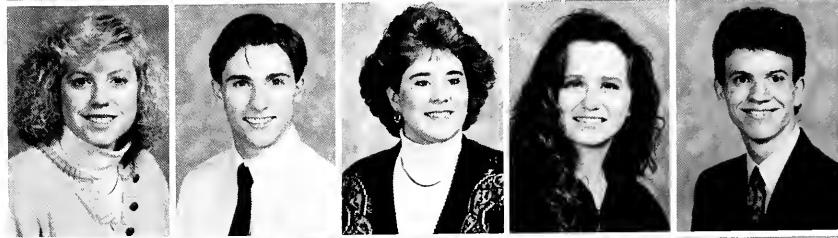

David Dillon
 Shannon Evans
 Tom Gast
 Janet Gesell
 Roberta Graybeal

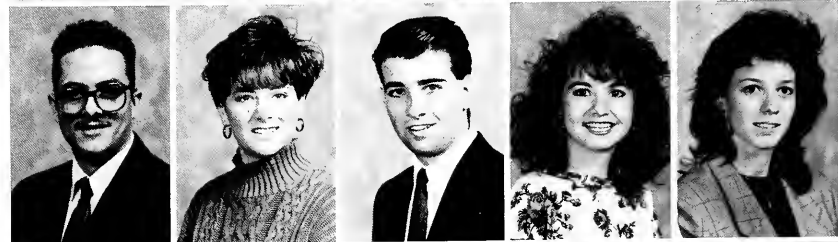

Wendy Greenburg
 Jennifer Greenlee
 Alison Gulley
 Amy Guy
 Steve Hagberg



Resco con't

During Spring Weekend Resco sponsored a concert featuring Prince Julius. Resco also co-sponsored the homeless campaign "Home is where . . ." with YMCA.

The students of Resco found an advantage to their housing unit: the faculty in residence. These faculty members provided programming. Among those programs were opportunities to attend plays and concerts and a "Book of the Month Club."



Resco Hall

The jury members fall in love with the beautiful bride as she pleads her case in the student produced operetta, *Trial by Jury*.



Christopher Hamilton
Robin Henderson
Shelli Hesse
Andrew Himelick
Bill Holba

Gail Holck
Jill Jacobek
Glenn Johnson
Jacinda Juday
Eileen Kelly

Tim Killilea
Virginia Klover
Laura Kolpin
Loretta Kulaga
Jeffrey Kurtz

Resco Hall

Laurie Teeters and Becky Bryant brave the brisk autumn winds as the two head for class.



Christine Langhout
Lisa Latiak
Sarah Leeds
Stacey Lent
Lisa Lower



Sueann Lucas
Mary Majewski
Deborah Maka
Jeffery Martin
Teresa Mask



Lisa Mason
Caroline Maull
Lee Ann McCandless
Todd McDorman
Jim McNabney



Resco Hall

Dr. Osborne, a Dean at Lilly Hall, takes a break from his daily grind to smile for the camera.



Kevin Meyer
Jayne Miller
Jeff Moehlenkamp
Steve Moses
Tara Murphy

Kelly Murtha
Brian Nice
Holly Norrick
Tammy Nowostowski
Sue Ogrentz

Amy Padgett
Cady Pennington
Christine Posega
Marie Purmort
Jeffery Quick

Jennifer Quinn
Gerri Rambis
Christina Rand
Julie Rathburn
Travis Richey

Res
Co

THE DRIFT
1972



THE DRIFT 1967

RUTLER UNIVERSITY

Ronda Robertson
Steve Rose
Greg Sacha
Angela Sander
Sarah Schaefer



Melissa Jo Scheidt
Steve Schoo
Heather Schuld
Stacy Scott
Deborah Silverstein



Allison Simon
Margaret Skibba
Catherine Smith
Katherine Smith
Moira Smith



Prof. Bigelow shows that faculty know how to have fun at the Spring Sports Spectacular.



Karen Sorg
Amy Sporeitzer
Dawn Stavitzke
Kari Stutzman
Laurie Teeters

Delmar Terry
Tracy Thomson
Jennifer Thuma
Lynn Tompkins
Julie Tucker

Denise Vanwynsberghe
Dale Verkuilen
Jamaine Walker
Renee Wayt
Melissa Weber

Julie Welch
Monica Wilson
Daphne Wolfgang
Michelle Young

Mary Boles
Jason Bottom
Jennifer Bunch
Rachelle Chaffins
Gina Combs



John Decker
David Dimoplon
Deborah Domingue
Laura Dowell
Jamey Duncan



Ross Hall



Above: Sophomore Brian Nice looks up the word "Weak," one of his common utterances.

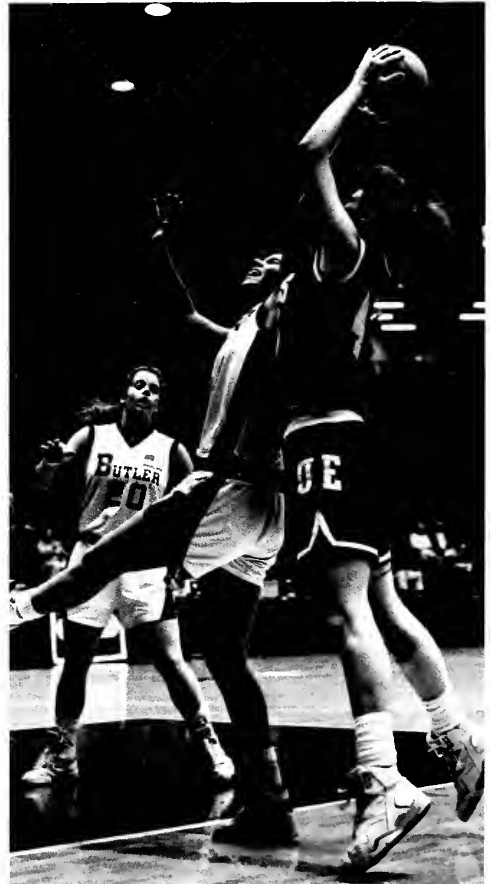

Right: A woman's basketball player tries to knock the ball out of her opponent's hands.



Brian Dunten
Tyrone Dye
Todd Edwards
Nicole Ehret
Robert Evola



Monica Eyrich
Tyrone Fields
Pamela Girard
Wendy Hamm
Trenton Haston

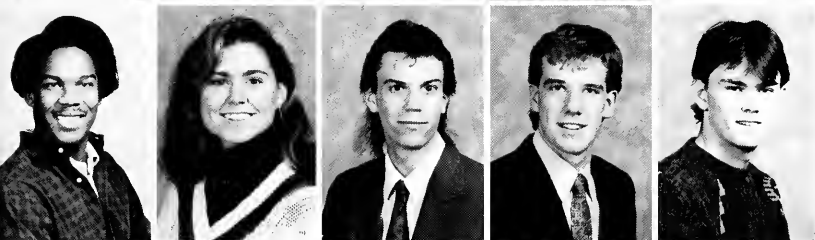

Joseph Hatchett
Dawn Hennig
Daniel Heser
Brad Houts
Darrin Hubbard



Luis Jimenez
John D. Jones
David Juday
Mary Kalin
Rochelle King

Ross Hall

Brian Nice enlightens Andy Himelick
in the higher points of computer
technology — computer games.



Jeff Lang
Stephanie Leslie
Monica Linck
Thomas Long
Michelle Love



Sharel McElwrath
Stephen A. Miller
Timiko Morgan
Shannon Murphy
George Najm

Ross Hall con't



Above: During the Spring Sports Spectacular, President Geoffrey Bannister kicks around with the soccer players.



Right: "Ticket please," asks one of the many ushers at Geneva Stunts.

The C-Club is a popular spot for friends to get together, especially since it has been remodeled.



Juliette Nehring
 Thomas Nemeth
 Eddie O'Neill
 Jeffery Papineau
 Jennifer Pfaffenberger

Sabaea Pipkin
 Herman Polk
 Jane Prasse
 Kammie Pryor
 Tracy Rettig

Kandi Richards
 Tom Schneider
 Brian Snell
 Will Sowers
 Michel Steiner

Sara Sterk
 Tim Sweeney
 Stacy Teske
 Robert Warfel
 Matthew Wolf

Schwitzer Hall

The women of Schwitzer Hall and the men of Lambda Chi Alpha spent many hours of hard work preparing their Geneva Stunts skit. This hard work not only paid off by bringing the duo a first place finish, it also brought new friendships and a new recognition to Schwitzer.

Rhonda Hooper, a sophomore from Schwitzer, felt that winning stunts "made Schwitzer more visible on campus and being paired with Lambda Chi brought the Greeks and the residence hall closer together." To Allison Syrcle, a freshman, stunts was a "fun way to meet people and the way everyone worked together was great."

The theme "It's a Wonderful Death" was director Julie Yancich's idea. Julie, who is a freshman, felt "it was hard being director as a freshman but everyone worked hard and that helped."

Doors, such as this one in Schwitzer Hall, prove to be good advertising space for students.



Ann Anderson
Robin Ansley
Amy Baehl
Anne Baldeshwiler
Peggy Barber



Joann Bernardo
Lisa Blonski
Michelle Bolin
Yvette Bradburn
Alicia Bruno

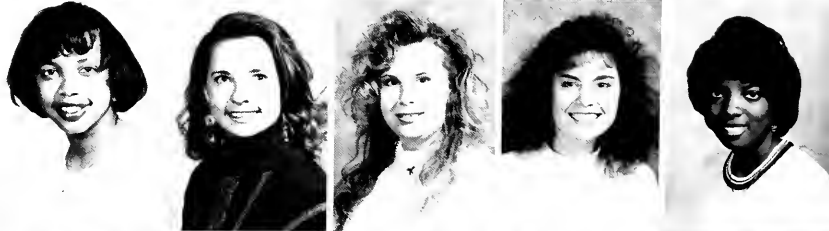

Victoria Chadd
Amie Charlson
Kerri Clark
Tiffany Clark
Katie Claudy



Schwitzer Hall con't

Music students can always be found practicing in Lilly Hall, any hour of the day. A Venezuelan exchange student works up a violin piece.



Karen Cody
Theresa Coffini
Cynthia Collins
Carole Cornman
Velynda Cossey

Stephanie Crayton
Chris Crenshaw
Doletta Danner
Becky Dawson
Gail De Witt

Kristina Dorgan
Doris Duning
Elizabeth Ehrsam
Angela Falke
Angie Fetters

Tricia Fuhrmann
Michelle Gaines
Michèle Galvin
Cara Garrison
Lisa George

Schwitzer Hall

Jeff Frost of Lambda Chi Alpha and Polly Jones of Kappa Alpha Theta enjoy their beverages as they socialize.

Publicity supporting the many Homecoming Queen candidates filled the bulletin boards for many weeks before Homecoming.



Heidi Gilbert
Jennifer Givan
Kim Gordon
Rebecca Grant
Cassandra Harding



Lauren Hickey
Christy Hobson
Jennifer Hockersmith
Rhonda Hopper
Rachel Hudepohl



Shannon Huneryager
Katie Jacob
Julie Johnson
Veronica Josey
Amy Kennedy

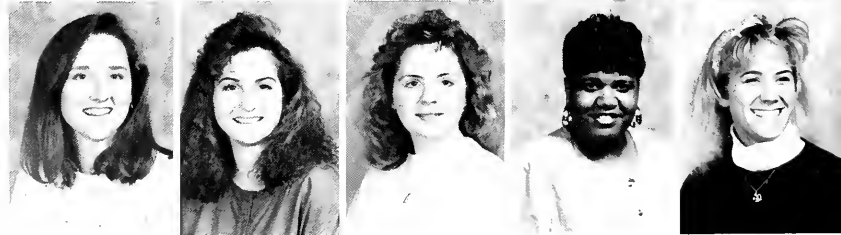

Schwitzer Hall con't

Walking through the remains of
Lambda Chi's Watermelon Bust,
students inspect others' handiwork.



Julie Krukemeier
Bobbie Leckrone
Heide Lehman
Amy Loesche
Pamela Lutz

Jennifer Marks
Angela McCormick
Sandra McGee
Domenica McPheeters
Melissa Mehlhorn

Karen Mellen
Marie Morriral
Rebecca Morris
Kathy Muhleman
Becca Nelson

Nancy Nixon
Heather Norton
Michelle Novak
Sandra Parrott
Ann Paul

*Schwitzer
Hall*

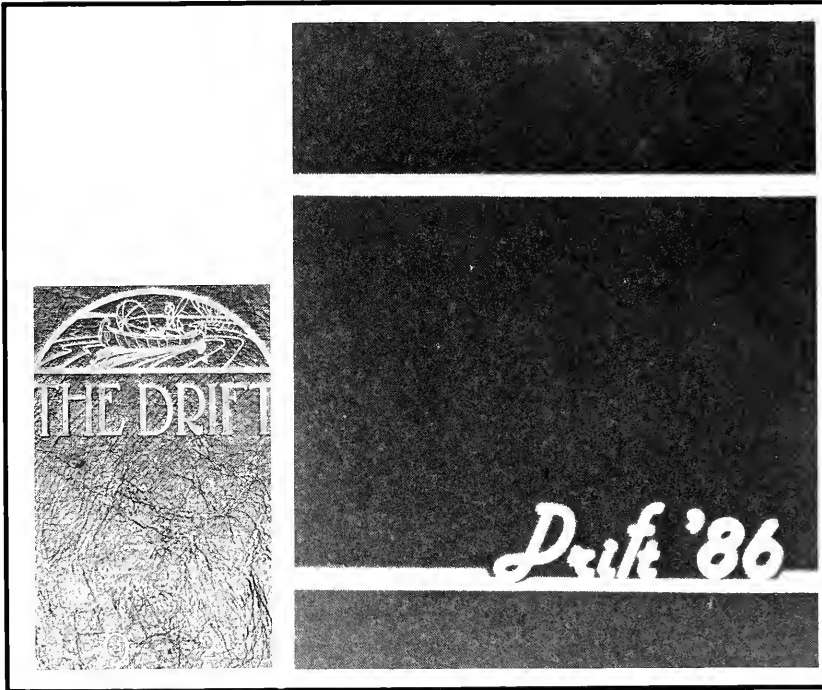

Wendy Pecyna
Stacey Pierce
Cassandra Pixey
Crystal Posey
Jill Rexwinkel



Dana Rhodes
Martha Riley
Tymika Robinson
Ingrid Rockstrom
Junita Saruji

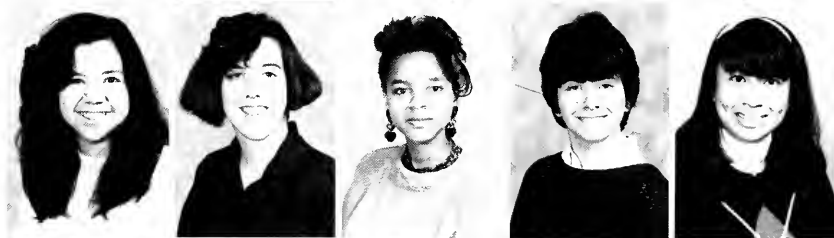

Lisa Schaad
Traci Scheetz
Kathy Schropz
Angela Shaneyfelt
Cheryl Shipp



Schwitzer Hall con't

Drift 100th Anniversary Drift 100th Anniversary Drift 10

Did you know. . .

The 1937 edition of the *Drift* included a section in the back referred to as "Drip: The Yearly Newsmagazine". The title page of the section was designed after a *Time* magazine cover, with the President of Butler, J. W. Putnam, as "Man of the Year".

..?

ory Drift 100th Anniversary Drift 100th Anniversary Ori

Tasting the fruit of the gods (or the fruit of the pineapple tree) isn't impossible for Kevin Sexton at the SA All-Nighter.



Jennifer Sleeting
Jennifer Stettler
Virginia Stevenson
Bethany Swain
Allison Syrcle

Elizabeth Tabaka
Keri Tilley
Maureen Twomey
Cami Warfield
Cynthia Wedekind

Jennifer Wible
Stephanie Winzeler
Michelle Witte
Leslie Wolfe
Mary Zang

Drift 100th Anniversary Drift 100th Anniversary Drift 10

Did you know. . .

Phi Delta Theta, established here in 1859, and Kappa Alpha Theta, established here in 1874, were the first fraternity and sorority on Butler's campus.

...?

sary Drift 100th Anniversary Drift 100th Anniversary Dri

Schwitzer
Hall



Diane Zimmerman

Sigma Chi

Henry Clark
Mike Magan

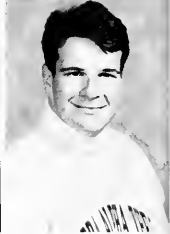

Drift 100th Anniversary Drift 100th Anniversary Drift 10

Did you know. . .

Ross Hall, built in 1954, was originally intended for use as housing for trainees in the AFROTC program on campus.

...?

sary Drift 100th Anniversary Drift 100th Anniversary Dri



Brian Dabeny
Reto Guruswami
Patrick Howard
Richard Nance
Steve Rumbaugh



Frederick Schultz
Andrew Wing
Mark Wolf

Delta Tau Delta



Above: Ankle tatoos are not required by Delta Tau Delta, but many members volunteer to get them as a sign of their loyalty to their brothers.



Left: The Sigma Chi House looks picturesque until one notices the toilet paper that has placed in the trees.

Totally

Atheletic

Newcomers and Supporters



When one recalls this past year in sports, we have seen some terrific progress and new innovations. Not only did we continue in the traditional games (basketball, football, etc . . .), but we also saw the emergence of the Crew. Butler's rowing team, and the continuing saga of the soccer team's second season. These new sports did not hog up all the action, which can be verified from the raucous coming from the illustrious Dawg Pound. As the Butler students roared their team from victory to victory beneath the southern basket, opposing team coaches and officials questioned its legitimacy. In the end, the Pound proved to be number one.





Left: Leaping above and beyond the call of ducty Butler's Brock Templin gives his all in an attempt to receive a pass to score another victory.



Top: Cheese! The Butler cheerleaders pose in the favorite cheering section of Butler students — the infamous *Dawg Pound*. This year many students supported both the efforts of the girls and guys basketball teams from these bleachers.

Above: "We Love You Bulldogs!" proclaim two Butler students. This year the Top Dog game as well as others sported several banners supporting Butler football team. These banners were hung on the back of Hilton U. Brown Theater.

Football Season Breaks Even

The 1990 season was a bit of a downer for the Dawgs. Butler settled for a .500 season, finishing with five wins, five losses, and one tie, after barely missing the division two playoffs a year ago. After winning three consecutive Heartland Conference titles, the Bulldogs finished 5-4-1 in the newly formed Midwest Intercollegiate Football Conference.

The season was not minus some thrilling moments. In their lone tie for the season, the Dawgs were seemingly headed toward a loss at the Butler Bowl against their rivals in the annual Top Dog Game, the University of Indianapolis. Butler trailed 9-3 and had been unable to generate any sort of offense all day. But with just one minute to play, Todd Rehling received a punt, weaved his way down field and went 71 yards for a touchdown. The 4,660 fans on hand went berserk, but Butler had to settle for the tie when the extra point

failed.

The season's other highlight game came when the Bulldogs knocked off 15th ranked Ashland 17-3, helped by defensive end Ron Baird's 82 yard interception return for a touchdown.

Senior linebacker Chuck Orban completed a fantastic career at Butler by leading the team with 181 tackles. Baird and team mate Jerry Pianto led the way in sacks with 11 and nine, respectively.

On offense, Todd Roehling was usually the focus. He led Butler with 53 catches, 699 receiving yards, 425 yards in kick returns, and 1,124 all-purpose yards. Wide receiver Eric Voss and running back Kevin Kimble led the Bulldogs in touchdowns with four apiece. Quarterback Ron Kiobassa threw for over 2,000 yards while completing better than 46% of his passes during the course of the season.

SCORES

HOME	OPPONENT	
9	10	N. Michigan
17	10	St. Joseph
0	35	Grand Valley
10	14	Dayton
9	9	Indianapolis
16	7	Wayne St.
37	0	Valparaiso
18	27	Ferris St.
17	3	Ashland
27	16	Hillsdale
7	17	Saginaw Valley



Above: ... and sensing the opening, Austin finds daylight as he turns the corner against the Greyhounds.

Right: First year Head Coach Bob Bartolomeo and Assistant Ken LaRose inspect their team's play as the Dawgs roll to victory on Homecoming.



1990 Bulldogs

Women's Tennis

The womens tennis team had a fabulous season, winning 13 and losing just three. That also does not include the team's first place finish among the eight team field at the St. Mary's Tournament. The ladies won their first ten matches and went through the first four losing only one individual match (35-1). At the MCC Championship the Bulldogs finished third out of seven teams.

MVP Brandi Kohnle was the #1 singles player for the entire season and finished with an impressive 17-5 mark. In addition, she was 13-7 in doubles matches.

Susie Momper won the team's Mental Attitude award. She had a 17-6 record as Butler's #2 and #3 singles entry. Playing the same role, Jennifer Grimm was 11-3, even more impressive was Grimm's 10-0 mark as the #3 doubles player. Her teammate for most of those matches was Heather Crown. Crown was 16-3 in doubles play and 20-2 as Butler's #5 and #6 singles player.

Jama Schitter, paired with Kohnle, was the team's #1 doubles team for most of their matches. The combo was 11-7. Schitter also was 19-3 as Butler's #4 and #5 singles player. Wendy Butzoe competed as the #3 and #4 player, finishing 16-4.

Head Coach Cleve Brown's team was outstanding from top to bottom. The women probably were the most underrated team of all of Butler's sports program. Hopefully they will receive the notoriety they deserve for the outstanding accomplishments they will continue to have in the future.



Freshman Brandi Kohnle concentrates on a backhand from her Bellarmine College opponent.

Drift 100th Anniversary Drift 100th Anniversary Drift 10

Did you know. . .

In 1917, Butler was described as "affording for students a most desirable place of residence that is somewhat withdrawn from the distractions and yet enjoys all the benefits of the capital city"--the same reason why many students of 1991 chose to attend Butler.

...?

sary Drift 100th Anniversary Drift 100th Anniversary Dri

SCORES

BUTLER		OPPONENT
8	1	IUPUI
9	0	Bellarmino
9	0	Depaw
9	0	Valparaiso
5	4	Cincinnati
7	2	Xavier

St. Mary's Invitational
1st of 8

8	1	Indpls
7	2	Hillsdale
9	0	Dayton
5	4	Louisville
2	7	Marquette
8	1	Evansville
9	0	St. Louis
3	6	Purdue
4	5	Depaul
9	0	Ill-Chicago

MCC Championship: 3rd of 7

1990 Women's Tennis Team



Butler Swimming

"Quality, not quantity," was the theme for the 1990-91 campaign of the Butler swimmers. Six new school records were posted for the lady Bulldogs and 5 new records for the men. With this much success, one would think the team had an unblemished season record. Well, not quite. The men finished 3-8 on the year and the ladies 1-8. Why the new marks, yet a poor record? It's easy — The personnel Butler has is very talented but there is no depth. Rookie Head Coach Stephen Maxwell only loses one senior on both teams to graduation and is looking forward to the construction of a new athletic facility which will include a new pool. "I've only seen the drawings," Maxwell said. "From these it looks like a tremendous improvement. This project should benefit recruiting and give Butler swimming more recognition. I'm very pleased with the approach taken by the University."

The men were led all season by sophomore Paul Newsome. Newsome trained hard all summer in Indianapolis and his work paid off. Newsome set school records in the 50 and 100-yard freestyles and was a member of 2 relays that also set

school records. At the MCC championship meet at Notre Dame, Newsome set a conference record in the 50 free (:21.52) and was named "Conference Swimmer of the Year." Chris Van Kula also had some amazing feats over the course of the year with a school record in the 500 freestyle and the 800 and 200-yard free relays. The 800 free relay members also included Newsome, freshman John Farrar, and senior Robert Lowell. The 200-yard relay had Newsome, Farrar, and junior Brian Boyle joining Van Kula for the school records. Freshman Jim Sweeney and sophomore Glenn Johnson improved steadily over the year and finalized at the conference meet in 3 events each. Lowell, the lone senior, contributed greatly over his 4 years at Butler and in his final meet. He placed in every event in which he was entered. Maxwell said of the conference meet; "We scored more points with fewer men with no *outstanding* swimmers, Newsome wasn't expected to do as well as he did."

For the women, Coach Maxwell believes this team will be one to look out for in the future. "The women are about a year away from real success, we just need

to get the numbers up." That success will be based on a group of swimmers who made some big waves this year. Dyan Lodde set 3 individual school records in the 100, 500, and the 1650-yard freestyle events. Lodde is only a freshman and was also on the 200-medley relay team with Mindy Bodin, Trish Davis, and Kristin Runge that set another school record. Sophomore Melissa Ramey established a new mark in the 400-yard individual medley and was joined by Davis, Sara Watson, and Tracy Thomson to set another record in the 200-freestyle relay. Newcomer Michelle Hilary made good strides over the year and cut a full minute off her mile time. Carla Richie-Imel improved at the conference meet and with more training will contribute with points next year. Freshman diver Julie Funn gave the Bulldogs valuable points in her two events. "With more confidence on the board, she should be very competitive come conference time next year," says Maxwell. The ladies will lose no one and will only get better. Maggie Skibba and Diane Layton are expected to come back following a year off and recruiting will help improve the depth on the team.

RECORDS

MEN	Free	Paul Newsome	:21.52
50	Free	Paul Newsome	:47.47
100	Free	Chris Van Kula	4:55.42
500	Free	Newsome, Farrar,	
800	Relay	Lowell, Van Kula	7:14.68
	Free	Newsome, Farrar,	
200	Relay	Boyle, Van Kula	1:30.71
WOMEN	Free	Dyan Lodde	:55.94
100	Free	Dyan Lodde	5:17.82
500	Free	Dyan Lodde	18:36.53
1650	IM	Melissa Ramey	4:59.07
400	Free	Davis, Watson,	
200	Relay	Ramey, Thomson	1:44.65
	Medley	Runge, Bodin,	
200	Relay	Davis, Lodde	1:58.93



From left to right — Brian Boyle, Glenn Johnson and Paul Newsome prepare for takeoff in the 50 meter freestyle against the University of Indianapolis.



Left: Members of the men and women swimming teams hang loose in their preparation for the day's events at the Notre Dame Relays.

Below: Mindy Bodin, Tricia Davis, Kristin Runge, and Dyan Lodde display their medals after winning the 200 medley relay at the Notre Dame Relays.



Women's Team Successful

The Butler University Women's Basketball Team completed their most successful season ever at the Division I level. The Lady Bulldogs finished 21-8 overall and 10-6 in MCC competition as they reached the twenty win plateau for a second consecutive year.

It was an unforgettable season for the team, though sometimes being overshadowed by the turnaround of the men's program, as the Lady Bulldogs raced out to a 10-0 start and were one of only five unbeaten Division I teams in the country by the time January rolled around.

One of the most, if not the most exciting wins in program history occurred in Butler's second outing of the season. The Lady Bulldogs traveled to Nashville, TN to play in the O'Charley's Tournament. After defeating Furman University in the opening round, the "Dawgs" went up against Vanderbilt, the nation's number 12 ranked team. Butler shocked the Vanderbilt home crowd by shooting an unbelievable 91% in the second half and coming from ten points behind at half time to win 91-88.

Butler finally began to receive national recognition by being ranked as high as #29 in the country. But Notre Dame, ranked in the top 25, proved again to be the team the Lady Bulldogs could not shake. Butler finished second in the MCC behind the Fighting Irish and lost three times to their nemesis, which had also

prevented the team from being crowned champions the year before as well. Notre Dame provided Butler its only home setback of the season and also defeated them in the MCC Tournament championship, though the "Dawgs" hung tough, trailing by just one point with less than four minutes to play. Much to the dismay of Head Coach, Paulette Stein, Butler was left dry in their bid to gain a spot in the NIT. But the future appears bright and with the direction the program is heading, the NCAA tournament seems to be a possibility for 1992.

Sophomore Julie Von Dielingen was the star. She was a First Team All-MCC selection and a Kodak All-American candidate. She led Butler with 20.2 points and 9.6 rebounds a game, while shooting better than 53% from the field, Von Dielingen finished first in the MCC in scoring and second in rebounding. Nikki Anderson the lone senior, capped a brilliant career at Butler by finishing sixth on the school's all-time scoring 1st. She finished second in team scoring with almost 13 points a game. Both Anderson and Von Dielingen went over the 1,000 point plateau for their careers. Freshman Angela Cotton was named MCC Newcomer of the Year. Cotton contributed over 9 points and almost 6 rebounds a game. As a team Butler finished first in free throw percentages, shooting 77%.

SCORES

HOME	OPPONENT	SCORE
87	74	Furman
91	88	Vanderbilt
64	52	Wright St.
80	68	Idaho
92	74	W. Illinois
109	98	Valparaiso
79	76	Indiana St.
79	69	Ball St.
86	64	Chicago St.
81	72	Cal.-Irvine
71	77	Cal St.-N'ridge
64	80	Notre Dame
75	72	Evansville
88	71	St. Louis
66	78	Detroit
75	61	Dayton
88	68	Xavier
57	78	Loyola
79	83	Marquette
71	38	St. Louis
87	73	Evansville
62	94	Notre Dame
78	69	Detroit
66	72	Dayton
66	64	Xavier
69	60	Loyola
83	69	Marquette
79	67	Evansville
52	62	Notre Dame

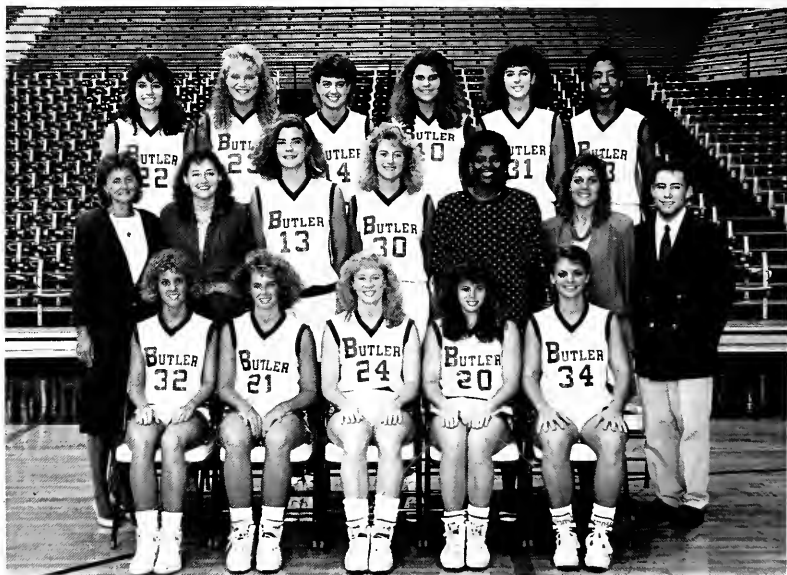

Front row: Brandi Kimble, Leslie Miller, Nikki Anderson, Mary Majewski. Middle row: Head Coach, Paulette Stein, Asst. Coach Dawn Gentry, Lisa Oltmanns, Jill Roxwinkle, Asst. Coach Olivia Jones, Trainer Cathy Peter, Scott Hatfield, Manager. Top row: Michelle Warwick, Angie Bohman, Wendy Aldridge, Julie Von Dielingen, Debbie Fuller, Angela Cotton. Not pictured, Caleb Montgomery, Manager.



Point guard Mary Majewski looks to dish the ball off. The sophomore finished first in the conference in steals and was among the leaders in assists.

Bottom right: Senior forward Nikki Anderson plays in her final game in a Butler uniform, capping a brilliant four year career, as she goes up for one of her patented jump shots.

First Team All-MCC Julie Von Dielingen takes it to the hoop in the MCC title game against Notre Dame. Von Dielingen was among the nation's scoring, field goal percentage, and free throw percentage leaders.

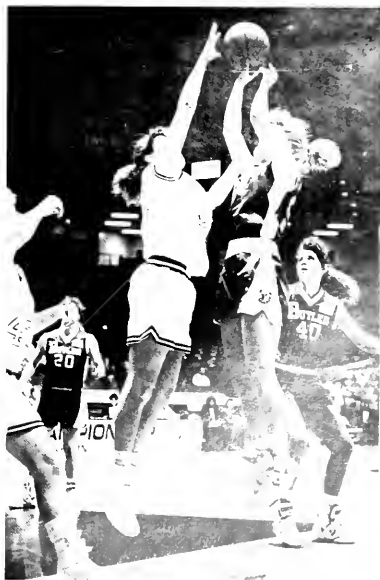

Senior John Karaffa drives the lane and goes up with the scoop shot in the MCC Tournament against Loyola.



Men's Basketball 1990-91

Coming off a 6-22 season the year before, expectations were low for the Butler Men's Basketball Team heading into the 1990-91 campaign. The Bulldogs were predicted to finish last once again in the MCC. They were a modest 2-2 after four games. But then something unusual began to occur. It started with a win over Notre Dame. The fourteen point win resulted in the students swarming the court, a sight which hadn't been witnessed at the Field House in years. Then came a double overtime win over Wisconsin from the Big Ten. The crowds were getting bigger, the cheers louder, empty seats scarcer, and the team began to become the talk of the campus. The 'Dawgs' then shocked Ball State, a team who had advanced to the Sweet Sixteen of the NCAA Tournament the year before and was eliminated by a basket by the eventual national champions, UNLV. Conference wins followed over perennial powers Dayton, St. Louis, and Evansville.

What was unthinkable before the season started became a reality. Butler, guided by second year Head Coach Barry Collier, was in first place in the MCC, unbeaten in the conference after eight games, and was listed in the *USA Today* at mid-season as one of the five most surprising teams in the nation. Suddenly there was talk of NCAA Tournament and the Field House was rocking once again.

The Dawg Pound made life a living hell for visiting teams. The student section heckled visiting teams like few other places could.

At the end though, perennial NCAA Tournament participant Xavier would prove to be too strong. Xavier won both meetings against the Bulldogs down the stretch and Butler settled for second place in the MCC. In another loss versus Evansville at the Field House, many team and NCAA records were broken. Butler set a team record for most points scored (and also most given up) in a memorable 136-128 double overtime loss that left fans clinging to the edge of their seats. Butler overcame an 11 point deficit in the final two periods combined to set NCAA records for most fouls (85) and freethrows (97) in a game. Ten players fouled out and Evansville only had five eligible players left by game's end.

In the first round of the MCC Tournament, Butler was upset by Loyola, but still reached post season play, settling for an NIT bid. In the first round match-up, the 'Dawgs' traveled to the University of Wyoming and lost a close affair, 63-61.

Despite the end-of-season slump, Butler finished 18-11 and there is extreme optimism heading into the 1991-92 season. Guard Darin Archbold was MCC Player of the Year as a junior. Archbold scored over 30 points six times. He aver-

aged 21.8 points per game, shot 46% from three point range, and led the nation in free throw percentage, shooting better than 91%. Ironically as a team, the men led the nation in free throw percentage, as did their women counterparts.

Senior forward Brett Etherington dazzled fans with his electrifying dunks and contributed 12.5 points and 6 rebounds a game. Another senior, John Karaffa, had a brilliant season as he pumped in 10.5 points and grabbed over four rebounds a game. Center J.P. Brens proved to be a force in the middle. Only a sophomore, Brens led the team with seven rebounds a game. Freshman Jermaine Guice was named to the MCC All-Newcomer Team. Guice was a deadly three point threat in his freshman season and scored better than ten points a game. Point guard Tim Bowen directed the offense effectively, leading the team with almost six assists and over two steals a game.

Head Coach Barry Collier was MCC Coach of the Year and deserved so. A turnaround from 6-22 to 18-11 with almost the same starting five speaks for itself.

With the Butler program back in the limelight, even bigger and better things are expected from the Bulldogs in 1992. Stay tuned!

Front row: Asst. Coach Jay John, Asst. Coach Doug Mitchell, John Shoup, Chad Fordyce, Brett Ethingerton, John Karaffa, Asst. Coach Randy Roth, Graduate Asst. Ed Kelly. Middle row: Tim Bowen, Michael Banks, John Taylor, Head Coach Barry Collier, Darin

Archbold, Jermaine Guice, Mike Wilson. Top row: Student Manager Ed Sutkowski, Brian Beauford, Wade Gault, J.P. Brens, Danny Allen, Dave Ryser, Katara Reliford, Trainer Ralph Reiff.



SCORES

HOME	OPPONENT	
82	79	W. Illinois
93	96	Indiana St.
86	80	Portland
76	79	Cal St. F'ton
91	77	Notre Dame
97	75	Valparaiso
95	115	Bowling Green
94	88	Wisconsin
81	97	Purdue
84	77	Ball St.
106	96	Georgia St.
66	72	Mercer
87	74	St. Louis
76	62	Detroit
71	58	Jacksonville
71	56	Detroit
100	95	Dayton
80	67	Loyola
76	65	Marquette
57	55	St. Louis
128	136	Evansville
73	80	Xavier
81	54	Evansville
98	116	Dayton
93	105	Xavier
91	85	Loyola
84	74	Marquette
62	75	Loyola
61	63	Wyoming

Darin Archbold goes up for one of his patented jump shots against Loyola. The junior guard led the nation in free throw shooting.

W-Track

RESULTS

L 120-49
4th of 4

W 92-33
Tie 70-70

3rd of 13
7th of 7

OPPONENT

Indpls
Indpls Inv
Purdue Inv
St. Joe
Taylor
Wabash Rel
Little St
Ind Intercol
Ball St Relays

----- No team scores kept

W X-Country

RESULTS

3rd of 3
4th of 12
2nd of 11
L 20-42
1st of 7
3rd of 18
6th of 8

OPPONENT

IUPU-Ft. Wayne
Butler Inv
Taylor Inv
Manchester Inv
Ball St
Hanover Inv
Ind Little St
MCC Champ
NCAA Dis IV

----- No team scores kept

Women's Track



Front row: Head Coach Brian Miller, Becky Dawson, Janet Hoh, Amy Adzia, Stephanie Gatz, Laura Workman, Stacy Popechik. F ck

row: Heidi Gilbert, Mary Seal, Deanna Kauffman, Karen Nitka, Beth Brooks, Shelly Bruner, Bridgette Davis.

Men's Cross Country

Bottom row: Tim Swan, Eric Underwood, Dave Graves, Clay Jones, Ray Ball, Wes Navireaux. Middle row: Brian Koppick, Vance Wessar, Mike Homme, Curt Taylor, Brian Disney, Head Coach Stan Lyons. Top row: Mike Baker, Joel Pierson, Jim Ziegler.

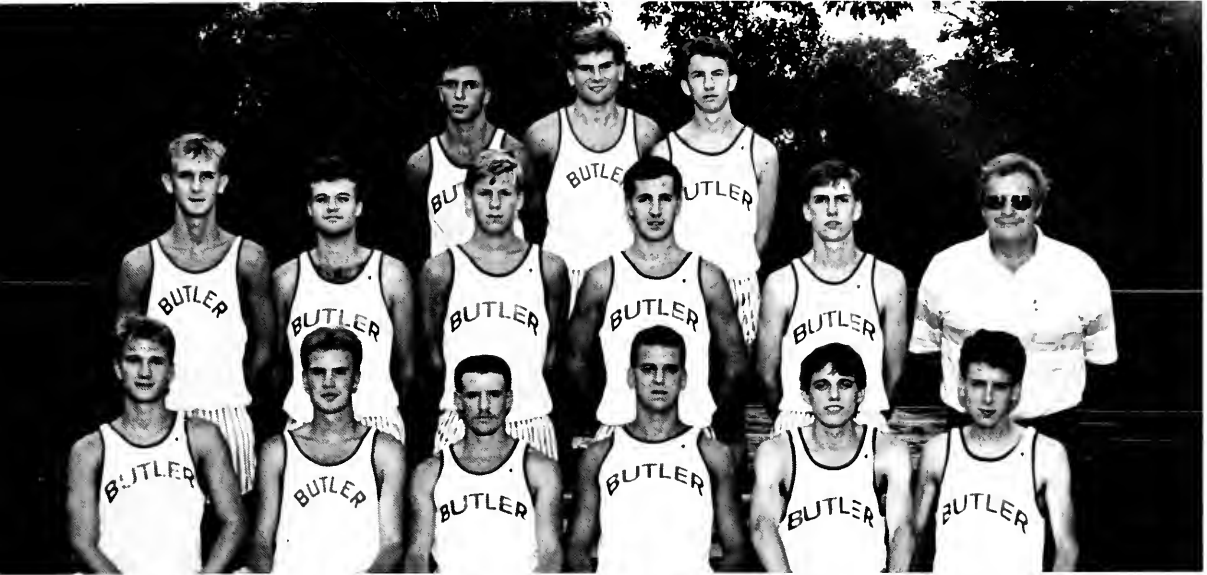

Senior Dave Graves and Junior Mike Baker clap hands for a first-place tie at the Butler Invitational.

Men's Track

Indpls 96,	BU 50,	Vincennes 45
-----		Indpls Inv
Vincennes 91,		BU 61
-----		Purdue Inv
Indpls 95,	BU 67,	Wabash 91
-----		Wabash Relay
4th of 16		Little St
11th of 11		Ind Intercol
-----		Ball St
-----		No teams scores

Men's X-Country

RESULTS	MEET
1st of 5	Butler Inv
2nd of 7	Ind Wesleyan
2nd of 13	Taylor Inv
1st of 14	Manchester Inv
1st of 9	Hanover Inv
3rd of 22	Ind Little St
4th of 8	MCC Championship
27th of 30	NCAA Dis IV Meet

Women's Volleyball

For the sixth straight season the Butler Women's Volleyball team finished with a winning record, racking up 23 wins against just 12 losses. They also ran their regular season MCC conference winning streak to 21 games, dating back to 1987, by finishing 7-0 in the MCC. After a slow 3-5 start the Bulldogs began to find their stride by rolling to victory in matches in the Butler Tournament and later in the Butler Invitational. The going got tougher in the MCC Tournament, as the ladies had to settle for runner-up for a third consecutive year, losing to Dayton in the finals.

Seniors Beth Christiansen and Stacia Mellinger capitulated fabulous careers at

Butler by each being named 1990 MCC Co-Player of the Year. In addition both were named to GTE Academic All-America Teams. Christiansen finished in the top three in virtually every statistical category at Butler and set a school record with eight aces in one match. She was MVP of the Butler Invitational and also gained All-Tournament Team at the Buckeye and Butler Invationals. She finished first on Butler's all-time assist list and broke her own single match record by accumulating 71 assists. Sophomore Jessica Taylor was named to the All-MCC Second Team and led Butler with 367 digs.

SCORES

BUTLER	OPONENT
0	3 Georgia
1	3 Florida St
3	1 UAB
1	3 E. Washington
3	0 IUPUI
0	3 N. Ill
3	0 Indiana St
0	3 Ohio St
3	0 Kansas St
3	0 Toledo
0	3 Wright St
3	0 Missouri
3	1 Ohio
3	1 W. Ill
0	3 Cincinnati
0	3 Miami of Ohio
3	2 E. Ill
3	1 Depaul
2	3 C. Michigan
3	2 Ill/Chicago
0	3 Evansville
3	1 Marquette
3	2 Loyola
3	1 St. Louis
0	3 Louisville
3	2 Notre Dame
0	3 Ball St
3	1 Xavier
3	2 Dayton
3	0 Wis/Milwaukee
3	0 Valparaiso
3	0 Bradley
3	2 Evansville
3	0 Notre Dame
3	0 Dayton



Front row: Christy Ward, Jenny Arentz, Carol Braden, Stacia Mellinger, Jessica Taylor. Middle row: Head Coach Jona Braden, Assistant Coach Mark Daniel, Beth Christiansen, Wendy Maat, Shelli Hesse,

Trainer Cathy Peters, Student Manager Amy Smit Back row: Eileen Kelly, Michelle Leedy, Renee Way Kristen Kelly.

SCORES

BUTLER OPPONENT

5	0	Valparaiso
6	0	Rose Hulman
10	0	IUPUI-Ft. Wayne
4	2	IUPUI
3	0	N. Ky
2	0	Bradley
8	5	Miami of Ohio
5	1	Xavier
0	4	Evansville
2	0	Loyola
1	2	Marquette
1	3	Dayton
2	0	Notre Dame
6	1	Ohio St
2	1	St. Louis
6	0	Detroit
1	0	Depaul
0	1	N. Mexico
1	5	Tulsa
1	3	Dayton

1990 Men's Soccer Team



Bottom row: Scott Ceglia, Scott Lawler, Frank McKain, Chad Gabbard, Kris Case, Kyle Priest, Alex Crinsky, Chris Mitchell. Middle row: Dave MacLarin, Justin Dunckel, Tim Killilea, Jeff Kurtz, Jeff Moehlenkamp, Jonathon Simon, Noel Korowin, Ken Urakawa, Jason Domenick. Top row: Mike Ros-

coe, Bryan Kumler, Craig Koller, Stephen Peck, Dave McVay, John Cone, Sean Clements, Taylor Kimler, Scott Weiger, Matt Morgan, Head Coach Langdon Kumler, Assistant Coach Bryan Blitz, Assistant Coach Bob. Not pictured: Jason Ray.

Butler Golf

The Butler Golf Team led by team MVP Chad Hutsell, finished a successful fall campaign which saw the season get off to a quick start. In their very first match the Bulldogs won the 14 team Eastern Illinois Invitational. Hutsell was the overall winner with a 73, tying for Butler's best individual score during the fall. Hutsell also shot a 73 against Purdue and teammate Joe Chaile duplicated that same score at the Butler Invitational.

Captain Doug Chase won the team's Mental Attitude Award. Chase shot a 74 at Eastern Illinois, as well as Purdue. He also finished with a team best of 158 over two rounds at the Indiana Intercollegiate Championship.

Overall, Butler finished the fall portion of their season with an impressive 56-41 record.



Front row (left to right): Trent Stuckey, Yancy Deering, Doug Chase, Joe Chaile, Tim Gerund.
Back row: Coach Don Benbow, Chad Hutsell,

Travis Richey, Scott Clevenger, Graduate Asst Mike Williams.



Left: The Butler Bowl.

Below: Hinkle Fieldhouse.

SCORES

HOME OPPONENT

383	Purdue 360
414	Franklin 430
E.ILL Inv.: 1st of 14	
TS: Chad Hutsell 73	
Indpls. Inv.: 11th of 19	
TS: Joe Chaille 76	
St. Joe Inv.: 4th of 9	
TS: Travis Richey 78	
Franklin Inv.: 6th of 16	
TS: Chaille, Hutsell 75	
Butler Inv.: 3rd of 8	
TS: Joe Chaille 73	
Ind. Champ: 8th of 16	
TS: Doug Chase 79-79	
Dayton Inv.: 6th of 6	
TS: Chad Hutsell 79	
Valpo Inv.: 3rd of 6	
TS: Travis Richey 79	
MCC Championship: 7th of 9	
TS: Chaille 78-83	
TS: Gerund 83-78	

TS denotes Top Scorer

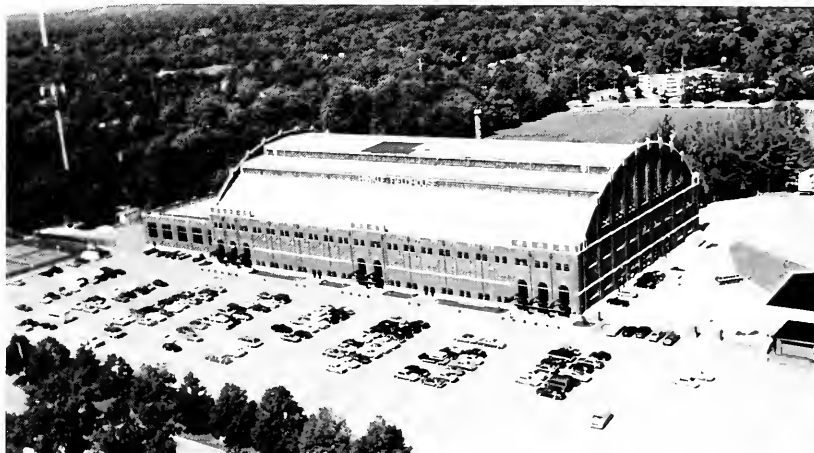

1990-91 Men's Baseball Team



The cheerleaders fire up the crowd at a home football game.



Alpha Chi Omega Congratulates it's Seniors

Susan Brooks
Anne Penny
Courtney Cook
Charlene Forgione
Kate Stubbs
Harriot Johnson
Jenice Korn

Karynn Long
Michelle Carter
Christine Renz
Ronda Rushton
Jocelyn Hoffman
Alice Williams
Elaina Kuechenberg

Laura Burkey
Bryana Pierce
Jodie Crosby
Diana Hatcher
Susie Wallace
Carol Kolbus
Karin Loisch

**Congratulations
to the women of
Schwitzer Hall
who have had a
GREAT year!**

First place winners
of Geneva Stunts
and second place
winners of
Spring Sing!

Schwitzer Hall Government



Caroline Abeleda
Jennifer Bartnick
Leslie Benge
Kirstin Carlstrand
April Caton
Mary Katherine Coppick
Misty Easton
Angie Giraff
Lesle Lane
Jeannie Lee

Jill Lee
Alison Long
Emily Podmore
Melissa Menzie
Michele Miller
Molly Moran
Jynene Nussbaum
Suzie Palmatier
MisySpeicher
Janet Szydowski
Faith Thurow
Tara Todd
Kelli Walker

Paige Weirich
Kristin Wheeler
Tracey Westmeyer

Congrats, SENIORS!
your Alpha Phi sisters

CARL WOLF STUDIO, INC.



**The official
yearbook photographers**

401 Elmwood Avenue
Sharon Hill, PA 19079
(215) 522-1338

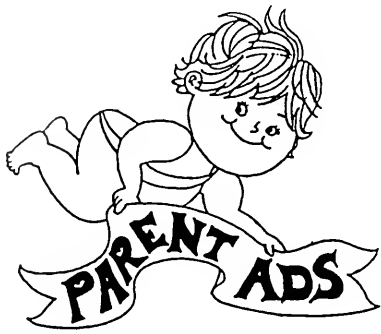

Katy Browne



Congratulations!
We're very proud of
you.
Lots of love always.

Mom and Dad

Edward G. Sutkowski

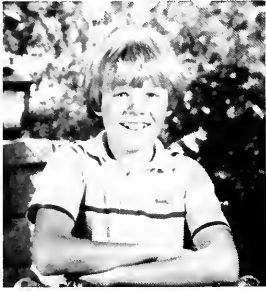

And he left home, alone
and as a wide eyed adoles-
cent son, anxious to
stretch and grow. Then
later, much later and after
the Butler diploma expe-
rience, and to the button
busting pleasure of his
adoring parents, returned
a man.

Haydee Ramos



Congratulations!
We are very proud of
you.
We wish you the best,
we love you.

Dad, Mom, Carlos and
Alex

Monique French



God has blessed our lives
with you. You are the love
and joy of our lives. We
have had our ups and
downs but our love con-
quered all. May God bless
and keep you forever!

Donna Maddox



You light up our lives.
We're so proud of you
and love you very much.

Love,
Mom and Dad

Stephen Bradley Inge



Congratulations!
We're so proud — this is
the beginning of great
things!

Much Love,
Mom and Dad

Jill Goode



You've come a long way
baby!
Congratulations on a job
well done.
You set out to do it, and
you did it.
May you always keep
that smile on you face.

Love, Mom

Frank Meyer III



I miss the boy, but I'm proud of and love the man that you've become. Your little sister will always think you're the greatest. You deserve the best life has to offer.

Love, Mom and Tamara

Ralston Simmons



Congratulations for a job well done. God is blessing you everyday. We are very proud of you. Great things are awaiting you in life.

Love, Dad, Mom, Yolanda, Yvette, Rutherford Jr. and Ryan

Meredith Singleton Hapson



Same hairstyle! God has been good to give us a son like you. We are so proud — this is not the end — only the beginning of great things.

Love, Mom, Pops and family

Nancy L. Hughes

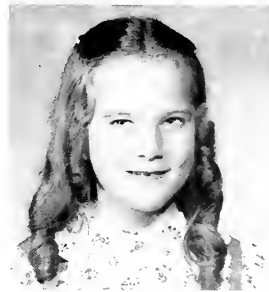

Five years gone and look what you have accomplished. I know you thought that, that time would never come. Your Dad would be very proud of you; as I am. I love you.

Mom

Debbie Ringer



We are very proud to have you as a daughter and sister. We know you have worked very hard. Through you, God has blessed us and many others.

Love, Mom, Dad and David

Rissi Kohlhagen



You are a joy and a blessing to us. Congratulations on your outstanding college career and we wish you every happiness in all that you do.

Love, Mom, Jim and the whole family

Michael Tadel



Thanks for the memories (#13). God couldn't have given us a better son. We're so proud of you.

Love, Mom and Dad

Joan Elise Hamblen



Congratulations, Joanie! "God's Gracious Gift", "little baklava", "Goddess Extraordinaire!" We are very proud of you! You don't need a blue cup to be a winner!

We Love You Very Much, Dad, Mom, Julie, Jonny and Aunt Jean

Ken Menser



I am so proud of you. It's been a struggle, but you made it!

Stay happy and enjoy the rewards of your hard work.

I love you.

Mom

Kristin Oeffinger



Congratulations to a real winner. We're proud of you.

Love you,

Mom, Dad and Rich

Tim Johnston



Keep happy Tim. We love you very much and are very proud of you.

Love,
Your family

John Kress

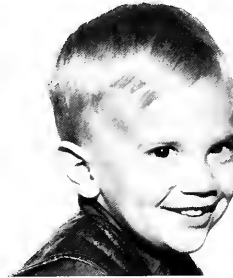

You always have made us proud of you and know you always will. May GOD be with you always.

P.S. You have come a long way son.

Love, Dad, Mom, Vonda,
Dustin

Karen King



Congratulations on your Blue Ribbon performance at Butler! All those Ribbons you won in grade school were an excellent foreshadow of who you have become! Praise the Lord!

We love you,

Mom and Dad

Kara Fitzgerald



Twenty-two years ago the doctor gave you a 5% chance of living. Now, here you are, a college graduate! We are so very proud of you and love you very much.

Your family

Misty Easton



Congratulations!

We are so proud of you. You have been a real joy to us. Good luck in the future.

We love you very much!
Mom, Dad, Andrew,
Matt, Aimee

Ron Berry



Thankful we are that God has blessed us with you. You are such an inspiration to all. We are very proud of you and your accomplishments. Great things are in store for you. You do make a difference!

Mom, Dad and Barbara

Suzanne Wade



Your so dear to us.
We're very proud of
you.

Love,
Mom, Dad, Richard,
Stephen

Emanuele Trouillot



Garde ton bel appetit de
la vie. Merci pour tout le
bonheur que tu nous
donnes.

Love,
Mom, Dad and sisters

Anne Penny



Congratulations!
What a beautiful blessing
you are and always will be
to our lives. Our love and
prayers are with you as
you continue life's jour-
ney.

Mom and Dad

Susan Jamrozy



Susan,
Back at Age 3 thinking of
what you will be — won-
der no longer about your
future. You have accom-
plished a lot and we are
proud of the person you
have become. Good Luck
and Congratulations!

Love
Mom and Dad

Joe Latty



You were always told to
do the best you can and
you have. Continue al-
ways to do your best.
We are proud of you!
Congratulations!
May God Bless You Al-
ways.

Mom and Dad

Kelly Kohlhagen



Since the day you were
born, you've brought us
nothing but happiness.
Thank you for giving so
much to us. We will love
you forever.

Love,

Dad and Mom

Kathy Austin



Daughter is another name
for LOVE. Kooks Pooh!!
We are very proud to
have you as our daughter
and sister.

Love,
Mom and Dad, Dianna
and Jeff

Michaele Wilcher



Congratulations! We are
so proud of you!! God
gave us such a blessing in
you. Through you God
has blessed us, and many
others.

We love you.

Mom and Dad

Teresa Dorenbusch



Potsie

Congratulations! May you know nothing but happiness from this day forward. Thank you for making us smile. We love you.
Mom and Dad

Mara McCabe

Hooray !!
On to the Pulitzer!
Love,
Mother and Dad

Drift 100th Anniversary Drift 100th Anniversary Drift 10

Did you know. . .

Even in 1922, the professors had to deal with their students reading the school paper in class. The Drift quotes Prof. Harris as having said, "Papers aside, please! I can't compete with the Collegian on Wednesday morning."

...?

sary Drift 100th Anniversary Drift 100th Anniversary Dri

Drift 100th Anniversary Drift 100th Anniversary Drift 10

Did you know. . .

A brief history of our campus

- 1928--Butler moved to present location; Jordan hall built
- 1942--Robertson Hall constructed
- 1950--Atherton built, Holcomb Gardens landscaped
- 1951--Pharmacy Building erected
- 1953--Holcomb Observatory raised
- 1961--Clowes Memorial Hall built
- 1963--Irwin Library built, books moved from Jordan
- 1964--Lilly Hall constructed
- 1973--Gallahue and Holcomb Research Institute built
- 1990--Residential College finished

...?

sary Drift 100th Anniversary Drift 100th Anniversary Dri

Drift 100th Anniversary Drift 100th Anniversary Drift 10

Did you know. . .

On April 25, 1921, the Girl's Glee Club, as it was then called, presented "Trial by Jury", the same operetta performed this spring by JCFA students.

. . . ?

sary Drift 100th Anniversary Drift 100th Anniversary Dri



"Watch your step!" Many Butler students had to leave earlier for classes in order to make it on time. The mall was blocked off for several weeks while the heavy machinery went to work.

Persian Gulf

Tension was not only found in Persian Gulf during 1990 and 1991, but on the campus as well.

Throughout the entire school year the Gulf was an area of interest and concern for students. Iraq invaded Kuwait only a few weeks before classes started and at the end of the year U.S. troops were still in Iraq.

The conflict was the subject of many lectures, debates and letters to the *Collegian* throughout the year. A TV was placed in the C-Club, so students could watch the news coverage of the war.

Students and faculty wore ribbons to show their feelings about the war: yellow or orange for support, black for protest.

Students also got in-

involved. Protestors participated in peace marches, not only in Indianapolis, but in Washington D.C. as well. Supporters wrote letters and sent care packages to soldiers stationed in the Gulf, other students sacrificed even more, including Brett Nicely who had to withdraw from his fall classes when he received orders to go to the Gulf.

The war, although relatively brief, deeply affected the opinions and lives of everyone and we were not spared the consequences simply because we were in school.

Although students may have disagreed whether the United States was doing the right thing, all would agree that it changed the feeling of the school year.



Top: Flags were used as a symbol during the war by both supporter and protestors, as shown by this man at the Washington D.C. Peace March.



Above: Soldiers returning to Fort Benjamin Harrison from the Gulf War wave and give the "V" for victory sign to their comrades.

Right: Protestors in Washington D.C. carry effigies and signs down the streets. Some Butler students took a bus to Washington to join in the Peace March.





Indianapolis school children cheer and wave flags for the Gulf War soldiers returning to Fort Benjamin Harrison.

A Time Line

facts from the Palladium-Item July 31, 1991

August 2, 1990 — Iraq invades Kuwait

August 7, 1990 — U.S. deploys combat troops to Saudi Arabia in Operation Desert Shield.

Nov. 8, 1990 — Bush orders additional 100,000 troops to Gulf.

Nov. 29, 1990 — U.N. Security Council approves the use of force to oust Iraqi troops.

Jan. 9, 1991 — Talks between Secretary of State James Baker and Iraqi fail.

Jan. 16, 1991 — Operation Desert Storm begins at 7pm, EST.

Feb. 23, 1991 — U.S. led allied ground offensive begins at 8 pm, EST.

Feb. 27, 1991 — President Bush suspends offensive operations.

March 3, 1991 — Iraqi generals and General Schwarzkopf meet to discuss cease fire.

March 14, 1991 — Kuwait emir returns to Kuwait City.
July 15, 1991 — Last U.S. troops leave northern Iraq.



Students gathered in the C-Club watch a Persian Gulf journalist give his report in a gas mask. For the first time in years a TV was placed in the C-Club so students could watch the news.

Organization editor John Kress gives a big smile for the camera.



Amy Bryant, editor of the *Drift* takes a break from work in the yearbook office.

Gina West, Amy Bryant, and John Kress take a break from work by playing around with some of the props and costumes used for senior and underclassmen pictures.





1991 Drift

Editor	Amy Bryant
Asst. Editor	Gina West
Organization Editor	John Kress

STAFF

Liz Fort
Cara Garrison
Caleb Montgomery
Timiko Morgan
Dana Rhodes
Kristina Rogers

CONTRIBUTORS

Michelle Bolton
Tom Gast
Amy Ketner
Tim Killilea
Anne Penny
Brian Nice
Gerri Rambis
Lori Ray

SPECIAL THANKS TO . . .

Doug Oblander
Candy Brady
Karen Martin
Melinda Alessi
Bob Stalcup



An umbrella used by Carl Wolf studios during pictures week becomes a perfect place for assistant editor Gina West to strike a pose.

SENIOR DIRECTORY

A

Abeleda, Caroline
Administration
Shelbyville, IN
Economics/Business
Alpha Phi

Dean's List, Alpha Lambda Delta, Phi Eta Sigma, Lambda Sigma, Blue Key/Chimes, Mortar Board, Rho Lambda, Homecoming Court, Phi Kappa Phi, Outstanding Student Nominee, Alpha Kappa Psi, APO, Circle K, *Business Bylines* — Editor and Writer; *Gavel* — Editor; Junior Achievement Business Basics Consultant, YMCA, Faculty/Student Round Table for SA, Entrepreneurship Club — Secretary; Senior Challenge, Senior Class Council, Indianapolis 500 Princess 1989, Miss Congeniality 1991, Miss Indiana International, Miss Congeniality, Mrs. Beautiful

Adams, Andrea
Connorsville, IN
Political Science
Alpha Phi

Anderson, Nicole A.
Greenwood, IN
Speech Communication
Women's basketball — Tri-Captain; FCA — Secretary; Spring Sing, Nominee for Outstanding Student

Alhaddad, Monique
Lansing, MI
Dance
Butler Ballet, Voice lessons, Jordan Jazz Singers, Sigma Rho Delta, Outstanding Performance Award with Butler Ballet, Dean's List, Choreographer for Senior/Graduate Dance Productions

Armstrong, Tina-Marie
Cincinnati, Ohio
Public & Corporate Communications
Flip-Side — Publisher; Lutheran Campus Ministry, Hilton U. Brown Scholarship, Blue Key — Vice-president; Lecture's Chair of Student Assembly, Alpha Lambda Delta — President; Resident Assistant, Who's Who Among College Students, Mortar Board, *Butler Collegian* — Editor-in-Chief, Corinne Welling Scholarship winner, SA, Outstanding Student nominee, intramural participant in volleyball, basketball, football, bowling and softball; Schwitzer Hall representative, Public Relations Student Society of America, Lutheran Campus Ministry

Atkins, Kris
Carmel, IN
Education
Alpha Chi Omega
Softball, Indy Speedskating Club, Helen B. Tewksbury Award, Softball Mental Attitude Award, Athletic Training Staff

B

Baker, Jill
Plainfield, IN
Elementary Education
Nontraditional Student Association, Student Education Association

Barnes, Wendy Rae
Michigan City, IN
Mathematics/Secondary Education
Delta Gamma
Phi Eta Sigma, Alpha Lambda Delta, Delta Gamma — Pledge Class Officer

Bates, Andrea J.
Morgantown, IN
Pharmacy
Kappa Kappa Gamma

Kappa Kappa Gamma — Recording Secretary and Panhellenic Representative; Lambda Kappa Sigma Pharmacy Fraternity, American Pharmaceutical Association, Academic Scholarship, Dean's List

Berry, Ron
Indianapolis, IN
Secondary Education/Speech
Lambda Chi Alpha
Campus Crusade for Christ, Lambda Chi Alpha — House Director, Teeter-Totter Chairman

Bishop, Melissa
Hinsdale, IL
Marketing
Delta Gamma
Delta Gamma — Anchor Speech Chairman; Halftime Honeys, Varsity Cheerleader, Faculty Committee for Athletic and Community Affairs, Marketing Club, AMA member, Vice President of Special Events, *Business Bylines*, Dean's List

Borre, Lori Jean
Indianapolis, IN
Elementary Education
Delta Delta Delta
Mortar Board, Blue Key, Lambda Sigma, Kappa Delta Pi, Marching Band, Halftime Honeys, Student Assembly Scholarship, Nominated Outstanding Student, Delta Delta Delta — Scholarship Chairman, Music Chairman, Reference Chairman, Corresponding Secretary; Geneva Stunts, Spring Sing, Alpha Phi Omega, Dean's List

Boucuvalas, Maria
Englewood, OH
Pharmacy
Pi Beta Phi
Phi Beta Phi Sorority — Panhellenic Representative; Kappa Psi Pharmaceutical Fraternity — Historian; Rho Chi Honor Society, Phi Lambda Sigma Leadership Society, Phi Eta Sigma Honor Society, Student American Pharmaceutical Association

Bower, Scott
Coloma, MI
Secondary Education
Alpha Lambda Delta, Fellowship of Christian Athletes, ResCo Hall Council, YMCA Direction Sports

Bowman, Gerry Lynn
Knox, IN
Pharmacy
Tau Beta Sigma, American Society of Hospital Pharmacists, American Pharmaceutical Association

Braden, Carol
Greencastle, IN
Secondary Education/Social Studies
Varsity Volleyball Team — Mental Attitude Award; Fellowship of Christian Athletes, Coach of CYO Volleyball Team

Brooks, Amy D.
Greenfield, IN
Public & Corporate Communications
Alpha Lambda Delta, Phi Eta Sigma, Blue Key — Secretary; IABC, WICI — Secretary, Treasurer; *Butler Collegian* — Writer; *ResCo Review* — Editor; First Place English Department Short Story Contest, Writer for *Manuscripts*, Spring Sing

Burkey, Laura
Munster, IN
Pharmacy
Alpha Chi Omega
Alpha Chi Omega — Scholarship Chairman, Assitant Rush Chairman; Alpha Phi Omega — Secretary; Lambda Sigma, Alpha Lambda Delta, Phi Eta Sigma, Rho Chi, ASP, Dean's List, Outstanding Student, Outstanding Freshman Chemistry Award, Outstanding Freshman Nominee

Burkhart, Annette
Greensburg, IN
Public & Corporate Communications
Women in Communications — Secretary, Vice President; Alpha Lambda Delta, Blue Key, Freshmen English Essay Contest — Third place, John Miller Chapman Speech Winner — Fourth place; Staffwriter for *Collegian*, Hilton U. Brown Journalism Scholar

C

Cain, Jr., James N.
Chicago, IL
PCC/Speech
Sigma Chi
YMCA Representative, Spring Sing — Director; Geneva Stunts — Director; *Collegian* Reporter, University Choir, Butler Choral, Men's Glee Club, Dean's List, Indianapolis Children's Choir Assistant

Campbell, Lynette
Bourbonnais, IL
Pharmacy
Pi Beta Phi
Mortar Board — Secretary; Academy of Students of Pharmacy — Treasurer; Lambda Kappa Sigma — Membership Coordinator; Phi Lambda Sigma, Rho Lambda, Peer Educators/BACCHUS, Pi Beta Phi — Vice President of Moral Advancement, Vice President of Mental Advancement; Blue Key National Honorary, Lambda Sigma, Alpha Lambda Delta, Phi Eta Sigma — Secretary

Carlton, Jodi L.
Greenfield, IN
Psychology
Pi Beta Phi
Pi Beta Phi — House Manager, First Runner-up for National Award; Peer Educators/BACCHUS — Committee Chair; Alcohol Awareness Award, Designated Driver Program, Sports Medicine Staff, University Judicial Board, Lambda Sigma, Dean's List, Alumni Scholarship, Outstanding Student nominee, Sophomore Class President, SA, Intercollegiate Softball Team, Psychology Club, American Chemical Society, Nominated for Outstanding Senior Greek Woman in Central Indiana

Carroll, Joseph B.
Lawrence, IN
Marketing
Phi Delta Theta
Football team, Track team — shotput, discus, Team Captain; Phi Delta Theta — Warden

Chambliss, Stacey
South Bend, IN
Pharmacy
Alpha Phi
Academic scholarship, Alpha Phi — Social Chairman; Panhellenic Delegate, Panhellenic Council — Secretary/Treasurer, ASP member

Chase, Doug
Plymouth, IN
Finance
Tau Kappa Epsilon
Tau Kappa Epsilon — President, Vice-president; Parent's Club Chairman, Dean of Admissions Search Committee Member, Golf team — Captain, Most Valuable Player, Mental Attitude, Four-year letter winner; Senior Challenge Committee Member, Admissions Resource Corps.

Christiansen, Beth
Roscoe, Illinois
Elementary Education
Butler volleyball, Mortar Board, Blue Key, Senior Challenge Committee, GTE Academic All-American (volleyball), MCC Co-Player of the Year (volleyball)

Clark, Carolyn
Zionsville, IN
Public & Corporate Communications
Pi Beta Phi
Mortar Board, Women in Communications, Inc. — President, Vice-president; Senior Challenge Committee, Blue Key, APO, Cripe Communications Group — Vice-president, Secretary

Colson, Lance
Hillsboro, IN
Pharmacy
Rhi Delta Chi Pharmacy Fraternity — President, Vice-president; Pharmacy Class President, Pharmacy Student Advisory

Group, Alpha Lambda Delta, Phi Lambda Sigma, ASP, Who's Who Among American College Students, Recognized as one of the "Top 100" Students at Butler, Dean's List, Reeve's Scholarship recipient, Spring Sing, Lutheran Campus Ministries, Appalachia Trip participant

Coulson, Joelle
Carbondale, IL
Public & Corporate Communications
Kappa Kappa Gamma
Dean's List, Public Relations Student of America

Cox, Gail
Indianapolis, IN
Dance/French
Dean's List, 1/2 Audition Scholarship in Dance, Phi Sigma Iota, Who's Who Among American Students, Outstanding Performance Award in Dance, Scholarship in STEPS, NY, Scholarship to Martha Graham School of Contemporary Dance, Performed with Butler Ballet, Apprentice with Dance Kaleidoscope

Davenport, Craig
Plymouth, IN
Pharmacy
Phi Kappa Psi
Most Outstanding Butler Male Student, Eisenhower Memorial Scholarship Recipient, Rho Chi Society — Secretary, Treasurer; Mortar Board; Blue Key, Lambda Sigma Society, Alpha Lambda Delta, Phi Eta Sigma, Council Presidential Affairs, Phi Kappa Psi, Senior Challenge Committee, Career Orientation Week Committee, Academy of Students of Pharmacy, Faculty Assembly/Student Assembly Committee on Student Affairs, Intercollegiate YMCA, Admissions Resource Corp.

D

Dell, Tanya N.
Noblesville, IN
Elementary Education
Delta Delta Delta
Student Education Association — founding member, corresponding secretary; Practice Health Discussors Secretary, Direction Sports Tutor, Wellness Task Force, Delta Delta Delta

Deuschle, Tom
Elkhart, IN
Radio/Television
Lambda Chi Alpha
Lambda Chi Alpha — President; University Judicial Board

Deutsch, Lisa
Brookville, IN
Pharmacy
Marching Band, Basketball Band, Concert Band, Tau Beta Sigma — President, Treasurer, Social Chair; Rho Chi, Phi Delta Chi, ASP, Newman Center Council, Phi Kappa Phi

Dickenson, Denise
Paris, IL
Pharmacy
Delta Delta Delta
Dean's List, Rho Chi Pharmacy Recognition Certificate, Delta Delta Delta — Librarian, Historian; Greek Rush Counselor, Homecoming Queen's Court

Dillner, Eric T.
St. Louis, MO
Vocal Performance
Phi Kappa Psi
Jordan Jazz, Butler Chorale, Butler Madrigals, Starlight Musical Award, First Place NATS Competition, World Youth Choir, Indianapolis Opera Company

DiPalma, Marley E.
North Tarrytown, NY
Public & Corporate Communications
Kappa Alpha Theta
Student Assembly, SA Committee Head for Homecoming, Butler YMCA, Geneva Stunts, Spring Sing, Kappa Alpha Theta Alumnae Relations Director, PRSSA

Disney, Angela
Danville, IN
Pharmacy
Pi Beta Phi
Pi Beta Phi — Treasurer; Peer Educators/BACCHUS — Secretary; Lambda Kappa Sigma — Vice-president; Rho Chi, Lambda Sigma, Alpha Lambda Delta — Treasurer; Phi Eta

Sigma, Newman Center, Direction Sports

Divish, William J.
Scottsburg, IN
Finance
Phi Delta Theta

Dodds, Caryn
Walkerville, MI
Actuarial Science
Dean's List, President's List

Dollens, Melissa K.
Tipton, IN
Chemistry
Pi Beta Phi
Pi Beta Phi — President, Vice-president Mental, Social Chairman; Glee Club, University Choir, Dean's List, Mortar Board — First Vice-president; Graduate with Honors in Chemistry, Harry S. Truman Scholarship Nominee.

Drapalik, Julie A.
Martinsville, IN
Pharmacy
Lambda Kappa Sigma — Treasurer; Phi Lambda Sigma, Lambda Sigma, Academy of Students of Pharmacy, FCA

Dryer, Richard
Middletown, PA
Music Education
Symphonic Wind Ensemble, Symphony Orchestra, Marching Band, Butler New Music Ensemble, Basketball Band, Concert Band, Glee Club, Butler Band Staff, Rosemary Lang Woodwind Honor Award, *Flip Side* — Photographer; Butler *Drift* — Photographer

Easton, Misty Darlene
Bedford, IN
Arts Administration
Alpha Phi
Alpha Phi — Fraternity Education; Sigma Alpha Iota — Chaplain, Assistant Recording Secretary, Recipient of Sigma Alpha Iota Audition Scholarship; Butler Chorale, University Choir — President; Madrigals, Halftime Honeys, Dean's List

Eckerle, Jan Renee
Loogootee, IN
Pharmacy

Emens, Julie
Elkhart, IN
PCC/French
Delta Gamma
Academic Achievement Award, Delta Gamma — Activities Chair; Dean's List, PRSSA, *Collegian* staff, Student orientation Leader, Spring Sing, Geneva Stunts — Technical Director

Emerick, Kimberly
New Haven, IN
Speech/Language Pathology
Delta Gamma
Delta Gamma — Vice-president, pledge educator; SA, YMCA Freshman Weekend Counselor, President of NSSLHA, T.R.U.S.T., Geneva Stunts, Spring Sing, Outstanding Student Nominee, Who's Who Among American Colleges and Universities, Dean's List

Emrich, Melissa K.
Edwardsville, IL
Pharmacy
Kappa Kappa Gamma
Kappa Kappa Gamma — Rush Chair, Scholarship Committee; ASP, Academic Scholarship, Honors program

Essig, Leigh Anne
Indianapolis, IN
Music Performance
Pi Beta Phi
Symphony Orchestra, Sigma Alpha Iota — Sargent at Arms; Concerto Contest winner, Butler Honor Recital Artist

Euler, Karen L.
Columbus, IN
Accounting
Kappa Kappa Gamma
Women's Varsity Tennis Team, Kappa Kappa Gamma —

Scholarship Committee, Finance Committee; Alpha Lambda Delta, Butler Outstanding Student Nominee, Edgar B. Seitz Memorial Accounting Scholarship Recipient, Dean's List

Evans, Susan L.
Hamilton, OH
Elementary Education
Delta Gamma
Kappa Delta Pi, Senior Class Secretary, Homecoming Court, Outstanding Reading Student Award, Senior Class Council, Senior Class Challenge, Delta Gamma — President; Sweetheart of Sigma Chi

F

Fairbank, Deanna
Des Moines, IA
Elementary Education
Kappa Alpha Theta
Kappa Alpha Theta — President; Mortar Board, Blue Key — Publicity Chairman; Kappa Delta Pi, Rho Lambda, Student Education Association, Dean's List, Butler Chorale, Spring Sing

Fisher, Jennifer
Franklin, IN
Pharmacy
Phi Delta Chi, Alpha Lambda Delta, Rho Chi, Academy of Students of Pharmacy, Dean's List, Rho Chi — recognition certificate

Flowers, James M.
Cincinnati, OH
Sociology
Football, Sociology Club — President

Foddrill, Patricia A.
Washington, IN
Elementary Ed
Pi Beta Phi
Alpha Phi Omega — Vice President

Forgey, Clarissa
Elkhart, IN
Marketing
Delta Delta Delta
Delta Delta Delta — Delta Force Leadership Committee; Marketing Club — Co-Founder, President; UP Programming, American Marketing Association — Student Members; Senior Challenging Committee, Who's Who Among Students in American Universities and Colleges, Outstanding Student, Alpha Kappa Psi — Chairman Prof. Programs, Chairman Scholarship; Delegate to Midwest Regional Leadership Committee, Dean's List

Forgione, Charlene
Allen Park, MI
Secondary Ed. Math/Psychology
Alpha Chi Omega
Alpha Chi Omega — House manager, Assistant Scholarship Chairman, Corresponding Secretary; Alpha Phi Omega — Secretary, Treasurer; Lambda Sigma, Kappa Delta Pi, University and National Dean's List, Who's Who Among American Colleges and Universities

French, Monique V.
Kokomo, IN
Psychology
Pi Beta Phi — Pledge Vice President; Athletic Training Staff, Outstanding Student Nominee, YMCA house representative, Butler Convenience Store Supervisor

G

Gagnon, Paul
Lynwood, IL
Radio/TV
Baseball Team, Theatre Production — *Phaedra*, *Hedda Gabler*, *The Secret Affairs of Mildred Wild*

Goode, Jill S.
Indianapolis, IN
Pharmacy
Delta Gamma
Phi Eta Sigma, Alpha Lambda Delta, Academic Scholarship,

Dean's List, Delta Gamma — House Manager, Foundation Chairman, Scholarship Committee; Spirit Club, Kappa Psi, Rho Chi

Graff, Angela Chantel
Bettendorf, Iowa
Speech Communications
Alpha Phi
Alpha Phi Omega, Indiana Speech and Hearing Association

Graves, David A.
Russiaville, IN
History and Political Science
Cross Country — Captain; Track — Captain; Most Valuable Award Winner — Track; Mental Attitude — Cross Country

Grooms, Marcia Eileen
Jeffersonville, IN
Radio/TV
Delta Delta Delta
Delta Delta Delta — Alumnae Relations Chairman, Public Relations Chairman; Alpha Epsilon Rho, Rush Counselor, WAJC — Producer of the Year; WAJC staff, WJRP — Music Director; Women in Communications, Inc., BACCHUS/Peer Educators

Guptail, Rebecca S.
Elgin, IL
Theatre
Jordan College of Fine Arts Student Council — VP/Publications Editor; Admissions Resource Corp, Rowing Crew, Mortar Board, Blue Key, Alpha Psi Omega, Outstanding Production Person, Outstanding Theatre Student, Study Abroad

H

Hamblen, Joan Elise
Carmel, IN
Political Science
Alpha Chi Omega
Dean's List, Geneva Stunts, Spring Sing, Model UN Security Council — Best Delegation, 2nd Runner-Up Best Delegate; Alpha Chi Omega — Warden; Delegate to the National Model UN in New York, Most Outstanding Students nominee

Hatcher, Diana
Greencastle, IN
Marketing
Alpha Chi Omega
Alpha Chi Omega — Historian, Rush-Day Chairman, Frisbee Golf Publicity Chairman; Alpha Kappa Psi — Master of Ritual; S.A. Representative, YMCA Freshman Camp Counselor

Haw, Steven R.
Scottsburg, IN
Math/Physics
Kappa Kappa Psi, Band Staff, Marching Band, Basketball Band, Concert Band, University Choir, Men's Glee Club, Jeanice Gartin Memorial Scholarship, Ross Hall Council

Hendricks, Kendall
Terre Haute, IN
Elementary Ed.
Phi Delta Theta
Student Education Association

Hewitt, Helen
Greenfield, IN
Radio/TV
Greenfield, IN
Alpha Phi Omega — Vice-president Service; Residential Assistant, WAJC — Staff; University Choir

Hillman, Judi
Michigan City, IN
Radio/TV
Sigma Alpha Iota — Editor; Symphony Orchestra, Marching Band, Geneva Stunts, WAJC, Producer of Concert Hall

Hoffman, Jocelyn
Valparaiso, IN
Marketing
Alpha Chi Omega
Marketing Club, Student Assembly, Freshman Orientation Guide, Alpha Chi Omega — Social Chairman, Asst. Treasurer; Dean's List

Holloway, Bonnie R.
Fort Wayne, IN

Elementary Ed.
Jordan Jazz Association, Theatre, Student Education Association, Kappa Delta Pi

Holloway, Steve C.
Pendleton, IN
Radio/TV
WAJC — Sports Director; *Indy Sports Magazine* — Producer, Host

Housefield, John C.
Indianapolis, IN
Corporate Communications
Phi Delta Theta
Men's Crew — President; Freshman Weekend Director, YMCA Direction Sports — Director; Program Board — Recreation Director; Delta Gamma House Favorite, Lutheran Campus Ministry

Huber, Laura
Greenwood, IN
Psychology/Sociology
Phi Beta Phi
Psychology Club — Secretary, Vice President; Alpha Kappa Delta, Rho Lambda, Panhellenic Delegate, Dean's List

Huber, Lisa Jeanne
Culver, IN
Journalism
Intramural Volleyball and Flag Football, Secretary of Prof. Journalists, Sigma Delta Chi, *Collegian*

Hufford, Bradley James
Pittsboro, IN
Psychology
Phi Delta Theta
Alpha Lambda Delta, Phi Eta Sigma, Dean's List, Jesse Cochran Creative Writing Scholarship, *Manuscripts* Contributor, Phi Delta Theta — Secretary, Alumni Secretary

Hughes, Nancy L.
Hartford City, IN
Pharmacy
Delta Delta Delta
Delta Delta Delta — Philanthropy Chair, Sponsors Chair, Reference Chair, Collegiate Alumnae Relations Chair; Peer Educators — Treasurer; National Outstanding Student Award, Dean's List, Marching Band, Symphonic Wind Ensemble, ASP, Tau Beta sigma, Kappa Psi, Spring Sing — Public Relations Chair

Hume, Brian Eric
New Ross, IN
Psychology
Psychology Club — Recruiting Committee; Ross Hall Government, Ross Hall Staff, Peer Advisor, University Judicial Repeals and Appeals Board, Coed Volleyball, NRA

J

Jay, James L.
Indianapolis, IN
Political Science
Lambda Chi Alpha
Lambda Chi Alpha, Presidential Council of Affairs, Butler Judicial Board, SA — Spring Weekend Committee; Intramural Sports, Aide to Senator Richard G. Lugar

Jennings, Cecile
Rensselaer, IN
Special Education
Kappa Alpha Theta

Johnson, Brent Alan
Wabash, IN
Psychology
Phi Delta Theta
Psychology Club, Phi Delta Theta — Alumni Secretary; Dean's List

Johnson, Harriot Aldrich
Lillington, NC
Elementary Education
Alpha Chi Omega
Alpha Chi Omega — Vice President of Pledge Education, Rush Counselor, Recording Secretary, Pledge Class Chaplain; Kappa Delta Pi, Education Honor Society, Rho Lambda — Secretary; Reliable Resources, T.R.U.S.T., Alpha Phi Omega, Student Education Association

Kaelin, David
New Albany, IN
Pharmacy

Kaplan, Betsy
Huntington, WV
Fashion Merchandising
Kappa Kappa Gamma
Kappa Kappa Gamma — Pledge Class Social Chair, Pledge Committee, All House Social Committee; Dean's List, New York Study Tour

Karaffa, John
Noblesville, IN
Accounting
Delta Tau Delta
Delta Tau Delta — Vice President, Pledge Educator; Basketball — GTE Academic All-American; Interfraternity Council — Vice President; Honors Society Program, Dawghouse Editor, MCC Honor Roll, W.O.R.M. Olympic Committee — President; Helen Tewksbury Award for Outstanding Junior Scholar/Athlete

Karunas, Michael
Ann Arbor, Mich.
History
Phi Kappa Psi
Phi Kappa Psi — President; Mortar Board, Senior Council, Senior Challenge, Phi Alpha Theta, Alpha Kappa Delta, Phi Sigma Iota — President: Blue Key — President; Lambda Sigma, Kappa Kappa Psi — Secretary; Steinberger Award, Top Ten Outstanding Student, Dean's List, Student Assembly, Marching Band, Baseball

Kelly, Jeanne Laurette
Milford, IL
Pharmacy
Alpha Chi Omega
Alpha Chi Omega — Chaplain, House Corp., Treasurer; Kappa Psi — Treasurer; Phi Lambda Sigma, Butler Half-Time Honey, Dean's List

Kennedy, Kelleen
Hammond, IN
Pharmacy
Pi Beta Phi
Peer Educators, T.R.U.S.T., Kappa Psi — Sergeant of Arms; ASP, Campus Crusade for Christ

Kerin, Scott
Toledo, OH
Political Science
Rowing Crew, College Republicans — President; *Collegian* — Editorial Columnist; Debate Team — Captain, National Qualifier; Political Science Association, Student Government, Presidential Scholar, Mary Perna Debate Scholar, Truman Scholar Finalist, Rhodes Scholar Nominee, Dean's List, Phi Sigma Alpha, Honors Program

Kilps, Rachelle Ann
Washington, IN
Pharmacy
Rho Chi Honor Society, ASP, NARD, Osco Drug Co. Scholarship, K-Mart Corporation Scholarship

King, Karen
Griffith, IN
Pharmacy
Lambda Kappa Sigma — Secretary; Rho Chi, Phi Kappa Phi, Phi Eta Sigma, Alpha Lambda Delta, Lambda Sigma, Mortar Board, Academy of Students of Pharmacy, Lutheran Student Movement, Glee Club

Kinnavy, Michelle
Chicago, IL
Education
Delta Gamma
Delta Gamma — Panhellenic Delegate, Social Chairman, Intramural Representative; Rho Lambda — Treasurer; Kappa Delta Pi, Senior Class Council, Senior Challenge

Kohlhagen, Kelly
DeMotte, IN
Pharmacy
Kappa Kappa Gamma
Kappa Kappa Gamma — Registrar, Marshall; YMCA — Giving Tree, Co-Chairman Outstanding Freshman Selection; Lambda Kappa Sigma, Blue Key, Rho Chi-Vice-president

Kolbus, Carol
Indianapolis, IN
PCC
Alpha Chi Omega
Alpha Chi Omega — Social, Intramural Chairman; SA Representative — Publicity Committee, Spring Sports Spectacular

K

Volunteer; Board of Trustees Athlete Committee — Student Representative; Tennis, IABC — Vice-president

Kress, John Frederick
Terre Haute, IN
Religious Studies
Phi Eta Sigma, Alpha Lambda Delta, Campus Crusade for Christ FCA, Brothers and Sisters in Christ, *The Drift* — Organization Editor, Ross Hall Government, Spring Sing, Residential Education Orientation Guide, Dean's List

Kuechenberg, Elaine Marie
Palatine, IL
Radio/TV
Alpha Chi Omega
Student Assembly, Alpha Chi Omega — Social Chairman, Panhellenic Representative; Freshmen Weekend Counselor, YMCA/Newman Center Direction Sports Coach, Butler Honey, Geneva Stunts, Butler Greek of the Month

Kurcinka, Laura
Whiting, IN
Pharmacy
Swim Team — Captain, Most Valuable, Best Mental Attitude; College of Pharmacy Class Secretary, Treasurer; Chimes/Blue Key, Lambda Kappa Sigma — Vice President; Academy of Students of Pharmacy, Phi Lambda Sigma, YMCA Direction Sports Tutor

L

Lacy, Brenda Leanne
Valparaiso, IN
Sociology
Sociology Club

Lang, Jeffrey Harris
Troy, OH
Accounting
Dean's List, KPMG Peat Marwick Foundation Scholarship, ROTC Excellence in Leadership Scholarship, Outstanding Male Student nominee, Achievement Award, W.B. Howell HBC Scholarship, Resident Assistant, President of Ross Hall, Vice President of Ross Hall, Council on Residential Affairs, RHA Delegate, Butler Judicial Board, ROTC, Blue Key

Law, Cynthia D.
Plymouth, IN
Elementary Education
Senior Class Vice-president, Outstanding Student nominee, Mortar Board, SA, Direction Sports Tutoring Program — Coordinator, tutor; Senior Challenge Committee, YMCA Giving Tree — Chairman; Council on Presidential Affairs — Administrative Assistant; ResCo Hall Government — Secretary; Kappa Delta Pi, Special Education Scholarship recipient, Dean's List

Leattall, Katrina
Bremen, IN
PCC
Dean's List, IABC Member, WICI Member, *Collegian* Staff

Lee, Jill
Bristol, IN
PCC
Alpha Phi
Rho Lambda — President; Peer Educators — President, Secretary, Mortar Board, Lambda Sigma, Outstanding Student, Alpha Phi — Vice-president, Philanthropy Chairman, Asst. Fraternity Educator

Lim, Sung Cil
Indianapolis, IN
Pharmacy

Locknar, Sarah
Elgin, IL
Biology/Chemistry
Delta Delta Delta
Alpha Lambda Delta, Phi Eta Sigma, Geneva Stunts Director, Dean's List, American Chemical Society, Delta Delta Delta — Asst. Treasurer, YMCA Representative, Social Chairman, Scholarship Chairman

Loehrke, Angela Marie
Highland, IN
Pharmacy
Rho Chi, Phi Lambda Sigma — Secretary; Student American Pharmaceutical Assoc., Lambda Kappa Sigma — Historian; Pharmacy Class President, Mortar Board, Varsity Cheerleader, Chimes/Blue Key — Secretary; Admissions Resource

Corps, Lambda Sigma — Historian; Tau Beta Sigma, Phi Eta Sigma — President; Top Ten Outstanding Females, Homecoming Queen Nominee

Loh, Najwa Miriam
Noblesville, IN
Vocal Performance
Chorale, Madrigals, Sigma Alpha Iota — Treasurer, Concert Competition Winner, Butler Honor Recital Soloist, Opera Workshop, Pi Kappa Lambda, Matinee Musicale Scholarship Recipient, ACDA, National Association of Teachers of Singing, Starlight Musicals Scholarship Recipient, Women's Department Scholarship Winner

Loisch, Karin S.
Elkhart, IN
German
Alpha Chi Omega
YMCA Representative, Alpha Chi Omega — Fund Raiser; Study Abroad

Long, Karynn
Indianapolis, IN
Speech Pathology
Alpha Chi Omega
Half-Time Honey, Alpha Lambda Delta, Who's Who Among American Students In Colleges and Universities

Long, Melissa
West Chester, OH
BAPA/Dance
Butler Ballet, Sigma Rho Delta, Glee Club, Dean's List

Long, Thomas R.
Lombard, IL
Accounting
Alpha Kappa Psi, Basketball, Volleyball, Lutheran Campus Ministry, Coopers and Lybrand Honored Scholarship, Resident Assistant — Ross Hall; Butler University Scholar, Undergraduate Research Grant

M

Maddox, Donna
Gary, IN
Biology
Schwitzer Hall Government, ResCo Hall Council, Halftime Honeys, Admissions Resource Corps

Maertz, Ann E.
Valparaiso, IN
English
Delta Delta Delta
Delta Delta Delta — Fraternity Educator, Membership Chairman, Panhellenic Representative; *Collegian*, *Manuscripts*, Swim Team, Peer Educators/BACCHUS, Spring Sing Overall Committee — Financial Director; Spring Sing, Geneva Stunts, Greek Week Committee

Maginn, Christy
Cincinnati, OH
Pharmacy
Dean's List, ARC, ASP, Newman Center Council, Phi Delta Chi — Pledge Master, Worthy Alumni Liaison

Maloney, Brenna L.
New Castle, IN
PCC
Phi Kappa Phi, Phi Eta Sigma, Alpha Lambda Delta, Honor's Program, Peer Tutor, *Collegian*, Butler Forensics — Individual Events Team

Manley, Kristen L.
Round Lake, IL
Pharmacy
Alpha Phi
Tau Beta Sigma, Lambda Kappa Sigma, Alpha Phi, ASP, Marching Band, Symphonic Wind Ensemble, Jazz Ensemble, Pep Band

Martin, Constance V.
Indianapolis, IN
Music Education

Maus, Mary
Fort Lauderdale, FL
BA in Dance
Delta Gamma
Delta Gamma — Vice President, Rush, Assistant Social; Butler Ballet, Outstanding Performance Award, Sigma Rho Delta, Outstanding Student Nominee, Starlighter Award

McCarty, Vincent
Westfield, IN
Radio/TV
WJWC, Butler Television, Council on Presidential Affairs, *Collegian*-Columnist, Campus Editor, Staff Reporter; Society of Professional Journalists, College Republicans

McCoy, Jill Renee
Anderson, IN
Elementary Education
Dean's List, Student Education Association

McGraw, Shannon L.
New Castle, IN
Journalism
Pi Beta Phi member (Freshman year)

McGriff, Pamela Kay
Marion, IN
Pharmacy
Phi Delta Chi, Rho Chi, Mortar Board, *Gavel* — Co-Editor; Phi Lambda Sigma — Vice President; ASP, Dean's List, Honor's Program, Phi Kappa Phi

McKenzie, Christina Lynn
Roscoe, IL
Pharmacy
Staff Assistant, Resident Assistant — Schwitzer; Dean's List, Mortar Board, Rho Chi, Phi Delta Chi, Phi Lambda Sigma, RHA, Alpha Lambda Delta, Who's New Book Editor, Schwitzer Hall Government

Menne, Scott
Fort Wayne, IN
Finance
Sigma Chi
Sigma Chi, Alpha Kappa Psi, Marketing Club, American Marketing Association, Indianapolis Entrepreneurship Academy, Indianapolis Lacrosse Club

Meyer, Barbara
Batesville, IN
Early Childhood Education
Alpha Lambda Delta, Student Education Association

Miller, Michelle
Shelbyville, IN
Spanish/Athletic Training
Alpha Phi
Swimming — Captain; Sports Medicine Staff — Chaplain; Sigma Delta Pi, Honors Program

Minassian, Laura
Indianapolis, IN
Psychology
International Club, ECO, Circle-K, Butler Students for Peace, Mortar Board, Blue Key, Alpha Lambda Delta, Psychology Club — Secretary; Honors Program, Young Democrats, Food Committee Representative

Mings, Scott L.
Hope, IN
Finance
Entrepreneurship Club — President; Professional Enhancements — Founder, President; University Video — Owner; Outstanding Student Nominee, Honor Roll, Dean's List, Alpha Kappa Psi, *Business Bytes* — Editor

Moran, Maureen (Molly)
Thorntown, IN
Accounting
Alpha Phi
Alpha Phi — Treasurer, President; Alpha Kappa Psi, Entrepreneurship Club, University Appeals Board

Morse, Holly
St. Louis, MO
Secondary Math Education
Delta Gamma
Delta Gamma — Asst. Anchora (PR), Panhellenic Delegate, Recording Secretary; Alpha Lambda Delta, Phi Eta Sigma, Swim Team, Rho Lambda — President; Blue Key, Mortar Board — President; Kappa Delta Pi — President-elect, President; Senior Challenge Committee, Admissions Resource Corps

N

Neper, Dave
West Bend, WI

Marketing
Delta Tau Delta
Delta Tau Delta — President; Admissions Resource Corps,
Greek Week Chairman

Nicoson, Kim
Terre Haute, IN
PCC

Nuckols, Holly Suzanne
Fishers, IN
Sociology
Sociology Club — Secretary

Nunemaker, Kristen Ann
Glen Ellyn, IL
Fashion Marketing
Kappa Alpha Theta
Butler Retail Organization, YMCA/Pride Student Fundrais-
ing Chair, Student Achievement Award, Kappa Alpha Theta
— Historian, Sportswear Chair, Rush Day Chair

Nussbaum, Jynene
Frankfort, IN
Elementary Education
Alpha Phi
Alpha Phi, BACCCHUS/Peer Educators, Kappa Delta Pi, Reli-
able Resources

Nye, Rich
Indianapolis, IN
Radio/TV
Campus Crusade for Christ — President, Vice President;
WAJC — Sport Director, "Indianapolis Today" Producer;
Butler TV — "Newline Indiana" Technical Director, "Indy
Sports Magazine" Co-anchor, *Collegian* — Sports Writer;
Alpha Lambda Delta, Most Live Sports Broadcasts — WAJC;
Highest GPA of Radio/TV Class

O

Oeffinger, Kristin L.
New Albany, IN
Radio/TV
Alpha Phi Omega, WAJC — Staff; University Choir

Ormiston, Lisa Renee
Fort Wayne, IN
BA-PA/Dance/Theater
Kappa Alpha Theta
Butler Ballet, Chorale, Madrigals, Jordan Jazz Singers, "Okla-
homa!", Senior Vocal Recital, Sigma Rho Delta, Sigma Alpha
Iota — Sergeant-at-Arms, Publicity, Corresponding Secre-
tary; Lambda Sigma, Kappa Kappa Kappa, Kappa Alpha The-
ta — Hospitality Officer, Corresponding Secretary; Kappa
Kappa Kappa Dance Scholarship, Starlight Musicals Dance
Scholarship, Ballet Outstanding Performance Award, Peggy
Dorsey Memorial Dancers, Dean's List

Overpeck, L. Eric
Jeffersonville, IN
Speech Communications
Phi Kappa Psi
Phi Kappa Psi — Sergeant-at-Arms; Chorale

P

Perry, Lisa
Anderson, IN
Psychology

Pierce, Bryana
Crawfordsville, IN
Fashion Merchandising
Alpha Chi Omega
Alpha Chi Omega — Asst. Pledge Trainer; Blue Key

R

Ramsey, Michelle R.
Rockford, IL
Pharmacy

Resident Assistant, Pharmacy Class Vice-president, Phi Delta
Chi, Student Assembly, ASP, Alpha Lambda Delta, Blue Key,
SAG, Directional Sports, Dean's List, Phi Lambda Sigma,
Outstanding Student

Reedy, David
Knoxville, TN
Physics/Computer Science

Reidel, Randy
Grayslake, IL
Pharmacy
Marching Band, Rho Chi — President; Phi Delta Chi, Kappa
Kappa Psi — President

Renz, Christine
Florissant, MO
Pharmacy
Alpha Chi Omega
Alpha Chi Omega — Chapter Relations Board, Vice Presi-
dent Fraternity Relations, Personal Development, Scholar-
ship Board, Social Board, Membership Development Board;
Half-Time Honey, Alpha Phi Omega, Lambda Sigma — His-
torian; Alpha Lambda Delta, Phi Eta Sigma, Blue Key, Geneva
Stunts, Freshmen Skills, Dean's Scholarship, Dean's List, Han-
nah-Keenan Scholarship

Rice, Perry Joseph
Fremont, IN
Pharmacy
Sigma Chi
Council on Presidential Affairs, Senior Class Secretary, Sen-
ior Class Challenge Committee, Mortar Board, Junior Class
President, Top Ten Male Student, Top Five Greek Student,
Homescoming Committee, Sigma Chi Province Balfour
Award Winner, Dean's List, Who's Who Among American
College & University Students

Richards, Kandi
Culver, IN
Speech-Language Pathology

Richards, William (Billy Ray)
Indianapolis, IN
Political Science
Sigma Chi
Political Science Association, Sigma Chi — Vice-president,
Secretary, Social Chair, Rush Chair, Kitchen Manager,
Pledge Chair, Ritual Chair, Editor Tribune; Children's Wish
Foundation Derby Days — Chair; MADD "Light Up the
Night" — Chair; American Cancer Society Volleyball Tour-
nament — Chair

Riggins, David
Fairland, IN
Political Science/History
Lambda Chi Alpha
Manager Men's Basketball and Football teams, Spring Sing
House Director, Fire Marshall and I.M. Director for Lambda
Chi Alpha

Ringer, Deborah K.
Delphi, IN
Pharmacy
Alpha Phi
Alpha Phi — Rush Chairman; Lambda Kappa Sigma, Aca-
demy of Students of Pharmacy — Vice-president, Secretary;
Lambda Sigma, Delegate to National Pharmaceutical Associ-
ation Convention in Washington D.C.

Robinson, Patricia J.
Attica, IN
Public/Corporate Communications
Kappa Kappa Gamma
Swim Team, Dean's List, *Collegian*, Blue Key, Kappa Kappa
Gamma

Rodgers, Jennifer B.
Prospect Heights, IL
Speech Communications
B.U. Choir — President

Rushnok, Rebecca A.
Valparaiso, IN
Public/Corporate Communications
Delta Gamma
Delta Gamma — Songleader; Class Officer, *Collegian* Writer,
Intramurals

S

Sattazahn, Marc
Mahomet, IL
Elementary Education
Madrigals, Marching Band, Concert Band, Jordan Jazz Sing-
ers, Dean's List

Schofield, Crystal A.
Frankfort, IL
Pharmacy
Rho Chi, Lambda Kappa Sigma

Schuckman, Beth Ann
Monroe City, IN
Pharmacy
Academy of Students of Pharmacy — Treasurer; Rho Chi
Indiana Society of Hospital Pharmacists, Phi Lambda Sigma,
Counseled Homeless on Prescription Medication, Patient
Counseling Competition Winner, Kappa Psi — Pledge
Trainer

Seal, Mary
Mahomet, IL
Actuarial Sciences
Cross Country, Track, Circle K

Servais, Carol
Kokomo, IN
Pharmacy
Academy of Students of Pharmacy — President; Admissions
Resource Corps, Phi Delta Chi — Secretary, Master at
Arms; Rho Chi, Mortar Board, Phi Kappa Phi, Lambda Sigma,
Newman Center

Shaefer, Sandy
Elkhart, IN
Music Performance
Pi Beta Phi
Sigma Alpha Iota — President, Sword of Honor; Pi Kappa
Lambda, Symphonic Wind Ensemble, Symphony Orchestra,
Pi Beta Phi — Membership Chairman; Dean's List

Sidwell, Brad
New Castle, IN
Computer Information Systems
SN
Phi Eta Sigma, Alpha Lambda Delta, Faculty Scholarship

Spither, Nancy
South Bend, IN
Pharmacy
Pi Beta Phi
Pi Beta Phi — Secretary; Kappa Psi — Vice President; Aca-
demy of Students of Pharmacy, Mortar Board, Phi Lambda
Sigma, Lambda Sigma, American Chemical Society,
Schwitzer Hall Representative, Rho Chi Achievement
Award, Dean's List

Stafford, Jennifer
Columbus, IN
Pharmacy
Kappa Alpha Theta
YMCA, BACCCHUS/Peer Educator, Panhel, Council on Presi-
dential Affairs, ASP, Mortar Board, Rho Lambda, Blue Key,
Homescoming Queen, Outstanding Greek Student, Geneva
Stunts Campus Overall Director, Rho Chi recognition,
Dean's List, Kappa Alpha Theta — Chaplain, Rush Counsel-
or; Intramurals

Staton, Michael V.
Warren, OH
Finance
Delta Tau Delta
Swim Team

Stiller, Teresa D.
Floyds Knobs, IN
Interior Design
Delta Gamma
Delta Gamma — Vice President, Assistant Vice President;
American Society of Interior Designers, Dean's List

Stock, Neal
Michigantown, IN
Biology
Delta Tau Delta
Lambda Sigma — President; Homescoming Queen Contest
Chair, Homescoming Committee, Spring Weekend Commit-
tee, Trik-La-Tron Chair, Delta Tau Delta — Secretary, Asst.
Pledge Educator, House Manager; Dean's List

Stone, Robert Prevost
Columbia City, IN
Mathematics
Lambda Chi Alpha

Symphony Orchestra, Men's Glee Club, Alpha Lambda Delta, Kappa Mu Epsilon, Lambda Chi Alpha — Alumni Chairman, Executive Committee

Spoons, Suzanne
Manilla, IN
Pharmacy
Delta Delta Delta
Delta Delta Delta — Chaplain, Rush Counselor, Nominating Committee Chair, Scholarship Committee Member; Lambda Kappa Sigma — Rush Chairman; Mortar Board — Historian; ASP/PhA, Rho Lambda, Rho Chi, Dean's List, Outstanding Student nominee, Alpha Phi Omega, Outstanding Freshman nominee, Alpha Lambda Delta

Streight, Lisa
Greenview, IL
Marketing
Alpha Kappa Psi — Pledge Class President; Hall Government, Student Assembly, Dean's List

Stubbs, Dwayne
Indianapolis, IN
Business Administration/Marketing
Football Team, Honorable Mention All-Conference

Stubbs, Kate
Shelbyville, IN
English
Alpha Chi Omega
Kaleidoscope — Editor-in-Chief; Butler Outstanding Student, Halftime Honeys, Sigma Tau Delta, Reliable Resources, Alpha Chi Omega — Communications Chair, Executive Board; Peer Educators, Manuscripts — Copy Editor, Contributor; BEMLA Writer's Conference Speaker; Study Abroad — England

Szabo, Dawn M.
New Lenox, IL
Elementary Education
Butler Crew Team, University Choir, Women's Glee Club, Fantasy Study, Alpha Kappa Psi, Spring Sing, Dean's List, Kappa Delta Pi

Szydowski, Janet Lynn
Hammond, IN
Marketing
Alpha Phi
BACCHUS/Peer Educators — President, Vice President, Secretary; Alpha Phi Marshal, Scholarship Chairman, Recording Secretary, Outstanding Pledge, Executive Council; Alpha Kappa Psi, Mortar Board, Rho Lambda — Vice President; Blue Key, Alpha Lambda Delta, Lambda Sigma, Phi Eta Sigma, Marketing Club, AMA Outstanding Marketing Student, Who's Who Among American Universities and Colleges, Greek Week Chair, *Business Bylines* Reporter

T

Taylor, Lawrence B. III
South Bend, IN
Pharmacy
Phi Delta Theta
American Students of Pharmacy, Newman Center, YMCA, Direction Sports, Giving Tree, Freshman Weekend Counselor, Butler Bulldog Mascot, Phi Delta Theta — Rush Chair, Secretary, President, Drunk Driving Awareness Program

Thais, Brenda L.
Vincennes, TN
Biology/Education
Biology Club — Treasurer; Outstanding Student nominee, Residence Hall Association, IM Volleyball, Homecoming Queen Candidate, Resident Assistant — Schwitzer Hall

Thomas, Janet
Hanover, IN
Biology
Kappa Kappa Gamma

Thompson, Leta
Greenwood, IN
Jordan Jazz Singers
Radio/TV

Thurrow, Faith
Marengo, IL
Finance
Alpha Phi
Alpha Kappa Psi — Vice President; Track Team

Tichenor, Elizabeth
Bloomington, IN
Marketing
Delta Gamma
Who's Who Among American Colleges and Universities, Dean's List, Blue Key, Mortar Board — Treasurer; Delta Gamma — Treasurer, Assistant Songleader; Women's Glee Club — Treasurer; University Choir — Secretary, Treasurer; Marketing Club, American Marketing Association, Geneva Stunts, Spring Sing, Faculty and Student Affairs Committee, Student Government, Program Board Special Events, Homecoming Co-Chair, Spring Weekend Chair, Student Assembly — Vice President, Film Committee

Todd, Tara
Springfield, IL
Arts Administration/Psychology
Alpha Phi
YMCA — Geneva Stunts Overall Technical Director, Geneva Stunts Overall Director; Alpha Phi — Geneva Stunts Technical Director, Spring Sing Assistant Director; Chorale — Treasurer, President; JCA Student Council — Secretary; Women's Glee Club, Senior Challenge Committee, Psychology Research Assistant, Alpha Lambda Delta, Phi Eta Sigma, Lambda Sigma, Blue Key, Mortar Board, Phi Kappa Phi, Rho Lambda, Honor Society, Dean's List

Tomlin, Michael J.
Bluffton, IN
Biology/Pre Med.
Delta Tau Delta
Cheerleading Captain, YMCA — Geneva Stunts, Overall Director; Alpha Lambda Delta, Lambda Sigma, Phi Kappa Phi, Mortar Board — Vice-president, Honor Society, Delta Tau Delta — Director of Academic Affairs

Trouillot, Emanuele
Montmorency, France
Finance
Senior Challenge member

U

Underwood, Eric
N. Manchester, IN
U.S. History/Education
Sigma Chi
Sigma Chi — Alumni Relation; Cross Country and Track, Senior Challenge Committee, IFC Representative

Underwood, Theodore Wayne
Danville, IL
Kappa Psi, ResCo Hall Council, Baptist Student Union, Campus Crusade for Christ, Fellowship of Christian Athletes, Academy of Students of Pharmacy, Tae Kwon Do Club, Boy Scouts of America, Order of the Arrow, Dean's List, Rho Chi Recognition

V

Voss, David W.
Milan, IN
Pharmacy

W

Walker, Kelli Ann
Morris, IL
Speech Communication/Theatre
Alpha Phi
Alpha Phi — Fraternity Educator, Administrative Assistant; Chorale — Vice President, Librarian; Butler Madrigal Diner, Phi Sigma Iota — President; Phi Kappa Phi, Outstanding Freshman, Outstanding Student nominee, BACCHUS/Peer Educators

Walker, Michele
LaSalle, IL
Kappa Psi
Pharmacy

Wallace, Patricia (Patty)

Indianapolis, IN
Elementary Education
Marching Band, Direction Sports, Newman Center, Alpha Lambda Delta, Kappa Delta Pi, Phi Kappa Phi

Walsh, Linda
Merrillville, IN
Pharmacy
Phi Delta Chi — Pledge Master, Membership Committee Chair; Phi Eta Sigma, Chimes, Phi Kappa Phi, Phi Lambda Sigma — President; Academy of Students of Pharmacy, Rho Chi, Dean's Student Advisory Group, Newman Center

Wand, Cynthia L.
Indianapolis, IN
History
Alpha Lambda Delta — Vice President; Circle K, Honor Society, Phi Alpha Theta — Treasurer; Homecoming Queen Candidate

Ward, Charles
Chicago, IL
Marketing
Sigma Nu
Football Team

Ward, Christy
Park Ridge, IL
Elementary Education
Volleyball Team

Wargo, Mark A.
Streator, IL
Chemistry
American Chemical Society — Treasurer; Alpha Lambda Delta, Lambda Sigma, Dean's List

Weeks, Gregory
Indianapolis, IN
History/Political Science/German
Phi Alpha Theta — Vice President; Phi Sigma Iota, Sigma Tau Delta, International Club

Westmeyer, Tracy
Columbus, IN
Pharmacy
Alpha Phi
Academy of Students of Pharmacy

Wilms, Todd
Toledo, OH
Speech Communications/Psychology
Sigma Chi
IFC — President, Greek Week Chairman, Rush Counselor; Sigma Chi — Pledge Trainer; SA — Committee Chairman, Alumni Chairman, Philanthropy Chairman, Outstanding Service Award; Outstanding Student nominee

Wollert, Edwin D.
Honolulu, HI
Philosophy
Phi Kappa Psi
Freshman Weekend Counselor, Reliable Resources, TRUST

Y

Young, Suzanne M.
East, Moline, IL
Pharmacy
Lambda Kappa Sigma — Pledge Trainer; ASP, ASHP

INDEX

A

Aaron, Ludovic 154
Abel, Chris 119
Abeleda, Caroline 18
Abraham, Scott 91
Adams, Andrea 18
Adzia, Amy 119, 128
Ahles, Dawn 97
Albright, Tawnya 97
Aldridge, Wendy 124
Allanson, Mark 18
Allegretti, Jim 119
Allen, Danny 127
Allen, Angela 86
Allen, Gina 61
Allianson, Mark 119
Anderson, Ann 108
Anderson, Nikki 18, 124, 125
Ansley, Robin 108
Archbold, Darin 19, 126, 127
Ardizzone, Angie 18
Arentz, Jenny 130
Armstrong, Tina Marie 18
Arvan, Beth 95
Ascroft, Richard 94
Ashwill, Dione 97
Assebian, Aya 79
Atkins, Kris 18
Atkins, Rick 119
Atkinson, Amy 18, 97
Austin, Gene 119
Austin, Kathy 18, 141
Austin, Steve 119

B

Bachert, Susan 81
Baehl, Amy 108
Baer, Juli 18, 42
Baird, Ron 118, 119
Baker, Mike 91, 129
Baldeshwiler, Anne 108
Baldwin, Chris 119
Baldwin, Dan 40
Ball, Deborah 76
Ball, Ray 18, 129
Banks, Michael 119, 127
Bannan, Angela 97
Barber, Marla 95
Barber, Peggy 108
Barnes, Troy 97
Bartholomew, Keri 78
Bartnick, Amy 97
Barton, Vereen 18

Bates, Andrea 18
Baumgartner, Kristin 86
Baunel, Ann 76
Bayles, Eric 82
Bayless, Amanda 76
Bays, Shawn 119
Beabout, Jacinda 84
Beachy, Shaun 119
Beasley, Nicole 84
Beauford, Brian 127
Bechtold, Heidi 76
Beck, Jeff 119
Becker, Chris 93
Beeson, Kathryn 18
Bell, Tracie 79
Bellinger, Kari 55, 86
Benge, Leslie 18
Bennett, Frederick 81
Berglund, Brent 119
Bernard, JoAnn 79
Bernardo, Joann 108
Berry, Phillip 18
Berry, Ron 19, 140
Bien, Suzanne 19
Billmeier, Beth 97
Bischoff, Rebecca 86
Bishaw, Mirielle 79
Bishop, Brenda 95
Bishop, Kristen 86
Bishop, Melissa 19
Bittner, Lisa 97
Blackman, Amy 86

Bleill, Jennifer 61
Blonski, Lisa 108
Bodin, Mindy 97, 122, 123
Boeckerman, Michele 86
Bogert, Heather 97
Bognar, Betsy 76
Bohlander, Mindy 78
Bohman, Amy 54
Bohman, Angie 124
Bohr, Daina 19
Bolen, Terry 119
Boles, Mary 104
Bolin, Ken 19
Bolin, Michelle 108
Bolton, Michelle 147
Boquiren, Sidney 97
Borders, Norman 19
Boslooper, Krista 9
Botten, Chad 119
Bottom, Jason 104
Boucuvalas, Maria 19
Bowen, Tim 126, 127
Bower, Randy 42
Bower, Scott 19
Bowman, Catherine 79
Boyce, Kathleen 19
Boyd, Jodi 86
Boyd, Sara 53
Boyle, Brian 122
Bozzuto, Rachael 97
Bradburn, Yvetta 108
Braden, Carol 19, 130

Bramer, Gina 86
Brando, Lara 10
Branham, Camilla 81
Brannan, Tricia 78
Braun, Jeffrey 97
Brens, J.P. 126, 127
Brettnacher, Barton 91
Brew, Christina 95
Bridge, Scott 55
Britton, Barbara 89
Broderick, Kurt 97
Brooks, Amy 19
Brooks, Beth 128
Brooks, David 81
Brooks, Susan 19
Brophy, Sarah 98
Browne, Katy 138
Brumfield, Denise 78
Bruner, Shelly 128
Bruno, Alicia 108
Bryant, Amy 42, 98, 146, 147
Bryant, Becky 98, 100
Bryant, Michelle 81
Buckley, Melanie 89
Buckner, Brian 81
Buhler, Kerrie 78
Bullock, Angie 95
Bunch, Jennifer 104
Burkey, Laura 19
Burkhart, Annette 19
Burks, Jeff 119



MENS TENNIS: Left to right: Luis Jimenez, Chris Murray, Slater Hogan, Rito Gurus Wami, Paul Feingt, Ludovic Aaron, James Ward, Robert Patrick (captain), Head Coach Cleve Brown.

Burrige, Matthew 98
Burry, Todd 92
Bush, Keith 91
Butler, Maureen 98
Butzow, Wendy 120

C

Cain, James 19
Campbell, Lynette 19
Campbell, Robert 42
Carlson, Lori 98
Carlstrand, Kirstin 78
Carlton, Jodi 20, 95, 119
Caro, Luis 47
Carroll, Joseph 20
Carroll, Shannon 89
Carson, Amy 95
Carter, Michelle 20
Case, Kris 131
Casida, Jennifer 42, 76
Casko, Joe 119
Caton, April 20
Causey, Shawn 81
Ceglia, Scott 131
Chadd, Victoria 108
Chaffins, Rachelle 104
Chaille, Joe 132
Chambless, Stacey 20
Chandler, Laura 89
Chaney, Rori 119
Charles, Shashi 20
Charlson, Amie 108
Chase, Doug 20, 132
Chenoweth, Barbara 81
Christiansen, Beth 20, 130
Cialdella, R.J. 119
Clark, Carolyn 20
Clark, Henry 114
Clarke, Kerri 108
Clark, Tiffany 79, 108
Claudy, Katie 108
Clements, Mark 3
Clements, Lori 20
Clements, Sean 131
Clephane, Christopher 98
Clevenger, Scott 132
Cochran, Mike 119
Cody, Karen 109
Coe, Tami 76
Coffini, Theresa 109
Cohen, Brett 42
Coker, Julianne 42
Coles, Katy 90
Collins, Cynthia 109
Colson, Lance 20
Colvin, Paul 20
Combs, Gina 104
Cone, John 131
Conway, Robert 20
Cooke, Jill 20
Coomer, Brooke 98
Cooper, Margaret 76

Cornelis, Anjonette 81
Cornman, Carole 109
Cossey, Velynda 109
Cotton, Angela 124
Couch, Tamara 81
Cougill, Brad 119
Coulson, Joelle 20
Cox, Gail 47
Cox, Michael 93
Crawford, Krissa 98
Crawford, Thomas 82
Crayton, Stephanie 5, 79, 109
Creighton, David 20
Crenchaw, Chris 109
Crisp, Rian 42
Crosby, Jodie 20
Crosley, Leslie 78
Crown, Heather 120
Currier Jr., John 94
Cutshall, Roger 98

D

Dabney, Brian 115
Daniels, Erin 90
Danner, Doletta 109
Darnell, Brian 20
Davenport, Craig 20
Davenport, Lori 95
Davis, Barb 86
Davis, Bridgette 128
Davis, Lynn 79
Davis, Thaddeus 47
Davis, Tricia 82, 122, 123
Dawson, Becky 109, 128
Day, Glynda 42
De Kanter, Elizabeth 20
De Witt, Gail 109
Decker, John 104
Decker, Julia 86
Decraene, Don 119
Deering, Yancy 132
Delisle, Theresa 21
Dell, Tanya 84
DeLuna, Ruben 119
Desiato, Liliana 3
Deutsch, Eric 42
Deutsch, Lisa 21, 42
Devitt, Monica 92
Dewester, Kim 78
Dewey, Leslie 55, 78
De Witt, Jason 21
Deyen, Danielle 95
Dickerson, Denise 21
Dielingen, Julie Von 124
Dietz, Meg 90
Dillner, Eric 21, 44
Dillon, David 98
Dimoplou, David 104
Dimovski, Cathy 87
DiPalma, Marley 21
Dirig, Tracey 42

Dirksing, Chris 119
Disney, Angela 21
Disney, Brian 91, 129
Diuish, William 21
Dodds, Caryn 21
Dodson, Deanna 21
Dolby, Cheree 87
Dollens, Melissa 21
Domenick, Jason 131
Domingue, Deborah 104
Dorenbusch, Teresa 142
Dorgan, Kristina 42, 109
Dorris, Michael 93
Doss, Kristin 89
Dougherty, Karen 53
Dowell, Laura 104
Drapalik, Julie 21
Dresden, Mark 93
Dryer, Dick 42
Dulhanty, David 93
Duncan, Jamey 104
Dunckel, Justin 131
Duning, Doris 109
Dunlap, Leslie 76
Dunn, William 21
Dunten, Brian 105
Durham, Brian 21
Dye, Tyrone 105

E

Easton, Misty 21, 140
Eckhart, Michelle 87
Edwards, Todd 105
Egolf, Erica 42
Ehret, Nicole 105
Ehram, Elizabeth 42, 109
El-Kukhun, Lina 21
Eldridge, Gary 119
Eletery, John 7
Ellis, Ronald 21
Emens, Julie 21
Emerick, Kimberly 21
Engle, Michelle 89
Enright, Kevin 119
Essig, Leigh Anne 21, 59
Etherington, Brett 126, 127
Euler, Karen 22
Evans, Shannon 98
Evans, Susan 22
Evola, Robert 105
Eyrich, Monica 105

F

Fairbank, Deanna 22
Falk, LeaAnn 22
Falke, Angela 109
Farr, Jana 42
Farr, Raymond 22
Farrar, John 91, 122

Feindt, Paul 154
Ferise, Todd 22
Ferneau, Joni 42, 95
Ferrari, Rachelle 87
Fettes, Angie 109
Fianagan, Colleen 84
Fields, Tyrone 105
Fillenwarth, Diane 22
Filter, Leslie 22
Fink, Lydia 42
Fisher, Jennifer 22
Fitzgerald, Kara 22, 140
Fleck, Lisa 22
Flowers, Chris 119
Flowers, James 22
Foddrill, Patricia 22
Forand-Crawford, Tamara 22
Fordyce, Chad 127
Forgey, Clarissa 22
Forgione, Charlene 22
Fort, Liz 77, 147
Fouce, Ranc 119
Foxworthy, Michelle 22
Freeman, Paul 49
Freisner, Kerrie 87
French, Monique 7, 22, 138
Frey, Sue 22
Frost, Jeff 110
Fuhrmann, Tricia 109
Fuller, Debbie 124
Fuller, Tom 119
Funn, Julie 122

G

Gabbard, Chad 131
Gagnon, Paul 22
Gaines, Michelle 109
Gaines, Nicole 79
Gantos, Stephanie 23
Gardiner, Loyce 82
Garrison, Cara 109, 147
Gast, Keith 23
Gast, Tom 98, 147
Gatz, Stephanie 128
Gauer, Greg 119
Gault, Wade 127
George, Lisa 109
Gereno, Tim 91
Gerline, Jan 23
Gerund, Tim 132
Gesell, Janet 98
Gesteland, Matthew 23
Gilbert, Heidi 42, 110, 128
Gillum, Mike 119
Girard, Pamela 105
Giroux, Kara 95
Gits, Adrienne 50
Givan, Jennifer 110
Gonzalez, Dax 119
Goode, Jill 138
Gordon, Kim 110

Gordon, Rhonda 79
Gorman, Gail 23
Gough, Garin 78
Graff, Angela 23
Grant, Rebecca 110
Graves, David 23, 129
Graves, Kandis 23
Graybeal, Roberta 98
Green, Delicia 79
Greenburg, Mandy 17, 35
Greenburg, Wendy 98
Greene, Jeff 41, 42
Greenlee, Jennifer 98
Greer, Kent 119
Greer, Shane 119
Griffin, John Barton 23
Grimm, Jennifer 89, 120
Grooms, Marcia 23
Guice, Jermaine 126, 127
Gulley, Alison 98
Gunn, Julie 78
Guptail, Rebecca 23
Guruswami, Reto 115, 154
Guy, Amy 98

H

Haedike, Sue Ann 78
Hagberg, Steve 98
Hall, Katrina 23
Hallewell, Mason 42
Hamblen, Joan 23, 139
Hamilton, Christopher 99
Hamilton, Lara 23
Hamm, Wendy 42, 105
Hapner, Penny 84
Hapson, Meredith
Singleton 139
Hardin, Lyle 78
Harding, Cassandra 110
Harkness, Amy 87
Harold, Meghan 76
Harrington, Beth 77
Hashimoto, Yumiko 82
Haston, Trenton 105
Hatcher, Diana 23
Hatchett, Joseph 105
Hatfield, Scott 6, 124
Haw, Steven 23, 42
Hawk, Donald 82
Hayes, Chad 93
Head, Gary 23
Heiskell, Christy 95
Helft, Carrie 23
Hellman, Cindy 8, 41
Helmuth, Kristina 23
Henderson, Kelly 3
Henderson, Robin 99
Hendricks, Kendall 23
Hennig, Dawn 105
Hernandez, Casey 46
Herndon, Tom 91
Herold, Becky 87

Herr, Scott 82
Herrmann, Chris 119
Heser, Daniel 105
Hesse, Shelli 99, 130
Hewitt, Helen 24
Hiatt, Julie 87
Hickey, Lauren 110
Hilary, Michelle 122
Hill, Amy 96
Hill, Erick 119
Hill, Jon 119
Hill, Laura 78
Hill, Paula 82
Hill-Adkins, Jonna 24
Hillman, Judi 24
Hillquist, Laurel 78
Himelick, Andy 99, 105
Himsel, Heather 87
Hobbic, Jennifer 84
Hobson, Christy 110
Hockersmith, Jennifer 110
Hoff, Bryan 93
Hoffman, Jocelyn 24
Hogan, Slater 154
Hoh, Janet 128
Holba, Bill 99
Holck, Gail 99
Hollis, Tammy 87
Holloway, Bonnie 24
Homme, Mike 129
Hood, Robin 77
Hook, Dawn 24
Hooland, Becky 42
Hooper, Rhonda 108, 110
Hopson, Rashel 82
Horrall, Blayd 93
Housefield, Jennifer 24
Housefield, John 24
Houts, Brad 105
Howard, Carrie 90
Howard, Patrick 115
Hubbart, Darrin 105
Huber, Dan 119
Huber, Joe 119
Huber, Laura 24
Huber, Lisa 24
Hudepohl, Rachel 110
Huenemoerder, Jeni 87
Huff, Elizabeth 87
Hufford, Brad 24
Hufford, Jennifer 87
Hughes, Nancy 24, 139
Hume, Brian 25
Hummel, John 94
Humphrey, Tim 119
Huneryager, Shannon 110
Hunt, Rick 119
Hupp, Jennifer 81
Hushour, Jennifer 77
Hutsell, Chad 132
Hutt, Matt 119

I

Illingworth, Kimberly 25
Imel, Carla-Richie 122
Inge, Stephen 25, 138
Ingraham, Susan 77
Isakson, Davin 119

J

Jacko, Susie 25
Jacob, Katie 110
Jacobek, Jill 99
Jamroz, Susan 141
Janis, Jennifer 82
Jimenez, Luis 105, 154, 158
Johas, Chris 40
Johnson, DeMarco 25
Johnson, Glenn 99, 122
Johnson, Harriot 25
Johnson, Julie 110
Johnson, Karla 87
Johnson, Kevin 119
Johnson, Kimberly 82, 84
Johnson, Richard 119
Johnston, Tim 140
Jones, Alica 79
Jones, Andrea 42
Jones, Clay 129
Jones, Jarrod 25
Jones, John 42, 105
Jones, Julie 89
Jones, Matthew 25
Jones, Nancy 96
Jones, Polly 110
Joseph, Tom 119
Josey, Veronica 5, 110
Juday, David 105
Juday, Jacinda 99

K

Kaiser, Matthew 94
Kalin, Mary 105
Kallner, Bobbie 78
Kane, Tracey 96
Kapsa, Jocelyn 78
Karaffa, John 25, 126, 127
Kathmann, Dave 119
Kaufman, Deanna 128
Kaufman, Michael 25
Keller, Chip 91
Keller, Deborah 55, 87
Kelly, Eileen 99, 130
Kelly, Jeanne Laurette 25
Kelly, Kristen 130
Kelly, Sue 25, 42
Kenneck, Amy 84
Kennedy, Amy 110
Kennedy, Kelleen 25
Kennuk, Amy 90
Kepschull, Tracy 8
Kerin, Scott 25

Kerkhove, Dena 84
Ketner, Amy 147
Kiel, Kelly 78
Killilea, Tim 99, 131, 147
Kilps, Rachele 25
Kim, Norma 87
Kimble, Brandi 124
Kimble, Kevin 118, 119
Kimler, Taylor 131
King, Chelle 42
King, Karen 25, 140
King, Rochelle 105
King, Tanya 79
King, Telegra 42
King, Tonya 82
Kiobassa, Ron 25, 118, 119
Kirts, Becki 25
Klover, Virginia 99
Kocur, Karl 119
Kohlhagen, Kelly 25, 141
Kohlhagen, Rissi 139
Kohnle, Brandi 120
Kolbus, Carol 26
Koller, Craig 131
Kolpin, Laura 99
Kooreman, Harold 26
Kooreman, Jack 26
Koppick, Brian 129
Korn, Jenice 26
Korowin, Noel 131
Kramer, Debbie 26
Kratzer, Julie Anne 26
Kraus, Leon 82
Kress, John 24, 26, 140, 146, 147
Krinsky, Alex 131
Krukemeier, Julie 111
Kruse, Nate 42
Kudrak, Cathy 84
Kuechenberg, Elaine 26
Kuehling, Lauri 96
Kulaga, Loretta 99
Kumler, Bryan 131
Kuntson, Traci 89
Kurcinka, Laura 26
Kurtz, Jeffrey 99, 131

L

La Fond, Anita 85
Lacy, Brenda 26
Lamb, Monica 26
Lane, Douglas 82
Lang, Jeff 106
Lang, Jon 26
Langhout, Christine 100
Larson, Todd 119
Lashly, Scott 26
Latiak, Lisa 100
Latty, Joe 141
Law, Cynthia 26
Lawler, Scott 131
Lawson, Jason 91

Layton, Diana 50, 78, 122
Lazowski, Linda 26
Leach, Heather 96
Leckrone, Bobbie 111
Lee, Jeannie 26
Lee, Jill 26
Leeds, Sarah 100
Leedy, Julie 42
Leedy, Michelle 130
Leffler, K.C. 119
Lehman, Heide 111
Lent, Stacey 100
Leslie, Stephanie 106
Lewis, Kimberly 26
Lewsader, Jennifer 87
Liepnieks, Laura 83
Lillard, Michelle 26
Linck, Monica 106
Lindberg, Holly 85
Lindley, Jolie 85
Lineweaver, Greg 48
Litchfield, Edward 92
Litchfield, Ted 119
Livingston, Robbie 119
Locker, Alex 119
Locknar, Sarah 26
Lodde, Dyan 122, 123
Loehrke, Angela 27
Loesche, Amy 111
Loh, Najwa 27, 60, 61
Loisch, Karin 27
Long, Alison 27
Long, Erin 77
Long, Karynn 27
Long, Thomas 51, 106
Lopez, Lillian 78
Loux, Matt 119
Love, Michelle 106
Lowell, Bradley 94
Lowell, Robert 27, 122
Lower, Lisa 100
Lucas, Sueann 100
Lutz, Pamela 111
Lux, Dick 119
Lyons, Greg 119

M

Maat, Wendy 130
Macharagschwili, Dave 119
MaClaren, Dave 131
Madden, Tamiko 79
Maddox, Donna 27, 138
Maertz, Ann 27
Magan, Mike 114
Magliola, Annette 27
Majewski, Mary 100, 124, 125
Maka, Deborah 100
Maloney, Brenna 27
Mangeot, Dan 119
Manley, Kristen 27
Mann, Natalie 85

Manwaring, Dayne 27
Maple, Mindee 78
Mariacher, Greg 119
Markisohn, Teresa 27
Marks, Jennifer 111
Marocco, Michelle 77
Marshall, Anne Marie 27
Martin, Constance 27
Martin, Jeffery 75, 100
Martin, Mike 75
Martorano, Christopher 27
Mask, Teresa 100
Mason, Lisa 100
Massick, Michael 94
Mathew, Amy 80
Mattick, Darcie 85
Maul, Caroline 100
Maybury, Michele 85
Mayes, Martha 96
Mayfield, Gina 96
Mayhill, Joni 27
Mayhill, Julie 27
Mays, Patricia 83
McCabe, Mara 142
McCandless, Lee Ann 100
McCarthy, Ann Marie 96
McCarty, Vincent 27
McCleary, Megan 51
McClure, Michelle 79
McConnell, Michele 60
McCord, Paul 27
McCormick, Angela 111
McCoy, Jill 28
McCullough, David 42
McDonald, Michelle 28
McDorman, Todd 100
McElwrath, Sharel 106
McGee, Sandra 111
McGinnis, Kathleen 28
McGlade, Kellie 87
McGraw, Shannon 28
McGriff, Pamela 28
McIntosh, Rosonia 79
McKain, Frank 131
McKenzie, Christina 28
McKnight, Karen 28
McNabney, Jim 100
McPheeters, Domenica 111
McQuillen, Julia 87
McVay, Dave 131
Medlock, Lisa 88
Mehlhorn, Melissa 111
Mellen, Karen 111
Mellinger, Stacia 130
Melloh, Nick 119
Menely, Ron 28
Menne, Scott 28
Menser, Ken 28, 140
Menzie, Melissa 28
Merrell, Jennifer 80
Merrill, Betsy 28
Metcalfe, Shea 72
Meyer III, Frank 139
Meyer, Barbara 28
Meyer, Kaarina 77

Meyer, Kevin 101
Michel, Amy 88
Michel, Nikki 42
Miller, Jayne 101
Miller, Keith 83
Miller, Krista 28
Miller, Leslie 124
Miller, Meg 28
Miller, Michelle 28, 119
Miller, Stephen A. 106
Milligan, Jennifer 86
Millikan, Jennifer 81
Minassian, Laura 28
Minch, Angie 88
Mings, Scott 28
Minor, Andy 28
Mitchell, Chris 131
Mitchell, Kim 80
Moehlenkamp, Jeff 101, 131
Mohr, Marie 80
Molina, Deanna 28
Moll, Lori 29
Momper, Susie 29, 120
Montague, Jeff 119
Montgomery, Caleb 93, 124, 147
Montgomery, Lori 77
Moore, Elizabeth 88
Moran, Maureen 29
Morgan, Matt 131
Morgan, Timiko 106, 147
Morrical, Marie 111
Morris, Rebecca 111
Morrison, Mike 42
Morse, Holly 29
Moses, Steve 101
Moulds, Teri Sue 42
Muhleman, Kathy 42, 111
Munoz, Joe 119
Murphy, Mike 54
Murphy, Shannon 106
Murphy, Tara 101
Murray, Chris 154
Murray, Gene 119
Murtha, Kelly 101
Myers, April 29

N

Najm, George 106
Nance, Richard 115
Naviaux, Wes 129
Naylon, Pamela 96
Neal, Tina 88
Nehring, Juliette 107
Nelson, Becca 111
Nelson, Laura 80
Nemeth, Thomas 107
Neper, David 29
Newbill, Amanda 46
Newman, Mark 94
Newsome, Paul 122

Nice, Brian 101, 104, 105, 147
Nicely, Brett 42, 83, 144
Nicosia, Gina 88
Nicoson, Kimberly 29
Nightingale, Chad 119
Nine, Theodore 29
Nitka, Karen 83, 128
Nixon, Nancy 111
Norricks, Holly 101
Norris, Daniel 29
Norris, Lori 77
Norton, Heather 111
Norton, Rob 119
Notestine, Carmen 78
Novak, Michelle 111
Nowostawski, Tammy 101
Nuckols, Holly 29
Nunemaker, Kristen 29
Nussbaum, Jynene 29
Nye Jr., Richard 29

O

O'Brien, Dean 93
O'Brien, Erin 29
O'Fallon, Amy 88
O'Neill, Eddie 42, 107
Oberting, David 11
Ochs, Kyle 119
Oeffinger, Kristin 29, 140
Oghrentz, Sue 101
Oldham, Krista 80
Olin, Laura 29
Olin, Michelle 96
Oliver, Brooke 76
Oltmanns, Lisa 124
Orban, Chuck 29, 118, 119
Orlandi, Jenise 29
Ormiston, Lisa 29, 44, 45, 47
Overpeck, Eric 29
Owen, Michelle 77
Owens, Jeffery 83

P

Pacey, Wendy 85
Padgett, Amy 101
Pajunar, Amy 30
Pajunar, Lina 83
Palmatier, Suzie 30, 78
Papineau, Jeffery 107
Paris, Michelle Ann 83
Parker, Kristi 30
Parrott, Sandra 111
Pate, Amy 88
Patel, Jaimini 30
Patrick, Robert 154
Paugh, Lisa 77
Paul, Ann 111
Paul, Jane 30

Pearish, Marcie 95
 Pearson, Lynn 85
 Peck, Stephen 131
 Pecyna, Wendy 112
 Peiver, Kevin 41
 Penn, Christi 42, 85
 Pennington, Cady 101
 Penny, Anne 30, 44, 64,
 141, 147
 Perkins, Dave 119
 Perron, Jerry 94
 Perry, Robin 42
 Peters, Cathy 130
 Peters, Mabel 79
 Peters, Michelle 83
 Peterson, Frederick 83
 Pfaffenberger, Jennifer 107
 Pfaffenberger, Julie 30
 Pfaffmann, Amy 80
 Phillips, Emily 85
 Phillips, Jamie 119
 Phillips, Jennifer 30
 Phillips, Mark 119
 Phillips, Michele 30
 Phillips, Todd 92
 Pianto, Jerry 30, 118, 119
 Pickett, Kathy 77
 Pickett, Mark 42
 Pierce, Bryana 30
 Pierce, Stacey 112
 Pierson, Joel 129
 Pipkin, Sabaea 107
 Pixey, Casey 42
 Pixey, Cassandra 112
 Planker, Jennifer 88
 Pless, Nikki 96
 Plunckett, Brad 35
 Podmore, Emily 30
 Poi, Laura 30
 Polk, Herman 107
 Polman, Mary 30
 Ponsot, Melinda 88
 Poor, Richard 42
 Pope, Denise 30
 Popechik, Stacy 80, 128
 Posega, Christine 101
 Posey, Crystal 112
 Povinelli, Ronald 40, 94
 Pozsgai, Linda 42
 Prasse, Jane 107
 Presley, Amy 85
 Preston, Dale 42, 43, 73
 Pribe, Jennifer 96
 Priest, Kyle 131
 Pritchard, Brian 119
 Pryor, Kammie 107
 Pullum, Angela 96
 Purmort, Marie 101

R

Radcliff, Richard 61, 46
 Rains, Susanna 76, 77
 Rambis, Gerri 101, 147
 Ramey, Melissa 122
 Ramos, Haydee 138
 Ramsey, Michelle 30
 Rand, Christina 101
 Rashevich, Steve 119
 Rathburn, Julie 101
 Ray, Jason 131
 Ray, Lori 30, 147
 Rayls, Katrina 30
 Reber, Kim 6, 77
 Reece, Thomas 30
 Reed, Gina 79
 Reedy, David 30
 Reese, Luke 59
 Reeves, Lisa 79
 Rehling, Todd 118
 Reidel, Randy 31, 42
 Reidy, Johanna 31
 Reiff, Ralph 119
 Reliford, Katara 127
 Relitz, Jacquelyn 83
 Reller, Amy 31
 Renz, Christine 31
 Rettig, Tracy 107
 Reverman, Matt 92
 Rexwinkel, Jill 112
 Reynolds, Jeffrey 93
 Reynolds, Leslie 42, 85
 Rhoades, Gena 90
 Rhodes, Dana 112, 147
 Rhymes, LaSalle 42
 Rice, Perry 31
 Richard, Christopher 44, 58
 Richards, Kandi 107
 Richey, Travis 101, 132
 Richmond, Anne-Marie 88
 Richter, Jon 50
 Richwine, Julie 83
 Rickel, Stephen 31
 Riebe, Laura 31
 Riester, Laurie 80
 Riggins, David 31, 38, 119
 Riley, Martha 112
 Ringer, Bernard 119
 Ringer, Debbie 31, 139
 Ritterskamp, David 42, 43
 Robins, Jennifer 31
 Robertson, Ronda 102
 Robinson, Patricia 31
 Robinson, Tymika 112
 Rockstrom, Ingrid 70, 112
 Rode, Chris 31
 Rodgers, David 42
 Rodgers, Jennifer 31
 Rodgers, Kathleen 42
 Rodnick, Stephanie 3, 42
 Roeder, Jim 119
 Roehling, Michael 31
 Roehling, Todd 119

Roembke, Ron 119
 Rogers, Kathleen 31
 Rogers, Kristina 147
 Rohlfling, Amy 90
 Romanowski, Paul 119
 Rosa, Jennifer 96
 Roscoe, Mike 131
 Rose, Steve 102
 Rosen, Jennifer 80
 Rowlen, Beth 31
 Roxwinkle, Jill 124
 Rudolph, Kristin 96
 Ruiz, Edward 94
 Rumbaugh, Steve 115
 Runge, Kristin 80, 122, 123
 Rushnok, Rebecca 31
 Rushton, Ronda 31
 Russell, Pat 17
 Russell, Tim 119
 Rust, Wendy 77, 91
 Rysler, Dave 127

Sasveld, Karen 85
 Sattazhan, Marc 32
 Scannel, Kris 96
 Schaadt, Lisa 112
 Schaefer, Sarah 102
 Schaeffer, Todd 119
 Schamp, Aaron 94
 Schaus, Kevin 92
 Scheetz, Traci 112
 Scheidt, Melissa Jo 102
 Schelle, Katie 46
 Schiemann, Jennifer 80
 Schitter, Jama 120
 Schmitt, Amy 39, 42
 Schmuck, Alicia 80
 Schneider, Tom 107
 Schofield, Crystal 32
 Schoo, Steve 102
 Schroeder, Lori 32
 Schrope, Kathy 96, 112
 Schuckman, Beth 32
 Schuld, Heather 102
 Schuler, Mike 119
 Schultz, Frederick 115
 Scott, Deanna 42
 Scott, Julie 32
 Scott, Marlo 90
 Scott, Rachel 80
 Scott, Stacy 102
 Seal, Mary 32, 128
 Seawright, Tara 79
 Seibert, Deborah 83
 Seibert, Katrina 32
 Servais, Carol 32
 Sexton, Kevin 113

S

Sacha, Greg 102
 Samaniego, Shane 59
 Samojlowicz, Laura 90
 Sandberg, Marc 119
 Sander, Angela 102
 Sanders, Devin 119
 Sanders, Laura 31
 Sandlin, Amy 31
 Saraogi, Mudit 32
 Saruii, Lunita 112

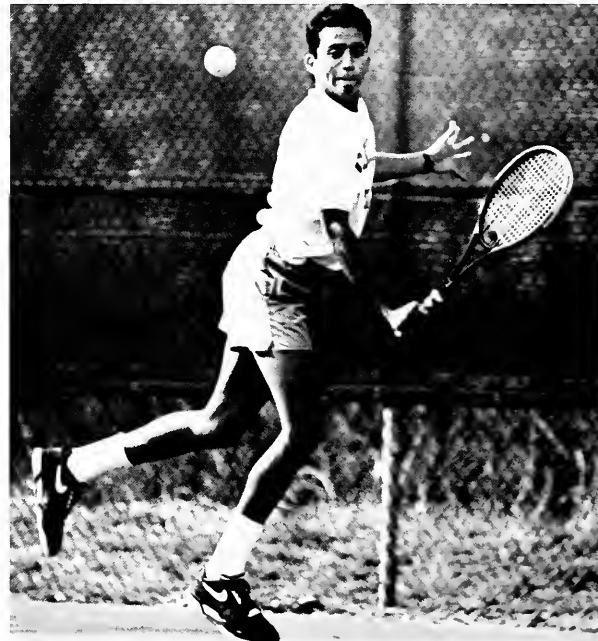

Freshman Luis Jimenez has the best singles record going into conference winning 13 of his matches and losing 6.

Q

Quick, Jeffery 60, 101
 Quinlan, Jennifer 77
 Quinn, Jennifer 101

Shaefer, Sandra 32
Shallenberger, Tawnee 80
Shaneyfelt, Angela 112
Shannon, Nick 119
Shapiro, Jennifer 89
Sharpe, Julie 85
Shelton, Derek 119
Shipp, Cheryl 112
Shirey, Dan 119
Shomber, Kevin 32
Shoup, John 127
Shurman, Tom 93
Shutters, Amy 61
Silverstein, Deborah 102
Simmons, Ralston 32, 139
Simon, Allison 102
Simon, Jonathan 131
Simon, Noah 44
Skibba, Margaret 102, 122
Slater, Kathy 42
Sleeting, Jennifer 113
Smith, Amy 130
Smith, Catherine 102
Smith, James 46
Smith, Katherine 102
Smith, Moira 59, 102
Snell, Brian 107
Snodgrass, Teresa 42, 43
Snyder, Kevin 42
Sommers, Dawn 85
Sorg, Karen 103
Sowers, Will 107
Speicher, Dawn 80
Speicher, Melissa 32
Spiher, Nancy 32
Spitler, Elizabeth 80
Sporeitzer, Amy 103
Springer, Dennis 119
Spruitenburg, Susan 77
Spurgeon, Robert 93
Sroufe, Sarah 88
Stafford, Jennifer 32, 38
Stahl, Jason 119
Stanley, Amy 32
Stante, Julie 32, 83
Stavitzke, Dawn 103
Steely, Brad 119
Stein, Rita 88
Stein-Simmonds, Brenda Jo 32
Steiner, Michel 107
Steinman, Wendy 32
Stergiopoulos, Maria 90
Sterk, Sara 107
Stettler, Jennifer 113
Stevenson, Darren 32
Stevenson, Virginia 113
Stewart, Weylin 119
Stiller, Teresa 33
Stock, Neal 33
Stone, Robert 33
Stoops, Suzanne 33
Storey, Elisha 79
Stout, Tamara 33

Stowers, Melvin 33, 42
Streight, Lisa 33
Stubbs, Dwayne 119
Stubbs, Kate 33
Stuckey, Trent 132
Stutzman, Kari 103
Suh, Leslie 33
Summer, Schamp 94
Sussman, Scott 51
Sutkowski, Edward G. 127, 138
Svetanoff, Joe 92
Swain, Bethany 113
Swan, Tim 129
Sweeney, Jim 122
Sweeney, Tim 64, 107
Syrclle, Allison 108, 113
Szabo, Dawn 33
Szydowski, Janet 33

T

Tabaka, Elizabeth 113
Tabben, Renee 64
Tadel, Michael 139
Tanner, Evan 94
Taylor III, Lawrence 33
Taylor, Curtis 92, 129
Taylor, Jessica 130
Taylor, John 127
Taylor, Tasha 79
Teeters, Laurie 100, 103
Templin, Brock 117
Terry, Delmar 103, 119
Teske, Stacy 107
Thais, Brenda 33
Thomas, Aimee 33
Thomas, Kimberly 90
Thomas, Kristina 33
Thomas, Mandy 42
Thomas, Wendi 79
Thompson, Kerry 33
Thomson, Tracy 103, 122
Thorvic, Anne 42
Thuma, Jennifer 103
Thurow, Faith 33
Tichenor, Elizabeth 33
Tilley, Keri 113
Tilton, Dee 33
Todd, Tara 33, 48, 78, 88
Tomlin, Michael 34
Tompkins, Lynn 103
Trosper III, James 92
Trouillot, Emanuele 34, 141
Trull, Anna 89
Tucker, Julie 103
Twomey, Maureen 113

U

Ugo, Mark 93

Underwood, Eric 34, 129
Underwood, Theodore 34
Urakawa, Ken 131

V

Van Kula, Chris 122
Van Metre, Amy 85
Van Ness, Sam 44, 45, 64
Vanwynsberghe, Denise 103
Verkuilen, Dale 103
Vermilion, Aaron 119
Von Dielingen, Julie 124, 125
Voris, Carmen 80
Voss, David 34
Voss, Eric 118, 119

W

Wade, Suzanne 141
Wagner, Dawn 34
Wahl, Stephanie 34
Walker, Jamaine 103
Walker, Kelli 34
Walker, Michele 34
Walker, Tim 119
Wallace, Patty 34, 42
Walsh, Linda 34
Walsh, Terri 34
Walther, John 34
Wand, Cynthia 34
Ward, Brad 92
Ward, Christy 34, 130
Ward, Chuck 119
Ward, James 154
Warfel, Robert 107
Warfield, Cami 113
Wargo, Mark 34
Warren, Gayle 34
Warwick, Michelle 124
Washington, Raquel 34, 79
Watson, Sara 122
Wayt, Renee 103, 130
Webb, Matt 54
Webb, Rhonda 85
Webdell, Troy 42
Weber, Melissa 103
Wedekind, Cynthia 113
Weeks, Gregory 18, 34
Weiger, Scott 131
Weis, Cristie 83
Weisiger, Will 119
Welch, Julie 103
Wessar, Vance 129
West, Gina 77, 146, 147
Westmeyer, Tracey 34
Wheeler, Kristin 35
Wheeler, Nancy 77
White, Ron 119

Whorwell, Kimberly 35
Wible, Jennifer 113
Wilcher, Michael 35, 141
Williams, Alice 35, 44, 45, 46
Willig, Daniel 35
Wilmont, Paul 83
Wilms, Todd 35
Wilson, Annette 80
Wilson, Brian 83
Wilson, Mike 127
Wilson, Monica 103
Wince, Yvonne 35
Wing, Andrew 115
Wingo, Jo 83
Winzeler, Stephanie 113
Witmer, Tim 24, 119
Witte, Michelle 113
Witter, Courtney 46
Wolf, Mark 115
Wolf, Matthew 107
Wolfe, Leah 59
Wolfe, Leslie 113
Wolfgang, Daphne 103
Wollert, Edwin 35
Woodring, Bob 119
Word, Alesha 42
Workman, Anissa 90
Workman, Laura 13, 128
Wyatt, Kathy 35

Y

Yancich, Julie 53, 108
Young, Andrew 119
Young, Michelle 103
Young, Stevie 80
Young, Suzanne 35

Z

Zang, Mary 113
Zbell, Jeff 92
Zeigler, James 92, 129
Zetzel, Steve 94
Zimmerman, Diane 114
Zver, Julie 88

Totally

Essential



Did you Know ...

Throughout the year the fate of the Speech Pathology Department was debated? The speech lab helped several students and community members with speech problems, as shown by this photo of a speech major teaching a local boy. However, some administra-

tors felt that the program was unnecessary for Butler. The debate was not settled by the end of the school year. This issue is just one example of the many changes that the school and the students went through as they tried to discover what was **TOTALLY ESSENTIAL**.



REF LD701.B85 D7422 1991



The Drift /

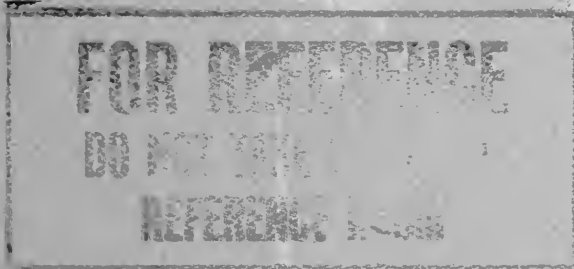

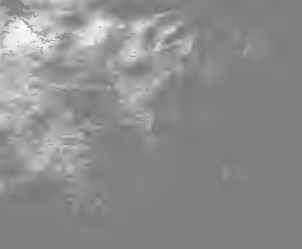

.....

