



1



4



5

National News—1965

1 A Wave for Friends—Cuban refugees waved to Cuban exiles on shore as their coast guard cutter approached Key West last fall. Such emotional scenes occurred frequently after Castro announced his "open door" policy, allowing certain groups of Cubans to leave his dictatorship.

2 Pioneer in Space—Astronaut Edward White stepped from his Gemini IV space capsule and into the void of space last June. Maj. James McDivitt, his companion on a 3½-day orbital flight, had to coax White back into the capsule after he had traveled 20 minutes suspended from Gemini IV. Gordon Cooper and Charles Conrad were the next space twins to orbit the earth. They completed their 8-day flight in Gemini V during August.

3 Medicare Bill Signed—President Johnson signed the Medicare Bill into law July 30 with former President Truman at his side. Witnessing the event that had far-reaching effects on Social Security benefits for the elderly were (left to right) Lady Bird Johnson, Vice President Humphrey and Bess Truman. The ceremony was held in Truman Library in Independence, Mo.

4 Temporary Mood—Dodgers Manager Walter Alston's mood of dejection after the Minnesota Twins won the sixth World Series game did not last long. The Dodgers emerged victorious in the 7th game and captured the pennant.

5 Double Space Spectacular—Astronauts Wally Schirra and Tom Stafford got this view of the Gemini 7 spaceship December 15 while traveling in their Gemini 6 craft for their historic rendezvous adventure. Schirra and Stafford rode their red-hot craft back to earth the following day, but Gemini 7 completed a 14-day mission before its re-entry. Making the longest and most significant voyage in space in Gemini 7 were Frank Borman and James Lovell, Jr.

6 Plea for Peace—Pope Paul VI stood before the United Nations General Assembly in New York on October 4 to deliver his plea for



2



3



6



7

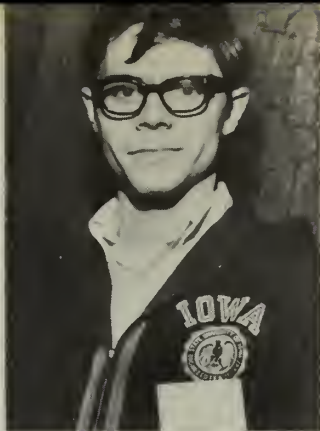

8



9

world peace. His unprecedented, one-day visit in the U.S. was the culmination of plans by men of all faiths.

7 After Surgery—President Johnson was photographed in a reclining chair at Bethesda Naval Hospital the day after his gall bladder operation on October 8. He conducted the work of his office from his hospital room and his Texas ranch during his recuperation.

8 Proud Student—Charles Craig, 19-year-old freshman at Iowa university, demonstrated his criticism of draft-card burning incidents by displaying his draft card on his jacket with the note: "I'm a draft card carrying American and proud of it." Our role in the Vietnamese war sparked the incidents.

9 Blackout—The glittering metropolis of New York City was thrust into darkness on November 9 by a massive power failure affecting hundreds of miles along the eastern seaboard. City residents and commuters were stranded in offices, railroad and subway stations for hours before service was restored. The crippling condition was caused by a faulty relay at a Canadian generating station near Niagara Falls.

10 New Ambassador—Arthur Goldberg was named U.S. Ambassador to the United Nations by the President after the death of Ambassador Adlai Stevenson on July 14 in London. Goldberg was secretary of labor under President Kennedy and a U.S. Supreme Court Justice when named to the U.N. post.

11 Startling Fashions—Bold and contrasting blocks of color were the youthful fashion note of 1965. The eye-catching designs even extended the length of campus stockings worn with the costumes.

12 Royalty on Tour—Princess Margaret and her husband, Lord Snowdon, arrived in New York on November 4 for a whirlwind tour of the U.S. During their visit, they took time out for fun-filled activities such as a ride on a cable car in Frisco and gala parties in Hollywood and the nation's capital.



10

11



12







Presented by the Class of
1966

NATHANITE

DRURY HIGH SCHOOL

North Adams, Massachusetts

Table of Contents

In years to come when we meet again, We'll
remember those days, Those days when . . .



Our devoted teachers guided us through the
hardest of times. We will be forever indebted to
them for the knowledge we now possess.

From the hallowed halls of Drury we depart,
ready to meet the challenges of today's world.





Our activity period gave us a chance to express ourselves in words and songs. It was a time to show and improve our talents.



As part of our extracurricular activities, sports played a big role. Our spirit never faltered through the defeats and wins.



Our graduation was the unforgettable climax of four years. At this time, we bid dearest Drury a fond farewell.



Our best years will be forever remembered in this 1966 Nathanite. We thank you for your co-operation and support in making our yearbook a success.



ALMA MATER

Drury, mother on the hill
Time but adds to faith in thee
For we are all thy children still
And loyal we will ever be.

Chorus

Hail! All hail to thee!
Honored forever be!
Let our voices sing their praises
Beloved Drury on the hill.

* * *

With our banner blue unfurled,
Battles fought, we upward climb.
Oh, lead us onward through the world,
But victory and praise be thine.

* * *

Years may come and years may go,
Hope and courage hearts will fill,
And still our thoughts will backward flow
Beloved Drury on the hill.

* * *

Millicent Potter
Class of 1900



DEDICATION

IN ABIDING AFFECTION AND IN DEEP APPRECIATION FOR HIS DILIGENT, INDEFATIGABLE EFFORT AND SERVICE TO DRURY, ESPECIALLY THE YEARBOOK STAFF, AS A TOKEN OF OUR GRATITUDE AND HEARTFELT THANKS FOR ALL HE HAS DONE FOR US, WE, THE CLASS OF 1966, DEDICATE THIS ISSUE OF *NATHANITE* TO OUR DEAR FRIEND AND TEACHER, MR. IRVING P. TOUPENCE.



IN MEMORY OF

HOWARD M. STARRETT

EDWARD STEUER

"THOU ART GONE, THE ABYSS OF HEAVEN HATH SWALLOWED UP
THY FORM; YET ON MY HEART DEEPLY HAS SUNK THE LESSON
THOU HAS GIVEN, AND SHALL NOT SOON DEPART."

WILLIAM CULLEN BRYANT

DEATH IS ALWAYS DIFFICULT FOR THE YOUNG TO TRULY REALIZE, FOR IN THE VIGOR OF EARLY ADOLESCENCE, WE ACCEPT LIFE WITHOUT THINKING THAT SOMEDAY IT MUST END.

THE SOBERING REALITY OF DEATH STRUCK ALL OF US IN NOVEMBER OF 1965 AND IN MARCH 1966 WHEN OUR DEAR FRIENDS AND TEACHERS, HOWARD M. STARRETT, AND EDWARD STEUER, DEPARTED FROM US.

IT IS NOT FOR US TO JUDGE THE DEAD, BUT WE WHO KNEW THEM AND LOVED THEM ARE CERTAIN THEY WILL NEVER BE FORGOTTEN, FOR THEIR NOTABLE ACHIEVEMENTS LIVE AFTER THEM TO MARK THEIR STAY WITH US.

PEOPLE, FOR THE PEOPLE SHALL NOT PERISH FROM



FACULTY

Principal
Stephen J. Drotter



ADMINISTRATION



Mr. Howard, Vice Principal Mr. Perrotta, Director of Guidance Mr. Drotter, Principal.

SCHOOL COMMITTEE

Mayor Francis C. Florini, Chairman

Edward B. Nassif

Joseph R. Bianco

Robert Petri

Hyman Patashnick

Thomas W. Cullen

Anthony L. Sinclitico



Dr. Robert Taylor
Superintendent
of
Schools

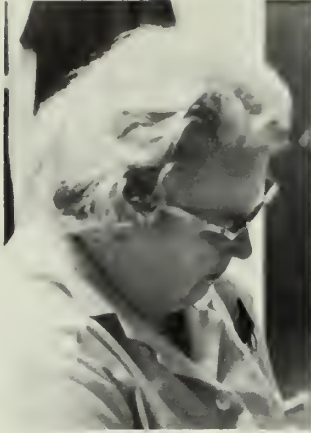

Margaret Accetta



Daniel Aloisi



Vincent Barry



Charles Boisvert

*“Everybody’s
Business
is
Nobody’s
Business”
Macaulay*



Martha Brawn



Roger Cirone



Joan Clermont



Robert Dean

Paul deGategno

Veronica deGategno



*“Science
is the
Topography
of
Ignorance”
Holmes*

Nicholas DelNegro

Larry DeMarco

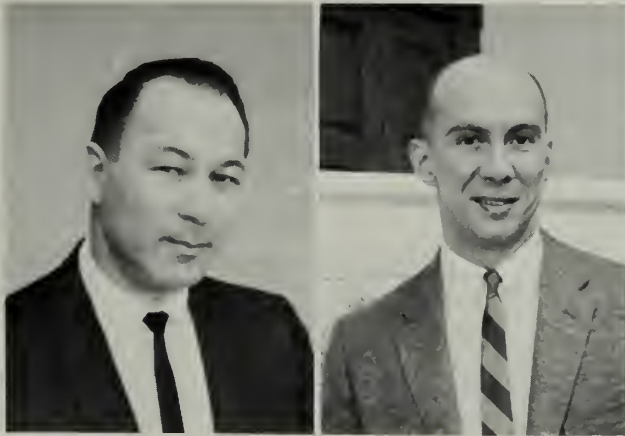

Paul Dugal

Irene Dyson

Carolyn Ellis

Joe Girardi



Paul Gravel

Phyllis Howe



*“Knowledge Is,
Indeed That Which,
Next to Virtue,
Truly and Essentially
Raises One Man
Above Another”
Addison*

Gary Kelley

Robert Kove



Edward Lamarre

Silvio Lamarre

Francis Merrigan

Carole Millette





Benjamin Morandi

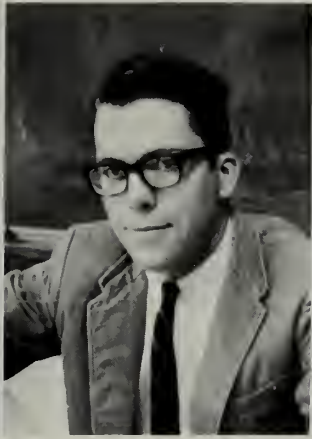

James Murphy



Antoinette Murray



Mark Murray



Francis Noel



Clarence Perry

*“Language Is
the Only
Instrument
of Science,
and Words
Are But the
Signs of
Ideas”
Johnson*



William Prevey



Eleanor Ringdahl



Daniel Rorke



Nate Sondrini



Margaret Stewart

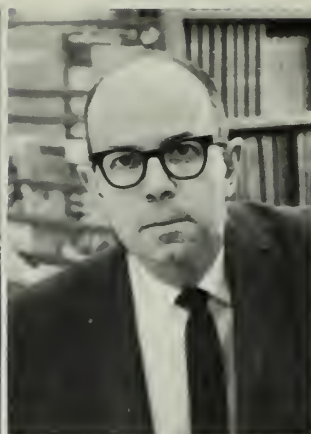

Irving Toupenca

“MUSIC IS THE
UNIVERSAL LANGUAGE
OF
MANKIND”

Longfellow



Edmond Trudeau



Eleanor H. Tuneff



Donald Roy



Helen Merrigan



Lewis Whitcomb



Hamilton Hill

- Margaret Accetta
R.N., St. Luke's Hospital
School Nurse
- Daniel Aloisi
B.A. Williams College
Mathematics
- Vincent J. Barry
B.S. University of R.I.
Chemistry
- Henry Blake
B.Mus.Ed., Vandercook
Instrument Instructor
- Charles E. Boisvert
B.S., Hartwick College
M.Ed., North Adams State
- Jean Bousquet
Kneller Girls School (England)
Clerk Stenographer
- Martha B. Brawn
B.S.Ed., North Adams State
M.Ed., North Adams State
Developmental Reading
- Barbara C. Brown
B.Mus., Boston University
Voice Instructor
- Roger F. Cirone
B.A. Brown University
History
- Joan Clermont
Salem State
B.S. Education
- Robert J. Dean
B.S.Ed., North Adams State
Economics, U.S. History
Sociology
- Paul deGategno
B.S.Ed., Univ. of Rennes (France)
London School of Economics
Italian
- Veronica G. deGategno
B.S.Ed., North Adams State
English
- John J. DelNegro
A.B. Manhattan
M.A. Bates
Director of Physical Ed. and Athletics
- Nicholas J. DelNegro
B.S.Ed., Norwich University
M.Ed., North Adams State
Head of Science Dept.
- Lawrence E. DeMarco
B.S.Ed., North Adams State
World History
- Stephen J. Drotter
Ph.B. Holy Cross
M.Ed. University of Maine
Principal
- Paul P. Dugal
B.A. St. Francis Xavier
English
- Irene Dyson
- Bay Path Institute
Typewriting
- Carolyne D. Ellis
B.S.Ed., North Adams State
English
- Joseph Girardi
B.A. St. Anselm's
English, Civics
- Paul O. Gravel
B.A. St. Michael's
M.Ed., North Adams State
Head English Dept.
- Florence Guilbault
Bliss Business College
Senior Clerk, Stenographer
- Mortimer P. Howard
A.B. Boston University
M.A. Boston University
Vice-Principal
- Phyllis C. Howe
B.S. Simmons College
M.Ed., North Adams State
Librarian
- Herbert W. Johnson
B.S. Springfield College
M.Ed. North Adams State
Physical Education
- Gary F. Kelley
B.A. Williams College
Mathematics
- Robert T. Kove
B.S. Siena College
M.Ed., North Adams State
Mathematics
- Edward M. Lamarre
A.B. St. Anselm's
M.Ed., North Adams State
English
- Silvio J. Lamarre
B.A. Norwich University
Science
- Walter R. Mendel, Jr.
B.S.Ed. North Adams State
Guidance Counselor
- Francis C. Merrigan
A.B. St. Michael's
M.Ed., North Adams State
English
- Helen M. Merrigan
Belchertown State School
Special Class Training
- Carole Millette
B.A., Our Lady of the Elms
Spanish
- Benjamin Morandi, Jr.
B.S., North Adams State
Biology
- James M. Murphy
A.B. Holy Cross
English, Latin
- Antoinette Murray
B.S.Ed., North Adams State
Supervisor of Art
- Mark B. Murray
Drury High School
Industrial Arts
- Francis J. Noel
A.B. Williams College
Head Math Dept.
- Louis A. Perrotta
B.S. Ithica
M.S. Siena
Guidance Director
- Clarence Perry
B.S. North Adams State
Physics
- William E. Prevey
B.S., University of Mass.
M.Ed., Springfield
Algebra
- Anne M. Provencher
B.S.Ed., North Adams State
Guidance Counselor
- Eleanor Ringdahl
A.B., University of Maine
M.A. Boston University
English
- Daniel A. Rorke, Jr.
B.A. Williams College
Social Studies
- Donald J. Roy
BFA, Rhode Island School of Design
MFA, Yale University School of Art
and Architecture
- Nate F. Sondrini
B.A. University of Mass.
M.A. Middlebury
French
- Margaret H. Stewart
A.B. Acadia University
B.S.C., M.Ed., North Adams State
Head Social Studies Dept.
- Marion A. Sweeney
B.S.Ed., Framingham State Teachers
Household Arts
- Irving P. Toupence
B.S.Ed., Salem State
M.Ed., North Adams State
Head Business Dept.
- Edmond E. Trudeau
A.B., Assumption College
M.A., Columbia University
Head Language Dept.
- Eleanor H. Tuneff
B.S., City College of N.Y.
M.A., New York University
Business Subjects
- Anne C. Washburn
B.S.Ed., Skidmore
Physical Education
- Lewis Whitcomb
B.S. Chemistry Univ. of Mass.
M.A., University of Mass.
Chemistry



Cafeteria Staff



Janitorial Staff



John DelNegro



Anne C. Washburn



Herbert W. Johnson



Music
Instructors



Clerk
Stenographers

Household Art Instructors



Guidance Directors



FACULTY CANDIDS

!?!



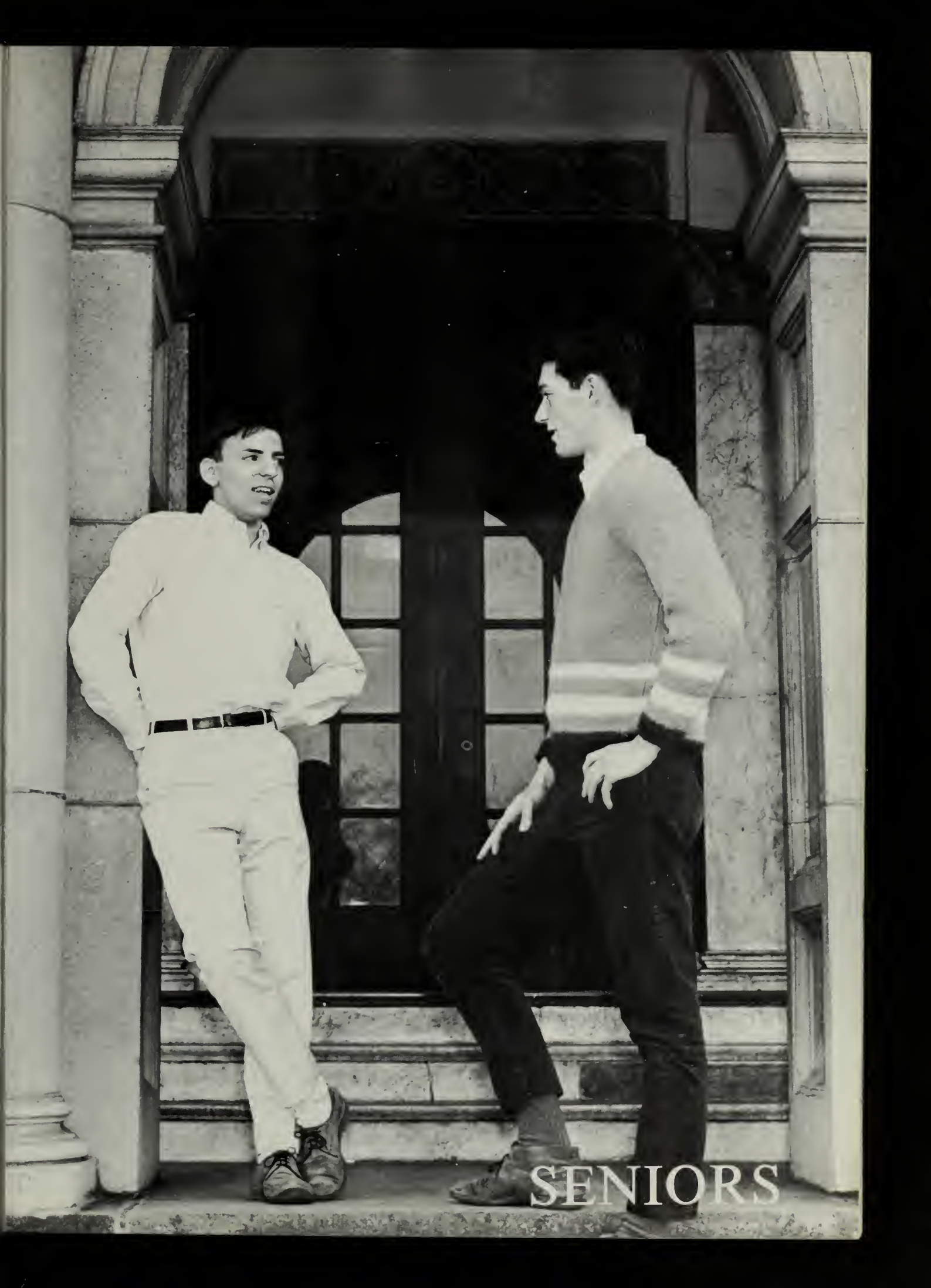

SENIORS

CLASS ODE

*The Time Has Come for Us To Part,
Deep Feelings Are in Each Our Hearts.
We Think of All the Fun We've Shared,
And All the Loves That We Have Had.*

*Graduation Is Quite Solemn to Some,
To Others Still a Time for Fun,
But to Us All It Means "Goodbye"
To Our Beloved, Dear Drury High.*

*In Years To Come When We Meet Again,
We'll Remember That Day, That Day When,
We Sang This Song, Oh, It Was Our Day,
A Day That Will Seem So Far Away.*

Lynne Gooch



President: Michael Naughton

Girl's Vice-President: Linda Wardwell

Boy's Vice-President: Michael Davine

(Missing, Rosalind Apkin, Treasurer and Jillian

Flynn, Secretary)



CLASS OF 1966





LINDA R. ABBOTT



DAVID ABUISI



CHRISTINE A. ACCETTA



PHILIP C. ALEXANDER



FERDINAND ALTIERE



THOMAS ANDREWS



ROSALIND R. APKIN



CAROL A. ARRIGHINI



CHERYL A. BABCOCK



BARBARA A. BASTIEN



MARK E. BATEASE

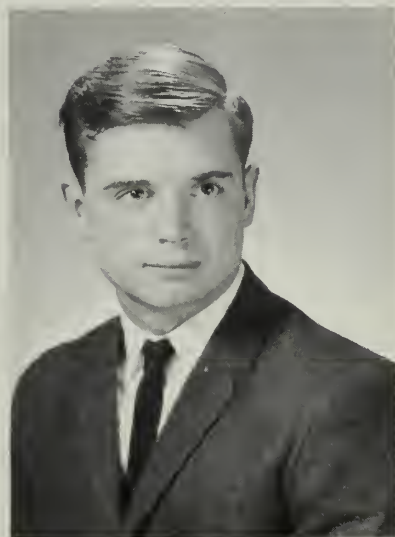

WILLIAM T. BEATTIE



MARGARET A. BEEBE



ELIZABETH J. BEGIN



NANCY G. BENEDETTI



GORDON L. BENOIT



ROSEMARY H. BIANCO



GAIL A. BISHOP



RALPH V. BLANCHARD



LORRAINE S. BOHL





KEVIN BOISJOLIE



CLARK BOISVERT



BENJAMIN B. BOLT



DONNA M. BONA



ANITA M. BONNEVILLE



BRUCE A. BOUCHER



ROBERT A. BOUCHER



HELEN I. BOULERICE



ROSE A. BOULERICE



HENRIETTA A. BOUNDS



MARY J. BOWMAN



DANIEL A. BRENDZA



CHERYL J. BRIGGS



SHEILA BRIGGS



RUSSELL E. BROWN



PAULA A. BURRO



PHILIP J. BURRO



JOSEPH BUSHIKA, III



JOHN J. CANDILORO



HELENE E. CANNITY



LAWRENCE E. CAPRARI



LINDA M. CARDIMINO



CONSTANCE E. CARSON



THOMAS D. CARY



ROBERT CELLANA



MARILYN J. CHALMERS



LAWRENCE G. CHENAIL



JUDITH A. CHILSON





MARILYN E. CIRONE



GREGORY J. COLEMAN



SHEILA M. COLLETTE



KATHLEEN M. CORSI



CHARLENE C. COWELL



KATHRYN A. CRAIG



GLEND A. CRAMER



CHERYL L. CREWS



KATHLEEN M. CROCKWELL



BARBARA A. CULLEN



DONNA M. DAMI



DENNIS J. D'ARCANGELO



MICHAEL E. DAVINE



LINDA E. DAVIGNON



WILLIAM E. DAVIS



PAUL deGATEGNO



DENNIS A. DeGRENIER



JILL M. DELISLE



VINCENT A. DeSANTY



MARY ANN DiSANTI



ERNEST F. DIX



SHEILA G. DROTTER



DANIEL L. DUPRAT



LESLIE R. DUSTIN



STEPHEN S. ECCHER



JOHN E. ELIAS



JACQUELYN A. EMMONS



LYNN E. FABRICIUS





CYNTHIA L. FARINON



WAYNE M. FERRIS



GEORGE W. FISCHER



JILLIAN A. FLYNN



BARBARA A. FRANCIS



MARGARET A. GAGLIARDI



NANCYANNE GATTUSO



KAREN M. GAY



BEVERLY GEBAUER



SHEILA B. GIBEAU

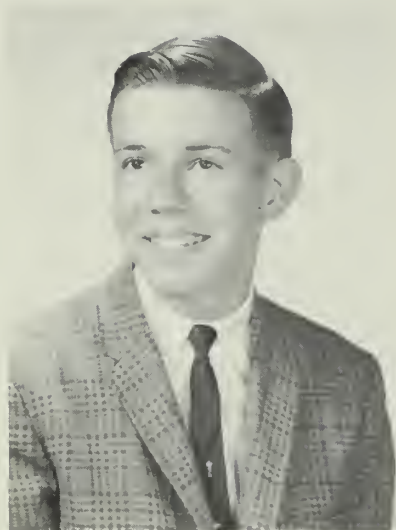

WAYNE J. GIROUX



EVELYN R. GOOCH



MARY JANE GRILLONE



THOMAS M. GUZZI



CRAIG A. HADLEY



KATHLEEN A. HEIDEMAN



THOMAS S. HOHN



JOHN P. HERRIGAN



WILLIAM A. HURLBUT



DONNA J. HUSSEY

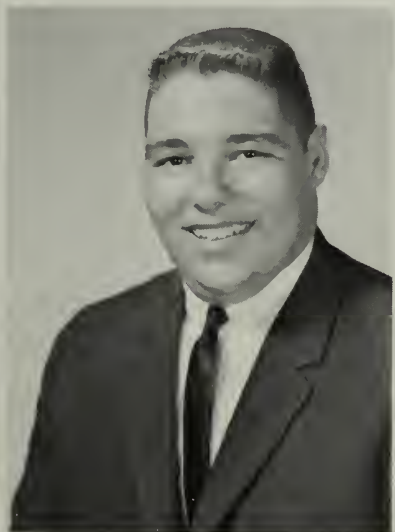

FLOYD IRACE



WILLIAM F. JAMES



MARIA A. JONES



GAIL E. KING



SUZANNE M. KIRBY



MARY JANE KITTLER



MADELINE A. KLEINER



KENNETH E. La BOMBARD





MARY LOU LAMARRE



GARY LAMOUREAUX



ELIZABETH A. LeBEAU



SUSAN J. LeBEAU



LINDA J. LIBARDONI



JOHN R. LIGHTHOLDER



NANCY E. LINCOLN



EDWARD J. LISEE



JAMES LUCZYNSKI



ROBERT E. MANSON



LINDA D. MARAZZI



DAVID A. MARIANI



EDWARD G. MARINO



KATHRYN A. MARRA



CAROL E. MARSH



CAROL J. MAZINSKI



EDWARD L. McCONNELL



JUDITH L. McDONALD



PAUL B. McKANE



LINDA J. McLAIN



JOHN T. MONTAGNA



CAROL R. MORIN



PAUL C. MORSE



ALLEN MURDOCK



MARY E. MURPHY



KENNETH F. MYERS



ALGIS M. NAKUTIS



JAMES E. NARY





MICHAEL F. NAUGHTON



JAMES L. NOEL



CAROL A. O'NEILL



PATRICIA A. OUELLETTE



THOMAS F. PARTENOPE



GAIL A. PASIERBIAK



MICHAEL PATASHNICK



PAMELA M. PELLERIN



JAMES PETROVICH



SANFORD M. PLUMB



RONALD G. PRATT



SAMUEL M. RICHTON



SANDRA J. RIVARD



JERRY ROBERTS



BONNIE J. ROGERS



GAIL A. RONDEAU



JAMES W. ROTOLO



THOMAS M. RYAN



STEPHEN T. SAHADY



SUSAN A. SAUNDERS



DAVID B. SCARBO



ARNOLD F. SCHMIDT



ROBERT G. SCOTT



MARY A. SEGALA



DONNA M. SEYMOUR



GWENDOLYN M. SHAPPY



NANCY H. SHIPPEE



SUSAN E. SPADA





FREDERICK W. SPOONER



PAMELA J. SPRAGUE



MARGARET A. STERNI



GAIL A. ST. PIERRE



JEANNE E. SWEENEY



DOROTHY A. TAFT



GOODWINA THOMPSON



PAUL C. TOMASINI



JOHN J. TREMBLAY



ROSARY M. TROIA



ROBERT W. TROMBLEY



DANIEL G. TRUDEAU



LYNNE A. TWITCHELL



THOMAS R. TYLER



SANDRA A. VAN SLYKE



SUZANNE M. VARESCHI



WILLIAM D. VEAZIE



LINDA L. WARDWELL



SHERRY L. WEIN



ROBERT A. WEST



RAYMOND E. WILLIAMS, JR.



BARBARA A. WILSON



MARK K. WINDOVER



EILEEN A. WOLFE



DONALD G. WOOD



ROSE MARIE WORTHINGTON





PAMELA R. WRIGHT



SUZANNE M. ZAPPULA



WILLIAM L. ZOCCHI



SENIOR DIRECTORY

- ✓ LINDA R. ABBOTT
1316 Massachusetts Avenue
Ski Club 1; Gym Leaders 1.
- DAVID PAUL ABUISSI
102 Ashton Avenue
J.V. Baseball 1,2; V. Baseball 3,4; J.V.
Football 2; V. Football 3,4.
- CHRISTINE ANN ACCETTA
357 Walnut Street
Ski Club 1,2; Driver's Ed. 2; Jr. Play
Crew; Sr. Play Crew; Prom Comm.;
F.T.A. 4; Youth Science Forum 4.
- PHILIP CHRISTOPHER
ALEXANDER
Florida, Mass.
Youth Science Forum 4.
- FERDINAND ALTIERE
424 River Street
Science Club 1; Track Team 1,2,3,4;
Interclass Basketball 2; J.V. Basketball
2; V. Basketball 3; Varsity Club 4.
- THOMAS ANDREWS
54 North Street
V. Baseball 1,2; Gymnastics Team 1,2,
3.
- ✓ ROSALIND REVA APKIN
19 East Quincy Street
Debating Club 1; Class Treasurer 2,3,
4; Bio-Chemistry Seminar 2; Soph.
Frolic Comm.; Prom Comm.; Nu Sigma;
Sr. Play Crew; Pro Merito; Acade-
me Staff 4.
- CAROL ANN ARRIGHINI
28 Francis Street
J.V. Cheerleader 2,3 (Capt.).
- CHERYL A. BABCOCK
Middle Road Clarksburg
Pro Merito.
- JULIA BAGDON
51 Millard Avenue.
- ✓ BARBARA ANNE BASTIEN
93 Hall Street
Mechanical Drawing 1; Soph Frolic
Comm.; Prom Comm.
- ✓ MARK EVAN BATEASE
650 Mohawk Trail
Chorus 1,2,3,4; John H. Reilly Speak-
ing Contest 2,3,4; Driver's Ed. 3,4;
Gymnastics Club 4.
- WILLIAM THOMAS BEATTIE
38 Catherine Street.
J.V. Football 1,2; Ski Team 2,3,4
(Capt.); Soph. Frolic Comm. 2; Driv-
er's Ed. 2; Ski Club 2,3; V. Football 3,
4; Prom Comm. 3; Exchange Club 4;
Varsity Club 3,4.
- MARGARET ANN BEEBE
94 Meadow Street
Debating Club 1; Chorus 2; Soph.
Frolic Comm.
- ✓ ELIZABETH JANE BEGIN
410 Church Street
- ✓ NANCY GAIL BENEDETTI
41 Hathaway Street
J.V. Cheerleader 1,2 (Capt.); Student
Council 1; Ski Club 1,2; Class Secre-
tary 2; Soph. Frolic Comm.; V. Cheer-
leader 3,4; Prom Comm.; Jr. Play
Crew; Sr. Play Crew; Nu Sigma;
Christmas Assembly 3; Academe Staff
4; Pro Merito.
- ✓ GORDON L. BENOIT, JR.
23 Laurel Avenue
Interclass Basketball 1,2,3; Ski Club 1,
2,3; Bio-Chemistry Seminar 2; History
Seminar 2; Driver's Ed. 2; Nu Sigma;
Jr. Rotarian; Pro Merito.
- ✓ ROSEMARY HELENE BIANCO
130 Marion Avenue
Debating Club 1; Ski Club 1,2; Cho-
rus 1; Soph. Frolic Comm.; F.T.A. 2,3,
4; Prom Comm.; Jr. Play Crew; Sr.
Play Crew.
- GAIL A. BISHOP
Stamford, Vermont
Ski Club 2.
- ✓ RALPH v. BLANCHARD, JR.
176 Ashland Street
Honor Jacket 1; Soph. Frolic Comm.;
Honor Plaque 2,3; Prom Comm.; Nu
Sigma; Pro Merito.
- ✓ LORRAINE SHARON MARIE BOHL
580 State Road
Chorus 1,2; Gymnastics Club 1,2; Gym
Leaders 2; V. Cheerleader 3,4; Jr.
Play Crew; Prom Comm.; Nu Sigma;
Exchange Club 4; Pro Merito.
- ✓ KEVIN MICHAEL BOISJOLIE
132 North Street
V. Basketball 1,2,3,4 (Co-Capt.); Soph.
Frolic Comm.; All Berkshire Team
(honorable mention) 2; Track Team 2;
Driver's Ed. 3; Jr. Play Crew; Varsity
Club 3,4; All-Berkshire 2nd Team 3;
All-Western Mass. Tourney Team 3;
All-Northern Berkshire 2nd Team 3;
All-Northern Berkshire 1st Team 4;
All-Berkshire 1st Team 4; All Western
Mass. 1st Team 4.
- ✓ CLARK BOISVERT
45 Williams Street
J.V. Basketball 1,2; J.V. Baseball 1;
Bowling 1; Honor Jacket 1; Driver's
Ed. 2; V. Baseball 2 (honorable men-
tion All-Northern Berkshire Team), 3
(All-Northern Berkshire Team) 4;
Sph. Frolic Comm.; Nu Sigma; Var-
sity Club 3,4; Jr. Play Crew; Exchange
Club 4; Student Council 4; Pro Meri-
to; Sr. Play Crew; Prom Comm.; Hon-
or Plaque 2,3; V. Basketball 3,4; Boy's
State 3.
- ✓ BENJAMIN BRADFORD BOLT
130 Church Street
Ski Club 1,2,3,4; Soph. Frolic Comm.;
Yearbook Staff 2,3,4; V. Basketball
(Mgr.) 2,3; Prom Comm.; Jr. Play
Crew; Sr. Play Crew; F.T.A. 4.
- ✓ DONNA MARIA BONA
19 Millard Avenue
Bowling 1; Soph. Frolic Comm.; Prom
Comm.; Sr. Play Crew.
- ✓ ANITA M. BONNEVILLE 3 3 2 1 2
54 Richview Avenue
Ski Club 1; Debating Club 1; F.T.A.
2,3,4, (Sec.); Soph. Frolic Comm.;
Prom Comm.; Jr. Play Crew; Nu Sigma;
Honor Jacket 3; Yearbook Staff 4;
Sr. Play Crew; Pro Merito.
- ✓ BRUCE ALLEN BOUCHER
21 Montgomery Street
Chorus 2,3,4; Driver's Ed. 3;
- ROBERT A. BOUCHER
295 Kemp Avenue
Bowling 1,2; Track Team 3.
- ✓ HELEN I. BOULERICE 3 5 1 1 2
50 Prospect Street
Chorus 1,2; Driver's Ed. 2; Soph.
Frolic Comm.; Baton Twirler 3,4; Jr.
Play Crew; Prom Comm.; Sr. Play
Crew; Band Exchange 4.
- ✓ ROSE A. BOULERICE
50 Prospect Street
Chorus 1; Soph. Frolic Comm.; Driv-
er's Ed. 2; Jr. Play Crew; Prom
Comm.; Baton Twirler 3,4; Sr. Play
Crew; Band Exchange 4.
- HENRIETTA ANN BOUNDS
P.O. Box 124
- ✓ MARY JOSEPHINE BOWMAN
103 Notch Road
Ski Club 1,2; Soph. Frolic Comm.; Jr.
Play Cast; Prom Comm.; Girls' Soft-
ball 3; Academe (Art Ed.) 4; Exchange
Club 4; V. Cheerleader 4; Sr. Play
Crew.
- ✓ DANIEL A. BRENDZA 3 5 3 1 8
22 Nelson Street
Gymnastics Club 1; J.V. Baseball 2;
History Seminar 2; Academe Staff 4;
Sr. Play Crew.
- ✓ CHERYL J. BRIGGS
Drury, Mass.
Girls' Softball 1,2; Sr. Play Crew.
- SHEILA BRIGGS
7 Phelps Road.
- RUSSELL EARL BROWN
70 Notch Road
Key Club 1; Interclass Basketball 1,2;
Track Team 1,2; Golf Team 3; Jr. Play
Crew.
- PAULA ANN BURRO
Gates Avenue, Clarksburg
Chorus 1,2,3; Driver's Ed. 2; Year-
book Staff 2,3,4 (Co.-Ed.); Prom
Comm.; Nu Sigma; Pro Merito; Soph.
Frolic Comm.; Play Crew.
- PHILIP J. BURRO
Gates Avenue, Clarksburg.
- JOSEPH BUSHIKA, III
Stamford, Vermont
J.V. Baseball 1,2,3; V. Baseball 4.
- ✓ JOHN J. CANDILORO
88 Liberty Street
Gymnastics Club 2,3,4; Ski Team 2;
Soph. Frolic Comm.; Ski Club 3;
Prom Comm.; Sr. Play Crew.
- ✓ HELENE E. CANNITY
4 Church Hill
Debating Club 1; Gym Leader's 1,2,3;
Soph. Frolic Comm.; Jr. Play Crew;
Prom Comm.; Gymnastics Club 3;
Driver's Ed. 3; Sr. Play Crew; Year-
book Staff 4; Exchange Club 4.
- LAWRENCE E. CAPRARI
107 Corinth Street
Interclass Basketball 2; Track Team 3,
4; Jr. Play Crew; Varsity Club 4.
- LINDA M. CARDIMINO
481 East Main Street
Driver's Ed. 3.
- ✓ CONSTANCE E. CARSON
1 Carson Avenue
Bowling 1,2,3; Soph. Frolic Comm.;
Girls' Softball 1,2; F.T.A. 3,4; Nu Sigma;
Jr. Play Crew; Prom Comm.;
Yearbook Staff 3,4; Sr. Play Crew.
- THOMAS CARY
723 Church Street
Gymnastics Team 1,2,3; Science Fair
(1st prize) 1; Track Team 2,3; Driver's
Ed. 2; Nu Sigma; Varsity Club 3; Pro
Merito.
- ✓ MARILYN JEAN CHALMERS
School Street
Honor Jacket 1; Soph. Frolic Comm.;
John H. Reilly Speaking Contest 2;
F.T.A. 2,3,4; Jr. Play Crew; Nu Sigma;
Yearbook Staff 3,4; Prom Comm.; Sr.
Play Cast; Exchange Club (Sec.); Pro
Merito.

- ✓ **LAWRENCE G. CHENAIL**
852 South Church Street
Ski Club 1,2; Soph. Frolic Comm.; Jr. Play Crew; Prom Comm.; Interclass Basketball 4.
- ✓ **JUDITH JEAN CHILSON**
345 Walker Street
Ski Club 1,2,3,4; Softball 1,2,3; Tennis 1,2; Science Fair (3rd prize) 1; Soph. Frolic Comm.; J.V. Cheerleader 3; Prom Comm.; Jr. Play Crew; V. Cheerleader 4; Sr. Play Crew; F.T.A. 4.
- ✓ **MARILYN CIRONE**
222 Furnace Street
Ski Club 1; Debating Club 1; F.T.A. 2,3,4; Soph. Frolic Comm.; Jr. Play Crew; Nu Sigma; Prom Comm.; Student Council 4; Yearbook Staff 4; Sr. Play Crew; Student Government Day Rep.; Pro Merito; Exchange Club (alternate) 4.
- ✓ **GREGORY JOHN COLEMAN**
Box 95, Stamford, Vt.
Prom Comm.; Jr. Play Cast; Ski Club 3; Sr. Play Cast; Exchange Club 4.
- SHEILA M. COLLETTE**
329 West Main Street
Gymnastics Club 2,3; Gym Leaders 2, 3.
- KATHLEEN M. CORSI**
80 Marietta St.
Chorus 1,2; F.B.L.A. 3,4 (Vice-Pres.); Prom Comm.; Sr. Play Crew.
- ✓ **CHARLENE C. COWELL**
R.F.D. # 2, North Adams
Chorus 1,2; Softball 1,2; Bowling 2,3; Gymnastics Team 2,3; Prom Comm.; Sr. Play Crew.
- ✓ **KATHRYN ANN CRAIG**
10 Clayton Avenue, Stamford, Vt.
Band 1,2,3,4; Debating Club 1; Soph. Frolic Comm.; Honor Jacket 2; Chorus 3; Prom Comm.; Jr. Play Crew; Honor Plaque 3,4; Academe Staff 4; Sr. Play Crew; Nu Sigma; Pro Merito; Band Exchange 4.
- ✓ **GLENDA G. CRAMER**
22 South Street
Band 1,2,3,4; Debating Club 1; Soph. Frolic Comm.; Prom Comm.; Tri-State Band 3; Jr. Play Crew; Yearbook Staff 4; Sr. Play Crew; Band Exchange 4.
- CHERYL LYNN CREWS**
497 West Main Street
Soph. Frolic Comm.; Nu Sigma; Pro Merito.
- KATHLEEN MARIE CROCKWELL**
127 Protection Avenue
- BARBARA ANN CULLEN**
218 Prospect Street
Chorus 1,2; J.V. Cheerleader 2,3; Chess Club 1; Ski Club 1,2,3; Jr. Play Crew; Prom Comm.
- DONNA MARIE DAMI**
155 Pleasant Street
Chorus 1; Science Fair (2nd prize) 1; Baton Twirler 1; J.V. Cheerleader 2; F.T.A. 2,3,4; Soph. Frolic Comm.; Intramural Sports 1,2; V. Cheerleader 3, 4; Prom Comm.; Jr. Play Crew; Sr. Play Crew.
- ✓ **DENNIS J. D'ARCANGELO**
39 North Street
Golf Team 1,2,3,4; J.V. Basketball 1; Soph. Frolic Comm.; V. Basketball 2,3, 4 (Co-Capt.) Varsity Club 3,4.
- ✓ **LINDA ELIZABETH DAVIGNON**
Daniels Road, Clarksburg
Bowling 1,2; Gym Leaders 2,3; Nu Sigma; Jr. Play Crew; Prom Comm.; Driver's Ed. 3; Yearbook Staff 4; Sr. Play Crew; Pro Merito.
- ✓ **MICHAEL ELDRIDGE DAVINE**
92 East Quincy Street
J.V. Football 1,2; J.V. Basketball 1,2; Class President 2; Ring Comm. 2; Soph. Frolic Comm.; V. Basketball 3, 4; Prom Comm.; V. Football 4; Boys' Vice-Pres. 4; Driver's Ed. 4.
- WILLIAM EDWARD ANTHONY DAVIS, JR.**
5 Murray Ave
Band 1,2; Driver's Ed. 3; Jr. Play Crew; Gymnastics Club 4; Sr. Play Crew.
- ✓ **PAUL DE GATEGNO**
R.F.D. #2, North Adams
Christmas Assembly 1,2; V. Football 2, 3; Nu Sigma; Track Team 3,4; Academe Staff 3,4; Jr. Rotarian; Varsity Club 4; Pro Merito.
- DENNIS A. DE GRENIER**
109 Gallup Street.
- JILL MARIE DELISLE**
367 Houghton Street
Chorus 1; Honor Jacket 1; Honor Plaque 2,3; J.V. Cheerleader 3; F.B.L.A. 3,4; Gym Leaders 3; Prom Comm.; Nu Sigma; Student Council 4; Yearbook Staff 4; Pro Merito.
- VINCENT A. DE SANTY**
78 Richview Avenue
Bowling 1,2,3; Soph. Frolic Comm.; Jr. Play Crew.
- MARY ANN E. DI SANTI**
279 State Street
Soph Frolic Comm.; Art Club 2; Nu Sigma; Jr. Play Crew; Prom Comm.; Pro Merito.
- ERNEST F. DIX**
Middle Road, Clarksburg
Driver's Ed. 1; Jr. Play Crew; Sr. Play Crew.
- ✓ **SHEILA GRACE DROTTER**
188 Pleasant Street
Student Council 1,2 (Sec.), 3 (Vice-pres), 4 (Pres.); Chorus 1; Ski Club 1, 2; J.V. Cheerleader 2; Varsity Cheerleader 3; F.T.A. 2; Soph. Frolic Comm.; Prom Comm.; Jr. Play Crew; Nu Sigma; Exchange Club 4; Sr. Play Crew; Pro Merito.
- ✓ **DANIEL DEE DUPRAT**
66 Chenaille Terrace
Prom Comm.
- LESLIE R. DUSTIN**
155 Veazie Street
Chorus 1,2,3,4; Reading Club 1; Gym Leaders 1,2; Cooking Club 2.
- STEPHEN S. ECCHER**
Readsboro, Vermont
Driver's Ed. 3.
- JOHN E. ELIAS**
8 Walnut Street
J.V. Baseball 1; J.V. Football 2; Interclass Basketball 2,3; Driver's Ed. 3; V. Baseball 4.
- ✓ **JACQUELYN ANN EMMONS**
Stamford, Vermont
F.T.A. 2,3,4 (Treas.); Ski Club 2; Honor Janet 2; Bowling 3; Prom Comm.; Nu Sigma; Jr. Play Crew; Honor Plaque 3; Yearbook Staff 4; Sr. Play Crew; Exchange Club (Vice-pres.); Pro Merito.
- ✓ **LYNN ELLEN FABRICIUS**
R.F.D. #1, North Adams
Ski Club 1,2,3,4; Gym Leaders 1,2; Chorus 1,2,3,4; Honor Jacket 1; Debating Club 1; Gymnastics Team 3,4; Honor Plaque 2,3; Exchange Club 4.
- ✓ **CYNTHIA L. FARINON**
191 State Street
Ski Club 1; F.T.A. 2,3; Soph. Frolic Comm.; Prom Comm.; Jr. Play Crew.
- ✓ **WAYNE MICHAEL FERRIS**
229 Wells Avenue
Soph. Frolic Comm.; Jr. Play Crew; Driver's Ed.; 3; Sr. Play Crew.
- ✓ **GEORGE WILLIAM FISCHER**
Daniels Road
Key Club 1; Driver's Ed. 2; Advanced Reading 2,4.
- ✓ **JILLIAN ANN FLYNN** 25922
86 Catherine Street
Band 1,2,3,4; Chorus 1,2,3; John H. Reilly Speaking Contest 2,3,4; Soph. Frolic Comm.; Academe Staff 2,3,4; Prom Comm.; Class Secretary 3,4; Jr. Play Crew; Folk Music Club 4; Sr. Play Crew.
- ✓ **BARBARA ANN FRANCIS**
129 River Street
Driver's Ed. 2; Nu Sigma; Pro Merito.
- ✓ **MARGARET ANN GAGLIARDI**
56 East Avenue
Ski Club 1; Honor Jacket 1; Soph. Frolic Comm.; Nu Sigma; Honor Plaque 2; Jr. Play Crew; Prom Comm.; Sr. Play Crew; Exchange Club 4; Pro Merito.
- NANCY ANNE GATTUSO**
453 Walnut Street
- KAREN MARIE GAY**
609 Ashland Street
Nu Sigma; Pro Merito.
- BEVERLY GEBAUER**
44 Ashland Street
Band 1,2,3; Soph. Frolic Comm.; Jr. Play Crew; F.T.A. 4; Sr. Play Crew.
- SHEILA B. GIBEAU**
161 Houghton Street
Prom Comm.; Nu Sigma.
- WAYNE JOHN GIROUX**
304 Walker Street
- ✓ **EVELYN RUTH GOOCH**
53 Holbrook Street
Honor Jacket 1; Debating Club 1; Ski Club 1; Intramural Sports 1; F.T.A. 2, 3; John H. Reilly Speaking Contest 2; Soph. Frolic Comm.; Nu Sigma (Sec.); Yearbook Staff 3,4; Jr. Play Crew; Prom Chairman; Student Council 4; Sr. Play Cast; Bowling 4; Youth Citizen Conference.
- ✓ **MARYJANE GRILLONE**
137 Bracewell Avenue
Chorus 1; Soph. Frolic Comm.; Driver's Ed. 2; Nu Sigma; Yearbook Staff 3,4; Prom Comm.; F.B.L.A. 3,4 (Pres.); Sr. Play Crew; Pro Merito.
- THOMAS GUZZI**
18½ Wesleyan Street
Band 1; J.V. Baseball; Chorus 2,3; V. Baseball 2,3; V. Football 2,3,4; F.T.A. 3,4 (Vice-Pres.); Varsity Club 3,4.
- CRAIG A. HADLEY**
82 Hall Street
Track 1,2,3; Driver's Ed. 2; Soph. Frolic Comm.; V. Basketball (mgr.) 2; Prom Comm.; V. Football (mgr.) 4; Varsity Club 4 (Pres.); Student Council 4.
- KATHLEEN ANN HEIDEMAN**
Clarksburg, Mass.
Art Club 1.
- THOMAS STOREY HOHN**
Main Road, Stamford, Vt.
J.V. Football 1; Soph. Frolic Comm.; V. Football 3,4; Track 3; Jr. Play Crew; Prom Comm.
- JOHN PHILIP HARRIGAN**
35 Highland Avenue
Gymnastics Club 1,2,3,4, (Capt.); Ski Club 1; Soph. Frolic Comm.; Track

SENIOR DIRECTORY CON'T.

- Team 2; Jr. Play Crew; Prom Comm.; Exchange Club 4.
- ✓ **WILLIAM ANTHONY HURLBUT**
22 A Street
J.V. Basketball 1,2; Driver's Ed. 2; V. Basketball 3; Jr. Play Crew; Prom Comm.; Exchange Club 4; Varsity Club 4; Sr. Play Crew; Interclass Basketball 1,2,3.
- ✓ **DONNA JEAN HUSSEY**
100 Bracewell Avenue
Chorus 1; Ski Club 1,2,3,4; J.V. Cheerleader 2; Student Council 2; Bowling 2; Soph. Frolic Comm.; F.T.A. 2; Girls' Softball 2,3; Prom Comm.; Exchange Club 4; Sr. Play Crew.
- ✓ **WILLIAM FRED JAMES**
279 Pattison Road
Art Club 1; Key Club 1; F.B.L.A. 3,4 (Sec.).
- ✓ **ANTONIA MARIA JONES**
423 Walnut Street
Student Council 1; Chorus 1; F.T.A. 2, 3,4; Soph. Frolic Comm.; Prom Comm.; Jr. Play Crew; Sr. Play Crew.
- ✓ **GAIL ELLEN KING**
988 Mohawk Trail
Chorus 1,2,3,4; Baton Twirler 2; Academe Staff (sec.) 4.
- ✓ **SUZANNE MARIE KIRBY**
465 Union Street
Girl's Basketball 1,2,3; F.T.A. 2,3,4; Bowling 2,3; Soph. Frolic Comm.; Driver's Ed. 3; Prom Comm.; Pro Merito.
- ✓ **MARY JANE KITTLER**
River Road, Clarksburg
Art Club; Youth Science Forum 2; Soph. Frolic Comm.; Yearbook Staff 3,4 (Co-Editor); Jr. Play Crew; Nu Sigma; Sr. Play Crew; Exchange Club 4; Pro Merito.
- MADÉLINE ANN KLEINER**
669 Curran Highway
Girl's Basketball 1,2,3,4; Softball 1; F.T.A. 2; Honor Sweater 2; Nu Sigma; Yearbook Staff 3,4; Prom Comm.; Jr. Play Crew; Pro Merito; Sr. Play Crew; Exchange Club Alternate 4.
- KENNETH ELDER LA BOMBARD**
216 Franklin Street
Gymnastics 1,2,3,4; Band 1; Track 2,3; Driver's Ed. 3; Ski Team 2,3; Key Club 2.
- MARY LOUISE LAMARRE**
83 Williams Street
Soph. Frolic Comm.; Bowling 3; Prom Comm.; Sr. Play Crew.
- ✓ **GARY ALAN LAMOUREAUX**
Florida, Mass.
Gymnastics Club 2,3,4; Nu Sigma; Pro Merito; Sr. Play Cast.
- ELIZABETH A. LE BEAU**
66 Myers Avenue
Chorus 1; Ski Club 1,2,3.
- SUSAN JANE LE BEAU**
94 Reed Street
Gym Leaders 1; Driver's Ed. 3.
- LINDA JEAN LIBARDONI**
109 East Quincy Street
Soph. Frolic Comm.; Jr. Play Crew; Prom Comm.; Driver's Ed. 3.
- ✓ **JOHN RICHARD LIGHTENHOLDER**
192 Notch Road
J.V. Football 2; Interclass Basketball 2, 3; Soph. Frolic Comm.; Nu Sigma;
- Driver's Ed. 3; V. Football 3,4; Pro Merito.
- NANCY ELLEN LINCOLN**
189 West Shaft Road
Gym Leaders.
- ✓ **EDWARD J. LISEE**
90 Bracewell Avenue
Track 1,2,3,4; (capt.) Driver's Ed. 2; Soph. Frolic Comm.; V. Football 3,4; Interclass Basketball 3,4; Prom Comm.; Varsity Club 3,4; Jr. Play Crew; Nu Sigma; Exchange Club 4; Pro Merito 4; (pres).
- JAMES LUCZYNSKI**
36 Spring Street
Gymnastics Club 2,3.
- ✓ **ROBERT ESMONDE MANSON**
60 Murray Avenue
Bio-Chemistry Seminar 2; Sr. Play Crew.
- LINDA DIANE MARAZZI**
46 Blackinton Street
Driver's Ed. 2.
- ✓ **DAVID ALFRED MARIANI**
136 Harding Avenue
Bowling 1; Soph. Frolic Comm.; Jr. Play Crew.
- EDWARD GREGORY MARINO**
124 East Quincy Street
Interclass Basketball 1,2; Driver's Ed. 2.
- ✓ **KATHRYN ANN MARRA**
117 North Holden Street
Ski Club; Chorus 1; Soph. Frolic Comm.; Yearbook Staff 2,3,4; Driver's Ed. 2; Prom Comm.; F.B.L.A. 3,4 (treas).
- CAROL ELLEN MARSH**
75 Greylock Avenue
F.T.A. 2,4; Jr. Play Cast; Prom Comm.; Sr. Play Crew; Exchange Club.
- MARGARET ROSEANN MARTIN**
178 Chantilly Avenue
Baton Twirler 1; Mechanical Drawing Club 2.
- ✓ **CAROL JOYCE MAZINSKI**
16 Estes Street
J.V. Cheerleader 1,2; (co-capt.) Soph. Frolic Comm.; Jr. Play Cast; Student Council 3; V. Cheerleader 3,4; (Co-capt.) Prom Comm.; F.T.A. 3; Driver's Ed. 4; Exchange Club 4; Sr. Play Crew; Outstanding Cheerleader Award 4.
- EDWARD MCCONNELL**
10 Montana Street
Gymnastics Club 1; Driver's Ed. 2; Jr. Play Cast; Prom Comm.; Sr. Play Cast; Exchange Club 4.
- JUDITH LEE MCDONALD**
454 West Main Street
Chorus 1; Gymnastics Club 3.
- ✓ **PAUL BRICE MCKANE**
247 Eagle Street
J.V. Football 1; Honor Jacket 1; V. Football 2,3,4 (capt.); Driver's Ed. 2; Track 3; Nu Sigma; All Berkshire Football Team 4; Pro Merito; Exchange Club.
- LINDA JEAN MCLAIN**
Rte. 19, North Adams
Baton Twirler 3; Nu Sigma; Chorus 4; Pro Merito.
- ✓ **JOHN THOMAS MONTAGNA**
165 North Street
Jr. Play Cast; Prom Comm.; Sr. Play Crew; Exchange Club 4.
- CAROL R. MORIN**
326 State Street
Soph. Frolic Comm.; Ski Club 2; Prom Comm.
- ✓ **PAUL CLIFFORD MORSE**
66 Versailles Avenue
Art Club 1; Youth Science Forum 2; Soph. Frolic Comm.; F.T.A. 3,4; Driver's Ed. 4; Sr. Play Crew.
- MARY ELIZABETH MURPHY**
West Road
Honor Sweater 1; Soph. Frolic Comm.; Driver's Ed. 3; Nu Sigma; Jr. Play Crew; Pro Merito.
- KENNETH FOSTER MYERS**
241 Notch Road
J.V. Football 1,2; Ski Club 1,2; Interclass Basketball 1,2,3,4; Chess Club 1; Soph. Frolic Comm.; Driver's Ed. 2; V. Football 3,4; Track 3; Jr. Play Crew; Prom Comm.; Varsity Club 3,4.
- ✓ **ALGIS MARTYNAS NAKUTIS**
76 Hathaway Street
J.V. Baseball 1,2; J.V. Basketball 1; Youth Science Forum 2; Interclass Basketball 2,3,4; V. Baseball 3; Jr. Play Cast; Prom Comm.; Nu Sigma; Sr. Play Cast; Pro Merito; Golf Team 4.
- ✓ **JAMES EDWARD NARY**
117 Liberty Street
Bowling 1,2; Debating Club 1; Driver's Ed. 2; Nu Sigma; V. Football 3,4; Track 3; Varsity Club 3,4; Exchange Club 4.
- ✓ **MICHAEL FRANCIS NAUGHTON**
25 Arnold Place
J.V. Basketball 1,2; Golf Team 1,2,3,4; Nu Sigma (Pres.); Sr. Class President; Driver's Ed. 4; Exchange Club 4.
- ✓ **JAMES LOUIS NOEL**
17 Wesleyan Street
Interclass Basketball 1,2,3; Honor Sweater 1; Driver's Ed. 2; Nu Sigma; Pro Merito; Chorus 4; F.T.A. 4; Yearbook Staff 4; Track 4.
- CAROL ANN O'NEILL**
176 Bracewell Avenue
Ski Club 1,2.
- ✓ **PATRICIA ANN OUELLETTE**
Stamford, Vermont
Debating Club 1,2; F.T.A. 2,3,4; Soph. Frolic Comm.; Prom Comm.; Jr. Play Crew; Ski Club 3; Yearbook Staff 4; Sr. Play Crew.
- ✓ **THOMAS FRANCIS PARTENOPE**
12 Hospital Avenue
Interclass Basketball 1,2,3; F.T.A. 2,3, 4 (Pres.); Jr. Play Cast; Nu Sigma; Prom Comm.; Exchange Club (Pres.) 4.
- GAIL ANN PASIERBIAK**
681 East Main Street
Soph. Frolic Comm.; Jr. Play Crew; Prom Comm.; Driver's Ed. 3; F.T.A. 4; Sr. Play Crew.
- ✓ **MICHAEL PATASHNICK**
68 Davenport Street
Interclass Basketball 1,2,3,4; Bowling 1,2; Golf Team 2,3; Driver's Ed. 2; Nu Sigma; Jr. Play Cast; Prom Comm.; Academe Staff (Sports Ed.); Exchange Club 4.
- PAMELA MARY PELLERIN**
80 Versailles Avenue
Gym Leaders 1,2; Chorus 1,2,3,4; Ski Club 1,2; Bowling 1; Band 2,3,4;

- Soph. Frolic Comm.; Prom Comm.; Drama Club 3; Gymnastics Team 3,4; Band Exchange 4.
- JAMES PETROVICH**
46 Washington Avenue.
- SANFORD MILES PLUMB**
316 East Main Street
Ski Club 1,2; Bio-Chemistry Seminar 2; Driver's Ed. 2; Nu Sigma; Pro Merito.
- RONALD G. PRATT**
19 Leonard Street
Interclass Basketball 1,2,3,4; J.V. Football 2; Gymnastics Team 2,3,4; Track 2,3,4; V. Football 3,4.
- SAMUEL MAURICE RICHTON**
47 Holbrook Street
Chorus; Bowling 1,2; J.V. Basketball (Mgr.) 1; Bio-Chemistry Seminar 2; Driver's Ed. 3; Nu Sigma; Yearbook Staff 4; Pro Merito; Exchange Club 4.
- SANDRA JEAN RIVARD**
287 Notch Road
Art Club 1.
- JERRY DUANE ROBERTS**
135 Protection Avenue.
- BONNIE JEAN ROGERS**
R.F.D. #2, North Adams
Prom Comm.; Bowling 3,4.
- GAIL ANN RONDEAU**
1412 South Church Street
Prom Comm.; Sr. Play Crew; Folk Singing Club 4.
- V. JAMES ROTOLO**
64 Francis Street
J.V. Football 1; J.V. Basketball 1,2; Driver's Ed. 1; J.V. Baseball 1; V. Baseball 2,3,4; V. Basketball 3,4; Varsity Club 2,3,4; Jr. Play Crew; V. Football 4.
- THOMAS MICHAEL RYAN**
73 Cherry Street.
- SUSAN SAUNDERS**
96 West Main Street
Art Club 1; F.T.A. 2,3,4; Jr. Play Crew; Prom Comm.; Nu Sigma; Sr. Play Crew; Driver's Ed. 4; Pro Merito.
- STEPHEN SAHADY**
57 Beacon Street
Photo Club 1; Science Club 1,2; Gymnastics Club 1,2; Key Club 2; Chess Club 2; Interclass Basketball 3,4; Jr. Play Crew; Track 4.
- DAVID B. SCARBO**
110 Bradley Street
Driver's Ed 2; Exchange Club 4.
- ARNOLD SCHMIDT**
30 Northern Lights
J.V. Basketball 1,2; J.V. Baseball 1; V. Basketball 2,3,4; V. Baseball 2,3,4; V. Football 3,4; Varsity Club 3,4; Jr. Play Crew; All American 4.
- ROBERT GEORGE SCOTT**
21 Chesbro Avenue
J.V. Football 2; V. Football 3,4; Driver's Ed. 3; Varsity Club 4.
- MARY ANGELA SEGALA**
13 Pebble Street
Gym Leaders, 1; Bowling 1,2,3; Yearbook Staff 2,3,4; (Bus. Mgr.) Soph. Frolic Comm.; Prom Comm.; Driver's Ed. 4; Pro Merito; Exchange Club 4 (Treas.).
- DONNA MARIE SEYMOUR**
116 Bonair Avenue
Debating Club 1; Soph. Frolic Comm.; Jr. Play Crew; Prom Comm.
- GWENDOLYN M. SHAPPY**
38 Rich Street
Chorus 1,3,4; Soph. Frolic Comm.; Jr. Play Crew; Folk Singing Club 4; Achademe Staff 4; Sr. Play Crew.
- NANCY HELEN SHIPPEE**
Wood Road, Clarksburg
Bowling 1,2,3; Soph. Frolic Comm.; Nu Sigma; Pro Merito; Driver's Ed. 4.
- SUSAN ELIZABETH SPADA**
514 Barour Street
Gym Leaders 2,3; Prom Comm.; J. G. Reily Speaking Contest 3,4; F.B.L.A. 3; Jr. Play Crew; Chorus 4; Sr. Play Cast.
- FREDERICK SPOONER**
24 School Street
Interclass Basketball 1,2,3,4; Yearbook Staff 2; Jr. Play Crew.
- PAMELA SPRAGUE**
2 Church Hill
Soph. Frolic Comm.; Jr. Play Crew; Prom Comm.; Nu Sigma; Driver's Ed. 4; Sr. Play Crew; Exchange Club 4; Pro Merito.
- MARGARET ANGELA STERNI**
6 Bradford Street
Bio-Chemistry Seminar 2; Nu Sigma; Sr. Play Crew; Pro Merito.
- GAIL ANN ST. PIERRE**
44 Catherine Street
Nu Sigma; Pro Merito.
- JEANNE ELLEN SWEENEY**
Hall's Ground, Clarksburg
Gym Leaders 1,2,3; Bowling 1,2,3; Driver's Ed. 2; Soph. Frolic Comm.; Prom Comm.; Jr. Play Crew; Ring Comm.
- DOROTHY ANNE TAFT**
9 Marion Avenue
Chorus 1,2,3,4; F.T.A. 3; Prom Comm.; Jr. Play Crew.
- GOODWINA THOMPSON**
57 Holbrook Street
Chorus 1,2,3,4; Gymnastics Club 2; Jr. Play Crew; Nu Sigma; Prom Comm.; Academe 4 (Contributing Ed.); Sr. Play Crew.
- PAUL CARL TOMASINI**
Monroe Bridge, Massachusetts
Debating Club 1; Nu Sigma; Academe Staff 3,4; Pro Merito.
- JOHN JOSEPH TREMBLAY**
57 Harris Street
F.T.A. 2; Gymnastics Club 1,2,3,4; J.V. Football 1; Track 1,2,3,4; Interclass Basketball 1,2; Soph. Frolic Comm.; Varsity Club 4.
- ROSARY MARY TROIA**
104 Chenaillé Terrace
Chorus 1; Baton Twirler 1,2; Mechanical Drawing Club 1; Ski Club 1,2,3; Soph. Frolic Comm.; Yearbook Staff 2,3,4; Jr. Play Cast; Prom Comm.; Christmas Assembly 4; Sr. Play Crew.
- ROBERT WILLIAM TROMBLEY**
1537 Massachusetts Avenue
Track 1; Gymnastics Club 2,3; Interclass Basketball 2.
- DANIEL GERARD TRUDEAU**
23 Northern Lights Avenue
Chorus 1,2,3,4; Driver's Ed. 2; J.V. Basketball 1; V. Basketball 3,4.
- LYNNE ADAIR TWITCHELL**
99 Johnson Street
Bowling 1,2; Prom Comm.; Academe Staff 4; Sr. Play Crew.
- THOMAS ROBERT TYLER**
74 Park Avenue
Driver's Ed. 3.
- SANDRA ANN VAN SLYKE**
27 Washington Avenue
Chorus 2,3,4; Prom Comm.; Jr. Play Crew.
- SUZANNE MARY VARESCHI**
83 Cady Street
Soph. Frolic Comm.; Jr. Play Crew.
- WILLIAM DAVID VEAZIE**
77 Natural Bridge Road
Track Team 1,2,3; Ski Club 1; Soph. Frolic Comm.; Prom Comm.; V. Football 4.
- LINDA LEE WARDWELL**
Middle Road, Clarksburg
Honor Jacket 1; Bowling Team 1,2,3; Class Vice-President 2,3; Girls' Vice-President 4; Soph. Frolic Comm.; Honor Plaque 2,3; Nu Sigma; Jr. Play Cast 3; Girls' State Representative 3; Christmas Assembly 3; Prom Comm.; Exchange Club 4; Pro Merito; Sr. Play Crew.
- SHERRY LYN WEIN**
201 Phelps Avenue
Ski Club 1; Student Council 2,3; Soph. Frolic Comm.; Jr. Play Crew; Sr. Play Crew.
- ROBERT ALLAN WEST**
254 Notch Road
J.V. Football 1; V. Football 4; Ski Club 3,4; Prom Comm.; Exchange Club 4; Varsity Club 4.
- RAYMOND EDWARD WILLIAMS, JR.**
1569 Massachusetts Avenue
J.V. Baseball 1; V. Baseball 2,3,4; J.V. Basketball 2; V. Basketball 3; Interclass Basketball 4; Soph. Frolic Comm.; Drivers Ed. 2; Student Council 3,4 (Vice-Pres.); Varsity Club 3,4; Prom Comm.; Jr. Play Crew.
- BARBARA ANN WILSON**
686 Union Street
Bowling 1,2,3; Basketball 1,2,3; Soph. Frolic Comm.; F.T.A. 2,3,4; Jr. Prom Comm.; Drivers' Ed. 3.
- MARK KENNEDY WINDOVER**
91 Maple Street
Golf 1; Academe 3,4 (Ed.-in-Chief); Drivers' Ed. 3; Sr. Play Crew.
- EILEEN ANN WOLFE**
69 Notch Road
J.V. Cheerleader 1,2; Girls' Softball 1,2; F.T.A. 2; Student Council 2,3,4 (parl.); Soph. Frolic Comm.; Prom Comm.; Sr. Play Crew; V. Cheerleader 3,4 (co-capt.).
- DONALD GEORGE WOOD**
48 School Street
- ROSE MARIE WORTHINGTON**
56 Rand Street
Soph. Frolic Comm.; Drivers' Ed.; Prom Comm.
- PAMELA RUTH WRIGHT**
297 Wells Avenue
Ski Club 1,2; Soph. Frolic Comm.; Baton Twirler 2,3,4; Prom Comm.; Jr. Play Crew; Band Exchange 4.
- SUSANNE MARIE ZAPPULA**
South County Rd., Drury, Mass.
Girl's Basketball 1,2,3; Baton Twirler 2,3 (co-capt.), 4 (capt.); Soph. Frolic Comm.; Driver's Ed. 3; Prom Comm.; Jr. Play Crew; Band Exchange 4.
- WILLIAM LOUIS ZOCCHI**
54 Bradford Street
Bio-Chemistry Seminar 2; Track 3; Nu Sigma; Driver's Ed. 3; Pro Merito.



CLASS



Most Studious: Linda Wardwell
Ed Lisee

Best Athletes: Pam Pellerin
Arnold Schmidt

Class Chatterboxes: Glenda Cramer
Ted Williams

Class Devils: Rosary Troia
Jim Rotolo

Class Flirts: Judy Chilson
Mike E. Davine





Most Likely to Succeed



PERSONALITIES

Most Likely To Succeed: Mary Jane Kittler
Mark Windover

Did the Most for Drury: Sheila Drotter
Mike Naughton

Friendliest: Lynne Gooch
Tom Guzzi

Shyest: Kathy Heideman
Jim Noel

Biggest Worriers: Anita Bonneville
Greg Coleman





President: Fred Sullivan

Vice-President: Kathleen Toohey

Secretary: Carol Noel

Treasurer: Caron McKane

Class of 1967



President: James Bianco

Vice-President: Elise Boyer

Treasurer: Mary Zocchi

Secretary: Bonnie Law



Class of 1968

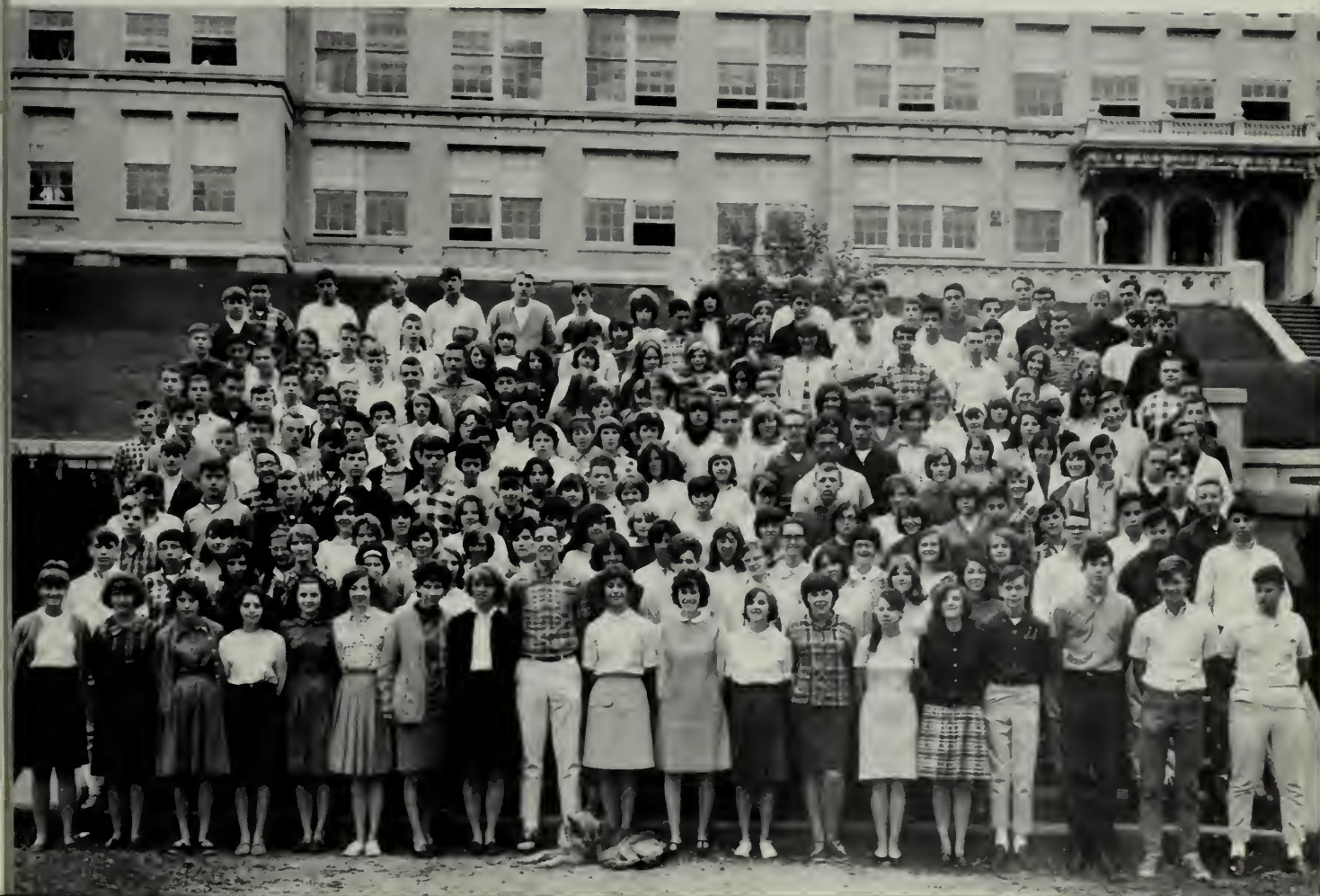



STUDENT
COUNCIL

Robin Morse
Dianne Miranti
Vicki Richardello
Tommy Morrow

Class of 1969





ACTIVITIES

NATHANITE STAFF



Co-Editors
Paula Burro
Mary Jane Kittler



Yearbook convention at Drury.



F.T.A.



FIRST ROW: Marilyn Cirone, Lynn Sinclitico, Thomas Partenope (Pres.) Jackie Emmons, (Tres.) Annita Bonneville (Sec.) Thomas Guzzi (V. Pres.) Pat Ouellette, Susan Kirby; *SECOND ROW:* Louise Merlini, Marilyn Chalmers, Connie Carson, Gail Pasierbiak, Chris Accetta, Mary Candiloro, Carol Sartori, Terry

Candiloro; *THIRD ROW:* J. Belanger, Betty Komorek, C. Bissaillon, Susan West, D. Anderson, Hope Rennell, B. Bourassa; *FOURTH ROW:* Ellen Renton, D. Cook, B. Willson, Bonnie Law, Diane Cantoni, M. Douglas; *FIFTH ROW:* J. Durkee, L. Bourdon, C. Dickinson, Benny Bolt, Paul Morse, James Noel.

F.B.L.A.



Jill Delisle, Miss Eleanor Tuneff (Advisor), Kathryn Marra, MaryJane Grillone, William James, and Kathleen Corsi.

VARSITY CLUB



FIRST ROW: William Beattie, James Rotolo, Craig Hadley (Pres.), Paul McKane (V. Pres.), James Nary; *SECOND ROW:* Robert Rivard, Bruce Bergendahl, Robert Scott, Michael Neveu, Clark Boisvert, Paul deGategno; *THIRD ROW:* Edward Dassatti, John Lightholder, Dennis D'Arcangelo, Arnold

Schmidt, Ronald Pratt; *FOURTH ROW:* Lawrence Caprari, Robert West, Edward Lisee, James Catelotti, Robert Tavelli; *FIFTH ROW:* James Kelly, Dennis Remillard, Thomas Hohn, Kenneth Meyers, Ronald Tatro.

ACADEME STAFF

FIRST ROW: Paul Tomasini (Asst. Ed.), Paul deGategno (Bus. Manager), Arlyn Weeks (Asst. Ed.), Mark Windover (Ed.), Gail King (Sec.) MaryJo Bowman (Art Ed.); *SECOND ROW:* Daniel Brendza, Goody Thompson, Kristen Lapine,

Gwen Shappy, Lynn Twitchell, Jill Flynn; *THIRD ROW:* Michael Patashnick, Nancy Benedetti, James Howe, Jane Fosselman, Kathy Craig.





GYMNASTICS
TEAM



STUDENT COUNCIL



FIRST ROW: Paula Ponte, Diane Cantoni (Sec.) Ted Williams (V. Pres.), Daniel Merrigan (Treas.) Sheila Drotter (Pres.) Eileen Wolfe, (Par.), Jill Delisle; *SECOND ROW:* Marilyn Cirone, Terry Talarico, Marilyn Collins, Robert Morse, Carol Sartori,

Carol Mazinski, Linda Stred; *THIRD ROW:* Lynn Gooch, Victoria Richardello, D. Mirante, Jean Spencer, Deborah Ashton; *FOURTH ROW:* Jean Talarico, Robert Beall, Richard Lamb, W. Tatro, Clark Boisvert, Leo Todd.



FIELD DAY





Student Council presents the Salvation Army with gifts.



THE FRESHMAN RECEPTION.





Queen Donna Hussey

“WINTER
CARNIVAL”



Grand March

CHORUS



FIRST ROW: L. Lesage, D. Thompson, E. Toohey, M. Candiloro, M. Lafountain, T. Candiloro, K. Angeli, D. Dydowicz; *SECOND ROW:* C. McKane, M. Scerbo, P. Pellerin, T. Lapine, D. Taft, L. Dustin, C. Sprague, A. Weeks, P. Jones; *THIRD ROW:* L. Shippee, K. Lapine, S. Hardman, D. Mirante, V. Richardello, D. DeSanty, C. Spencer, S. Cerminero, J.

Cardinal; *FOURTH ROW:* S. Spada, L. Fabricious, L. McLain, G. Shappy, C. Dougherty, K. Weslowski, P. Sharkey, L. Cutler, P. Bentley, J. Sweeney; *FIFTH ROW:* M. Batease, M. Neveu, J. Noel, D. Trudeau, P. Moreau, B. Boucher, J. Floriani, J. Goncarz.



FOLK SINGERS

FIRST ROW: Leslie Cutler, Gwen Shappy, Robert Owczarski, Susan Cerminero, Donna Briggs; *SECOND ROW:* Pam Pellerin, Jill Flynn, *THIRD ROW:* Kathy Toohey, Darlene Batease; *TOP:* Mr. Aloisi (Advisor).

CANADIAN BAND



DRURY BAND



BATON TWIRLERS



FIRST ROW: Co-Capt. Chris Smith, Capt. Sue Zappula, Co-Capt. Donna Briggs; *SECOND ROW:* Charlene Briggs, Cheryl Sweet, Linda Rondeau, Jean Brooks, Sheila Caprari, Lorraine

Ferris, Debbie Rogers, Helen Boulerice, Rose Boulerice, Sue Choquette, Jean Betourney.

Capt. Sue Zappula



J.V. CHEERLEADERS



FIRST ROW: Capt. Betty Komorek, Co-Capt. Jackie Boisjolie; *SECOND ROW:* Sheila Cohen, Patty Rivard, Debbie Ashton, Michelle Chenail, Carol Lambert, Barbara Shapiro, Marilyn Collins.

VARSITY CHEERLEADERS



FIRST ROW: Lorraine Bohl, Co-Capt. Carol Mazinski, Co-Capt. Eileen Wolfe, Judy Chilson;
SECOND ROW: MaryJo Bowman, Nancy Benedetti, Ellen Berry, Betty Ann Meaney, Donna Dami.



DRURY-COOPER EXCHANGE





ROW 1, C. Mazinski, M.J. Kittler, C. Marsh, M.J. Bowman, M. Segala, H. Cannity, P. Sprague, M. Gagliardi; *ROW 2*, D. Scarbo, D. Hussey, M. Chalmers, S. Drotter, L. Wardwell, L. Fabricius, L. Bohl, J. Emmons; *ROW 3*, Mrs. Carolyn Ellis

(girls' advisor), W. Beattie, R. West, M. Naughton, P. McKane, E. Lisee, T. Partenope, Mr. Lewis Whitcomb (sponsor); *ROW 4*, J. Montagna, S. Richton, G. Coleman, M. Patashnick, J. Horrigan, W. Hurlbut, J. Nary, and E. McConnell.

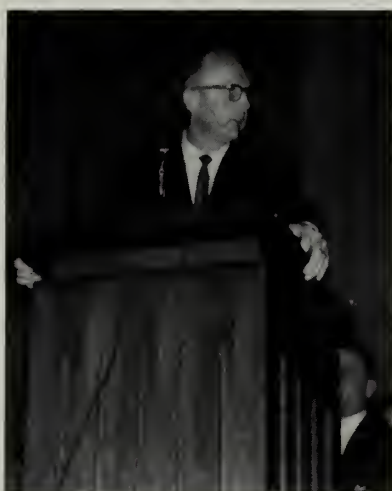

The Cooper-Drury Exchange was an unforgettable experience for Drury students. Friendships were made that will never be forgotten.



ANGEL STREET

Mrs. Manningham	Marilyn Chalmers
Mr. Manningham	Algis Nakutis
Nancy	Susan Spada
Elizabeth	Evelyn Gooch
Rough	Edward McConnell
Policemen	Gregory Coleman
	Gary Lamoureux

CREW







TO MY HUSBAND

Elliot Vane	James Howe
Sarah Vane	Mary Ann Scerbo
Harry Chase	Donald Laird
Trudy, the maid	Jean Spencer
Norah Vane	Darlene Batease
Iris Swann	Caron McKane

CREW

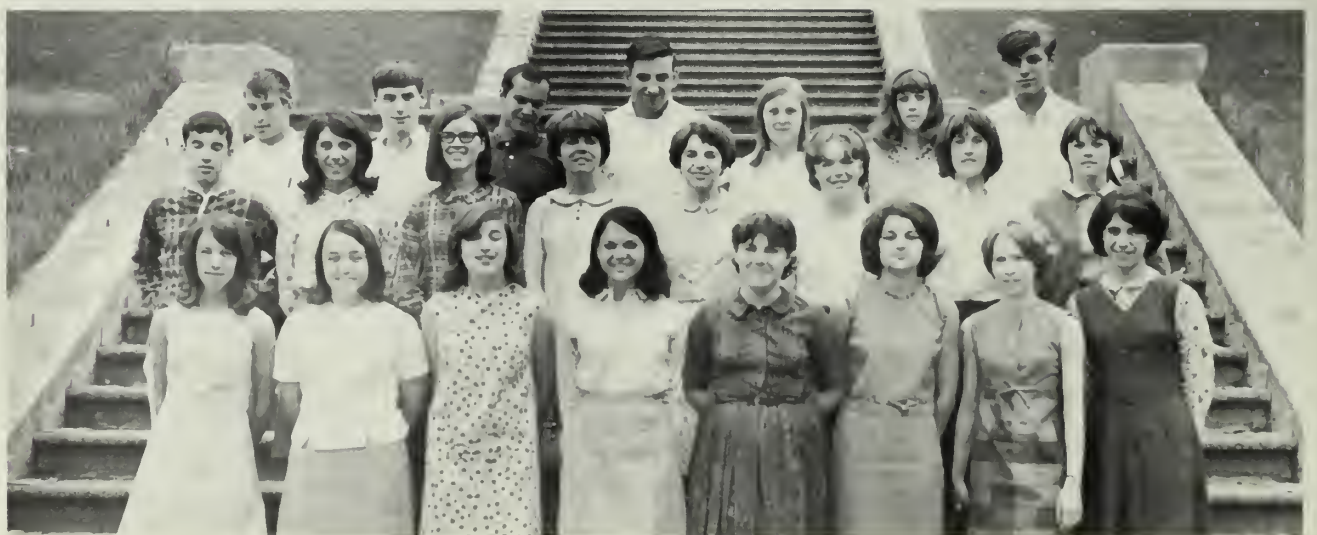



NU SIGMA



Nu Sigma is the honor society for those who have achieved an 85% average during three years of high school.

Katherine Angeli
Richard Ashkar
Darlene A. Batease
Mary Candiloro
Diane Cantoni
Susan Case
Bernard Cook
Edwin Dassatti
Dennis Dickinson
Jacqueline Fenton
Judith Gould
Howard Horn
James Howe
Donald Laird
Richard Lamb (V. Pres.)
Samuel Lane
Ronald Lavenda
Janice Law
John Lenhoff (Pres.)
Mary J. Lewis

Ronald C. Loring
Marie Mancuso (Treas.)
Louise Merlini
Paul J. Morandi
Lynn Morandi
James Naughton
Carol Noel
Maureen O'Connor
John Pitroff
Paula Ponte
Carol Sartori
Mary Scerbo
Darlene Simon (Sec.)
Lyn M. Sinclitico
Jean E. Spencer
Jean Talarico
Robert Tavelli
Nancy Valotta
Gladys C. Varieur
Arlyn H. Weeks

Advisors: Mr. Trudeau and Mrs. deGategno

PRO MERITO



Pro Merito is the honor society for those who have attained an 85% average or better during four years of high school.

Rosalind Apkin
Cheryl Babcock
Nancy Benedetti
Gordon Benoit
Ralph Blanchard
Lorraine Bohl
Clark Boisvert
Anita Bonneville
Paula Burro
Thomas Cary
Marilyn Chalmers
Marilyn Cirone (Sec.)
Kathryn Craig
Cheryl Crews
Linda Davignon
Paul deGategno
Jill Delisle
Mary DiSanti
Shelia Drotter
Jacquelyn Emmons
Lynn Fabricius
Barbara Francis
Margaret Gagliardi
Nancy Anne Gattuso
Karen Gay

Evelyn Gooch
MaryJane Grillone
Suzanne Kirby
Mary Jane Kittler
Madeleine Kleiner
Gary Lamoureaux
John Lightholder
Edward Lisee (Pres.)
Paul McKane (V. Pres.)
Linda McLain
Mary Murphy
Algis Nakutis
James Noel
Sanford Plumb
Samuel Richton
Susan Saunders
Mary Segala
Nancy Shippee
Pamela Sprague
Margaret Sterni
Gail St. Pierre
Paul Tomasini
Linda Wardwell
William Zocchi



CANDIDS





CANDIDS

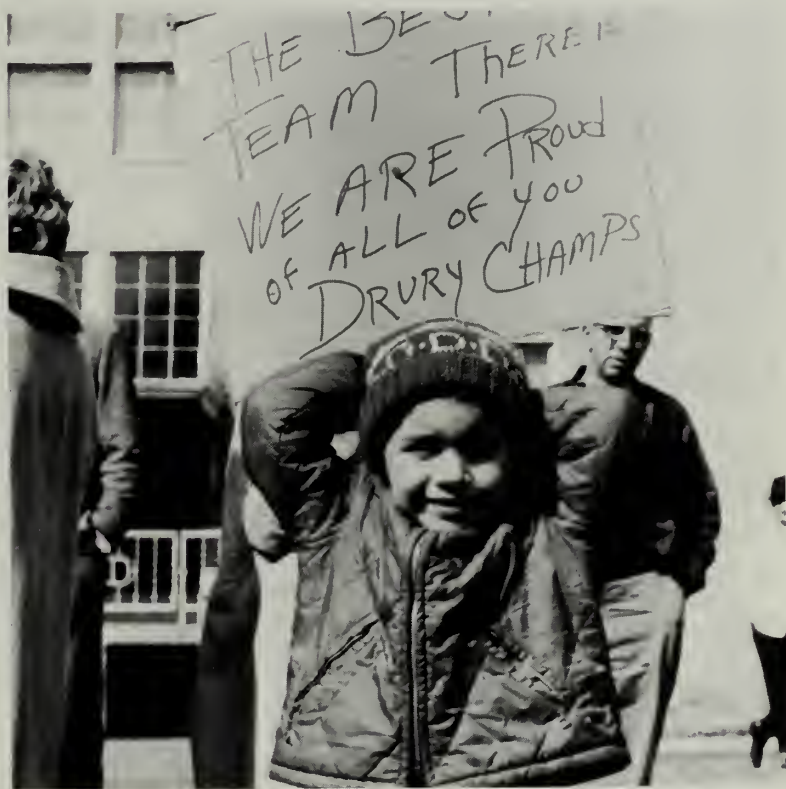
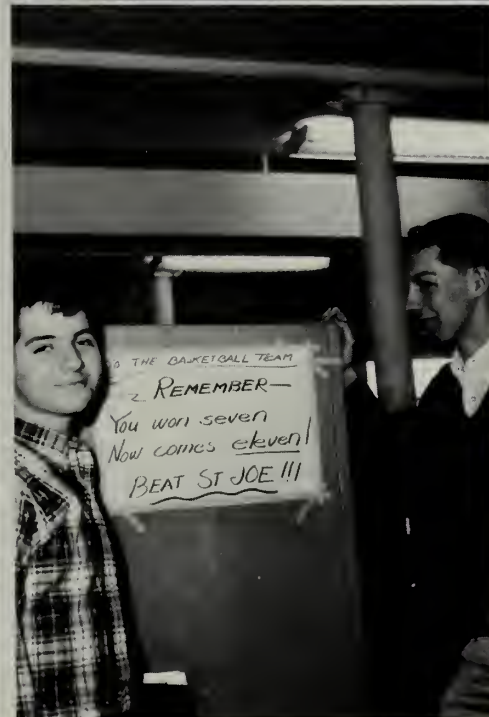



MEMORIAL
DAY
ASSEMBLY

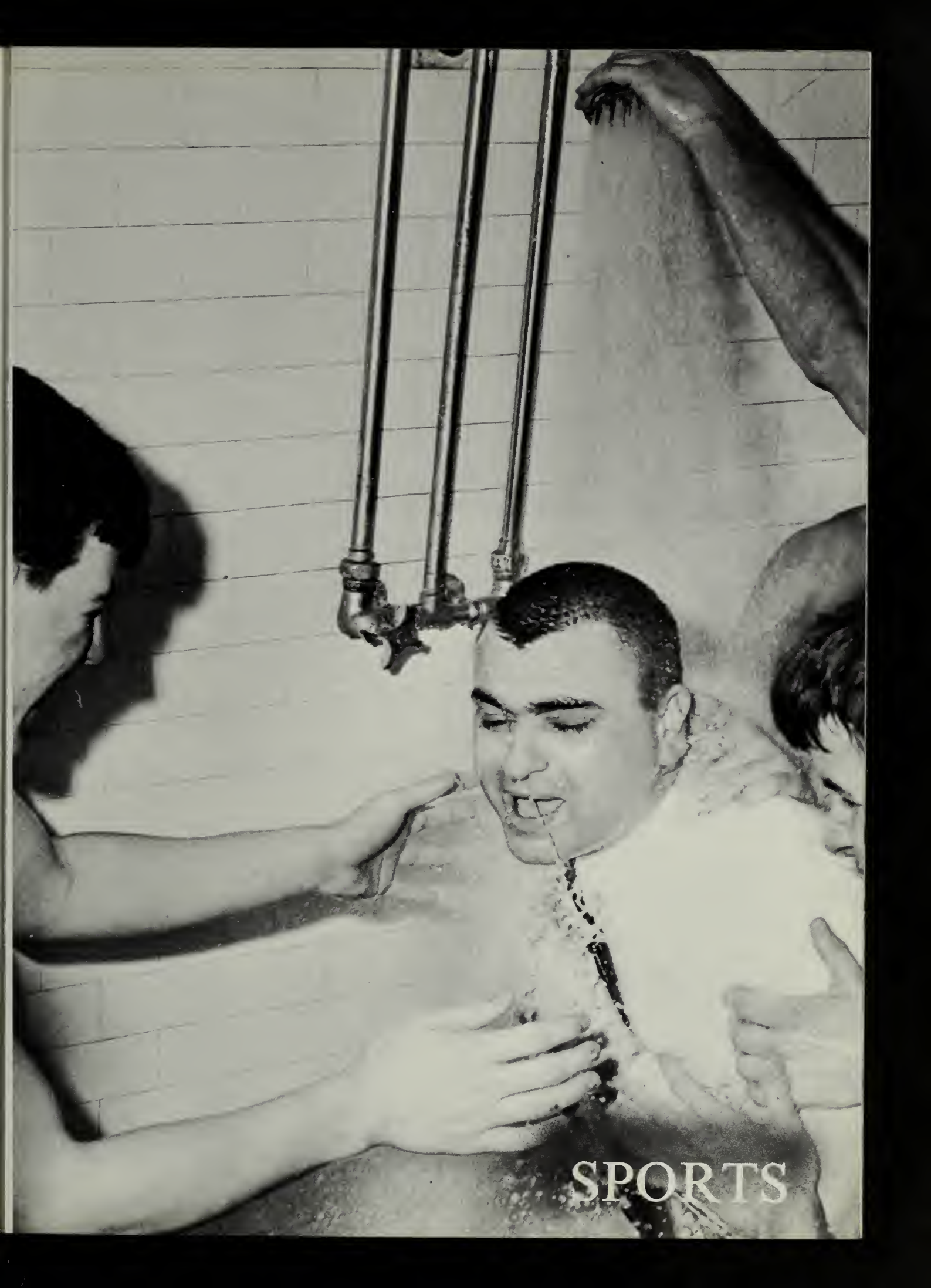

SPORTS

1965 DRURY FOOTBALL SQUAD



1st. ROW: R. Pratt, B. Veazie, E. Lisee, J. Lightholder, A. Schmidt, T. John, Capt. P. McKane, J. Nary, B. West, J. Rotolo, B. Beattie, K. Myers. *2nd. ROW:* H. Horn, E. Dassatti, D. Wood, J. Kelly, B. Scott, M. Davine, D. Abusia,

D. Remillard, W. Brooks, M. Neveu, B. Rivard, T. Kirby. *3rd. ROW:* J. Rogowski, J. Bianco, B. Decoteau, F. Tokarz, C. Rivard, T. McConnell, M. Alcaro, R. Tatro, A. Davignon, J. Coaches, Cirone, Rorke, Aloisi, Johnson, *Mgr.* C. Hadley.

Drury	12	Southbridge	18
Drury	7	St. Joe	6
Drury	27	Northampton	0
Drury	28	Pittsfield	21
Drury	0	Wahconah	24
Drury	0	Turners Falls	0
Drury	0	Adams	0
Drury	7	Pilgrim High	12



Coaches: D. Aloisi, D. Rorke, H. Johnson, R. Cirone.





SENIORS *1st. ROW:* J. Lightholder, B. Veazie, E. Lisee, B. Beattie, M. Davine, D. Abusi, J. Rotolo, *Mgr.* C. Hadley. *2nd.*

ROW: Coach Rorke, J. Nary, A. Schmidt, *Capt.* P. McKane, T. Hohn, K. Myers, B. West, B. Scott, R. Pratt. missing T. Guzzi.

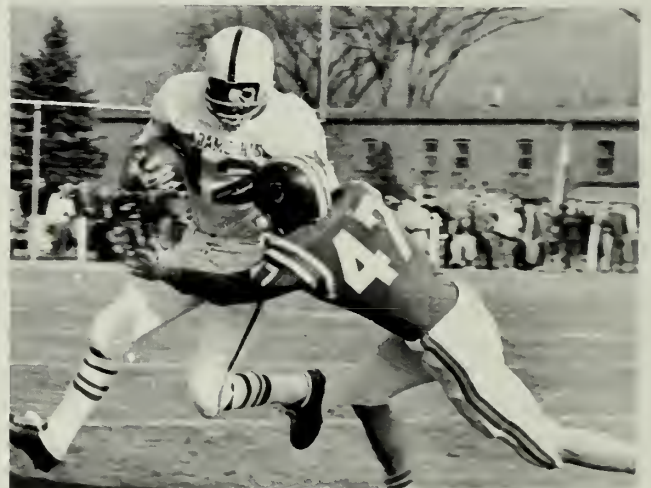



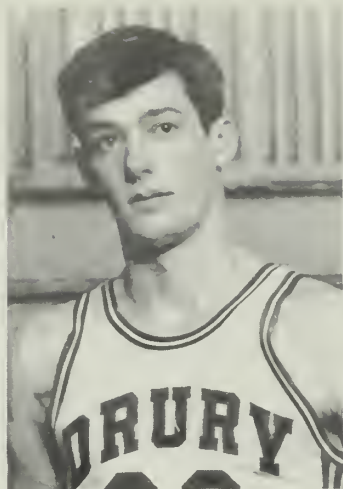

Kevin Boisjolie
Co-Capt.

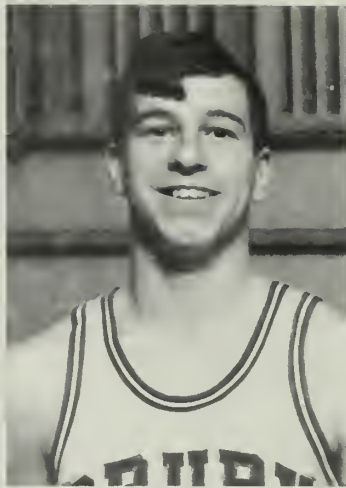

Clark Boisvert

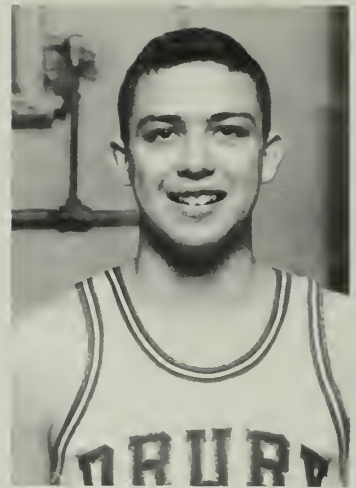

Dennis D'Arcangelo
Co-Capt.

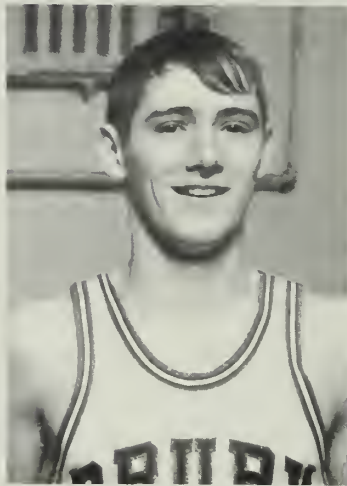

Mike Davine

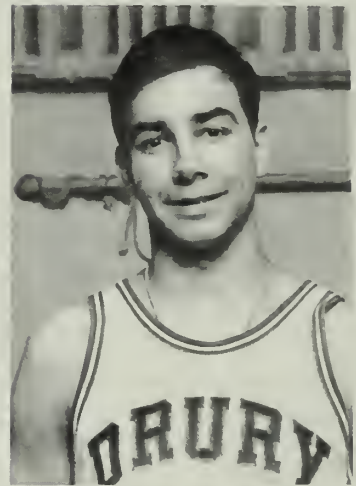

Jim Rotolo

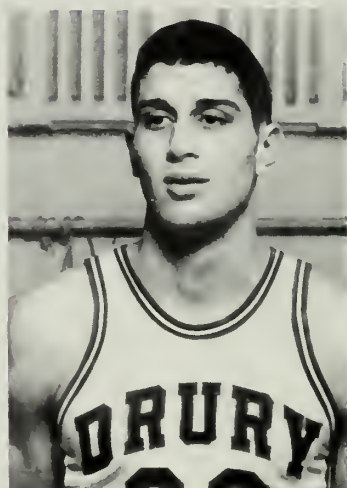

Arnie Schmidt



Dan Trudeau

1966 BASKETBALL TEAM

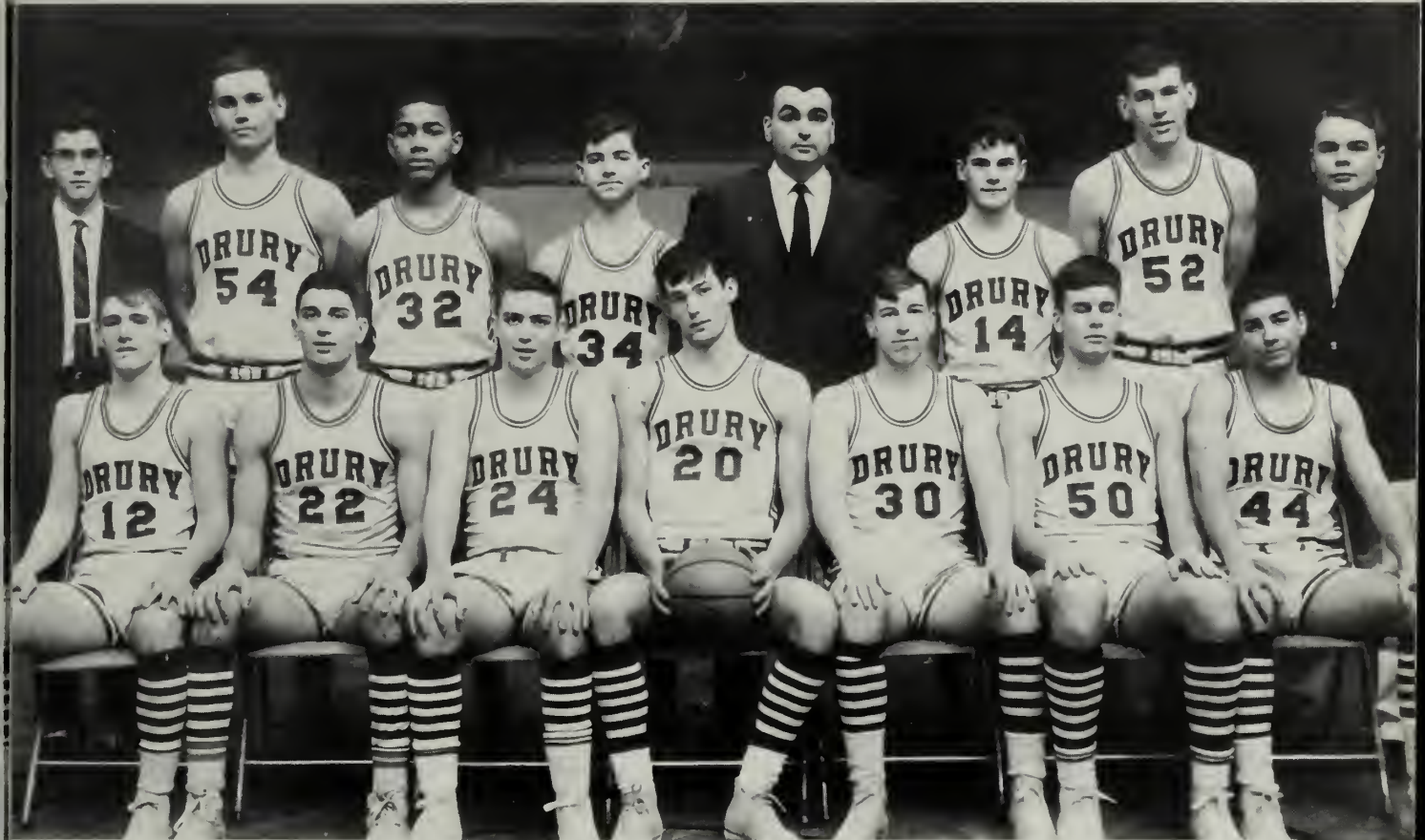

1st ROW: M. Davine, A. Schmidt, D. D'Arcangelo, K. Boijolie, C. Boisvert, D. Trudeau, J. Rotolo.
2nd ROW: Mgr. S. Lane, B. Tavelli, W. Brooks, B. Gallagher, Coach E. Lamarre, B. Hurlbut, E. Dassatti, Mgr. C. Rivard.



Scoreboard

Regular Season

Springfield Trade	57	62	St. Joseph's, Pitts.	55	45
Lenox High	71	31	Pittsfield High	48	39
Lee High	58	65	St. Joseph's, N.A.	42	44
Chicopee High	53	40	Wahconah Regional	97	59
Lenox High	84	45	Berkshire County Championship		
Lee High	46	35	Lee High	51	42
Brockton High	65	67	Lee High	49	50
Mt. Greylock Regional	77	34	Lee High	64	63
Adams High	70	52	Western Mass. Tournament		
St. Joseph's, Pitts.	63	61	Westfield High	84	52
Pittsfield High	53	40	Greenfield High	65	49
St. Joseph's, N.A.	66	51	Cathedral High	71	67
Wahconah Regional	64	44	Mass. Basketball Championship		
Springfield Classical	39	41	Chelmsford High		
Mt. Greylock Regional	71	36	Weymouth High		
Adams High	65	51			



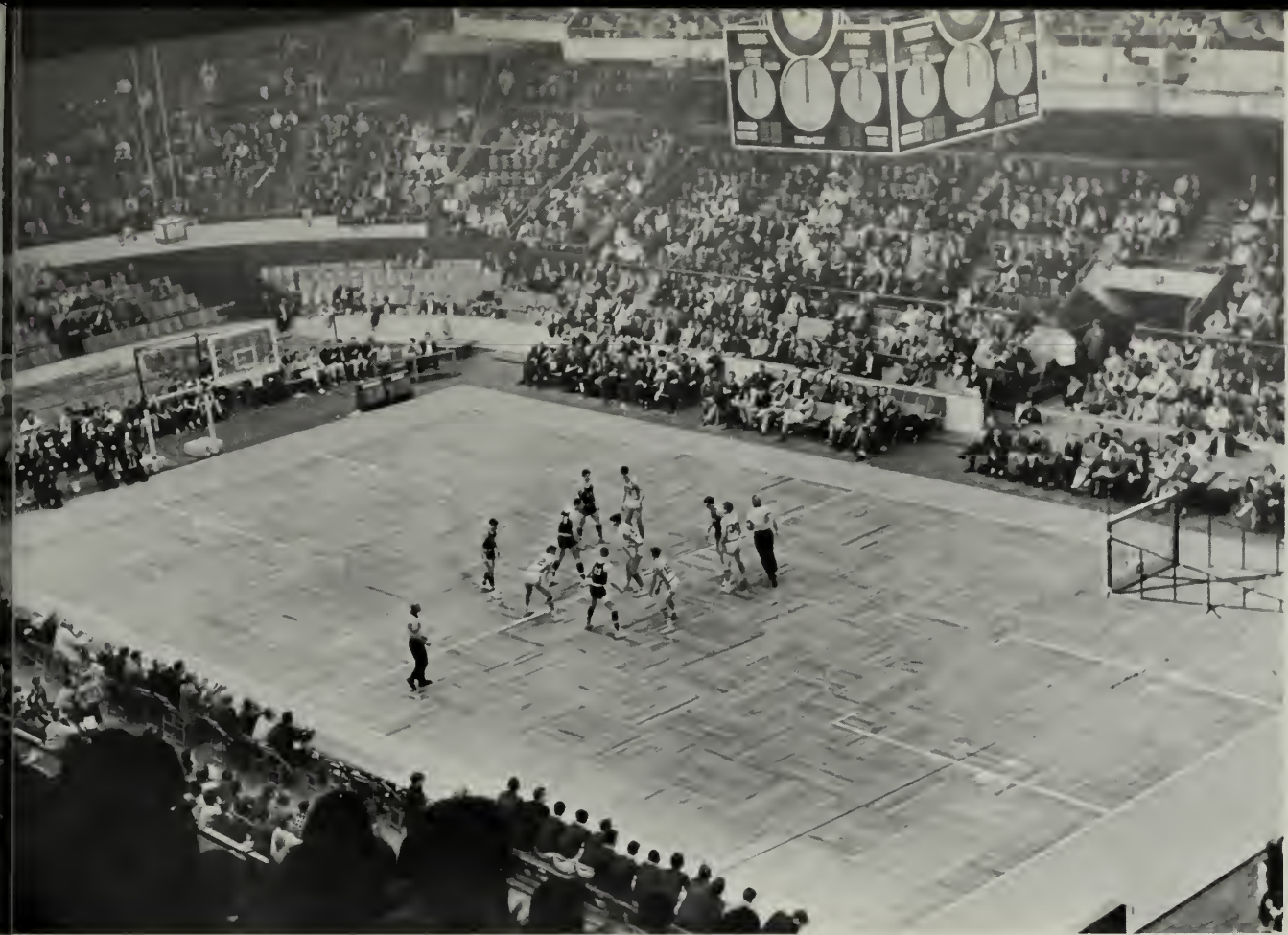

BASEBALL 1966



B. Rivard, B. Martin, T. Williams, B. Gallagher, J. Pitroff;
 SECOND ROW: D. Abuisi, J. Elias, W. Brooks, J. Kelly, J.

Rotolo. THIRD ROW: B. Travelli, J. Goddard, D. Lamb, A.
 Schmidt, J. Bushika, C. Boisvert, and Coach D. Rorke.





JV BASEBALL



FIRST ROW: A. Davignon, B. Collier, G. Nichols, F. Cascuscelli, J. Altieri, B. Berger; *SECOND ROW:* S. Abusi, P. Pitroff, A. DeSanty, and B. Bergendahl.

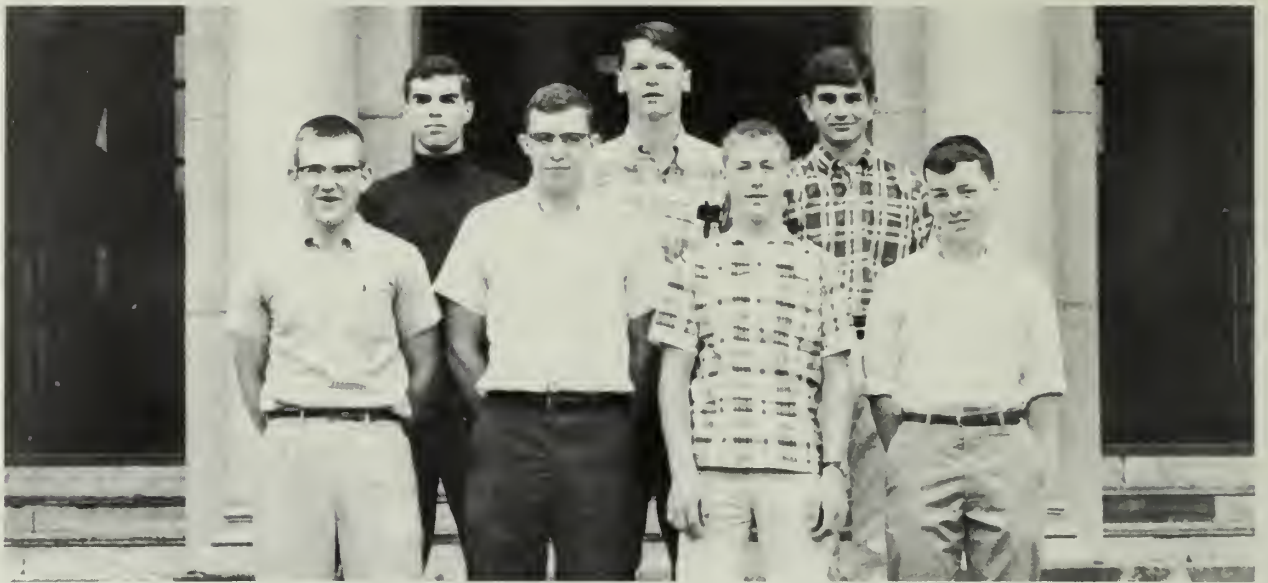

FIRST ROW: J. Lentini, D. D'Arcangelo, T. Marsh, J. Hockridge. *SECOND ROW:* M. Naughton, A. Nakutis, and J. Valenti.

GOLF TEAM



SKI TEAM

TOP TO BOTTOM: A. Davignon, B. West, A. DeSanty, T. McConnell, H. Hohn, and R. Lavenda. (Missing — Capt. B. Beattie).

SPORTS NIGHT



Arnold Achmidt and Kevin Boisjolie received basketball awards.



Paul McKane receives trophy and sportsmanship scholarship from Coaches J. DelNegro and D. Rorke.

1966 DRURY TRACK TEAM

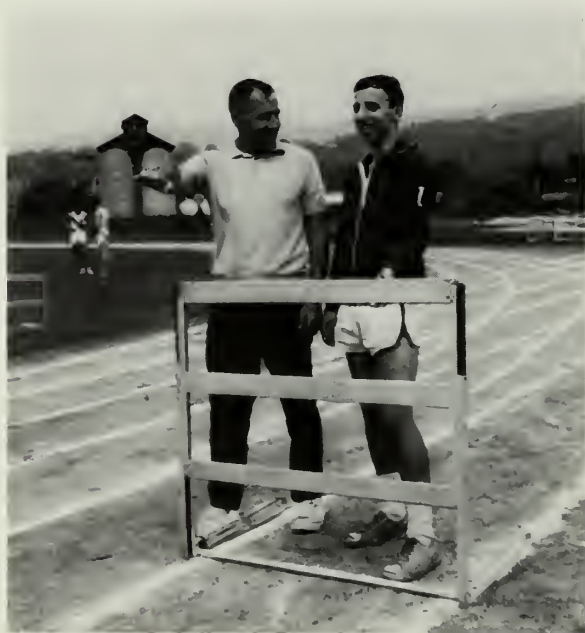

Captain Ed Lisee and
Coach H. Johnson



Champion Pole Vaulter of the Western Massachusetts Track
Meet, Jim Davis, receiving congratulations from Coach John-
son.



CANDIDS



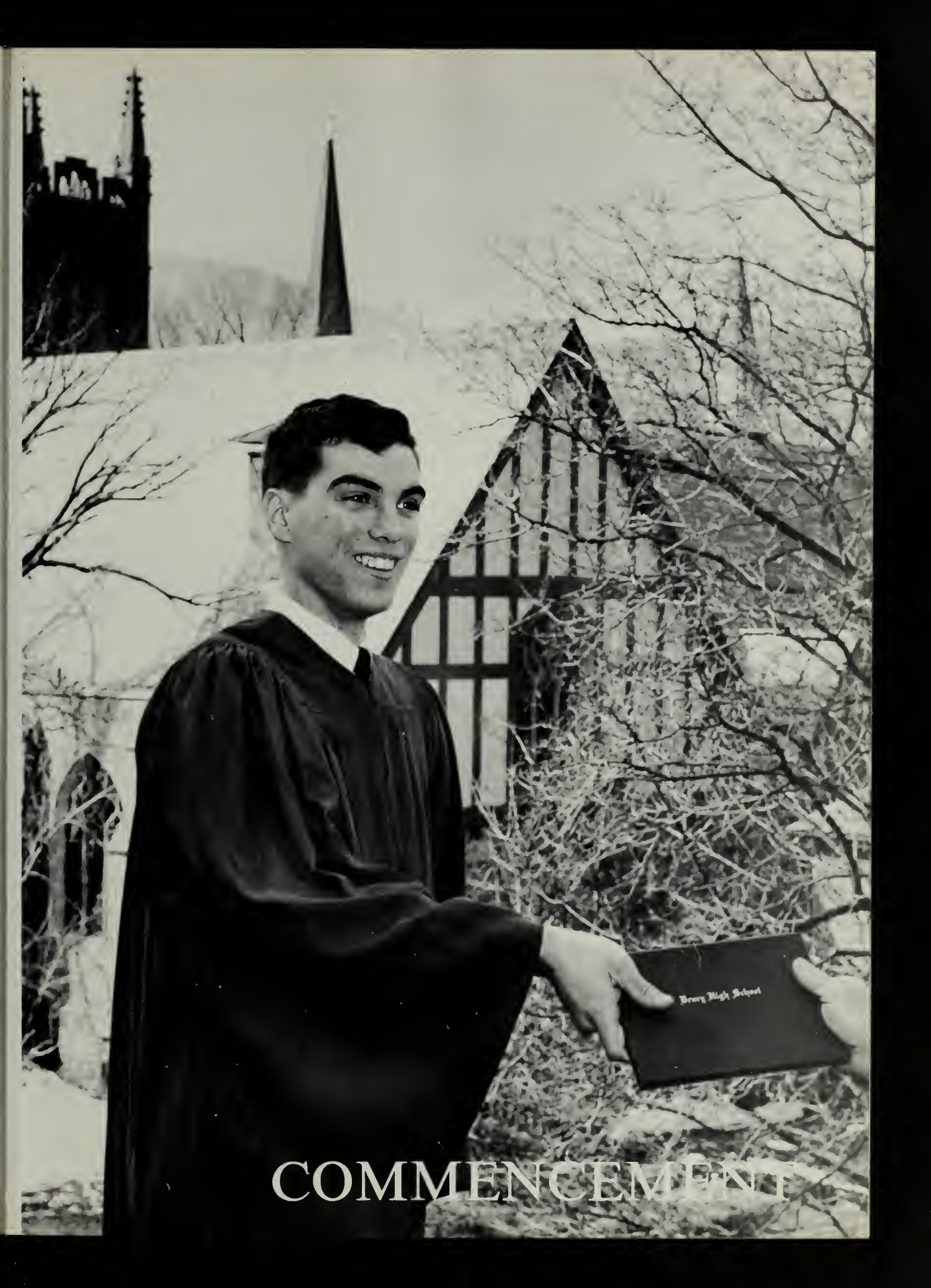

COMMENCEMENT

SENIOR TEA



CLASS NIGHT





CLASS NIGHT

Drury High School Auditorium

June 16, 1966





ROME BY NIGHT JUNE 17, 1966



Reception line.

Senior Reception
 North Adams State Armory
 Dancing 8:30 to 11:30
 Music by Pete Demeo



Queen Gail King and court.



Queen Gail King



Linda Wardwell
 Highest Student Award
 Danforth Award
 Adams Super Markets Scholarship
 Student Council Scholarship
 Readers Digest Award
 Scholastic Achievement Award

Edward Lisse
 Highest Student Award
 Scholastic Achievement Award
 Adams Super Markets Scholarship
 Richard E. Stanton Memorial Trophy
 Varsity Club Scholarship
 Drury Mom's Club Award

Margaret A. Sterni
 Highest Student Award
 Bausch and Lomb Medal
 Scholastic Achievement Award
 Alan B. Shepard Award

Ralph Blanchard
 Highest Student Award
 Scholastic Achievement Award
 Dora A. Radlo Memorial Scholarship
 Drury Faculty Scholarship

Jill M. Delisle
 Business Department Award
 Cornish Wire Scholarship
 Highest Student Award
 Scholastic Achievement Award

Mary Jane Kittler
 Highest Student Award
 Scholastic Achievement Award
 Danforth Award

Kathryn A. Craig
 Highest Student Award
 Scholastic Achievement Award
 William A. Courchene Scholarship

Anita Bonneville
 Scholastic Achievement Award
 Adams Super Markets Scholarship
 Independent Condenser Workers Union No. 2
 Scholarship

John Lightholder
 D.A.R. Medal
 Brayton-Greylock Parent Group Scholarship
 Drury Mom's Club Award

Barbara A. Francis
 Highest Student Award
 Scholastic Achievement Award

Mary Jane Grillone
 Scholastic Achievement Award
 Cornish Wire Scholarship

William Zocchi
 Scholastic Achievement Award
 Adams Super Markets Scholarship

Gordon Benoit
 Scholastic Achievement Award
 Bausch and Lomb Medal

Lynn Fabricius
 Highest Student Award

Clark Boisvert
 Highest Student Award

Samuel Richton
 Highest Student Award

Cheryl Crews
 Scholastic Achievement Award

Cheryl Babcock
 Scholastic Achievement Award

Rosalind Apkin
 Scholastic Achievement Award

Mary Ann DiSanti
 Scholastic Achievement Award

Jacquelyn Emmons
 Scholastic Achievement Award

Linda McLain
 Scholastic Achievement Award

Raymond Williams Cannavan Memorial Award Student Council Pin	Daniel Brendza Jessie Sherman Award
Sheila G. Drotter Student Council pin and gavel D.A.R. Good Citizenship Certificate	Michael Naughton Fort Massachusetts Historical Society Award
Susanne Zappula Frank J. Zappula Memorial Scholarship Ladies Lodge, Sons of Italy Lodge Award	Linda Davignon Fort Massachusetts Historical Society Award
John Candiloro Sons of Italy Lodge Award	Thomas Cary Fort Massachusetts Historical Society Award
Kathy Corsi Drury Faculty Scholarship Order of the Rainbow Girls Scholarship	Wayne Ferris Lebanese Social Club Scholarship
Gwendolyn Shappy North Adams Hospital Auxiliary Award Lions Club Nursing Award	James Nary Drury Mom's Club Award
Lynne Gooch North Adams Hospital Auxiliary Award Alpha-Tri-Hi-Y Award	Paul McKane Drury Mom's Club Award
Marilyn Chalmers Dora A. Radlo Memorial Scholarship	James Noel Future Teachers of America Scholarship
Susan Saunders Dora A. Radlo Memorial Scholarship	Pamela Sprague Carrie A. Cushing Scholarship
Madeleine Kleiner North Adams Travel Club Award	Thomas Hohn Stamford Parent Group Scholarship
Arnold Schmidt Adams Super Markets Scholarship	Eileen Wolfe Psi Omega Tri-Hi-Y Award Student Council Pin
Gary Lamoureux North Adams Teachers Association Honor	Pamela Pellerin Cornish Wire Scholarship
Constance Carson Marjorie Y. Howland Scholarship	John Horrigan Robert E. Wood Gymnastics Club Scholarship
Marilyn Cirone Haskins Community Group Award	Susan Spada Anne Welch Memorial Award
	Cheryl Briggs Outstanding senior in Household Arts Award



GRADUATION EXERCISES

1966

SUNDAY, JUNE 19

Class Officers

President – Michael Naughton

Boys' Vice President – Michael E. Davine

Girls' Vice President – Linda Wardwell

Secretary – Jillian Flynn

Treasurer – Rosalind Apkin

Class Motto – “Man’s destiny is to be human”

Class Flower – Rose





Chris!



Jackie, turn around!



Caught again!

CANDIDS



Jean?



What was that?



Pam, start again!



Kevin and Rosary



Lose something?



Poor Tom!



Our big moment?

CANDIDS CON'T.



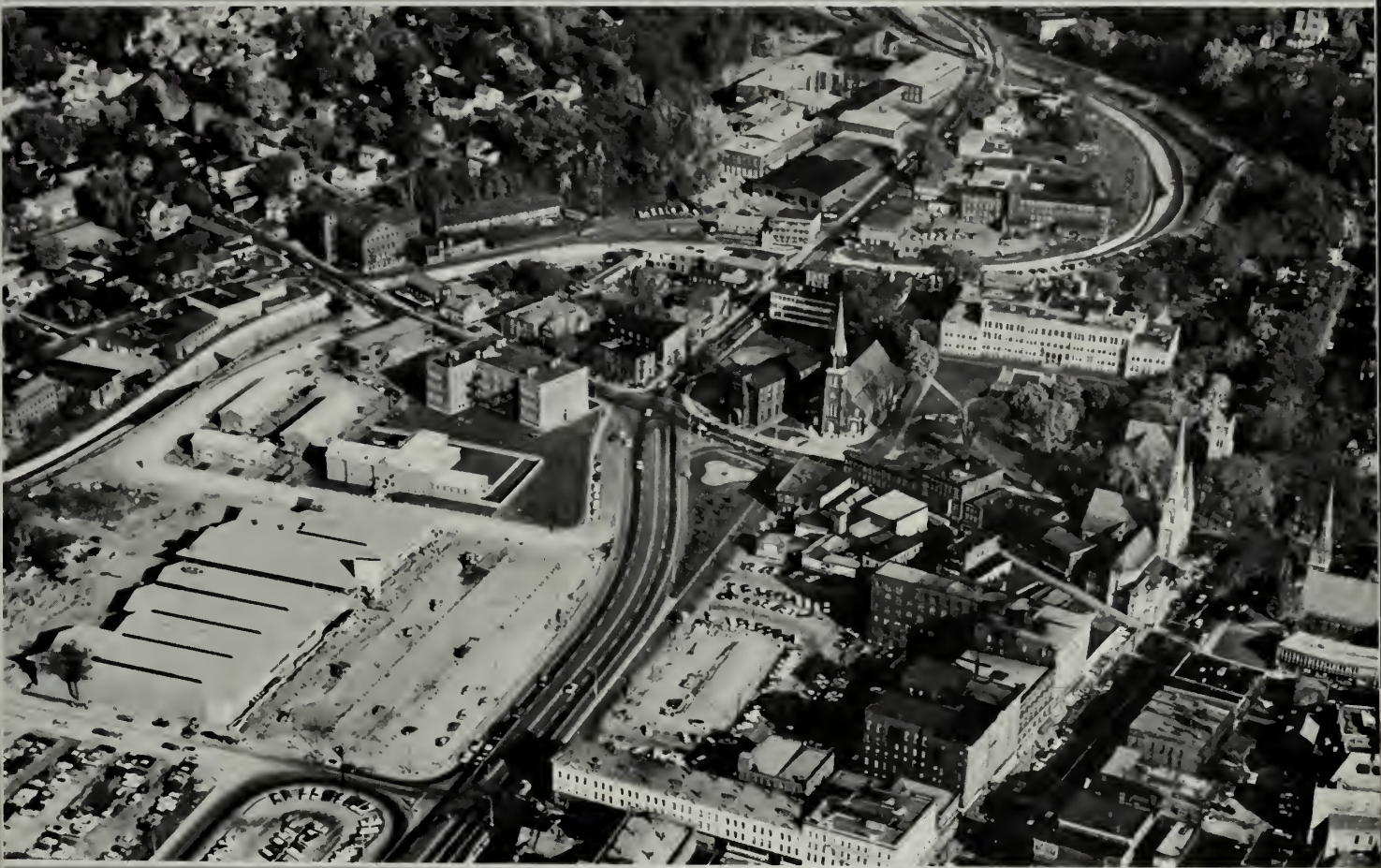

ADVERTISEMENTS

Good Luck
and
Best Wishes

from
the

CLASS OF 1967

Compliments of

**GAZZANIGA
WALLPAPER AND PAINT
STORE**

Art Material Headquarters



Compliments
from the

**WILLIAMS
BOOKSTORE**

Best Wishes
from

**LAMB'S
STATIONERY
STORE**

Main Street
North Adams





Compliments of

CLINTON E. WHITNEY

to the
Class of 1966

Compliments
of

**HEARTWELLVILLE
LODGE**

Compliments
of the

BOSTON STORE

North Adams

Mass.



Compliments of

THE HUB RESTAURANT

35 Main Street
North Adams



Compliments of

DR. WILLIAM HORN

**THE BERKSHIRE
GAS CO.**

Can't Beat Gas Heat

North Adams

Massachusetts

Congratulations to
the Class of 1966

WIRTHMORE STORE

North Adams

**DRURY HIGH
SCHOOL
STUDENT
COUNCIL**





Congratulations
to the
Class of 1966

**GALLUP-DICKEY
INSURANCE AGENCY**

Main Street, No. Adams
Spring Street, Williamstown

Compliments
of

HOUSE OF WALSH

More than a Togger
A Drury Institution
Southwick Suits
Sport Coats
Spring Street
Williamstown, Massachusetts

Best Wishes to
the Drury Class of 1966
from

**LEV HARDWARE and
SUPPLY COMPANY**

26-40 Holden Street
Dial MO 3-6596
North Adams, Mass.



Congratulations
Class of 1966
from

WILLIAM L. BOLT
BUILDER

130 Church Street
Dial 663-5640

COMPLIMENTS OF



TO
DRURY SENIORS

COMPLIMENTS
OF

**BERKSHIRE
COCA-COLA
BOTTLING
COMPANY**

Pittsfield

Massachusetts

Compliments to the
Seniors

DILEGO'S JEWELERS

Compliments
of

ABC CLEANERS

Congratulations
to
The Class of 1964

**NORTH ADAMS HOOSAC
SAVINGS BANK**

"On the Sunny Side of the Street"
Incorporated 1848

RICHARD'S BEAUTY SHOPPE

16 Bank St.
10 Southworth St.

North Adams
Williamstown

Glad to be able to serve you

FRIENDLY ICE CREAM

State Road
North Adams Mass.

BREEN'S FLOWERS

Phone 663-9282
North Adams, Massachusetts

For the prettiest possible you,
Treat yourself to an appointment

ORCHID BEAUTY SALON

31 Bank Street North Adams
Proprietor — Margaret M. Ferris

WMNB

AM 1230 KC / FM 100.1 MC

CURRAN HIGHWAY • NORTH ADAMS, MASS. 01248 • TEL. 413 663-6567

THE SOUND OF THE BERKSHIRES

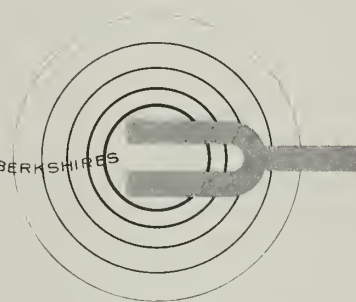

Compliments of

LILLY'S MUSIC HOUSE

Main Street

North Adams

Compliments of

M. SCHMIDT & SONS, INC.

FURNITURE

Early American & Modern Furniture
Rugs, Bedding and Linoleum

Compliments
Custom Kitchens

GAGLIARDI'S INC.

"Let us design your dream kitchen"
9-11 Union St.
663-3746

"Service After Sales"



Compliments of

MAZZUCHI STUDIO

9 State Street
North Adams Mass.

Compliments of

PEGGY PARKER'S

"Fashion headquarters for budgetwise women."



Newest Styles
as pictured in the
current fashion magazines
for the
Jr. Petite!
5-13
Jrs!
5-15
Misses!
10-18

PIZZI'S



Congratulations
to the Seniors
from

**JAMES HUNTER
MACHINE COMPANY**

North Adams
Massachusetts

"We don't want all
of Drury's book
business . . .
just yours."

WASHBURNE'S
The College Book Store
Williamstown Dial GL 8-4808

Compliments
from

**WHITNEY'S
DRUG STORES, INC.**

61 Main Street
North Adams, Mass.
Phone 664-36180

Compliments

ESTHER JAFFE RYAN

Exclusive Fashions for Women
103 Main Street
North Adams



SPRAGUE

THE MARK OF RELIABILITY

PIONEERS IN ELECTRONICS

SPRAGUE ELECTRIC CO.

North Adams

Massachusetts

A BALANCED NEWSPAPER

Informed citizens need these days to know not only what is going on in their home community, but what is happening in their state, in the nation's capital—and in the world.

The Transcript is dedicated to filling these needs for information for the people of Northern Berkshire. In addition to a full news report of community activities, it daily presents a comprehensive report of what is happening in Massachusetts, in Washington and in world news spots.

In addition, The Transcript regularly publishes informative background news, thoughtful columns and vigorous, forthright and informed editorial comment on the issues of the day.

TO BE WELL INFORMED, READ THE

NORTH ADAMS TRANSCRIPT

Congratulations to the
Class of 1964



Be Modern — Live Better
Electrically

MASSACHUSETTS ELECTRIC COMPANY

MODERNE STUDIO

Congratulations to the
Class of 1966

Best Wishes from

**SHERMAN-WILLIAMS
CO.**

Main Street
North Adams

Compliments of

**ALDO'S PAINT &
WALLPAPER STORE**

145 State Street
North Adams

Compliments of

JOLLEY JEWELERS

13 Eagle Street
North Adams

Compliments
of the

FRESHMAN CLASS

Congratulations

**QUADLAND'S FLOWERS
& GIFTS**

Tom & Cindy Martin

Compliments
from

ISELL ELECTRIC CO.

Congratulations
1966

MOHAWK GIFT SHOP

114 Main Street
Gifts of Distinction

For Your Fashions
Visit

RISEBERG'S

in
The Berkshires

Good Luck to the Seniors

MILL REMNANT SHOP

60 Main Street
North Adams, Mass.

Best Wishes to
the Drury Seniors
from

BATEMAN'S CITY MARKET

64 Main Street
North Adams
Phone 663-3271

Compliments of

B. F. GOODRICH

26 Main Street
North Adams, Massachusetts

Good Luck to the
Class of "66"
from

BENNY'S MARKET

PEEBLES JEWEL SHOP

A Member of the
American Gem Society Registered Jewelers
North Adams, Mass.

Compliments from
the

EAGLE VACUUM CENTER

Compliments to
the seniors
from

DR. SPITZER



Compliments
from

SCARPITTO LUMBER COMPANY

Congratulations
from your
sister class

Compliments of

TASKIN FURNITURE CO.

33-35 Eagle Street
North Adams, Massachusetts

**THE
SOPHOMORES**

Compliments of

MODERN DAIRY

298 State Street
North Adams

Best Wishes to
The Class of '66'

MOHAWK SKI SHOP

Congratulations to
the Seniors
from

NINI'S CARD & NEWS

105 Main Street
North Adams

BREWER BROTHERS — Chrysler-Plymouth-Rio Trucks-Triumph-Valiant.
FRANK'S MOTOR SALES — Willy's Jeeps.
K-M MOTOR SALES, INC. — Rambler-Metropolitan-Toyota.
SHAPIRO CHEVROLET, INC. — Chevrolet Cars & Trucks.
DICK SCARAFONI, INC. — Ford-Lincoln-Mercury.
BERKSHIRE SPORTS CARS INC. — MGB-Austin Healey-Sprite.

NORTHERN BERKSHIRE NEW CAR DEALERS ASSOCIATION

MOHAWK MOTORS — Pontiac-Tempest-Buick.
WINDOR MOTORS — Dodge Cars & Trucks.
PREJSNARS GARAGE — Chevrolet-Oldsmobile.
BEDARD MOTORS — Saab-Volvo.
GRUNDY'S GARAGE — Pontiac-Tempest.
THOMAS McMAHON & SON — Chevrolet Cars & Trucks.

Compliments
of

SAM HIRSH DRUG STORE

APOTHECARY HALL

WHITNEY'S LIGGETT REXALL DRUG STORE

NASSIF'S PROFESSIONAL PHARMAC

Compliments of

CASCADE PAPER COMPANY

1 Brown Street
North Adams

Compliments of

WALL-STREETER SHOE COMPANY

North Adams, Massachusetts
"The Prestige in Men's Shoes."

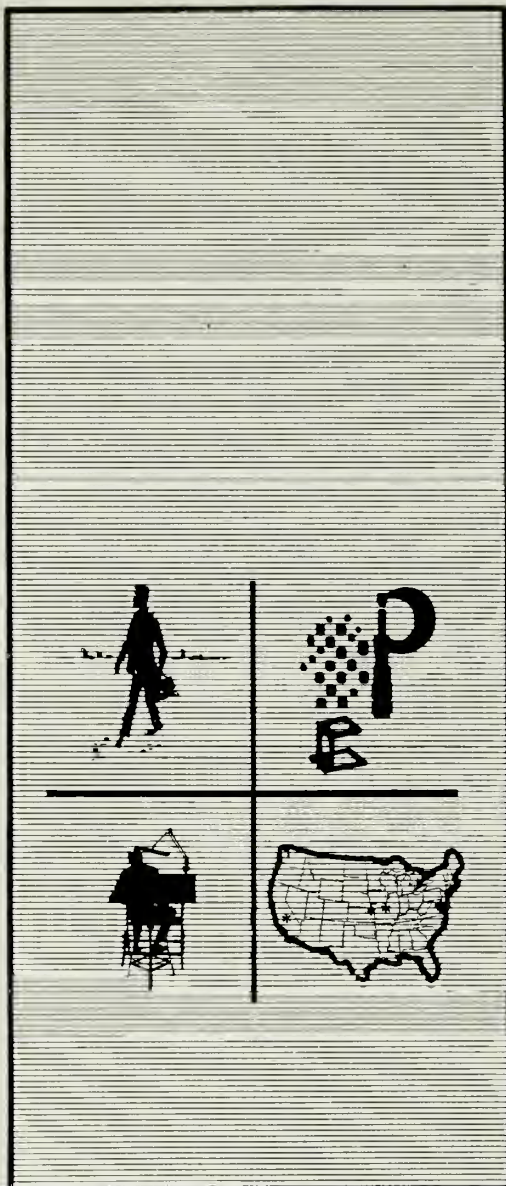

☆ AMERICAN
YEARBOOK
COMPANY

REPRESENTATIVE :

DON LENDRY

- ☆ NEW DIMENSION . . .
- ☆ NEW DIMENSION . . .
- ☆ NEW DIMENSION . . .
- ☆ NEW DIMENSION . . .



STUDIOS AND PLANTS:

- ☆ CAMBRIDGE , MARYLAND
- ☆ HANNIBAL , MISSOURI
- ☆ TOPEKA , KANSAS
- ☆ VISALIA , CALIFORNIA

PATRONS

We would like to thank the following patrons for making our
1966 Yearbook a success:

Mr. and Mrs. Peter Abusi	Mr. and Mrs. Arthur R. Kelts
Mr. and Mrs. Leonard Alexander	Mr. and Mrs. William H. Kirby
Mrs. Elsie Andrews	Mr. and Mrs. E. Kittler
Mr. and Mrs. Joseph Batease	Mrs. Albert Le Beau
Mr. and Mrs. William F. Beattie	Mrs. Edward Marazzi
Mr. and Mrs. Albert Bona	Mrs. Louis Marra
Mr. and Mrs. Antonio J. Bonneville	Dr. and Mrs. E. A. Marsh
Mr. and Mrs. Victor Boucher	Mr. and Mrs. Albert F. McDonald
Mr. and Mrs. Alfred Boulerice	Mr. and Mrs. Paul L. McKane
Mr. and Mrs. Charles Briggs	Mr. and Mrs. Allan McLain
Mr. and Mrs. Wesley Briggs, Sr.	Mr. and Mrs. Joseph Morin
Mr. and Mrs. Stanley Brown	Mr. and Mrs. C. L. Morse
Mr. and Mrs. Angelo J. Burro	Mr. and Mrs. John Murphy
Mr. and Mrs. Ernest G. Cannity	Mr. and Mrs. Louis H. Noel
Mr. and Mrs. Arthur L. Cary	Mr. and Mrs. William O'Neill
Mr. and Mrs. Charles W. Cowell	Mr. and Mrs. Thomas Partenope
Mr. and Mrs. H. C. Craig	Mrs. John Rogers
Mr. and Mrs. Morris Cramer	Mr. and Mrs. Frank J. Rotolo
Mr. and Mrs. Kenneth D'Archangelo	Mr. and Mrs. George Scarbo
Mr. and Mrs. George De Grenier	Mr. and Mrs. Frank Schmidt
Mr. and Mrs. Ernest DeSanty	Mr. and Mrs. George Scott
Mr. and Mrs. Stephen J. Drotter	Mr. and Mrs. John Segala
Mr. and Mrs. Warren B. Duprat	Mrs. Elizabeth Shappy
Mr. and Mrs. Harry Ferris	Rev. and Mrs. L. H. Sprague, Jr.
Mr. and Mrs. Anthony J. Gooch	Mr. and Mrs. A. L. Sterni
Mrs. Mary Guzzi	Mrs. Wilbert Taff
Mrs. Frances A. Hadley	Mr. and Mrs. Ernest R. Taft
Mr. and Mrs. Adolph Heideman	Mr. and Mrs. Charles Tomasini
Mr. and Mrs. William Hussey	Mr. and Mrs. Edmond E. Trudeau
Mr. and Mrs. Raymond James	Mrs. Agnes Twitchell

AUTOGRAPHS

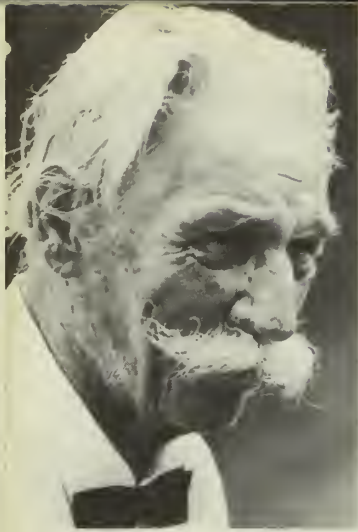

1



4



5



3

2



World News—1965

1 Humanitarian Dies—Dr. Albert Schweitzer died in September at Lambarene, his primitive hospital at the African jungle outpost of Gabon. The famed physician, who reached his 90th birthday in January, worked most of his life to relieve the suffering of jungle natives.

2 Queen Speaks—Queen Elizabeth II dedicated the John F. Kennedy memorial at Runnymede, England on May 14. Mrs. Kennedy is seated to the left and Prince Philip to the right of the queen. Carolyn Kennedy is seated between the queen and her mother, and Sen. Robert Kennedy stands behind Mrs. Kennedy.

3 Miss Universe—The reigning queen of beauty in the universe during the year was a representative from Thailand.

4 Bosch Returns—Former Dominican Republic President Juan Bosch was vehement in his address at a rally September 25, shortly after his return to Santo Domingo.

5 Wins in Run-Off—Charles deGaulle polled 55.2 per cent of the vote in a run-off election against Francois Mitterrand on December 19. The vote gave DeGaulle the French presidency for another 7 years, but the strength of the Socialist-Communist candidate corroded the popularity of the 71-year-old president.

6 Agrees to Cease-Fire—Pakistani Foreign Minister Zulfikar Bhutto (right) agreed in the U.N. Security Council on September 22 to accept the Council's cease-fire order in the undeclared war between Pakistan and India. Pakistan's announcement came after India had agreed to the order.

7 Abortive Coup Fails—Indonesian President Sukarno was toppled from power for a brief 20 hours last fall. He gestured at a cabinet

6





Nathani Te
1966

DATE DUE

Nathani Te
1966

DATE OF MAGAZINE	BORROWER'S NAME	TIME DUE
10/18/85	Jimmie Swadlow	Mo. 02:00



meeting on October 6 during his first coup, which seriously shook his one-mar
8 Soviet Winner—Russian author Mikhail in the Ural region on October 18 wh awarded the 1965 Nobel Prize for Liter ceremony was held in Stockholm.
9 Return to Desolation—Hundreds of famil of their homes, destroyed by eruption of nila, on September 28. Volcanic ash co The death toll was estimated at 500.
10 Price of War—The number of casua stepped up its military action in Vietna part in many helicopter missions, carry Vietnamese and American, to copters d uation to Saigon.
11 Reason to Celebrate—Chancellor Ludw waved to a cheering crowd in Bonn aft surged to victory in the September 19 part Willy Brandt's Social Democrats suffered
12 Colonial Rule Shaken—Rhodesian Pre proclamation of sovereign independence 11. The split from Britain was made in a minority rule of the African colony. It wa Britain since the American colonies brok taliated swiftly and took the problem to which asked all nations to enforce an oil can colony.

Drury High School
Library



10 11

12



