HARP

Duos for Violin and Small Irish Harp

COMPRISING GRADED MELODIOUS DUOS, FOR
VIOLIN AND SMALL IRISH HARP,
CONCERT HARP OR
PIANO.

They played, and their soft tones mingled
in harmonies divine.

BY

GERTRUDE INA ROBINSON

Price $2.00 net

CARL FISCHER NEW YORK
BOSTON
380-388 BOYLSTON ST
CHICAGO
335-339 SO WABASH AVE

294
.R63
D96
1915

Duos for Violin and Small Irish Harp

COMPRISING GRADED MELODIOUS DUOS, FOR
VIOLIN AND SMALL IRISH HARP,
CONCERT HARP OR
PIANO.

They played, and their soft tones mingled
in harmonies divine.

BY

GERTRUDE INA ROBINSON

Price $2.00 net

CARL FISCHER SQUARE NEW YORK
BOSTON
380-382 BOYLSTON ST.
CHICAGO
335-339 SO. WABASH AVE.

Digitized by the Internet Archive
in 2011 with funding from
Brigham Young University

http://www.archive.org/details/duosforviolinsma00robi

Preface

The Small Irish Harp, not fully appreciated as to its musical possibilities in the past, has recently attained such perfection, both in its construction and tonal quality, thanks to the skill of Melville A. Clark, that it may now be justly considered as a permanent addition to the long list of established, legitimate musical instruments of the world.

As a solo instrument it has long since proved its value, and its improvements, as above mentioned, are creating a rapid demand for its use in connection with small orchestras, as well as an accompanying instrument for voice or the violin.

Repeated requests for duets for violin and small harp, have resulted in the following collection, and an effort has been made to provide standard compositions, as nearly as possible in their original forms, besides including attractive original numbers.

These duos have been arranged with the small harp tuned in the key of C flat, in the open string, where the signature is in flats; and with the harp tuned in the key of C natural, when the signature is in the sharp keys, the tuning being indicated for each selection.

The duos have been graded, as nearly as possible, so that they may be used as progressive studies, for pupils; or the advanced player may select, ad libitum. It should also be mentioned that these arrangements are equally serviceable as simple numbers on the concert harp.

This collection is graciously submitted to the Irish harpists, with the hope that it will meet their demands, and will contribute additional pleasure to their work.

The Author

Contents

			Page
	1	Ballade . . . . . *Gertrude Ina Robinson.*	3
*)	2	Romance de Mignon . . . . . *Ambroise Thomas.*	5
*)	3	The Meeting of the Waters . . . . . *Thomas Moore.*	8
	4	The Old Folks at Home. (Way down upon the Swanee Ribber) *S. C. Foster.*	10
*)	5	Ave Maria Stella. . . . . *C. M. v. Weber.*	14
	6	Scherzo . . . . . *H. E. Parkhurst.*	17
*)	7	Largo. . . . . *G. F. Händel.*	20
	8	Fairyland Waltz . . . . . *Gertrude Ina Robinson.*	22
*)	9	Auf Flügeln des Gesanges (On Wings of Song). . . *F. Mendelssohn.*	24
*)	10	Au Printemps. (To Spring) . . . . . *Chas. Gounod.*	27

*) *Arranged by Gertrude Ina Robinson.*

Ballade.

Tune Harp in Key of C♭ in the open string.

INTRODUCTION.

Andante sostenuto.

GERTRUDE INA ROBINSON.

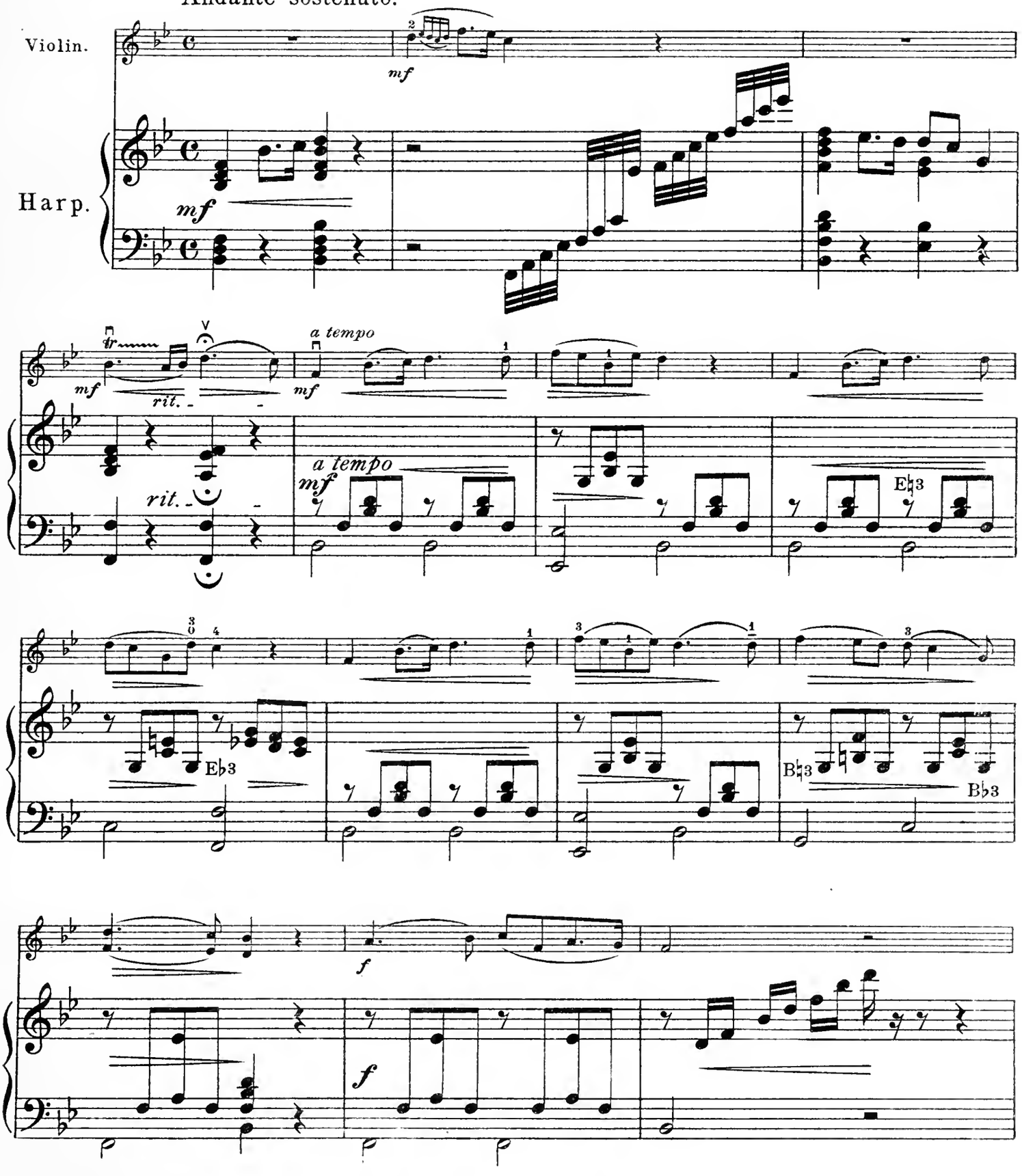

Copyright MCMXV by Carl Fischer, New York.

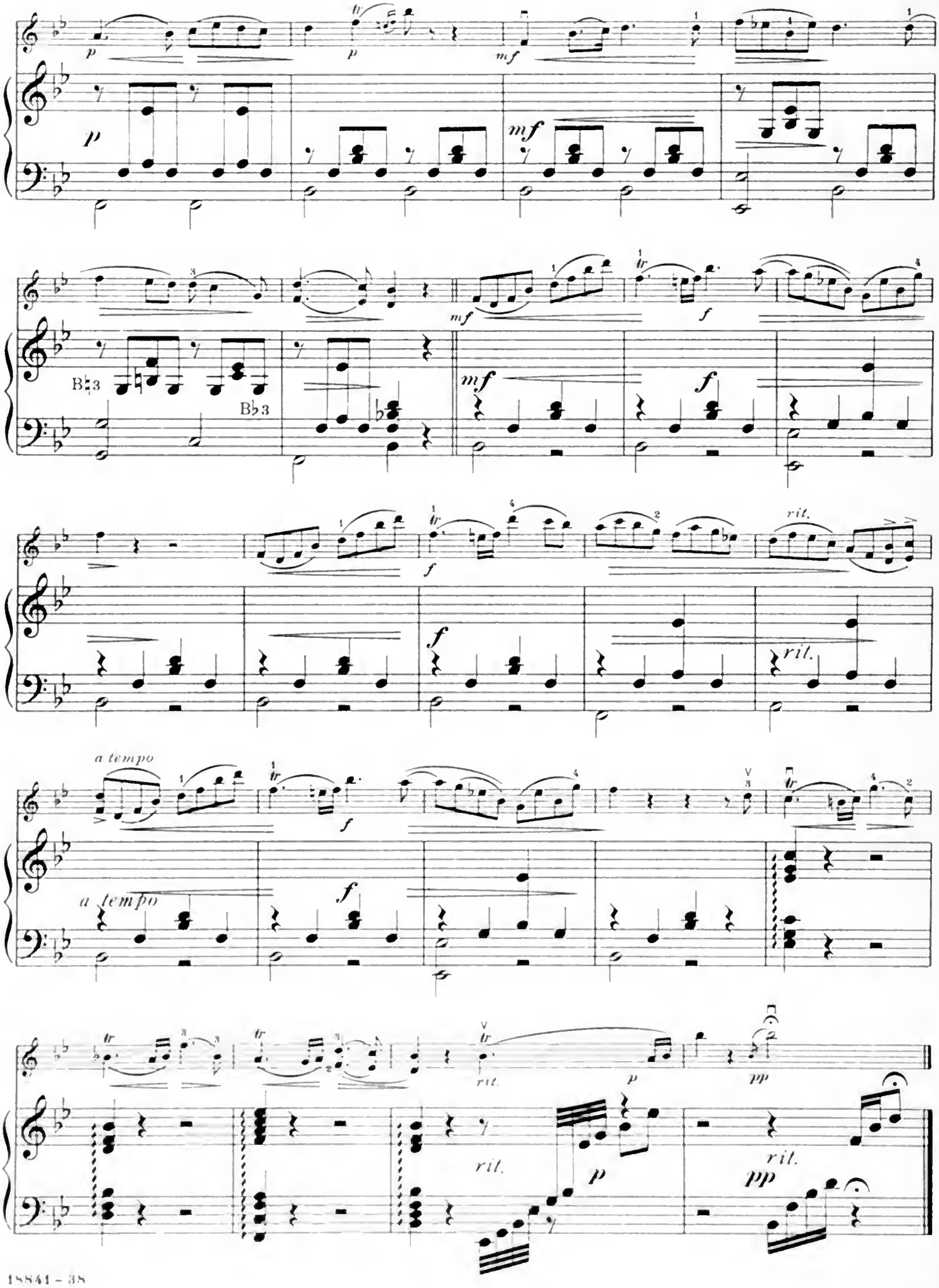
p
mf
B♭3
B♭3
f
rit.
a tempo
a tempo
pp

Romance de Mignon.

Tune Harp in the Key of C in the open string.

AMBROISE THOMAS.

Allegretto sostenuto.

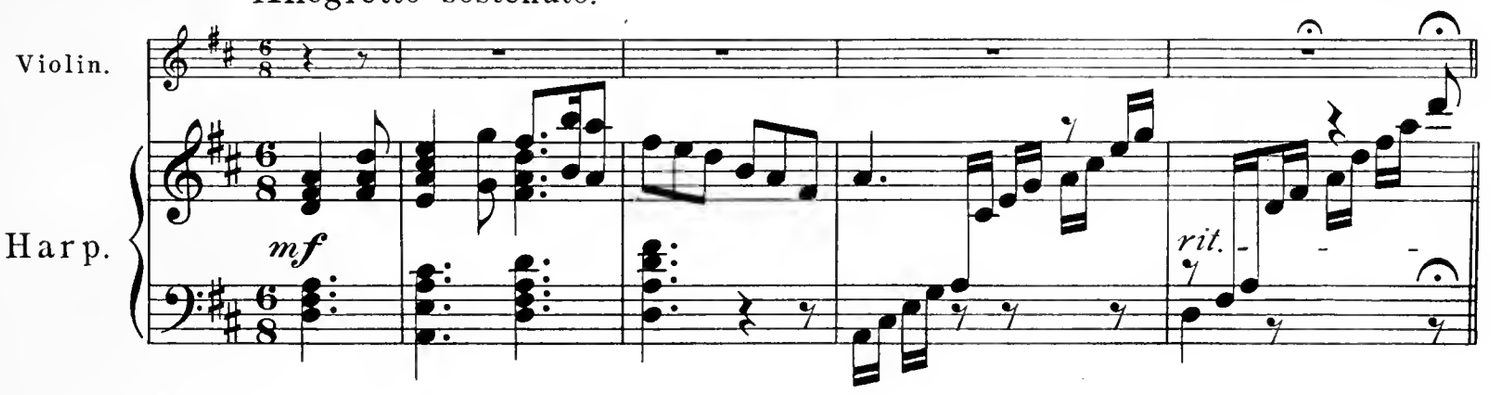

Andante.

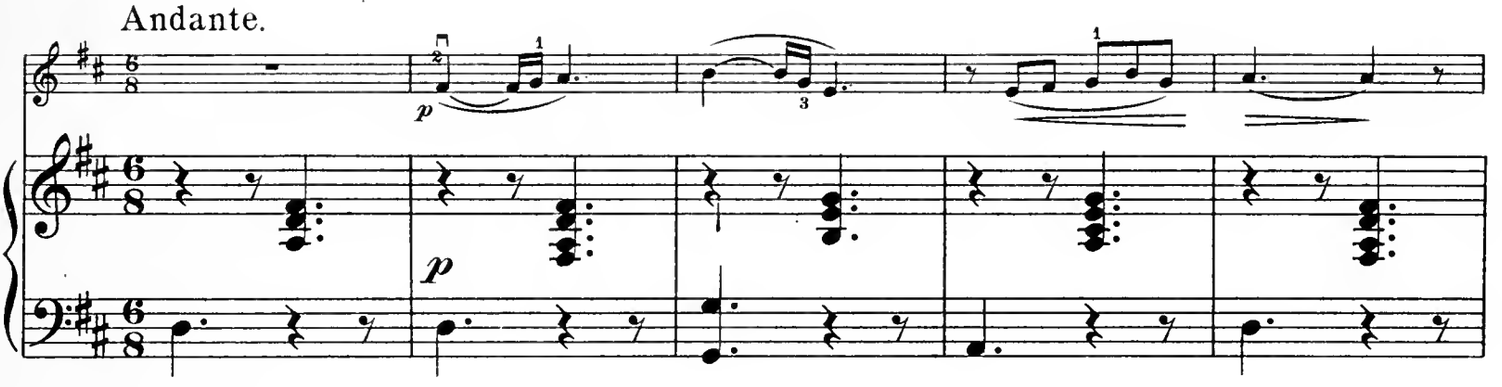

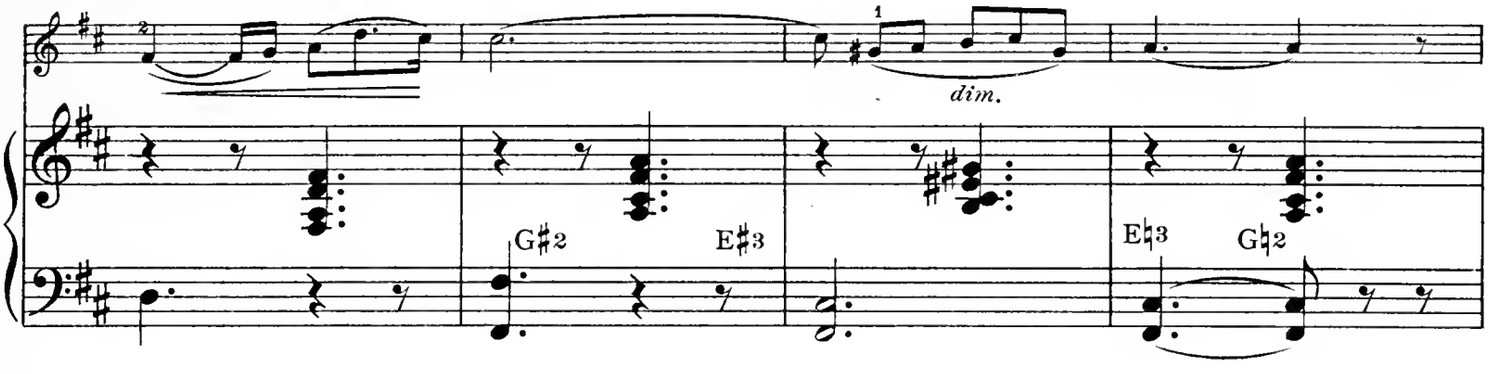

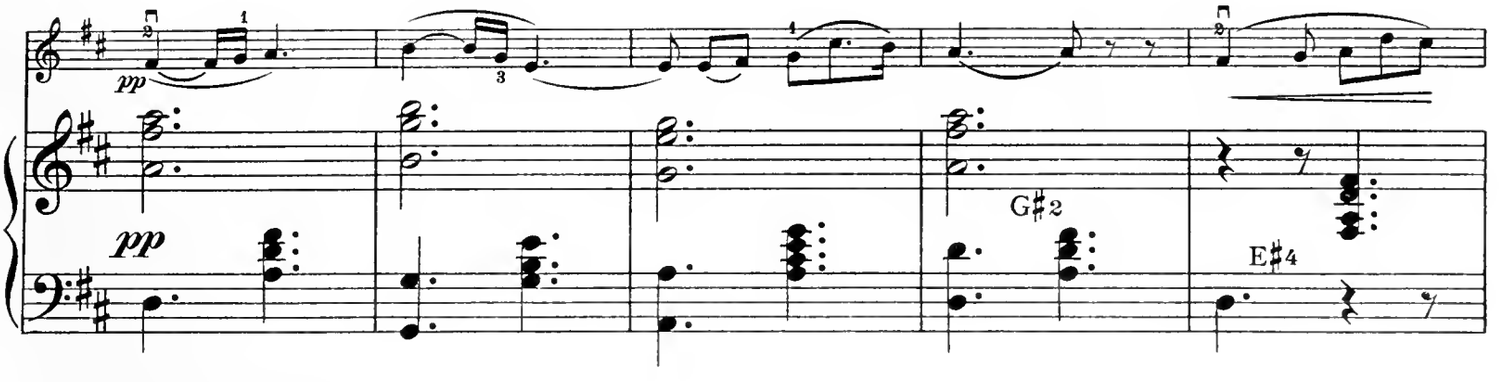

Copyright MCMXV by Carl Fischer, New York.

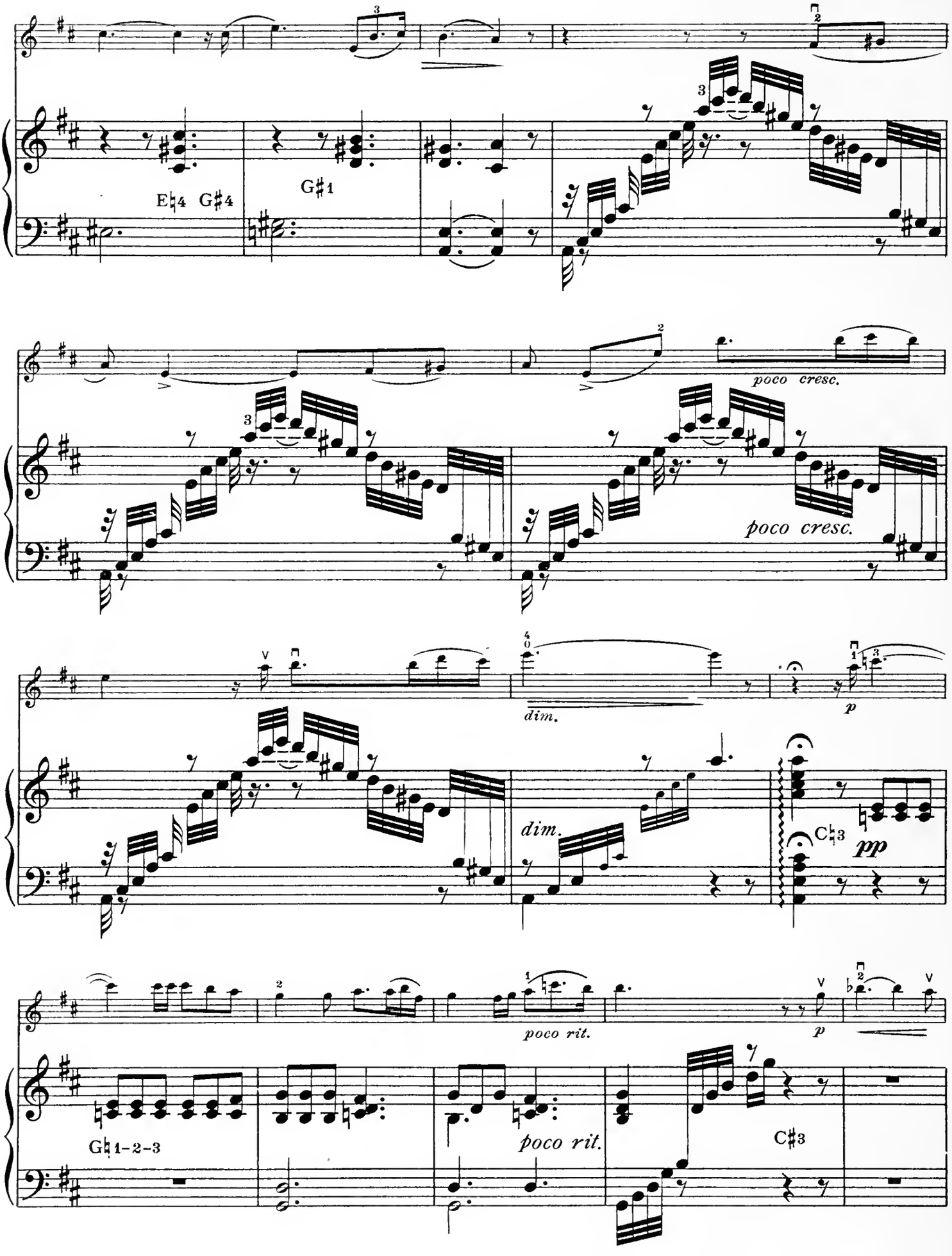
E♮4 G♯4
G♯1
poco cresc.
poco cresc.
dim.
p
dim.
C♮3
pp
poco rit.
p
G♮1-2-3
poco rit.
C♯3

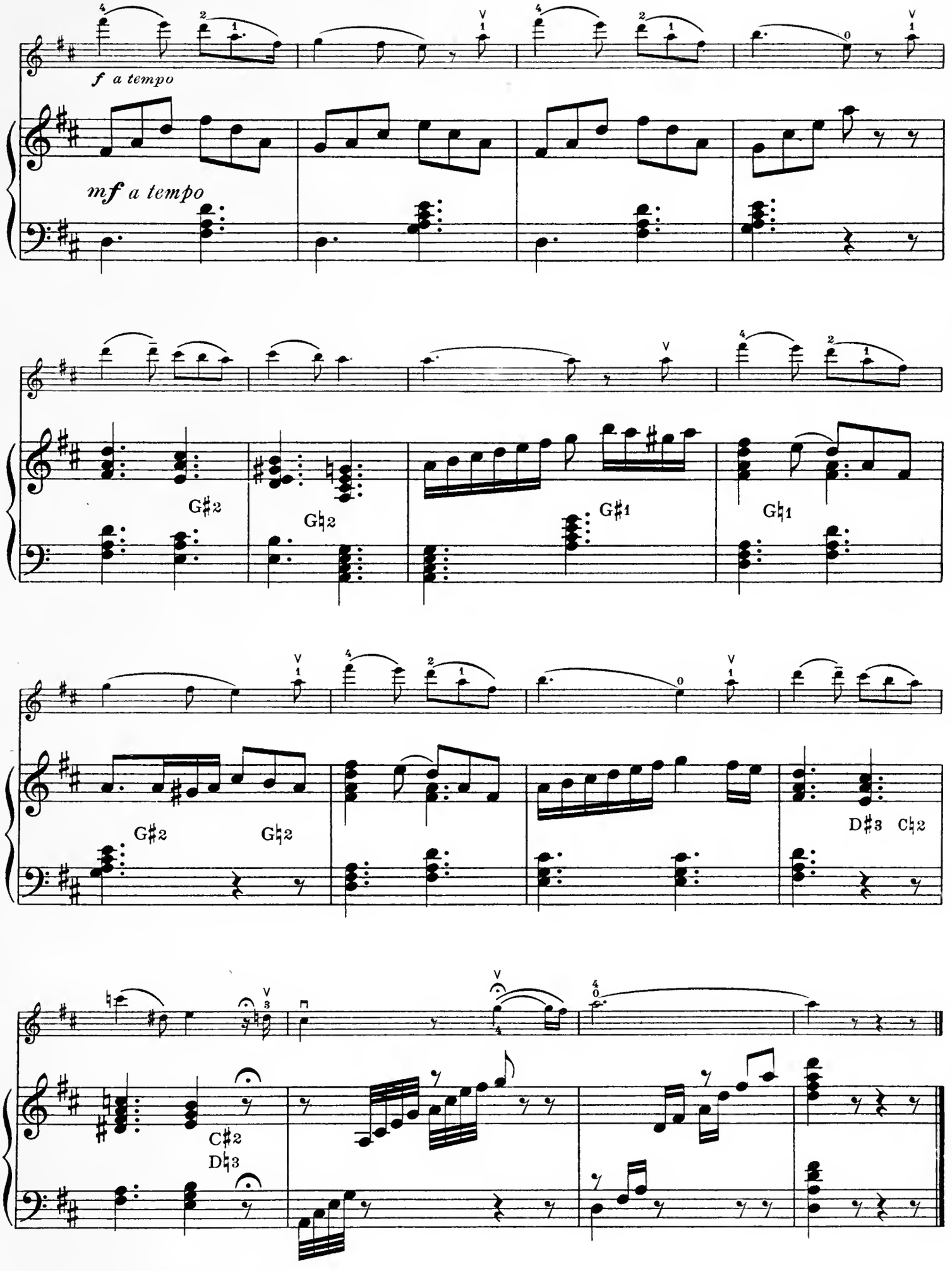
f a tempo
mf a tempo
G♯2
G♮2
G♯1
G♮1
G♯2
G♮2
D♯3 C♮2
C♯2
D♮3

The Meeting of the Waters.

Tune Harp in the Key of C in the open string.

THOMAS MOORE.

Moderato.

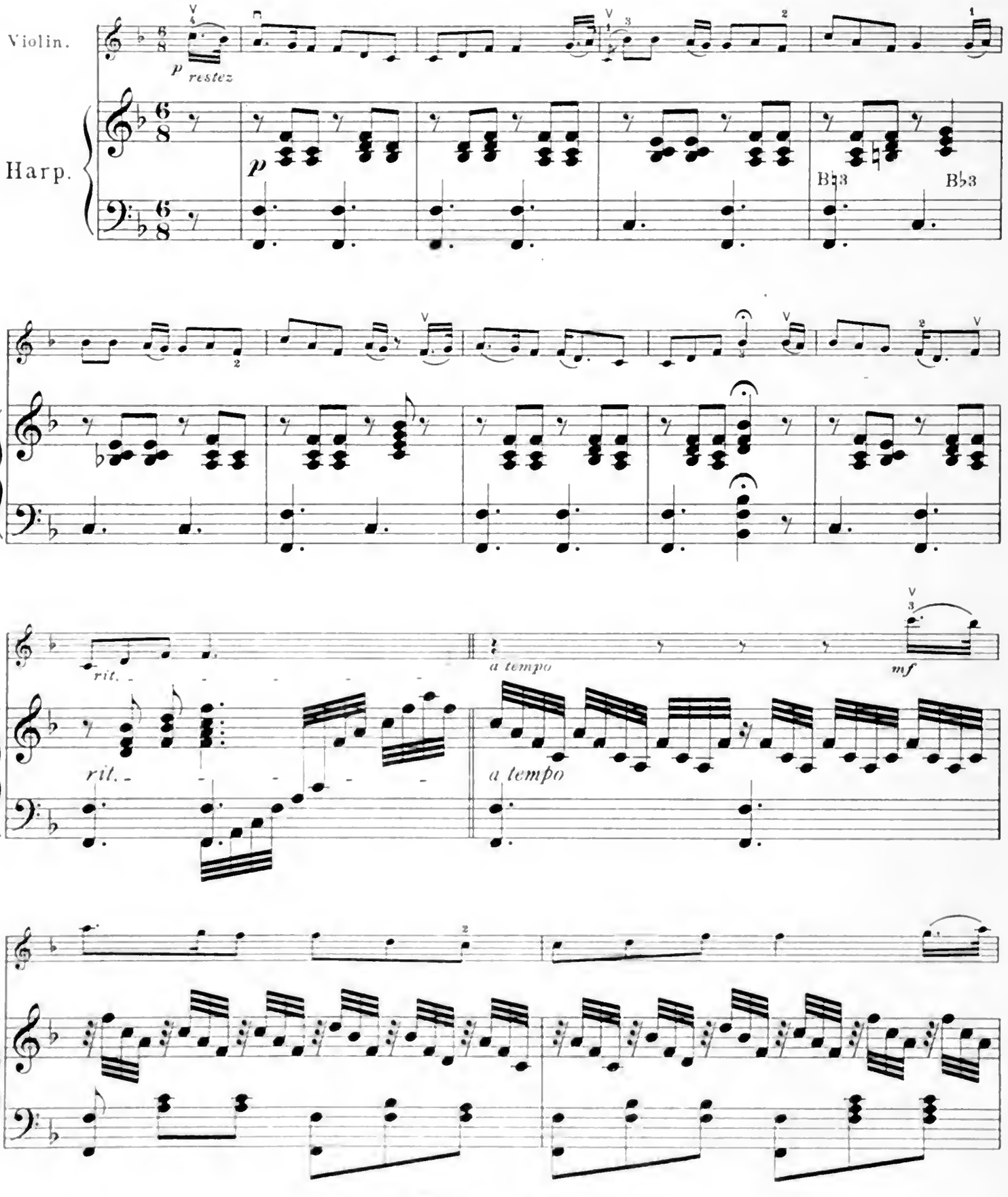

Copyright MCMXV by Carl Fischer, New York.

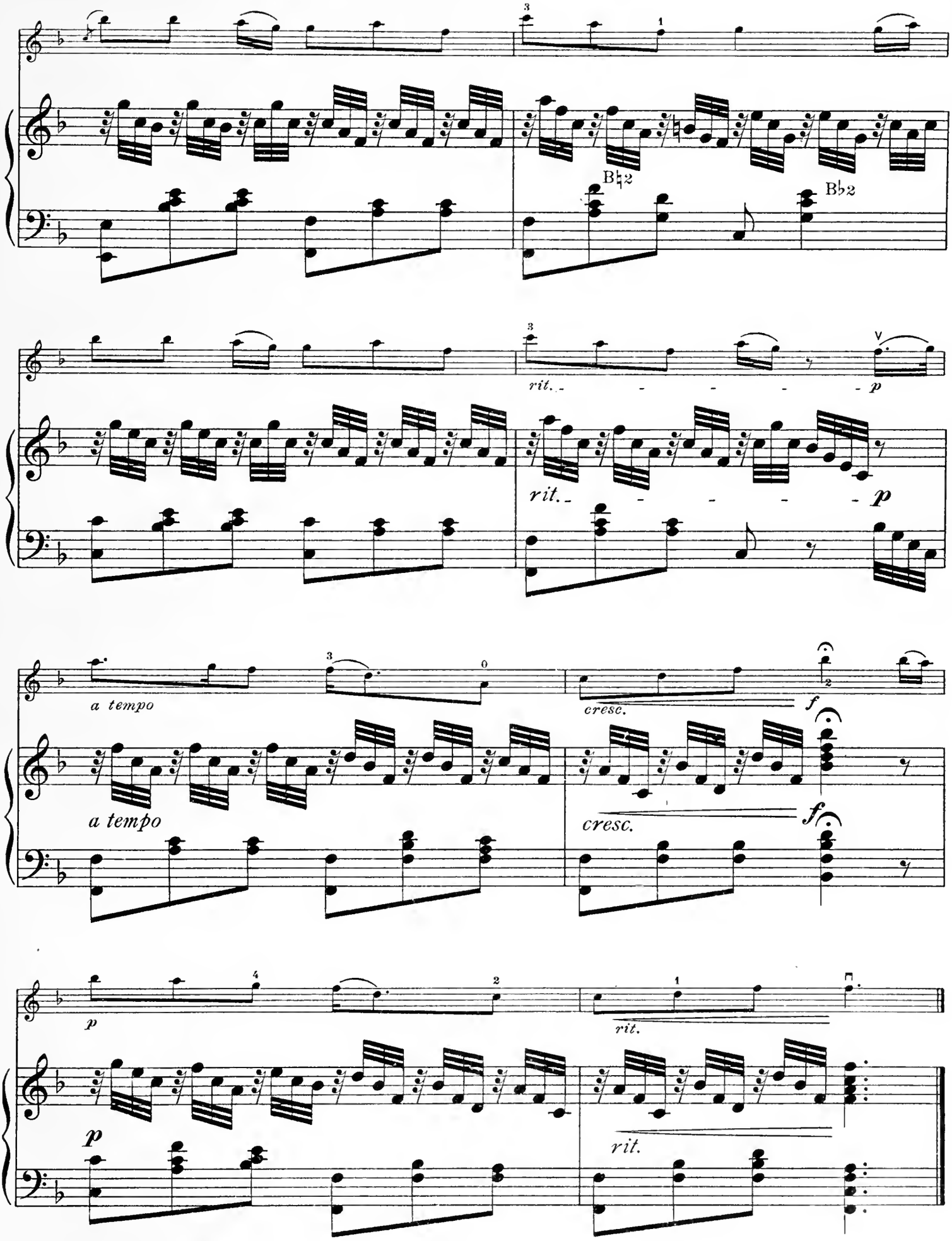
B♮2
B♭2
rit.
p
a tempo
cresc.
f
rit.

The Old Folks at Home.

(Way Down Upon the Swanee Ribber.)

Tune Harp in the Key of C in the open string.

S. C. FOSTER.
Arr. by A. J. Vaas.

Moderato.

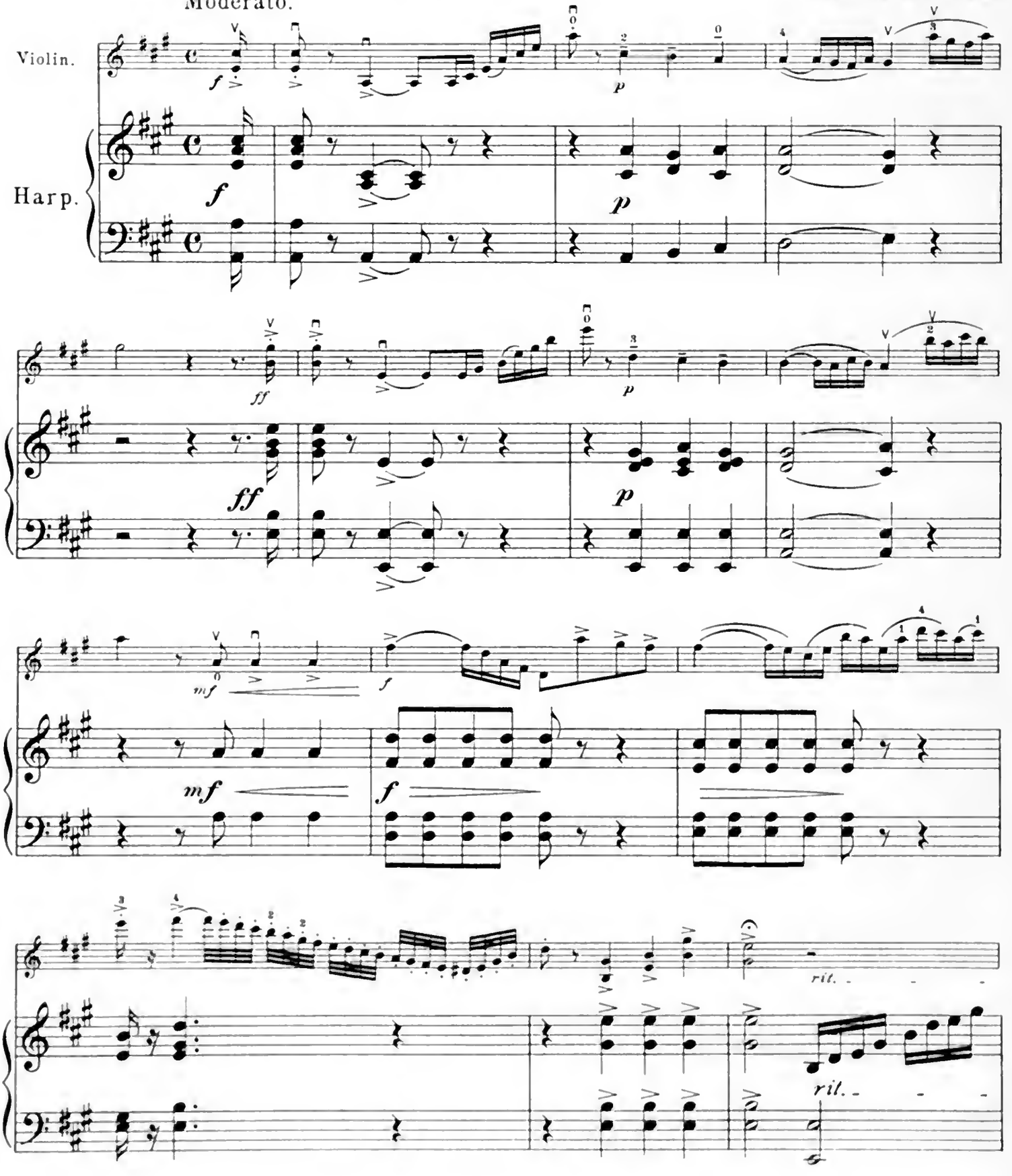

Copyright MCMXV by Carl Fischer, New York.

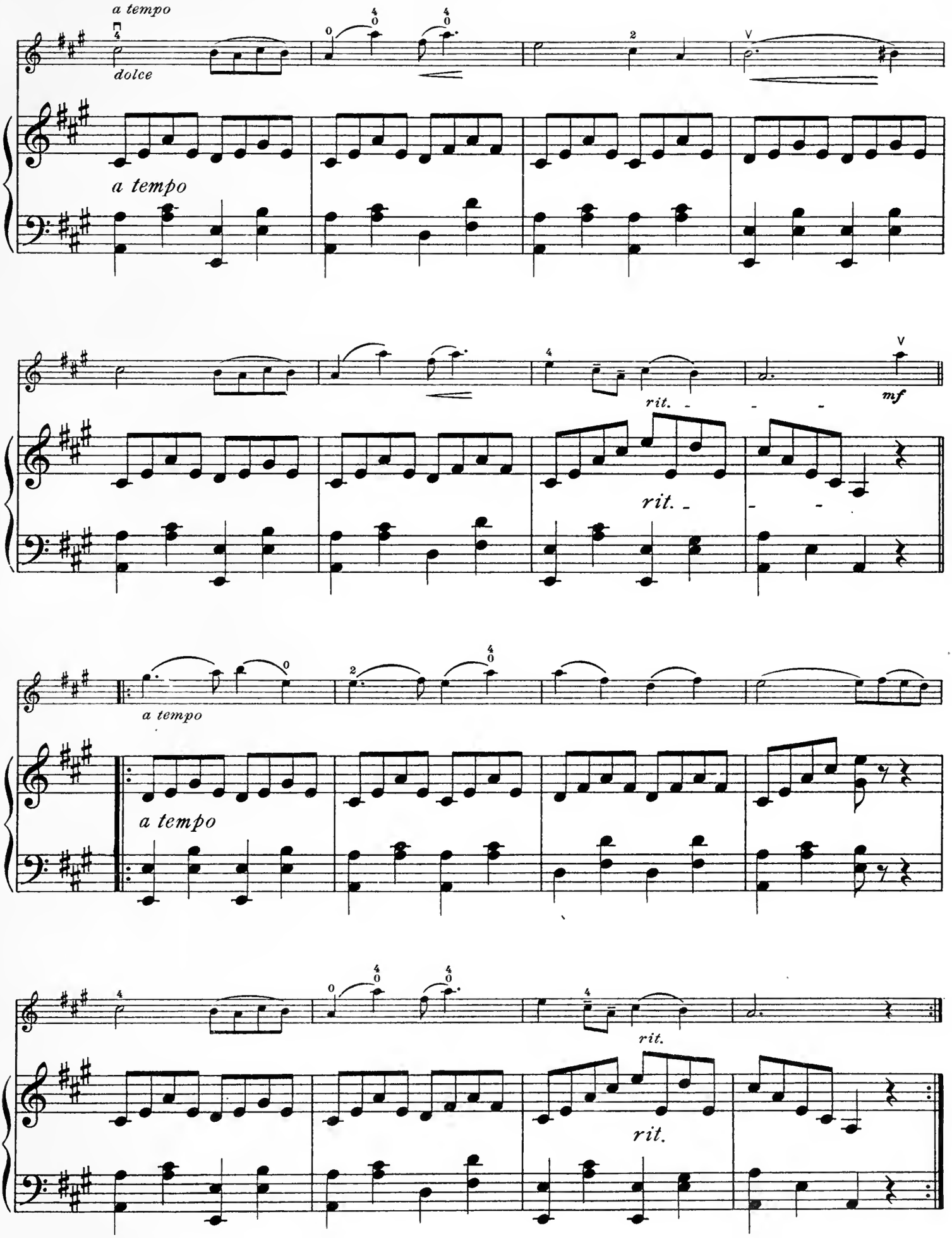
a tempo
dolce
a tempo
rit.
mf
rit.
a tempo
a tempo
rit.
rit.

Allegro.

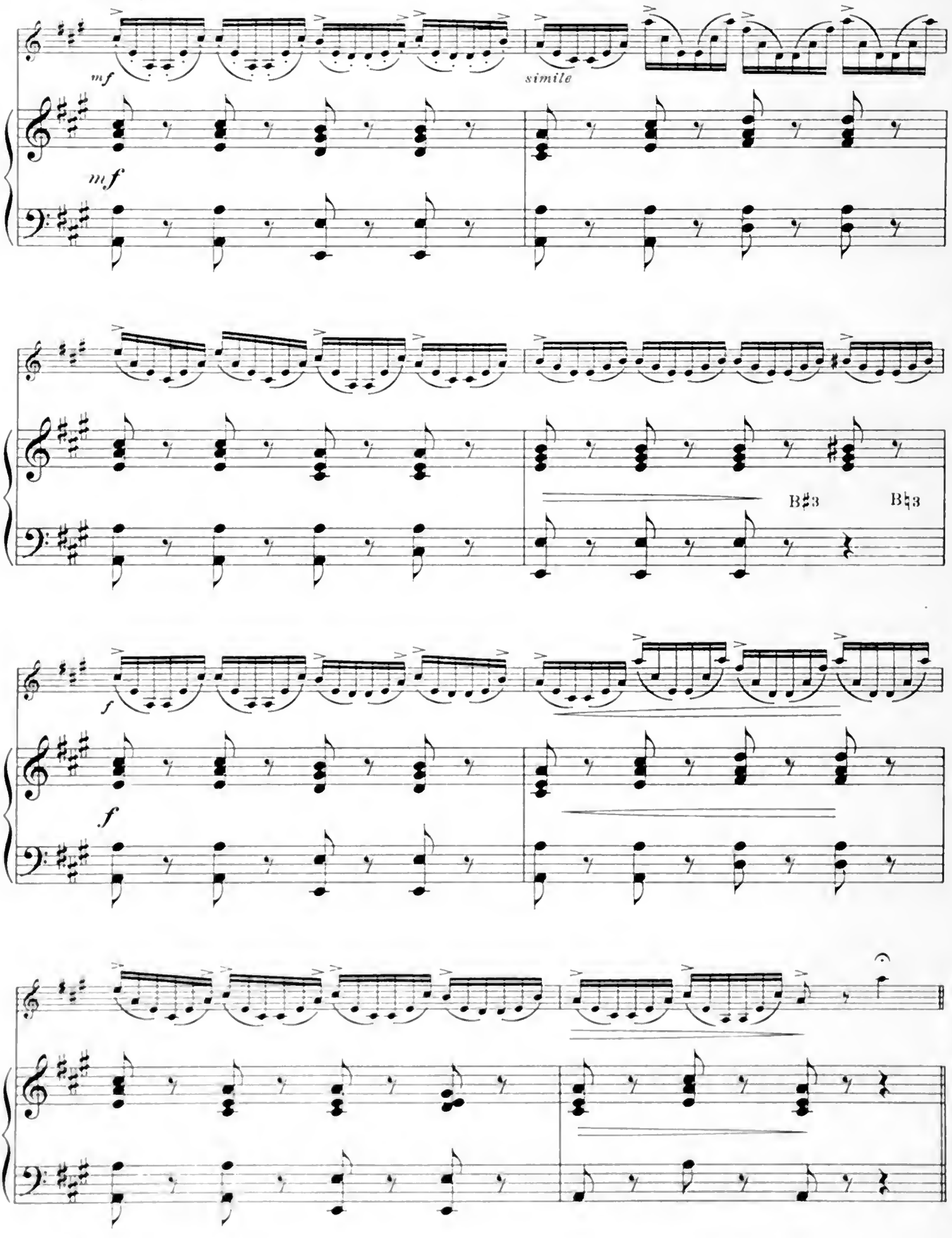

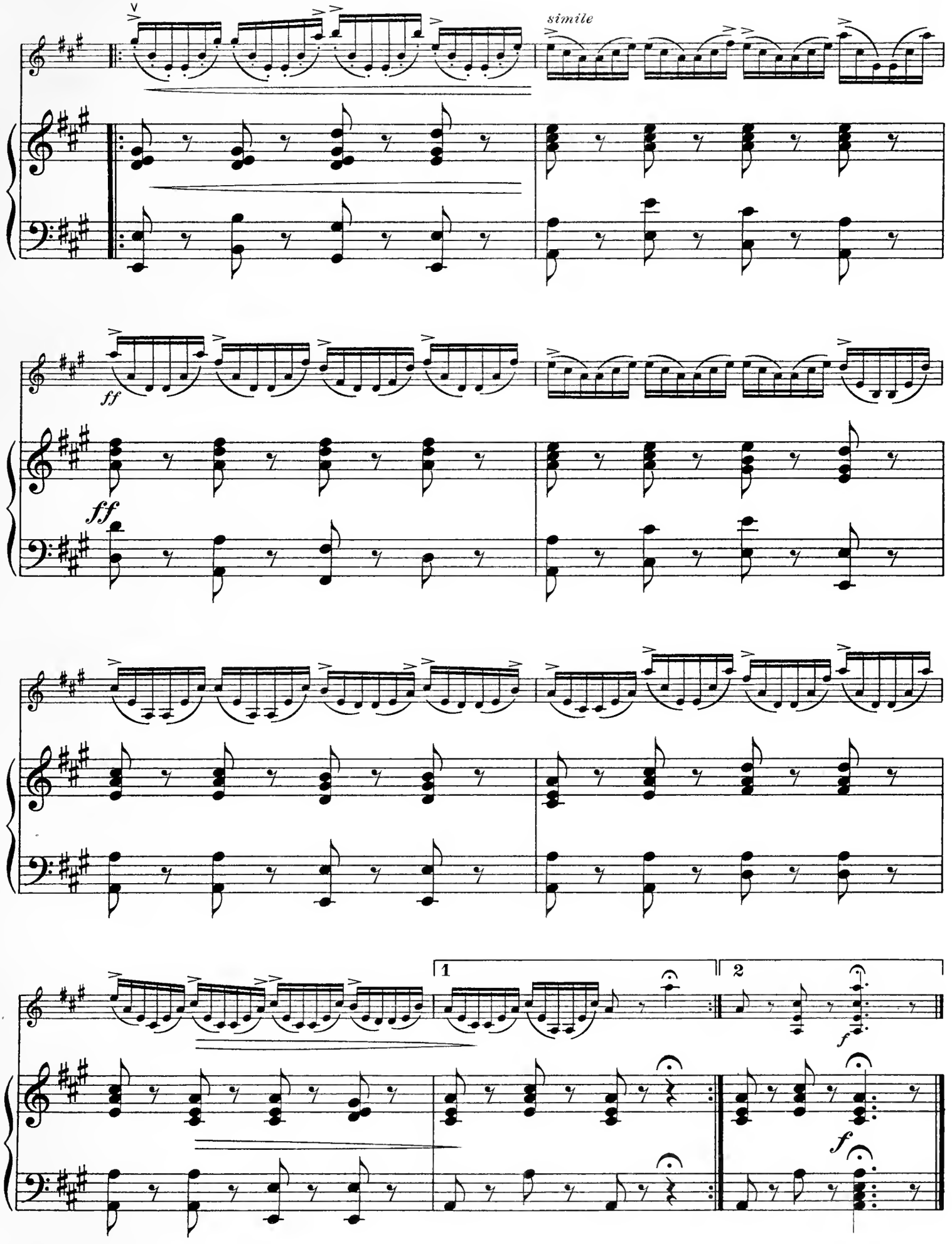
simile
ff
ff
1
2
f
f

Ave Maria Stella.

Tune Harp in the Key of C♭ in the open string.

C. M. v. WEBER.

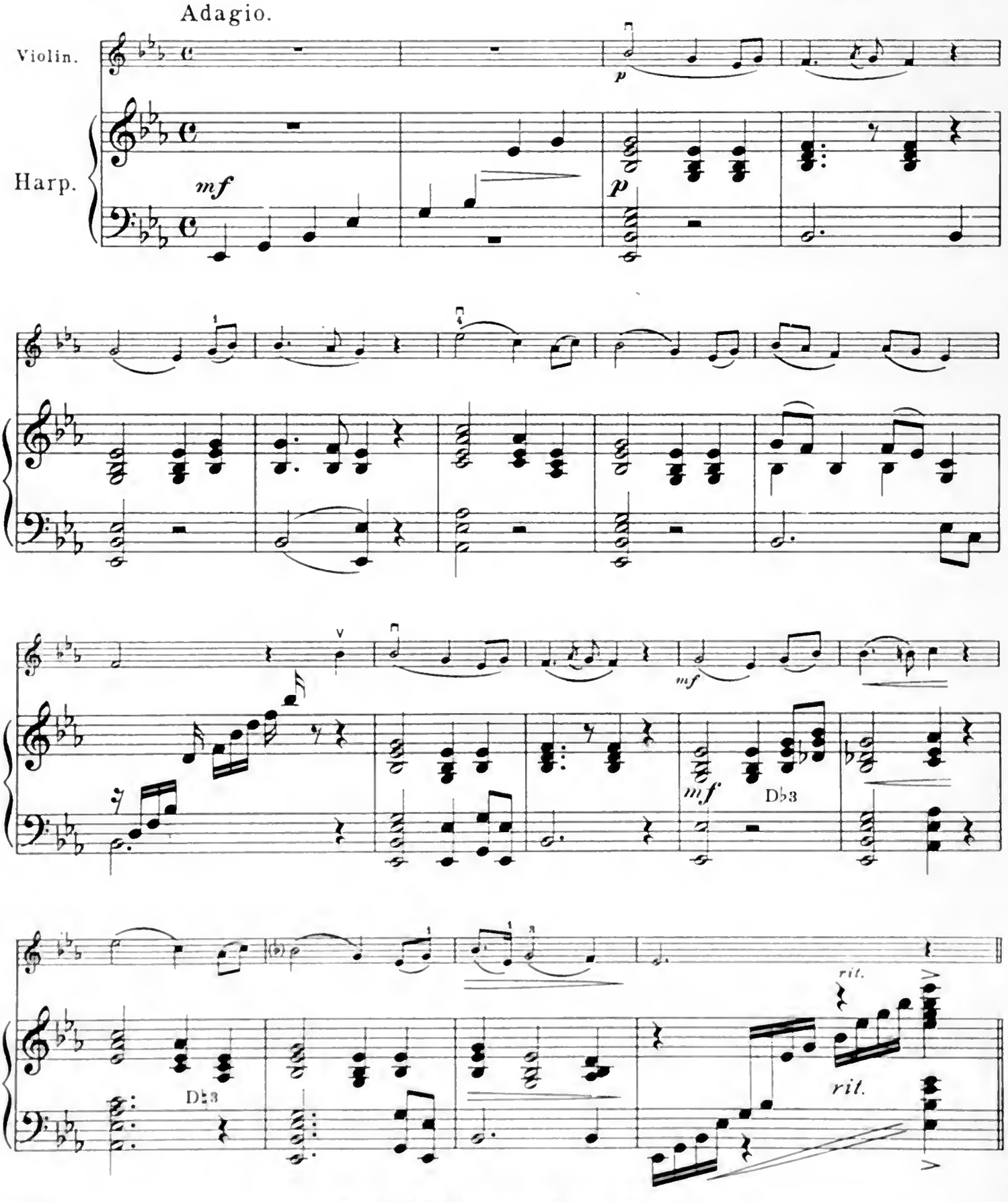

Copyright MCMXV by Carl Fischer, New York.

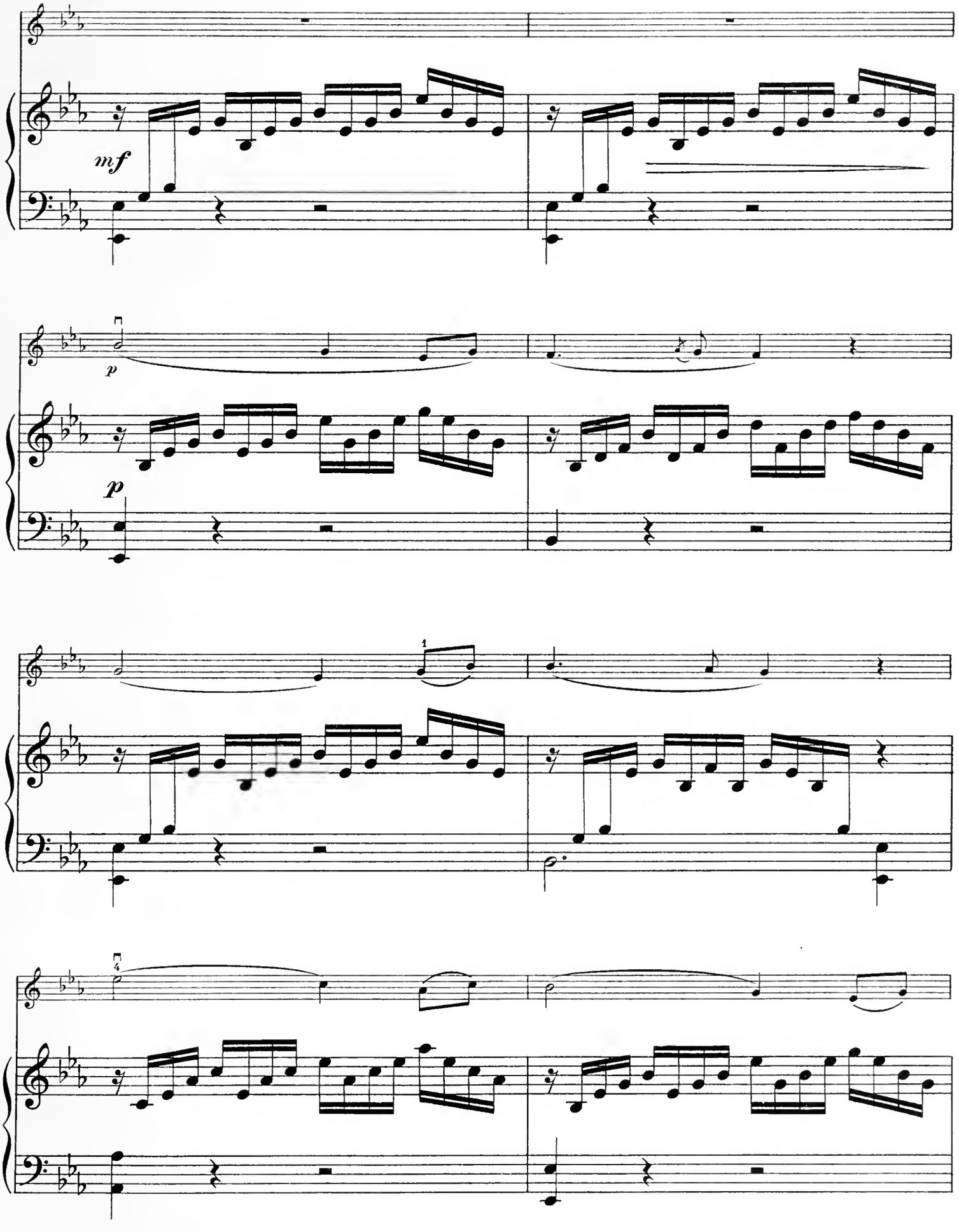
mf
p
p
1
4

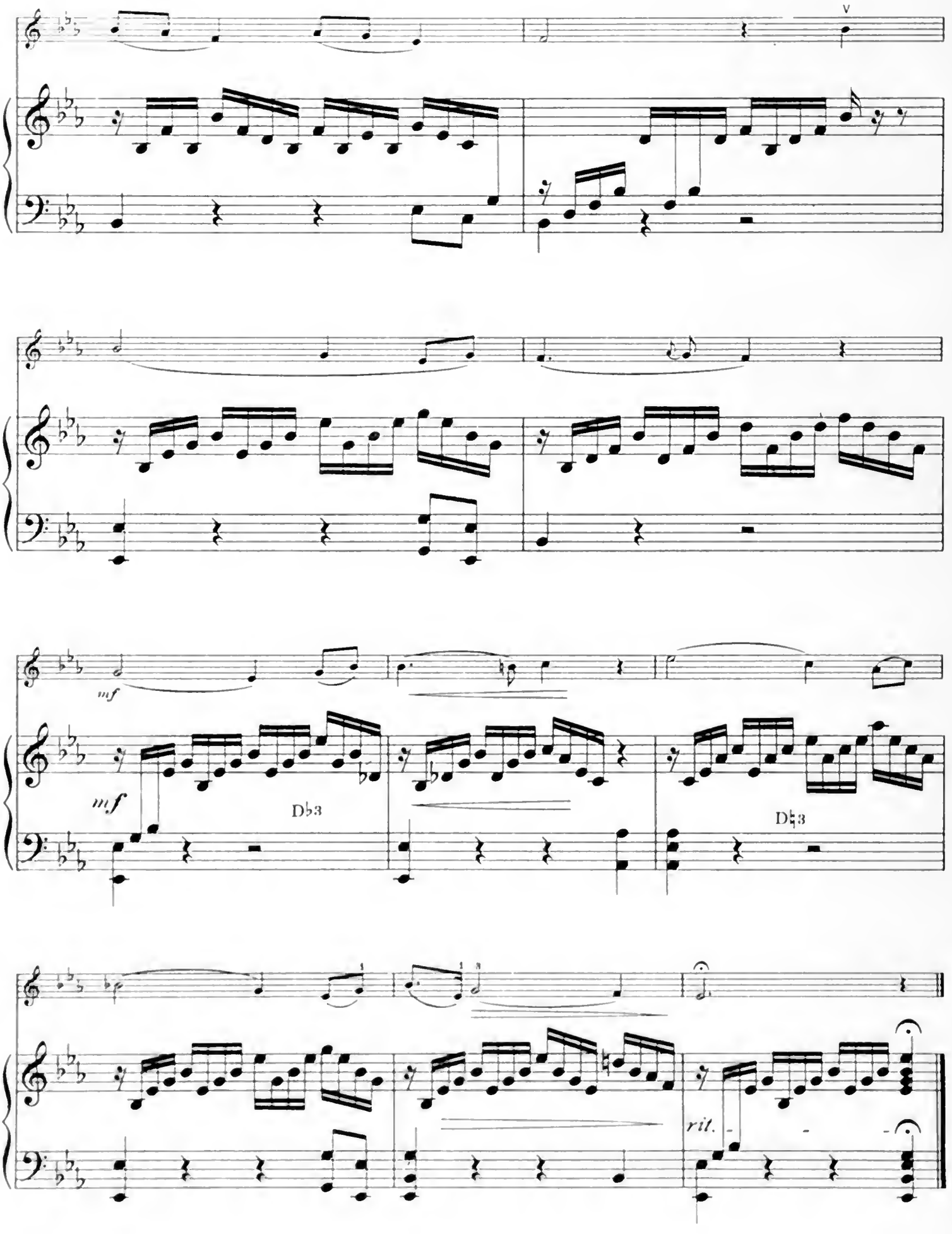
V
mf
mf
D♭3
D♮3
rit.

Scherzo.

Tune harp in the Key of C♭ in the open string.

H. E. PARKHURST.

Quasi vivace.

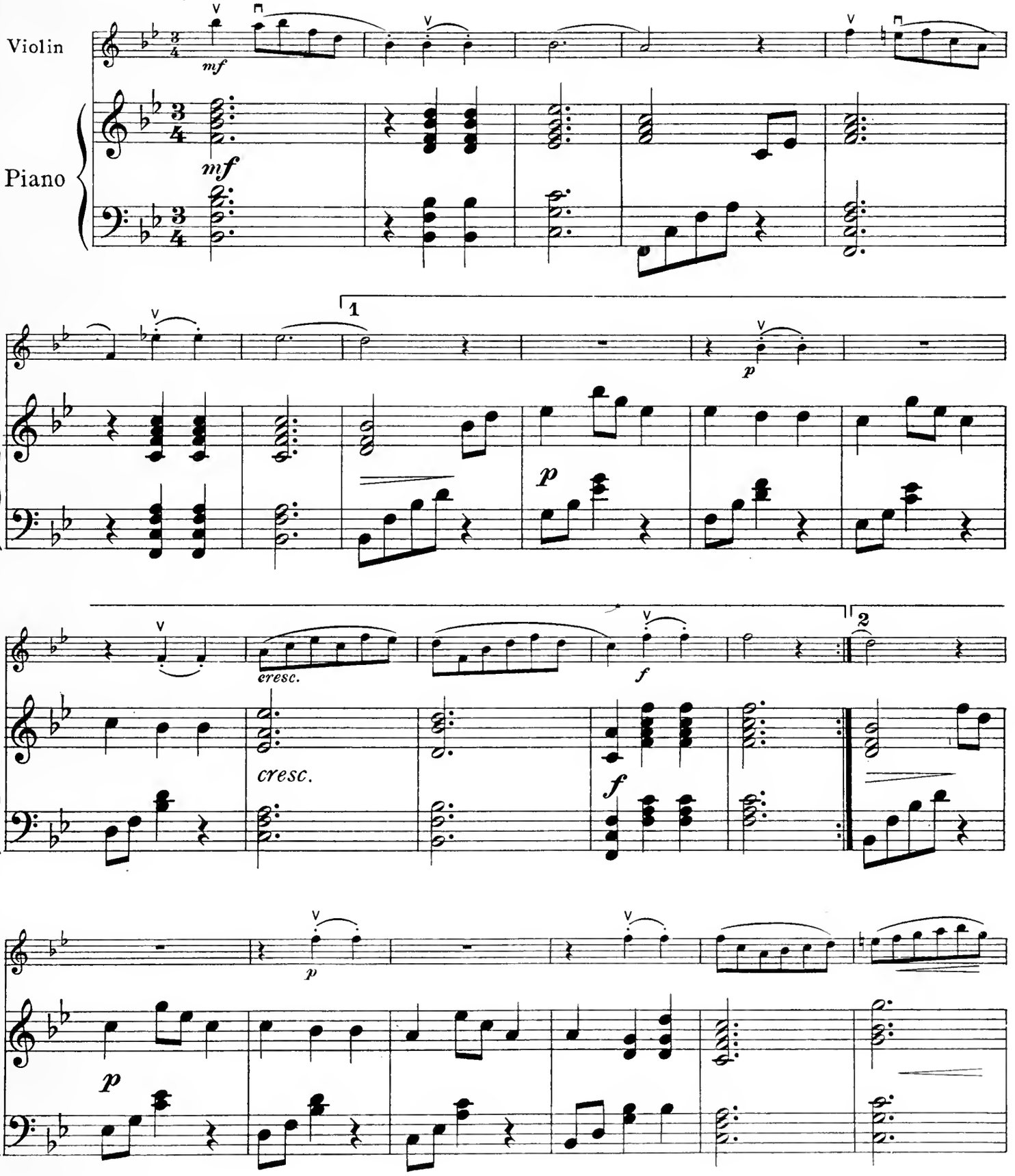

Copyright MCMXV by Carl Fischer, New York.

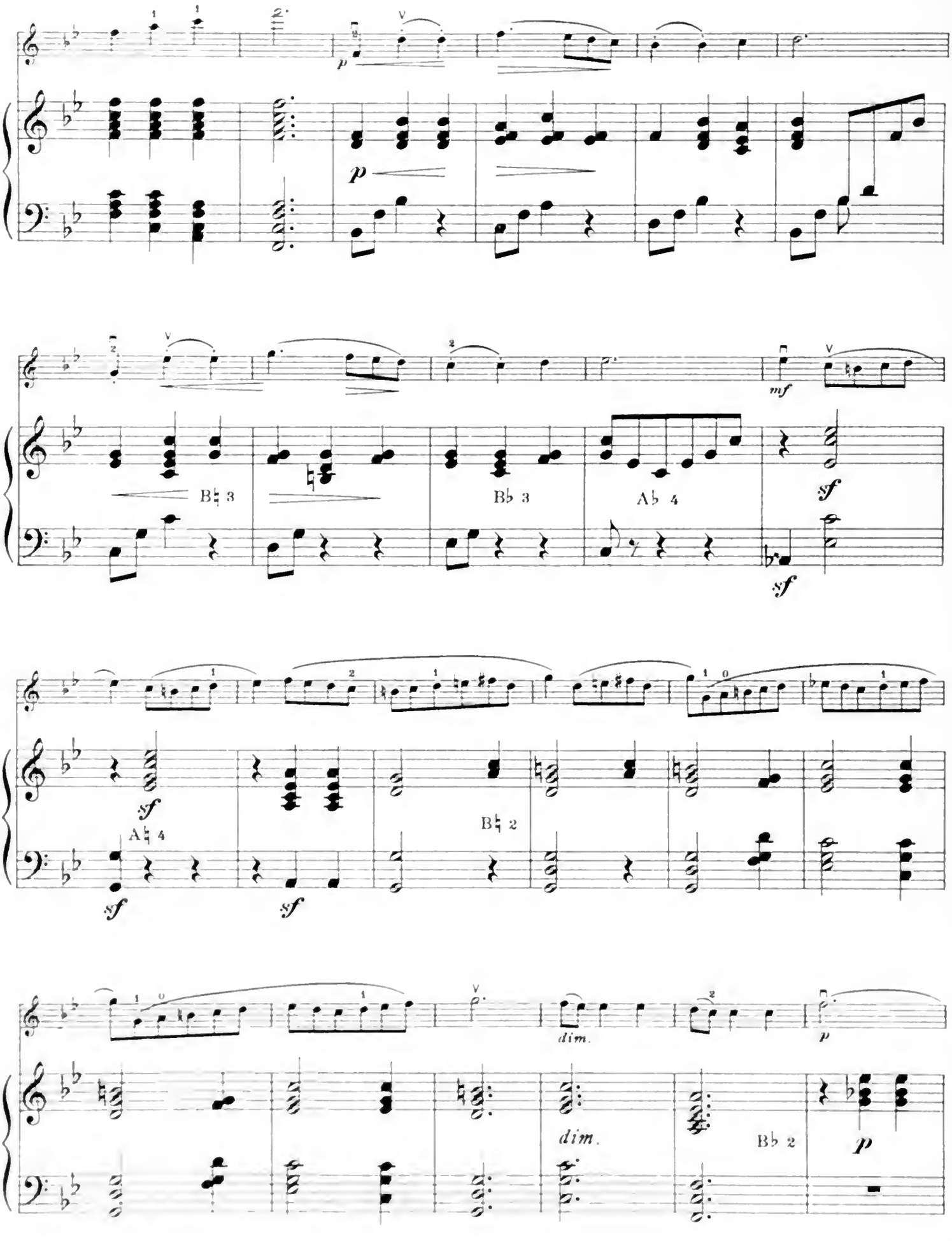
p
p
mf
sf
sf
B♮ 3
B♭ 3
A♭ 4
sf
sf
sf
A♮ 4
B♮ 2
dim.
dim.
B♭ 2
p

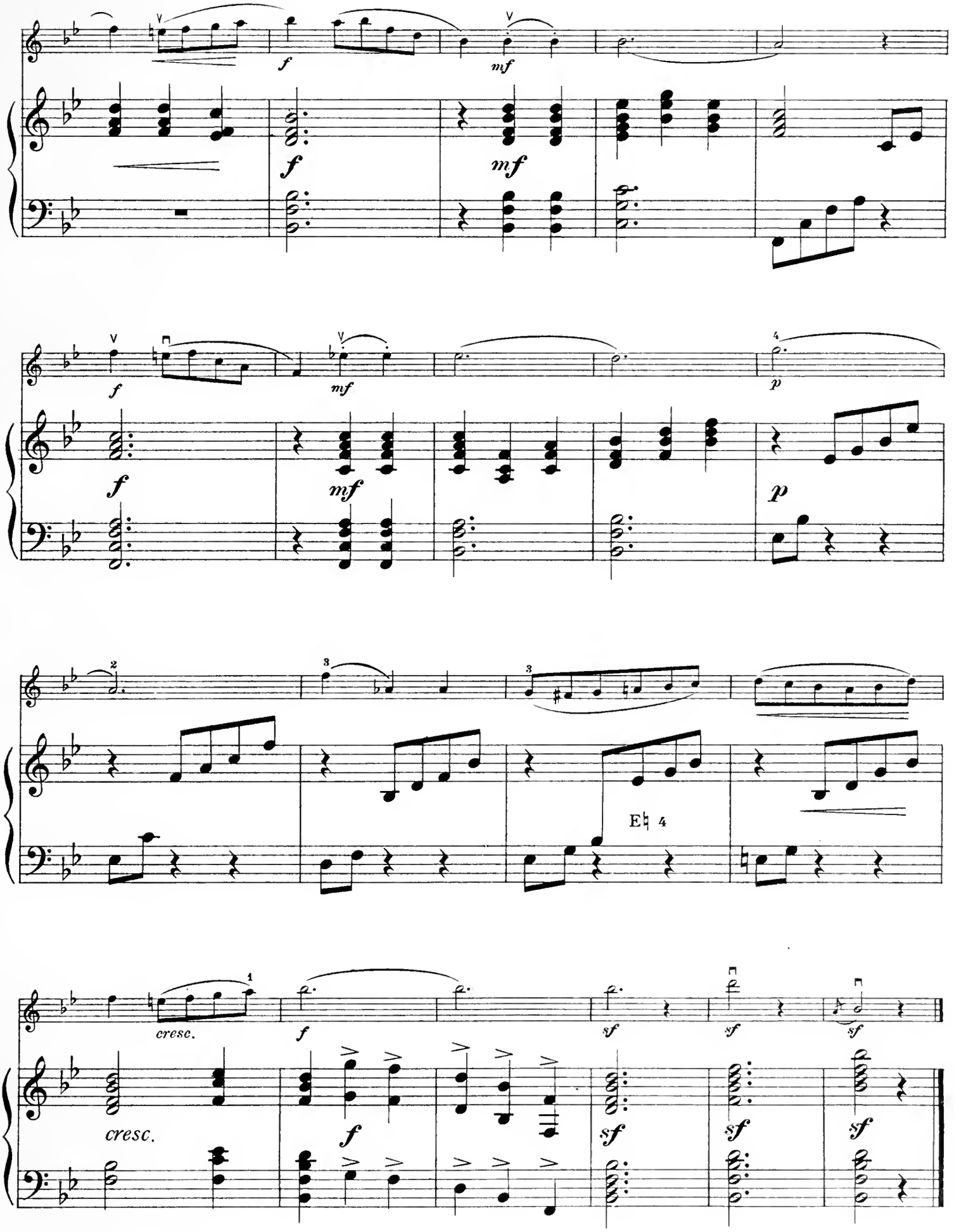
f
mf
p
E♮ 4
cresc.
sf

Largo.

Tune Harp in the Key of C in the open string.

G. F. HÄNDEL.

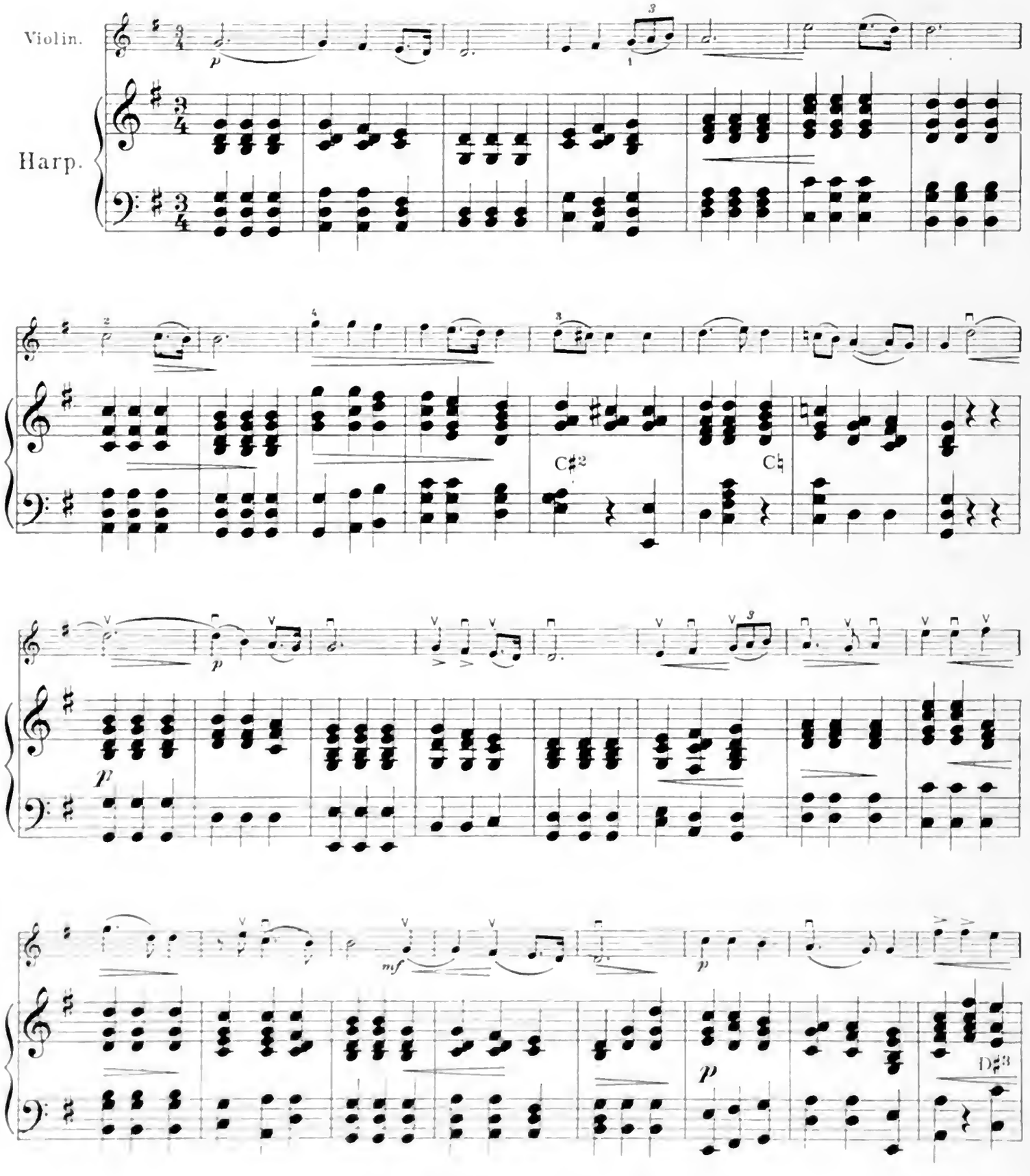

Copyright MCMXV by Carl Fischer, New York.

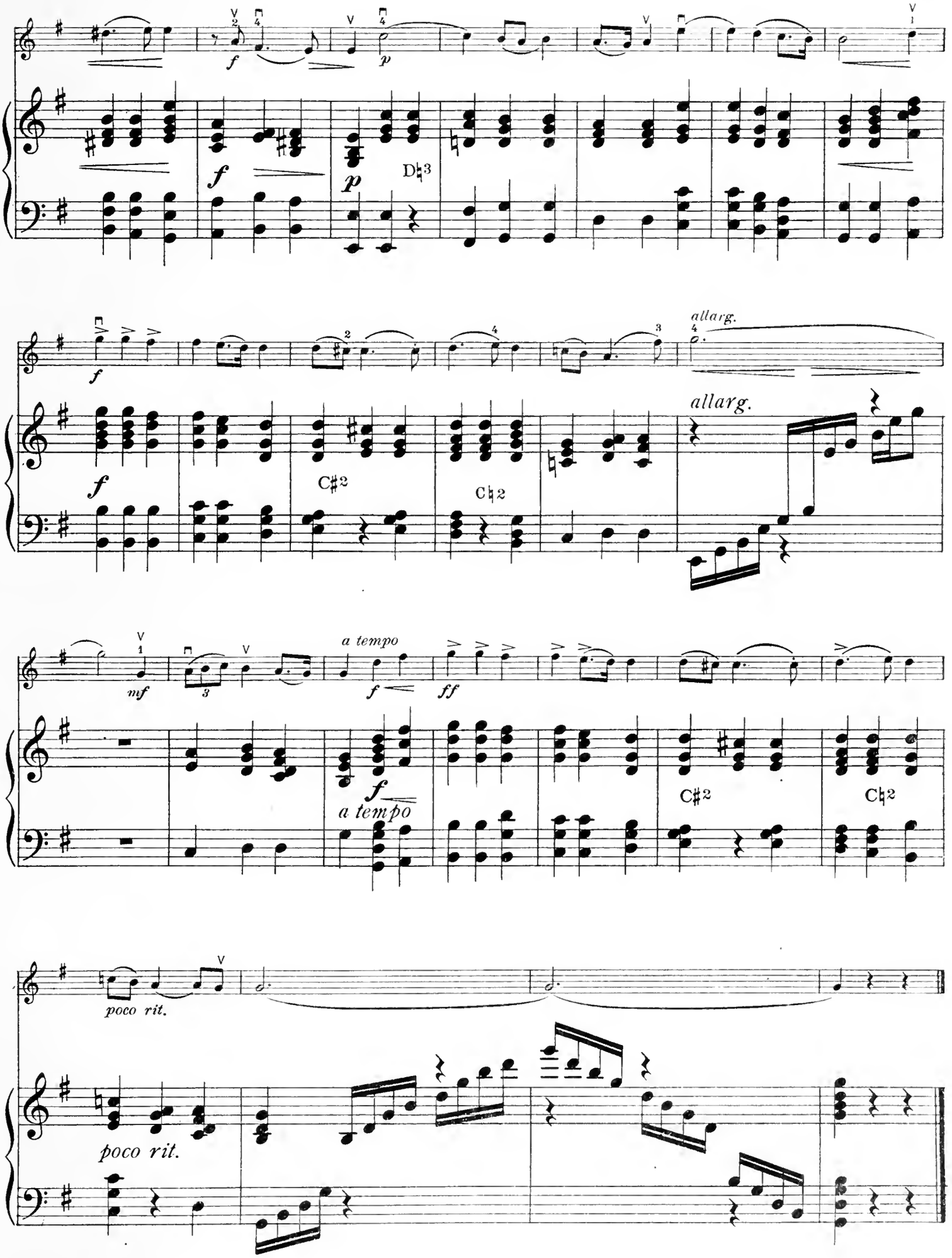
f
p
D♮3
allarg.
C♯2
C♮2
mf
a tempo
ff
poco rit.

Fairyland Waltz.

Tune harp in the Key of C♭ in the open string.

GERTRUDE INA ROBINSON.

Moderato.

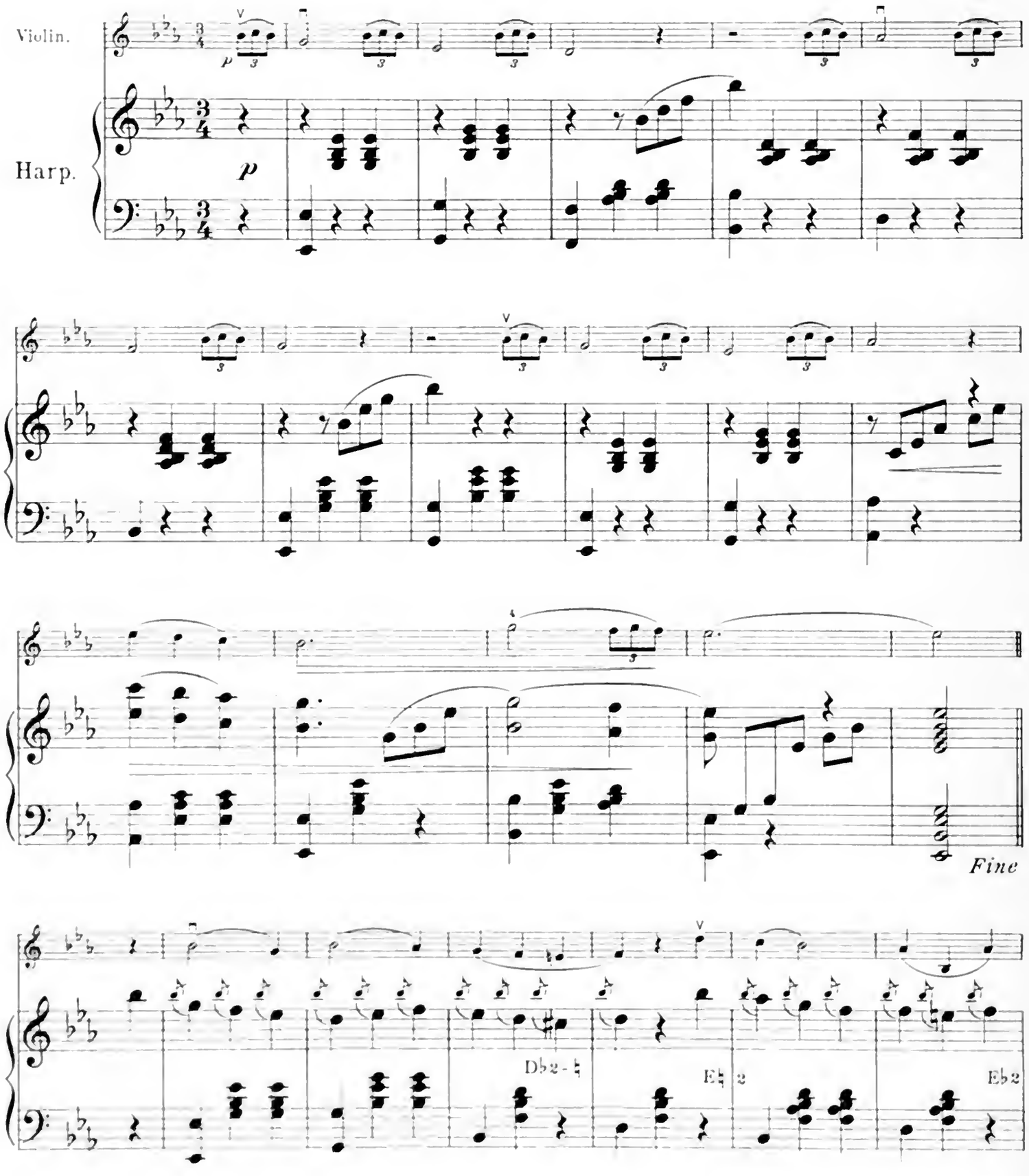

Copyright MCMXV by Carl Fischer, New York.

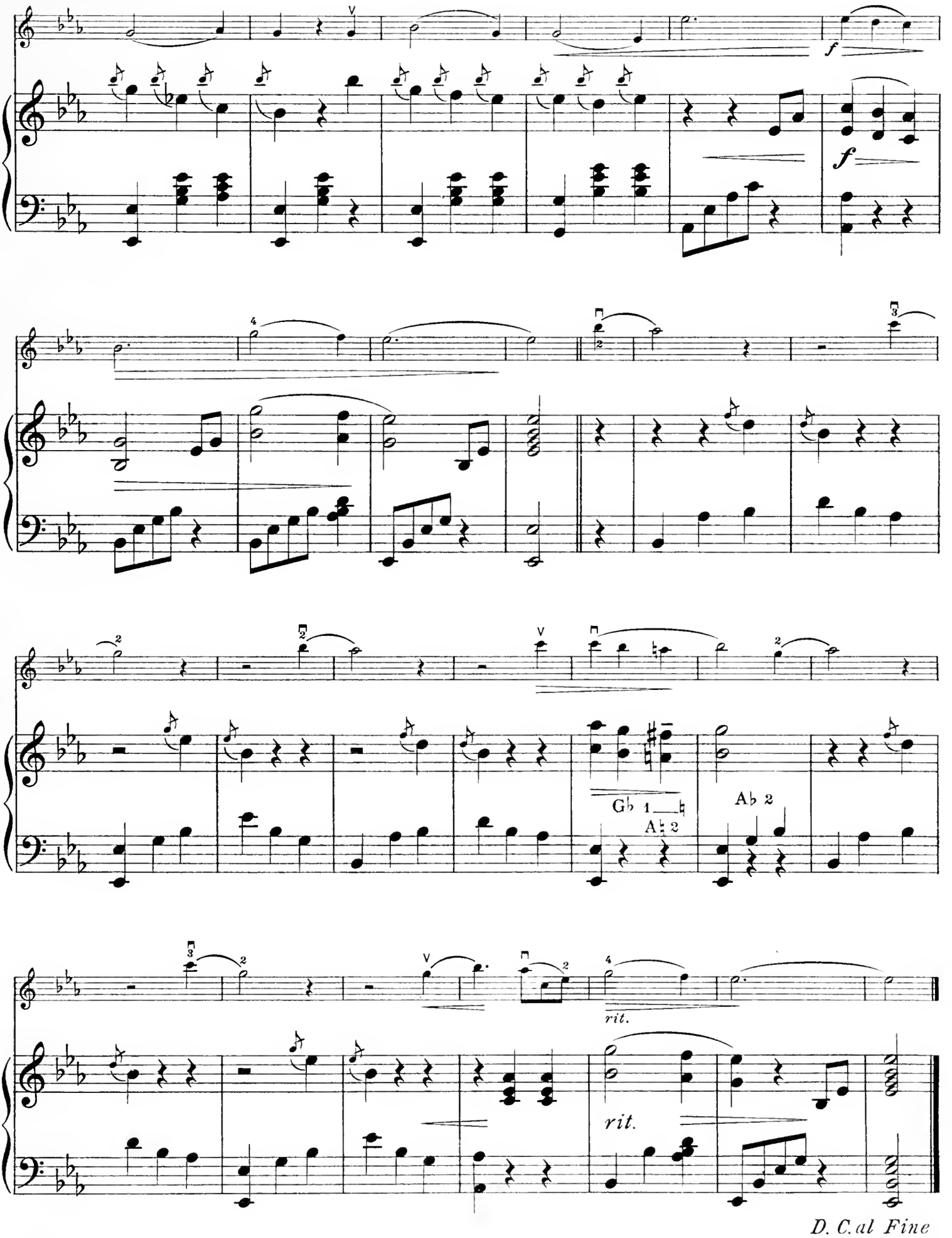

D. C. al Fine

Auf Flügeln des Gesanges.

On Wings of Song.

Tune harp in the Key of C♭ in the open string.

F. MENDELSSOHN.

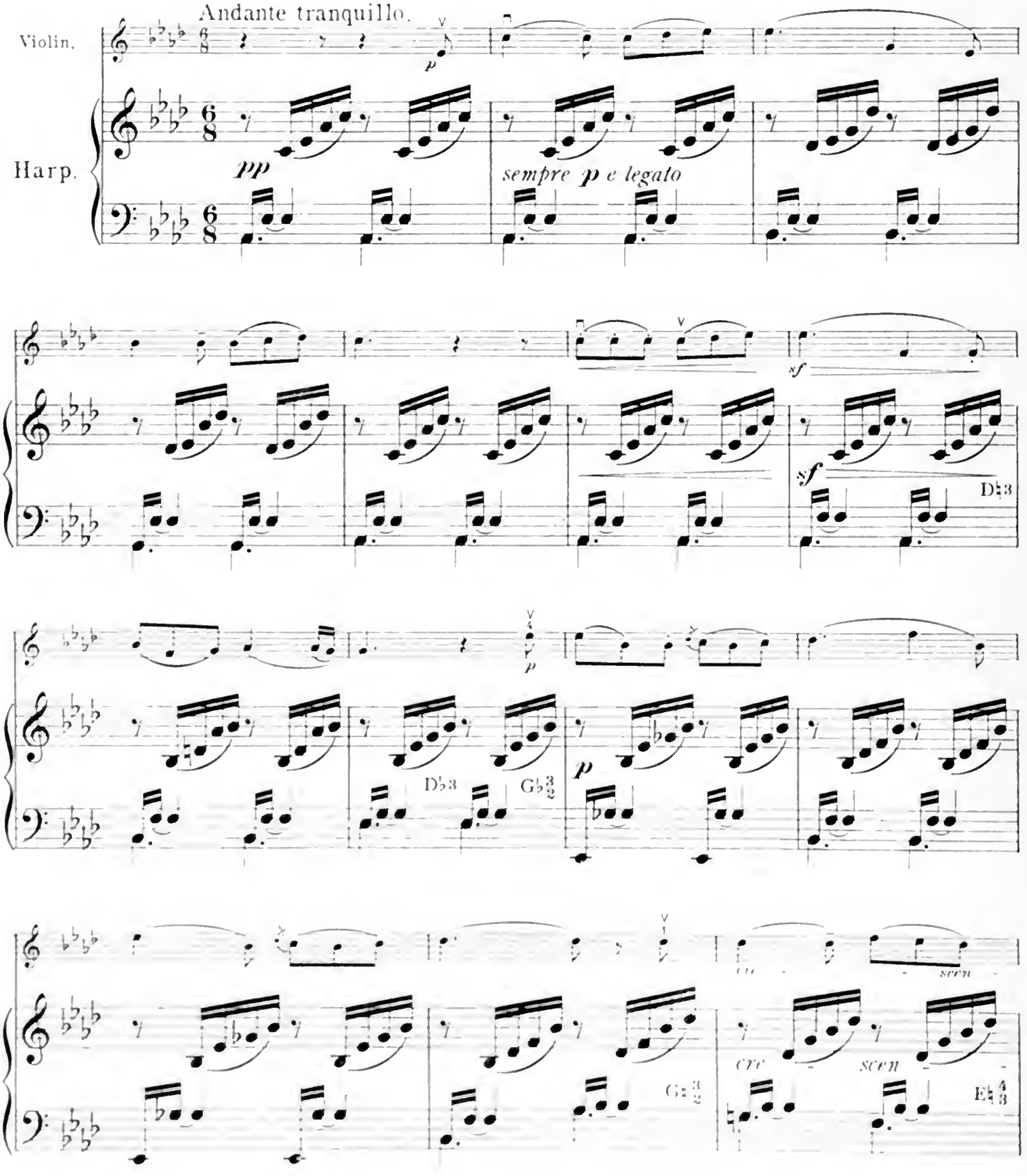

Copyright MCMXV by Carl Fischer, New York.

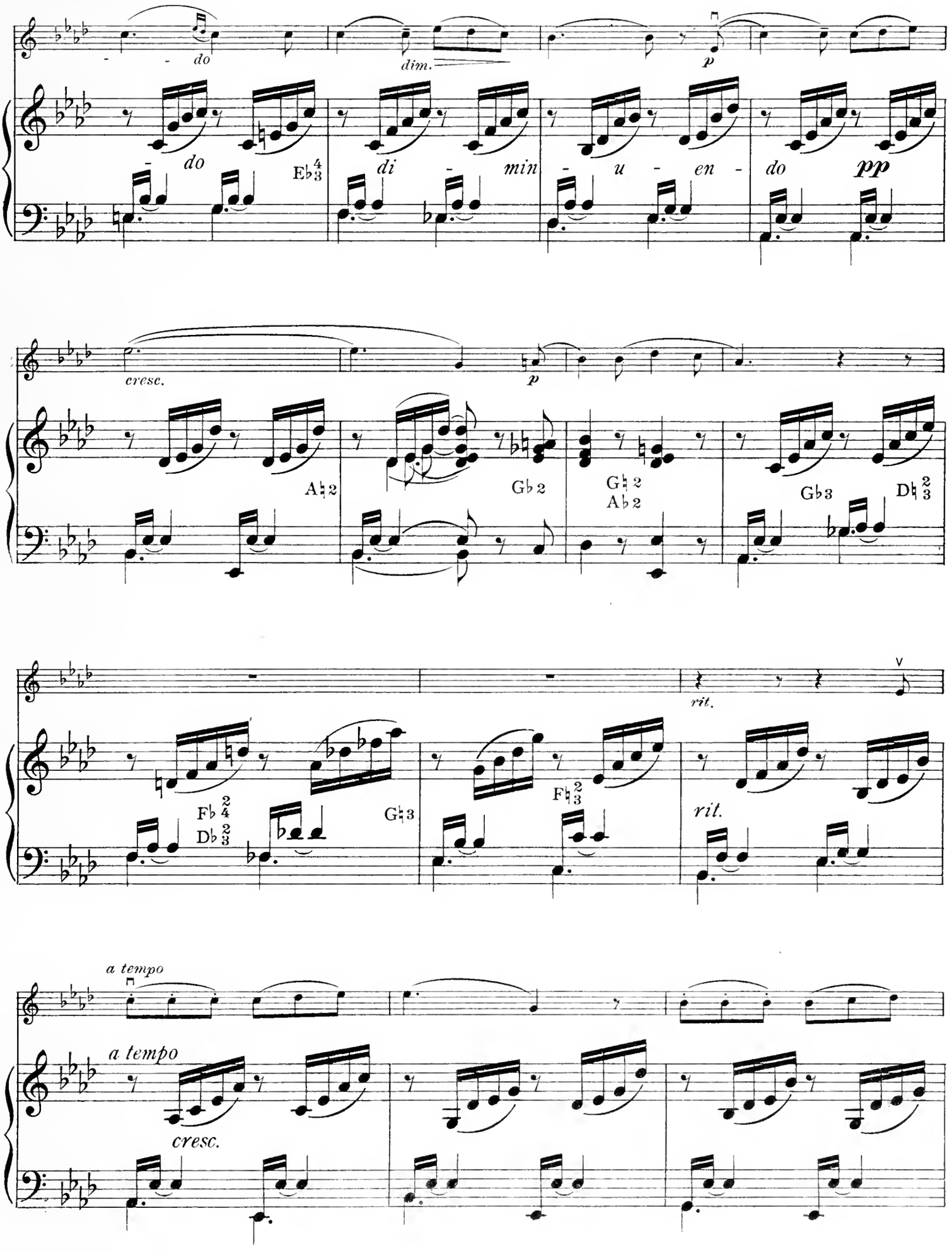
do
dim.
p
do
di - min - u - en - do
pp
cresc.
p
rit.
rit.
a tempo
a tempo
cresc.

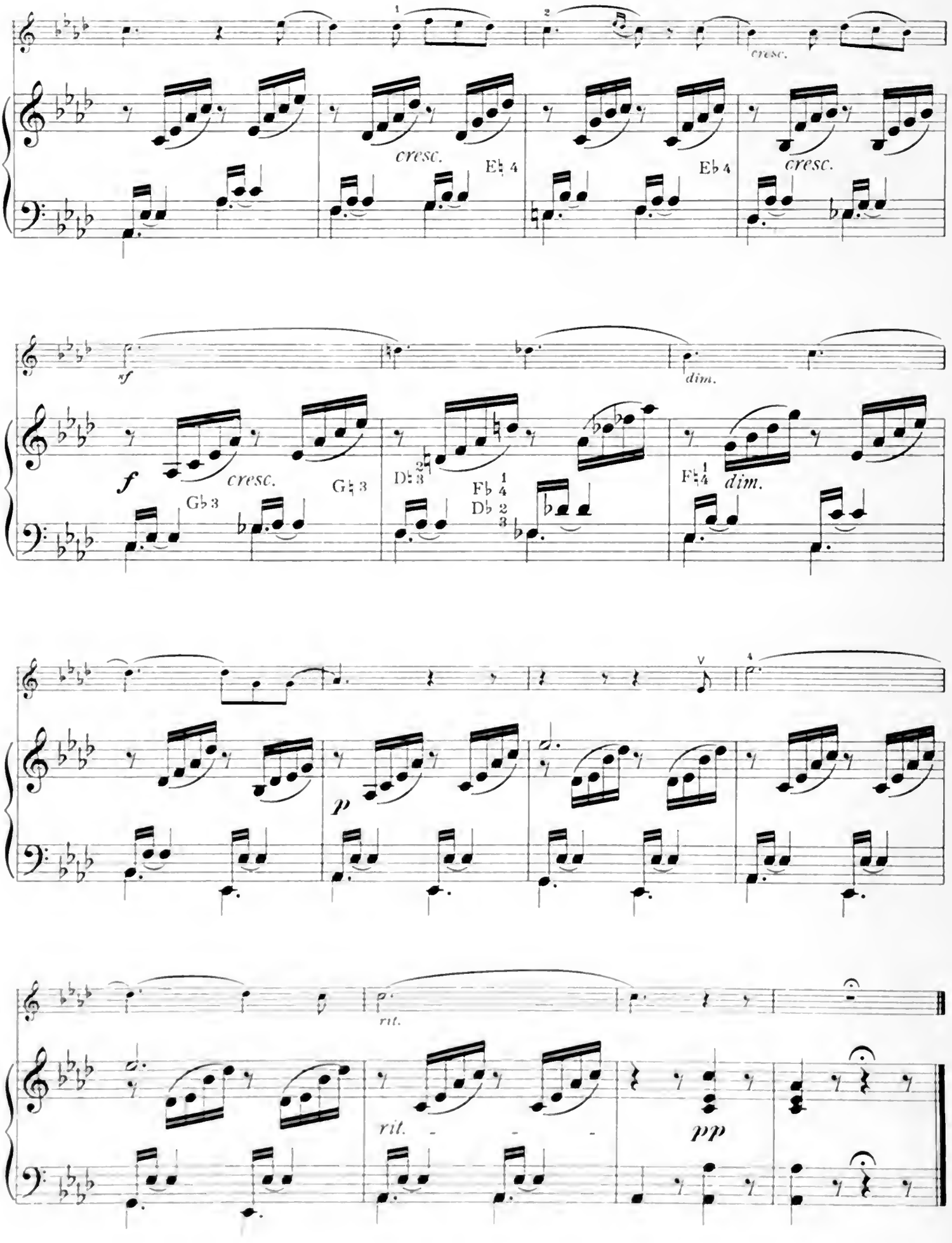
cresc.
cresc.
Eb 4
Eb 4
cresc.
sf
dim.
f
cresc.
Gb 3
Gb 3
Db 3
Fb 1 4
Db 2 3
Fb 4
dim.
p
rit.
rit.
pp

Au Printemps.

(To Spring.)

Tune harp in the Key of C in the open string.

CHAS. GOUNOD

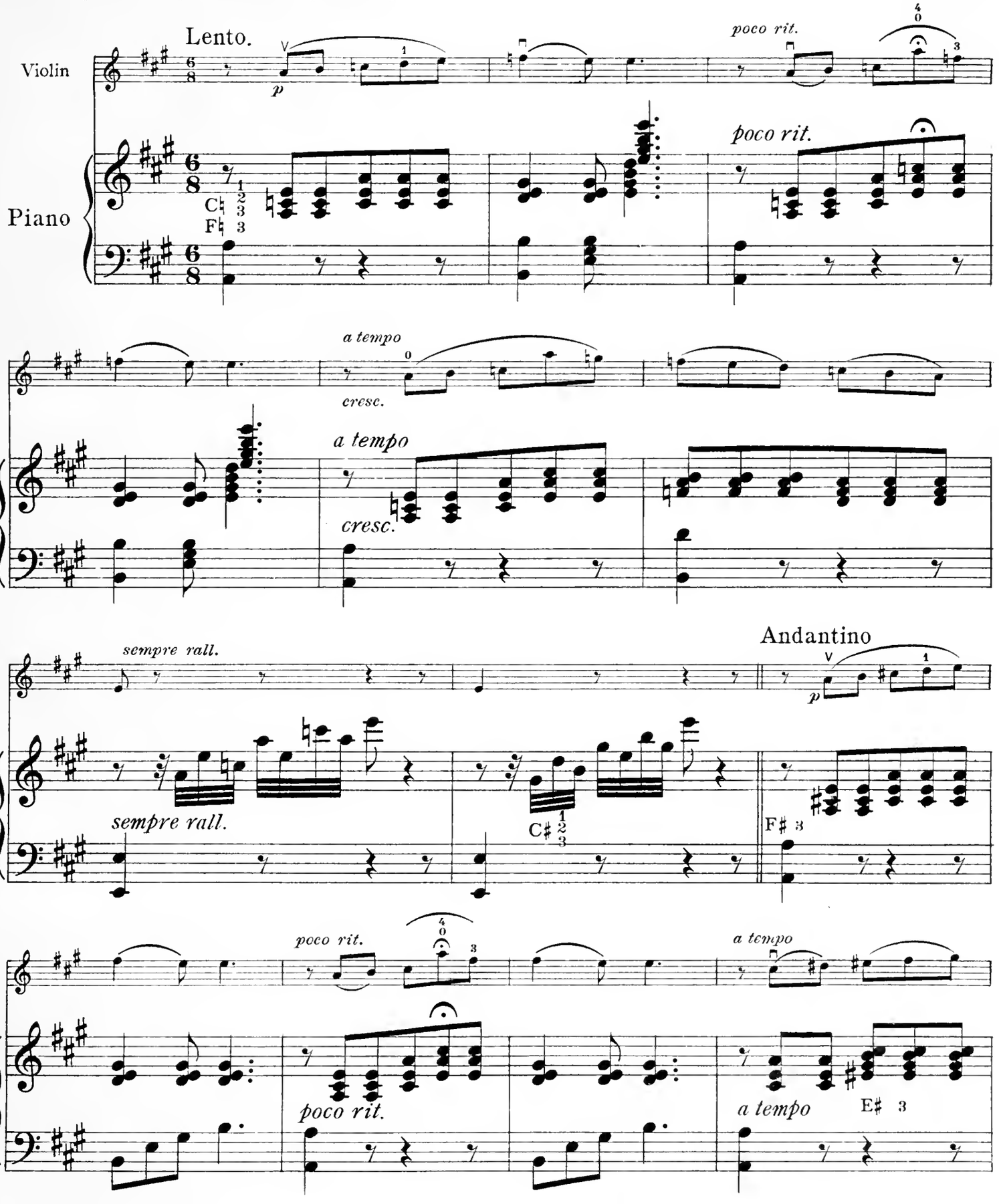

Copyright MCMXV by Carl Fischer, New York

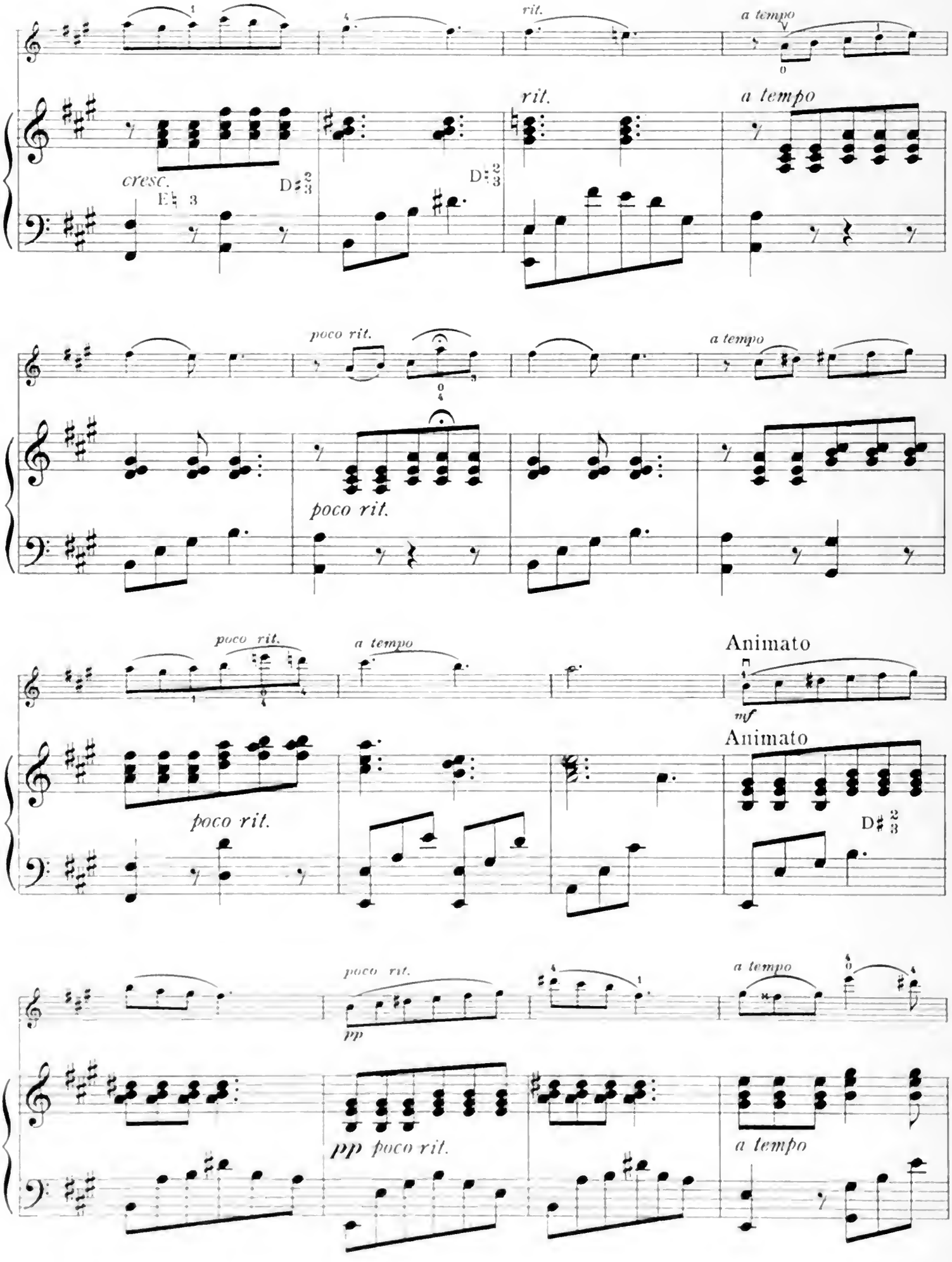
rit.
a tempo
cresc.
rit.
a tempo
poco rit.
a tempo
poco rit.
poco rit.
a tempo
Animato
mf
Animato
poco rit.
poco rit.
a tempo
pp
pp poco rit.
a tempo

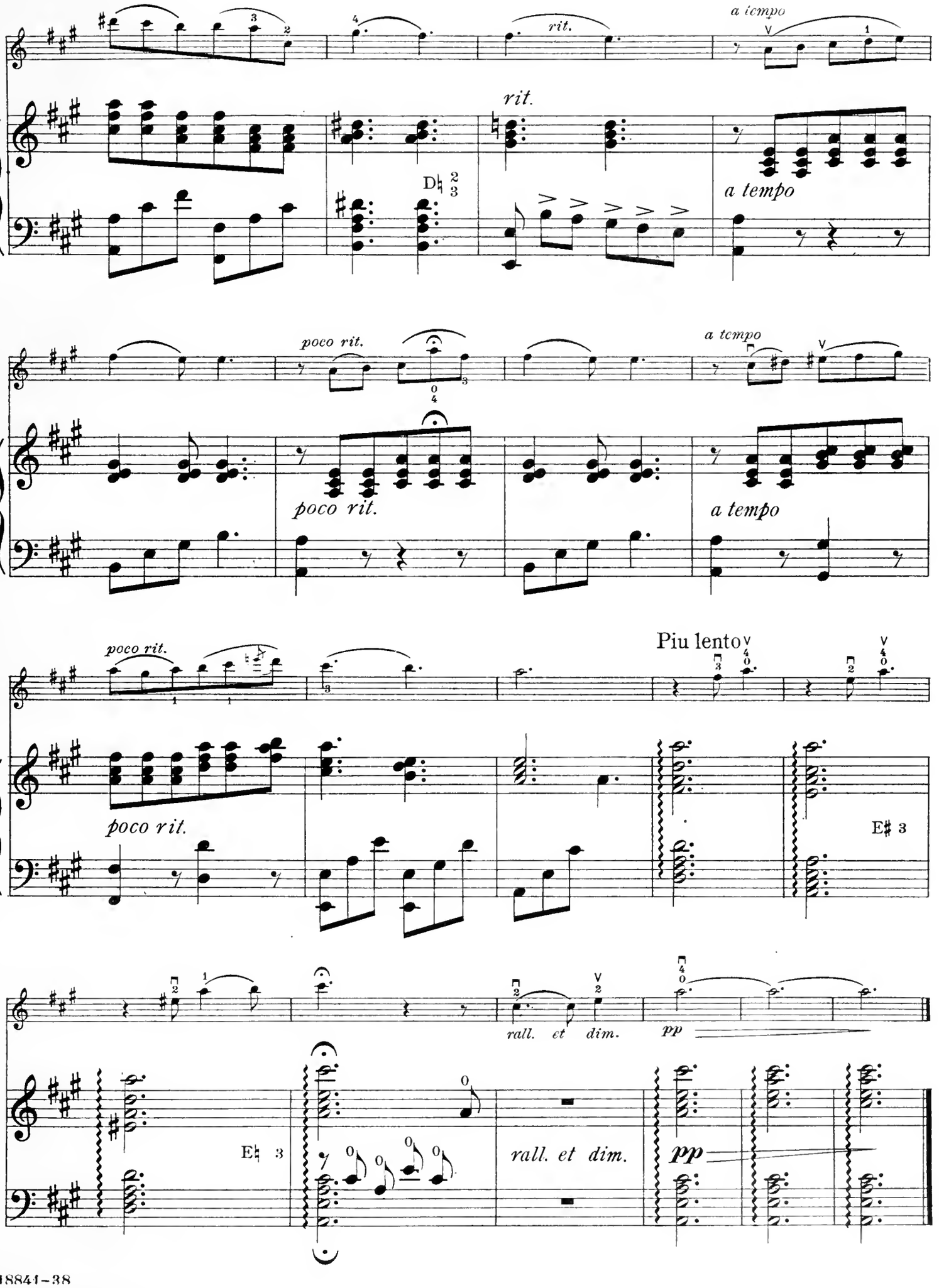
a tempo
rit.
rit.
D♮
a tempo
poco rit.
poco rit.
a tempo
poco rit.
Piu lento
poco rit.
E♯ 3
rall. et dim.
pp
E♮ 3
rall. et dim.
pp

ADVANCED LESSONS FOR THE HARP

COMPRISING PRELUDES IN MINOR KEYS,
GLISSANDOS AND SOLOS IN CHARACTERISTIC FORMS
FOR HARP
ACCORDING TO THE FAMOUS
HASSELMANS METHOD

"Wake into voice each silent string
And sweep the sounding lyre."

BY
GERTRUDE INA ROBINSON

Price $2.50

M
294
.R63
D86
1915
part

VIOLIN

Duos for Violin and Small Irish Harp

COMPRISING GRADED MELODIOUS DUOS, FOR
VIOLIN AND SMALL IRISH HARP,
CONCERT HARP OR
PIANO.

They played, and their soft tones mingled
in harmonies divine.

BY

GERTRUDE INA ROBINSON

Price $2.00 net

CARL FISCHER NEW YORK
BOSTON
380-382 BOYLSTON ST
CHICAGO
335-339 SO WABASH AVE

Preface

The Small Irish Harp, not fully appreciated as to its musical possibilities in the past, has recently attained such perfection, both in its construction and tonal quality, thanks to the skill of Melville A. Clark, that it may now be justly considered as a permanent addition to the long list of established, legitimate musical instruments of the world.

As a solo instrument it has long since proved its value, and its improvements, as above mentioned, are creating a rapid demand for its use in connection with small orchestras, as well as an accompanying instrument for voice or the violin.

Repeated requests for duets for violin and small harp, have resulted in the following collection, and an effort has been made to provide standard compositions, as nearly as possible in their original forms, besides including attractive original numbers.

These duos have been arranged with the small harp tuned in the key of C flat, in the open string, where the signature is in flats; and with the harp tuned in the key of C natural, when the signature is in the sharp keys, the tuning being indicated for each selection.

The duos have been graded, as nearly as possible, so that they may be used as progressive studies, for pupils; or the advanced player may select, ad libitum. It should also be mentioned that these arrangements are equally serviceable as simple numbers on the concert harp.

This collection is graciously submitted to the Irish harpists, with the hope that it will meet their demands, and will contribute additional pleasure to their work.

The Author

Contents

				Page
	1	Ballade	*Gertrude Ina Robinson*	3
•)	2	Romance de Mignon	*Ambroise Thomas*	5
•)	3	The Meeting of the Waters	*Thomas Moore*	8
	4	The Old Folks at Home. (Way down upon the Swanee Ribber)	*S. C. Foster*	10
•)	5	Ave Maria Stella	*C. M. v. Weber*	14
	6	Scherzo	*H. E. Parkhurst*	17
•)	7	Largo	*G. F. Händel*	20
	8	Fairyland Waltz	*Gertrude Ina Robinson*	22
•)	9	Auf Flügeln des Gesanges (On Wings of Song)	*F. Mendelssohn*	24
•)	10	Au Printemps. (To Spring)	*Chas. Gounod*	27

•) *Arranged by Gertrude Ina Robinson.*

Ballade.

VIOLIN.

INTRODUCTION.

Andante sostenuto.

GERTRUDE INA ROBINSON.

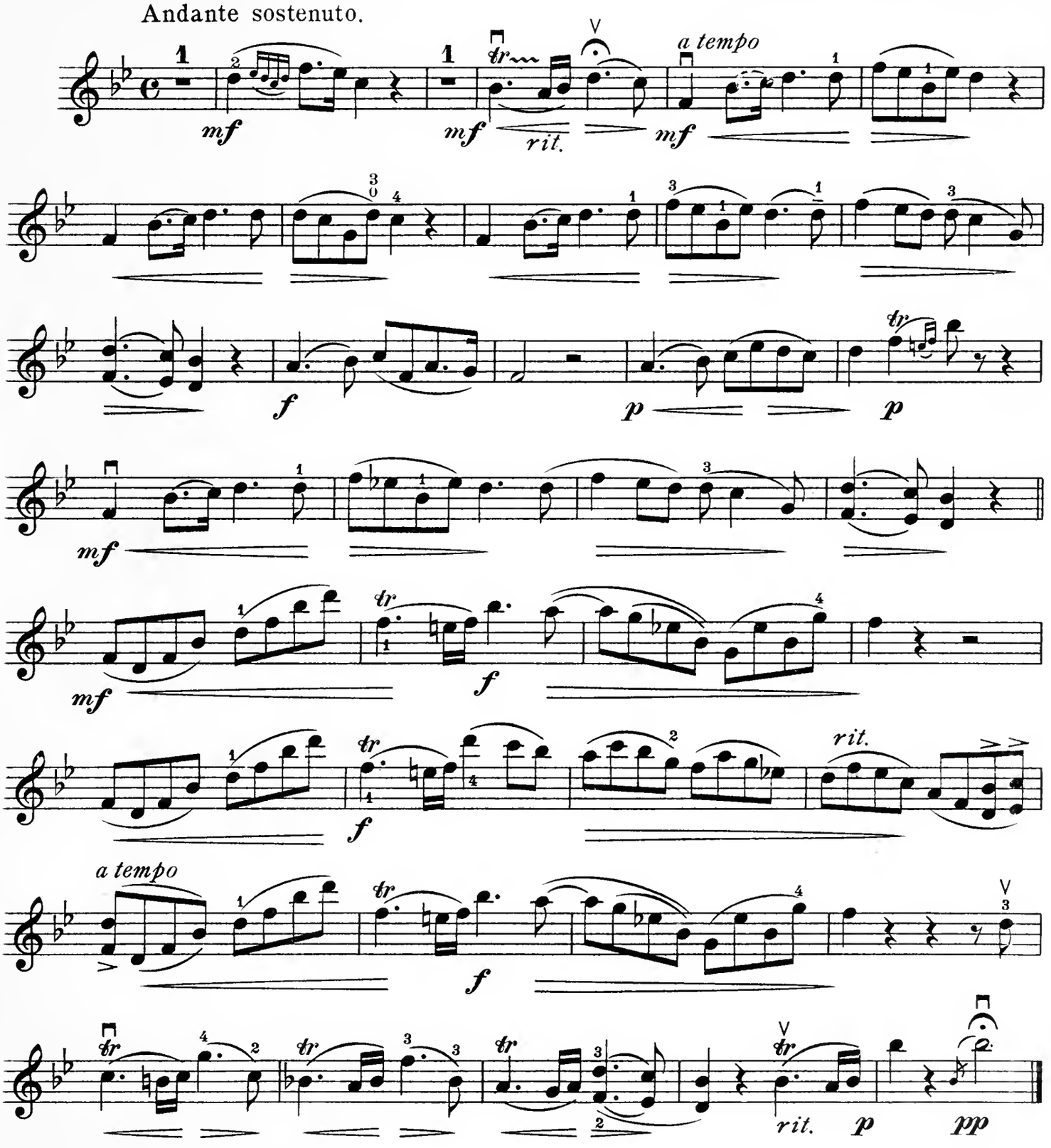

Copyright MCMXV by Carl Fischer, New York.

Contents

				Page
	1	Ballade	*Gertrude Ina Robinson*	3
*)	2	Romance de Mignon	*Ambroise Thomas*	5
*)	3	The Meeting of the Waters	*Thomas Moore*	8
	4	The Old Folks at Home. (Way down upon the Swanee Ribber)	*S. C. Foster*	10
*)	5	Ave Maria Stella	*C. M. v. Weber*	14
	6	Scherzo	*H. E. Parkhurst*	17
*)	7	Largo	*G. F. Händel*	20
	8	Fairyland Waltz	*Gertrude Ina Robinson*	22
*)	9	Auf Flügeln des Gesanges (On Wings of Song)	*F. Mendelssohn*	24
*)	10	Au Printemps. (To Spring)	*Chas. Gounod*	27

*) *Arranged by Gertrude Ina Robinson.*

Ballade.

VIOLIN.

INTRODUCTION.

Andante sostenuto.

GERTRUDE INA ROBINSON.

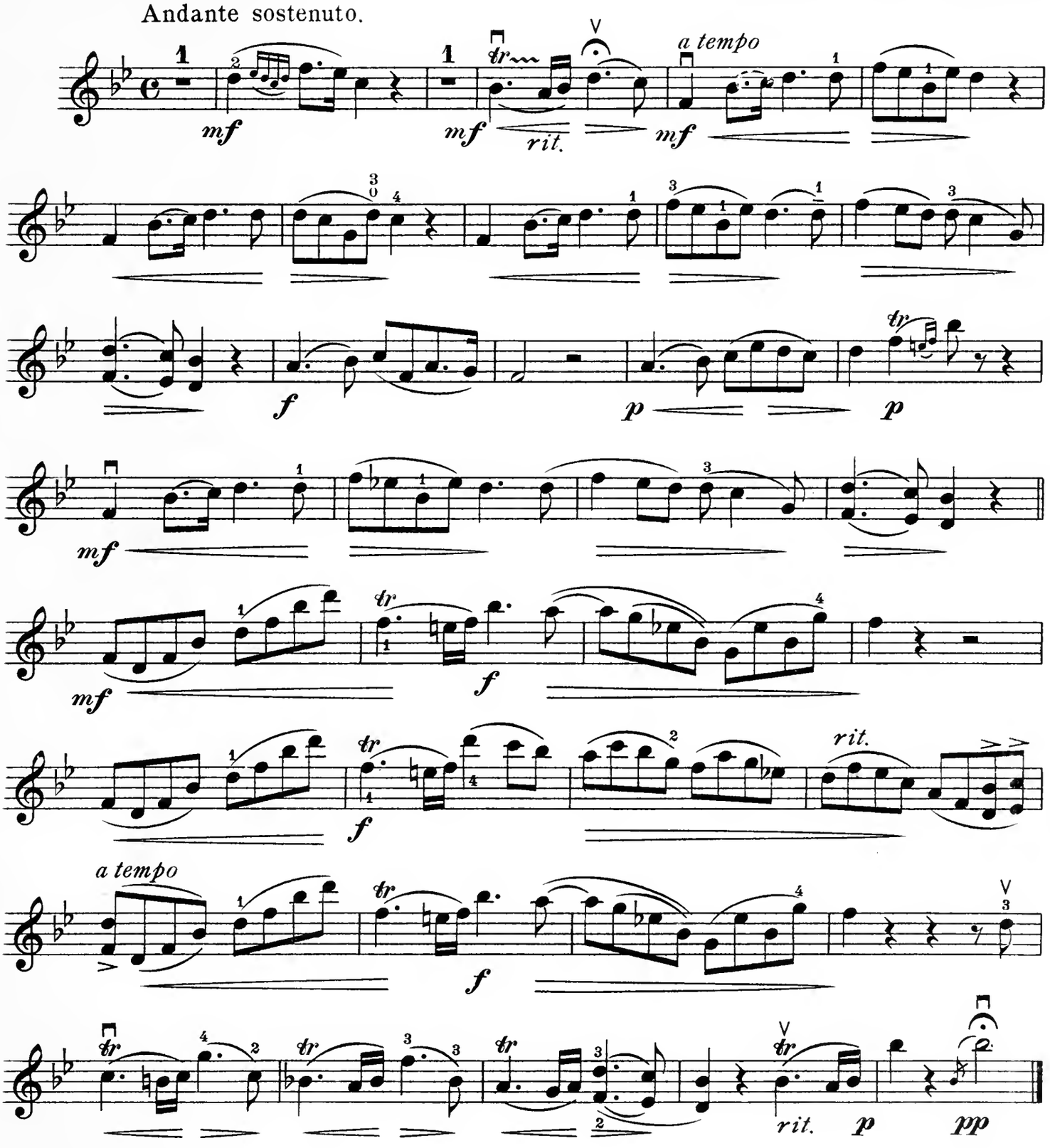

Copyright MCMXV by Carl Fischer, New York.

Romance de Mignon.

VIOLIN.

Allegretto sostenuto. Andante. AMBROISE THOMAS

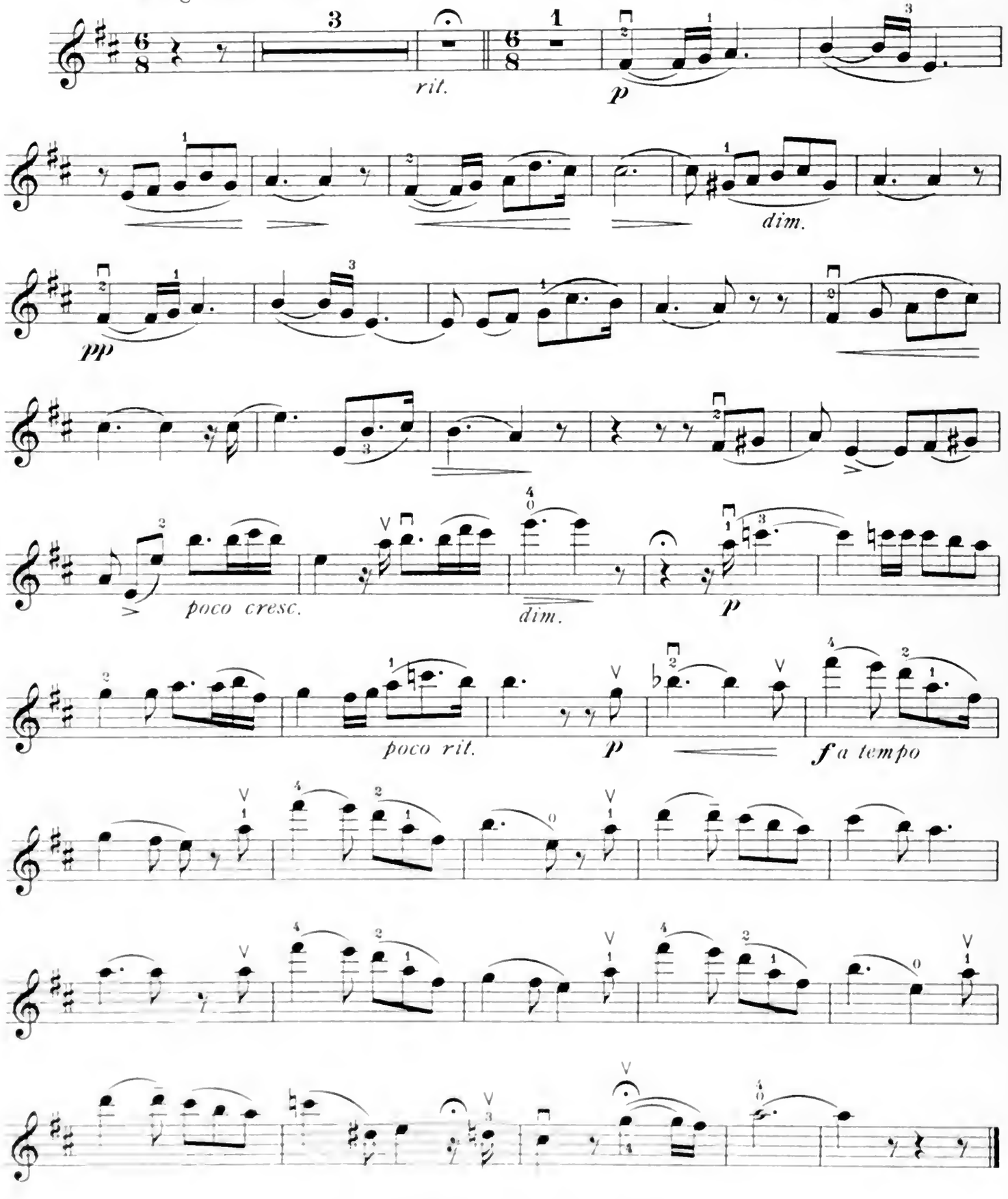

Copyright MCMXV by Carl Fischer, New York

The Meeting of the Waters.

VIOLIN.

THOMAS MOORE.

Moderato.

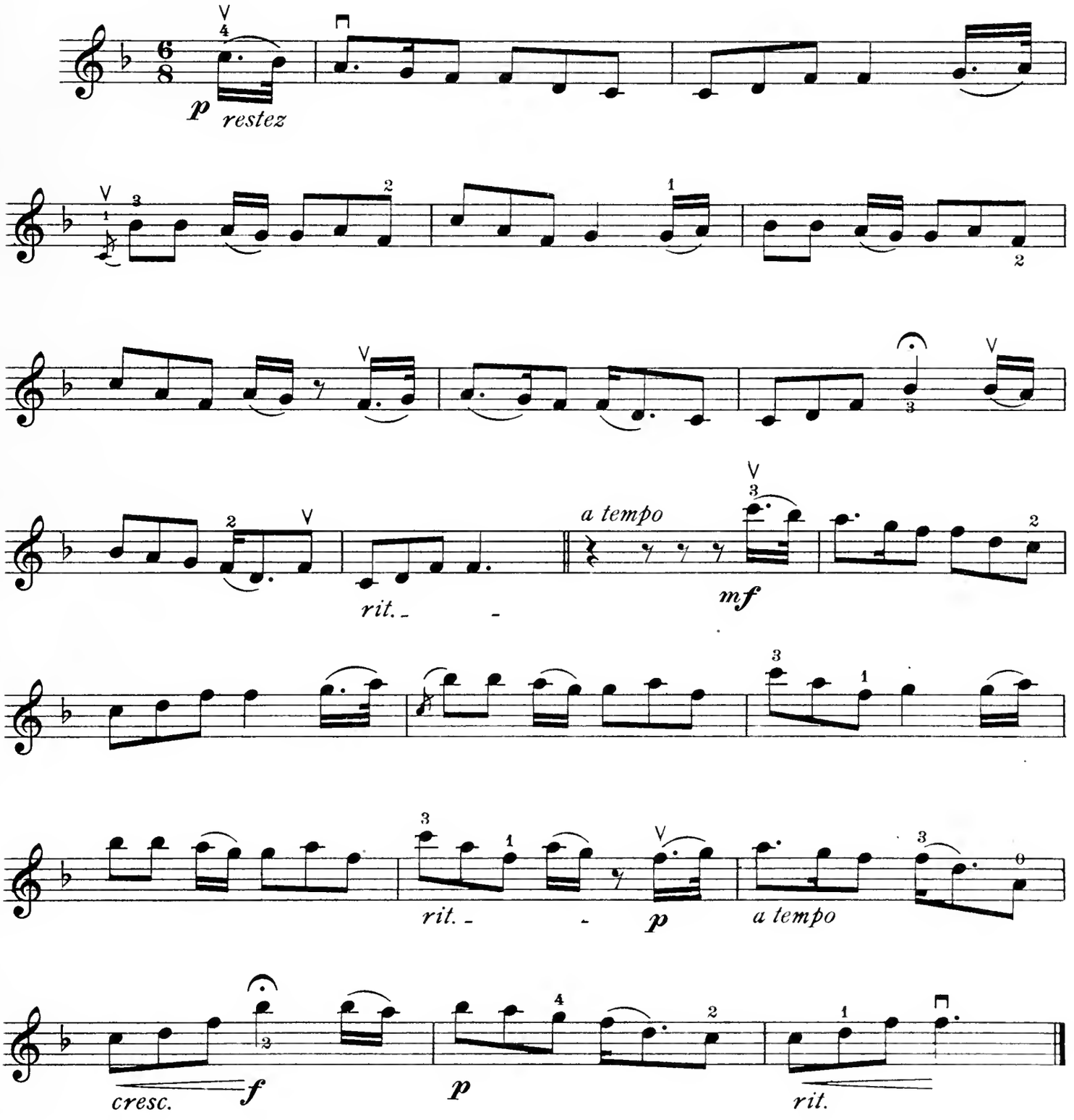

Copyright MCMXV by Carl Fischer, New York.

The Old Folks at Home.

(Way Down Upon the Swanee Ribber.)

VIOLIN.

S. C. FOSTER.

Arr. by A. J. Vaas.

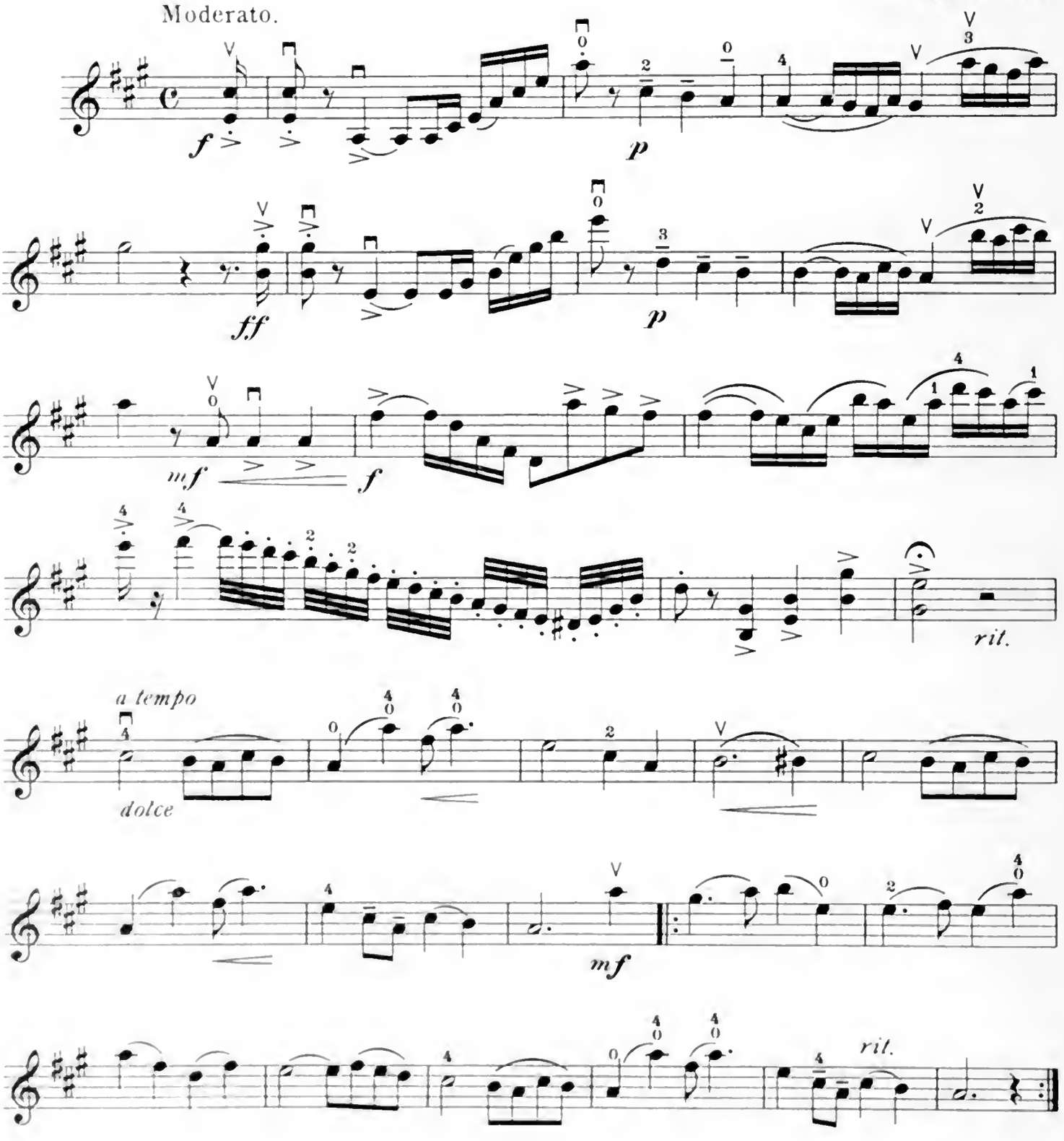

Copyright MCMXV by Carl Fischer, New York.

Allegro.

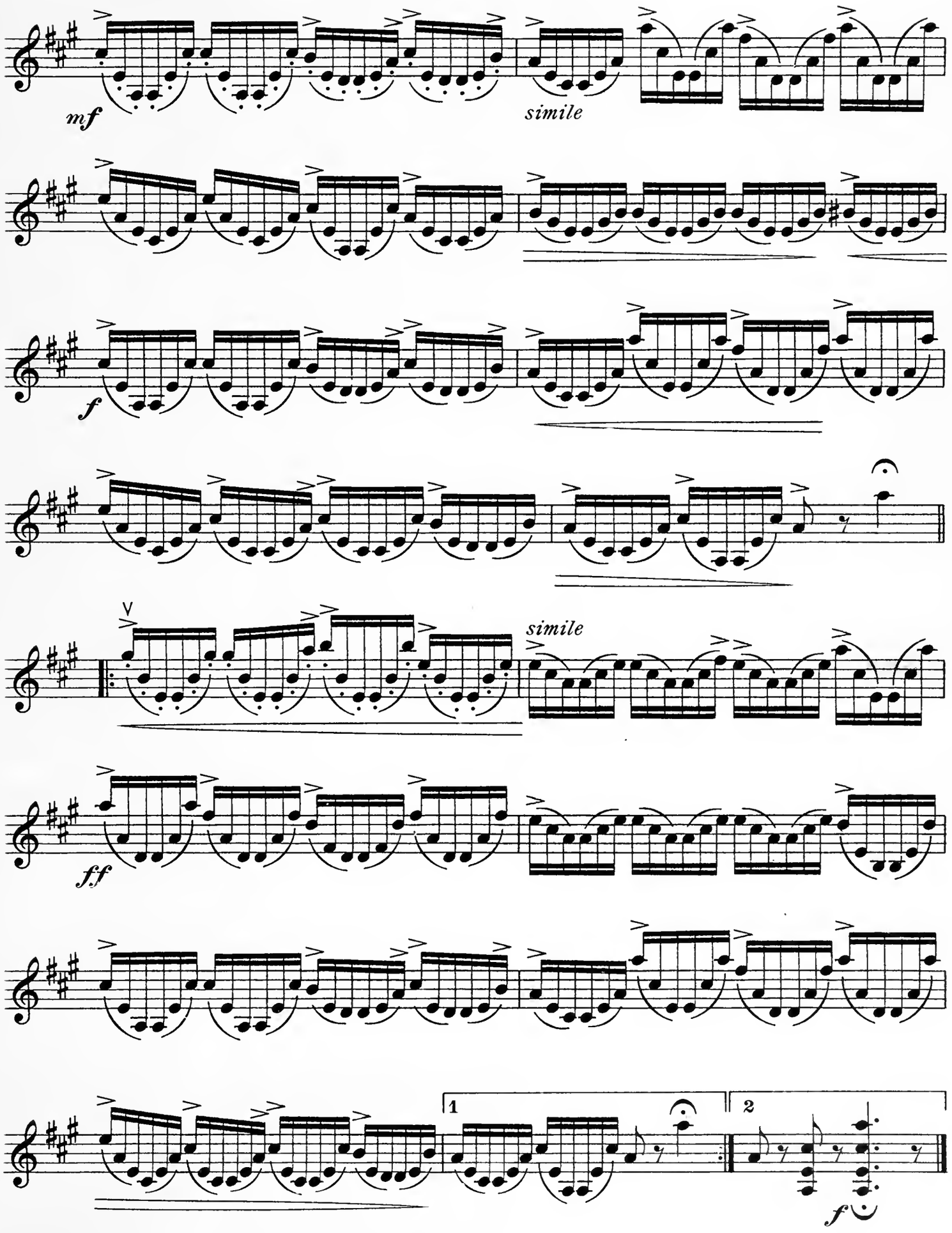

Ave Maria Stella.

VIOLIN.

C. M. v. WEBER.

Adagio.

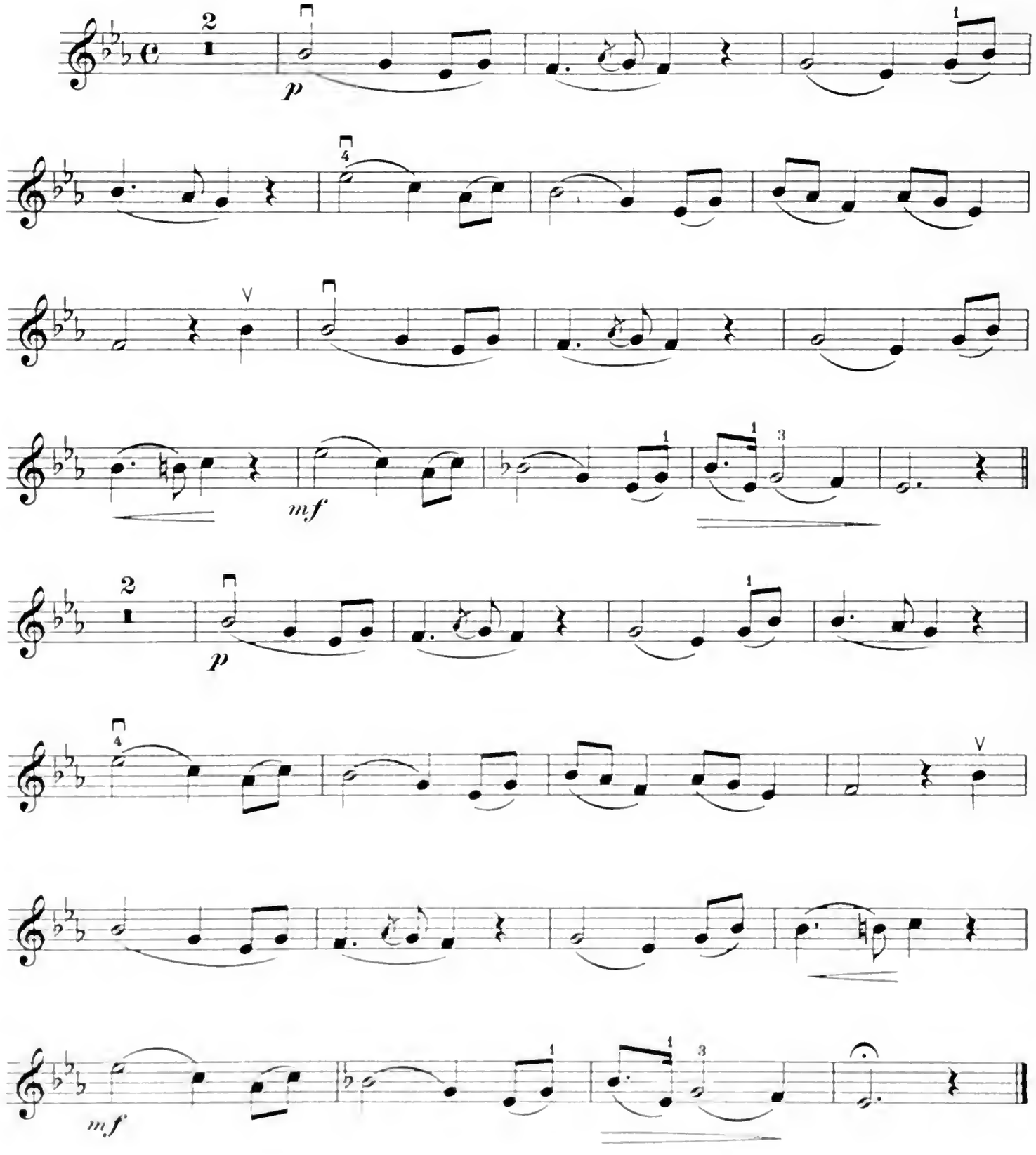

Copyright MCMXV by Carl Fischer, New York.

Scherzo

VIOLIN.

Quasi vivace.

H. E. PARKHURST.

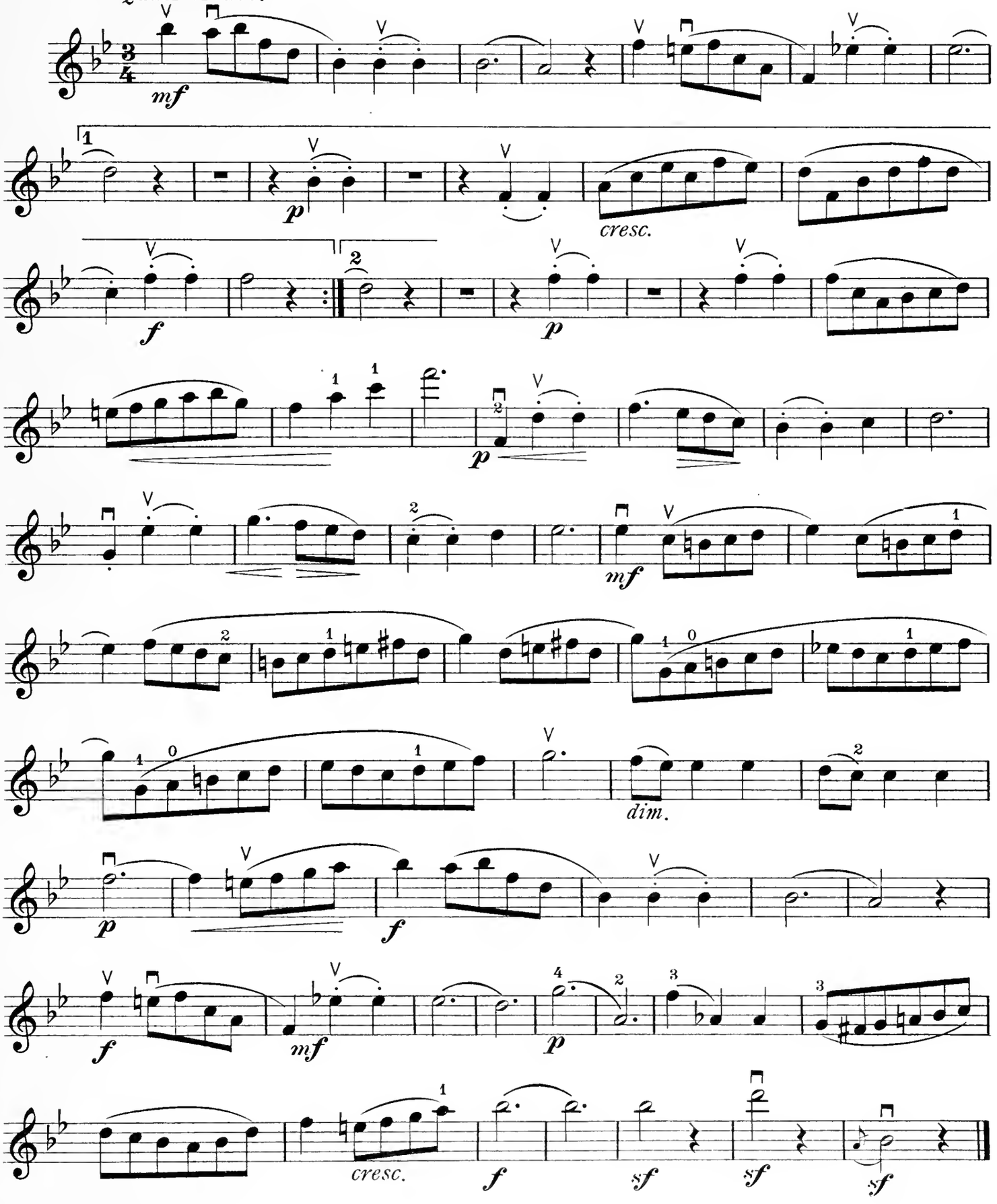

Copyright MCMXV by Carl Fischer, New York.

Largo.

VIOLIN.

G. F. HÄNDEL.

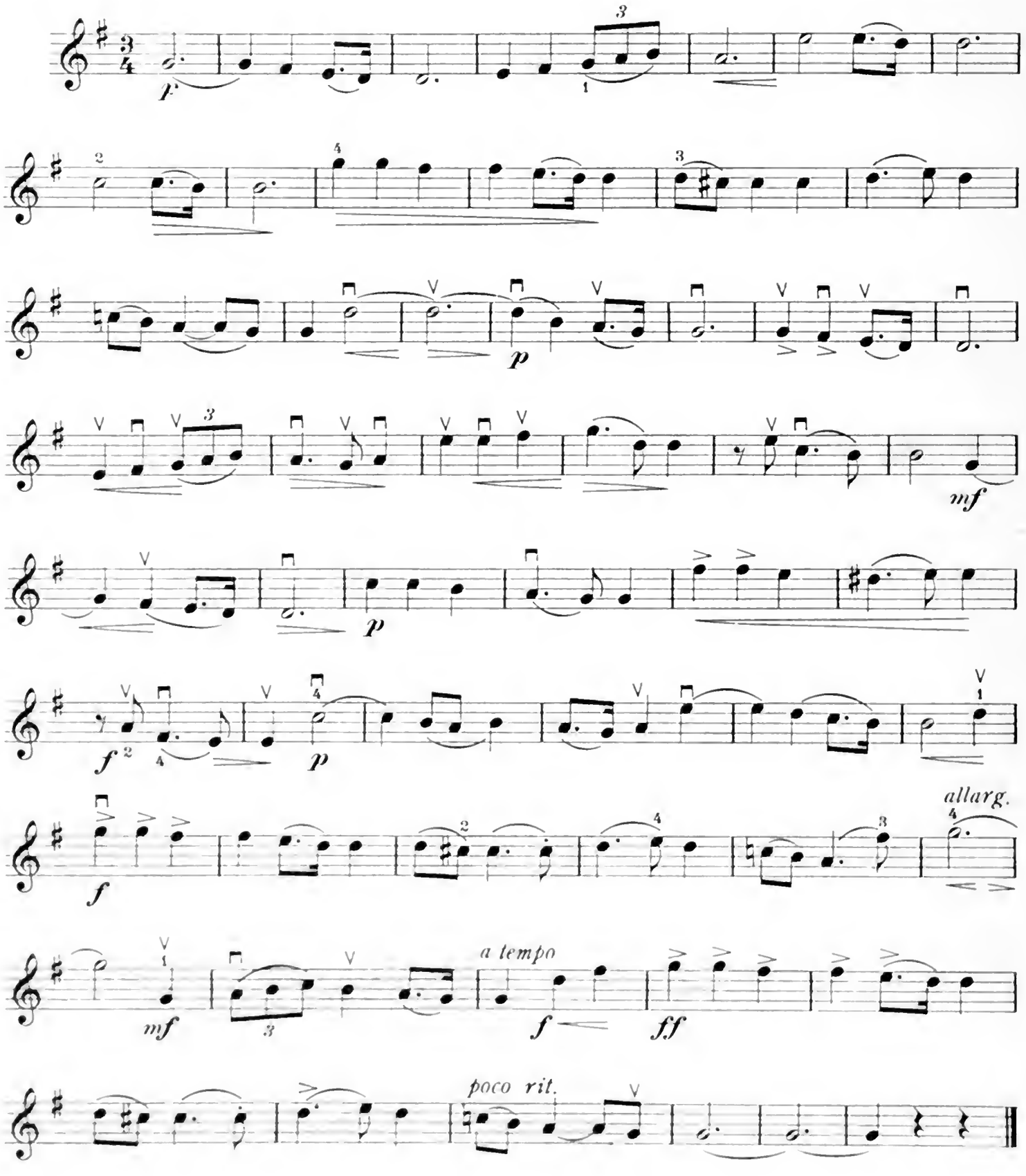

Copyright MCMXV by Carl Fischer, New York.

Fairyland Waltz.

VIOLIN.

GERTRUDE INA ROBINSON.

Moderato.

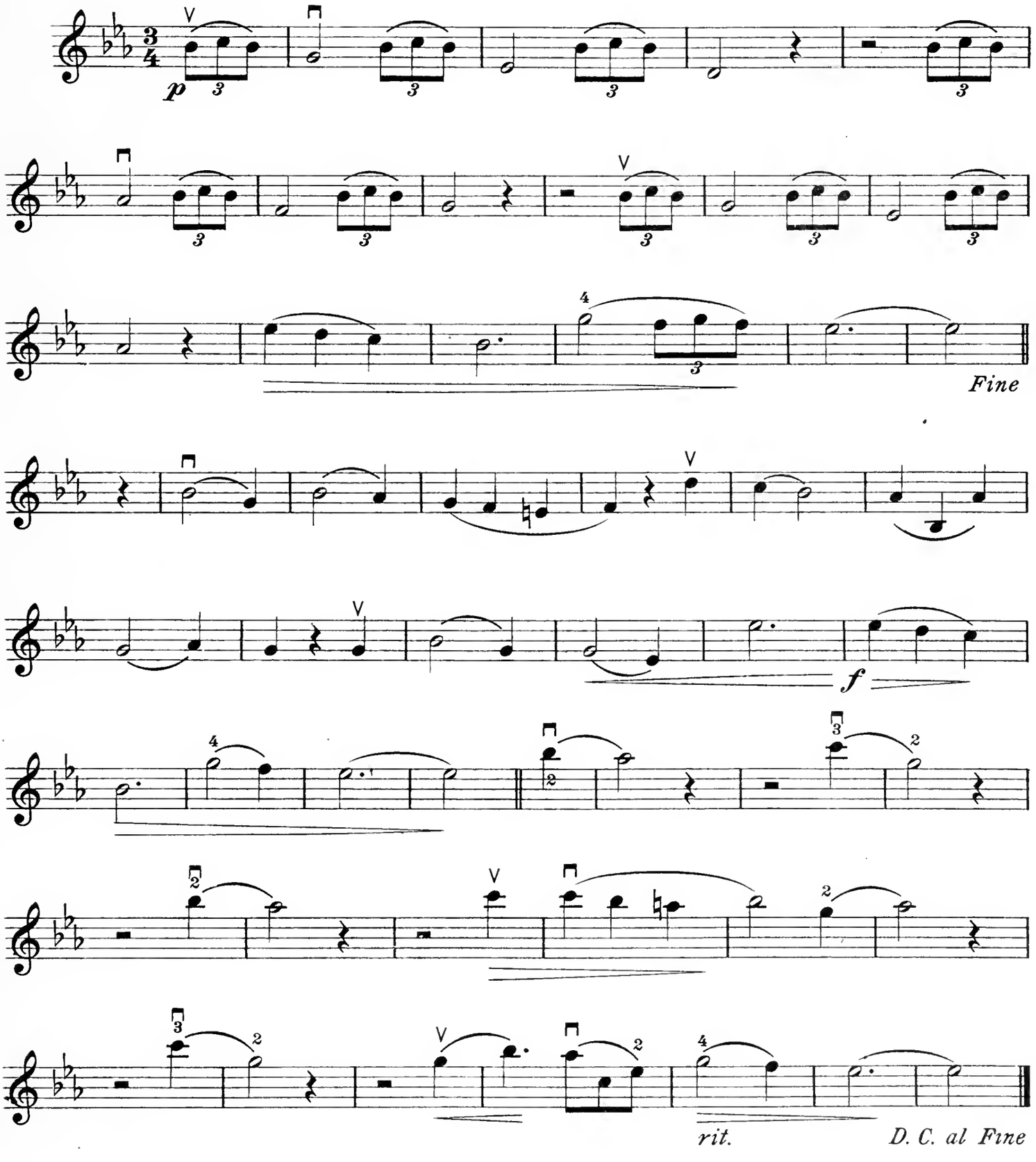

Copyright MCMXV by Carl Fischer, New York.

Auf Flügeln des Gesanges.

On Wings of Song.

VIOLIN.

F. MENDELSSOHN.

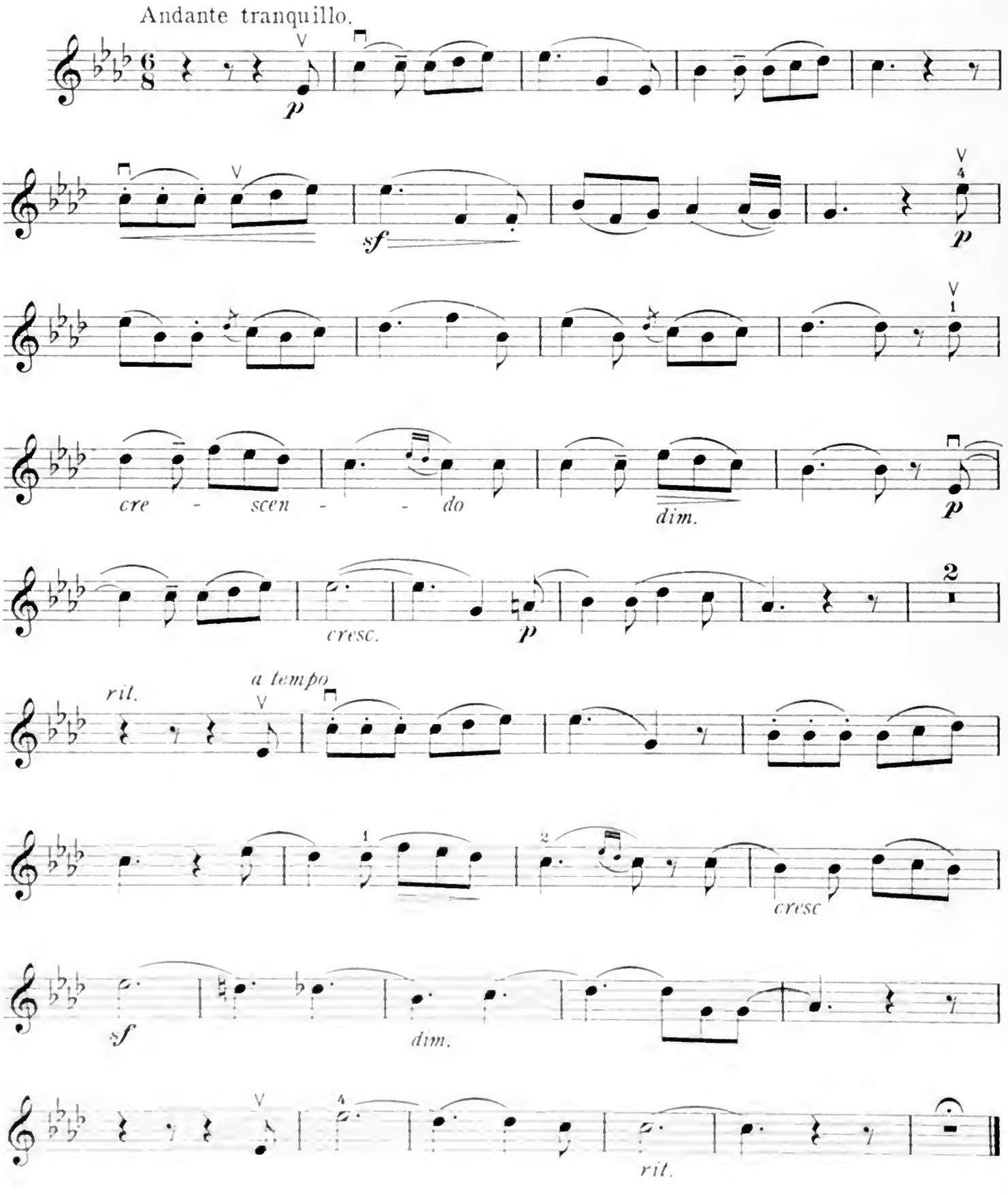

Copyright MCMXV by Carl Fischer, New York.

Duos for Violin and Small Irish Harp

COMPRISING GRADED MELODIOUS DUOS, FOR
VIOLIN AND SMALL IRISH HARP,
CONCERT HARP OR
PIANO.

They played, and their soft tones mingled
in hormonies divine.

BY

GERTRUDE INA ROBINSON

Price $2.00 net

CARL FISCHER NEW YORK
BOSTON
380-382 BOYLSTON ST.
CHICAGO
335-339 SO. WABASH AVE.

Au Printemps.

(To Spring.)

VIOLIN

CHAS. GOUNOD.

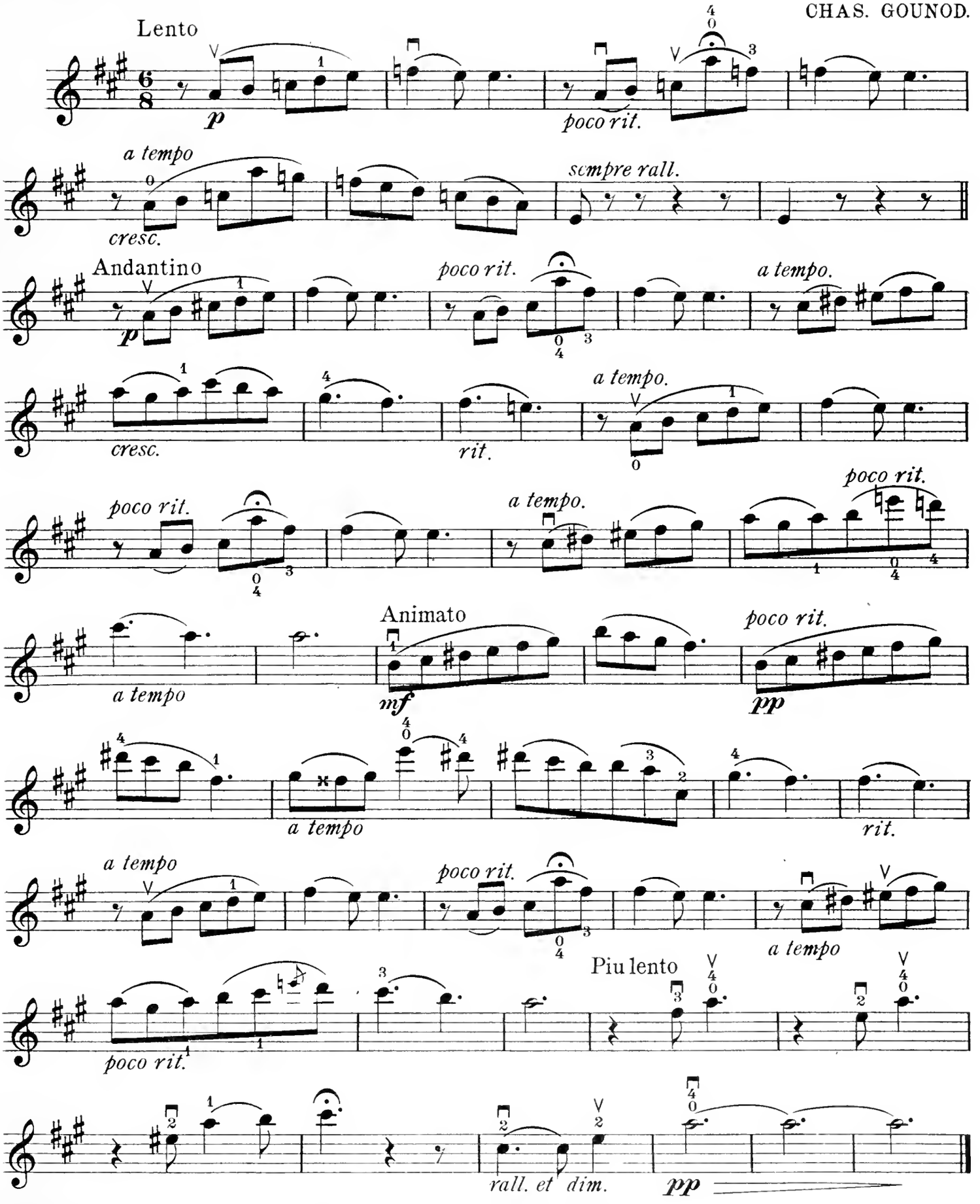

Copyright MCMXV by Carl Fischer, New York

ADVANCED LESSONS FOR THE HARP

COMPRISING PRELUDES IN MINOR KEYS,
GLISSANDOS AND SOLOS IN CHARACTERISTIC FORMS
FOR HARP
ACCORDING TO THE FAMOUS
HASSELMANS METHOD

"Wake into voice each silent string
And sweep the sounding lyre."

BY
GERTRUDE INA ROBINSON

Price $2.50