

ECHO



Digitized by the Internet Archive
in 2010 with funding from
University of North Carolina at Chapel Hill

<http://www.archive.org/details/echo1957gree>

The 1957

ECHO

Published by the
Senior Class

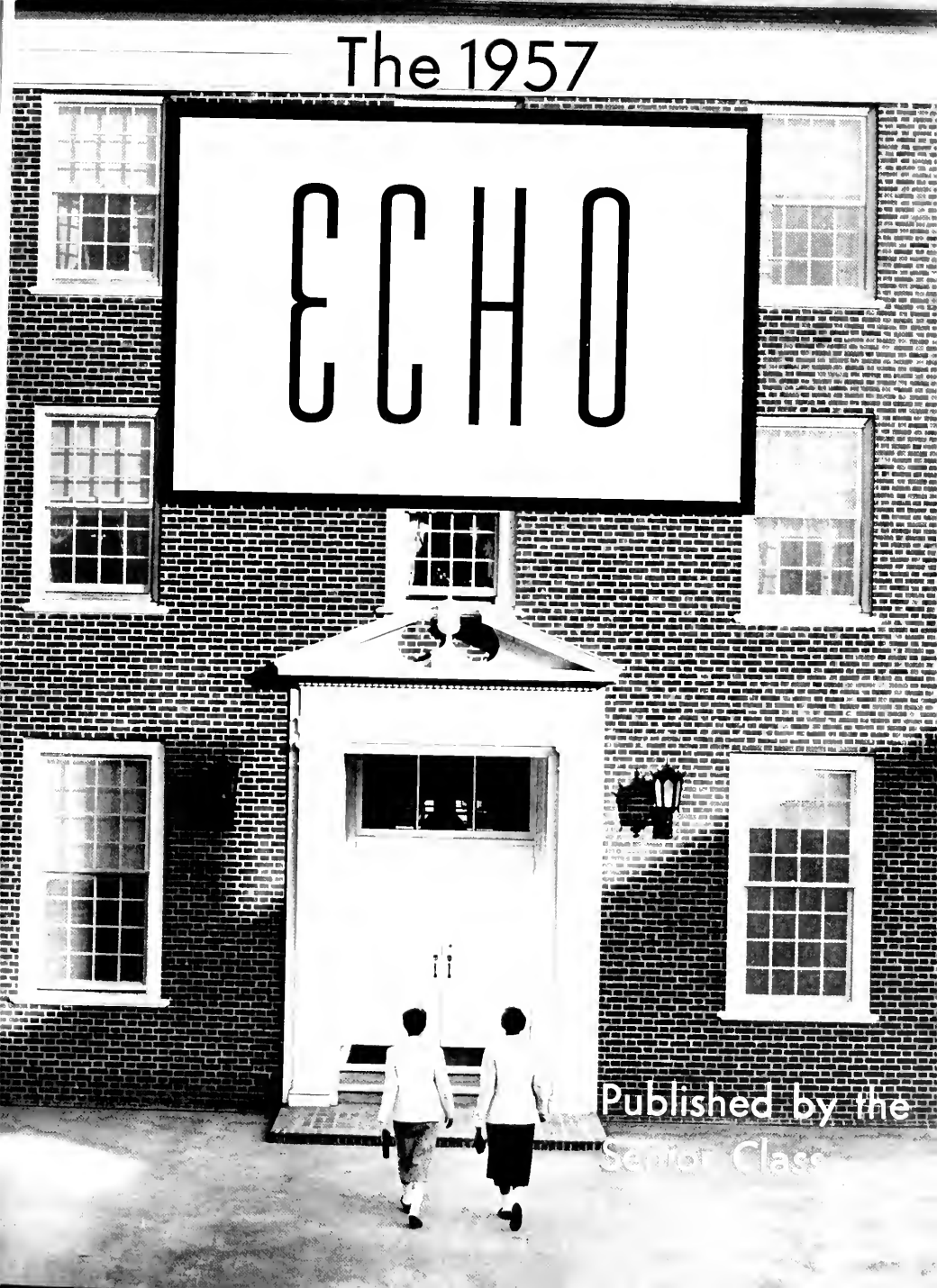





... of
Greensboro College

Greensboro
North Carolina

Betty Wilkinson
Editor-in-Chief

Nellie Allen
Associate Editor

Julia Sanders
Business Manager

Echo of our year . . .

"A look over my shoulder,
A page turned back
And read a second time,
The echoes of memory to recall."

Carole Marshall
Class of '59



The fun has just begun.



"Now for a few words about this proposed bill..."



"Let Slenderello help YOU!"



Library door, what's that secret you're keeping?





G. C.'s "Rock and Roll Review"



You ... and the Night, and the Music ...



"You don't suppose she'll look under here for dust, do you?"

"Don't leave this floor until we find that basketball!!"



"Pajomo Game"—Emerson style

at G.C. . . .





Echo of our Campus



Behind unassuming bricks and glass doors that receive a mass assault only on Tuesday mornings and occasional Saturdays, what hidden drama lies? Rows of practice rooms hold perhaps . . . a frightened freshman in tears over a bad voice lesson . . . an after-hour's theory class, straining to guess the difference between a major triad and a diminished seventh . . . a frantic senior bruising her fingers on a Mozart sonata, with her recital looming three weeks away . . . downstairs hammers bang and odors of a speech class and what will be sets for a play . . . and outside all of it, seeing every tear and recognizing every tune by the thousand repetitions of the first line, walks Norman the janitor; scrubbing marble floors; listening to organs, pianos, violins, and voices that clamor like a tuning orchestra, all day long and well into the night.



Soft lights and gleaming candles enhance beauty of chancel in chapel.



Hannah Brown Finch Memorial Chapel

James Addison Jones Library



Students check out books for those never-ceasing term papers.





Greensboro Building

Fitzgerald Hall



Hudson Hall

Main Building



Turrentine Hall



Aurelia Bowman Gray Infirmary
Student Hut

Classes continue throughout the day
and sometimes into the night.



Arts and Science Building



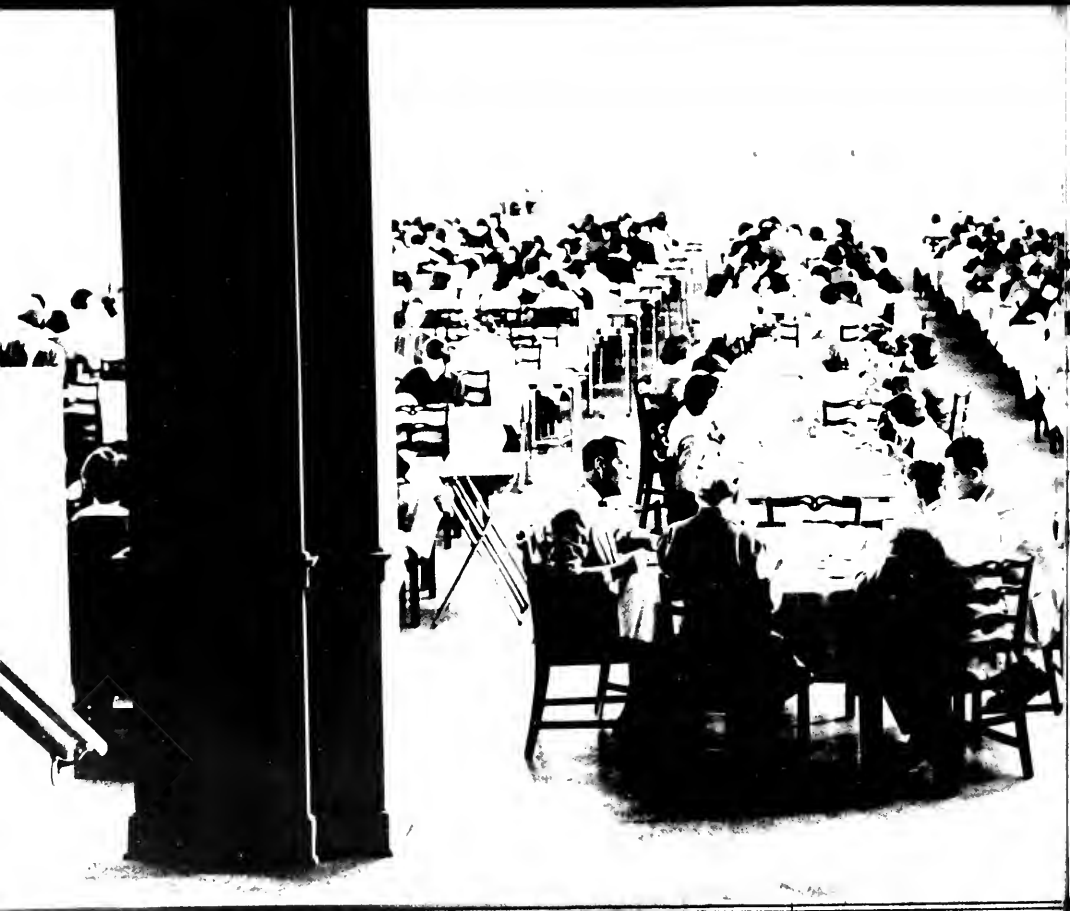



Contents

Dedication	14
Faculty...Administration	16
Student Organizations	20
Publications	48
Featuring	56
Student Body	70
Freshmen	72
Sophomores	78
Juniors	82
Seniors	86
Advertisements	106
Student Directory	132

Dedication . . .



"Well, now if I were you "

We remember a sincere friendliness that greeted us each September—we recall an interested expression of concern as we confided the things that troubled us—we remember patience that never complained at being awakened at odd hours for the pass key, or detained for conversation—we smile as we remember our pride in introducing such an attractive and charming person to our friends and parents—and with love in our hearts, we dedicate the 1957 ECHO to one who came to G. C. with us as freshmen, Mrs. Everett Mizell.

Announcements menus special
privileges or restrictions—all freshmen please
take note





MRS. EVERETT MIZELL
Associate Dean of Students

President



Dr. Harold H. Hutson

A.B., B.D., Ph.D.



Meeting of the "Ways and Means" Chairmen

Mrs. Everett Mizell, Associate Dean of Students,
and **Mr. Robert Wold**, Dean of Men.



"And then there's the story about . . ."

Dr. Paul M. Ginnings, Dean of Instruction.

Administration

Solving campus problems requires strenuous discussion sessions.

Mrs. Waldo Porter, Supervisor of Buildings, **Mrs. Julia Lynch** and **Mrs. Frances Seagroves**, Resident Counselors



"And that leaves two cents for general college expenses"

Mr. T. C. Harrell, Treasurer and Business Manager



Faculty and



Virginia Frances Barnes, B.A., B.S. in L.S.,
Assistant Librarian

H. T. Bawden, Ph.B., A.M., Ed.D.,
Director of Education

Mrs. Rachel Bell, Secretary in the Admin-
istrative Offices

Beate Berwin, A.B., M.A., Ph.D., Visiting
Instructor of German and Geography

Theodocia Blackmon, Accountant

Elizabeth N. Boyd, B.S., A.M., Ph.D.,
Instructor of Mathematics

Mrs. William E. Braswell, A.B., M.A.,
Instructor, Part-time in Art

Letha Brock, A.B., Registrar

Mary Brock, A.B., Alumnae Secretary and
Assistant Registrar

Margaret P. Burdell, B.M., Instructor in
Piano

Blanche Burrus, B.M., A.M., Associate
*Professor of Piano and Theoretical
 Music*

Clark R. Cahow, A.B., B.D., Director of
Physical Education

Evelyn Cole, A.B., A.M., Assistant Profes-
sor of Organic and Physical Chemistry

Irene Cullis, A.B., A.M., Professor of Art

Mrs. Robert Darnell, B.M., M.A., Instructor
Part-time in Piano

Robert T. Dunstan, A.B., A.M., Ph.D.,
Instructor of Vernacular Languages

Mrs. Robert T. Dunstan, A.B., M.A., In-
*structor, Part-time in Foreign Lan-
 guages*

Lois Fitch, Manager of College Book Store

William Kimball Flaccus, A.B., M.A., Ph.D.,
Associate Professor of English

Paul M. Ginnings, B.S., M.S., Ph.D., Dean
*of Instruction, Professor of Chemistry
 and Physics*

Don W. Hansen, B.M., M.M., Associate
Professor of Piano

Mrs. Jo Plum Hansen, B.M., M.M., In-
structor, Part-time in Piano

Rena Harrell, A.B., M.A., Acting Librarian

T. C. Harrell, Instructor in Librarian's Man-
agement

Dorothy H. Hebronimus, A.B., A.M., Ph.D.,
*Associate Professor of English and
 Assistant Administrator*

John A. Hornaday, A.B., M.A., Ph.D., As-
*sociate Professor of Physics and Special
 Education*

Mrs. Allene Hunter, B.S., M.S., Assistant
Instructor in Business Education

Stella M. Jones, Supervisor of Student
Activities

Administration

Umphrey Lee, Jr., A.B., A.M., Assistant Professor of English

Mrs. Julia B. Lynch, Resident Counselor

Robert F. Mardis, Assistant in Speech and Drama (Part-time)

Mrs. Everett Mizell, Associate Dean of Students

Thomas J. Nichols, B.M., M.M., Assistant Professor of Piano and Church Music

Frederick J. Nies, A.B., M.A., Visiting Professor of English

Mary Braeme Parker, A.B., M.A., Ph.D., Professor of Speech and Drama

Zelda C. Pemberton, A.B., A.M., Ed.D., Associate Professor of Education and Social Studies

Mrs. Waldo Porter, Supervisor of Buildings

Taylor C. Scott, A.B., M.A., Assistant Professor of Zoology

Mrs. Frances Seagraves, Resident Counselor and Assistant Dietitian

Carl N. Shull, B.S., M.E., M.M., Assistant Professor of Music Education

Marvin L. Skaggs, A.B., A.M., Ph.D., Professor of History and Economics

Ada K. Smith, Dietitian

Pauline K. Smith, A.B., M.S.P.H., M.Ed., Professor of Biology

Raymond A. Smith, A.B., B.D., Ph.D., Professor of Religious Education and Director of Religious Activities

Madeline G. Stinson, A.B., A.M., Ph.D., Associate Professor of Foreign Languages

Kenneth M. Taylor, A.B., B.M., Ph.D., Assistant Professor of Philosophy and Religion

Mildred Town, A.B., B.M., M.M., Professor of Organ, Piano and Theoretical Music

Catherine Upchurch, B.S., Director of Physical Education

Mrs. Charlotte White, A.B., Instructor (Part-time) in Speech Correction

Mabel White, Assistant Accountant

E. L. Williams, A.B., M.M., Associate Professor of Music

Mrs. Ann Z. Wilson, Secretary to the President

Robert D. Wold, B.M., M.M., Associate Professor of Music and Dean of Men





STUDENT ORGANIZATIONS



Student Government

OFFICERS

Pat Lane, First Vice-President
Gene Edwards, Second Vice-President
Kate Gladstone, Recording Secretary
Elizabeth Shearin, Corresponding Secretary
Carole Marshall, Treasurer
Judy McMichael, N. S. A. Chairman
Sarah Leak, Senior Representative
Ann Ivey, Junior Representative
Mary-Leggett Browning, Sophomore Representative
Reba Fincher, Freshman Representative
Barbara Callisher, Doy Student's Representative



Carole Marshburn
President, S. G. A.

The Student Government Association, whose work and influence on campus goes frequently unseen, steps into the spotlight at given intervals. The cue for their public appearance is generally a need to be answered, such as the problem of the honor system or that traditional necessity, the student body meeting, or a particular occurrence which they hope to emphasize, such as events of state, national or international importance.

Confabs and discussions concerning the needs that could be answered by an honor system set the stage for this year. To unify and revitalize the aims of the association, the council also initiated this year a student government retreat, exclusive of all but elected members, judicial board and N. S. A. members. A mock election, the natural fruit of a political season, captured the attention of the campus in November, as the national event was stressed by local imitation.

The members of the council, by attending the regular meetings, called meetings, and committee meetings, and by performing innumerable jobs around campus, attempt to fulfill certain responsibilities. There is the responsibility of direction and correction, and of keeping local morale high, yet encouraging an ever-expanding horizon of interest. They must, in short, try to plan and uphold a way of life in the interest of the student body.

Left to right: Edwards, Marshburn, Leak, Shearin, Ivey, Marshall, Browning, Lane, McMichael, Gladstone, and Callisher.



Judicial Board

MEMBERS

Betty Stanford, Recorder
Barbara Hollowell, Secretary
Jean Dail
Sara Bett Wheatley



Tyleta Williams
Chairman, Judicial Board

When the members of the student council select a new judicial board member from the rising junior class, they look for a girl who can fulfill rather rigid requirements. It is the duty of this board to enforce the regulations of the college; hence a member must perform the sometimes monotonous duty of checking in-and-out cards; she must have a sense of fair play and consider impartially all those who break a rule. She must not discuss proceedings of the meetings, and perhaps, most of all, she is required to set an example of good citizenship at all times.

Left to right: Dail, Hollowell, Williams, Stanford, and Wheatley.



Student Christian Fellowship

OFFICERS

Mae Braswell, Vice-President
Ruth Ann Jennette, Secretary
Susie Davis, Treasurer
Peggy Bradley, Campus Chest Chairman



Kay Greene
President, S. C. F.

The desire for an inter-denominational group to unite the smaller clans on campus, such as B. S. U. and M. S. M., culminated in the formation of the Student Christian Fellowship, to which all students are welcomed.

The S. C. F. cabinet members arrive on campus before school starts, to welcome the freshmen, sponsor a get-together for new students, and set in motion the plans for the year. Every Wednesday night, fellowship awaits any student interested enough to walk the distance to the hut. He can clap his hands to a combo beat, laugh at a skit, sing, argue, or follow many other S. C. F. planned programs. The semi-annual retreats elicit glowing reports of inspiration gained and shared, and of humorous incidents to be told and re-told. Another big event in the S. C. F. year is the Religious Emphasis Week programs during which the schedule of the campus is regulated around a guest speaker and dorm services. The Campus Chest Drive, with its accompanying auctions, skits, and frolics takes over for a week. A transfer picnic is held to comfort those students who are old hands at college life but freshmen to G. C.'s quirks. Programs, retreats, vespers, parties, and debates over school problems follow swiftly, marking another year in the life of this organization which is sometimes called the heartbeat of the college.

First row: Greene, Braswell, Jennette, Davis, Bradley, Smith, Adams, Fitch, Adams, Johnson, Gray, Black, Executive Secretary, Coley, Croy, Morris, Tuthill, Ausley, Veitch, Padley, Day. Fellowship Teams Chairman. Third row: Reynolds, Myers, Chairman, Campbell, MSM Representative, McGregor, Covington, Earn, Assistant Chairman, Munford, Fellowship Chairman, McMichael, Wheatley, Edwards, Lester, Social Chairman. Fourth row: Woody, Publicity Chairman, Stevenson, Marshall, Carroll, Bowman, Cates, Leach, Publications Chairman, Ivey.



Athletic Association

OFFICERS

Carolina Finley, Vice-President
Gail Armstrong, Secretary
Hilda Maness, Treasurer
Mary Ann Dermid, Cheerleader



Betty Joan Padley
President, A. A.

The Athletic Association is the stronghold of two important phases of campus life. One of its main functions is to keep alive the declining interest and emphasis on athletics that has been a result of the lack of adequate facilities. The volleyball, basketball, and softball tournaments between classes and between students and faculty, the swimming meets, the awarding of trophies, letters, and pins for outstanding achievement, the play day competition with other colleges, the sponsoring of the A. A. picnic, the Christmas Dance, and, largest of all, May Day—all these activities are responsible for the extent to which the school has remained athletic-conscious in spite of present handicaps. The other great responsibility of the Athletic Association is to aid the progress of the school toward providing sufficient support and facilities for athletics in the future. By keeping interest high in this vital phase of college life, the A. A. board is doing a commendable job in that direction.

First row Baum, Modern Dance Head, Armstrong, Shoulars, Softball Head, Wallace, Tennis Head, Padley. Second row Hobson, Basketball Head, Julian, Golf Head, Dermid, Snead, Horseback Riding Head; Finley, Jennette, Volleyball Head. Not pictured Hunt, Swimming Head, Bradley, Recreational Sports Head, Cavanaugh, Publicity Chairman



Athletics



Miss Catherine Upchurch
Director of Physical Education



Nancy Shoulars
Member E. A. A.





Jane Julian. If Head



"G" CLUB
Shoulars, Finley, Padley, Wallace.



BIT 'N' SPUR
Miller, Agrella, Hoyle,
High, Dietz, Arthur, Bumgarner, Ervin, Sivills,
Thompson, Simpson, Deans.



Men's Student Government Association

OFFICERS

Forrest Ferrell, Vice-President
Gary Allran, Corresponding Secretary
Duane Linker, Recording Secretary
Robert Simpson, Treasurer
Morton Palmer, Dorm Representative
William Brown, Day Students' Representative



Allen Kivett
President, M. S. G. A.

A Men's Student Government Association came to the G. C. campus for the first time in the college's long history. Rising from the need of harmony and co-operation on the campus, and for high ideals and forward motion for the men students, the M.S.G.A. became an instrument through which these aims were achieved. The job of constructing a constitution was placed into the hands of the judiciary board. After having provided the wheels to the men's organization by drawing up a constitution, the M.S.G.A. was ready to roll—the men students behind the organization with all their strength and force.

First row: Linker, Kivett, Ferrell. Second row: Allran, Brown, Simpson, Palmer.





Men's Athletic Association

When a group of boys get together, they must find means to release their boundless energy through sports of one type or another. In keeping with the desire of both the college and the men students, a co-ordinated program of athletics was organized under the direction of Mr. Jack Nance of the Greensboro Y.M.C.A. There grew out of this program of tumbling, swimming, and volleyball a basketball team organized by the men students. With the aid of Mr. Nance and the college, the men purchased their own uniforms and went forth under the name of "Greensboro College" to compete in a schedule of games for the year.

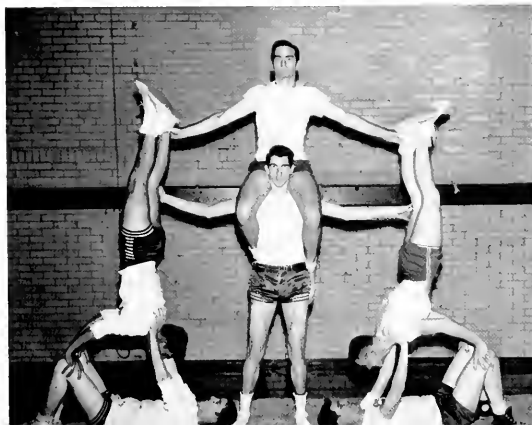

Irving Society



MARSHALS

Seated: Dermid, Miller, Ausley, Branding, Morris, Flowers, Thompson.



President Doris Cloninger triumphs over great Irving Victory.

One of the most popular organizations on campus is the Irving Society. She is the older of the two societies on the campus and is enthusiastic in trying to uphold a spirit of friendliness and in stressing the social life on the campus. It is with love and pride that the members look on her colors of purple and gold and turn toward a full and brilliant future for her. The purple stands for loyalty, and gold represents the true worth of each Irving's heart. The enviable record made by the society on the campus has been the result of the customary granting of membership to the girls proving themselves worthy of the name "Irving."

OFFICERS

Reynolds, Assistant; Webster, Corresponding Secretary; Falls, Treasurer; Chappell, Chaplain; Cloninger, President; Palmer, Recording Secretary; Baum, Parliamentarian; Woodward, Vice-President.



Emerson Society



Sally Caton, Emerson President, muses over last minute preparations for Rush Week.

The organizing of a new society in 1890 was a stimulus to the girls of our college. It caused the girls to take a deeper interest and to be more loyal to their society. The loyalty of the Emersons is shown in the interest manifested by them and their willingness to perform whatever duties may be required of them. The Emersons offer students friendships that deepen and are recalled long after names and faces are forgotten. Each Emerson treasures membership in this society, and it is with admiration her banners of green and gold are cherished.



MARSHALS

Robinson, Peal, Blackwood. Standing Ware, Mayer, Surratt.

OFFICERS

Marsh, Treasurer Hoover, Corresponding Secretary Bradley, Vice-President Gladstone, Chaplain Caton, President Hart, A. Cowan, Recording Secretary Pate, Corresponding Secretary



G. C. Players

The purpose of the Players is to establish a school behind and in front of the footlights so that students may take part either as actors or as stage warkers; to provide audiences with experimental productions written, staged, and acted by students; and to present plays worthy of the college and of the city of Greensboro. Under the direction of Dr. Mary-Braeme Parker, plays, which the members of the organization help select, are presented at intervals throughout the year and cast on the basis of competitive tryouts.



President Ann Long makes-up before opening night.

Dr. Parker and Mr. Mardis direct stage settings for "The Cradle Song."



Top to bottom: Long, President; Cross, Secretary; Hardin, Publicity Chairman; Armstrong, Program Chairman; Smith. Left to right: Stone, Barkley, Scrapbook Editor; Lee, Dermid, Business Manager; Woody, Glover, Dail.





"The Cradle Song"
November 16, 1956

"The 13 Clocks"
February 24, 25, 1956

The lure of bright lights and greasepaint is legendary, and it affects all of us as the night for a play approaches. But the reality behind the fantasy is sometimes not so alluring. It means the serious work of many months before a performance can even be dreamed of; it means

the insignificance of many hard working behind-the-scenesmen for the glory of a few hard working on-the-stagers. But show people are born and not made, and somehow becoming a Player is always worth it.

Cast of "The 13 Clocks": McClarty, Moffitt, Long, Steedman, Woody, Stone, Sebastian, Browning, Thompson, Armstrong, Chernault, Lee, Greenberg, and Dermid.

Cast of "The Cradle Song": Stone, Ross, Cross, Woody, Lee, Armstrong, Clark, Callisher, Sebastian, Davis, Pendergrass, Tise, Ellis, and Ferrell.





Edwards, Crews, Williams, Walker, Harriss, Ervin, Crawford, Craver, Leonard, Baum, Gladstone, Moody,
 Robinson, Pugh, Petty, Darden, Woodward, Webster Reynolds, B.,
 White, Laxton, Yarborough, Mary, Yarborough, Martha, Kearns, Thompson, Pate, Kinsey, Tise, Morgan, McMichael, Johns,
 Martin, Hall, Harmon, Falls, Arthur, Reynolds, D, Mr E L Williams, Cift, Bradley, B., Finley, Munford,
 Richardson, White, Starling, Barnes, Hill, Lee, Ausley, Croy, Austin, Thompson, Barton, Deans, Hart, Miller, Conley, Bradley, P. Chappell
 Tesh.

Glee Club

The Greensboro College Glee Club is made up of approximately sixty-five girls, both music and liberal arts students from all classes. This group, under the direction of Mr. E. L. Williams, provides special music on various occasions throughout the year. They present a Christmas Concert, a Spring Concert; they sing at local civic clubs, in Methodist churches, and concerts for servicemen on their annual tours.

Religious Education Club

In 1939, the first Religious Education Club (Theta Epsilon) was organized on this campus. Its purpose then, as now, was to interest its members in a study of and comparison between various religions. Later the club changed its name to the Raymond A. Smith Religious Education Club, and its membership was opened to all students who were interested in its programs.

Hardin, Lee, Robinson, Allen, Wilkinson, Davis Padley, Lipps, Stevenson, Murray,
 Mustain Cowington, Shearon Dr. Raymond A. Smith, Hughes, Payne,
 Taylor, White, Braswell, Dey Campbell, Greene, Sparrer, Croy, Carper, Williams, Chinnis



Gamma Iota Sigma

Gamma Iota Sigma, formerly the Senior Honor Society, recognizes qualities in character, scholarship, and service, placing equal emphasis upon leadership in student activities. Members include juniors and seniors who have maintained an academic standing of ninety or above in every subject, and who have proved outstanding in in all areas of college life. The society emphasizes the importance of being a well-rounded individual rather than being merely crammed with information, as so many scholars have been in the past.



Mustian, Covington, Sloan, Woody, President, Bowman, Pritchard, Dail, Secretary

Junior Honor Society

Seated Hobson, Maness, President, Pettey, Hart. Standing Groom, Taylor, Cowan, Hester, Davis.



Having an honor society on our campus was fine, said the freshmen and sophomores a few years ago, but, after all, it was one which included only juniors and seniors. It was this fact which proved to be the determining factor in a movement to start a similar organization for the two lower classes.

The result, in 1939, was a Junior Honor Society, which has as its standard for membership a scholastic average of at least ninety and the possession of an estimable attitude. These girls deserve all the praise meted out to them, for they have had the foresight to realize that success in college begins from the first day and not the last year.

Future Teachers of America

The Future Teachers of America Club emphasizes high ideals and the qualities of dependable character and leadership. It is for the social and informative growth of all interested students who plan to teach. F. T. A. seeks to orient the student into his profession. The advisor for this group is Dr. Zelda Pemberton.

International Relations Club

Twice a month the International Relations Club meets to catch up on the most important up-to-date happenings in the world. Its purpose is to promote interest in world affairs and international relations with a view toward gaining world peace. In order to bring the United Nations closer to students on campus, special emphasis is placed on United Nations Week in October. Visiting speakers and students from the club who have traveled abroad or have done research work on a particular country present programs which add to the student's knowledge of the world about him.

Spanish Club

The Spanish Club provides interest for both beginning and advanced students of the language. While class-time is spent largely in learning techniques of the language, the club presents a lighter approach to Spanish culture.

The chief event on the club agenda is its annual Spanish supper. One afternoon each year the Hut kitchen smells of garlic, peppers, and seasonings, and, before long, plates of steaming chili emerge. After a delicious meal, the group settles back for, perhaps, some Spanish bingo or another similar game.

Through this fun and fellowship, Spanish becomes a living, working language, available to those who are interested.



First row: Saunders, President, Smith, Vice-President, Martin, Treasurer, Morris, Price, Chernault, Lowe.

Second row: Gunn, Carroll, Bowman, Covington, Padley, Williams, Young, Thompson.

Third row: Coley, Houser, Shearin, Wallace, Shoulars, Farrell, Higgins, Ipock.

Fourth row: Mustian, Morrow, York, Tuttle, Cox, Brown, Lopp, Cowen.

Fifth row: Hodgkin, Garrison, Shumpert, Taylor, Newton, Chinnis, Sanders, Wilkinson.

Sixth row: Bradley, Allen, Snead, Utley, Leak, Caton, Dey, Sloan.



First row: Tate, Covington, Shearin, Dail, Bowman, Vice-President, Carroll, President, Bradley, Saunders, Treasurer, Ito.

Second row: Veitch, Maness, Williams, Bond, Morris, Yarborough, Martha; Best, Yarborough, Mary; Campbell, Chinnis, Librarian, Tuttle.

Third row: Dr. Skaggs, Advisor, Hoover, Caton, Hobson, Shearon, Blackwood, Leak, Cox, Swills, Haney.



First row: Robinson, Crawley, Stokes, Thompson, Tanner.

Second row: Lee, Wilkinson, Dockery, Julian, Treasurer, Pearson, Vice-President, Crumpton, Ivey, Pre-Jnt, Leach, Secretaries Burgess.

Music Club

The Music Club was organized to encourage high professional standards among student musicians. Membership is open to all music majors and minors of high academic standing. Through student reports, conventions, guest artists and speakers, the club promotes a greater appreciation of music as an art form. Membership in the North Carolina Federation of Music Clubs helps in acquainting the group with the opportunities, problems, and thrills of being a musician.

At Piano **Stanford**, President **Standing Chappell**, Vice-President, **Miss Town**, Advisor **First row Robinson**, Treasurer **Second row Bradley, Harmon, Marsh**, Third row **Edwards, Ausley, Wooldridge, Falls, Reynolds, Webster, Pate, Walker**. Fourth row **Craver, Pettey, Cates, Parsons, Crawford, White, Ware, Stephenson, Woodward**.



P. K. Club

The preachers' kids, shifted all their lives from leaving parsonage to leaving parsonage, settle uneasily at last for another four-year hitch. And feeling lonely without a congregation to satisfy, they pattern their club after the Methodist Annual Conference, complete with bishop, district superintendent, and minister for officers. They meet for the fun of recollecting similar experiences, and also for sponsoring charitable projects.

First row **Hylton, Boyd, Hughes, Johnston, Balthis, Young, Brown, Bowman, Carper**, President **Carroll**. Second row **Wilkinson**, Secretary **Treasurer White, Croy, Robinson**, Vice-President **Craver, Stough, Barton**.





German Club

The German Club is open to all students taking German and to any other interested people. There are monthly meetings at which the group discusses German customs and people. The discussions are made more timely by contributions from German students who are studying in this country, and from others who have visited the country.

The knowledge which these students gain is the key to understanding and appreciation of a culture other than our own.

Left to right Marshall, President, Stough, Tesh, Kinsey, Browning, Howell.



Cenezoic Club

The Cenezoic Club has as its members students interested in physics, chemistry or biology. The meetings are held once a month and the programs are concentrated on topics relating to science. Field trips are taken by the members if the occasion arises at which the answers or the points of interest are off campus, one of the trips being to the Biological Supply House in Guilford.

A highlight of the year is the meeting at which the Greensboro College Club plays host to American Chemical Society.

Standing Noland, Andrews, Miss Cole, Advisor, Miss Smith, Advisor, Lester. Seated Pritchard, President, Cox, Vice-President, Bryant, Cavanaugh, Kanipe, Secretary-Treasurer, Hester, Taylor.

Writer's Club

The Writer's Club is a rather loosely-put-together organization for people who like to write or who like to read the creative attempts of others. It is kept going by a co-ordinator who sees that there is a meeting periodically, by an unofficial kinship with the Lyre, and by promises of free coffee; but there are no officers and there is no membership roll. After an occasional business session where parliamentary procedure is thrown to the winds, the meetings settle into a reading of the work of some creator inspired by Spring or the demands of an English professor. Then while the author winces, a sometimes heated discussion informs him that his story is merely a sketch or that his poem is not a poem but a pageful of rhymed nonsense. And thus do writers grow wise and listeners brave.



First row Ito, Wooldridge, Harris, Treasurer, Fincher, Dail, Lee, Advisor, Wright, President; Woody.

Second row Wilkinson, Wright, Johns, Social Chairman, Gourley, Wheatley.

G. C. Daughters

"Now when I went to G. C. . . ." That's a familiar phrase—one which every G. C. daughter has heard her mother or grandmother say over and over again. Times have changed, but the daughters still laugh at the same things and pull the same pranks as their elders once did. With the help of Misses Letha and Mary Brock, advisors, the club helps sponsor Class Day. The members greet and register the returning alumnae. Another highlight of each year is the annual chow mein dinner cooked by the girls themselves.

First row Thompson, Austin, Arthur, Phillips, Wallace, Hart. Second row Bradley, Veitch, Morris, Secretary-Treasurer, Graham, Vice-President; McGregor, Stokes, Farrell. Third row Ashby, Tyson, Miss Letha Brock, Mrs. Julia Lynch, Miss Mary Brock, Stout, Not pictured, Utley, President





Social Life Committee

From making table assignments in the dining room to hiring bands to play for dances, the Social Life Committee is in constant touch with the entire student body. This group of girls is in charge of all social activities on campus, in co-ordination with the office of the Dean of Students. They suggest tentative dates for all dances and assist the dance sponsors in their work. With the goal of contributing to the wholesome living of students, this committee also prescribes dress for on-campus and off-campus activities and recommends standards of behavior throughout all areas of college life.

Left to right: Tate, Braswell, Palmer, Grant, Treasurer, Hardin, Chairman; Higgins. Not pictured: Kenerly.

Math Club

A small club made up mostly of math majors and minors, but eligible to anyone interested, is the Math Club. Its main function is presenting the more interesting side of math. Discussions are held concerning the advantages of math in business, and in general, the ways that math can be put to work. The trip to the planetarium at Chapel Hill in the spring is an annual treat for the Math Club.

Dr. Boyd, Advisor, Marshburn, Pike, Secretary-Treasurer, Hylton, Publicity Chairman, Callisher, Lopp, Ballard, President, Mustian, Andrews, Grant, Lester, Gladstone, Vice-President





Dietz, Tr... Sivills,
 Yarborough, Martha, Po...
 Groome,
 Dockery, Parsons, Ito, Se-
 bastian, Harmon, Darden, Lopp,
 Yarborough, Mary; Harris,
 Greene, Deans, Goodwin, Meyers.



Bowman, Marshall, Jennette,
 Stevenson, Allen, Shearin, Baum, Lane,
 Barkley, Utley, Wallace.
 Hobson, Futrell, Coley, Ed-
 wards, Reynolds, Morris, Veitch, Carper,
 Bradley, P.; Shearon, Bradley, B.; Taylor,
 Jean.
 Davis, Covington, Ausley, Cra-
 ver, Munford, Taylor, Jackie; Hoover,
 Chernault, Leak, Kencery, Hardin, Carroll,
 Sanders, Dail, Gourley,
 Newton.



Cullis, Martin, Davis,
 Bissette, Tuthill, Hobson, Gunn,
 Finley, Cavenaugh, Campbell.

French is more than text-book grammar. It is music, art, literature, and people. The French Club functions as a medium through which students here may learn to appreciate another way of life and, at the same time, become more skillful in their own use of the language.

Speakers provide tales of picturesque country-side, of the solemnity of a Gothic cathedral, of common street scenes, of the typical dilemmas of a tourist. Other entertainment ranges from playing bingo and recognizing proverbs in French to learning one or two tunes of the French Hit Parade. This club is designed to emphasize the oneness possible in a divided world.

French Club

Freshmen Counselors are chosen by the vice-president of the student body from the various classes—from the sophomores who can still feel the chill of home-sickness around them to the seniors, eager to impart wisdom from a store of experiences accumulated during three years of trial-and-error struggles. Each counselor is assigned a number of girls whom she is to brief on hand-book regulations. Then for the first few weeks they stand guard, ready to usher the freshmen into the new world of college customs.

Freshmen Counselors

The Art Club gives those people who are majoring in art, or who have an interest in the field, a chance to get together to compare old ideas and new methods or to discuss their own originality. Art movies are also sponsored from time to time by the club.

Art Club



Members: Sparrer, Robinson, Falls, Chappell, Arthur, Tolbert, Wold, Ferrell, Gabriel, Hailey, Hansen, Moore, Piltz, Bennett, Minton, Marsh, Grose, Love, Victorious, Frick, Harriss, Reynolds. Don W. Hansen, Conductor.

Leak, Leung, Hobson, Allen, Veitch, Boyles, Newton.



Chamber Orchestra

Several times this year the orchestra has been represented in our chapel programs and in evening recitals. Not only does the organization provide an opportunity for students to become familiar with some of the most famous orchestral literature, but also for outstanding performers in the student body and the faculty to be featured as soloists.

Besides participating in the orchestra itself, members who are interested may play with either string or woodwind ensembles. In such groups, both unity and individuality are necessary, calling forth the utmost in musicianship from all participants. This growth in interpretation of chamber music is vital to a thorough appreciation of music.

Hut Board

The Hut Board includes representatives from the three major organizations on campus, Student Council, SCF, and the Athletic Association. These girls are responsible for the general maintenance of the hut and its activities. They plan hut clean-ups and keep the equipment in working order.

The hut provides a place to spend leisure time, in playing cards or ping pong, or by watching TV. Magazines are in abundance, and the record player is always ready to produce good music for listening or dancing. Dating couples, with an eye for adventure, and groups who have a special favorite dish find the kitchen an excellent place to try their hands at cooking. And after a pleasant meal, an informal dance might be in store. A final touch to a perfect evening comes when coffee and donuts are served.

N. S. A.

Few of us realize the scope of the National Student's Association program. Elected by the student body, the chairman co-ordinates our campus activities with the national organization. She corresponds with the national organization and with other schools, exchanging information about N. S. A. activities on campus. N. S. A. works through several committees, helping on such projects as Help Day and Club Consolidation and working on problems of student government and budgets for student organizations. Not only is N. S. A. concerned with student affairs on our own campus or even in our own country; it also handles various international programs on campus and arranges summer travel abroad for G. C. students.



Seated **McMichael**, Campus Coordinator, **Blackwood**, Budget and Finance, **Hoover**, Student Government Affairs. Standing **Baum**, Student Affairs, **Pritchard**, Educational Affairs, **Woody**, Parliamentary Procedure, **Mr. Robert Wold**, Advisor.

First row **Tuttle**, **Moody**, **Falls**, Secretary, **Webster**, Librarian, **Marsh**, Vice-President. Second row **Mr. Carl Shull**, Advisor, **Craver**, **Chappell**, **Stanford**, **Pugh**, **Pate**. Standing **Reynolds**, President.

Music Education Club

Since the members of the Music Education Club are all planning to enter that field, their programs consist of things closely pertaining to music education. Groups go to high school and local concerts; members talk over their experiences in practice teaching; speakers are brought to the campus to talk about the phases of music in the public school. Occasionally, high school talent is sponsored by the Music Education Club. At such times, the meetings are open to anyone who is interested in hearing good vocal or instrumental ensembles from local schools. Also the group listens to records and learns specific things which will help them to interest their own students in music.



Chapel Choir

The Chapel Choir is composed of girls who enjoy singing for chapel services and other religious activities on campus. During the year, the choir participates in vesper services and special holiday features. A highlight of the year is the choir's annual tour through the halls at Christmas time. Under the capable direction of Barbara Reynolds, the Chapel Choir has increased greatly in number and popularity.



First row: Groome, Deaton, Hiatt, Greene, Black, Parsons, Veitch. Second row: Carper, Reid, Snead, Hughes, Padley, Falls, Marsh. Third row: Morgan, Webster, Edwards, Williams, Woodward, Long, Lane. Fourth row: Lutz, White, Neubauer, Ausley, Meyers, Goodwin, Croy. Not pictured: Reynolds, Director.

Home Economics Club

All Home Economic majors and minors are by virtue of their interest members of the Home Economics Club. In its meetings they find the opportunity to discuss informally the advantages and also the trials and tribulations which are offered by their chosen field. Consideration of Home Economics in the business field as well as in the home is stimulated by student planned programs or demonstrations, sometimes by professional people.



(left to right) Davis, Thompson, Higgins, Maynard, Hollowell, Vice-President; Lester, Treasurer; Houser, Secretary; Shearin, Wallace, President; Coley, Boone.



First row Hunt, President, Callisher, Council Representative, Allen, Secretary-Treasurer, Starr, Vice-President, Knight, Second row Snouffer, Johnson, Finley, Harris, Harder, Noah, Third row Conrad, Stevens, Ferrell, Croome, Straughn, Brown, Bryant, Carter, Galloway, Bissette.

Day Students

Around 1930, a new organization called the Day Students' Association was formed. Later the name was changed to the Town Girls' Club, but then in 1955, when men were permitted as day students for the first time, the name was again changed to the Day Students' Association. Composed of approximately forty-five girls and boys, this organization holds parties, banquets, a formal tea, and helps sponsor the Christmas Dance each year. The purpose of this group is to develop school spirit and to interest the day students in campus activities.



First row Gregg, President, Pritchard, Vice-President, Dail, Corresponding Secretary, Groome, Treasurer, Summerrow, Social Secretary, Woody, Recording Secretary, Second row Falls, Best, Johnson, Pugh, Higgins, Davis, Robinson, Walker, Harmon, Sebastian, McWhirter, Cladstone, Tyson, Stout, Third row Wilkinson, McMichael, Burch, Garrison, Yarborough, Mary, Barkley, Lane, Yarborough, Martha, Harris, Johnson, Taylor, Houser, Wallace, Wooldridge, Lester, Fourth row Marsh, Wheatley, Howell, Browning, Shearin, Begor, Morrow, Payne, Hobson, Veitch, Kenolly, Newton, Coley, Moore, Fifth row Julian, Thompson, Ploberger, Allen, Sivills, Conrad, Stevens, Dr. John Hornaday, Advisor

Psychology Club

A new club has appeared on the G. C. campus this year. Under the sponsorship of Dr. John Hornaday, the Psychology Club has provided an opportunity for hearing well-known people representing various phases of the field.

The purpose of the club is to bring psychologists to the campus as speakers and to generally advance the range of psychological knowledge of its members. Membership is composed not only of G. C. students but also includes townspeople interested in psychology. Talks this year have included discussion of emotionally induced illness, measurement of interest, and extra-sensory perception.



PUBLICATIONS





Betty Wilkinson, Editor-in-Chief
 "Believe it or not, the ECHO just went to press!"

The Echo 1957



Nellie Allen, Associate Editor
 "Any similarity between the Echo and any other annual is coincidental!"

Top secret meetings marked the blueprinting of the 1957 Echo. Hush-hush plans were announced that were to result in the unveiling of a revolutionary new annual. To bolster the courage of the staff, and to insure privacy, Mr. Harrell agreed to let the staff have a room of its own. The sign, ECHO, went up on the door of the freshly painted room, and the work began. Assignments were made to each of the staff members, corrections to the assignments followed, then re-assignments; people were chased down and interviewed; people were led by the hand to have their pictures made—only to see the same hand outstretched as money was collected; an "Echo meeting

at 4:00" began to stir staff members to last minute bursts of work. Nellie and Betty fretted over the pictures and copy, while Julia checked and re-checked funds. Virginia harassed the typists, and Ja Gourley muttered to herself "a short, witty saying, a short, witty saying," as she tried to write captions. Finally the deadline arrived, and all the copy had been packaged, marked, and mailed. The leg and brain work were done, and the only task remaining was that of waiting and hoping that the students would look at the new annual, and smile as they heard the echo of their year.



Seated: Cunn, Wooldridge, Shum-
 pert, Thompson, Gourley, standing:
 Allen, Wright, Morris, Craver,
 Wilkinson.



Julia Sanders, Business Manager

"I said, 'Now if you'll advertise in the Echo I can guarantee you immediate business success'"



E-cho meeting at 4:00—bill copy is due—

Editorial Staff

Jo Gourley, Virginia Gunn, Jo Wright, Gail Wooldridge, Babs Tyson, Jane Boyles, Fredda Thompson, Amber Morris, Harriet Craver, Sarah Shumpert, Datty Lopp, Goy Bolthis. Charles Bissette, Robert Harris, Artists, Martan Polmer, Student Photographer, Mr. Umphrey Lee, Advisor

First row: Smith, Sanders, Houser, York, Utley, Bradley. Second row: Coley, Sloan, Pearson, Barton. Third row: Davis, Lipps, Peal, Carroll, Callisher.

Business Staff

Linda Sloan, Shirley Falls, Sally Ja Coley, Merel Pearson, Susie Davis, Mary Ann Utley, Carolyn Peal, Betsy Carroll, Mary Ashton Barton, Barbara Callisher, Shelby Lipps, Mary Webster Smith, Sharlia York, Barbara Bradley, Marianno Houser.





Lucy Ann Clover, Editor-in-Chief

Now see here, this has got to be done right!

The Collegian

The story behind the Collegians that appear so regularly every other Friday night is a long one. It begins all over again as soon as each new paper is safely back from the printer's and distributed. In the beginning, there is a long session at Mrs. Mac's, where Lucy Ann, Sara Bett, Ann, and Jo gather to drink coffee, discuss, suggest, and rack their brains for new ideas, new approaches, and new news. The next step comes in staff meeting, when the dangling participles and typographical errors of the preceding issue are bemoaned, assignments are given, and reporters dismissed with the usual admonitions to "make it long and get it in on time." Then all too soon the deadline approaches and there are frantic arrangements of interviews, bitings of pencils, and trips to plead for midnight typing jobs. Amazingly, the stories are handed in reasonably near the proper hour, words are counted, divided, inches computed, pages made up, headlines squeezed into just so much space. Countless trips are made to the printer's, proof read, stories cut or hurriedly padded, tempers lost. Then there is a sudden quiet, the thud of a heavy package at the switchboard, and the paper is out.



Ann Ivey, Managing Editor

"I wonder who would have spelled 'president' p-r-e-z-i-d-a-n-t?"

First row: Clover, Ivey, Overman, Newton, Leach, Taylor, Wright. Second row: Dail, Fincher, Gourley, Johns. Third row: Deans, Carroll, Harris, Wheatley, Cowan, Flowers, Hollowell, Browning, McMichael, Armstrong.





First row: Hoyle, Taylor, Mustian, Farrell.

Second row: Thompson, Morris, Campbell, Wilkinson, Martin.

Third row: Chernaull, Wallace, Lowe, Dermid.

Editorial Staff

Jo Gourley, News Editor; Jean Woody, Judy McMichael, Faye Harris, Lou Ann Howell, Betty Ann Raper, Gail Armstrong, Betty Atkins, Jean Taylor, Jane Leach, Jane Hobson, Barbara Holton, Judy Johns, Barbara Deans, Nancy McWhirter, Jane Overman, Reba Fincher, Jean Dail, Larry Burwell, News Staff, Sara Bett Wheatley, Feature Editor, Mary Lynn Flowers, Eleanor Cowen, Jo Wright, Barbara Hollowell, Mory-Leggett Browning, Betsy Carroll, Feature Staff, Jean Taylor, Headliner, Morton Palmer, Photographer, Betty Jane Farrell, Mary Ann Dermid, Exchange Editors, Barbara Newton, Typist, Dr. Kimball Flaccus, Advisor

Liz Mustian, Business Manager

Working on posing some men in bathing suits for a change



Business Staff

Jackie Taylor, Assistant Business Manager, Marty Chernaull, Edith Bowman, Nancy Hoyle, Becky Wallace, Rhyne Lowe, Sylvia Martin, Doris Campbell, Janet Sebastian, Ann Wilkinson, Judy Thompson, Edna Tyson, Amber Morris.



"One for you, and one for you, and



Jo Gourley
Editor-in-Chief



Jenelle Snead
Business Manager

The Lyre

Lyre, the new fine arts magazine, had its genesis in the desire of students to share with the public the creative work of fellow members of the G. C. student body. The desire sprang first from the discovery that such work was being done and displayed in private groups. It gained momentum with the observation, by faculty members and interested observers, that the creative work at G. C. is of a high quality and deserves publication.

There were several handicaps to be overcome, the major one the fear on the part of many that the student body at large would not support an artistic publication. However, students seemed to be in favor of the magazine. Armed with only moral support, an editorial board started the quest for a name to dignify the project and emerged from a contest bearing the banner Lyre.

Twenty years ago a fine arts magazine was published on campus and was smothered by deadly student apathy. Plans have been made to continue the present publication. The hope of the staff is to publish the Lyre twice a year, with the belief that it will stimulate student interest in music, art, and literature, and that it will bring pride to a student body that newly recognizes the ability that it has hidden within its ranks.

Editorial Staff

Sara Bett Wheatley, Associate Editor, Jo Wright, Publicity Chairman

Left to right Wright, Wheatley, Gourley, and Snead.



Business Staff

Jean Doil and Jean Taylor



Left to right: Mr. Umphrey Lee, Snead, Taylor, Pearson, Ivey, Mustian, Wilkinson, Dr. Kimball Flaccus, Glover, Chairman. Not pictured: Allen, Sanders, Ballard, Wallace, Gourley, Wheatley, Dr. Harold Hutson, Mr. Clark Cahow.

Publications Board

Nobody understands the rigors of putting things in print so well as the people who have them printed. The combined heads of all the campus publications—annual, newspaper, magazine, and handbook—along with advisors from faculty and administration and representa-

tives from each of the four staffs, tackle the manifold problems of finance, policy, and efficient management. And somehow they always manage to meet their deadlines, pay their bills, and provide the students with original and up-to-date reading matter.



Sara Bett Wheatley, State News Release Correspondent, Jo Wright, Greensboro Record Correspondent, Ann Ivey, Greensboro Daily News Correspondent

THE PRESS CLUB handles a large job—that of getting school news to the public. In return for a very small paycheck, these girls meet with an advisor, decide on what news should go out, see that pictures are taken, and trudge to the newspaper office several times a week with their stories. Because of these girls, G. C. constantly remains in the public eye.

THE HANDBOOK is a source of information to all G. C. students. The answers to nearly all questions can be found somewhere in its contents. Through it, students are informed of activities and organizations on campus. Our handbook is dedicated to the incoming students so that it will be a guide to a wholesome and valuable college life.

Layne Ballard, Editor, and Elinor Wallace, Business Manager





FEATURING





JEAN DAIL



LUCY ANN CLOVER

WHO'S

Among Students in American

Four main categories were used in order to choose these eight outstanding seniors for recognition in Who's Who: excellence and sincerity in scholarship, leadership and participation in extra-curricular and academic activities, citizenship and service to school, and promise of future usefulness to business and society.

CAROLE MARSHBURN



FAYE PRITCHARD





KAY GREENE



PAT LANE

WHO

Universities and Colleges

These seniors were chosen by a secret committee composed of faculty and students. The biographies of these students will appear in *Who's Who Among Students in American Universities and Colleges*, a book which is recognized nationally.

TYLETA WILLIAMS



JEAN WOODY



Junior and Senior



Ann Woodward, senior class
Ann Ivey, junior class
Best Students

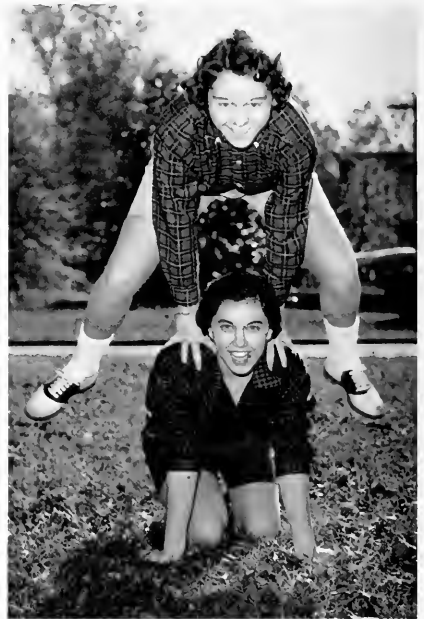

Gail Armstrong, junior class
Nancy Shoulars, senior class
Most Athletic



Judy McMichael, junior class
Jo Gourley, senior class
Most Likely to Succeed

Superlatives



Janet Barkley, senior class
Pat Robinson, junior class
Most Original



Peggy Bradley, junior class
Sue Hodgkin, senior class
Most Popular



Pat Lone, senior class
Kate Gladstone, junior class
Best All Around

May



BARBARA REYNOLDS

The Queen of May . . . a dark, slender beauty who wore the Miss Fayetteville Crown in 1956 . . . an enthusiastic Chapel Choir Director whose main interest is music . . .



Court



DORIS CLONINGER

A glowing complexion, a classic profile, it's the Maid of Honor . . . a junior in Elementary Education . . . Doris, who is from Paw Creek, was Miss Charlotte in 1954 . . .

LIB WALKER

Dimples emphasize a beguiling Southern smile . . . this senior attendant from Gibson is a talented singer . . . and she's pinned . . .



ELLEN PALMER

Black eyes, black hair, sophisticated charm . . . the dramatic beauty of this junior from Albemarle . . .





MARY PLYDE MARSH

Wadesboro claims this senior beauty . . . slightly
olive complexion contrasts with blond hair . . .
conscientious music education major . . .



CAROLINA FINLEY

Dark waves, graceful posture typify this striking
junior attendant . . . art editor of the Lyre . . .
happily married . . .



MARY ANN DERMID

A sophomore from Asheville . . . this tall attendant
has the reserve and charm of a shy little girl . . .



MARGARET HANCOCK

This tiny freshman hails from Virginia . . . always
radiant with her quiet manner and gracefulness . . .



FREDDA THOMPSON

Fragile, doll-like in appearance . . . this blonde sophomore from Lincolnton possesses queenly posture and charm . . .



JUDY TERRY

Friendliness and femininity are characteristic of this blonde beauty from Oregon . . . a freshman G. C. Daughter and engaged . . .





Left to right: Carolyn Peal, Olive Tare, Mary Plyde Marsh, Nettie Dameron, Barbara Merritt, Bibbie Tappan, Lib Walker, Barbara Reynolds, Jane Boyles, and Libby Little.

MAY DAY ... 1956



That's the reason why the girls stand off to some here.
The hula dancers are left to right: Pat Chandler, Barbara Callisher, Mary Frances Colvert, Mae Braswell, Starr Starling, and Linda Groome.

Senior Marshals



From left: Pat Croy, Mary Ann Utley, Wilma Saunders, Betsy Carroll, Barbara Newton, Elnor Wallace, Linda Sloan, Janet McNeil, Jane Koontz, Bettie Grant, Priscilla Ippock, Carol Ferguson, and Sue Hodgins.

The weekend of graduation is the busiest time for the senior marshals. Their work involves behind-the-scenes preparation as well as out-in-front participation at the daisy chain, baccalaureate sermon, faculty and graduation exercises. Functions in Odell, such as the Town Meeting on Books, concerts, and recitals, always find these smiling girls in white ready to distribute programs or find you a choice seat. The chief marshal is elected by the senior class, and she, with the help of the Dean of Students, chooses the other marshals to serve for the year.



STUDENT BODY





Mary Scott Blackwell
President



Adelaide Young
Vice-President

You don't expect to go to just one big party



Etta Mae Moore
Secretary



Elizabeth Eckstein
Treasurer



Reba Fincher
Publicity

Freshman Class

Agrella, Loismary
Chatham, Va.
Alfran, Gary Lewis
Kings Mountain
Arthur, Jean
Kings Mountain
Ashby, Betsy Ross
Elkin
Avery, Vivian Dale
Sanford



Balthis, Gay
Richmond, Va.
Barrier, Louise
Asheboro
Baxter, Betty Jean
Lincolnton
Beasley, Nancy Jane
Randleman
Beger, Evelyn Elizabeth
Wilmington



Bennett, Mary Sandra
Spartanburg, S. C.
Bernhardt, Shirley Ailcen
Winston-Salem
Blackwell, Mary Scott
Ruffin
Bost, Jackie Delette
Midland
Boyd, Patricia Lou
Front Royal Va.



Brown, William Lee
(Special Student)
Greensboro
Bumgarner, Anice Cecelia
Lincolnton



Burch, Eleanor Ann
Charlottesville, Va.
Burgess, Mary Helen
Mt. Olive
Campbell, Karen Harley
Charlotte

Castleberry, Minnie Joyce
Sanford
Cauthen, Sandra Kay
Albemarle
Clark, Jo Ann
Sheffield, Mass.
Conley, Betty Lee
Marion
Cook, Lois Virginia
Winston-Salem



Croom, Sarah Elaine
Greensboro
Darden, Carolyn Elizabeth
Fayetteville
Davis, Betty Jean
Charlotte
Davis, Norma Sue
Hope Mills
Deans, Barbara Ray
Red Oak



Freshman



Deaton, Nancy Louisa
Cornelius
Dieste, Marion Elizabeth
Silver Spring, Md.
Dixon, Marjorie Floyd
Wilson
Dixon, Mary Anne
Burgaw
Eckstein, Elizabeth Winn
Silver Spring, Md.

Ellis, David Hollingsworth
Fayetteville
Ervin, Joan
Troutman
Faircloth, Clara Mae
Reidsville
Fearing, Marjorie Patton
Elizabeth City
Ferrell, Forrest
Greensboro

Fincher, Reba
Kannapolis
Forehand, Patricia Esther
Burlington
Gabriel, Janice Cornelia
Mooresville
Gibson, Jane Muse
Rockingham
Goodwin, Patricia Anne
Franklin, Va.

Gowen, Mamie Carrington
Lynchburg, Va.
Graham, Helen Norman
Elkin
Griffin, Celta Anne
Albemarle
Hailey, Becky Moore
Lenoir
Hall, Amanda Lee
Rutherford College

Hancock, Margaret Virginia
Sedley, Va.
Handy, Mary Catherine
Norfolk, Va.
Hancy, Betty Jean
Ruckersville, Va.
Harder, Martha Page
Greensboro
Harris, Dorothy Matilda
Littleton

Harris, Ellen Patricia
Durham
Harris, Lois Faye
Winston-Salem
Harris, Jean Elaine
High Point
Harwood, Maxine
Albemarle
Herman, Patricia Jane
Statesville

Class

Hiatt, Nancy Marlene
Winston-Salem
Higgins, Nancy Kirkman
Amherst, Va.
High, Susan Spruill
Lucama
Hill, Laura Jo
W. Asheville
Holton, Barbara Ann
Somerset, Ky.



Howell, Louise Anne
Wilmington
Hughes, Patricia Jane
Richmond, Va.
Hylton, Dana Nerine
Norfolk 6, Va.
Johns, Judith Ann
Charlotte
Johnson, Ellagene
Greensboro



Johnson, Mary Glenn
Kipling
Johnston, Anne Eubank
Richmond, Va.
Joyner, Margaret Gail
Durham
Kearns, Hesther Pernel
Star
Kemp, Virginia Renee
Morehead City



Kiwett, Allen
Asheboro
Lane, Judith Anne
Ramseur
Laxton, Katherine Louise
Elkin
Leonard, Mary Jo
Welcome
Lopp, Dorothy Jane
Lexington



Luckenbach, Susan Fulton
Winston-Salem
Lundeen, Shirley Rae
Hickory
Lutz, Susan Webb
Shelby
McCauley, Barbara Jean
Mebane
Martin, Andrew Paul, Jr.
Mayodan



Maynard, Olivia De
Pembroke
Merrill, Virginia Anne
Arlington, Va.
Meyers, Carol Elizabeth
Grantsboro
Miller, Jacqueline
Winston-Salem
Monk, Barbara Glenn
Roxboro



Freshman



Montjoy, Barbara Jean
Robbins
Moore, Etta Mae
Windsor
Moore, Margaret Ann
Kinston
Morgan, Martha Merle
Trinity
Morrow, Dorothy Anne
Marion



Neubauer, Helen Willard
Rockingham
Newman, Betty Lou
Leasburg
Newton, Mary Rebecca
Kensington, Md.
Noah, Helen Janis
Greensboro
Nordan, Lucille Elaine
Broadway



Overman, Jane Seymour
Elizabeth City
Payne, Eleanor Shore
Winston-Salem
Pearson, Rebecca Jane
North Wilkesboro
Pendergrass, Edla Ann
Orlando, Fla.
Perry, Ruth Ellen
Elizabeth City.



Peterson, Judith Anne
Winston-Salem
Ploberger, Margarethe Hedwig
Bleibtreustr, Linz-Donav
Pryor, Linda Louise
Reidsville
Purvis, Mattie Lou
Orlando, Fla.
Reid, Carolyn Frances
Davidson



Rogers, Dorothy Anne
Asheville
Shorr, Molly
Charlotte
Shumpert, Sarah Black
Wilmington
Simpson, Carol Dale
Eion College
Simpson, Robert Richard
Stokesdale



Snyder, Gary Vann
Lake Worth, Fla.
Snyder, Linda Mae
Winston-Salem
Sparrer, Edna Louise
Seaford, Va.
Stevens, James Talmage
Greensboro
Stewart, Cleta Nell
Broadway

Class

Stimpson, Nancy Elizabeth
Winston-Salem
Stough, Mary Frances
Welcome
Tanner, Jane Van Cannon
Rutherfordton
Taylor, Sarah Nancy
Charlotte
Terry, Judy May
Oregon City, Oregon



Thomas, Darlene
Charlotte
Thompson, Elizabeth Genobie
Durham
Thompson, Julia Holland
Mt. Holly
Thompson, Ruth Alberta
Arlington, Va.
Tise, Sonia Faye
Winston-Salem



Todd, Mary Eleanor
Charlotte
Tolbert, Nancy Rebecca
Lenoir
Turner, Janice Kyleen
Winston-Salem
Tysor, Edna Rexford
Burlington
Walker, Linda Marie
Guilford College



Walters, Helen Patricia
Winston-Salem
Warren, Mary Yarborough
Gibson
Wellons, Martha Edmondson
Charlotte
White, Linda Carol
Concord
Williams, Thelma Jean
Manteo



Woodley, Shirley Anne
Ahskie
Wright, Grace
Conway
Wrightberry, Glenda Anne
Burlington
Yelverton, Jacquelyn Dees
Fremont
Young, Frances Adelaide
Norwood





Faye Ausley
President

"We're having open house, you know
Fa la la la la, la la la la.
That explains the mistletoe
Ha ha ha ha ha, ha ha ha ha."



Barbara Callisher
Vice President



Benny Lou Kenerly
Secretary



Jane Hobson
Treasurer



Mary-Leggett Browning
Chairman, Entertainment



Sophomore Class

Allen, Rachael Marie
Greensboro



Atkins, Betty Murrey
Gastonia



Ausley, Eleanor Faye
Orlando, Fla.

Austin, Norma Sue
Falls Church, Va.

Bell, Cecil Calvert
(Special Student)
Greensboro



Black, Betty Jane
Belmont

Blackwood, Carolyn Neal
Winston-Salem

Bond, Elizabeth Allen
Rowland

Bowles, Emily Brower
Greensboro

Browning, Mary-Leggett
Edenton



Bryant, Anne Jeannette
Greensboro

Bullock, Anne
Chadbourn

Burwell, Lawrence Barrett
Charlotte

Callisher, Barbara Ann
Greensboro

Campbell, Doris Ernestine
Gastonia



Cates, Ada Elizabeth
Greensboro

Chandler, Patricia Ann
Greensboro

Chernault, Martha Clyde
High Point

Childress, Edna Watts
Vienna, Va.

Chisholm, Bertha Helen
Gibson



Clemens, Evelyn Kay
Buckroe Beach, Va.

Cowan, Eleanor Aretha
Durham

Craver, Harlean Craig
Concord

Craver, Harriet Jacquelyn
Newport News, Va.

Crawley, Mary Allen
Shelby



Crews, Sara Alice
Oxford

Cross, Anita Louise
Durham

Crumpton, Leiotte Rose
Roxboro

Davis, Melba Jean
New Bern

Davis, Suzanne Helen
Charlotte

Sophomore



Dermid, Mary Ann
Asheville
Dickens, Martha Louise
Morganton
Dockery, Betty Bingham
Winston-Salem
Flowers, Mary Lynn
Granite Falls
Groome, Linda Lee
High Point



Grose, Ann Hicks
Stokesdale
Hart, Adelaide Frances
New Bern
Hester, Sylvia Jane
Roxboro
Hobson, Jane Gregory
Yadkinville
Hoover, Eve Blaud
Thomasville



Johnson, Harriet Elizabeth
Asheville
Julian, Jane Dick
Winston-Salem
Kanipe, Betty Ann
Belmont
Kenerly, Benny Lou
Salisbury
Kinsey, Nora Jean
La Grange



Knight, Christine Wilson
Summerfield
Lee, Norma Ann
Winston-Salem
Lester, Margaret Lee
Reidsville
Lipps, Shelby Louise
Roanoke, Va.
Lowe, Mary Rhyne
Clinton



McGregor, Jane Glenn
Gibson
Maness, Hilda Gray
Red Springs
Marshall, Carole Ann
McCain
Morris, Amber Glyn
Siler City
Palmer, Morton Kent
(Special Student)
Elizabeth City



Parsons, Martha Guinn
Ellerbe
Peal, Carolyn Nell
Chadbourn
Petthey, Margaret Graham
Guilford
Phillips, Betty Frank
Ramseur
Pike, Alice Claire
Fremont

Class

Presnell, Ruby Helen
Central Falls
Reid, Ann Shuford
Gastonia
Reynolds, Doris Julian
Troy
Richardson, Lynne
Morehead City
Robinson, Cindy Lynn
Lincolnton



Sebastian, Janet Lea
Trenton, N. J.
Shearon, Beverly
Wake Forest
Shew, Linda Ann
Wilmington
Stephenson, Frances Faye
Handsom, Va.
Stokes, Mary Beth
Reidsville



Stone, Sandra Dawson
Norfolk, Va.
Stuck, Camilla Sue
Yanceyville
Summerow, Dorothy Foster
Gastonia
Surratt, Patricia Ann
Burlington
Taylor, Jean Frances
Wilmington



Tesh, Emily Abigail
Thomasville
Thomas, Martha Ann
Erwin
Thompson, Fredda Young
Lincolnton
Thompson, Patricia Ann
Whiteville
Tuthill, Rhoda Faye
Durham



Veitch, Bonnie Patricia
Winston-Salem
Wafford, Ann Lynne
Charlotte
Ware, Elizabeth Catherine
Norfolk, Va.
White, Anne Price
Arlington, Va.
Wilkinson, Ann Elizabeth
Concord



Yarborough, Mary Naomi
High Point
Yarborough, Martha Ann
High Point





Barbara Tyson



Jackie Taylor
President

Every... Eiv... Eiv... Eiv...



Mary Ashton Barton
Secretary



Zelma Andrews
Treasurer



Ann Ivey

Juniors

Andrews, Zelma Rosel
Siler City



Armstrong, Gail
High Point

Barton, Mary Ashton
New Hope, Va.



Baum, Patricia Anne
Manteo

Best, Janet Lee
Winterville

Boone, Carolyn Dean
Greensboro



Boyles, Mary Jane
Elkin

Bradley, Margaret Loftin
Lenoir

Braswell, Mae Baldwin
Mt. Gilead



Britt, Mary Elizabeth
La Grange

Brown, Anne Crews
High Point

Carper, Anna Ruth
North Wilkesboro



Chappell, Norma Faye
Henderson

Cloninger, Doris Evelyn
Paw Creek

Colvert, Mary Frances
Greensboro



Crawford, Priscilla Sue
Lincolnton

Dietz, Nancy Ann
Wilson

Edwards, Gene Farrow
Boonville

Junior



Farrell, Betty Jane
Greensboro
Finley, Carolina Ferguson
Greensboro
Garber, Nada Gladys
Richmond, Va.
Garrell, Patricia Anne
Raleigh



Gladstone, Kate Ogburn
Winston-Salem
Graham, Mary Ellen
Dobson
Hollowell, Helen Barbara
Wake Forest
Hoyle, Nancy Jean
Thomasville



Ivey, Eleanor Ann
Albemarle
Jackson, Elsie Jean
Poplar Branch
Jennette, Ruth Anne
Norfolk, Va.
Johnson, Peggy Ann
Greensboro



Leach, Mary Jane
Thomasville
Leonard, Crissy
Welcome
McMichael, Julia Ellen
Winston-Salem
McWhirter, Nancy Marilynn
Charlotte



Manning, Rose
Middlesex
Marrow, Martha Chesson
Roper
Martin, Sylvia Dawn
Jonesville
Moody, Nancy Amelia
Clemmons



Munford, Anne Moyer
Wakefield, Va.
Murray, Dolores Costello
Siler City
Palmer, Ellen Priscilla
Albemarle
Pearson, Ellen Merel
Fayetteville

Class

Pons, Gwendolyn Elizabeth
Valdese



Price, Margaret Annette
Mayodan

Pugh, Patricia Louise
Shawboro



Robinson, Patricia Lee
Hudson

Ross, Susan Dail
Asheboro

Rowan, Mary Jane
Lenoir

Shearin, Elizabeth Royce
Warrenton

Sivills, Sarah Virginia
Norfolk, Va.



Smith, Mary Webster
High Point

Sneed, Jonelle Vincent
Raeford

Starling, Starr
Moorestville

Stevenson, Mary Jacqueline
New Bern



Stout, Anna Byrd
Siler City

Tate, Olive Seagroves
Chadbourn

Taylor, Jacqueline Jeanette
Morehead City

Thomas, Emily Grant
Erwin

Tyson, Barbara Nan
Stantonsburg

Wallace, Rebecca Louise
Troy

Warren, Rita Patricia
Erwin

Wheatley, Sara Elizabeth
Kinston



Wooldridge, Gail
Edgewater Park, N. J.

Wright, Lilla Jo
Conway

York, Sharlia Brasington
High Point

Young, Edna Frances
Beaufort





Jo Courley
President



Virginia Gunn
Vice-President

"Do we all want engraved invitation?"



Sally Jo Coley
Secretary



Ann Woodward
Treasurer



Sarah Leak
Member of Representative

Seniors Echo Four Years

Too well I remember the confusion and loneliness I felt that first day at G. C. Our rooms in Main were bare and high ceilinged, and I couldn't go home for six weeks. Several incidents were especially important to me that year—remembered more vividly because my newness gave added emphasis to every occurrence. There was the day I reached an eager hand into my post office box to withdraw a card with the advice, "Stick with the Irvings, they're tops!"—prelude to a hectic week. To my concern, Decision Night found me marching to dinner wearing a summer-white dress. The concern lessened, however, when I viewed the assortment of beige, off-white, and even pink dresses ranging from heavy cotton to low-cut lace. After dinner the tension grew as the Emersons and Irvings sang their songs. That night the Irving daughters shouted, sang, and cried their victory.

Six weeks later my bags were packed, my dirty clothes in a laundry bag, the excess stuffed into a pillowcase; and I was saying a happy "See you Manday!" to all my fellow pilgrims. It was the Freshman Exodus to the Land of Plenty—Home!



of two little sisters, who became my very closest friends. We watched a big hole grow out behind Main and listened to the seniors gripe because they weren't going to get to live in the new dorm. A good many of our girl friends got pinned, and a few came back from Christmas with diamonds. We were happy for them and sad for us. We began to panic as we watched the seniors completing all their preparations for graduation and realized that we were going to be holding the key positions before long. The idea of having boys attend as resident students was presented to us, and we didn't know what to do with it.

When our senior year opened, the student government, publications, and clubs seemed to need our attention; and the anticipated light senior load of classes was a laugh. Our new dorm was beyond our highest ex-

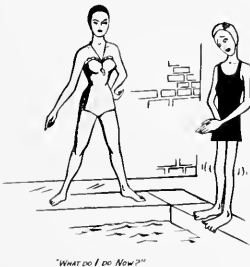

A Home Away From Home

The evening of the Freshman-Sophomore I felt my previous loneliness replaced by a certain tinge of pride as I showed my date the campus. I was beginning to feel a kinship with the life of the college. Sharing of good and bad times begat friends, who could understand hidden references, or a raised eyebrow, or a problem. When my grades came after first semester, I found many a sympathizer.

My mind skips lightly over my sophomore and junior years. Boys were admitted as day students, and it was encouraging to see some unattached men around. It's hard to explain the security found in being a saphomore and not being the most uninformed, inexperienced people on campus. We had to step down from our dignity only once—to go daisy picking. My first big assignment of my junior year was to look out for the welfare



Blind Date

pectations, and we felt like lodgers in an exclusive hotel. We smoked and played bridge in our rooms, having an occasional pang of sorrow for the fellowship shared in Hudson's smoker. The unavoidable day arrived when practice teaching began, and the fear of not being able to face the children was second only to the fear of having to face the visit of the faculty. Caps and gowns, invitations, wedding plans, comprehensives—the college showed signs of being able to survive the shock of our graduation, so we made ready. Our little sisters put our caps and gowns on us, and the saphomores picked daisies for us. The annual came out with the seniors dominating the scene, and finally, the juniors planned a dance for us. We sang and played at our last G. C. Day. We talked to our advisors about jobs and to our parents about working away from home. All at once everything happened, and we were marching up on the stage to receive our diplomas. We shook hands with Dr. Hutsan, and then, turning our backs, we marched away from G. C.

Seniors

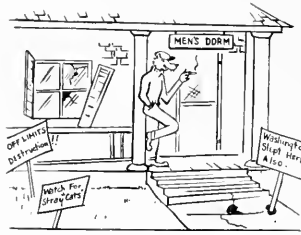

"Too well I remember the confusion and loneliness I felt that first day."

Jean Woody, Jo Gourley, Sylvia Barnes, Saeko Ito, Jean Dail.



"I viewed the assortment of beige, off-white, and pink dresses, ranging from heavy cottons to low-cut loce."

Jo Webster, Ann Lang, Tyleta Williams, Lib Walker, Carol Ferguson, Mary Plyde Marsh.

"When my grades came after first semester, I found many a sympathizer."

Pat Chinnis, Barbara Moore, Ellen Stephens, Carole Marshburn, Priscilla Ipock, Betty Jean Padley.



... 1957

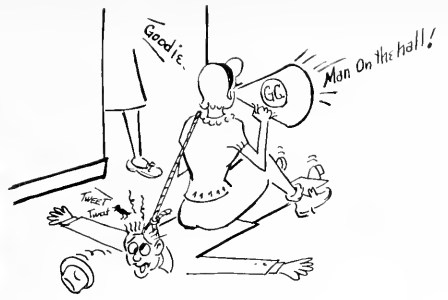

"Boys were admitted as dox students, and it was encouraging to see some unattached men around."

Lucy Ellen Gwyn, Olema Grant, Charles Bissette, Sue Hodgkin, Jone Koontz, Peggy Burton.

"It's hard to explain the security found in being a sophomore."

Emily Cox, Helen Cunningham, Barbara Tuttle, Edith Bowman, Marie Tuttle, Betsy Carroll.



"The rising sun sees us weaving the fruit of our harvest into a chain."

Bettie Grant, Shirley Falls, Joyce Pate, Betty Wilkinson, Barbara Reynolds, Nancy Shoulers.



Seniors



"We were happy for her and sad for us."

Nellie Allen, Layne Ballard, Julia Sanders, Linda Sloan, Alice Futrell, Virginia Gunn.



"We began to panic as we watched the seniors completing all their preparations for graduation."

Jackie Harman, Barbara Newton, Claudia Cavington, Sally Caton, Lucy Ann Glaver, Sarah Leak.



"The idea of having boys attend as resident students was presented to us and we didn't know what to do with it."

Betty Stanford, Barbara Bradley, Pat Lane, Janet Barkley, Beverly Hardin, Wilma Saunders.



... 1957



"PEAS FOR LUNCH"

"We felt like lodgers in an exclusive hotel."

Mary Anne Utley, Virginia Higgins, Sally Jo Coley, Anne Woodward, Marianno Houser, Elinor Wallace.



"The seniors daminated the scene."

Foye Pritchord, Kay Greene, Liz Mustian, Dot Noland.



"We shook hands . . . and then turning our backs, we marched away from G. C."

Mary Ann Payne, Ann Dwiggins, Winnie White, Dot Dey, Pot Croy.

Senior

NELLIE VICTORIA ALLEN

Fayetteville, N. C. . . . Major: Religion and Philosophy, Minor: Spanish . . . Literary Staff, Associate Editor, Editor . . . Publications Board . . . Gold Book . . . Hut Board . . . Religious Education Club . . . Freshman Counselor . . . President, Spanish Club . . . Deputation Team . . . Future Teachers of America . . . Psychology Club . . . Little Sister: Doris Campbell . . . Society: Irving.



MARY LAYNE BALLARD

High Point, N. C. . . . Majors: Mathematics, Spanish . . . Editor, ~~Publications~~ . . . President, Junior Class . . . President, Spanish Club . . . Business Staff, Editor . . . President, Mathematics Club . . . Future Teachers of America . . . Gold Book . . . Chapel Choir . . . Publications Board . . . Freshman Counselor . . . Psychology Club . . . State Student Legislature . . . Fire Warden . . . Honor Council . . . Little Sisters: Kit Mayer, Doris Reynolds . . . Society: Emerson.



JANET LEE BARKLEY

Statesville, N. C. . . . Major: Religion and Philosophy; Minors: English, Speech . . . Vice-President, French Club . . . Scrapbook Chairman, C. C. Players . . . Chairman, Coffee Confabs for Religious Emphasis Week . . . Religious Education Club . . . Psychology Club . . . Freshman Counselor . . . Future Teachers of America . . . Gold Book . . . Little Sister: Sylvia Hester . . . Society: Irving.



SYLVIA GREGG BARNES

Fair Bluff, N. C. . . . Majors: Religion and Philosophy, Psychology, Minor: English . . . Mathematics Club . . . World Federalists . . . Religious Education Club . . . Fire Warden . . . Freshman Counselor . . . Chapel Choir . . . Vice-President, Glee Club . . . S. C. F. Cabinet . . . Chairman, Worship Committee . . . Dormitory Vespers Chairman . . . Chapel Committee . . . President, Psychology Club . . . Gold Book . . . Little Sister: Bertha Chisholm . . . Society: Emerson.



CHARLES BISSETTE

McLeansville, N. C. . . . Major: Art; Minors: History . . . Art Club . . . International Relations Club . . . Gold Book . . . Society: Emerson.



EDITH MARIE BOWMAN

Franklinville, N. C. . . . Majors: Religion and Philosophy, History . . . Chairman, Religious Emphasis Week . . . Vice-President, International Relations Club . . . Business Staff, Organist . . . Worship Committee Chairman, Publications Committee, S. C. F. Cabinet . . . Freshman Counselor . . . Treasurer, Religious Education Club . . . Treasurer, P. K. Club . . . Junior Honor Society . . . Gamma Iota Sigma . . . Gold Book . . . Spanish Club . . . Mathematics Club . . . Chapel Choir . . . Little Sisters: Emily Tesh, Emily Bowles . . . Society: Emerson.



Class

BARBARA ANN BRADLEY

Charlotte, N. C. . . . Major: Religion and Philosophy; Minor: Music . . . Vice-President, Emerson Society . . . Business Staff, Echo . . . Vice-President, Junior Class . . . G. C. Daughters . . . Glee Club . . . Freshman Counselor . . . Religious Education Club . . . Future Teachers of America . . . Chapel Choir . . . Orchestra . . . Music Club . . . French Club . . . International Relations Club . . . Mathematics Club . . . Young Democrats' Club . . . Little Sisters: Harriet Craver, Lynne Richardson . . . Society: Emerson.



PEGGY GIBBS BURTON

Greensboro, N. C. . . . Major: Religion and Philosophy; Minor: English . . . S. C. F. Cabinet . . . Secretary, Treasurer, Day Students' Association . . . Religious Education Club . . . Freshman Counselor . . . Campus Chest Committee . . . Little Sisters: Anne Bryant, Phyllis Lynch . . . Society: Emerson.



ELIZABETH ANNE CARROLL

Hickory and Statesville, N. C. . . . Majors: Elementary Education, History . . . President, Vice-President, International Relations Club . . . Business Staff, Echo . . . Literary Staff, Collegian . . . Senior Marshal . . . Freshman Counselor . . . S. C. F. Cabinet . . . Gold Book . . . Art Club . . . Fellowship Team . . . Chapel Choir . . . Library Committee . . . Chairman, Future Teachers of America . . . Chapel Committee . . . Campus Chest Committee . . . French Club . . . Program Chairman, P. K. Club . . . Little Sister: Margaret Lee Lester . . . Society: Emerson.



SARA ANN CATON

Concord, N. C. . . . Major: English; Minor: French . . . President, Vice-President, Emerson Society . . . Future Teachers of America . . . International Relations Club . . . President, French Club . . . Junior Superlative, "Most Popular" . . . Gold Book . . . State Student Legislature . . . Freshman Counselor . . . Little Sister: Glenda Stone . . . Society: Emerson.



PATRICIA DAYLE CHINNIS

Wilmington, N. C. . . . Major: Religion and Philosophy; Minors: English and Speech . . . Librarian, International Relations Club . . . Future Teachers of America . . . Secretary, Religious Education Club . . . French Club . . . German Club . . . S. C. F. Cabinet . . . Gold Book . . . Little Sister: Harlean Craver . . . Society: Irving.



SALLY JO COLEY

Wadesboro, N. C. . . . Major: Home Economics; Minor: General Science . . . Secretary, Senior Class . . . S. C. F. Cabinet . . . Business Staff, Echo . . . Freshman Counselor . . . Chapel Committee . . . Fire Chief . . . Vice-President, Hudson . . . Treasurer, Home Economics Club . . . Social Life Committee . . . Gold Book . . . Future Teachers of America . . . French Club . . . Psychology Club . . . Religious Education Club . . . Little Sisters: Mary Ann Dermid, Sandra Miller . . . Society: Emerson.



Senior

FRANCES CLAUDIA COVINGTON

Wadesboro, N. C. . . . Majors: Elementary Education, Religion and Philosophy . . . Chairman, Dormitory Vespers . . . S. C. F. Cabinet . . . Gamma Iota Sigma . . . Junior Honor Society . . . Gold Book . . . Parliamentarian, Religious Education Club . . . Freshman Counselor . . . Future Teachers of America . . . Chapel Choir . . . Fellowship Team . . . Fire Warden . . . International Relations Club . . . French Club . . . Young Democrats' Club . . . Little Sisters: Rhyné Lowe, Martha Yarborough . . . Society: Emerson.



VERNA EMILY COX

Ramseur, N. C. . . . Major: Biology; Minor: English . . . Religious Education Club . . . President, German Club . . . Future Teachers of America . . . Vice-President, Genozoic Club . . . International Relations Club . . . Psychology Club . . . Little Sister: Ann Wilkinson . . . Society: Irving.



PATRICIA ELIZABETH CROY

Winston-Salem, N. C. . . . Major: Religion and Philosophy; Minor: Music . . . Senior Marshal . . . S. C. F. Cabinet . . . Gold Book . . . Religious Education Club . . . Vice-President, Spanish Club . . . Program Chairman, P. K. Club . . . Chapel Choir . . . Glee Club . . . Little Sister: Claire Pike . . . Society: Emerson.



HELEN STEPHENS CUNNINGHAM

Greensboro, N. C. . . . Major: Elementary Education; Minor: English . . . Gamma Iota Sigma . . . Gold Book . . . Future Teachers of America . . . English Club . . . Little Sisters: Amber Morris, Jane Hobson . . . Society: Irving.



JEAN DOLORES DAIL

Greenville, N. C. . . . Majors: Religion and Philosophy, Psychology . . . Why? Why? . . . Literary Staff, Religion . . . Writers' Club . . . G. C. Players . . . Religious Education Club . . . Corresponding Secretary, Psychology Club . . . Secretary, Judicial Board . . . Secretary, Gamma Iota Sigma . . . Secretary, Junior Honor Society . . . Chairman, District II, N. C. MSM Secretary . . . Freshman Counselor . . . International Relations Club . . . N. S. A. . . . Gold Book . . . S. C. F. Cabinet . . . Business Staff, Lyce . . . Little Sister: Benny Lou Kennerly . . . Society: Irving.



DOROTHY MARY DEY

Yeadon, Pa. . . . Major: Elementary Education; Minor: Religion and Philosophy . . . Future Teachers of America . . . Religious Education Club . . . Chairman, Team Leader, Fellowship Team, S. C. F. Cabinet . . . Literary Staff, Editor . . . Student Curriculum Committee . . . Freshman Counselor . . . Glee Club . . . Little Sisters: Hilda Maness, Jane McGregor . . . Society: Emerson.

Class

ANN WEST DWIGGINS

Reidsville, N. C. . . . Major: English; Minor: Speech . . . Religious Education Club . . . Spanish Club . . . English Club . . . International Relations Club . . . Fire Warden . . . Gold Book . . . Young Democrats' Club . . . Psychology Club . . . Little Sister: Eleanor Cowan . . . Society: Irving.

SHIRLEY JUNE FALLS

Kings Mountain, N. C. . . . Major: Music Education; Minor: Organ . . . Secretary, Treasurer, Music Education Club . . . Treasurer, Irving Society . . . Glee Club . . . Orchestra . . . Psychology Club . . . Business Staff, Echo . . . Fire Warden . . . French Club . . . Chapel Choir . . . Little Sisters: Bettie Cates, Sue Austin . . . Society: Irving.

CAROL LEE FERGUSON

Kannapolis, N. C. . . . Major: Religion and Philosophy; Minor: English . . . Senior Marshal . . . Vice-President, S. C. F. . . . Business Staff, Assistant Business Manager, Collegian . . . Publications Board . . . Gold Book . . . Freshman Counselor . . . Secretary, Chapel Choir . . . Publicity Chairman, Religious Education Club . . . International Relations Club . . . Spanish Club . . . Little Sisters: Cindy Robinson, Betty Atkins . . . Society: Emerson.



ALICE FUTRELL

Winston-Salem, N. C. . . . Major: Sociology; Minor: Music . . . Glee Club . . . French Club . . . Freshman Counselor . . . Little Sisters: Dorothy Summerrow, Pat Surratt . . . Society: Emerson.

LUCY ANN CARNEY GLOVER

Chapel Hill, N. C. . . . Major: English; Minor: Speech . . . Editor-in-Chief, Managing Editor, Feature Editor, Columnist, Collegian . . . Who? Who? . . . Executive Board, G. C. Players . . . Chairman, Publications Board . . . Writers' Club . . . Press Club . . . G. C. News Bureau . . . Literary Staff, Fibb . . . Gold Book . . . Delegate, A. C. P. C. . . . Vice-President, Sophomore Class . . . Executive Committee, Young Democrats' Club . . . French Club . . . English Club . . . Future Teachers of America . . . Little Sisters: Anita Cross, Melba Davis . . . Society: Irving.

JO ANNE GOURLEY

Greensboro, N. C. . . . Major: Religion and Philosophy; Minor: English . . . President, Senior Class . . . Editor, Lyre . . . Senior Superlative, "Most Likely to Succeed" . . . News Editor, Collegian . . . Literary Staff, Editor, Co-ordinator, Writers' Club . . . Psychology Club . . . Religious Education Club . . . Publications Board . . . Freshman Counselor . . . Gold Book . . . Little Sisters: Fredda Thompson, Martha Guinn Parsons . . . Society: Irving.

Senior

BETTIE CARTER GRANT

Jackson, N. C. . . . Major: Mathematics;
 Minor: General Science . . . Senior Marshal
 . . . Social Life Committee . . . Fire Warden
 . . . Mathematics Club . . . Freshman Counselor
 . . . Future Teachers of America . . .
 Spanish Club . . . Young Democrats' Club
 S. C. C. Daughters . . . Little Sister: Mary
 Leggett Browning . . . Society: Irving.



OLEMA GRANT

Snow Hill, N. C. . . . Major: Elementary
 Education; Minor: Religion . . . Glee Club
 . . . World Federalists . . . International
 Relations Club . . . Chapel Choir . . . Future
 Teachers of America . . . Religious Education
 Club . . . Little Sisters: Joyce Steele, Lucy
 Vargas . . . Society: Emerson.



KAY FRANCES GREENE

Gates, N. C. . . . Major: Religion and
 Philosophy; Minor: English . . . Secretary,
 President, S. C. F. . . . Whits. Whor. of
 American Universities and Colleges . . . Junior
 Superlative, "Most Likely to Succeed" . . .
 Treasurer, Sophomore Class . . . Gold Book
 . . . Chapel Choir . . . Chapel Committee
 . . . Religious Education Club . . . French
 Club . . . Future Teachers of America . . .
 Psychology Club . . . Recipient, National
 Methodist Scholarship . . . President's Council
 . . . Little Sisters: Carolyn Blackwood,
 Barbara Callisher . . . Society: Emerson.



VIRGINIA CARTER GUNN

Leaksville, N. C. . . . Major: Elementary
 Education; Minor: Art . . . Vice-President,
 Senior Class . . . Literary Staff,
 House President, Hudson . . . Vice-President,
 Art Club . . . Publicity Chairman, S. C. F.
 . . . Gold Book . . . Chapel Choir . . . Spanish
 Club . . . Future Teachers of America . . .
 International Relations Club . . . Fire Warden
 . . . Little Sister: Susan Dow . . . Society:
 Irving.



LUCY ELLEN GWYN

Mount Airy, N. C. . . . Major: Sociology,
 Minor: Music . . . International Relations
 Club . . . Business Staff . . . Mathe-
 matics Club . . . Glee Club . . . Secretary,
 Treasurer, Music Education Club . . . Music
 Club . . . French Club . . . Little Sisters:
 Dolores Murray, Nancy Moody . . . Society:
 Emerson.



BEVERLY JEAN HARDIN

Fairmont, N. C. . . . Major: Religion and
 Philosophy; Minor: Speech . . . Chairman,
 Social Life Committee . . . S. C. F. Cabinet
 . . . Executive Committee, G. C. Players
 . . . Gold Book . . . Religious Education Club
 . . . Chapel Choir . . . Spanish Club . . .
 Fellowship Team . . . Young Democrats'
 Club . . . Little Sister: Jane Julian . . .
 Society: Irving.

Class

JACQUELINE DIANE HARMON

Statesville, N. C. . . . Major: Piano; Minors: Organ, Theory, French . . . Glee Club . . . Music Club . . . French Club . . . Psychology Club . . . Little Sisters: Camilla Stuck, Ladonna Sumner . . . Society: Emerson.

VIRGINIA EDWARDS HIGGINS

Shelby, N. C. . . . Major: Elementary Education; Minor: Spanish . . . Social Life Committee . . . Future Teachers of America . . . Psychology Club . . . Secretary, Spanish Club . . . Gold Book . . . Art Club . . . Little Sisters: Beth Johnson, Ruby Presnell . . . Society: Irving.

SUE MANNING HODGIN

Mebane, N. C. . . . Major: English; Minor: French . . . Senior Marshal . . . House President, Greensboro Building . . . Senior Superlative, "Most Popular" . . . Future Teachers of America . . . French Club . . . Chapel Choir . . . Little Sister: Ann Reid . . . Society: Irving.



MARIANNA HOUSER

Cherryville, N. C. . . . Major: Home Economics; Minor: Science . . . Psychology Club . . . Business Staff, Etho . . . Secretary, Home Economics Club . . . Delegate, National Home Economics Convention . . . Future Teachers of America . . . Spanish Club . . . Marshal, Emerson Society . . . Little Sisters: Judith Lane, Sonia Tise . . . Society: Emerson.

PRISCILLA IPOCK

New Bern, N. C. . . . Major: Elementary Education; Minor: Sociology . . . Future Teachers of America . . . Senior Marshal . . . Spanish Club . . . Glee Club . . . Art Club . . . Chapel Choir . . . Vice-President, Hudson . . . Little Sister: Betty Frank Phillips . . . Society: Emerson.

SAEKO ITO

Nagasaki, Japan . . . Major: English; Minor: Music . . . International Relations Club . . . French Club . . . Writers' Club . . . Glee Club . . . Gold Book . . . Little Sister: Bonnie Veitch . . . Society: Irving.

Senior

JANE CRAVER KOONTZ

Greensboro, N. C. . . . Major: Religion and Philosophy; Minors: Music and Sociology . . . Senior Marshal . . . Budget Committee . . . Worship Committee, S. C. F. . . . Religious Education Club . . . International Relations Club . . . Library Assistant . . . Junior Honor Society . . . Gamma Iota Sigma . . . Corresponding Secretary, Emerson Society . . . Little Sister: Betty Ann Raper . . . Society: Emerson.



PATRICIA ANN LANE

Norfolk, Va. . . . Major: Religion and Philosophy; Minor: Sociology . . . First Vice-President, Student Government Association . . . Who's Who . . . Senior Superlative, "Best All Around" . . . Corresponding Secretary, S. C. A. . . . Social Service Chairman, S. C. F. Cabinet . . . Glee Club . . . Chapel Choir . . . Religious Education Club . . . French Club . . . International Relations Club . . . Psychology Club . . . Freshman Counselor . . . Gold Book . . . Delegate, Southeastern MSM Conference . . . State Council, MSM . . . Little Sister: Beverly Shearon . . . Society: Emerson.



SARAH ELIZABETH LEAK

Charlotte, N. C. . . . Major: History; Minor: Religion . . . Council Representative, Senior Class . . . Chairman, Hut Board . . . Freshman Counselor . . . International Relations Club . . . Future Teachers of America . . . Gold Book . . . S. C. F. Cabinet . . . Treasurer, Spanish Club . . . Religious Education Club . . . Deputation Team . . . State Student Legislature . . . Little Sister: Catherine Ware . . . Society: Emerson.



ANN CAROL LONG

Roxboro, N. C. . . . Major: Elementary Education; Minor: Speech . . . President, Secretary, G. C. Players . . . Future Teachers of America . . . Chapel Choir . . . Literary Staff, Emerson . . . Little Sister: Jean Taylor . . . Society: Irving.



MARY PLYDE MARSH

Wadesboro, N. C. . . . Major: Music Education; Minor: Organ . . . Secretary-Treasurer, Vice-President, Music Education Club . . . Music Club . . . Chapel Choir . . . Psychology Club . . . Marshal, Treasurer, Emerson Society . . . Junior, Senior Attendant, May Court . . . Librarian, Glee Club . . . Gold Book . . . Little Sister: Carolyn Peal . . . Society: Emerson.



CAROLE MARSHBURN

Charlotte, N. C. . . . Majors: Religion and Philosophy, Mathematics . . . President, Recording Secretary, S. G. A. . . . Who's Who . . . President's Council . . . Delegate, NSA Congress . . . Delegate, S.B.P.C. . . . Chairman, Greensboro Leadership Conference . . . Chairman, Deputation Teams . . . Junior Superlative, "Best All Around" . . . President, Sophomore Class . . . Vice-President, Freshman Class . . . House President, Main . . . Sports Head, Athletic Association . . . French Club . . . Math Club . . . Religious Education Club . . . Psychology Club . . . Gold Book . . . Little Sister: Evelyn Clemmens . . . Society: Irving.



Class

BARBARA ANN MOORE

Reidsville, N. C. . . . Major: English; Minor: History . . . Psychology Club . . . Chamber Orchestra . . . Art Club . . . Secretary-Treasurer, English Club . . . Librarian, International Relations Club . . . French Club . . . Little Sister: Anne Lee . . . Society: Emerson.

MARY ELIZABETH MUSTIAN

Kittrell, N. C. . . . Majors: Religion and Philosophy, Mathematics . . . Business Manager, Collegian . . . President, Religious Education Club . . . Assistant Hostess, Dining Hall . . . President, Mathematics Club . . . Ecumenical Secretary, S. C. F. . . . Librarian, International Relations Club . . . Secretary, Treasurer, French Club . . . Business Staff, Collegian . . . Literary Staff, Echo . . . Junior Honor Society . . . Gamma Iota Sigma . . . Gold Book . . . Chapel Choir . . . Publications Board . . . Future Teachers of America . . . Little Sister: Shelby Lipps . . . Society: Irving.

BARBARA GRACE NEWTON

Statesville, N. C. . . . Major: Primary Education; Minor: Sociology . . . Religious Education Club . . . Literary Staff, Collegian . . . Hut Board . . . Senior Marshal . . . Chief Fire Warden . . . Freshman Counselor . . . Art Club . . . French Club . . . Future Teachers of America . . . Little Sister: Sue Cavenaugh . . . Society: Irving.



DOROTHY LINER NOLAND

Lake Junaluska, N. C. . . . Major: Elementary Education; Minor: Biology . . . Future Teachers of America . . . Cenozoic Club . . . Gold Book . . . Little Sisters: Rose Crumpton, Esther Snouffer . . . Society: Irving.

BETTY JEAN PADLEY

Ayden, N. C. . . . Major: Elementary Education; Minor: Religion and Philosophy . . . President, Athletic Association . . . Freshman Representative, A. A. Board . . . Sports Head, A. A. Board . . . Pin Club . . . "G" Club . . . Treasurer, Worship Committee, S. C. F. Cabinet . . . Religion Club . . . Spanish Club . . . Chapel Choir . . . Future Teachers of America . . . Little Sisters: Watts Childress, Carole Marshall . . . Society: Irving.

JOYCE ANNE PATE

Rowland, N. C. . . . Major: Music Education; Minor: Piano . . . Business Manager, Glee Club . . . Marshal, Treasurer, Corresponding Secretary, Emerson Society . . . Secretary, Junior Class . . . Secretary, Vice-President, Music Club . . . Music Education Club . . . Freshman Counselor . . . Chapel Choir . . . French Club . . . Gold Book . . . Little Sisters: Faye Ausley, Betty Black . . . Society: Emerson.

Senior

MARY ANN PAYNE

Winston Salem, N. C. . . . Major: English;
 Minor: Sociology . . . Religious Education
 Club . . . Psychology Club . . . Spanish Club
 . . . Writers' Club . . . Little Sister: Jane
 Goodall . . . Society: Emerson.



JOAN FAYE PRITCHARD

Elizabeth City, N. C. . . . Major: Chemistry;
 Minors: Mathematics and Psychology . . .
Who's Who in America . . . Undergraduate and
 College . . . President, Vice-President, Cen-
 nezotic Club . . . Vice-President, Psychology
 Club . . . Chairman, Curriculum Committee,
 N. S. A. . . . Gamma Iota Sigma . . . Junior
 Superlative, "Best Student" . . . Publicity
 Chairman, Math Club . . . President, Junior
 Honor Society . . . Treasurer, German Club
 . . . Little Sister: Betty Kanipe . . . Society:
 Emerson.



BARBARA PAULA REYNOLDS

Fayetteville, N. C. . . . Major: Music Educa-
 tion; Minor: Piano . . . Director, Chapel
 Choir . . . President, Vice-President, Music
 Education Club . . . May Queen . . . Student
 Director, Glee Club . . . Music Club . . .
 Accompanist, Glee Club . . . Orchestra . . .
 Chairman, Music Committee, S. C. F. Cabinet
 . . . Accompanist, Irving Society . . . Gold
 Book . . . Junior Attendant, May Court . . .
 Little Sister: Pat Chandler . . . Society: Irving



JULIA POWELL SANDERS

Tarboro, N. C. . . . Major: Elementary
 Education; Minor: Religion . . . Business Staff,
 Business Manager, Freshman Counselor . . .
 Campus Chest Committee . . .
 Future Teachers of America . . . Publications
 Board . . . Budget Committee . . . Achieve-
 ment Award, Physics . . . Chapel Choir . . .
 Gold Book . . . Glee Club . . . Religious
 Education Club . . . French Club . . . Little
 Sister: Linda Groome . . . Society: Irving.



WILMA ANN SAUNDERS

Reidsville, N. C. . . . Major: Elementary
 Education; Minor: Speech . . . Vice-President,
 President, Future Teachers of America . . .
 Treasurer, International Relations Club . . .
 Senior Marshal . . . Religious Education Club
 . . . French Club . . . Art Club . . . World
 Federalists . . . Mathematics Club . . . English
 Club . . . Little Sisters: Eunice Beal, Martha
 Ann Thomas . . . Society: Irving.



NANCY ELIZABETH SHOULERS

Rich Square, N. C. . . . Major: Elementary
 Education, Minor: Sociology . . . Vice-
 President, Dormitory . . . "Miss G. C. A. A."
 . . . Senior Superlative, "Most Athletic" . . .
 Athletic Board . . . Treasurer, Vice-President,
 Athletic Association . . . Junior Superlative,
 "Most Athletic" . . . "G" Club . . . Pin
 Club . . . Future Teachers of America . . .
 Spanish Club . . . Religious Education Club
 . . . Little Sister: Martha Cherrault . . .
 Society: Irving.

Class

LINDA STRINGFIELD SLOAN

Waynesville, N. C. . . . Major: Education;
 Minor: Religion . . . Chief Marshal . . . Business Staff, Ethic . . . Honor Council . . . Gamma Iota Sigma . . . Future Teachers of America . . . Chairman, Hut Board . . . Representative, Junior Class . . . Religious Education Club . . . Gold Book . . . Spanish Club . . . Freshman Counselor . . . Little Sisters: Eve Hoover, Nora Jean Kinsey . . . Society: Irving.



BETTY LAKE STANFORD

Kinston, N. C. . . . Major: Music Education;
 Minor: Piano . . . President, Music Club . . . Recorder, Judicial Board . . . Secretary, Publicity Chairman, Future Teachers of America . . . News Staff, . . . Literary Staff, Ethic . . . House President, Main . . . Librarian, Reporter, Music Education Club . . . Publicity Chairman, World Federalists . . . Glee Club . . . Chapel Choir . . . Religious Education Club . . . French Club . . . Gold Book . . . Little Sisters: Ann Hicks, Grose, Linda Shew . . . Society: Irving.



IRIS LEE STARR

Greensboro, N. C. . . . Major: Sociology;
 Minor: English . . . Day Students' Council Representative . . . Vice-President, Day Students' Association . . . Gold Book . . . Business Staff, . . . Junior Honor Society . . . Little Sister: Sandra Miller . . . Society: Emerson.



ELLEN STEPHENS

Yanceyville, N. C. . . . Major: Elementary Education; Minor: Sociology . . . Future Teachers of America . . . Art Club . . . Religious Education Club . . . French Club . . . Social Life Committee . . . Exchange Editor, . . . Little Sister: Betty Dockery . . . Society: Emerson.



BARBARA JEAN TUTTLE

Stoneville, N. C. . . . Major: Music Education; Minor: Piano . . . Projects Chairman, Music Club . . . Secretary, Treasurer, Music Education Club . . . Glee Club . . . Religious Education Club . . . Gold Book . . . Little Sister: Adelaide Hart . . . Society: Emerson.



MARIE GLENN TUTTLE

Stoneville, N. C. . . . Major: Elementary Education; Minor: Social Studies . . . Religious Education Club . . . Future Teachers of America . . . International Relations Club . . . Little Sister: Janet Sebastian . . . Society: Emerson.

Senior

MARY ANNE CROFTON UTLEY

Reidsville, N. C. . . . Major: Elementary Education; Minor: Religion . . . President, G. C. Daughters . . . Business Staff, E. H. . . . Senior Marshal . . . Freshman Counselor . . . Delegate to State Convention, Future Teachers of America . . . Religious Education Club . . . Vice-President, Hudson Dormitory . . . Secretary-Treasurer, Bit 'n' Spur . . . Athletic Board . . . Little Sister: Mary Allen Crawley . . . Society: Emerson.



ELIZABETH JEANETTE WALKER

Gibson, N. C. . . . Major: Voice; Minor: Theory . . . Psychology Club . . . German Club . . . French Club . . . Music Committee, S. C. F. . . . Corresponding Secretary, Glee Club . . . Music Club . . . Chapel Choir . . . Senior Attendant, Maid of Honor, May Court . . . Marshal, Emerson Society . . . Chapel Committee . . . Modern Dance Club . . . Little Sister: Mary Lynn Flowers . . . Society: Emerson.



ELINOR LUCILE WALLACE

Smithfield, N. C. . . . Major: Home Economics; Minor: General Science . . . Business Manager, Handbook . . . Secretary, President, Home Economics Club . . . Senior Marshal . . . Freshman Counselor . . . Future Teachers of America . . . Secretary, Athletic Association . . . Treasurer, Junior Class . . . Marshal, Treasurer, Irving Society . . . "G" Club . . . Chapel Choir . . . G. C. Daughters . . . Fire Warden . . . French Club . . . Religious Education Club . . . Gold Book . . . Little Sister: Annette Price . . . Society: Irving.



REBECCA JO ANN WEBSTER

Draper, N. C. . . . Major: Music Education; Minor: Voice . . . Secretary, Irving Society . . . Librarian, Music Education Club . . . Secretary, Music Club . . . Secretary, Chapel Choir . . . Business Staff, E. H. . . . German Club . . . Student Director, Glee Club . . . Little Sister: Margaret Pettey . . . Society: Irving.



WINIFRED WHITE

Cornelius, N. C. . . . Major: Voice; Minor: Theory . . . Glee Club . . . Music Club . . . German Club . . . P. K. Club . . . Little Sister: Frances Stevenson . . . Society: Emerson.



BETTY JEAN WILKINSON

Lexington, N. C. . . . Majors: English, Spanish . . . Literary Staff, Editor-in-Chief, E. H. . . . Publications Board . . . Student Life Council . . . Psychology Club . . . Writers' Club . . . Vice-President, President, Delegate to State Convention, Future Teachers of America . . . Gold Book . . . Chapel Choir . . . Spanish Club . . . Chapel Committee . . . English Club . . . Presidents' Council . . . Social Life Committee . . . Reporter, Feature Writer, Collegian . . . Marshal, Recording Secretary, Irving Society . . . Young Democrats' Club . . . Little Sister: Anne Bullock . . . Society: Irving.

Class

TYLETA ANNE WILLIAMS

Matthews, N. C. . . . Major: Primary Education; Minor: Music . . . Who's Who in American Universities and Colleges . . . Chairman, Judicial Board . . . Future Teachers of America . . . International Relations Club . . . Glee Club . . . Business Staff, Echo . . . Gold Book . . . Little Sisters: Rachel Allen, Susie Davis . . . Society: Emerson.



NORA ANNE WOODWARD

Statesville, N. C. . . . Major: Voice; Minor: Theory . . . President, Business Manager, Recording Secretary, Glee Club . . . Chairman, Chapel Choir . . . German Club . . . Senior Superlative, "Best Student" . . . French Club . . . Music Club . . . Mathematics Club . . . Religious Education Club . . . Treasurer, Senior Class . . . Vice-President, Marshal, Irving Society . . . Gold Book . . . Little Sister: Mary Yarborough . . . Society: Irving.



DOROTHY JEAN WOODY

Durham, N. C. . . . Majors: Special Education, Psychology . . . Who's Who . . . German Club . . . Reporter, Gleanings . . . Glee Club . . . Publicity Chairman, S. C. F. . . . Jun.-or Honor Society . . . Parliamentarian, Emerson Society, College . . . G. C. Players . . . Highest Proficiency Award . . . Literary Staff, Echo . . . Secretary, Regional N. S. A. . . . President, Gamma Iota Sigma . . . Freshman Counselor . . . Recording Secretary, Psychology Club . . . Writers' Club . . . Gold Book . . . Little Sisters: Rhoda Tuthill, Sandra Stone . . . Society: Emerson.



Chain Of Memories



'Twas '57 at G. C.

We get so tired of caviar!



"Come on, baby, let the good times roll!"

It's time for Gunsmoke!



I know that I shall never see
A trumpet player quite like thee—
Whee!!

Now, why did she bid that?





"I Could Have Danced All Night"



G. C. has many "foreign" students.

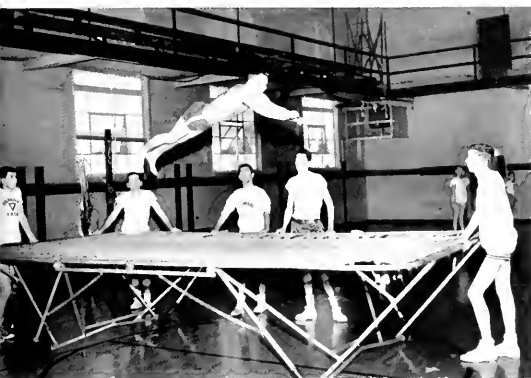

What goes up must come down—we hope.

Patio pose—pretty girls, handsome boys . . .



Whooping it up for Ike





ELIZABETH TAYLOR
ROCK HUDSON

GIANT

ELIZABETH TAYLOR
ROCK HUDSON
JAMES DEAN

ELIZABETH TAYLOR
ROCK HUDSON
JAMES DEAN

ARMSTRONG
LAWSON
LAWSON

Elizabeth
Taylor

ADVERTISEMENTS



EDMAC TRUCKING CO., INC.

Dunn Road

FAYETTEVILLE, N. C.

Phone 2-3114

Specialized Service Throughout N. C.

ROBERT ROLLINS BLAZERS, INC.

832 Broadway

New York 3, N. Y.

SPECIALIZED BLAZER SERVICE

to

Schools

Colleges

Golf Clubs

Sororities

Fraternities

Honor Societies

Awards Committees

Athletic Teams

Choral Groups

Glee Clubs

Bands

Crosses

Compliments of

H. L. COBLE CONSTRUCTION COMPANY

General Office 1705 Battleground Avenue

GREENSBORO, NORTH CAROLINA

Methodist Board of Publication, Inc.

Box 508

Greensboro, N. C.

Publishers of

NORTH CAROLINA CHRISTIAN

ADVOCATE

N. C. Methodism's News Weekly Magazine

OPERATORS OF PIEDMONT PRESS

COMMERCIAL PRINTERS

THE LOTUS RESTAURANT

CHINESE AND AMERICAN DISHES

105 South Greene St.

We prepare orders of chow mein

and chop suey to take out.

A Profitable Home for Your Money

HOME FEDERAL SAVINGS and LOAN ASSOCIATION

Main Office

113 N. Greene St.

Plaza Branch

1702 Battleground Ave.

GREENSBORO, N. C.

TUCK PHOTO SUPPLIES, Inc.

225 N. Elm Street

"Near The O. Henry Hotel"

CAMERAS—PROJECTORS—FILMS
DARKROOM SUPPLIES—PHOTO FINISHING

GREENSBORO, N. C.

Phone 3-7170

FRAZIER PIANO CO., INC.

"The Oldest Piano House" est. 1906

QUALITY PIANOS

125 N. Davie St.

Phone 2-1462

GREENSBORO, N. C.

Dr Pepper

Dr. Pepper Bottling Co., Inc.

GREENSBORO, N. C.



S & W
CAFETERIAS

ASHEVILLE, N. C. WASHINGTON, D. C. KNOXVILLE, TENN.
ATLANTA, GA. CHATTANOOGA, TENN. RALEIGH, N. C.
CHARLOTTE, N. C. GREENSBORO, N. C. ROANOKE, VA.

Over twelve million meals served yearly

WASH-O-MAT

SELF-SERVICE LAUNDRY

328 Tate St.

Phone 2-1329

Fifty Years of Floral Experience

CLEMMONS FLORIST

219 W. Gaston

Phone 5-5496

Dial 2-5112

Dial 2-5112



BLUEBIRD TAXI INC.

RADIO EQUIPPED CABS

BAGGAGE TRANSFER

GREEN'S DINING ROOM

CURB SERVICE

Phone 9527 for Reservation

Highway No. 29

5 Miles North

GREENSBORO, N. C.

For the BEST in MOTION

PICTURE entertainment attend

Greensboro's Finest Theatres!

CAROLINA

NATIONAL



this building was built by

L. B. GALLIMORE

GENERAL CONTRACTOR

508 Jackson St.

Phones 2-4597—2-4598

Candid
Photography

by

MARTIN'S
STUDIO

GREENSBORO

N. C.





International Construction Equipment



NORTH CAROLINA EQUIPMENT COMPANY

Raleigh—Greenville—Wilmington—Greensboro—Charlotte—Asheville



"Don't say Bread, say HOLSUM"

JONES BROTHERS BAKERY, INC.

GREENSBORO, NORTH CAROLINA

SUNSET HILLS RESTAURANT

1618 Friendly Road at Aycock

Phone 2-4239

GREENSBORO, N. C.

Compliments of



Phone 2-3461

106 Pearson Street

GREENSBORO, N. C.

Growing Up With Opportunity

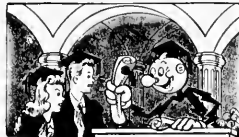

While you've been growing up and "getting educated", opportunity has been growing, too. All around you, industry and business have multiplied. Electrification has increased farm yield while cutting down on labor and risk.

When you were sophomores, the Duke Power Company was beginning new plants to supply your power needs after graduation. Now ample, low-priced power increases your job opportunity, and Piedmont resources are ready for your energy and ideas. Good luck to you as you find your place in the Piedmont Carolinas.

DIXIE FURNITURE COMPANY, INC.

AND

LINK-TAYLOR CORPORATION

LEXINGTON, N. C.

MANUFACTURERS OF

BEDROOM FURNITURE



Gladys
The Guilford Girl

Milk

*Calcium deficiency is America's
greatest dietary lack*

That statement may shock you,
for calcium is essential to all of
us—all our lives. Milk is the *only*
practical source of calcium. You
never outgrow your need for cal-
cium—or for milk.

Drink **3** glasses
of Milk every day



GUILFORD DAIRY

W. Market Street

Greensboro's Largest and Finest

Fields

TALL

SHOP JUNIOR AND MISS
212 S. Greene 102 S. Elm

Compliments of

—STUDENTS SHOP—

YOUNTS-DEBOE CO.

GREENSBORO, N. C.

For sausage at its best get Neese's

NEESE SAUSAGE COMPANY

Alamance Road

Dial 2-4000

Compliments of

1900

1957

THE ART SHOP, INC.

110 W. Market Street

POWELL'S

FINE SHOES

I. MILLER—MADEMOISELLE

WALK-OVER—JOYCE

PARADISE

115 S. Elm St.

Greensboro, N. C.

W. I. ANDERSON & CO.

FRESH FRUITS — PRODUCE

FROZEN FOODS — SEA FOOD



Corner Gaston & Forbis Streets

GREENSBORO, N. C.

BOREN

CLAY PRODUCTS CO.

MANUFACTURERS OF

ROMAN
NORMAN
COMMON
COLONIAL

BRICK

JUMBO
ANTIQUÉ
TAPESTRY
SPECIAL SHAPES

& STRUCTURAL TILE

PHONE
GREENSBORO 4-6353

PLEASANT GARDEN, N. C.

MONTALDO'S

ELM AT GASTON

GREENSBORO, N. C.

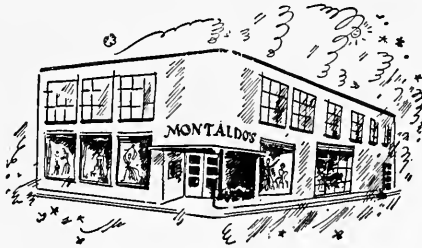

CLOTHES OF DISTINCTION

COATS—SUITS—DRESSES—HATS

ACCESSORIES—COSMETICS

SPORTSWEAR—SHOES—LINGERIE—FURS

Manor Motel



1045 West Market Street

Telephone 3-2517

GREENSBORO, N. C.

FORBIS & MURRAY SERVICE

AMBULANCE

Dial 8165

McNeely's Drug Store

Just Across the Way

Phone 2-5117

718 W. Market St.

GREENSBORO, N. C.



GREENSBORO COLLEGE

- Chartered 1838, the pioneer of higher education for women in North Carolina
- A small college, limited to 400 students
- A college where personal relationships count; one faculty member for every fourteen students
- A college with high academic standing, approved by the major accrediting agencies
- Major emphasis upon liberal arts, with excellent resources also for Religious Education, Home Economics, Art, Speech, Music, and Teacher Training
- Democratic in atmosphere, Christian in tone



HAROLD H. HUTSON, President
GREENSBORO, NORTH CAROLINA



Pilot to Protection Since 1903

A good company to be insured in,

A good company to work for.

PILOT LIFE INSURANCE CO.

GREENSBORO, NORTH CAROLINA

Deifella

DEPARTMENT STORE

Open Every Night Until 9 P.M.

Summit Shopping Center in Greensboro

"It's O.K. to Owe Kay"

KAY JEWELERS

239 S. Elm St.

Greensboro, N. C.

J. Elwood Mitchell Company

INSURANCE—BONDING

115 Jefferson Bldg.

Phone 7186

The Bear and Castle

"Join the College gang for a delicious bite to eat at

Greensboro's Most Popular Sandwich Shop"



Spacious Parking Ground



West Market Street Extension



**ST NAME
IN YEARBOOKS**



WORD IN YEARBOOKS

OBSERVER PRINTING HOUSE

LAST

where you find discriminating buyers
of fine yearbooks you will find . . .

1st . . creative designing . . .

2nd . . unparalleled craftsmanship . . .

3rd . . cooperative servicing . . .

4th . . highest quality reproduction . . .

. . . the OBSERVER PRINTING HOUSE
CHARLOTTE, NORTH CAROLINA



ALBERTY'S SHOP

ALTERATIONS

DRAPERIES

Summit Shopping Center

Phone 3-0206

Compliments of

EDMONDS SUMMIT CENTER DRUG STORE

In Summit Shopping Center

Phone 4-1586

Greensboro, N. C.

I'll meet you at the

GLASS HOUSE

900 Bessemer Ave.

Hours 7:00—10:00



Guaranteed Fresh!



"Everyone should have Student
Accident Insurance"

CHAMBLEE INSURANCE AGENCY

RALEIGH, N. C.

Is your lipstick shade right for you?



DO YOU WEAR THE CORRECT SHADE OF POWDER FOR YOUR OWN KIND OF BEAUTY? Your Merle Norman Demonstrator can tell you what is best for you in make-up shades as well as complexion care. Have your **FREE DEMONSTRATION** today. Experience a complete make-up analysis and the famous 3-Step Mira-col Home Beauty Treatment.

AVAILABLE ONLY AT YOUR

MERLE NORMAN COSMETIC STUDIO

121 N. Elm Street

Phone 4-1879

LIBERTY MARKET

334 South Elm Street

Phone 2-4139

FRESH AND CURED MEATS



CHARLOTTE ENGRAVING COMPANY

CHARLOTTE, NORTH CAROLINA

"THE SOUTH'S FINEST ANNUAL ENGRAVERS SINCE 1915"

YOU DON'T HAVE TO RIDE A
CAMEL'S HUMPS!



change today

Exclusive ZONIZED Coil Construction —
 exclusive "sag-proof" Super Edge —
 plus Magic Comfort Tufting (eliminates
 buttons) and choice of Regular or
 Super-size of NO extra cost!
 Visit us soon!

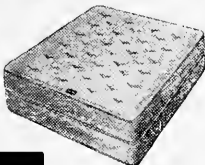

"At Fine Furniture Stores Throughout the South"

D
I
C
K
'
S

L
A
U
N
D
R
Y

Launderers and Cleaners

Phone 7101

FRANKLIN'S DRUG STORE

Prescription Druggists

Where G. C. and W. C. Girls Meet

401 Tate at Walker Ave.

Greensboro, N. C.

Phone 2-0021

EARL'S SERVICE

Market and Cedar Streets

Hanes-Lineberry Funeral Service

401 W. Market St.

Greensboro, N. C.

Phone 2-5158

SASLOW'S, INC.

Nationally Advertised Silver
 Diamonds and Watches

Greensboro's Largest Credit Jewelers

"If it is for the office, we have it"
OFFICE FURNITURE AND SUPPLIES

Engraved Wedding Invitations and
Announcements

S. T. Wyrick and Company

117 N. Greene Street

Phone 2-4133

Royal Crown Cola

GREENSBORO NEHI BOTTLING CO.



Glasses For Those Who Want The Best

Stamper
OPTICAL CO.

206 North Elm Street

Look To The

FUTURE

Opportunities today in the textile industry are truly unlimited. New man-made and natural fibers, with their almost limitless uses, are continually opening newer and broader fields for manufacturing, research and development, design and merchandising.

Burlington Industries, a young organization, which had its beginnings in North Carolina only 34 years ago, is today the world's leading textile concern.

Because of its broad diversification, Burlington offers to the young man or woman seeking a career in textiles truly unlimited opportunities in every phase of the textile field.



Burlington
INDUSTRIES, INC.

EXECUTIVE OFFICES: Greensboro, N. C.

TOWN
and
COUNTRY
HOTELS

THE KING COTTON

SEDFIELD INN

You are always welcome at
your College Book Store

**GREENSBORO COLLEGE
BOOK STORE**

Miss Lois Fitch, Manager

SPIC AND SPAN GRILL

"Meet your friends here
Where the food is good"

322 Tate St.

Phone 4-7261

Johnson's Esso Service

24 Hour ESSO Service

600 W. Market St.

Greensboro, N. C.

Cook Office Machine Co.

Royal Typewriters
Victor Adding Machines

720 W. Market St.

Phone 8346

GREENSBORO, N. C.

NOW

Ellis Stone

has individual shops

especially for the college girl

ENJOY 'S & P'

Wherever You Meet for Refreshing Treats



Remember This Seal — It's Your Assurance of the Best

OLIVER'S DRUG STORE

457 W. Market Street

"The Store of Personal Service"

Half Way to Town

Phone 2-4007

Compliments of

STATESVILLE FLOUR MILLS

KERNERSVILLE, N. C.



NORTH CAROLINA'S LARGEST
NATIONAL BANK

Greensboro — Raleigh
Burlington — Tarboro
High Point — Wilmington

Member Federal Reserve System

Safest place in the world
for MONEY . . .
in your fountain pen!

And the best place to have your checking account
is Security National! Pay bills without leaving home
or office. Be assured your funds are fully protected.
Cancelled checks serve as receipts for paid bills.

Open a Security National checking account today
and pay the safe way . . . by check!



Member Federal Deposit Insurance Corporation

DIAL

2-5161

YELLOW TAXI COMPANY

CABS RADIO DISPATCHED

All New Equipment

"If It's Real Estate or Insurance"

See

RICHARDSON REALTY, INC.

Hayt W. Boone

R. Staley Baylor

O. Frank York, Jr.

602 Piedmont Bldg.

Phone 2-2139

Compliments of

CASS JEWELERS

105 W. Market Street

Phone 7347

Greensboro, N. C.

FORMAL WEAR SHOP

Formal Attire for all Occasions

Rentals and Sales

207 W. Sycamore St.

Greensboro, N. C.

PORTRAIT PHOTOGRAPHERS FOR THE ECHO

SMITH STUDIO

12 East Hargett Street

RALEIGH, NORTH CAROLINA



SOUTHERN BELL TELEPHONE AND TELEGRAPH COMPANY

CENTRAL FLORAL GARDENS

1907 Spring Garden Street
Greensboro, North Carolina
FLOWERS FOR ALL OCCASIONS

KYLE'S ESSO SERVICE

323 S. Greene Street
COMPLETE HOME FUEL SERVICE
COMPLETE OIL BURNER SERVICE

THOMAS & HOWARD CO.

WHOLESALE GROCERS
1801 E. Bessemer Ave.
Phone 2-5171 or 4-2878
GREENSBORO, N. C.

GREENSBORO BAG COMPANY

INCORPORATED
Dealers in
Burlap and Cotton Bags
Industrial Wiping Cloths
Steel Drums and Wooden Barrels
Remnants
Phone 3-2148 621 Sterling St.
GREENSBORO, N. C.

Compliments of

A Friend

Compliments of

HUNT COAL COMPANY

COAL

FUEL OIL

U-Save-It Food Stores, Inc.

Quality Groceries and Meats
224 West Market Street
2100 North Elm Street
Where You Are Always Welcome

THE O. HENRY

"Greensboro's Leading Hotel"

An Alsonett Hotel



Convenient and Comfortable. 300 Rooms,
Each with Bath. Coffee Shop. Air-Conditioned
Banquet and Convention Facilities.



Nolan B. Williams, Manager
GREENSBORO, NORTH CAROLINA



410 Summit Avenue

GREENSBORO, N. C.



Coke brings you back refreshed

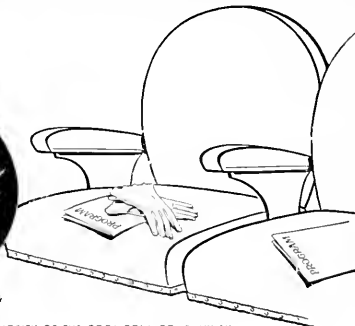

*Coke is a registered trade-mark

BOTTLED UNDER AUTHORITY OF THE COCA-COLA COMPANY BY

Greensboro Coca-Cola Bottling Company
Greensboro, North Carolina

You
are cordially invited

to an

Evening of

Dining and Dancing

AT

Fred Henry's

PLANTATION SUPPER CLUB

"SOUTH'S FINEST FOODS"

ORCHESTRA AND FLOOR SHOW NIGHTLY

Compliments of

MIDGET GROCERY

211 West Market

Phone 9540

GREENSBORO, N. C.

Phipps Hardware Company, Inc.

215 N. Elm Street

Phone 2-0179

GREENSBORO, N. C.

Spalding Sporting Goods, Hardware,
Shop Equipment, Appliances

Gift Department

2nd Floor

MOORE MUSIC COMPANY

BALDWIN—WURLITZER
CONN

EVERYTHING MUSICAL

615 W. Market St.

Phone 4-4636

GREENSBORO, N. C.

Birthday and Party Cakes

Phone 2-5400

FARBER'S BAKERY

210 South Greene Street

We Deliver

Student Directory

- Agrella, Loismary, Box 685, Chatham, Va.
Allen, Nellie Victoria, 221 Valley Road, Fayetteville, N. C.
Allen, Rachel, 213 Forest Hill Drive, Greensboro, N. C.
Allran, Gary Lewis, Box 158, Saluda, N. C.
Andrews, Zelma, Box 85, Siler City, N. C.
Armstrong, Gail, 906 Johnson Street, High Point, N. C.
Arthur, Jean, 200 West King Street, Kings Mountain, N. C.
Ashby, Betsy Ross, 321 North Bridge Street, Elkin, N. C.
Atkins, Betty, 213 West Sixth Avenue, Gastonia, N. C.
Ausley, Eleanor Faye, 520 Avalon Boulevard, Orlando, Florida.
Austin, Sue, 1030 Beechwood Lane, Falls Church, Va.
Avery, Dale, 215 Hickory Avenue, Sanford, N. C.
- Ballard, Layne, Route 1, Box 684, High Point, N. C.
Balthis, Gay, 3900 Hanover Avenue, Richmond 21, Va.
Barkley, Janet, 203 South Green Street, Statesville, N. C.
Barnes, Mrs. Sylvia Gregg, Fair Bluff, N. C.
Barrier, Louise, Farmer Station, Asheville, N. C.
Barton, Mary Ashton, New Hope, Va.
Batchelor, Ervin S., Box 1462, Greensboro, N. C.
Baum, Patricia Ann, West Main Street, Manteo, N. C.
Baxter, Betty Jean, 515 South Academy Street, Lincolnton, N. C.
Beane, Mary, 311 North Edgeworth Street, Apartment 5, Greensboro, N. C.
Beasley, Nancy Jane, 611 North Main Street, Randeman, N. C.
Begor, Evelyn Elizabeth, 129 Colonial Circle, Wilmington, N. C.
Bell, Cecil C., 213 South Mendenhall Street, Greensboro, N. C.
Bennett, Sandra, 819 Reidsville Road, Spartanburg, S. C.
Bernhardt, Shirley, Cloverdale Apartments, Apartment C, 217-B, New Drive, Winston-Salem, N. C.
Best, Janet Lee, Box 219, Winterville, N. C.
Bissette, Charles, Box 23, McLeansville, N. C.
Black, Betty Jane, 25 Circle Drive, Belmont, N. C.
Blackwell, Mary Scott, Ruffin, N. C.
Blackwood, Carolyn, 504 Fifteenth Street, N. E., Winston-Salem, N. C.
Bond, Elizabeth Allen, Rowland, N. C.
Boone, Carolyn, 2207 Wright Avenue, Greensboro, N. C.
Bost, Jackie Delette, Route 1, Midland, N. C.
Bowles, Emily, 3306 Madison Avenue, Greensboro, N. C.
Bowman, Edith Marie, Route 1, Franklinville, N. C.
Boyd, Patricia, Front Royal, Va.
Boyles, Mary Jane, 265 Hillcrest Drive, Elkin, N. C.
Bradley, Barbara Ann, 609 Central Avenue, Charlotte 4, N. C.
Bradley, Margaret, 200 Norwood Street, Lenoir, N. C.
Braswell, Mae, Box 103, Mount Gilead, N. C.
Britt, Mary Elizabeth, Box 73, La Grange, N. C.
Brown, Anne Crews, 609 Highland Avenue, High Point, N. C.
Brown, William Lee, 102 South Aycock Street, Greensboro, N. C.
Browning, Mary Leggett, 204 North Granville Street, Edenton, N. C.
Bryant, Anne, 913 Pamlico Drive, Greensboro, N. C.
Bullock, Anne, Chadbourn, N. C.
Bumgarner, Anice Cecelia, Route 1, Lincolnton, N. C.
Burch, Eleanor A., 912 Elliott Avenue, Charlottesville, Va.
Burgess, Mary Helen, 511 West James Street, Mount Olive, N. C.
Burton, Mrs. Peggy Gibbs, 403 Aberdeen Terrace, Greensboro, N. C.
Burwell, Larry, 315 East Hendrix Street, Greensboro, N. C.
- Callisher, Barbara Ann, 1909 Spring Garden, Greensboro, N. C.
Campbell, Karen Harley, 2021 Hopedale Avenue, Charlotte, N. C.
Campbell, Doris, 403 West Seventh Street, Gastonia, N. C.
Carper, Anna Ruth, 407 Sixth Street, North Wilkesboro, N. C.
Carter, Kent, 1108 Highland Avenue, Greensboro, N. C.
Carroll, Elizabeth Ann, 319 Summit Avenue, Statesville, N. C.
Castiberry, Minnie Joyce, Route 8, Sanford, N. C.
Cates, Bettie, 834 Olive Street, Greensboro, N. C.
- Caton, Sara Ann, 335 Kerr Street, Concord, N. C.
Cauthen, Sandra Kay, 618 North Eighth Street, Albemarle, N. C.
Cavenaugh, Sue, 216 Horne Street, Clayton N. C.
Chandler, Patricia Ann, 405 Clark Avenue, Greensboro, N. C.
Chappell, Norma Faye, 139 Cooper Avenue, Henderson, N. C.
Chernault, Martha, 218 Hillcrest Drive, High Point, N. C.
Childress, Watts, Route 1, Box 84, Vienna, Va.
Chinnis, Pat, 2109 Melts Avenue, Wilmington, N. C.
Chisholm, Bertha, Gibson, N. C.
Clark, Jo Ann, Main Street, Sheffield, Mass.
Clemens, Evelyn Kay, 112 North Sixth Street, Buckroe Beach, Va.
Cloninger, Doris E., Box 700, Paw Creek, N. C.
Coleman, Richard G., 980 Greendale Avenue, Needham, Mass.
Coley, Sally Jo, 212 West Wade Street, Wadesboro, N. C.
Colvert, Mary Frances, Sedgfield Inn, Greensboro, N. C.
Conley, Betty Lee, 415 South Garden Street, Marion, N. C.
Conrad, Don E., 922 Bruce Street, Greensboro, N. C.
Conyne, Albert H., 3511 Normandy Road, Greensboro, N. C.
Cook, Lois Virginia, 1112 East Twenty-third St., Winston-Salem, N. C.
Covington, Claudia, 222 East Morgan Street, Wadesboro, N. C.
Cowan, Eleanor, 2137 Sunset Avenue, Durham, N. C.
Cox, Emily, Box 278, Ramscur, N. C.
Craver, Harlan Craig, 74 North Spring Street, Concord, N. C.
Craver, Harriet, 226 Fifty-second Street, Newport News, Va.
Crawford, Sue, 812 North Laurel Street, Lincolnton, N. C.
Crawley, Mary Allen, 911 West Marion Street, Shelby, N. C.
Crews, Sara Alice, Route 5, Oxford, N. C.
Crom, Sarah Elaine, 906 Cornwallis Drive, Greensboro, N. C.
Cross, Anita Louise, 101 Turrentine Avenue, Durham, N. C.
Croy, Patricia, Methodist Children's Home, Reynolds Road, Winston-Salem, N. C.
Crumpton, Rose, Route 4, Roxboro, N. C.
Cunningham, Mrs. Helen Stephens, 121 McIver St., Greensboro, N. C.
- Dail, Jean, Box 717, Greenville, N. C.
Daktor, Harvey, 1801 Independence Road, Greensboro, N. C.
Darden, Carolyn Elizabeth, 505 Rush Road, Fayetteville, N. C.
Davis, Betty Jean, 1060 Ardsley Road, Charlotte, N. C.
Davis, Melba Jean, Route 3, Box 464, New Bern, N. C.
Davis, Norma Sue, Box 84, Hope Mills, N. C.
Davis, Susie, 2710 Picardy Place, Charlotte, N. C.
Deans, Barbara Ray, Box 96, Red Oak, N. C.
Deaton, Nancy Louisa, Box 186, Cornelius, N. C.
Dermid, Mary Ann, 212 Forest Hill Drive, Asheville, N. C.
Dey, Dorothy, 1215 South Longacre Boulevard, Yendon, Pa.
Dickens, Martha Louise, 202 Walker Street, Morganton, N. C.
Dieste, Marion Elizabeth, 405 Thayer Avenue, Silver Spring, Md.
Dietz, Nancy, 1517 Anderson Street, Wilson, N. C.
Dixon, Margorie Floyd, 1228 Kenan Street, Wilson, N. C.
Dixon, Mary Anne, Route 1, Burgaw, N. C.
Dockery, Betty, 1749 Robin Hood Road, Winston-Salem, N. C.
Dow, Susan, 346 Eddy Glover Boulevard, New Britain, Conn.
Dwiggins, Mrs. Ann West, 216 Tate Street, Greensboro, N. C.
- Eckstein, Elizabeth Winn, 1533 Live Oak Drive, Silver Spring, Md.
Edwards, Gene Farrow, 2209 Greenway Avenue, Winston-Salem, N. C.
Ellis, David Hollingsworth, 114 Olive Road, Fayetteville, N. C.
Ervin, Joan, Box 303, Troutman, N. C.
- Farcloth, Clara, 807 Walnut Street, Reidsville, N. C.
Falls, Shirley, 102 City Street, Kings Mountain, N. C.
Farrell, Betty Jane, 207 West Bessemer Avenue, Greensboro, N. C.
Fearing, Marjorie Patton, 109 East Fearing Street, Elizabeth City, N. C.
Feehey, Francis R., 600 Park Avenue, Greensboro, N. C.

Student Directory

Ferguson, Carol, 531 Boston Avenue, Kannapolis, N. C.
Ferrell, Forrest, 3820 Walker Avenue, Greensboro, N. C.
Fincher, Reba, 511 Walter Street, Kannapolis, N. C.
Finley, Mrs. Carolina Ferguson, 904 West Market St., Greensboro, N. C.
Flowers, Mary Lynn, South Main Street, Granite Falls, N. C.
Forehand, Patricia Esther, 405 Trail 2, Burlington, N. C.
Futrell, Alice, Route 1, Box 40, Walkertown, N. C.

Gabriel, Janice Cornelia, Statesville Highway, Mooresville, N. C.
Garber, Nada, 4705 Wydh Avenue, Richmond 21, Va.
Garrell, Patricia Anne, 1313 Ridge Road, Raleigh, N. C.
Garrison, Virginia Lee, Route 1, Box 96, Weaverville, N. C.
Gibson, Jane Muse, Box 124, 306 Legrand Street, Rockingham, N. C.
Gift, Joyce Marylyn, 532 University Drive, Greensboro, N. C.
Gladstone, Kate, 2362 Patterson Avenue, Winston-Salem, N. C.
Gleason, Ted Ray, Box 7171, Greensboro, N. C.
Clover, Mrs. Lucy Ann Carney, Box 241, Chapel Hill, N. C.
Goodall, Jane Abner, Gordonsville, Va.
Goodwin, Patricia Anne, Route 2, Box 29, Franklin, Va.
Gourley, Jo, Box 4121, Greensboro, N. C.
Gowen, Carrington, 206 Yearfield Avenue, Lynchburg, Va.
Graham, Ellen, Route 2, Dobson, N. C.
Graham, Helen, 345 Gwyn Avenue, Elkin, N. C.
Grant, Bettie, Jackson, N. C.
Grant, Olema, Route 2, Snow Hill, N. C.
Greene, Kay, Route 1, Box 154, Gates, N. C.
Griffin, Celia Anne, 404 Cogging Avenue, Albemarle, N. C.
Griffin, Linda, 1100 Rotary Drive, High Point, N. C.
Grose, Mrs. Ann Hicks, Box 38, Stokesdale, N. C.
Gunn, Virginia, 519 Moir Street, Leaksville, N. C.
Gwyn, Lucy Ellen, Box 546, Mt. Airy, N. C.

Hailey, Becky, 277 East Harper Avenue, Lenoir, N. C.
Hall, Amanda, 809-A Summit Avenue, Greensboro, N. C.
Hancock, Margaret, Route 1, Box 40, Sedley, Va.
Handy, Mary Catherine, 8527 Sturgis Road, Norfolk 3, Va.
Haney, Betty Jean, Ruckersville, Va.
Harder, Martha Page, 5932 Marquita, Dallas, Texas.
Hardin, Beverly, Route 2, Box 215, Fairmont, N. C.
Harmon, Jacqueline, Route 4, Box 239, Statesville, N. C.
Harris, Dorothy Matilda, Route 3, Box 10, Littleton, N. C.
Harris, Ellen, 2315 University Drive, Durham, N. C.
Harris, Lois Faye, 911 Lockland Avenue, Winston-Salem, N. C.
Harris, Robert, 922 Dillard Street, Greensboro, N. C.
Harrison, Jean, 204 Thurston Street, High Point, N. C.
Hart, Adelaide, 221 Pollock Street, New Bern, N. C.
Harwood, Maxine, 669 North Sixth Street, Albemarle, N. C.
Herman, Patricia, 221 Ridgeway Avenue, Statesville, N. C.
Hester, Sylvia, Route 4, Roxboro, N. C.
Hiatt, Nancy Marlene, 1501 English Street, Winston-Salem, N. C.
Higgins, Nancy Kirkman, Route 2, Amherst, Va.
Higgins, Virginia, 700 East Marion Street, Shelby, N. C.
High, Susan, Lucama, N. C.
Hill, Laura Jo, 50 Maple Crescent, West Asheville, N. C.
Hobson, Jane, Yadkinville, N. C.
Hodgins, Mrs. Sue Manning, Middlesex, N. C.
Holland, Robert E., 314 South Aycock Street, Greensboro, N. C.
Holton, Barbara Ann, 209 Limestone Street, Somerset, Ky.
Hollowell, Barbara, 548 South Main Street, Wake Forest, N. C.
Hoover, Eve, 121 Salem Street, Thomasville, N. C.
Houser, Marianna, 307 South Elm Street, Cherryville, N. C.
Howell, Lou Anne, 205 Keaton Avenue, Wilmington, N. C.
Hoyle, Nancy, 316 Spring Street, Thomasville, N. C.
Hughes, Patricia Jane, 410 West Thirty-second Street, Richmond, Va.

Hunt, Camilla, 104 Fisher Circle, Greensboro, N. C.
Hylton, Dana Nerine, 137 Hough Avenue, Norfolk 6, Va.
Ipock, Priscilla, Route 2, New Bern, N. C.
Ito, Saeko, 2-221 Nishiyama-machi, Nagasaki, Japan.
Ivey, Ann, 642 Cannon Avenue, Albemarle, N. C.

Jackson, Elsie Jean, Poplar Branch, N. C.
Jennette, Ruth Anne, 138 Dupont Circle, Norfolk, Va.
Johns, Judy, 4327 Castlewood Road, Charlotte, N. C.
Johnson, Beth, 19 Mount Vernon Circle, Asheville, N. C.
Johnson, Eltagene, 2412 Walker Avenue, Greensboro, N. C.
Johnson, Mary Glenn, Kipling, N. C.
Johnson, Peggy, 1009 Spring Garden Street, Greensboro, N. C.
Johnston, Anne Eubank, 107 Park Avenue, Richmond, Va.
Joyner, Margaret Gail, 1002 Chester Street, Durham, N. C.
Julian, Jane, 2230 Elizabeth Avenue, Winston-Salem, N. C.

Kanipe, Betty Ann, Box 269, Belmont, N. C.
Kearns, Pernell, Star, N. C.
Kearn, Virginia Renee, 2912 Evans Street, Morehead City, N. C.
Kenerly, Benny Lou, 411 Wiley, Salisbury, N. C.
Kinsey, Nora Jean, 107 West Washington, La Grange, N. C.
Kivett, Allen E., 609 Holly Street, Asheboro, N. C.
Knight, Christine, Route 1, Summerfield, N. C.
Kooztz, Mrs. Jane Craver, 816 Spring Garden Street, Greensboro, N. C.

Lane, Patricia Ann, 2837 Earl Court Avenue, Norfolk, Va.
Lane, Judith Ann, Box 102, Ramseur, N. C.
Latham, Arthur L., Route 5, Box 191 C, Greensboro, N. C.
Laxton, Katherine Louise, 673 Elk Spur Street, Elkin, N. C.
Leach, Jane, Forest Drive, Thomasville, N. C.
Leak, Sarah, 3332 Selwyn Ave., Charlotte, N. C.
Lee, Norma Ann, 1817 Everett Street, Winston-Salem, N. C.
Leonard, Crissy, Route 8, Lexington, N. C.
Leonard, Mary Jo, Box 147, Welcome, N. C.
Lester, Margaret Lee, Route 2, Reidsville, N. C.
Linker, Duane, Box 105, Spring Lake or Rt. 7, Fayetteville, N. C.
Lipps, Shelby, Route 4, Box 363, Roanoke, Va.
Long, Ann, Box 364, Roxboro, N. C.
Lopp, Dorothy Jane, 313 Hillcrest Drive, Lexington, N. C.
Lowe, Rhyne, Box 414, Clinton, N. C.
Luckenbach, Susan, 2228 Westfield Avenue, Winston-Salem, N. C.
Lundeen, Shirley, 758 Fourth Street Drive, N. W., Hickory, N. C.
Lutz, Susan Webb, 508 West Sumter Street, Shelby, N. C.

McCauley, Barbara Jean, 301 North First Street, Mebane, N. C.
McCollum, Davis Binford, 128 Tate Street, Greensboro, N. C.
McGregor, Jane, Gibson, N. C.
McKenzie, Mary Ellen, 266 Windsor Road, Asheville, N. C.
McLees, James K., Route 10, Box 274, Greensboro, N. C.
McMichael, Judy, 4023 Reidsville Road, Winston-Salem, N. C.
McWhirter, Nancy, 901 Berryhill Street, Charlotte, N. C.
Maness, Hilda, Route 2, Red Springs, N. C.
Manning, Rose, Middlesex, N. C.
Marsh, Mary Plyde, 215 Brent Street, Wadesboro, N. C.
Marshall, Carole Ann, Box 61, McCain, N. C.
Marrow, Martha Chesson, Roper, N. C.
Marshburn, Carol, 2240 Roswell Avenue, Charlotte, N. C.
Martin, Andrew Paul, Jr., 207 North Sixth Avenue, Mayodan, N. C.
Martin, James E., 2904 High Point Road, Greensboro, N. C.
Martin, Sylvia, Jonesville, N. C.

Student Directory

- Matlock, Frank, 1802 Madison Ave., Greensboro, N. C.
Mayer, Kit, 729 Burdette Street, New Orleans, La.
Maynard, Olivia De, Box 74, Pembroke, N. C.
Merrill, Virginia Anne, 1721 North Veitch Street, Arlington, Va.
Meyers, Carol Elizabeth, Box 75, Grantsboro, N. C.
Miller, Jacqueline, 2227 Maplewood Avenue, Winston-Salem, N. C.
Miller, Sandra, 10 Club View Road, Asheville, N. C.
Monk, Barbara, 218 North Main Street, Roxboro, N. C.
Montjoy, Barbara Jean, 1107 Hemp Street, Robbins, N. C.
Moody, Nancy, Middlebrook Drive, Clemmons, N. C.
Moore, Barbara, Route 1, Reidsville, N. C.
Moore, Etta Mae, Windsor, N. C.
Moore, Margaret Ann, 417 East Grainger Avenue, Kinston, N. C.
Morgan, Martha Merle, Route 2, Trinity, N. C.
Moring, Joan, 304 Woodbine Court, Greensboro, N. C.
Morris, Amber, Box 27, Siler City, N. C.
Morrow, Dorothy Ann, 424 South Main Street, Marion, N. C.
Munford, Anne, Wakefield, Va.
Murray, Delores, 717 North Third Avenue, Siler City, N. C.
Mustian, Elizabeth, Box 84, Kittrell, N. C.
- Neubauer, Helen Willard, 28 Jefferson Apartments, Rockingham, N. C.
Newman, Betty Lou, Box 56, Leasburg, N. C.
Newton, Barbara, 204 Feinster Street, Statesville, N. C.
Newton, Mary Rebecca, 3003 Kensington Wheaton Road, Kensington, Md.
Noah, Janis, 1208 Park Avenue, Greensboro, N. C.
Noland, Mrs. Dorothy Liner, Lake Junaluska, N. C.
Nordan, Elaine, Route 1, Box 89, Broadway, N. C.
- O Neal, Richard Buchanan, Route 6, Box 167, Greensboro, N. C.
Overman, Jane, Route 2, Elizabeth City, N. C.
- Padley, Betty Jean, 505 South Lee Street, Ayden, N. C.
Palmer, Ellen, 208 Palmer Street, Albemarle, N. C.
Palmer, Morton Kent, 100 Cedar Street, Elizabeth City, N. C.
Parsons, Martha Guinn, Ellerbe, N. C.
Pate, Joyce, Box 205, Rowland, N. C.
Payne, Eleanor Shore, 511 Irving Street, Winston-Salem, N. C.
Payne, Mary Ann, 950 Marguerite Drive, Winston-Salem, N. C.
Peal, Carolyn, Box 353, Chadbourn, N. C.
Pearson, Merel, 1002 Pine Hill Road, Fayetteville, N. C.
Pearson, Rebecca Jane, North Wilkesboro, N. C.
Pendergrass, Ann, 503 Florida Avenue, Orlando, Fla.
Perry, Ruth Ellen, 1207 Riverside Road, Elizabeth City, N. C.
Peterson, Judith Anne, 731 Austin Lane, Winston-Salem, N. C.
Petty, Margaret, Box 208, Guilford, N. C.
Phillips, Betty Frank, 715 Main Street, Rameur, N. C.
Pike, Claire, Fremont, N. C.
Ploberger, Margarethe Hedwig, Bleibtreustr. 1, Linz-Donau, Austria.
Poe, Billy Gray, 164 Oaklawn Avenue, Randleman, N. C.
Pons, Gwendolyn, Box 1017, Valdese, N. C.
Presnell, Ruby, Box 26, Granite Falls, N. C.
Price, Annette, Box 56, Mayodan, N. C.
Pritchard, Faye, 503 West Broad Street, Elizabeth City, N. C.
Pryor, Linda, Route 6, Box 1013, Reidsville, N. C.
Pugh, Patricia, Shawboro, N. C.
Purvis, Hattie Lou, 8132 Kendricks Drive, Pine Castle Branch, Orlando, Fla.
- Raper, Betty Ann, 2317 Club Boulevard, Durham, N. C.
Reid, Anne Shuford, 506 Hanna Street, Gastonia, N. C.
Reid, Carolyn, Box 7, Davidson, N. C.
- Reynolds, Barbara, Box 3324, Fayetteville, N. C.
Reynolds, Doris J., Box 266, Troy, N. C.
Richardson, Lynne, Box 62, Morehead City, N. C.
Richmond, George, 807 Hermitage Drive, Durham, N. C.
Robinson, Sydney, 609 North Oak Street, Lincolnton, N. C.
Robinson, Patricia, Hudson, N. C.
Rogers, Dorothy Anne, 45 Forest Road, Asheville, N. C.
Ross, Susan Dal, 139 South Main Street, Box 700, Asheboro, N. C.
Rowan, Mary Jane, 219 Pennton Avenue, Lenoir, N. C.
- Sanders, Julia, 112 Howard Circle, Tarboro, N. C.
Saunders, Wilma Ann, 405 Harrison Street, Reidsville, N. C.
Sebastian, Janet, 40 Hunter Avenue, Trenton, N. J.
Shearin, Elizabeth, Box 365, Warrenton, N. C.
Shearon, Beverly, Route 2, Box 295, Wake Forest, N. C.
Shew, Linda, 1103 Azalea Drive, Wilmington, N. C.
Short, Mary Sue, 3100 Cambridge Road, Charlotte, N. C.
Shoulers, Nancy, Rich Square, N. C.
Shumpert, Sarah B., 16 North Twenty-third Street, Wilmington, N. C.
Sills, Milton Johnson, Route 5, Dunn, N. C.
Simpson, Carol Dale, Route 1, Elon College, N. C.
Simpson, Robert Richard, Stokesdale, N. C.
Sivills, Sarah, 426 Westover Avenue, Norfolk, Va.
Sloan, Linda, Box 4, Waynesville, N. C.
Smith, Mary Webster, 614 Gatewood Avenue, High Point, N. C.
Snead, Jenelle, 403 West Prospect Avenue, Raeford, N. C.
Snider, Mary Vann, 1119 North "D" Street, Lake Worth, Fla.
Snouffer, Esther, 3201 Church Street, Greensboro, N. C.
Snyder, Linda, 2356 Montrose Avenue, Winston-Salem, N. C.
Sparrer, Louise, Seaford, Va.
Spivey, Edward Gray, 2533 Yanceyville Road, Greensboro, N. C.
Stanford, Betty, 311 Frances Place, Kinston, N. C.
Stanley, Dwight Moody, Jr., Loris, S. C.
Stanton, Charles L., 1206 Oakmont Avenue, Greensboro, N. C.
Starling, Starr, Mount Ulla, N. C.
Starr, Iris, 3003 West Market Street, Greensboro, N. C.
Stephens, Ellen, Yanceyville, N. C.
Stephenson, Frances Faye, Handsom, Va.
Stevens, Jimmy, Route 9, Box 155, Lawndale Drive Extension, Greensboro, N. C.
Stevenson, Mary Jacqueline, Route 2, New Bern, N. C.
Stewart, Cleta, Route 1, Box 49, Broadway, N. C.
Stimpson, Nancy Elizabeth, 245 Fairfax Drive, Winston-Salem, N. C.
Stokes, Mary Beth, Ruffin, N. C.
Stone, Glenda, Box 3, Pilot Mountain, N. C.
Stone, Sandra, 7650 Newport Avenue, Norfolk, Va.
Stough, Mary, Box 50, Welcome, N. C.
Stout, Anna Byrd, 610 West Fifth Street, Siler City, N. C.
Straughan, Norma Jo, 2568 Yanceyville Road, Greensboro, N. C.
Stuck, Camilla, Box 1, Yanceyville, N. C.
Summerrow, Dorothy, 1103 Belvedere Avenue, Gastonia, N. C.
Surratt, Pat, 607 West Davis, Burlington, N. C.
- Tanner, Jane Van Cannon, 204 Ridgecrest Avenue, Rutherfordton, N. C.
Tate, Olive, Box 67, Chadbourn, N. C.
Taylor, Jacqueline, 1601 Shepard Street, Morehead City, N. C.
Taylor, Jean Francis, Box 1163, Wilmington, N. C.
Taylor, Nancy, 1640 Sterling Road, Charlotte, N. C.
Terry, Judith May, 443 Holmes Lane, Oregon City, Ore.
Tesh, Emily, 8 West Guilford, Thomasville, N. C.
Thomas, Darlene, 2119 Ferncliff Road, Charlotte 7, N. C.
Thomas, Emily, Erwin, N. C.
Thomas, Martha Ann, Erwin, N. C.
Thompson, Betty, 1850 Newton Road, Durham, N. C.
Thompson, Fredda, 317 South Cedar Street, Lincolnton, N. C.

Student Directory

Thompson, Julia Holland, 142 Oakland Street, Mt. Holly, N. C.
Thompson, Patricia Ann, 103 North Madison Street, Whiteville, N. C.
Thompson, Ruth Alberta, 25 North Bedford Street, Arlington, Va.
Tidwell, David, 103 East Lake Drive, Greensboro, N. C.
Tise, Sonia Faye, 3400 West Haven Circle, Winston-Salem, N. C.
Todd, Eleanor, 2205 Chamberwood Drive, Charlotte, N. C.
Tolbert, Nancy Rebecca, 319 East Harper Avenue, Lenoir, N. C.
Turner, Kyleen, 1022 Franklin Street, Winston-Salem, N. C.
Tuthill, Rhoda, 2709 Dogwood Road, Durham, N. C.
Tuttle, Barbara, Route 1, Stoneville, N. C.
Tuttle, Marie, Route 1, Stoneville, N. C.
Tyson, Barbara, Stantonsburg, N. C.
Tysor, Edna Rexford, 1819 Belmont Street, Burlington, N. C.

Utley, Mrs. Mary Ann Crofton, Box 626, Reidsville, N. C.

Varner, Betty Jean, 400 East Naomi Street, Randleman, N. C.
Veitch, Bonnie, 421 Irving Street, Winston-Salem, N. C.

Wafford, Anne, 1637 Morningside Drive, Charlotte, N. C.
Walker, Elizabeth J., Gibson, N. C.
Walker, Linda, Box 31, Guilford College, N. C.
Wallace, Elinor, 622 South Fourth Street, Smithfield, N. C.
Wallace, Rebecca, Box 35, Troy, N. C.
Walters, Helen, Patricia, 2247 Westfield Avenue, Winston-Salem, N. C.
Ware, Catherine, 1538 Morris Avenue, Norfolk, Va.
Warren, Mary Yarborough, Box 166, Gibson, N. C.

Warren, Rita Patricia, 304 East "H" Street, Erwin, N. C.
Webster, Jo Ann, 209 East Virginia Avenue, Draper, N. C.
Welch, Frances Clark, 308 South Tremont Drive, Greensboro, N. C.
Wellons, Martha, 3700 Selwyn Avenue, Charlotte, N. C.
Wheatley, Sara Bett, 108 East Capitola Avenue, Kinston, N. C.
White, Anne Price, 435 North Lincoln Street, Arlington, Va.
White, Linda Carol, 288 Jackson Park, Concord, N. C.
White, Winifred, Box 125, Cornelius, N. C.
Wilkinson, Ann, 148 North Spring Street, Concord, N. C.
Wilkinson, Betty, 103 Carolina Avenue, Lexington, N. C.
Williams, Thelma Jean, Box 244, Manteo, N. C.
Williams, Tyleta, Route 4, Box 426, Matthews, N. C.
Woodley, Shirley Anne, Pembroke Avenue, Ahsokie, N. C.
Woodward, Anne, 151 Park Street, Statesville, N. C.
Woody, Jean, 2648 University Drive, Durham, N. C.
Wooldrige, Gail, Box 56, Edgewater Park, N. J.
Worley, Charles Al, 11 Third Street, Canton, N. C.
Wright, Grace, Conway, N. C.
Wright, Joanne S., 202 Liberty Street, Ramseur, N. C.
Wright, Lilla Jo, Conway, N. C.
Wrightenberry, Glenda Anne, 214 Rolling Road, Burlington, N. C.

Yarborough, Martha, 1431 Wiltshire Boulevard, High Point, N. C.
Yarborough, Mary, 1431 Wiltshire Boulevard, High Point, N. C.
Yelverton, Jacquelyn Dees, Box 151, Fremont, N. C.
Yoshikane, Shoko, Isemonzen, Yamaguchi, Japan.
Young, Edna Frances, 109 Chestnut Dr., Hancock Park, Beaufort, N. C.
Young, Frances Adelaide, Box 18, Norwood, N. C.

11
Oscar, of Hamburg
1890
1891
1892
1893
1894
1895
1896
1897
1898
1899
1900