



ECHO

1963

Digitized by the Internet Archive  
in 2010 with funding from  
University of North Carolina at Chapel Hill

<http://www.archive.org/details/echo1963gree>

1992.12.24

Application

~~1992~~

1963







EDITOR

Susan Freeman

BUSINESS MANAGER

Gail Young

OFFICE

3669 1 9933

# THE ECHO 1963

PUBLISHED BY THE STUDENT BODY



GREENSBORO COLLEGE

GREENSBORO,  
NORTH CAROLINA



DR RAYMOND A SMITH

DEDICATION



Through the years, Greensboro College has been endowed and blessed by the presence of a gentleman, whose foremost objective has been the good of Greensboro College and its students. To supplement the place that he has attained both on this college campus and in our hearts, we, the Class of 1963, now take this opportunity to express our appreciation in a more tangible form. Acknowledging his superior and inestimable contributions to our college, we dedicate the 1963 ECHO to

#### RAYMOND A. SMITH

A man whose manner is characterized by a quiet integrity  
without ostentation;  
A man whose visage radiates a boundless faith;  
A man whose devotion demands our respect and admiration;  
A man whose genuine friendliness and interest are precious;  
A man whose ideas are of value to this institution;  
A man who is never too busy to listen;  
. . . A man who has taught as good a lesson with his life as  
with his lips.



GREENSBORO COLLEGE  
1963



*A day in the  
life . . .*



*lectures  
and letters*







*food . . . for  
thought . . .  
and body*





some work . . . .



little study . . . .



. . . . and much gossip . . . .



o  
whispered  
goodnight

*all this in a single  
day . . .*

and maybe a serenade to end the day.





*We Come*



*We Find*



*We Seek*

*We Realize*

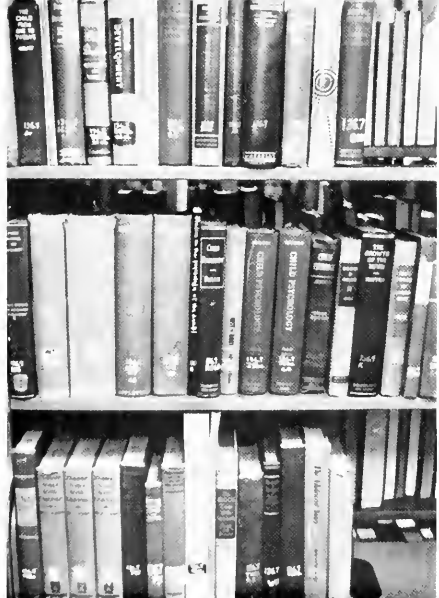

*We Gain*

*We Laugh*



*We come seeking a  
warm personality and  
spiritual*

*keen mind,  
awareness.*





WE COME TO GREENSBORO COLLEGE  
WITH ENTHUSIASM AND APPREHENSION  
OF WHAT IS TO COME.





# ORIENTATION COUNSELORS

The Orientation Counselors are junior and senior students who are chosen by the Vice-President of the Women's Student Government. It is their duty to welcome incoming freshmen and transfer students in the fall and to help them become situated in their new home. Each counselor is assigned a group of new students, and it is her responsibility to acquaint them with G. C. customs and regulations, as well as other things in their new world of college life.



Ruth introduces her counselees to their new home.



Row 1: Sandy Smith, Ruth Harris, Ginny Altizer, Lindo Taylor, Matilda Holland, Sandra Lineberger, Ruth Stough Row 2: Mary Martha Hutchens, Martha Frye, Sherry Clodfelter, Lynn Bowles, Jane Bullock, Anna Misenheimer, Sandra Calaway Row 3: Arden Evans, Sally High, Coppie Gentry, Marilyn Schofield, Vicki Godfrey, Elaine Belongia, Anne Bailey, Bobbilynne Barnes.



## We chose G. C. atmosphere

one of genuine friendliness and warmth  
and depth . . . one of searching young minds  
striving for cultivation . . . maturation . . . and  
atmosphere in which we belong and find a  
peace for service and growth .



# because of its and character

on atmosphere which reflects character  
a character which has evolved from a  
great educational tradition . . . a productive  
tradition yielding cultured citizens for a cen-  
tury and a quarter We chose G C because  
of its atmosphere and character



*We find a faculty  
and eager to help others in  
of knowledge.*

*acute of mind  
the pursuit*



# Administration

Greetings and best wishes to our 125th Anniversary Class! The college is grateful for the leadership you have given at this strategic time in our history.

The anniversary emphasis has been the forward look rather than a review of the long past. You who are today's students will become our future in the years ahead.

Your alma mater hopes that these four years have been only the beginning of your education. This college will have its reward when each of you continues a lively interest in the life of the mind and heart.

With every good wish,

Cordially yours,

Harold H. Hutson  
President

Classroom discussion with Dr. Hutson.





MISS M. PEARL MURRAY, R.N.  
Supervisor of the Student Hospital

MISS MARY C. BROCK  
Alumni Secretary



MISS HOLLYCE HIGHFILL, Secretary to the President, MRS LOUISE CROWDER, Assistant to the Registrar and Dean of Instruction, MISS PEGGY BARKER, Secretary to the Assistant to the President and Director of Development

MRS HELEN D. KING, Assistant Dietitian, MRS KATHRYN R. LAWRENCE, Dietitian



# Faculty

## EDUCATION

Dr. Herrick T. Bowden; Dr. Zelda C. Pemberton.



Dr. H. T. Bowden  
Chairman



Mr. Benjamin H. Wilson  
Chairman



Left to Right: Mr. Benjamin H. Wilson, Mr. James Highsmith. Not pictured: Dr. John H. Long, Miss Reno Harrell.

## ENGLISH



Left to Right: Mr. William R. Frazier, Dr. Elmer L. Puryear, Mr. Taylor C. Scott, Jr., Dr. Marvin L. Skaggs.



## SOCIAL SCIENCE



Dr. Marvin L. Skaggs  
Chairman



Dr. Raymond A. Smith  
Chairman

Left to Right: Dr. Raymond A. Smith, Dr. Harold H. Hutson; Dr. Kenneth M. Taylor.

## PHILOSOPHY AND RELIGION

## FOREIGN LANGUAGE



Dr. Robert T. Dunstan  
Chairman

Left to Right Dr. Dorothy H. Heiranimus, Dr. Robert T. Dunstan, Dr. Madeline G. Stinson



Dr. Paul M. Ginnings  
Chairman

Dr. Paul M. Ginnings, Dr. Archie D. Shattsberry.

## SCIENCE



## MUSIC



Mr. Robert Deon Wald  
Chairman



Row 1: Jo Plum Hansen, George A. Kiorpes, Bonnie-Jean.  
Row 2: Harold G. Andrews, Jr., Don W. Hansen, Gorreth M.  
McDonald. Not pictured: Blonche Burrus, Elbert L. Williams,  
Henry B. Ingrom, Jr.

## MUSIC

# SPEECH AND DRAMA



Dr. Mary-Braeme Parker  
Chairman



Mr. Roger Wilbur  
Dr. Mary-Braeme Parker



Dr. John A. Hornaday  
Chairman



Dr. John A. Hornaday  
Mrs. Jean H. Baren  
Dr. Robert G. Hattwick

# PSYCHOLOGY AND SPECIAL EDUCATION

ART



Miss Irene Cullis  
Mrs. Callie O. Braswell



Miss Irene Cullis  
Chairman



Mrs. Rachel S. Goodman



Mrs. Allene W. Hunter  
Chairman

HOME ECONOMICS



## PHYSICAL EDUCATION



Mr. William S. Ariail  
Chairman

Mr. William S. Ariail  
Mrs. Sara Lou Frazier



## MATHEMATICS



Miss Myrtis Davis  
Chairman

Miss Myrtis Davis



## LIBRARY



Mr. Luther A. Bennett  
Chairman

Mr. Luther A. Bennett  
Miss Virginia Ransley  
Mrs. Kathryn Bennett



*We seek outlets  
infinite varieties.*



*for our*





CAROL EICHHORN  
President Student Coordinating Board



JUDY PASSAVANT  
President Honor Board



NANCY PAGE  
President Women's Student Government



TOMMY HOUSE  
President Men's Student Government

# STUDENT CO-ORDINATING BOARD

The purpose of the Student Co-ordinating Board is to coordinate all activities on campus and to discuss problems and activities occurring in the various areas represented. Activities this year have included Freshman Orientation,

State Student Legislature, Human Relations Seminar, Student Government Revision, Student Centre Dedication, and celebration of the 125th anniversary of the college.

First Row: Mary Harris, Secretary-Treasurer; Ruby Sluder, S.C.F. President, Pat Knight, N.S.A. Co-ordinator, Sindy Smith, Publications Board Chairman; Tommy House, M.S.G.A. President. Second Row. Carol Eichhorn, President; Ginger Johnston, Vice-President, Nancy Page, W.S.G.A. President; Dionne Pritchard, Social Life Chairman, Betty Chofin, Union Board Chairman, Charles Perret, Athletic Commission Chairman.





Seated: Helen Brewer, Judy Passavant, Chairman, Jane Anna Culbertson Standing: Nancy Page, Tommy House, Clair Allyn. Not Pictured: Gib Johnson.

The purpose of the Honor Board is to help the individual student be seriously aware of his responsibility to uphold the high standards of honor which the students voted to have upheld in the written Honor System of Greensboro College. Cheating, stealing, and falsification constitute academic and honor violations handled by the Board, which

renders a decision on the cases and administers penalties to the violators.

Judy Passavant is the Chairman of the Honor Board and Helen Brewer is the Secretary. The Dean of Students is the Advisor.

## HONOR BOARD

# WOMEN'S STUDENT GOVERNMENT ASSOCIATION

The Women's Student Government Association is composed of all women students and is governed by two councils: the Judicial Board, composed of elected officers and class representatives; and the Legislative Board, composed of the dormitory presidents as well as the elected officers and class

representatives. The purpose of this organization is to create an understanding of good citizenship on the college campus. It functions to encourage responsibility and integrity among all the women students.

First Row: Martha Hugan, Freshman Class Representative; Sue Black, Treasurer; Mary Martha Hutchens, Junior Class Representative; Nancy Page, President; Second Row: Dianne Smith, Sophomore Class Representative; Cindy Haefling, Secretary; Ann Brawley, Vice President; Martha Lou Tucker, Senior Class Representative.





Left to right: Treasurer, Tommie Thompson; President, Earl L. H. Baker; Vice President, Dick Lenhart; Secretary,

The Men's Student Government Association functions as a representative organization of the majority of the men, both resident and non-resident. Its purpose is to enhance social and academic development by giving the men the opportunity to govern themselves, and by stressing the necessity

of academic preparation. High standards of honor, leadership and school spirit are upheld by the M S G A. The president represents the men on the Co-Board and presides as chairman over the Men's Judicial Board.

# MEN'S STUDENT GOVERNMENT ASSOCIATION

The National Student Association is an organization composed of 400 colleges and universities. Its purpose of discovering and attempting to solve campus problems is carried forth in its concern with student affairs locally, nationally, and internationally. This year one of the highlights of NSA activities was a human relations seminar, "The Changing South," held on January 11 and 12.



Pat Knight, Frank Tate, Jimmy Kirk, Connie Curry, Phoebe Mucke, Dick Kenner, Hanna's Homer, Dick Porter, Anne Bailey, Gib Johnson, and Lou Ruch

# NATIONAL STUDENT ASSOCIATION

## STATE STUDENT LEGISLATURE

Jimmy Kirk, Sue Black, Kay McCulloch, Anne Lourse Day, Mary Fritts, Dick Kenner



The purpose of the State Student Legislature is to offer students in the colleges of North Carolina the opportunity to examine important issues appropriate to action by a state legislature and to discuss these issues in intelligent debate. This year Kay McCulloch headed the local SSL delegation.



Ruby Sluder  
President

The purpose of the Student Christian Fellowship is to promote a more Christian atmosphere on our campus. Every G. C. student is a member and potential active participant. S. C. F. endeavors are channeled toward uniting our students in the desire to know full and creative lives through a growing understanding of God; toward seeking to understand Jesus and to follow Him; toward being loyal to His church and toward having a part in making the blessings of Christian life possible to all people.

## STUDENT CHRISTIAN

First Row: Dr. Smith, P. Glensor, B. Stallings, L. Jones, L. Greene, B. Howell, A. Hamilton, A. Lancaster, S. Hayes. Second Row: R. Stone, J. Bullock, B. Hagen, N. Harris, A. Barnett, B. J. Smith, R. Sluder, M. Hood, L. Brooks, J. Wilkins, P. Peele, G. Brower, Dr. Taylor. Third Row: S. J. Edmunds, S. Eldridge, C. Anderson, L. Stuart, Y. Kincaid, M. Harris, M. F. Council, S. Clodfelter, M. Vest, L. Bowles. Fourth Row: M. Frye, R. Weeks, L. Jones, F. Jofitsch, P. Jones, R. Thorne, H. Thrift, A. Bailey.







Left to Right: Nell Harris, Vice-President, Ruby Sluder, President, Mary Council, Secretary, Bill Hagen, Treasurer

# FELLOWSHIP

SCF activities for this academic year have included spiritual life retreats in the fall and spring, Religious Emphasis Week in February, semi-monthly campus-wide vesper services, picnics, campus Christmas caroling, and numerous other activities bringing the campus together in a spirit of Christian fellowship.

A stunt-song around the campfire brings fun and enjoyment to the S.C.F. Spiritual Life Retreat.





Marlene Vest  
Director

The Chapel Choir is a function of the Music Committee of the Student Christian Fellowship. Its membership is open to all interested students. Having been in existence for eight years, the chapel choir supplies special music for chapel services and leads the congregation in worship through music. The climax of the fall semester took the form of a Christmas Cantata on December 18.

Marlene Vest, a sophomore from Raanoke, Va., is director of the choir. Advisors are Mr. Harold G. Andrews, Jr., Dr. R. A. Smith, and Dr. Kenneth Taylor.

## CHAPEL CHOIR

First Row: C. Potts, M. F. Barnes, A. Dulin, M. C. Johnson, C. Lanier, M. S. Brown, N. Cooper. Second Row: R. Bray, J. Lowman, E. Isgett, P. Hough, B. McKeithan, E. A. Matthews, E. Higgins, K. Boyd, T. Owens. Third Row: S. Smith, C. Hepler, V. Godfrey, D. Moore, C. Parsons. Fourth Row: M. Vest, K. McLendon, P. Jones, M. F. Council, F. Clark, S. Barnhart, B. Rucker, L. Barker, J. Gibson, M. Hood, L. Ogburn.





Row 1 Yvonne Kincaid, Sandra Calaway, Jeanette Cox. Row 2 Ann Harris, Helen Lewis, Helen Thrift, Martha Frve, Arden Fobes, Mary Harris, Carol McDannell, Dr Smith. Row 3 Marilyn Smith, Jane Marshall

The Religious Education Club welcomes any student interested in religious education. The club has taken part in such activities as parties for the under-privileged children of Greensboro at Christmas and Easter

## RELIGIOUS EDUCATION CLUB

The Chapel Committee, headed by Chairman Dr. Raymond Smith and Co-chairman Robert Wold, consists of faculty members and students from each class. The inspiring programs and speakers for Tuesday and Thursday chapel services are formulated by this group. This committee also works with the Arts and Lectures Committee in order to co-ordinate the two agendas

## CHAPEL COMMITTEE

Left to Right Joy Wilkins, Jane Thompson, Mrs. Blanche Burrus, Dr. Marvin Stagg, Dr. Raymond Smith, Dr. Kenneth Taylor, Clair Allen, Tom Troxler.





NEWS  
STAFF

Left to Right: Dick Stapleton, Cecilia Turnage, Julie Smith, Bill Suitt



BUSINESS  
STAFF

Left to Right: Steve Rendleman, Ginger Rink, Dan Conway, Delcho Bailey, Martha Thomas.



EDITORIAL  
STAFF

Left to Right: Jack Wall, Brenda Howell, Bill Schirmer, Nancy Cooper, Scott Schaffer, Borboro Byrd

ELEANOR BROWN  
Editor



# COLLEGIAN

Sitting in the middle of the floor and hiding behind stacks of old newspapers . . . half-filled coffee cups . . . filled ash trays . . . the COLLEGIAN is born, nurtured and ma-

tured. The ideas and material are gathered and marched down to Arts and Sciences to be shared and pored over by the staff. Here the wrinkles are ironed out and the paper compiled. Then comes the never-ending race to the printer and twice a month that all important Friday arrives. All over the campus the sound can be heard, "thud, thud, thud: Our paper is here!"

SUSAN WRIGHT, business manager, and TOMMIE FOSCUE, managing editor



DR. JOHN H. LONG, advisor





SUSAN K. FREEMAN  
Editor

# THE

It is with honor and pleasure that the yearbook staff presents to you the annual edition of the ECHO. In planning the yearbook, the staff worked with only one purpose in mind, and that was to retain your most cherished and exciting experiences—your ECHO of the year.

The Greensboro College campus and the surrounding atmosphere is one of casualness and friendliness. We have endeavored to give you a yearbook composed with the casual setting in mind. In addition, Greensboro College continues to carry many of the traditions upon which she was founded, one hundred and twenty-five years ago, and which are so dear to all who are members of the "G C Family." We have tried to include all the activities that will be most memorable to you in your reminiscent moments during later years.

The staff sincerely hopes you are pleased and that you will accept with little reservation our pictorial conception of Greensboro College—1962-63.



DAN CONWAY  
Photographer

Row 1. Anne Plaster, Elizabeth Pugh, Teresa Tyren. Row 2. Mary Frances Carrigan, Martha Russell, Hun Philpott, and Jerrie Parsons.

# ECHO



MR. BENJAMIN H. WILSON  
Advisor



GAIL YOUNG  
Business Manager



**Business Staff:** Vicki Gaddres, Assistant Business Manager, Ann Hurland, Ruth Harris, Typists

**Editors:** Ed Feurifuy, Sports, Suzanne Williams, Class, Janet Brasington, Faculty, Jennie Gray, Assistant Editor, Judy Mattux, Honors, Carolyn Allen, Special Events, Ellen Pritchard, Organizations, Judy Odell, Copy, Susan Hayes, Organizations. Not pictured: Marian Morrison, Honors, and Jackie Bridges, Copy





**Handbook Staff:** Susan Hayes, Arden Fobes, and Dolores McCoskill.

# HANDBOOK

G. C. freshmen are well-acquainted with this pocket-size publication, as it is their pass key to a perfect score on the Handbook Rules and Regulations tests which they take almost immediately after they arrive on campus in September. The Handbook contains a wealth of information about Greensboro College and its institutions as well as the college calendar of events and holidays.

**LEONNA JONES**  
Editor



**LINDA TAYLOR**  
Business Manager





# LYRE



BARBARA LINEBERGER  
Editor

The LYRE, a literary magazine, published by the students of Greensboro College, is a splendid opportunity for students to exercise and display their creative endeavors. From such ingenious minds comes the poetry, prose, art, and original musical compositions that make up the LYRE. The magazine is published three times a year and distributed to G. C. students and faculty, national advertisers, and to College Magazines, Inc.

Row 1. Jim Helm, Sylvia Robertson, Brenda Retsig, Mandy Sonneborn, Diane Suttles, Pucky Lewis, Joe Rogers. Row 2. Kay McCulloch, Becky Coshatt, Mary Council, Betty Eubank, Joy Freel, Dana Gates.





Left to right Susan Wright, Gail Young, Linda Taylor, Kay McCulloch, Susan Freeman, and Leonna Jones.

## PUBLICATIONS BOARD

SANDY SMITH  
President



The Publications Board endeavors to provide for G C students interesting and informative reading material in the four campus publications—the ECHO, COLLEGIAN, LYRE, and HANDBOOK. The editors and business managers of these publications, assisted by President Hutson, Dean Wold, Allen Kivett, public relations director, and faculty advisors compose this representative board.

The climax to an academic year's efforts is the annual publications banquet in the spring. At this time awards are given to outstanding members of the different staffs.

# NEWS BUREAU



TOM WOOD  
Director of News Bureau

The Greensboro College News Bureau, under the copable direction of Tom Wood, first and foremost endeavors to keep G C in the news. This is accomplished by regular contacts with Greensboro newspapers, hometown papers of the students, and also local radio and television stations. The News Bureau is also responsible for the publication of the REPORTER and the ALUMNI JOURNAL.

DAN CONWAY; TOM WOOD.



# ΕΛΣ



ANNE BARNETTE  
President

A new year . . . a new constitution . . . a new purpose for our society . . . to serve our campus and community . . . stemming from philanthropic motives . . . a rush campaign like never before. banners, serenades, ribbons, favors . . . and formals in that place in which they said it couldn't be done . . . the "wreckhall" . . . discord in Dry Gulch, a reincarnation of the Old West . . . "Westward Ho!" . . . and finally ultimate victory for the green and gold . . . projects . . . follies . . . spirit . . . fun . . . and old EMERSON—"We are proud that we belong to you!"



Row 1. Barbara Stallings, Vice President, Christy Potts, Secretary, Lynda Thomas, Pledge Master. Row 2. Ann Brawley, Parliamentarian; Ann Harris, Sports Chairman; Arden Febes, Chaplain; Pinky Edmunds, Treasurer.



Left to Right: Margaret Parsons, Margaret Harry, Mory Council, Jane Anna Culbertson (Chief), Betty Jo Smith, Kay McCulloch.



# IΛΣ



Left to Right: Betty Fail, Vicki Godfrey, Panza Armfield, Ann Eggers, Barbara Harrison, Sandra Lineberger, Betty Chafin.



LINDA PEARSON  
President



Left to Right: Betty Garrison, Diane Smith, Betty Fail (Chief), Sara Daug McPhail, Sandra Poteat.

The building of a new purpose, to interest sisters in philanthropic causes through programs and projects centering around service goals . . . original plans . . . woven into action . . . songs in our Hall . . . songs in Main, "songs in our hearts" . . . serenade . . . open meetings . . . co-sponsor of tea in September . . . Formals . . . a little brunette and her grandmother dreaming of "The Sound of Music" . . . music note pillows displaying the purple and the gold . . . new sisters . . . Christmas projects . . . Freshman Follies . . . Montaldo's fashion show . . . "Easter Bunny" for Teresa . . . the 1962-63 Irving Society . . . "Irving Sisters ever loyal, proud to say we ore."



# ALPHA PSI OMEGA



SUZANNE WILLIAMS, President

GAIL YOUNG, Vice-President

RUTH HARRIS, Secretary-Treasurer

The Alpha Psi Omega, honorary dramatic fraternity, was organized to give honor to those students who excel with a high standard of work in college dramatics. It provides fellowship and an opportunity to further their knowledge of drama and experience. As a student qualifies, he is elected to membership.

Left to Right: Lau Ruch, Ann Shuford; Janet Brasington; Ruth Harris; Gail Young, Suzanne Williams; Nancy Page.



# G. C. PLAYERS



Pictured: C. Allen; M. Andrews; P. Armfield, L. Banneau, N. Farster, G. Hedrick, J. Kimes; B. Lineberger; L. McKenzie, D. Pearce; A. Shuford, C. Turnage; J. Wanzenried.



JOHN WANZENRIED  
President



Left to Right. Ned Forster, Vice-President, Mr. Wilbur, Advisor, and Lou Ruch, Secretary

The Greensboro Players offers the student who is stage struck by big lights, leading roles, and the general thrill of acting, the opportunity to become a part of the opening night of an actual play production, with lights, costumes, make-up, sound, and the excitement of seeing their names in print.

The club, under the direction of Mr. Roger Wilbur, advisor, and Dr. Mary-Braeme Parker, ex facto, is an organization for furthering drama interest, and acts as a springboard for worthy, quality-filled drama presented both on campus and off. Each year the members themselves have experience directing one-act plays.

Highlighting the program activities of the year were Eugene O'Neill's "A Touch of the Poet," presented in October, and directed by Mr. Wilbur, Dylan Thomas' "Under Milkwood," given in February, Dr. Parker directing, and "An Invitation to a March," given in May

GREENSBORO COLLEGE  
PLAYERS  
PRESENTS

Eugene O'Neill's

**A TOUCH  
OF  
THE  
POET**

Odell Auditorium  
October 25, 26, 27  
8:00 P.M.  
Tickets \$1.00



GREENSBORO COLLEGE  
VOCAL ENSEMBLE  
PRESENTS  
GIAN CARLO MENOTTI'S

*The Old Maid  
and  
The Thief*



ODELL AUDITORIUM  
8 PM DEC. 6-7-8-14

Greensboro College Players

presents

Dylan Thomas



**UNDER  
MILKWOOD**



Odell Auditorium  
Greensboro College  
February 14th & 15th  
8:00 p.m.

**CONTRIBUTIONS  
ACCEPTED**

**G. C. DRAMA — '62 - '63**



Lee McKenzie and Ned Farster, stars of "Poet," taking a break between scenes

This year has been a triumphant one for Greensboro College's Vocal Ensemble and Players, beginning in October with Eugene O'Neill's "A Touch of the Poet," presented by the Greensboro College Players, and followed in December by the Ensemble's "The Old Maid and the Thief," a comic opera by Gian-Carlo Menotti. "Under Milkwood" by Dylan Thomas was the February work of the Players. And in April the Vocal Ensemble's "G.S." was presented. The final production of the year, the Players' "An Invitation To A March" by Arthur Laurents, won the satisfaction and praise of both faculty and students. All were artistic as well as enjoyable shows.





## THE POET – G. C.'S FIRST BIG ONE OF THE YEAR

Gary Hedrick, Dan Pierce, Mike Andrews, Lee McKenzie, Ned Forster, Celia Turnage, Beverly Frye, John Wanzenried, Chuck Clodfelter, Louise Green, Lee Bonneau.





MR. E. L. WILLIAMS  
Director



Gale Johnson, Librarian; Anne Eggers, Accompanist, 2nd row: Jayne Stephenson, and Judy Crissman, Student Directors; 3rd row Jayne Anna Culbertson, Recording Secretary; Sharon Eldridge, Business Manager, Barbara Stallings, President; Lee Stuart, Vice-President, and Carol Kearns, Corresponding Secretary

## GREENSBORO COLLEGE

Our May Queen in Florida!!



Moon over Miami . . . palm-lined ocean front . . . crystal canals of Ft. Lauderdale . . . shimmering waters of the Gulf . . . graceful skiers at Cypress . . . these are only a few memories of the Glee Club as they recall the Fall Tour to Florida, not to mention the strolls down Fifth Avenue and the gay lights of the Manhattan Tower city in the Spring Tour to New York. People and places are not all or most important with this active group, however. Fun, fellowship, teamwork, and a love for music and a willingness to learn more about it are combined to reap benefits such as mental growth and the ability to work with others. Highlights of the year included the two concerts in Odell and performing for the Schoolmasters' Dinner and Religious Emphasis Week.



Row 1. G Johnson, C Smith, L Pearson, B Stallings, B Hoover, C Deaton, N Reynolds, M Smith Row 2. M. Benson, M Hood, C Dale, L Jones, L Summey, T Barne, J Jerome, T Davis, J Stephenson Row 3. V Snyder, B. Krumpt, B Smith, P Baker, G Brower, A Eggers, P Edmonds Row 4. P Huff, J Davis, C Kearns, E Higgins Row 5. M Hopkins, A Cherry, C Alcorn, B Merlick, C McDannell, L Stuart, H Ferguson Row 6. C Brewer, J Gray, S Williams, L McGoogan, A Harris, L Hawkins, M. Vest, S Eldridge, F Clark

# GLEE CLUB

With Foll came the tour to Florida



# VOCAL ENSEMBLE



Row 1: S. Kellam; M. Barnes; C. Upchurch, B. Wagnar; C. Vaughn; M. Powell; S. Pollard. Row 2: B. Beaman, M. Powell; L. Watkins, M. Helms; E. Fox, L. Blanton. Row 3: Mrs. Wold; C. McClendon; S. Wells, S. Hapkins; J. Odell. Row 5: R. Bray, J. Ritchie; P. Myerson, T. Brawley; N. Stephenson, G. Johnson. Row 6: T. Murphy; R. Harbourt, W. Lail, D. Conway, T. Owens; J. Lowman.

Seated: Barbara Beaman, Accompanist. Standing: Sharon Kellam, Vice-President; Joseph Ritchie, Assistant Director; Dan Conway, Social Chairman; Wayne Lail, President; Mrs. Wold, Director.



Shades of "The Old Maid" . . . Lovely Laetitia and the sweet thief who stole her heart . . . the plights of Misses Pinkerton and Todd . . . revolving sets . . . arduous hours under the lights . . . The Vocal Ensemble stays busy presenting beautiful music for campus enjoyment, as well as producing fine opero. The two this year were Gian Carlo Menotti's "The Old Maid and the Thief," and Giacomo Puccini's "Gianni Schicchi."

## CHAMBER ORCHESTRA



Each semester the student body and community are entertained by the Chamber Orchestra, under the direction of Mr. Don Honsen. The orchestra, which meets twice a week, is open to any instrumentalist who might enjoy performing with this group.

## LANDSMEN

Formed early in the fall semester of 1962 is the group of folk singers called The Landsmen. They originated as temporary intermission entertainment for the Emerson Formals, and made their campus debut prior to the Emerson show at

the Halloween party under the name of The Prophets. Rapid fame has followed them on our campus. The group has played at numerous parties in and around Greensboro, and has performed at high schools in the near vicinity.

Left to Right: Howard Levin; Bill Hagan; Jack Wall; Bill Culp; Scott Elliott.



# INTERNATIONAL RELATIONS CLUB



First Row Anna Misenheimer, Sandra Lineberger, Linda Jones, Mary Lynn Bowen, Cappye Gentry, Doris Gregson. Second Row: Charlotte Anderson, Elizabeth Taylor, Marie L. Kirk, Julie Williams, Alice Benson, Jane Thompson, Bobbilyne Barnes. Third Row: Dr. Puryear, Taylor Owens, Marie Biles, Gail Young, Glenda Waugh, Penny Peele, Sherry Clodfelter, Darlene Rothjen, Carol Webster, Ted Byrd, and Dr. Skaggs.

The membership of the International Relations Club is open to any student who is interested in world and community affairs. The purpose of the club is to make students more aware of their responsibility as citizens. Programs are based on the economic, social, political, and educational conditions of various nations.



DR. MARVIN L. SKAGGS  
Advisor



CAPPYE GENTRY  
President



Happy Birthday, Dr. Skaggs!

# NATIONAL STUDENT EDUCATION ASSOCIATION



CAROLYNN ADAMS  
President



LINDA TAYLOR, Secretary, CAROLYN RATCLIFFE, Treasurer  
ELLEN PRITCHARD, Vice-President

The Braxton Craven Chapter of the Student Education Association is a branch of the National Education Association and a member of the North Carolina Education Association. This organization, with Dr. Zelda C. Pemberton as advisor, strives to acquaint students with the teaching profession, including how to cope with its problems and also realize its benefits.

Monthly meetings feature outstanding speakers in related fields, programs by classroom groups, and informative panel discussions. Every spring the president, Miss Representative Future Teacher, and elected delegates attend the N C E. A. Convention in Asheville, and these same delegates also attend the Raleigh Convention in the fall.

Row 1: J. Williams, S. Brotherton, D. McCoskill, H. Brewer, H. Lewis, L. Breedlove, A. Lancaster, C. Adams, E. Pritchard Row 2: M. Biles, L. Taylor, L. Overton, M. Holland, F. Crawford, A. Misenheimer, K. Fasul, C. Abernathy, M. Fuller. Row 3: N. Davis, A. Benson, D. Rathjen, D. Gregson, B. Barnes, S. Lineberger, M. Forbes, B. Gilbert. Row 4: B. Whitner, J. Bender, M. Frye, B. Rucker, D. Pritchard, C. Ratcliffe, C. Byrd, J. Norvell, S. Cladfelter.



# PSYCHOLOGY AND SPECIAL EDUCATION CLUB



Row 1: Margaret Harry, Treasurer, Ginger Rink, Social Secretary, Arden Evans, Vice-President—Publicity, Mary Catherine Vick, Corresponding Secretary, Row 2: Sara Doug McPhail, Recording Secretary; Ann Louise Day, Recording Secretary, Nancy Wilkins, Vice-President—Programs; Mark Kennedy, President

The Greensboro College Psychology and Special Education Club opens its membership to college students and the city of Greensboro. Throughout the year outstanding speakers in the fields of Psychology and Special Education are invited to the campus to encourage further interest in these fields and to advance the knowledge of the fields both on and off campus.



# HOME ECONOMICS CLUB



"A stitch in time saves nine."

The Home Economics Club functions in order to develop and promote standards for the strengthening of home and family life in our society, by instilling these ideals in future homemakers. The members also become better acquainted with many of the professional opportunities of a graduate in Home Economics. The year's project was Sunday night spaghetti suppers for the students and faculty, and visits were made to Cone Mills and Guilford Galleries during some of the monthly meetings.



CONNIE L. ALLEY  
President



Row 1. Marjorie Locke; Brenda Warren; Judie Howell; Emily Huckabee; Paula Lee Overton; Matilda Holland Row 2. Ella Margaret Bone; Mary Anne Fritts; Anne McIver; Carolyn Abernathy; Barbara O'Bryant; Betty Lynne Gilbert.

# SOCIAL LIFE COMMITTEE



Combu parties, talent shows and College Bowls—the Social Life Committee heads them all. This active group always helps the school year to begin just right with a get-acquainted dance and leads G. C.'s social life throughout the year.

Other duties for the committee include determining the students' dress for certain occasions, co-ordinating the Societies, and setting standards of behavior for both men and women students.



The Student Centre is dedicated



DIANE PRITCHARD, President



"Of course I know which travels faster

Row 1. Jimmy Kirk, Joe Lowman, Lynne Summey, Diane Pritchard, Betty Jean Clodfelter, Pucky Lewis, Anne Barnette, Anne Bailey



# UNION BOARD



BETTY CHAFIN, President



Dr. Hutson, which is your favorite?



and did you hear the line about

This year the new Student Centre was completed, thereby offering many more opportunities for social activities than had been previously available. The Union Board is responsible for coordinating these activities and has complete charge of the supervision of these, along with choosing hosts and hostesses and providing recreational equipment.

Left to Right: Betty Firl, Mary Frances Carrigan, Jerry Clwan, Nancy Cooper, Betty Chafin, Woods Felt, Anne Eggers, Dick Purter, Don Gowen





At long last

Formal dedication of the Centre was February 14, which was sponsored by the Board, and preceded a semester filled with platter parties and special holiday parties

a new kinda party and a different place to eat



# CONCERT LECTURE SERIES

For another year, G. C. was privileged to an excellent Concert and Lecture Series. Teresa Y Su Compania Espanola presented quite an unbelievably beautiful and skillfully performed series of dances. The learned Dr. Harlow Shapley presented some very astounding data about our universe. The various schools of art were presented by the distinguished art critic, Dr. Richard McLanathan, and the talented New York Woodwind Quintet performed both early and contemporary music. The noted sociologist and anthropologist Margaret Mead was the final speaker.

Teresa Y Su Compania Espanola



DR. HARLOW SHAPLEY



DR. MARGARET MEAD



Marilyn Moore, President, Mrs. Frazier, Advisor, Judy Harris, Secretary



Judy Harris and Tina Ormend practice for the Spring recital

# MODERN DANCE

Emotions and expressions come to life. The human form reveals in intricate movements the feelings of anger, fear, anxiety, chaos, and happiness—all interlaced into dance pantomimes and improvisations by the Greensboro College Modern Dance Club. The club provides an understanding of the basic fundamentals and scheduled for the purpose of practicing and preparing for special performances. The major performance goal is the Spring Recital.

Row 1 A Lancaster, S Hayes, W McCurdy, A Plaster, M Carrigan Row 2 T Tyren, P Wagner, G Varner, E Pugh, H Philpott, E Phillips  
Row 3 M. Barnes, J Parsons, M. Moore, N. Forest, D Suttles, G Coleman, A Howland



# DAY STUDENTS' ASSOCIATION



ELAINE WARE  
President

The Day Students' Association provides fellowship and organization for G. C.'s day students. Their main activity takes place in December, when they sponsor the Christmas Dance along with the Athletic Associations.



Row 1 Peggv Neill, Judy Rough, Elaine Ware, Chris Cagle Row 2 Emily Huckabee, Donna Martin, Bonnie Wagoner, Karen Cunningham, Linda Ball.



## FOREIGN STUDENTS



Frances Kwok and Ping Ting  
"Calling Home?"

From Borneo and from the mainland of China, respectively, come two of the most familiar figures on campus—our two Chinese foreign students, Hie Ping Ting and Frances Kwok.

## G. C. DAUGHTERS AND SONS

G. C. Daughters and Sons is composed of "second and third generation G. C. ites"—the daughters and sons of the alumni. Its object is to promote a closer bond among these students. Programs at monthly meetings included such ac-

tivities as a review of past rules and curriculum, a visit to and a discussion of the small museum in the basement of the library, and a banquet for the mothers during Parents' Weekend.

Seated: Betty Hood, Storr Bornhardt, Josephine Gibson, Peggy Walker, Russell King, Julie Smith, Leslie Lytle, Susan Wells, Mary Jane Vick. Standing: Elizabeth Matthews, Susan Deasley, Mary Lynn Bowen, Elizabeth Pugh, Miss Brack, Cecilia Turnage, Judy Harris, Judy Crofts, Peggy Gibson, Tommy Troxler.



# ATHLETIC COMMISSION



Left to Right Jack Fields, Charles Perret, Pauline Satterfield, Sandra Calaway, Jeanette Cox

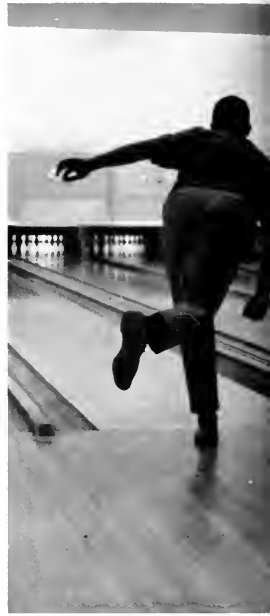

A Strike???



Students enjoy the dance sponsored by the Athletic Commission and the Day Student Association.

Coordination . . . management . . . stimulation  
these are the goals of the Athletic Commission. Their program is designed to provide athletic and recreational opportunities and to promote ideas of health and sportsmanship among G. C. students throughout the year. These goals are achieved through the joint efforts of the Women's Recreation Association and the Men's Athletic Association.

# WOMEN'S RECREATION ASSOCIATION

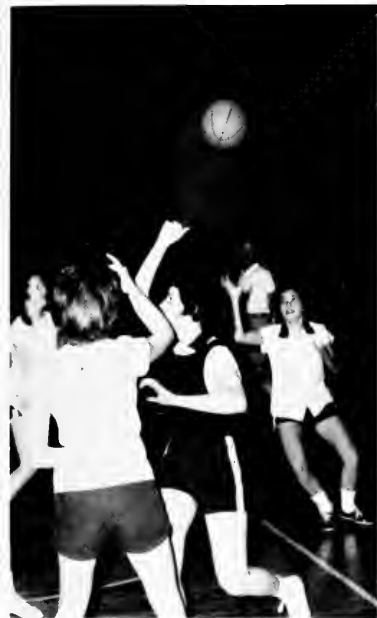

Two??



Left to Right Jeanette Cox, President, Gail Young, Vice-President; Pucky Lewis, Secretary-Treasurer.

The Women's Recreation Association provides a well-rounded program of recreational activities for G C women and complements the physical education program. The sports offered include tennis, badminton, horseshoes, volleyball, basketball, archery, shuffleboard, swimming, softball, and track. Once a year, an Indoor Field Day is held, featuring contests in various indoor sports.

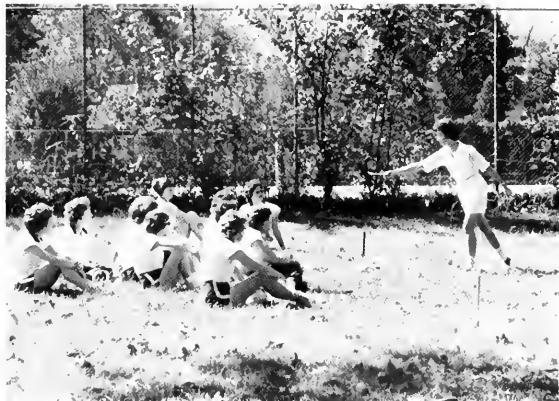

"It's done this way, girls."

# MEN'S ATHLETIC ASSOCIATION



"We'll get them this time."



Joe Stephenson, Secretary-Treasurer; Jack Fields, President.

The Men's Athletic Association sponsors many sports events as well as intramural games, such as baseball, basketball, track, swimming and volleyball. Both team and individual tournaments are held, and trophies are presented to the victors at the close of each season. The M.A.A. helps stimulate competition and participation in men's athletics.



A perfect serve!

# AQUABELLES



Row 1 J. Narvell, A. Johnson, S. Glover, S. Kellam, R. Vann, E. Cowan, M. Morrison Row 2 A. Seagle, C. Hopkins, A. Bedingfield, D. Frost, T. Mescol, C. Upchurch, J. Lester Row 3 Mr. Aniol, B. L. Gilbert, E. Matthews, M. Sonneborn, C. McDonnell, S. Carr, F. Clark, J. Brasington



Left to right: Debbie Frost, Vice-President, Betty Lynn Gilbert, Secretary-Treasurer, Mr. Aniol, Advisor, Janet Brasington, President

Underwater beauty in motion—lithe figures glide through sapphire water and clear bubbles trace their path—figure eights and flower formations with perfect timing—the Aquabelles have once again delighted everyone with their lovely Spring water show. This skillful group of girls meets once a week to enjoy the water and to rehearse for their programs. Besides the spring show, they also entertain during Parents' week-end.

*We realize that  
is an asset and possession  
most lasting way.*

*knowledge  
in the*





BARBARA ANNE BAILEY



ANNE STUART BARNETTE



PHILLIP ROBERT BYRUM



REBECCA BOLING CHAMBERS



CAROL HUGHSON EICHORN



MARTHA MILLER FRYE

# WHO'S

**Who's Who Among Students in American Universities and Colleges**, a national publication, recognizes outstanding seniors all over the United States. Each student chosen to appear in the publication receives a certificate of recognition. G. C.'s **Who's Who** are selected for their scholarship, participation and leadership in academic and extracurricular activities, citizenship and service to their school, and promise of future usefulness in the world.



# WHO



RUTH ANN HARRIS



NANCY JEAN PAGE



JULIETTE STUART PASSAVANT



RUBY CAROL SLUDER



ANDREW JACKSON WALL, JR.



THOMAS HILTON HOUSE



MARY CATHARINE VICK

## GAMMA IOTA SIGMA

Gamma Iota Sigma membership is open to junior and senior students who have outstanding qualities of scholarship, service, and character, as well as leadership in students activities. The scholastic requirements are the same as those set forth by Phi Beta Koppo

Seated: Brenda Howell, Sandra Calaway, Joy Wilkins, Nancy Joyce, Elaine Ware, Ping Ting, Huldah Ferguson. Standing: Becki Chambers, Nell Harris, Bob Reeves, Martha Frye, Martha Lou Tucker, Mary Catharine Vick. Absent when picture taken: Jack Wall



## JUNIOR HONOR SOCIETY

Members of the Junior Honor Society are composed of those freshmen and sophomores who have met the required minimum scholastic average of ninety, as well as possessing the qualities of a good citizen

Seated: Brenda McKethan, Diane Suttles, Gail Hinshaw, Celio McConnell, Diane Oakley, Kathryn Jones, Pucky Lewis, Mary Harris, Pat Jones, Betty Jo Rathner, Linda Thomas. Standing: Rondi Dahlgran, Linda Brooks, Peggy Walker, Mary Hunter, Joy Freel, Ann Hunter, Marilyn Browley, Elaine Fox, Sylvia Robertson, Marlene Vest



# SENIOR MARSHALS



ANN SMITH  
Chief Marshal



Senior Marshal, Helen Brewer, offers "Mr. W" a program.

White dresses, green sashes, and smiling faces typify the Senior Marshals, who act as G. C. hostesses at community meetings, recitals, concert-lecture programs, graduation exercises and other college-sponsored events. The chief marshal is elected by the senior class and aids the Dean of Students in selecting the other marshals.

Left to Right: Nancy Chandler, Beatrice Vance, Susan Freeman, Ellen Pritchard, Assistant Chief, Ann Smith, Chief, Eleanor Brown, Tina Ormond, Anne Bailey, Pat Gallagher. Not pictured: Helen Brewer.



*We gain gay courage,  
spirit and fiber through  
of classmates.*

*nerve,  
friendship*



SENIOR



Jack Wall, President, Gail Young, Treasurer, Pat Smith, Secretary, and Becky Chambers, Vice-President

# OFFICERS



Carolyn Rose Abernethy ... Bodin  
History-French

Carolynn Cooper Adoms ... Rowland  
Elementary Education



Carolyn Miley Allen ... Durham  
English

Betty Ann Alley ... Richmond, Va.  
Philosophy-Religion

# SENIORS



Connie Long Alley ... Winston-Salem  
Home Economics

Robert Thomas Atkins ... Troy  
Church Music



Borbara Anne Bailey ... Gastonia  
Elementary Education

Anne Stuart Barnette ... Roxboro  
Philosophy-Religion



Janet Leslie Bender      Arlington, Va.  
Elementary Education



Alice Marie Biles      Winston-Salem  
Elementary Education



Janet Katherine Brasington      Wadesboro  
Business Administration



Ann Brawley      Mooresville  
History



# 1 9 6 3

Helen Marie Brewer      Salisbury  
Elementary Education



Jackie Lau Bridges      Smithfield  
History



Sherry Bratherton      Sanford  
Elementary Education



Eleanor Ann Brown      Charlotte  
English





Hilda Bruton Litaker . . . . . Pleasant Garden  
Elementary Education



Julia Edith Burns . . . . . Wadesboro  
Biology



Catherine Neal Byrd . . . . . Linden  
Elementary Education



Philip Robert Byrum . . . . . Greensboro  
Philosophy-Religion

# SENIORS



Sandra Gail Calaway . . . . . Winston-Salem  
Philosophy-Religion



Rebecca Boling Chambers . . . . . Greensboro  
English



Nancy Page Chandler . . . . . Hampton, Va.  
Philosophy-Religion



Albert Franklin Cherry, Jr. . . . . Greensboro  
Psychology

Janice Faye Carbett  
Elementary Education

Nashville



Mary Frances Couch  
Spanish

Norfolk, Va.



Judy Clara Crissman  
Voice

Boonville



Sylvia Jo Edmunds  
Philosophy-Religion

Kinston



# 1 9 6 3

Alice Ann Edwards  
Special Education

Winston-Salem



Caroline Hughson Eichhorn  
Elementary Education

Greensboro



Katherine Fosul  
Elementary Education

Fayetteville



Huldah Ferguson  
English

Murfreesboro





Frances Arden Fabes Southern Pines  
Philosophy-Religion

Mary Kay Forbes Greensboro  
Elementary Education



June Peace Foreman Greensboro  
Psychology

Susan Kendall Freeman Biscoe  
Special Education

# SENIORS



Martha Miller Frye Winston-Salem  
Philosophy-Religion; English

Mary Ann Fuller Greensboro  
Elementary Education



Sara Patricia Gallagher Goldsboro  
Elementary Education

Patricia Phillips Garrett Greensboro  
Sociology

Jennie Louise Greene — Gates  
Philosophy-Religion



Faye Matley Gulley — Winston-Salem  
Elementary Education

Hannah Sue Hamer — Charlotte  
Philosophy-Religion, Psychology



Ruth Ann Harris — Norfolk, Va  
Philosophy-Religion

1 9 6 3

Matilda Maseley Holland — Hollins, Va  
Elementary Education



Martha Anne Hough — Mouth of Wilson, Va  
Sociology

Thomas Hilton House — Garysburg  
Psychology



Brenda Carolyn Howell — Eure  
English, Philosophy, Religion



Annette Love Hunt Burlington  
Art

Judith Raye Jarrett Galax, Va.  
Elementary Education



Jean Gray Jerome Elizabeth City  
History

Sylvia Belle Jones Asheboro  
Elementary Education

# SENIORS



Patricia Ann Knight Alexandria, Va.  
Sociology-English

Frances Fung Kwok Hong Kong, B. C. C.  
Sociology



Martha Rebecca Leach Littleton  
Special Education

Marjorie Sarah Locke High Point  
Home Economics

Dolores Lee McCaskill  
Elementary Education

Biscoe



Letitia Ann McGaogan  
Music Education

Hertford

Margaret Bingham McLeod  
Music Education

Raeford



Rebecca Jane McQueen  
Art

Greensboro

# 1 9 6 3

Martha Carole Mehaffey  
Elementary Education

Newton



Patricia Ann Mitchell  
Sociology

Fairmont

Jane Beane Moore  
Special Education

Greensboro



Metaleen Morgan  
Philosophy-Religion

Hickory



Joan Elisa Morrow  
Elementary Education

Greensboro

Peggy Josephine Neill  
Elementary Education

Greensboro



Jan Norvell  
Elementary Education

Margonton

Barboro Ann O'Bryont  
Home Economics

Reidsville

# SENIORS



Mary Judith Odell  
Voice

Lenoir

Theresa Fenton Ormond  
Special Education

Hickory



Poula Lee Overton  
Elementary Education

Wadesboro

Nancy Jean Page  
English

Yanceyville



Juliette Stuart Passavant Henderson  
Special Education



Dan Mitchell Pearce Greensboro  
Art



Charles Ami Perret Jacksonville, Fla.  
Business Administration



Clarence Edward Peurifay Concord  
Pre-Ministerial



# 1 9 6 3

Janice Marie Polster Salem, Va.  
Church Music



Richard Bruce Porter Wilmington, Del.  
Biology



Dianne Pritchard Elizabeth City  
Elementary Education



Ellen Celeste Pritchard Asheville  
Elementary Education





Mary Carolyn Ratcliffe      Waynesville  
Elementary Education



Robert Henry Reeves, III      Salisbury  
Church Music-Organ



Pauline Elizabeth Satterfield      Mebane  
French



Florence Jane Shoaf      Madison, N. J.  
Sociology

# SENIORS



Virginia Ann Shuford      Hickory  
Special Education



Ruby Carol Sluder      Thomasville  
Philosophy-Religion



Patricia Ann Smith      Valdese  
Philosophy-Religion



Stella Ann Smith      Asheville  
Sociology

Phyllis Smith Greensboro  
Elementary Education



Barbara Lynn Stallings Thomasville  
Philosophy-Religion

Sora Ellen Stamey Lexington  
Art



Linda Jane Taylor Arlington, Va  
Elementary Education

# 1 9 6 3

Nelle Marie Teele Shelby  
Church Music



Jane Rountree Thompson Greensboro  
English

Hie Ping Ting Sibul, Sarawak  
Biology



Lindo White Tatten Guilford College  
Spanish



Martha Tucker Burroughs  
Elementary Education

Wadesboro



Cecilia Gordon Turnage  
English

Chester, Va.



Beatrice Warner Vance  
Music Education

Kernersville



Mary Catharine Vick  
Psychology

Raleigh

# SENIORS



Andrew Jackson Wall, Jr.  
Psychology

Madison



Elaine Bell Wore  
Spanish

Greensboro



Betsy Jane Whitener  
Elementary Education

Gastonio



Nancy Kate Wilkins  
Psychology

Greensboro

Julia Morrison Williams . . . . . Monroe  
Elementary Education



Suzanne Williams . . . . . Forest Hills, N. Y.  
Speech

Jeanette Thomas Wilson . . . . . Greensboro  
Elementary Education



Brenda Womble . . . . . Sanford  
Music Education

# 1 9 6 3

Patricia Gail Young . . . . . Asheville  
Business Administration-Economics



JUNIOR



Seated: Ruth Striugh, Vice President, Sandra Linberger, Secretary. Standing: Mary Martha Hutchens, W.S.G.A. Representative, Sherry Claffelter, Treasurer, and Jane Bullick, President

# OFFICERS



Rebecca Neal Adkins ..... Marion

Audrey Lou Allen ..... Greensboro

Clair W. Allyn ..... Hornell, N. Y.



Nancy Virginia Altizer ..... Charlotte

Bobbilynne Bornes ..... Fairmont

Martha Lee Begor ..... Wilmington



Elaine Patricia Belangio ..... Elizabeth City

Alice Marie Benson ..... Bottleboro

Norma Van Landingham Binder ..... Charlotte



Jane Batton Black ..... Charlotte

Vivian Roy Blackwell ..... Leoksville

Mortha Ann Blond ..... Foyetteville



Sarah Lee Blanton ..... Shelby

LeRoy Russell Bonneau ..... Massapequa, N. Y.

Mary Lynn Bowen ..... Reidsville



Mary Lynne Bowles ..... Greensboro

Flora Jennette Breedlove ..... Henderson

Jane Frances Bullock ..... Kannapolis

# JUNIORS



William Ted Byrd Chase City, Va.

Doris Nell Cagle Greensboro

Mary Thomas Carter Mt. Airy



Mary Elizabeth Chofin Winston-Salem

Jo Allisan Clary Winston-Salem

Druid Miles Clodfelter Greensboro



Theresa Sharon Clodfelter Lexington

Lynda Jewell Connell Rackingham

Carol Jeanette Cox Winston-Salem



# 1964

Frances Anne Crawford Rowland

Frances Little Davis Gastonio

Linda Gayle Dilling Gastonia



Virginia Ann Dulin Waynesville

Anne Bailiff Eggers Glen Alpine

Deane Ellis Lincolnton



Arden Jeannette Evans Macon, Ga.

Jacqueline Lee Farrington Greensboro

Ellen Jean Fentriss Greensboro



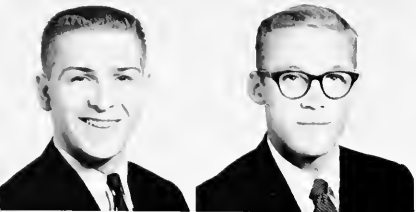

Jeffrey Elwell Ferris Auburn, N. Y.  
 James Wesley Foreman, III Elizabeth City  
 Tammie Foscue Maysville



Deborah Ann Frost Laurinburg  
 Beverly West Frye Charlottesville, Va.  
 Mrs. Patricia McKenzie Frye Pilot Mountain



Catherine Reade Gentry Roxboro  
 M. Josephine Gibson Gibson  
 Vicki Ludia Godfrey Bryson City

# JUNIORS



Jennie Elizabeth Gray Marion  
 Doris Marie Gregson Liberty  
 Jane Griebel Trevor, Wis.



Judith S. Guild Greensboro  
 Cindy Heafing Monroe  
 Jack B. Hanner Greensboro



Florence Ann Harris Thomasville  
 Dorothy Nell Harris Kinston  
 Barbara Jane Harrison Henderson

M. Susan Hayes ..... Goldston

Linda Merle Heckard ..... Gastonia

James S. Helm ..... Greensboro



Doris Jean Helms ..... Monroe

Sally Owen High ..... Whiteville

Betty Aileen Hood ..... Sanford



Margaret Ann Hood ..... Salisbury

Judith Anne Howard ..... High Point

Gale O'Neal Johnson ..... Vinton, Va



# 1 9 6 4

Linda Johnson ..... Savannah, Ga.

Susan Johnson ..... Smithfield

Ginger Sanders Johnston ..... Norfolk, Va.



Adrienne Leonna Jones ..... Greensboro

Madelyn Carole Kearns ..... High Point

Patricia Watson Keith ..... Greensboro



Rebecca Yvonne Kincaid ..... Reidsville

Donese R. Knight ..... Stokesdale

Ruth Annette Lancaster ..... New Bern





Richard S. Lenhart . . . Spencerport, N. Y.

Mae Helen Lewis . . . Red Springs

Carolyn Marie Lilley . . . Gatesville



Sandra Jean Lineberger . . . Winston-Salem

Muriel E. Lyford . . . Exeter, N. H.

Leslie Louise Lytle . . . Asheville



Virginia Anne McIver . . . Sanford

Emily Dianne McSwain . . . Belmont

Claudine Claire Minieri  
Jackson Heights, N. Y.



Anna Kathryn Misenheimer . . . Moxton

Cathy McLin Moore . . . Leaksville

Marilyn Moore . . . Asheville



Phebe E. Mucke . . . Old Saybrook, Conn.

Patricia Jo Orr . . . Mountain Home

Jane Thompson Overman . . . Raleigh



Linda Hayes Pearson . . . Fayetteville

Susan Pollard . . . Southern Pines

Margaret Christian Potts . . . Alexandria, Va

# JUNIORS

Martha May Powell Greensboro  
 Mary Ray Powell Greensboro  
 Darlene Elizabeth Rathjen Vienna, Va



Linda Norberta Rector Newport News, Va.  
 Jaanne Paula Reece Winston-Salem  
 Judith Isabelle Rice Yanceyville



Ginger Rink Greensboro  
 Joseph Ritchie Elizabethton, Tenn.  
 Judy Irene Routh Greensboro



# 1 9 6 4

Louise Dalmas Ruch Craley, Pa.  
 Beverly Jean Samford Richmond, Va.  
 Marilyn Irene Schofield Irvington, N. J.



Carolyn Cole Scott Fair Bluff  
 Mary Emma Scott Richmond, Va  
 Beverley Price Sherrill Statesville



Marilyn Jane Smith Mount Holly  
 Sandra Kaye Smith Lexington  
 Elizabeth Ruth Stough Cleveland





Lee Ada Stuart Charlotte  
 Helen Sue Thrift Lakeland, Fla.  
 Carol K. Upchurch Durham



Thomas Marvin Vick, III Raleigh  
 Linda Kaye Ward Lexington  
 Brenda Purvis Warren Plymouth



Glenda Margaret Waugh Mooresville  
 Catherine Jane White Greensboro  
 Joyce Flippin Wilkins Sanford



Sara Lou Williams Lexington  
 Wanda Murray Williams Hollins, Va.  
 Edith Denny Winfree Richmond, Va.



Susan Arlen Wright Roanoke, Va.  
 David Crane Young Canisteo, N. Y.  
 Mrs. Margaret Morgan Young Greensboro

# JUNIORS



S O P H O M O R E





Jimmy Kirk, President, Margaret Harry, Secretary, Pucky Lewis, Vice-President, and Betty Jo Smith, Treasurer

# OFFICERS



Carolyn J. Alcorn Leaksville  
 Charlotte Carter Anderson Whitokers  
 J. Michael Andrews New Cumberland, Pa.  
 Ponzo Fuller Armfield Concord



Margaret Jeon Boker Hockessin, Del.  
 Linda Ruth Ball Greensboro  
 Mary F. Bornes Rocky Mount  
 Borboro Louise Beaman Greensboro



Carolyn Jane Biggerstoff Burlington  
 Suzonne Louise Black Arlington, Va.  
 Elio Morgaret Bone Nashville  
 Thomas Michael Brawley Mooresville

## SOPHOMORES



Sondro Gail Brower Wadesboro  
 Judy Kay Burress Wilmington  
 Joan Carol Butler Philadelphia, Pa.  
 Wallas Jack Caraher Richmond, Va.



Betty Jeon Clodfelter Thomasville  
 Carolyn Elizabeth Conrod High Point  
 Daniel Whitney Conway Greensboro  
 Brenda Poulette Cook Leosburg



Sollie Lelio Corr Kinston  
 Mary Frances Council Rooncke, Va.  
 Gerald Eugene Cowan Marion  
 Clark Frank Cox Asheville

Betty Carolyn Craver Lexington  
 Judith Carlene Crofts Denton  
 Elizabeth Massey Crow Robbins  
 Jayne Anna Culbertson Robbins



William B. A. Culp, Jr. Sylva  
 Karen Sue Cunningham Greensboro  
 Rebecca Wray Cunningham Chamblee, Ga.  
 Betty Geraldine Davis Galax, Va.



Nell Reid Davis Thomasville  
 Anne Louise Day Roxboro  
 Celia Parsons Deaton Ellerbe  
 Julie Anne Dadson Greenville



# 1965

Sharon Elizabeth Eldridge Greensboro  
 Shoran Rebecca Eller Abingdon, Va.  
 Miles Edward Farster Hampton, Va.  
 Jack Edwin Fields Greensbara



Elizabeth Batte Foil Salisbury  
 Elizabeth Jacqueline Garrison Salisbury  
 Peggy Clyde Gibsan Laurinburg  
 Betty Lynn Gilbert Statesville



Pamela Dorothy Glensor Charlotte  
 William Henry Hagen Mexico, N. Y.  
 Revere C. Harbourn Netcong, N. J.  
 Mary Emma Harris Kinston





Mildred Judith Harris Durham  
 Johnnie Lynn Harrald Winston-Salem  
 Margaret Scott Harry Salisbury  
 Gary William Hedrick Bellmore, N. Y.

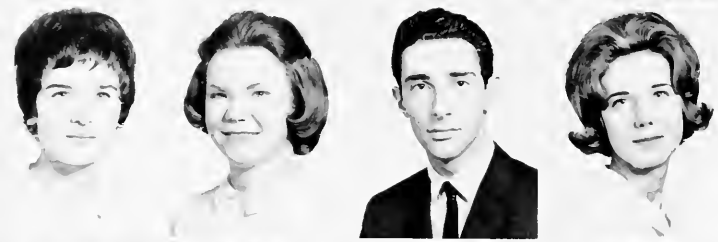

Migean Roseman Helms Goldsboro  
 Connie LaRue Hepler Zebulon  
 David S. Herscher New York, N. Y.  
 Betsy Shedd Hicks Raleigh



Mary Lynnette Halcombe Greenville  
 Patsy Jean Hough Fredericksburg, Va.  
 Anne Everett Howland Elkin  
 Emily Marie Huckabee McLeansville

## SOPHOMORES



Mary Rodgers Hunter Charlotte  
 Sally Lynn Hutton Greensboro  
 Gary Lee Jeffrey Cleveland, N. Y.  
 David P. Jensen Greensboro



Claudia Ann Johnson Yadkinville  
 Mary Carr Johnson Wilmington  
 Linda Frances Jones Roxboro  
 Patricia Frances Jones Charlotte



Mark William Kennedy Fultan, N. Y.  
 Richard H. Kenner Endicott, N. Y.  
 John A. Kimes Oil City, Pa.  
 James E. Kirk, Jr. Richmond, Va.

Leo Harold Lowson Lumberton  
 Vivie E. Lear Raleigh  
 Mary Lillian Lewis Kings Mountain  
 Barbara Anne Lineberger Winston-Solem



Julia Kay McCulloch Lexington  
 Carroll McDannell Durants Neck  
 Betsy John McKee Marganton  
 Sara Douglas McPhail Enfield



Jone Wyatt Marshall Winston-Salem  
 Elizabeth Raven Mathews Lake Junaluska  
 Joy S. Mazzola Boltar, N. Y.  
 Tara Campbell Mescal Sao Paula, Brazil



# 1965

Peter Obdyke Meyerson Netcong, N. J.  
 Toni Anne Morrison Chevy Chase, Md.  
 Thomas Woodrow Murphy Siler City  
 Louis Herman Murray Greensboro



George Raymond Nessenthaler Philadelphia, Pa  
 Patricia Ann Newton Greensboro  
 Margaret Diane Oakley Henderson  
 Taylor Grant Owens, Jr. Greensboro



Margaret Elizabeth Parsons Belmont  
 Henrietta M. Peele Elizabeth City  
 Mary Beth Porter Raleigh  
 Sandra Wilson Poteat Yanceyville





Patsy Lee Pugh Galax, Va.  
 Sylvia Elizabeth Robertson Leaksville  
 Martha S. Russell Burlington



Martha Catherine Scarborough Lumberton  
 Kendall Scott Schaefer Winston-Salem  
 Douglass Schocke Greensboro



Anna Ree Seagle Kannapolis  
 Carolyn Andrews Sessoms Greensboro  
 Betty Jo Smith Greensboro

## SOPHOMORES



Diane Hardy Smith Solisbury  
 Nancy Jane Snow Winston-Salem  
 Virginia M. Stainback Elmhurst, Ill.



Marilyn Elizabeth Starling Jacksonville  
 Julian Edward Stewart Burlington  
 Jane Leslie Stane Richmond, Va.

Elizabeth Ann Taylor  
 Morehead City  
 Lynda Carroll Thomas  
 Roxbara  
 Spencer Gordon Thompson  
 Kenmare, N. Y.



Marlene Sue Vest  
 Roanoke, Va.  
 Mary Jane Vick  
 Narwood  
 Doris Jean Vancannon  
 Asheboro



Judy Anne Wallace  
 Tray  
 John Wanzenried  
 Cleveland, N. Y.  
 Bernard Lloyd Ward  
 Wilmington, Del.



# 1965

Mary Ann Waters  
 Clayton  
 Lucinda Baldwin Webster  
 Litchfield, Conn  
 Lee E. Werst  
 Greensboro



Elaine Gordon Westmoreland  
 Winstan-Salem  
 Marion H Whitaker  
 Richmond, Va  
 Leslie C. Wicker  
 Sanford  
 Richard David Wilson  
 Olean, N. Y.



FRESHMAN





Frank Nussell, Treasurer, Ginger Varner, Secretary, Timmy Traxler, President, and Patricia Burnie, Vice President

# OFFICERS



Ruth Ann Angel ..... Whiteville  
 Dalcho Fields Bailey ..... Lumberton  
 Linda Kay Barker ..... Statesville  
 Eleanor Starr Barnhardt ..... Winston-Salem



Susan Faye Beasley ..... Tarboro  
 Alberta McNabb Bedingfield ..... Greensboro  
 Martha Scott Benson ..... Hickory  
 Narborne Berkeley ..... Greensboro



Patricia Hooker Bourne ..... Greensboro  
 Mildred Catherine Boyd ..... Norfolk, Va.  
 Marilyn Brawley ..... Mooresville  
 Ronald Clyde Bray ..... Norfolk, Va.



D. Carolyn Brewer ..... Hickory  
 Barbara Ann Brindle ..... Arlington, Va.  
 Linda Frances Brooks ..... Monroe  
 Doris Evelyn Broome ..... Camp Lejeune

# FRESHMEN



Martha Sue Brown ..... Bonville  
 Frieda Lee Bumgarner ..... Charlotte  
 Barbara Ann Byrd ..... Chase City, Va.  
 Helen Rebecca Cain ..... Greensboro



Mary Frances Carrigan ..... Salisbury  
 Rebecca Louise Cashatt ..... Gastonia  
 Carol Dudley Cate ..... Durham  
 Janet Denise Cates ..... Greensboro

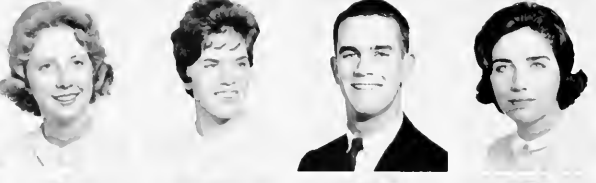

Anne Auten Cherry ..... Charlotte  
 Frances Armistead Clarke ..... Fairfax, Va.  
 John Grafton Cockey ..... Alexandria, Va.  
 Maria Goyle Coleman ..... Asheboro



Nancy Wilford Cooper ..... Arlington, Va.  
 Libby Jo Cowan ..... Spindale  
 Alice Delight Craft ..... Norfolk, Va.  
 Karen Jeannine Cramer ..... Bridgeport, N Y

Dianne Buris Crowell  
 Bettye Anne Crump  
 Randi Jean Dahlgren  
 Lynne Cheryl Dale

Hendersonville  
 Thamasville  
 Laurens, S. C.  
 Portsmouth, Va.



Colleen Beatrice Davis  
 Carol Elizabeth deBruyne  
 Kenneth Robert Dunnder  
 Fred Robert Edgcomb

Fairfax, Va  
 Durham  
 Summit, N. J  
 Presque Isle, Me.



C. Scott Elliott  
 Betty Yule Eubank  
 Edward William Falb  
 Larry Jackson Folds

Sea Girt, N. J.  
 Raleigh  
 Stamford, Conn  
 Greensbara



Iris Elizabeth Ford  
 Nancy Ellen Farrest  
 Elaine Gail Fox  
 Joy Ruth Freel

Leaksville  
 McLean, Va  
 Granite Falls  
 Asheville



1966

Mary Anne Fritz  
 Dana DeLais Gates  
 Brenda Carole Ginn  
 Susan Phelps Glaver

Hickory  
 Raxboro  
 Kinston  
 Lake Waccamaw



Michael Bernard Gorman  
 Mary Berkeley Green  
 Nan Rochelle Hageman  
 Darling Anne Hamilton

Atlantic City, N. J  
 South Baston, Va.  
 Fairfax, Va  
 Charlotte



Ruth Jane Harrington  
 Deirdre Moira Harris  
 Janet Anita Harrison  
 Ann Lynn Hawkins

Greensboro  
 Wilmington, Mass  
 Greensboro  
 Charlotte



Nancy Lorraine Hearn  
 Linda Dianne Heffner  
 Anne Osborne Hensley  
 Mary Robin Hester

Charlotte  
 Greensboro  
 Asheville  
 Winston-Salem





Belah Elizabeth Higgins High Point  
 Barbara Gail Hinshaw Greensboro  
 Erwin T. Hoadley Clay, N. Y.  
 Cheryl Kay Hopkins Greensboro



Mary Catherine Hopkins Davidson  
 Judith Lee Howell Charlotte  
 Martha Hamlin Huggin Gastonia  
 Nancy Lynn Huntley Beaufort



Burton Sickler Hurff Hadden Heights, N. J.  
 Ann Carter Hutter Lynchburg, Va.  
 Beth Elaine Isgett Winston-Salem  
 Frank A Jaklitsch Farmingdale, N. Y.



Ray Kellam James Exmore, Va.  
 Harry Kells Jenkins Berkeley Heights, N. J.  
 Marsha Lynn Johnson Newfield, N. Y.  
 Joan Brantley Johnstane Charlotte

# FRESHMEN



Kathryn Elizabeth Jones Winston-Salem  
 Sylvia Scottie Kellam Greensboro  
 Martha Russell King Forest City  
 Sarah Elizabeth King Winston-Salem



Charles W Kivett Asheboro  
 Caralyn Elaine Kaants High Point  
 Warren Ben Lamb Maplewood, N. J.  
 Caralyn Voils Lanier Denton



Janet Wampler Lawing LincolnTon  
 Judith Ann Lester Bay Village, Ohio  
 Howard Allen Levin Vineland, N. J.  
 Mary Joyce Love Newton



Joe Clare Lowman Charlotte  
 Cile Belle McConnell Atlanta, Ga.  
 Winnifred Murray McCurdy Lexington  
 Joan Lee McKenzie Pilot Mountain

Brenda Ann McKethan ..... Fayetteville  
 Cathy Antoinette McLendon ..... Burlington  
 Richard Arthur McNaney ..... Waterloo, N. Y.  
 Donna Marie Martin ..... Greensboro



Elizabeth Ann Martin ..... Leaksville  
 Judy Hynes Mattax ..... Radford, Va.  
 Janathan Howard May ..... Randallstown, Md.  
 Bonita Lou Merlik ..... Atlanta, Ga.



Mary Dickson Moore ..... Gainesville, Ga.  
 Marian Nisbet Morrison ..... Manree  
 Phillip Kent Musselman ..... W. Towsn, Md.  
 Frank Narwood ..... Florence, S. C.



Richard Lynn Ogburn ..... Greensboro  
 Carolyn Jerrie Parsons ..... Fayetteville  
 Priscilla Ellen Phillips ..... Durham  
 Mary Hundley Philpott ..... Lexington



# 1966

Patricia Anne Plaster ..... Elkin  
 Mark Lewis Pollard ..... Livingston, N. J.  
 Philip Michael Price ..... Greensboro  
 Sarah Elizabeth Pugh ..... Asheboro



Betty Jo Rathner ..... Elizabeth City  
 Brenda Laura Reisig ..... Asheville  
 Steven Barry Rendelman ..... Far Rockaway, N. Y.  
 Nelda Gay Reynolds ..... Carthage



William Charles Schirmer ..... Stanfordville, N. Y.  
 Tessia Ann Shambley ..... Durham  
 Carolyn Sue Smith ..... Greensboro  
 Julee Umstead Smith ..... Lexington



Marilyn Kay Smith ..... Greensboro  
 Susan Baker Smith ..... Ivar, Va.  
 Vicki Lau Snider ..... High Point  
 Mandy Sonneborn ..... Charlotte





Catherine Suzanne Stafford N Wilkesboro  
 Phyllis Anne Stallings Winston-Salem  
 Barbara Grace Stanbork Wadesboro  
 Jerry Richard Steil Fort Lee, N. J.



Jesse C. Stephenson, III Boykins, Va.  
 Joellen Vaughn Stith Winston-Salem  
 William W. Suitt Riverdale, N. Y.  
 Stephanie Lynne Summey Greensboro



Nancy Diane Suttles Raleigh  
 Kathleen Mary Thomas Newport News, Va.  
 Martha Thomas Winston-Salem  
 Alan Corter Thompson Williamston



Richard Lee Thorne Wilmington  
 Robert Thomas Troxler Greensboro  
 Teresa Ann Tyren Durham  
 Eleanor F. Upton Takoma Park, Md.

# FRESHMEN



Robert Louise Vann Benson  
 Ginger Jordan Varner Lexington  
 Celua Elizabeth Vaughn Travelers Rest, S. C.  
 William Lawarance Volz Stafford Springs, Conn.



Pamela Gay Waggoner Greensboro  
 Bonnie Carol Wagoner Greensboro  
 Cathy Preston Waldron Greensboro  
 Margaret Covington Walker Raleigh



Pam Warren Chapel Hill  
 Martha Linda Watkins Forest City  
 Kerr Francis Watson, Jr. Greensboro  
 Susan Margueritte Wells Henrietta



Lecil Elaine Williams Mayodan  
 Lynn Adele Williams Moravion Falls  
 Ina Lee Wooley Charlotte  
 Jack Albert Wylom Rochester, N. Y.  
 Linda Carol Yard Princeton, N. J.



*We laugh through  
golden hours of*



*many  
excitement.*



# FRESHMAN—SOPHOMORE



Dreaming and drifting under Paris skies . . . night life with a French flair . . . **Je vous aime, cherie** whispered in the dark . . . the Moulin Rouge swings in Gay Paree.



# COMBO PARTY



"At last a party on campus in our own Student Centre!"



Now really



Let's twist again

# CHRISTMAS DANCE



Crystalite icicles  
glisten and feathery  
flakes drift from cloud-  
swept skies . . . on Ice  
Palace in shimmering  
silver . . . winter sparkles  
in a white wonderland



# JUNIOR - SENIOR

"Down will come Seniors  
..." song the Juniors.



Thank you, Susan, for a wonderful dance



Here's to the Juniors.



The Last Dance



# May Court





*Miss Sylvia Edmunds*

*May Queen*

*1963*





*Miss Virginia Altizer*

*Maid of Honor*

*1963*





*Miss Cathy Byrd*  
*Senior Attendant*



*Miss Judy Passavant*  
*Senior Attendant*





*Miss Frances Davis*  
*Junior Attendant*



*Miss Judy Rice*  
*Junior Attendant*





*Miss Margaret Parsons*  
*Sophomore Attendant*



*Miss Betty Starling*  
*Sophomore Attendant*





*Miss Marcia Johnson*  
*Freshman Attendant*





*Miss Dianne Suttles*  
*Freshman Attendant*







*We depart realizing lingerers are malingerers but  
turning to gaze at things that will never change.*

*Amidst the familiar will stand*



*the new and the unique.*



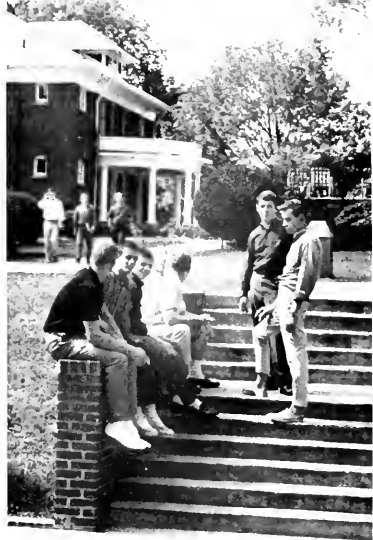



*The memory carried,  
but the future left in  
the hands of capable  
men and women and  
striving young students.*









# *Advertisements*





# GREENSBORO COLLEGE

- A senior coeducational college offering A B , B S , B Mus , B Mus.Ed degrees
- A small college, limited to 650 students
- A college where personal relationships count , one faculty member for every fourteen students
- A college with high academic standing, approved by the major accrediting agencies
- Major emphasis upon liberal arts, with excellent resources also for Religious Education, Home Economics, Art, Speech, Music, Teacher Training, Economics, and Business Administration
- Democratic in atmosphere, Christian in tone



**HAROLD H. HUTSON, President**  
**GREENSBORO, NORTH CAROLINA**

---

# MONTALDO'S

ELM AT GASTON

GREENSBORO, N. C.

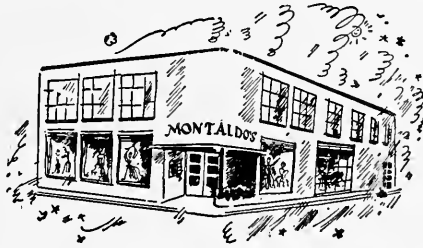

CLOTHES OF DISTINCTION

COATS—SUITS—DRESSES—HATS

ACCESSORIES—COSMETICS

SPORTSWEAR—SHOES—LINGERIE—FURS

---



Switch to electricity for a better life



## DUKE POWER

---



The Burlington Triangle of Burlington Industries, the Greatest Name in Textiles, is your warranty of the best in its field.

**Burlington** INDUSTRIES, INC. 

Since 1880 The Life of America

Executive Offices: Greensboro, N. C.

---

---

PORTRAIT PHOTOGRAPHERS FOR THE ECHO

# SMITH STUDIO

12 East Hargett Street

RALEIGH, NORTH CAROLINA

---

# Brewer Paint & Wallpaper Co.

CONTRACTORS

1424 WESTOVER TERRACE — GREENSBORO, N. C. — DIAL BR 4-5403

---

*Wise* **POTATO  
CHIPS**

---

## FOLEY'S

HEALTH AND BEAUTY-AID  
MERCHANDISERS  
HIGH POINT, N. C.

---

### MERLE NORMAN COSMETICS

Courtesy Demonstration by Appointment

Telephone BR 4-1879  
124 West Sycamore Street  
GREENSBORO, NORTH CAROLINA

Compliments of

**COFFEE SERVICE, INC.**

1133 W. First Street  
WINSTON-SALEM, N. C.

---

"Welcome College Students"

**TROPICANA STEAK HOUSE**

2700 High Point Road

Charcoal Room                      Seafood Room  
Tropic Room—Dancing Nightly  
ORCHESTRA

Open 7 days a week  
No cover charges except on Saturday Night

---

Compliments of

**NORTH STATE CHEVROLET CO., Inc.**



451 N. Eugene St.

BR 5-8471



WEST MARKET STREET EXTENSION

**SPACIOUS PARKING GROUND**

"Join the college gang for a delicious bite to eat at Greensboro's most popular sandwich shop."



Compliments of

**MITCHELL - FRY INSURANCE AGENCY**

Jefferson Building

Phone 275-1316

GREENSBORO, N. C.



***FRANKLIN DRUG STORES, Inc.***

FIVE STORES TO SERVE YOU

401 Tote Street

4701 High Point Road

2140 Lawndale Drive

3813 E. Bessemer

1461 E. Cone Boulevard





---

**J. JENKINS SONS CO.**

Manufacturers of  
**GREENSBORO COLLEGE  
RINGS—PINS**

2601 W. Lexington St.

Baltimore 23, Md.

**HANES-LINEBERRY FUNERAL SERVICE**

401 W. Market St.

Phone 2-5158

GREENSBORO, N. C.

---

**COLUMBIA LAUNDRY**

*Luxury Dry Cleaning At Popular Prices*

**ONE DAY SERVICE**

**EIGHT LOCATIONS IN GREENSBORO**

**SAME DAY SERVICE**

---

**HUNT COAL COMPANY**

**COAL—FUEL OIL**

Lynn R. Hunt, Owner

200 Dean Street

Phone BR 2-3161

**JOHNSON'S ESSO SERVICE**

**24 Hour ESSO Service**

600 W. Market Street

GREENSBORO, N. C.

---



*now it's Pepsi*  
for those who think young

Phone CY 9-1341

3317 Spring Garden



Compliments of

**STATESVILLE FLOUR MILLS**

KERNERSVILLE, N. C.

THE

*Jackfin*

COMPANY, INC.

John & Carlton Jester  
Manufacturer's Representatives  
School Blazers & Skirts

Southeastern States School Sales Division  
2202 West Market Street  
Greensboro, N. C. • Phone 273-8281



"Everyone Should Have Student  
Accident Insurance"

**CHAMBLEE INSURANCE AGENCY**

RALEIGH, N. C.

**APPLE HOUSE**

332 Tate Street

439 West Market Street

511 Summit Avenue

152 Bishop Street

Dairy Bar & Pizza Pies, Do-Nuts  
to take out.

24 HOUR SERVICE

"If it is for the office, we hove it"  
OFFICE FURNITURE AND SUPPLIES

Engraved Wedding Invitations and  
Announcements

**S. T. WYRICK and COMPANY**

117 N. Greene St.

Phone BR 2-4133



## Coke brings you back refreshed



Greensboro Coca-Cola Bottling Company  
Greensboro, North Carolina

### McNEELY'S DRUG STORE

Just Across the Way

Phone BR 2-5117

718 W. Market St.

GREENSBORO, N. C.

### ENJOY 'S & P'

Wherever You Meet for Refreshing Treats



S & P FOOD PRODUCTS, INC.  
There's None Better Than 'S & P.'

---

**It Takes Good Equipment  
To Build Good Roads**



For the best in construction  
and road building equipment,  
parts and service, call or visit  
our plant nearest you.



**INTERNATIONAL  
Construction  
Equipment**

**NORTH CAROLINA EQUIPMENT COMPANY**  
RALEIGH - GREENVILLE - WILMINGTON - GREENSBORO

Compliments of

RYAN G. KORNEGAY

**PIEDMONT BARBER & BEAUTY  
SUPPLY COMPANY**

111 South Dovie Street  
GREENSBORO, NORTH CAROLINA



"A good company to be insured with—  
A good company to work for."

*Pilot Life Insurance Company*  
GREENSBORO, NORTH CAROLINA

**OLIVER'S DRUG STORE**

457 W. Market Street

"The Store of Personal Service"

Half Way to Town  
Phone BR 2-4007

Compliments of

**TRADERS CHEVROLET CO., INC.**



215 E. Market

BR 2-2146

Compliments of

**SIMMONS PRINTING COMPANY**

829 Glenwood Avenue  
GREENSBORO, N. C.

**BELLWOOD FOOD PRODUCTS**

Distributed by

**W. H. Williams and Company**

20 South 14th Street  
RICHMOND, VIRGINIA



**S & W**  
**CAFETERIAS**

ASHEVILLE, N. C.	WASHINGTON, D. C.	KNOXVILLE, TENN.
ATLANTA, GA.	CHATTANOOGA, TENN.	RALEIGH, N. C.
CHARLOTTE, N. C.	GREENSBORO, N. C.	ROANOKE, VA.
DURHAM, N. C.	RICHMOND, VA.	LYNCHBURG, VA.
	FALLS CHURCH, VA.	

---

# Hot Shoppes

1100 Summit Ave., Greensboro

CURB SERVICE

COUNTER  
SERVICE

TABLE SERVICE

BANQUET  
FACILITIES



Meet Your Friends At Hot Shoppes

Just Next To The Oaks Motel

---



Catering to the college girl

---

## Vestal's

FLOWERS & GIFTS

948 Summit Avenue

BR 5-7272

Member of Florist Telegraph Delivery

Compliments of

## T. E. ALLEN & SON INSURANCE AGENCY

509-510 Wachovia Bank Building

DURHAM, N. C.

---

## NEW HOME BUILDING SUPPLY

A Complete One-Stop Service

Lumber—Millwork—Masonry—Hardware

Manufacturers of Yellow Pine Framing & Sheathing

625 S. Mendenhall

Greensboro, N. C.

Phones: 272-4101—275-1616

---

---

## HOME FEDERAL

Savings & Loan Association

Main Office  
113 N. Greene Street

Plaza Branch  
1702 Battleground Avenue

Summit Branch  
1201 Summit Avenue

Friendly Branch  
617 Green Valley Road

GREENSBORO, N. C.

---

## MOORE MUSIC COMPANY

Steinway—Conn  
Story & Clark—Wurlitzer

615 W. Market Street  
GREENSBORO, N. C.

---

## THE LOTUS RESTAURANT

Chinese and American Dishes

105 South Greene Street

We prepare orders of chow mein  
and chop suey to take out.

---

## MANOR MOTEL

1045 West Market Street

Telephone BR 3-2517

GREENSBORO, NORTH CAROLINA

---

## Methodist Board of Publication, Inc.

Publishers of

NORTH CAROLINA CHRISTIAN ADVOCATE

N. C. Methodism's News Weekly Magazine

Operators of Piedmont Press

Commercial Printers

429 W. Gaston St.

P. O. Box 508

GREENSBORO, N. C.

---

DAIRY PRODUCTS THAT CARRY THIS LABEL...  
ARE GRADE "A"—ALL THE WAY!



**COMPARE PET WITH ANY OTHER**

---

## PHIPPS HARDWARE COMPANY, INC.

Sporting Goods & Gift Dept.

215 N. Elm Street

JOHNSON OUTBOARD MOTORS

Boats—Trailers—Marine Supplies

(Sales and Service)

2601 S. Elm Street

GREENSBORO, N. C.

---

For the Styles you see in your

Favorite Fashion Magazines

*Fashion Shop*

Since 1920

Suits—Dresses—Coats

Lingerie—Accessories

Dyed to match sportswear

221 S. Elm St.

Greensboro, N. C.

---

*Made-Rite*

SANDWICHES



JUBILEE SALADS

---

**CITY OPTICIANS**

113 West Gaston Street

GREENSBORO, NORTH CAROLINA

Telephones: 272-4693—272-2139

W. F. J. B. L. T.

---

Compliments of

**S. H. KRESS & CO.**

208 South Elm

GREENSBORO, N. C.

---

**POWELL'S *Fine Shoes***

I. Miller—Mademoiselle

Paradise—Joyce—Spalding

Keith Highlander

115 S. Elm St.

GREENSBORO, N. C.

---

Phone BR 2-0021

**EARL'S SERVICE**

Market and Cedar Streets

GREENSBORO, N. C.

---

Compliments of

**KEEN'S** STUDIO  
OF  
PHOTOGRAPHY

202½ W. Market

Phone BR-3-3700

GREENSBORO, N. C.

---





1101 Summit Ave.

2807 High Point Rd.

Battleground—Windover Intersection



**ADRIAN STOUT**  
ARCHITECT



Meet Your Friends . . . At The Nearby

## GUILFORD DAIRY BARS

MILK SHAKES—CONES—BANANA SPLITS



*"Your Hometown Dairy"*

3939 W. Market Street

1616 West Lee                      Summit Shopping Center

Plaza Shopping Center      Friendly Shopping Center

South Gate Shopping Center



Compliments of

## EDMONDS DRUG STORES

SUMMIT CENTER                      BR 4-1585

FRIENDLY ROAD                      BR 9-2233  
(Guilford College)

PLAZA CENTER                      BR 4-8418

McDUFFIE—EUBANKS              BR 2-4154  
(Downtown)



## Young Brothers Welding Service

Electric Acetylene Welding

Portable Equipment for Outside Work

ALUMINUM AND ALLOY WELDING

27 Buxton Avenue

AL 3-3541

ASHEVILLE, N. C.



---

**ENGRAVINGS BY**  
**CHARLOTTE ENGRAVING COMPANY**



**PRINTING AND BINDING BY**  
**OBSERVER PRINTING HOUSE**

CHARLOTTE, NORTH CAROLINA



*Greensboro College Bookstore*

## BOARD OF TRUSTEES

Mrs. Margaret (Mrs. H. L.) Bettis, 906 Hammel Road, Greensboro.  
Mr. W. C. Baren, III, P. O. Box 9172, Greensboro.  
Mr. W. C. Calton, North Carolina Equipment Company, Raleigh.  
Mr. Richard T. Chatham, Jr., Chatham Manufacturing Company, Elkin.  
Mr. James T. Comer, Box 1010, Gastonia.  
Mr. Ivy Cowan, Stonecutter Mills, Spindale.  
Mr. J. C. Cowan, Jr., Box L-1 (2011 Lafayette Avenue), Greensboro.  
The Reverend Graham S. Eubank, 2234 Wheeler Road, Raleigh.  
Mr. George D. Finch, Box 1 (225 West Colonial Drive), Thomasville.  
Mr. J. Wesley Foreman, Carolina Building, Elizabeth City.  
Miss Frances Griffin, The Journal-Sentinel, Winston-Salem.  
Mr. J. G. Hanes, P. O. Box 1413, Winston-Salem.  
Mrs. Elizabeth C. Harbison (Mrs. J. W.), 911 North Washington Street,  
Shelby.  
Miss Claire Harris, 133 North Main Street, Roxboro.  
Mrs. Reuben Hatcher, Cole Manufacturing Company, Charlotte.  
Dr. C. C. Herbert, Jr., Wesley Memorial Methodist Church, High Point.  
Dr. E. L. Hillman, 816 Buchanan Boulevard, Durham.  
Mr. Thomas C. Hoyle, Sr., Box 1747, Greensboro.  
Mr. Nile Hunt, Department of Public Instruction, Raleigh.  
Mr. William W. McCracken, Jr., Park Avenue, Henderson.  
Mr. W. A. McGirt, P. O. Box 1079, Wilmington.  
Mr. Dennis Myers, 808 Johnston Building, Charlotte.  
Mr. W. Y. Preyer, Sr., Vick Mfg. Division of Richardson Merrell, Inc., 737  
Milton Street, Greensboro.  
Mr. George M. Rotterman, The Mebane Company, Mebane.  
Judge Marshall T. Spears, P. O. Box 270, Durham.  
Mrs. Grace Wallace Taylor (Mrs. J. C.), 3306 Evans Street, Morehead City.  
The Reverend T. Marvin Vick, Edenton Street Methodist Church, P. O. Box  
1926, Raleigh.  
Dr. Wilson O. Weldon, Myers Park Methodist Church, P. O. Box 6094,  
Charlotte 7.  
Dr. Charles D. White, First Methodist Church, 206 N. Fayetteville Street,  
Asheboro.  
Mr. Calder Wamble, Wachovia Bank Building, Winston-Salem.  
Mr. Bland Worley, Wachovia Bank & Trust Company, Greensboro.

## REGISTER OF FACULTY AND STAFF

- Ackley, H. Clayton, Assistant to the President and Director of Development; Colonial Avenue.
- Anders, Erlene (Mrs. W. D.), Resident Counselor; Greensboro College, Men's Residence Hall. Permanent address: P. O. Box 275, Hendersonville.
- Andrews, Harold G., Jr., Assistant Professor of Music; 208½ Leftwich Street. Permanent address: Box 292 Hyannis, Mass.
- Arial, William S., Director and Associate Professor of Physical Education; 106 West Avondale.
- Baker, John E., Dean of Instruction and Registrar; 2809 New Hanover Drive.
- Barker, Peggy J. (Miss), Secretary to the Assistant to the President; 1802 West Market Street.
- Bawden, H. T., Professor of Education; 5711 Hackney Road.
- Bennett, Luther A., Librarian and Associate Professor of Library Science; 1102 Guilford Avenue.
- Bennett, Kathryn (Mrs. Luther A.), Assistant Librarian; 1012 Guilford Avenue.
- Booker, Kate (Mrs. J. H.), Resident Counselor; Greensboro College, Main Building. Permanent address: c/o Mrs. David Neal, Route 1, Reidsville.
- Boren, Jean (Mrs. Malcolm), Instructor in Speech Correction; 610 Rockford Road.
- Bowles, Charles P., College Chaplain, Pastor of West Market Street Methodist Church; 2100 West Market Street.
- Braswell, Callie (Mrs. William E.), Instructor (part-time) in Art; 307 Tate Street.
- Brock, Mary (Miss), Alumni Secretary; 215½ Westover Terrace.
- Burrus, Blanche (Miss), Associate Professor of Piano and Theoretical Music; Greensboro College, Hudson Hall. Permanent address: Rutherford College.
- Crowder, Louise (Mrs. J. D.), Assistant to the Registrar and Dean of Instruction; 110 College Place.
- Cullis, Irene (Miss), Professor of Art, 136 McIver Street.
- Davis, Myrtis (Miss), Associate Professor of Mathematics; 2707 Holly Drive.
- Dunstan, Robert T., Professor of Romance Languages; 2129 Pinecroft Road.
- Frazier, William R., Associate Professor of Economics and Business Administration; 547 Woodvale Drive.
- Frazier, Sara Lou (Mrs. William R.), Assistant Professor of Physical Education; 547 Woodvale Drive.
- Gilmore, Brooks W., College Physician, 342 N. Elm Street. Residence: 1502 Northfield.
- Ginnings, Paul M., Professor of Chemistry and Physics; 214 Hermitage Road.
- Hansen, Don W., Associate Professor of Music; 113 W. Newlyn Street.
- Hansen, Jo Plum (Mrs. Don W.), Assistant Professor (part-time) of Music; 113 W. Newlyn Street.
- Harrell, Rena (Miss), Instructor (part-time) in Children's Literature; Country Club Apts.
- Hattwick, Robert, Instructor (part-time) in Psychology and Special Education; (office) 300 East Northwood Street. Home: 3409 Wilshire Drive.
- Heironimus, Dorothy (Miss), Associate Professor of Spanish and Spanish American History; 307 South Mendenhall Street. Permanent address: 3407 Viburnum Drive, Madison, Wis.
- Highsmith, James Milton, Visiting Assistant Professor of English; 409 N. Cedar Street, Apt. G., Permanent address: Rabersonville.
- Hornaday, John A., Professor of Psychology and Special Education; 404 Nottingham Drive.
- Hunter, Allene (Mrs. William H., Jr.), Assistant Professor of Home Economics; Guilford College, 705 Dogwood Lane. Mailing address: P. O. Box 8344, Greensboro.
- Hutson, Harold H., President; 109 E. Greenway, South.

## REGISTER OF FACULTY AND STAFF

- Ingram, Henry, Assistant Professor of Piano; 106 Beverly Place.
- Jones, Barbara (Mrs. Joseph D.), Manager of College Bookstore; 1508 DeSoto Place.
- Jones, Lucille V. (Mrs.), Resident Counselor, Greensboro College, Hudson Hall
- King, Helen (Mrs. J. S.), Assistant to the Dietitian; Greensboro College, Greensboro Building. Permanent address: 100 Faculty Avenue, Cary.
- Kiorpes, George A., Assistant Professor of Piano; Guilford College, Route 3, Box 271-A.
- Kivett, Allen E., Assistant in Admissions and Public Relations; 1810 Dublin Drive.
- Lawrence, Kothryn (Mrs. L. C., Jr.), Dietitian; Greensboro College, Greensboro Building Home address: 704 Morehead Street
- Long, John H., Associate Professor of English; 1703 Friendly Road
- McDonald, Garreth M., Assistant Professor of Music Education; 2419 Wright Avenue.
- Mizell, Cora (Mrs. Everett J.), Associate Dean of Students; Greensboro College, Greensboro Building Permanent address: 2039 Park Street, Jacksonville, Fla.
- Murray, M. Pearl (Miss), Supervisor of the Student Hospital; Greensboro College Campus, Student Hospital. Permanent address: P. O. Box 75, Woco.
- Parker, Mory-Braeme (Mrs.), Professor of Speech and Drama; 1203 Madison Avenue.
- Pate, Nonnie H. (Mrs. D. O.), Resident Counselor; Greensboro College, Fitzgerald Hall. Permanent address: 1211 Maple Street, Goldsboro.
- Pearce, Frances G. (Mrs.), Accountant; 612 Guilford Avenue.
- Pemberton, Zelda C. (Mrs. Carl C.), Associate Professor of Education and Social Studies; 307 South Mendenhall Street
- Perry, Lillian S. (Mrs. W. E.), Supervisor of Housekeeping and Resident Counselor; Greensboro College Campus, Main Building Permanent address: c/o Mrs. Roy E. Hordy, Route 1, LaGrange.
- Puryear, Elmer, Professor of History and Political Science; 1006 McGee Street.
- Ransley, Virginia, Clerical Assistant in the Library; 625 Fairmont.
- Scott, Taylor C., Assistant Professor of Sociology; Guilford College, Arcadia Lane.
- Shaffesbury, Archie D., Visiting Professor of Biology; 315 Tate Street.
- Skaggs, Morvin L., Professor of History and Economics; 502 Ashland Drive.
- Smith, Raymond A., Professor of Religion and Director of Religious Activities; 1201 Hobbs Road.
- Stinson, Madeline G. (Miss), Associate Professor of Romance Languages; 309 McIver Street Summer address Lutterworth, Ontario, Canada.
- Taylor, Kenneth M., Associate Professor of Philosophy and Religion, 2902 Orange Street.
- Thomas, Helen N. (Mrs. Jock S.), Secretary to the President
- White, Mabel (Miss), Assistant Accountant; 210 College Place.
- Wilbur, Roger, Assistant Professor of English and Drama, 628 University Drive.
- Wilkinson, Allen S., Business Manager and Treasurer; 1404 Seminole Drive
- Williams, E. L., Assistant Professor of Voice; 2623 Woodlyn Way.
- Williams, Maude (Dr.), Instructor (part-time) in Biology; 317½ Tate Street
- Wilson, Benjamin H., Associate Professor of English; 2615 Fairfield.
- Wold, Robert D., Dean of Students and Associate Professor of Music; 909 Forest Hill Drive.
- Wold, Bonnie-Jean (Mrs. Robert D.), Assistant Professor of Voice; 909 Forest Hill Drive.
- Wood, Thomas, Director of News Bureau; 1002A Hampton Street

# STUDENT DIRECTORY

Abernathy, Carolyn Rose (4), 31 Boyden St., Badin  
 Adams, Carolyn Cooper (4), Route 1, Rowland  
 Adkins, Rebecca Mae (3), Route 1, Marion  
 Agrella, Charles David (1), Route 2, Box 170, Chester, Va.  
 Alcorn, Carolyn (2), Route 2, Box 162, Leaksville  
 Allen, Carolyn M. (4), 916 Englewood Ave., Durham  
 Alley, Betty Ann (4), 5101 Forest Hill Ave., Richmond 25, Va.  
 Allyn, Clair (3), Route 3, Hornell, N. Y.  
 Altizer, Virginia (3), 4125 Tyng Way, Charlotte  
 Anderson, Charlotte (2), Box 367, Whitakers  
 Andrews, J. Michael (2), 810 Allen St., New Cumberland, Pa.  
 Angel, Ruth Ann (1), 202 West Frink St., Whiteville  
 Armfield, Panza (2), 27 Marsh St., Concord  
 Atkins, Robert (4), Box 576, Troy  
 Attmore, Jean (2), 1930 River Rd., Washington  
  
 Bailey, Barbara Anne (4), 712 Carlton Dr., Gastonia  
 Bailey, Dolca F. (1), 504 W. 27th St., Lumberton  
 Baker, Margaret (2), Meeting House Rd., Auburn  
 Barker, Linda Kay (1), Route 4, Statesville  
 Barnes, Babbilyrnn (3), Route 1, Fairmont  
 Bornes, Mary Fleming (2), 136 Eorl St., Rocky Mount  
 Barnett, Anne S. (4), 213 Barnette Ave., Roxboro  
 Bornhardt, Starr (1), 1713 Virginia Road, Winston-Salem  
 Beaman, Barbara (2), 113 Forestdale Drive, Greensboro  
 Beasley, Susan F. (1), Lanier Court, Torboro  
 Begor, Martha Lee (3), 129 Colonial Cr., Wilmington  
 Belangia Elaine (3), 1111 Jones Ave., Elizabeth City  
 Bender, Janet (4), 406 N. Thomas Street, Arlington 3, Va.  
 Benson, Alice Marie (3), Box 344, Battleboro  
 Benson, Clyde (2), 1006 Walker Ave., Apt. 14, Greensboro  
 Benson, Martha Scott (1), Route 5, Box 588, Hickory  
 Berkeley, Norborne (1), 902 Montrose Dr., Greensboro  
 Biggerstaff, Carolyn Jane (2), 514 Circle Drive, Burlington  
 Biles, Alice Marie (4), 2425 Greenwich Road, Winston-Salem  
 Binder, Norma (3), 138 Cherokee Road, Charlotte  
 Black, Jane (3), 1154 Wendover Road, Charlotte  
 Black, Suzanne (2), 2414 N. George Mason Dr., Arlington 7, Va.  
 Bland, Martha (3), 1701 Pugh Street, Fayetteville  
 Blanton, Sarah Lee (3), 721 Blanton Street, Shelby  
 Bone, Ella Margaret (2), RFD 3, Nashville  
 Bonneou, LeRoy (3), 47 Greatwater Avenue, Massapequa, N. Y.  
 Bourne, Patricia (1), 109 Montpelier Drive, Greensboro  
 Bowen, Mory Lynn (3), 1105 Woadleigh Cr., Reidsville  
 Bowles, Lynn (3), 2100 W. Market Street, Greensboro  
 Boyd, Mildred Catherine (Kitty) (1), 1037 N. Lexan Crescent, Norfolk  
 B., Va  
 Brasington, Janet (4), 602 Woodlawn Avenue, Wadesboro  
 Brawley, Ann (4), 732 N. Main Street, Mooresville  
 Brawley, Marilyn (1), 732 N. Main Street, Mooresville  
 Brawley, Thomas (2), 122 N. Sycamore Street, Mooresville  
 Bray, Ronald C. (1), Josephine Crescent, Norfolk 19, Va.  
 Breedlove, Flora (3), Route 2, Box 151, Henderson  
 Brewer, Darlene Carolyn (1), 349 5th Street, N. W., Hickory  
 Brewer, Helen (4), 126 Willow Street, Salisbury  
 Bridges, Jackie (4), 109 E. Rose Street, Smithfield  
 Brindle, Barbara Ann (1), 6140 N. 18th Road, Arlington 5, Va.  
 Brooks, Linda (1), Box 274, Monroe  
 Broome, Doris E. (1), MOQ 2100, Comp Lejeune  
 Brotherton, Sherry (4), 707 Spring Lane, Sanford  
 Brower, Sandra Gail (2), Chesterfield Road, Wadesboro  
 Brown, Eleanor (4), 3533 Sloan Street, Charlotte 9  
 Brown, Martha S. (1), Route 1, Boonville  
 Brucker, Robert John (1), 10 Portland Road, Summit, N. J.  
 Bryon, Betsy (3), 264 S. Sunset Drive, Winston-Salem  
 Bullock, John (3), 311 Bast Street, Kannapolis

Bumgarner, Frieda Lee (1), 1361 Bethel Road, Charlotte 8  
 Burross, Judy K. (1), 414 Sunset Avenue, Wilmington  
 Burns, Julie E. (4), 205 Woodside Drive, Wadesboro  
 Butler, Joan Carol (2), 8203 Ardmore Avenue, Philadelphia, Pa.  
 Byrd, Barbara Ann (1), Route 1, Box 58, Chase City, Va.  
 Byrd, Catherine Neal (4), Linden  
 Byrd, Ted (3), Route 1, Box 58, Chase City, Va.  
  
 Calaway, Sandra (3), 269 Stanton Drive, Winston-Salem  
 Caraher, W Jack (2), 1102 W. 42nd Street, Richmond 25, Va.  
 Carrington, Mary Frances (1), Caldwell Street, Salisbury  
 Carter, Mary T. (3), Route 4, Box 231, Mount Airy  
 Cashatt, Rebecca Louise (1), 2949 Whitson Road, Gastonia  
 Cate, Carol Dudley (1), 921 Dacian Avenue, Durham  
 Chafin, Betty (3), 2755 Westridge Road, Winston-Salem  
 Chambers, Becky (4), 609 Shawnee Road, Greensboro  
 Chandler, Nancy Page (4), 127 Alleghany Road, Hampton, Va.  
 Cherry, Anne (1), 1554 Browns Avenue, Charlotte  
 Clarke, Frances Armistead (1), 515 University Drive, Fairfax, Va.  
 Clary, Jo Allison (3), Box 993, Winston-Salem  
 Cladfelter, Betty Jean (2), 815 Bryan Street, Thomasville  
 Cladfelter, Theresa Shoran (3), 310 Woodlawn Drive, Lexington  
 Cockey, John G. (1), 827 Fontaine Street, Alexandria, Va.  
 Coleman, Gayle (1), 400 W. Walker, Asheboro  
 Connelly, Robert (1), 35 Court Street, Lancaster, N. Y.  
 Connell, Lynda (3), Route 3, Rockingham  
 Conrod, Carolyn Elizabeth (2), Emerywood Estates, High Point  
 Conway, Dan (2), 807 N. Elom Avenue, Greensboro  
 Cook, Brenda (2), Route 1, Leasburg  
 Cooper, Nancy Wilford (1), 5209 N. 16th Street, Arlington, Va.  
 Corbett, Janice Faye (4), 313 Jones Street, Nashville  
 Carr, Sallie F. (2), 1210 Perry Park, Kinston  
 Couch, Mory F. (4), 799 Redstart Avenue, Norfolk 6, Va.  
 Council, Mary Frances (2), 1733 Westover Avenue, S. W., Roanoke,  
 Va  
 Cowan, Elizabeth Jo (1), P. O. Box 416, Spindale  
 Cowan, Gerald (2), Box 147, Marion  
 Cox, Carl J. (3), 151 Idlewild Drive, Winston-Salem  
 Cox, Clarke Frank (2), Bent Creek Ranch Road, Route 3, Box 1227,  
 Asheville  
 Croft, Alice Delight (1), 625 Pembroke, Norfolk, Va.  
 Cramer, Karen J. (1), RD 1, Bridgeport, N. Y.  
 Crover, Carolyn (2), 102 Magnolia Drive, Lexington  
 Crawford, Ann (3), Box 26, Rowland  
 Crissman, Judy (4), Box 287, Boonville  
 Crots, Judy (2), P. O. Box 386, Denton  
 Crow, Elizabeth (2), Box 395, Robbins  
 Crowell, Dianne Buris (1), 16 Lake Drive, Hendersonville  
 Crumps, Bettye (1), 703 Dillon Street, Thomasville  
 Culbertson, Jane Anna (2), 211 E. Salisbury Street, Robbins  
 Culp, William B. A., Jr. (2), Box 296, Sylva  
 Cunningham, Becky (2), 916 Meode Drive, Greensboro  
  
 Dahlgran, Randi Jean (1), Route 1, Box 12-H, Laurens, S. C.  
 Dole, Lynn Cheryl (1), 122 Duke Drive, Portsmouth, Va.  
 Davis, Betty Geraldine (2), Route 2, Box 29, Galax, Va.  
 Davis, Colleen Beatrice (1), 1106 Saber Circle, Fairfax, Va.  
 Davis, Frances (3), 2712 Thomas Trail, Gastonia  
 Davis, Nell Reid (2), Box 39, Route 1, Thomasville  
 Day, Anne Louise (2), 411 S. Lamar Street, Roxboro  
 Deaton, Celia (2), Elerbe  
 DeBryune, Carol Elizabeth (1), 2203 Englewood Avenue, Durham  
 Dilling, Gayle (3), Box 506, Gastonia  
 Dodson, Julie Anne (2), 1719 Forest Hill Drive, Greenville  
 Drake, Saralee (3), Brehon Street, Warrenton  
 Dulin, Ann (3), 434 S. Main Street, Waynesville  
 Dummer, Kenneth R. (1), 115 Beekrun Road, Summit, N. J.

# STUDENT DIRECTORY

- Eason, Judy (1), Green Street, Snow Hill  
 Edgecomb, Fred (1), 65 Dudley Street, Presque Isle, Me.  
 Edwards, Alice Ann (4), 2749 Cherokee Lane, Winston-Salem  
 Edmunds, Sylvia Jo (4), 1803 Qu eens Road, Kinston  
 Eggers, Anne Bailiff (3), Box 222, Glen Alpine  
 Eichhorn, Carol (4), 5523 Wayne Road, Sedgefield, Greensboro  
 Eldridge, Shoron (2), 102 Wedgedale Drive, Greensboro  
 Eller, Sharon (2), 217 Bradley Street, Abingdon, Va.  
 Elliott, C Scott (1), 306 The Terrace, Sea Girt, N. J.  
 Ellis, Gloria Dean (3), Route 5, Lincolnton  
 Eubank, Betty Yule (1), 2234 Wheeler Road, Raleigh  
 Evans, Arden (3), 4533 Rivoli Drive, Macon, Ga.
- Farster, Miles Edward (2), 128 Hampton Roads Avenue, Hampton, Va.  
 Fasul, Katherine (4), 337 Dick Street, Fayetteville  
 Fields, Jack (2), Route 4, Box 184, Greensboro  
 Ferguson, Huldah (4), 609 Chowan Street, Murfreesboro  
 Finch, Lucy T. (2), 225 Colonial Drive, Thomasville  
 Fobes, Frances Arden (4), 280 W Connecticut Avenue, Southern Pines  
 Foil, Elizabeth B. (2), 1530 Arbor Drive, Salisbury  
 Folb, Edward William (1), 80 Rockspring Road, Stamford, Conn.  
 Folds, Larry Jackson (1), 1135 Parrish Street, Greensboro  
 Ford, Iris Elizabeth (1), 107 S Hampton Street, Leaksville  
 Forrest, Nancy (1), Box 578, McLean, Va.  
 Foscue, Tommie (3), Maysville  
 Fox, Eloise Gail (1), 37 Crestview, Granite Falls  
 Fraser, Lorna Louise (1), 55 Knollwood Road, East Hartford, Conn.  
 Freel, Joy (1), 25 St Dunston's Cr., Asheville  
 Freeman, Susan (4), Box 472, Biscoe  
 Frick, Nancy Ruth (1), 608 Candlewood Drive, Greensboro  
 Fritz, Mary Anne (1), 11 Ninth Avenue, N. E., Hickory  
 Frost, Deborah Ann (3), Charles Drive, Laurinburg  
 Frye, Beverly West (1), Box 3423, University Station, Charlottesville, Va.  
 Frye, Martha M. (4), 1200 Miller Street, Winston-Salem  
 Fuller, Mary Ann (4), No. 5 Picadilly Cr., Greensboro  
 Fussell, Marsha (2), Box 332, Rose Hill
- Gallagher, Pat (4), 611 N Pineview Avenue, Goldsboro  
 Garrison, Elizabeth (2), 114 Pine Tree Road, Salisbury  
 Gerver, Donald H., Jr. (1), 205 Hawthorne Road, Baltimore 10, Md.  
 Gates, Dona DeLois (1), P O Box 620, Roxboro  
 Gentry, Catherine (3), 107 Ridge Road, Roxboro  
 Gibson, Josephine (3), Gibson  
 Gibson, Peggy (2), 212 W Vance Street, Laurinburg  
 Gilbert, Betty Lynn (2), Box 149, Statesville  
 Ginn, Brenda Carole (1), 107 North East Street, Kinston  
 Glesner, Pamela (2), Scotland Avenue, Charlotte 7  
 Glover, Susan Phelps (1), Box 122, Lake Waccamow  
 Godfrey, Vickie Ludio (3), Box 116, Bryson City  
 Gorman, Michael B (1), 4002 Ventnor Avenue, Atlantic City, N J  
 Gown, Donald Frederick (1), 198 Central Avenue, Madison, N J.  
 Gray, Jennie (3), 348 Morgan Street, Marion  
 Green, Mary Berkeley (1), 1323 Bernard Street, South Boston, Va  
 Greene, Louise (4), Route 1, Box 154, Gates  
 Gregson, Doris (3), Liberty  
 Griebel, Jane (3), Box 53, Trevor, Wis.
- Hoefting, Cynthia (3), Stewart Park, Monroe  
 Hagemon, Nan Rochelle (1), 418 Beaumont, Fairfax, Va.  
 Hagen, William (2), 7 Scenic Avenue, Mexico, N Y  
 Homer, Hannah (4), 1000 Marsh Road, Charlotte 9  
 Hamilton, Anne (1), 909 Hillside Avenue, Charlotte 9  
 Harbour, Revere (2), 7 Hillside Avenue, Netcong, N J.  
 Harris, Deirdre Mairo (1), 7840 Jay Miller Drive, Falls Church, Va
- Harris, Dorothy Nell (3), Route 2, Box 300, Kinston  
 Harris, Florence Ann (3), 11 Carmalt, Thomasville  
 Harris, Mary Emma (2), Route 2, Box 300, Kinston  
 Harris, Mildred Judith (2), 2315 University Drive, Durham  
 Harris, Ruth Ann (4), 1337 Maplewood Avenue, Norfolk 3, Va.  
 Harrison, Barbara J. (3), 401 Charles Street, Henderson  
 Harrold, Johanne Lynn (2), 1837 Runnymead Road, Winston-Salem  
 Harry, Margaret (2), 1524 Statesville Road, Salisbury  
 Hawkins, Ann Lynn (1), 1708 Maryland Avenue, Charlotte  
 Hayes, Susan (3), Box 26, Goldston  
 Hearn, Nancy L. (1), 5501 Murrayhill Road, Charlotte  
 Heckard, Lindo (3), 606 S. York Street, Gastonia  
 Hedrick, Gary (1), 18 Brook Place, Bellmore, L. I., N. Y.  
 Hehn, Yvonne (2), 3205 Bornhill Drive, Charlotte 5  
 Helms, Doris Jean (3), 803 Johnson Street, Monroe  
 Helms, Migeon (2), 620 E. Holly Street, Goldsboro  
 Hensley, Ann Osborne (1), 18 Westover Drive, Asheville  
 Hepler, Connie LaRue (2), Box 367, Zebulon  
 Hershner, David (2), 175 Riverside Drive, New York 24, N. Y.  
 Hester, Mary Robin (1), C-502 Walnut Avenue, Winston-Salem  
 Heuser, John M. (4), 3090 S. Abingdon Street, Arlington, Va.  
 Hicks, Betsy (2), 608 Davidson Street, Raleigh  
 Higgins, Beulah (1), 318 Phillips Avenue, High Point  
 Hill, Sally (3), Route 2, Box 125, Whiteville  
 Hoadley, Erwin Thomas (1), R. D. 3, Clay, N. Y.  
 Holcombe, Mary Lynn (2), 113 Wilshire Drive, Greenville, S. C.  
 Holland, Marilda (4), Old Fincastle Road, Hollins, Va.  
 Hood, Betty (3), 620 N. Endor Street, Sanford  
 Hood, Margaret (3), 1624 Emerald Avenue, Solisburg  
 Hopkins, Mary C. (1), Box 327, Davidson  
 Hough, Martha (4), Oak Hill Academy, Mouth of Wilson, Va.  
 Hough, Patsy Jean (2), 403 Hanover Street, Fredericksburg, Va.  
 House, Tommie (2), Gorysburg  
 Howard, Judy (2), 509 Oakland Avenue, High Point  
 Howell, Brenda (4), Eure  
 Howell, Judie (1), 625 Berkeley Avenue, Charlotte 3  
 Howland, Anne (2), 647 W. Main Street, Elkin  
 Huggan, Martha (1), 1200 South Street, Gastonia  
 Hunter, Mary R. (2), Route 10, Box 170, Charlotte 5  
 Huntley, Nancy Lynn (1), Box 60, Beaufort  
 Hurff, Burton (1), 219 Block House Pike, Haddon Heights, N. J.  
 Hutchens, Mary Martha (3), 700 Westwood Drive, High Point  
 Hutter, Ann Carter (1), 1510 S. Avoy Place, Lynchburg, Va.  
 Hutton, Sally L. (2), 3204 Madison Avenue, Greensboro
- Isgett, Beth Elaine (1), 855 Madison Avenue, Winston-Salem
- Jaklitsch, Frank A. (1), 1048 Old Country Club Road, Westbury, N. Y.  
 James, Roy K. (1), Elmore, Va  
 Jarrett, Judith (4), Waugh Street, Galax, Va  
 Jeffrey, Gary (2), Lake Road, Cleveland, N. Y.  
 Jenkins, Harry K. (1), 210 Chaucer Drive, Berkeley Heights, N. J.  
 Jerome, Jean Gray (4), 713 W Church Street, Elizabeth City  
 Johnson, Ann (2), Box 335, Yadkinville  
 Johnson, Gale (3), 418 Washington Avenue, Vinton, Va  
 Johnson, Gilbert E. (3), Morgan Johnson Road, Bradenton, Fla.  
 Johnson, Linda (3), 110 B. Chatham City, Savannah, Ga.  
 Johnson, Marsha Lynn (1), Route 1, Box 139, Newfield, N. Y.  
 Johnson, Mary Carr (2), 4722 Long Leaf Hills Drive, Wilmington  
 Johnson, Susan (3), 417 S. Second Street, Smithfield  
 Johnston, Virginia (3), 545 Spottswood Avenue, Norfolk, Va.  
 Johnstone, Joan B. (1), 2020 Hassell Place, Charlotte  
 Jones, Adrienne Leonna (3), 5213 Winston Road, Greensboro  
 Jones, Kathryn Elizabeth (1), 1200 Wedgewood Drive, Winston-Salem  
 Jones, Linda Frances (2), Route 4, Box 6, Roxboro  
 Jones, Patricia Frances (2), 421 Woodvale Place, Charlotte 8  
 Jones, Sylvia (4), 159 S. Park St., Asheville



# STUDENT DIRECTORY

Kearns, Carole (3), 1003 N. Centennial Street, High Point  
Kellam, Sharon (3), 308 Waverly Way, Greensboro  
Kellam, Sylvia Scott (1), 308 Waverly Way, Greensboro  
Kennedy, Mark W. (2), 9 Riverview Drive, Fulton, N. Y.  
Kenner, Richard (2), 107 Roosevelt Avenue, Endicott, N. Y.  
Kimes, John A. (2), 906 Grandview Road, Oil City, Pa.  
Kincaid, Rebecca Yvonne (4), 1309 Echo Street, Greensboro  
King, Martha Russell (1), c/o Kings Bros. Grocery, Forest City  
King, Sarah Elizabeth (1), 2400 Walker Avenue, Winston-Salem  
Kirk, James E. (2), 3004 Kensington Avenue, Richmond 21, Va.  
Kivett, Charles W., Jr. (1), 119 Memorial Street, Asheboro  
Knight, Patricia Ann (4), 1032 Duke Drive, Alexandria, Va.  
Koons, Carolyn Elaine (1), 804 Chestnut Drive, High Point  
Kraft, Charles F. (1), 5100 Dorset Avenue, Chevy Chase 15, Md.  
Kwok, Frances Fung (4), Box 323, c/o Mrs. W. Ward, Lake Junaluska;  
c/o Mr. Frank H. Kwok, 23 Tai Hang Road, Hong Kong, B. C. C.  
Kutos, Stephen R. (1), 2213 Granville Road, Greensboro

Lail, Wayne (3), 14 14th Street, S. W., Hickory  
Lamb, Warren Benson (1), 21 Kensington Terrace, Maplewood, N. J.  
Lambert, Deka (2), 1810 Dennison Avenue, Roanoke, Va.  
Lancaster, Annette (3), P. O. Box 824, New Bern  
Lanier, Carolyn (1), Denton  
Lawing, Janet Wampler (1), 504 E. Hoke Street, Lincolnton  
Lawson, Leo (2), 804 E. 9th Street, Lumberton  
Leach, Becky (3), Littleton  
Leach, Susan (3), 19 Forest Drive, Thomasville  
Lear, Vivie (2), 1745 Brooks Avenue, Raleigh  
Lenhart, Richard (3), 222 S. Union Street, Spencerport, N. Y.  
Lester, Judy (1), 283 Breezewood Drive, Bayville, Ohio  
Levin, Howard Allen (1), 115 53rd Street, Vineland, N. J.  
Lewis, Helen (4), Red Springs  
Lewis, Mary Lillian (2), 309 W. Mountain Street, Kings Mountain  
Lilly, Marie (3), Gatesville  
Lineberger, Barbara (2), 635 Fenimore Street, Winston-Salem  
Lineberger, Sandra (3), 635 Fenimore Street, Winston-Salem  
Locke, Marjorie (4), 1409 Wendover Drive, High Point  
Love, Mary Joyce (1), 818 S. Main Avenue, Newton  
Lowman, Joe Clare (1), Box 26066, Delta Branch, Charlotte 6  
Lyford, Muriel (3), R.F.D. 1, Exeter, N. H.  
Lytle, Leslie Louise (3), 36 Evelyn Place, Asheville

McCaskill, Dolores (4), Box 124, Biscoe  
McClellan, Ralph E. (3), Route 1, Box 45, Guilford  
McConnell, Lucile Belle (1), 2288 Melinda Drive, N. E., Atlanta 6, Ga.  
McCulloch, Julia Kaye (2), Box 475, Lexington  
McCurdy, Winnifred M. (1), 6 S. Payne Street, Lexington  
McDonnell, Carroll (2), Durants Neck  
McGoogan, Letitia (4), Hertford  
McIver, Virginia Anne (3), Route 4, West Lake Valley Road, Sanford  
McKee, Betsy (2), Broughton Hospital, Morganton  
McKethan, Brenda Ann (1), Route 4, Box 542, Fayetteville  
McKenzie, Joan Lee (1), Box 202, Pilot Mountain  
McLendon, Cathy Antoinette (1), 1602 Elder Way, Burlington  
McLeod, Margaret (4), 609 Fulton Street, Raeford  
McNaney, Richard (1), 104 Church Street, Waterloo, N. Y.  
McPhail, Sara Douglas (2), 115 Glenview Road, Enfield  
McSwain, Dianne (3), 504 S. Main Street, Belmont  
Marshall, Jane Wyatt (2), 170 Idlewild Drive, Winston-Salem  
Martin, Elizabeth Ann (1), 320 N. Patrick Street, Leaksville  
Mathews, Elizabeth (2), 307 Idewild Drive, Kannapolis  
Mattox, Judith (1), 616 3rd Street, Raeford, Va.  
Mazzola, Joy (2), Springwater, N. Y.  
May, Jonathan (1), 8824 Church Ln., Randallston, Md.  
Mehcfey, Martha Carole (4), 502 S. College Avenue, Newton

Merlik, Bonita Lou (1), 112 E. 20th Street, Lombard, Ill.  
Mescal, Tara (2), Caixa Postal 8112, Sao Paulo, Brazil  
Meyserson, Peter O. (2), 35 Koclus Drive, Netcong, N. J.  
Minieri, Claudine (3), 2912 32nd Avenue, Jackson Heights 77, N. Y.  
Misenheimer, Anna K. (3), Box 223, Maxton  
Mitchell, Patricia (4), 201 Church Street, Fairmont  
Moore, Cathy (3), 316 N. Patrick Street, Leaksville  
Moore, Marilyn (3), 22 Howland Road, Asheville  
Moore, Mary Dickson (Dixie) (1), 798 Cherokee Road, N. E., Gainesville, Ga.  
Morgan, Metaleen (Tookie) (4), 367 4th Street, N. W., Hickory  
Morrison, Marian Nisbet (1), 312 Wilson, Monroe  
Morrison, Toni Anne (2), 28 Edgemont Road, Apt. 10, Asheville  
Mountcastle, James Lawrence (1), 409 Sycamore Street, Weldon  
Mucke, Phebe (3), 42 Owanesa Trail, Old Saybrook, Conn.  
Murphy, Thomas Woodrow (2), 510 W. 5th Street, Siler City  
Musseelman, Philip Kent (2), 1132 Gypsy Lane, W. Townson 4, Md.

Nessenthaler, George R. (2), 7432 Revere Street, Philadelphia 15, Pa.  
Norvell, Jan (4), 115 N. Anderson Street, Morganton  
Narwood, Franklin Roy (1), 1222 Edgewood Avenue, Florence, S. C.

Oakley, Diane (1), 1623 Crescent Drive, Henderson  
O'Bryant, Barbara Ann (4), Route 2, Reidsville  
Odell, Mary (4), 301 Highland Avenue, Lenoir  
Ogburn, Richard Lynne (1), 546 Woodvale Drive, Greensboro  
Ormond, Theresa F. (4), 108 6th Avenue, N. E., Hickory  
Orr, Patricia (3), 1st Avenue, Mountain Home  
Overman, Jane (3), 2720 Vanderbilt Avenue, Raleigh  
Owens, Paul Lee (4), 108 E. Ashe Street, Wadesboro  
Overt, Taylor G. (2), 1900 Oak Street, Greensboro

Page, Nancy Jean (4), Route 1, Yanceyville  
Parsons, Carolyn S. (1), Route 4, Fayetteville  
Parsons, Margaret (2), 23 Circle Drive, Belmont  
Passavant, Judy (4), 1104 S. Chestnut Street, Henderson  
Pearce, Dan (4), 3203 James Place, Greensboro  
Pearson, Linda (3), 1002 Pine Hill Road, Fayetteville  
Peele, Henriette Marcia (2), 1505 Carolina Avenue, Elizabeth City  
Perret, Charles (4), 4333 Sweet Gum Lane, Jacksonville 10, Fla.  
Peurifoy, Edward (4), 626 S. Spring Street, Concord  
Pfeifer, Gail (3), 4225 Monroe Road, Charlotte  
Phillips, Ellen (1), 1307 Virginia Avenue, Durham  
Philpott, Mary Hundley (1), 116 W. 3rd Avenue, Lexington  
Plaster, Patricia Anne (1), 117 Westover Drive, Elkin  
Pollard, Mark Lewis (1), 58 Brentwood Drive, Verone, N. J.  
Pollard, Susan (3), 205 Highland Road, Southern Pines  
Polster, Janice (4), 334 Market Street, Salem, Va.  
Porter, Mary Beth (1), 1225 Brooks Avenue, Raleigh  
Porter, Richard (3), 1508 N. Franklin Street, Wilmington 6, Del.  
Poteat, Sandra (2), Box 244, Yanceyville  
Potts, Christy (3), 2909 Cameron Mills Road, Alexandria, Va.  
Pritchard, Dianne (4), 601 Baxter Street, Elizabeth City  
Pritchard, Ellen (4), 120 W. Euclid Parkway, Asheville  
Prout, Rebecca (3), 416 Craven Street, Durham  
Pugh, Patsy Lee (2), Route 2, Box 51, Galax, Va.  
Pugh, Sara Elizabeth (1), 1413 Westmont Drive, Asheboro

Ratliffe, Carolyn (4), Route 3, Box 144, Waynesville  
Rathjen, Darlene (3), Route 4, Box 193, Vienna, Va.  
Rathner, Betty Jo (1), 703 Baxter Street, Elizabeth City  
Rector, Linda Norberta (3), 921 MacArthur Street, Newport News, Va.  
Reece, Joanne Paula (3), 1307 Brookwood Drive, Winston-Salem  
Reeves, Robert (4), 1420 N. Main Street, Salisbury  
Reisig, Brenda Bowen (1), 87 Kenilworth Road, Asheville

# STUDENT DIRECTORY

Rendelman, Steven B. (1), 2912 Baywater Avenue, For Rockaway, L. I., N. Y.  
Reynolds, Nelda Gay (1), Box 343, Carthage  
Rice, Judy (3), Box 63, Yanceyville  
Rink, Ginger (3), 1505 Glenwood Avenue, Greensboro  
Ritchie, Joseph (1), 403 N. Main Street, Elizabethtown, Tenn.  
Robertson, Sylvia E. (1), 308 Glovena Street, Leaksville  
Robinson, Thomas Jefferson (1), P. O. Box 580, Asheboro  
Rogers, Joseph S. (2), Beall's Pleasure, Landover, Md.  
Rounds, William E., III (1), 380 East Pennsylvania Avenue, Southern Pines  
Ruch, Louise (3), Croley, Pa.  
Rucker, Betty (2), 1305 Sunset Drive, Greensboro  
Russell, Martha Shore (2), 1218 Edgewood Avenue, Burlington

Samford, Beverly J. (2), 2407 Floyd Avenue, Richmond 20, Va.  
Satterfield, Pauline (4), 507 S. 4th Street, Mebane  
Scarborough, Martha (2), 1902 Walnut Street, Lumberton  
Schafer, Scott (2), 3865 Ebert Extension, Winston-Salem  
Schirmer, William Charles (1), Anson Road, Stanfordsville, N. Y.  
Schofield, Marilyn (3), 27 Howard Street, Irvington, N. J.  
Scott, Carolyn (3), Elm Street, Fairbluff  
Scott, Mary Emma (3), 8533 Holly Hill Road, Richmond, Va.  
Seagle, Anne Ree (2), 1200 Klandole Avenue, Kannapolis  
Shambley, Tessia Ann (1), 2233 Whitley Drive, Durham  
Sherrill, Beverly (3), 325 Oakwood Drive, Statesville  
Shoaf, Jane (4), 8 Westley Avenue, Madison, N. J.  
Shuford, Ann (4), 630 4th Avenue, N. W., Hickory  
Sluder, Ruby (4), 307 Kern Street, Thomasville  
Smith, Betty Jo (2), 818 N. Eugene Street, Greensboro  
Smith, Carolyn Sue (1), Route 4, Box 630, Greensboro  
Smith, Dianne (2), Box 974, Salisbury  
Smith, Julie Umstead (1), 515 Woodlawn Drive, Lexington  
Smith, Marilyn Jane (3), 125 Oakland Street, Mount Holly  
Smith, Marilyn Kay (1), Route 4, Box 630, Greensboro  
Smith, Patricia (4), 715 S. Proley Street, Valdese  
Smith, Sandra (3), 1101 W. 5th Avenue, Lexington  
Smith, Stella Ann (1), 95 Linden Avenue, Asheville  
Smith, Susan Boaker (1), Ivar, Va.  
Snider, Vickie Lou (1), 509 Ashe Street, High Point  
Snow, Nancy (2), 824 Fenimore Street, Winston-Salem  
Sonneborn, Madeline (1), 1718 Queens Road, Charlotte 7  
Stofford, Suzanne (1), 402 E. Street, North Wilkesboro  
Stonback, Virginia (2), 235 South Street, Elmhurst, Ill.  
Stollings, Barbara (3), 112 June Street, Thomasville  
Stollings, Phyllis Anne (1), Route 7, Germantown Road, Winston-Salem  
Stowers, Sara Ellen (4), Ridgecrest Drive, Lexington  
Stanhack, Barbara Grace (1), 1710 Marvin Road, Wadesboro  
Stapleton, Richard (1), 61 Mulberry Street, Hartford, Conn.  
Storling, Betty (2), 415 Woodland Drive, Jacksonville  
Steil, Jerry Richard (1), 2175 Hudson Terrace, Fort Lee, N. J.  
Stephenson, Jayne Grace (4), 128 N. Ennis Street, Fuquay Springs  
Stephenson, Jesse Clyde (1), P. O. Box 102, Boykins, Va.  
Stephenson, Joe (2), 3910 Broadacre Drive, Greensboro  
Stewart, Edward (2), 1717 Foster Court, Burlington  
Strth, Jo Ellen Vaughn (1), 177 Idlewild Drive, Winston-Salem  
Stone, Jane Leslie (2), 3227 1st Avenue, Richmond 22, Va.  
Stough, Ruth (3), Box 11, Woodleaf  
Stowe, Mary B. (4), 196 Front Street, Cramerton  
Stuart, Lee Ada (3), 926 Nottingham Drive, Charlotte  
Suitt, William Wallace (1), 4925 Arlington Avenue, Riverdale 71, N. Y.  
Summev, Stephanie Lynne (1), 206 W. Greenway S., Greensboro  
Suzwitz, John (1), 62 Jackson Street, Passaic, N. J.  
Suttles, Diane (1), 1219 Eastern Avenue, Rocky Mount

Tate, Frank (2), 6723 Lee Highway, Arlington 13, Va.  
Taylor, Elizabeth (2), 1706 Shackleford Street, Morehead City  
Taylor, Linda Jane (4), 1600 S. Joyce Street, Arlington, Va.  
Teelie, Nellie Marie (4), 825 Buffalo Street, Shelby  
Thomas, Lynda (1), 412 Clayton Avenue, Roxboro  
Thomas, Martha (1), 519 Roslyn Road, Winston-Salem  
Thomas, Kathleen Mary (1), 31 Garland Drive, Newport News, Va.  
Thompson, Allen C. (1), 115 Summond Avenue, Williamston  
Thompson, Jane Roundtree (4), 2518 Walker Avenue, Greensboro  
Thompson, Spencer (2), 287 Parkhurst, Kenmore 23, N. Y.  
Thrift, Helen Sue (3), 48 Lake Hollingsworth Drive, Lakeland, Fla.  
Thorne, Richard Lee (1), 1804 Chestnut Street, Wilmington  
Ting, Hie Ping (4), 3 Central Road, Sibuloraj, Sorowak; 805 Plummer Drive, Greensboro  
Traxler, Robert Thomas (1), 2405 Madison Avenue, Greensboro  
Tucker, Martha Lou (4), 206 Whitestone Avenue, Wadesboro  
Turnage, Cecilia (4), Box 281, Chester, Va.  
Tyren, Teresa A. (1), 3501 Chapel Hill Road, Durham  
Tysor, Lynda (3), 1819 Belmont Street, Burlington

Upchurch, Coral (3), 1110 Minervo Avenue, Durham  
Upton, Eleanor Frances (1), 8511 Flower Avenue, Tokoma Park 12, Md.

Vance, Beatrice (4), 122 Salisbury, Kernersville  
Vann, Robert Louise (1), 304 East Church Street, Benson  
Varner, Virginia (1), 319 Ridgewood Drive, Lexington  
Vaughn, Celuo Elizabeth (1), Children's Home, Winston-Salem  
Vest, Marlene (2), 3137 Fleming Avenue, N. W., Roanoke, Va.  
Vick, Mary Catherine (4), 2006 McCarthy Street, Raleigh  
Vick, Mary Jane (2), Route 1, Norwood  
Vick, Tommie (3), 1543 Iredell Drive, Raleigh  
Volz, William Lawrence (1), Old Springfield Road, R.F.D., Box 216, Stafford Springs, Conn.  
Voncannon, Daris Jean (2), Route 4, Asheboro  
Van der Hoyden, Letha Joan (3), Chesterfield Road, R.D. 1, Bordertown, N. J.  
Wagoner, Pamela Gay (1), 1803 Dublin Drive, Greensboro  
Waldrn, Cathy Preston (1), 2715 Camden Street, Greensboro  
Walker, Margaret (1), 709 Rynnymede Road, Raleigh  
Wall, Jack (4), 462 Willowbrook Avenue, Rock Hill, S. C.  
Wallace, Judy (2), P. O. Box 335, Troy  
Wanzencied, John W. (3), Center Street, Cleveland, N. Y.  
Ward, Bernard (Borney) (2), 107 Dickinson Lane, West Park, Wilmington 6, Delaware  
Ward, Linda Kaye (3), Route 3, Box 425, Lexington  
Warren, Brendo (3), 110 Brinkley Avenue, Plymouth  
Warren, Pamela Sue (1), 308 Burloge Drive, Chapel Hill  
Waters, Mary Ann (2), 219 S. Fayetteville Street, Clayton  
Watkins, Linda (1), 810 E. Main Street, Forest City  
Watson, Kerr F., Jr. (1), 628 Ashford Drive, Greensboro  
Waugh, Glenda (3), 845 E. Iredell Avenue, Mooresville  
Webster, Corole (3), 415 W. Murphy Street, Madison  
Webster, Lucinda (2), South Street, Litchfield, Conn.  
Weeks, Robert (2), 5 Bedford Road, Mount Kisco, N. Y.  
Wells, Susan Marguerite (1), Henrietta  
Westmoreland, Elaine (2), 1042 Ebert Street, Winston-Salem  
Whitaker, M. H., Jr. (Dickie) (2), 2604 Sreet Road, Richmond 29, Va.  
White, Catherine Jane (3), 2613 Belmor Street, Greensboro  
Whitener, Betsy Jane (4), Box 1158, Gastonia  
Wicker, Leslie (2), Route 4, Sanford  
Wilkins, Joyce (3), Pinecrest Lane, Sanford  
Wilkins, Nancy (4), 201 N. W. Greenway Drive, Greensboro  
Williams, Elaine (1), 600 W. Main Street, Moyodon

# STUDENT DIRECTORY

Williams, Julie (4), 312 Forest Hills, Manroe  
Williams, Lynn Adele (1), Route 1, Maravian Falls  
Williams, Sara (3), 503 Westside Drive, Lexington  
Williams, Suzanne (4), 9928 74th Avenue, Forest Hills 75, N. Y.  
Williams, Wanda (3), Route 1, Hollins, Va.  
Wilson, Richard David (2), 206 N. 4th Street, Olean, N. Y.  
Winbourne, Mary Elizabeth (1), Route 3, Box 9A, Sanford  
Winfree, Edith Denny (3), 1011 W. 47th Street, Richmond 25, Va.  
Womble, Brenda (4), Carbondon Road, Sanford  
Woolley, Ino Lee (1), 1501 Herrin Avenue, Charlotte  
Wright, Susan (3), 2109 Labornum Avenue, W. Roanoke, Va.  
Wylom, Jack Albert (1), 158 Hermitoge Road, Rochester 17, N. Y.

Yard, Linda (1), 69 Red Hill Road, Princeton, N. J.  
Young, David Crone (2), 25 Third Street, Consteo, N. Y.  
Young, Gail (4), 809 Sand Hill Road, Asheville

## NON-RESIDENT STUDENT LIST

Allen, Audrey (Mrs.) (3), 124 Revere Drive, Greensboro  
Alley, Connie Long (Mrs.) (4), Student Drive, Winston-Salem  
Anderson, Ken S., Jr. (3), 2019 Walker Avenue, Greensboro

Ball, Linda (2), 2611 Liberty Road, Greensboro  
Beone, Jane (4), 407 Radiance Drive, W., Greensboro  
Bedingfield, Alberto (1), 201 Elmwood Drive, Greensboro  
Bell, Dorothy Susan (1), 703 Simpson Street, Greensboro  
Black, John Thomas (3), 612 N. Tremont Drive, Greensboro  
Blackwell, Vivion Roy (Mrs.) (3), 114 Glavenia Street, Leaksville  
Bruton, Hilda (4), Box 188, Pleasant Garden  
Byrum, Phillip (4) 2607 Robin Hood Drive, Greensboro

Cagle, Doris Nell (3), 2709 Liberty Road, Greensboro  
Cain, Helen Rebecca (1), 409 Sherrill Street, Greensboro  
Cosey, Robert Lloyd (1), 2206 Emerywood Road, Greensboro  
Cotes, Janet Denise (1), 2322 Michelle, Greensboro  
Cherry, Albert (4), 601 Gorrett Street, Greensboro  
Clodfelter, Druid (Chuck) (3), 407 S. Mendenhall Street, Greensboro  
Conway, Thomas R. (3), Route 1, Box 197, Pelhom  
Cunningham, Karen (2), 3426 Wichita Place, Greensboro

Everhart, James Donald (1), 1202 Summit Avenue, Greensboro

Farrington, Jacqueline (Jackie) (3), 2016 Fernwood Drive, Greensboro  
Fentress, Jean (3), 113 Green Valley Road, Greensboro  
Ferris, Jeffrey (2), 615 W. Gaston Street, Greensboro  
Ferris, Susan Thomas (Mrs.) (3), 615 W. Gaston Street, Greensboro  
Forbes, Mary Kay Lester (Mrs.) (4), 539 Overlook, Greensboro  
Foreman, James Wesley, III (3), 1102 Westover Terrace, Greensboro  
Foreman, June Peace (Mrs.) (4), 1102 Westover Terrace, Greensboro  
Frye, Pot McKenzie (Mrs.) (3), 516 S. Mendenhall Street, Greensboro

Garrett, Pat Phillips (Mrs.) (4), 2205 Rolling Road, Greensboro  
Groy, Michelle (3), 4224 Stormount Drive, Greensboro  
Griffin, Wayne (3), 504 Park Avenue, Greensboro  
Guld, Jay (1), 1706 Efland Drive, Greensboro  
Gulley, Foye Motley (Mrs.) (4), 1103 E. Beech Street, Goldsboro

Hall, Joanne White (Mrs.) (2), 917-B Grayland, Greensboro  
Hanner, Jack (3), Route 1, Box 589, Greensboro  
Harrington, Ruth (11), 2801 Pinedale Road, Greensboro  
Harrison, Janet Anita (1), 2114 Fordham Boulevard, Greensboro  
Heffner, Linda (11), 1209 Ellwell Avenue, Greensboro  
Helm, James (1), 3619 Habbs Road, Greensboro  
Hinshaw, Barbara Gail (1), Route 6, Box 82, Greensboro  
Hopkins, Cheryl (1), 807 Garrett Street, Greensboro  
Huckabee, Emily Marie (2), Route 1, McLeonsville  
Hunt, Annette Love (Mrs.) (4), 23-C Brockwood Garden, Burlington

Jarrell, Margaret (4), 1112 Ferndale Drive, High Point  
Jensen, David Phillip (2), 113 E. Brentwood, Greensboro  
Joyce, Nancy T. (4), Church Street, Stoneville

Kerth, Pat (Mrs.) (3), 211 N. Cedar Street, Apt. 42, Greensboro  
Kiser, Leon (2), 1502 Oak Street, Greensboro  
Knight, Donese (Mrs.) (4), Box 36, Stokesdale

Langston, Kaye Motley (Mrs.) (4), 1103 E. Beech Street, Goldsboro  
Ledbetter, Don (4), 3808 Nash Street, Greensboro

McCurry, James Reid (2), 108 W. Greenway S., Greensboro  
McQueen, Rebecca (4), 209 Burnett Street, Greensboro  
Martin, Donna Marie (1), 1506 Randolph Avenue, Greensboro  
Moore, Doyle (3), 3505 Dogwood Drive, Greensboro  
Morrow, Joan Accomando (Mrs.) (4), 3304 Martin Street, Greensboro  
Murray, Louis Herman (2), 1305 Summit Avenue, Greensboro

Neill, Peggy (4), 2009 Pine Bluff Street, Greensboro  
Newton, Patricia (2), 4310 Princeton Avenue, Greensboro

Powell, Morrha (3), 1606 W. Cone Boulevard, Greensboro  
Powell, Mary (3), 1606 W. Cone Boulevard, Greensboro  
Price, Philip Michael (1), 2004 Brice Street, Greensboro

Routh, Judy (3), 3221 S. Elm Street, Greensboro

Schocke, T. Douglas (2)  
Sessams, Carolyn A. Andrews (Mrs.) (2), 116 Tate Street, Greensboro  
Smith, Phyllis (4), 3910 Gilmore Drive, Greensboro  
Sykes, Clayton (2), Route 1, Asheboro

Taylor, Velma Carter (Mrs.) (4), Box 2074, Martinsville, Va.  
Tatten, Linda White (4), 538 Overlook Street, Greensboro  
Tysor, Ray (3), 1705 Walker Avenue, Greensboro

Wagoner, Bonnie Carol (1), 311 Leftwich Street, Greensboro  
Ware, Elaine Bell (Mrs.) (4), 610-D Stirling Street, Greensboro  
Werst, Lee (2), 811 Walker Avenue, Apt. 1-A, Greensboro  
Wise, Lorry (4), 1210 Hobbs Road, Greensboro  
Wooten, Larry Wayne (1), 4108 Hampshire Drive, Greensboro

Young, Margaret Morgan (Mrs.) (2), 804 Morehead Avenue, Greensboro  
Yaskiwitz, Bernard (1), 1220 Highland Avenue, Greensboro









14  
H. H. H. H. H. H.  
H. H. H. H. H. H.  
H. H. H. H. H. H.  
H. H. H. H. H. H.