

CHANGES IN LATITUDES

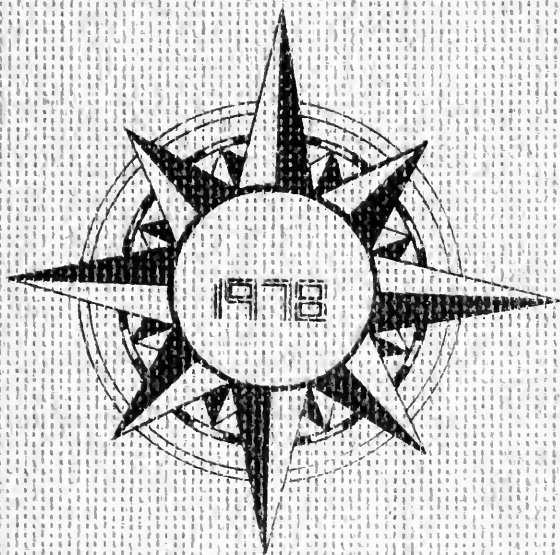

CHANGES IN ATTITUDES





Ad. Office  
City

Digitized by the Internet Archive  
in 2010 with funding from  
University of North Carolina at Chapel Hill

<http://www.archive.org/details/echo1978gree>





ECHO 1978

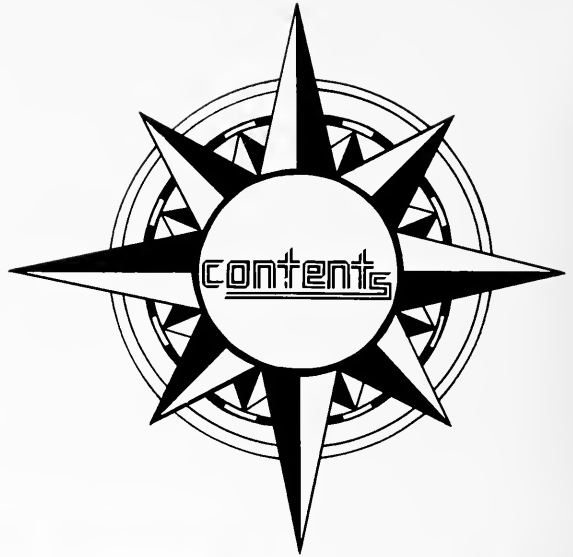

East of  
Eden - 118



Go West  
Young Man!  
-68



South of  
the Border  
-148



Northern  
Lights-178

Dear Mom, I have  
the weirdest roommate.



She smiles all the time. And I never know why. We went to the Natural Science Center the other day and she got bitten on the hand by this retarded-looking deer. We went to the infirmary to see if she had rabies, but they diagnosed acute appendicitis. Does that sound right Mom?





There are so many people here — over 700, can you believe it? I've met some really strange people. I sure dread the first day of classes. They say Dr. Grayson's "murder"! Well, gotta run. Say hello to the beach for me! Your loving son, Tom



Dear Mom, I've been studying constantly.

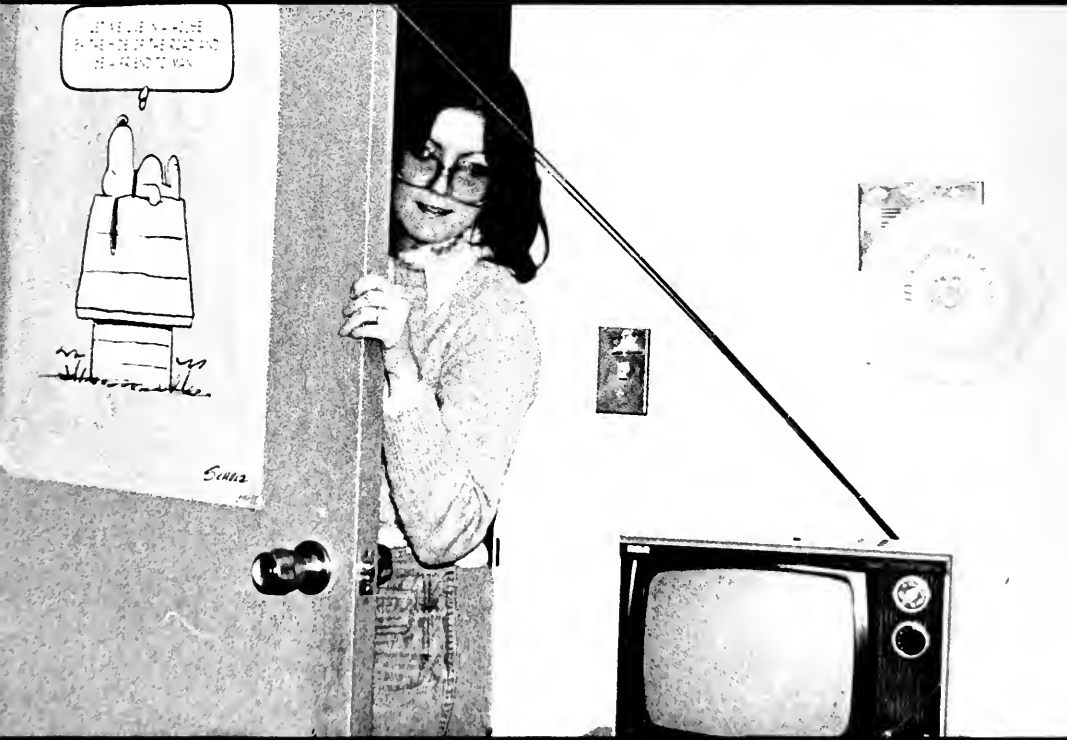

My eyes are always red-looking from so much reading. It's the strangest thing. Maybe she's been too busy, but the maid hasn't gotten around to cleaning up my room yet. What'll I do if she doesn't show up? I'm running out of clothes!





Well, I still haven't seen the lovely, modern music building that they described in all the pamphlets. Maybe I just haven't been on that side of the campus yet. I need to run and help paint our laundry room. I'll write again soon. Love, Sally Ann, J. Fred and Perry

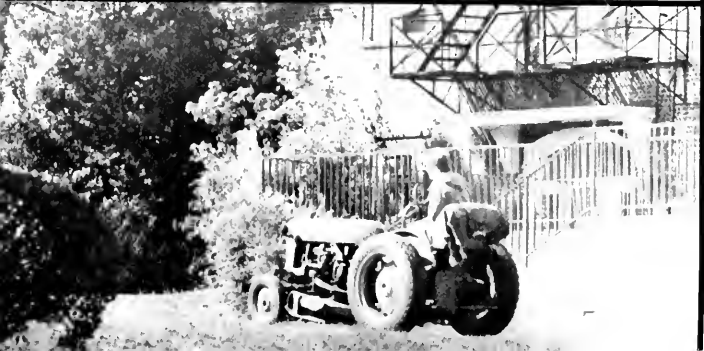





Dear Mom, Remember that good-looking girl I met at the Grand Canyon this summer?



Guess what! She's here and she's a cheerleader. She thinks I'm really cute. I'm taking her to Roy's after the game tonight. Our basketball team's really great if we can just win a game.

This place is really starting to grow on me. I've already missed seven Biology classes, but don't worry, I have an A+ average.

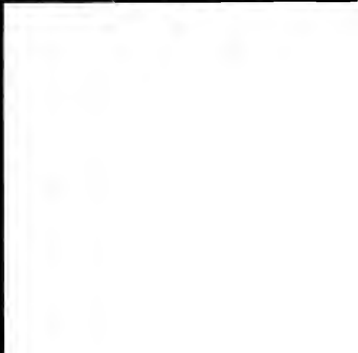



Oh Mom, I've got some bad news for you. I can't come home for the family reunion next weekend. It's Homecoming here. I just can't miss it 'cause it's the biggest event of the year. I hope you understand. If it were any other time I could come. Send my love to the family.

Tom  
P.S. Please send money.





Dear Mom,  
Please  
send money!!



I went to the school's production of "Ladies in Retirement" the other night. There was a character in the play named LEONORA FISKE and she reminded me so much of you, especially the lovely red hair.



You'll never guess what happened on Halloween. We had real "trick-or-treaters" right here in the dorm. We didn't have any candy to give them, so we passed out what little we had collected from the cafeteria: 4 dutch apple yogurts, 6 packs of crackers, 2 peanut butter and jelly sandwiches, 3 bananas, and I don't know how many packages of "sweet and low."

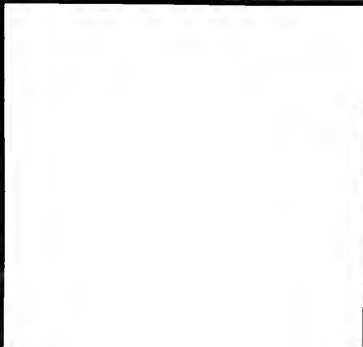



And if all that wasn't strange enough, the next night I heard this peculiar chanting and looked down the hall to see a coven of witches, coming with candles. I slammed my door and locked it, and didn't come out until the next day. I later found out that it had been the AKO inductions. Boy did I feel like an idiot. Don't forget to send the goodie-box.

Love,  
Sally Ann



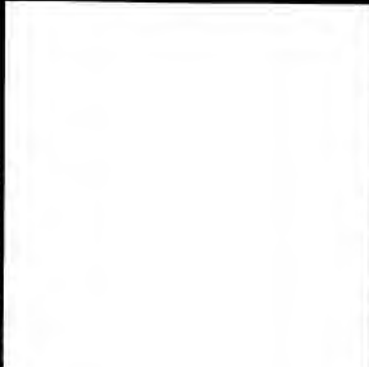



Dear Mother,  
You would  
just love  
our dining hall!!

It is so elegant! They've just remodeled it, and it's called the Daisy and O.T. Fowler Memorial Dining Hall. Words simply can't describe it. The wallpaper is gorgeous, but the chandeliers are the highlight. The food is terrific, too.



The campus here is beautiful. You'd just love it. Every night after dinner we go sit outside and watch the sun set. Of course, the sunset is only an excuse to see all the good looking men around here.



I'm dating two guys but neither one knows about the other. One is on the golf team, the other on the soccer. Tom, the soccer player I told you about, and I have been studying together every night in his room.



Once we lost track of time while studying for a religion test, and now I have to go before Dorm Council. Don't worry, the first time you just get a warning. But guess what. That golfer I've also dated some is on Dorm Council. What will I do? I've gotten myself in a mess this time. I'll figure out something. Well, I gotta go study.

Love ya,  
Sally Ann





Dear Mom,  
We had  
another ice  
storm today.





Of course it was our luck that we were the ONLY school open in Greensboro. I think the Dean must have bribed Duke Power and Light Company to keep our power from being turned off. Walking to class was worse than dodging the 5 p.m. New York traffic — you never knew how or when you'd get hit by a falling limb or ice-cicle. A bunch of us tried out for Ice Capades in front of Main today. President Wilkinson was the judge. North Carolina weather sure is crazy, one day it's warm enough to play golf, the next it might be suitable for sledding. It doesn't compare to home, because Alaska is always the same — cold.

Your loving son,

Tom

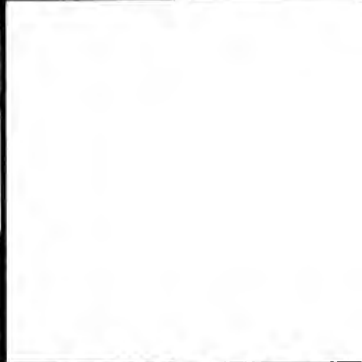
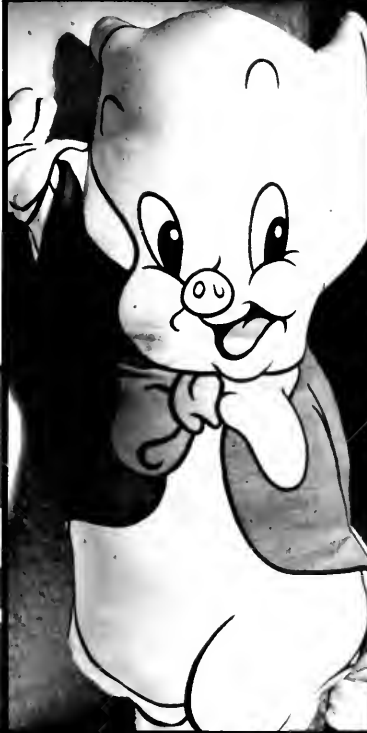

p.s. By the way, please ignore that unsatisfactory slip that came in the mail from my biology professor. Practically everybody else in the class got one too. I'm doing lots better now. We start dissecting pigs tomorrow and I know I'll do great in that!

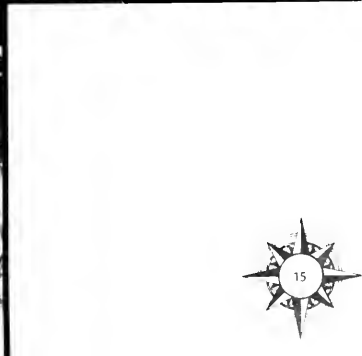

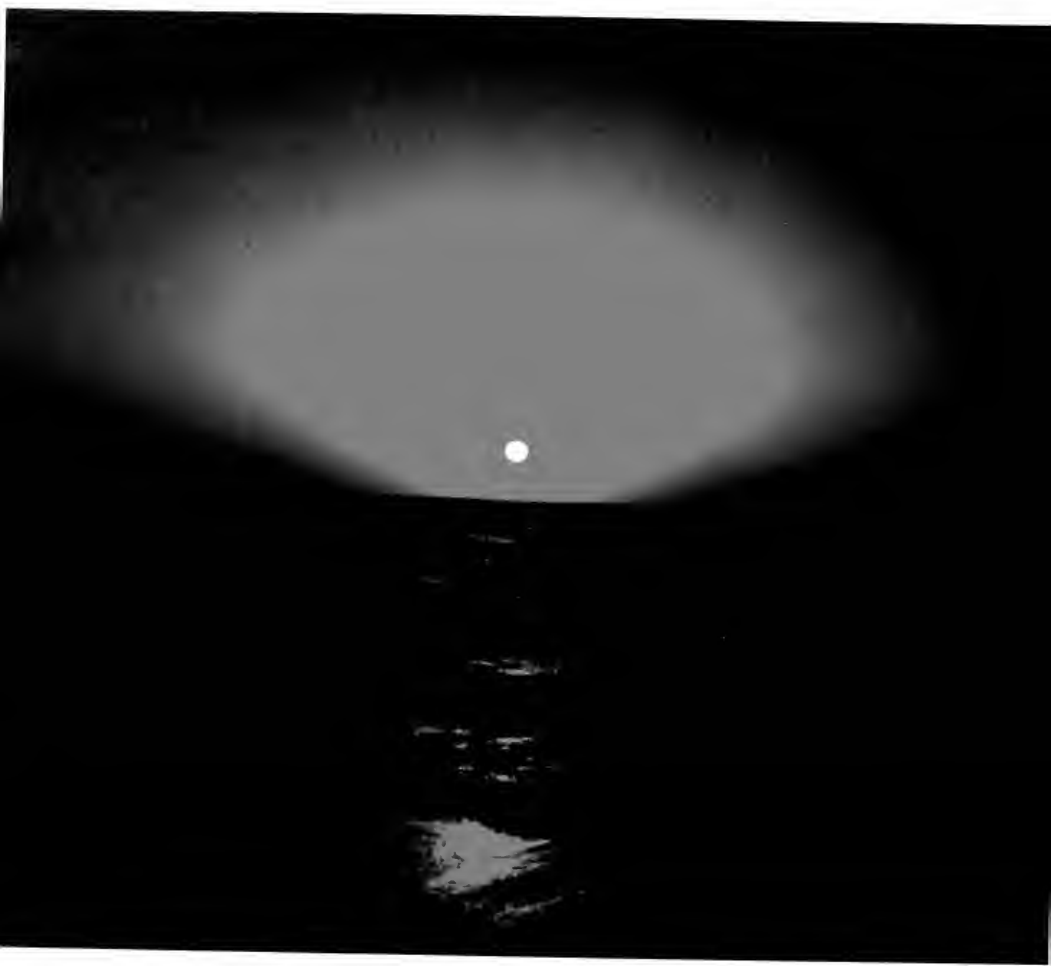



Dedicated To  
**Mr. Fred T. Jones, Jr.**

---

dedicated ... engaging smile ...  
behind the scenes ... affable ...  
deep concern for school ...  
personal interest in students ...  
loved by all.







instructor phil young



john hitchcock — b.f.a. graphics & painting



susan berry — b.f.a. painting



## Art

assistant professor bob kowaki, chairman



bob bass — b.f.a. painting  
kathie anderson — b.a. art education



peggy cockerham — b.s. accounting



jim reaves — b.s. accountin & legal adm.



steve gates — b.s. accounting



kevin green — b.s. accounting & legal adm.



## Business

tim carter — b.s.  
accounting





kim grubb — b.s. business adm.

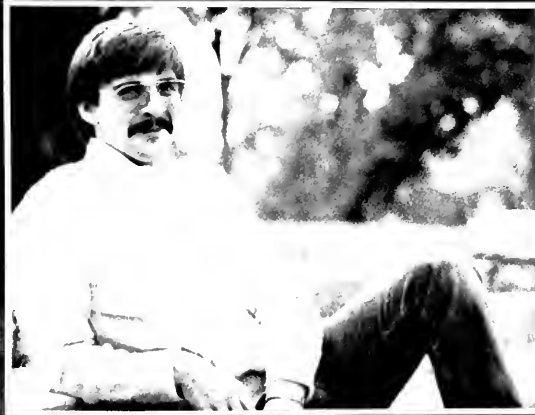

mary lou kale — b.s. accounting



carter davenport — b.s. business adm.



rich vellucci — b.s. accounting & legal adm.



professor william frazier, chairman





curt schwasser — b.a. business adm.



lynn young — b.a. business & legal adm.



john gentry — b.s. business & legal adm.



don williams — b.s. business & legal adm.

barry poole — b.s. business & legal adm.



sandy haucom — b.s. business adm.



patty pate — b.s. legal adm.



stanley edwards — b.s. business & legal adm.



# Religion And Philosophy

anne tucker — b.a. religion & sociology



chuck barrer — b.a. religion & philosophy

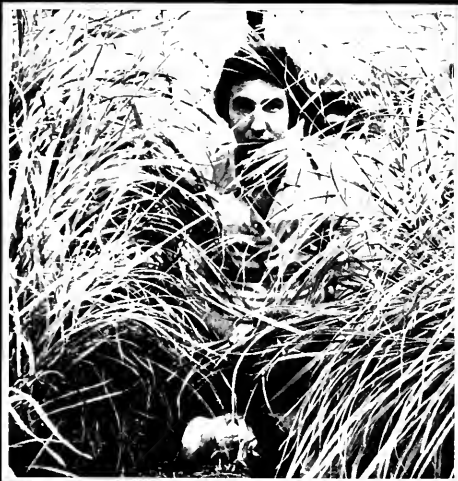

david reeves — b.a. religion & philosophy



anne carraway — b.a. religion & sociology



professor james hull, chairman



eddie lowe — b.a. religion & philosophy



kathy black — b.a. religion & philosophy



allen alston — b.a. religion & philosophy



mary roland — b.a. religion & philosophy



adjunct professor emmett floyd



rob mcneil — b.a. religion & philosophy



associate professor barnes tatum



van siler — b.a. religion & philosophy



elsine armstrong — b.a. english



professor ben wilson, chairman



assistant professor ed coleman



professor john long



## English



assistant professor anne woodward



bonnie hartley — b.m. church music — voice



david walls — b.m. voice & piano



professor don hansen



## Music

sarah anderson — b.m. theory — composition



associate professor fred beyer



bob markle — b.m.ed. trumpet



greg taylor — b.m.ed. trumpet



hollie boger — b.m.ed. voice



beth colbert — b.m.ed. clarinet



professor harold andrews

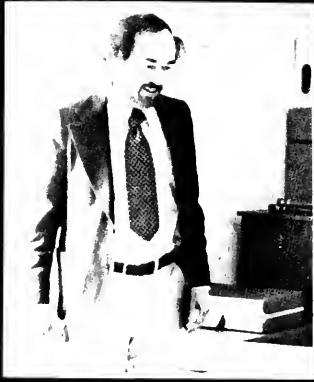

associate professor earreth mcchonald



steve gibson — b.m.ed. organ



chris hutchinson — b.m.ed. voice



anne murray — b.m.ed. piano



# History And Political Science

assistant professor carolyn smith



professor glenn grayson, chairman



associate professor john hodge



ben hynson — b.a. history



loraine stinson — b.a. political science



fred davie — b.a. political science



instructor steve taylor



jana whicker — b.s. physical education



associate professor willie taylor



marci leeta best — b.s. physical education



ronnie davis — b.s. physical education

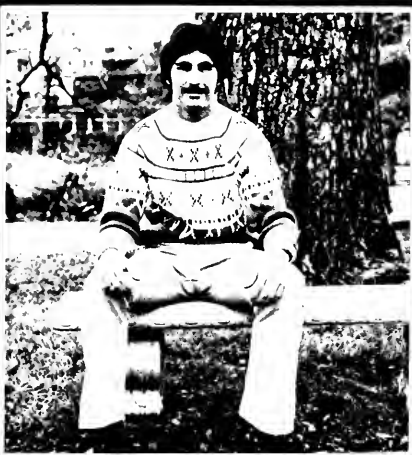

cindy coble — b.s. physical education



bob parker — b.s. physical education



instructor alicia pinheiro



instructor joel muhlstein





brenda tice — b.s. mathematics



joan wirnbish — b.s. mathematics

## Mathematics



joe mitchell — b.s. mathematics



professor myrta davis, chairman

associate professor ray kadunce



nancy ewald — b.s. biology



debbie kelley — b.s. biology



kathy davis — b.s. biology



## Sciences

rudy cordon — b.s. chemistry



professor kemper callahan





assistant professor isabelle powell



shelley allen — b.s. sociology & social work



mark andrews — b.s. psychology



donna hurley — b.a. sociology



lauren buono — b.s.  
psychology



caron melton — b.s. elementary education



betsy boggs — b.s. special education



# Education

mark moore — b.s. elementary education



ed varela — b.s. special education



assistant professor olena bunn



pam maskows — b.s. early childhood education



daniese hedrick — b.a. early childhood & intermediate education



instructor harbara rogers



ruth barr — b.s. special education



sara samson — b.s. special education & psychology



joel hagler — b.s. special education



kathy gregg — b.s. special education



paula devries — b.s. special education



paul kellum — b.s. special education



gayemell campbell — b.s. special education



beth rogers — b.s. special education





marlana cledeleiter — b.s. special education



angela pate — b.s. special education



tina owens — b.s. special education



carol blakey — b.s. special education



frances brisbon — b.s. special education

# Foreign Language

professor camilla hoy, chairman



assistant professor helen misenheimer



assistant professor leonard hart



# Speech And Drama

**BACHELOR OF FINE ARTS**

andrew davis, sculpture

**BACHELOR OF MUSIC**

lori clay, theory and composition

steve mccall, church music (organ)

**BACHELOR OF MUSIC EDUCATION**

matha anderson, voice

sherry coleman, piano

shirley duffield, piano

marion thorpe, theory and composition

**BACHELOR OF ARTS**

mickey atkinson, english and religion

susan habcock, special education

gail carroll, special education

nancy chae, history

george dungee, history

steve gallimore, english

lawrence johnson, religion and philosophy

andrea jones, elementary education

thomas jones, recreation

john mores, religion and philosophy

monica powers, special education

shintuck thomas, english and spanish

edgar vaughan, history

melissa wolf, sociology and social work

al yeargin, art education

**BACHELOR OF SCIENCE**

mike andrews, sociology

judy bell, biology

darlene bowman, biology

terri crouse, special education

dennis eckard, psychology

deborah george, physical education

allison harris, special education

lou anne hutchens, biology

tom hutchinson, business and legal administration

christian king, accounting

david krumbhaar, special education

anna libertore, special education and psychology

jane maas, psychology and sociology

bloxton mabry, physical education

rodney marshall, biology

sandra orr, biology

lewis pate, business administration

teresa prillaman, biology

karen reitinger, biology

carol snyder, biology

thomas spalding, biology

lea spencer, recreation

susie sugg, special education

lu anne wagoner, elementary education

clarence webb, biology



Thomas Appling  
Towson, Md.  
Anita Kay Booe  
Mocksville

Patrick Boyles  
Winston-Salem  
James Bramer  
Clyde, N.Y.

LaDonna Brown  
Gibsonville  
Susan Campbell  
Greensboro

Debra Canady  
Wilmington  
Ronnie Cardwell  
Mayodan  
Albert Case  
Goldsboro  
Michael Corpening  
Tryon

Margaret Cunningham  
LaGrange  
Cathy Deal  
Winston-Salem  
Penny Deitz  
Lexington  
Woodson Faulkner  
Henderson

# Class Of 1979







Joan Garner  
Robbins  
Debra Gordon  
Edgefield, S.C.  
Gary Gore  
Longwood  
Nancy Goss  
Greensboro

Jamae Hosner  
Durham  
Linda Hovis  
Lincolnton  
Karen Huekels  
Washington, D.C.  
Sandra Hulberg  
Laurel, Md.

Margaret Hurst  
Charlotte  
Trudy Jeffries  
Milton  
Mark Jordan  
Gastonia  
John Keenan  
Dover, Del.

Elizabeth Keller  
Westfield, N.J.  
Mary Lee  
Monroe  
Helen McCraw  
Greensboro  
Anne McLean  
Greensboro

Robin Mewborn  
LaGrange  
David Nichols  
Purcellville, Va.  
Katherine  
Pappachriston  
Baysore, N.Y.  
Gretchen Pixley  
Winston-Salem

# Class Of 1979



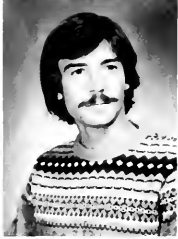

David Price  
Lemon Springs  
Michael Purvis  
High Falls  
Rebecca Ramsey  
Morganton  
Ted Ross  
Shelby

Cathryn Scheviak  
Asheville  
Marylynn Sessions  
Whiteville  
Gary Shermer  
East Bend  
Gwen Shuffler  
Morganton

Melissa Smith  
Morganton  
Terri Snider  
Greensboro  
Merle Solomon  
Gastonia  
Deborah Strickland  
Siler City

Margaret Stroupe  
Tampa, Fla.  
William Sweeny  
Durham  
Robert Talbert  
Winston-Salem  
Beverly Taylor  
Charlotte

Chuck Thomas  
Charlotte  
Lisa Vaden  
Greensboro  
Terry Walker  
High Point  
James Ward  
Rowland

# Class Of 1979





Bette Warren  
Ash  
Elizabeth White  
North Syracuse,  
N.Y.

Jimmie Wilkins  
Burlington  
Cynthia Winslow  
Jamestown

Susan Wright  
Greensboro  
Donna Young  
Burnsville

# Class Of 1979



Cindy Bass (Secretary), Stacy Reece (Treasurer), Bill Hoyle (President), David Dull (Vice President)



Marie Antoinette  
Baker  
Havelock  
Janice Ball  
Lewisville  
William Barnwell  
Hendersonville

Darlene Alexander  
Aylett, Va.  
Amy Alley  
Madison

Tanzy Barrow  
Shelby  
Cynthia Bass  
Wilmington

Claudia Blackburn  
Wilson  
Carl Brandt  
Ft. Washington, Pa.

Shelley Braswell  
Winston-Salem  
Bambi Brown  
Eden

# Class Of 1980





Hobson Bryant  
Supply  
Brenda Bryson  
Skyland  
Zelene Bunch  
Williamston  
Margaret Carter  
Liberty

Renee Coates  
Mitchellville, Md.  
Glenn Conrad  
Lanham, Md.  
Myra Credle  
Brooklyn, N.Y.  
Mary Davis  
Belmont

Susan Davis  
Shelby  
David Dull  
Sanford  
Joanne Ferraro  
Prospect, Conn.  
Clay Forney  
Belmont

Timothy Fuhrman  
Lancaster, Pa.  
Kent Goble  
Winston-Salem  
Cynthia Gunn  
Scott Plain, N.J.  
Nancy Hardy  
LaGrange

Cynthia Harris  
Charlotte  
Margaret Hatchett  
Pelham  
Tonya Henderson  
Winston-Salem  
James Higgins  
Rutherfordton

## Class Of 1980





Mary Hill  
Nathalie, Va.  
Lisa Holler  
Winston-Salem  
William Hoyle  
Maiden  
Laura Hudson  
Grimes

Helen Hunter  
Kings Mt.  
Sybil Hurley  
Charlotte  
Patricia Hylton  
Spencer, Va.  
Pamela Jackson  
Charlotte

Lisa Jeffrey  
Roxboro  
Anne Moir Jones  
Greensboro  
Phyllis Jones  
Lexington  
Cheryl Kiker  
Charlotte

Pamela Kilby  
Virginia Beach, Va.  
Angelo Kontoulas  
Greensboro  
Michael LaRussa  
Virginia Beach, Va.  
Ernie Lee  
Baltimore, Md.

Cheryl Lund  
Longmeadow,  
Maine  
Paula McClenton  
Greensboro  
Hiawatha Tyrone  
McMillian  
Sanford  
Martha McWhorter  
Gastonia

# Class Of 1980





Rosa Mitchell  
Charleston, S.C.  
Mary Moag  
Greensboro  
Elizabeth Moss  
Wilson  
Patricia Nece  
Leasburg

Claudia Newell  
Roxboro  
William Owensby  
Rockingham  
Pamela Patenaude  
Clinton, Conn.  
Cynthia Pegram  
Summerfield

Kimberly Peters  
Greensboro  
Julie Pope  
Statesville  
Cynthia Preddy  
Alexandria, Va.  
Diane Prettyman  
Preston, Md.

Elaine Pridden  
Clinton  
Billie Pulliam  
Eden  
Dawn Ratzlaff  
Somerset Point, N.J.  
Stacey Reece  
Greensboro

Myra Reeves  
Belmont  
Linda Richardson  
Greensboro  
Anita Riggins  
Monroe  
Timothy Shoaf  
Stokesdale

## Class Of 1980





Susan Shuping  
Asheboro  
Rick Spivey  
Sanford

Mike Stroupe  
Clyde  
Terri Thomerson  
Winston-Salem

Scot Tysinger  
Greensboro  
Kay Vass  
Roanoke, Va.

Star Villareal  
Fayetteville  
Lynn Waugaman  
Greensbourg, Pa.  
Jana Wayne  
Charlotte  
Kim White  
High Point

Sherrill Williams  
Newport  
Marionette  
Williamson  
Mebane  
Kate Wilson  
Greensboro  
Bet Yancey  
Greenville

# Class Of 1980





Darryl Toler (President), Linda Warren (Vice President), Elaine Barber (Secretary). Not pictured Curt Parmer (Treasurer).



Cynthia Alexander  
Waynesboro, Va.

Janet Allen  
Graham

Marsha Allen  
Gastonia

Stacy Allen  
New York, N.Y.  
Mary Arrington  
Waynesville  
Raleigh Bagley  
Blackstone, Va.  
Lillian Banks  
Washington, D.C.

Helen Barber  
Salisbury  
Laura Barbot  
Melrose, Fla.  
James Bazen  
Ft. Myers, Fla.  
Michael Bennett  
Burlington

# Class Of 1981



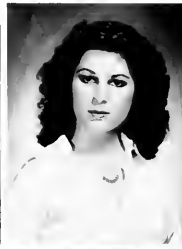

Kenneth Blackwell  
Roxboro  
Carolyn Bland  
Suitland, Md.  
Steve Brewer  
Pinehurst  
Barbara Browning  
Ft. Myers, Fla.

Donna Burnette  
Roanoke, Va.  
Beverly Burton  
Jamestown  
John Burton  
Greensboro  
Brenda Butler  
Washington, D.C.

David Butts  
Roanoke Rapids  
Joy Carruth  
Durham  
Theodore Carter  
Raleigh  
Carol Cartisano  
Julian

Angela Castellaw  
Lenoir  
Betty Clark  
Stuart, Va.  
Yvette Clark  
New York, N.Y.  
Robin Coleman  
Mayodan

Mark Conrad  
Winston-Salem  
Larry Cox  
Columbia  
LaUnah Cuffy  
Oxon Hill, Md.  
Alicia Davis  
St. Albans, N.Y.

# Class Of 1981



Anita Davis  
Greensboro  
Carolyn Dent  
Largo, Md.  
Benita Diggs  
Norfolk, Va.  
Becky Dobbins  
Boonville

Irene Donnell  
Sanford  
Elton Edwards  
Hamlet  
Brian Eller  
Wyckoff, N.J.  
Bill Evans  
Pt. Pl. Beach, N.J.

Bernard Feehley  
Baltimore, Md.  
Carol Fenton  
Newport News, Va.  
Damon Forney  
Belmont  
Sue Ellen Fox  
Candor

Robert Friedman  
Freehold, N.J.  
Mark Gardner  
Jacksonville  
Nancy Gates  
Fairport, N.Y.  
James Golato  
Bowie, Md.

Bill Graham  
Rockville, Md.  
Tamera Grant  
Southern Pines  
Tammy Gregory  
Julian  
Susan Gunthorpe  
N. Palm Beach, Fla.

# Class Of 1981





Cindy Harris  
Elizabeth City  
Jeannie Harris  
Yadkinville  
Cheryl Hayes  
Alexandria, Va.  
Kelly Henry  
Alexandria, Va.

Mark Hill  
High Point  
Karen Hilton  
Greensboro  
Daun Howell  
Arlington, Va.  
Hermetta Hudson  
Snow Hill, Md.

Alicia Huff  
Rameur  
Sarah Hughes  
Chantilly, Va.  
Garnett Hunt  
Shelby  
David Jefford  
Mooreville

Charles Johnson  
Crewe, Va.  
Barbara Jones  
West Pt., Va.  
Thomas Judd  
Sanford  
Marianne Lamprecht  
Baltimore, Md.

Betty Ann Lawrence  
Crofton, Md.  
Barbara Lucas  
Liberty  
Kathy Mabe  
Rural Hall  
Lisa McCombs  
Clayton, Del.

# Class Of 1981





Detrece McMillon  
 Durham  
 William McNeil  
 Charlotte  
 Ricky Melton  
 Bostic  
 Kelly Merrill  
 Penrose

Kathy Mills  
 Salisbury  
 Guy Phungi Ngimbi  
 Winston-Salem  
 Yen Nguyen  
 Lynchburg, Va.  
 Rene Nobel  
 Clearwater, Fla.

Catherine Norman  
 Newport News, Va.  
 Ricky Parker  
 Concord  
 Curt Parmer  
 E. Petersburg, Conn.  
 Teri Peddycord  
 Winston-Salem

Starra Phipps  
 Hampton, Va.  
 Patricia Plummer  
 Madison  
 Deborah Price  
 Charlotte  
 Wayne Ricker  
 Plantation, Fla.

Katherine Robinson  
 Asheboro  
 Lilian Rodriguez  
 Rutherfordton  
 Frances Rothwell  
 Washington, D.C.  
 Jeffrey Salley  
 Harmony

# Class Of 1981





Sarah Scott  
Mebane  
Elizabeth Sellick  
Pt. St. Lucie, Fla.  
Margaret Shearin  
Cary  
Cindy Sherrill  
Red Springs

Myrtle Shoaf  
Stokesdale  
Carolyn Smith  
Winston-Salem  
Wanda Smith  
Greensboro  
June Stewart  
Washington, D.C.

Patsy Stringer  
Canton  
Carol Taylor  
Greensboro  
John Tricoli  
Colonial Heights,  
Va.  
Elyn Tucker  
Eden

Jill Westerhoff  
Durham  
Kelly Whalen  
Durham  
Debina White  
Statesville  
Audrey Williams  
Durham

Sherri Williams  
Greensboro  
Sandra Winslow  
Jamestown  
Sheila Woodard  
Julian  
William Yow  
Lewisville

# Class Of 1981





President

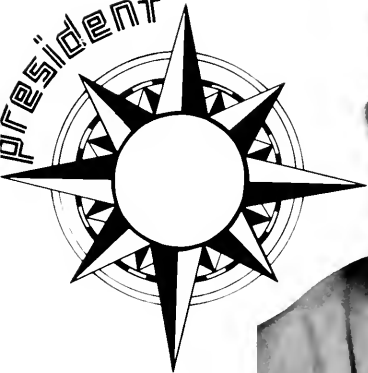

Howard Wilkins, President of the College



Medlin, Dean of the College

Dean

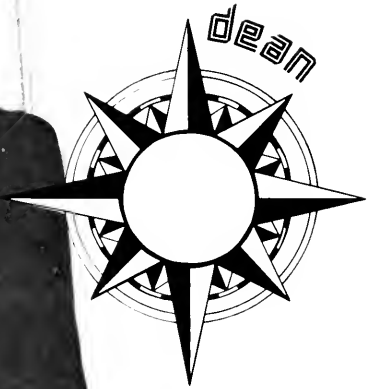





Robert Fox, Secretary to the Director of Public Relations



Mary Duncan, Assistant to the Director of the Office



Florence Allen, Receptionist



Margaret Leonard, Secretary to the Dean

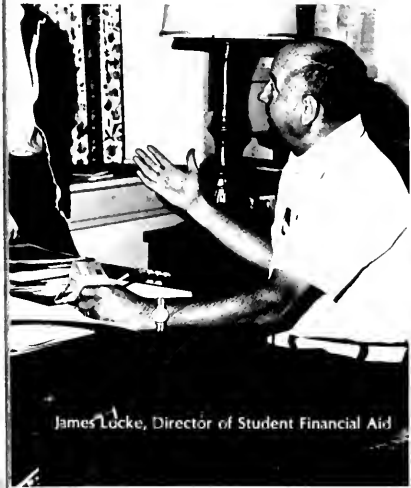

James Locke, Director of Student Financial Aid



Fred Jones, Director of Development, and Sallie McLarty, Director of Alumni Affairs





Polly Bowman, Secretary to the Director of Student Affairs



Don Gum, Director of Counseling Services



Debbie Ardney, Associate Director of Student Affairs



Terry Kent, Director of Student Services



Dr. Jim Prescott, College President



Dawn Sundstrom, Secretary



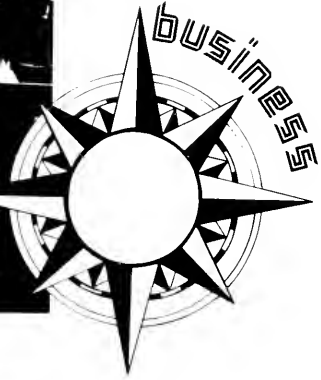

Ace Laiko, Administrative Assistant, Business Office



Curry Goodwood, Assistant Business Manager



Isabel Forrest, Accountant





James Carmer, Director of Admissions



Gay [Name], Secretary to the Director of Admissions



Wynne Higgins



Sandra McCrary





Charlotte Divitci, Registrar

ROSEAL

McBEE Frances Schottel



Pat Stewart



Stan Hicks and Anne Washburn, Librarians



Darlene Stanley, Post Office Clerk



Stevie Jones, Finance Director of Men's Dorm



Rebekah Johnson, College Nurse



Janet Goodrum and Kathryn Jones, Directors of Women's Dorm





June McCauston, Secretary



Cafeteria Staff



John Wells and Greg [unclear], Cafeteria



James Slatt, Maintenance



Bullock, Secretary





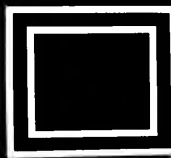
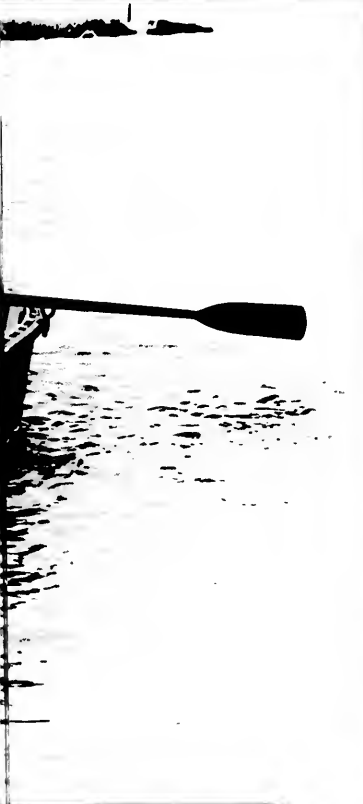

# Halloween





# Homecoming



Beth Rogers, Queen

# Court



**1977-  
1978**





GAYEMELL CAMPBELL



JANA WHITAKER





LISA KELLER







CARLYNE SNIDER





TOOTIE BLACKBURN





NANCY HARDY



JOY CARRUTH

# SCF Retreat









Ed Kilbourne, January 15



Scearce And Locke





## Ice And Snow



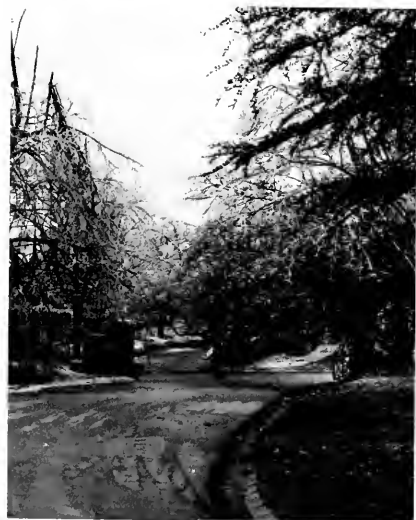







# Academic Convocation, January 26







## Alpha Chi Luncheon, January 26

### CHARTER MEMBERS

Sarah Anderson  
Mickey Atkinson  
Kathy Black  
Anita Booe  
Beth Colbert  
Paula DeVries  
Joe Hagler  
Chris Hutchinson  
Marc Neimoller  
Joem Phillips  
Jeff Pierce  
Anne Tucker  
Joan Wimbish

Dr. Camilla Hoy, Advisor  
Mrs. Carolyn Smith, Assistant Advisor  
Dr. Fred Beyer, Assistant Advisor







## AKO Tapping



November 1-4





The Greensboro College Players

present

## LADIES IN RETIREMENT

by Edward Percy and Reginald Denham

Cast of Characters

Lucy Gilham .....	Sandy Davis
Leonora Fiske .....	Angela Connor
Ellen Creed .....	Kathy Andrews
Albert Feather .....	Ed Cobb
Louisa Creed .....	Jane Sellars
Emily Creed .....	Joan Wimbish
Sister Theresa .....	Marianne Lamprecht



# UAAS Week, April 9-16





April 20



"Songs During My Journey Of Faith"





David Reeves  
Phil Young  
Lynn Shearin  
Shelley Braswell



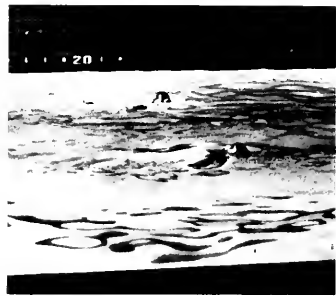











December 11, 1977: The Festival Of Lessons And Carols





Out-takes





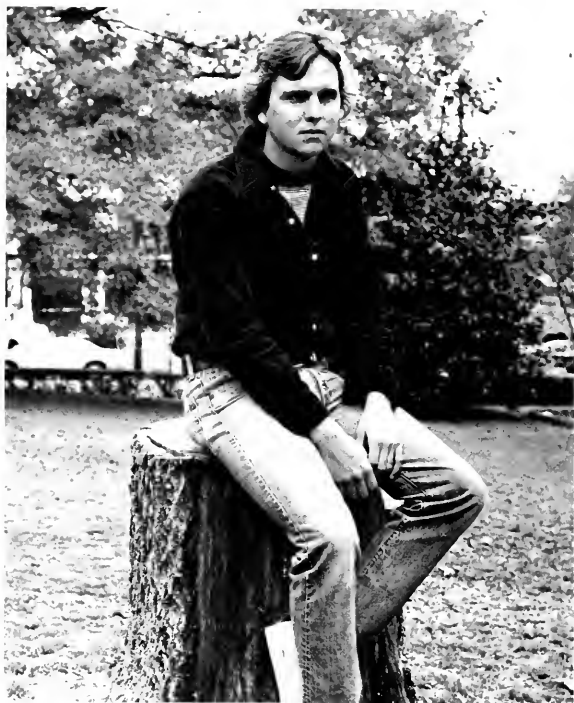





I took off for a weekend last month  
Just to try and recall the whole year  
All of the faces and all of the places  
Just wonderin' where it all disappeared

But I didn't ponder the problem too long  
I was hungry and went out for a bite  
Ran into a chum with a bottle of rum  
And I wound up drinking all night

It's these Changes in Latitudes, Changes in Attitudes  
Nothing remains quite the same  
With all of my running and all of my cunning  
If I wasn't crazy I would go insane



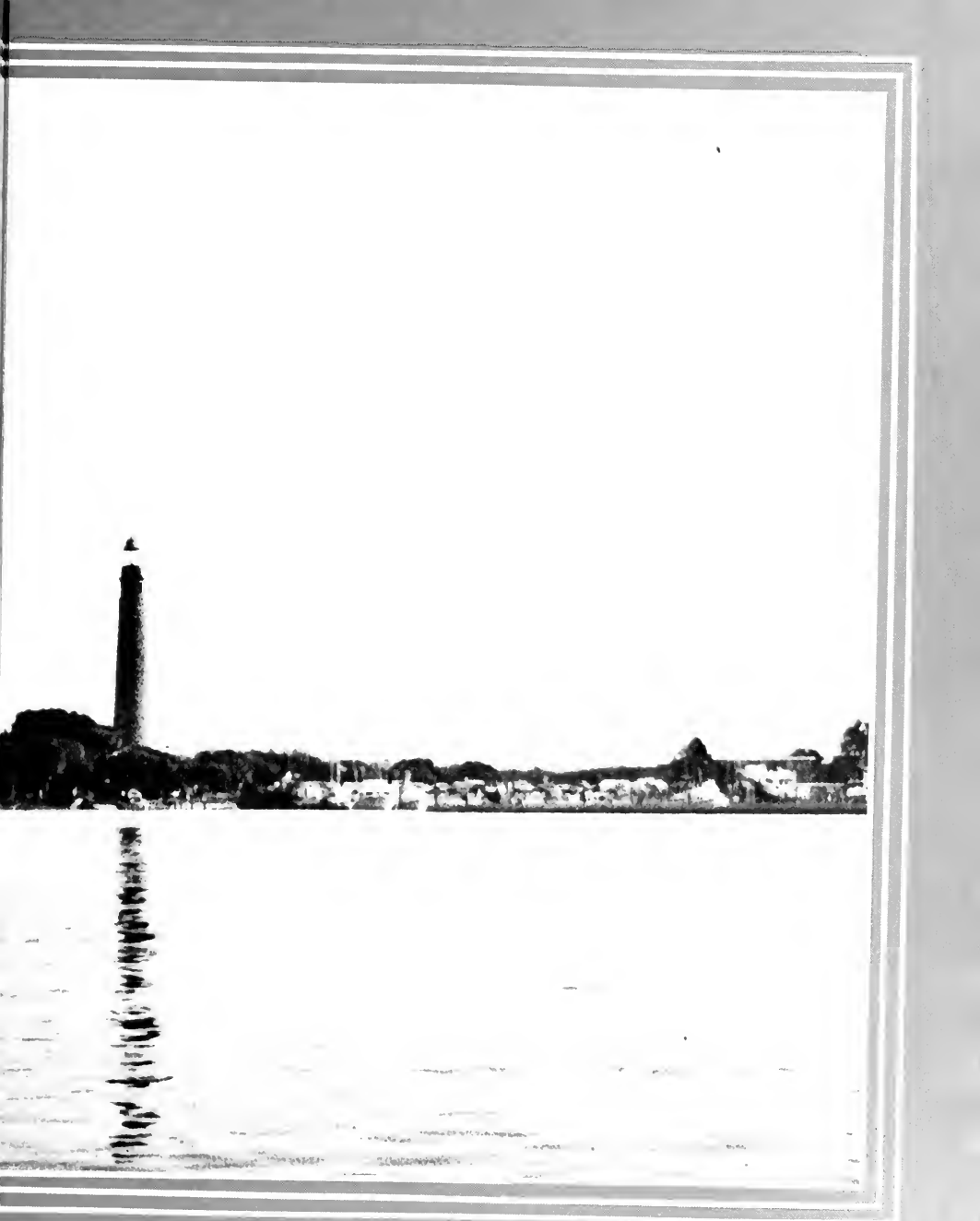







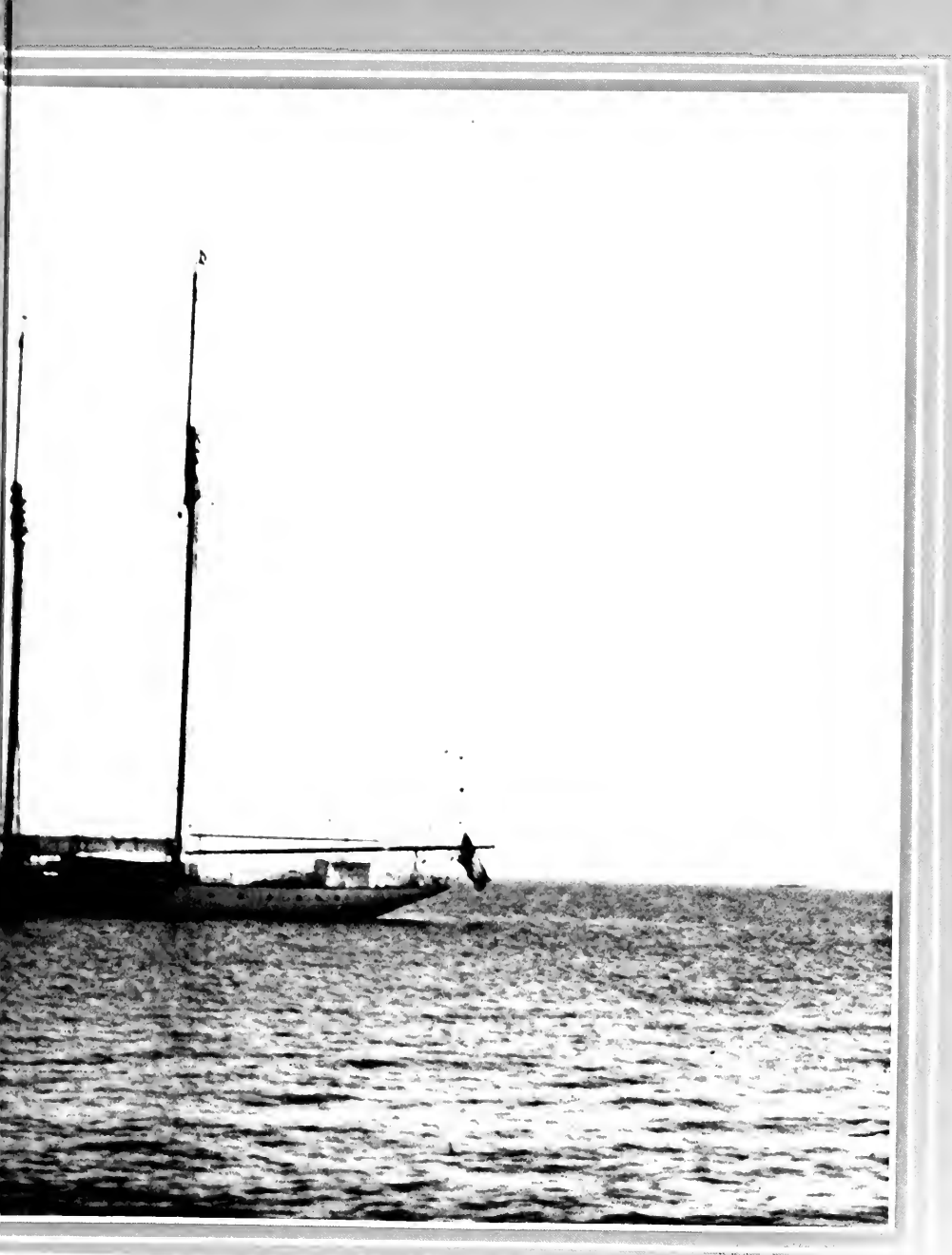











# The Greensboro College Players

present

## "Exclusive Model"

by

William McQuade

---

The Parlor Theatre

Main Building

Sunday, Monday, and Tuesday Evenings

April 16, 17, and 18, 1978

8 O'clock p.m.

---

The action of the play takes place in the Vincent home in the mid 1950's.

### DRAMATIS PERSONNAE

(in order of appearance)

Robert Vincent . . . . . Tony Sportiello  
Winnie Vincent . . . . . Sarah Hughes  
Girda . . . . . Andrea Jacobson  
Jack Hamilton . . . . . Hobs Talbert  
Ethel Hamilton . . . . . Marianne Lamprecht

---

### PRODUCTION STAFF

Stage Manager . . . . . Angela Connor  
Lighting . . . . . Brian Eller  
Publicity . . . . . Shelly Braswell and Kay Vass  
Programmes . . . . . Bob Bass  
Pictures . . . . . Diane Prettyman  
Set Construction . . . . . Janice Ball, Craig Bazen,  
Brian Eller, Jim Higgins, Bill Hayle,  
Sarah Hughes, Andrea Jacobson,  
Marianne Lamprecht, Tony Sportiello,  
and Hobs Talbert  
Hostesses . . . . . Janice Ball, Kelly Henry,  
Hermetta Hudson, Cheryl Lund,  
Patty Nece, and Ellyn Tucker

---

The G. C. Players would like to thank all of their supporters, with special recognition to Mr. Leonard Hart.



April 16-18



# May Day Festivities, April 22

## May Court

Yen Nguyen,  
freshman

Lisa Holler,  
sophomore

Gwen Shuffler,  
junior

Peggy Cockerham,  
senior

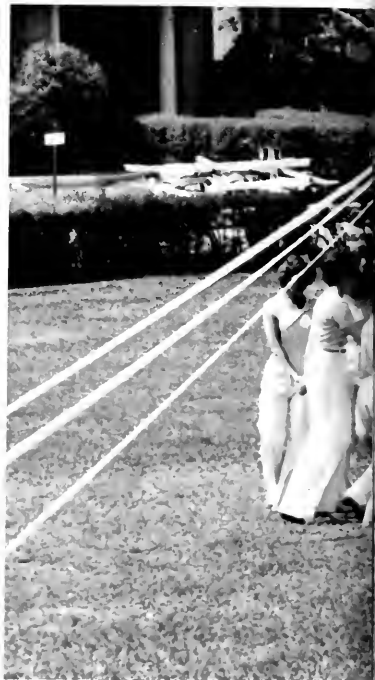

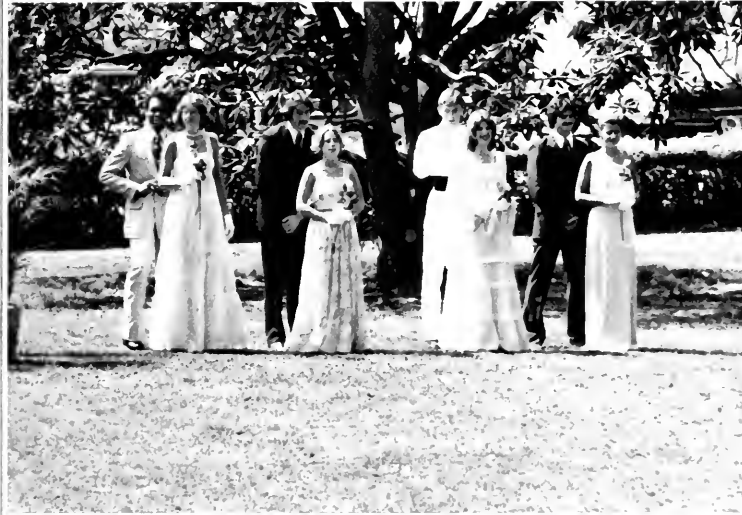

### May Court

Paula DeVries,  
senior

Melissa Smith,  
junior

Lou Riggins,  
sophomore

LuAnn Snyder,  
freshman





QUEEN

MAY



Cathy Deal, Senior



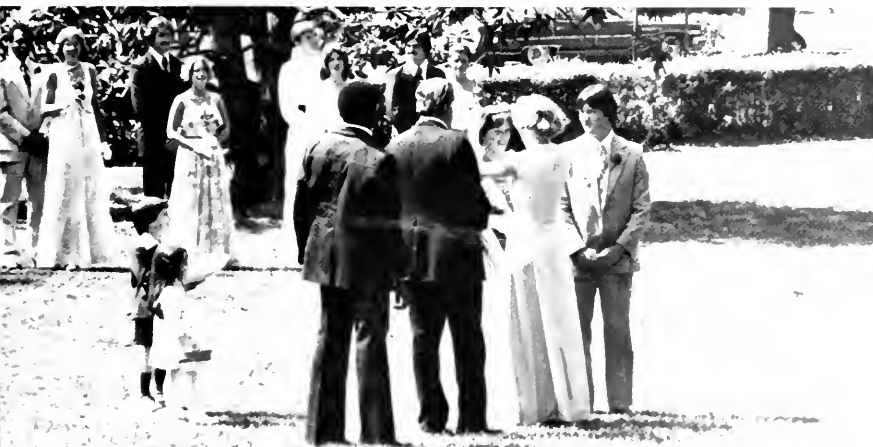

L. S. & G. S.





May Dance, April 22







Picnic At Lake Brandt, April 23







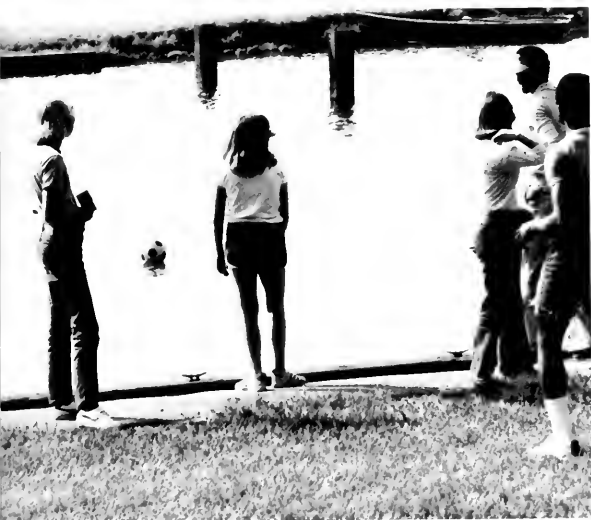

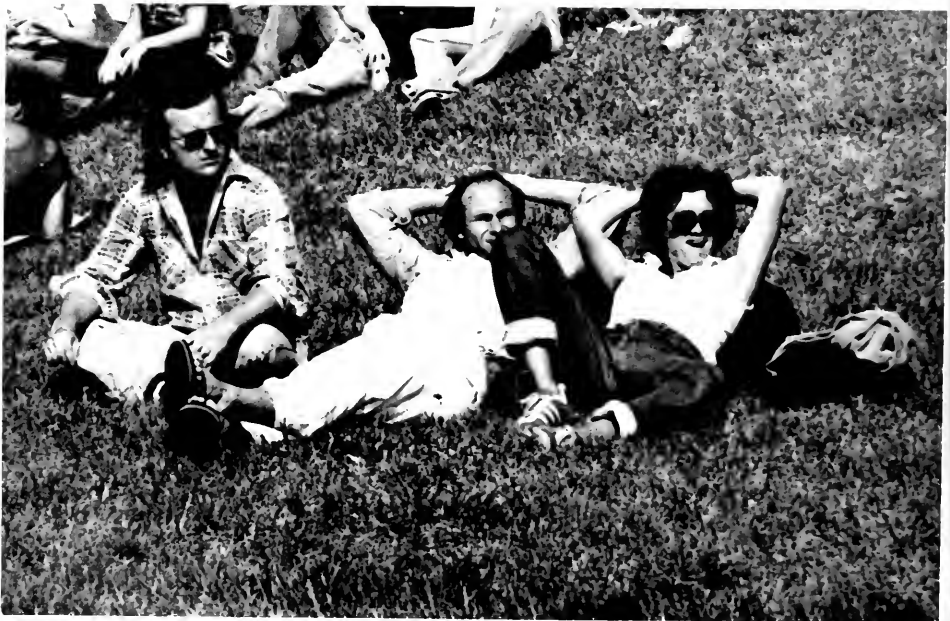









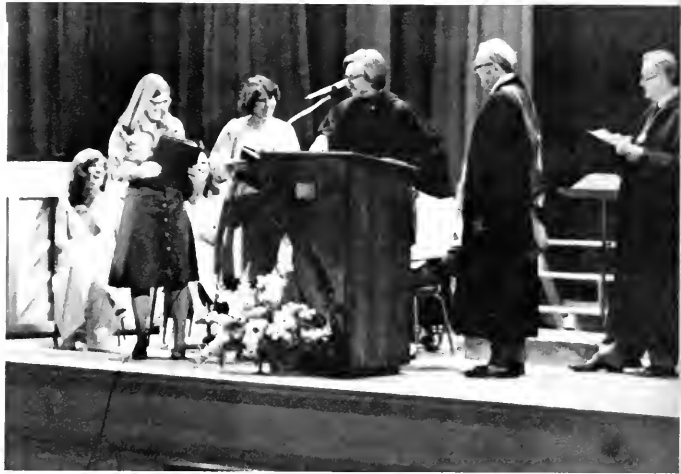

Cap And Gown, April  
24



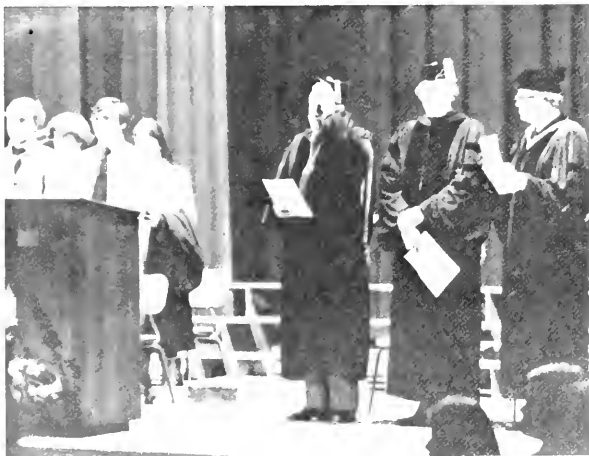



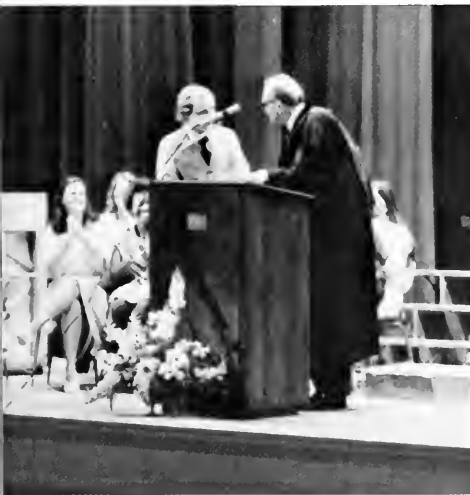
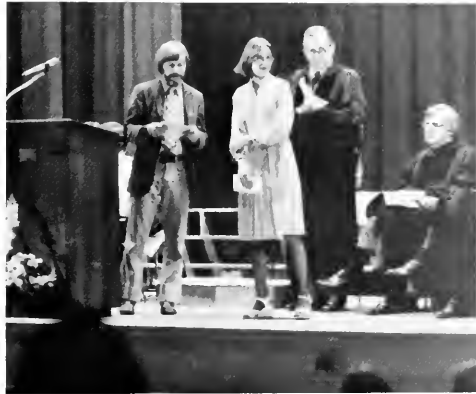

# Who's Who In American Colleges And Universities 1977-1978

Sarah Elizabeth Anderson  
Elaine Michelle Armstrong  
Charles Thomas Barger  
Robert Ennett Bass  
Mary Katherine Black  
Anne Lindsay Carraway  
Timothy Grey Carter  
Elizabeth Lee Colbert  
Freddie Alexander Davie, Jr.  
Joe Howard Hagler, Jr.  
Florence Christian Hutchinson  
George David Reeves  
Barbara Lea Spencer  
Charles Howard Thomas  
Brenda Nell Tice  
Joan Elizabeth Wimbish  
Peggy Lynn Young



## Awards

Harold H. Hutson Award	Freddie Alexander Davie, Jr.
The American Bible Society Award For Excellence In Greek	Mary Katherine Black
Clara Dougherty Brown Award	Anne Elizabeth Tucker
	Kathryn Anderson
	Robert Ennett Bass
	Daniel Andrew Davis
Anisia Gonzalez Award	John Madison Hitchcock
Joseph Athletic Award	Charles Howard Thomas
Luella Pugh Knott Music Award	Richard Angelo Vellucci
Mathematics Award	Florence Christian Hutchinson
Zelda C. Pemberton Education Award	Joan Elizabeth Wimbish
Thelma Dixon Taylor Religion Award — 1978	Joan Elizabeth Wimbish
1977	George David Reeves
WALL STREET JOURNAL Award	Lawrence Edward Johnson
	Timothy Grey Carter



# Senior Honors

## Summa Cum Laude

Elizabeth Lee Colbert  
Paula DeVries  
Joan Elizabeth Wimbish

## Magna Cum Laude

Sarah Elizabeth Anderson  
James Michael Atkinson  
Judy Collins Bell  
Terri W. Crouse  
Joe Howard Hagler, Jr.  
Florence Christian Hutchinson  
Deborah Anne Kelley  
John Warren Moses  
Teresa Ann Prillaman  
Anne Elizabeth Tucker

## Cum Laude

Matha Anderson  
Mary Katherine Black  
Margaret Elizabeth Boggs  
Helen Gail Carroll

Timothy Grey Carter  
Marlana Leonard Clodfelter  
Richard Mark Moore  
Joanna Patrice Philpott

Brenda Nell Tice



# Junior Marshals

Anita Kay Booe — Chief  
Penny Renee Deitz —  
Assistant Chief  
William Marshall Hoyle  
Mary Elizabeth Honeycutt  
Anne DeLapp McLean  
Michael Graham Purvis  
Rebecca Ann Ramsey  
Alan Keith Ray  
Cathryn Marie Scheviak  
Alan Lee Singer  
Merle Ann Solomon  
William Sean Sweeny  
Beverly Ann Taylor  
Cynthia Gail Winslow  
W. Barnes Tatum —  
Faculty Marshal  
Raymond E. Kadunce —  
Assistant Faculty Marshal



graduation

May 7, 1978















# Soccer



First row — Mike Stroupe, Coach Muhlstein, Sean Sweeny, Scot Tysinger, Rene Noble, Skip Davis, Mike Santaloci, Alan Singer  
Second row — Jim Clemency, Jim Bramer, Guy Ngimbi, David Bunn, Bob Parker, John Joyce, Thomas Judd, Mike LaRussa, Bob Brewer Not pictured — Steve Gates, Kenny Barnwell





Despite the soccer team's time and effort, this season was not successful. The team, composed of 18, was young. Next season is expected to be better, for only two players will leave the team.



## Aquabelles



Aquabelles is a team of synchronized swimmers that works for many hours all year to present a Christmas and a spring show to the school. The girls decide on their themes, choreograph their own numbers to selections of music, and design their own costumes. In some shows, there have been surprise guests that add much excitement and laughter.





Betty White  
Star Villareal  
Maggie Stroupe President  
Patty Pate  
Patty Niece Vice-President  
Cheryl Lund  
Mary Hill  
Joan Garner  
Janis Ball  
Jana Whitaker  
Kate Wilson  
Not Pictured —  
Stacy Reece Treasurer  
Dr. Willie Taylor Faculty  
Advisor

First row — Laura Barbot, Barbara Jones, Patricia Plummer, Kathy Earp.  
 Back row — Tammy Grant, Beverly Burton, Janet Allen, Kelly Merrill, Tanzy Barrow, Ruth Watts, Bob Parker, Alicia Pinheiro



## Girls' Basketball





# Golf



First row — Mike Purvis,  
Rick Vellucci, Tim  
Kennedy.  
Back row — Mr. Locke,  
Kevin Green, Kim Grubb,  
Mike Michalek, Ben  
Hynson, Robbie Morphis,  
Curt Parmer  
Not pictured — Pat Hayes









## Girls' Tennis



Claudia Newell  
Michelle Campbell  
Laura Barbot  
Anne Carraway  
Gwen Dobbins  
Alicia Pinheiro —  
Not pictured —  
Brenda Tice





## Cheerleaders



Tonya Henderson  
Sybil Hurley  
Sherri Williams  
Gwen Shuffler — Chief  
Mary Davis  
Frances Rothwell  
Starra Phipps  
Not pictured —  
Joy Carruth





Mike Corpening  
Mark Andrews  
Darry Toler  
Gary Shermer  
Jim Bramer  
Robert Robbins  
Jeff Allen  
Kenny Blackwell

# Mens' Tennis





## Mens' Basketball

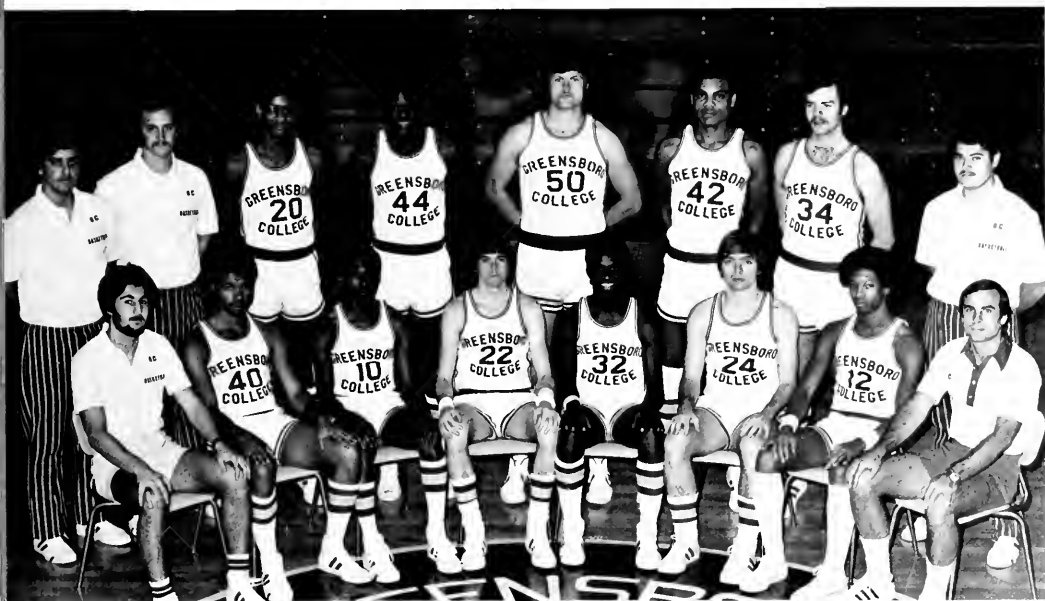

First Row — Ronnie Davis, Steve Brewer, Brad Eaton, Rob Mansfield, Ted Ross, David Butts, Joe Alston, Coach Steve Traylor  
 Second Row — Rob Friedman, Danny Dobbins, Mike Bennett, Chuck Toms, Ricky Parker, Damon Forney, Hank Thompson, Anthony Saralegui



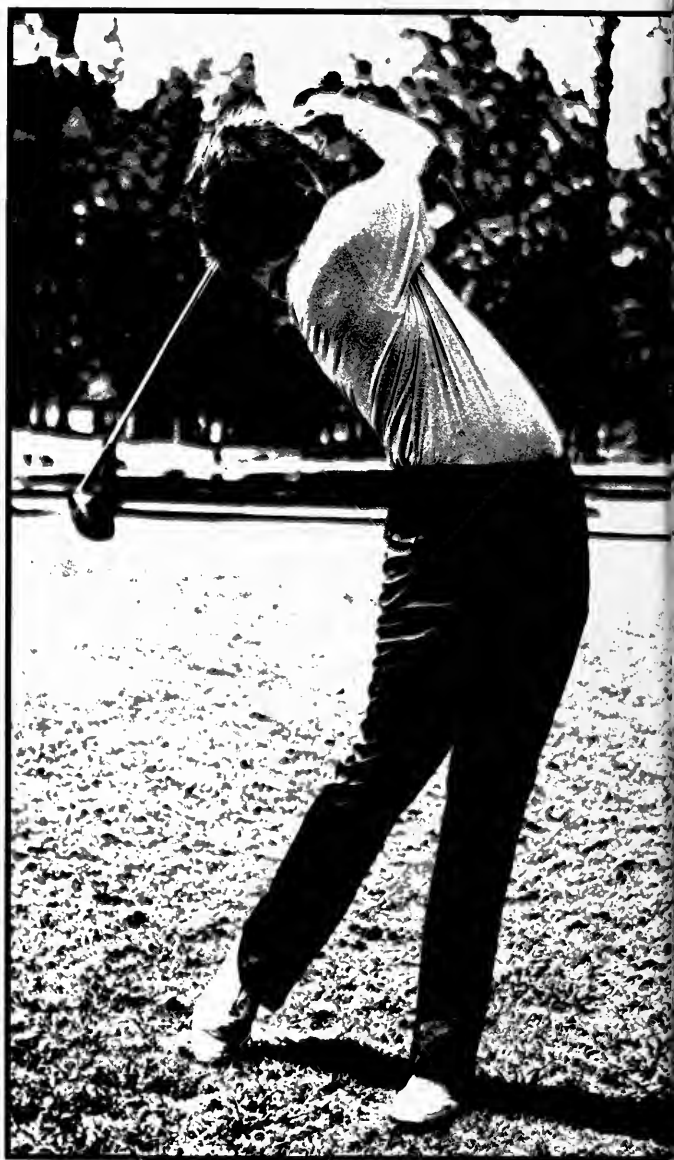





Sports Banquet  
April 26, 1978





















EURO



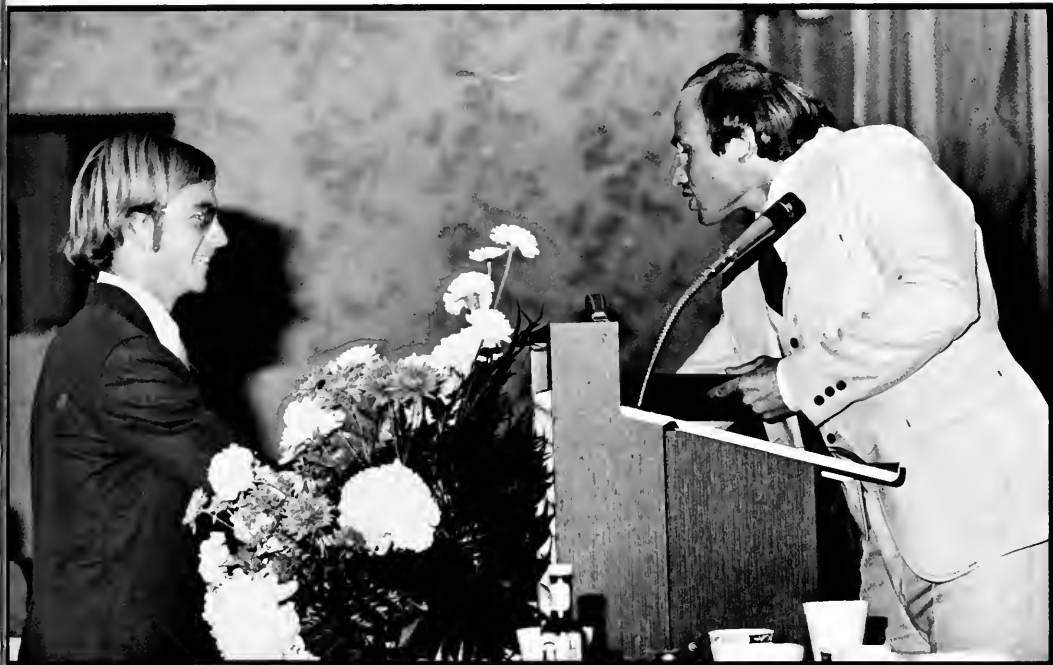









# S.G.A.

First Row: Nancy Ewald, Libby Lopez, Cathy Scheviak, Mary Hill, Cindy Bass, Ellyn Tucker, Nancy Hardy, Kathy Davis, Lisa Holler  
Second Row: Lou Riggins, Bill Hoyle, Kathy Haith, Mary Kale, Mike Purvis, John Paschal, Lynn Hudson, Tim Carter, Van Siler, Sean Sweeny, Darry Toler, Charlie Murphy



Barry Poole, Vice-President; Bet Yancey, Secretary; Fred Davie, President; Anita Booe, Treasurer





Debbie Edney, Advisor



SGA Officers Preside Over a Weekly Meeting



Bill Hoyle, Public Defender; Glenn Viers, Attorney General

Public Defender Staff: Lilian Rodriguez, Tony Sportiello,  
Anita Booe



# Social Life

Vicky Richards  
Beverly Burton  
Cindy Gunn  
Sybil Hurley  
Nancy Hardy  
Keith Ray



# Dorm Presidents

New Women's: Kathy Davis  
Greensboro: Nancy Hardy  
Men's: Ed Varela



# The Lyre

Tony Sportiello, Sarah Hughes, Diane Prettyman,  
Sean Sweeny, Shelley Braswell  
Not Pictured: Kay Vass



Elaine Armstrong, Editor

# The Collegian

Elaine Armstrong, Sarah Hughes, Edna Godfrey,  
Teresa Jennings, Diane Prettyman, Albert Case,  
James Higgins, Elyn Tucker  
NOT PICTURED - Bill Hoyle





# A.K.O.

Clockwise from left: Chris Hutchinson, Anne Tucker, Anita Booe, Penny Deitz, Elaine Armstrong, Brenda Tice, Beth Colbert, Kathy Black, Sarah Anderson, Cathy Scheviak, Debbie Kelly, Beverly Taylor, Gwen Shuffler, Betsy Boggs, Joan Gardner  
 Bottom: Paula DeVries, Ruth Barr



Paula DeVries, Secretary/Treasurer; Kathy Black, President; Ruth Barr, Vice-President





## College Life Board

Dr. Barnes Tatum, Chairperson; David Dull, Jim Reeves, Beth McWhorter, Ms. Barbara Rogers, Mr. Phil Young, Dr. Ray Kadunce, Mr. Don Gum, Mr. Terry Kent, Dr. Laws Parks, Dr. Howard Wilkinson



# N.C.S.L.

This year's delegation has been working on an Obscenity Reform Bill and a Students' Rights Bill. These bills were presented at Session in April. This delegation has had a long list of awards and honors.



Ruth Barr, Libby Lopez, Kathy Davis, Bet Yancey, Penny Deitz, Glenn Viers, Cathy Schevik  
 Second Row: Hobs Talbert, Joe Mitchell, Mike Purvis, Greg Watson, Jim Reaves, Bill Hoyle, Barry Poole  
 NOT PICTURED: Ricky Melton, John Arnold, Anita Booe, Barbara Browning

First Row: Lilian Rodriguez, Linda Micale, Elizabeth Few,  
 Back Row: Shelley Braswell, Fred Davie, Kathy Haith, Loraine Stinson, Charlotte Klappert, Bob Touhey  
 NOT PICTURED: Wanda Russell, Bob Bass, Jeff Heath, David Reaves

# N.M.U.N.

This delegation represented the African nation, Zaire, in the mock session held at the United Nations in New York City, March 1978. Many long hours of research are necessary for preparation for mock session.

Loraine Stinson, Chairperson



Dr. Hull, Cathy Deal, Shelley Braswell, Anne Tucker, Jimmy Tucker, Lou Riggins, David Reeves, Cynthia Preddy, Ruth Barr, Janice Ball, Chuck Barger, Andrew Davis, Anne Carraway, Fred Davie, Sallie McLarty, Myrtis Davis, Polly Bowman

S.C.F.



## Campus Ministry Task Force

First row: Anne Tucker, Sarah Hughes, Elynn Tucker, Mark Jordan, Star Villareal, Kathy Black, Kay Vass, Kathy Gregg, Libby Lopez, Ruth Barr  
Second row: David Reeves, Betsy Boggs, Bill Hoyle, Chuck Barger, Janice Ball, Lilian Rodriguez, Patty Nece, Cathy Scheviak, Debbie Kelly, Anne Carraway





# SNEA

First Row: Karen Dunn, Lynn Sessions, Tudy Blackburn, Cindy Winslow, Paula DeVries, Second Row: Denise Hedrick, Pam Meadows, Tina Owens, Susie Suggs, Brenda Tice, Elaine Armstrong, Kathy Gregg, President, Third Row: Cindy Bass, Irene Donnell, Jamae Hosner, Jane Cox, Joan Gardner, Joe Mitchell, Betsy Boggs, Chris Hutchinson

**S.** Bob Ewing, Cindy Winslow, Betsy Boggs, Melody Clodfelter, Caron Melton



**C.** Albert Case, Jill Westerhoff, Jamae Hosner, Kathy Haith, Joan Garner, Sherrill Williams, Gail Carroll, Beth Cunningham





# S.C.E.C.

NOT PICTURED: Cindy Bass, Susan Caruthers, Mary Connally, Brenda Cornwell, Terry Crouse, Dena Dollyhigh, Wanda Duncan, Debbie Emblar, Kathy Evans, Paul Kellum, Pam Kilby, Robin Mewborn, Lynsey Miller, Winnifred Parker, Kimberly Peters, Susan Suggs, Kim White, Anne McClean, Vicky Richards, Joe Hagler, Allison Harris, Sara Samson, Ed Varela

NOT PICTURED: Kathryn Anderson, Matha Anderson, Beth Apple, James Atkinson, Gwen Ayers, Jeanie Bain, Ruth Barr, Marcietta Best, Hollie Boger, Steve Gibson, Joe Hagler, Paul Kellum, Bob Markle, Anne Murray, Claudia Newell, Richard Moore, Barbara Parris, Monica Powers, Angela Pate, Beth Rogers, Hal Seats (Guilford College), Angela Siler, Sherri Smith, Sara Stuart, Greg Taylor, LuAnne Wagoner, Jill Westerhoff, Kim White, Jerry Wilson, Joan Wimbush, Martha Mahaffey, Anne McClean, Janice Ball, Caron Melton, Cindy Coble, Albert Case, Beth Colbert, Marlana Clodfelter



**E.** Debbie Strickland, Linda Micale, Trudy Jeffries, Janice Ball, Jane Cox

**C.**

Ruth Barr, President; Kathy Gregg, Paula DeVries, Treasurer; Hermetta Hudson, Caron Melton, Francis Brisbon





First Row: Betty White, Susan Shuping, Renee Coates, Nancy Bolen, Cindy Lee, Kelly Strawn, Raleigh Bagley, Craig Bazen, Second Row: Donnie Suggs, David Price, Sarah Anderson, Ed Apy, Pierre Debs, Larry Cox, Michael LaRussa, Michael Bennett, Mark McNiel, Kent Goble, Bill Evans

## Wind Ensemble

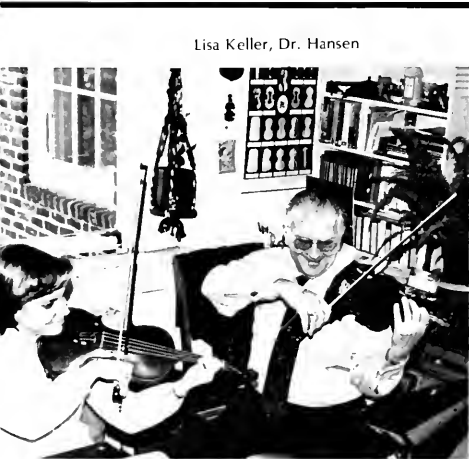

## String Ensemble

Dr. Long, Dan Pumphrey, Edwin Green III, Jo Plum Hansen, NOT PICTURED: Patricia Rucker



# Music Educators



First Row: Beth Colbert, Kathy Robinson, Larry Cox, Second Row: Bob Markle, Beverly Taylor, Greg Taylor, Lisa Keller

Third Row: Hollie Boger, Sue Gunthorpe, Karen Hilton  
NOT PICTURED: Becky Ramsey, Nancy Bolen, Ernie Lee, Renee Coates, Trish Hylton, Karen Hilton, Helen McCraw, Anne Murray, Chris Hutchinson, Steve Gibson, Charles Johnson, Mary Arrington



Lisa Keller, Libby Honeycutt

Steve Gibson





## The Echo



Alison Burris, Katrina Hoyle, Cathy Deal — Editor, Anne Jones, Anita Booe. Not pictured — Lynn Sessions, Ellyn Tucker, Bob Bass, Lauren Buono, Bill Hoyle, Penny Deitz.



## The Frugal Bugle



William Rodriguez, Patsy Stringer, Timmy Castro, Dr. Ben Wilson, Shintuck Thomas, Elyn Tucker



# Circle K

Joe Mitchell, Tonya Henderson,  
Paula McClenton, Jim Galato,  
Brenda Tice, Lisa Holler, Zelena  
Bunch, Margaret Hatchett, Penny  
Deitz, Hobs Talbert, Anita Booe,  
Robert Barnes, Glen Conrad,  
Ellen Carter, Susan Clark, Keith  
Ray, Cindy Harris, Cindy Gunn,  
Bob Ewing, Cindy Coble



Brenda Tice — Secretary, Penny Deitz — Lt. Governor, Paula McClenton — President, Lisa Holler — Vice President, Joe Mitchell — Treasurer, Tonya Henderson — Project Chairwoman

## Recreation Club



Charlie Murphy — President, Danny Dobbins, Sandy Hulberg, Mary Hill — Secretary and Treasurer, Paula McClenton, Darrell McBane, Glen Conrad, Shintuck Thomas, Janet Fulp, Cheryl Lund, Bernie Feehley, Marsha Allen, Tonya Henderson — Ted Ross — Co-Vice Presidents, Cindy Harris

## Administrative Management Society



Tim Carter, Ben Hynson, Mary Kale, Mr. Frazier



# GC Players

Eddie Cobb, Angie Connor, Bob  
Bass, Marianne Lamprecht, Nancy  
Ewald, Karen Clawson, Trish  
Jordan, Jane Sellars



# General Judicial Court

Ruth Barr, Vickie Richards, Mary Hill, Hollie Boger, David Dull







## Social Work Club

Keith Ray, Lisa Holler, Susan Davis, Shelly Allen, Pamela Jackson, Monica Hunter, Dr. Powell, Myra Credele



Elaine Armstrong, Mickey Atkinson, Anne Carraway, Sarah Anderson, David Reeves, Lee Holliday, Kathy Black, Dr. Tatum, Mrs. Helen Contos, Anne Tucker, Chuck Barger, Sybil Hurley, Patsy Stringer, Mr. Harold Lucas, Bill Hoyle, Rob McNeil

## Greek Club





A.P.O.



Hobs Talbert, Hobson Bryant, Ben Shade, Donnie Suggs, Albert Case, Russell Smith, Brian Eller, Elton Edwards, Kent Goble





U.A.A.S.



Debra Canady, Starra Phipps, Donna L. Young, Trish Jordan, Frances Rothwell, Valerie Jones, Rosa Mitchell, Carolyn Dent, Susan Davis, Sherrill Williams, Peggy Cockerham, Tanzy Barrow, LaDonna Brown, Damon Forney, Stanely Edwards, Joe Alston







INDEX

# AAAAA

Alexander, Cynthia — 53  
 Alexander, Darlene — 48  
 Allen, Florence — 61  
 Allen, Janet — 53, 126, 133, 154, 155, 168, 170, 171  
 Allen, Jeff — 124, 125, 127, 162  
 Allen, Marsha — 53, 132, 195  
 Allen, Shelly — 37, 196, 197  
 Allen, Stacy — 53  
 Alley, Michele — 48  
 Alston, Allen — 26  
 Alston, Joe — 101, 163, 199  
 Anderson, Kathie — 20  
 Anderson, Matha — 146  
 Anderson, Sarah — 11, 29, 92, 145, 184, 190, 197  
 Andrews, Harold — 31  
 Andrews, Kathy — 7, 94  
 Andrews, Mark — 37, 162  
 Appling, Tom — 44  
 Apy, Ed — 190  
 Armstrong, Elaine — 6, 11, 28, 183, 184, 188, 197  
 Arnold, John — 89, 186  
 Arrington, Mary — 15, 53, 134  
 Atkinson, Mickey — 92, 197

# BBBBB

Bagley, Raleigh — 53, 190  
 Baker, Gary — 67  
 Baker, Marie — 48  
 Ball, Janice — 5, 7, 48, 153, 187, 189  
 Banks, Lillian — 53  
 Barber, Elaine — 53  
 Barbot, Laura — 53, 154, 155, 158  
 Barger, Chuck — 14, 25, 59, 86, 101, 187, 197  
 Barnes, Robert — 194  
 Barnwell, Kenny — 48  
 Barr, Ruth — 6, 39, 184, 186, 187, 189, 196  
 Barrow, Tanzy — 48, 154, 155, 168, 170, 199  
 Bass, Bob — 3, 15, 20, 135, 147, 186, 192, 196  
 Bass, Cindy — 7, 48, 100, 180, 188  
 Baucom, Sandy — 24, 107  
 Bazen, Craig — 53, 190  
 Belton, Kay — 64  
 Bennett, Mike — 53, 163, 190

# INDEX

Berry, Susan — 20, 147  
 Best, Marciletta — 33  
 Beyer, Fred — 30, 92  
 Black, Kathy — 26, 92, 93, 136, 184, 187, 197  
 Blackburn, Tootie — 48, 78, 119, 188  
 Blackwell, Kenny — 54, 162  
 Blakely, Carol — 41  
 Bland, Carolyn — 54  
 Boger, Hollie — 30, 146, 191, 196  
 Boggis, Betsy — 38, 184, 187, 188  
 Bolen, Nancy — 190  
 Booe, Anita — 44, 92, 136, 180, 181, 184, 186, 192, 194  
 Boone, Steve — 66  
 Bowman, Polly — 62, 187  
 Boyles, Patrick — 44  
 Bradbrook, Curt — 63  
 Bramer, Jim — 44, 150, 162  
 Brandt, Carl — 48  
 Braswell, Shelley — 48, 82, 88, 98, 99, 183, 186, 187  
 Brewer, Bob — 150  
 Brewer, Steve — 54, 163, 173  
 Brisbon, Fran — 41, 189  
 Brown, Bambi — 48  
 Brown, LaDonna — 44, 199  
 Brown, Tonda — 132  
 Browning, Barbara — 54, 186  
 Bryant, Hobson — 49, 198  
 Bryson, Brenda — 49  
 Bullock, Ramona — 67, 81  
 Bunch, Zelene — 49, 59, 194  
 Bunn, David — 150  
 Bunn, Olena — 15, 38  
 Buono, Lauren — 5, 15, 37, 107  
 Burnette, Donna — 54  
 Burriss, Allison — 192  
 Burton, Beverly — 54, 154, 179, 182  
 Burton, Matthew — 54  
 Butler, Brenda — 54  
 Butts, David — 54, 163, 173

CCCCC

Cafeteria Staff — 67  
 Callahan, Kemper — 36  
 Campbell, Gayemell — 40, 74  
 Campbell, Michell — 44, 158  
 Canady, Debra — 44, 199

Cardwell, Ronnie — 44  
 Carraway, Anne — 25, 105, 158, 187, 197  
 Carrol, Gail — 188  
 Carruth, Joy — 54, 80  
 Carter, Ellen — 49, 194  
 Carter, Theodore — 54  
 Carter, Tim — 21, 137, 180, 195  
 Cartisano, Carol — 54  
 Case, Albert — 44, 183, 188, 198, 199  
 Castellaw, Angie — 54  
 Castro, Tim — 59, 193  
 Chilton, Beth — 14, 15, 134  
 Clark, Susan — 54, 194  
 Clark, Yvette — 54  
 Clawson, Karen — 196  
 Clenency, Jim — 150  
 Clodfelter, Marlana — 41  
 Clodfelter, Melodie — 71, 188  
 Coates, Renee — 49, 190  
 Cobb, Ed — 7, 94, 95, 196  
 Coble, Cindy — 34, 106, 194  
 Cockerham, Peggy — 21, 106, 122, 199  
 Colbert, Beth — 30, 184, 191, 192  
 Coleman, Ed — 28  
 Coleman, Robin — 54  
 Connor, Angie — 10, 94, 196  
 Conrad, Glenn — 6, 49, 194, 195  
 Conrad, Mark — 54  
 Contos, Helen — 197  
 Cordon, Rudy — 36  
 Cornwell, Brenda — 5  
 Corpening, Mike — 44, 162, 175, 177  
 Cox, Jane — 188, 189  
 Cox, Larry — 54, 190, 191  
 Credle, Myra — 49, 197  
 Cuffy, LaUnah — 54  
 Cunningham, Beth — 44, 188

# DDDDD

Davenport, Carter — 22  
 Davie, Fred — 32, 101, 180, 181, 186, 187  
 Davis, Alicia — 54  
 Davis, Andrew — 147, 187  
 Davis, Anita — 55  
 Davis, Kathy — 36, 107, 180, 182, 186  
 Davis, Mary — 49, 160  
 Davis, Myrtis — 35, 187  
 Davis, Ronnie — 33, 163



Davis, Sandy — 95  
 Davis, Skip — 7, 12, 150  
 Davis, Susan — 49, 197, 199  
 Deal, Cathy — 44, 108, 124,  
 125, 127, 187, 192, 193  
 Debs, Pierre — 190  
 Deitz, Penny — 10, 44, 184,  
 186, 194  
 Dent, Carolyn — 55, 199  
 DeVries, Paula — 10, 40, 70, 92,  
 123, 184, 188, 189  
 Diggs, Benita — 55  
 Divitci, Charlotte — 65  
 Dobbins, Gwen — 55, 158, 163  
 Dobbins, Danny — 195  
 Donnell, Irene — 55, 119, 188  
 Duffield, Shirley — 145  
 Dull, David — 48, 49, 185, 196  
 Duncan, Mary — 61  
 Dunn, Karen — 188

## EEEE

Earp, Kathy — 154  
 Eaton, Brad — 163  
 Edney, Debbie — 62, 181  
 Edwards, Elton — 55, 198  
 Edwards, Stanley — 24, 199  
 Eller, Brian — 55, 198  
 Evans, Bill — 55, 190  
 Ewald, Nancy — 36, 180, 196  
 Ewing, Bob — 10, 100, 129, 188,  
 194

## FFFF

Faulkner, Woody — 44  
 Feehley, Bernie — 55, 195  
 Fenton, Carol — 55, 102  
 Ferraro, Joane — 49  
 Few, Elizabeth — 186  
 Floyd, Emmett — 27  
 Forney, Clay — 49  
 Forney, Damon — 55, 101, 163,  
 173, 199  
 Forrest, Isabel — 63  
 Fox, Roberta — 61  
 Fox, Sue Ellen — 55  
 Frazier, Sandy — 132  
 Frazier, William — 22, 195  
 Fred, J. — 6, 7  
 Friedman, Rob — 55, 163  
 Fuhrman, Tim — 49  
 Fulp, Janet — 195

## GGGG

# INDEX

Gardner, Mark — 55  
 Garner, James — 64  
 Garner, Joan — 45, 93, 153,  
 184, 188  
 Gates, Nancy — 55  
 Gates, Steve — 21  
 Gentry, John — 23  
 Gibson, Steve — 31, 191  
 Goble, Kent — 49, 190, 198  
 Godfrey, Edna — 183  
 Golato, Jim — 55, 194  
 Goodrum, Gladys — 66  
 Gordon, Debra — 45  
 Goss, Nancy — 45  
 Gore, Gary — 45  
 Graham, Bill — 55  
 Grant, Tammy — 15, 55, 154  
 Grayson, Glenn — 32  
 Green, Kevin — 13, 21, 156  
 Gregg, Kathy — 40, 187, 188,  
 189  
 Gregory, Tammy — 55  
 Grubb, Kim — 22, 156  
 Gum, Don — 62, 185  
 Gunn, Cindy — 49, 177, 182,  
 194  
 Gunthrope, Susan — 55, 191

## HHHH

Hagler, Joe — 39, 92  
 Haith, Kathy — 180, 186, 188  
 Hansen, Don — 29, 190  
 Hansen, Jo Plum — 190  
 Hardy, Nancy — 49, 79, 179,  
 180, 182  
 Harrington, Deb — 14, 59  
 Harris, Cindy — 56, 194, 195  
 Harris, Cynthia A. — 49  
 Harris, Jeannie — 56  
 Hart, Leonard — 42  
 Hartley, Bonnie — 4, 29, 145  
 Hatchett, Margaret — 49, 194  
 Hayes, Cheryl — 56  
 Heath, Jeff — 186  
 Hedrick, Daniese — 39, 188  
 Henderson, Tonya — 49, 160,  
 194, 195  
 Henry, Kelly — 56  
 Hicks, Stan — 66  
 Higgins, James — 49, 183  
 Hill, Mark — 56  
 Hill, Mary — 50, 52, 59, 153,  
 180, 195, 196

Hilton, Karen — 56, 191  
 Hitchcock, John — 20  
 Hodge, John — 32  
 Holler, Lisa — 50, 122, 180, 194,  
 197  
 Holliday, Lee — 197  
 Honeycutt, Libby — 191  
 Hosner, Jamae — 45, 188  
 Hovis, Linda — 45  
 Howell, Daun — 56  
 Hoy, Camilla — 42, 92  
 Hoyle, Katrina — 192  
 Hoyle, Bill — 48, 50, 103, 152,  
 180, 181, 183, 186, 187, 197  
 Hudson, Hermaetta — 56, 126,  
 189  
 Hudson, Lynn — 50, 180  
 Hudspeth, Kim — 4  
 Huekels, Karen — 45  
 Huff, Alicia — 56  
 Huggins, Vicki — 64  
 Hughes, Sarah — 56, 59, 70, 81,  
 121, 183, 187  
 Hulberg, Sandy — 45, 195  
 Hull, James — 26, 81, 82, 136,  
 187  
 Hunt, Garnet — 56  
 Hunter, Monica — 59, 197  
 Hurley, Donna — 37  
 Hurley, Sybil — 50, 131, 160,  
 179, 182, 197  
 Hurst, Margaret — 45, 118  
 Hutchinson, Chris — 11, 31, 92,  
 93, 106, 184, 188  
 Hylton, Patricia — 50  
 Hynson, Ben — 32, 156, 195

## JJJJJ

Jackson, Pamela — 50, 197  
 Jacobson, Andrea — 121  
 Jefford, David — 56  
 Jeffrey, Lisa — 50  
 Jeffries, Trudy — 45, 189  
 Jennings, Theresa — 183  
 Jobe, Jean — 63, 118  
 Johnson, Charles — 56  
 Johnson, Rebekah — 66  
 Jones, Anne — 50, 68, 192  
 Jones, Barbara — 56, 154  
 Jones, Fred — 17, 61  
 Jones, Phyllis — 50  
 Jones, Valerie — 199  
 Jordan, Mark — 45, 187  
 Jordan, Trish — 196, 199  
 Joyce, John — 150  
 Judd, Thomas — 56, 150



# KKKK

Kadunce, Ray — 36, 185  
 Kale, Mary — 22, 180, 195  
 Keenan, John — 45  
 Keller, Lisa — 45, 76, 109, 190, 191  
 Kelley, Debbie — 36, 184, 187  
 Kellum, Paul — 40  
 Kennedy, Tim — 156  
 Kent, Terry — 185  
 Kiker, Cheryl — 50  
 Kilborne, Ed — 10  
 Kilby, Pam — 10, 50, 100  
 Klappert, Charlotte — 4, 186  
 Kontoulas, Angelo — 50, 153  
 Kowski, Bob — 20

# LLLL

Lamprecht, Marianne — 56, 121, 196  
 Lanier, Greg — 67  
 LaRussa, Mike — 50, 148, 150, 190  
 Lawrence, Bettyann — 15, 56, 155  
 Lee, Cindy — 190  
 Lee, Ernie — 50  
 Lee, Lisa — 15, 45, 47, 135  
 Leonard, Margaret — 61  
 Locke, James — 61, 156  
 Lohwasser, Curt — 23  
 Lojko, Ann — 63  
 Long, John — 28, 134, 190  
 Lopez, Libby — 180, 186, 187  
 Lowe, Eddie — 26, 119  
 Lucas, Barbara — 56  
 Lucas, Harold — 197  
 Lund, Cheryl — 50, 153, 195

# MMMM

Mabe, Kathy — 56  
 Mansfield, Rob — 163  
 Markle, Bob — 30, 191  
 Mataria, Kathryn — 66  
 Max, Joe — 127, 157, 164  
 McBane, Darrell — 195  
 McCall, Steve — 145  
 McClarty, Sallie — 61, 187  
 McClenton, Paula — 6, 50, 107, 129, 194, 195  
 McCombs, Lisa — 56  
 McCrary, Sandra — 64

# INDEX

McCraw, Helen — 45  
 McCuiston, June — 67, 102  
 McDonald, Garreth — 31  
 McLean, Anne — 10, 45  
 McMillon, Detrece — 57  
 McMillan, Tyronne — 50  
 McNeil, Rob — 27, 57, 197  
 McNiel, Mark — 57, 190  
 McWhorter, Beth — 50, 185  
 Meadows, Pam — 39, 188  
 Medlin, Y.L. — 60, 136, 137  
 Melton, Caron — 38, 109, 188, 189  
 Melton, Ricky — 57, 89, 186  
 Merrill, Kelly — 57, 126, 154, 168  
 Mewborn, Robin — 45  
 Micale, Linda — 186, 189  
 Michalek, Mike — 156  
 Mills, Kathy — 57  
 Misenheimer, Helen — 42, 137  
 Mitchell, Joe — 35, 186, 188, 194  
 Mitchell, Rosa — 51, 199  
 Moag, Darden — 51  
 Moore, Mark — 38, 108  
 Morphis, Robbie — 156  
 Moss, Betsy — 51  
 Muhlstein, Joel — 34, 132, 150, 175, 177  
 Murphey, Charlie — 153, 180, 195  
 Murray, Anne — 31

# NNNN

Nece, Patty — 51, 153, 187  
 Ngimbi, Phungi Guy — 57, 150  
 Nguyen, Yen — 57, 122  
 Newell, Claudia — 51, 119, 158, 176  
 Nichols, David — 45  
 Neimoller, Marc — 92  
 Noble, Renee — 57, 150  
 Norman, Cathy — 57, 104

# OOOO

Oates, Cecil — 67  
 Owens, Tina — 41, 109, 188  
 Owensby, Bill — 51

# PPPP

Pappachriston, Kathy — 45  
 Parker, Ricky — 57, 163  
 Parker, Bob — 34, 150, 154, 155  
 Parks, Laws — 185  
 Parmer, Curt — 53, 57, 156  
 Pascale, John — 180  
 Pate, Angie — 41  
 Pate, Patty — 24, 137, 153  
 Patenaude, Pam — 51  
 Peddycord, Teri — 57  
 Pegram, Cynthia — 51  
 Perry — 6, 7  
 Peters, Kim — 10, 51  
 Phillips, David — 67  
 Phillips, Joem — 92  
 Phipps, Starra — 57, 160, 199  
 Pierce, Jeff — 92  
 Pinheiro, Alicia — 34, 132, 154, 155, 158, 168, 169, 170, 171, 176  
 Pixley, Gretchen — 45  
 Plummer, Patricia — 57, 154, 155, 169, 170  
 Poole, Barry — 7, 24, 106, 131, 180, 181, 186  
 Pope, Jessie — 63, 118  
 Pope, Julie — 51, 59  
 Porky Pig — 15  
 Powell, Isabelle — 37, 197  
 Powers, Robert — 67  
 Preddy, Cynthia — 10, 51, 187  
 Prescott, Jim — 62  
 Prettyman, Diane — 51, 88, 183  
 Price, David — 46, 190  
 Price, Debbie — 57  
 Pridgen, Elaine — 51  
 Pulliam, Billie — 51  
 Pumphrey, Dan — 190  
 Purvis, Mike — 15, 46, 156, 157, 180, 186

# RRRR

Ramsey, Becky — 11, 15, 44, 46, 93  
 Ratzlaff, Dawn — 51  
 Ray, Keith — 129, 133, 179, 182, 194, 197  
 Reaves, David — 186  
 Reaves, Jim — 21, 185, 186  
 Reece, Stacey — 48, 51  
 Reeves, David — 4, 25, 82, 98, 99, 102, 187, 197  
 Reeves, Myra — 51, 70  
 Richards, Vickie — 44, 179, 182, 196  
 Richardson, Linda — 51  
 Ricker, Wayne — 57, 68





Riggins, Lou — 51, 122, 180, 187  
Robbins, Robert — 153, 162  
Robinson, Kathy — 57, 105, 191  
Rodriguez, Lilian — 6, 57, 81, 129, 181, 186, 187, 193  
Rogers, Barbara — 39, 185  
Rogers, Beth — 40, 72, 73  
Roland, Mary — 27  
Ross, Ted — 46, 101, 163, 195  
Rothwell, Frances — 57, 160, 199  
Rucker, Patricia — 190  
Russell, Wanda — 186

## SSSS

Safley, Jeff — 57  
Samson, Sara — 39  
Santaloci, Mike — 150  
Saralegui, Anthony — 163  
Scheviak, Cathy — 44, 46, 131, 180, 184, 186, 187  
Schofield, Frances — 65  
Scott, Sarah — 58  
Sellars, Jane — 10, 94, 196  
Sellick, Betty — 58  
Sessions, Lynn — 46, 188  
Shade, Ben — 198  
Shearin, Lynn — 58, 98, 99  
Shermer, Gary — 46, 162  
Sherrill, Cynthia — 58  
Shoaf, Myrtle — 58  
Shoaf, Tim — 51  
Shuffler, Gwen — 46, 93, 122, 160, 184  
Shuping, Susan — 52, 190  
Siler, Van — 27, 180  
Singer, Alan — 150  
Slappy, James — 67  
Smith, Carolyn R. — 58  
Smith, Carolyn — 32, 92  
Smith, Julia — 10  
Smith, Melissa — 46, 123  
Smith, Wanda — 58  
Snider, Carlyne — 46, 77, 108, 119  
Snyder, Lu Anne — 123  
Solomon, Merle — 46  
Spivey, Rick — 52  
Sportiello, Tony — 59, 121, 181, 183  
Stanley, Darlene — 66  
Stewart, June — 58  
Stewart, Pat — 65  
Stinson, Loraine — 32, 186  
Strawn, Kelly — 190

# INDEX

Strickland, Debbie — 46, 189  
Stringer, Patsy — 58, 193, 197  
Stroupe, Maggie — 46, 153  
Stroupe, Mike — 52, 150  
Sugg, Susie — 188  
Suggs, Donnie — 190, 198  
Sundstrom, Dawn — 62  
Sweeny, Sean — 46, 88, 150, 180, 183

## TTTT

Talbert, Hobs — 14, 46, 121, 186, 194, 198  
Tatum, Barnes — 2, 27, 136, 185, 197  
Taylor, Beverly — 11, 46, 184, 191, 193  
Taylor, Carol — 58  
Taylor, Greg — 30, 191  
Taylor, Willie — 33, 81, 137  
Thomas, Chuck — 46, 137, 193, 195  
Thomerson, Terri — 52  
Thompson, Hank — 101, 163, 172  
Tice, Brenda — 35, 158, 176, 184, 188, 194  
Toler, Darry — 53, 162, 177, 180  
Toms, Chuck — 163  
Touhey, Bob — 123, 186  
Traylor, Steve — 33, 163, 172, 173  
Tricoli, John — 58  
Tucker, Anne — 4, 25, 92, 136, 184, 187, 197  
Tucker, Ellyn — 3, 58, 81, 180, 183, 187, 193  
Tucker, Jimmy — 187  
Tysinger, Scot — 52, 150

## VVVVV

Vaden, Lisa — 46  
Varela, Ed — 38, 182  
Vass, Kay — 52, 183, 187  
Vellucci, Rich — 13, 22, 156, 157, 167, 176  
Viers, Glenn — 181, 186  
Villareal, Star — 14, 52, 153, 187

## WWWWW

Walker, Terry — 46  
Walls, David — 15, 29, 145  
Ward, James — 46  
Warren, Bette — 47  
Warren, Linda — 53  
Washburn, Anne — 66  
Watson, Greg — 186  
Watts, Ruth — 154, 155  
Waugaman, Lynn — 52  
Wayne, Jana — 52, 107, 129  
Wells, John — 67  
Westerhoff, Jill — 58, 188  
Whalen, Kelly — 58  
Whitaker, Jana — 33, 75, 153  
White, Betty — 47, 153, 190  
White, Debbie — 15, 58, 134  
White, Kim — 52  
Wilkins, Jim — 47  
Wilkinson, Howard — 2, 60, 88, 136, 137, 185  
Williams, Audrey — 58  
Williams, Don — 23  
Williams, Sherri — 58, 160  
Williams, Sherrill — 52, 188, 199  
Williamson, Marionette — 52  
Wilson, Ben — 28, 193  
Wilson, Kate — 52, 153  
Wimbish, Joan — 35, 92, 109  
Winslow, Cindy — 47, 93, 100, 188  
Winslow, Sandra — 58  
Woodard, Sheila — 58  
Woodard, Ann — 29  
Wright, Susan — 47

## YYYYY

Yancey, Bet — 52, 180, 181, 186  
Young, Donna L. — 47, 199  
Young, Lynn — 23, 108, 137  
Young, Phil — 20, 84, 98, 99, 185  
Yow, Roger — 58



## Special Thanks To:

Cynthia Harris  
Mrs. Florence Allen  
Rick Campbell  
Harry Thomas  
Greensboro News Corporation  
Jessie Pope  
Debbie Edney  
Charlotte Divitci  
Mrs. R.B. Deal  
Camera World



# Special Thanks To:

G.C. Religion Department  
Cindy Harris  
Patty Pate  
Angie Connor  
James D. Maddrey & Ken-Dar Marine  
Chrysler Corporation  
Coral Reefer Music  
Frank Mulvey & ABC Records  
G.C. Campus Security  
Ellyn Tucker



Cathy Deal, editor  
Ellyn Tucker, assistant to the editor  
Cynthia Harris, assistant to the editor & photographer  
Anne Jones, business manager  
Bob Bass, artwork  
Lauren Buono, photographer  
Brian Eller- photographer  
Bill Hoyle, photographer  
Lynn Sessions  
Penny Deitz  
Anita Booe  
Alison Burris  
Katrina Hoyle



