



ECHO



From Greensboro College Since 1838

Volume 141

Greensboro, N.C.

1978-1979

Former Governor Visits

The former governor of North Carolina, James Holshouser, had a six lecture series in November. Mrs. Carolyn Beyer, who taught the government classes during the first semester and who is finishing her doctorate second semester, arranged for Mr. Holshouser to speak at G.C. The former governor talked and answered questions. The North Carolina governor does not have the power of veto.

But he does manage the finances. When asked about the corruption in his administration, Mr. Holshouser replied that there were always problems of special interest groups wanting bills passed for their own benefit. Violence on TV, state corrections systems, and the governor's authority to pardon and commute sentences were discussed by the former governor.

— BS



Noah, played by Brian Eller, hugs two of his sons, Japhet and Shem (played by Tim Williams and Tony Sportiello) in the play *NOAH: A Fantasy*.

Campus Play Presented

For the first time in almost ten years, a major all-campus production was presented by the G.C. students on March 29, 30, and 31. The play, *NOAH: A Fantasy* by Andre Obey, was truly a fantasy. Special lighting and sound effects plus

flamboyant costumes highlighted the good acting.

NOAH was seen by the 400 club, the Hospitality Guests, and the G.C. Players Alumni. All felt that the play was excellent.

— LZ

Snow, Snow, Snow

A ten inch snowfall caused classes to be canceled for the second time this year at G.C. on February 19. Students took advantage of the opportunity to frolic in the snow. Numerous snowball battles occurred along with more peaceful activities such as building snowmen and snow-hens. Sledding on cafeteria trays was also popu-

lar. Students had various reactions to the snow. One student from Florida said, "It's fantastic! I love it!" Another student, a New Jerseyite, remarked, "Part of the reason I came south to school was to escape the hard winters. Now look what I've got!" The snow is purported to be the worst of the decade.

— LZ

Cousteau Visits G.C.

Jean-Michel Cousteau visited the G.C. campus on February 8. This son of the famous Jacques Cousteau gave a lecture in the Chapel entitled Project Ocean Search. Mr. Cousteau was a very entertaining speaker. Not only did his speech have a very heavy California-French accent, but also he had a very good sense of humor. One example of Mr. Cousteau's humor was the talk of the one road through the jungle island of Wuvula Island in the New Guinea's territory. That single road was called Highway number one.

Project Ocean Search is an expedition made by anyone interested in the trip. Through a slide show, the audience joined one of the expeditions which already consisted of teachers, housewives, divers, non-divers, and others both male and female. The fifty or so people in the group lived in

"Downtown Wuvula" which consisted of an all purpose house, three dorms, one supply/medical/scientific house, a kitchen, and a bathroom. Access to the island itself was by boat or by plane. A single dirt lane made up the "National Airport." Members of the expedition studied many different aspects of nature, both in the sea and on land. Classes were held on birds, reptiles, plants, and insects as well as sea life. Jean-Michel Cousteau ended his lecture with a beautiful movie of the coral reef and with a question-answer session. In all, it was a very entertaining and an educational lecture. — BS

Some of you say, "Joy is greater than sorrow," and others say, "Nay, sorrow is the greater."

But I say unto you, They are inseparable.

— The Prophet

A Poem From Martha

Do you remember your first day at G.C.
When all those strange faces
Were as lost as you were?
Slowly those faces began to have names,
And those names became more familiar.
Before any of us knew it those names
Resulted in long-lasting friendships.

And now we realize that it is almost over.
It's time to leave for a little while,
Because it is time to move on . . .

Yet our memories are always there,
They allow us to look back and remember
The echoes of these times.



Miss G.C.

Miss Congeniality was Jill Westerhoff. — JW

There was a Miss G.C. Pageant sponsored by the Greensboro College Jaycees. It was held in the Odell Auditorium on February 17. The winner, Miss Angela Connor, will go to Raleigh to participate in the Miss North Carolina Pageant.

The first runner-up was Kelly Strawn. Second runner-up was Ernie Lee.

On October 31, Halloween, Greensboro College students and faculty will stage a talent show to benefit UNICEF. Talents presented will range from sublime to utterly ridiculous. Come out and support a worthy cause!

Life is a bowl of cherries.
Why do I get all the pits?

Digitized by the Internet Archive
in 2010 with funding from
University of North Carolina at Chapel Hill

<http://www.archive.org/details/echo1979gree>



the **ECHO**
of
Greensboro College
Greensboro, N.C.

3. What do you remember most about the Stu?
- A. Snack bar's french fries.
 - B. Jukebox.
 - C. Pool tables.
 - D. Ping pong tables.
 - E. Black pseudo-leather couch in Bill Hoyle's office.
4. What was the largest number of letters you received in one week?
- A. None.
 - B. One.
 - C. Three.
 - D. Five
 - E. Ten.
-
-
-
-









5. Which event do you remember most vividly?
- A. Basketball homecoming game.
 - B. Founder's Day festivities.
 - C. Festival of Lessons and Carols.
 - D. *Rasmus Montanus*.
 - E. Time your roommate disappeared for three days.
6. How many times were you where you weren't supposed to be without getting caught?
- A. None, you're a Puritan.
 - B. Only once.
 - C. Five.
 - D. More than can be counted.
 - E. Rather not answer.
-
-
-

7. What was the greatest amount of money you spent on beverages for one party?
- A. Under \$5.
 - B. Under \$10.
 - C. Under \$25.
 - D. Under \$50.
 - E. No comment.

8. How many times were you brought before dorm council?
- A. None.
 - B. One.
 - C. Two.
 - D. Three.
 - E. Now you live off-campus.



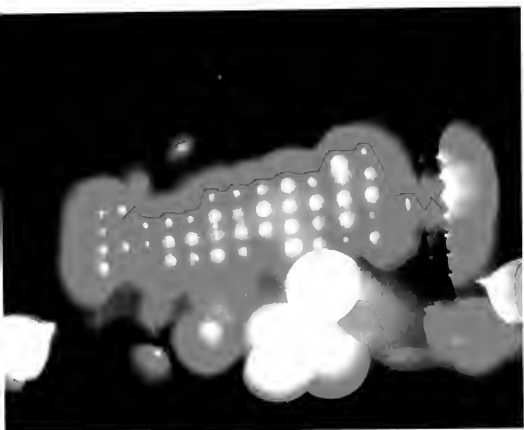





9. If you ever cut a class, whose did you cut most often?
- A. Callahan's biology.
 - B. Park's economics.
 - C. Hull's religion.
 - D. Andrew's music history.
 - E. Taylor's ballroom dance.

10. If you made any long-distance phone calls, whom did you call most often?
- A. Mother.
 - B. Dog.
 - C. Maiden aunt.
 - D. Best friend at home.
 - E. Cute guy/girl you met in Chapel Hill one weekend.
-
-

11. Who was your favorite college administrator?

- A. Wilkinson.
- B. Medlin.
- C. Bradbrook.
- D. Kent.
- E. What's an administrator?

12. How many times during the year did your roommate clean your room?

- A. He/she never cleaned.
- B. Four or less.
- C. Four or more.
- D. Can't remember.
- E. Who *ever* cleaned?









13. What was your favorite album of the year?
- A. Billy Joel's "52nd Street."
 - B. Beethoven's "Greatest Hits."
 - C. Dan Fogelberg and Tim Weisberg's "Twin Sons of Different Mothers."
 - D. Jackson Browne's "Running on Empty."
 - E. None of the above.
14. What was the best book you read all year?
- A. Tolkien's *The Silmarillion*.
 - B. Seuss's *Green Eggs and Ham*.
 - C. Plato's *Republic*.
 - D. 1977-78 *Echo*.
 - E. Didn't read books, except for classes, and they weren't good.
-
-
-

How did you do on the quiz? No matter how much you remembered, don't you think there are a few things you might have forgotten? Why don't you take some wise advice and sit back, relax, and enjoy . . .

Echoes of the Times





Dedication

Cheerful yet serious, talkative yet pensive, learned yet always learning — all these adjectives describe S. Laws Parks. He has served this campus and its community in various capacities over the course of the years. Because he has befriended us, guided us, and accepted us, we wish to dedicate the 1978-79 *Echo* to him — Dr. Parks.



In Memoriam



Rev. Harold C. Lucas was born in Guilford County on October 30, 1924. He entered Greensboro College as a student on August 28, 1976. A large part of the campus community was deeply affected by his sudden death on November 3, 1978. Because he touched our lives, the Echo staff would like to dedicate this yearbook to his memory.

TO: The President, Faculty, Staff, and Student body of
the Greensboro College

FROM: The Family of the late Harold Chipman Lucas

There are times when words are such poor and inadequate means of expressing the true feelings of the heart. How very eager we are to express our deepest feelings of gratitude to you! But we can never, never thank you enough (in words) for the beautiful and very impressive Memorial Service which you held for our beloved Harold Chipman Lucas in the Hannah Brown Finch Chapel on November 19, 1978.

Our special thanks go to Dr. James E. Hull and the Communication and Celebration Class for designing this service. We are also grateful for the beautiful red roses which were presented to Louise after the service. We are certainly more than grateful to all of you for the establishment of a Memorial Fund in loving memory of Harold. The music rendered by the College Gospel Choir was inspiring. Words of comfort by the President, faculty members and students are deeply and sincerely appreciated.

Harold loved the entire Greensboro College Community. He always spoke so very kindly of you; referring to you as "my good friends at the college." He was dedicated and committed with a sense of loyalty and devotion to the great principles for which Greensboro College stands.

Someone has said, "The least any man can leave this world is the device by which others can have light to see hope and beauty in the world." Harold did indeed leave his little candle of hope burning brightly in the corner where he was. Thank you again for using the beautiful Memorial Service to remind us of this fact. It has helped to lighten the burden of our grief and mend our broken hearts. May God bless each of you always!

Echoes of the Times

People page 21

Sports Illustrated page 89

Life page 107

Seniors are at G.C. for
the last time.

Freshmen start four
long years!

People

YEARLY

The many faces of G.C.

This
Year



FIND THE FIND READ THE BEST

classics! best sellers!

- Jane Eyre* by Charlotte Bronte
Gulliver's Travels by Jonathan Swift
Little Women by Louisa May Alcott
Little Men by Louisa May Alcott
The Mayor of Casterbridge by Thomas Hardy
Christy by Catherine Marshall
The Scarlet Letter by Nathaniel Hawthorne
The Adventures of Tom Sawyer by Mark Twain
Uncle Tom's Cabin by Harriet Beecher Stowe
The Call of the Wild by Jack London
The Spy by James Fenimore Cooper
Heidi by Johanna Spyri
Wuthering Heights by Emily Bronte
Kim by Rudyard Kipling
Rootabaga Stories by Carl Sandburg
Robin Hood and His Merry Men by Sara Hawks Sterling
Robinson Crusoe by Daniel Defoe
The Story of My Life by Helen Keller
The Three Musketeers by Alexandre Dumas
Twenty Years After by Alexandre Dumas
My Mother, Myself by Nancy Friday
The Women's Room by Marilyn French
The Thorn Birds by Colleen McCullough
Centennial by James A. Michener
Daniel Martin by John Fowles
Doonesbury's Greatest Hits by G.B. Trudeau
The Amityville Horror by Jay Anson
The Immigrants by Howard Fast
Dynasty by Robert S. Elegant
All Creatures Great and Small by James Herriot
All Things Wise and Wonderful by James Herriot
Thursday the Rabbi Walked Out by Harry Kemelman
Robert Kennedy and His Times by Arthur M. Schlesinger, Jr.
The Holcroft Covenant by Robert Ludlum
The Far Pavilions by M.M. Kaye
Captains and the Kings by Taylor Caldwell
The Hobbit by J.R.R. Tolkien
The Lord of the Rings Trilogy by J.R.R. Tolkien
The Silmarillion by J.R.R. Tolkien
No Bed of Roses by Joan Fontaine

Here is How:

1. Check your hometown library.
2. Check school libraries.
3. Look in a bookstore or two.
4. Ask your friends.

Aug. 1978 - May 1979

On the Cover:

Some of the smiling Greensboro College faces are shown as a representation of those who may be roaming the campus next year. Hopefully, we will see them in 1979-80.

People yearly

Faculty & Seniors: 24

Business: 24
Education: 27
English: 33
Foreign Language: 34
History: 34
Music: 35
P.E. & Recreation: 40
Religion & Philosophy: 41
Sciences: 43



Juniors: 51

Sophomores: 58

Freshmen: 66

Administration & Staff: 78



The PEOPLE Section is published each year in the *Echo* by the Greensboro College Echo Staff and by the Josten's/American Yearbook Company. The Echo Office is in the Lower Student Center of Greensboro College, Greensboro, North Carolina 27420. For subscription to the *Echo*, apply for admission by contacting the Director of Admissions, Greensboro College, Greensboro, North Carolina 27420 or by calling 919-272-2102 for assistance.

Some of the 1979 Seniors smile, too.



Bill Frazier — Prof. of Economics and Business Administration



Joe Alston — B.S. Business Administration and Recreation

Business



Michelle Campbell — B.S. Business Administration



Tom Appling — B.S. Business Administration



Anita Booe — B.S. Accounting

Ronnie Cardwell — B.S. Business Administration



Penny Deitz — B.S. Accounting





Mike Purvis — B.S. Accounting



Cathy Scheviak — A.B. Business and Legal Administration

Merle Solomon — B.S. Business and Legal Administration



Business





Philomena Cellucci — Instructor in Special Education



Nancy Fields — Instructor in Special Education

Bobbi Hoover — Instructor in Special Education



Education





Milt Reece — Associate Prof. of Behavioral Science and Education



Barbara Rogers — Instructor in Behavioral Science and Education

Education



Sandy Charles — B.S. Special Education



Terry Albert — B.S. Special Education



LaDonna Brown — B.S. Special Education

Brenda Cornwell — B.S. Special Education and Psychology



Jane Cox — B.S. Special Education





Beth Cunningham — B.S. Special Education



Joan Garner — B.S. Special Education

Education



Linda Micale — B.S. Special Education



Jamae Hosner — B.S. Special Education



Ann McLean — A.B. Special Education

Karolyn Pullen — B.S. Special Education



Lynn Sessions — A.B. Elementary Education





Melissa Smith — B.S. Special Education



Sherri Smith — B.S. Special Education

Maggie Stroupe — A.B. Art Education



Kim White — B.S. Special Education





Ed Coleman — Assistant Prof. of English



Jack Long — Prof. of English

Ben Wilson — Prof. of English



English





Helen Misenheimer — Assistant Prof. of French

Foreign Language



Glenn Grayson — Prof. of History

Gwen Shuffler — A.B. History





John Hodge — Associate Prof. of History

History



Fred Beyer — Associate Prof. of Music

Music





Don Hansen — Prof. of Music, David Pinnix — Associate Prof. of Piano

Music



Jo Plum Hansen — Assistant Prof. in Stringed Instruments

E.L. Williams — Prof. of Voice





Henry Ingram — Associate Prof. of Piano



Garreth McDonald — Associate Prof. of Music Education

Anne Woodward — Assistant Prof. of Voice



Pierre Debs — B.M. Trumpet





Woody Faulkner — B.M.

Eddie Huss — B.M. Piano



Mike Ganoe — B.M.Ed. Percussion

Lisa Keller — B.M.Ed. Violin





Libby Honeycutt — B.M. Organ



Margaret Hurst — B.M. Piano

Helen McCraw — B.M.Ed. Piano



Becky Ramsey — B.M.Ed. Voice





Beverly Taylor — B.M.Ed. Piano

Music



Steve Traylor — Instructor in Physical Education

Ted Ross — B.S. Physical Education and Recreation





Sandy Hulberg — B.S. Recreation

P.E. and Recreation

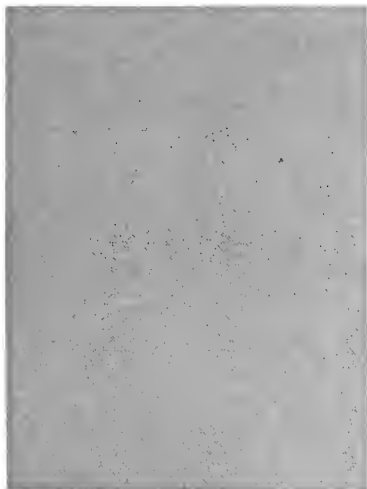

Rich Biega — Adjunct Lecturer in Religion and Philosophy

Religion and Philosophy





Jim Hull — Prof. of Religion and Philosophy



Lee Holliday — A.B. Religion and Philosophy

Bill Hoyle — A.B. History, Religion and Philosophy



Mark Jordan — A.B. Religion and Philosophy





Arnold Van Pelt — Prof. of Biology



Kemper Callahan — Prof. of Biology

Myrtis Davis — Prof. of Mathematics



Sciences





Rose Hood — Instructor in Psychology



Guler Johnson — Instructor in Mathematics

Sciences



Debra Canady — B.S. Social Work



Isabelle Powell — Assistant Prof. in Sociology



Hobson Bryant — B.S. Biology

Lisa Lee — B.S. Psychology



Tim Matthews — B.S. Biology





Marc Niemoller — B.S. Biology



Keith Ray — B.S. Sociology and Social Work

Sean Sweeney — A.B. Mathematics and Psychology



Scott Sweet — B.S. Biology

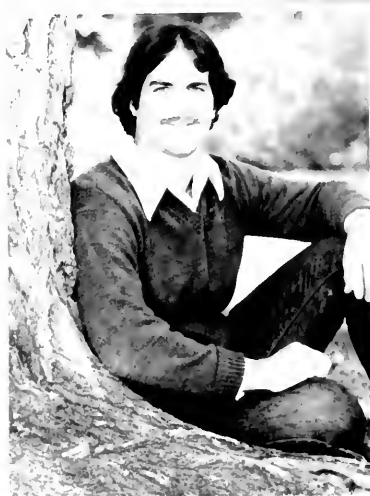



Julia Smith — B.S. Sociology

Sciences



Still Life





Still Life

A rectangular frame with a thick black border. A diagonal band, also defined by thick black lines, runs from the top-left to the bottom-right. The word "CLASSES" is written in a bold, black, serif font, centered within this diagonal band.

CLASSES

Class of '80



Michelle Alley
Madison, N.C.

Kenny Barnwell
Hendersonville, N.C.

Charles Campbell
Greensboro, N.C.

Glen Conrad
Lanham, MD

Mike Drummond
Spartanburg, S.C.

Nancy Apple
Greensboro, N.C.

Tootie Blackburn
Wilson, N.C.

Keith Carroll
Reidsville, N.C.

Mary Davis
Belmont, N.C.

David Dull
Sanford, N.C.

Janice Ball
Lewisville, N.C.

Marie Bucca
Palm Springs, FL.

Ellen Carter
Liberty, N.C.

Susan Davis
Shelby, N.C.

Kathy Earp
Lexington, N.C.

Class of '80

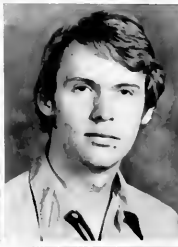

Lori Ebinger
Silver Springs, MD

Janet Fulp
Greensboro, N.C.

Nancy Hardy
LaGrange, N.C.

Diego Higgins
Rutherfordton, N.C.

Sheila Hovey
Greensboro, N.C.

Yolande Flippin
Mt. Airy, N.C.

Jenny Green
Asheville, N.C.

Margaret Hatchett
Pelham, N.C.

Mary Hill
Nathalie, VA.

Lynn Hudson
Grimesland, N.C.

Tim Fuhrman
Lancaster, PA

Joy Gums
Norlina, N.C.

Cassandra Herbin
Eden, N.C.

Lisa Holler
Winston-Salem, N.C.

Barbara Humphrey
Kingston, N.C.

Class of '80



Sybil Hurley
Charlotte, N.C.

Cindy Johnson
Liberty, N.C.

Ernie Lee
Baltimore, MD.

Paula McClenton
Greensboro, N.C.

Hugh Montgomery
Reidsville, N.C.

Lisa Jeffrey
Roxboro, N.C.

Angelo Koutoulas
Greensboro, N.C.

Lawrence Lenz
Greensboro, N.C.

Sharie McClenton
Greenville, S.C.

Betsy Moss
Wilson, N.C.

Trudy Jeffries
Milton, N.C.

Mike LaRussa
Virginia Bch., VA

Libby Lopez
Waynesville, N.C.

Rosa Mitchell
Charleston, S.C.

Virginia Murphy
Greensboro, N.C.

Class of '80

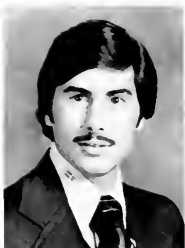

Patty Nece
Leasburg, N.C.

John Pascale
Danbury, CT.

Kim Peters
Longwood, FL.

Myra Reeves
Belmont, N.C.

Ellen Sanders
Elizabeth City, N.C.

Claudie Newell
Roxboro, N.C.

Pam Patenaude
Clinton, CT.

Julie Pope
Statesville, N.C.

Linda Richardson
Greensboro, N.C.

Tim Shoaf
Stokesdale, N.C.

Bill Owensby
Rockingham, N.C.

LeAnn Pegram
Summerfield, N.C.

Cynthia Preddy
Oxford, N.C.

Lou Riggins
Monroe, N.C.

Susan Shuping
Asheboro, N.C.

Class of '80

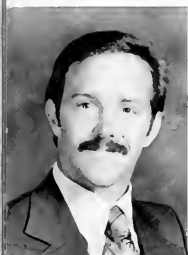

James Smith
Greensboro, N.C.

Ken Thompson
Lucama, N.C.

Chris Washam
Greensboro, N.C.

Sherrill Williams
Morehead City, N.C.

Bet Yancey
Raleigh, N.C.

Hobs Talbert
Winston-Salem, N.C.

Kay Vass
Charlotte, N.C.

Greg Watson
Purlear, N.C.

Marionette Williamson
Mebane, N.C.

Terri Thomerson
Winston-Salem, N.C.

Star Villareal
Fayetteville, N.C.

Jana Wayne
Charlotte, N.C.

Debra Wood
Mt. Airy, N.C.

Class of '80



Pat Boyles
Winston-Salem, NC

Dan Dobbins
Boonville, NC

Paul Joyce
Greensboro, NC

Dave Nichols
Purcellville, VA

Ben Shade
Burnsville, NC

Debra Bradley
Morganton, NC

Nancy Goss
Greensboro, NC

Joe Max
Baltimore, MD

Ray Rose
Statesville, NC

Carlyne Snider
Greensboro, NC

Albert Case
Goldsboro, NC

Pattie Hunt
Shelby, NC

Charlie Murphy
Greensboro, NC

Jane Sellars
Raeford, NC

Debbie Strickland
Siler City, NC

Class of '80



Ron Waters
BelAir, MD



Class Of '81



Marsha Allen
Gastonia, N C

Laura Barbot
Gainesville, FL

Mike Bennett
Burlington, N.J.

Barbara Browning
Ft. Myers, FL.

Matthew Burton
Greensboro, N C.

Mary Arrington
Waynesville, N C

Craig Bazen
Ft. Myers, FL.

Denise Bland
Soitland, MD.

Donna Burnette
Roanoke, VA.

David Butts
Roanoke Rapids, N.C.

Elaine Barber
Salisbury, N C.

Mary Kay Bednarsky
Severna Park, MD.

Steven Brewer
Pinchurst, N.C.

Allison Burris
Lincolnton, N.C.

Joy Carruth
Fayetteville, N.C.

Class of '81

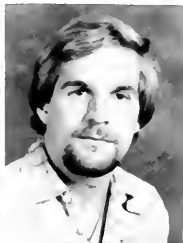

Ted Carter
Raleigh, N.C.

Susan Clark
Stuart, VA.

LaUnah Cuffy
Oxen Hill, MD.

Gywnn Dobbins
Boonville, N.C.

Carol Fenton
Newport News, VA

Carol Cartisano
Julian, N.C.

Yvette Clark
New York, N.Y.

Lori Dale
Newport News, VA

Irene Donnell
Sanford, N.C.

Damon Forney
Belmont, N.C.

Angie Castellaw
Lenoir, N.C.

Karen Clawson
Reynoldsburg, OH.

Carolyn Dent
Largo, MD.

Brian Eller
Wyckoff, N.J.

Sue Fox
Candor, N.C.

Class of '81

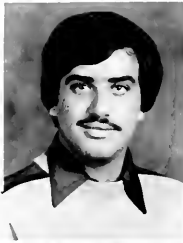

Robert Friedman
Freehold, N.J.

Mark Gardner
Jacksonville, N.C.

Nancy Gates
Fairport, N.Y.

Jim Golato
Bowie, MD

Tammy Grant
Southern Pines, N.C.

Tammy Gregory
Julian, N.C.

Sue Gunthorpe
N. Palm Beach, FL.

Cindy Harris
Eliz. City, N.C.

Cindy Harris
Thomasville, N.C.

Darlene Harris
Bassett, VA.

Jeanie Harris
Yadkinville, N.C.

Cheryl Hayes
Currie, N.C.

Terry Healy
Pt. Pleasant, N.J.

Mark Hill
High Point, N.C.

Lisa Howard
Chapel Hill, N.C.

Class of '81



Katrina Hoyle
Shelby, N.C.

Charles Johnson
Crewe, VA

Marianne Lamprecht
Baltimore, MD

Detrece McMillon
Durham, N.C.

Kathy Mills
Salisbury, N.C.

Hermetta Hudson
Snow Hill, MD

Anne Jones
Greensboro, N.C.

Cheryl Lund
Long Meadow, MA

Rick Melton
Bostic, N.C.

Yen Nguyen
Lynchburg, VA

Sarah Hughes
Chantilly, VA.

Barbara Jones
West Point, VA

John Martella
Johnstown, PA

Kelly Merrill
Penrose, N.C.

Cathy Norman
Newport News, VA

Class of '81

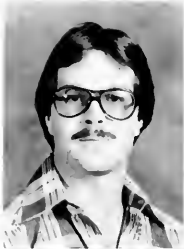

Curt Parmer
E. Petersburg, PA.

Starra Phipps
Philadelphia, PA.

Kathy Robinson
Asheboro, N.C.

Sarah Scott
McBane, N.C.

LeAnn Snyder
Winston-Salem, N.C.

Liz Peake
Columbia, VA.

John Pressley
Santruce, P.R.

Lilian Rodriguez
Rutherfordton, N.C.

Pamela Smith
Pope AFB, N.C.

June Stewart
Washington, D.C.

Teri Peddycord
Winston-Salem, N.C.

Deb Price
Charlotte, N.C.

Frances Rothwell
Washington, D.C.

Wanda Smith
Greensboro, N.C.

Luanna Stewart
Washington, D.C.

Class of '81



Patsy Stringer
Durham, N.C.

John Tricoli
Colonial Hgts., VA.

Linda Warren
Snow Hill, N.C.

Debina White
Statesville, N.C.

Pam Wyrick
W. Jefferson, N.C.

John Thore
East Bend, N.C.

Ellyn Tucker
Ft. Smith, AR.

Jill Westerhoff
Durham, N.C.

Sherri Williams
Greensboro, N.C.

Bob Touhey
Ft. Lauderdale, FL.

Penny Twiford
Manko, N.C.

Kelly Whalen
Durham, N.C.

Sheila Woodard
Julian, N.C.

Class of '81



Barbara Battle
Rocky Mt., NC



Cynthia Heath
Bronx, NY





Class of '82



Cindy Anderson
Winston-Salem, N.C.

Laura Austin
Boone, N.C.

Laura Bessent
Salisbury, N.C.

Karen Bowyer
Fairfax, VA.

Nancy Buono
Severna Park, MD.

Julie Ansell
Fairfax, VA.

Beth Bemis
Severna Park, MD

Susan Blackwell
Yanceyville, N.C.

Lisa Bracey
Madison, VA

Marcia Call
N. Wilkesboro, N.C.

Jennie Aucello
Hollywood, FL.

Tammy Beroth
Pinnacle, N.C.

Beth Bonnet
Vienna, VA.

Eric Bredesen
Reston, VA

Diane Carter
Pilot Mtn., N.C.

Class of '82



Frank Cimino
Millville, N.J.

John Craig
Madison, N.C.

Myra Diggs
Florence, S.C.

Kathy Dwyer
Baltimore, MD.

Beth Ferebee
Newport News, VA.

Dottie Clem
Staunton, VA.

Stacie Cronin
Raleigh, N.C.

Mary Dones
Reidsville, N.C.

Madonna Eberhardt
Indian Trail, N.C.

Sharon Finger
Lincolnton, N.C.

Steve Cooper
Tuscaloosa, AL.

Alesia Davenport
Roper, N.C.

George Durfor
Metuchen, N.J.

Jesus Fandino
N. Miami, FL.

Ellen Finkel
N. Miami Bch., FL.

Class of '82



Cheryl Fletcher
Hamilton, VA.

Jody Gilliam
Greensboro, N.C.

Lucille Gray
Richmond, VA.

Gail Guilford
Richland, N.J.

Larry Harris
Canaan, N.H.

Beth Frierson
Boone, N.C.

Joan Golec
New Bern, N.C.

Ellen Greenbaum
St. Petersburg, FL.

Don Guy
Calypso, N.C.

Holly Harrison
Gastonia, N.C.

Cheryl Gibson
Monroe, N.C.

Mary Lou Gossman
Woodbridge, VA.

Michelle Greene
Washington, D.C.

Betsy Harding
Belmont, N.C.

Grace Hepler
Clemmons, N.C.

Class of '82



Torri Hite
Old Greenwich, CT.

Karen Holton
Louisville, KY.

Kristy Johnson
Germanton, N.C.

Dorothea Kennard
Baltimore, MD

Lisha Loubriel
Santruce, P.R.

Tracy Holden
Kinston, N.C.

Martha J. Janoschka
Arlington, VA.

Linda Johnson
Rose Hill, N.C.

John Kimman
Fredericksburg, VA

Leslie Macko
Marlton, N.J.

Betty Holt
Hampstead, N.C.

Jill Johnson
Franklinville, N.C.

Lori Joyce
Oakridge, N.C.

Alice Ligon
Asheville, N.C.

Melanie Mann
Mebane, N.C.

Class of '82



Paula Mann
Brooklyn, N.Y.

Melissa Mayse
Silver Springs, MD.

Kathy Merkle
Chevy Chase, MD.

Debbie Moose
Mt. Pleasant, N.C.

Jeff Niebuhr
Glenwood, MD.

Andrea Martin
Charlotte, N.C.

Liz McKellar
Nanuet, N.Y.

Katherine Mills
Greensboro, N.C.

Tricia Morton
Roxboro, N.C.

Martha Overlock
Key Largo, FL.

Paul Maynard
Staunton, VA.

Linda Mellon
Winchester, VA.

Twanda Mitchell
Supply, N.C.

Russ Myers
Endicott, N.Y.

Ann Price
Kernersville, N.C.

Class of '82

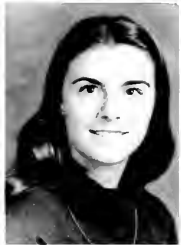

Stephen Puc
Edison, N.J.

Laurie Shoffner
Burlington, N.C.

Laurie Smelter
Baldwin, MD.

Belinda Smoot
Silver Springs, MD.

Barbara Stickley
Harrisonburg, VA.

Norm Ramsey
Madisonville, VA.

Evan Sigmund
Hamilton, GA.

Lisa Smelter
Baldwin, MD.

Mike Southern
Altavista, VA.

Bobby Stroud
Lake Junaluska, N.C.

Kayren Reynolds
Lincolnton, N.C.

Mary Silvis
Bellamy, VA.

N. Vickie Smith
Fayetteville, N.C.

Jeanne Stanley
Winston-Salem, N.C.

Craig Sturdivant
High Point, N.C.

Class of '82



Deanna Swaim
Hamptonville, N.C.

Melvin Thompson
Wilmington, N.C.

Debbie Walker
Reidsville, N.C.

Cheryl Williams
Elizabeth City, N.C.

Laurel Zeiss
Harrisonburg, VA.

Larry Thomas
Robbins, N.C.

Penny Triplet
Millers Cr., N.C.

Paula Webster
Mt. Airy, N.C.

Debbie Williams
Leola, PA.

Barb Zeltner
Ft. Myers, FL.

Linda Thompson
Arden, N.C.

Tom Vick
W. Melbourne, FL.

Susan Wheeler
Mantco, N.C.

Tamara Woody
Rice, VA.

CLASSES

Class of '82



Priscilla Alston
Raleigh, NC

Theresa Barnes
Elm City, NC

Susan Bissell
Maywood, NJ

Jacqueline Brown
Seat Pleasant, MD

Flora Johnson
Shallotte, NC

June Matthews
Washington, DC

Kathryn Spencer
Stanleytown, VA

Cynthia Williams
Raleigh, NC

Gloria Wilson
Shelby, NC





February Snow Sequence





Administration

and

Staff

Florence Allen
Receptionist





Steve Beeme
Assistant to Business Manager and
Treasurer



Betty Bowman
Secretary to Director of Student Affairs



Curt Bradbrook
Business Manager and Treasurer



Ramona Bullock
Secretary to Faculty in Cowan

Kay Burns
Secretary in Admissions Office



Bobbie Sue Dobbins and Janice Wren
Bookstore Clerks



Joanne Davis
Director of Counseling Services



Mary Duncan
Assistant in Alumni Office





Debbie Edney
Associate Director of Student Affairs and Director
of Career Counseling and Placement



Isabel Forrest
Accountant



Bobby Fox
Associate to Director of Enrollment



Jim Garner
Director of Admissions and Institutional Research

Barbara Gillespie
Executive Secretary to President



Gladya Cecchini
Residence Director, New Woman's Library



Angela Hanchey
Assistant to Director of Admissions



Jean Jobe
Bookkeeping Machine Operator





Ellen Jones
Assistant in Admissions



Fred Jaffe
Director of Administration



Terry Kent
Director of Student Affairs



Colvin Leonard
Director of News Bureau

Margaret Leonard
Secretary to Dean



Ann Lojko
Administrative Assistant in Business Office



Jane McCuiston
Secretary in Arts and Science



Sallie McLarty
Director of Alumni Affairs





Kathryn Matacia
Residence Director, New Women's Dorm



Ted Krentler
Dean of the College



Gail Murphy
Assistant to Director of Admissions



Bobbie Norton
Secretary/Administrative Assistant to
Director of Financial Aid

Katharine Oliver
Secretary in Financial Aid Office



Jessie Drape
Assistant Accountant



Virginia Ransley
Clerical Assistant in Library
and
Stan Hicks
Interim Director of Library Services



Gloria Shunn
Residence Director, Greensboro Dorm





Darlene Stanley
Post Office Clerk



Dawn Sanderson
Secretary of Student Affairs Office



Jim Tucker
Assistant to Director of Admissions and
Director of Religious Activities



Howard Wilkinson
President of the College

*Glimpses
of Life*



Sports Illustrated

AT GREENSBORO
CON

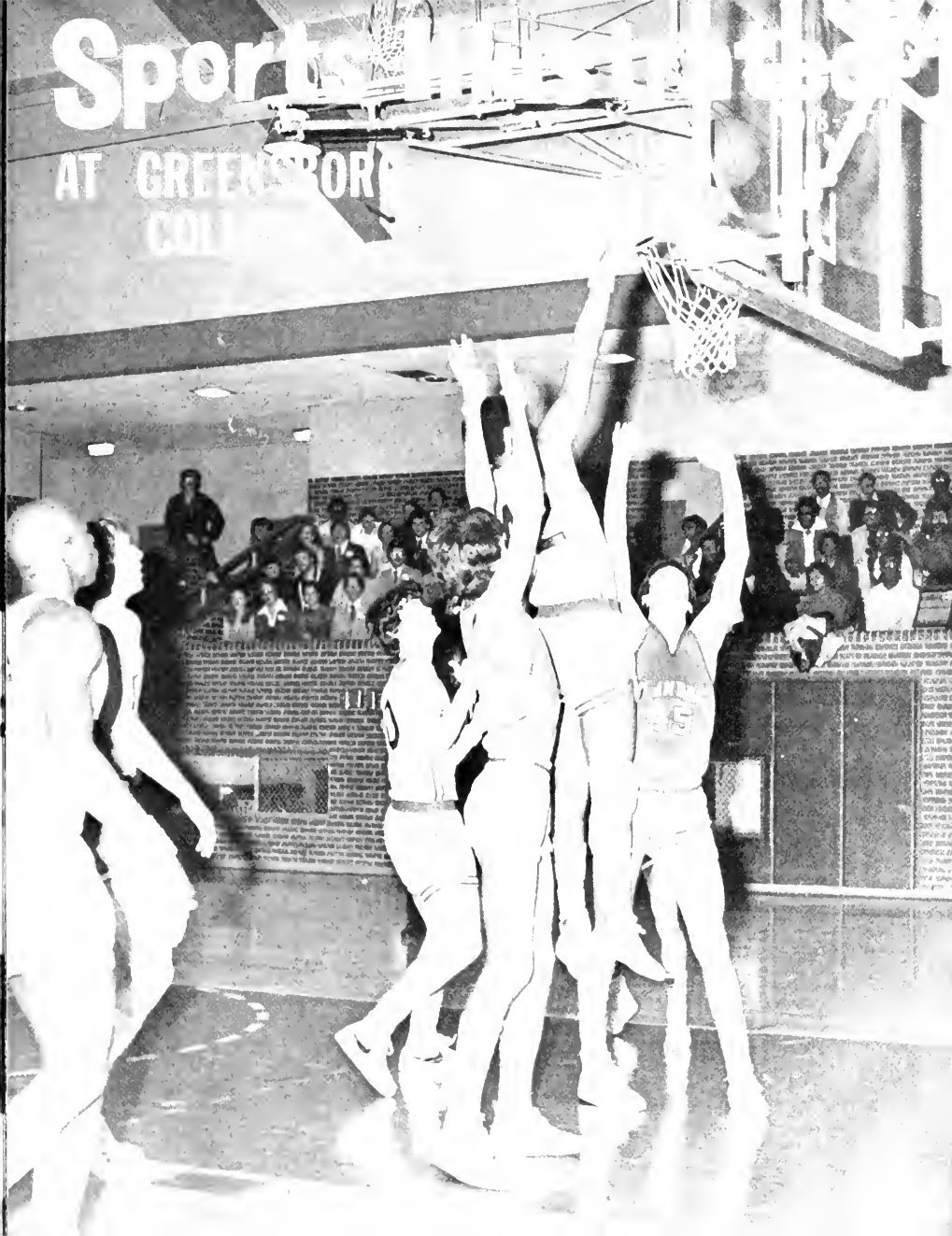

THE GREENSBORO COLLEGE basketball team is one of the best in the South. They have won the national championship three times. The team is coached by Coach [Name]. They play in the Southern Conference. The team is known for its fast break and strong defense. They have many talented players, including [Name]. They are a very successful team and are always looking for ways to improve. They are a very hardworking team and they are always striving for excellence. They are a very proud team and they are always representing their school with honor. They are a very dedicated team and they are always giving their best effort. They are a very competitive team and they are always looking for ways to win. They are a very exciting team and they are always providing their fans with a great game. They are a very popular team and they are always drawing a large crowd. They are a very successful team and they are always making a name for themselves. They are a very proud team and they are always representing their school with honor. They are a very dedicated team and they are always striving for excellence. They are a very hardworking team and they are always looking for ways to improve. They are a very competitive team and they are always looking for ways to win. They are a very exciting team and they are always providing their fans with a great game. They are a very popular team and they are always drawing a large crowd. They are a very successful team and they are always making a name for themselves.

THE GREENSBORO COLLEGE basketball team is one of the best in the South. They have won the national championship three times. The team is coached by Coach [Name]. They play in the Southern Conference. The team is known for its fast break and strong defense. They have many talented players, including [Name]. They are a very successful team and are always looking for ways to improve. They are a very hardworking team and they are always striving for excellence. They are a very proud team and they are always representing their school with honor. They are a very dedicated team and they are always giving their best effort. They are a very competitive team and they are always looking for ways to win. They are a very exciting team and they are always providing their fans with a great game. They are a very popular team and they are always drawing a large crowd. They are a very successful team and they are always making a name for themselves. They are a very proud team and they are always representing their school with honor. They are a very dedicated team and they are always striving for excellence. They are a very hardworking team and they are always looking for ways to improve. They are a very competitive team and they are always looking for ways to win. They are a very exciting team and they are always providing their fans with a great game. They are a very popular team and they are always drawing a large crowd. They are a very successful team and they are always making a name for themselves.

THE GREENSBORO COLLEGE basketball team is one of the best in the South. They have won the national championship three times. The team is coached by Coach [Name]. They play in the Southern Conference. The team is known for its fast break and strong defense. They have many talented players, including [Name]. They are a very successful team and are always looking for ways to improve. They are a very hardworking team and they are always striving for excellence. They are a very proud team and they are always representing their school with honor. They are a very dedicated team and they are always giving their best effort. They are a very competitive team and they are always looking for ways to win. They are a very exciting team and they are always providing their fans with a great game. They are a very popular team and they are always drawing a large crowd. They are a very successful team and they are always making a name for themselves. They are a very proud team and they are always representing their school with honor. They are a very dedicated team and they are always striving for excellence. They are a very hardworking team and they are always looking for ways to improve. They are a very competitive team and they are always looking for ways to win. They are a very exciting team and they are always providing their fans with a great game. They are a very popular team and they are always drawing a large crowd. They are a very successful team and they are always making a name for themselves.

penn

*The Tennis Balls
for Champions
like You.*



Editor-in-chief:
Ellyn Tucker

Assistant Editors:
Cathy Deal & Rob
Friedman

Editor of Section:
Rob Friedman

Photographers:
Rob Friedman, Bill
Hoyle, & Randy
Kanipe

Reporters:
Staff members

Copy Desk:
Ellyn Tucker,
Barbara Stickley,
Cathy Deal, &
Rob Friedman

Art Editor:
Barbara Stickley

Publisher:
Josten's/American
Yearbook Company

Company Advisor:
Harry Thomas

GREENSBORO'S Sports Illustrated

CONTENTS

Aug. 1978 - May 1979

Cover photograph by Rick Campbell

Men's Basketball	92
Soccer	96
Women's Tennis	98
Men's Tennis	100
Cheerleaders	102
Ski Class	104
Swim Team	105
Special Recognition	106

The Sports Section of the Greensboro College *Echo* is published each year for the students of Greensboro College. The students on the *Echo* staff produce this yearbook at Greensboro College, Greensboro, North Carolina 27420. Subscription to the *Echo* is paid for through each student's tuition money.



Men's Basketball

Rob Friedman
 Ted Ross
 Chuck Diachenko
 Mike Drummond
 Damon Forney
 Larry Rice

Steve Brewer
 Kim Hull
 Ron Waters
 David Butts
 Wendell Scott
 Mark Courts
 Steve Traylor, Coach



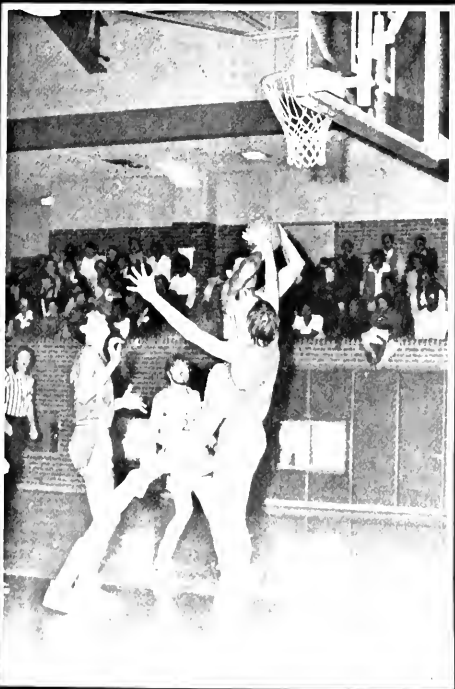

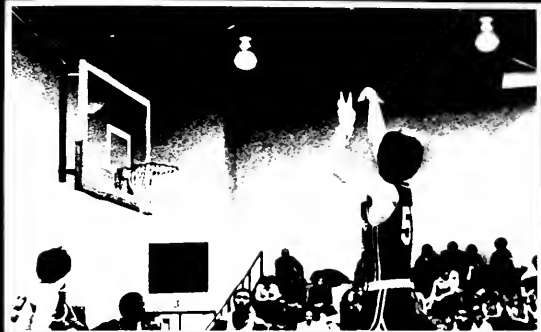
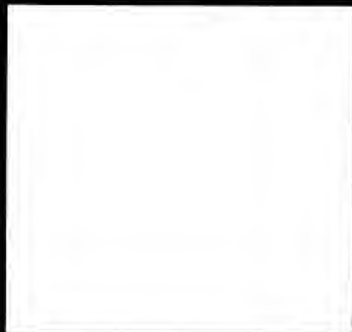
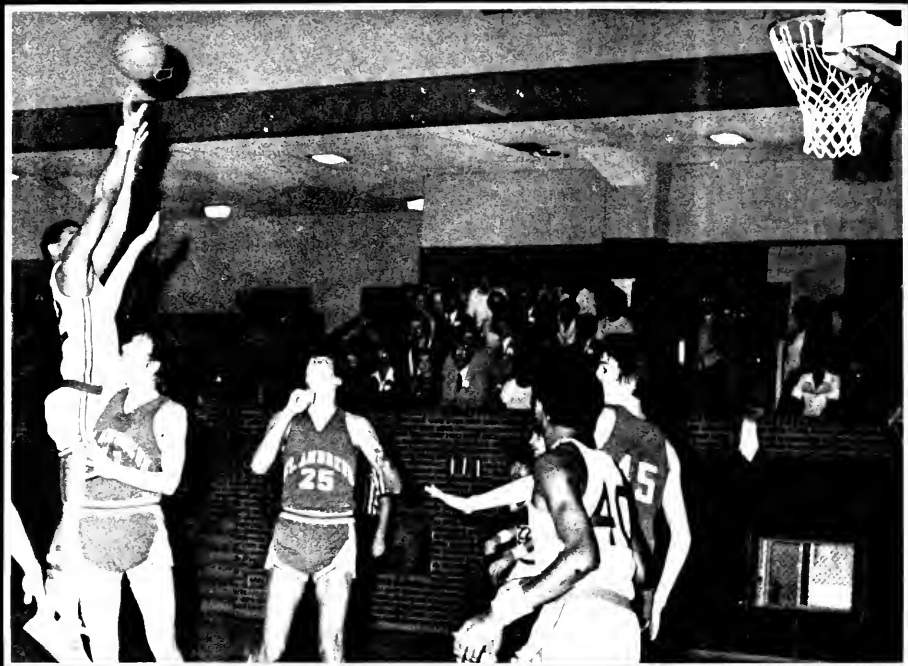

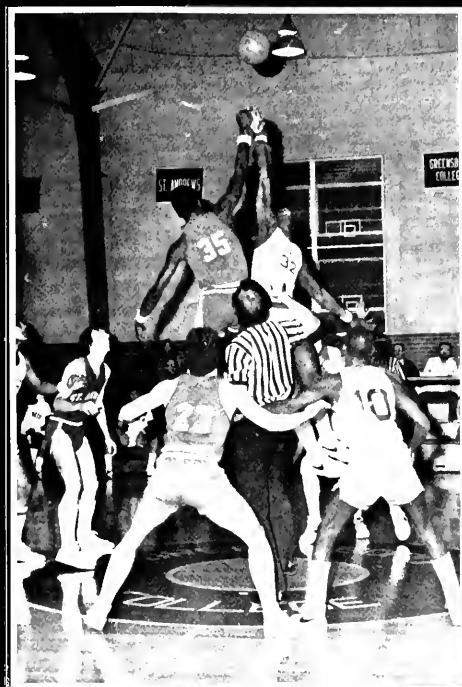
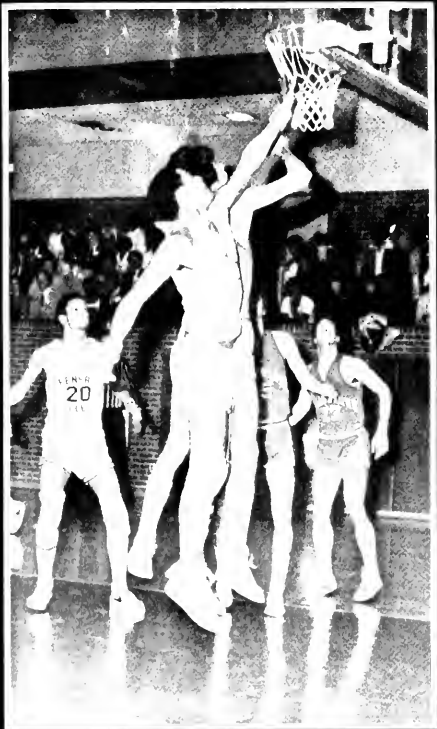



Soccer

Rene Nobel
Alan Singer
Sean Sweeney
Scott Tysinger
Dan Dobbins
Rob Brewer
Charlie Murphy
Ronnie Cardwell
Kenny Barnwell
Bob Louley
Mike LaRussa
Rick Spivey





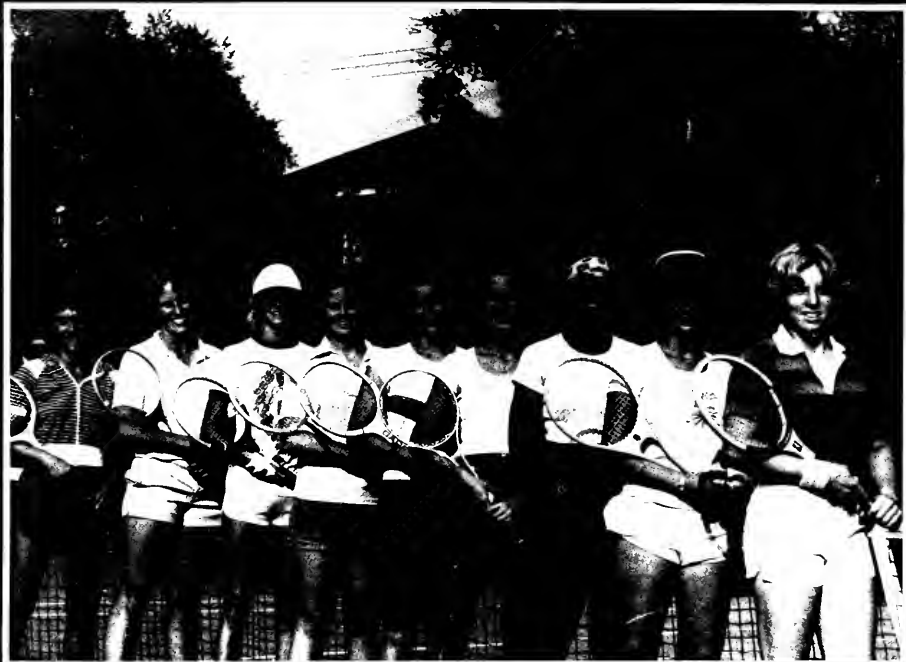

Women's Tennis

Alicia Pinheiro, Coach
Jenny Green
Gwynn Dobbins
Lisa Lettrey
Joy Carruth
Cheryl Booker
Claudia Newell
Laurie Barbot



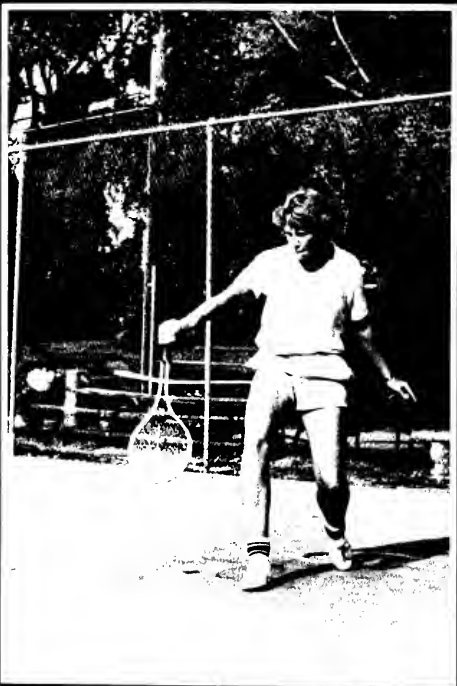



Men's Tennis

Darry Toler
Gary Shermer
Jim Bramer
Joel Muhlstein, Coach
Rob Robbins
Jr. Lullman
Bill Owensby

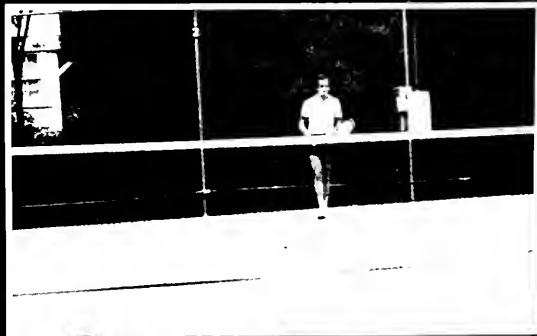





Cheerleaders

Starra Phipps
Sherril Williams
Lori Ayers
Marissa Saunders
Mary Davis
Fran Rothwell
Gwen Shuffler
Sibbi Hurley



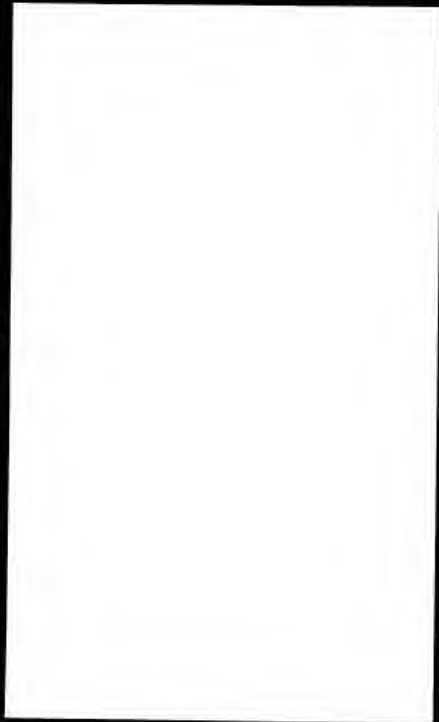



Ski Class

Joy Brown	Linda Thompson
Lilian Rodriguez	Glenn Viers
Gwen Shuffler	Kenny Barnwell
Melanie Mann	Bill Hoyle
Kathy Pyott	Sean Sweeney
Donna Thomas	Vickie Smith
Dave Dozier	Beth Bemis
Penny Triplet	Gail Murphy
Bobby Brewer	Jim Cottrell



Swim Team

Barb Zeltner
Gunny Murphy
Pam Patenaude
Cheryl Lund
Margaret Anthony
Mark McNeil
Angelo Kontioulas
Paul Maynard
Rob Robbins
Bruce Owens
Eric Bredesen



The Dixie Intercollegiate Athletic Conference

Recognizes

Mike Purvis

As a member of

All Academic Team

1978 - 1979

(Date)

R. B. Young
President

Donald L. Scaff
Secretary

Dr. Schweitzer speaks.

FREE



BRITAIN!

Historical,
picturesque
Great Britain!
A place the artist,
historian, dramatist,
and sightseer would enjoy.

Now British Airways can offer you a vacation in Britain for a very down-to-earth cost. There is a low cost of \$309 roundtrip fare for a reserved seat from New York to London. (That is not much more than standby, which is also offered.)

A nice London hotel can be yours for as little as \$15 per night per person with breakfast included. The quaint country inns are for even less. Tickets to hit shows are half those on Broadway. Hearty pub lunches are for about \$1.50. Trains and buses transport you through towns and countryside for pennies per mile.

Nobody knows Britain's byways and bargains better than the airline that lives here. Let us prove it in London or throughout Britain. Get the details by visiting your travel agent or by calling our toll-free number.

**BRITISH
AIRWAYS**

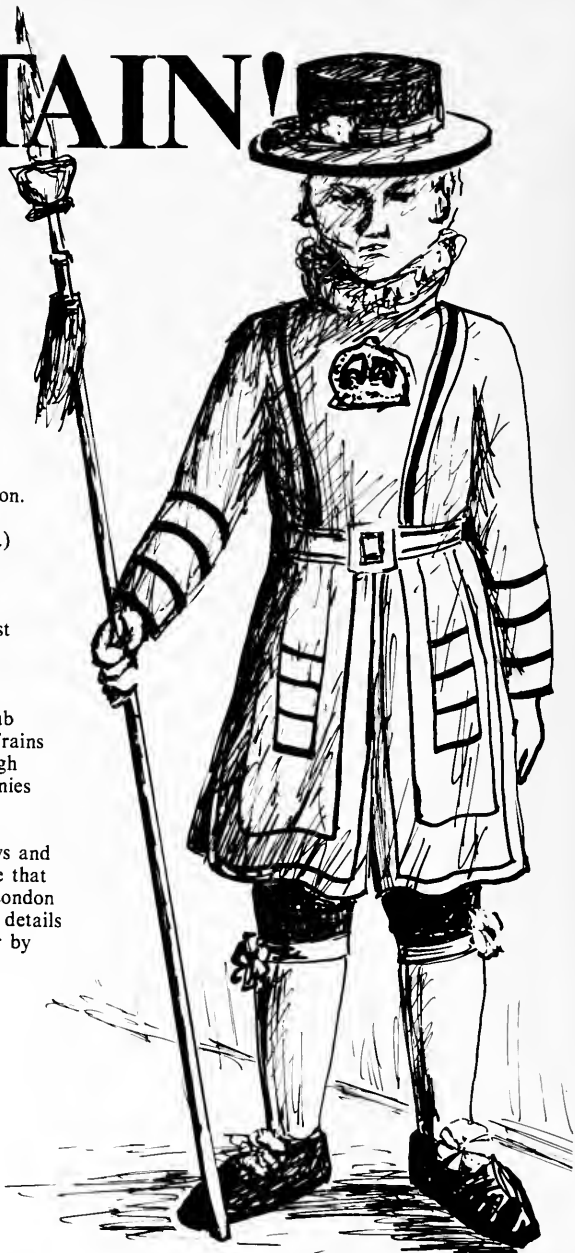

LIFE

1978-1979



160

THE 1978 AQUABELLES PRESENT



Spring Convocation begins new semester

Angela Connor crowned first Miss G.C.



GREENSBORO COLLEGE
Presents
NOAH
A FANTASY
by
Andre Obey



STAGED AND DIRECTED
by LEONARD HART



ORFEL AUDITORIUM
Thursday, March 29, 7:30 p.m.
Friday, March 30, 7:30 p.m.
Saturday, March 31, 2:00 p.m.
Admission: \$2.00 (Students: \$1.00)
Box Office: 210-1100
1-1-79
ADMISSION FREE

<i>Organizations</i>	110
<i>Activities</i>	132
Homecoming Game Festivities	132
UNICEF Benefit Show	136
Winter Rose Affair	137
Ensembles' Concert	140
Student Directors' Recitals	142
<i>Rasmus Montanus</i>	146
<i>Noah</i>	152
February Frolic	158
Aquabelles' Show	160
Landmarks of Time	162
People on Campus	164
Sister Winters' Performance	168
Gene Cotton's Concert	169
Spring Fling	172
May Day	176
Cap and Gown	182
Graduation	188

152

AKO



Star Villareal, Shelley Braswell, Bet Yancey, Ann Lojko, Lynn Sessions, Gwen Shuffler, Becky Ramsey, Angie Connor, Anita Booe, Penny Deitz, Kay Vass, Linda Richardson, Lou Riggins



Alpha Chi



Beth Cunningham, Linda Richardson, Penny Deitz, Dr. Hoy, Lisa Jeffrey, Sarah Hughes, Anita Booe, President Wilkinson, Marc Niemoller, Lynn Sessions, Angie Connor



Concert Choir



Gospel Choir



Aquabelles



Lynn Hudson, Barb Zeltner, Cheryl Shumate, Julie Ansell, Karen Bowyer, Deb Taylor, Maggie Stroupe, Mary Hill, Bet Yancey, Star Villareal, Linda Johnson, Ginny Murphy, Lisa Smelter, Patty Nece, Laurie Smelter, Anne Jones, Cheryl Lund





Reading Ensemble



Janet Allen, Jennie Aucello, Charles Johnson, Lisha Loubriel,
Tony Sportiello, Ellyn Tucker



General Judicial



Laura Bessent, Patty Nece, Gwen Shuffler, Jesus Fandino, Jody Gilliam



Attorney General,
Glenn Viers

Campus Ministry Task Force



Dr. Hull, Jim Tucker, Libby Lopez, Elynn Tucker, Bill Owensby,
Jody Gilliam, Sharon Finger, Kay Vass, Patty Nece, Karen Holton,
Tom Vick, Sallie McLarty, Don Gum



SCF

Lilian Rodriguez, Bill Hoyle, Sharon Finger, Kay Vass, Janice Ball,
Libby Lopez, Elynn Tucker, Karen Holton, Beth Bonnet, Tom
Vick, Star Villareal, Jody Gilliam

Lyre Staff



Shelley Braswell, David Bamford, Kay Vass, Tony Sportiello, Stacey Fowler, Karen Holton, Karen Outen, Steve Cooper



Flyer Staff

Lilian Rodriguez, Tony Sportiello, Elynn Tucker, Dr. Wilson, Marianne Lamprecht, Stacey Fowler, Myra Reeves

NMUN



Darlene East, Lilian Rodriguez, Penny Twiford, John Pressley,
Rene Nobel, Denise Bland, Patsy Stringer, Wanda Russell, Detrece
McMillon, Dave Bunn, David Reaves

UAAS



Cynthia Heath, Hermetta Hudson, Fran Rothwell, Patsy Stringer,
Hobson Bryant, Andrea Martin, Rosa Mitchell, Carolyn Dent,
Charles Johnson

Administrative Management Society



Lynn Waugaman, Nancy Hardy, David Dull, Michelle Campbell, Merle Solomon, Rick Melton, Anita Booe, Penny Deitz, Mr. Frazier, Ronnie Cardwell, Dino DeAngelis, Glenn Conrad, Eric Brede-
sen, Mary Dones, Mike Williams

NCSL



Glenn Viers, Joan Golec, Tammy Woody, Bet Yancey, Bill Hoyle,
Ronnie Cardwell, Libby Lopez, Mike Williams

Jaycees



Nancy Gates, Janet Allen, Jim Golato, Jill Westerhoff, Bill Evans,
Carolyn Dent, Patsy Stringer, Lisha Loubriel, Kelly Whalen, Lisa
Howard, Hobs Talbert, Larry Cox

Rec. Club



Chris Washam, Glenn Conrad, Cindy Johnson, Anne Jones, Danny Dobbins, Darrell McBane, Marsha Allen, Sandy Hulberg, Ted Ross, Cheryl Lund, Larry Rice, Mike Drummond

New Women's Dorm Council



Lisa Lec, Carlyne Snider, Sherrill Williams, Cathy Deal, Fran Rothwell, Lynn Sessions, Laura Bessent, Barb Zeltner, Karen Holton



Men's Dorm Council President, Ted
Ross

Biology Club



John Pascale, Greg Watson, Scott Tysinger, Tim Matthews, Paula Webster, Carol Fenton, Madonna Eberhardt, Larry Harris, Lawrence Lenz, Don Guy, Don Smith, Bob Martinelli

Koinonia Helleniston



Mark Jordan, Dr. Tatum, Lee Holliday, Sybil Hurley, Lou Riggins,
Bill Hoyle, Patsy Stringer

Social Life Committee



Carlyne Snider, Melissa Smith, Hermetta Hudson, Heidi Freeman,
Sybil Hurley, Keith Ray, Nancy Hardy, Debina White, Mary
Arrington, Ed Apy

Sr. Class Officers



Anita Booe — Secretary, Keith Ray — President, Alan Singer —
Treasurer, Penny Deitz — Vice-President

Homecoming Game Festivities



Ally... from Bill Toole



the Queen reg



a hug from a friend





*Members
Of The
Homecoming
Court*





Student Government
presents the
1978 UNICEF BENEFIT SHOW
Oct 31 7:30 p.m.
Odell Auditorium

"It Brings Me Down"
Original Composition by Jeannie Lucello, guitar/vocalist

"He Ain't Done Right By Little Nell"
starring: Farmer Hull, Lil' Pell Hull, Constable Long,
and Villian Wilson

"Watching the River Run" - "Danny's Song"
Chris Washam, guitar/vocalist

"An Evening in Casablanca"
The Don, Edith Lamprocht, El Presidente, Monsieur Vick,
Diego, and Eric

Jazz Ensemble featuring: Craig Bazan, saxophone
Eddie Huss, piano
Bill Evans, percussion

Poetry, Prose, and Proliferation
Diego, orator

SCF Retreat in Panoramus Musicales
Allen Parsons and Bill Hoyle

Music Medley
Sybil Hurley and Nancy Hardy

"People" - "Tomorrow"
Jane Sellars, soprano Eddie Huss, piano

Guitar/vocalist
Janet Allen

"Don't Think Twice" - "To Ease My Mind"
David Phillips, guitar/vocalist

"Love Is Where You Find It"
Becky Ramsey, soprano Eddie Huss, piano

Assorted Distractions

Special commendation to Woodson Faulkner for outstanding
dedication and work in chairing this project.

Special thanks to Cynthia Proddy and Kay Vass for ushering
this affair.



Winter Rose Affair







*Jazz/Wind/Stage
Band
Ensembles' Concert*





A

PERFECT

(MEMORING)

by Linda Wilson

directed by Tony Sportiello

CAST

(in order of appearance)

- Myna Kay Vass
- Meg Joan Galea
- Beth Sarah Hughes
- Angie Merianne Lamprecht

Production Staff

- Assistant Director Sarah Scott
- Lighting Diego Higgins
- Sound Eileen Tucker
- Set Construction Sean Sweeney,
Diego Higgins, Robbie Robbins, & Tim Hamrick
- Programmes Kay Vass,
Cherise Lund, Libby Lopez
- Publicity Shelley Braaswell

Time : Present

Place: Church Cloth Room

All members involved in this production would like to thank Mr. Leonard Hart for his assistance and supervision.

In partial fulfillment of the requirements of
Play Directing.

BRIAN ELLER

Presents

THE DEVIL AND DANIEL WEBSTER

By

Stephen Vincent Benét

December 1 and 2 8:15 o'clock pm.
Friday and Saturday Evenings

The Parlor Theatre Main Building

Admission Free

This one act play takes place in Jabez Stone's farmhouse
in the small town of Cross Corners, New Hampshire.
The time is 1841.

Cast

Jabez Stone	Charles Johnson
Mary Stone	Starr Phipps
Daniel Webster	Bill Hoyle
Mr. Scratch	Blair Bethel
The Fiddler	Dan Humphrey
Justice Hathorne	Diego Higgins
King Phillip	Brian Jefford
Blackbeard	Ellen Finkel
Smeeth the Strangler	Debbie Moose
Dale	Hobson Bryant
Men and Women of Cross Corners, New Hampshire	Ellen Finkel
Debbie Moose	Brian Jefford
Paul Genter	Ellen Finkel
Mary Davis	Brian Jefford

Production Staff

Director	Brian Eller
Assistant Director	Edward Coste
Programs	Barbara Stickley
Publicity	Lisa Davenport
Costumes	Sheila Haynes and G.C. Drama Dept.
Make-up	Jeanne Stanley and Barbara Stickley
Lighting	Charles Johnson, Lee Hall, John Arnold
Sound Elynn Tucker
Set Construction	Brian Eller, Edward Coste
	Debina White, Jeanne Stanley
	Walter Thrift, Starlene Villareal
	Robert Robbins, Angie Castellaw
Set Painting	Philippe White, Danny Robbins, and the cast
Supervisor Kurt Overington
 Detsy Harding and Holly Harrison

This play is produced by special permission of the
Dramatists Play Service Inc.

SOCIAL HUMOR

A ONE-ACT PLAY

BY

Tony Sportiello

Directed by

Jane M. Sellars

In order of appearance

Mr. Tyler.....Joe Gleason
Sarah T. Tyler.....Terri Peddycord
Larita.....Darlene East
Danny T. Tyler.....Diego Higgins
Stanley Hopkins.....Tom Vick

Action takes place in the wealthy
Tyler mansion, living room.

This directing recital is in partial
fulfillment of a Bachelor of Arts in
Speech and Drama.

Director
Assistant Director and Lights
Properties Manager
Hostesses
Publicity
Programs

Jane M. Sellars
Hobs Talbert
Holly Harrison
Detsy Harding
Jeanne Stanley
Margaret Hurst
Barbaranne Lamprecht
Barbara Strickley

Thanks to Mr. Hart and his theatre class
for helping with the set: Holly Harrison,
Detsy Harding, Sherril Houltrie, Elaine Greene,
Star Villareal, Philippe White, Charles Johnson,
David Nichols, and John Arnold.

Special thanks to Hobs Talbert and Jeanne
(Mary Kay) Stanley!

The Department of Speech and Drama
of Greensboro College

presents

Tony Sportiello

(a recital production in acting)

in

Rasmus Montanus

by

Ludwig Holberg

(with special permission of the American Scandinavian Foundation)

The Parlor Theatre

Main Building

Wednesday, Thursday, Friday and Saturday evenings

October 25, 26, 27, 28, 1978

8:15 o'clock p.m.

Admission Free

(A service to the community by Greensboro College)

Time and Place of Action

The time of this five act play falls between the Middle Ages and the Eighteenth Century. The place is anywhere.

Dramatis Personnae

(in order of appearance)

Jeppe Berg	Joseph Gleason
Peer	Bill Hoyle
Nille Berg	Shelley Braswell
Jeronimus	Tom Vick
Magdelone	Sarah Hughes
Lisbed	Angie Conner
Jacob	Blair Pethel
Rasmus	Tony Sportiello
Jesper	Hobs Talbert
A lieutenant	Brian Eller
Niels	Charles Johnson

Production Staff

Director and Production Supervisor	Mr. Leonard Hart
Assistant Director and Stage Manager	Marianne Lamprecht
Lighting	Lee Hall, John Arnold, and Charles Johnson
Sound	Ellyn Tucker and Margaret Hurst
Costumes	Rubie's, New York
Costume Mistress	Elaine Greene and Kathy Mills
Publicity	Linda Wilson and Mr. Colvin T. Leonard
Programmes	Kay Vass
Pictures	Shepherd Photography
Box Office	Mrs. Florence Allen
Hair Design	Ed Cobb
Set Construction	David Brown, Edward Costa, Dave Nichols, Walter Thrift, Hobson Bryant, Lisa Bracey, Mary Davis, Pierre Debs, Darlene East, Paul Gonter, Betsy Harding, Holly Harrison, Brian Jefford, Sarah Scott, Bill Kennedy, Barbara Jones, Ann King, Lisha Loubriet, Pamela Majette, Robert Robbins, Star Villareal, and Wanda Russell
Hostess	Mrs. Nancy Apple
Assistants	Sarah Scott, Barbara Jones, Paul Maynard, Cheryl Booker
Ushers	Myra Reeves, Clay Forney, Kay Vass, Kelly Whalen, and Donna Burnette

The Department of Speech and Drama and the G.C. Players are especially indebted to Mrs. Margaret Leonard for the many hours she spent preparing the manuscripts. We are also grateful to President Howard Wilkinson, Dean Ted Medlin, Mrs. Jessie Pope, Mr. Curt Bradbrook, Mr. Steve Boone, and to many other people who have helped with this production



Characters



Nille Berg



Jacob



Jeronimus and Mabelone

Listed



Niels, Jeppe Berx, and Jernimus

Rasmus



Peer

*Preparation
For The Show . . .*

Jane Sellars arranges Angie's hair.



Shelley concentrates on achieving the right effect.



Action . . .



Rasmus screams when he discovers the plot.

Lisbet sighs in despair.



The villagers gather to witness Rasmus' humbling.



Rasmus receives the money won in the bet with the lieutenant.

GREENSBORO COLLEGE

Presents

NOAH

A FANTASY

by

Andre Obey



STAGED AND DIRECTED
by LEONARD HART



ODELL AUDITORIUM

Thur. March 29, 8:15 p.m.
Special Guests
The 400 Club

Fri. March 30, 8:15 p.m.
Special Guests
Hospitality Weekend Visitors

Sat. March 31, 8:30 p.m.
Special Guests
G.C. Players Alumni, 1965 to Present

ADMISSION FREE



Noah













*February
Frolic*



Aquabelles' Spring Show

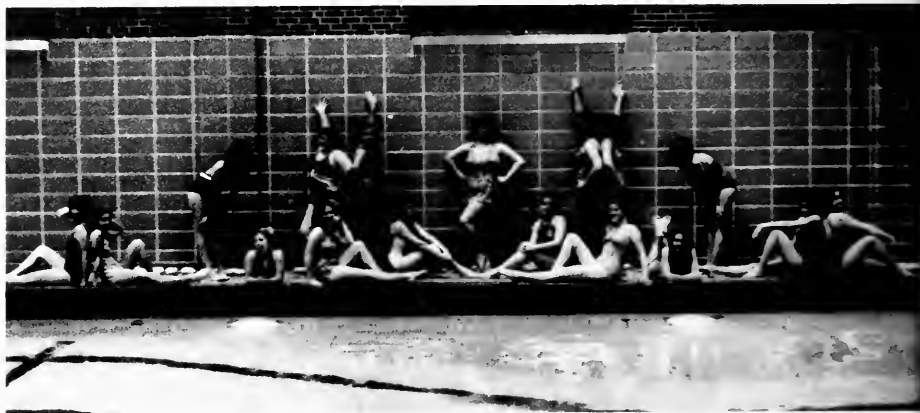

1979 The AQUABELLES

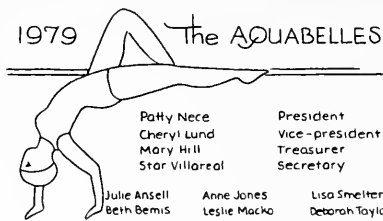

Paty Nee President
Cheryl Lund Vice-president
Mary Hill Treasurer
Star Villareal Secretary

Julie Ansell Beth Bemis Karen Bowyer Lynn Hudson Linda Johnson	Anne Jones Leslie Macko Ginny Murphy Cheryl Shumate Laurie Smelter	Lisa Smelter Debrah Taylor Jill Westerhoff Bet Vancey Barb Zeltner
--	--	--

THE GREENSBORO COLLEGE

A
Q
U
A
B
E
L
L
E
S



USHERS: *Thursday* *Friday* *Saturday*
 Eric Bredeson Ken Thompson Pam Wyrick
 Madonna Eberhardt Tom Vick Betty Holt

LIGHTS Danny Dobbins
 Tracy Holden
 Paula Webster

SOUND Maqgie Stroupe

ANNOUNCER Fred Jones

PROGRAMS Cheryl Lund

PUBLICITY Marsha Allen

TICKETS Myra Reeves

The Aquabelles
 wish to thank
 our advisor —
DR WILLIE TAYLOR

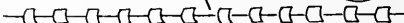

S	M	T	W	T	F	S
1	2	3	4	5	6	7
8	9	10	11	12	13	14
15	16	17	18	19	20	21
22	23	24	25	26	27	28
29	30					

CALENDAR GIRLS

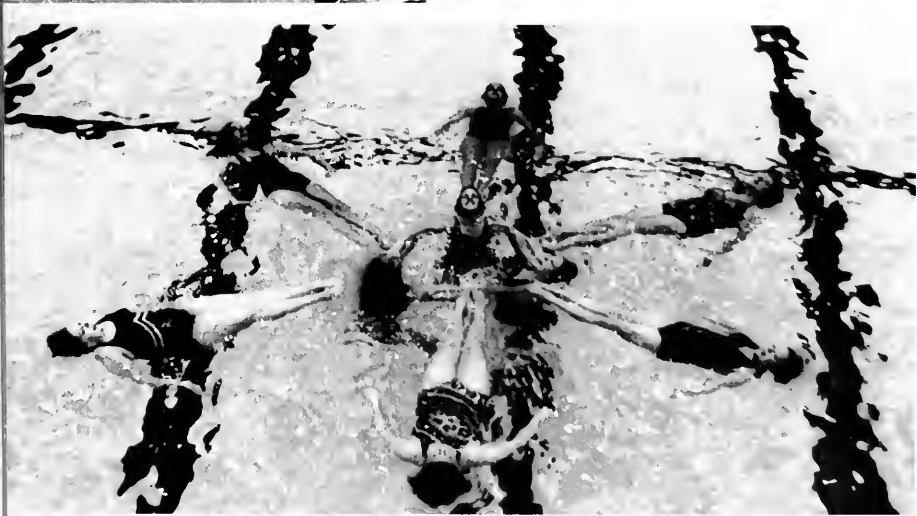













*They're a Lot
Like You*

GREENSBORO COLLEGE
PRESENTS

Sister Miriam Therese Winter

WHO WILL LEAD OUR COMMUNITY
IN SINGING

THE
JEAN FORTNER WARD
LECTURE

HANNAH BROWN FINCH CHAPEL
11:30 A.M. TUESDAY
APRIL 17, 1979

Gene Cotton Concert









Spring Fling

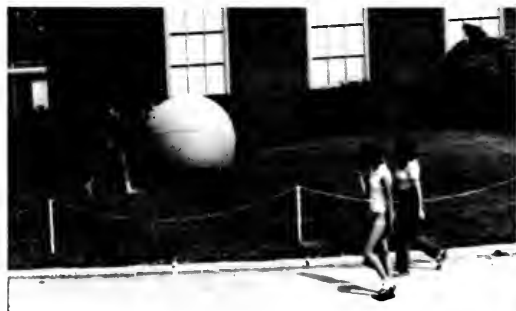









May Day



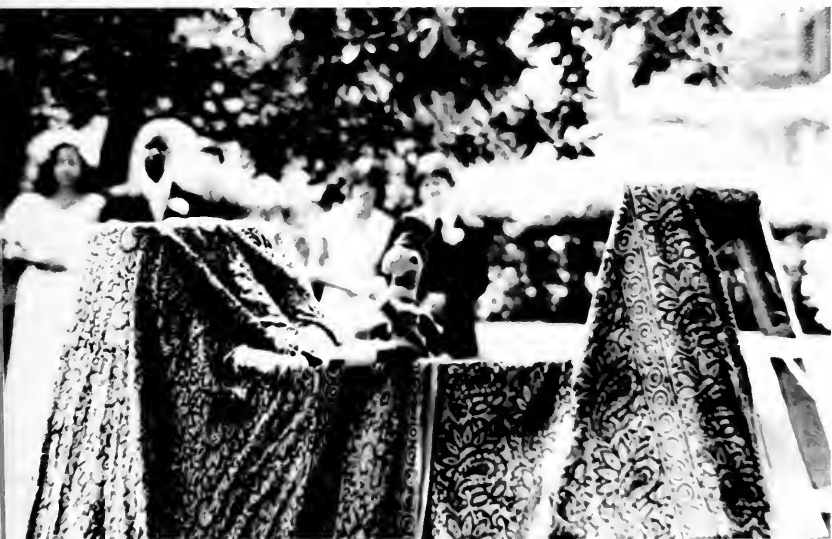











Cap And Gown



Cap and Gown Ceremony

GREENSBORO COLLEGE
Monday, April 23, 1979
8:00 P.M.
ODELL MEMORIAL AUDITORIUM

*PROCESSIONAL

Mr. Don Hansen, Violin
Mrs. Jo Plum Hansen, Violin
Dr. David Pinnix, Piano

*INVOCATION

Rev. Don Gum, Chaplain

PRESENTATION OF CLASS GIFT

Mr. Keith Ray
President, Class of 1979

AWARDS

Dr. Howard C. Wilkinson

GREENSBORO COLLEGE

CONCERT CHOIR

"The Paper Reeds by the Brooks"
"A Prayer of the Middle Ages"

Mr. Richard Morgan, *Conductor*
Randall Thompson
Howard Hansen

SHOULD PEOPLE BE REWARDED?

Dr. Howard Wilkinson
Dr. Y. L. Medlin

CAP AND GOWN CEREMONY

**"ALMA MATER"

Dykes

To thee, G.C., we lift our praise
We'll cherish thee through countless days;
From knowledge gained and friends we've made
We'll enter life, our foundation laid.
Our thoughts of thee will always be
Among our fondest memories.

Our hopes and dreams inspired by you
Will lead us on our whole life through;
Reflections of the years gone by
Created these, our ambitions high.
Our thoughts of thee will always be
Among our fondest memories.

*BENEDICTION

Miss Myrtis Davis

*RECESSIONAL

*Audience Standing









Junior Marshals



1978 Marshals: Becky Ramsey, Beverly Taylor, Anita Booc — Chief, Cathy Scheviak, Penny Deitz — Assistant Chief, Merle Solomon, Bill Hoyle, Sean Sweeney, Keith Ray, Mike Purvis

1979 Marshals: Patty Neece — Chief, Kay Vass — Assistant Chief, Cindy McCollom, Shelley Braswell, Lisa Jeffrey, Cynthia Preddy, Linda Richardson, Greg Watson, Rick Spivey, Kenny Barnwell, Glenn Viers, Tim Hamrick, Bill Owensby



Commencement
Exercises



Greensboro College
Sunday, May 6, 1979
One-thirty o'Clock

Commencement

Howard C. Wilkinson, A.B., M. Div., D.D., *presiding*
President, Greensboro College

- *PROCESSIONAL — "Trumpet Concerto" *J. Haydn*
Andante contabile
Matthew Burton, Trumpet
Michele Alley, Piano
- *INVOCATION Dr. Martin Niemöller
- INTRODUCTION OF
CLASS PRESIDENT J. Glenn Grayson, A.B., M.A., Ph.D.
- INTRODUCTION OF
CLASS AND STUDENT SPEAKER. Keith Ray
- STUDENT ADDRESS William M. Hoyle
- SOLO — "The Birds Song" *R. Vaughn Williams*
Linda Hovis, Soprano
Mark Conrad, Piano
- ANNOUNCEMENT OF
MOORE AWARD PROFESSORSHIP President Wilkinson
- INTRODUCTION OF SPEAKER President Wilkinson
- ADDRESS The Honorable Sam J. Ervin, Jr.
- ENSEMBLE — "Sometimes" *H. Mancini*
Rebecca Ramsey, Soprano
Beverly Taylor, Soprano
Libby Honeycutt, Alto
Margaret Hurst, Alto
Eddie Huss, Tenor
W. Faulkner, II, Bass
James G. Ward, Bass
Linda Richardson, Piano
- CONFERRING OF DEGREES
- Presentation of Candidates Y.L. Medlin, A.B., M.Ed., Ph.D.
Dean of the College
- Awarding of Diplomas President Wilkinson
- *THE COLLEGE ALMA MATER
- To thee, G.C. we lift our praise
We'll cherish thee through countless days,
From knowledge gained and friends we've made
We'll enter life, our foundation laid.
Our thoughts of thee will always be
Among our fondest memories.
- Our hopes and dreams inspired by you
Will lead us on our whole life through;
Reflections of the years gone by
Created these, our ambitions high.
Our thoughts of thee will always be
Among our fondest memories.
- *BENEDICTION Rabbi Arnold S. Task, A.B., B.A.H.L., M.A.H.L.
Father Richard Biega, C.S.P., B.A., M. Div.
James E. Hull, A.B., B.D., Ph.D.
- *RECESSIONAL — "Sonata for Trumpet & Piano" *L. Vinci*
Allegro

*Congregation will stand



Processional



Invocation, Speakers, Ensemble





Awarding of Diplomas



Alma Mater, Benediction





Recessional



End of a Ceremony and of a Year



CANDIDATES FOR HONORS

SUMMA CUM LAUDE		
Margaret Elizabeth Cunningham		Rosemary Ann Grim
Marylynn Frances Sessions		
MAGNA CUM LAUDE		
Anita Kay Booe		Joan Elizabeth Garner
Angela Rhyne Connor		Sherri Lynn Smith
CUM LAUDE		
Jane Phillips Cox		Helen Jo McCraw
Penny Renee Deitz		Anne DeLapp McLean
Steven R. Hanam		Robin Gayle Mewborn
Charlotte Anne Klappert		U. Marcus Niemöller
Diana Towne Knox		Rebecca Ann Ramsey
		Alan Keith Ray

AWARDS

HAROLD H. HUTSON AWARD	Penny Renee Deitz
ALL DIXIE CONFERENCE ACADEMIC TEAM	Michael Graham Purvis
THE AMERICAN BIBLE SOCIETY AWARD FOR EXCELLENCE IN GREEK	Thomas Lee Holliday
ASSOCIATION FOR CHILDREN WITH LEARNING DISABILITIES AWARD	Barbara Jayne Parris
CLARA DOUGHERTY BROWN ART AWARD	Margaret Ann Stroupe
G. C. JAYCEES COLLEGE COMMUNITY SERVICE AWARD	Angela Rhyne Connor
HARDEE CHRISTIAN SERVICE AWARD	Angela Rhyne Connor Mark William Jordan
LUFLLA PUGH KNOTT MUSIC AWARD	Elizabeth Cooper Keller
ZELDA C. PEMBERTON EDUCATION AWARD	Robin Gayle Mewborn
SOCIOLOGY AWARD	Alan Keith Ray
THELMA DIXON TAYLOR RELIGION AWARD	William Marshall Hoyle
WALL STREET JOURNAL AWARD	Michael Graham Purvis

WHO'S WHO IN AMERICAN COLLEGES AND UNIVERSITIES, 1978-1979

Anita Kay Booe	William Marshall Hoyle	Alan Keith Ray
Angela Rhyne Connor	Margaret Anne Hurst	Cathryn Marie Scheviak
Margaret Elizabeth Cunningham	Helen Jo McCraw	Marylynn Frances Sessions
Penny Renee Deitz	Michael Graham Purvis	William Sean Sweeny
	Rebecca Ann Ramsey	

SENIOR CLASS OFFICERS

Alan Keith Ray	<i>President</i>
Penny Renee Deitz	<i>Vice President</i>
Anita Kay Booe	<i>Secretary</i>
Alan Lee Singer	<i>Treasurer</i>
Dr. J. Glenn Grayson	<i>Class Advisor</i>

MARSHALS

Patricia Nece <i>Chief</i>	Dr. Raymond Kadunce <i>Faculty Marshal</i>
Kay Vass <i>Assistant Chief</i>	Dr. Willie Taylor <i>Assistant Faculty Marshal</i>
William Barnwell	Cynthia Preddy
Shelley Braswell	Linda Richardson
Tim Hamrick	Anita Lou Riggins
Lisa Jeffrey	Richard Spivey
Cindy McCollom	Glenn Viers
William Owensby	Greg Watson

The Honorable Samuel James Ervin, Jr., is best known for his work as Chairman of the U.S. Senate "Watergate" Committee, resulting in the re-affirmation of government by law in the nation. During his Senate career, beginning in 1954, he served in many other important capacities. Constitutional rights being the area of his greatest specialty. A native of Morganton, N.C., he received his A. B. degree from the University of North Carolina at Chapel Hill, his LL. B. degree from Harvard University, and many honorary doctoral degrees from a variety of institutions. He has served in the North Carolina General Assembly and in the Congress of the United States; as a judge in the criminal court and the Superior Court; and as an Associate Justice of the N. C. Supreme Court.

Senator Ervin is a trustee of several educational institutions. His memberships in distinguished societies are too numerous to enumerate. He is a Presbyterian, a Democrat, a Moose, a Mason, and a Kiwanian. Currently he is in great demand as a speaker throughout the world. He and Mrs. Ervin have three children.

Father Richard Biega, Catholic Campus Minister in the City of Greensboro, and Associate Pastor, St. Paul the Apostle Roman Catholic Church, is an adjunct lecturer on our faculty.

Rabbi Arnold S. Task is rabbi at Temple Emanuel in Greensboro, and is an adjunct professor on our faculty.

The Senior Class wishes to express its appreciation to Dr. J. Glenn Grayson, the Commencement Committee, and other faculty members, administrators, and students who contributed their time and assistance in making this graduation ceremony possible.

1979 GRADUATION CLASS

BACHELOR OF FINE ARTS

Mary Catherine Deal-Sculpture

*Julie Carmon McGinnis-Painting

BACHELOR OF MUSIC

Pierre Rene Debs-Trumpet

Mary Elizabeth Honeycutt-Organ

Margaret Anne Hurst-Piano

Donald Edwin Hus, Jr.-Piano

James Gaddy Ward, III-Organ

BACHELOR OF MUSIC EDUCATION

Michael Lee Ganoe-Percussion

Elizabeth Cooper Keller-Violin

*Helen Jo McCraw-Piano

David Bruce Price-Instrumental Music

Rebecca Ann Ramsey-Voice

Beverly Ann Taylor-Piano

BACHELOR OF ARTS

*Rhonda Kay Abernathy-English

Allen Davies Alston-Religion & Philosophy

Angela Rhyne Connor-Religion & Philosophy

Thomas Lee Holliday-Religion & Philosophy

William Marshall Hoyle-History/Religion & Philosophy

Mark William Jordan-Religion & Philosophy

*Ann B. King-Psychology

*Diana Towne Knox-Special Education

Anne DeLapp McLean-Special Education

*Robert Johnstone McLean, Jr.-Drama & Speech

Linda Louise Mongold-Special Education

Wanda Gail Russell-Spanish

Cathryn Marie Scheviak-Business & Legal Administration

Marylynn Frances Sessions-Elementary Education

Gwendolyn Evlara Shuffler-History

Margaret Ann Stroupe-Art Education

William Sean Sweeny-Mathematics & Psychology

BACHELOR OF SCIENCE

Terry Walker Albert-Special Education

*Doris Michele Allen-Sociology & Social Work

Joseph McKinley Alston-Business Administration & Recreation

Mary Beth Apple-Elementary Education

Thomas David Appling-Business Administration

*Susan Mary Bahor-Biology

*Laura Penn Barksdale-Sociology

Dianna Lynn Berry-Business & Legal Administration

Anita Kay Booe-Accounting

James Patrick Bramer-Business Administration

Frances Ann Bridger-Business Administration

*Frances Mae Brisbon-Special Education

Judy Ellen Brower-Special Education

LaDonna Renee Brown-Special Education

Hobson Martel Bryant-Biology

*Jennifer Cromwell Burgess-Biology

*Grace Rhumel Campbell-Special Education

Susan Michelle Campbell-Business Administration

Debra Ann Canady-Social Work

Ronnie Lee Cardwell-Business Administration

Sandra Jean Charles-Special Education

*A. Thomas Coppley-Biology

Brenda Lee Cornwell-Special Education & Psychology

Jane Phillips Cox-Special Education

Margaret Elizabeth Cunningham-Special Education

Penny Renee Deitz-Accounting

*Andrew Allen Draughon, Jr.-Biology

Karen Elizabeth Dunn-Special & Elementary Education

*Juan Frederick Forgay-Business Administration

*Joan Elizabeth Garner-Special Education

*Dyrl D. Greene-Business Administration

*Rosemary Ann Grim-Biology

*Wallace Stephen Hamby-Biology

Steven R. Hanam-Biology

Jamae Laurie Hosner-Special Education

Sandra A. Hulberg-Recreation

*Valerie Adele Jones-Psychology

Mary Lou Kale-Accounting

*Charlotte Anne Klappert-Legal Administration

Mary Lisa Lee-Psychology

Frederick E. Lewis, Jr.-Business Administration

Martha Penegar Mahathy-Intermediate Education

Timothy Gerald Matthews-Biology

Robin Gayle Mewborn-Special Education

Linda Marie Mical-Special Education

Hope Michelle Mumford-Special Education

U. Marcus Niemöller-Biology

Barbara Jayne Parris-Special Education

*Gretchen L. Pixley-Sociology

Karolyn Anne Pullen-Special Education

Michael Graham Purvis-Accounting

Alan Keith Ray-Sociology & Social Work

*Vicky Lynn Richards-Special Education

*Andrew Mark Roberts-Psychology

Ted Henry Ross, Jr.-Physical Education & Recreation

Gary A. Shermer-Physical Education

Alan Lee Singer-Business Administration

Julia Shirlene Smith-Sociology

*Sherril Lynn Smith-Special Education

Merle Ann Solomon-Business & Legal Administration

*Gerald Brent Sullivan-Business Administration

Rodell Scott Sweet-Biology

*Walter Carlyle Thrift-Business Administration

*Sharon Lee Ward-Psychology

Kimberly Jane White-Special Education

Robert Lee Whitt, Jr.-Accounting



Southern Bell

GREENSBORO COLLEGE DIRECTORY

1979 School Year

Area Code 919

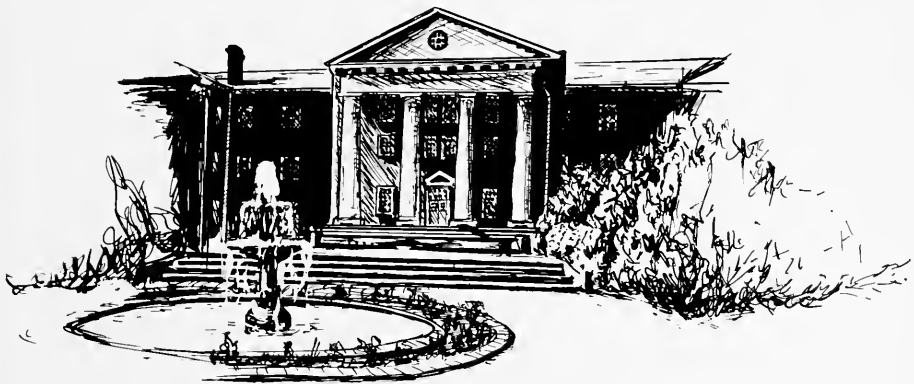

ABC

- Albert, Terry 29
Allen, Florence 78, 206
Allen, Janet 116, 124
Allen, Marsha 58, 125
Alley, Michele 51
Alston, Joe 24
Alston, Priscilla 74
Anderson, Cindy 66
Andrews, Harold 11
Ansell, Julie 66, 114
Anthony, Margaret 105
Apple, Nancy 51
Appling, Tom 25
Apy, Ed 130, 206
Arrington, Mary 58, 130
Aucello, Jennie 66, 116
Austin, Laura 66
Avery, Lori 102
Ball, Janice 51, 118
Bamford, David 119
Barber, Elaine 58
Barbot, Laura 58, 98
Barnes, Theresa 74
Barnwell, Kenny 51, 96, 104, 188
Battle, Barbara 64
Bazen, Craig 58
Bednarsky, Mary Kay 58
Bemis, Beth 66, 104
Bennett, Mike 58
Beroth, Tammy 66
Bessent, Laura 66, 117, 126
Beyer, Fred 35
Biega, Rich 41
Bissell, Susan 74
Blackburn, Claudia 51
Blackwell, Susan 66
Bland, Carolyn 58, 120
Bonnet, Beth 66, 118
Booe, Anita 25, 110, 111, 122, 131, 188
Booker, Cheryl 98
Boone, Steve 79, 206
Bowman, Polly 79
Bowyer, Karen 66, 114
Boyles, Pat 56
Bracey, Lisa 66
Bradbrook, Curt 12, 79
Bradley, Debra 56
Bramer, Jim 100
Braswell, Shelley 110, 119, 150, 188
Bredesen, Eric 66, 105, 122
Brewer, Robert 96, 104
Brewer, Steve 58, 92
Brown, Jacqueline 74
Brown, Joyce 104
Brown, LaDonna 29
Browning, Barbara 58
Bryant, Hobson 45, 121
Bucca, Marie 51
Bullock, Ramona 79
Bunn, David 120
Buono, Nancy 66
Burnette, Donna 58
Burns, Kay 80
Burris, Allison 58
Burton, Matthew 58
Butts, David 58, 92
Call, Marcia 66
Callahan, Kemper 11, 43
Campbell, Charles 51
Campbell, Michelle 24, 122
Canady, Debra 44
Cardwell, Ronnie 25, 96, 122, 123
Carroll, Keith 51
Carruth, Joy 58, 98
Carter, Diane 66
Carter, Ellen 51
Carter, Ted 59
Cartisano, Carol 59
Case, Albert 56

CDEFG

- Castellaw, Angie 59
Cellucci, Philomena 27
Charles, Sandra 28
Cimino, Frank 67
Clark, Susan 59
Clark, Yvette 59
Clawson, Karen 19
Clem, Dottie 67
Coleman, Ed 33
Connor, Angela 110, 111, 150
Conrad, Glenn 51, 122, 125
Cooper, Steve 67, 119
Cornwell, Brenda 29
Courts, Mark 92
Cox, Jane 29
Cox, Larry 124
Craig, John 67
Cronin, Stacie 67
Cuffy, LaUnah 59
Cunningham, Beth 30, 111
Dale, Lori 59
Davenport, Alesia 67
Davis, Joanne 80
Davis, Mary 51, 102
Davis, Myrtis 43
Davis, Susan 51
Deal, Cathy 126, 206, 208
DeAngelis, Dino 122
Debs, Pierre 37
Deitz, Penny 25, 110, 111, 122, 131, 188
Dent, Carolyn 59, 121, 124
Diachenko, Charles 92
Diggs, Myra 67
Divitci, Charlotte 206
Dobbins, Gwynn 59, 98
Dobbins, Danny 56, 96, 125
Dones, Mary 67, 122
Donnell, Irene 59
Dozier, David 104
Drummond, Michael 51, 92, 125
Dull, David 51, 122
Duncan, Mary 80
Durfor, George 67
Dwyer, Kathy 67
Earp, Kathy 51
East, Darlene 120
Eberhardt, Madonna 67, 128
Ebinger, Lori 52
Edney, Debbie 81, 206
Eller, Brian 59
Evans, Bill 124
Fandino, Jesus 67, 117
Faulkner, Woody 38
Fenton, Carol 59, 128
Ferebee, Beth 67
Fields, Nancy 27
Finger, Sharon 67, 118
Finkel, Ellen 67
Fletcher, Cheryl 68
Flippin, Yolande 52
Forney, Damon 59, 92
Forrest, Isabel 81
Fowler, Stacey 119
Fox, Bobby 81
Fox, Sue 59
Frazier, Bill 24, 122
Freeman, Heidi 130
Friedman, Rob 60, 92, 206, 208
Frierson, Beth 68
Fuhrman, Tim 52
Fulp, Janet 52
Ganoe, Mike 38
Gardner, Mark 60
Garner, James 81
Garner, Joan 30
Gates, Nancy 60, 124
Gibson, Cheryl 68
Gillespie, Barbara 82
Gilliam, Jody 68, 117, 118

GHIJ

- Golato, Jim 60, 124
Golec, Joan 68, 123
Goodrum, Gladys 82
Goss, Nancy 56
Gossman, Mary Lou 68
Grant, Tammy 60
Gray, Lucille 68
Grayson, Glenn 34
Green, Jenny 52, 98
Greenbaum, Ellen 68
Greene, Michelle 68
Gregory, Tammy 60
Guilford, Gail 68
Gum, Don 118
Gums, Joy 52
Gunthorpe, Sue 60
Guy, Don 68, 128
Hamrick, Tim 188
Hanchey, Angela 82
Hansen, Don 36
Hansen, Jo Plum 36
Harding, Betsy 68
Hardy, Nancy 52, 122, 130
Harris, Cindy P. 60
Harris, Cindy L. 60
Harris, Darlene 60
Harris, Jeannie 60
Harris, Larry 68, 128
Harrison, Holly 68
Hatchett, Margaret 52
Hayes, Cheryl 60
Healy, Terry 60
Heath, Cynthia 64, 121
Hepler, Grace 68
Herbin, Cassandra 52
Hicks, Stan 86
Higgins, Diego 52, 206
Hill, Mark 60
Hill, Mary 52, 114
Hite, Torri 69
Hodge, John 35
Holden, Tracy 69
Holler, Lisa 52
Holliday, Lee 42, 129
Holt, Betty 69
Holton, Karen 69, 118, 119, 126
Honeycutt, Libby 39
Hood, Rose 44
Hoover, Bobbi 27
Hosner, Jamae 31
Hovey, Sheila 52
Howard, Lisa 60, 124
Hoy, Camilla 111
Hoyle, Katrina 61
Hoyle, Bill 4, 42, 104, 118, 123, 139, 132, 188, 208
Hudson, Hermetta 61, 121, 130
Hudson, Lynn 52, 114
Hughes, Sarah 61, 111
Huilberg, Sandy 41, 125
Hull, Jim 11, 42, 118
Hull, Kim 92
Humphrey, Barbara 52
Hunt, Pattie 56
Hurley, Sybil 53, 102, 129, 130
Hurst, Margaret 39
Huss, Eddie 38
Ingram, Henry 37
Janoschka, Martha Jane 69
Jeffrey, Lisa 53, 98, 111, 188
Jeffries, Trudy 53
Jobe, Jean 82
Johnson, Charles 61, 116, 121
Johnson, Cindy 53, 125
Johnson, Flora 74
Johnson, Guler 44
Johnson, Jill 69
Johnson, Kristy 69
Johnson, Linda 69, 114

JKLMNO

- Jones, Anne 61, 114, 125
Jones, Barbara 61
Jones, Ellen 83
Jones, Fred 83
Jordan, Mark 42, 129
Joyce, Lori 69
Joyce, Paul 56
Kanipe, Randy 208
Keller, Lisa 38, 133
Kennard, Dorothea 69
Kent, Terry 12, 83
Kimmman, John 69
Kontoulas, Angelo 53, 105
Lamprecht, Marianne 61, 119
LaRussa, Mike 53, 96
Lee, Ernie 53
Lee, Lisa 45, 126
Lenz, Lawrence 53, 128
Leonard, Colvin 83
Leonard, Margaret 84
Ligon, Alice 69
Lojko, Ann 84, 110
Long, Jack 33
Lopez, Libby 53, 118, 123
Loubriel, Lisha 69, 116, 124
Lucas, Harold 18, 19
Luffman, Jr. 100
Lund, Cheryl 61, 105, 114, 125
Macko, Leslie 69, 206
Mann, Melanie 69, 104
Mann, Paula 70
Martella, John 61
Martin, Andrea 70, 121
Martinelli, Robert 128
Matacia, Kathryn 85
Matthews, June 74
Matthews, Tim 45, 128
Max, Joe 56
Maynard, Paul 70, 105
Mayse, Melissa 70
McClenton, Paula 53
McClinton, Sharie 53
McCollom, Cindy 188
McCraw, Helen 39
McDonald, Garreth 37
McKellar, Liz 70
McLarty, Sallie 84, 118
McLean, Ann 31
McMillon, Detrece 61, 120
McNiel, Mark 105
Medlin, Ted 12, 85
Mellon, Linda 70
Melton, Rick 61, 122
Merkle, Kathy 70
Merrill, Kelly 61
Micale, Linda 30
Mills, Katherine 70
Mills, Kathy 61
Misenheimer, Helen 34
Mitchell, Rosa 53, 121
Mitchell, Twanda 70
Montgomery, Hugh 53
Moose, Debbie 70
Morton, Patricia 70
Moss, Betsy 53
Muhlstein, Joel 100
Murphy, Charlie 56, 96
Murphy, Gail 85, 104
Murphy, Ginny 53, 105, 114
Myers, Russ 70
Nece, Patty 54, 114, 117, 118, 188
Newell, Claudia 54, 98
Nguyen, Yen 61
Nichols, David 56
Niebuhr, Jeff 70
Niemoller, Marc 46, 111
Nobel, Rene 96, 120
Norman, Cathy 61
Norton, Bobbie 85

OPQRS

- Oliver, Katharine 86
Outen, Karen 119
Overlock, Martha 70, 206
Owens, Bruce 105
Owensby, Bill 54, 100, 118, 188
Parks, Laws 11, 17
Parmer, Curt 62
Pascale, John 54, 128
Patenaude, Pam 54, 105
Peake, Liz 62
Peddycord, Teri 62
Pegram, LeAnn 54
Peters, Kim 54
Phipps, Starra 62, 102
Pinheiro, Alicia 98
Pope, Jessie 86, 206
Pope, Julie 54
Powell, Isabelle 45
Preddy, Cynthia 54, 188
Pressley, John 62, 120
Price, Deborah 62
Price, Ann 70
Puc, Stephen 71
Pullen, Karolyn 31
Purvis, Mike 26, 188
Pyott, Katherine 104
Ramsey, Norm 71
Ramsey, Becky 39, 110, 188
Ransley, Virginia 86
Ray, Keith 46, 130, 131, 188
Reaves, David 120
Reece, Milt 28
Reeves, Myra 54, 119
Reynolds, Kayren 71
Rice, Larry 92, 125
Richardson, Linda 54, 110, 111, 188
Riggins, Lou 54, 110, 129
Robbins, Rob 100, 105
Robinson, Kathy 62
Rodriguez, Lilian 62, 104, 118, 119, 120
Rogers, Barbara 28
Rose, Ray 56
Ross, Ted 40, 92, 125, 127
Rothwell, Fran 62, 102, 121, 126
Russell, Wanda 120
Sanders, Ellen 54
Saunders, Marissa 102
Scheviak, Cathy 26, 188
Scott, Sarah 62
Scott, Wendell 92
Sellars, Jane 56, 150
Sessions, Lynn 31, 110, 111, 126
Shade, Ben 56
Shermer, Gary 100
Shinn, Gloria 86
Shoaf, Tim 54
Shoffner, Laurie 71
Shuffler, Gwen 34, 102, 104, 110, 117
Shumate, Cheryl 114
Shuping, Susan 54
Sigmund, Evan 71
Silvis, Mary 71
Singer, Alan 96, 131
Smelter, Laurie 71, 114
Smelter, Lisa 71, 114
Smith, Donald 128
Smith, James 55
Smith, Julia 47
Smith, Melissa 32, 130
Smith, Vickie 71, 104
Smith, Pameila 62
Smith, Sherri 32
Smith, Wanda 62
Smoot, Belinda 71
Snider, Carlyne 56, 126, 130
Snyder, LeAnn 62
Solomon, Merle 26, 122, 188
Southern, Mike 71
Spencer, Kathryn 74

STUVWXYZ

Spivey, Rick 96, 188
Sportiello, Tony 116, 119
Stanley, Darlene 87, 206
Stanley, Jeanne 71, 206
Stewart, June 62
Stewart, Luana 62
Stickley, Barbara 71, 206, 208
Strickland, Debbie 56
Stringer, Patsy 63, 120, 121, 124, 129
Stroud, Bobby 71
Stroupe, Maggie 32, 114
Sturdivant, Craig 71
Sundstrom, Dawn 87
Swaim, Deanna 72
Sweeney, Sean 46, 96, 104, 188
Sweet, Scott 46
Talbert, Hobs 55, 124
Tatum, Barnes 129
Taylor, Beverly 40, 188
Taylor, Deborah 114
Taylor, Willie 11
Thomas, Donna 104
Thomas, Larry 72
Thomerson, Terri 55
Thompson, Ken 55
Thompson, Linda 72, 104
Thompson, Melvin 72
Thore, John 63
Toler, Darry 100
Touhey, Bob 63, 96
Traylor, Steve 40, 92
Tricoli, John 63
Triplet, Penny 72, 104
Tucker, Ellyn 63, 116, 118, 119, 208
Tucker, Jim 87, 118
Twiford, Penny 63, 120
Tysinger, Scott 96, 128
Van Pelt, Arnold 43
Vass, Kay 55, 110, 118, 119, 188
Vick, Tom 72, 118
Viers, Glenn 104, 117, 123, 188
Villareal, Star 55, 110, 114, 118
Walker, Deborah 72
Warren, Linda 63
Washam, Chris 55, 125
Waters, Ron 57, 92
Watson, Greg 55, 128, 188
Waugaman, Lynn 122
Wayne, Jana 55
Webster, Paula 72, 128
Westerhoff, Jill 63, 124, 206
Whalen, Kelly 63, 124
Wheeler, Susan 72
White, Debina 63, 130
White, Kim 32
Wilkinson, Howard 12, 87, 111
Williams, Cheryl 72
Williams, Cynthia 74
Williams, Deborah 72
Williams, E.L. 36
Williams, Mike 122, 123
Williams, Sherri 63, 102
Williams, Sherrill 55, 126
Williamson, Marionette 55
Wilson, Ben 33, 119
Wilson, Gloria 74
Wood, Debra 55
Woodard, Sheila 63
Woodward, Anne 37
Woody, Tammy 72, 123
Wrenn, Janice 80
Wyrick, Pam 63
Yancey, Bet 55, 110, 114, 123
Zeiss, Laurel 72, 206
Zeltner, Barb 72, 105, 114, 126

Special Thanks

When anything of major importance is completed or wins recognition, it is proper to thank those persons who were instrumental in that achievement. The completion of the 1978-79 *Echo* is no different from any other such event. Consequently, the editor wishes to thank the following persons for their assistance in this monumental endeavor: *Mrs. R.B. Deal, Sr.*, for room and board during the week after graduation; *Rob Friedman* for dedication to his position as photographer and for his shoulder; *Cathy Deal* for her moral support; *Harry Thomas* for his advice and support; *Barb Stickley* for her artwork; *Darlene Stanley* for her perseverance while mailing all the yearbook stuff; *Steve Boone* for the loan of a key; *Craig, Harold, and Larry* at Carolina Camera for answering our dumb questions and for allowing Rob to play with their demo models; *Jessie Pope* and *Debbie Edney* for seeing that the bills were paid; *Charlotte Divitci* and her assistants for all the lists we needed; *Florence Allen* for the placing of long-distance calls; and *Jill Westerhoff, Ed Apy, Jeanne Stanley, Martha Overlock, Leslie Macko, Laurel Zeiss, and Diego Higgins* for their assistance with the cover.

Editor's Note

I could certainly say a lot on this page for it is *my* page — space for me to spill my guts if I so choose. Well, don't be too disappointed, but I'm not going to do exactly that. Those persons who knew me during this hectic, zany year know my feelings about my responsibility as editor. Anyone who spent more than twenty minutes in a room with me most likely heard me complain about some facet of my yearbook work. Sometimes those complaints came straight from the heart and were legitimate, but others were merely talk. Yet through all the scrapes and messes I loved my work (probably because it got me my own office with a brown vinyl couch!)

There is more I could say about the disappointments because there were many of those. They all somehow seem smaller and less significant when compared with all the triumphs. I may be stupid (a few folks have termed me so), but no matter what happens I will have faith in people. That faith is what this book represents. Looking back, I would change many things. If you ask me for an itemized list, I will be glad to comply with your wishes. What good would that do, though? By the time you read this all seven hundred copies of the *Echo* will already be published.

So, I guess you are stuck with the book the way it is. Please accept it for what it is, not for what you *think* it should be. After all, did you help?

Ellyn J. Tucker, Editor
May 14, 1979

Ellyn Tucker, Editor-in-chief
Rob Friedman, Assistant to the Editor &
Photographer
Cathy Deal, Assistant to the Editor
Barbara Stickley, Art Editor
Bill Hoyle, Photographer
Randy Kanipe, Photographer

All rights to this publication are reserved by the Publications Board of Greensboro College. The 1978-79 *Echo* was published by Josten's/American Yearbook Company in Clarksville, Tennessee. The basic paper stock is Gloss 191. Type style for most copy is 8 point Times Roman. Type style for major headlines is 24 point Times Roman Italic. The production of the 1978-79 *Echo* is a limited 700 copies. Additional specifications are available upon request.

All opinions expressed in this book through photographs, copy, and artwork are solely those of the editor and do not necessarily represent those of the college.



LEISURE SECTION

Did you hear about the college student who put iodine on his paycheck because he got a cut in his pay?

Did you hear about the student who thought "no kidding" was a type of birth control?

Happiness is...



... finally ending your gigantic textbook!

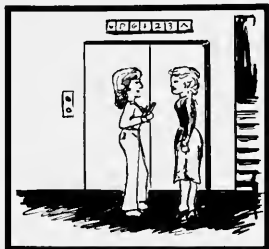

Dave is going to meet my parents this weekend. You know, we are getting relatively serious.

Seek And Find

ARTSANDSCIENCESPHLGC
 CSROGLENNNSABEMGEEIR
 LTOCHDLISAMARYKAYISE
 AUJIHEADSASGGFDKLAIE
 YDKMCDRSEXSTARACANS
 MENSORMAEDNMFNECSAN
 RNZEEOYWBNREYEBBCBLDB
 OTNPWATATESSTREETRLO
 DLMARYHENOSLLIBEEEAR
 SESRQDONGUYKEHADGUC
 NRTTYIGREENSBORONRUC
 EVAYANREKMPRAELBTIO
 MIRTJOHNOPINTLATSELE
 OCUJEANNERICSYRINLL
 WEAXSDSAELGZYLAEALE
 WSLWUIPHDPREZNUCLEG
 EUIVSLAESOIDADOLANE
 NSTEKIMRORODORBSNEER

If I can't take it with me, I'm not going.

The Green Collegian

BY DIEGO HIGGINS

Classified Ads

FOR SALE

FOR SALE: Rel. 102 texts, Eng. 102 texts, Hist. 102 texts. Cheap Prices! Bob in Room 231.

For Sale: a GE 1200 watt blowdryer. #9 Jane, ext. 307.

SELLING: various 101 and 102 English books. Call Barb in N.W. 134.

FOR SALE: used Baritone Horn. Like new! See Larry, room 336.

SALE: one turntable, two speakers. Excellent condition. Will take best offer. Help a student in desperate need of money!

ROOM SALE! Everything must go! Room 401. COME!

For Sale: 1972 Vega, AM/FM radio, still runs. \$300 or best offer. In room 120.

GIVE AWAYS

Free — Cute kitten named KK. Must give away. Call 373-9319.

FREE ROOMMATE: To obtain, call Mrs. Matty, ext. 242.

FREE MOVIES in Cowan AV. watch for notices!

RIDES

WILL GIVE ride to SRO, you pay for share of gas. Call Mary Kay, ext. 300.

WANTED: ride to Church on Sundays. Call Debbie in Greensboro Dorm, ext. 283.

NEEDED: Ride to Medford, N.J., on breaks. Contact Leslie Macko.

Escape Needed! any place, any time. Call Martha, ext. 303.

JOBS

WILL TYPE term papers. 1.50 a page. Call 372-8695.

Bob's Snow Plowing — Driveways, parking lots, etc . . . Free estimates. Call 254-0389.

PART-TIME JOB: bus driver for YMCA. Call Ken at 373-9200, ext. 31.

Algebra got you down? Having a hard time with French verbs? Just cannot seem to pass Biology?

Then . . .

call
**Argent Tutoring
Service**

373-2235

We Can Help
You!

NOTICES

DJSEC

Saturday Nite

COME

BOOGIE

In The Upper Stu

PARTY! Every weekend on third floor Men's.

NOTICES

In the past, there has been too much damage in the Student Center. The equipment is to be used and not abused! In the future, please be more careful of the pool tables, cue sticks, ping-pong paddles, and everything in the Stu.

Love thy neighbor!

Hey G.C.!

Get Involved in your SGA
You Elected
the officers,
now take an active
look at how they are doing.
You have a voice, use it.
Get Active
in an association
you already belong to!

* * *
**Student Government
Association**



jazz · percussion · wind



ENSEMBLE

the instrumental groups for you
to join next year