

1999

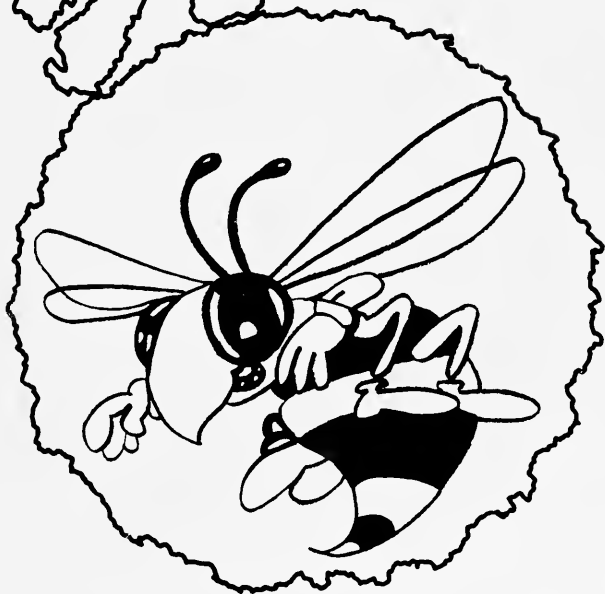

ECHO

Digitized by the Internet Archive
in 2010 with funding from
University of North Carolina at Chapel Hill

<http://www.archive.org/details/echo1989gree>



ECHO
1988 Yearbook Of
Greensboro College
Greensboro, N.C.



THE ECHO STAFF

Advisor: Coach Lojko

Editor: Becky Petras

Asst. Editor & Photographer: Janine Bracco

Darryl Black
Amy Britt
Kevin Burrough
Tammy Fain

Gina Lowe
Lynda Matthews
Kelly O'Toole
Greg Stivland

Linda Super
Meg Taylor
Natalee Zepp



TABLE OF CONTENTS

	PAGE
OPENING	4
CAMPUS LIFE	18
ORGANIZATIONS	74
SPORTS	96
PEOPLE	122
ADS & INDEX	192

DEDICATED TO . . .

ANN LOJKO

The yearbook staff has decided to dedicate this year's yearbook to

Ann Lojko for her unwavering support and service to Greensboro College. She has supported school, community, and athletic programs along with academics throughout

the 24 years she has been employed at GC. "You shall be truly missed."



"I consider it a special privilege to have Ann Lojko as a close friend and co-worker. During my sixteen years as a part of the Business Office staff I have admired her devotion to Greensboro College. Her love and concern for students, staff and faculty is unsurpassed. I am pleased to share in this dedication to Ann."

Isabel Forrest

"As a Meredith angel, she cares about people and gets involved with them. Being a listener and confidant, she seems a cross between a nurse and a mamma. When forms need filling out or when faculty needs to be informed, she is always there to help and remind us. She's a "Lynch-pin" holding everything together. She's not only intelligent but professional!"

Dr. James Hull





“Anne Lojko seems to be loyal to the college, observant of the needs of others; judicious in her treatment of requests she has to weigh; keen in understanding of matters in her competence — obedient to the biblical admonition to cast one’s bread on the waters — it be returned to her sevenfold.”

Glenn Grayson

“She has worked here since 1965 when she was first hired in the Business Office. That’s 24 years! Most people today would never dream of staying at one place that long, but she did because she cares for Greensboro College. Many of her friends; faculty, staff, and students have come and gone, but so many are still here. I know because I hear her talk about them. I also hear the pain when things do not go the way she would like, but I always hear true love behind it all. You do not develop that much love

in a few years, it develops over time. She will retire at the end of this year. That will end her employment at GC, but it will never end her love for GC. She is the most honest, dedicated, and caring person I know. She knows GC and that will be missed most. Although someone else will be hired for her job, no one will ever replace her. Luckily for me I will still have her around. You deserve this honor Mom.”

Jean

(Alias Coach Lojko)



NATIONAL



The first shuttle since the Challenger mission on January 28, 1986 was blasted into orbit in September.



President Reagan and Soviet leader Mikhail Gorbachev signed a treaty to eliminate certain nuclear weapons.



Above, a 375,000 sq. ft. quilt was made by the 50 states and a dozen other countries in honor of the Aids victims.



Right, the Los Angeles Dodgers captured their 6th World Series.



BEAT



Above, Vice President Bush and Senator Dan Quayle were elected President and Vice President in the '88 elections.



Right, the biggest marriage of the year was between Mike Tyson and Robin Givens and it lasted less than a year.

1988 SUMMER OLYMPICS

Seoul, Korea



Above, it was an international effort of goodwill when Russian and American rescuers saved two California whales trapped for 3 weeks in Alaskan waters.

Left, American gold medal winners in the 1988 summer Olympics.



G.C.



BEAT



IS



SEEN

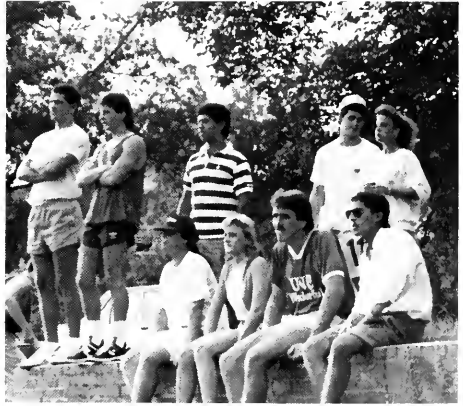

IS



HEARD



IS



FELT



IS US

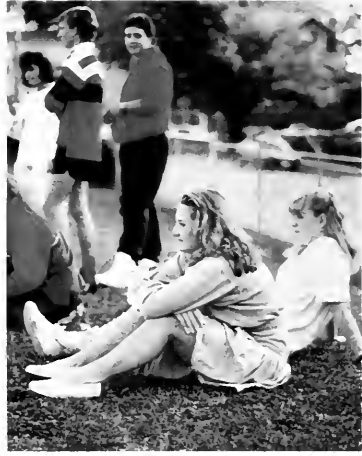

“The GC Beat” Stands for school spirit and the everyday campus life here at Greensboro College. The preceding pictures have captured the daily life of the GC student.



CAMPUS LIFE



IN THIS SECTION . . .



EVERYBODY'S GOT



THE BEAT







OUR ATHLETIC SUPPORTERS





CLASH OF THE CLASSES



The first Clash of the Classes consisted of three out of four classes competing. Some of the events included a pie eating contest, won by Tim Guter. Other games included were volleyball, hop-a-long, a frisbee and football toss; the day ended with a tug-of-war. The competition was tough, but fun. The seniors came in third, the freshman second and the junior class with the overall win.



MALE REVUE



G.C.'s Hot Legs Contest



The hottest legs at G.C.



The swooning women await another set of legs.



Above right, What a cute tush Lou!



Left, It's an awful job, but somebody has to do it!



JUMP ROPE FOR A CAUSE

The Jump Rope for Heart was sponsored by the Physical Education/Recreation Club. This is the third straight year that the Club has sponsored this event. This year we had 25 participants who raised \$400.00 for the American Heart Association. With Mr. Stegall "DJing" the event, everyone had fun jumping and competing for prizes donated by KISS FM and Omega Sports. After the event, Domino's donated pizza for the participants.

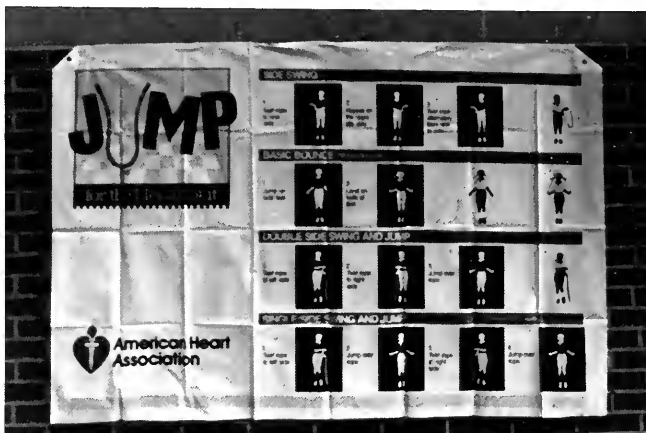

PARENT'S WEEKEND



Even the little brother dressed up for Parent's Weekend!



Parent's Weekend gave mothers and daughters time to go shopping.



Sara Key and older sister, Laura.



Debra Stephen and parents take a break from all the excitement.



Wendy Clay's parents enjoy their visit at G.C.



The COMeDY ZONE





FALL



INTRAMURALS



Intramural Winners

Team Sports

Two man Volleyball

Softball

Tennis

Golf

Football

Soccer

Turkey Trot

Bowling

Backgammon

Badminton

Eightball

Table Tennis

3 on 3 Basketball

Weightlifting

Men

John O'Sullivan

Kevin Besecker

Milwaukee's Best

Rob Seltzer

Dino Calcasola

Doug Johnston

John Berger

Chris Barrass

Milwaukee's Best

Milwaukee's Best

Nick Longerbeam

Deborah Stephens

Jennifer Walton

Kelly Gannon

Wayne Stegall

Inman Burford

Gary Todd

Jim Tsumas

George Fisher

Shawn Brown

George Phillips

Tim Jeffers

Bobby Meals

Women

Dana's Dirty Dozen

Dana's Dirty Dozen

Pam Fulton

Jean Lojko

Lora Lancaster



WINTER ROSE

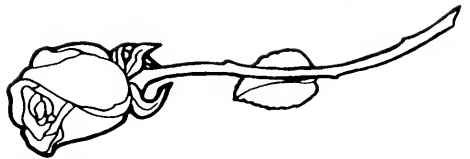

TIS THE SEASON . . .



Christmas is a special time at G.C. For a short time the pressure of exams is relieved by a special dinner and chapel service. This year, dinner and pictures with Santa Claus were available. The faculty, staff, students and their families enjoyed a chapel service with the chorale showing off their hard work. The campus was glowing with good cheer when the evening ended by singing "Silent Night" by the fountain.



WHAT'S

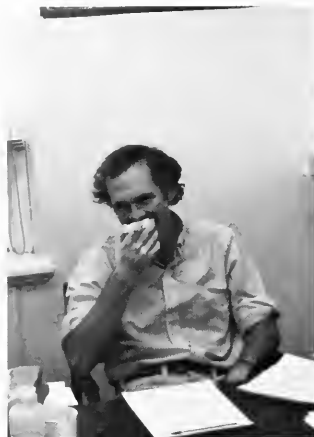

There have been many controversial changes at G.C. The new athletic field was just one of those changes. To make room for the field, the Student Affairs building was demolished. The library was the recipient of a much needed reconstruction. We received a new Dean of Student Affairs, many know her as "Dean Tiffany". Much controversy was created when she moved into West Dorm. Hopefully Greensboro College is moving ahead without leaving tradition behind.



NEW!

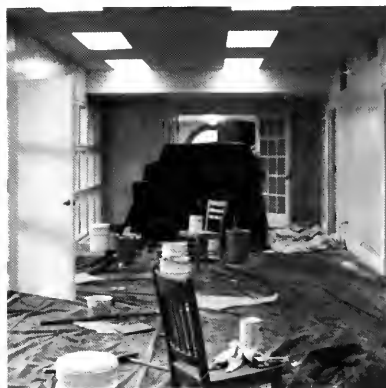

CONVOCATION

Greensboro College begins each semester with their academic convocation in order to recognize those students with outstanding academic achievements.

The Spring Convocation began with the procession of faculty in their academic regalia. Following an invocation by Howard D. Sherrill, Jr., greetings were given by William S. Jones, Chairman of the Board of Trustees, and others. Dean Vanderwerff followed with the academic recognitions.

The key speaker of the Spring Convocation was Dr. Howard C. Wilkinson, G.C. Pres., 1972-81. His address was entitled "Directions for a New Day."

Dr. Mayes had the honor of participating at the ground breaking ceremony.



Above, Honors Marshalls end the convocation.

Right, Dr. Howard C. Wilkinson speaks on "Directions for a New Day."



UNITED WE STAND



For the first time at G.C. there were events the entire day celebrating Martin Luther King's Birthday. The inspiring MLK was remembered through a service held in the chapel, skits and speeches by students and Dr. Archibong and several speakers. The day was an important one at G.C., it was a reminder to all of us that prejudice needs to be fought for all oppressed people.



DOIN' THE WILD THING



ALL NIGHTER

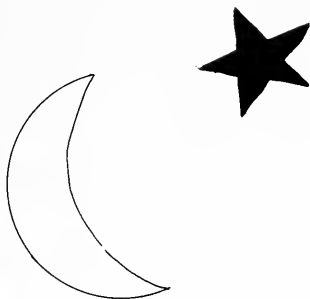

HOMECOMING



Ruby scores over her defender!



Jeff shoots a jumpshot!



Russel ends a great 4 year career!



Jennifer makes an inside pass!



ACTION



Banners help boost school spirit!



Dress to impress!



Beverly Jones and alumnus Dwayne Robinson, celebrate the win!



The Ultimate GC Fans!



HOMECOMING COURT



Shanee Porter escorted by father. Laura Brown escorted by Mark Richter.



1988 Homecoming Queen, Jennifer Post



Jr. Samantha Sweeting and escort John Day.



Gab Castillo was crowned the 1989 Homecoming Queen.



CLASSES CANCELED!



Too old to play in the snow? Never!



A GC modern day ice sculpture.



Winter Wonderland at GC.



CLASSES CANCELED, AGAIN?



Three's company!



A new maintance man!



An attempt at snowmanship!



Where's the sidewalk, Tracy!



BASEMENT BEACH BLAST

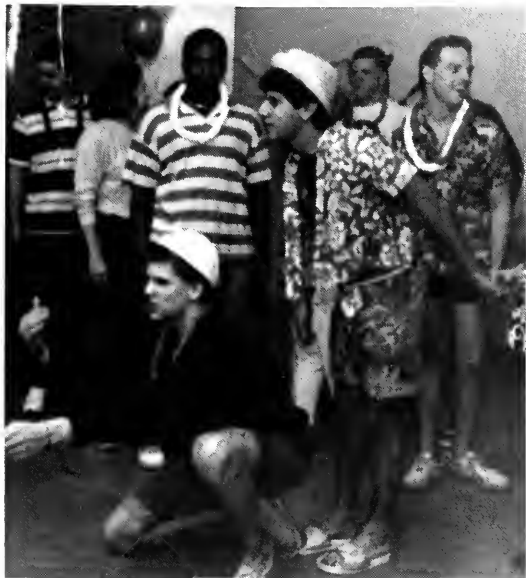

On January 28th the Student Ambassadors rocked College Place in the first ever West Dorm Basement Beach Blast. GC students packed the basement of the men's dorm and danced the night away in full beach gear while 600 watts of building, shaking music and mixed drinks kept things going strong.



DANCE CONTEST

Friday, Feb. 24, 1989 GC students kicked off their shoes and did the "GC Beat." Due to the cancelling of the Homecoming Dance, SGA bounced back and brought us "The Dance Contest." Students who danced for three straight hours split \$100. In the end, the 20+ students danced the whole time and received \$5.





CASINO

It's not Las Vegas . . . but it's fun! The stu provided an outlet for all those closet card sharks. The stakes were high. Players won and lost small fortunes, playing games such as, Blackjack, craps, roulette, and a crazy-zany car race. Dealers made the evening quite authentic by skillfully coaxing those who pass by to play a game or two. The prizes varied from posters to sweatshirts. Jeff Whipple was lucky enough to win a \$25.00 gift certificate to Daryls.



NIGHT

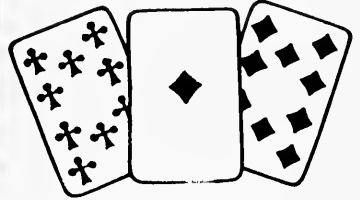

OUTSIDE INFORMATION

Educational, social and political issues were topics addressed by three distinguished speakers. Through the consortium, G.C. students were invited to inciteful and informative lectures.

Juan Williams inspired students in a informal question and answer session.



Alice Selesky spoke from her heart on the subject of education.



G.C. awarded the Ambassador to the Soviet Union, Jack Matlock, an honorary degree.



Students, faculty and community members crowded the chapel to listen to Ambassador Jack Matlock.



SPRING HAS ARRIVED



FUN IN



What a Day!



Soaking up the Sun.



Friends Forever



THE SUN



After a tough day at the beach ...



An afternoon nap in the sun.



Hands off! He's mine!



G.C. ROCKS!





SHE'S GOT LEGS!

Close those mouths boys!



Shake! Shake! Shake!



The girls give a lasting impression.



Aerobic wear will never be the same.



Exposing some thigh.



Wayne's not fooling anyone.

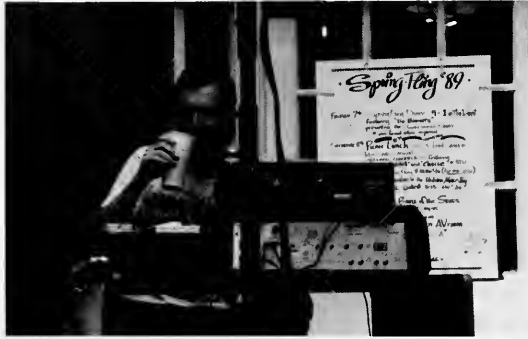

Did you see that?!

For a \$1.00 donation to Urban Ministry, the men of G.C. got an eye full. Third place went to Laura Brown, second to Benita Hutcherson and first to Michelle Sierpieko.



What a view!

JAM SESSION

The Carnival scheduled for Spring Fling weekend was cancelled due to rain and cold weather. However, all was not lost because entertainment was provided by two live bands in the Student Union. The two bands were Daddy Rabbit, a rock band, and Choice, a dance band.





BATTLE OF THE SEXES







PICNIC



MUSICAL REVIEW 1989

The Musical Revue was presented on April 13, 14, and 15. Directing the *Revue* was Mr. Leonard Hart. He was assisted by Dr. Jane McKinney and Ms. Terri Rotunda. Dr. McKinney and Ms. Rotunda conducted the Stage Band and Chorale. Dr. McKinney sang as well. The choreography was done by Charles Johnson, Cathy Haskins, and Bill Newton. Mr. Johnson, who also sang, graduated from G.C. in 1981. Cathy Haskins and Bill Newton were both guests of G.C. Staff and faculty were a big help to the production. Of course, the heart of the show was the students. The students worked hard in preparation. In the end, it all came together. The curtain rose; the show began. Let us give those involved a big hand!





ALUMNI

During the annual Alumni weekend, students and perspective students ate in the gym due to rain. Faculty and alumni ate buffet style in the cafeteria.



WEEKEND



SPRING



INTRAMURALS

Intramural Winners:

Bowling	Pin Busters
Golf	Doug Trenor Mark Russell
Free Throw	Kevin Burroughs
Badminton	Rob Seltzer Jim Whitehouse
Raquetball	Raul Ascarrunz
8-Ball	Sean McKinney (M) Noelle Monette (W)
Basketball	“It Makes No Difference”
Table Tennis	Doug Trenor Mike Smith
Volleyball	USVBA (W) Mela Yervas (M)



A FAREWELL TO FRIENDS



On Friday, April 20th, a large portion of the student body marched through main building. The march was a protest against present administration's policies and decisions. One of those decisions being to pressure

Wayne Stegall and Leslie Bryan to resign. Wayne has shown his dedication to GC students for the past ten years and Leslie six. We will miss them terribly and feel our loss is a great one.



ORGANIZATIONS

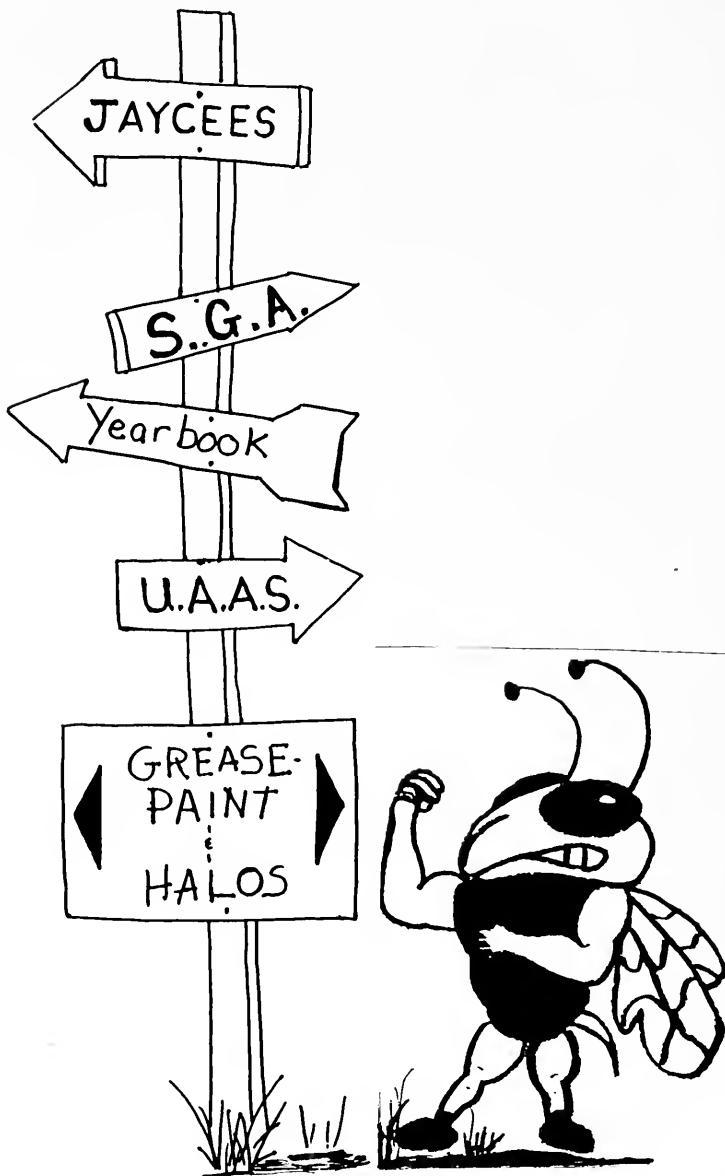

IN THIS SECTION . . .



ALPHA CHI

Alpha Chi is an honor society which selects its members from Juniors in the top 5% and Seniors in the top 10% of their class. The group acts as a service organization and also represents GC at regional and national conventions.

Cindy Garner
Rhonda Hicks
Gayle Lacey
Ronald Merritt
Judith Poston
Amy Rio
Rebecca Sarkisian
Julie Secret
Kim Shoffner
Carita Simons (Pres.)

Advisors: Dr. Hoy
Mr. Coleman

AMS

AMS is a business club consisting of Legal Administration, Business, Economics, and Accounting majors. Through publications, meetings, conferences, and personal contacts, the students increase their knowledge about all aspects of business as well as management.

Bottom: John Loschin, Gary Schatz, Eric Johnson Middle: Natalee Zepp (Sec), Rebecca Petras, Rebecca Seekford (Vice Pres) Top: Mr. Frazier (Advisor), Gabriella Castillo (Treas), Montina Charo (Pres) Not Shown: Russell Anderson, Sonya Bird, Jean Bynum, Pamela Chiusane, Isiah Huffman Jr., Timothy Jeffers



ALPHA KAPPA OMEGA



AKO is an honorary society for junior and senior women. AKO recognizes high scholarship, outstanding character, and community activities. AKO promotes leadership and excellence among women in higher education. They sponsor clothing drives to benefit the needy in our community.

Patti Dinkins (Pres.), Kim Shoffner (V.P.), Kim Mayhew (Sec), Sherri Baker, Jennie Burton, Patty Combs, Shannon Cowart, Pam Fulton, Cindy Garner, Cathy Garrison, Francis Gusler, Susan Harris, Rhonda Hicks, Peggy Johnson, Lora Lancaster, Angela Morton, Judith Poston, Rosalind Sator, Julie Secrest, Carita Simons, Ruth Smith, Donna Snead, Christine Wilhelm; Advisor: Dr. Taylor

BETA BETA BETA

Beta Beta Beta is the Biological Honor Society. We emphasize the stimulation of scholarship, dissemination of scientific knowledge, and the promotion of research. Students are chosen for either active or associate membership by their GPA and the number of hours of biology that have been taken.

Our chapter of GC, the Tau Theta Chapter, is one of many in the United States and Puerto Rico. Each year, Beta Beta Beta is responsible for the green house and has an annual plant sale during the spring semester.

Advisor: Dr. Mayes; Active Members: Tammy Dengler (Pres), Catherine Keller (1988 Grad); Associate Members: Raul Ascarunz, Kevin Besecker, Patty Combs, Joseph Duvall Jr., Cynthia Garner, Samuel Harris, Jami Holcombe, Gayle Lacey (1988 Grad), Nicholas Longersbeam, Kim Mayhew, David Shipman, Michelle Sierpiejko, Carita Simons, Shannon Warf, Christine Wilhelm



BACCHUS

**BOOST ALCOHOL CONSCIOUSNESS
CONCERNING THE HEALTH OF
UNIVERSITY STUDENTS**

BACCHUS is a national organization which promotes responsible drinking for those college students who choose to drink. They also sponsor campus activities as alternatives for drinking. BACCHUS has sponsored mocktail bars, hosted speakers, and distributed information to the campus about drinking responsibly.



Floor: Lauren Collier, Liz Bowen; Couch: Jerry Rio, Lynda Matthews (Sec), Jody Duvall, Chris Monroe, Pam Fulton (Co-Chair) Standing: Kyle Malmin (Co-Chair), Wallace Lambert, Kim Shoffner, Darryl Black, Valerie Nixon; Not Shown: Cindy Braswell (Treas), Stephanie Clapp, Sharona McClain, Beth Lehner; Advisor: Mrs. Calog

CEC

The Student Council for Exceptional Children is the student counterpart of a national organization (CEC) which works to improve the laws and conditions of Exceptional, meaning above or below the norm, children.



Bottom: Sonya Justice, Tracy Miciotto, Darryl Black, Patti Dinkins
Top: Dr. Blomgren (Advisor), Moriah Safford (Pres), Shelia Manness, Kim Shoffner, Dr. Reinholtz (Advisor); Not Shown: Wendy Hammonds (Treas)



CAB

The Campus Activities Board is at present an 11 member board. The members work together with the coordinator for student activities on planning and executing extra curricular activities for our students. The board attempts to plan events that will be of interest to as many students as possible.

Front: Cynthia Galunas
Moriah Safford (Chair)
Stacey Krzywicki
Middle: Montina Charo
Chris Monroe
Lora Lancaster
Scott Keller
Back: Mike White
Joe Campoli
David Shipman
Advisor: Leslie Bryan



COLLEGIAN



Members: Sam Garrison
Scott Boney
John Kirkman
Elizabeth Lynch (Editor)
Erik Donaldson
Lisa Brubaker
Mike Edson
James McKee
Advisor: Dr. Tatum

The Collegian concerns itself with presenting the most prevalent and interesting news GC has to offer in an unbiased manner.



COMMUTER CLUB

The Commuter Club is a new addition to the social organizations at GC. This group was developed to unite the day students and to help encourage them to become involved in the campus life of the school.

- make them feel like they are a part of the campus activities
- we discuss issues concerning the commuter students such as the parking problems, commuter mailboxes and the feeling of alienation and how to solve it.
- group began in the Spring semester



We have accomplished:

- a. had a deli luncheon/social gathering for the commuters to get to know each other
- b. trip to a Charlotte Hornets game and dancing afterwards at Plum Crazy's
- c. found a better location for the commuter mailboxes (to be finished for the fall semester)

INTERCLUB COUNCIL

The council of campus Club and Organization Presidents who meet on a monthly basis to discuss upcoming events and activities, coordinating of projects, pooling of ideas, and to provide unity among the organizations.



CHORALE



Chorale is a mixed chorus that performs a variety of music and they appear at special events: chapel services, The Festival of Lessons and Carols, and at churches in the local community. They also appeared on TV during the Christmas holidays, a time that made great the holidays for the lonely people.



Fall

Marlo Applewhite
 Jessica Bartlett
 April Benson
 Darryl Black
 Sue Crammer
 Sue Gilliam
 Eiko (Cindy) Gima
 Jack Gorham
 Lori Gregson
 Glenda Gusler
 Sandra Gwinn
 Crystal Harvey
 Lisa Horney
 Benita Hutcherson

Bronwyn Kelly
 Sara Key
 Gina Lowe
 Kimber Martin
 Edward McDell
 Chris Monroe
 Helen Morgan
 Rosalind Sator
 Kim Shoffner
 Kevin Smith
 Angie Waters
 Carla Whitesell
 Gazelle Williams
 Advisor: Terri Rotunda

Spring

Marlo Applewhite
 Nesie Bradsher
 Eiko (Cindy) Gima
 Jack Gorham
 Lori Gregson
 Glenda Gusler
 Crystal Harvey
 Jennifer Krauth
 Gina Lowe
 Edward McNeil

Chris Monroe
 Shawn Naples
 Mayumi Saiki
 Rosalind Sator
 Kevin Smith
 Akiko Takahara
 Tim Wall
 Carla Whitesell
 Jeff Whipple
 Advisor: Terri Rotunda



G.C. PLAYERS



The GC Players is a theatre group in which students learn acting and technical skills by participating in the yearly productions. The club presents two or three shows a year to the GC community. The fall production this year was *Twelve*

Angry Jurors, the spring production a "Musical Revue of 1989 — Something for Everyone" which included not only members of the players, but Alumni, the Chorale, and members of the Greensboro community.

Carita Simons (Pres)
Aimee Baucom
Erika Donaldson
John Kirkman
Gina Lowe
Maria Quinones
Brooks Stewart
Dr. Grayson (Voice)
Richard Ackerman (Lights)

Advisor: Dr. Hart (Dir)
Ann D'Elia
Maggie Herndon
Kirstie Kroggel
Lynda Matthews
Chad Rook
Jeff Whipple
Samie Armentrout (Stage Mgr.)
Edward Cherry (Lights)

INTERNATIONAL CLUB

The GC International Club was established in 1985 to allow foreign students and our students interested in international culture to meet and share their experiences.



ECHO



The Echo's purpose is to capture the year's events for future memories. Think of us as the "Hallmark of GC."

Advisor: Jean Lojko
Editor: Rebecca Petras
Co-Editor: Janine Bracco
Staff: Darryl Black

Amy Britt
Kevin Burroughs
Tammy Fain
Lynda Matthews
Kelly O'Toole
Greg Stivland
Linda Super
Natalee Zepp



JAYCEES



Kerri Satterfield (Sec. 1), (Pres. 2)
Darryl Black (Pres. 1)
Amy Joseph (V.P.)
Christina Schneider (Sec. 2)
Cindy Garner (Treas)
Lisa Brubaker
Roxsy Castillo
Stephanie Clapp
Lesley Clowser
Julie Czerneak
Ann D'Elia
Pamela Fulton
Robin Hancock
Beverly Jones
Lynda Matthews
Advisor: Mary Rainey

Tracy Miciotto
Missy Miller
Chris Monroe
Denise Moore
Krisse Newkirk
Jill Oakley
Karin Schoenemann
Elizabeth Shope
Carol Thompson
Cheryl Whitehead

Jaycees sponsor on and off campus events for the betterment of GC and the surrounding community. They hold campus-wide cleanups and also sponsored a Rape/Date-Rape training seminar.

MATH CLUB



Advisors: Dr. Dowlen, Ms. Eaton, Mrs. Calog, Patty Combs (Pres.), Ronnie Merritt (V.P.), Cynthia Galunas, Susan Gasperson, Sandra Gwinn, Bobbie Kotrba, David Shipman, Bill Wilder

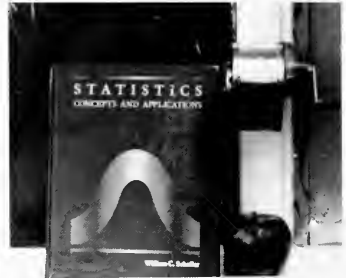

The Math Club develops a recognition of the many advantages that math can have in a person's life and career choices. To educate and inform students of the different career opportunities available to math students. To advance the interest and welfare of students preparing for a career as mathematicians.



MEDICAL CAREERS CLUB

The purpose of this club is to introduce students, who are studying for a medical career, to professionals already in the medical field. Helping the students to obtain an internship in this field is another priority of this club.



Kevin Burroughs (Pres), Left to Right: Genia Burgess, Cammie Stafford, Lori Copple, Sandy McGee, Beth Bailey, Tammy Dengler, Beverly Jones, Christine McArdle, Amy Joseph, Allen Baggett

MENTORS



Floor: Robin Laws (Pres), Kimber Martin (V.P.) Stacey Krzywicki (Sec/Treas), Couch: Laura Waller, Missy Miller, Pam Fulton, Lauren Collier, Standing, Cynthia Kennedy, Cynthia Galunas, David Shipman, Michelle Oatman, Wendy Hammonds



The Mentor organization is designed to enhance the freshman experience. They are responsible for Orientation, Student Appreciation Day, the bloodmobiles, study breaks and other interesting events for students.



NCAE

Peggy Johnson (Pres)
Tracy Miciotto (Pres)
Kim Shoffner (V.P.)
Angela Morton (Sec)
Rhonda Stout (Treas)

Advisor: Dr. Cates

Alice Bates
Patti Dinkins
Deborah Duvall
Marsha Erskine
Irene Foley
Cynthia Garner
Nancy Hahn
Carol Harbour
North Carolina Education Association
(NCAE)

Heather Johnson
Denise Moore
Sami Rothrock
Rebecca Sarkisian
Patricia Satliff
Elizabeth Shope
Shelia Slayton
Jennifer Walton
(NCAE)



NCAE develops, in prospective educators, an understanding of the education profession. It stimulates the highest of ideals of professional ethics, standards and attitudes and influences the conditions under which prospective educators are prepared.

NCSL

North Carolina Student Legislature provides an opportunity whereby students assemble as representatives and through the learning experience of the legislative process come to appreciate the concept of representative government and to realize more fully the responsibilities of Citizenship. At the 52nd Annual Session, GC proposed a bill entitled, "An Act to Establish Mayoral Rights For Final Decision on New Born Names as Proposed by Legal Guardians and/or Parents.



Dana VanKleef (State Treas), Pamela Fulton (Delegation Chairperson), Liz Bowen (Vice Delegation Chairperson), Helen Morgan (Sec), Lauren Collier (Historian), Members: Kimber Martin, Sharona McClain, Sharon Parker, Monique Partee, Tim Wall, Wendy Hammonds



P.E. CLUB



The Physical Education and Recreation Club provides program opportunities especially designed for students, faculty, staff directly related to the fields of physical education and recreation. Club activities this year included running concession stand at home basketball games (which included selling plastic Hornet cups), hosting the Hot Legs contest, conducting the Third Annual Jump Rope for Heart, passing out key chains as a club recognition, fixing up the lower gym and collecting old sports equipment for the needy.

- Gena Inman (Pres)
- Sharon Wisner (V.P.)
- Laura Brown (Sec)
- Heather Johnson
- Tony Joyner
- Mary Sue Wheeler
- Advisor: Coach Lojko



PSYCHOLOGY CLUB

The Psychology Club encourages interest in the field of psychology and to explore areas of psychology that are of interest to our members.



Karin Shoememann (Pres), Marsha Williams (V.P.), Heather Haugen (Sec), Lana Barbour (Treas), Jessica Bartlett, Dominique Carter, Liesel Cook, Kyra Hebbard, Cammy Stafford, Advisors: Dr. Chandler, Dr. Crisson

SCF

Student Christian Fellowship is a non-denominational organization that is open to all GC students. The weekly meetings allow students to come together and share a common bond: CHRIST.



Floor: Sonya Justice (Sec), Karin Shoememann, Gina Lowe, Mike Brame, Lynda Matthews; Couch: Tony Joyner, Sue Gilliam, Dr. Hull (Advisor), Jerry Rio (Treas), Jennifer Krauth, Shani Porter, Kim Shoffner (V.P.); Standing: Lisa Harris, Kelly O'Toole, Wallace Lambert, Lori Gregson, Kyle Malmin, Jody Duvall, Pam Fulton, Becky Mabes, Anita Bryant, Chris Monroe, Kirstie Kroggel, Andrea Foil, Carla Whitesell (Pres), Amy Britt; Not Shown: Mr. Sherrill (Advisor)



S.G.A.



Student Government Association is designed to ensure the students' opinions and grievances are communicated to College officials. This group sponsors dances, Homecoming, etc.

Row 1: Kevin Burroughs (Newly Elected Pres), Joe Campoli, Will Jones, Chris Monroe; Row 2: Mike White, Cindy Garner, Mike Crigler, Tom Dunnigton, Shannon Warf; Row 3: Stephanie Epling, Karen Morrow, Scott Keller, Chris McArdle, Erik Donaldson, Ann D'Elia, Gina Lowe; Row 4: Dean McKillip (Advisor), John Kirkman (Parliamentarian), Pete Kluge (Pres Resigned), David Shipman (Sec), Moriah Safford (V.P.), Cynthia Galunas (Treas), Stacey Krzywicki (Speaker Pro Tempe), Leslie Bryan (Advisor); Not Shown: Chris Jones, Michelle Sierpiejko, Cathy Garrison, Jack Gorham

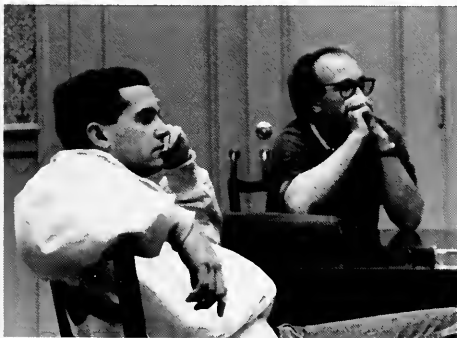

STAGE BAND

Stageband is made up of GC's finest musicians. They entertained us this year with various types of music. Stageband presents three concerts a year, Fall, Winter, Spring.



Dawn Belshaw — alto saxophone
David Costner — guitar
Sue Crammer — piano
S. Melissa Drawdy — tenor saxophone
Crystal Harvey — vocalist/Stageband assistant
Meg Isaac — alto saxophone
Steve Keim — bass
Stacey Krzywicki — trumpet
Amiel Mateen — clarinet
Kevin Smith — bass
Russell C. Sackwell — trumpet
Johnaa Spruill — clarinet
Jane Whichard — drums



UAAS



The United Afro-American Society encourages appreciation on GC Campus for the achievements of various ethnic groups. UAAS has sponsored many activities such as MISS UAAS pageant, Mr. UAAS Pageant, talent show, dance, and Parent's Weekend. UAAS along with the Educational Enrichment Program sponsored many programs for Martin Luther King Holiday and Black History Month.

The reigning Miss UAAS and Mr. UAAS are Dianne Summers and Shawn Brown.



Pam Fulton (Pres), Gazelle Williams (V.P.), Theresa Brown (Sec), Roy Manley (Treas), Monique Partee, Michele Williams, Marilyn Webster, Loretta Alston, Alicia Jefferson, Sharon Parker, Johnna Spruill, Natasha Etheridge, Johnathan Daye, Andrew Brown, Eric White, Alexander Boney, Lawonda Little, Melissa Davis, Ruth Yohannes, Crystal Harvey, Ed McNeill, Kevin Smith, Michelle Reaves, Millie Byers, Advisor: Dr. Tatum



CLASS OFFICERS

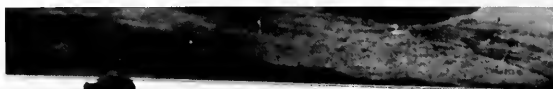

Seniors: Montina Charo — Vice
President
Cindy Garner — President
Cristina Wilhelm — Treasurer
Advisor — Dr. Hull



Juniors: Lora Lancaster — Vice
President
Chris McArdle — President
Denise Moore — Secretary/Treasurer

Freshman: Lynda Matthews —
Secretary/Treasurer
Mike Crigler — President
Nikki Yarmal — Vice President
Advisor: Randy Doss

“Quality leadership is needed to help lead in furthering education, involvement, and in understanding GC. We the students will received back what we put into our college and community.” — Mike Crigler



NOT PICTURED:
Sophomores: Will Jones — President
Irene Foley — Vice President



STUDENT AMBASSADORS



Mike White — Pres
Bethany Alexander
Heather Allison
Allen Baggett
Beth Bailey
Jessica Bartlett
Michael Brame
Kevin Burroughs
Tim Bryson
Carol Creech
Mike Crigler
Irene Foley — Vice Pres
Pam Fulton
Kyra Hebbard
William Jones
Gina Lowe
Stacy Malmin
Lynda Matthews
Ellen McDonald
Christy Ogburn
Shani Porter
Tracy Taft
Jeff Whipple
Nikki Yarmal
Natalee Zepp
Advisors: Randy Doss, Joey Williams

The Student Ambassadors work with the admissions staff to help students visiting GC get a realistic view of our campus. We participate in such on-campus events as the Opera and sponsor activities like the West Dorm Basement Beach Bash.

We give campus tours to prospective students and their families as well as travel with the admissions staff on recruiting trips.

All in all, the Student Ambassadors are representatives on all fronts for GC.



GREASEPAINT & HALOS

Greasepaint and Halos is a clown ministry organization, which interprets scripture through mime. We present two or three Chapel services a year. We help with other Chapel services. We also help in community services, such as City Stage.

Kimber Martin — Pres
Natalee Zepp — Sec/Pres
Greg Stivland — Vice Pres
Linda Super — Treas
Dawn Belshaw
Liz Bowen
Lisa Brubaker
Anita Bryant
Julie Czerneak
Wendy Hammonds
Kathy Harding
Kyra Hebbard
Kirstie Kroggel
Kim Leonard
Kyle Malmin
Lorraine Romiti
Jill Shreve

Advisors: Dr. Hull, Mr. Sherrill



HONEYBEES



Honeybees act as hostesses for men's basketball games. They hand out programs, keep food and drinks out of the gym and serve in the hospitality room.

Dr. Reece (Advisor), Michelle Sierpiejko, Jennifer Walton, Laura Waller, Shelia Maness, Noelle Monette

STUDENT MARSHALLS



Student Marshalls are a GC tradition. For decades, the top ten students from the junior class are selected as Marshalls. They represent GC at formal functions. They also serve as leaders at Graduation, Convocation, and other events.

Patti Dinkins (Chief Marshall), Kim Mayhew (Asst. Chief Marshall), Carita Simons, Peggy Johnson, Amy Rio, Judith Poston, Dean Vanderwerf, Cindy Garner, Lisa Lackey, Kim Shoffner, Advisor: Joey Wheeler



SPORTS



IN THIS SECTION . . .



GO FOR THE GOAL!

GREENSBORO COLLEGE 1988



I. S. A. A. NO.4 REGIONAL RANKING



1st Row: Andrew Young, Ed Velasco, Jim Rinker, Vincent Bauer,
2nd Row: Hal Adams, John LaPlante, Tim Blanck, Mike Krupica, Chris Gillis, Bobby Meals,
Edwin Santos, Dan McNamara, Saulo Martinez
3rd Row: Assit. Coach Verchick, Dave Vandermosten, Pete Otterberg, Rob Healy, Glen
Neighbor, Brian Patterson, Louis Rosen, Tom Misuraca, Tim Guter, Coach Hamilton.



The Greensboro College Soccer team recently completed the best season in the school's history. Records were set for the most wins (13), fewest losses (4), most goals (62), and fewest goals allowed (15) in a season. The Hornets also put together an eleven game unbeaten streak and the highest regional ranking (#4) in the school's history.

The Hornets were led, by leading scorer, senior Hal Adams, who placed on the All-Conference 1st Team. The season was truly a success after Coach Doug Hamilton was awarded Conference Coach of the Year.





PASS! SET! KILL!



Players left to right, 1st row: Donna Taylor, Lee Wall, Lora Lancaster 2nd row: Lorraine Orr, Laura Brown, Tina Leonard, Coach Jean Lojko, Ruby Baker, Gina Inman, Jill Shreve 3rd row: Daphne Hand, Kriss Ray, Ruth Yohannes.

The Greensboro College women's volleyball team finished their season with a second place finish in the conference tournament after completing the regular season in second place.

Highlights of the season included a 9-3 Dixie Conference mark, placing 2nd in the Mary Washington Tournament and finishing second in the DIAC regular season and the DIAC tournament. These great wins came from the help of Laura Brown who was awarded 1st team

All-Conference, Tina Leonard, who won 2nd Team All-Conference and also on the DIAC All Tournament team, and Daphne Hand who was named to the 2nd Team All-Conference as well.

Luckily, for Coach Jean Lojko and the team, this great season is only a start to the future since none of this years starters will be leaving.



Unfortunate injury for Senior Gina Inman.



Right, Perfect practice makes perfect!

Below, L.B. tips into the block.



Above, Volleyball players use many of their long trips to get in some extra education.



Teamwork was essential to the girls' success.

G.C.'S GOT



BOTTOM: Benita Hutcherson, Cynthia Garner, Traci Cooke
TOP: Meg Little, Jennifer Hatcher, Montina Charo, Rebecca Seekford, Leslie Bryan



THE BEAT



SLAM



Top row, left to right: Tom Lanier (manager), Jimmy Howard (manager), Russel Anderson, George Fisher, Tony Joyner, Jeff Dastmalchian, Milt Gooding, Casey Turner, and Scott Groninger. Bottom row: Eric White, Kevin Dalton, Joe Campoli, Daren Leva, Coach Jim Tribbett, Dean Alley, Bill Pressey, Jay Pennington, and Kevin Besecker.

What did you call?

The Hornets ended the regular season in fifth place with a 12-13 record over all and 6-6 in the conference. Junior Jeff

Dastmalchian was the only representative of Greensboro College on the All-Tournament Team this season. Dasmalchian led the Hornets in both scoring and rebounding with averages of 17.7 ppg. and 6.3 rebounds per game. Russell Anderson, the only senior, was second leading scorer, averaging 13.7 ppg. and 6.3 rebounds. Junior Kevin Besecker was next averaging 13.6 ppg. Something that head coach, Jim Tribbett, looks forward to is the abundance of talent and faces returning next season.



Cassey and Tom watching lay-ups during pre-game warm ups.



DUNK



What defense coach?



*!#!#



Nice form, Joe!



Jeff goes in for a lay-up!



SHOOT



Row 1, Left to Right: Rula Malki, Sharon Wisner, Jennifer Singer, Lisa Oltman; Row 2: Coach Lisa Stockton, Kim Keene, Ruby Baker, Mary Sue Wheeler, Wyndy Woods; Row 3: Nichelle Shelton, Amy Rogers, Susan Gasperson

The Lady Hornets finished their season in a 75-56 loss to the Lady Marlins in the championship game of the Dixie Conference Tournament. The girls finished the regular season at 16-8 over-all and 9-3 in the conference. Junior Nichelle Shelton and Senior Susan Gasperson were both named to the All-Tournament Team. Gasperson was both the leading scorer and rebounder averaging 19.6 ppg. and 7.9 rebounds per game. Shelton followed close behind being the second leading scorer and rebounder averaging 12.3 ppg. and 8.1 rebounds. Rula Malki was next in scoring, averaging 11.5 ppg. over all, Coach Lisa Stockton has had a great season with great expectations for next year.



Nichelle concentrates to make the shot.



TO WIN



Jump Ball! Get it, Get it!



What is Kim trying to do?



Ruby works for position.

R-E-B-O-U-N-D!



UP TO PAR

The typical golfer's pose.

The G.C. golf team has played up to par this year. They finished 3rd in tournaments at James Madison University and at Naval Academy. In the 1989 Dixie Conference, G.C. finished 2nd to Methodist by one stroke.



Fore!



1989 Golf Team

Jim Brown
Aaron Davis
John Desmond
Thomas Hanson
Charles Kupfer
Marc Richter
Mark Scarbrough
Jared Spencer
Doug Trenor
Chris Walls





The golfer's grin.



Chris Walls looking smug.

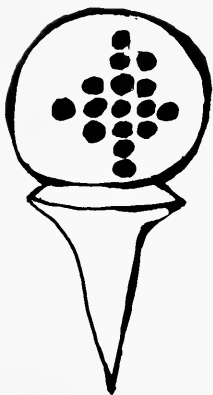

HIT EM' HARD

Cathy winding up; Beth behind ready to go.



The 1989 softball season was not very successful. This was due to not being able to practice on campus because of the construction of the new athletic field. Another reason being, the majority of this year's team were first year players. Next year, the team will be more experienced and the season more promising.



Wendy warms up while Jill and Carolynn give congratulations.



Taking a breather in between games.



Cathy gets things started.



Coach Stockton contemplates the play.



I got it!



I'm waiting!

STROKING

Left to Right: Clay Yancey, Adam Stoffolano, Cliff Abare, and Raul Ascarunz. Not pictured: Rob Seltzer (Seed #4) and Joe Campoli.

Although the final record does not reflect a great change, 2nd year head coach Scott Groninger feels the team improved greatly and is very pleased with the prospects for the future.

Team MVP Clay Yancey, #2 seed, finished the season strongly at 7-4. Teamed up with junior Raul Ascarrunz, sophomore Cliff Abare, freshman Rob Seltzer and Adam Stoffolano to boost the Hornets to a 5th place finish.



Coach Groninger plans his best strategy.



Alternate Joe Campoli.



IT



Seed #1: Cliff Abare



Seed #2: Clay Yancey



Seed #3: Raul Ascarrunz

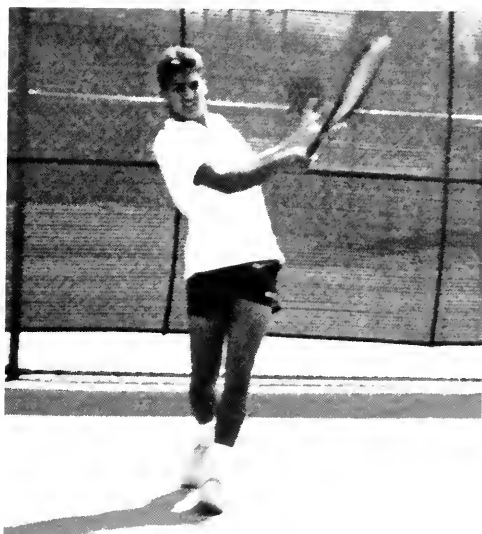

Seed #5: Adam Stoffolano

“LOVE”

Although Coach Lojko believes “Perfect Practice Makes Perfect”, the Lady Hornets finished the regular season with a record of 0-12. Even though the girls did not do well in the conference, many are returning next year with hopes of a better season.



First row: Kim Keene, Brooke Emery
Second row: Jenn Dickler, Josie Morton, Sara Saunders, and Elizabeth Budd



Seed #4: Sara Saunders



Seed #5: Josie Morton



Seed #6: Kim Keene



THAT RECORD



Seed #1: Brooke Emery



Seed #2: Jenn Dickler



Seed #3: Elizabeth Budd



ATHLETIC

Montina is congratulated for her 4 years as a cheerleader.

Vinnie Bauer receives an All Conference Award for soccer.



Tony Joyner is recognized as a co-captain.

Susan Gasperson is congratulated for receiving MVP in women's basketball.



BANQUET

Jeff receives congratulations for the Rebounding Award from Coach Tribbett.



Brooke receives MVP Award for women's tennis.



Elizabeth Budd is presented with the Coach's Award for women's tennis.

Jared holds up his trophy for MVP.



G.C. ALL STAR

INDIVIDUAL AWARDS

Volleyball

MVP
Coach's Award
Most Improved Player
All Conference First Team
All Conference Second Team
All Tournament
All Region

Laura Brown
Ruby Baker
Tina Leonard
Laura Brown
Lora Lancaster, Tina Leonard, Daphne Hand
Laura Brown, Tina Leonard
Laura Brown, Tina Leonard

Soccer

MVP
Most Valuable Freshman
Coaches Award
All Conference First Team
All Conference Second Team
All South Region First Team

Brian Patterson
Vince Bauer
Rob Healy
Brian Patterson, Hal Adams
Tom Misuraca, Vince Bauer
Brian Patterson, Saulo Martinez, Hal Adams

Men's Basketball

MVP
Defensive Award
Free Throw Award
Rebounding
All Conference Second Team
All Tournament First Team

Russel Anderson
Kevin Dalton
Joe Campoli
Jeff Dastmalchian
Russell Anderson, Jeff Dastmalchian
Jeff Dastmalchian

Women's Basketball

MVP
Most Improved Player
Coaches Award
All Conference First Team
All Conference Second Team
All Tournament First Team

Susan Gasperson
Mary Sue Wheeler
Nichelle Shelton
Susan Gasperson
Nichelle Shelton
Susan Gasperson, Nichelle Shelton

Women's Tennis

MVP
Coach's Award
Men's Tennis

Brooke Emery
Elizabeth Budd

MVP

Clay Yancey

Softball

MVP
Most Improved Player
Coach's Award
All Conference First Team, 1988
All Tournament First Team, 1988

Carolyn Brescka
Susan Gasperson
Amy Rogers
Donna Christy, Lorraine Orr
Tina Leonard

Golf

MVP
Most Improved Player
Coach's Award
All Conference, 1988
All District III, 1988
All American First Team, 1988
All American Second Team, 1988
All American Honorable Mention

Jared Spencer
John Desmond
Marc Richter
Marc Richter (Medalist), Todd Simpson, Steve Morton
Doug Trenor, Marc Richter, Jared Spencer, Todd Simpson
Doug Trenor
Jared Spencer
Marc Richter
Tim Blanck, Lora Lancaster
Lorraine Orr

Academic Awards

Fred Joseph Award, 1988

FALL RESULTS

VOLLEYBALL

Ferrum College	15-11 15-5 16-14
Averett College	15-3 15-10 15-10
	15-6 15-4 15-3
Catawba College	5-15 4-15 14-16
Methodist College	11-15 10-15 6-15 15-11
	16-14 3-15 8-15 15-12
Western Maryland	14-16 1-15 8-15 15-7 10-15
Salisbury State	15-12 16-14 10-15 11-15
Mary Washington	15-7 15-7
N.C. Wesleyan	15-4 15-13 5-15 10-15 8-15
Guilford College	8-15 2-15 14-16 6-15 4-15
St. Andrews	12-15 15-12 10-15
Christopher Newport	15-8 15 6 8-15
	15-7 16-14 15-4
Juniata College	2-15 6-15
Penn State-Bahrend	15-9 7-15 15-10
Rochester	11-15 13-15
Elizabeth Town	6-15 15-10 15-8
Westminster	5-15 11-15
Catholic University	15-13 10-15 15-11
Meredith	15-9 15-4 7-15 15-10
UNC-G	6-15 13-15 15-13 15-7 15-11
Overall Record	18-13

SOCCER

Limestone College	10-0
Elizabeth Town	0-1
Kutztown	4-0
Old Dominion	1-4
Warren Wilson	5-0
Piedmont Bible	13-0
Virginia Wesleyan	2-1
Christopher Newport	2-0
Guilford College	1-0
Virginia Military	2-1
NC Wesleyan	2-1
Averett College	0-0 (ot)
Ferrum College	9-0
Hampden-Sydney	2-1 (ot)
Rutgers-Newark	2-1 (ot)
Methodist College	0-3
Duke University	0-1
Pfeiffer College	8-1

Overall Record 13-1-4

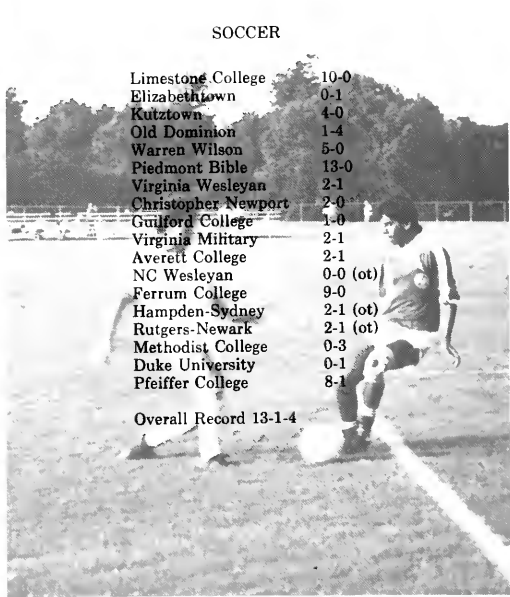

WOMAN'S BASKETBALL

Mary Mount	61-73
NC Wesleyan	77-81
Bridewater	66-48
Meredith College	76-35
St. Andrews	75-37
Guilford	57-64
Ferrum	74-61
Emory & Henry	64-51
Averett	89-27
Roanoke	60-68
Christopher Newport	73-77
VA. Wesleyan	44-57
Ferrum	79-55
Campbell	41-81
NC Wesleyan	75-62
Averett	81-46
Methodist	85-70
Warren Wilson	97-41
VA. Wesleyan	61-73
Christopher Newport	75-67
NC Wesleyan	74-71
Meredith College	88-43
Overall Record	14-9

MEN'S BASKETBALL

Maryville College	83-89
Wesleyan	90-74
Roanoke	68-71
Washington & Lee	91-85
Guilford	72-76
Lynchburg	78-67
Piedmont Bible	90-23
Hampden-Sydney	70-86
Lynchburg	80-81
Piedmont Bible	125-46
Christopher Newport	68-90
VA. Wesleyan	80-53
Methodist	102-97
Warren Wilson	100-77
NC Wesleyan	85-93
Averett	85-93
Ferrum	100-77
Methodist	82-80
VA. Wesleyan	81-69
Christopher Newport	71-74
NC Wesleyan	95-97
UNC-G	76-79
Ferrum	89-95
Guilford	62-80
Averett	90-87
Averett	87-76
NC Wesleyan	74-75
Overall Record	14-13

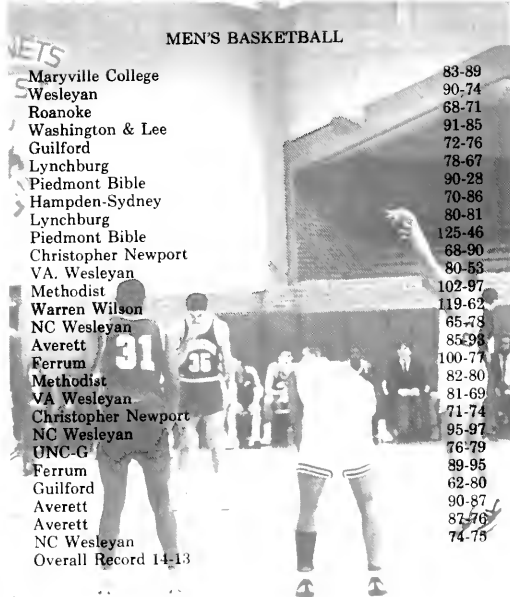

SPRING RESULTS

WOMEN'S TENNIS

Queens College	1-8
Salem College	0-9
Averett College	1-8
Longwood College	1-8
Ferrum College	4-5
VA Wesleyan	0-9
Christopher Newport	0-9
Mt. Olive College	1-8
NC A & T	4-5
NC A & T	4-5
Methodist College	0-9
Meredith College	1-8
DIAC Tournament	Fifth Place
Overall Record	0-12



MEN'S TENNIS

Queens College	2-7
NC A & T	5-4
Christopher Newport	3-6
VA Wesleyan	1-8
Methodist	0-9
NC A & T	4-5
Longwood	4-5
Averett	0-9
Queens College	4-5
Ferrum College	9-0 (Default)
Longwood	3-6
Overall Record	2-9

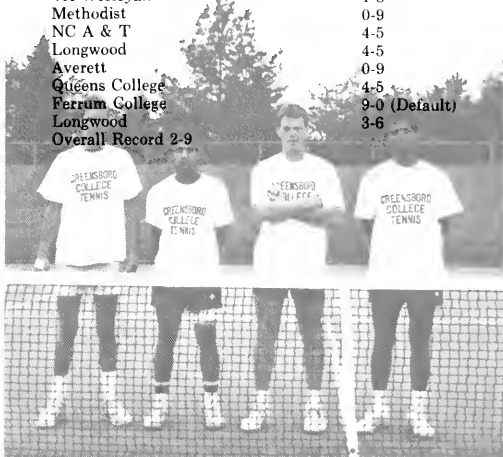

SOFTBALL

UNC — Wilmington	1-18
UNC — Wilmington	1-12
NC A & T	3-14
NC A & T	4-14
VA Wesleyan	2-7
VA Wesleyan	2-4
St. Andrews	0-22
St. Andrews	3-4
UNC — Charlotte	6-10
UNC — Charlotte	0-10
Meredith	6-11
Meredith	2-6
UNC — Greensboro	1-16
Methodist	2-13
Methodist	5-9
Averett	3-4
Averett	2-11
Ferrum	2-16
Ferrum	0-1
NC Wesleyan	3-13
NC Wesleyan	3-10
Dixie Conference	9-10
Overall Record	0-21

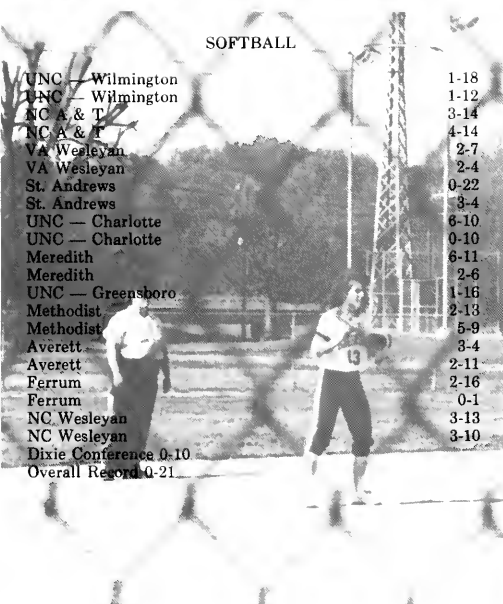

GOLF

District III Tournament	Cancelled
James Madison University	Second Place
Max Ward Tournament	Cancelled
U.S. Naval Academy Tournament	Third Place
Kingsmill Tournament	Cancelled
Lonnie D. Small Tournament	Eighth Place
Catawba College	Eighth Place
Dixie Conference Tournament	Second Place



PEOPLE



IN THIS SECTION . . .



CLASS OF '92



Juzar
Adamaly Sr. Lanka



Takahara
Akiko Japan



Bethany
Alexander NC



Heather
Allison MD



Sammi
Armentrout NC



Pablo
Ascarrunz TX

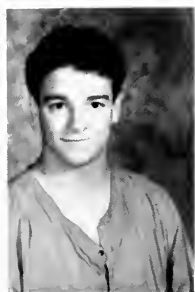

Bill
Atti NJ



Beth
Bailey VA



Shannon
Batchelor NC



Dawn
Belshaw RI





Kelly
Bentley NC



Susan
Black VA



Elizabeth
Bond VA



Amanda
Bradley NC



Michael
Brame NC



Pamela
Brisbon SC



Amy
Britt NC



Cindy
Brooke VA

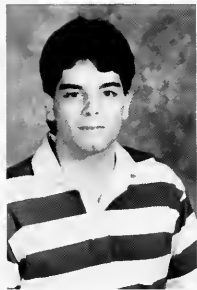

Jeff
Brown VA



Lisa
Brunkaker NC



Genia
Burgess NC



Kristen
Burns NC



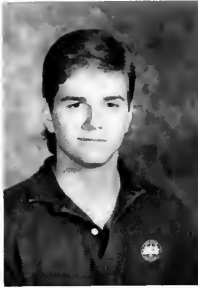

Steve
Callander VA



Dawn
Carter NC



Dominique
Carter VA



Roxsy
Castillo NC



Weusi
Chapman NC



Kim
Chee CA



Stephanie
Clapp, NC



Wendy
Clay FL



Quint
Clayton NC



Viola
Clemons NC



Caroline
Cooper VA



Gretchen
Cooper NC





Dana
Copeland VA



Trip
Cowles VA



Carol
Creech VA



Michael
Crigler VA



Traci
Crooke NC

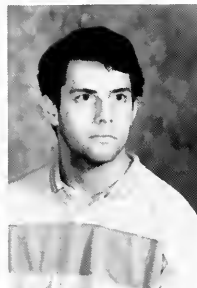

Sean
Crute NC



Leeanne
Dearmon VA

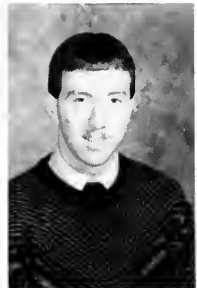

Eric
Dillow VA

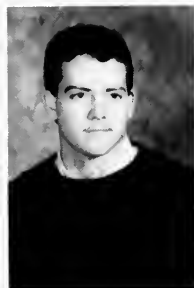

John
Dixon NC



Angie
Drake NC

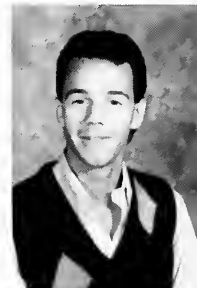

Thomas
Dunnington VA



Alexa
Dwyer VA



Stephanie
Epling VA



Tamera
Fain NC



Jennifer
Ferguson NC



Andrea
Foil NC



Paula
Foltz PA



Lisa
Geyer NJ



Theresa
Giamarino NJ



Scott
Gibson NC



Johanne
Gilbert NC



Rene
Gilleo NC



Sally
Green NC



Lori
Gregson NC





Kirsten
Halper VA



Karen
Hancock VA

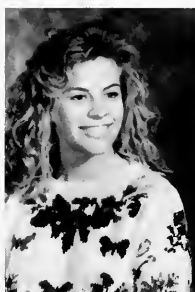

Robin
Hancock VA



Kathy
Harding PA

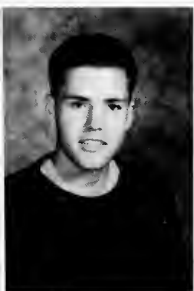

Anthony
Harrington VA



Crystal
Harvey MD

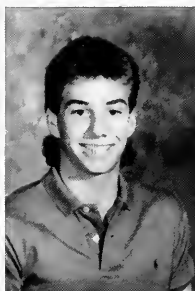

John
Haslet VA



Jennifer
Hatcher NC

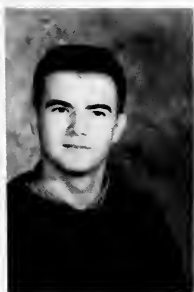

Andrew
Hickman VA



Betsy
Hill NC



Denise
Hill NC



Sherri
Hinson NC





Melissa
Holcomb NC



Amy
Hudnor VA



Holly
Jeffcoat NJ



Daniel
Johnson NC



Philip
Johnson VA



Carrie
Jones VA



Anna
Jordan NC



Kenneth
Kistler NC



Bobbi
Kotrba VA



Jennifer
Krauth VA



Eric
Krepejs MD



Kirstie
Kroggel MD





Chuck
Kupfer NY



Beth
Lehner FL



Kim
Leonard NC



Elizabeth
Lingo NC

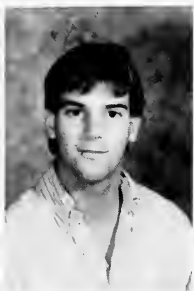

Michael
Lintzenich FL



Margaret
Liverman NC



Gina
Lowe NC



Rula
Malki VA



Stacy
Malmin NC



Ammiel
Mateen NC



Lynda
Matthews NJ

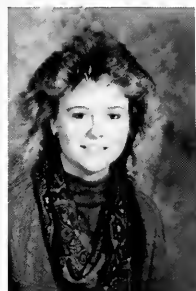

Wendy
Mauzy VA





Catherine
May VA



Shauna
McClain NC



Marybeth
McCord NC



Mike
McCoy VA



Angie
McGee NC



Robert
Mercer NC



Amy
Merritt NC



Will
Messer NC



Cindy
Mock VA



Herman
Monroe NC



Gia
Moorehouse GA



Tom
Morris SC





Karren
Morrow NC



Krisse
Newkirk NC



Sara
Noren NJ



Kelly
O'Toole NC



Christy
Ogburn NC



Pete
Otterberg NJ



Stacy
Pace VA

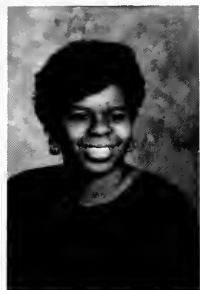

Sharon
Parker VA

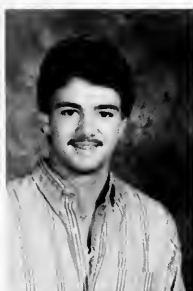

Brian
Petterson MD



Tiffany
Pickard NC



Bill
Pressy IL

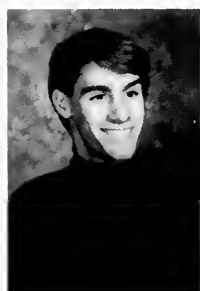

Chad
Rook NC





Charlene
Rosey NY



Mayumi
Saiki Fuk.



Renee
Sampson DC



Edwin
Santos FL



Christina
Schneider FL



Robert P.
Seltzer FL



Timothy
Shelton VA



Linda
Showalter VA



Jill
Shreve VA



Kim
Solomon NJ



Johnna
Spruill NC



Heather
Stack NC





Jill
Stanley NC



Deborah
Stephan MD



Brooks
Stewart GA



Adam
Stoffolano MA



Linda
Super NC



Susan
Swanson CT



Leeann
Symanski VA



Tracy
Taft MN

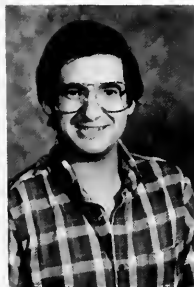

Carlton
Terrell NC

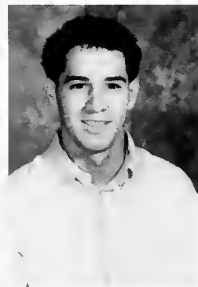

Jim
Tsumas NC



Lea
Wall VA



Brian
Welch NC



Matt
Welch VA

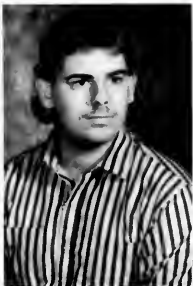

Joe
Wheeler



Mary Su
Wheeler NC



Jeff
Whipple NJ

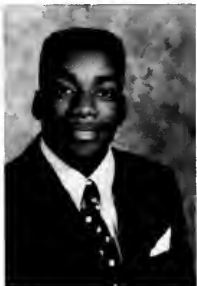

Eric
White FL



Julie
White NC



Phillip
Wilcox VA



Cameron
Wood VA



Paula
Woodland DC



Wendy
Woodworth MD





Jacki
Wray VA



Nikki
Yarmal NY



Ruth
Yohannes VA



Andrew
Young PA



Natalee
Zepp PA

CLASS OF '91



Clifton
Abare NJ



Loretta
Alston NC



Jennifer
Alver VA



Lowell Lee
Ancheta VA



Elizabeth
Balle NC



Lana
Barbour NC



Alice
Bates NC



Marc
Berman VA



Kerry
Bonner NC



Katherine
Bowen VA





Andrew
Brown VA



Mary
Brown NC



Shawn
Brown DC



Anita
Bryant NC



Vanessa
Cain NC



Jasmine
Carpenter NC



Audi
Coble NC



Lauren
Collier GA



Liesel
Cook NC



David
Costner FL



Candice
Crawford NC



Ruth
Davis NC



Jonathan
Daye NC



Jenn
Dickler MD



Joseph
Duvall NC



Brooke
Emery FL



Kelly
Farmer NC



Kristy
Farmer NC



Susan
Ferris MD



Irene
Foley NJ



Kelly
Geraci VA



Janet
Glock IN

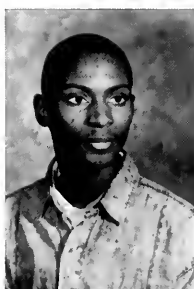

Milton
Gooding NC



Christina
Griffin CT





Sandra
Gwinn NC



Frances
Hammer NY



Wendy
Hammonds NC



Heather
Haugen NC



Penny
Hayes VA



Elizabeth
Henley NC

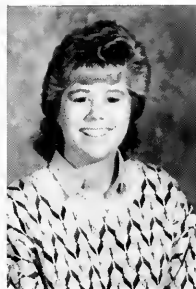

Amanda
Highnote GA



Nichole
Hoffman NC



Jami
Holcombe DE



Lisa
Horney NC

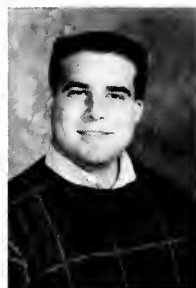

Paul A.
Huhn II NJ



Chris
Ingle NC



Alicia
Jefferson NJ



William
Jones VA



Bronwyn
Kelley MD



Cynthia
Kennedy NC



Nikki
Kim NC



John
Kirkman CT



Suzanne
Kiser NC



Stacey
Krzywicki GA



Wallace
Lambert NC



Rhonda
Lemmonds NC



Lawonda
Little NY



James
Logan NC





Nicholas
Longerbeam VA



Becky
Mabes VA



Kyle
Malmin NC



Kimber
Martin VA



Sarah
Martin VA



Amy
McGee NC



Mary
Molpus VA



Helen
Morgan VA



Jill
Oakley NC



Michele
Oatman NC



Angela
Parsons VA



Jay Allen
Pennington NC



Gwen
Pollock NC



Denise
Price NC



Carla
Rawls SC



Jerry
Rio NC



Sonia
Rollins NC



Tina
Sass MD



Kerri
Sattersfield NC



Rebecca
Seekford VA



Michelle
Sierpiejko NC



Elizabeth
Sledge VA



Christina
Smellegar NC



Tammy
Stephens VA



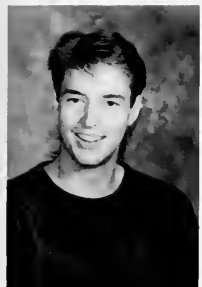

Greg
Stivland NC



Dianne
Summers NC



Donna
Taylor NC



Gary
Todd S. Africa



Brenda
Turner NC



Jennifer
Walton VA

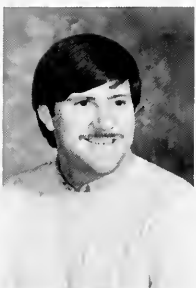

Matthew
Weaver VA

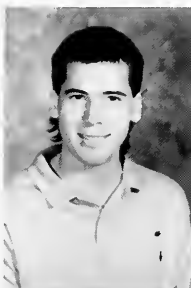

Jim
Whitehouse



Gazelle
Williams NC

CLASS OF '90

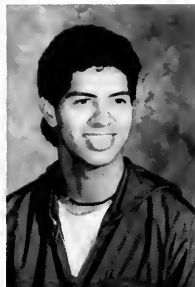

Raul
Ascarrunz TX



Jessica
Bartlet NC



Aimee
Baucom NC



Janine
Bracco CT



Cynthia
Braswell VA



Theresa
Brown NJ



Kevin
Burroughs NC



Sonya
Byrd NC

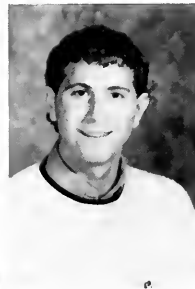

Joseph
Caggiano CT



Patty
Combs NC





Susan
Cranmer NY



Pamela
Fulton NC



Cynthia
Galunas NY



Cathy
Garrison NC

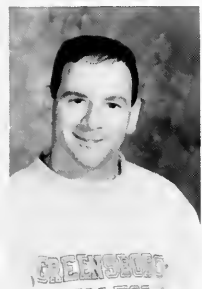

Samuel
Gerson VA



Glenda
Gusler VA

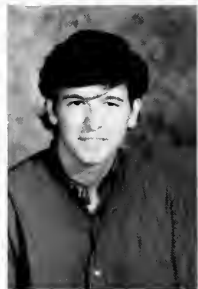

Bertrand
Gutierrez NJ



Penny
Hague NC



Daphne
Hand NY



Elisabeth
Harris NC

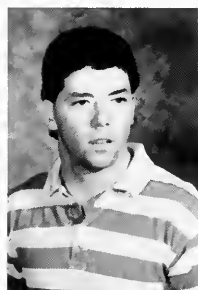

Rob
Healy NJ

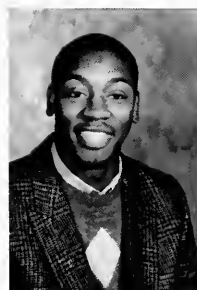

John
Hill NC





Nora
Hodges NC



Steve
Huff NC



Benita
Hutcherson NC



Amy
Joseph NC



Tony
Joyner NC



Sonya
Justice NC



Scott
Keller FL



Lora
Lancaster NC



Natalee
Lilly NC



Amy
Liner FL



Shelia
Maness NC



Lisa
McAdams NC





Christine
McArdle NC



Boo
McKee NC



Tracy
Miciotto VA



Melissa
Miller NC



Denise
Moore OH



Allison
Nunes NJ



Christina
Padula FL



Cameron
Parker NC



Monique
Partee NY



Beverly
Perkins NC



Rebecca
Petras NJ



Michelle
Reaves NJ

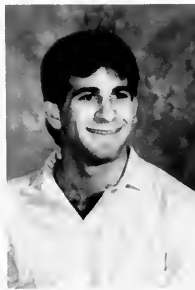

Louis
Rosen FL



Moriah
Safford NY



Karin
Schoenemann FL



Julie
Secrest NC



Kyoko
Shimada Japan



Dave
Shipman NC



Elisabeth
Shope NC



Mark
Sorrentino PA



Cammy
Stafford SC



Samantha
Sweeting Bahamas



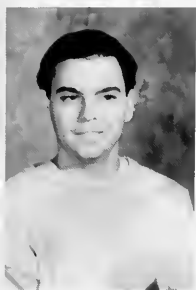

Noel
Thompson FL



Lorey
Tobert NC

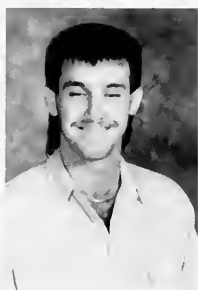

Casey
Turner FL



Laura
Waller NC



Cheryl
Whitehead NC



Sharon
Wisner NJ



Todd
Zepke NC



CLASS OF '89



Amy Anderson
Religion
Southern Pines, NC



Beth Baker
Accounting
Greenville, NC



John Berger
Business
Charlotte, NC





Darryl Black
Education
Westfield, NC



Richard Boggs
Business and Economics
Brevard, NC



Eleanor Brower
Art
Liberty, NC



Sarah Bunyan
Political Science
Draper, VA





Gabriela Castillo
Business and Economics
Teguagalpa, Honduras



Montina Charo
Business
Monroe, NC



Ann D'Elia
Business and Economics
Framingham, MA



Tammy Dengler
Biology
Annapolis, MD





Patti Dinkins
Special Education
Grafton, VA



Deborah Duvall
Education
Greensboro, NC



Cynthia Garner
English
Lexington, NC



Sue Gilliam
Special Education
Elkin, NC





Eiko Gima
Art
Singo Saga-Shi, Japan



Frances Gusler
Recreation
Collinsville, VA



Dennis Halliden
Accounting
Cary, NC



Susan Harris
English
Greensboro, NC





Ronnie Helper
Business and Economics
Greensboro, NC



Gena Inman
Physical Education
Greensboro, NC



Peggy Johnson
Education
Randleman, NC



Beverly Jones
Biology
Stokesdale, NC





Stephanie Kania
Political Science and Spanish
Greensboro, NC



Carmen Kegley
Education and Spanish
Fairbanks, AK



Sara Key
Education
Nassau, Bahamas



Sharon Kingdom
Sociology
Largo, FL



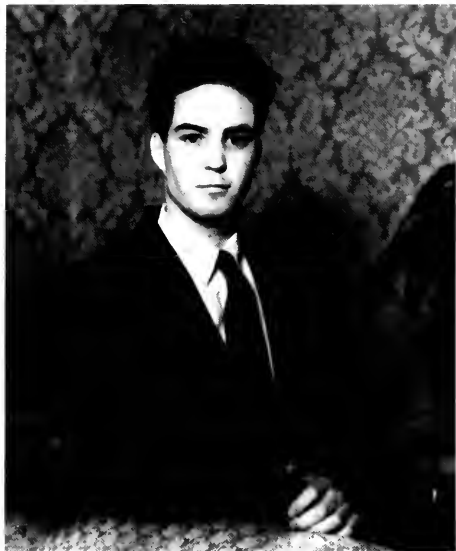

Michael Krupica
Business and Legal Adm.
Garden City, NY



Robin Laws
Psychology
Burlington, NC



Roy Manley, II
Business
Marlow Heights, MD

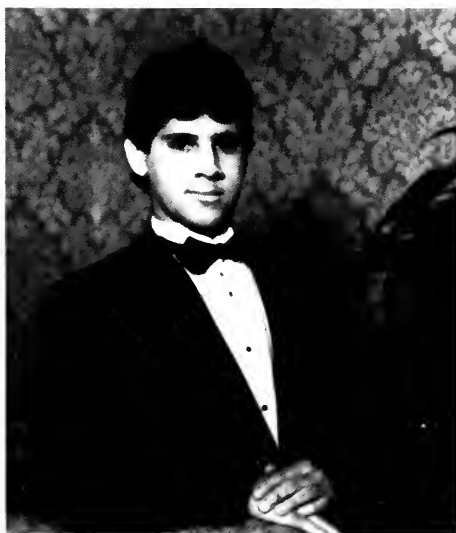

Saulo Martinez
Business
Deerfield, FL





Kimberly Mayhew
Business and Economics
Canton, NC



Sandy McGee
Biology
Charlotte, NC



Angela Morton
Education
Greensboro, NC



Judith Poston
French and English
Charlotte, NC





Rebecca Sarkisian
Education
Greensboro, NC



Sara Saunders
History
Atlanta, GA



Rosaline Sator
Music
High Point, NC



Patti-Ann Schaefer
Business
Yonkers, NY





Kim Shoffner
Special Education
Julian, NC



Carita Simons
History
Milton, VT



Ken Sutton
Business
Graham, NC



Lynn Taylor
Special Education
Greensboro, NC





Margaret Taylor
Psychology
Baldwinsville, NY



Douglas Trenor
Business
Dumfries, VA



Dana Van Kleef
Religion and Philosophy
Greensboro, NC



Charles Volkman
Business
Washington, DC



Shannon Warf
Business and Economics
Kernersville, NC



William White
Business
Greensboro, NC



Carla Whitesell
English
Gibsonville, NC



Christine Wilhelm
Special Education
Centreville, MD





Tina Wimbush
Accounting
Bassett, VA

FACULTY



L. Allred, Education



N. Assar, Economics



R. Blomgren, Special Education



C. Branam, Finance

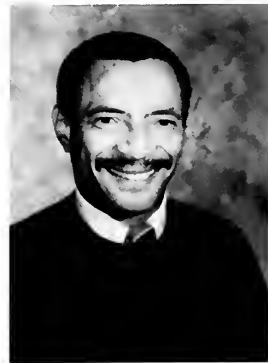

I. Burford, Marketing



E. Calog, Mathematics



K. Carter, History



D. Cates, Education





A. Chandler, College Counseling Ctr.

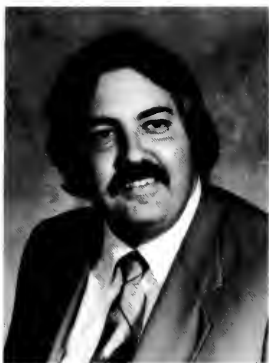

J. Colbert, Political Science



E. Coleman, English

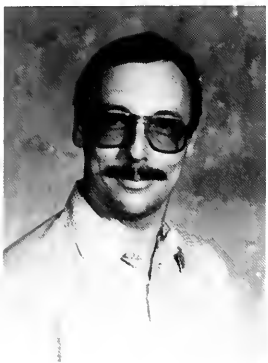

J. Crisson, Psychology

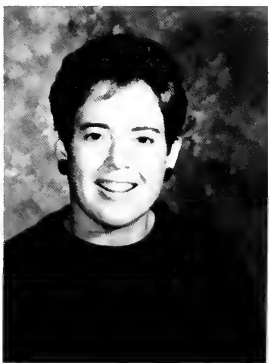

M. Dowlen, Mathematics

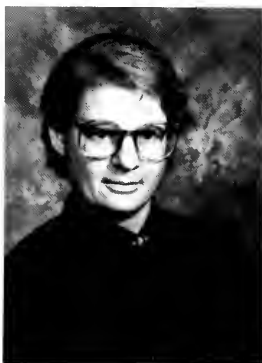

K. Eaton, Mathematics

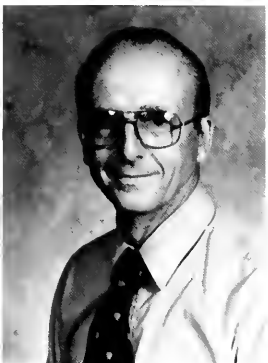

M. Eckard, Mathematics



W. Frazier, Business Administration



W. Green, English





J. Hull, Religion/Philosophy



H. Ingram, Music



T. Jones, Business



R. Kandunce, Chemistry



L. Knight, English



D. Levine, French



J. Lojko, Coach/Physical Education



T. Matthews, Religion



R. Mayes, Biology





J. McKinney, Music



H. Misenheimer, French



I. Powell, Sociology



M. Reece, Athletic Dir./Phy. Ed.



M. Reinholtz, Special Education

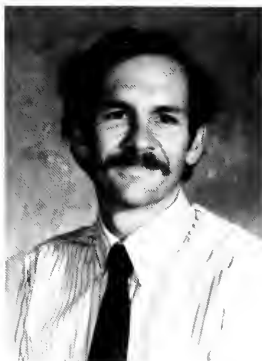

R. Rowe, Biology



R. Scanlon, English

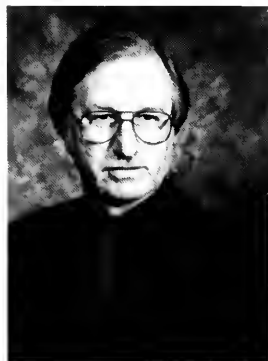

B. Tatum, Philosophy/Religion

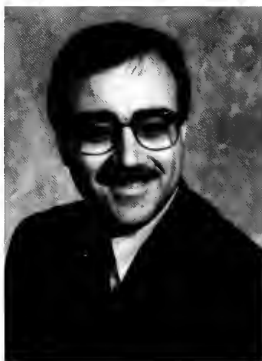

W. Taylor, III, Bus./Econ./Life



W. Taylor, Physical Education

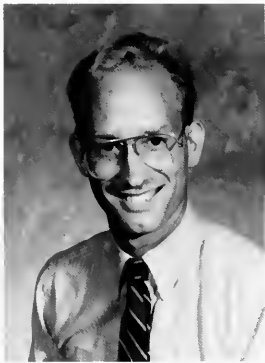

P. Walker, History



D. Wallace, Business Administration



A. Walter-Fromson, Psychology





M. Adkins, Nurse

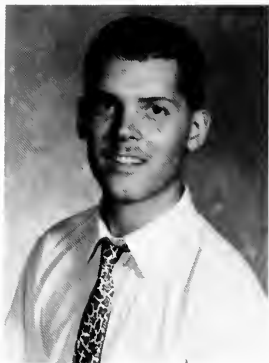

R. Barton, Admissions

STAFF



K. Bonosolli Dir. of Financial Aid



P. Powman, Sec. for Student Affairs



M. Braun, Sec. Academic Adv., Dev.



L. Bryan, Asst. Dir. Stu. Activities



M. Bunch, Admissions/Financial Aid



J. Burton, Conferences, Events





P. Chambers, Sec. Car. Dev. Ctr. J. Cunningham, Sec. Dean of College B. Cuthbertson, Bookstore Manager



C. Divitci, Registrar R. Doss, Dean of Enroll. Management I. Forrest, Dir. Student Accounts



A. Gaddy, Asst. Registrar D. Jirsa, Asst. Dir. Aca. Adv., Dev. J. Jobe, Bookkeeper





A. Johnson, Dean of Lifelong Learn.

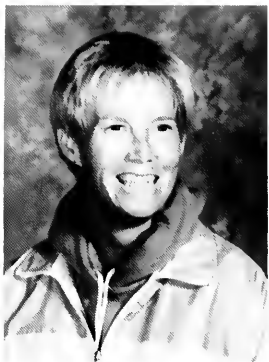

B. Kelley, R.D. Gboro Dorm

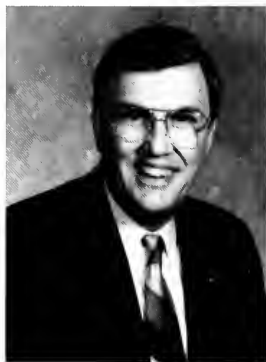

Dr. W. Likins, Pres. of College



A. Lojko, Personnel Administrator



C. Magnuson, Sec. Academic Dean



D. Marks, Sec. Admissions



J. Marsh, Office Mgr. Stu. Affairs



M. Martinek, Sec. Fine Arts



K. McLeod, Dir. Career Development



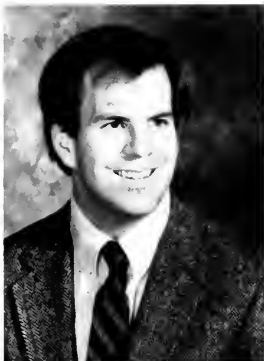

M. McKone, Librarian



J. Miller, Sec. Athletics



N. Monette, Sec. Admissions



B. Morgan, Sec. President



C. Morris, Asst. Dir. Financial Aid



M. Puterbaugh, Admissions



M. Rainey, Job
Location/Development



C. Rawleigh, Public Relations



F. Schofield, Sec., Registrar





V. Schoolfield, Ref. Librarian



P. Sellers, Dir. Academic Advising



D. Shelton, V. Pres. Financial Res.



H. Sherrill, Alumni Dir./Chaplain

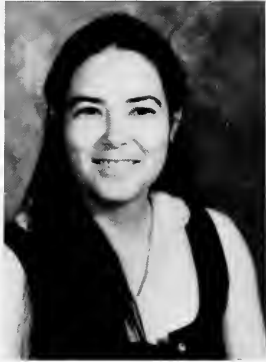

D. Stanley, Bookstore Asst. Mgr.



W. Stegall, Dir. Stu. Activities



C. Thomas, Accounts Payable



C. Toomer, Dir. Library Services



E. Triplett, Sec. Financial Aid



J. Whiting, Admissions





D. Williams, Library



J. Williams, Dir. Admissions

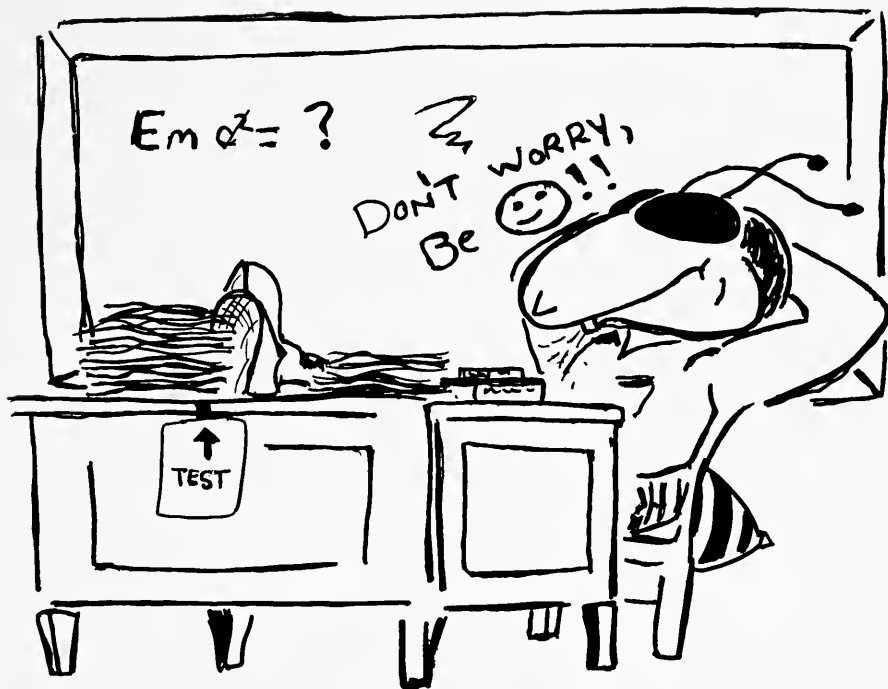

UNDERCLASS AWARDS



AWARD WINNERS

Alpha Chi Certificates of Excellence

Bethany
Alexander
Marlo Applewhite
Norma Byrley
Dominique Carter
Jami Holcombe
Becky Mabes
Amy Merritt
Lisa Oltman
Kelly O'Toole
Angela Porter
Michelle
Sierpiejko
Beverly Watkins

Disciplines

Art Regina Mouw Scholarship Award
Chemistry Harriet Darlene Medina Endowed Scholarship
English LeRoy Lee Smith Memorial Award
Mathematics Myrtis Davis Scholarship Award
Music Hunt Family Scholarship Award
A.J. Fletcher Scholarship Award

Religion Thelma Dixon Taylor Religion Scholarship

Greek Greek Award for Excellence in Hellenistic

Special Scholarships

United Methodist Scholarships for 1988-1989

Melissa Holcomb
Bobbi J. Kotrba
Debra Cofer

Patty Combs
Kevin Smith
John Gorham
Glenda Gusler
Chris Monroe
Pam Fulton
Becky Mabes
Becky Mabes

Laura L. Brown
Jami E. Holcombe
Josette N. Morton
Tracy L. Taft

SGA Officers

President	Henry Aratow
Vice-President	David Shipman
Secretary	Chris Monroe
Treasurer	Cynthia Galunas

Class Officers for 1989-1990

Seniors	
President	Christine McArdle
Vice-President	Lora Lancaster
Treasurer	Denise Moore
Juniors	
President	William Jones
Vice-President	Jeffery Hovermill
Sophomores	
President	William Messer
Vice-President	Shani Porter
Secretary	Genia Burgess
Treasurer	Amy Britt

SENIOR



Most Likely to Succeed

Patti Dinkins



Russ Thompson



Dana VanKleef



Marc Richter

Most Likely To Be Remembered

Most Popular

Mike Krupica



Cindy Garner



John Loschin

Most Outgoing



Gabriela Castillo



SUPERLATIVES



Most Athletic

Russell Anderson



Michelle Bickford



Most Talkative

Robin Laws



Most Talented

Scott Boney



Rosalind Sator



Larry Meister



Most Attractive

Sara Saunders





Most Shy

Cindy Gima



Most Spirited

Montina Charo



Ken Sutton



Most Flirtatious

Sarah Bunyan



Tim Jeffers



Most

Studios

Kim Shoffner

Not Pictured:
John Henderson — Shy
Ron Merritt — Studios





Sharon Kingdon

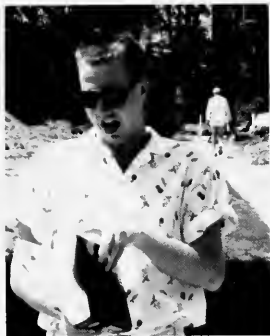

Chuck Volkman



Best All-Around

Kim Mayhew

Tim Blank



Class Couple

Julie Showfety and Gary Schatz



WHO'S WHO AMONG



Patti Dinkins



Scott Boney



Montina Charo



Peggy Johnson



Sue Gilliam



Cindy Garner



Ron Merritt



Kim Mayhew



AMERICAN COLLEGES



Christine Wilhelm



Dana VanKleef



Rebecca Sarkisian



Carla Whitesell



Kim Shoffner



Carita Simons

Not Pictured:
Lisa Lackey
Angela Morton
Russell Thompson

CAP AND GOWN AWARDS

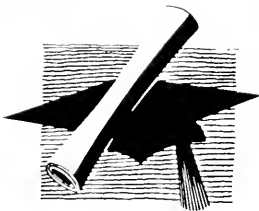

CAP AND GOWN AWARDS CEREMONY

Who's Who

Amy J. Rio Anderson
Alexander S. Boney
Montina L. Charo
Patti D. Dinkins
Cynthia R. Garner
Tammy S. Gilliam
Peggy H. Johnson
Lisa J. Lackey
Kimberly S. Mayhew

Ronnie L. Merritt, Jr.
Angela D. Morton
Rebecca L. Sarkisian
Kim J. Shoffner
Carita M. Simons
Russell B. Thompson
Dana A. VanKleef
Carla D. Whitesell
Christine M. Wilhelm

Senior Class Officers

Cynthia R. Garner
Montina L. Charo
Christine M. Wilhelm

President
Vice-President
Secretary-Treasurer

Marshals

Julie A. Secrest, Chief
Cynthia A. Galunas, Assistant
Timothy Brooker
Patty L. Combs
Shannon M. Cowart
Christina E. Cummings
Pamela M. Fulton

Ginger K. Gallagher
Samuel H. Gerson
Sonya R. Justice
James C. Mapel
Lisa B. Norris
Rebecca A. Petras
Beverly Watkins

Awards

Harold H. Hutson Award
Alpha Chi Award
Clara Dougherty Brown Art Award
Dr. and Mrs. Laws Parks Accounting Award
Business Programs Faculty Outstanding
Service Award
Wall Street Journal Award
Zelda C. Pemberton Education Award
Marvin Skaggs History Award
Luella Pugh Knott Music Award
Hardee Christian Service Award
Madline Stinson Award
United AFRO-American Society Award
Senior Class Math Award

Cynthia R. Garner
Cynthia R. Garner
Judith B. Poston
Eiko Gima
Lisa J. Lackey
Montina L. Charo
Kimberly S. Mayhew
Nancy B. Hahn
Carita M. Simons
Rosalind P. Sator
Amy J. Rio Anderson
Judith B. Poston
Alexander S. Boney
Ronald L. Merritt, Jr.

Alpha Chi

Amy J. Rio Anderson
Cynthia R. Garner
Rhonda B. Hicks
Ronald L. Merritt, Jr.
Judith B. Poston

Rebecca L. Sarkisian
Julie A. Secrest
Kim J. Shoffner
Carita M. Simons



GREENSBORO C·O·L·L·E·G·E



Commencement

Sunday, May 7, 1989

Ten o' Clock



GRADUATION 89





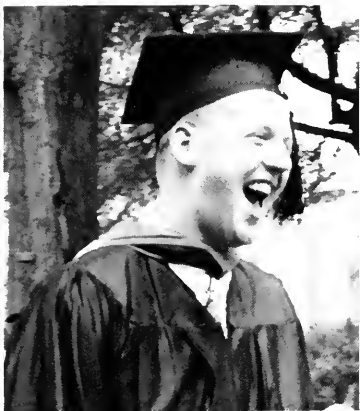

ADS

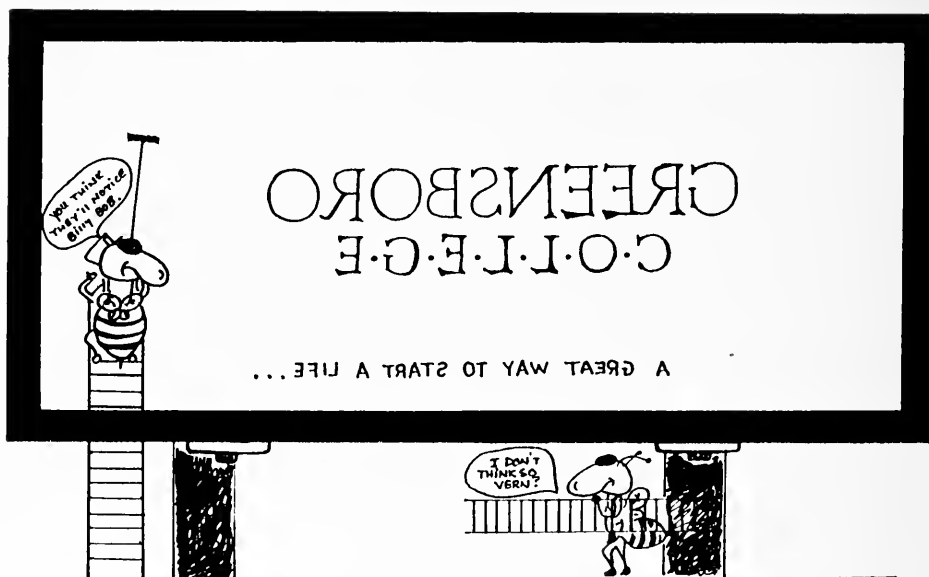

INDEX





CONGRATULATIONS
TO THE
GRADUATING CLASS
OF 1989!

Guardian Building Service, Inc.

Campus Security And

Housekeeping Services

Heath Godfrey

President

Box 412 Greensboro College
815 W. Market Street
Greensboro, NC 27401-1875
(919) 273-1129



The Greensboro College Alumni
Office And
The Alumni Association

Congratulate The Class Of 1989

And Welcome You As Alumni

To The Classes Of 1990, 1991

And 1992, Good Luck

And We Look Forward To

Having You Become Alumni

Leslie Scheviak Lewis
President '76

Howard D. Sherrill Jr. '75
Alumni Director





CONGRATULATIONS
 TO THE
 CLASS OF '89
 FROM THE
 STUDENT
 UNION

BEST WISHES
 FROM THE
 STUDENT
 FINANCIAL
 AID STAFF

COLLEGE COUNSELING CENTER



- Individual Counseling
- Individual Testing
- Group Workshops
- Whitewater Rafting
- Time Management
- Stress Management
- Weekly Workshops
- Films/Guest Speakers Night

Explore
 Inner
 Space

Activeware — Custom T-Shirts — Sweats
 Press on and Tackle Twill Letters
 Collegiate Greek Shop

SUN &
 WIND

CONGRATULATIONS
 TO THE CLASS OF '89
 FROM
 LIFELONG LEARNING

Screenprinting/Monogramming
 Retail Division

710 W. Market St.
 Greensboro, NC 27401



Abare, Clifton 21, 112, 113, 121, 138
 Adamaly, Juzar 124
 Adams, Edward 11
 Akiko, Takahara 124
 Alexander, Bethany 124
 Alley, Bobby 104, 193
 Allison, Heather 124
 Alston, Loretta 138
 Alver, Jennifer 138
 Ancheta, Lowell 50, 138
 Anderson, Amy 95, 152, 189
 Anderson, Russell 42, 76, 104, 120, 181
 Applewhite, Marian 20, 81
 Armentrout, Judith 53, 124
 Ascarrunz, Pablo 13, 54, 121, 124
 Ascarrunz, Raul 11, 13, 16, 26, 112, 113, 146
 Atkins, Doug 25
 Atti, William 33, 124
 Baggett, Allen 85
 Bailey, Elizabeth 85, 124
 Baker, Beth 152
 Baker, Ruby 42, 51, 73, 101, 106, 107
 Baker, Sherri 73, 77
 Balle, Elizabeth 138
 Barbour, Lana 88, 138
 Bartlett, Jessica 11, 13, 81, 88, 146
 Batchelor, Shannon 124
 Bates, Alice 21, 138
 Baucom, Aimee 13, 146
 Bauer, Vince 116
 Belshaw, Dawn 5, 124
 Bennett, Elizabeth 4, 110, 111
 Benson, April 81
 Bentley, Kelly 125
 Berger, John 12, 152
 Berman, Marc 138
 Besecker, Kevin 11, 47, 104
 Bickford, Michelle 181
 Bird, Sonya 76
 Black, Darryl 9, 11, 78, 81, 84, 153
 Black, Susan 125
 Blanck, Timothy 44, 99, 183
 Boggs, Richard 153
 Bond, Elizabeth 125
 Boney, Alexander 23, 79, 180, 184
 Bonner, Kerry 138
 Bowen, Katherine 78, 86, 138
 Bracco, Janine 72, 83, 146, 200
 Bradley, Amanda 125
 Brame, Norman 54, 55, 68, 88, 125
 Braswell, Cynthia 146
 Brescka, Carolyn 110, 121
 Britt, Amy 83, 125
 Brooke, Lucinda 125
 Brower, Eleanor 9, 153
 Brown, Andrew 139, 193
 Brown, James 53
 Brown, Jeffrey 125
 Brown, Lawanda 15, 44, 87, 101
 Brown, Shawn 32, 40, 139
 Brown, Theresa 146
 Brubaker, Lisa 125
 Bryant, Anita 88, 139
 Bryson, Timothy 50
 Budd, Ruth 25, 114, 115, 117, 121
 Bunyan, Sarah 153
 Burgess, Eugenia 85, 125
 Burns, Kristen 125
 Burroughs, Kevin 49, 51, 83, 85, 146
 Bynum, Jean 76
 Byrd, Sonya 146
 Caggiano, Joseph 146
 Cain, Vanessa 139
 Callander, Steven 126
 Campoli, Joseph 42, 54, 55, 79, 104, 105, 112
 Carpenter, Jasmine 139
 Carter, Dawn 126
 Carter, Dominique 88, 126
 Castillo, Gabriela 44, 76, 154, 180
 Castillo, Raquel 9, 81, 126
 Chapman, Weusi 8, 126
 Charo, Montina 26, 34, 43, 51, 68, 76, 79, 92, 102, 103, 116, 154, 182, 184
 Chee, Kim 11
 Chesson, Emily 11
 Chitwood, Keith 32
 Chiusano, Pamela 76
 Christy, Diane 14
 Clapp, Stephanie 21, 126
 Clay, Wendy 29, 126
 Clayton, Barry 126
 Clemons, Cynthia 126
 Coble, Audrea 21, 139
 Cofer, Joseph 33
 Collier, Lauren 50, 78, 85, 86, 139
 Combs, Patty 77, 84, 146, 178
 Cook, Liesel 88, 139, 182
 Cooper, Caroline 34, 126
 Cooper, Gretchen 126
 Copeland, Dana 127
 Copple, Lori 85
 Costner, David 139
 Cowart, Shannon 77
 Cowles, Rubuen 127
 Cranmer, Susan 81, 147
 Crawford, Candice 139
 Creech, Carol 127
 Crigler, Michael 26, 50, 73, 92, 127
 Crooke, Traci 102, 103, 127
 Crute, Sean 127
 Czerniak, Julie 10
 D'Elia, Ann 154
 Dalton, Kevin 104, 193
 Dastmalchian, Jeffery 11, 24, 42, 47, 104, 105, 117
 Davis, Virginia 139
 Daye, Jonathan 140
 Dearmon, LeeAnne 127
 Dengler, Tammy 85, 154
 Dickler, Jennifer 114, 115, 140, 121
 Dillow, Jeryl 127
 Dinkins, Patti 38, 77, 78, 95, 155, 180, 184
 Dixon, John 127
 Donaldson, Erik 79
 Drake, Angela 127
 Dunington, Thomas 127
 Duvall, Deborah 155
 Duvall, Joseph 78, 88, 140
 Dwyer, Alexa 127
 Edson, Mikel 79
 Emery, Brooke 114, 115, 115, 117, 140, 121
 Epling, Stephanie 128
 Fain, Tamera 20, 83, 128
 Farmer, Kelly 14, 42, 140
 Farmer, Kristy 140
 Ferguson, Gina 190
 Ferguson, Jennifer 128
 Ferris, Susan 140
 Fisher, George 42, 70, 104
 Foil, Andrea 88, 128, 140
 Foley, Irene 34, 86, 140
 Foley, Lisa 128
 Foltz, Paula 128
 Fulton, Pamela 77, 78, 85, 86, 88, 147
 Galindo, Julio 44
 Galunas, Cynthia 79, 84, 85, 89, 147, 189, 190
 Gamble, Janine 35, 103
 Garner, Amanda 21
 Garner, Cynthia 23, 77, 92, 102, 103, 155, 95, 180, 184
 Garrison, Mary 9, 10, 72, 79, 147
 Gasperson, Susan 42, 107, 110, 116
 Geraci, Kelly 140
 Gerson, Samuel 147
 Geyer, Lisa 128
 Giamarino, Theresa 51
 Gibson, Ralph 128
 Gilbert, Johanne 128
 Gilleo, Rene 128
 Gilliam, Tammy 68, 81, 88, 155,



184, 186, 191
 Gillis, Christopher 99
 Gima, Eiko 81, 156, 182
 Glock, Janet 140
 Gooding, Milton 104, 140
 Gorham, John 14, 51, 81, 178
 Green, Sarah 128
 Gregson, Lori 81, 88, 128
 Griffin, Christina 11, 140
 Grimsley, Michael 11
 Gusler, Frances 77, 156
 Gusler, Glenda 147
 Guter, Timothy 10, 11, 26
 Gutierrez, Bertrand 23, 147
 Gwinn, Sandra 141
 Hague, Penny 147
 Halliden, Dennis 156
 Halper, Kristen 129
 Hammon, Wendy 85, 86, 94, 141
 Hancock, Karen 129
 Hancock, Robin 129
 Hand, Daphne 8, 21, 101, 147
 Hanson, Thomas 23, 53
 Harding, Kathy 129
 Harrington, Anthony 23, 129
 Harris, Elizabeth 25, 88, 147
 Harris, Susan 77, 156
 Harvey, Crystal 16, 39, 81, 91, 129
 Hastlet, John 129
 Hatcher, Jennifer 102, 103, 129
 Haugen, Heather 88, 141
 Hayes, Penny 20, 141
 Healy, Robert 99, 147
 Hebbard, Kyra 88
 Henley, Elizabeth 141
 Hepler, Ronald 157
 Hickman, Andrew 129
 Hicks, Rhonda 77, 191
 Highnote, Amanda 141
 Hill, Denise 129
 Hill, Elizabeth 129
 Hill, John 147
 Hobbs, Sharon 129
 Hodge, Kimberly 193
 Hodges, Nora 12, 148
 Hoffman, Nichole 141
 Holcomb, Melissa 130
 Holcombe, Jami 141
 Horney, Lisa 81, 141
 Hovermill, Jeffery 23
 Howard, James 40
 Hudnor, Amelia 130
 Huff, Steve 48, 148
 Huffmany, Isaiah 76
 Huhn, Paul 141
 Hutcherson, Benita 81, 102, 103, 148
 Ingle, Christopher 141
 Inman, Gena 87, 100, 101, 157
 Jarvis, Shane 11
 Jeffcoat, Holly 130
 Jeffers, Timothy 16, 42, 72, 76, 182
 Jefferson, Alicia 142
 Johnson, Daniel 130
 Johnson, Eric 76
 Johnson, Heather 28, 87
 Johnson, Philip 130
 Johnson, Peggy 77, 86, 96, 157, 184, 186
 Jones, Beverly 43, 85, 157
 Jones, Carrie 130
 Jones, Wesley 23
 Jones, William 11, 15, 142
 Jordon, Anna 130
 Joseph, Amy 85, 148
 Joyner, Tony 13, 35, 88, 104, 116, 145
 Justice, Sonya 78, 88, 148, 189
 Kania, Stephanie 158
 Keene, Kimberly 42, 106, 107, 114, 115, 121
 Kegley, Carmen 158
 Keller, Scott 47, 79, 148
 Kelley, Browyn 21, 81, 142
 Kelly, Stephanie 28
 Kennedy, Cynthia 85, 142
 Key, Sara 8, 10, 19, 29, 81, 158, 186
 Kim, Nikki 142
 King, Daniel 23
 Kingdon, Sharon 158, 183
 Kirkman, John 79, 142
 Kistler, Kenneth 130
 Kluge, Peter 89
 Kotrba, Bobbi 130
 Krauth, Jennifer 51, 88, 130
 Kroggel, Kristie 48, 88, 130
 Krpejs, Eric 130
 Krupica, Michael 99, 159, 180
 Krywicki, Stacey 11, 50, 79, 85, 142
 Kupfer, Charles 131
 LaPlante, John 99
 Lackey, Lisa 88, 95, 186
 Lambert, William 78, 142
 Lancaster, Lora 34, 50, 77, 79, 92, 101, 148
 Lanier, Thomas 104
 Laws, Robin 85, 159, 181
 Lehner, Beth 78, 131
 Lemmonds, Rhonda 142
 Leonard, Kimberly 10, 131
 Leva, Darren 13, 51, 104
 Lilly, Natalee 148
 Liner, Amy 148
 Lingo, Elizabeth 10, 47, 131
 Lintzenich, Michael 131
 Little, Lawanda 142
 Little, Margaret 43, 53, 102
 Liverman, Margaret 131
 Logan, James 142
 Longerbeam, Nicholas 22, 143
 Loschin, John 53, 76, 80, 180
 Lowe, Regina 15, 131, 81, 88
 Lowery, Elizabeth 79
 Mables, Becky 88, 111, 143
 Malki, Rula 25, 51, 106, 131, 193
 Malmin, Kyle 77, 78, 143
 Malmin, Stacy 88, 131
 Maness, Sheila 78, 54, 95, 148
 Manly, Roy 159
 Mapel, James 189
 Martin, Kimberly 81, 85, 86, 143, 193
 Martin, Sarah 143
 Martinez, Saulo 23, 47, 70, 120, 159
 Matthews, Lynda 14, 15, 78, 83, 88, 92, 131
 Maupas, Mary 22
 Mauzy, Wendy 131
 May, Catherine 132
 Mayhew, Kimberly 13, 38, 77, 95, 160, 183, 185, 191
 McAdams, Lisa 148
 McArdle, Christine 9, 13, 49, 72, 89, 92, 149
 McClain, Sharon 132
 McCord, Mary 132
 McCoy, Michael 132
 McDell, Edward 81
 McGee, Amy 132
 McGee, Sandy 9, 143, 150
 McKee, James 26, 79, 85, 149, 193
 McKinney, Shawn 33
 McNamara, Daniel 23, 53
 Meals, Robert 23, 99
 Mercer, Robert 132
 Merritt, Amy 132
 Merritt, Ronald 84, 184, 191
 Messer, William 132
 Miciotto, Tracy 46, 78, 86, 149
 Miles, Norman 11, 12
 Miller, Melissa 85, 149
 Misurra, Thomas 99
 Mock, Cindy 132
 Molpus, Mary 143
 Monroe, Herman 132, 78, 79, 81, 88, 178
 Moore, Dan 55
 Moore, Denise 26, 92, 149
 Moorehouse, Georgia 132
 Morgan, Helen 50, 81, 86, 143
 Morris, Thomas 132
 Morrow, Karen 133
 Morrow, Lori 77
 Morton, Angela 86, 160



Morton, Josette 28, 114, 115, 121
 Neighbour, Glenn 98
 Newkirk, Kristin 133
 Nixon, Valerie 78
 Noren, Sara 133
 Nunes, Allison 149
 O'Sullivan, John 11
 O'Toole, Kelly 20, 83, 88, 133
 Oakes, Irene 8, 20
 Oakley, Jill 143
 Oatman, Michelle 16, 85, 143
 Ogburn, Christina 133
 Otterberg, Pete 133
 Ottman, Lisa 106
 Pace, Stacy 34, 45, 133
 Padula, Christina 26, 149
 Parker, Sharon 32, 133, 149
 Parsons, Angela 20, 143
 Partee, Monique 149
 Patterson, Brian 27
 Pennington, Jay 9, 16, 104, 143, 193
 Perkins, Beverly 149
 Pertus, Kyle 26, 44
 Petras, Rebecca 35, 49, 76, 150, 200
 Pettersen, Brian 133
 Philips, George 50
 Pollock, Gwendolyn 144
 Porter, Angela 34, 44, 50, 88
 Poston, Judith 77, 95, 160
 Price, Denise 144
 Quinones, Maria 34
 Ramirez, Jose 13
 Rawls, Carla 144
 Ray, Krissie 40, 101
 Reaves, Darlinda 101
 Reaves, Michelle 150
 Reiser, Blake 12
 Richter, Marc 15, 44, 180
 Rinker, James 99
 Rio, Jerry 78, 88, 144
 Robinson, Katherine 21
 Rogers, Amy 106
 Rollins, Sonia 144
 Rook, Chad 133
 Rousin, Louis 27, 99
 Rosen, Louis 150
 Rosey, Charlene 134
 Safford, Moriah 13, 78, 79, 89, 150
 Saiki, Mahumi 134
 Sampson, Renee 134
 Sarkisian, Rebecca 99, 161, 185
 Sass, Christine 144
 Sator, Rosalind 61, 77, 81, 180
 Satterfield, Kerri 144
 Saunders, Sara 44, 114, 115, 161, 121, 181
 Scarborough, Mark 27
 Schaefer, Patti 61
 Schatz, Gary 76, 183
 Schneider, Christina 134
 Schoeriemann, Karin 150
 Secrest, Julie 77, 150, 190
 Seekford, Rebecca 76, 102, 144
 Seltzer, Robert 50, 134
 Shelton, Timothy 134
 Shelton, Veronica 27, 42, 106, 193
 Shimada, Kyoko 150
 Shipman, David 26, 40, 47, 50, 79, 86, 150
 Shoemann, Karin 88
 Shoffner, Kim 77, 78, 81, 86, 88, 95, 162, 182, 185
 Shope, Ruth 54, 86, 150
 Showalter, Linda 134
 Showfry, Frances 80, 183
 Shreve, Jill 14, 28, 54, 134
 Shusterman, Jill 15, 32, 49, 110, 111
 Sierpiejko, Michelle 27, 32, 48, 95, 144
 Simons, Carita 77, 95, 162, 185, 190
 Simpson, Todd 8, 22
 Singer, Jennifer 16, 106
 Sledge, Elizabeth 144
 Smellegar, Christina 144
 Smith, Kevin 87, 178
 Smith, Michael 23
 Smith, Ruth 77
 Snead, Donna 77, 191
 Solomon, Kim 134
 Sorrentino, Mark 150
 Spencer, Jared 117
 Spruill, Johna 16, 134
 Stack, Heather 134
 Stafford, Cammy 85, 88, 150
 Stanley, Kerri 14, 22, 135
 Stephan, Deborah 51, 135
 Stephens, Tammy 11, 144
 Stewart, Brooks 23, 34, 48, 68, 135
 Stivland, Gregory 83, 94, 145
 Stoffolano, Adam 11, 112, 113, 135, 121
 Summers, Diane 91, 145
 Super, Linda 22, 83, 135
 Sutton, Kenneth 32, 161, 182
 Swanson, Susan 135
 Sweeting, Samantha 8, 40, 44, 150
 Symanski, LeeAnn 135
 Taft, Tacy 135
 Taylor, Donna 101, 145
 Taylor, Lynn 162
 Taylor, Margaret 16, 20, 163
 Terell, Carlton 135
 Thompson, Noel 20, 151
 Thompson, Russell 70, 180
 Tobert, Lorey 151
 Todd, Gary 145
 Trenor, Douglas 121, 163
 Tsumas, James 135
 Turner, Brenda 34, 145
 Turner, Casey 104, 150
 VanKleef, Dana 163, 180, 185
 Vandermosten, David 99
 Volkman, Charles 22, 163, 191, 183
 Wall, Sallee 14, 135
 Waller, Laura 24, 54, 55, 85, 95, 151
 Walton, Jennifer 27, 86, 95, 145
 Warf, Shannon 164
 Waters, Angie 81
 Wavrick, John 12, 31
 Weaver, Matthew 145
 Welch, Brian 135
 Welch, Matthew 136
 Wheeler, Joe 136
 Wheeler, Mary Sue 14, 54, 55, 87, 136, 166
 Whipple, Jeffrey 136
 White, Eric 104, 136
 White, Julie 136
 White, Michael 14, 136
 White, William 164, 193
 Whitehead, Cheryl 151
 Whitesell, Carla 81, 88, 164, 185
 Wilcox, Phillip 136
 Wilder, William 12
 Wilhelm, Christine 77, 92, 164, 185
 Williams, Gazelle 39, 81, 145, 193
 Williams, Marsha 88
 Wimbush, Tina 165
 Wisner, Sharon 87,, 106, 151
 Wood, Cameron 136
 Woodland, Paula 136
 Woods, Wyndy 16, 160, 110
 Woodworth, Wendy 136
 Wray, Jacquelyn 137
 Yancey, David 112, 113, 121
 Yarmal, Nicole 19, 92, 137
 Yohannes, Ruth 19, 91, 101, 137
 Young, Andrew 137
 Zepke, Todd 151
 Zepp, Natalee 11, 76, 83, 137, 193



THE END

Being Editor this year, was a new job for me and I was unsure if I could fulfill my responsibility. However, I had a great staff and advisor. Thanks Coach Lojko for all your support and dedication. I would like to thank Janine Bracco, my Asst.-Editor and photographer, for putting up with me; (*#!#, Babe). Kelly O'Toole, Tammy Fain, Amy Britt, and Natalie Zepp — Thanks for all your help; you were appreciated. A special thanks to Lee Ancheta for all your wonderful artwork — We owe you! Thanks also to Chris McArdle for making our last deadline a little bit easier.

Thanks Again,

Editor *Becky Petras*



I would like to thank Becky Petras, Coach Lojko and the rest of the yearbook staff for putting up with my bad captions and over-exposed pictures. I am sorry if events or persons did not get photographed. I hope to be more organized next year. I'm glad that yearbook gave me the opportunity to make roadtrips and meet some very special people! Special thanks to Chris McArdle and Lee Ancheta.

Love Ya

Janine E Bracco

Assistant Editor



Farewell to Dr. Camilla Hoy, Ann Lojko, and Isabel Forrest. Thanks for many years of service. You will be missed.



