

HOLD ON
TO THE

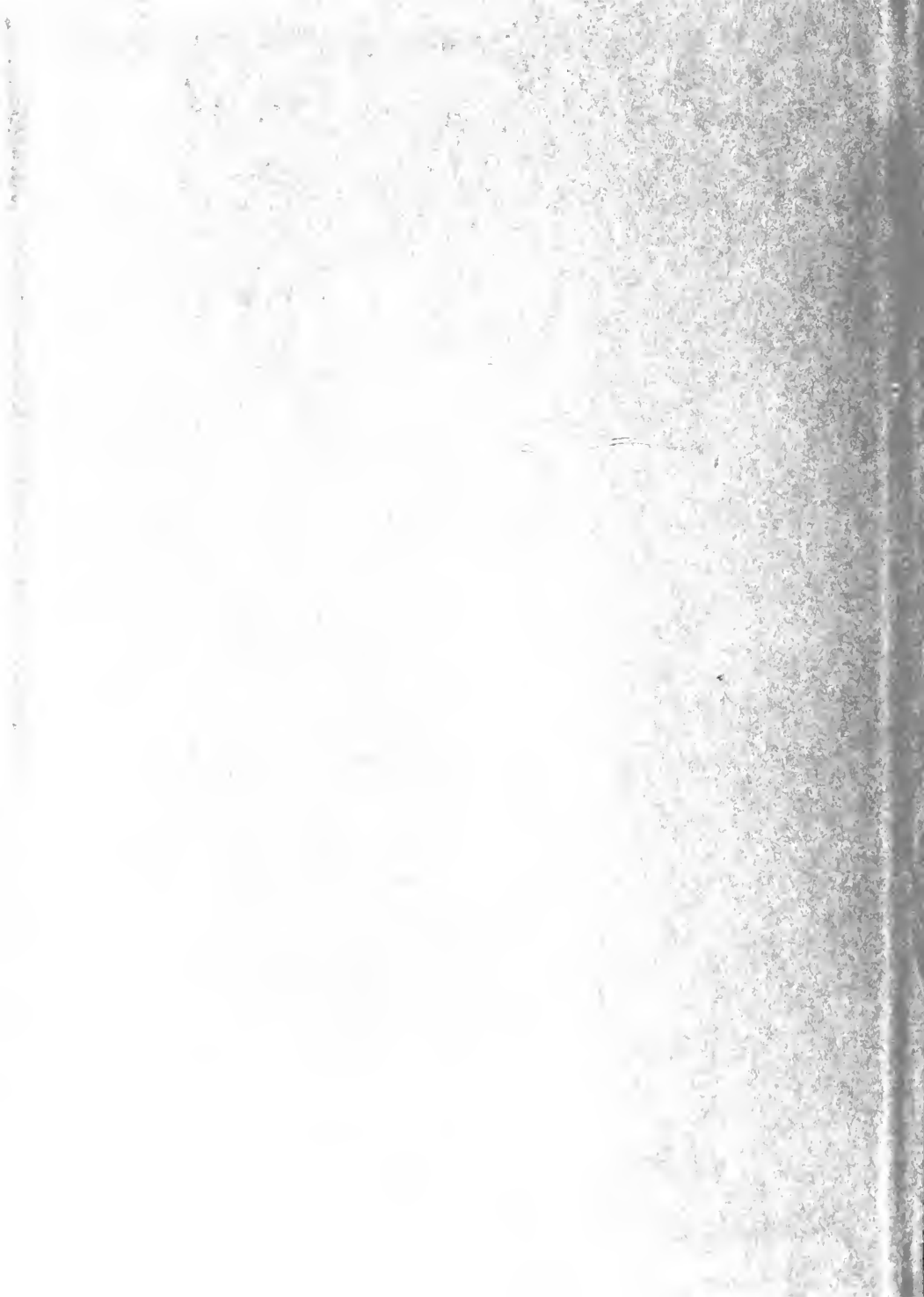

MEMORIES

ECHO 1990



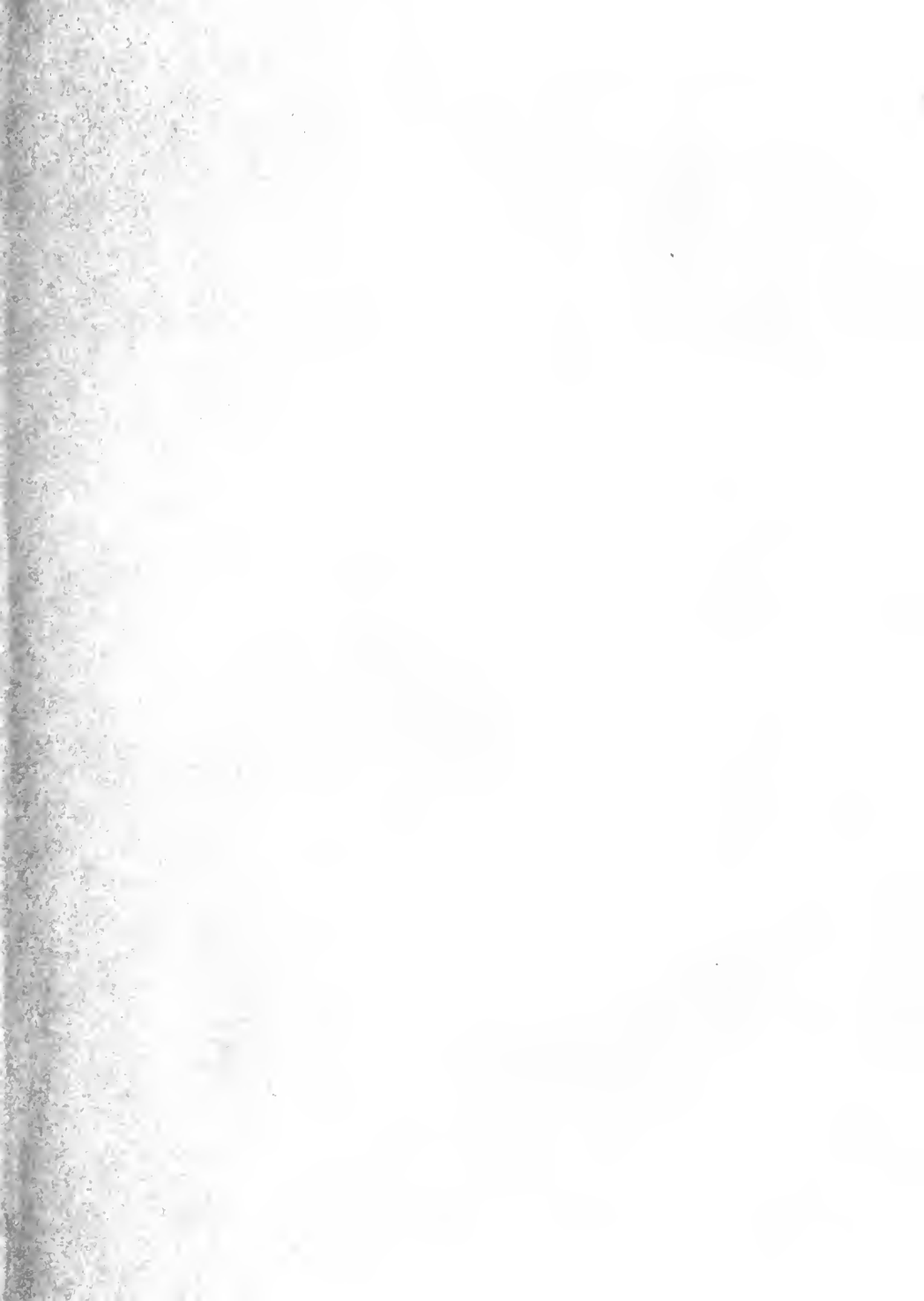

Digitized by the Internet Archive
in 2010 with funding from
University of North Carolina at Chapel Hill

<http://www.archive.org/details/echo1990gree>



NINETEEN

90

HANGING



TOUGH



THE ECHO STAFF

Editor: Becky Petras

Asst. Editor & Photographer: Janine Bracco

Advisor: Allison Hoyle

The Staff:

Kelly O'Toole

Tammy Fain

Natalee Zepp

Amy Britt

Anna Reynolds

Myra Orme

Sherry Holloway

We Present:

ECHO 1989 Yearbook of Greensboro College Greensboro, NC



TABLE OF CONTENTS

OPENING	2
CAMPUS LIFE	18
ORGANIZATIONS	72
SPORTS	95
PEOPLE	120
ADS & INDEX	188

TO BUTCH SHERRILL . . .

Butch Sherrill has been a dedicated soul to GC and its students. An alumnist who achieved status as the school's Chaplain, head of Student Affairs, Head of the Alumni and advisor to the Student Christian Fellowship. Butch Sherrill remains a close personal friend to many students and was at one time acting senior class advisor. This participation with students and his caring attitude towards others makes him irreplaceable. We will miss him terribly.



"During the past four years I have had the distinct pleasure of not only knowing Mr. Sherrill, but of working closely with him through Student Christian Fellowship. I am proud to say that the former faculty member with the best looking legs is my friend."

— Carla Whitesell





"I am sorry to see Mr. Sherrill go. He is the type of person that the students could go to and talk to. He will be missed by all and I will especially miss him and all the help he gave to me and the Senior Class.

We will miss you."
— Christine McArdle
Senior Class President



"Thanks for all your support and help. On behalf of the SCF and myself you will be deeply missed. Thanks again for all the laughs and good times."

— Enthusiastically in Christ
Tony L. Joyner

MEMORIES OF 1989



The Rolling Stones launched their 1989 tour, the first in 8 years



The Exxon Valdez struck a reef, on the Alaska shoreline gushing millions of gallons of thick crude oil.



Hurricane Hugo left a trail of death and destruction affecting the Caribbean, Charleston and S. Carolina on Sept. 22, 1989.



Pete Rose was banned for life from baseball for betting on his own team.



Tienanmen Square in Beijing, China, was the sight of a pro-democracy protest. 3,600 people were killed and 60,000 injured when troops opened fire.



San Francisco was hit with an earthquake which registered 6.9, destroying much of the city, and killed at least 62 people.



BARTLETT GIAMATTI



FERDINAND E. MARCOS



LUCILLE BALL



ABBIE HOFFMAN



CLAUDE PEPPER



ANDREI GROMYKO



IRVING BERLIN



EMPEROR HIROHITO



AYATOLLAH KHOMENI



SIR LAURENCE OLIVIER

The following people have left us in 1989 . . .



A TRIBUTE TO

At the start of the 1989-90 school year, the athletic department was seriously considering changing the school's mascot. The yearbook staff decided to pay tribute to GC's Hornet no matter what the decision may be.

The Hornets sports team originated in 1967 when Greensboro College first took part in intercollegiate sports. The Hornet's Nest was also established at this time. Back in 1959, right after Greensboro College became co-educational, there were four intramural teams. One of the teams and the best team was named the Hornets. The school ended up choosing the mascot in replica of that intramural team.



G.C.'S HORNET

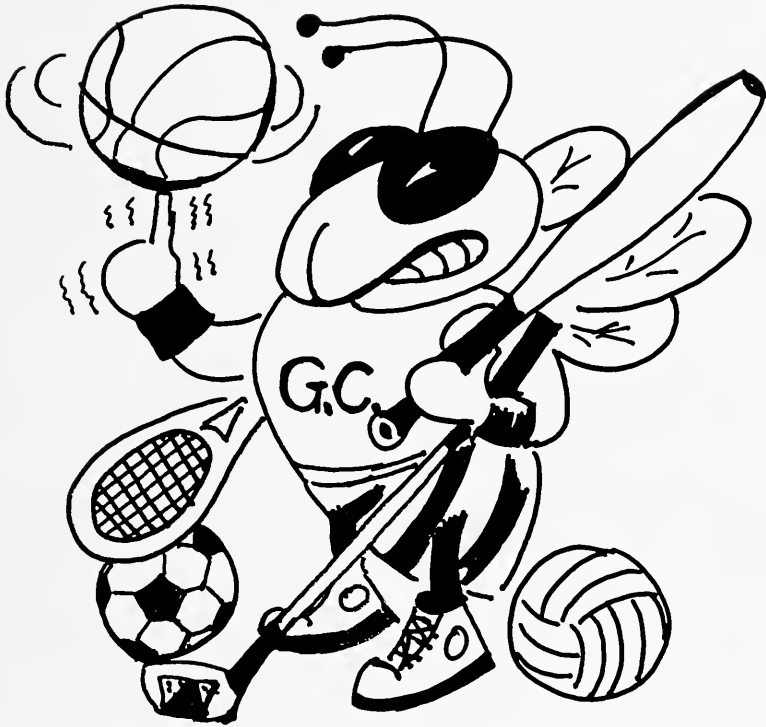

LAZY



DAYS



FALL CARNIVAL



A carnival took place on front campus. The idea was to introduce students to clubs and organizations. Music was provided by 102 JAMZ. A dunking booth gave students and staff an opportunity to take revenge for a \$1.00. The \$1.00 was a donation to the United Way — and worth every penny!



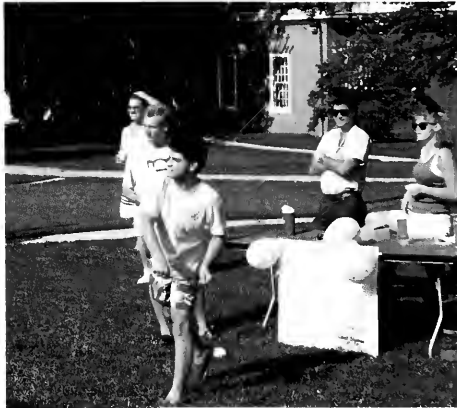

JUST CHILLIN'



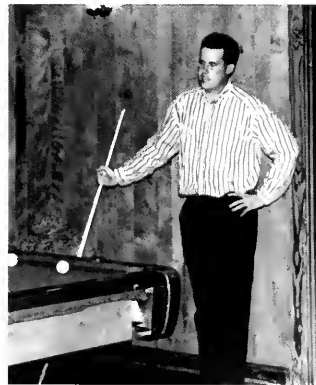
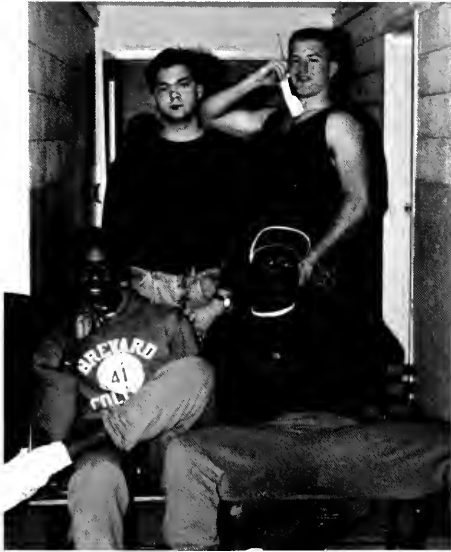

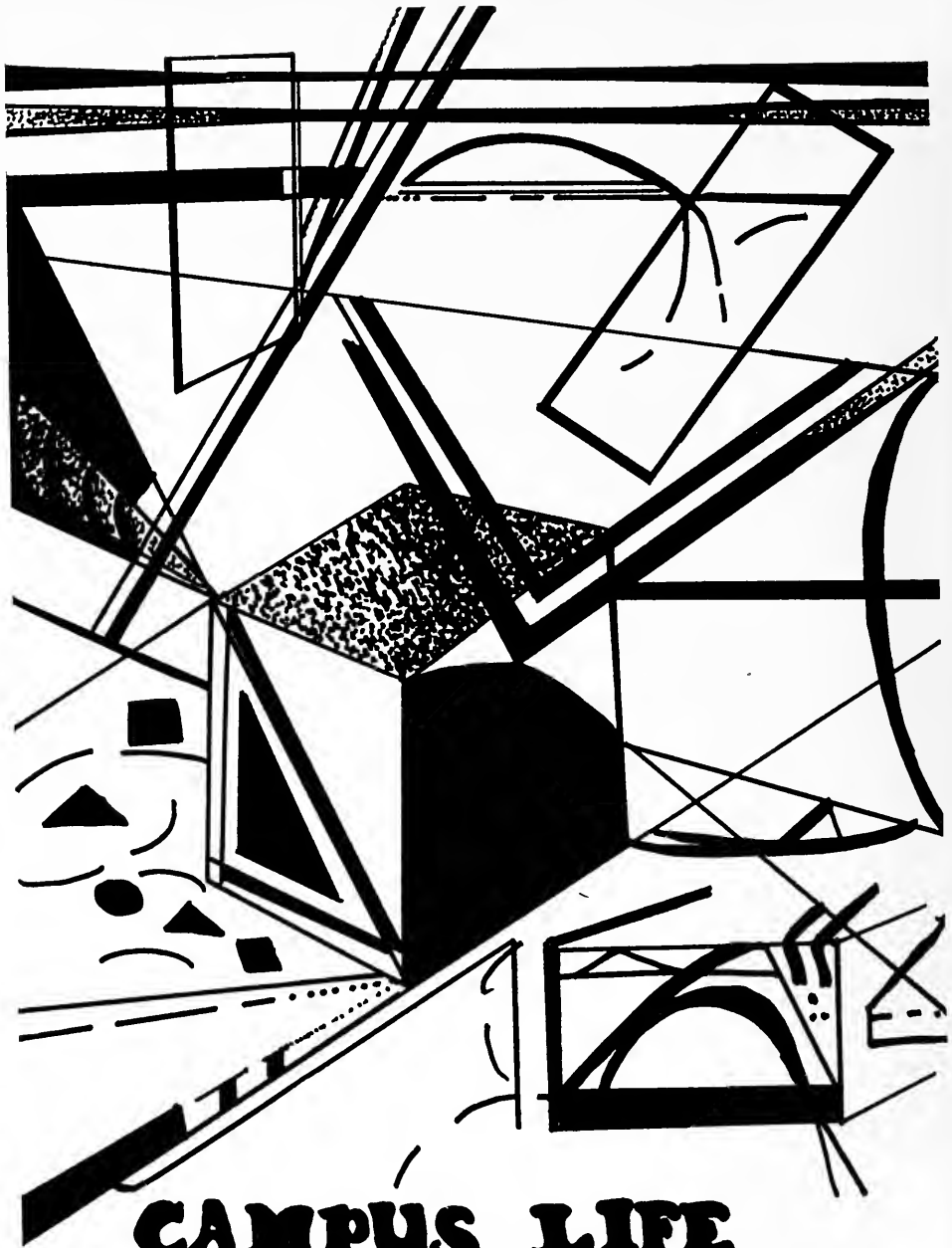

CAMPUS LIFE



IN THIS SECTION . . .



FALL CONVOCATION

Greensboro College recognizes the academic achievement of its students during a ceremony held in the Finch Chapel. This is done both in the fall and in the spring.



JELLO WRESTLING



Tony takes a dive.

Sally takes out Leanne.



Jello wrestling's hard work.

Sumo wrestling at GC.



VOLLEY FOR CHARITY



THE U-A-A-S DANCE



STEEL DRUM BAND

During Alcohol Awareness Week, (Oct. 2-6), Greensboro College students were fortunate enough to enjoy the sounds of the "Steel Band." The band was sponsored by BACCHUS (Boost

Alcohol Consciousness Concerning the Health of University Students), which was also responsible for serving mocktails that evening, as well as launching a limbo contest. Kevin Burroughs emerged as the winner.



BLOOD MOBILE



HOMECOMING



A new homecoming tradition began this year. Homecoming was held during soccer season. It was the first game played on the new athletic field and was marked by a 4-1 win over Oglethorpe.



GAME



HOMECOMING PARADE



HOMECOMING COURT



FRESHMAN — Nasra Sudi
Elizabeth Voight

SOPHOMORE — Shani Porter
Jennifer Hatcher

JUNIOR — Laura Brown
Stacey Kryzwicki

SENIOR — Aimee Baucom
Carla Whitesell,
Queen
Leanne Dolan

BIG MAN ON CAMPUS — David
Shipman



HOMECOMING



DANCE



HALLOWEEN



BLIZZARD OF BUCKS

The game show "Blizzard of Bucks" visited the Stu this past fall. Students did a variety of fun and crazy stunts, such as putting baby bibs and bonnets on and seeing who could drink a bottle of O.J. the fastest. In the end, Lorraine Romiti won the chance to go in a booth and grab as much money as she could. Lorraine won over \$100 over all.



HOT BODIES



The Lip Sync Contest held by the Stu brought out some of GC's finest talent. Students got to hear a variety of songs from "Mr. Sandman" by the Woobies to a Luther Vandross song sung by Ken Washington. Ken won first place by romancing the hearts of many girls. During the intermission UAAS held a hot bodies contest. Charlene Rosey and Jeff Dastmalchian showed GC students their stuff and won first place.



LIP SYNC CONTESTS

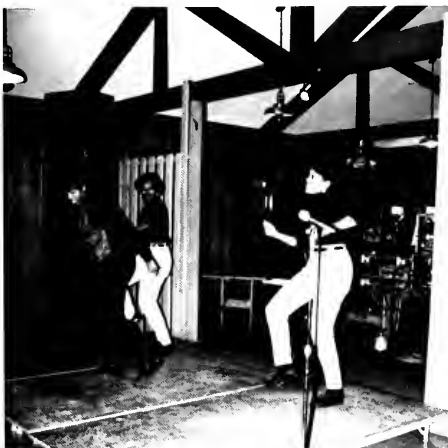

PLAYS AT GC

Crew: David Schram, Director; Robin Hancock, Asst. Director; Jennifer Dean, Lights and Stage Direction; Becky Baughn, Lights and Stage Direction; Nasra Sudi, Props; Ruth Yohannes, Props; Masako Kawagoe, Props; Masumi Kuriyama, Props. Cast: Shirley Thoms, Clay Pace, Sammi Armentrout, Jeff Whipple, Rani Gill, Angie McGee, Charles Devito, Deirdre Jeroy, Erik Donaldson, Natalee Zepp, Gina Lowe, Gary Wyatt, Krisse Newkirk, Kirstie Kroggel, Kristen Shupe, Yem Maru, Suzannah Sizemore, Brooks Stewart, Steve Huff, Crystal Harvey.



As the play performances draw closer the cast breaks tension.



'In today's world the Little Girl shoots the Wolf'



Nude magazines, fires on highways, and irate mothers are just the beginning of "Mr. Thurber's" confusion.





Adam & Eve, an intimate moment.



Eve shows the world her animal magnetism.



Before the February performance of "The Trial" were several rehearsals.



January was the beginning of rehearsals for "Godspell."

All three plays were done under the guidance of Director David Schram. This marked his first year at GC. Thank you, Mr. Schram for joining us, and good luck in the future.

— Natalee Zepp DeVriendt



WINTER



ROSE







AROUND



CAMPUS

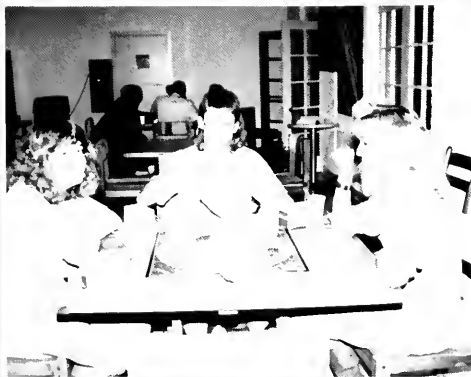

LAUGHTER MAKES THE



WORLD GO ROUND



DAYS OF



OUR LIVES



4 BASIC NEEDS:

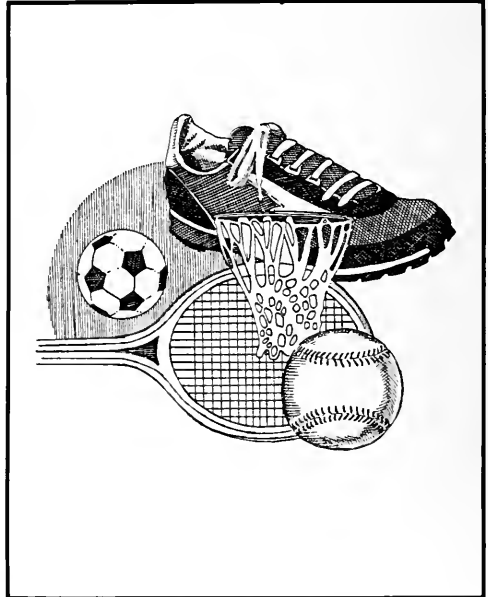
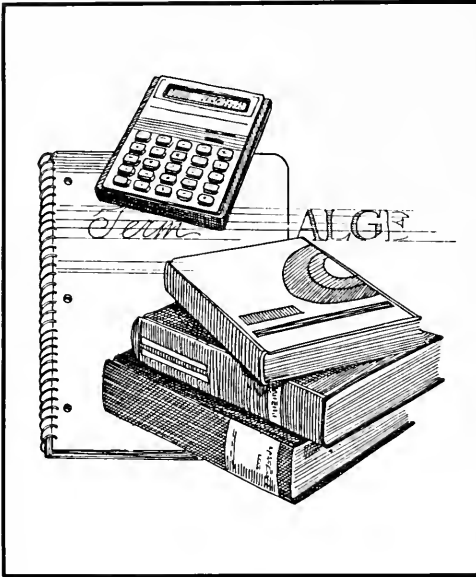



I think no matter where we go in life we will
always remember the days spent with friends.
The beautiful skies filled with fluffy white
clouds and the laughter that was carried
on the breeze.
The fond wish that it would never end was
unspoken by us all in fear that it would
break the spell.
But I realize now that those days are forever
and no one can steal the memories from our
hearts.
We wanted to remain together and never be
apart and in leaving our wish came true.
For in that time we still remain together
almost as if we never parted.
We live in each other and if we never meet
again, the memories of those days will still
keep us friends.

Liz Moore



MUSIC MEMORIES

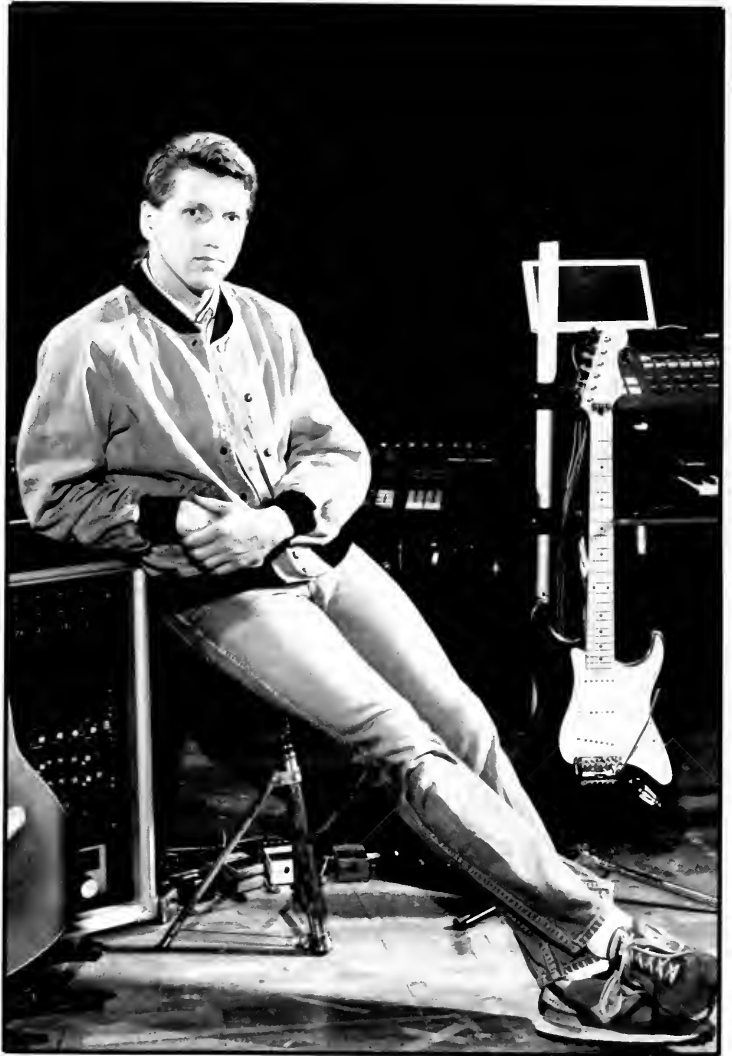

Dave Wopat — March 13



IN THE STU

Robin Greenstein — January 18



Musicians performed on campus throughout the year; however, the Spring seemed to be the time when music memories were made in the "Stu". The weather turning warm early naturally led to open doors in the Stu so the music could be heard beyond the confines of the building. The variety in music ranged from guitarists and vocalists such as Robin Greenstein and Michael Francis to high-tech pop-rock musicians Dave Wopat and Carl Rosen.



Michael Francis — March 22



JUMP ROPE



FOR HEART



The Jump Rope for Heart was again sponsored by the PE/Recreation club for the fourth year. This year all kinds of people showed up to help raise money for the American Heart Association. Thanks to the club and those who came and helped. \$500 was raised.



WE CAN MAKE

This was a two hour comedy show held in the Stu. Three comedians performed individually for a short period, then students were chosen to play the game, "We Can Make You Laugh." If they were able to not laugh for a given amount of time while a comedian performed, they would win \$25.00. There were two winners and two losers by the end of the night.



YOU LAUGH



GODSPEAK



"Godspell" was a musical based upon the Gospel according to St. Matthew. The cast included Dawn Belshaw, Charles Devito, Natosha Etheridge, Bertrand Gutierrez, Crystal Harvey, Steve Huff, Deirdre Jeroy, Lynda Matthews, Chrissy Penny, Charlene Rosey, and LeeAnn Symanski. It was directed by David Schram and Terri L. Rotunda was the musical director.



GOTCHA!





MEMORIES . . .









A MEMORABLE EVENING



— SPRING FLING



RECORDING MEMORIES

THAT'S **SHOW**
BIZ!



BATTLE OF THE SEXES



CHAPEL SERVICE



On April 19, 1990, Greensboro College held a worship service and picnic to reflect back on the 1989-90 academic year we all spent together as a part of G.C. The message sent to those who attended was that we are each separate individuals who can and have proven to come together as a whole — as the Greensboro College family.

We were privileged on this day to hear a message from our new Chaplain Rev. Phillip K. Cates who spoke "... on Knowledge and Love ..."



AND PICNIC



INTRAMURAL RESULTS



Men's Flag Football

David Shipman
Wes Jones
Kevin Davis
Will Messer
Jay Pennington

Women's Flag Football

Cindy Shipman
Allison Nantz
Lauren Mabry
Mary Sue Wheeler
Lisa Brubaker
Kyra Hebbard
Jill Shreve
Andrea Hauser

Women's Basketball

Sandy Fields
Kristin Brown
Lee Wall
Brenda Turner
Ginger Winstead

Men's 3 on 3 Basketball Tournament

Kevin Davis
Hal Adams
Wes Jones

Badminton

Rob Seltzer
Trish Derring

Bowling

Shawn Naples: high game 242
average game 179
Kymber Faas: high game 192
average game 152





Men's 7 on 7 Soccer

Tom Morris
 Benjie Austin
 Dan King
 Jeff Hovermill
 Kevin Farrell
 Chuck Kupfer
 Jim Hahn
 Scott Jernick
 Matt Valerio
 Reggie Wynn
 David Leipzig
 Mike Cunningham
 Steve Sharp
 Tom Grike

Men's Basketball

Wes Jones
 Hal Adams
 Kevin Davis
 Will Jones
 Eddie McLaurin
 Roy Manley III

Women's Volleyball

Aimee Baucom
 Cindy Shipman
 Andrea Hauser
 Dominique Carter
 Allison Nantz
 Beth Baily
 Monica Swann
 Janet Hanson
 Lucia Edmonds

Men's Volleyball

Jim Rinker
 Pete Otterberg
 Buddy LaPlante
 Saulo Martinez
 Tom Misuraca
 Mark Lathrop

Double Billards

Will Messer
 Chris Walls

Single Billards

Kevin Davis

Raquetball

Bill Pressey





ORGANIZATIONS



IN THIS SECTION . . .



ALPHA CHI



Alpha Chi is an Honor Society which selects its members from Juniors and Seniors in the top of their class. The group acts as a service organization by doing activities such as Rent-a-Chi. We also represent GC at regional and national conventions.

Members: Julie Secret, President; Kevin E. Burroughs, Beverly A. Carson, Lori Copple, Christina E. Cummings, Marsha C. Erskine, Becky S. Mabes, Becky Petras, Sonya Thurman; Advisors: Victor Archibong, Edward Coleman, Mary Dowlen

ALPHA KAPPA OMEGA

Members: Cathy Garrison, President; Becky Petras, Vice President; Pam Fulton, Sonya Justice, Lora Lancaster, Julie Secret; Advisor: Willie Taylor

AKO is an Honorary society for junior and senior women. AKO recognizes high scholarship, outstanding character and community activities. AKO promotes leadership and excellence among women in higher education. This is done through activities such as their celebration in March for Women's Awareness Month. Their goal is to heighten awareness of women's issues and inspire women to take a stand on those issues.



AMS

Members: Natalee Zepp DeVriendt, President; Mike Crigler, Vice President; Jennifer Singer, Secretary; Rob Izzo, Treasurer; Stephanie Clapp, Program Chair; Kevin Besecker, Mike Brame, Jeff Brown, Sonya Byrd, Brian Fortier, Cheryl Garrison, Sam Gerson, Brian Henderson, Patty Combs Holt, Eric Krpys, Carrie Percell, Becky Petras, Chaz Polak, John Smallwood, Mavis Swann, Beverly Watkins, Peggy Simmons, Anita Bryant, Charles DeVito, Emily Elliott, Lisa Handon, Cindy Mock, Anna Reynolds, Nasra Sudi, Kevin Swanson, Joe Talluto, Julie Secrest, Cindy Braswell; Advisors: William Frazier, Don Schraeder

AMS is a business club consisting of Legal Administration, Business, Economics, and Accounting majors.

Through publications, meetings, conferences, and personal contacts, the students increase their knowledge about all aspects of business as well as management.



BACCHUS

Think about your
best friend.

Now,
think about your
best friend
dead.

Don't drink and drive

To help promote knowledge concerning the use/misuse of alcohol, and to find more ways of drinking more responsibly.



BASEBALL CLUB



The Baseball club is an organization which is open to all student and faculty of GC. Our club allows individuals a chance to play the game and compete against other teams. Our goal is to become a varsity sport in the '91-'92 school year. This will add another sport to our community and give players a chance to play the game of baseball.

Coach: Andy Shene
 Mark Costanzo
Players: Michael Brame
 Eric Krpys
 Eric Dillow
 Nick Longerbeam
 Jeff Garback
 Brian Petterson
 John Porter
 Joe Talluto
 Greg Rothermel
 Kevin Burroughs
 Gary Wyatt
 Lee Ancheta
 Wesley Jones
 John Foley
 Eddie McClaren
Advisor: Paul Leslie, Randy Doss



March 13	UNCG	7	GC2
18	Roanoke Col	3	GC 2
	Roanoke Col	0	GC 3
24	Liberty Col	2	GC 3



CAMPUS ACTIVITIES BOARD



CAB helps to plan and set up the campus entertainment for the students such as: dances, comedians, musicians, All-nighters, etc.

Members: Cindy Mock, Co-Chair; Lorraine Romiti, Co-Chair; Theresa Giamarino, Jeff Brown, Jennifer Krauth, Kymber Faas, Chaz Polack, Kimberly West

CHORAL



Chorale is a mixed chorus that performs a variety of music and they appear at special events; Chapel services, The Festival of Lessons and Carols, and at churches in the local community.



CLASS OFFICERS



Senior Class:

Christine McArdle, President
Lora Lancaster, Vice President
Pam Fulton, Secretary
Denise Moore, Treasurer
Jean Jojko, Advisor



Freshman Class:

Stephanie Whitaker, President
Eddie McLaurin, Secretary
Robin Frazier, Treasurer
Dean McKillip, Advisor

Not pictured:

Sophomore Class:

Will Messer, President
Shani Porter, Vice President
Genia Burgess, Secretary
Amy Britt, Treasurer
Sharon Cannon, Advisor

Junior Class:

Will Jones, President



EAST DORM COUNCIL

This year the council has kept busy in trying to grow and strengthen. The council's goals for this year included promoting dorm activities and being a go between for Resident Life and the Residents of East Dorm Activities sponsored by the dorm council include: Christmas Dance, The Roommate Game, etc.

Advisor: Holly DeCann
President: Kelly O'Toole
Secretary: Pam Bisbon
Treasurer: Tricia Derring
Hall Representatives: Tammy Fain
Sandy Fields
Dominique Yates
Stephanie Young

GREENSBORO HALL COUNCIL

Members: Wendy Woodworth,
President; Theresa Giamarino, Vice
President; Alexa Dwyer, Meghan Mann,
Cindy Mock, Beth Lehner, Jill Lowman,
Jill Shreve

To represent Greensboro Dorm and to keep life interesting! That's Greensboro Hall Council's purpose.

COMMUTER CLUB

Denise Price, President
Kimberly West, Vice President
Karen Webster, Secretary
Shelia Greeson, Treasurer
Tiffany McKillip, Advisor

We are currently working on issues such as finding a "commuter room", the parking situation, and a newsletter. Our basic goal is to make all commuters feel as though they are a part of GC.

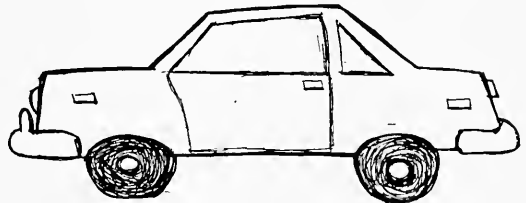

SCEC

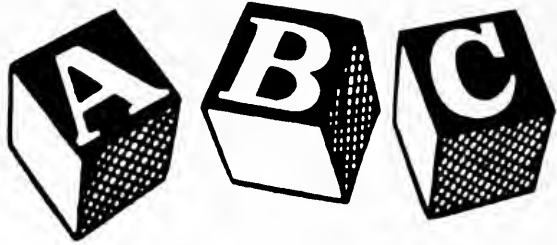

Student Council for Exceptional Children is an organization for students in order to promote and support the profession of Special Education.

Members include Sandra Gwinn, President; Charmaine Bloun, Vice President; Tracy Taft, Secretary; Elizabeth Bare, Lisa Geyer, Kelly O'Toole, Shelia Slayton, Denise Swain. Dr. Blomgren and Dr. Reinholtz are the advisors.



G.C. PLAYERS



The GC Players promote the awareness of dramatic arts. They do this through school theater productions and assisting outside productions that use GC facilities.

Members: Jeff Whipple, President; Robin Hancock, Vice President; Gina Lowe, Secretary, Clay Pace, Treasurer; Sammi Armentrout, Erik Donaldson, Steve Huff, Kristen Shupe, Suzannah Sizemore, Brooks Stewart, Gary Wyatt, Deirdre Jeroy, Krisse Newkirk

G.C. GREEK CLUB

Members: Cindy Shipman, President; Jenny Simms, Vice President; Jennifer Albright, Secretary/Treasurer; Kim Barnett, Carol Creech, Chris Frilingos, Mark Housler, Melissa Mehrlich, Liz Moore, Nicole Savino, Esther Walters, Jim Whitehouse, Sherri Williams

The Greek club provides a variety of experiences for students interested in the study of Greek culture and language. These experiences include symposiums on Greek culture, trips to Duke University's Rare Book Room, and trips to Acropolis Restaurant.



G.E.T. H.I.P.

G.E.T. H.I.P.

Giving Everything to Help
Important People

This group is the campus
community service club. The
officers for this year are Aimee
Baucom — chairperson, Sharona
McClain — cochairperson, and
Kellie McLeod — advisor. There
are about 50 members in the
club and with the help of other
groups has done more than 500
hours of community service.



GREASE PAINT & HALOS

Greasepaint and Halos is a clown ministry organization, which interprets scripture through mime. We present two or three Chapel services a year. We help with other Chapel services. We also help in community services, such as City Stage.



INTERNATIONAL CLUB

The GC International Club was established in 1985 to allow foreign students and our students interested in international culture to meet and share their experiences.



Hola!
ALOHA!
Ciao!
Bonjour!

Guten-Tag!
Goeden Dag!



INQUISITOR

The Inquisitor Newspaper, formerly Collegian, is dedicated to serving the students by keeping on top of all school activities. It is written by the students for the entire GC community, involving their concerns, worries, and upcoming events.



Editor-in-Chief: Boo McKee
Co-Editor: Michelle Owens
Sports Editor: Andrea Hauser
Club Editor: Jenny Simms
Photographers: Kim Barnett, Jenny Simms
Cartoonist: Harry Krigel
Staff Analyst: Page Hodge
Reporters: Allison Frost, Wendy Hammonds,
Chaz Polak, Sara Vernon



JAYCEES



Members: Kerri Satterfield, President; Krisse Newkirk, Vice President; Robin Hancock, Treasurer; Melissa Mehrlich, Secretary; Lisa Brubaker, Stephanie Clapp, Pam Fulton, Cathy Garrison, Rob Izzo, Lauren Mabry, Ammiel Mateen, Tracy Miciotto, Chris Monroe, Allison Nantz, Jill Oakley, Cindy Shipman, Kristin Shupe, Mary Sue Wheeler; Advisor: Victor Archibong

Jaycees sponsor on and off campus events for the betterment of GC and the surrounding community. These events include the GGO, a carnation sale, and food drives for the needy.

MATH CLUB

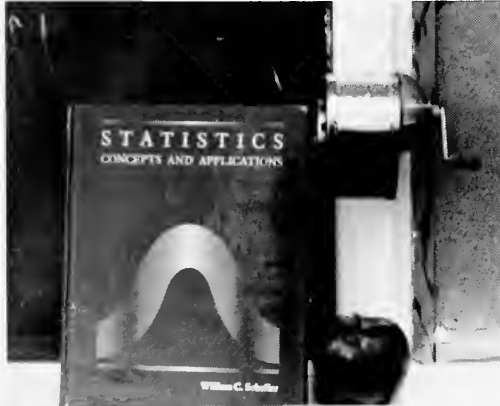

Members: Bobbi Kotrba, President; Mark Costanzo, Vice President; Liz Moore, Secretary/Treasurer; Bill Atti, Chris Collangelo, Natalee Zepp DeVriendt, George Fisher, Sandra Gwinn, Patty Holt, Rob Seltzer, David Shipman, Jenny Simms; Advisor: Mary Dowlen, Kathy Eaton

The math club holds competitions for Junior high and Elementary school children.



N.C.A.E.

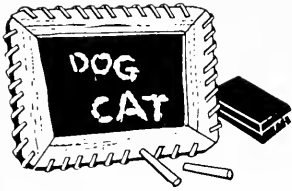

MEMBERS:
Linda Harbour
Deborah Vestal
Darla Page
Patricia Suttiiff
Doretha Straughn
Marsha Erskin
Denise Moore
Sandy Fields
Tracy Miciotto
Tracy Taft
Lisa Geyer
Jennifer Walton
Lora Lancaster
Candy Caudle
Sonya Justice

NCAE develops in prospective educators an understanding of the education profession. It stimulates the highest ideals of professional ethics, standards, and attitudes. It also influences the conditions under which prospective educators are prepared.

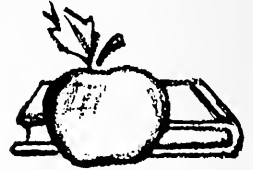

N.C.S.L.



North Carolina Student Legislature provides an opportunity whereby students assemble as representatives and through the learning experience of the legislative process come to appreciate the concept of representative government and to realize more fully the aspects of citizenship.

MEMBERS:
Pamela Fulton — DCP
Monique Partee — VDCP
Stephanie Young — Secretary
Sharon Parker — Treasurer
Lolita Davis — Parliamentarian
Yvette McClean
Jackie Royster
Brian Evans
Andrea Smith
Natoshia Etheridge



PSYCHOLOGY CLUB



Members: Mike Crigler, President; Jill Shreve, Vice President; Jennifer McFarland, Secretary/Treasurer; Liz Bowen, Nina Conner, Clint Dodge, Kymber Faas, Tamera Fain, Carl McAn, Michelle Stanley Advisors: Austin Chandler, Ann Walter-Fromson, J. Crisson

The Psychology Club is a group of members that are interested in the field of Psychology. You don't have to major or minor in the field of Psychology. Members are involved in on and off campus programs, such as speakers and the Dating Game. They make these activities successful.

STUDENT AMBASSADORS

Members: Carol Creech, President; Kevin Burroughs, Vice President; Andrea Hauser, Secretary/Treasurer; Kim Bameett, Michael Brame, Mike Crigler, Sandy Fields, Kyra Hebbard, Eric Krepjs, Beth Lehner, Jill Lowman, Shani Porter, Cindy Shipman, Jenny Simms, Jeff Whipple, Beth Bailey, Jen McFarland, Angie Roberts, Advisor: Randy Doss

The Student Ambassador organization is sponsored by the Admissions Office. Its primary focus is to assist the college in attracting outstanding students to Greensboro College. Student Ambassadors give tours of the college, and telephone prospective students.



P.E./RECREATION CLUB

The Physical Education Club is open to all Physical Education/Recreation majors and all other students who are interested. The club sponsors the concessions during sporting events. They also sponsor Jump Rope for Heart.



Pres. — Sharon Wisner
V.P. — Tony Joyner
Sec. — Mary Sue Wheeler
Tres. — Jean Lojko
Advisor — Jean Lojko
Wendy Cooper
Tricia Dering
Jennifer McFarland
Brenda Turner
Lea Wall
Kristen Brown
Shannon Virtue



STUDENT CHRISTIAN FELLOWSHIP

President: Michael Brame
Vice-President: Shani Porter
Secretary/Treasurer: Lynda Matthews
Advisor: Phil Cates

SCF is a non-denominational organization that is open to all GC students. The weekly meetings allow students to come together and share a common bond: Christ.



S.G.A.

Student Government Association is designed to ensure the students' opinions and concerns are communicated to College officials. This group sponsors dances, Homecoming, etc.

MEMBERS:
Henry Aratow — President
David Shipman — Vice-President
Chris Monroe — Secretary
Cynthia Galunas — Treasurer
Mike Crigler — Parliamentarian
Kerri Satterfield — Ombudsman
Will Jones
Will Messer
Chris McArdle
Linda Super
Stacy Krzywicki
Joe Johnson
Amy Merritt

STUDENT MARSHALLS

These students were in the top percent of the junior class. They represent Greensboro College at Convocations, Graduation, and several other events held on campus.

MEMBERS:
Julie Secret — Chief
Cynthia Galunas — Assistant Chief
Tim Brooker
Patty Hoyt
Shannon Cowart
Christina Cummings
Pamela Fulton
Ginger Gallagher
Samuel Gerson
Sonya Justice
James Mapel
Lisa Norris
Becky Petras
Beverly Watkins



SOCIOLOGY CLUB

1989-1990 OFFICERS:

Nancy Harjo
Shelia Maness
Aimee Baucom

CLUB MEMBERS:

Lorey Tolbert
Tom Hanson
John Hill
Tim Rains
Jennifer Perkins
George Williams
Rex Carter
Ashley Alexander
Sharona McClain
Leanne Dolen
Elizabeth Budd
Tammy Mayberry
Helen Allen
Walace Lambert
Gia Moorehouse
Heather Haugan
Giselle Stanley
Anne Suggs
Debra Harris
Shawn Naples
Mollie McAlister
Shani Porter

PURPOSE:

To focus on career opportunities in the field, and to have community application of social issues and principles.



UAAS

OFFICERS:
Charlene Rosey — President
Natasha Etheridge — VP
Tiffany Pickard — Secretary
Sharon Parker — Treasurer
Doreen Williams — Advisor

Purpose: To provide a sociable atmosphere for black and minority students. We have about 50 members. Some of our events this year were Mr. and Mrs. UAAS Pageant, Martin Luther King's Birthday march, and dances.





ECHO



The Echo's purpose is to capture the year's events for future memories. Think of us as the "Hallmark of Greensboro College".





Allison Hoyle — Advisor
Becky Petras — Editor
Janine Bracco — Assistant
Editor
Staff: Kelly O'Toole
Tammy Fain
Natalee Zepp
Anna Reynolds
Amy Britt



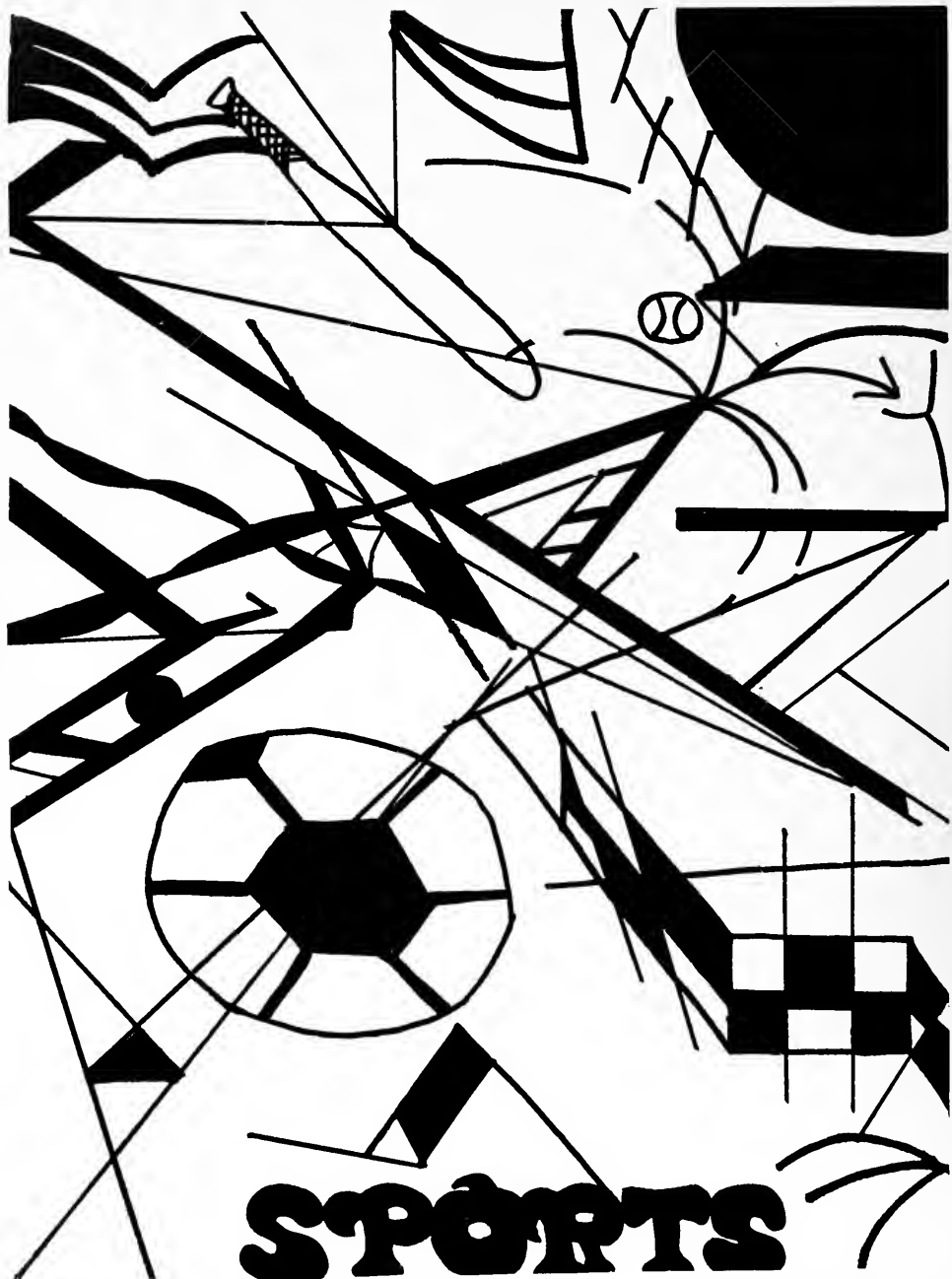

SPORTS



IN THIS SECTION . . .



TOP NOTCH SEASON



Row 1: Joe Gwinn, Dan McNamara, Chris Gillis, Mark Lathrop, Mark Craig Vaka, Mark Zanki, Pete Otterberg, Oladapo Fredicks, Jim Rinker, John LaPlante, Jimmy King, Chris Beime, Max Acosta, Kent Bighinatti Row 2: Tim Guter, Tom Misuraca, Vince Bauer, Coach Hamilton Row 3: Rob Healy, Wally Turpack, Edwin Santos, Mike Griffen, Jim Napo Bottom: Mike Grimsley, Louis Rosen, Steve Sharpe

The G.C. men's soccer team, coached by Coach Doug Hamilton, experienced an ultimate season. They had an overall record of 20-4. They advanced to the Final Four where they lost to Elizabethtown 2-0. The team finished second in their conference. Mike Grimsley made his way to the Dixie Tournament, Dixie Conference, and all South Conference. Chris Gillis also set an outstanding record; he was the 3rd player ever from a Div. 3 school to make it to the Senior Bowl! Senior captain, Rob Healy dedicated his winning season to his father.



G.C. celebrates another victory!





TAP, SET, SPIKE, WIN!



Standing: Brenda Turner, Michelle Reaves, Laura Brown, Kristin Brown, Josie Morton, Coach Lojko; Kneeling: Jill Levitt, Tina Leonard, Donna Taylor, Cinde Gore, Genia Burgess, Shannon Virtue; Sitting: Sallie Wall, Kathy Poole

The Greensboro College women's volleyball team ended their season capturing the Dixie Conference Tournament Championship against Christopher Newport. This was the team's first conference tournament win. Junior Laura Brown was the tournament MVP and Senior Tina Leonard was named to the All-Tournament Team. Laura Brown lead the team with a .365 attack percentage and 552 kills. Laura was named to the All-Conference Team for the third consecutive year. Tina also led the team and the conference in setting statistics. She had 954 assists for an average for 8.6. Tina was also named to the First Team All-Conference for the second year. Greensboro College looks forward to another great season next fall since all the team members will be returning.





CHEERLEADING



1989-90 Members:
Traci Cook — Capt.
Jennifer Hatcher
Meg Little — Sec.
Georgianna Penn
Kelly Kriner
Angie Waters
Lauren Collier
Stacy Pace
Sally Green





MEMORABLE

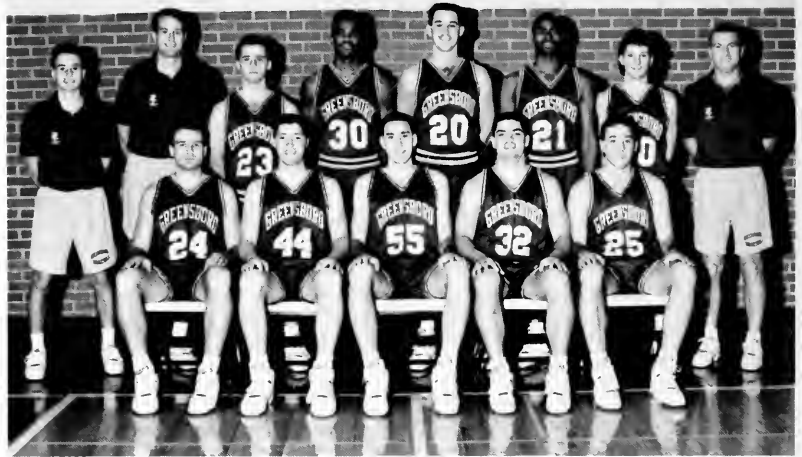

First row: Todd Meikle, George Fisher, Tony Joyner, Jeff Dastmalchian, George Bryant; Second row: Tom Lanier, Coach Groninger, Jason Williams, Ken Washington, Casey Turner, Dwayne Morgan, Kevin Besecker, Coach Tribbett

The Greensboro College men's basketball team ended their season with a quarter final 74-71 loss to Methodist College. The

Hornets entered the game fifth in the Conference, and ended the season with a 15-11 overall record. Kevin Besecker ended his four year career with 999 points. Kevin, who averaged 14.6 points per game this season, came up one point short despite his 19 point effort in the final game. Junior Dwayne Morgan and Kevin were on the All-Conference Honorable Mention Team.

Senior Jeff Dastmalchian was named to the first team All-Conference and to the second team NABC All-District South Team. He lead the team in scoring, rebounding, and in field goal percentage. Greensboro College is sad to hear that this is Coach Tribbett's and Coach Groninger's last year here.



SHOTS

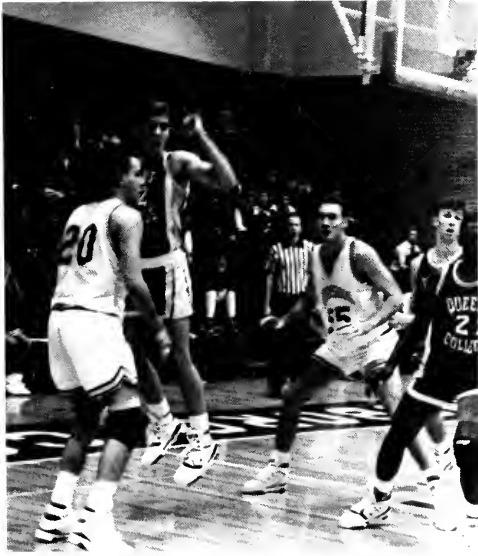

LOVE THOSE

WOMEN'S BASKETBALL TEAM

Shawn Bean
Tammy Boggs
Jean Canady
Fatsy Egli
Kim Gosnel
Rula Malki
Amy Rogers
Nichelle Shelton
Jennifer Singer
Tara Thompson



The Greensboro College Women's Basketball team closed their season in the semi-final round of the Dac Conference tournament. The Hornets were defeated by N.C. Wesleyan Bishops 65-69. However, the Hornets posted a 18-8 overall record and a 8-2 mark in the Dixie Conference and will return eight players for next season. Head Coach Lisa Stockton believes the Lady Hornets have built up a very competitive program. This is shown in the outstanding players of the season. Shelton led the team and conference with 9.3 rebounds per game. Other all conference honorable mentions include: Kim Gosnell, Jennifer Singer, and Tammy Boggs. Tara Thompson was honored as the only freshman to be named to the all-conference first team. She led the Hornets scoring 13.8 points per game.



LADY HORNETS



G.C. SOFTBALL STRIKES



1990 G.C. Women's Softball
Team
Head Coach: Lisa Stockton
Asst. Coach; Regina Tomselli
Student Asst. Lisa Straughn
Sandy Fields
Rosalind Gray
Cindy Mock
Beth Bailey
Amy Rogers
Tara Csernecky
Ginger Winstead
Carolyn Brescka
Jean Canady
Elyse Bryant
Jill Levitt
Lisa Brubaker
Susan Gasperson



A CHALLENGING SEASON



The 1990 Women's Softball Team practiced long and hard, but faced a tough season. Coach Stockton watched as the team gave the season their all out efforts, but met with defeat by more prepared teams. They finished the season with a 6-17 record.



MEN'S GOLF

1990 SCHEDULE

District III Tournament
(Greensboro College)

JMU Spring Invitational
(James Madison University)

Max Ward Intercollegiate
(Elon College)

Francis Marion Spring Invitational
(Francis Marion College)

Oliver Dawson Invitational
(South Carolina State)

Lonnie Small Intercollegiate
(Campbell University)

Dixie Conference Golf
Championship



TEAM MEMBERS:

Aaron Davis — FL
John Desmond — DE
Ed Dolan — MD
Tom Hanson — NJ
Chuck Kupfer — NY
Kenny Lampard — MD
Tom Morris — SC
Shawn Naples — PA
Jay Parrish — NC
Mark Scarbrough — IL
Jared Spencer — Iowa
Chris Walls — NJ
Coach: Mary Beth McGirr





This year was a learning experience for the golf team. Mary Beth McGirr was their new coach and the team had several new members. Unpredictable weather also cancelled some tournaments for the team. Next year should prove to be an even stronger season for the team.



MEN'S TENNIS

1990 TEAM:

RAUL ASCARRUNZ

PETE KLUGE

HENRY ARATOW

ROB SELTZER

JEFF HOVERMILL

DAVID RAMOS

CHRIS CONNELL

DAVID LEIPZIGER

ROB STNEDNICK

COACH: SCOTT
GRONINGER

ASST: JEFF TRIVETTE

1990 SCHEDULE:

NC A & T STATE (H)

NC CENTRAL (H)

NEWPORT NEWS (A)

CHRISTOPHER NEWPORT (A)

VA WESLEYAN (A)

NC A & T STATE (A)

FERRUM (H)

UNC WILMINGTON (A)

PEMBROKE STATE (A)

LONGWOOD (H)

AVERETT (H)

METHODIST (H)

LONGWOOD (A)

DIAC TOURNAMENT (A)



The Men's Tennis Team finished the season with a 1-10 record. Most of the team members will be returning next year.

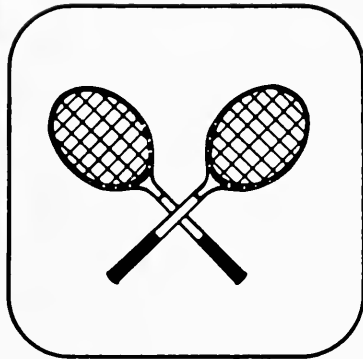

WOMEN'S TENNIS

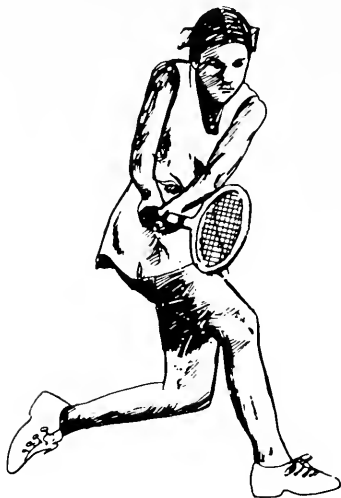

1990 SCHEDULE:

NC A & T
MT. OLIVE
NC A & T
FERRUM
UNC-WILMINGTON
PEMBROKE
LONGWOOD
AVERETT
ST. ANDREWS
METHODIST

1990 TEAM:

KATE McDEVITT
KRISTEN BROWN
AMANDA MEOLA
KITTY HERNLY
KATIE O'NEIL
LYDIA FELTS
KRISTEN SHOPE
COACH: SCOTT
GRONINGER
ASST: JEFF TRIVETTE



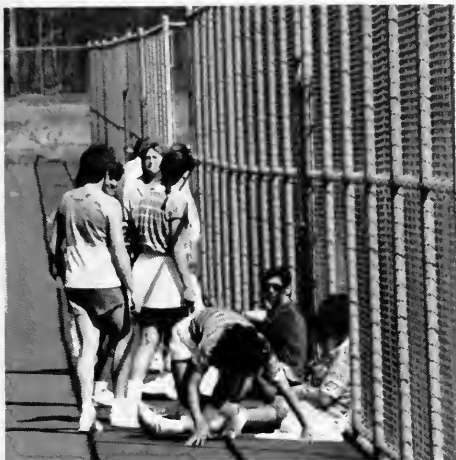

All the members of this year's team were first year players. So they had the additional challenge of adjusting to each other and the coaching staff. With a year of experience at Greensboro College, we can look forward to their 1991 season.



ATHLETIC



BANQUET

VOLLEYBALL

MVP
Coaches Award
Most Improved Player

Laura Brown
Genia Burgess
Cinde Gore

MEN'S BASKETBALL

MVP
Coaches Award
Newcomers Award

Jeff Dastmalchian
Kevin Besecker
Dwayne Morgan

WOMEN'S BASKETBALL

MVP
Coaches Award
Most Improved Player

Amy Rogers
Nichelle Shelton
Tara Thompson

GOLF

MVP
Coaches Award
Most Improved Player

Jared Spencer
Tom Hanson
Tom Morris

MEN'S TENNIS

MVP
Coaches Award
Newcomers Award

David Ramos
Rob Seltzer
Jeff Hovermill

WOMEN'S TENNIS

MVP
Coaches Award
Most Improved Player

Kate McDevitt
Kristen Brown
Lydia Felts

SOFTBALL

MVP
Coaches Award
Most Improved Player

Carolyn Breska
Amy Rogers
Tara Czernecky



FALL SPORT RESULTS

VOLLEYBALL

Maryville College	1-2
Meredith College	2-0
Ferrum College	3-1
Campbell University	2-1
ECU Quad, Invitational	2-9
Guilford College	0-3
Averett College	3-2
Mary Washington Tournament	4-5
Methodist College	2-3
NC Wesleyan	3-0
Christopher Newport	3-1
Averett College	3-0
Juniata College Tournament	5-5
Ferrum College	3-1
Gallaudet University Tournament	4-5
Methodist College	3-1
Christopher Newport	3-0
Bridgewater College	1-2
Roanoke College	1-2
NC Wesleyan	3-1
Meredith College	3-1
Guilford College	1-3
DIAC Tournament	6-2

SOCCER

New Jersey Technical College Tournament	3-0
New Jersey Technical College	1-0
UNC-Greensboro	0-3
Washington College	2-0
Roanoke College	3-1
NC Wesleyan College Tournament	2-0
Warren Wilson College	8-0
Ferrum College	11-0
St. Andrews College	3-0
Christopher Newport	4-0
Rutgers University	4-0
Averett College	6-0
Georgetown University	1-0
Guilford College	1-0
Methodist College	1-3
Oglethorpe University	4-1
Guilford College	2-0
DIAC Tournament	2-0
NCAA Playoffs	
Emory University	2-0
Mary Washington	2-0
RIT	2-0
Elizabethtown College	0-2

WOMEN'S BASKETBALL

Elizabethtown College	69-61
Virginia Wesleyan	76-45
Maryville College	62-71
Meredith College	72-70
Roanoke College	67-36
Maryville College	58-79
Averett College	82-57
Emory and Henry	63-61
Guilford College	50-75
Mount Olive	84-80
Christopher Newport	53-88
Meredith College	86-70
Bennett College	57-31
NC Wesleyan	46-63
Wofford	67-71
Ferrum College	63-55
Averett College	63-55
Methodist College	57-54
Christopher Newport	87-69
NC Wesleyan	67-56
Methodist College	73-66
High Point College	53-72
Ferrum College	61-52
Warren Wilson	0-0
NC Wesleyan	53-65
Overall Record	16-8-2

MEN'S BASKETBALL

Ferrum College	108-91
Malone	88-80
Roanoke College	72-63
Warren Wilson	95-62
Queens College	71-74
Lynchburg College	83-68
Guilford College	65-61
Warren Wilson	69-58
Wittenburg	62-90
Emory & Henry	95-87
Wesley	89-71
Queens College	79-67
Christopher Newport	57-78
Methodist College	79-83
Marymount University	91-63
Newport News	93-57
NC Wesleyan	78-88
Averett College	67-73
Ferrum College	80-81
Methodist College	69-80
Christopher Newport	82-78
NC Wesleyan	65-55
UNC-Greensboro	57-70
Ferrum College	95-92
Averett College	58-79
Methodist College	71-74
Overall Record	15-11

SPRING SPORT RESULTS

WOMEN'S TENNIS

NC A & T	0-7
Christopher Newport	0-6
Mt Olive	0-6
NC A & T	1-8
Ferrum College	1-5
UNC-Wilmington	0-7
Pembroke St.	0-7
Longwood College	0-6
Averett College	2-5
St. Andrews College	0-6
Methodist College	0-6
Overall Record 0-11	
DIAC Record 0-4	

MEN'S TENNIS

NC A & T	1-8
NCCU	0-7
N. News App	6-3
Christopher Newport	0-9
NC A & T	4-5
Ferrum College	2-7
UNC-Wilmington	0-7
Pembroke St.	0-9
Longwood College	2-7
Averett	1-8
Methodist	0-9
Overall Record 1-10	
DIAC Record 0-4	

SOFTBALL

Gulford College	5-7
Gulford College	6-1
NC Wesleyan	6-16
Methodist College	9-13
Methodist College	5-10
Ferrum College	9-10
Meredith College	8-10
Meredith College	5-8
Bennett College	7-0
Bennett College	7-0
Ferrum College	1-8
UNC-Charlotte	1-15
UNC-Charlotte	0-9
Averett College	17-4
Averett College	9-8
UNC-Greensboro	3-8
E. Mennonite	5-6
Radford	8-5
Elon College	1-6
UNC-Greensboro	0-9
Elon College	0-7
Christopher Newport	3-12
Christopher Newport	5-13
Overall Record 6-17	

GOLF

District III Tournament
 JMU Spring Invitational
 Max Ward Intercollegiate
 Francis Marion Spring Invitational
 Oliver Dawson Invitational
 Lonnie Small Intercollegiate
 Dixie Conference Golf Championship



PEOPLE



IN THIS SECTION . . .



FACULTY



Victor Archibong
Political Science



Rebecca Blomgren
Special Education



Carson Branan
Finance



Edward Coleman
English



Ray Driscoll
Math



Kathy Eaton
Math



Miles Eckard
Math



William Frazier
Business Administration





James Hull
Religion/Philosophy



Paul Leslie
Sociology



Jose Martinez
Spanish

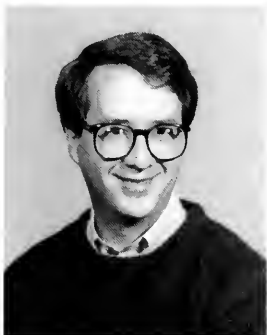

Terry Matthews
Religion



Milton Reece
Physical Education



Marcia Reinholz
Special Education



Donald Schraeder
Accounting

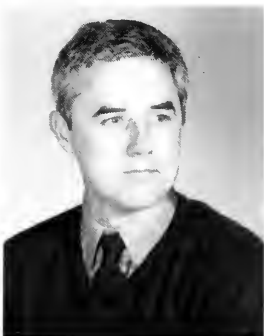

David Schram
Theatre



Yvonne Singh
Biology





Lawrence Smith, Jr.
History



Barnes Tatum
Religion/Philosophy



Rebecca Warren
English



Ben Wilson
English



Netia Yurcisin
Spanish



STAFF



Margaret Adkins
Student Health Nurse



Polly Bowman
Secretary for Student Affairs



Martha Bunch
Admissions/Financial Planning



Sarah Bunyan
Financial Resources Assistant



John Burke
Intramurals Director/Lacrosse



Cindy Cambron
Conferences/Events



Sharon Cannon
Director of Student Activities



Janet Cunningham
Office Mgr. Dean of College





Randy Doss
Dean of Enrollment Mgt.



Kate Flower
Registrar



Betty Fulk
Sec. Dean of College



Calvin Gilmore
Security Supervisor



Allison Hoyle
Dir. Leadership Dev.



Nancy Johnson
Dir. Academic Advising



Rhett Langston
Intramurals



William Likins
President of College



Diane Marks
Admissions Secretary





Joan Marsh
Office Mgr. Student Affairs



Hilda Martin
Faculty Secretary



Marybeth McGirr
Golf Coach



Tiffany McKillip
Dean of Student Affairs

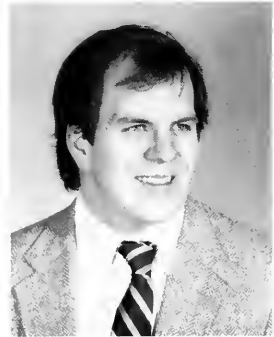

Mark McKone
Librarian



Noelle Monette
Admissions



Karen Morrow
Director of Residence Life



Mark Puterbaugh
Admissions



Gay Shepherd
Librarian



Darlene Stanley
Director Accts. Payable



Kim Strable
Athletic Director



Carol Thomas
Payroll/Benefits

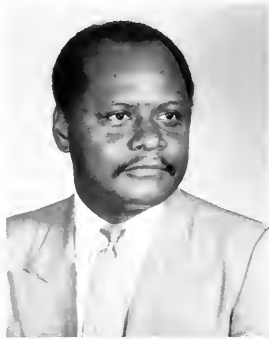

Clarence Toomer
Director of Library



Whitney Vanderwerff
Dean of College



Doreen Williams
Librarian



Joey Williams
Admissions Director



Linda Young
Faculty Secretary



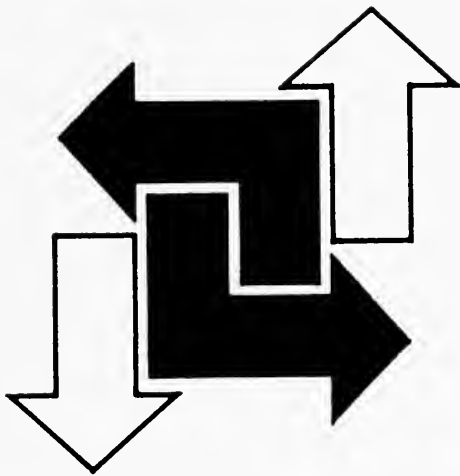

CLASS OF '93



Elizabeth Anderson



Suzanne Arnold

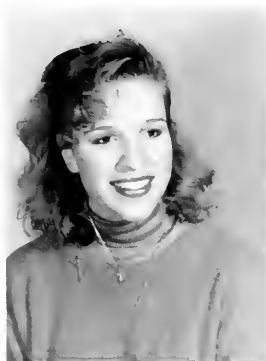

Laura Avery



Kimberly Barnett



Pamela Barts



Christina Brown



Kristen Brown



Tina Brown





Mari Brubaker



Stu Bryson



Care Burton



Candy Caudle

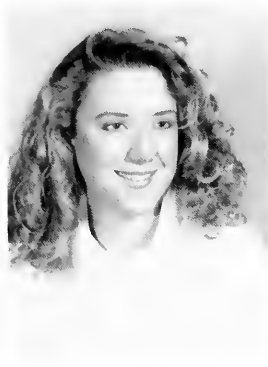

Danielle Chapman



Chris Connell



Samantha Cox

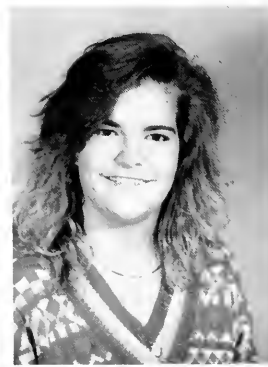

Tara Csemecky



Ingrid D'Oelsnitz





Susan Degumba

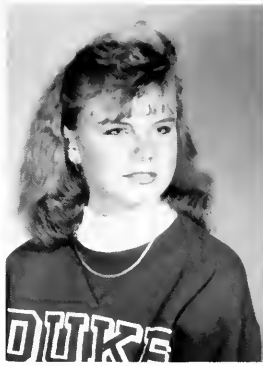

LeeAnn Edwards



Averil Eisbacher



Emily Elliott

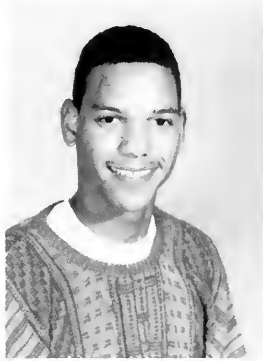

Brian Evans



Kymber Faas



Sandy Fields



Melissa Ford



Tiffany Fox





Alison Frost



Rani Gill



Cyndi Gore



Jennifer Graham

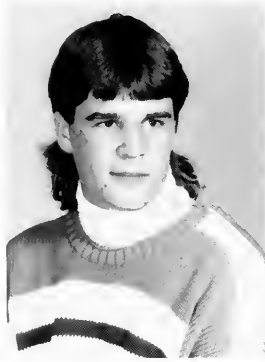

Thomas Grike

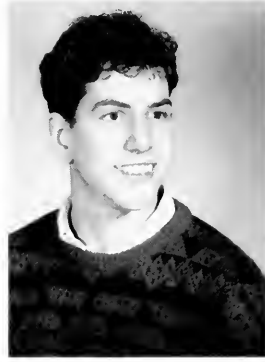

James Hahn



Lisa Handon



Andrea Hauser



Donna Hendrix





Page Hodge



Lisa Holstein



Mark Housler

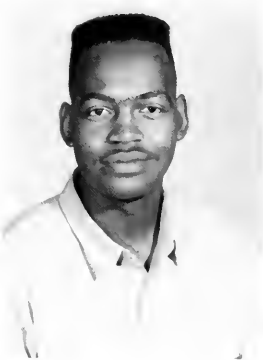

William Hunt Jr.



Joseph Johnson



Michelle Johnson



Wanda Jordan



Masako Kawagoe



Roger Knight





Wendy Knight

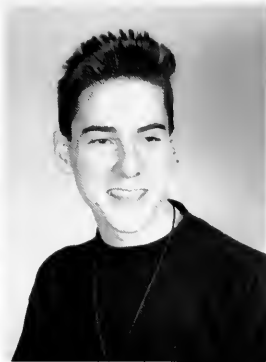

Harry Krigel



Masumi Kuriyoma



Marcie Land



David Leipziger

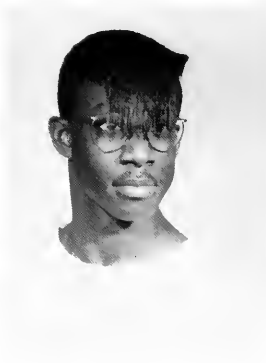

Torance LeSane



Jill Lowman



Lauren Mabry





Mary Mangum

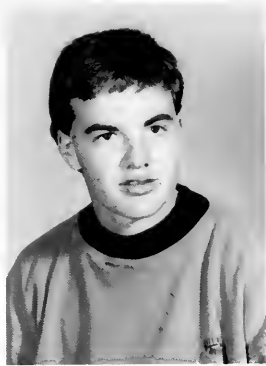

John Marshall



Yem Maru



Melissa May



Jennifer McFarland



Eddie McLaurin



Yvette McLean



Amanda Meola





Mitzi Milan



Allison Nantz



Cynthia Neville



Denise Novak

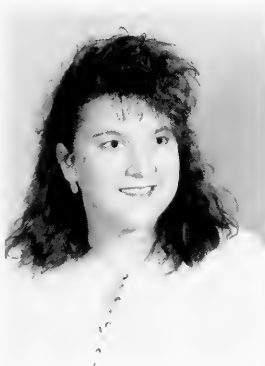

Kristin Osler



Michelle Owens



Christopher Palumbo



Anne Parris



Jay Parrish



Georgianna Penn



Carrie Percell



Scott Polak



Nikki Robinson



Jacqueline Royster



Toni Schell



Cindy Shipman





Susan Shuford



Jennifer Sims



Susannah Sizemore



Andrea Smith

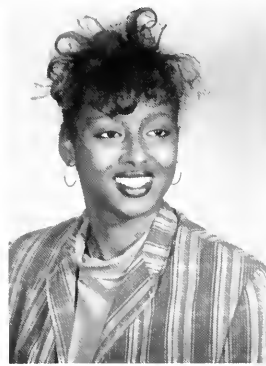

Nasra Sudi



Roger Taylor



Judy Thomas



Tara Thompson

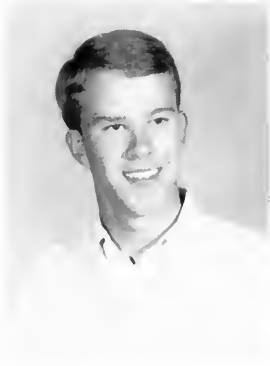

Newton Tiffany



Karen Timbrook



Amy Turnage



Bart Veghts



Bettie Vernon



Sara Vernon



Shannon Virtue



Amy Weaver



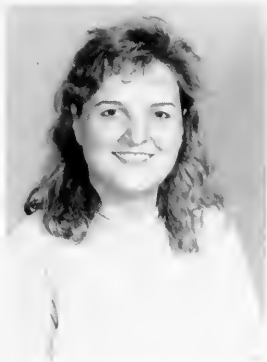

Julie Weston



Stefanie Whitaker



Darshune Williams

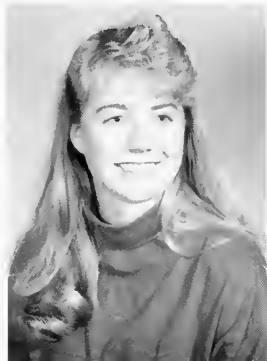

Ginger Winstead

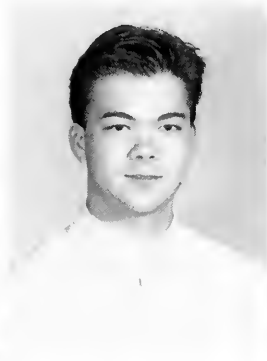

Gary Wyatt



Dominique Yates



Stephanie Young



Mark Zanki

CLASS OF '92



Sammi Armentrout



Beth Bailey



Shannon Batchelor



Dawn Belshaw



Kelly Bentley



Amanda Bradley



Norman Brame





Pamela Brishon



Amy Britt



Cindy Brooke

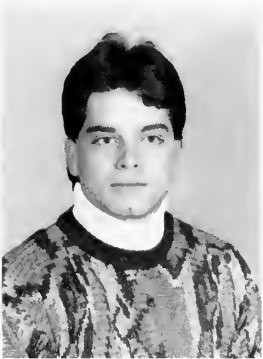

Jeff Brown

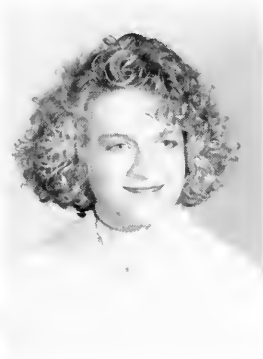

Jennifer Brown

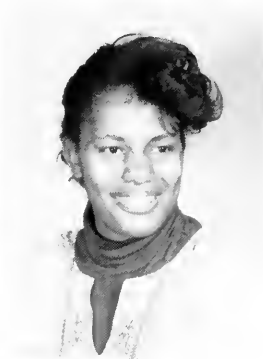

Mary Brown

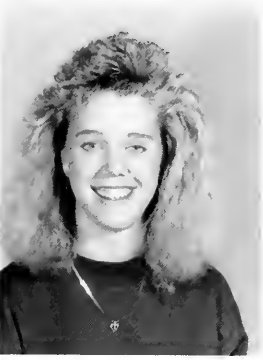

Genia Burgess



Dawn Carter





Stephanie Clapp



Gretchen Cooper



Michael Crigler



Natalee De Vriendt



Eric Dillow



John Dixon



Angie Drake





Alexa Dwyer



Stephanie Epling



Tamera Fain

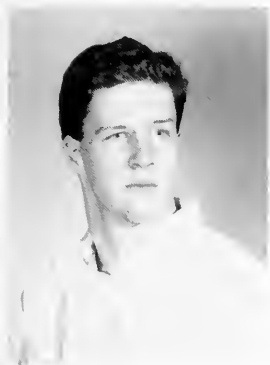

Patrick Featherstone



Susan Gallagher



Lisa Geyer



Theresa Giamarino



Kellie Green



Shelia Greeson



Lori Gregson



Daniel Haas



Kirsten Halper



Karen Hancock



Robin Hancock





Jennifer Hatcher



Kyra Hebbard



Elizabeth Hill



Phil Johnson

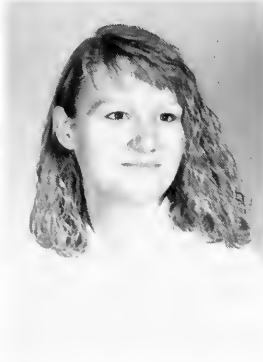

Bobbi Kotrba



Jennifer Krauth



Kirstie Kroggel



Eric Krpejs



Beth Lehner



Meg Little



Rula Malki



Nichole Martin



Lynda Matthews



Catherine May



Sharona McClain





Marybeth McCord



Angela McGee

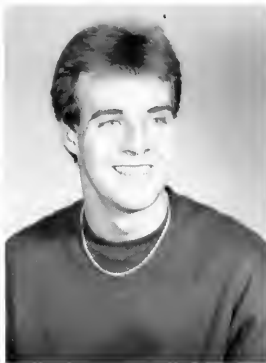

Robert Mercer



Amy Merritt

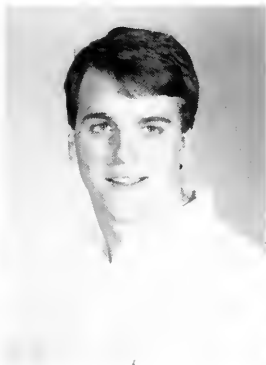

Will Messer



Cindy Mock



Chris Monroe



Josie Morton



Krisse Newkirk



Kelly O'Toole

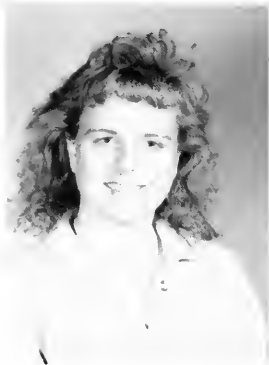

Jill Pearce



Tiffany Pickard



William Pressey



Timothy Randall



Anna Reynolds





Howie Riggs



Lorraine Romiti



Charlene Rosey



Robert Seltzer

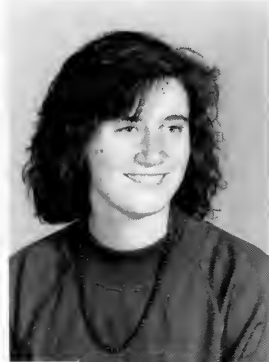

Jill Shreve



Cari Smith



Laura Smith



Johnna Spruill



Jill Stanley



Deborah Stephan



LeeAnn Symanski



Linda Super



Lee Wall



George Walls





Marilyn Webster



Brian Welch



Kimberly West



Mary Sue Wheeler

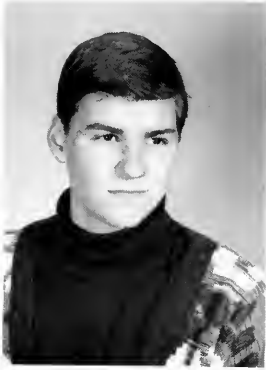

Jeff Whipple



Julie White



Jacki Wray

CLASS OF '91



Lee Ancheta



Alice Bates



Bonnie Batterson



April Benson



Alan Berrier



Dawn Blake





Liz Bowen



Laura Brown



Anita Bryant



Elyse Bryant



Jasmine Carpenter



Audi Coble



Lauren Collier

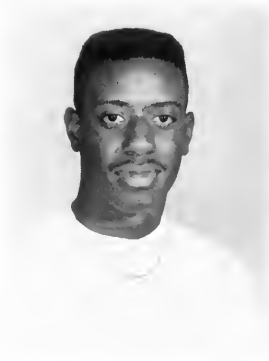

Ronald Connor



Liesel Cook



David Costner

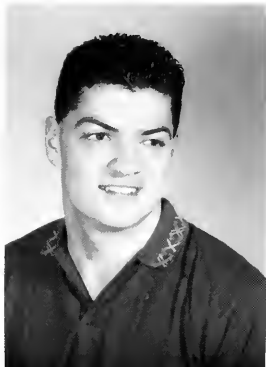

Jeff Dastmalchian



Ruth Davis



John Desmond



Wendy Hammonds



Nancy Harjo





Heather Haugen



Nicole Hoffman



Sherry Holloway



Benita Hutcherson

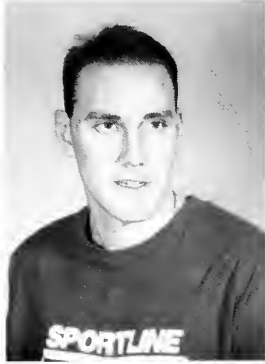

Tony Joyner



Anne Kent



Suzanne Kiser



Stacey Krzywicki



Martha Lambert



Wallace Lambert



Yvette Lewis



Susan L. Lockridge



Joy Lumley



Becky Mabe



Kyle Malmin



Karen Martin





Meghan Mann



Sarah Martin



Tammy Mayberry



Amy McGee



Todd Meikle



Melissa Miller



Helen Morgan



Jill Oakley



Michele Oatman



Christina Padula



Susan Patterson



Monique Partee



Jay Pennington



Denise Price



Dan Rodgers



Kerri Satterfield





Elizabeth Sledge

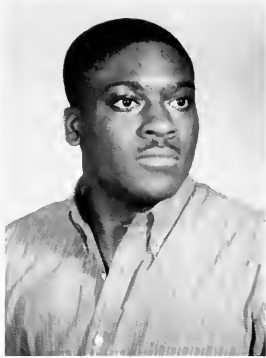

Robert Stredrick



Dianne Summers



Mavis Swann



Audrey Thomas



Brenda Turner



Casey Turner



Jim Whitehouse

CLASS OF '90



Henry Aratow
English
Greensboro, NC



Raul Ascarrunz
Psychology
The Woodland, TX



Kevin Besecker
Business
Clemmons, NC





Deborah Bowers
Business/Economics
Greensboro, NC



Janine Bracco
Early Childhood Education
Bristol, CT



Cynthia Braswell
Business
Herndon, VA



Theresa Brown
Political Science
Linden, NJ





Kevin Burroughs
Biology
Asheville, NC



Sonya Byrd
Business/Economics
Burlington, NC



Lori Copple
Biology
Winston Salem, NC



Lolita Davis
Business
Clinton, MD





Leanne Dolan
History
Hazlet, NJ



Eric Donaldson
English
Sweden



Cynthia Evans
Business/Economics
Oxford, NC



Pamela Fulton
Political Science/History/Religion
Kernersville, NC





Kelly Gannon
Religion
Hyde Park, NY



Cathy Garrison
History
Charlotte, NC



Samuel Gerson
History/Political Science





Diane Grady
Special Education
Southern Pines, NC



Anna Grisolia
English
Albertson, NY



Robert Healy
Business/Economics
Aberdeen, NJ



Christopher Ingle
Religion
Burlington, NC





Amy Joseph
Biology
Greensboro, NC



Sonya Justice Thurman
Special Education
Siler City, N.C.



Scott Keller
Biology
Largo, FL



Peter Kluge
Business
East Aurora, NY





Lora Lancaster
Early Childhood Education
Asheboro, NC



Shelia Maness
Sociology/Psychology
Asheboro, NC



Roy Manley, II
Business/Economics
Marlow Heights, MD



Theresa May
Business/Economics
Rocky Mount, NC





Christine McArdle
Biology
Fayetteville, NC



Tracy Miciotto
Special Education
Vienna, VA



Cameron Parker
Business/Economics
Lincolnton, NC



Rebecca Petras
Business
Manville, NJ





Patti-Ann Schaefer
Business/Economics
Yonkers, NY



Julie Secret
Business/Accounting
Hickory, NC



David Shipman
Mathematics
Fayetteville, NC





Elisabeth Shope
Education
Greensboro, NC



Samantha Sweeting
Early Childhood Education
Nassau, Bahamas



Dollie Terrell
Psychology
Reidsville, NC



Laura Waller
Business
Hendersonville, NC





Carla Whitesell
English
Gibsonville, NC



Lauren Wilson
Special Education
Greensboro, NC



Sharon Wisner
Physical Education
Mendham, NJ



Lorey Tobert
Sociology/Psychology
Raleigh, N.C.



UNDERCLASSMEN

Awards Day Ceremony
May 1, 1990

Alpha Chi Certificates of Excellence

Heather Allison

Stephanie Clapp

Jeryl Dillow

Tamera Fain

Deborah Raper

Lori Yount

Laura Cameron

Lavinia Combs

Samantha Cox

Susannah Sizemore

Lisa Setliff

Linda Dale

Bobbi Kotrba

Chris Monroe

John Gorham

Stephanie Walker

Chris Monroe

Elizabeth Gibbs

Dawn Belshaw

Raymond S. Sharp, Jr.

Tracy Taft

Allison P. Taylor

Laura Brown

Karen Hancock

Helen Morgan

Jerry Rio

Regina Mouw Scholarship Award

LeRoy Lee Smith Memorial Award

Myrtis Davis Scholarship Award

Fletcher Vocal Scholarship

Hunt Family Music Scholarship

Blanche Burrus Plano Scholarship

Thelma Dixon Taylor Religion Scholarship

United Methodist Scholarships



AWARDS

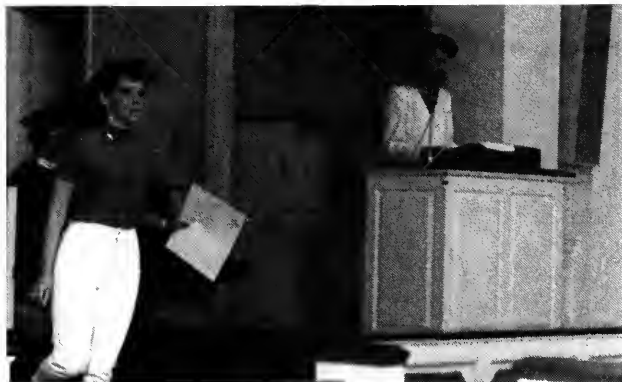

SENIORS SELECTED



Bonnie Allen



Henry Aratow



Janine Bracco



Cynthia Braswell



Timothy Brooker



Kevin Burroughs



Lori Copple



Christina Cummings



Ginger Gallagher



FOR WHO'S WHO



Cynthia Galunas



Cathy Garrison

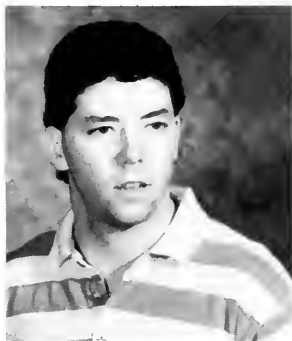

Robert Healy



Patty Holt



Lora Lancaster



Shelia Maness



Christine McArdle

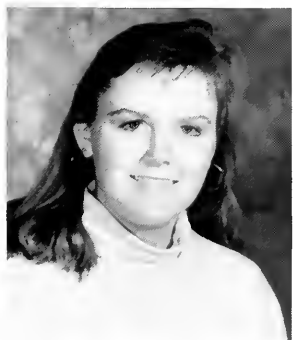

Cameron Parker



Rebecca Petras





Louis Rosen



Julie Secret



David Shipman



Sonya Thurman



Laura Waller

Thirty senior students were selected from a field of fifty-seven nominated for Who's Who. Selection was based on academic standing, membership in academic honorary organizations, involvement in clubs, sports, and finally community service. Seniors

not pictured are:

Tina Cockman

Marsha Erskine

Pamela Fulton

Kelly Gannon

Dannie Hearn

Thomas Lorenz

Hugh Mann

Congratulations to all of you.



SENIOR SUPERLATIVES



Most Popular

Rob Healy and Leanne Dolan



Most Likely To Succeed

Kevin Besecker



Pamela Fulton



Most Athletic

Raul Ascarrunz



Sharon Wisner



Most Spirited

David Shipman and Chris McArdle





Most Attractive

David Vandermosen



Patti-Ann Schaeffer



Class Clown

James McKee and Sheila Maness



Most Studious

Timothy Brooker



Christina Cummings





Class Couple

Henry Aratow and Patti-Ann Scaeffler



Tom Misuraca



Most Flirtatious

Laura Waller

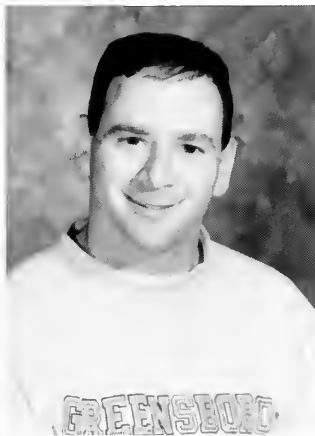

Most Likely To Be Remembered

Samuel Gerson



Kelly Gannon



CAP AND GOWN

On May 12th the tradition of the Cap and Gown Ceremony at Greensboro

College was performed. The history of Cap and Gown began in 1919, for the purpose of "publicly announcing the members of the senior class who had been declared eligible to wear caps and gowns".



Today the seniors select their own "cappers" from among those friends they wish to participate with them in this traditional and time honored ceremony.



AWARDS CEREMONY

STUDENT MARSHALS

John Gorham, III, Chief
Bobbi Kotrba
Bryant Hutson
Elizabeth Balle
Myressa Hedrick

Emily Gordon
Anna Reynolds
Brenda Turner
Glenda Gusler
Sandra Gwinn

SENIOR CLASS OFFICERS

Christine McArdle President
Lora Lancaster Vice-President
Pamela Fulton Secretary
Denise Moore Thogdon Treasurer

AWARDS

Alpha Chi Award
Clara Dougherty Brown Art Award
Dr. & Mrs. S. Laws Parks
Accounting Award

Dr. Camilla Hoy
Jon Meadows

Timothy Brooker and
Julie Secrest

Business Programs Faculty
Outstanding Service Award
Wall Street Journal Student
Achievement Award
Membership in "Pinnacle"
Zelda C. Pemberton Education Award
Marvin Skaggs History Award
Luella Pugh Knott Music Award
Fletcher Vocal Scholarship Award
Hardee Christian Service Award
United Afro-American Society Award
Senior Class Mathematics Award
Harold H. Hutson Award

Laura Waller
Timothy Brooker
Ginger Gallagher
Marsha Erskine
Christina Cummings
Glenda Gusler
Glenda Gusler
Pamela Fulton
David Shipman
Patty Holt
Pamela Fulton

Special Thanks to Aimee Baucom, Natalee Zepp DeVriendt, Tammy Fain,
and Kelly O'Toole for their tireless efforts as photographers at the
commencement activities.



TURNING TASSELS



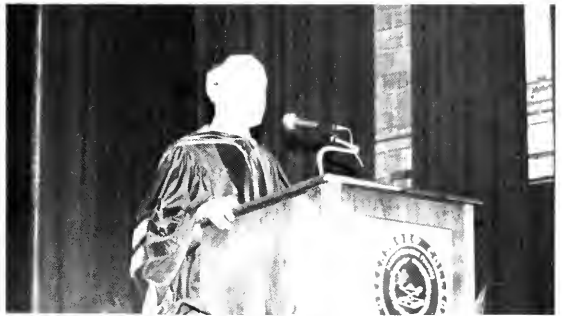





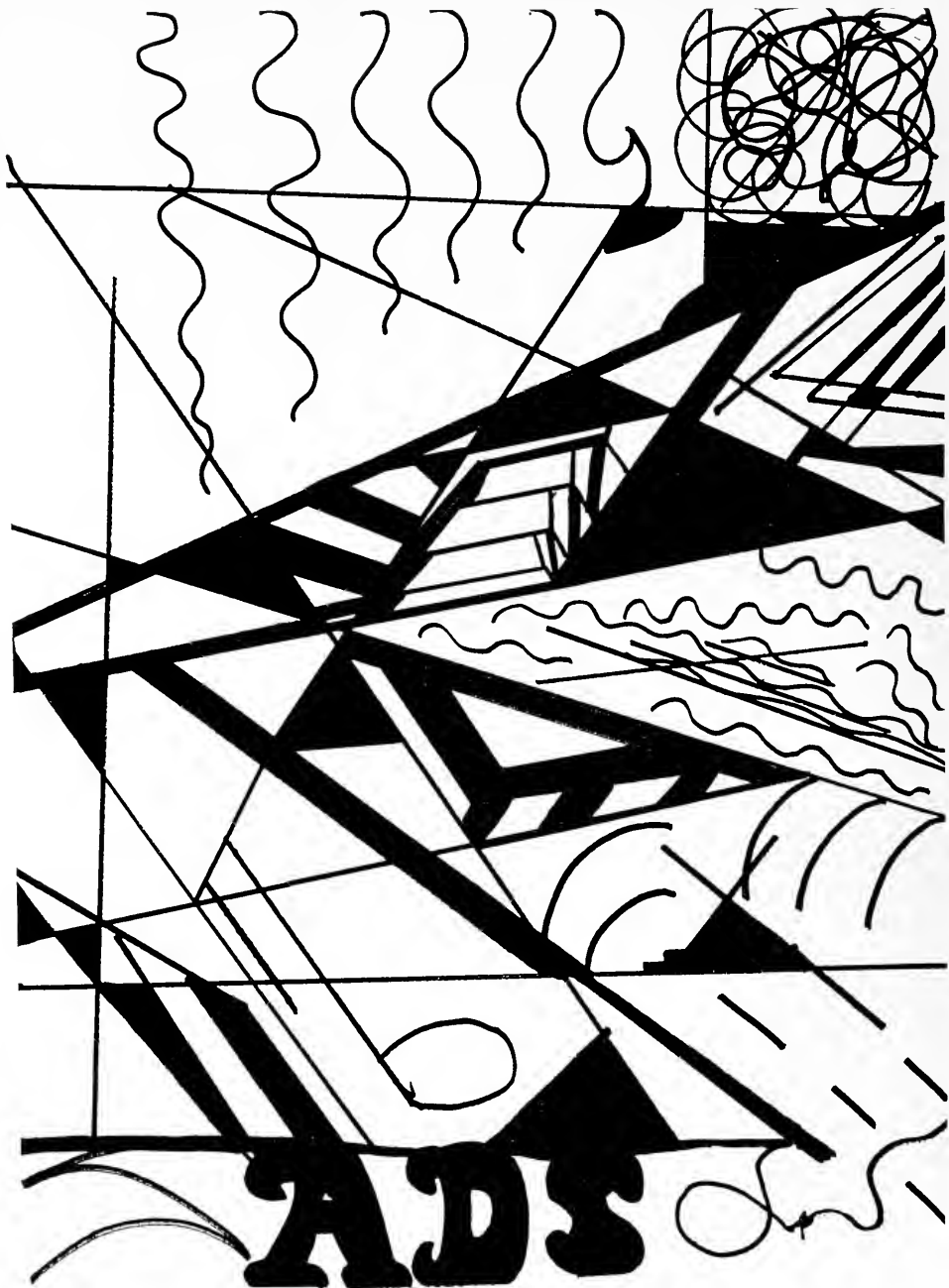

LITTLE GIRLS ARE WHAT DREAMS ARE
MADE OF —



YESTERDAY, our hearts were filled with joy as we watched you run and play. It was such fun to share so many childhood memories with you!

TODAY, our hearts are filled with pride as we see the young woman that you have become — thoughtful, sensitive, loving and caring in all that you do! Words cannot express the way that we feel about you today. You are everything that a parent could want their child to be! Thank you (our little girl), for all the sunshine that you have brought into our lives and for making our dreams come true!

We love you very much!

Mom and Dad



Monique,
We all love you.
Mamie, Charles, Franklin, Tanya,
Meshel, Nicole, Mamie, Big Daddy,
Grandma Beale, Papa Sola, Ag, Giles,
Beales, Ada, Ham, Mary, Doots, Marvel,
The Jones



MARY BETH McCORD —
WISHING YOU MUCH SUCCESS
IN YOUR LEARNING PROCESS
OVER THE NEXT SEVERAL YEARS
LOVE,
MOM & DAD

JANINE BRACCO —

Janine,
Pursue those things you really want, or they
will disappear. We are all so proud of you.
Love,
Mom, Michael and Anthony

TO HOWARD RIGGS —

To Howard Riggs,
You are on your way to a great future. I'm
really proud of you.
Love
Mom, Brian John, + Muffin



JAMES GARRY HUTCHERSON
ELECTRICAL CONTRACTOR

- INDUSTRIAL
- COMMERCIAL
- RESIDENTIAL
- SERVICE

OFFICE (919) 643-3162
PAGER

P.O. BOX 70
SUMMERFIELD, N.C. 27358

SAMUEL GERSON —

For Samuel Gerson —
We are very proud of you and all of your
accomplishments.
Love,
Mom, Dad, Lewis, and Davis



HENRY —

WE ARE SO PROUD OF YOUR
ACCOMPLISHMENTS AND
LOOKING FORWARD TO THE
FUTURE.

LOVE —
MOM
AND
DAD

CONGRATULATIONS

KELLY ANN GANNON; WHO IS
SOMEONE THAT HAS NEVER
ALLOWED OBSTACLES TO
REMAIN BETWEEN HER AND HER
GOALS.

FROM HER VERY PROUD
MOTHER.



Tammy, no words can describe the memories, the pride, and the love that comes from having a daughter to love and cherish like you. You are the most thoughtful and loving daughter two parents could have. You will always hold a special place in our hearts, and in the hearts of everyone you meet. You have brought us so much joy since the day you were born and we love you for just being you.

Love,
Mom and Dad

CONGRATULATIONS!
LORI COPPLE

WE LOVE YOU,
MOM & DAD



Tracy L. Miciotto



You did it!

Congrats!

*You'll be a fabulous Special Ed. teacher,
because you're a fabulous person.*

*Your family and friends are very proud
& love you dearly.*



CONGRATULATIONS TO BECKY PETRAS!

Reb, I'm sooooo very proud of you.
Love, Madre

Good Luck, Becky Boo
Love, Grandma

Firecracker, Firecracker,
Sis-Boom-Bah,
Boo-Boo Petras,
Boo-Boo Petras,
Rah, Rah, Rah,
Love, Uncle Stevie

I Love You!!
Uncle John

Congratulations! We're proud of you.
Aunt Judith + Jim

GOOD LUCK + CONGRATULATIONS
Aunt Mari Anne + Uncle Joe + Family Joanne, Jay + Chad;
Dee, Doug, Julie, and Harold; Kim + Christopher Barr

Best of Luck — Grandpa
Rebs, to ALL the special times shared + all the great times
ahead. Lots of luck + Love — Jeffy oxoxo
P.S. The kids + I are so proud of you!

Yippeeee!! Diane + Michael Reitano

Bow-Bow, Bow-Bow = Lucy + Ralph
Meow, Meow = Pee Wee

Good luck in the future
Aunt Sue, Brian + Lucy

Beck, I knew you would do it!!
Lots of luck, Love, Ronald

Best of luck to you Becky,
Hilda + Frank Zimmer, Monica + Norm

Best Wishes
Katie + Ralph

Congratulations Becky Boo
Love Aunt Phoebe

You've done it Becky (Shorty)
Love Jeffery

There's no place like home — but I know you can't
come home again! Best wishes now that you're a real
woman
Love Wish



Dear Son:

People may plan all kinds of things, but the Lord's will
is going to be done. Prov. 19:21 Be generous, and you
will be prosperous, help others and you will be helped.
Prov. 11:25 With all my love, son
Liliana Scheel Martinez

GOOD LUCK SENIORS!

TAKE GOOD CARE OF
THE ENVIRONMENT
AFTER ALL . . .
YOU COHABIT WITH IT.

WILL JONES &
FRANKLIN & GINNY JONES



Thank you Paul for enriching our lives with yours —
So proud of you son Proverbs 3
Our Love, Mom and Dad

To "all my children" You've given me lots of practice,
(for when the baby goes to college)! Thanks for every-
thing. Love ya, Mom — Natalee Zepp DeVriendt

To a WHALE of a kid. Who is neighbor to all.
We are proud of you.
Love Mom + Dad Belshaw

Christine, Thanks for a great job and your hard work.
Love you,
Mom, Dad, Beth, Paul, Patrick

Mandy, We are very proud of you. We knew you could do
it even without those sunglasses.
Coy + Nancy Bradley

Dear Alice, I'm so proud of your academic and personal
growth. You're growing into a beautiful young woman.
With love, Mother

Way to go, Dee! Good luck in the future!!
Love ya lots, Mom and Dad.

Cynthia Galunas, just wanted you to know, your whole
family is so proud of you. We always knew you'd succeed.
Love Mom, Laurie, + Tim

Dear Liz,
I Love You!
Mom

Good luck to Joe Gwinn.

Louis, We're proud of you!
Love Mom & Bonni

To Kirsten Halper
(Dude) You never call or write!
The Halper Clan

Lori — We love and appreciate you. Keep up the good
work! Mama and Diddy



Rob Healy

A wonderful future is
ahead of you — reach for
the stars. Your excellence
in the classroom and on
the soccer field is
something we are all
proud of.
Your loving family

CONGRATULATIONS TO MY
BEAUTIFUL GRANDDAUGHTER,
PATTI-ANN SCHAEFER AND
THE CLASS OF 1990.

LOVE,
NANA LEAVY

CONGRATULATIONS TO
PATTI + ANN SCHAEFER
AND
THE CLASS OF 1990

THE SCHAEFER FAMILY



A

Adams, Harold 43, 41, 70
Allen, Bonnie 176
Ancheta, Lowell 22, 154
Anderson, Elizabeth 130
Anderson, Robert E. 19
Aratow, Henry 162, 176, 181
Arnold, Suzanne 130
Ascarrunz, Raul 162, 181
Atti, William 14
Austin, Benjie 32
Avery, Laura 130

B

Bailey, Elizabeth 16, 45
Barnett, Kimberly 130
Barts, Pamela 130
Batchelor, Shannon 20
Bates, Alice 154, 59
Batterson, Bonnie 154
Baucom, Aimee 25, 29, 82
Belshaw, Dawn 57
Benson, April 154
Berrier, Alan 154
Besecker, Kevin 2, 12, 162,
105
Blake, Dawn 154
Bolinger, Timothy 25, 30
Booker, Jonathan 19
Bowen, Katherine 2, 24, 155
Bowers, Deborah 163
Bracco, Janine 30, 47, 163,
95, 176
Brame, Norman 58
Braswell, Cynthia 163, 176
Bright, Sonya 69
Brisbon, Pamela 69
Britt, Amy 59, 95
Brooker, Timothy 176, 180
Brown, Christina 38, 130
Brown, Jeffery 15, 45
Brown, Kristen 53, 67, 130
Brown, Laura 29, 65, 155
Brown, Theresa 163
Brown, Tina 130
Brownlee, Martin 58
Brubaker, Mari 131
Bryant, Anita 155
Bryant, Elyse 155
Bryant, George 3, 12, 13, 17,
27, 46

Bryson, Stuart 131
Budd, Ruth 3
Burgess, Eugenia 46
Burroughs, Gregory 176
Burroughs, Kevin 24, 164
Burton, Care 131
Byrd, Sonya 164

C

Campoli, Joseph 22, 46
Carpenter, Jasmine 25, 155
Carter, Dawn 14, 15
Carter, Lisa 25, 59
Caudle, Candace 69, 131
Chapman, Danielle 131
Chesson, Emily 2
Chester, Sean 7
Clapp, Stephanie 14
Coble, Audrea 155
Cole, Michael 17, 65
Collier, Lauren 24, 38, 40,
155
Connell, Christopher 131
Conner, Ronald 156
Cook, Liesel 156
Cooper, Caroline 21
Cooper, Gretchen 54
Copeland, Dana 20
Copple, Lori 164, 176
Costanzo, Mark 76, 158
Costner, David 156
Cox, Samantha 131
Crigler, Michael 2, 21, 54
Csermecky, Tara 131
Cummings, Christina 176,

180
Cunningham, Michael 17

D

D'Oelsnitz, Ingrid 131
Dastmalchian, Jeff 12, 17,
34, 105, 156
Davis, Kevin 2, 3, 41
Davis, Lolita 164
Davis, Virginia 156
Daye, Jonathan 2, 15, 16,
92, 93
DeGumba, Susan 42, 132
Desmond, John 156
Devito, Charles 57
Dillow, Jeryl 76
Dodge, Clinton 47
Dolan, Leanne 28, 29, 30,
32, 165, 179
Donaldson, Erik 165

E

Edwards, Lee Ann 132
Egli, Patricia 107
Eisbacher, Averi 132
Elliott, Emily 132
Etheridge, Natosha 2, 34,
43, 57, 66
Evans, Brian 132
Evans, Cynthia 165





Hinson, Sherri 13, 14, 38, 59
 Hodge, Page 134
 Hoffman, Nicole 157
 Holcomb, Melissa 59
 Holloway, Sherry 157
 Holstein, Lisa 134
 Holt, Patty 177
 Housler, Mark 19, 134
 Huff, Stephen 57
 Hunt, William 134
 Hutcherson, Benita 157

I

Ingle, Christopher 167

J

Jeroy, Deirdre 57
 Johnson, Joseph 134
 Johnson, Michelle 134
 Johnson, Philip 59, 147
 Jones, Wesley 2
 Jordan, Wanda 14, 134
 Joseph, Amy 168
 Joyner, Tony 21, 58, 105,
 157
 Justice, Sonya 168

K

Kawagoe, Masako 134
 Keller, Scott 65, 168
 Kent, Anne 14, 157
 Kiser, Suzanne 157
 Kluge, Peter 168
 Knight, Roger 134
 Knight, Wendy 135
 Kotrba, Bobbi 1, 147
 Krauth, Jennifer 28, 46, 54,
 66, 147
 Krigel, Harry 135
 Kroggel, Kristie 47, 59, 147
 Krpejs, Eric 38, 76, 147
 Krzywicki, Stacey 157
 Kupfer, Charles 13, 29
 Kuriyama, Masumi 135

L

F

Faas, Kymber 17, 28, 55,
 69, 132
 Fain, Tamera 33, 42
 Ferguson, Jennifer 2
 Fields, Sandy 14, 52, 132
 Fisher, George 105
 Ford, Melissa 132
 Fox, Tiffany 42, 132
 Frederick, Oladapo 29, 65,
 92, 93
 Frost, Alison 133
 Fulton, Pamela 2, 165, 179

G

Galindo, Samir 65
 Gallagher, Susan 176
 Galunas, Cynthia 20, 64,
 177
 Gannon, Kelly 166, 181
 Garrison, Cheryl 177
 Garrison, Mary 166
 Gerson, Samuel 166, 181
 Geyer, Lisa 64
 Giamarino, Theresa 1, 28,
 46
 Gill, Rani 133
 Gillis, Christopher 30, 32, 99
 Gooding, Milton 16

Gore, Cynthia 133
 Gorhan, John 25
 Grady, Diane 167
 Graham, Jennifer 133
 Green, Kellie 16
 Green, Sarah 21, 47
 Grike, Thomas 32, 133
 Grimsley, Michael 39
 Grisolia, Anna 167
 Groenendaal, Tracy 27
 Gwinn, Sandra 12

H

Haas, Daniel 32
 Hahn, James 133
 Hammonds, Wendy 156
 Handon, Lisa 92, 133
 Hanson, Janet 54, 55
 Hanson, Thomas 17, 111
 Harjo, Nancy 30, 156
 Harvey, Crystal 2, 57, 59,
 66, 92, 93
 Hatcher, Jennifer 3, 29, 147
 Haugen, Heather 157
 Hauser, Rebecca 31, 133
 Healy, Robert 27, 64, 99,
 167, 177, 179
 Hebbard, Kyra 147
 Hendrix, Donna 133
 Hill, Elizabeth 147
 Hill, John 19



Lambert, Martha 158
Lambert, William 158
Lancaster, Lora 16, 38, 169,
177
Land, Marcie 135
LeSane, Torance 92, 135
Lehner, Beth 148
Leipzigiger, David 135
Leonard, Tina 53
Lewis, Yvette 158
Little, Lawanda 14, 23
Little, Margaret 148
Lockridge, Leanne 158
Lowe, Regina 58
Lowman, Jill 135
Lumley, Joy 158

M

Mabes, Becky 43, 158
Mabry, Lauren 135
Malki, Rula 148
Malmin, Kyle 38, 40
Malmin, Stacy 158
Maness, Shelia 2, 64, 169,
177, 180
Mangum, Mary 136
Manley, Roy 169
Marshall, John 3, 136
Martin, Karen 12, 32, 158
Martin, Nicole 148
Martin, Sarah 2, 159
Maru, Yemsrach 23, 40, 136
Matthews, Lynda 57, 58, 148
May, Catherine 148
May, Melissa 136
May, Teresa 169
Mayberry, Tammy 159
McArdle, Christine 19, 30,
54, 58, 170, 177, 179
McClain, Sharona 25, 148
McCord, Mary 2, 149
McDevitt, Joseph 1, 16
McFarland, Jennifer 136
McGee, Amy 159
McGee, Angela 149
McKee, James 180
McLaurin, Eddie 136
McLean, Yvette 136
Meikle, Todd 47, 159
Meola, Amanda 136
Mercer, Robert 149
Merritt, Amy 149
Messer, William 47, 149

Miciotto, Tracy 3, 69, 170
Milan, Mitzi 137
Miller, Mary 55
Miller, Melissa 159
Misuraca, Thomas 13, 99
Mock, Cindy 12, 25, 28, 43,
66, 149
Molpus, Mary 2, 3
Monroe, Herman 47, 149
Moore, Elizabeth 69
Morgan, Dwayne 12, 23
Morgan, Helen 24, 159
Morrow, Karen 2
Morton, Josette 150

N

Nantz, Allison 137
Napples, Sean 66
Neville, Cynthia 67, 137
Newkirk, Kristin 150
Novak, Denise 137

O

O'Toole, Kelly 39, 40, 94,
150
Oakley, Jill 19, 69, 159
Oatman, Michelle 160
Orme, Myra 28
Osler, Kristin 137
Otterberg, Peter 39, 64
Owens, Michelle 30, 40, 52,

137

P

Pace, Stacy 65
Padula, Christina 160
Palumbo, Christopher 137
Parker, Cameron 170, 177
Parris, Anne 137
Parrish, Walter 138
Partee, Monique 160
Patrick, Cleve 65, 92
Patterson, Susan 160
Pearce, Jill 150
Penn, Georgianna 42, 59,
138
Pennington, Jay 16, 160
Penny, Crissy 57
Percell, Carrie 92, 138
Petras, Rebecca 12, 42, 54,
58, 94, 95, 170, 177
Pickard, Tiffany 16, 64, 92,
150
Polak, Scott 28, 44, 66, 67,
138
Porter, Angela 29
Pressey, William 22, 27, 46,
150
Price, Denise 160

R

Randall, Timothy 150





Rawat, Kerima 69
 Reaves, Darlinda 101
 Reynolds, Anne 24, 94, 150
 Reynolds, Mark 95
 Riggs, Howard 151
 Rinker, James 99
 Robinson, Amy 12
 Robinson, Mikki 93, 138
 Rodgers, Daniel 160
 Romanowski, Jennifer 41
 Romiti, Lorraine 28, 33, 151
 Rosen, Louis 99
 Rosey, Charlene 34, 43, 46,
 57, 92, 151
 Royster, Jacqueline 138

S

Satterfield, Kerri 160
 Schaefer, Patti 171, 180
 Schell, Toni 138
 Secrest, Julie 20, 171
 Seltzer, Robert 31, 54, 151
 Shipman, Cindy 31, 138
 Shipman, David 13, 31, 42,
 65, 171, 179
 Shope, Elizabeth 30, 172
 Shreve, Jill 151
 Shuford, Susan 139
 Shusterman, Jill 39, 53
 Sims, Jennifer 139
 Sizemore, Susannah 139
 Sledge, Elizabeth 2, 161
 Smith, Andrea 139

Smith, Cari 151
 Smith, Laura 16, 24, 151
 Spruill, Johnna 2, 43, 66,
 67, 152
 Stanley, Giselle 24
 Stanley, Kerri 152
 Stephan, Deborah 151
 Stock, Melissa 32
 Stredrick, Robert 161
 Sudi, Nasra 1, 2, 23, 29, 30,
 40, 139
 Summers, Dianne 161
 Super, Linda 152
 Swann, Mavis 161
 Sweeting, Samantha 13, 172
 Symanski, Lee 57, 152

T

Taft, Tracy 42
 Talluto, Joseph 33
 Tally, Nanette 14
 Taylor, Roger 16, 139
 Terrell, Yvette 172
 Thomas, Audrey 161
 Thomas, Judy 139
 Thompson, Tara 139
 Tiffany, W.N. 3, 140
 Tignor, Anne 32
 Timbrook, Karen 64, 140
 Turnage, Amy 140
 Turner, Brenda 161
 Turner, Casey 1, 12, 13, 19,
 105, 161

V

Vaka, Craig 23
 Vandermosten, David 180
 Veghts, Bart 140
 Vernon, Sara 31, 140
 Virtue, Shannon 46, 101,
 140
 Voight, Elizabeth 29

W

Wall, Sallee 38, 152
 Waller, Laura 64, 172
 Walls, George 152
 Walton, Jennifer 2
 Washington, Starlon 16, 34,
 43
 Waters, Angie 47
 Weaver, Amy 140
 Webster, Marilyn 153
 Welch, Brian 14, 153
 Welch, Matthew 12, 14, 30
 West, Kimberly 153
 Weston, Julie 141
 Wheeler, Mary 38, 153
 Whipple, Jeffrey 153
 Whitaker, Stephanie 39, 141
 White, Julie 32, 153
 Whitehouse, L. James 161
 Whitesell, Carla 29, 173
 Williams, Darshune 14, 141
 Williams, Jason 12, 17, 46
 Wilson, Lauren 173
 Winstead, Ginger 141
 Wisner, Sharon 173, 179
 Woodard, Terry 16
 Woodworth, Wendy 30, 43,
 59, 66
 Wray, Jacquelyn 153
 Wyatt, Gary 17, 19, 65, 141

Y

Yates, Dominique 141
 Yohannes, Ruth 23, 40
 Young, Andrew 1, 16, 47
 Young, Stephanie 141

Z



Zanki, Mark 141
Zepp, Natalee DeVriendt 1,
2, 69, 94

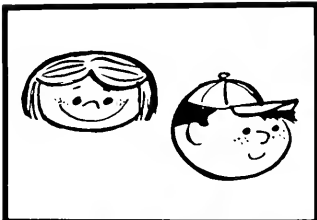

EDITOR'S PAGE



I would like to thank my staff and advisor for all their help. You all were great. I would especially like to thank Janine Bracco, my Assistant Editor. Without the creative and quick ideas, we'd be half a book short. I also wish Kelly O'Toole and Tammy Fain the best of luck on next year's yearbook. You'll do fine. This year's Echo is a little non-traditional and fun to put together. I hope that all of you enjoy it.

Thank you,

Peggy Petras

Editor

The past four years have been unforgettable. I want to thank everyone for their help with pictures this year — it's been crazy! Good luck to next year's staff. Some things we'll never forget — Babe! Chief! Sweet!

Love Always,

Janine Bracco

Assistant Editor

