

COLLEGE

ELIZABETH CITY STATE

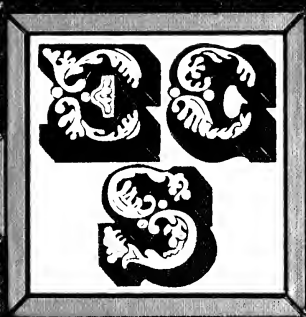

1967

Vikings

*New Classroom Building*

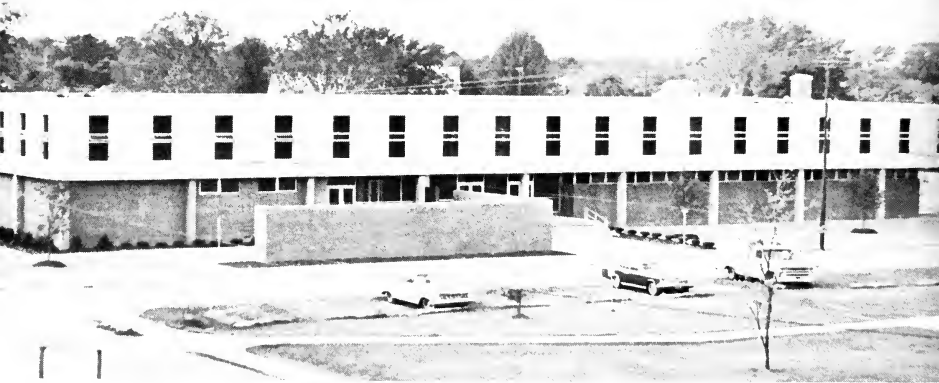

*New G. R. Little Library*

*Model of Future Campus*



Digitized by the Internet Archive  
in 2009 with funding from  
University of North Carolina at Chapel Hill

<http://www.archive.org/details/ecsu00001967eliz>

THE  
1  
9  
6  
7

## *Contents*

Dedication	2
The President	3
Administrative Officers	5
Departments	6
Classes	15
Organizations	54
Activities	75
Senior Directory	107

# VIKING

*Elizabeth City State College*

*Elizabeth City,*

*North Carolina*

## *Staff*

Editor-in-Chief: Butler L. Sharpe, III. Editorial Assistants:  
Cecelia Baker, Marilyn Bryant, Frances DeLoatch, Ingrid  
East, Patricia Eckles, Barbara Fearing, Shirley Fleetwood,  
Carolyn Hall, Marjorie Harris, Josephine Pruden, Char-  
lotte Riddick, Jethro Williams, Maggie Wilson



# Dedication

Elizabeth City State College, like all educational institutions, is in the process of dramatic change which is being brought about by increased knowledge, mechanization, specialization and professionalism. Facts and trends indicate that the educational preparation needed for the various professions grows more rigid yearly. Automation and specialization require different and more demanding skills.

The 1967 graduate will join in a work-directed society which places great emphasis upon mental capabilities, high educational attainment, versatility and adaptability. He must marshal and direct his energies toward preparing himself to live in a society that becomes more and more demanding.

The 1967 VIKING is dedicated to  
THE PURSUIT OF EXCELLENCE.

## Our President

Dr. Walter N. Ridley

GREETINGS TO THE CLASS OF 1967:

These are days for *standing tall*—and all of us must stand taller than we have in the past.

The requirements for entrance, progress and graduation at Elizabeth City State College have been and are being heightened. Will you—Freshmen, Sophomores, Juniors and Seniors—*stand tall* enough to complete the course?

The requirements for colleges to continue to serve society are higher now than in years past. Will Elizabeth City State College—its Trustees, Staff, Students and Alumni—meet the challenges to *stand tall* in these times?

It is my estimate that all of us *can*, if we will. It is the hope and prayer of Mrs. Ridley and myself that each member of the Class of 1967, and of our College Family, will want to scale the heights.

May it be said of every one of us, in the years ahead, that we “*STAND TALL!*”



Very sincerely yours,

A handwritten signature in cursive script that reads "Walter N. Ridley". The signature is written in dark ink on a light background.

Walter N. Ridley  
President

The President and His Family



# Presidential



Greetings for Mrs. Thorpe and Mr. Felton



... former presidents, Chmn. of Trustee Board, and 75th Anniversary speaker



... at the Fall Conference



Wisdom from then-Pres. S. D. Williams and Mr. J. Felton



The Ridleys and Shaw University President, Dr. James E. Cheek

# Scenes

Chat with Dr. Clarence Mitchell (Dir., Washington Bureau NAACP)

... Awards to give ... Dr. Herman Cooke





# Administrative Officers



Dr. William E. Anderson, Dean of the College  
A.B., Morehouse College; Ph.B., University of Chicago; Ed.D., Colorado State College



Mr. Thomas E. Carter  
Asst. Dean; B.S., M.S., Virginia State  
College

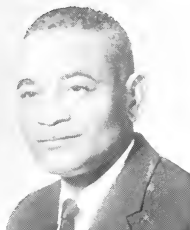

Mr. Edward N. Smith  
Acting Business Manager; B.S., Agricultural  
& Technical College

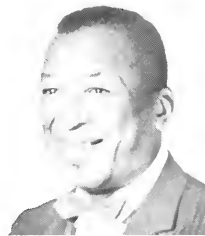

Mr. Taylor E. Jones  
Registrar & Director of Admissions; B.A.,  
Virginia Union University; M.A.,  
Columbia University



Dr. K. Rupert Brown  
College Physician; B.S. Hampton Institute;  
M.D., Meharry Medical College

5



Dr. George H. Walker, Jr.  
Director, Area of Education; B.A. Virginia  
Union University; M.A., Columbia  
University; Ed.D. New York University

# Education Department

The Department of Education offers a major in Elementary Education leading to the Bachelor of Science degree. It also offers professional education courses needed by students in various other curricula. Courses in Education, and in Psychology are administered by the Department; many of these may be elected by students in various disciplines for their cultural and professional enrichment.

The professional education courses may be divided into three emphases: The Pupil, The School, and Teaching and Practicing. A laboratory nursery school represents an additional resource.



Dr. Rosaline M. Edwards, Prof. of Education and Chmn. of Department, B.S. in Ed. Fordham University; M.A., Ph.D., Fordham University; Ed.D. George Washington University.



Mr. James F. Foxx, Sr.  
Asst. Prof. of Education and Coordinator of Student Teaching; B.S., Winston Salem Teachers College; M.A. New York University



Dr. Thelma Anderson  
Prof. of Psychology; B.S. in Ed., Langston University; M.S. in Ed., University of Kansas; Ed. D. University of Oklahoma



Dr. Robert Stuart  
Prof. of Education; B.A., Williams College; Ed.M., Boston University; Ed.D., Columbia University



Mrs. Clara Jones  
Asst. Prof. of Education; B.S. Elizabeth City State College; M.A. New York University



Mrs. Gertie Wilds  
Asst. Prof. of Ed.; B.S., Fayetteville State College; M.Ed. North Carolina College



Mrs. Hazel G. Spellman  
Asst. Prof. of Education; B.S., Elizabeth City State College; M.S. in Ed., University of Pennsylvania



Mrs. Henrietta Ridley  
Instr. in Education; B.A., Macalester College



Dr. Roshan Aziz  
Asso. Prof. of Educational Psychology; B.A., University of the Punjab; M.A., Ph.D., University of Washington



Mr. William Muldrow  
Asso. Prof. of Psychology; A.B. South Carolina State; M.Ed. Duquesne University

# Business Department



The Department of Business, which offers courses in Business and in Economics, has as its primary objective training students in the basic business, technical, and general education subjects in order that they will upon completion of their courses of study be qualified to teach business subjects in secondary schools; to render junior level accounting and managerial services in industry and government; and to render secretarial services and perform routine office services. Furthermore the Department has structured its program to provide instruction which will serve as a foundation for those students aspiring to pursue graduate and professional training.

Miss Ruby Hayes, Asst. Prof. of Business and Acting Chmn. of Department, B.S.C. North Carolina College; M.B.A., New York University.



Dr. Carl M. Franklin  
Prof. of Business and  
Chmn. of Dept. (On Leave)  
A.B., Howard University;  
M.B.A., Ph.D., New York  
University



Mrs. Mumtaz B. Khan  
Asst. Instructor in Business; B.S.,  
Elizabeth City State College



Miss Lillie Weston  
Instructor in Business; B.A. St. Au-  
gustine's College; Ed.M. Boston  
University



Mr. Moses S. Walker  
Instructor in Business  
A.B. Shaw University  
M.S. North Carolina  
College



Mr. Leo E. Rochon  
Assistant Professor of  
Business (on leave); B.S.,  
M.Ed., Texas Southern  
University



Mr. H. C. Mushangazhiki  
Instructor in Business; B.S., M.S.  
Southern Illinois University

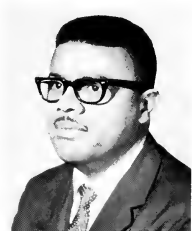

Mr. James A. Creech  
Instructor in Business; B.S.C.,  
M.S., North Carolina College

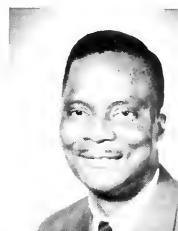

Mr. James F. Kofa  
Assistant Professor in  
Business; A.B. Clark  
College, M.B.A. Atlanta  
University

# Industrial Arts Department



Mr. Graham A. Trent  
Instructor in Industrial  
Arts; B.S., Agricultural  
and Technical College



Mr. Bishop M. Patterson, Associate Professor and Chairman of Department; B.S. Virginia State College, M.A., New York University



Mr. Luther Burse  
Instructor in Industrial Arts  
(On Leave) B.S. Kentucky  
State, M.S. in Ed., Indiana  
University

Industrial Arts is that part of general education which deals with the materials, processes, and products of industry. Studies of the changes made in these materials to increase their value, and the problems related to these changes, are of major concern.

# Physical Education Department



Mr. Robert L. Vaughan, Professor of Physical Education and Chairman of Department; B.S. Virginia State College, M.A. Columbia University

The Department of Health and Physical Education offers both service and professional courses. The service courses attempt to meet the needs and interests of the general student body.

The professional courses are intended for students who are preparing to become teachers of physical education.

Mrs. Mollie Beasley  
Instructor in Physical  
Education; B.S. North  
Carolina College, M.A.,  
New York University

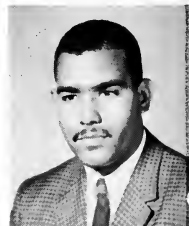

Mr. Alvin T. Kelley  
Asst. Instructor in Physical  
Education; B.S. Elizabeth  
City State College



Mrs. Valerie Vaughan  
Instructor in Physical  
Education; B.S. Virginia  
State College



Mr. John Turpin, Jr.  
Instructor in Phy. Ed.  
B.S. in Ed. West  
Virginia State College

Mr. Thomas Caldwell  
Asst. Prof. of Physical Education;  
B.S. Houston-Tillotson College  
M.S.P.E. Indiana University

Mrs. Georgia L. Smith  
Asst. Prof. of Health; B.S. Blue-  
field State College; M.S.P.H. North  
Carolina College



## Art Department



Dr. Vincent J. de Gregorio, Asso. Prof. of Art and Chmn. of Department; B.A., American University; M.A., Catholic University; Ph.D. Ohio State University



Mr. Chester Bolden  
Instructor in Art B.A.; Hampton  
Institute; M.A., University of  
Iowa



Mr. Albert Lee  
Instructor in Art; B.S. in Sec. Ed.,  
Alabama State College

The Department of Art offers a balanced program intended for the elevation of artistic standards, widening of esthetic culture, and the provision of service courses required by other departments of the College.

## Biology Department



Dr. Sekender A. Khan, Prof. of Biology and Chmn. of Department; B.Ag., Dacca University (Pakistan); M.Ag., Dacca University; Ph.D. Louisiana State University

The Department of Biology prepares students to teach Biology and to enter professions, such as Medicine, Dentistry, Pharmacy, which require a background in the biological sciences. The Department also offers a course in Biological Science for non-science majors.

The Department also provides a concentration in its subject for Elementary Education majors.

Mrs. Helen Muldrow  
Asst. Prof. of Biology; B.S.,  
M.S., Howard University



Dr. Herman G. Cooke  
Prof. of Biology; B.S., Virginia  
State College; M.S., University of  
Pennsylvania; Ph.D. University of  
Wisconsin



Mrs. Dorothy Thomas  
Asso. Prof. of Biology;  
B.S., Livingstone  
College; M.S.,  
University of Michigan



# Modern Languages Department



Mrs. Carol C. Jones  
Instructor in English; B.A., M.A.  
Howard University



Mr. Bernard L. Peterson, Jr.  
Instructor in English and Drama;  
B.A., Virginia Union University  
M.A. Atlanta University



Mr. Alexander W. Washington  
Asso. Prof. of Eng., B.A., Natchez  
College; M.A. Ohio State Uni-  
versity; B.Sc. in Ed., Ohio State  
University

The Department administers courses in English, Drama, Speech, and in foreign languages. It offers a major in English, a minor in that subject for students in other disciplines, and a concentration in English for Elementary Education majors.



Mr. Dudley O. Sims  
Instructor in English; A.B., More-  
house College, M.A., Atlanta Uni-  
versity



Mr. Emanuele P. Di Pasquale  
Instructor in English; B.A., Adel-  
phi University; M.A., New York  
University



Dr. Anne M. Henderson, Prof. of English and Chmn. of Modern Lan-  
guages Department; B.A., New York University; A.M., Columbia Uni-  
versity; Ed.D., George Washington University



Mrs. Julia M. Hoffer  
Asso. Prof. of English; B.A., M.A.,  
Fisk University

Mrs. Helen M. Caldwell  
Asst. Prof. of English; A.B., Vir-  
ginia State College; M.A., New  
York University

Mr. Lawrence E. Sugg  
Asst. Prof. of English; B.A.,  
Virginia Union University;  
M.A., New York University



Mrs. Dorothy J. Lee  
Instructor in English; B.S., M.Ed.,  
Alabama State College



Mr. R. Edwin Duke  
Instructor in French and  
Spanish; B.A., M.A.,  
University of North  
Carolina



# Social Sciences Department



Mr. Dale Henderson  
Instructor in History; B.S.  
University of Maryland

Mr. Melvin Murphy  
Instructor in History; B.A., M.A.,  
North Carolina College



Dr. Chi-Kao Wang  
Prof. of Social Sciences; B.A.,  
Ohio State University; A.M. Uni-  
versity of Chicago; Ph.D.  
Columbia University



Dr. B. V. Subbiah, Prof. of Sociology and  
Chmn. of Social Sciences Dept.; B.A., University  
of Madras; M.P.A., Ph.D., New York Uni-  
versity



Mr. Timothy Wamack  
Asso. Prof. of Geography;  
B.A. Morris Brown  
College; M.A. Columbia  
University



Mr. J. Alphonso McCoy  
Asst. Prof. of History  
B.A., M.A., North  
Carolina College



Mr. Chester Gregory  
Asso. Prof. of History; B.A., M.A.  
North Carolina College



Dr. R. Irving Boone  
Asst. Prof. of Social  
Science, A.B., D.D.  
(Hon.), Shaw  
University; M.A., North  
Carolina College



The Department provides curricula for Social  
Science majors concentrating in History or Sociology  
(Both teaching and non-teaching programs.)

# Music Department

The Music Department aims to meet the musical needs and interests  
of all students in the College. The general objective of the Depart-  
ment is to prepare students for various professions, especially teaching  
and supervising Music in the schools.



Dr. Edna Davis, Prof. of Music and Chmn. of  
Department; Mus.B., Oberlin College; Mus.  
Ed.M. Oberlin College; Mus. A.D.; Boston  
University

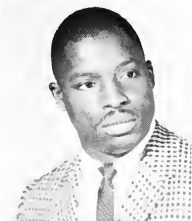

Mr. David Williams, Jr.  
Instructor in Music; B.S., Albany  
State College

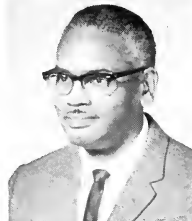

Mr. Leonard R. Ballou  
Asst. Prof. of Music; B.A., Fisk  
University; M.A., Virginia State  
College



Mr. Wendell J. Wilson  
Instructor in Music  
Mus.B., Mus.M.,  
Howard University



Miss Evelyn Johnson  
Prof. of Music; B.A., Fisk Uni-  
versity; M.A., Columbia Uni-  
versity

# Department of Physical Sciences and Mathematics



Mrs. Mary A. Franklin  
Asso. Prof. of Physical Science  
B.S., University of New Hampshire, M.Ed., State University of New York (Buffalo)



Dr. Louise N. Sutton, Prof. of Math and Chmn. of Physical Sciences and Mathematics Dept., B.S., Agricultural and Technical College; M.A., Ph.D., New York University

The Department of Physical Sciences and Mathematics includes Chemistry, Mathematics, and Physics. The Department offers a major in General Science. Concentrations within this major being either in Chemistry or in Mathematics. Elementary Education majors are offered Concentrations in Mathematics, or in Physical Science.



Dr. Md. Ashrafal Alam  
Asso. Prof. of Chemistry; B.S., M.Sc., University of Dacca, Ph.D., Louisiana State University



Mr. Leslye N. Stallworth  
B.A., Paine College; M.S. in Ed., Indiana University

Dr. Abdul L. Choudhury  
Asso. Prof. of Math and Physics; B.Sc., M.Sc., University of Dacca; Dr. Nat. Sci., Free University of Berlin



Mr. James Townes  
Asst. Prof. of Chemistry; B.S., Virginia State College; M.A., Marshall University

## Library Services



Miss Odessa Williams  
Library Clerk; B.S.C., North Carolina College



Mr. Hobson Thompson, Jr.  
Asst. Prof. of Library Service and Librarian; B.S., Alabama State College; M.S.L.S., Atlanta University

Mrs. Gwendolyn Midgette  
Reference Librarian; A.B., Virginia State College; B.S.L.S., Hampton Institute



Mrs. Esther Anderson  
Instructor in Library Service and Circulation Librarian; B.A., Fisk University; M.S.L.S., Atlanta University

Mrs. Christine Williams  
Library Assistant; B.A., North Carolina College





# Student Personnel



Mr. Charles A. Ramsey  
Instr. in History and  
Director of Student  
Personnel

Mrs. Rae E. Williams  
Assoc. Director of Student Per-  
sonnel



Mrs. Sara F. Normant  
Dormitory Director



Mrs. Eloise Glass  
Dormitory Director



Mrs. Elizabeth Davis  
Dormitory Director



Mrs. Mamie C. Reed  
Dormitory Director



Mrs. Adele Russell  
Dormitory Director



Mr. George Roberts  
Dormitory Director



Mrs. Bettye McCullough  
Dormitory Director

# Staff



Mrs. Alma M. Newby  
Sec. to President



Mrs. Helene S. Taylor  
Sec. to President's Office



Mrs. Maude Ballou  
Asst. Registrar's Office



Mrs. Myrtle Rivers  
Acting Cashier



Mrs. Shirley F. Jones  
Bookkeeper



Mrs. Lois G. White  
Clerk, Maintenance Office



Mrs. Mayme E. Davenport  
Secretary



Miss Willie Bullock  
Stenographer

# Staff



Mrs. Anna Bluford  
Program Director,  
Lighthouse



Mrs. Ruth Carr  
Recreation Aide



Mrs. Betty J. Ramsey  
Asst. Data Processing



Mr. George Costen  
Public Relations Asst.



Mr. William Pierce  
Instructor in Audiovisual  
Aids



Mr. Arthur Worthy  
Mgr. Data Processing



Mr. William Mck  
Accounting Clerk



Miss Ziner Johnson  
Asst. Data Processing



Mr. Harvey Thomas  
Supt. of Buildings and Grounds



Mr. Thomas Shields  
Asst. to Business Office



Mrs. Willa Majett  
Stenographer



Miss Sarah Cooper  
Typist

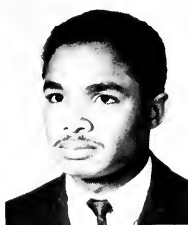

Mr. Charles Caudle  
Clerk, Registrar's Office



Mrs. Gladys Bartlett  
Nur. School Asst.



Mrs. Lillian Walker  
Sup. to Nur. School



Mrs. Katie Wamack  
Sup. of Health Service



Mr. Fenton Royle  
Orderly—Health Service



Mrs. Mildred Stacy  
Nurse's Aide



Miss Mamie Bedell  
Sup.—Food Service



Mr. Julius Fox  
Dining Hall Sup.

# CLASSES





# 1967 SENIORS

Joyce E. Barclift



Carolyn R. Bailey



Almeta Aiken



Heddy D. Basnight



Peggy A. Avent



Delores M. Beamon



Phyllis M. Ballance



Doris H. Bell

Ruby O. Best



Laura H. Britt



Dempsey Bond



Brenda M. Brown



# 19

Betty F. Boone



Earl M. Brown

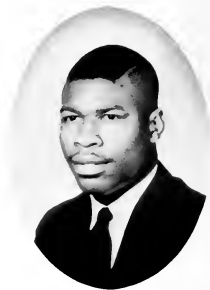

Ruth H. Brooks



Robert E. Bowden

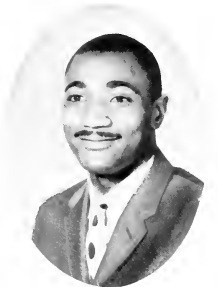

Carolyn W. Buggs



Magnolia Brown

Edna F. Brown



Carolyn A. Butts



# 67

Lawrence A. Brown



Lula Campbell



Geneva Bryant



Norne J. Carter



Doris Cherry



Judy K. Congleton



Bettie L. Clark



Roy E. Cotton



# 19

Theresa Coates



Virginia Cox



Earthel H. Conyers



Mary L. Coffey





Elvia L. Dunk



Bettye T. Dowdy



Thomasine Daughtrey



Godfrey Eason

# 67



Luester Dixon



Ives B. Elliott



Doris J. Duggins

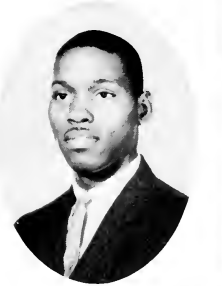

Grover T. Eure

Brenda V. Evans



Carl D. Fennell

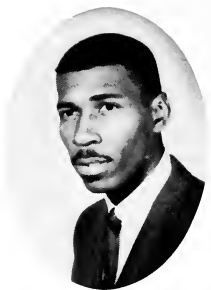

Barbara O. Fearing



Wilma Foskey



# 19

Diana D. Felton



Wilma J. Freeman



Vera A. Flanagan



Dorothy Felton



Marion E. Grant



Velma Goddette

Vivian I. Gatling



Jimmie Graves



# 67

Marian C. Gibbs



Robert T. Graves

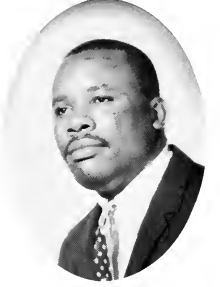

Solomon J. Graham



Chelsie M. Griffin



James E. Griffin



Martha J. Harper



Carrie M. Hill



Willie M. Hagans



# 19

Donald R. Herring



Melvin Hines

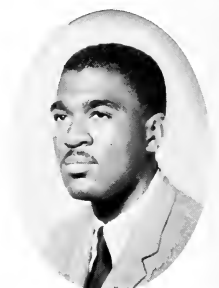

Loretta Harrell



Deloris M. Heckstall



Katie L. Johnson



Wayne Holmes



Raymond E. Hines

Minnie B. Johnson



67



James W. Holley

Shirley Johnson



Doretha James



John T. Jordan

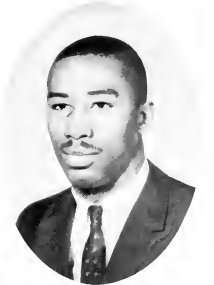

Wilhemenia W. Joyner



Francene Lawson



Charles F. Keyes

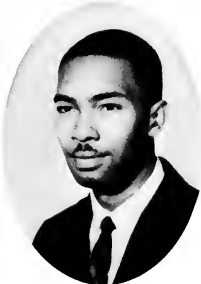

William Martin

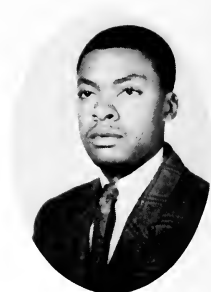

# 19

Willie N. Lamb



Darlene Milton



Diane W. Manley



DeLois Lassiter



Janet McClain



Glennie B. Mumford

Randolph Mitchell

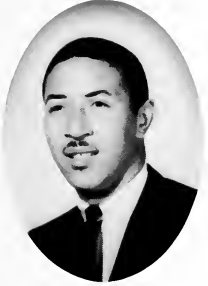

Magellia McIntyre



67

Jessie A. Moore



Kenneth McKiver

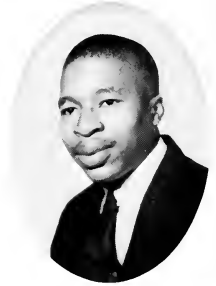

Shirley A. Murphy



Ethel B. Oden



Gabreell Payne



James B. Powell

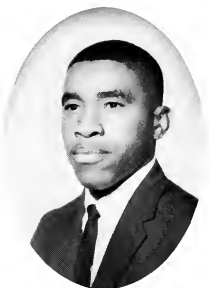

Geneva B. Peanort



Hedy L. Pugh



# 19

Willie C. Peele



William E. Purkett

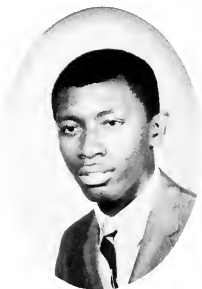

Jesse L. Powell

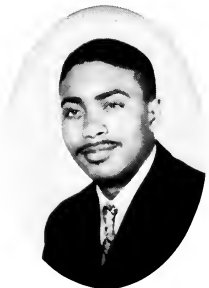

Barbara A. Pollard





Peggy L. Riggins



Minnie P. Rascoe

Bettie L. Rasbury



Paul R. Robertson



# 67

Joshua T. Rascoe



Joycelyn Robinson



Hattie R. Revelle



Rachel A. Robinson





Ella M. Roland



Bonnie L. Rushing



Mary L. Roseboro



Joe D. Scales

# 19



Ernestine Rountree

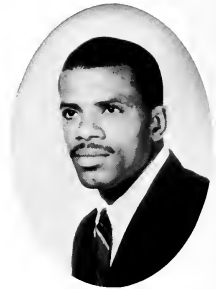

Butler Sharpe, III

Shirley A. Sauls



Carrie L. Ruffin



Marvin J. Spaulding



Joan C. Smith



Dorothy Sherrod



Shirley D. Stancil



# 67

Delma. M. Skinner



Cecelia Stanley



Sarah J. Smith



Elizabeth Strickland



Prymas Tabron



Willie O. Thurman

Clarence Thomas



Benjamin F. Toney



# 19

Marjorie Thomas



Lawrence Tucker

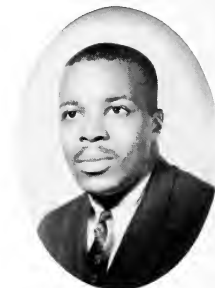

Annie P. Toler



Patsy A. Thomas



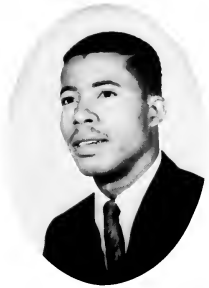

Earl L. Tyson



Ruby G. Vincent

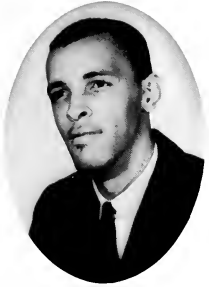

Curtis D. Turnage



Julius Walker

# 67



Lonnie Turnage



Lillian C. Watson



Geraldine Vaughan



Maryella L. Ward

Myrtle T. West



Kay F. Wilson



Carolyn T. Woodhouse



Eula M. White



Margarene Worsley

# 1967



Tyree Wilkins



Charles J. Wynn

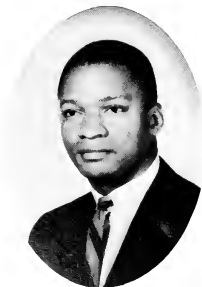

Jethro C. Williams



Larry V. Winborne



Izola Young

# Juniors



Barbara A. Alison  
Walter C. Alston  
Lonnie L. Anderson  
Mamye J. Anthony



Gloria E. Arrington  
Celestine T. Ashe  
Bernard W. Bailey  
Gloria S. Bailey





Yolanda C. Baker  
Hazel M. Battle  
Sarah H. Blount  
Walter C. Blount  
Booker T. Bond



Curtis C. Bond  
Willie E. Bowe  
Joyce A. Brinkley  
Bettie D. Brooks  
Rudolph Brown



Marilyn L. Bryant  
Theodosia Bryant  
Nina B. Bullock  
Phillip M. Burnett  
Raymond W. Carmicheal

Margaret A. Carr  
Avon L. Chapman  
Jerome Chance  
Wilma C. Clark  
Richard S. Copeland



Hattie R. Coston  
Kenneth M. Cox  
Alton R. Daniels  
Carrie M. Davis  
Charlene S. Davis



Linda S. Davis  
Raymond M. Davis  
Carolyn R. Demery  
Bernard Dickens  
Novella Dickens







Ingrid Y. East  
 Bernell Ebron  
 Ethel R. Ebron  
 Carolyn Edmond  
 Evelyn L. Ellis



Jeannie R. Ellis  
 Thomas Evans  
 James C. Everette  
 Shirley M. Fleetwood  
 Melvin Futrell



Harry J. Ghee  
 Henrietta Gorham  
 Josephine Grant  
 Joyce A. Grantham  
 Joyce M. Griffin

Carolyn A. Hall  
 James W. Hall  
 Marjorie Harris  
 William D. Hill  
 Sandra V. Hinton



Sarah G. Hinton  
 William C. Hoggard  
 Mildred W. Hopkins  
 Tyrone H. Hopkins  
 Melvin L. Jessup



Mary L. Johnson  
 Miriam T. Johnson  
 Norma L. Johnson  
 Patricia F. Jones  
 Paul L. Jones





Lillie M. Kinney  
 Billy K. Kirkpatrick  
 Allen L. Lawrence  
 Harold V. Lawson  
 Melvin D. Lee



Elizabeth E. Leonard  
 Mildred S. Love  
 Bettie L. Lucas  
 James E. Lyons  
 Beverly A. Mallory



Eulah P. Manley  
 Clarine H. Melson  
 Joyce V. Mills  
 Freddie L. Mitchell  
 George D. Mizzelle

Willia B. Montague  
 Vonnie S. Moore  
 Joyce C. Morgan  
 Hilda Morning  
 Bettye J. Myers



Gloria McKinney  
 Oliver E. McNair  
 Leo McNeil  
 Connie E. Newman  
 Garland Outlaw



Sonnie P. Penn  
 Alice F. Perry  
 Fay A. Pickett  
 Ralph B. Ransom  
 Johnnie G. Reid





Rosa M. Riddick  
Gwendolyn P. Riggins  
Vera L. Robertson  
Arlease G. Salley  
William S. Settle



General Soulers  
Eunicetine Smith  
Lila G. Smith  
Willie A. Smith  
Paulette Spellman



Leroy A. Sutton  
Cassie B. Swimpson  
Evelyn L. Taylor  
Sylvia A. Taylor  
Leroy J. Thompkins

Wayne Thompson  
Lula M. Turnage  
Juanita Vereen  
Celvin Webster  
Frances E. Welch



Betty P. White  
Mary J. White  
Beatrice Whitfield  
Virgie Whitehurst  
Albert L. Whitley



Luvella C. Wilkins  
Phyllise Wilkins  
Joe Anna Williams  
Shirley Williams  
Maggie I. Wilson



# Sophomores



Cordelia Allen  
Ervin Aiston  
Melvin Askew  
Selena Baker



Thelma Ballard  
Thelma Banks  
Arleatha Bannerman  
Mary Barnes



Thelma Barnes  
Viola Bazemore  
George Bell  
Barbara Billups



Missouri Blair  
Deloris Blount  
Doris Bond  
Roy Bond  
Shirley Boyd



Lovie Brimage  
Savanah Bryant  
Dorothy Bunch  
Eula Bynum  
Dorothy Canady



Samantha Carter  
Aaron Chapman  
Marion Claude  
Cornellia Connell  
Brenda Cox

Lillie Cox  
Corinne DeLoatche  
James Diggs  
Leroy Douglas  
Patricia Eckles



Betty Egleston  
Frankie Etheridge  
Carrie Evans  
Izila Felton  
Mae Felton



Bertha Fields  
Daniel Flanagan, Jr.  
Joyce Flythe  
Joan Friend  
Arenetha Garner



Bettye Gatling  
 Johnnie Grant  
 Mary Griffin  
 Gloria Hall  
 Gwendolyn Hall



Edna Hargrove  
 Elizabeth Harrell  
 Teresa Hathaway  
 Wilbert Hawkins  
 Roxie Herring



Alice Hicks  
 June Hicks  
 Jeffrey Hines  
 Pearl Hockaday  
 Barbara Hodges



Oliver Holley, Jr.  
 Joyce Horton  
 Gayl Hubbard  
 Raymond Hyman  
 Carolyn Ingram



June James  
 Floyd Johnson  
 Yvonne Johnson  
 Charles Jones  
 Harvey Jones



Felton Keyes  
 Billy King  
 Carolyn King  
 Milcent Knight  
 Sherman Lassiter

Bessie M. Lewis  
 Wilveria Logan  
 Rosemary Lotharp  
 Marian Mitchell  
 Maria Montague



John Moore  
 Delores Morris  
 Harold Murrill  
 Shirley Myrick  
 Candis McKnight



Lacy McLaurin  
 Peggy McMillan  
 Dorothy McWilliams  
 Willie Newell  
 Carolyn Parker



Ray Parker, Jr.  
 Brenda Pearson  
 Bernice Peele  
 Betty Pender  
 Wheeler Pickett



Constance Prichard  
 Terry Quintlan  
 Shirley Raigns  
 Johnnie Rascoe  
 Charles Ray



Annette Richmond  
 Charlotte Riddick  
 Cheryl Riddick  
 Ralph Ruffin  
 Carolyn Saunders

Grady Sessoms  
Robert Sessoms  
Lillie Sharpe  
Pearl Shepard  
Kay Skinner



Mary Slade  
Etta Smith  
Shirley Smith  
Brenda Spence  
Joseph Stanley



Janice Terrell  
John Thatch  
Sandra Thomas  
Priscilla Tillery  
Annetta Turner



James Vaughan  
Saundra Vaughan  
Bobby Ware  
Jacqueline Whitaker  
Clara White



Clinton Wilkins, Jr.  
Alexander Williams  
Edward Williams  
Linwood D. Williams  
Linwood L. Williams



Timothy Williams  
Rosenna Williams  
Lola Wilson  
Victoria Wilson  
Jacqueline Wolfrey



# Freshmen



Evelyn J. Adams



Christine A. Alexander



Andrew A. Allen



Valeria Alston  
Vernetta Alston  
William Andrews  
Grover Armistead  
Gladys Badger



Leonard Badham  
Ida Balmer  
Harold Barnes  
Stanley Beale  
Roy Belfield



Ernest Bell  
John Best  
Lydia Best  
Cynthia Bethea  
Ida Blount



Shirley Blount  
Gloria Boone  
Gladys Bond  
Shelton Bond  
Whitman Bond



Ella Bowe  
Lila Bowen  
Gloria Bowman  
Wendell Bowser, Jr.  
Lynn Boyd



Martha Branch  
Marion Brewington  
George Bridges  
Ernest Brooks  
Evelyn Brooks



Janice Brothers  
Javon Brothers  
Anderson Brown  
Carlisle Brown  
Dorothy Brown



Lillie Brown  
Lorraine Brown

Thelma Bryant  
Gladys Burrus



Alfred Burton  
Rosa Bynum  
Deloris Cardwell  
Alfred Carter  
Betty Carter



Angela Chapman  
Frederick Chapman  
Thomas Chavis  
Carol Cherry  
Doris Clarke



Marva Clark  
Glenda Clemmons  
Evelyn Commander  
Grace Cobb  
Calvin Colson





Bonnie Corey  
Audrey Council  
Alma Crawley  
Brenda Creecy  
Henrietta Cuffee



Barbara Curtis  
Alonzo Custis, Jr.  
Russell Dancy  
Carol Daniels  
Archie Davis



James Davis  
Bernadette DeBerry  
Charlotte Deloatch  
Charles Dickens  
Florence Dickerson



Evelyn Dobbin  
Edith Douglas

Jacquelyn Dozier  
Marilyn Dunn



Calvin Eason  
Carolyn Eason  
Edder Eatmon  
Rodney Edmundson  
Bella Faison



Johnnie M. Faison  
James Farrow  
Ethel Ferebee  
James Flood  
Joyce Forbes



Gary Foster  
Ronald Freeman  
Theodore Freshwater  
Ella Gatling  
Patricia Gentry



Beverly Gerald  
Dollie Gibbs  
Clara Gibson  
Melvina Gilmore  
Brenda Galloway



Angela Goode  
Brenda Goodman  
Leatrice Grandy  
Darrell Green  
Margaret Gregory



Lela Griffin  
Walter Hamlin  
Mary Hardie  
Lucy Hargrove  
Marion Harmon



Carolyn Harrison  
Jean Harrison

Bonnie Harp  
Alameta Harrison



Mattie Harrison  
William Harrison  
Arthur Hassell  
Donald Hassell  
Anthony Hathaway



Clarence Hawkins  
Leonard Hedgepeth  
Brenda Hill  
Cassandra Hines  
LaVern Hines



William Hicks  
Evelyn Holley  
Everlene Howard  
Brenda Hughes  
Saundra Humphrey

Mildred Hunter  
Olivia Jenkins  
Carolyn Jennings  
Elmer Jennings  
Alice Johnson



Loretta Johnson  
Louis Johnson  
Reginald Johnson  
Sandra Johnson  
Agnes Jones



Delia Jones  
Mavis Jones  
Robert Jones  
Sylvia Jones  
Wilma Jones



Diane Keys  
Eric Keys



Patricia Jordan  
Linda Joyner



Mae King  
Barry Knox  
Otassu Lacy  
Willis Langley, Jr.  
Arvilla Lathan



Calvin Lawrence  
Clarence Lawson  
Lawrence Lawson  
Shirley Lee  
Alvin Lewis



Bessie Lewis  
Harold Lewis  
Samuel Lewis  
Julius Lindsay  
Myrtle Link



Delores Locke  
Iris Lodge  
Jacquelin Lofton  
Rachel Long  
Juanita Lovelace



David Lyons  
Estella May  
Sandra Melson  
Annie Miller  
Glenwood Mitchell



Linda Mitchell  
Claudette Moore  
Darnell Moore  
James Moore  
John Moore



Willie Moore



Daries Morris, Jr.

Frida Morris  
Patsye Mooris  
Carolyn Moyer  
Robert Mullen  
Johnnie McCoy



Carolyn McLwain  
Harris McIntyre  
Gloria McIver  
Edward Newsome, Jr.  
Christine Nixon



Cheryl Norman  
Deloris Owens  
Michael Payton  
Geneva Peele  
Janie Peele





Delois Pickett  
Sandra Pittman  
Helen Poole  
Elma Porter  
William Powell



Willie Purvis  
Earnell Purington  
Valerie Prescott  
Josephine Pruden  
Edward Rascoe



Doris Reddick  
Billy Reid  
Henry Rhodes  
Lillian Riggs  
Audrey Rodgers

Mary Roundtree



Velmar Rountree  
David Rucker  
Anthony Russell  
Lois Sawyer  
William Sawyer



Berntony Scott  
Faye Scott  
Albert Sessoms  
Esther Shannon  
Geneva Shannon



Samuel Shaw  
William Sheppard  
Earnestine Simpson  
Sandra Singleton  
Robert Slade



Alma Smith  
Mazel Smith  
Nannie Smith  
Neddie Smith  
Pamela Smith



Madeline Spady  
Linda Spell  
Janett Spellman  
Edith Spence  
Jerry Spence



Oscar Spence  
Odell Spencer  
Shelia Solomon  
Lester Stallworth  
Charlene Stark



Beverly Steele  
Willie Stewart  
Mercedes Summers  
Denvell Sutton  
Lillian Sutton



Jacquelyn Taylor  
Leo Taylor  
Bettie Teele  
Addie Tharpe  
Mack Thompson, III



Brenda Toxey  
Albert Turner  
Carl Turner  
Evangeln Turner  
Gloria Turner





Jean Turner  
Clifton Tyrance  
Malachi Vaughan  
Stephen Vaughan, Jr.  
Jean Walston



Addie Walton  
Johnnie Walton  
Joyce Watford  
James Watson  
Golden Webb



Barbara Whittaker  
Ann White  
Annie White  
Carolyn White  
Charles White

Gay White  
Jimmie White  
Shirley Whitehead  
Alice Whitfield  
Pearlie Wilkins



Amy Williams  
Charlyne Williams  
Martha Williams  
Robert Williams  
Robert J. Williams



Joseph Wilson  
Willie Wilson, Jr.  
Gwendolyn Worrell  
Macie Wright  
Tonie Wynn





JOIN HERE



S  
T  
U  
D  
E  
N  
T



C  
O  
U  
N  
C  
I  
L

Jethro C. Williams, President



Kay Wilson, Sec.:  
Avon Chapman, Vice-  
Pres.: Arlease Salley.  
Rec. Sec.: Bettye  
Dowdy, Treas.



MEMBERS AT LARGE

Carolyn Moyer  
Betty Pender

*Men's Government Association*



*Women's Government Association*





Celestine Ashe



Phyllis Ballance



Hedy Basnight



Betty B. ne



Avon Chapman



Doris Duggins



Ingrid East



Frances Del-sitch



Barbara Fearing



Shirley Fleetwood



Velvora Harris



Donald Herring



Paul Jones



Shirley Murphy



Jacyelyn Robinson



Arleise Salley



Butler Sharpe, III



Charles Singleton



Joan Smith



Geraldine Vaughan



Jethro Williams



Izola Young

## Who's Who

Students Elected To Who's Who  
Among Students In American  
Universities and Colleges

1966-1967



*Social Science Club*



*Science Club*



*American Association of Health,  
Physical Education and Recreation Club*

*Student NEA*



*Ushers Guild*



*Thalia Sorosis Club*



## *English Club*



## *Phi Beta Lambda*





*Junior Counselors*



*Dormitory Counselors*



*Art Guild*



*SMENC*



*College Choir*



*Concert Band*



*Dance Band*



# College Band



# Majorettes



Gloria Hall, Delores Little, Shirley Murphy (Head Majorette), Linda Johnson, Bernell Ebron



Drum Major  
James W. Hall

# Pan-Hellenic Council



ΩΨΦ  
 ΔΣΘ  
 ΚΑΨ  
 ΖΦΒ



ΑΦΑ  
 ΑΚΑ  
 ΦΒΣ

# *Phi Beta Sigma Fraternity*



*and Crescent Club*

# *Omega Psi Phi Fraternity*



# *Lampados Club*







# Delta Sigma Theta Sorority



*Pyramids*



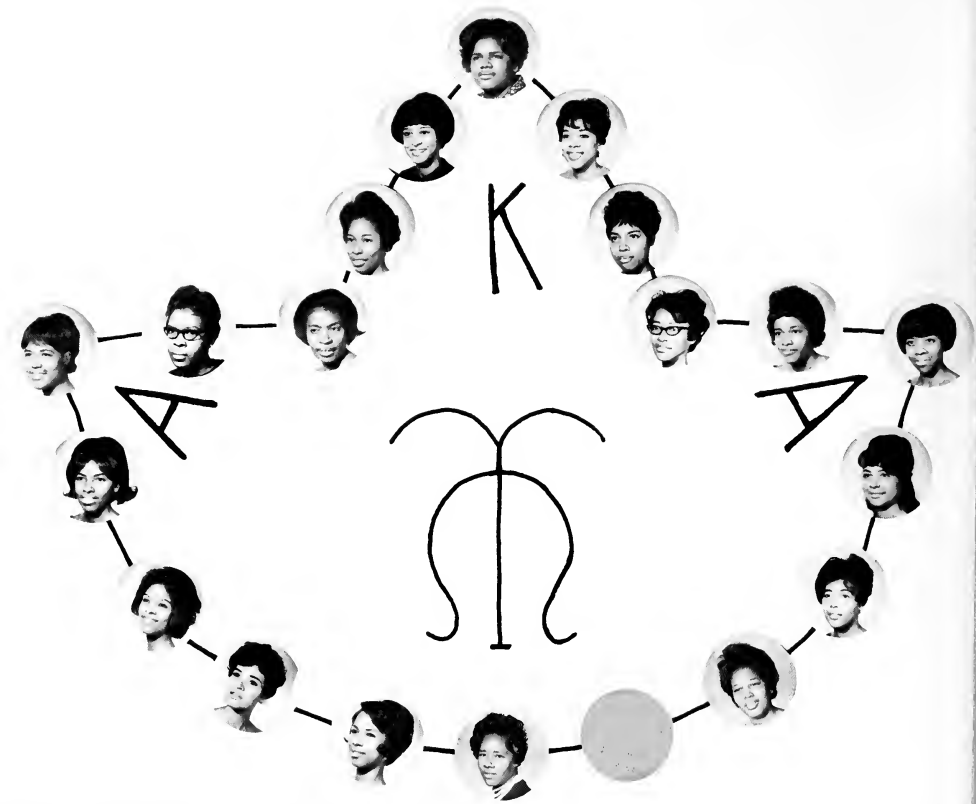

*Ivy Leaf Club*

# ZPB



*Archonian Club*





Miss Cordelia Allen  
Phi Beta Sigma



Miss Bernadette Allen  
Omega Psi Phi

*S  
W  
E  
E  
T  
H  
E  
A  
R  
T  
S*



Miss Shirley Sauls  
Kappa Alpha Psi



Miss Carolyn Hall  
Alpha Phi Alpha

# ACTIVITIES



# Publications



Mr. Lawrence E. Sugg, Chairman



Miss Barbara Fearing  
(Student)



Mr. Albert F. Lee

P  
U  
B  
L  
I  
C  
A  
T  
I  
O  
N  
S  
  
C  
O  
M  
M  
I  
T  
T  
E  
E



Mr. Leonard R. Ballou



Mr. William A. Pierce



Mr. Butler Sharpe and Miss Carolyn Hall (Students)

# Yearbook Staff

Butler Sharpe  
Editor-in-Chief



Yearbook Adviser, Mr. L. E. Sugg, instructs Editorial Assistants



Editorial Assistants prepare layouts and copy

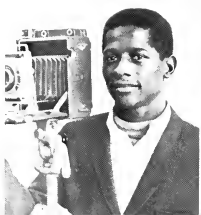

Javon Brothers  
Photographer



O  
F  
F  
I  
C  
E  
R  
S



M  
E  
M  
B  
E  
R  
S



Ingrid East  
Associate Editor





COLLEGE PLAYERS



# LIGHTHOUSE

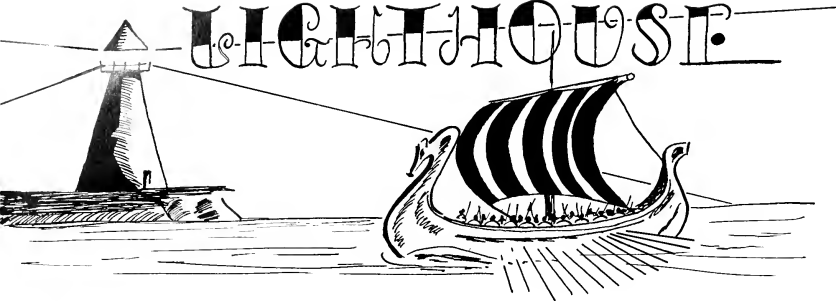

Mrs. Henrietta B. Ridley, (Right) Chairman of the Lighthouse Management Committee and wife of Dr. W. N. Ridley, President, serves Mrs. Mamie B. Williams (Left) wife of former President, Dr. S. D. Williams



Lighthouse Activities Committee



Forum Committee



Mrs. Anna M. Bluford, Lighthouse Program Director, left and Mrs. Ruth M. Carr, Lighthouse Recreation Aide



Social Dance Committee with Mrs. Carr





MISS ECSC  
DORIS DUGGINS  
Williamston, North Carolina



# Homecoming

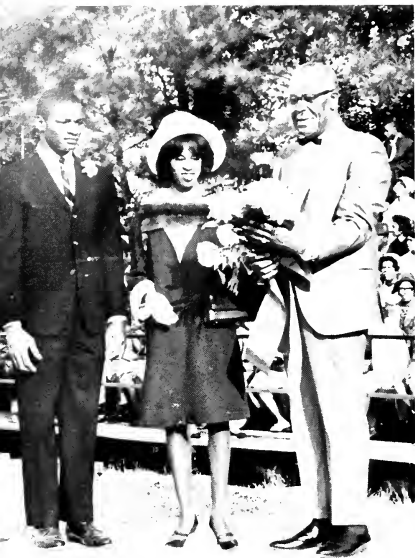

"MISS ECSC" and ATTENDANTS

Jethro C. Williams, Student Council President, Miss Doris J. Duggins, "MISS ELIZABETH CITY STATE COLLEGE"; Dr. W. N. Ridley, President

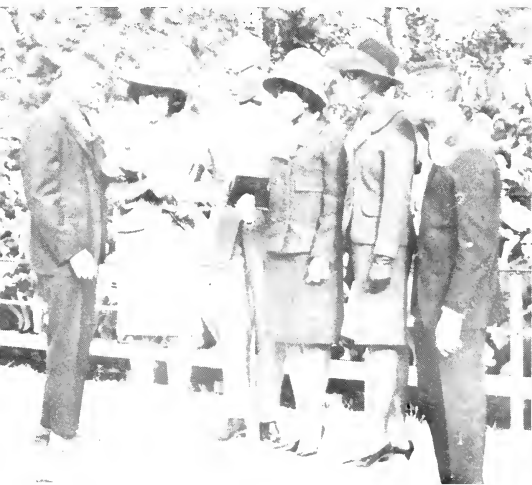

Miss Barbara A. Stinson, "MISS DELAWARE STATE COLLEGE", second from left, and ATTENDANTS



Mrs. Jean W. Boone '55, "MISS ALUMNI"



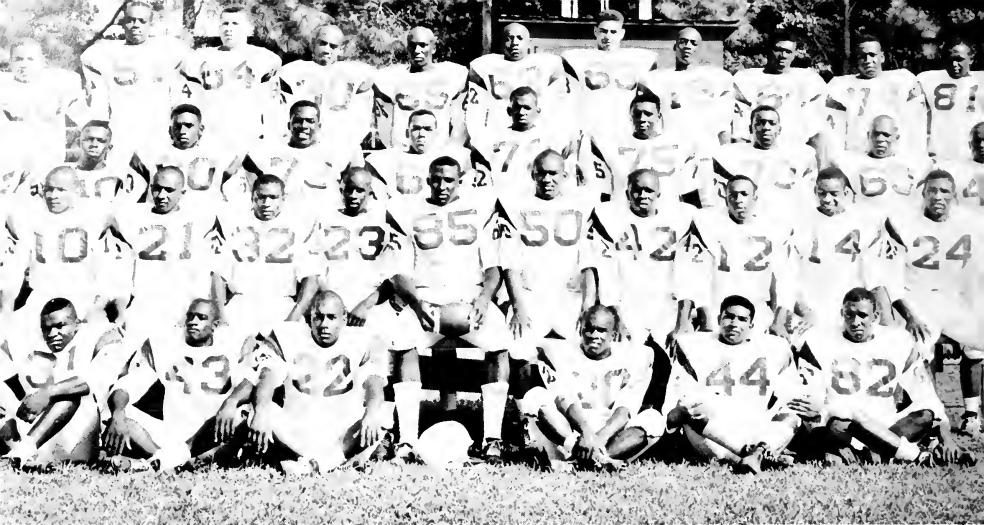

# 1966-1967 Vikings FOOTBALL SQUAD



Roy (Butch) Knight, Line Coach; Alvin T. Kelley, Backfield Coach; Thomas L. Caldwell (kneeling), Head Coach; John Turpin, Jr., Backfield Coach; Benny Hodges, Assistant Coach.

Leslye N. Stallworth, Scout





*Left: John Turpin, Coach*



*1966-67  
Vikings  
Tennis Team*





Leslye N. Stallworth  
Coach



*Vikings  
Track Team*





*Modern Dance Group*



Mrs. Valerie Vaughan  
Director



# Gymnastics

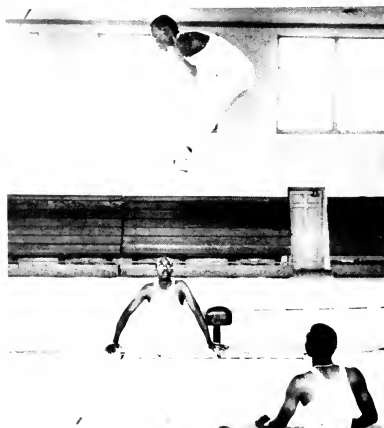



*Cheerleaders*



*Drill Team*

# Departmental

# Activities



Student Teachers



Audiovisual Education



Reading Laboratory

# Education



# Department

Nursery School



Botany

# T H E S C I E N C E S



Chemistry



Mathematics



Human Anatomy



Biology



Conference



Communication Skills



Speech

*Modern*



Advanced Composition

*Languages*



Vocal Music

*Music  
Department*



Instrumental Music



Figure Drawing

*Art  
Department*



Painting



Sculpture

# Seventy-Fifth Anniversary Celebration



Clarence Mitchell,  
Convocation Speaker,  
Director of  
Washington Bureau  
NAACP, Washington,  
D. C.



Former President, Sidney D. Williams, President, Walter N. Ridley, Former  
President, Harold L. Trigg



George R. Little, son of former Board  
Chairman for whom G. R. Little Library  
is named, Mrs. W. Arthur Tripp, Board  
member, McDonald Dixon, Board  
Chairman

## Citations



McDonald Dixon, Board Chairman

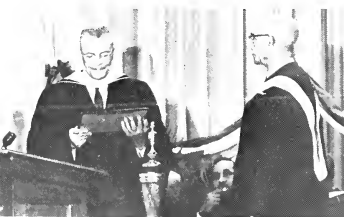

Thomas S. Cooper, Former Board Member

Miss Evelyn A. Johnson, Faculty Member



Board Members, Mrs. W. Arthur Tripp, John C. Bias,  
Fred P. Markham, III, Martin L. Wilson, Roland L. Gar-  
rett. Not Shown: John W. Bond, Albert G. Byrum, A. Pil-  
ston Godwin, Jr., Attorney Clarence W. Griffin, Dr.  
Clifford B. Jones, Louis T. Randolph

Herman G. Cooke, Faculty Member







Paul Jones, Bearer of the Mace



Academic Procession



Sidney D. Williams (left) former President and Isaac A. Battle, former President of General Alumni Association



Marion D. Thorpe (*extreme left*) Symposium Speaker, Assistant Director Board of Higher Education



Jethro C. Williams, President of Student Council

Audience at Drama Production



# *Notables Who Visited Our Campus*



Howard E. Wright, Developing Institutions Section, U.S. Office of Education



Marion D. Thorpe, Assistant Director Board of Higher Education



James C. McDonald, Director Community Support, North Carolina Fund



Joseph H. Jackson, President of National Baptist Convention, USA, Inc.



William Ryan, Lecturer



James Felton, Author



William Whitehurst, Lecturer



Clarence Mitchell, Director of  
Washington Bureau NAACP,  
Washington, D. C.



Carl Moultrie, Executive Secretary, Omega Psi Phi Fraternity,  
Inc.



McHenry Boatwright, Bass Baritone



Robert T. Siegel, Lecturer

## Special Recognition



Argle Whitfield  
Drafted by Dallas  
Cowboys, NFL



Jethro Pugh  
Defensive Tackle, Dallas Cowboys, NFL



Henry Fields  
Director of Physical Education  
and Basketball Coach, Monoco



James Griffin, Signee St.  
Louis Cardinals, NFL

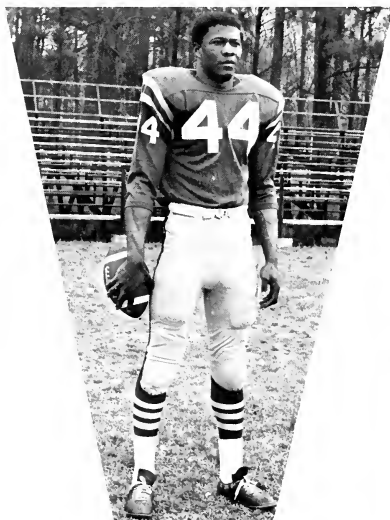

Ennis Eugene Snipes  
Drafted by Atlanta Falcons, NFL



Sylvester Bynum, Signee, Pittsburg  
Steelers, NFL

# At A Glance



The problem must be solved



"Tillie"—Willing but weak



"In My Solitude"



How very interesting!



Top Echelons



Co-eds



Say "cheese"



How is this pose?



Sketching



Bon Voyage



Mrs. Mildred Stacy, Nurses Aide, takes temperature



James Swimpson, 1961 Yearbook Editor



A smile of approval



An afternoon chat



At leisure



Blood donor



For the cameraman



Here I Am™

Congratulations

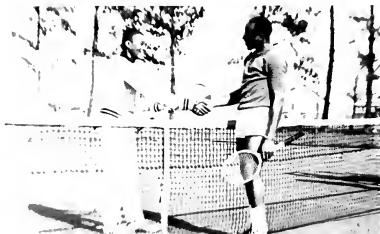



All of us agree



Bloodmobile receptionists



Chow time



The plan is unique



It needs an extra touch



Recital

*Commencement 1966*





# Senior Directory

**ALMETA AIKEN**  
Wilmington, N. C.  
Elementary Education  
Delta Sigma Theta Sorority

**WILLIAM L. ALSTON**  
Spring Hope, N. C.  
Elementary Education  
SNEA, Band

**EDITH J. ARMSTRONG**  
Hertford, N. C.  
English  
English Club, WGA

**VIVIAN T. ARMSTRONG**  
Elizabeth City, N. C.  
English  
Compass Staff, Yearbook Staff, Delta Sigma Theta Sorority, English Club, WGA

**PEGGY A. AVENT**  
Rocky Mount, N. C.  
Business Education  
Alpha Kappa Alpha Sorority, Phi Beta Lambda, Theta Sorority, UCRF, SCA, WGA

**CAROLYN R. BAILEY**  
Woodside, N. C.  
Business Education  
Lighthouse Committee, WGA, Usher's Guild

**LILLIE J. BAKER**  
Greenville, N. C.  
Elementary Education

**PHYLLIS M. BALLANCE**  
Ashtand, N. C.  
Elementary Education  
SNEA, Lighthouse Committee, WGA, Who's Who Among Students In American Universities and Colleges, Dormitory Council

**JOYCE E. BARCLIFT**  
Elizabeth City, N. C.  
Elementary Education  
Choir, WGA, Delta Sigma Theta Sorority

**HEDDY D. BASNIGHT**  
Columbia, N. C.  
Business Education  
Delta Sigma Theta Sorority, Dormitory Council, WGA

**CORALEAN V. BAZEMORE**  
Merry Hill, N. C.  
Elementary Education  
WGA

**DELORES M. BEAMON**  
Elizabeth City, N. C.  
English  
English Club

**ARTIS L. BEATTY**  
Washington, D. C.  
Industrial Arts

**DORIS H. BELL**  
Goldboro, N. C.  
Art Education  
WGA, Art Guild, UCRF, Lighthouse Committee

**RUBY O. BEST**  
Goldboro, N. C.  
Elementary Education  
SNEA, WGA, UCRF, Dormitory Council

**DEMPESEY BOND, JR.**  
Windsor, N. C.  
Elementary Education  
SNEA, WGA, Asst., Dormitory Director

**ANNIE R. BOONE**  
Elizabeth City, N. C.  
Elementary Education  
Art Guild, SNEA

**BETTY F. BOONE**  
Hallsboro, N. C.  
Social Science  
Social Science Club, WGA, Thala Sorority, Advisory Council, Lighthouse Committee, Alpha Kappa Alpha Sorority

**ROBERT BOWDEN E.**  
Goldboro, N. C.  
Health and Physical Ed  
Physical Education Majors Club, MGA, Gymnastics Club

**LeROY BRICKHOUSE**  
Creswell, N. C.  
Elementary Education  
MGA, Alpha Phi Alpha Fraternity, College Players, Band

**LAURA H. BRITT**  
Farmville, N. C.  
Elementary Education  
Delta Sigma Theta Sorority, WGA

**BRENDA M. BROWN**  
Pantego, N. C.  
Elementary Education  
SNEA, WGA

**DOUGLAS N. BROWN**  
Stamonsburg, N. C.  
Physical Education  
Varsity Basketball

**EAREL BROWN**  
Williamston, N. C.  
History  
UCRF, Strollers Club, Social Science Club, MGA

**EDNA F. BROWN**  
Williamston, N. C.

**Biology**  
Beta Beta Beta Honor Society, Science Club, WGA, Thala Sorority

**LAWRENCE A. BROWN, JR.**  
Henderson, N. C.  
Scatology  
MGA

**MAGNOLIA BROWN**  
Bethel, N. C.  
Chemistry  
Delta Sigma Theta Sorority, Science Club, WGA, Pan-Hellenic Council

**GENEVA BRYANT**  
Warsaw, N. C.  
Elementary Education  
SNEA

**CAROLYN W. BUGGS**  
Winfall, N. C.  
Business Education  
Phi Beta Lambda, WGA

**SYLVESTER C. BYNUM**  
Capeel Hill, N. C.  
Health and Physical Education  
Phys Ed Majors Club, Audiovisual Team

**LULA CAMPBELL**  
Wilmington, N. C.  
Social Science  
WGA, Student Council, Social Science Club

**NORINE J. CARTER**  
Williamsburg, Virginia  
Business Education  
Phi Beta Lambda, WGA

**DORIS CHERRY**  
Hamilton, N. C.  
Business Education  
Alpha Kappa Alpha Sorority, WGA, Chering Squad, Thala Sorority, Modern Dance Group

**MARY COFFEY**  
Aurora, N. C.  
Elementary Education  
SNEA, Lighthouse Committee, WGA

**MARIE J. COLLINS**  
Lonsburg, N. C.  
Social Science  
Lighthouse Committee, Social Science Club, Zeta Phi Beta Sorority

**EARTHLE H. CONYERS**  
Williamsburg, Virginia  
Social Science  
Lighthouse Committee, Social Science Club, WGA

**ROY E. COFFON**  
Chapel Hill, N. C.  
Physical Education  
Phys Ed Majors Club, Phi Beta Sigma Fraternity, Audiovisual Team, Lighthouse Committee

**VIRGINIA COX**  
Kinston, N. C.  
Business Education  
Lighthouse Committee, Drill Team, Phi Beta Lambda, SNEA, WGA

**THOMASINE L. DAUGHTREY**  
Suffolk, Virginia  
Social Science  
WGA, Lighthouse Committee, Social Science Club

**BETTY L. DAVIS**  
Nashville, N. C.  
English  
Alpha Kappa Alpha Sorority, Thala Sorority Club, English Club, WGA

**LUESTER DIXON**  
Nathale, Virginia  
Elementary Education  
SNEA, Lighthouse Committee

**BETTY T. DOWDY**  
Washington, N. C.  
English  
English Club, Delta Sigma Theta Sorority, Thala Sorority Club, SCA, WGA, Band, UCRF

**DORIS DUGGINS**  
Williamston, N. C.  
Elementary Education  
SNEA, WGA, Thala Sorority, Delta Sigma Theta Sorority, Dormitory Council

**ELVIA L. DUNK**  
Kinston, N. C.  
Elementary Education  
WGA, SNEA

**GODFREY L. EASON**  
Elizabeth City, N. C.  
Business Education  
Phi Beta Lambda, Omega Psi Phi Fraternity, UCRF

**CURTIS E. ELDER**  
Fremont, Virginia  
Health and Physical Education  
Alpha Phi Alpha Fraternity, MGA, Physical Education Majors Club

**IVES B. ELLIOTT**  
Virginia Beach, Virginia  
Business Education  
Zeta Phi Beta Sorority, Phi Beta Lambda, Pan-Hellenic Council, WGA, Lighthouse Committee, UCRF

**GROVER T. EURE**  
Coraepake, N. C.  
Industrial Arts  
Alpha Phi Alpha Fraternity, Industrial Arts Club, MGA, Superintendent of Sunday School

**BRENDA EVANS**  
Petersburg, Virginia  
Health and Physical Education  
WGA, Chering Squad, Phys. Education Majors Club, Dormitory Council

**BARBARA O. FEARING**  
Elizabeth City, N. C.  
English  
Editor of Newspaper, Yearbook Staff, WGA, Who's Who Among Students in American Universities and Colleges, Delta Sigma Theta Sorority, UCRF, English Club

**DOROTHY L. FELTON**  
Hertford, N. C.  
Elementary Education  
WGA, SNEA

**CARL D. FENNEL**  
Goldboro, N. C.  
Social Science  
Lampados Club, Social Science Club, MGA

**ERVIN FRANCIS**  
Franklin, Va.  
Health and Phys. Ed  
Omega Psi Phi Fraternity, Student Council

**WILMA FREEMAN**  
Bailey, N. C.  
Elementary Education  
Zeta Phi Beta Sorority, Thala Sorority Club, WGA

**MARIAN C. GIBBS**  
Washington, N. C.  
Elementary Education  
WGA, Thala Sorority Club, SNEA

**MARY R. GLOVER**  
Siler City, N. C.  
Elementary Education  
WGA, SNEA, Thala Sorority Club

**MOSES B. GORDON**  
Friesapeake, Va.  
Elementary Education  
MGA, SNEA

**SOLOMON J. GRAHAM**  
Southern Pines, N. C.  
History  
Social Science Club

**MARION E. GRANT**  
Rich Square, N. C.  
Elementary Education  
WGA, SNEA

**JIMMIE L. GRAVES**  
Yanceyville, N. C.  
Business Education

**PATRICIA A. GREENE**  
Winterville, N. C.  
History  
WGA, Science Club

**JAMES E. GRIFFIN**  
Chicago, Illinois  
Industrial Arts  
Industrial Arts Club, Football Team

**WILLIE M. HAGANS**  
Rocky Mount, N. C.  
Health and Phys. Education  
MGA, Omega Psi Phi Fraternity

**MARTHA J. HARPER**  
Rocky Mount, N. C.  
English  
WGA, English Club, Art Guild

**LORETTA HARRRELL**  
Windsor, N. C.  
Mathematics  
Thala Sorority, Pyramid Club

**DELORES HECKSTALL**  
Merry Hill, N. C.  
Elementary Education  
WGA, SNEA

**DONALD HERRING**  
Burgaw, N. C.  
Industrial Arts  
Omega Psi Phi Fraternity, Lighthouse Committee, SNEA

**LEONARD HILL**  
Clinton, N. C.  
Business Education

**MELVIN HINES**  
Plymouth, N. C.  
Elementary Education  
Kappa Alpha Psi Fraternity, Pan-Hellenic Council, MGA

**JAMES HOLLEY**  
Elizabeth City, N. C.  
Art Education  
Art Guild

**WILLIE HOLLEY**  
Merry Hill, N. C.  
Elementary Education  
Alpha Kappa Alpha Sorority, Thala Sorority Club, WGA

**ROBERT W. HOLMES**  
Stottsfield, Virginia  
Industrial Arts  
Pan-Hellenic Council, Alpha Phi Alpha Fraternity, MGA, Advisory Council, Wrestling Team

**EVANGELINE K. HUDGINS**  
Williamston, N. C.  
Elementary Education

DORETHA JAMES  
Jamesville, N. C.  
Elementary Education  
WGA, SNEA, College Players

MINNIE B. JOHNSON  
Falkland, N. C.  
Elementary Education  
WGA, Lighthouse Committee, Choir, Tutorial Program

JOHN T. JORDAN  
Seaboard, N. C.  
Elementary Education  
Phi Beta Sigma Fraternity, MGA, UCRF

WILHEMINA W. JOYNER  
Elizabeth City, N. C.  
Social Science  
Social Science Club, Modern Dance Group, Lighthouse Committee

CHARLES F. KEYES  
Jamesville, N. C.  
Social Science  
Social Science Club, Scrollers Club, MGA

NORRIS W. LAMB  
Burgaw, N. C.  
Health and Physical Education  
Omega Psi Phi Fraternity, MGA, Band, Student Council, Phys. Ed. Majors Club

LEEVON LANDSEN  
Jeffersville, Indiana  
Sociology  
Social Science Club

CAROLE LASSITER  
Fortsomouth, Virginia  
Social Science  
WGA, Alpha Kappa Alpha Sorority, Theta Sorosis

JANET MCCLAIN  
Mount Olive, N. C.  
Mathematics  
Science Club, Theta Sorosis Club, WGA

MAGELLIA V. MCINTYRE  
Williamston, N. C.  
Elementary Education  
WGA, Usher's Guild, Band, Archomans Club

KENNETH F. MKIVER  
Rocky Mount, N. C.  
Social Science  
Social Science Club, Phi Beta Sigma Fraternity, MGA

CLEOPATRA J. McRAE  
Ranoke Rapids, N. C.  
Elementary Education  
WGA, Lighthouse, SNEA

DIANE W. MANLEY  
Ahoskie, N. C.  
Elementary Education  
WGA, SNEA, Zeta Phi Beta Sorority, Theta Sorosis Club, UCRF

GEORGE O. MASON  
Henderson, N. C.  
Elementary Education  
Head Trainer for Athletics

DARLENE MILTON  
Fortsomouth, Virginia  
Biology  
WGA, SNEA, Science Club

RANDOLPH MITCHELL  
Enfield, N. C.  
Elementary Education  
Kappa Alpha Psi Fraternity, SNEA, MGA

GEORGE MORGAN  
Kinston, N. C.  
Health and Physical Education  
Phi Beta Sigma Fraternity

SHIRLEY MURPHY  
Tomahawk, N. C.  
Elementary Education  
WGA, SNEA, Band, Alpha Kappa Alpha Sorority, Student Council

BONNER MURRELL  
Washington, N. C.  
Business Education  
SNEA, MGA, Tennis Team, Phi Beta Lambda

LeGRAND NEWMAN  
Danville, Virginia  
Biology  
Beta Beta Beta, MGA Dormitory Council

ETHEL B. ODEN  
Washington, N. C.  
Elementary Education  
SNEA, WGA, Theta Sorosis

GABRIELLE PAYNE  
Charlotte, N. C.  
Elementary Education  
WGA, UCRF, Ivy Leaf Club, Theta Sorosis

GENEVA PEANORT  
Fortsomouth, Virginia  
Elementary Education  
Choir, SNEA, WGA, Pyramid Club, Theta Sorosis

WILLIE C. FEELE  
Williamston, N. C.  
Elementary Education  
MGA, Alpha Phi Alpha Fraternity, SNEA, UCRF

JAMES B. POWELL  
Littleton, N. C.  
Industrial Arts  
MGA, UCRF, American Industrial Arts Association

JESSE I. POWELL  
Scotland Neck, N. C.  
Social Science  
Social Science Club, MGA

FLORENCE H. PRICE  
Elizabeth City, N. C.  
Elementary Education  
Alpha Kappa Alpha Sorority, Theta Sorosis Club

HEDY I. PUGH  
Windsor, N. C.  
Business Education  
Lighthouse Committee, WGA, RCRF

WILLIAM E. PURKETT  
Elizabeth City, N. C.  
English  
College Players, English Club, UCRF

BETTIE L. RASBURY  
Greenville, N. C.  
Elementary Education  
Delta Sigma Theta Sorority, WGA, Modern Dance Group, SNEA

ALTON L. RESPASS  
Elizabeth City, N. C.  
Social Science  
WGA, Social Science Club

GERALDINE RESPASS  
Elizabeth City, N. C.  
Social Science  
WGA, Social Science Club

HATTIE R. REVELLE  
Ahoskie, N. C.  
Elementary Education  
WGA, SNEA

JOYCELYN B. ROBINSON  
Elizabeth City, N. C.  
Business Education  
Choir, Alpha Kappa Alpha Sorority, Alpha Kappa Mu Honor Society, Kappa Delta Pi, Honor Society

RACHEL A. ROBINSON  
Chesapeake, Virginia  
Social Science  
Social Science Club

EUNICE ROGERS  
Wilmington, N. C.  
Business Education  
Zeta Phi Beta Sorority, WGA, Phi Beta Lambda

PEGGY L. RIGGINS  
Atlantic City, New Jersey  
Elementary Education  
WGA, Lighthouse Committee

CARRIE RUFFIN  
Kellord, N. C.  
Elementary Education  
Usher's Guild, SNEA, UCRF, WGA

BONNIE L. RUSHING  
Mansville, N. C.  
English  
WGA, Theta Sorosis, Alpha Kappa Alpha Sorority, Choir

SHIRLEY A. SAULS  
Wilson, N. C.  
Elementary Education  
Theta Sorosis, SNEA

DOROTHY A. SHERROD  
Hotsood, N. C.  
Social Science  
Delta Sigma Theta Sorority, WGA, Choir, Theta Sorosis Club, Social Science Club

DELMA M. SKINNER  
Elizabeth City, N. C.  
Social Science  
Social Science Club, Alpha Kappa Alpha Sorority, Theta Sorosis Club

MARVIN SPAULDING  
Scotland Neck, N. C.  
Elementary Education  
MGA, UCRF, Senior Counselor

JOAN C. SMITH  
Hertford, N. C.  
Elementary Education  
Theta Sorosis Club, Lighthouse Committee, Delta Sigma Theta Sorority, SNEA, WGA

SARAH J. SMITH  
Scotland Neck, N. C.  
Elementary Education  
Theta Sorosis Club, Delta Sigma Theta Sorority, SNEA, WGA

SHIRLEY D. STANCLIF  
Selma, N. C.  
Lighthouse, WGA

CECELIA V. STANLEY  
Beaufort, N. C.  
Elementary Education  
WGA, SNEA

ELIZABETH E. STRICKLAND  
Spring Hope, N. C.  
English  
Alpha Kappa Alpha Sorority, Who's Who Among Students in American Colleges and Universities, WGA, English Club, Art Guild, Cheering Squad, Lighthouse Committee

FRYMAS TARRON  
Baltimore, Maryland  
Industrial Arts  
Omega Psi Phi Fraternity American Industrial Arts Association, UCRF

CLARENCE E. THOMAS  
Ahoskie, N. C.  
Art Education  
Choir, Alpha Phi Alpha Fraternity, Pan-Hellenic Council

MARJORICE THOMAS  
Dover, N. C.  
Business Education  
SCA, SNEA

PATSY A. THOMAS  
Roxboro, N. C.  
Elementary Education  
College Players, WGA, SNEA

ANNIE P. TOLER  
Roxboro, N. C.  
Business Education  
Lighthouse Committee, WGA, SNEA, Phi Beta Lambda, Archomans Club

BENJAMIN F. TONEY  
Spring Hope, N. C.  
Elementary Education  
Crescent Club, UCRF, Lighthouse Committee

CURTIS D. TURNAGE  
Scotland Neck, N. C.  
Biology  
Kappa Alpha Psi Fraternity Science Club, MGA

LONNIE D. TURNAGE  
Richmond, Virginia  
Elementary Education  
SNEA, SCA, MGA, Student Council

EARL L. TYSON  
Farmville, N. C.  
English  
Usher's Guild, MGA, Kappa Alpha Psi Fraternity, English Club

GERALDINE VAUGHAN  
Franklin, Virginia  
General Music Education  
Delta Sigma Theta Sorority, WGA, MENC

RUBY G. VINCENT  
Rokaps Rapids, N. C.  
Business Education  
WGA, Phi Beta Lambda, Theta Sorosis

MARVELLA I. WARD  
Washington, N. C.  
Elementary Education  
WGA, Archomans Club, Band, Phi Beta Lambda

MELVIN M. WARD  
Jacksonville, N. C.  
Elementary Education  
SNEA, MGA

LILLIAN C. WATSON  
Windsor, N. C.  
Health and Physical Education  
Zeta Phi Beta Sorority, Cheering Squad, Phys. Education Majors Club, Dance Group, WGA

JULIUS O. WEBB  
Rocky, N. C.  
Sociology  
Wrestling Team, UCRF, Social Science Club, Omega Psi Phi Fraternity, Usher's Guild

MYRTLE WEST  
Beaufort, N. C.  
English  
Alpha Kappa Alpha Sorority, English Club, WGA, Theta Sorosis Club

EULA M. WHITE  
Tarboro, N. C.  
Elementary Education  
SNEA, Alpha Kappa Alpha Sorority, SCA, WGA, UCRF, Theta Sorosis, Yearbook Staff

JAMES H. WILLIAMS  
Petersburg, Virginia  
Physical Education  
MGA, Basketball Team, Phys. Ed. Majors Club, Aulosovous Team

JETHRO C. WILLIAMS  
Elizabeth City, N. C.  
English  
President of Student Council, English Club, Football Team, MGA, UCRF, Lighthouse Committee, Alpha Phi Alpha Fraternity, Veterans Club, Compass Staff, Yearbook Staff

JOHN T. WILLIAMS  
Elizabeth City, N. C.  
English  
Veterans Club, Ambassadors Club, English Club, Compass Staff, Athletic Public Relations

MILDRED D. WILLIAMS  
Rocky Mount, N. C.  
Elementary Education  
WGA, SNEA

KAY F. WILSON  
Grimesland, N. C.  
English  
Delta Sigma Theta Sorority, Student Council, WGA, English

CAROLYN T. WOODHOUSE  
Elizabeth City, N. C.  
Elementary Education  
SCA, SNEA

MARGARENE WORSLEY  
Bethel, N. C.  
Elementary Education  
SNEA, WGA, Lighthouse Committee

CHARLES J. WYNN  
Goldboto, N. C.  
Health and Physical Education  
MGA, Physical Education Majors Club

IZOLA YOUNG  
Nashville, N. C.  
English  
Theta Sorosis, Pan-Hellenic Council, Alpha Kappa Alpha Sorority, Art Guild, Who's Who Among American College and Universities, Band, Junior Counselor











*New Classroom Building*



*New G. R. Little Library*



*Model of Future Campus*



