[illegible]

[illegible]

To: Miss Pahl -

This is [illegible] thanks and appreciation [illegible] helpful [illegible] conclusion during [illegible] emergency period. [illegible] for the cooperation, [illegible] of the committee, [illegible] applicants [illegible] have been corrected [illegible] the emergency in the [illegible] department.

Michael Gatsten
[illegible]
[illegible]

SECOND UNITED STATES CIVIL SERVICE REGION
OFFICE OF THE REGIONAL DIRECTOR
Federal Building - Christopher Street
New York, New York
Zone 14

I - 619.4
Rev. July 1943

File I:REB:JPC

January 15, 1944

Edith Carrie Falk
970 Park Avenue
New York, New York

Dear Sir (or Madam):

You are advised that as a result of investigation you have been rated eligible on character for a position with the Office of Censorship, P&W, Translator, subject to satisfactory fingerprint clearance.

This is not an offer of appointment and has no reference to any qualifying test which may be given you by the Office of Censorship to determine your ability for the position sought.

SECOND UNITED STATES CIVIL SERVICE REGION

5 March 1945

Miss Edith C. Falk

iss Falk

4 April 1945

Edith C. Falk

S. J. Mallinckrodt Jr.

RESTRICTED

WAR DEPARTMENT
UNITED STATES ENGINEER OFFICE
NEW YORK DISTRICT
Room 601, 140 Wall St.
NEW YORK 5, N.Y.

17 April 1945

Subject: Travel Orders No. 10,199

To: Miss Edith C. Falk, Examiner-Telegraph
U. S. Engineer Office
New York, N. Y.

1. Under authority of the Secretary of War, dated 20 October 1943, you are directed to join Movement IJ-B010-BR at your place of hire at New York, N. Y. and to travel from that point to your confidential destination for permanent duty.

2. Travel is directed via water transportation. In lieu of subsistence a per diem of $7.00 is authorized while in a travel status aboard ship beyond the continental limits of the United States, except when subsistence is furnished by the Government without charge to the employee no per diem is authorized.

3. Pursuant to authority granted in Public Law 500, 77th Congress, return travel to New York, N. Y. is authorized upon completion of satisfactory duty outside the continental limits of the United States.

4. Your correspondents may be advised just prior to your departure that all mail will be addressed to you at APO 14384, c/o Postmaster, New York, N. Y. Upon arrival at destination overseas, you will contact the nearest Army Post Office to arrange for receipt and dispatch of official and personal mail. Civilian personnel using an APO mailing address are not entitled to the free mailing privilege.

5. You will be immunized prior to your departure from continental United States pursuant to current War Department instructions.

6. You are hereby informed that you will have no special equipment and are authorized to ship only personal effects not exceeding 175 pounds, from present port of duty to overseas station. This baggage must be shipped to port of embarkation so as to arrive at least forty-eight (48) hours prior to sailing time or be brought to the port in your physical possession. Baggage shipped to the port will be marked with your full name and address as follows:

TO: PORT TRANS O (PE)
NY P OF E
BROOKLYN, NEW YORK

FOR: IJ-106-WH

Travel Orders, Civilian and Employee, Subject: IJ-EC1C-ER

7. This document contains information affecting the national defense of the United States, within the meaning of the Espionage Act, 50 U. S. C. 31 and 32 as amended. Its transmission or the revelation of its contents in any manner to an unauthorized person is prohibited by law.

8. The travel directed is necessary in the military service and is not for your convenience. All authorized expenses incident thereto are properly chargeable to Appropriation 212/50405, 501-51 F 451-02,03.

E. W. Garrisch

E. W. GARRISCH
Col., Corps of Engineers
District Engineer

RESTRICTED

WAR DEPARTMENT
UNITED STATES ENGINEER OFFICE
New York District
Room 601, 126 Hall St.
New York 5, N.Y.

17 April 1948

Subject: Travel Orders No. 10,129

To: Miss Edith C. Falk, Examiner-Telegraph
U. S. Engineer Office
New York, N. Y.

1. Under authority of the Secretary of War, dated 20 October 1943, you are directed to join Movement IJ-MO1C-BR at your place of hire at New York, N. Y. and to travel from that point to your confidential destination for permanent duty.

2. Travel is directed via water transportation. In lieu of subsistence a per diem of $7.00 is authorized while in a travel status aboard ship beyond the continental limits of the United States, except when subsistence is furnished by the Government without charge to the employee no per diem is authorized.

3. Pursuant to authority granted in Public Law 500, 77th Congress, return travel to New York, N. Y. is authorized upon completion of satisfactory duty outside the continental limits of the United States.

4. Your correspondents may be advised just prior to your departure that all mail will be addressed to you at APO 14584, c/o Postmaster, New York, N. Y. Upon arrival at destination overseas, you will contact the nearest Army Post Office to arrange for receipt and dispatch of official and personal mail. Civilian personnel using an APO mailing address are not entitled to the free mailing privilege.

5. You will be immunized prior to your departure from continental United States pursuant to current War Department instructions.

6. You are hereby informed that you will have no special equipment and are authorized to ship only personal effects not exceeding 175 pounds, from present port of duty to overseas station. This baggage must be shipped to port of embarkation so as to arrive at least forty-eight (48) hours prior to sailing time or be brought to the port in your physical possession. Baggage shipped to the port will be marked with your full name and address as follows:

TO: PORT TRANS O (PS)
NY P OF E
BROOKLYN, NEW YORK

FOR: IJ-106-WH

7. This document contains information affecting the national defense of the United States, within the meaning of the Espionage Act, 50 U. S. C. 31 and 32 as amended. Its transmission or the revelation of its contents in any manner to an unauthorized person is prohibited by law.

8. The travel directed is necessary in the military service and is not for your convenience. All authorized expenses incident thereto are properly chargeable to Appropriation 212/5CL05, 5C1-31 P 431-02,03.

E. W. GAEBISCH
Col., Corps of Engineers
District Engineer

RESTRICTED

WAR DEPARTMENT
UNITED STATES ENGINEER OFFICE
NEW YORK DISTRICT
Room 201, 120 Wall St.
NEW YORK 5, N.Y.

17 April 1948

Subject: Travel Orders No. 10,199

To: Miss Edith C. Falk, Examiner-Telegraph
U. S. Engineer Office
New York, N. Y.

1. Under authority of the Secretary of War, dated 20 October 1943, you are directed to join Movement IJ-B010-BR at your place of hire at New York, N. Y. and to travel from that point to your confidential destination for permanent duty.

2. Travel is directed via water transportation. In lieu of subsistence a per diem of $7.00 is authorized while in a travel status aboard ship beyond the continental limits of the United States, except when subsistence is furnished by the Government without charge to the employee no per diem is authorized.

3. Pursuant to authority granted in Public Law 560, 77th Congress, return travel to New York, N. Y. is authorized upon completion of satisfactory duty outside the continental limits of the United States.

4. Your correspondents may be advised just prior to your departure that all mail will be addressed to you at APO - 14304, c/o Postmaster, New York, N. Y. Upon arrival at destination overseas, you will contact the nearest Army Post Office to arrange for receipt and dispatch of official and personal mail. Civilian personnel using an APO mailing address are not entitled to the free mailing privilege.

5. You will be immunized prior to your departure from continental United States pursuant to current War Department instructions.

6. You are hereby informed that you will have no special equipment and are authorized to ship only personal effects not exceeding 175 pounds, from present post of duty to overseas station. This baggage must be shipped to port of embarkation so as to arrive at least forty-eight (48) hours prior to sailing time or be brought to the port in your physical possession. Baggage shipped to the port will be marked with your full name and address as follows:

TO: PORC TRANS O (PE)
NY P OF E
BROOKLYN, NEW YORK

FOR: IJ-106-WH

7. This document contains information affecting the national defense of the United States, within the meaning of the Espionage Act, 50 U. S. C. 31 and 32 as amended. Its transmission or the revelation of its contents in any manner to an unauthorized person is prohibited by law.

8. The travel directed is necessary in the military service and is not for your convenience. All authorized expenses incident thereto are properly chargeable to appropriation 212/50L25, 501-31 P 431-02,03.

E. W. GREISCH
Col., Corps of Engineers
District Engineer

HQ PORT TERMINALS NYP/E
SURGEON DIVISION
Port Terminal Dispensary
Brooklyn, N. Y.

Date 21 April 1945

SUBJECT: Immunizations.

TO : Transport Surgeon.

1. Edith C. Falk has started a series of Tetanus inoculations.

2. Request that your office complete the necessary series.

For The Surgeon:

Alexander J. Yancey, M.C.
Officer in Charge

WEMBLEY FIELD, [illegible]
OFFICE OF [illegible]

Date [illegible]

This is to certify that [illegible]

[illegible]

Has presented satisfactory evidence of compliance with AR [illegible],

AR 615-250 and WD Circular No. 51 dated [illegible], as regards immunization against Smallpox, Typhoid-paratyphoid, Tetanus, and Yellow Fever, Typhus and Cholera and upon examination, this date, are found free from the infectious stage of a communicable disease.

Embarkation approved.

Immunization:
Completed
Not Completed ___

[illegible]
[illegible]
MEDICAL CORPS, U. S. A.

ID-3[illegible]

R E S T R I C T E D

HEADQUARTERS
DET "A" CIVIL CENSORSHIP DIVISION
MUNICH CENSORSHIP DISTRICT
Office of the Commanding Officer
APO 403 U S ARMY

11 July 1945

SUBJECT: Letter Order No. 5 (11.7.45)

TO : All Concerned.

1. The following named Officer, EM, and War Department Employees WP fr this sta c/a 12 Jul 45 to Dauchau, Germany on TDY for a period not to exceed fourteen (14) days to carry out the instructions of the Theater Commander. Upon compl of TDY ret to proper sta. TDN. Travel by govt vehicle auth:

1st Lt	ANDREW E. LENNERT	01634509
Tec 4	Morris J. Cohen	11054729
Pfc	Edward J. Hagan	36548708
WDE	Edith C. Falk	
WDE	Gertrude H. Ludemann	
WDE	Lisa E. Voss	
WDE	Belle Wretholm	

Mil Govt Detachments will furnish necessary rats and qrs (Auth Ltrs, Hq, 3rd Army, File AG 311.1 GNMCU, Subjects: "Intracity Postal Service, Austria and Germany", and "Essential Civil Communications, Austria and Germany" dtd 21 Jun 45 and 12 Jul respectively).

By order of Lt Colonel BRIGGS:

MARY D. SCHUREMAN
Capt, WAC
Adjutant

OFFICIAL:

Mary D. Schureman
MARY D. SCHUREMAN
Capt, WAC
Adjutant

R E S T R I C T E D

R E S T R I C T E D

HEADQUARTERS
DET "A" CIVIL CENSORSHIP DIVISION
MUNICH CENSORSHIP DISTRICT
Office of the Commanding Officer
APO 403 U S ARMY

25 July 1945

SUBJECT: Letter Order No. 13 (25.7.45)

TO : All Concerned.

1. The following named Officer, EM, and War Department Employees TDY fr this sta o/a 25 Jul 45 to Dauchau, Germany on TDY for a period not to exceed fourteen (14) days to carry out the instructions of the Theater Commander. Upon compl of TDY ret to proper sta. TDN. Travel by govt vehicle auth:

1st Lt.	CHARLES BLUESTONE	01037396
Tec 4	Morris J. Cohen	11054729
Pfc	Edward J. Hagan	36546708
WDE	Edith C. Falk	
WDE	Gertrude M. Ludemann	
WDE	Lisa E. Voss	
WDE	Belle Wretholm	

All Govt Detachments will furnish necessary rats and qrs (Auth Ltrs, Hq, 3rd Army, File AG 311.1 GNMCU, Subjects: "Intracity Postal Service, Austria and Germany", and "Essential Civil Communications, Austria and Germany" dtd 21 Jun 45 and 12 Jun 45 respectively).

By order of Lt. Colonel BRIGGS:

HARRY D. SCHURMAN
Capt., WAC
Adjutant

OFFICIAL:

Harry D. Schurman
HARRY D. SCHURMAN
Capt., WAC
Adjutant

R E S T R I C T E D

R E S T R I C T E D

HEADQUARTERS
DET "A" CIVIL CENSORSHIP DIVISION
MUNICH CENSORSHIP DISTRICT
Office of the Commanding Officer
APO 403 U S ARMY

25 July 1945

SUBJECT: Letter Order No. 13 (25.7.45)

TO : All Concerned.

1. The following named Officer, EM, and War Department Employees TDY fr this sta o/a 25 Jul 45 to Dauchau, Germany on TDY for a period not to exceed fourteen (14) days to carry out the instructions of the Theater Commander. Upon compl of TDY ret to proper sta. TDN. Travel by govt vehicle auth:

1st Lt.	CHARLES BLUESTONE	01037396
Tec 4	Morris J. Cohen	11054729
Pfc	Edward J. Hagan	36548700
WDE	Edith C. Falk	
WDE	Gertrude H. Ludemann	
WDE	Lisa E. Voss	
WDE	Belle Wretholm	

All Govt Detachments will furnish necessary rats and Qrs (Auth Ltrs, Hq, 3rd Army, File AG 311.1 GNMCU, Subjects: "Intracity Postal Service, Austria and Germany", and "Essential Civil Communications, Austria and Germany" dtd 21 Jun 45 and 12 Jun 45 respectively).

By order of Lt. Colonel BRIGGS:

MARY D. SCHURMAN
Capt., WAC
Adjutant

OFFICIAL:

Mary D. Schurman
MARY D. SCHURMAN
Capt., WAC
Adjutant

R E S T R I C T E D

HEAD UARTERS
GROUP "A" CIVIL CENSORSHIP DIVISION
UNITED STATES FORCES EUROPEAN THEATER
APO 403 U S ARMY

22 December 1945

TO: All Officers, Enlisted Men, War Department Employees and Allied Civilians.

I wish to express my gratitude to every member of Group "A" for duty well performed during the past months. The devoted, combined efforts of each of you and the assistance you have given in these early and trying days of Civil Censorship in Germany are sincerely appreciated.

I hope that all of you away from your families and your homes this Christmas feel, with me, that we are doing our part to assure that future Holiday Seasons may be celebrated the world around in a true spirit of Peace and Good Will.

Please accept my heartfelt wish for a very Merry Christmas and a Happy New Year.

Sidney L. Briggs
SIDNEY L BRIGGS
Lt Col Inf
Commanding

HEADQUARTERS
GROUP "A" CIVIL CENSORSHIP DIVISION
UNITED STATES FORCES EUROPEAN THEATER
APO 205 U.S. ARMY

19 January 1946

SPECIAL ORDERS)
:
NUMBER 16)

1. PAC, ltr, Civil Censorship Division, United States Forces European Theater, dtd 25 October 1945, and VCCG Third U. S. Army, lv of absence for ten (10) days is hereby granted to the following War Department Employees and Allied Civilian Employees to the Riviera eff o/a 20 January 1946. Travel by GV and/or rail authorized:

WAR DEPARTMENT EMPLOYEES

CARTER, Marie	CAF-3	15397
DEWAL, Jean	CAF-5	15398
DUNN, Edith C.	CAF-4	9476
GRAY, Evelyn	CAF-4	11147
LEHNHEN, Thea S.	CAF-5	9463
MAYER, Ludwig	CAF-5	14091
VOGELS, Ruth	CAF-4	4640
WEINHOLD, Belle	CAF-4	9454

ALLIED CIVILIAN EMPLOYEES

BACH, Lucien	110462
BERNHARDT, Charlotte	54914
BIEDER, Lieselotte	57471
GOLDMANN, Maud	55548
LOEL, Marianne	23617
MAUERMANN, Lieselotte	56155
LOWY, Lilly	45746
PERKER, Berta	56316
ROSENHEIM, Berta	57435
SCHLACHET, Ingeborg	56172

2. AGE Bruno I MAUK, ASF No 23649, this Organization, is granted leave of absence for ten (10) days, exclusive of travel time, eff o/a 19 January 1946, at Prague, Czechoslovakia. Above named Civilian will report to the Commanding General, 4th Armored Division in Regensburg, Germany for clearance to border. Upon entry into Czechoslovakia, Civilian will report to the United States Military attache in Prague, Czechoslovakia before proceeding to final destination. Auth: Cir 210, Hqs, Third U.S. Army and Eastern Military District, dtd 13 Dec 45, Cir 208, Hqs, Third U.S. Army and Eastern Military District, dtd 10 Dec 45 and Cir 192, Hqs, Third U.S. Army and Eastern Military District, dtd 24 Nov 45.

3. SO No 10, Par 2, this Headquarters, dtd 12 Jan 46, is rescinded.

By Order of Captain EDER:

HARRY D. SCHURMAN
Capt AGC
Adjutant

OFFICIAL:

HARRY D. SCHURMAN
Capt AGC
Adjutant

DISTRIBUTION: "A"

R E S T R I C T E D

HEADQUARTERS
GROUP "A" CIVIL CENSORSHIP DIVISION
UNITED STATES FORCES EUROPEAN THEATER
APO 205 U.S. ARMY

19 January 1946

SPECIAL ORDERS)
:
NUMBER 16)

1. PAC, ltr, Civil Censorship Division, United States Forces European Theater, dtd 25 October 1945, and VOCG Third U. S. Army, lv of absence for ten (10) days is hereby granted to the following War Department Employees and Allied Civilian Employees to the Riviera eff o/a 20 January 1946. Travel by GV and/or rail authorized:

WAR DEPARTMENT EMPLOYEES

CARTER, Marie	CAF-3	15897
DEWAL, Jean	CAF-5	15898
FUGG, Edith C.	CAF-4	9476
GRAY, Evelyn	CAF-4	11147
LEHLBACH, Thea S.	CAF-5	9468
[illegible], Ludwig	CAF-5	14091
VONDELE, Ruth	CAF-4	4640
[illegible], Belle	CAF-4	9454

ALLIED CIVILIAN EMPLOYEES

BACH, Lucien	110462
BERNHARDT, Charlotte	54914
BLEIER, Lieselotte	57471
GOLDMANN, Maud	55548
LOEL, Marianne	23617
[illegible], Lieselotte	56155
LOEY, Lilly	45746
[illegible]ER, Berta	56316
ROSENHEIM, Berta	57485
SCHLACHET, Ingeborg	56172

2. AGE Bruno [illegible], ASF No 23649, this Organization, is granted leave of absence for ten (10) days, exclusive of travel time, eff o/a 19 January 1946, at Prague, Czechoslovakia. Above named Civilian will report to the Commanding General, 4th Armored Division in Regensburg, Germany for clearance to border. Upon entry into Czechoslovakia, Civilian will report to the United States Military attache in Prague, Czechoslovakia before proceeding to final destination. Auth: Cir 210, Hqs, Third U.S. Army and Eastern Military District, dtd 13 Dec 45, Cir 208, Hqs, Third U.S. Army and Eastern Military District, dtd 10 Dec 45 and Cir 192, Hqs, Third U.S. Army and Eastern Military District, dtd 24 Nov 45.

3. SO No 10, Par 2, this Headquarters, dtd 12 Jan 46, is rescinded.

By Order of Captain EDIR:

MARY D. SCHUREMAN
Capt WAC
Adjutant

OFFICIAL:

Mary D. Schureman

MARY D. SCHUREMAN
Capt WAC
Adjutant

DISTRIBUTION: "A"

R E S T R I C T E D

HEADQUARTERS
GROUP "A" CIVIL CENSORSHIP DIVISION
UNITED STATES FORCES EUROPEAN THEATER
APO 205 U.S. ARMY

19 January 1946

SPECIAL ORDERS)
:
NUMBER 16)

1. PAC, ltr, Civil Censorship Division, United States Forces European Theater, dtd 25 October 1945, and VOCC Third U. S. Army, lv of absence for ten (10) days is hereby granted to the following War Department Employees and Allied Civilian Employees to the Riviera eff o/a 20 January 1946. Travel by GV and/or rail authorized:

WAR DEPARTMENT EMPLOYEES

CARTER, Marie	CAF-3	15897
DEWAL, Jean	CAF-5	15398
FALL, Edith C.	CAF-4	9476
GRAY, Evelyn	CAF-4	11147
LEVINSON, Thea S.	CAF-5	9468
MAYER, Ludwig	CAF-5	14091
VONGALE, Ruth	CAF-4	4640
WEYTHOLT, Belle	CAF-4	9454

ALLIED CIVILIAN EMPLOYEES

BACH, Lucien	110462
BERNHARDT, Charlotte	54914
EISNER, Lieselotte	57471
GOLDMANN, Maud	55543
LOEWL, Marianne	23617
MAUERMANN, Lieselotte	56155
LOEWY, Lilly	45746
PERKER, Berta	56316
ROSENHEIM, Berta	57435
SCHLACHET, Ingeborg	56172

2. ACE Bruno IVANEK, ADF No 23649, this Organization, is granted leave of absence for ten (10) days, exclusive of travel time, eff o/a 19 January 1946, at Prague, Czechoslovakia. Above named Civilian will report to the Commanding General, 4th Armored Division in Regensburg, Germany for clearance to border. Upon entry into Czechoslovakia, Civilian will report to the United States Military attache in Prague, Czechoslovakia before proceeding to final destination. Auth: Cir 210, Hqs, Third U.S. Army and Eastern Military District, dtd 13 Dec 45, Cir 208, Hqs, Third U.S. Army and Eastern Military District, dtd 10 Dec 45 and Cir 192, Hqs, Third U.S. Army and Eastern Military District, dtd 24 Nov 45.

3. SO No 10, Par 2, this Headquarters, dtd 12 Jan 46, is rescinded.

By Order of Captain EBER:

MARY D. SCHURMAN
Capt WAC
Adjutant

OFFICIAL:

Mary D. Schurman

MARY D. SCHURMAN
Capt WAC
Adjutant

DISTRIBUTION: "A"

R E S T R I C T E D

HEADQUARTERS
GROUP "A" CIVIL CENSORSHIP DIVISION
UNITED STATES FORCES EUROPEAN THEATER
APO 205 U.S. ARMY

19 January 1946

SPECIAL ORDERS)
:
NUMBER 16)

1. PAC, ltr, Civil Censorship Division, United States Forces European Theater, dtd 25 October 1945, and VOCC Third U. S. Army, lv of absence for ten (10) days is hereby granted to the following War Department Employees and Allied Civilian Employees to the Riviera eff o/a 20 January 1946. Travel by CV and/or rail authorized:

WAR DEPARTMENT EMPLOYEES

CARTER, Marie	CAF-3	15897
DEVAL, Jean	CAF-5	15393
FIGL, Edith C.	CAF-4	9476
GRAY, Avelyn	CAF-4	11147
LEVENSON, Thea S.	CAF-5	9463
MAYER, Ludwig	CAF-5	14091
VOGELE, Ruth	CAF-4	4640
ROTHOLZ, Belle	CAF-4	9454

ALLIED CIVILIAN EMPLOYEES

BACH, Lucien	110462
BERNHARDT, Charlotte	54914
BIEBER, Lieselotte	57471
GOLDFAUT, Maud	55548
LOHL, Marianne	23617
MUFFAMN, Lieselotte	56155
LOWY, Lilly	45746
PERKER, Berta	56316
ROSENHEIM, Berta	57435
SCHLACHET, Ingeborg	56172

2. ACE Bruno PALLEK, ASF No 23649, this Organization, is granted leave of absence for ten (10) days, exclusive of travel time, eff o/a 19 January 1946, at Prague, Czechoslovakia. Above named Civilian will report to the Commanding General, 4th Armored Division in Regensburg, Germany for clearance to border. Upon entry into Czechoslovakia, Civilian will report to the United States Military attache in Prague, Czechoslovakia before proceeding to final destination. Auth: Cir 210, Hqs, Third U.S. Army and Eastern Military District, dtd 13 Dec 45, Cir 208, Hqs, Third U.S. Army and Eastern Military District, dtd 10 Dec 45 and Cir 192, Hqs, Third U.S. Army and Eastern Military District, dtd 24 Nov 45.

3. SO No 10, Par 2, this Headquarters, dtd 12 Jan 46, is rescinded.

By Order of Captain EBER:

HARRY D. SCHURMAN
Capt MAC
Adjutant

OFFICIAL:

Harry D. Schurman

HARRY D. SCHURMAN
Capt MAC
Adjutant

DISTRIBUTION: "A"

R E S T R I C T E D

R E S T R I C T E D

HEADQUARTERS
GROUP "A" CIVIL CENSORSHIP DIVISION
UNITED STATES FORCES EUROPEAN THEATER
APO 205 U.S. ARMY

19 January 1946

SPECIAL ORDERS)
:
NUMBER 16)

1. PAC, ltr, Civil Censorship Division, United States Forces European Theater, dtd 25 October 1945, and VOCG Third U. S. Army, lv of absence for ten (10) days is hereby granted to the following War Department Employees and Allied Civilian Employees to the Riviera eff o/a 20 January 1946. Travel by GV and/or rail authorized:

WAR DEPARTMENT EMPLOYEES

CARTER, Marie	CAF-3	15897
DEVAL, Jean	CAF-5	15398
FALK, Edith C.	CAF-4	9476
GRAY, Evelyn	CAF-4	11147
LYNINGSON, Thea S.	CAF-5	9468
SAMER, Ludwig	CAF-5	14091
VOGELE, Ruth	CAF-4	4640
WATHOLE, Belle	CAF-4	9454

ALLIED CIVILIAN EMPLOYEES

BACH, Lucien	110462
BERNHARDT, Charlotte	54914
BINDER, Lieselotte	57471
GOLDMANN, Maud	55548
KOHL, Marianne	23617
LAUFMANN, Lieselotte	56155
LOWY, Lilly	45746
MERKER, Berta	56316
ROSENHEIM, Berta	57435
SCHLACHET, Ingeborg	56172

2. ACE Bruno IMMER, ASF No 23649, this Organization, is granted leave of absence for ten (10) days, exclusive of travel time, eff o/a 19 January 1946, at Prague, Czechoslovakia. Above named Civilian will report to the Commanding General, 4th Armored Division in Regensburg, Germany for clearance to border. Upon entry into Czechoslovakia, Civilian will report to the United States Military attache in Prague, Czechoslovakia before proceeding to final destination. Auth: Cir 210, Hqs, Third U.S. Army and Eastern Military District, dtd 13 Dec 45, Cir 208, Hqs, Third U.S. Army and Eastern Military District, dtd 10 Dec 45 and Cir 192, Hqs, Third U.S. Army and Eastern Military District, dtd 24 Nov 45.

3. SO No 10, Par 2, this Headquarters, dtd 12 Jan 46, is rescinded.

By Order of Captain EDIR:

MARY D. SCHUREMAN
Capt WAC
Adjutant

OFFICIAL:

Mary D. Schureman

MARY D. SCHUREMAN
Capt WAC
Adjutant

DISTRIBUTION: "A"

R E S T R I C T E D

U.S.R.R.A.
INFORMATION FOR DEPARTURE

YOU WILL DEPART FROM CANNES ON FEB 1 1946 AT APPROXIMATELY 1820 Hrs, TRANSPORTATION WILL BE AT YOUR HOTEL. ANY CHANGE WILL BE POSTED IN YOUR MAIL BOX.

BY ORDER OF THE COMMANDING OFFICER Group 2 01

U.S.R.R.A.

NOTICE

****

THE BILLETING OFFICE MAKES ALL ARRANGEMENTS FOR YOUR RETURN JOURNEY, AIR OR RAIL, ACCORDING TO THE METHOD IN WHICH YOU ARRIVED, IF YOU MAKE OTHER ARRANGEMENTS, NOT IN ACCORDANCE WITH OUR SCHEDULES, THEY WILL BE ASSUMED COMPLETE IN EVERY DETAIL, AND NOT NECESSARY TO MAKE ANY DEMANDS ON THIS OFFICE FOR TRANSPORTATION: PLEASE MAKE EVERY EFFORT TO ABIDE BY THE SCHEDULES AS SET DOWN FOR THIS AREA.

THANK YOU

BILLETING OFFICE

HEADQUARTERS
UNITED STATES RIVIERA RECREATIONAL AREA
DELTA BASE SECTION

APO 772, U.S. Army
2 November 1945

MEMORANDUM:

TO : Female Restee Personnel.

UNIFORM AND LIQUOR REGULATIONS

1. The following uniform regulations are in effect in the USRRA and will be rigidly enforced:

a. For wear after 1800 hours when attending shows, dances and night clubs:

In dining room a TIE is necessary

(1) Female personnel.

(a) Class "A" officers duty dresses as prescribed by regulation.

(b) Evening dresses may be worn at dinner and in the evening.

b. During the day:

1. Insignia of grade and arm of service will be worn by officer personnel at all times.

2. Uniform slacks (O.D. and shade 33) with regulation shirt. Suitable sports clothes may be worn ONLY WHEN ENGAGED IN SPORTING EVENTS. Except when so engaged the uniform prescribed in par. 1 a above will be worn.

3. Attention Nurses. White shirts may be worn with beige skirts only.

4. Following are listed a few of the more flagrant violations which will not be tolerated:

(a) Absurd headgear.
(b) Seersucker slacks or dresses.
(c) Shirts outside trousers or skirts.
(d) Rolling up trouser legs.
(e) Rolling up sleeves of shirts.
(f) Improper placement of insignia.
(g) Wearing of unauthorized insignia.
(h) Wearing of play shoes and colored socks with uniform slacks.

5. Liquor bottles, when carried, will be wrapped or concealed. Drinking is prohibited in hotel lobbies, on the streets, and while in busses or trucks.

6. Violators of uniform and liquor regulations will be reported to the C.O. and immediate action will be taken under 104 A.W. The Assistant Director will require that violators be directed to report to the C.O. at 0830 the following morning at Nice for disciplinary action.

BY ORDER OF COLONEL PUGH:

Donald E. Downard
DONALD E. DOWNARD
Lt Col Inf
Assistant Director

* WELCOME TO THE RIVIERA *

There are many things here for you to see and enjoy. Read the information herewith and ask at the INFORMATION BOOTH FOR DETAILS AND RESERVATIONS. Effort has been made to have everything informal and pleasant for you. Regulations are kept to a minimum. The basic requirement, to conduct yourselves as officers and gentlemen, will usually suffice. Violations of this requirement will be the subject of the same disciplinary action as elsewhere in the army.

Officers, while on rest leave in Cannes, are excused from rendering the salute. To make unnecessary the return of the salute, Station Complement Enlisted Personnel are excused from saluting Restee Officers, although required to salute all officers on duty in the District. Failure upon the part of an Enlisted Man to salute you is not an indication of lack of respect; he has been excused from saluting you for your convenience.

The following points are brought to your attention for information, guidance and compliance:

1. Certain French establishments operate exclusive American bars at controlled prices. These bars will be clearly designated and prices will be posted.

2. You are billetted in the best room available at the time you arrive. We CANNOT change your room, and we would appreciate your saving us the embarrassment of having to refuse a request to do so.

3. No transportation is available at this Headquarters for Restee Officers other than the regularly scheduled busses. Those who arrive with their own transportation should comply immediately with Memorandum (herewith) on the subject dated, 17 September 1945.

4. You will find the following agencies ready and glad to serve you: American Red Cross Officers' Club; Finance Office, PX, Officers' Clothing Store, Dispensary, Special and Information Service, Chaplains , and Military Police.

5. CASINO MUNICIPAL: The gambling facilities of the Casino Municipal at Cannes are "OFF LIMITS" to all U.S.Army personnel. This is in compliance with French National Law and U.S.Army Regulations. The foyer of the club will be used as the entrance to the theater and is not "OFF LIMITS".

6. Destruction of or damage to property will be charged to the officer responsible.

7. Non-requisitioned hotels are "OFF LIMITS" to all Restee Officers as billets.

8. YOU MUST CHECK OUT AT THE DESK BEFORE DEPARTURE.

9. Outside 'phone calls will be made ONLY from the Booths in the Lobby. There will be a charge. NO CALLS FROM ROOMS.

10. Meals will be served in the Dining Room at these hours ONLY: Breakfast; 0800 to 1000 hrs: Lunch; 1200 to 1400 hrs; Dinner; 1800 to 2100 hrs.

Constructive criticism is invited. If you have a good suggestion for the improvement of our set-up, bring it to Hq. USRRA, Cannes, Rm. 103, Carlton, or drop it in a Suggestion Box.

Donald E. Dorward

DONALD E. DORWARD
LT COL INF
ASSISTANT DIRECTOR
USRRA, CANNES

CARLTON HOTEL - CANNES

CARLTON HOTEL - CANNES

Miss Falk.

R E S T R I C T E D

HEADQUARTERS
GROUP "A" CIVIL CENSORSHIP DIVISION
UNITED STATES FORCES EUROPEAN THEATER
APO 205 U. S. ARMY

29 March 46
Date

AG 230.42

SUBJECT: Temporary Duty

TO : All Concerned

1. Following personnel UP by Govt MT or other available means
o/a 30 March 46 fr present sta on Temp Dy

To Nurnberg, Germany

~~To Points within Bavaria~~

for a period not exceeding One (1) days to carry out the instructions of the Theater Commander and upon completion thereof, return to proper sta. TDN TCNT EDCMR 30 Mar 46
Auth: Cir 192, Hq, Third U. S. Army, dtd 24 Nov 45. MG Dets will furnish Rats and Qrs. Auth: Ltr, Third U. S. Army, dtd 6 Oct 45. Subject: "Restoration of Civilian Posts and Communication Services in the U.S Zone, Germany." File:AG 311.1 GPCCU-E.

1st Lt	ROBERT D. HAYTON	Sig C	01650900
WDE	BELLE RETHOLM	CAF-9	#9454
WDE	EDITH FALK	CAF-7	#9476

2. Specific purpose: Civil Censorship matters.

By Order of Lt Col DOIDGE:

HEADQUARTERS GROUP "A" CIVIL CENSORSHIP DIVISION
OFFICIAL

MARY D. SCHUTTEN
Capt WAC
Adjutant

OFFICIAL:

MARY D. SCHUTTEN
Capt WAC
Adjutant

DISTRIBUTION: "A"

R E S T R I C T E D

R E S T R I C T E D

HEADQUARTERS
GROUP "A" CIVIL CENSORSHIP DIVISION
UNITED STATES FORCES EUROPEAN THEATER
APO 205 U. S. ARMY

29 March 46
Date

AG 230.42

SUBJECT: Temporary Duty

TO : All Concerned

1. Following personnel TP by Govt MT or other available means o/a 30 March 46 fr present sta on Temp Dy

To Nurnberg, Germany

~~To Points within Bavaria~~

for a period not exceeding One (1) days to carry out the instructions of the Theater Commander and upon completion thereof, return to proper sta. TDN TCNT EDCHR 30 Mar 46. Auth: Cir 192, Hq, Third U. S. Army, dtd 24 Nov 45. RQ Dets will furnish Rats and Qrs. Auth: Ltr, Third U. S. Army, dtd 6 Oct 45. Subject: "Restoration of Civilian Posts and Communication Services in the U.S Zone, Germany." File:AG 311.1 GPCU-E.

1st Lt	ROBERT D. HAYTON	Sig C	01650900
WDE	BELLE WRETHOLM	CAF-9	#9454
WDE	EDITH FALK	CAF-7	#9476

2. Specific purpose Civil Censorship matters.

By Order of Lt Col DOIDGE:

MARY D. SCHUPMAN
Capt WAC
Adjutant

OFFICIAL

OFFICIAL:

MARY D. SCHUPMAN
Capt WAC
Adjutant

DISTRIBUTION: "A"

R E S T R I C T E D

R E S T R I C T E D

HEADQUARTERS
GROUP "A" CIVIL CENSORSHIP DIVISION
UNITED STATES FORCES EUROPEAN THEATER
APO 205 U. S. ARMY

29 March 46
Date

AG 230.42

SUBJECT: Temporary Duty

TO : All Concerned

1. Following personnel UP by Govt MT or other available means
o/a 30 March 46 fr present sta on Temp Dy

To : Nurnberg, Germany

~~To Points within Bavaria~~

for a period not exceeding One (1) days to carry out the instructions of the Theater Commander and upon completion thereof, return to proper sta. TDN TCNT EDCHR 30 Mar 46. Auth: Cir 192, Hq, Third U. S. Army, dtd 24 Nov 45. MG Dets will furnish Rats and Qrs. Auth: Ltr, Third U. S. Army, dtd 6 Oct 45. Subject: "Restoration of Civilian Posts and Communication Services in the U.S Zone, Germany." File:AG 311.1 GA CU-E.

1st Lt	ROBERT D. HAYTON	Sig C	01650900
WDE	BELLE WRETHOLM	CAF-9	#9454
WDE	EDITH FALK	CAF-7	#9476

2. Specific purpose Civil Censorship matters.

By Order of Lt Col DOIDGE:

HEADQUARTERS GROUP "A" CIVIL CENSORSHIP DIVISION
OFFICIAL

MARY D. SCHUETTEN
Capt WAC
Adjutant

OFFICIAL:

MARY D. SCHUETTEN
Capt WAC
Adjutant

DISTRIBUTION: "A"

R E S T R I C T E D

R E S T R I C T E D

HEADQUARTERS
GROUP "A" CIVIL CENSORSHIP DIVISION
UNITED STATES FORCES EUROPEAN THEATER
APO 205 U. S. ARMY

29 March 46
Date

AG 230.42

SUBJECT: Temporary Duty

TO : All Concerned

1. Following personnel WP by Govt MT or other available means
o/a 30 March 46 fr present sta on Temp Dy

To Nurnberg, Germany

~~To Points Within Bavaria~~

for a period not exceeding One (1) days to carry out the instructions of the Theater Commander and upon completion thereof, return to proper sta. TDN TCNT EDCNR 30 Mar 46
Auth: Cir 192, Hq, Third U. S. Army, dtd 24 Nov 45. RQ Dets will furnish Rats and Qrs. Auth: Ltr, Third U. S. Army, dtd 6 Oct 45. Subject: "Restoration of Civilian Posts and Communication Services in the U.S Zone, Germany." File:AG 311.1 GPCCU-E.

1st Lt	ROBERT D. HAYTON	Sig C	01650900
WDE	BELLE BRETHOLM	CAF-9	#9454
WDE	EDITH FALK	CAF-7	#9476

2. Specific purpose: Civil Censorship matters.

By Order of Lt Col DOIDGE:

MARY D. SCHURMAN
Capt WAC
Adjutant

OFFICIAL

MARY D. SCHURMAN
Capt WAC
Adjutant

DISTRIBUTION: "A"

R E S T R I C T E D

Figure in Probe

Cynthia Hausner, 37, whose murder in Garmisch sharpened the probe into the alleged huge black market and narcotics ring centering on the town.

Played Roles in Probe

Col. William Nuckols, Air Force PRO, told the Senate about large security holdings by high-ranking procurement officers.

MGB Offers Aid in Expose Of Marketers

MUNICH, Jan. 13 (S&S)—Murray D. Van Wagoner, military governor of Bavaria, today offered the "full cooperation" of his office in exposing persons criminally involved in the suspected Garmisch black-market and dope ring.

In a formal statement, Van Wagoner said when first evidence of the suspected ring was discovered many months ago all information in MG hands was turned over to Army investigation agencies.

"Although fortunately in the minority," he said, "there are unscrupulous people of all nationalities in all countries only too willing to convert existing conditions to their own advantage, regardless of how much misery or suffering they cause others.

"The American bootlegger, the black marketer and the vicious Nazi all shared this utter ruthlessness and disregard for human decency."

RESTRICTED

HEADQUARTERS
U.S. FORCES, EUROPEAN THEATER

MR/Ans
APO 757
2 April 1946

AG 300.4 (1 Apr 46) D-91-A

SUBJECT: Orders

TO : EDITH C. FALK, US Civilian, CAF-7
BELLE WRETHOLM, US Civilian, CAF-9

1. The US Civilians named above, attached this Headquarters (Group "A" Civil Censorship Division), will, upon completion of thirty (30) days Leave of Absence in the United States, proceed by first available surface transportation to their proper stations in this Theater.

2. The Commanding Officer, Port of Embarkation, will enter the effective date of departure from the United States, on the original copy of this travel order, and forward same to Group "A" Civil Censorship Division.

3. Travel by Army or Naval transport, commercial steamship, Government motor vehicle and/or rail transportation is authorized. The baggage allowance of 200 pounds is authorized.

4. In lieu of subsistence a flat per diem of $6.00 while within and $7.00 while outside the continental limits of the United States, is authorized in accordance with existing law and regulations for the period of travel. NO PER DIEM IS AUTHORIZED for periods of travel on board ships where the cost of passage includes meals.

5. TCHT. TDN. 60-500.114, 115, P 451-02,03,04,07,08 & 212 40.25.

BY COMMAND OF GENERAL McNARNEY:

HARTON REED,
1st Lt, AGD,
Asst Adjutant General

DISTRIBUTION:
15 - Each Civilian
2 - TAG
10 - Hq Civil Cens Div
20 - Group "A" Civ Cens Div
2 - AG Civilian Personnel

RESTRICTED

RESTRICTED

HEADQUARTERS
U.S. FORCES, EUROPEAN THEATER

MR/lmm
APO 757
2 April 1946

AG 300.4 (1 Apr 46) D-91-A

SUBJECT: Orders

TO : EDITH C. FALK, US Civilian, CAF-7
BELLE WRETHOLM, US Civilian, CAF-9

1. The US Civilians named above, attached this Headquarters (Group "A" Civil Censorship Division), will, upon completion of thirty (30) days Leave of Absence in the United States, proceed by first available surface transportation to their proper stations in this Theater.

2. The Commanding Officer, Port of Embarkation, will enter the effective date of departure from the United States, on the original copy of this travel order, and forward same to Group "A" Civil Censorship Division.

3. Travel by Army or Naval transport, commercial steamship, Government motor vehicle and/or rail transportation is authorized. A baggage allowance of 200 pounds is authorized.

4. In lieu of subsistence a flat per diem of $6.00 while within and $7.00 while outside the continental limits of the United States, is authorized in accordance with existing law and regulations for the period of travel. NO PER DIEM IS AUTHORIZED for periods of travel on board ships where the cost of passage includes meals.

5. TCNT. TDN. 60-500,114, 115, P 431-02,03,04,07,08 A 212 60425.

BY COMMAND OF GENERAL MCNARNEY:

MARION REED,
1st Lt, AGD,
Asst Adjutant General

DISTRIBUTION:
15 - Each Civilian
2 - TAG
10 - Hq Civil Cens Div
20 - Group "A" Civ Cens Div
2 - AG Civilian Personnel

RESTRICTED

RESTRICTED

HEADQUARTERS
U.S. FORCES, EUROPEAN THEATER

MR/lms
APO 757
2 April 1946

AG 300.4 (1 Apr 46) D-91-A

SUBJECT: Orders

TO : EDITH C. FALK, US Civilian, CAF-7
BELLE WRETHOLM, US Civilian, CAF-9

1. The US Civilians named above, attached this Headquarters (Group "A" Civil Censorship Division), will, upon completion of thirty (30) days Leave of Absence in the United States, proceed by first available surface transportation to their proper stations in this Theater.

2. The Commanding Officer, Port of Embarkation, will enter the effective date of departure from the United States, on the original copy of this travel order, and forward same to Group "A" Civil Censorship Division.

3. Travel by Army or Naval transport, commercial steamship, Government motor vehicle and/or rail transportation is authorized. A baggage allowance of 200 pounds is authorized.

4. In lieu of subsistence a flat per diem of $6.00 while within and $7.00 while outside the continental limits of the United States, is authorized in accordance with existing law and regulations for the period of travel. NO PER DIEM IS AUTHORIZED for periods of travel on board ships where the cost of passage includes meals.

5. TCNT. TDN. 60-500,114, 115, P 431-02,03,04,07,08 A 212 60425.

BY COMMAND OF GENERAL MCNARNEY:

MARION HEMD,
1st Lt, AGD,
Asst Adjutant General

DISTRIBUTION:
15 - Each Civilian
2 - TAG
10 - Hq Civil Cens Div
20 - Group "A" Civ Cens Div
2 - AG Civilian Personnel

RESTRICTED

CONFIDENTIAL

[illegible]

[illegible]

1, October 1[illegible]

SUBJECT: Inspection of Electrical Department, [illegible]

TO : Commanding Officer, Headquarters, Civil Censorship Division, [illegible]
Thru: Chief of Operations

1. The undersigned conducted an inspection of telecommunications censors in operations in Group "[illegible]" 16/17/18/1[illegible] October 1946. Telephone, Telegraph/Teletype and Technical Sections were thoroughly [illegible] personnel and equipment. This report covers the inspection [illegible] conducted.

2. [illegible] Station.

a. Telephone Section.

This section [illegible] enthusiastically, [illegible] proper [illegible] censorship orders [illegible] instructed. [illegible] watch list and background information [illegible] organized local watch list, [illegible] relevant [illegible] recommend that [illegible] active [illegible] [illegible] [illegible].

b. Technical Section.

The services of full-time electric [illegible] at this Field Station. This inspection office [illegible] it is better [illegible] for the [illegible] to allow [illegible] numbers, installation of telephones, [illegible] criters, erection of [illegible] services of the several supervisory [illegible] operation the full-time effort [illegible] electrical [illegible].

c. Telegraph/Teletype Section.

Institution of [illegible] possible at this [illegible] adequate personnel. [illegible]

true copy

and Chief of Field Station were accepted for immediate implementation. The advisability of unification of the telephone and telegraph operations, at least to the point of being located on the same floor, was discovered and is being favorably considered by the Chief of the Field Station. The quality of the average telegraph submission received was commented upon and discussed. The undersigned believes [illegible] effort to improve, refine, and develop the art of "telegraph division" through full utilization of [illegible] resources. [illegible] that:

(1) systematic training and orientation being conducted;

(2) complete file of correspondence and consensus orders containing telephone regulations and operation [illegible] available to [illegible] of [illegible].

c. General.

[illegible] excellent. [illegible] effort [illegible] understood. [illegible] conversations [illegible] general security [illegible] and office of priority. [illegible] functions, repairing, technicians [illegible] moved to third floor, [illegible] with Mr. O'Crse [illegible] (including the two-[illegible]-installed teleprinters) to the third floor [illegible] as possible to the rest of the installation. It is also [illegible] and should be attended if space [illegible]. Mr. O'Crse is getting [illegible] finished one of out transport [illegible] one jeep and one ambulance [illegible] to group field station at the earliest. Group "A" is the only group in which the field stations have not been given at least one full-time vehicle. Give the size of this station necessitate the [illegible] transportation [illegible] requirement.

true copy

CONFIDENTIAL

(Page 3, to Commanding Officer, Headquarters, [illegible], dtd. 1 October 1947, Subj: Inspection of Electrical Department, Group [illegible])

3. Staff officers of the Electrical Department.

a. Chief Censor.

The incumbent is performing outstanding work, proving beyond doubt the great necessity for an "censorship co-ordinating and reviewing" office in the far-flung electrical communication operations. The one reviewer now in [illegible] appears inadequate, [illegible] steps are being taken to furnish a second to this office. [illegible] distribution of reports, periodicals, etc., is [illegible], [illegible] view of the fact that the office of the Chief Censor, [illegible] department is still carrying the heavy burden of training which has not to date been assumed by the training unit under the Chief of Operations. This inspecting officer requests an immediate investigation by Chief of Training, Headquarters, [illegible], of this incomplete function in Group [illegible] wherein no representative from Electrical has ever been pointed, or, in fact, has the Electrical Department been represented at this [illegible], even though the training [illegible] in effect since [illegible] April 1947. The new [illegible] established job and function of the [illegible] Naval Yard [illegible] and the supplementary [illegible] Naval Yard [illegible] discussed and clarified in the Chief of Operations [illegible] the other [illegible] members of the Electrical Department in this Group. [illegible] co-ordination as now practiced in the Group [illegible] development. This [illegible] functions. [illegible] to the Censors [illegible] is [illegible] with the Group [illegible], vertical [illegible] reference [illegible] Department investigation [illegible] relevant records service [illegible] Electrical [illegible] supervise co-ordination [illegible] Electrical [illegible] This [illegible] level, [illegible] special requirements, [illegible] and [illegible] of all classified [illegible] the Chief Censor. It is possible [illegible] Group has ever approached this Group's development of this description.

b. Chief of Telephone [illegible] Officer, [illegible] Inspection.

Although the full scope [illegible] the after interest [illegible] telephone service [illegible] the improvement in the [illegible], [illegible] performance

true copy

(page 4, tr. to commanding officer, headquarters, [illegible], [illegible] 1946, [illegible]: "Inspection of electrical department, group [illegible])

vigorous supervision of mobile teams, special assignment units, and main station operations. Selection of monitors and the planning for the training of selected personnel for international telephone are now being undertaken. The probable approach to this division will be towards international transit telephone as discussed throughout, no plans are being made in co-ordination with the chief electrical engineer. Largest undertaking at present is the solution of the moving of all telephone operations from Lindwurmstrasse to the main station at 60, Paulstrasse, Munich. [illegible] raised as lack of adequate transportation, also serious conditions installation, maintenance and operation of special assignment units and mobile teams. Slight curtailment of inter-city monitoring scope was discussed and agreed upon, making space and equipment available for probable monitoring of transit international. Inspecting officer recommended that main station intra-city coverage not be expanded nor split into two separate rooms, but that two additional submission writing [illegible] be furnished to relieve the main station and provide the proper atmosphere for this work. The employment of translation by electrical engineer of all telephone conversations was thoroughly discussed and basis [illegible] understood; services of translator for personnel not qualified to make their own [illegible] translations were considered necessary, advisable and within the scope of the department.

c. Chief electrical engineer.

[illegible] to [illegible] supervision of the responsibilities and performing [illegible] for the proper [illegible] of [illegible] the [illegible] from Lindwurmstrasse to 60, Paulstrasse. Technical installations [illegible] professionally [illegible] and [illegible] co-ordination, [illegible] "completed" for [illegible] additional [illegible]. The [illegible] of co-ordination between [illegible] chief electrical engineer [illegible] Deutsche Post has been observed, and the efficiency of special assignment units and mobile team installations was more than satisfactory. It is recommended, however, that a more frequent liaison be maintained with the PCT officer, Munich. Problems of field installations, main station equipment, and spare part shortages, etc., were all discussed at length. The correct approach is being taken in reference to [illegible] frequency and special purpose time telephone and teletype, [illegible] that several pair [illegible] drawn from main points for practically instantaneous observation upon demand or for periodic spot check.

' true copy

CONFIDENTIAL

(Page No. 5, ltr. to Commanding Officer, Headquarters, [illegible], dd. 1[illegible] October 1,46, Subj: Inspection of Electrical Department, Group "[illegible]")

d. Chief of Telegraph/Teletype Operations.

As a person broad performance the function of Censor, Telegraph/Teletype, this position is at a certain degree superfluous in Group "A" at this time. Although there is a great need in both the main and field station for organization of the operational and administrative procedures of the Telegraph/Teletype section. [illegible] training and selection of [illegible] in all matters is needed. Doubtless, with the advent of international telegraph service the tasks of this position will be multiplied.

e. Assistant Chief, Electrical Department.

Although without previous censorship experience, the incumbent has in a very short space of time acquired a working knowledge of the broad aspects of telecommunications censorship and has tackled vigorously the outstanding problems, such as:

(1) Front office organization.

(2) Top level departmental supervision.

(3) Personnel [illegible].

[illegible] is impressed with the sincerity diligence of Mr. [illegible] and his [illegible] in the time [illegible] over of the considered [illegible]. It is [illegible] that [illegible] for work accomplishment [illegible] involved [illegible]. The most [illegible] the undersigned. It is further suggested that, in view of the [illegible] mentioned factors as well as the fact that [illegible] trainee chief has had experience of neither censorship nor intelligence, Mr. [illegible] be considered as a candidate for the position of Chief, Electrical Department during the trainee status of Mr. [illegible].

4. Main Station, Manila.

a. Chief, Main Station.

At the conclusion of this inspection it is recommended that position of Chief, Main Station, Groups "[illegible]" and "D" be cancelled and that the functions be added to the responsibilities of the Assistant Chief. This is primarily due to:

true copy

(Page 4, ltr. to Commanding Officer, Headquarters, [illegible], dtd. 1[illegible] October 1946, subj: Inspection of Electrical Department at, Group "[illegible]")

(1) Physical unity of the voice and numbers installations with the Electrical Department front office.

(2) Group "[illegible]", having and [illegible] field station, the burden of responsibility on the assistant chief and chief is correspondingly less.

b. Consultant.

While urgency for this position will not arise until we are confronted with international telecommunications traffic, the size and importance of the [illegible] station leads the undersigned to suggest that efforts be made to locate, [illegible] and train an incumbent for this position at this time.

c. Telephone Section.

The new quarters at Wolfstrasse present for the entire Electrical Department as well as the Telephone Section the very best that OSS has to offer in the [illegible] of up-to-date installations. Optimum security has been provided for; and [illegible] space for expansion is included; monitoring positions are attractive, light, and well planned; [illegible] unit expanding its functions in line with current directives and [illegible] needs; single line [illegible] is subject to [illegible] other [illegible] this installation [illegible] present time.

e. Technical Section.

Although [illegible] Chief Electrical Technician is doing as Electrical Technician, [illegible] tion, maintenance and installation functions are efficiently handled, considering the great handicap of equipment and spare part shortages. The repair shop, store room, and other space allotted the Technical Section is for the first time adequate. The frame (advantageously in a separate room) is adequate for all expected expansion. The internal departmental telephone system, although not yet complete, is a boon to efficient operations. Additional tools must be placed on the [illegible], in order that the [illegible] level of technical operations can be continued.

A true copy

CONFIDENTIAL

(Page 7, ltr. to Commanding Officer, Headquarters, [illegible], dtd. 1[illegible] October 1946, Subj: Inspection of Electrical Department, [illegible])

e. Telegraph/Teletype Section.

One of the more advanced telegraph stations, Dachauerstrasse suffers from the disadvantage of being physically separated from the rest of the main station now centralized in Mauerstrasse. Recent expansion to cover the entire third floor gives adequate space for present and immediate future work load. The security of the installation, although not at present satisfactory, can be easily assured. Specifically, a bolt for the swinging door and a buzzer for entry will give a check on personnel entering Telegraph Station. A guard would then not be absolutely necessary. Signs depicting which operation is beyond which door (particularly offices of Censor and Assistant Censor) should somewhat reduce the confusion confronting any newcomer or inspecting officer. It is recommended that for the time being at least, the Chief of Telegraph/Teletype operations maintains his office in the Telegraph Section, not to exclude, however, the frequent and lengthy conferences which seem to be needed with the Chief, Assistant Chief, and Chief Censor of the Electrical Department. A severe handicap in the proper handling of administrative and censorship matters is found in the complete lack of an efficient system for reports, consignment orders, personnel qualifications, production records, correspondence etc. Vigorous approach to this problem is necessary, and there at least one filing cabinet, one file clerk, and one clerk-typist. The monitoring teleprinters are very satisfactorily installed, and the [illegible] 12X-circuit signalling switchboard installation in [illegible] House is adequately controlled and secure. If the cutside cost should overlay cable from Union Repeater to Dachauerstrasse, it is recommended that additional cable be laid simultaneously, which would make it feasible to move the signalling switchboards directly into Dachauerstrasse. Sufficient cable does not exist at the present time. This inspecting officer makes the following recommendations:

(1) Lighting fixtures be improved in certain rooms where examination is being performed or office work being done.

(2) Tape binders be procured for the teleprinter room.

(3) A monthly file be set up for condemned tele[illegible].

A true copy

CONFIDENTIAL

(4) The general conversation [illegible] into the examination room, [illegible] the partition separating [illegible] removed.

(5) [illegible] relevant records [illegible] trained [illegible] in the office of [illegible].

(6) The "Case Histories" [illegible] converted to 5x[illegible].

(7) One jeep or other [illegible] transportation [illegible] assigned full time to Dachauerstrasse as minimum transportation necessary.

(8) Courier service [illegible] least four times daily, [illegible] courier from [illegible] Dachauerstrasse [illegible].

(9) Division of [illegible] and institution of sorting system (as described [illegible] Mr. Parlsser) [illegible] maximum [illegible].

It is felt [illegible] telephone [illegible] to make valid useful, [illegible] need for [illegible] forms [illegible] [illegible].

5. General.

a. IPR Instructions to other [illegible].

It is felt that the [illegible] issue instructions as [illegible] loses a major portion of [illegible] Inconsistent [illegible] fundamental lack of [illegible] issuing of orders latterly, [illegible] Inspecting Officer knows of no other [illegible] is [illegible] maintained in the meticulous [illegible] at [illegible] headquarters.

true copy

CONFIDENTIAL

(Page 9, tr. to Commanding Officer, Headquarters, [illegible], dtd. [illegible] October 1,46, Subj: Inspection of Electrical Department, Group [illegible]),

b. Closer Contact of Commanding Officer and Chief of Operations with Electrical Department.

Confidence in the Chief of the Electrical Department is certainly desirable, but the inspecting officer feels that the multitudinous very pressing problems confronting telecommunications censorship cannot be fully appreciated nor their full virtue [illegible] by the Commanding Officer and Chief of Operations unless frequent visits to Electrical Stations, particularly [illegible] and the Main Station are accomplished. It is also necessary that understanding and help be forthcoming from these visits, as well as criticism and "inspection", because the Electrical's recent rapid growth [illegible] the tasks yet to be met in the [illegible] telecommunications. The undersigned [illegible] neither the Chief of Operations nor [illegible] Officer [illegible] visited Augsburg or the [illegible] the pride and joy of Electrical [illegible] the [illegible] friendly touch, verbal or written, [illegible] these critical stages of [illegible] somewhat crippled morale of [illegible].

c. Transportation.

Difficulties encountered [illegible] the recent [illegible] to Electrical [illegible] transportation, [illegible] recognized; [illegible] and [illegible] willing to sacrifice [illegible]. The times that Electrical personnel, representatives [illegible] of the [illegible], have been [illegible], [illegible] to unusual devices to secure even urgent transportation, are without number. At times detached personnel, even those required to report back to Group Headquarters, are not provided with transportation. The situation exists [illegible] transportation, places Electrical personnel [illegible]. Finally, and, responsible [illegible] means of travel, in order to accomplish [illegible] that [illegible] expects operationally, not fulfill [illegible]. This point is not raised as a new question - [illegible] the transportation situation [illegible].

true copy

(ase 10, Ltr. to Commanding Officer, Headquarters, ..., dtd. 1 October 1946, Subj: Inspection of Electrical Department, Group " "

6. The inspecting officer wishes to commend the Electrical Department of Group "A" for having made strong forward strides in a comparatively short period of time in the field of censorship. Every effort was extended by the Commanding Officer, Adjutant and Electrical Department personnel of Group " " to make this inspection complete, useful, and a real success from a point of view of better acquainting Headquarters CCL with Electrical Censorship operations, as well as improving by suggestion, discussion, and recommendation the practices employed within the inspected Electrical Department.

Telephone: Frankfurt 2-3718.

Chief, Electrical Dept.

cc. Commanding Officer, Group " "
Chief, Electrical Department, Group " ".

A true copy

GROUP "E" 7742
CIVIL CENSORSHIP DIVISION
APO 172 U S ARMY

[illegible] December 194[illegible]

SUBJECT: Combined Report on Visit to Group "A"

TO : Commanding Officer, Group "A", Civil Censorship Division, APO 500, U S Army

1. Forwarded herewith [illegible] Messrs. [illegible] and K. Schwarz on their visit [illegible] Electrical [illegible] Department. This report reflects [illegible] Group "A" and ideas gained have contributed greatly to add to the efficiency of the Electrical Department of Group "E" 7742 Civil Censorship Division.

2. Enclosed also are [illegible] Report Forms, [illegible] Chief Censor, Group "A". In order [illegible], it is highly desirable that copies of your Electrical Department [illegible], Telephone Operations.

3. Appreciation is expressed [illegible] courtesy [illegible] extended to the representatives [illegible] Electrical Department, Group "A", [illegible] Division.

FOR THE COMMANDING OFFICER:

/s/ [illegible]
[illegible]SON K. [illegible]
Captain, [illegible]

Tel: [illegible] 11047
Ext 21[illegible]
Jean P. [illegible]

[illegible] 17

A TRUE COPY
M.R.F.

[illegible] "B"
[illegible]
UNITED STATES [illegible]
[illegible]

[illegible] No. 170 [illegible]

SUBJECT: [illegible] Report [illegible]

TO : [illegible] Electrical Department

1. [illegible] trical Department, [illegible], were not present; however, [illegible] cooperative in [illegible] information. [illegible] of [illegible] its [illegible]

A. [illegible]. [illegible] self-contained, [illegible] one unit. [illegible] (2[illegible]) [illegible].

B. [illegible] forty-four (44) [illegible] (1[illegible]) [illegible].

C. [illegible].

D. SUPPLY. [illegible] all [illegible] equipment, i.e., [illegible] flexoline [illegible], [illegible] material of all description, [illegible].

E. [illegible]. [illegible] utilize [illegible]. This [illegible].

[illegible]

F. [illegible].

[illegible]

G. [illegible].

[illegible]

H. [illegible].

[illegible]

I. [illegible].

[illegible]

J. [illegible].

[illegible]

K. [illegible].

[illegible]

L. [illegible].

[illegible]

of [illegible] (10) are qualified linguists. [illegible] the same shifts as U.S. and Allied civilians. [illegible] for external traffic exclusively. DAC's are, and [illegible], U.S. or Allied employees.

M. PREPARATION & SORTING. Six watch lists [illegible] in operation, which will be grouped in certain letters of the alphabet. Telegrams will be sorted and scrutinized for sender, addressee and third party names, respectively, involving a triple sorting procedure. Sorting will be done by Allied civilians.

N. EXTERNAL TELEGRAMS. [illegible] forms for the auxiliary [illegible] were available as yet to enable [illegible] department.

O. BACKGROUND INFORMATION. Each suspicious telegram [illegible] is carried on a card file system in order to collect [illegible] material for future reference.

2. The impressions [illegible] were [illegible] to be very [illegible], [illegible] inadequate transportation, very poor food, [illegible] in Bulkeley, and [illegible] undermined, [illegible] light [illegible] conditions [illegible]. Electric light [illegible], [illegible] frequently [illegible] of "Bureau time" [illegible] Usem [illegible].

3. The following [illegible]

A. [illegible] like to be [illegible].

B. [illegible]."

C. "Clearings" [illegible] U.S. civil [illegible] military publications.

D. Two breaks, rather than [illegible], [illegible] and recreational facilities are available [illegible], employees to remain in station [illegible] that period.

E. [illegible] to be put [illegible] personnel.

F. [illegible] personnel.

G. [illegible] issues written.

H. Additional stress to be placed [illegible] IRD to [illegible] more "Special Request" cases.

I. User Agencies to furnish cole titles [illegible] "Special Request" cases.

J. Keep Mobile Teams a minimum of at least eight (8) weeks at one place.

K. Periodic visits by staff members [illegible] on an exchange basis.

4. In addition to [illegible] visit has still utilized thought which will be developed [illegible] benefit of this department.

[illegible]
JOSEPH WILLIAM [illegible]
[illegible]

[illegible]
[illegible]
[illegible]

TO MY CO-WORKERS AND FRIENDS: Miss Edith Falk.

I wish all, each and everyone of you, a Very Merry Blessed Christmas and a Happy Prosperous New Year.

On this first Christmas after a most horrible struggle to lift humanity from the ignominous depth to which it had degraded, each one of us will say, from the bottom of our hearts "Peace on Earth Good Will Toward Men", and resolve in this coming year and the future to make life happier and finer.

William J. Gunther
WILLIAM J. GUNTHER

INFORMATION & RECORDS DEPARTMENT
GROUP "A", 7742 CIVIL CENSORSHIP DIVISION
EUROPEAN COMMAND
APO 407 U S ARMY

WK/gc
17 March 1947

311.7-33 (CEN/I&R)

SUBJECT: Survey of User Agencies

TO : Chief, Telecommunications Department

1. Reference is made to letter your Department dated 20 February 1947 addressed to Headquarters CCD above subject and 1st Indorsement thereon dated 7 March 1947 reading as follows:

> "Receipt of the Group A Telecommunications Department 'Survey of User Agencies' is acknowledged. In the future, these surveys will be co-ordinated with and included in the survey of User Agencies made by the Group A Information and Records Department."

2. Censorship Order No. 53 charges this Department with the co-ordination of quarterly surveys conducted by Field Stations, Mobile Teams and SAU's. For the survey under review only one report was received covering operations in Muehldorf/Altoetting which was included in the Group "A" Quarterly Survey for the period ending 15 February 1947.

3. In this connection it is desired to invite your attention to following current Headquarters directives whereby the IRD activity of all units in the field is "functionally" controlled by this Department through the Chief Censor:

a) Para. 7 letter Hq CCD dated 1 Feb 47 subject: "Preparation and Translation of Submissions."
b) Para. 3, Amendment # 1 to CO # 51, subject: "Typing, Numbering and Distribution of Master Submissions."
c) Para. 16d, page 15, part I GENERAL February 1947 Telecommunications Censorship Manual (Revised).

W. KALDAUKE ACE
Chief IRD

Extensions: 5 & 50

INFORMATION & RECORDS DEPARTMENT
GROUP "A", 7742 CIVIL CENSORSHIP DIVISION
EUROPEAN COMMAND
APO 407 U S ARMY

311.7-33 (CEN/I&R)

WK/gc
17 March 1947

SUBJECT: Survey of User Agencies

TO : Chief, Telecommunications Department

1. Reference is made to letter your Department dated 20 February 1947 addressed to Headquarters CCD above subject and 1st Indorsement thereon dated 7 March 1947 reading as follows:

> "Receipt of the Group A Telecommunications Department 'Survey of User Agencies' is acknowledged. In the future, these surveys will be co-ordinated with and included in the survey of User Agencies made by the Group A Information and Records Department."

2. Censorship Order No. 53 charges this Department with the co-ordination of quarterly surveys conducted by Field Stations, Mobile Teams and SAU's. For the survey under review only one report was received covering operations in Muehldorf/Altoetting which was included in the Group "A" Quarterly Survey for the period ending 15 February 1947.

3. In this connection it is desired to invite your attention to following current Headquarters directives whereby the IRD activity of all units in the field is "functionally" controlled by this Department through the Chief Censor:

a) Para. 7 letter Hq CCD dated 1 Feb 47 subject: "Preparation and Translation of Submissions."
b) Para. 3, Amendment # 1 to CO # 51, subject: "Typing, Numbering and Distribution of Master Submissions."
c) Para. 16d, page 15, part I GENERAL February 1947 Telecommunications Censorship Manual (Revised).

W. KALDRUKE ACE
Chief IRD

Extensions: 5 & 50

WAR DEPARTMENT

OFFICIAL BUSINESS

PENALTY FOR PRIVATE USE TO AVOID
PAYMENT OF POSTAGE, $300

Efficiency Ratings.

Standard Form No. 51, Rev.
Approved Dec 1943
C. S. C. Dept. Cir. No. 458

Form approved
Budget Bureau No. 50-R012
Approval expires Mar. 30 1945.

REPORT OF EFFICIENCY RATING

ADMINISTRATIVE-UNOFFICIAL ( )
OFFICIAL:
REGULAR ( ) SPECIAL ( )
PROBATIONAL or TRIAL PERIOD ( )

As of 31 March 1947 based on performance during period from 17 Oct 1945 to 31 March 1947

FULK, Edith (Name of employee)

PE Chief, Censor, CAF-8, Telecom. Dept (Title of position, service, and grade)

Hq, Group "A", 7742 Civ. Cen. Div., APO 427 (Organization—Indicate bureau, division, section, unit, field station)

ON LINES BELOW MARK EMPLOYEE
✓ if adequate
− if weak
+ if outstanding

1. Study the instructions in the Rating Official's Guide, C. S. C. Form No. 3823A.
2. Underline the elements which are especially important in the position.
3. Rate only on elements pertinent to the position.
   a. Do not rate on elements in *italics* except for employees in administrative, supervisory, or planning positions.
   b. Rate administrative, supervisory, and planning functions on elements in *italics*.

CHECK ONE:
Administrative, supervisory, or planning ☑
All others ☐

..... (1) Maintenance of equipment, tools, instruments.
..... (2) Mechanical skill.
+ (3) Skill in the application of techniques and procedures.
..... (4) Presentability of work (appropriateness of arrangement and appearance of work).
+ (5) Attention to broad phases of assignments.
+ (6) Attention to pertinent detail.
+ (7) Accuracy of operations.
+ (8) Accuracy of final results.
+ (9) Accuracy of judgments or decisions.
+ (10) Effectiveness in presenting ideas or facts.
+ (11) Industry.
+ (12) Rate of progress on or completion of assignments.
..... (13) Amount of acceptable work produced. (Is mark based on production records? .....) (Yes or no)
+ (14) Ability to organize his work.
+ (15) Effectiveness in meeting and dealing with others.
+ (16) Cooperativeness.
+ (17) Initiative.
+ (18) Resourcefulness.
+ (19) Dependability.
..... (20) Physical fitness for the work.
✓ (21) *Effectiveness in planning broad programs.*
+ (22) *Effectiveness in adapting the work program to broader or related programs.*
+ (23) *Effectiveness in devising procedures.*
+ (24) *Effectiveness in laying out work and establishing standards of performance for subordinates.*
+ (25) *Effectiveness in directing, reviewing, and checking the work of subordinates.*
+ (26) *Effectiveness in instructing, training, and developing subordinates in the work.*
+ (27) *Effectiveness in promoting high working morale.*
..... (28) *Effectiveness in determining space, personnel, and equipment needs.*
+ (29) *Effectiveness in setting and obtaining adherence to time limits and deadlines.*
+ (30) *Ability to make decisions.*
+ (31) *Effectiveness in delegating clearly defined authority to act.*

STATE ANY OTHER ELEMENTS CONSIDERED

..... (A) .....
..... (B) .....
..... (C) .....

STANDARD
Deviations must be explained on reverse side of this form

	Adjective rating
Plus marks on all underlined elements, and no minus marks	Excellent
Plus marks on at least half of the underlined elements, and no minus marks	Very good
Check marks or better on a majority of underlined elements, and any minus marks overcompensated by plus marks	Good
Check marks or better on a majority of underlined elements, and minus marks not overcompensated by plus marks	Fair
Minus marks on at least half of the underlined elements	Unsatisfactory

Adjective rating
Rating official: E
Reviewing official: ^

Rated by Richard Jeffers (Signature of rating official) Asst Chief Tel. Dept (Title) 12 June, 1947 (Date)

Reviewed by [illegible] (Signature of reviewing official) [illegible] (Title) [illegible] (Date)

Rating approved by efficiency rating committee 16 June 47 (Date) Report to employee Excellent (Adjective rating)

EB

U. S. GOVERNMENT PRINTING OFFICE 16—26177-2

NOTICE OF OFFICIAL EFFICIENCY RATING

1. The purpose. The reverse of this form is a duplicate of your official efficiency rating on file in the civilian personnel office. It is only serves as notice to you of your official efficiency rating. You should study it carefully so that you will see the elements of your rating which require corrective effort and so that you will have a good understanding of the efficiency rating process.

Instructions and remarks.

You are entitled to inspect the final rating (not the rating forms) of all employees in your office or section. Index are available in your civilian personnel office.

If you believe your rating is wrong, you should first discuss it with your supervisor. Your supervisor is also willing to respond and review of your rating by your local efficiency rating committee. If you are dissatisfied with the evaluation of the committee issued to you in writing, the commanding officer, you may, within certain time limitations, make a written appeal to the Chairman, War Department Efficiency Rating Board of Review, care of the Civil Service Commission, Washington 25, D.C., provided your position is subject to the Classification Act. The decision of this board is final.

SIGNIFICANCE OF EFFICIENCY RATINGS

An efficiency rating of "Good", "Very Good", or "Excellent" is necessary in order to receive a periodic within-grade salary advancement.

An efficiency rating of "Fair" requires a one-step salary reduction if an employee's per rate is above the minimum rate for his grade (the fourth step in six-rate grades).

An efficiency rating of "Unsatisfactory" requires that the employee be dismissed or reassigned to other work in which he could be reasonably expected to render satisfactory service.

Efficiency ratings are a factor in determining the order in which employees are affected or reduced in force.

NOTICE OF EFFICIENCY RATING

X OFFICIAL SPECIAL

[redacted]

[redacted]

TO: FALK, Edith C. (WDE) Actg Chief Censor CAF-7 ELECTRICAL

You are advised that your efficiency rating for the period ending 30.9.46 is (E).

Interpretation of Efficiency Ratings:

Excellent:	(E)	means that performance in every important phase of the work was outstanding and there was no weakness in performance in any respect.
Very Good:	(VG)	means that performance in at least half of the important phases of the work was outstanding and there was no weakness in performance in any respect.
Good:	(G)	means that performance met requirements from an over-all point of view.
Fair:	(F)	means that performance did not quite measure up to requirements from an over-all point of view.
Unsatisfactory:	(U)	means that performance in a majority of important phases of the work did not meet job requirements.

Signed John P. Doidge Lt.Col. Inf
Commanding Officer

THE OFFICE OF CENSORSHIP
New York, N.Y.

April 2[illegible], 1945
(date)

From: Chairman, Efficiency Rating Committee

To: FALK, Edith C.

Subject: Notification of Efficiency Rating

Your Efficiency Rating for the 12-month period ended March 31st is indicated below:

Efficiency Rating
EXCELLENT

Classification	
Title	
CENSORSHIP CLERK TRANSLATOR	
Service	Grade
CAF	4

INTERPRETATION

Excellent means that performance in all of the important elements of a particular position is "outstanding" and that no part of the performance is "weak".

Very Good means that performance in a majority of the important elements of a particular position is "outstanding" and that no part of the performance is "weak".

Good means that performance in all important elements of a particular position is either "outstanding" or "adequate" and elements of performance which are "weak" are fully compensated by "outstanding" performance in other elements--or, a majority of important elements of a particular position are either "outstanding" or "adequate" and those important elements which are "weak" are overcompensated by "outstanding" performance in other important elements.

Fair means that performance in a majority of important elements of a particular position is either "outstanding" or "adequate" and that elements of a performance which are "weak" are not compensated by "outstanding" performance.

Unsatisfactory means that performance in a majority of important elements of a particular position is "weak".

Form 344 Rev. 4/25/44

THE OFFICE OF CENSORSHIP
New York, N.Y.

August 18, 1944
(date)

From: Chairman, Efficiency Rating Committee

To: FALK, Edith C.

Subject: Notification of Efficiency Rating

Your Efficiency Rating for the 10-month period ended July 7, 1944 is indicated below:

Efficiency Rating
VERY GOOD

Classification	
Title CENSORSHIP CLERK TRANSLATOR	
Service CAF	Grade 4

INTERPRETATION

Excellent means that performance in all of the important elements of a particular position is "outstanding" and that no part of the performance is "weak".

Very Good means that performance in a majority of the important elements of a particular position is "outstanding" and that no part of the performance is "weak".

Good means that performance in all important elements of a particular position is either "outstanding" or "adequate" and elements of performance which are "weak" are fully compensated by "outstanding" performance in other elements--or, a majority of important elements of a particular position are either "outstanding" or "adequate" and those important elements which are "weak" are overcompensated by "outstanding" performance in other important elements.

Fair means that performance in a majority of important elements of a particular position is either "outstanding" or "adequate" and that elements of a performance which are "weak" are not compensated by "outstanding" performance.

Unsatisfactory means that performance in a majority of important elements of a particular position is "weak".

Form 344 Rev. 4/25/44

HEADQUARTERS
GROUP "A" 7742 CIVIL CENSORSHIP DIVISION
EUROPEAN COMMAND
APO 407 U S ARMY

EPT/sc
16 July 1947

SUBJECT: Letter of Commendation

TO : Miss Edith Falk, Group "A", 7742 Civil Censorship Division, EUCOM, APO 407, U. S. Army

1. This Headquarters received a letter from Brigadier General Walter J. Muller, Director of Office of Military Government for Bavaria, acknowledging the assistance and cooperation given Military Government in conducting investigations in a certain Bavarian Landkreis. In his letter, General Muller stated that the performance of the CCD Teams was outstanding.

2. The success of this mission was almost entirely due to the efforts, intelligence and enthusiasm of the several members of the team, technicians, Chief Censor, and Chief of the Telecommunications Department. I desire to especially acknowledge the work of Miss Edith Falk, Mr. Karl Oltmann, Miss Hilda Jarman, Mrs. Alice Buck, Miss Stefanie Glogau, Mr. Phillip Plon, Mr. Gerhard Baum, Mr. Moritz Sieradzki, Mr. Neil Beckman, and Mr. Bela Zempleny.

3. A copy of this letter will be made a part of your official 201 file.

EDWARD T. THOMSON
Lt. Col., INF
Commanding

HEADQUARTERS
GROUP "A", 7742 CIVIL CENSORSHIP DIVISION
EUROPEAN COMMAND
APO 407 U.S. ARMY

28 July 1947

SPECIAL ORDERS)

NUMBER 40)

In accordance with provisions of Civilian Personnel Circular 24, Headquarters, United States Forces European Theater, 21 February 1947, the following United States Civilian War Department Employees are awarded the EAME (European-African-Middle Eastern) Theater Ribbon for Civilian Service:

Allweiler, Walter
Altmuller, John
Augustine, Albert
Benevento, Alphonse
Berliner, Henry
Bettinger, Liane
Biedigar, Julius
Bliemel, Ludwig
Blitz, William
Borden, Lynden
Bouchal, John
Busch, Louis
Carter, Mari
Cates, Fred
Cavanaugh, L. Grace
Chatkin, Seymour
Cooper, Victor
Dolder, Emmy
D'Orsay, Louis
Fairmont, Dora
Falk, Edith
Feist, Babette
Fernbrook, Frederic
Frank, Alfred
Goldberg, Jennie
Gutman, Otto
Harbart, Antoinette
Herter, Annette
Jaeckel, Lilly
Junkes, John
Karten, Sylvan
Kibort, Leon
Kittler, Herbert
Lewinson, Thea
Lind, Margaret
Liszt, Marius
Lohnberg, Klaus
Lorenz, Walter P.
Malbin, Heymann
Mano, Annette M.
Marino, Richard
Martinez, Frank
Mautner, Gertrude
Meyer, Kurt
Meyer, Kurt H
Miller, Dwar
Miloslavsky, Tatiana
Moraitinis, Agnes
Moritz, Erma
Moseley, Myrtle
Muschel, Adolf
Nachmann, Albert
Nadler, Jack
Nassau, Irene
Nathan, Irma
O'Neil, Eugene
Oppenheimer, Bruno
Oppenheimer, Hedwig
Peltzer, Rudolph
Plaut, Albert
Poynton, Robert
Prokesch, Herbert
Rapp, Greta
Rehbock, Ernst
Roberts, Sam
Rochmis, Margaret
Rohe, Ludwig
Rudner, Hermann
Rynas, Francis
Salamon, Emil
Salm John F.
Scheerer, Gertrud
Schnette, John
Schwab, Walter
Schwandt Martha
Sherton, Richard
Swift, Genevieve
Urman, Jacob
Wescels, Margaret
Wrotholm, Bella
Zemplony, Bela
Zimmermann, Hellmuth

Ahlers, Lillian
Barker, Ernest
Barkow, Nathan
Bendfeldt, Erich
Brancato, James
Buholzer, Freda
Carasso, Katherine
Decker, Jeanette
Dell, Warren
Devil, Jean
Doevel, Walter
Gottschalk, Fred
Hoermann, Willy
Heimann, Fred
Heimann, Isidor
Holst, John
Holst, Rudolph W.
Hudek-Vincent, Julia
Jannor, Kurt
Jordan, Emil
Karlsson, George L.
Kauffmann, Siegmund
Kern, Siegmund
Kincaid, Alvin
Klinge, Erna
Kohlmeier, Hedwig
Lettermann, Herman
Lobl, Jan
Lowinsohn, George
Meyer, John
Molino, Joseph
Monnier, Juliette
Nielson, Byron
Oling, Claude
Pieper, Heinz
Piggott, Irma
Puckey Richard
Revarat, George
Sachsse, Arthur
Saferm, Morris
Schneider, Ernest
Schwab, Henry
Swain, Paul F.
Steelman, Ella
Strauss, Edwin E.
Weil, Irma Rita
Werner, Charles
Werthauer, Albert
Wikman, Osmo
Zacher Anton
Zorn, Frederik

Artes, John
Kunz, Ernest
Meyers, Henry
Priewe, Bruno
Tuttle, E. D.

Edward P. Thomson
EDWARD P. THOMSON
Lt. Col., Inf.
Commanding

INFORMATION & RECORDS DEPARTMENT
GROUP "A" 7742 CIVIL CENSORSHIP DIVISION
EUROPEAN COMMAND
APO 407 U. S. ARMY.

6 October 1947

TO WHOM IT MAY CONCERN.

1. War Department Employee Edith Falk as Chief Censor of Telecommunications Department this Group has for more than one year been closely associated with intelligence operations conducted by the undersigned in his official capacity.

2. Miss Falk as the Telecommunications expert on technical censorship regulations and requirements maintained close daily liaison with this department and coordinated our special requirements with the group's Field Stations and Special Assignment Units. She supervised and directed "Special Surveys" and obtained specific data for the preparation of "Informational Bulletins" for the use of personnel in the Telecommunications Department. Closely supervised activities of Relevant Records Analysts, stationed in this department, coordinated requirements such as Match Listings, Background Cards, Packed and Unpacked Cable Addresses with Telephone Section, Main Station, Tel.&Tel. Section, Main Station and Telephone & Tel.&Tel. Section, Field Station, Augsburg. Clarified problems of Field Stations, Mobile Teams and Special Assignment Units through personal visits to operating units in the field. Was responsible for dissemination, interpretation and clarification of Technical Censorship Regulations, Headquarters Directives and Informational Requirements of this Department.- Prepared and held lectures at periodic intervals on subjects affecting present day German Governmental Structure and its importance to censorship operations. - Maintained uniform quality of reportable material submitted on standard referral forms to this Department.

3. During her service with Telecommunications Department Miss Falk rendered outstanding cooperation to the undersigned and to the Information & Records Department in general. Her sense of responsibility and tact, even under difficult conditions were a source of inspiration to the staff of this department, composed of all nationalities and all walks of life. Her loyal application to and her constant interest in this Department's intelligence requirements contributed greatly to making our mission a success in the Theater. I shall always consider it a personal privilege to number Miss FALK among my friends or to be associated with her in the future in any undertaking whatsoever.

(signed) W. KALDAUKE
Chief IRD.

"A true copy."
S. C. F.

[illegible]
[illegible] 7712 [illegible]
[illegible]
APO 757 U. S. ARMY.

8 October 1947

TO WHOM IT MAY CONCERN.

1. The Department employed Edith Hall as Chief Censor of Telecommunications Department this group has for more than one year been closely associated with the Intelligence operations conducted by the undersigned in his official capacity.

2. Miss Hall as the Telecommunications expert on technical censorship regulations and requirements maintained close daily liaison with this department and coordinated our special requirements with the group's Field Stations and Special Assignment Units. She supervised and directed "Special Surveys" and obtained specific data for the preparation of "Informational Bulletins" for the use of personnel in the Telecommunications Department. Closely supervised activities of Relevant Records Analysts, stationed in this department, coordinated requirements such as Watch Listings, Background Cards, Packed and Unpacked Cable Addresses with Telephone Section, Main Station, Tel. Tel. Section, Main Station and Telephone & Tel. Tel. Section, Field Station, Augsburg. Clarified problems of Field Stations, Mobile Teams and Special Assignment Units through personal visits to operating units in the field. Was responsible for dissemination, interpretation and clarification of Technical Censorship Regulations, Headquarters directives and informational requirements of this department. Prepared and delivered lectures at periodic intervals on subjects affecting present day German Government structure and its importance to censorship operations. Maintained uniform quality of reportable material submitted on standard referral forms to this department.

3. During her service with Telecommunications Department Miss Hall rendered outstanding cooperation to the undersigned and to the Information & Records Department in general. Her sense of responsibility and tact, even under difficult conditions were a source of inspiration to the staff of this department, composed of all nationalities and all walks of life. Her loyal application to and her constant interest in this Department's intelligence requirements contributed greatly to making our mission a success in the theater. I shall always consider it a personal privilege to number Miss Hall among my friends or to be associated with her in the future in any undertaking whatsoever.

(signed) [illegible]
Chief [illegible].

A true copy:
E.C.F.

INFORMATIONS & RECORD DEPARTMENT
GROUP "A" 1742 CIVIL CENSORSHIP DIVISION
EUROPEAN COMMAND
APO 407 U. S. ARMY.

6 October 1947

TO WHOM IT MAY CONCERN.

1. War Department Employee Edith Falk as Chief Censor of Telecommunications Department this Group has for more than one year been closely associated with intelligence operations conducted by the undersigned in his official capacity.

2. Miss Falk as the Telecommunications expert on technical censorship regulations and requirements maintained close daily liaison with this department and coordinated our special requirements with the group's Field Stations and Special Assignment Units. She supervised and directed "Special Surveys" and obtained specific data for the preparation of "Informationa l Bulletins" for the use of personnel in the Telecommunications Department. Closely supervised activities of Relevant Records Analysts, stationed in this department, coordinated requirements such as Watch Listings, Background Cards, Packed and Unpacked Cable Addresses with Telephone Section, Main Station, Tel.&Tel. Section, Main Station and Telephone & Tel.&Tel. Section, Field Station, Augsburg. Clarified problems of Field Stations, Mobile Teams and Special Assignment Units through personal visits to operating units in the field. Was responsible for dissemination, interpretation and clarification of Technical Censorship Regulations, Headquarters Directives and Informational Requirements of this Department.- Prepared an d held lectures at periodic intervals on subjects affecting present day German Governmental Structure and its importance to censorship operations. - Maintained uniform quality of reportable material submitted on standard referral forms to this Departmen t.

3. During her service with Telecommunications Department Miss Falk rendered outstanding cooperation to the undersigned and to the Information & Records Department in general. Her sense of responsibility and tact, even under difficult conditions were a source of inspiration to the staff of this department, composed of all nationalities and all walks of life. Her loyal application to and her constan t interest in this Department's intelligence requirements contributed greatly to making our mission a success in the Theater. I shall always consider it a personal privilege to number Miss FALK among my friends or to be associated with her in the future in any undertaking whatsoever.

(signed) W. KALDAUKE
Chief IRD.

"A true copy."
S. C. F.

Continued.

Other Employment:
April 1945 - February 1948
War Department, American
Occupied Area In Germany.
Reference: Mr. W. C. Duke
185 Madison Ave, NYC.
Tel: MU.5-5056.
Starting Salary: $ 3400.-
Final Salary: $ 5343.-
Rating: Excellent.
First Contract Expiration:
April 1946.
Renewal to: 1947.
Renewal to: 1948
Reason For Leaving:
Organization was discontinued
on October 15, 1948.
Was asked to stay on in order
to help wind up entire
department.

Serving in a staff capacity.
Instrumental in the setting up of
Telecommunications Department.
Gathering, compiling & evaluating
of information. Writing of special
& recurrent reports. Preparation
(research work) & delivery of
lectures:"Political Parties In
Bavaria." "Ideas For German Expan-
sion." "The Nazi Foreign Organizat.
"German World Influence."
Issuance and preparation of
bulletins dealing with specified
subjects.Keeping of informational
files, reference & library material
Formulation, dissemination and
interpretation of policies and
procedures.-Setting up of field-
teams, special assignment units.-
Organizing of employee training
school program. Ascertaining of
training needs. - Liaison and
contact work with departments,
organization s and public.-
Interviewing, placing & guiding of
person nel.

Education:	Girls High School. 1917 - 1927
	Women's School of Social Sciences. 1927 - 1928
	Kindergarten Seminar. 1928 - 1929
	Attended business courses while at Girls High School and at Women's School of Social Sciences.
	City College, Evening Extension Courses. 1943 - 1944. Subjects taken: Literature, Writing, History.
Personal Data:	Age: 36.
	Marital Status: Single.
	Languages: German, French.
Free Lance Work:1931 - 1932	Writing of special articles for Sunday edition of Berlin newspaper, equivalent to New York Times, "Review of the week."
Teaching Positions: 1928 - 1933	Germany.
1933 - 1935	France.
1935 - 1936	Reference:Mr. H.R. Bretter 1400 Broadway, NYC. Tel: WI.7-0453
1936 - 1943	Reference: Mr. B.M. Gruenstein 175 Lexington Ave, NYC. Tel:LE.2-9100

Other Employment: August 1943 - April 1945 Office Of Censorship, 242 - 7 Ave, NYC. Reference: Mrs. B. Wretholm 935 Madison Ave,NYC. Tel: TR.9-1084. Starting Salary: $ 1800.- Final Salary: $ 2300.- Rating: Excellent. Reason For Leaving: Transfer to War Department. Additional Reference: Mrs. E. Hunter, 9 Risley Place, New Rochelle. Tel: N.R.2-4747.	Responsibilities: Gathering, compiling & evaluating of information. Translating. Writing of special & recurrent reports. Editing of reports submitted by subordinates.Setting up of entire new department, Editorial Unit. -Interviewing of prospective employees. Grading of examination papers.

Mr Peerman

HEADQUARTERS
GROUP "A", 7742 CIVIL CENSORSHIP DIVISION
EUROPEAN COMMAND
APO 407 US ARMY LAW/lbr

Memorandum: 20 October 1947

Unnumbered:

Clearance

1. Due to the proximity and uncertainty of the exact inactivation date of Group "A", effective this date the following instructions will be complied with by all personnel prior to departing this station on separation leave (Thirty days leave without pay prior to return to original place of engagement).

a. Preliminary clearance form will be executed prior to departure.

b. All baggage and other personal belongings not taken with the individual while on leave will be packed or crated and placed in the baggage storage center which has been established in House #5 (across from Motor Pool).

c. All baggage must be clearly marked with the owner's name. A receipt for each item of baggage will be given to the owner at the time the baggage is deposited in the storage center.

d. The baggage storage center will be guarded twenty-four (24) hours daily. It will be open for receiving and delivering baggage as follows:

0800 - 1000	Monday through Saturday
1400 - 1600	Monday through Friday

e. Transportation will be available on call to the S-4 to take baggage to the baggage center

f. Personnel proceeding on separation leave will vacate their billets on or before the date of commencement of leave.

2. Upon completion of leave personnel will report back to Pullach for final instructions regarding processing out.

3. If, at time of return, the Pullach Compound should no longer be occupied by CIC, an office will be located in the vicinity of the Compound (probably the Mess Hall) where personnel will complete final clearance.

4. Upon surrender of baggage receipts baggage will be withdrawn from storage and returned to owner.

5. A charge of fifty ($.50) cents per night will be made for billets required after permanent billet assignment has been vacated.

BY ORDER OF LIEUTENANT COLONEL WEISSINGER:

THOMAS E. SMITH
Capt AC
Adjutant

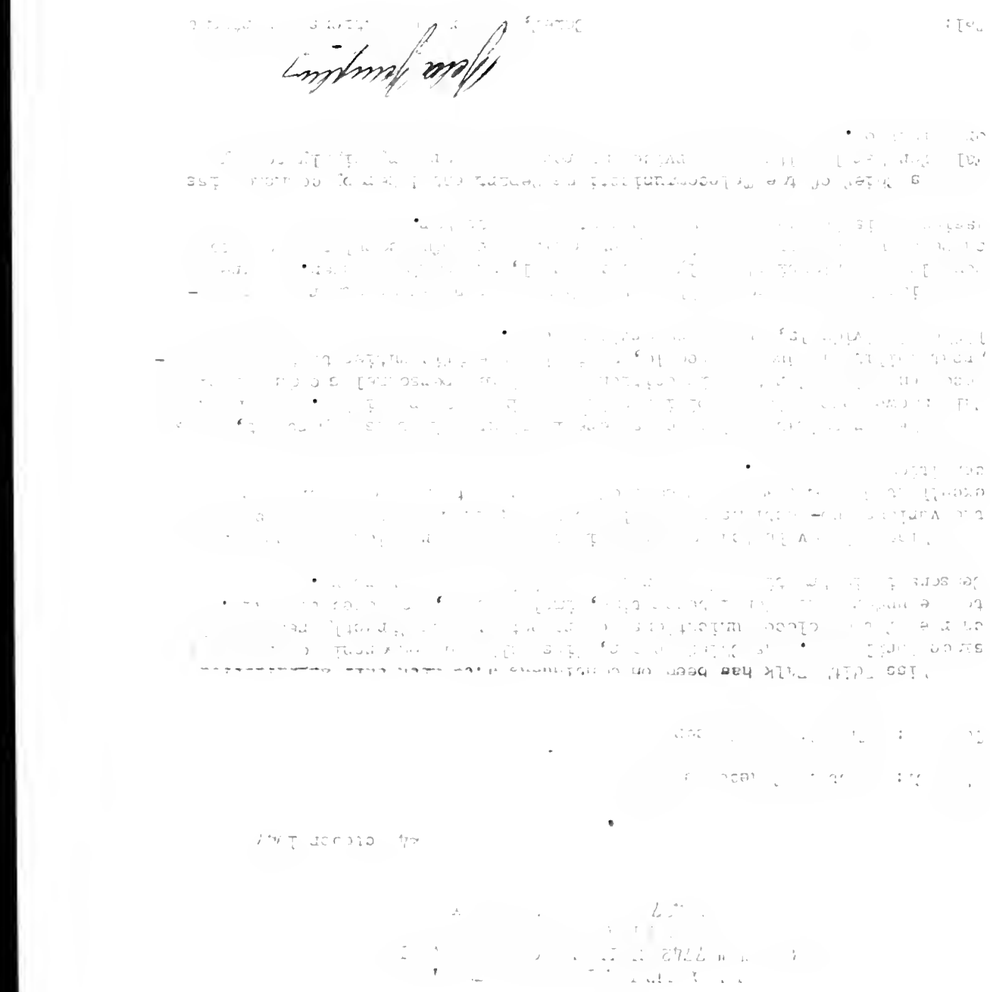

[illegible]

[illegible]
[illegible] 77[illegible] [illegible] DIVISION
[illegible] OF [illegible] COMMAND
APO 407 U. S. ARMY.

2[illegible] October 1947

SUBJECT: L[illegible] [illegible] [illegible] 407
TO : [illegible] [illegible] [illegible].

Miss Edith Falk has been on continuous duty with this organization since April 19[illegible]. As Chief Censor, Miss Falk had censorship operational charge of the Telecommunications Department and was directly responsible to the [illegible] and reliped for interpretation, interpretation, and executing all censorship instructions from Army Group and Division headquarters.

Miss Falk evaluated and disseminated all information gathered from the various Sub-Sections and Field Stations; in these tasks she demonstrated excellent judgement and knowledge of world conditions and particularly of conditions in Germany.

When organizational changes were instituted in this department, Miss Falk showed exceptional abilities in planning and organizing. An initial recommendations for the division of assigned personnel she demonstrated great ability in judging people, assigning specific duties to the best qualified individuals, and in supervising them.

Miss Falk performed all of the above duties in numerous other tasks thoroughly and enthusiastically in a cheerful, unassuming manner. A great share of the credit for this Department's successful completion of its assigned mission can and must be contributed to her.

As Chief of the Telecommunications Department I have by command Miss Falk for her loyalty and service and recommend her very highly to any organization.

(signed) [illegible]
[illegible], [illegible] [illegible] [illegible].

Fol:[illegible] [illegible]:
[illegible].

[illegible] COPY:
S. C. F.

HEADQUARTERS
GROUP "A", 7742 CIVIL CENSORSHIP DIVISION
EUROPEAN COMMAND
APO 407 US ARMY

INFORMATIONAL BULLETIN NO. 118 7 November 1947

I. LONG DISTANCE TELEPHONE CALLS

1. As of 8 November 1947 all long distance calls placed with the Deutsche Post Munich Trunks operator will be booked. Subscribers will be informed of the approximate time they can expect to complete the call. The subscriber may call the booking operator to inquire as to the status of his call giving his number and the place of number called.

a. If possible the calling party should give two numbers where the party being called may be reached. Also if possible give additional number over which the calling party may be reached. As far as possible, avoid using your telephone while awaiting completion of your long distance call.

b. Records indicate that the main difficulties in completing long distance calls are:

(1) The called party's telephone is busy.
(2) The calling party's telephone is busy when the call back is made, or the calling party has left the vicinity of his telephone.

2. The officer or civilian in charge of an official telephone is responsible that:

a. Only official calls are made from the telephone. (In the event that non-official toll calls are made he is responsible for payment of the tolls. Use of official telephones for personal toll calls will result in disconnection of the telephone).

b. A certified record of official toll calls is submitted each week.

3. Official international telephone calls may be made only after specific authority for each call is secured from the telephone control officer. Official international calls will be reported on the weekly report of toll calls. No permission is required for making personal international calls from Class B telephones.
(Adj. Office)

II. New Location of Red Cross Field Director

The office of the American Red Cross Post Field Director is now located at #14 Schumannstrasse, Munich, diagonally across from the Kamera Theater.
(Adj. Office)

III. TRAVEL CLEARANCE

All personnel, civilian, as well as military, are advised that when clearance is approved by Hqs EUCOM, no travel during a definite period and personnel do not avail themselves of the approval, that clearance cannot be used for a later date. A new clearance must be requested and approved before travel orders will be issued by this headquarters.
(Adj. Office)

IV. SPECIAL ORDERS, LEAVE AND TRAVEL ORDERS

Personnel (Military and Civilian) assigned or attached to Munich Military Post are reminded that they will not call at Military Personnel Section for Special Orders, Leave and Travel Orders but will obtain them in accordance with provisions of Par. 2, Daily Bulletin #205, this headquarters, 29 Oct 1947. Your attention is also invited to unnumbered memorandum addressed to all personnel under jurisdiction of Munich Military Post, issued by this headquarters (Munich Military Post), 15 September 1947. (Adj. Office)

BY ORDER OF LIEUTENANT COLONEL WEISSINGER:

THOMAS E. SMITH
Capt, AC
Adjutant

OFFICIAL:

THOMAS E. SMITH
Capt, AC
Adjutant

HEADQUARTERS
GROUP "A", 7742 CIVIL CENSORSHIP DIVISION
EUROPEAN COMMAND
APO 407 US ARMY

INFORMATIONAL BULLETIN NO. 118 7 November 1947

I. LONG DISTANCE TELEPHONE CALLS

1. As of 8 November 1947 all long distance calls placed with the Deutsche Post Munich Trunks operator will be booked. Subscribers will be informed of the approximate time they can expect to complete the call. The subscriber may call the booking operator to inquire as to the status of his call giving his number and the place of number called.

a. If possible the calling party should give two numbers where the party being called may be reached. Also if possible give additional number over which the calling party may be reached. As far as possible, avoid using your telephone while awaiting completion of your long distance call.

b. Records indicate that the main difficulties in completing long distance calls are:

(1) The called party's telephone is busy.
(2) The calling party's telephone is busy when the call back is made, or the calling party has left the vicinity of his telephone.

2. The officer or civilian in charge of an official telephone is responsible that:

a. Only official calls are made from the telephone. (In the event that non-official toll calls are made he is responsible for payment of the tolls. Use of official telephones for personal toll calls will result in disconnection of the telephone).

b. A certified record of official toll calls is submitted each week.

3. Official international telephone calls may be made only after specific authority for each call is secured from the telephone control officer. Official international calls will be reported on the weekly report of toll calls. No permission is required for making personal international calls from Class B telephones.

(Adj. Office)

II. New Location of Red Cross Field Director

The office of the American Red Cross Post Field Director is now located at #14 Schumannstrasse, Munich, diagonally across from the Kamera Theater.

(Adj. Office)

III. TRAVEL CLEARANCE

All personnel, civilian, as well as military, are advised that when clearance is approved by Hqs EUCOM, to travel during a definite period and personnel do not avail themselves of the approval, that clearance cannot be used for a later date. A new clearance must be requested and approved before travel orders will be issued by this headquarters.

(Adj. Office)

IV. SPECIAL ORDERS, LEAVE AND TRAVEL ORDERS

Personnel (Military and Civilian) assigned or attached to Munich Military Post are reminded that they will not call at Military Personnel Section for Special Orders, Leave and Travel Orders but will obtain them in accordance with provisions of Par. 2, Daily Bulletin #205, this headquarters, 29 Oct 1947. Your attention is also invited to unnumbered memorandum addressed to all personnel under jurisdiction of Munich Military Post, issued by this headquarters (Munich Military Post), 15 September 1947. (Adj. Office)

BY ORDER OF LIEUTENANT COLONEL WEISSINGER:

THOMAS E. SMITH
Capt, AC
Adjutant

OFFICIAL:
William G. Bailey Jr.
for THOMAS E. SMITH
Capt, AC
Adjutant

U.S. CIVILIAN EMPLOYEE'S ATTENDANCE RECORD

Falk Edith MEP NO. _____ DEPT. Telecommunications FROM 16 Nov. 47 1947 TO 13 Dec. 47 1947

Last name First name Initials

Days of week	S	M	T	W	T	F	S	S	M	T	W	T	F	S	S	M	T	W	T	F	S	S	M	T	W	T	F	S
Dates	16	17	18	19	20	21	22	23	24	25	26	27	28	29	30	1	2	3	4	5	6	7	8	9	10	11	12	13
Hour of duty																												
Hours worked:																												
Day																												
Night																												
Overtime																												
Comp. time																												
Hou. absent:																												
Annual leave																												
Sick leave																												
Sick call																												
Awol & Tardy																												
Lwop & Susp																												
Off. Leave																												
Comp. time																												
Empl. Initials																												

Total hours worked

_____ Day

_____ Night

_____ Overtime

_____ Comp. time

Hours from 0600 to 1800 are DAY work

Hours from 1800 to 0600 are NIGHT work

Total hours absent

_____ Annual leave

_____ Sick leave

_____ Sick call

_____ Comp. time

_____ Awol & Tardy

_____ Lwop & Susp.

_____ Off. leave

I certify that all absences shown hereon as Sick Leave were due to illness which incapacitated me for duty.

_____
(Employee's Signature)

I certify that attendance and absences recorded above are correct and that all overtime and leave were approved in accordance with existing laws and regulations.

_____
(Supervisors Signature)

This space for use of Fiscal Department only. Leave record charged with

____AL:____SL:____W:____X

58 F

U.S.CIVILIAN EMPLOYEE'S ATTENDANCE RECORD

Wretholm Belle MEP NO. _____ DEPT. Telecommunications FROM 16 Nov. 1947 TO 13 Dec. 1947

Last name First name Initials

Days of week	S	M	T	W	T	F	S	S	M	T	W	T	F	S	S	M	T	W	T	F	S	S	M	T	W	T	F	S
Dates	16	17	18	19	20	21	22	23	24	25	26	27	28	29	30	1	2	3	4	5	6	7	8	9	10	11	12	13
Tour of duty																												
Hours worked:																												
Day																												
Night																												
Overtime																												
Comp. time																												
Hours absent																												
Annual leave																												
Sick leave																												
Sick call																												
Awol & Tardy																												
Lwop & Susp																												
Off. leave																												
Comp. time																												
Empl. Initials																												

Total hours worked:

_____Day

_____Night

_____Overtime

_____Comp.time

Hours from 0600 to 1800 are DAY work

Hours from 1800 to 0600 are NIGHT work

Total hours absent:

_____Annual leave

_____Sick leave

_____Sick call

_____Comp. time

_____Awol & Tardy

_____Lwop & Susp.

_____Off. leave

I certify that all absences shown hereon as Sick Leave were due to illness which incapacitated me for duty.

_____
(Employee's Signature)

I certify that attendance and absences recorded above are correct and that all overtime and leave were approved in accordance with existing laws and regulations.

_____
(Supervisors Signature)

This space for use of Fiscal Department only. Leave record charged with

____AL:____SL:____W:____X

58 F