



*Emblem*

1943









# Emblem



**1943**

# EMBLEM

***1943***

CHICAGO

TEACHERS

COLLEGE

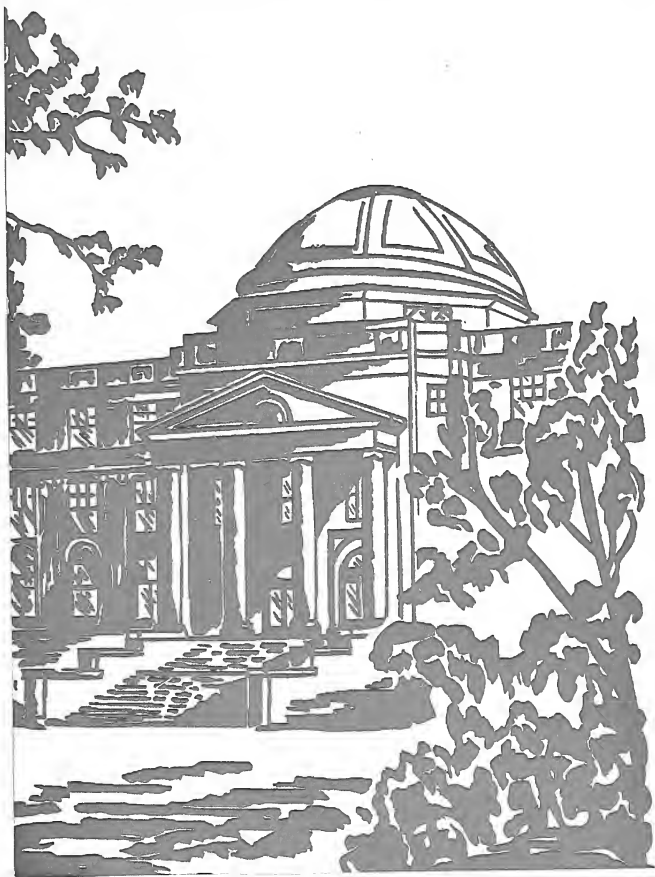

ROBERT W. ANDERSON  
Editor

EILEEN M. GLEASON  
Associate Editor

WALTER KROLIKOWSKI  
Associate Editor

## Lieutenant Commander John A. Bartky

Our President—who personifies the dual purpose of the College in war-time: the training of teachers for the guidance of children in war and peace, and the training of men and women to fight this war and to win the peace.





# Preface

This year has seen the College filling a two-fold purpose — that of educating students to teach the youth of tomorrow's peace, coupled with that of shaping the College and its curriculum toward the winning of today's war.

This book, then, is a picture of the College pursuing as ever the task of training teachers by providing a series of educative experiences in the classroom and on the campus. But it is a picture shadowed and visibly colored by a year of war effort on the part of students and faculty.

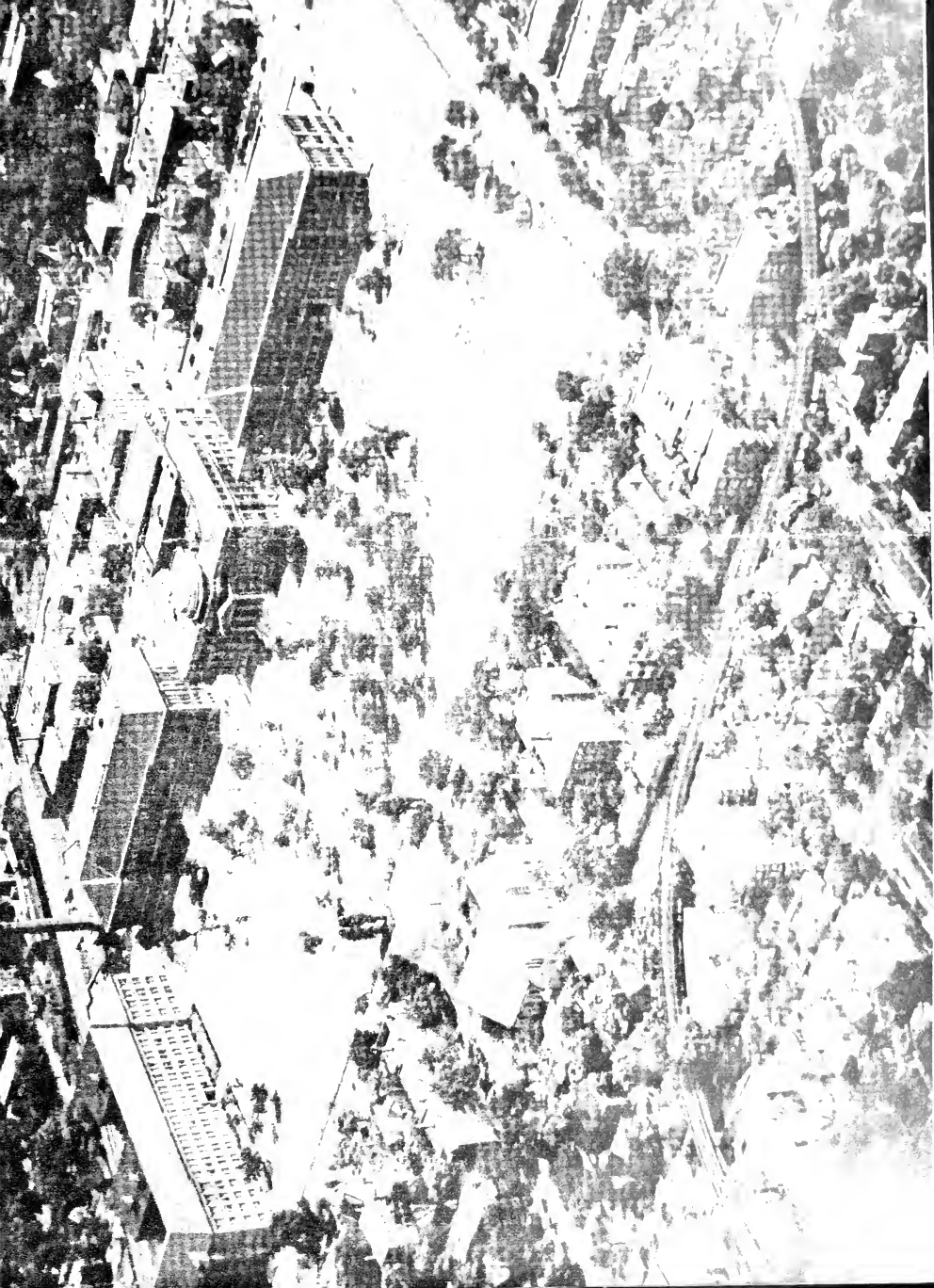

*Dome Building*







*Arts Building*

# Faculty





# Admini



James I. Swearingen, M. S.  
Acting President  
Chicago Teachers College



William L. Kaiser, M.A.  
Acting Assistant to the President

Howard J. Dittmer, Ph.D.  
Dean of Students



Emma Fleeer Muller, S.B.  
Director of Personnel



Louise C. Robinson, M.A.  
Dean of Students

# ration



Claire M. O'Reilly, S.B.  
Director of Activities



Edwin Hughes, M.A.  
Acting Director of Libraries



Ralph C. Goode, M.D.  
Director of Student Health



Mary M. Calnan, M.A.  
Assistant Director of Activities



W. Lionel Miller, Ph.D.  
Director of Placement



Frieda A. Grieder, M.S.  
Assistant Director of Personnel

# Education



Denton L. Geyer, Ph.D.  
Chairman, Department of Education

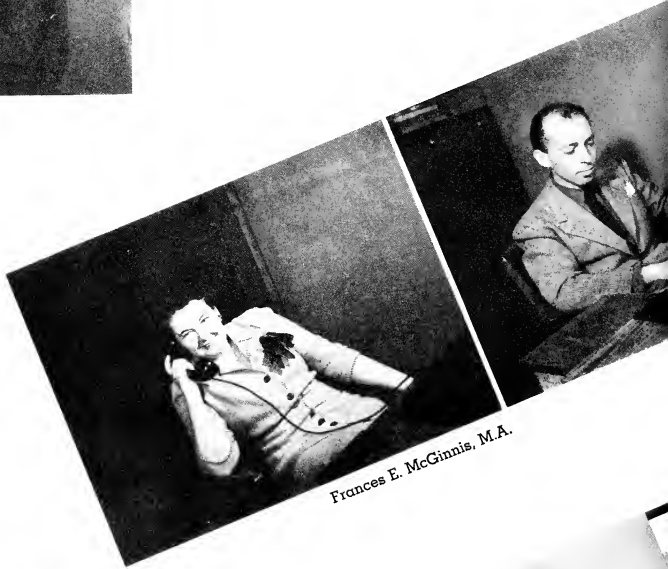

Frances E. McGinnis, M.A.

Raymond M. Cook, M.A.



Lyle H. Wolf, M.A.



John J. DeBoer, Ph.D.  
Chairman, Department of Student Teaching



David Kopel, Ph.D.



Elizabeth M. Engle, M.A.



Almon V. Vedder, Ph.D.



Thomas M. Thompson, M.A.

James K. Skipper, Ph.D.

Omer S. Williams, Ph.D.



# English

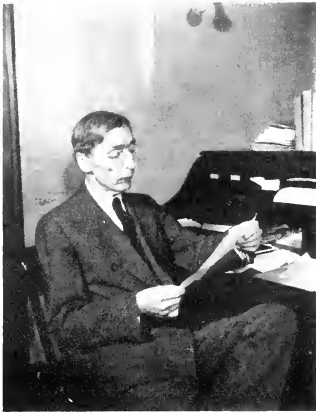

W. Wilbur Hatfield, Litt.D.  
Chairman



Harold P. Wheeler, Ph.D.



Ellen M. Frogner, Ph.D.



William M. Card, Ph.D.





Macklin Thomas, Ph.D.



Sophia C. Camenisch, M.A.



Alta M. Turk, M.A.



Bert E. Boothe, Ph.D.



Louise M. Jacobs, M.A.

LaTourette Stockwell, Ph.D.



# *Social Science*



Lucie M. Schacht, Ph.B.



Fred K. Branom, Ph.D.  
Chairman



John H. Krenkel, Ph.D.



Jules Karlin, M.A.



Henrietta H. Fernitz, Ph.D.

# Home Economics

Mary E. Freeman, M.A.  
Chairman



Theresa M. O'Sullivan, M.A.



Marie L. Tierney, M.Ed.



George J. Steiner, M.A.



Paul Heaton, Ph.D.

# Science



Earl E. Sherff, Ph.D.  
Chairman



Alfred E. Vogele, Ph.D.



J. Fisher Stanfield, Ph.D.



Harold H. Harrington, Ph.D.



James N. Sanders, Ph.D.

## *Industrial Arts*



Francis X. Henke, S.B.  
Chairman

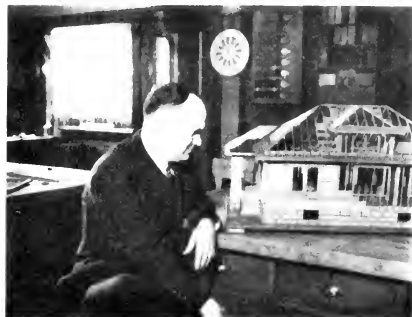

Coleman H. Hewitt, M.A.



Beals E. French, Ph.D.



Edward C. Colin, Ph.D.



Dorothy V. Phipps, M.S.

# Art



Henry G. Geilen, M.A.  
Chairman



Elmer A. Morrow



Ruth Dyrud, M.S.



Arturo B. Fallico, Ph.D.

# Humanit



# Music

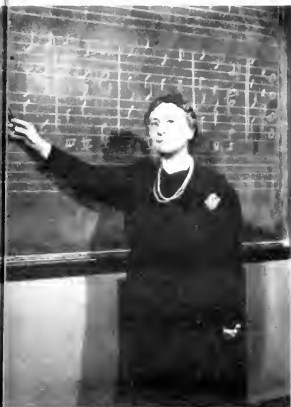

Frances Peickert, M.M.  
Chairman



Catherine M. Taheny, M.M.



Elizabeth R. Hennessey, M.M.

ies



Donald K. Marshall, Ph.D.

Dorothea H. Davis, M.A.



David Nyvall, Jr.  
Director of Recreational Music





John T. Johnson, Ph.D.  
Chairman

## *Mathematics*

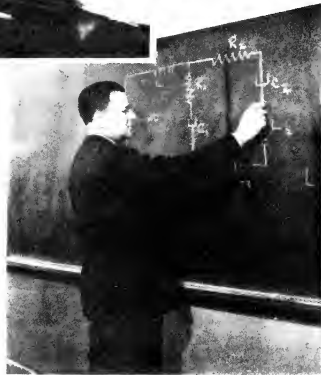

Ralph Mansfield, Ph.D.

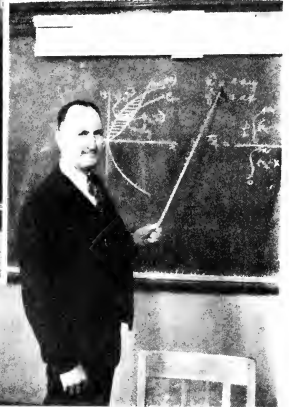

Joseph J. Urbancek, M.S.

## *Physical Education*



Bernice Boye, M.S.



Gertrude Byrne, M.S.



# Kindergarten-Primary



Ellen M. Olson, M.A.  
Chairman

Dorothy Willy, M.A.



Joseph Kripner, M.A.  
Chairman



Nellie B. Cochran, M.A.



Virginia A. Fessler



Charles P. Smidl, M.Ed.  
Director of Athletics

# Psychology

Edvin Brye, M.A.  
Chairman



Clarence W. Gifford, Ph.D.



Marie A. Hallinan, M.A.



Thelma G. Thurstone, Ph.D.

# Commerce



James Miller, M.S.



George Comery, M.B.A.



Sol R. Eilert, Ph.B.

# Faculty Not Pictured

Mary F. Guilbault, M.Ed.  
Education

Frances Horwich, Ph.D.  
Education

Lucile Newkirk, M.A.  
Home Economics



# YOU'LL GO MARCHING HOME

On don't you smoke in th. main foyer when George Foyle when George Foyle  
 Claire O'Reilly's there when Claire O'Reilly's there when  
 Don't you smoke in the main foyer while George Foyle is there  
 you'll go march- ing home  
 just got word from a guy who heard from a guy in 1 0 5 I  
 Emma's there and you better beware or you won't come out alive Oh  
 you can wear dirty saddle shoes when John A. Bartky's there when  
 John A. Bartky's there when John A. Bartky's there yes yes yes  
 you can wear dirty saddle shoes when John A. Bartky's there because  
 he wears them  
 loo.

# Classes

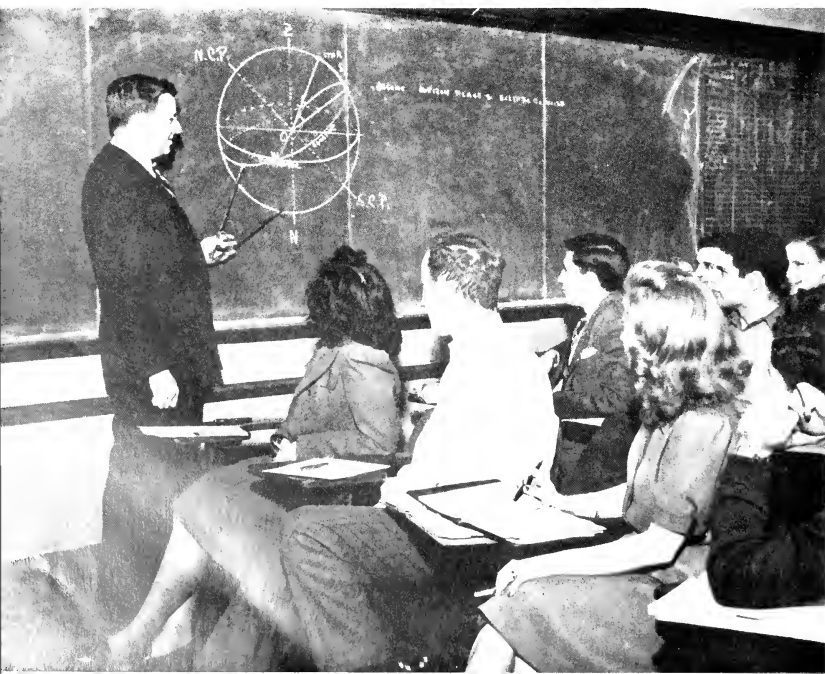



June, 1943

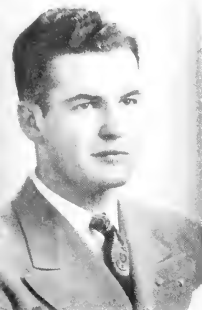

Bob Moore  
President



John Harbaugh  
Vice-president



Ann Ross  
Secretary



Helen Higgins  
Treasurer

## Class

**I**T all began in September, 1939. A group of eager freshmen entered Chicago Teachers College, and on the other side of the globe, treacherous armies were invading innocent countries.

Such was the beginning. The two have moved along together for four years — the process of educating for democracy in the classroom and the process of fighting for liberty on the battlefronts of the world. The culmination of one is at hand — the end of the struggle seems not yet in view.

At commencement exercises on June 22nd, Bachelor of Education degrees will be conferred on one hundred eighty-seven members of the class of June, 1943. Twelve of that number are men who have withdrawn from the College to enter the armed services of the country.

Although the times were tense, dunes trips, dances, parties, socials and many other events kept the class in constant movement from its beginning to the present time.

The class of June, 1943, is a class of leaders — leadership they acquired in teaching and in extra-curricular activities. This leadership will show itself on the fields of battle for some and in the fields of education for most. All will not be called into service or vital industry, for there is work to do in the class-

rooms. It will be through this leadership that the citizens of the future will keep the world from repeating the chaos in which it is now enveloped.

The class of June, 1943, has produced its share of outstanding students. Class officers, Bob Moore, John Harbaugh, Ann Ross, and Helen Higgins have done a fine job of guiding their class through a difficult year — a year which saw its ranks being constantly depleted by the departure of personnel for the armed forces, to follow soldier and sailor husbands, or to work in defense industry. The senior prom, traditional with CTC graduating classes, was cancelled due to the depletion of the male membership. This affair was replaced by a class dinner in June.

Prominent on Council and the War Board were seniors Jack Duggan, Student Council and War Board president, Irwin Suloway, and Peg Connelly. Suloway's work on the publications has further distinguished him and Peg Connelly's capture of many athletic honors has given the College renown in the field of women's athletics.

Bob Anderson and Walt Krolkowski have been leaders in the publications, Mary Caplis, in Fellowship, Pete Bruschi in athletics, and Marge Kirk in class activities. If the names of all who are leaders and who have played important roles in the life and activity of the class were mentioned, the list would be a statement of the complete class personnel.

February, 1944



Marge McGarigle  
Treasurer



Alice McCabe  
Secretary



Al Schwartz  
Vice-president



Marge Paschke  
President

## Officers

IN February of 1940, fresh from the high schools, the Junior Colleges, the business world and other institutions of higher learning, one hundred and thirty-five individuals sat in the auditorium to hear an address of welcome by President John A. Bartky and officially become the class of February '44. The history of this class is the history of an America gone to war, for when the Bachelor of Education accolade is presented to its remaining members, fewer than seventy-five students will be there to receive their just earnings.

This class, which started so bravely, almost immediately felt the effects of world hypertension. The men of the class soon were leaving in an ever increasing stream, and the women of the class began dropping out to take war jobs and to follow soldier and sailor husbands. And so, the once hundred and thirty-five dwindle to less than seventy-five as the world goes to war.

But while they were here, the class was one of the most active on the campus. Not content to accept previously conditioned ideas of college life, the class decided that education should be mixed with a seasoning of social activity. To make this more than a mere freshman's dream, the class broke the social ice by traveling to the sand dunes. This highly successful venture was followed by the other classes in the school and the Student Council. This tradition has been religiously followed and the students with their favorite

"profs" have taken trips to Starved Rock and White Pines State Park as well as their initial adventure into the wilds of the dunes. Their dances, the "Freshman Fling", Sophomore Cotillion, and the "Windy Whirl" packed a spirit of dash and freshness not oft seen on campus circles.

Social life was not their major contribution to college life, for while only a small percentage of the entire college enrollment, names of their members could be found on the teams, the clubs, the governing bodies, and all the other extra-curricular functions of campus activities. High on the list of student leaders would come: John Philbin, whose outstanding job was co-chairmanship of the '43 Homecoming celebration, just previous to his departure for the armed services; Fran O'Brien and Sylvia Buttney, two young ladies whose activities are too many and too numerous to mention; Al Schwartz, Tempo, tennis, and class fame; Jack Dyckman, ace class writer and roving member of the literary endeavors of the College; Marge Paschke, senior class president; to the June '43 class they gave Tom Jenkins, a real school leader.

As they leave to enter the war weary world to play their part in building a new world, this, the last mid-year graduating class, led by Marge Paschke, its president, Al Schwartz, vice president, Alice McCabe, secretary and Marge McGarigle, treasurer, can look back on four trying but successful, happy years. Theirs was a class split by war's fires, but theirs is a spirit which hopes to kindle days of peace.

# June 1943



Ola Adams



Theodore Albinick



Grace Alke



Ruth Birk



Mary Borsic



Mary Bresnahan



Betty Jane Bridges



Carl Brizzolara



Peter Bruschi



Geraldyn Conlan



Margaret Connelly



William Coyne



Dorothy DeVries



Rhoda Diamond



Mary Dillon



Robert Ellsworth



Jean Ely



Florence Englund



Gloria Evans



Mary Fardy



Helen Fathe





Robert Anderson



Warren Anderson



Frances Applebaum



Beverly Aries



Frederick Bell



Rolf Beutlich



Josephine Burch



Raymond Burke



Leonard Burski



Maryon Campbell



Mary Caplis



Virginia Clark



Joseph Dixon



Kevin Donlan



Alice Doolin



John Duggan



Mary Duggan



Elaine Ehlers



Rosalie Fish



Joseph Fleming



Mary Elizabeth Flynn



Rita Foley



# June 1943



Irene Ford



Rosemarie Fredo



Marianne Garbel



Mary Griffin



Helen Gross



Mary Ellyn Grosshans



Betty Hannah



John Harbaugh



Adrian Hartl



Lois Hinkle



Rose Hornacek



Thomas Jenkins



Lillian Johnson



Phyllis Johnson



Anne Joyce



Robert Kelly



Anne Kenny



Marguerite Keough



Margaret Kinsella



Gordon Kinsey



Mary Kinsey



Margaret Gilmore



Robert Given



Alice Glover



Bernadette Goss



Mary Graham



Anamarye Greene



Betty Hastings



Evelyn Havlat



Margaret Hays



Holley Hevenor



Helen Higgins



Mary Hines



Margaret Junker



Evelyn Kearns



Mary Keenan



William Kelleher



Margaret Kelly



Muriel Kelly



Margaret Kirk



Ruth Klinke



Flora Knehue



Walter Krolkowski



# June 1943



Virginia Kuhn



Elsie LaForge



Regina Lang



Vera Marshall



Sarah Merchant



John Miller



Robert Moore



Marie Moran



Muriel Moran



Jane McDonald



Dorothy McGlynn



Mary McGuire



Charles McInerney



Rosemary McLaughlin



Mary McNamara



Ruth Peak



Joseph Polka



Georgene Popp



Joan Powers



June Prince



Betty Rabig



Irene Leahy



Melvin Levin



Robert Levin



Marion Lewis



Muriel Licht



Thomas Malone



Rosemary Manley



Rose Moses



Madeleine Mulkerinn



F. Weldon Munson



Mary Roberta McCabe



Dorothy McCarty



Mary Jane O'Brien



Dorothy O'Neill



Ruth O'Neill



Edward O'Shea



Marjorie Patano



Lucille Pauls



Mayme Rauhoff



Margaret Regan



Dorothea Reidy



# June 1943



Daniel Riordan



Ann Ross



Sidney Rothstein



Eileen Seppi



Lorraine Serp



Carmella Serritella



Alberta Sessler



Doris Sharkey



Mary Jane Shue



Bernard Storck



Mary Catherine Sullivan



Irwin Suloway



Charlotte Toomey



Geraldine Van Wie



Valerie Waldron



Grace Westberg



Estelle Wiculis



Chester Wiercioch



Hortense Wilhelms



Eleanor Wojnarowski



Loretta Wos



Mary Ruffolo



Mary Jane Sandner



Henry Sansone



Margaret Sauer



Mary Scafa



Helen Sears



Patricia Siemens



Karl Siewers



Jessie Sivyer



Marjory Skogstrom



Sylvia Spallina



Marguerite Spellman



Constance Walsh



Mary Kathryn Walsh



Rosemary Ward



Christine Weidner



Nancy Wells



Odyl Wesemann



Rosalee Wynn



Sylvia Zimmerman



Julie Zuckerman



# February 1944



Jerome Altshuler



Elizabeth Baile



Marion Caruso



Irving Chasin



Helen Jean Clancy



Barbara Colberg



Constance Coorlim



Bernard Cosgro



Corraine Engelthaler



Mary Feehery



Marie Fitzpatrick



Mary Foran



Vivian Fried



Lillian Glickm



Miriam Kamin



Adeline Kocek



Violet Koffman



Jean Komar



Genevieve Kowalski



Charlotte Krau



Corraine Marksthler



Betty Moneith



Joseph Mulhern



Virginia Murphy



Mary McBride



Alice McCabe





Esther Baker



Ellen Beyer



Gerdie Brehme



Mildred Brooks



Sylvia Buttney



Evelyn Carsel



Nancy Cotter



Roberta Deethmann



Mary Dirksen



Earl Dore



Mary Ellen Downs



John Dyckman



Mary Griffin



Reta Hayden



Robert Healy



Elizabeth Hogan



Irving Jacobson



Doris Johnson



Carroll Kucharski



Ray Lane



Evelyn Larson



Kathryn Lee



Eileen Lomasney



Frances Majetic



Raymond McDade



Marjorie McGargle



Margaret McGuire

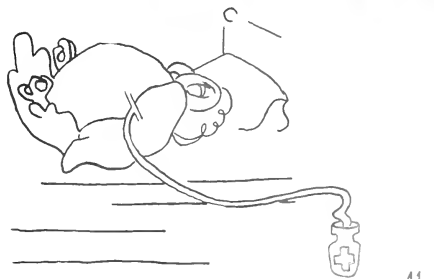

# February 1944



Cathleen McKee



Anne Oakhill



Frances O'Brien



Ruth Olson



Marjorie Paschke



Vivian Pease



John Philbin



Frances Pietch



Rosemary Rapp



Shirley Sabbath



James Sandberg



Marguerite Schnitzer



Alfred Schwartz



Betty Sexauer



Ruth Shabin



Raphael Sullivan



Louis Swanson



Dorothy Tostenson



Gayle Vietinghoff



Rosemary Wals



Modeska Woodson



Gwendolyn Young



Patricia Young





I'M A B. OF E. FROM CTC

Oh, if I had a daughter, I would dress her in green  
 and white, And set her on the campus to learn  
 how to swear and fight, But if I had a son, sir,  
 I tell you what he'd do. He would yell to hell  
 with C- T- C- like his daddy used to do. I'm a  
 B. of E. from C- T- C- and a helluva pedagogue.  
 a helluva, helluva, helluva, helluva, helluva  
 pedagogue. Like any good educator, I am a pupil  
 hater I'm a B. of E. from C- T- C-  
 and a helluva pedagogue.



# June 1944

AS it must eventually to everyone at Chicago Teachers College, practice teaching came this semester to the class of June, 1944. Most members of the junior class were, therefore, conspicuously absent from the campus, taking their positions instead in the elementary classrooms of the city.

Practice, however, wasn't the only important thing that happened to the juniors. By ones and twos the boys, of which this class had a large number, left and are leaving for the armed services.

Although participation in school activities was limited due to these two factors of practice teaching and the withdrawal to service of many of the shining lights among the men of the class, it certainly was far from missing. Starting the year with class elections, the class swung into high gear under president Craig Wilson, vice president Jeanette Stenson, secretary Margy Beth Fairbairn, and treasurer Marge Dougherty. First activity of the year was a class meeting and social at which plans were made for a class dinner, which was subsequently held in November at the Englewood 'Y'. December saw the coming of the Green Lyres show, "Ladies from Hades", with juniors not only writing, directing and producing the opus, but also carrying off many of the choice character parts. The dispersal to practice in February meant the separation of the class, but a get-together this June will reunite them for the final lap toward their graduation in June of 1944.

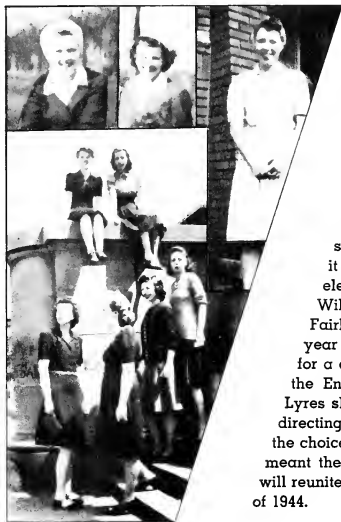



Mary Ammond



Sue Anlauf



Frieda Baim



Loretta Barker

June



Lucille Barnett



Mary Baur



Marian Bohne



Jean Botek



Mary Brady

'44



Eileen Burke



Jack Burke



Marian Burke



Mary Rita Burke



Helen Claus



Jane Delson



Marge Dougherty



Dan Drennan



Margie Fairbairn



Marjory Ferguson



Kay Foley



Marie Fox



Pat Fox



Bette Furlong



Robert Garasha



Eileen Gleason



Antoinette Hanson



Marie Harvey



Jeanne Hollowed



Agnes Houlhan



Carl Inglesse



Jack Iorio



Genevieve Johnson



Rava Just

# June



Earl Keate



Robert Kelley



Dorothy Kelly



Elaine Kietzer

'44



Muriel Klein



Frank Knapp



Lynne Kocimaki



Eleanor Koelle



Arletta Loomis



Peg Mahoney



Eleanor McFarland



Eileen McMahon



Virginia McNomara



Dorothy McNamee

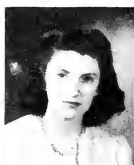

Mary Laura Morgan



Pat Mulrainey



Rita O'Grady



Patricia O'Leary



Leona Palka



Howard Paulsen



Mary Pierce



Joe Reidy



Pat Reynolds



Martin Ridge



Catherine Riordan



Beverly Schlupp



Leslie Siasman



Shirley Stack



Una Stockman



Tom Strunck



Ruth Thiele



Miriam Trost



Craig Wilson

# June 1945

**L**AST year's Emblem saw the freshmen enter the College in a war-tense world. This year they are sophomores in a world at war. Part of the "home fires burning" idea to keep things and people moving and normal, which is one of the schools biggest aims, were the class activities — social and academic.

One of the year's most successful dances was the sophomore Goblin Glide. Under class president Ed Sullivan, dance chairman Bob Crossen and his committee, it was held at the Hotel Shoreland in October.

In March vice president Laurette Dunne took over the class leadership as Ed Sullivan, together with so many men of his class, was called to active service with the army. Other officers carrying on were secretary Peggy Sullivan, treasurer Jack Anderson, and Student Council representatives Avonelle Birmingham, Tom Burke, and Jack Mahoney.

Wind up plans call for a June dunes trip. Summer looks like defense work, camp counseling and farm work, with pre-practice and practice teaching looming on the horizon for next year.



# June

# '45



John Anderson



Penelope Anthony



Rita Bain



Mary Bantsolos



Allanah Benziger



Stenwood Bergh



Avonelle Birmingham



John Bonell



Genevieve Brennan



Mary Kay Burgon



Lillian Burns



Ellen Butler



Ann Callaghan



Alonzo Chancellor



Mary Charkowski



Frank Chulay



Mary Churchill



Catherine Cleary



Joseph Connery



Anne Corcoran



Frances Donnelly



Albert Douglas



Venice Duncon



Laurette Dunne



Eleanor Elias



Bert Ellis



Eleanor Feichtinger



Helen Fiaherly



Marie Flynn



Marjorie Foss



Lois Friedl



Dorothy Gibbons



Marion Graham





Marion Granzin



Alice Grexa



Rosemary Grunzel



Morris Guyssler



Mildred Gwalt



Elizabeth Hansen



Dorothy Hardy



Alice Harrington



Petra Harris



Mitchell Hassen



Gertrude Hoffmeyer



Jane H. Hund



Bernice Hudson



Eleanor Huford



Romona Keeyan



Mary Kay Kelly



Marhew King



Irene Klint



Eleanor Krestan



Shirlee Lamb



Violet Lehman



Jack Matoney



Shirley Mansford



Leona Martin



Bonnie McCarthy



Marilyn McCarthy



Mary McGraw



Virginia McHugh



Jo McKee



Marguerite McNulty



Gerry Mills

'45

June



Jean Moberg



Mary Jane Munk



Catherine O'Conner



Pat O'Shea



Florence Paskind



Marge Polerocky



Mary Lou Robinson

# June



Mary Rouse



Isadore Salerio



Mable Sautier



Phyllis Sharkey



Lorraine Smith

# 1945



Bernice Sobel



Marion Sobel



Emily Sodini



Marilynne Starr



Chuck Steinmetz



Dorothy Sullivan



Ed Sullivan



Jim Sullivan



Carol Swanson



Kathleen Sweeney



Joseph Tadelman



Joan Tedens



Ruth Thometz



Dolores Tiller



Pauline Trautwein



Alberta Watson



Joan Whelan



Helen Whitehead



Meryl Zambon



Gus Ziazos

# June 1946

**T**HE Class of '46 entered Chicago Teachers College as a green batch of freshmen, but after the various initiations and passing through that time called a "period of probation" in the Book of Announcements, they felt that they were truly a part of CTC. This assimilation into college life was more rapid perhaps than in past years because the shortage of manpower prompted the lifting of the ban on freshmen engaging in varsity sports. Throughout the season the varsity team was augmented by the presence of five freshmen athletes.

As it did with all other classes, the service called many of the original forty-five men of the class until now less than half of that number remains.

Traditional with the freshmen at the College, the annual dunes trip was the first social affair of their college life. This was followed by the Christmas party and in April by a class dinner at the Columbia Yacht Club.

The planning and management of these affairs was in the hands of the Freshmen Board, composed of Student Council representatives Mary Jane Carroll, James Liston, Harper Phübin, Charles Johnson, and Mary Malone, and of the representatives from the various blocks in the class: Alice Haggerty, Edward Bauer, Sol Wernick, Chester Mulka, Colette Brennan, Marvin Jaffe, Seaman Peltz, Jack Mulder, Richard Thompson, Mary Haggerty, and Virginia Kelly.

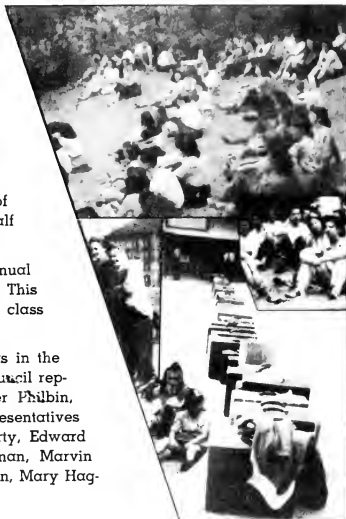



Pat Alliman



Jeanne Anderson



Ruth Bihl



Billie Eissert



Alice Bookman



Delma Bowman



Collette Brennan



Don Brady



Rosalie Browne



Gloria Bulawa



Joan Burke



Janet Byrne



John Caffrey



Katherine Carroll



Mary J. Carroll



George Chambers



June Cody



Jane Coleman



Mona Cortiletti



Beverly Daly



Marguerete Davis



Kay Erbacher



Mary Anne Erecovac



Eivora Findlay



Gordon Fitzgerald



Ruth Ford



Kathy Flynn



Betty Frieling



Alice Fritts



Emily Genço



William Gibbons



Esona Goldberg



Jean Graves



Martin Gray



Dorothy Haeger



Mary Haggerty



Myrtle Harms



Jean Henkel



Claryre Holmberg



Pat Jarchow



Charles Johnson



Sylvia Kantorer



Julia Kearney



Lenore Keenan



Mary Kelleher



Virginia Kelly



Janice Kinslow



Iris Krause



Stanley Krejsa



Vaso Krekas



Sidney Kronenberg



Mary Laffey



Oliver Landry Jr.



Pat Laporte



Era Larsen



Ruth Larson



Norman Lefwich



Jean Leitch



Pat Limparis



Jim Liston



Eleanor Lokke



Betty Lowery



Lydia Luptak



Margaret Maddock

'46



Pat Magee



Veronica Mahoney



Sarah Maloney



Constance Maragos

June



Loraine Martinson



Mariana Mason



Bobette Maynard



Patricia McEniff



Shirley McGee



Janet McHale



Marguerite McMahon



Pat McMahon



Andrew Miller



Shirley Morris



Margaret Morton



Grace Moy



Bill Mulcahy



John Mulder



Chester Mulka



Lorraine Najdowski



Aileen Niemeier



Jean Nix



Florence Nolan



Evelyn Nowak



Katherine O'Connell



Mary Jane O'Conner



Betty O'Donnell



Shirley O'Donnell



Margaret O'Hare



Jane Olsen



Rosemary O'Neil



Claudine Osborne



Betty O'Shea



Camille Pacelli



Erma Page



Josephine Patterson



Melvin Perlman



Harper Philbin



Eleanor Pick



Ruth Pollock



Ruth Pomerantz



Pat Powers



Mame Fogarty



Dorothy Fowl



Harold Fruits



Grace Rysdon



Frank Sauer



Betty Schaefer



Lucille Serniella



Margaret Seibahon



Betty Sharky



Rosemary Shortall



Norman Silber



Shirley Simmons



Charles Smith



Joan Smith



Denis O'Leary



Dorothy Spry



David Steber



Agnes Shiel



Marie Bolchini



Richard Thompson



Dorothy Tisovick



Coleta Tittiger



Shirley Van Fossen



Janet Vorebrook



Lerayne Waingron



Rosemary Wash

'46



Dolphine Wesley



Eileen Wild



Mary Wolfram



Eva Wonsat

June

# *Service*









## War Board

**Standing:** Henry Springs, Jim Liston, Jack Philbin, Irwin Suloway, Polly Flynn. **Seated:** Harper Philbin, Jack Duggan, Fran O'Brien, Peg Connelly, Sylvia Buttney, Marikaye Walsh.

**A** Student Council committee, the War Board this year was the major student group on the campus, sponsoring the vast majority of the College's war activities. Led by Council officers Jack Duggan, Irwin Suloway, Sylvia Buttney, and Peg Connelly the board supervised the sale of war stamps. Under its auspices a service flag was purchased and its dedication was made in a pre-Armistice Day assembly when the total number of men in service was one hundred sixty — a figure which has now risen to three hundred and thirty six. January was the unveiling of the honor roll of CTC servicemen. Probably the greatest single contribution of CTC students to the war effort was their response as blood donors when, through the activity of the War Board's Blood Donor Committee, the Red Cross Mobile unit was brought to CTC for a four day stay from March 23rd to March 26th. Over six hundred pints of blood were accepted from student and Englewood community volunteers.

An impressive record of success in ninety-five per cent of its endeavors has made the Student Council War Board a duration institution at the College.



Bulfin, Boothe, Blood.



## War Stamps

Jack Philbin, Marge Kirk, Bob Anderson, Mary Malone, Marikaye Walsh, Polly Flynn, Kevin Donlan, Phyllis Sharkey, Alice Grexa.



## Service Committee

**Standing:** Jack Mulder, Henry Springs, Charlotte Toomey, Harper Philbin, Charles Johnson, Don Brady. **Seated:** Lenore Keenan, Jim Liston, Shirley Simmons, Mary Jane Carroll, Chester Mulka.

## Blood Donor Committee

Rava Just, Polly Flynn, Mary Hines, Kathy Flynn, Margaret Sauer.



Left: Students assist in rationing registration.  
Right: Fran Hale hoists the service flag.

## *Faculty Serves on*



Hewitt trains students to  
in aviation



Captain Smidl teaches the es-  
sentials of military drill.



Dr. Branom compiles world news

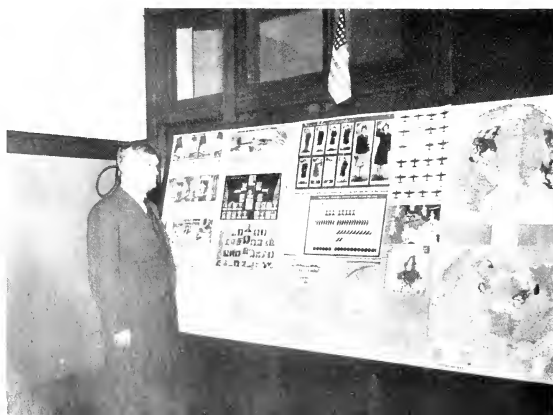

# *the Home Front*

Military Advisor Dittmer and Registrar Mrs. Murphy discuss enlistments



Dr. Goode examines the Enlisted Reserve Corps



Mrs. Meriwether distributes enlistment forms

Copies of murals presented to O.C.D. by Art Majors





Faculty bids good-bye  
to Lieutenant Commander Bartky



Industrial Arts majors  
working on service  
plaque



College fetes departing  
E. R. C.'s



Bartky at farewell  
convocation

# College Honors Its Service Men

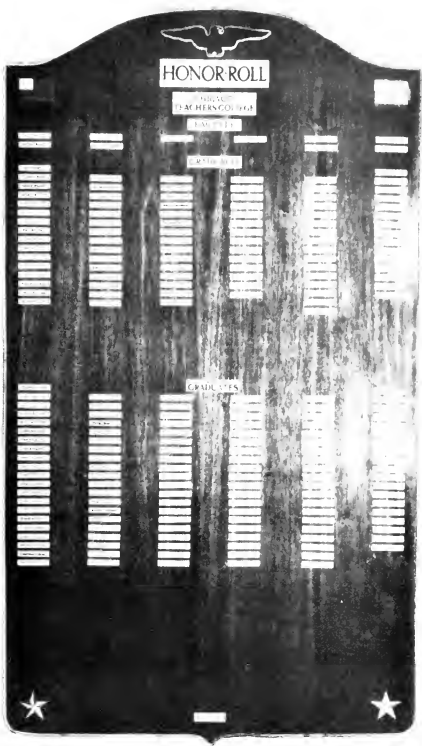

Group of E. R. C. men  
gather at farewell  
party

# CTC Men



Jack Morrissey



Jack Kernan

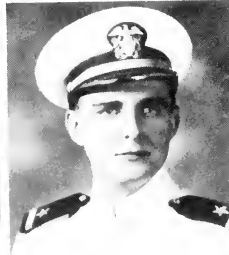

Jack Peyton



Chester Patrick

Joe Keady



Chris McGarigle



Joe Tadelman



Ed Holdynski





# *In Service*



John Littwin



Sidney Fine



William Walsh



Fred Weck



Ray Swanson



E.R.C.'s at Camp Grant



Boris Bruce



Philip Mooney



Frank Havlicek



John Smith



Thomas Kane



Richard Benedict



Dennis Mahoney



Frank Brennan



Henry Springs



Jack Farmer



Bob Anderson



Roy Sullivan



James Gray



Werner Blackstad

John Bell



Francis Scelonge



Joseph Reidy





William Wattenberg



Frank Peckaitis



Norman Graff



Edmund Lorge



Joseph Madden



Harper Philbin



Charles McInerney



James Murphy



Bob Crossen



Richard Aylward

George Lash



Roy Burke



George Boyle



Leon Brown



Edward Sullivan



Rudy Jezek



John Miller

Walter Krolikowski  
Joseph McMahan





# C T C MEN IN SERVICE



## FACULTY

Bartky, John  
Boyle, George W.  
Carter, John  
Conard, Arthur L.  
Curtis, Katherine  
Hicos, Rousal  
Seeley, Iay Steward  
Wattenberg, William  
West, Donald H.  
Wilkins, Robert

Anderson, Bob  
Appel, Louis  
Ayiward, Dick  
Baur, Ed  
Beck, Eugene  
Becker, Harold  
Bedell, Roy  
Belanger, Al  
Bell, John E.  
Benedict, Richard  
Benish, Albert E.  
Benyek, George F.  
Berger, Irving  
Bernstein, Morton  
Beutlich, Ball  
Blackstad, Werner  
Block, Sidney  
Blythe, Don  
Body, Fred P.  
Bonell, John  
Bothe, A. R.  
Bowen, John  
Brennan, Frank J.  
Britt, Edward  
Broitman, Edwin  
Brooks, James  
Browne, Leon  
Bruce, Boris  
Byrson, Prontice A.  
Bulinski, Richard  
Burack, Marvin  
Burke, James D.  
Burke, John T.  
Burke, J. T.  
Burke, Raymond  
Burke, Thomas  
Caffery, John R.  
Collahan, Joseph  
Caplice, Bill  
Carboneau, LeRoy  
Carter, Marmaduke  
Casey, Robert T.  
Chancellor, Alonzo  
Charles, A. E.  
Charnes, Fred  
Chasin, Irving  
Chulay, Frank  
Clancy, John  
Clancy, James J.  
Chlendeman, Earl  
Clegg, Willard  
Conner, Thomas F.  
Connelly, Joseph  
Cote, Richard D.  
Cotsones, Philip N.  
Cotts, James A.  
Coutney, Harvey  
Crossen, Robert S.  
Craine, Lawrence  
Creswell, Thomas  
Czarny, Kasimr  
Davidson, Morris  
Davis, Harry H.  
Dejian, Robert E.  
Desmond, Arthur  
Dixon, Joseph  
Doheny, James  
Donlan, A. K.  
Dore, Earl K.  
Douglas, Albert  
Dowdie, Raymond  
Doyle, James

Doyle, William T.  
Draine, Edwin H.  
Draine, Richard P.  
Dredze, Leo  
Drell, Phillip  
Drews, Richard  
Dunworth, Eugene J.  
Eagan, P. John  
Earlix, David  
Elliott, Edward  
Ellis, Bert  
Ellman, George  
Emmert, Sarah  
English, Cecil  
Evoy, Richard  
Fabing, Michael  
Farmer, E. J.  
Farquhar, Donald  
Ferguson, Wm. F.  
Figuiolo, Joseph C.  
Fine, Bernard  
Fine, Sidney S.  
Firlit, John  
Fitch, Harold  
Fitzgerald, Tom  
Flessor, Nick  
Friedman, Simon  
Gachagan, Robert  
Garry, Andrew J.  
Gardner, Frank  
Gastor, Chester  
Gibbons, W. J.  
Given, Robert  
Glickman, Nathan  
Goranson, George  
Gottfried, Alex  
Graff, Norman  
Graff, Norman  
Grady, Richard  
Grasse, Don  
Grey, James R.  
Grey, Martin  
Greene, Robert  
Griffin, D. G.  
Grogan, Robert  
Gross, John  
Gyusent, Morris  
Hagensse, Theodore  
Hahn, John  
Hamdourge, Warren  
Hanlon, Thomas  
Hanrchan, John  
Havlicek, Frank J.  
Hayward, Barry  
Hendricks, Jack  
Hennelly, Edward  
Henke, William  
Hills, James  
Hogan, Thomas  
Hollman, Raymond F.  
Hohhof, E. J.  
Hodynaki, Edmund  
Iglesse, Carl  
Ioria, James  
Jacobson, Floyd  
Jacobson, Irving  
Jalie, Marvin  
Jakus, Kenneth  
Jakus, Theodore T.  
Jerems, Raymond  
Juskevich, Dominic  
Jenkins, Ernest  
Jenkins, Tom  
Jezek, Rudolph  
Kane, C. G.  
Kane, Theodore T.  
Korsen, Dan  
Katz, Philip  
Keady, Joseph  
Kelly, John J.  
Kelly, Martin J.  
Kenney, Melvin  
Kernan, John  
Kernan, Joseph

King, Bill  
King, Joseph A.  
King, Matt  
Kinsey, Gordon  
Kirby, James  
Kletnick, Don  
Kogan, Sidney M.  
Krejsa, Stanley  
Kroeger, Bernard  
Krolkowski, Walter  
Kupris, Anthony  
Larson, Oscar S.  
Lash, George  
Lashinsky, George  
Lehne, Arthur  
Levine, Sam  
Levitan, Julian  
Lilischutz, Morris  
Lindskog, Glenn  
Lister, Richard  
Liston, Jim  
Littwin, John L.  
Long, Robert Gene  
Lorge, Edmund T.  
Lubeshone, Melvin  
Lynch, Timothy  
Lynn, William F.  
Lyons, Francis  
Mackin, Edmund  
Madden, James P.  
Madden, Michael J.  
Madsen, Walter  
Mahoney, Dennis J.  
Mahoney, John J.  
Mariska, Howard  
Masor, Seymour  
Mazur, Sylvester  
McBride, Lawrence  
McDonald, Tom  
McElhinny, H. J.  
McElean, Joseph  
McGarigle, Chris.  
McGee, Owen  
McGuire, E. T.  
McGuire, William  
McInerney, Charles  
McMahon, J. A.  
Meany, John  
Mercer, Bob  
Michaels, Bernard  
Micklos, Michael  
Miller, Irvin  
Miller, John  
Moderow, Douglas  
Mooney, Philip  
Moran, John V.  
Morley, James  
Morrissey, John  
Morrow, Bill  
Moas, Paul  
Mueller, Edward B.  
Mulachy, Bill  
Mulachy, Roger  
Mulhern, Joseph  
Munson, F. W.  
Murphy, James  
Nelson, Philip  
Nelson, Robert  
Newby, George  
Novak, Zelmar  
Noone, James  
O'Brien, Edward  
O'Connor, Donald  
Olsen, Larry  
Orance, Albert  
Oncotowsky, Alfred  
Pall, Charles J.  
Patrick, Chester  
Paulsen, Howard  
Payton, John J.  
Pecknitz, Frank  
Perman, Gerold  
Peterson, Jack F.  
Philbin, Harper

Philbin, John  
Piltz, Hans  
Pollak, William  
Preuss, George  
Projohn, Ralph E.  
Quirk, William J.  
Rapp, George  
Rasmussen, Roger  
Rechtiger, Albert  
Reidy, Joseph W.  
Reisin, Bernard  
Reynolds, John E.  
Rechtiger, Albert  
Richtiger, Lewis  
Rogers, Charles E.  
Rohr, Robert W.  
Ronan, Richard  
Rose, Sol  
Rosenthal, Samuel  
Rowney, William G.  
Rubin, Philip  
Rudner, Morris  
Rybak, Gene  
Salerio, Isadore  
Samborski, Henry  
Sandburg, James  
Sansone, Hank  
Schlosser, William  
Scelongo, Francis  
Scott, Charles  
Seidel, H. I.  
Sedlack, James J.  
Severance, D. A.  
Shanahan, Aaron  
Shannahan, Denny  
Shapiro, Edward  
Shapiro, Arthur  
Sher, Richard  
Shevick, Edward  
Silber, Norman  
Siniger, Paul E.  
Smith, Benito  
Smith, Charles  
Smith, John F.  
Smith, Ivan E.  
Soglin, Albery  
Sonntag, Orville  
Springs, Henry  
Stanley, Charles E.  
Stech, Donald  
Stieber, Dave  
Stevenson, Charles H.  
Strasburg, Harry  
Sullivan, Edward T.  
Sullivan, James J.  
Sullivan, John  
Sullivan, Roy  
Suloway, Irwin  
Swanson, Raymond F.  
Sweeney, George B.  
Tadelman, Joseph G.  
Teich, Mitchel  
Thompson, Richard  
Tobin, Edward  
Taggenburger, Frank  
Tangren, Hale N.  
Tyrrell, John J.  
Uczaciwek, Daniel  
Vanderwal, Robert  
Vavrus, August  
Vanek, Lyle  
Vettes, Bill  
Wagner, Robert  
Walsh, William  
Waters, Don  
Waterstraal, Francis  
Weck, Fred  
Weiner, Ira  
Willett, John A.  
Wilson, Allan  
Zamogow, Robert  
Zakelman, Morton C.  
Ziegas, Gus  
Ziegele, Walter

# In Memoriam

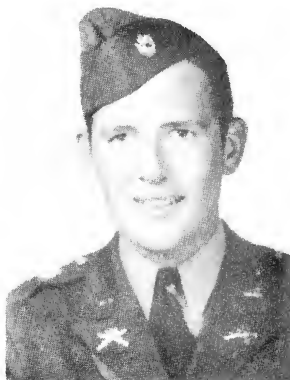

John J. Tyrrell  
Lieutenant, U. S. Army



Donald K. West  
Lieutenant, U. S. Army

They dedicated themselves to us. They gave that we might have. Here In Memoriam means In Thanksgiving. Their greatness is our loss — their gift is our future.

# Activities





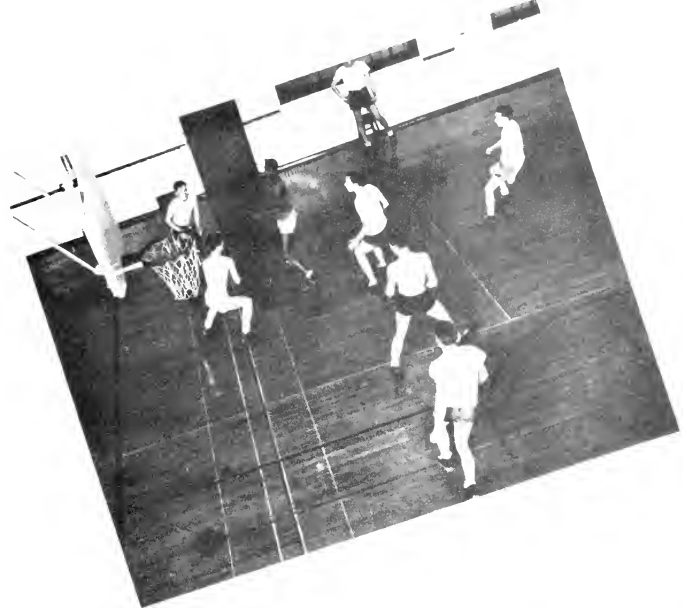

# CSD



**Standing:** Joe Connery, Joe Duffy, Matt Ballyn. **Seated:** Chuck Chapman, Tom Fin, Patrick Jack Anderson, Tom Sullivan, Jack Duggan, Ed Sullivan, Matt King, Dave Sheber.

# Betas



**Seated:** Bob Quast, George Chambers, Abbey Kelly, Pete Donlan, Bill Caplico, Weldon Munson, Pete Bruschi, Bill Kelleher, Walt Krolikowski, Dan Riordan, Bob Moore, Craig Wilson. **Standing:** Joe Reidy, Bob Anderson, Frank Chuloy.



## Fall Officers

Row 1: Ursula Maethner, Pat Fox, Peg Connolly, Evelyn Hamann, Rita Cooney.  
Row 2: Eileen O'Brien, Rita O'Grady, Elaine Kietzer.

**S**TARTING the season by introducing itself to the incoming freshman, W A A's first activity was a freshman party. At this time also two new activities were formally placed on the W A A roster, conditioning and swimming.

In December W A A sponsored a barn-dance in the coed lounge and the winter play day, held in the gym, which featured volleyball, badminton, and table tennis. A golf lecture-demonstration was the January feature, conducted by Mr. Thomas Walsh, professional at the Westgate Valley Country Club. The last and largest project of the semester was the W A A banquet held at the Piccadilly Tea Room. Over seventy-five members attended and were introduced to the new spring semester officers. After the banquet the girls watched the CTC Colonels defeat the Navy Pier basketball squad.

The spring semester's activities began with a badminton play day on March 5, at which there were forty-five participants. Then on March 9th the W A A swimming team defeated the Mundelein College team by a

score of 45 to 38 in a thrill-packed meet.

Early in April the alumni and the students played a volleyball game which the alumni won by a score of 40 to 31. After the game the Outing Club had cars ready to carry players and spectators to Promontory Point in Jackson Park where they enjoyed an outdoor supper and a vigorous session of barn dancing.

The main feature of the W A A Play Day, April 16, was the interclass swim meet which concluded the "I Can Swim" week, and the splash party which followed. Other play day activities were badminton, volleyball, table tennis, and dancing.

The fourth annual golf playday was held at the Westgate Valley Country Club during the Spring vacation and was well attended in view of the transportation problem.

The W A A is composed of separate clubs which hold regular weekly meetings, each of which has a student manager and a faculty advisor who attend the board meetings where general W A A policies and school-wide activities are planned.



## Spring Officers

Row 1: Mary Malone, Jane Hedlund, Mary Baur. Row 2: Delma Bowman, Marge Polarecky, Virginia McManama, Elaine Kietzer, Bobette Maynard. Row 3: Fran O'Brien, Rita O'Grady, Bea Sayre.



Virginia Fessler

## Synchronized Swim

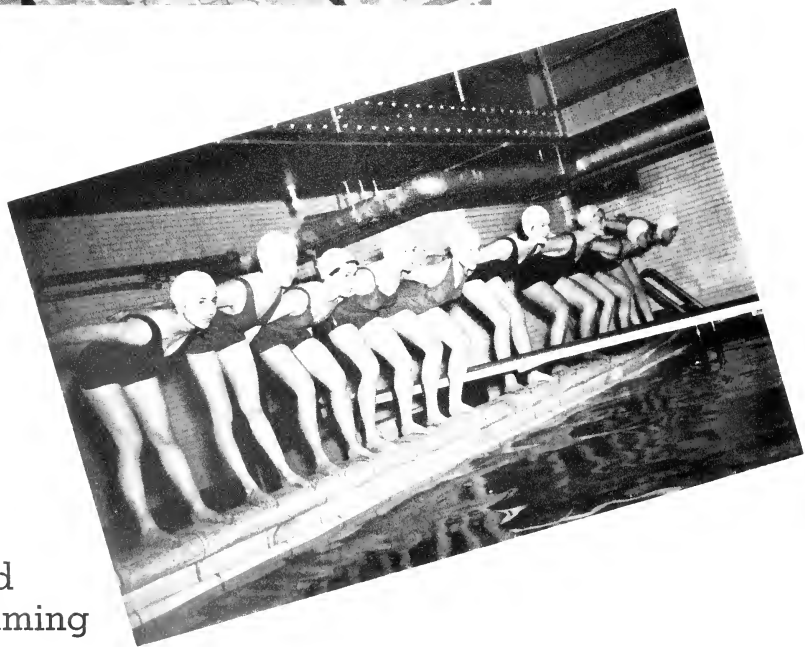

## Speed Swimming



Bernice Boye



## Table Tennis



## Archery



Conditioning

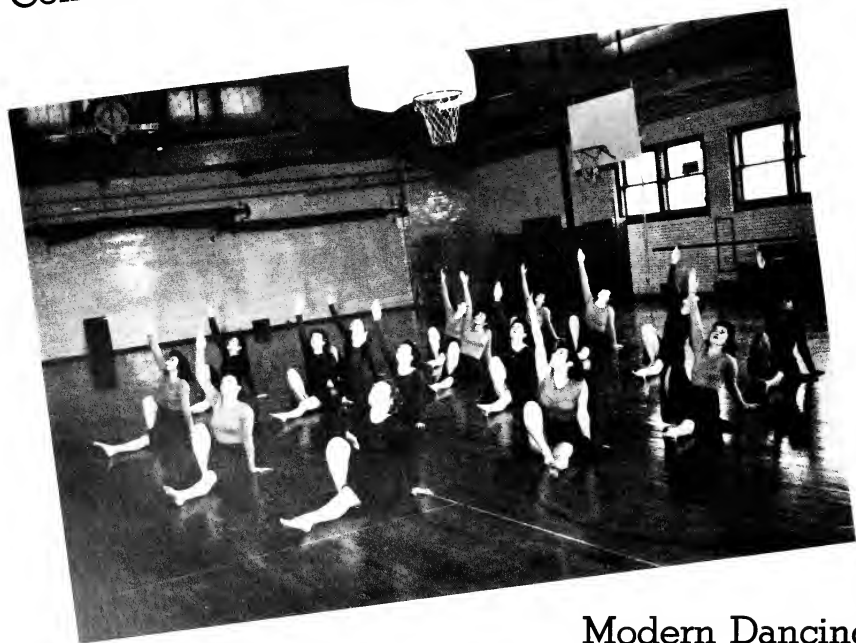

Modern Dancing

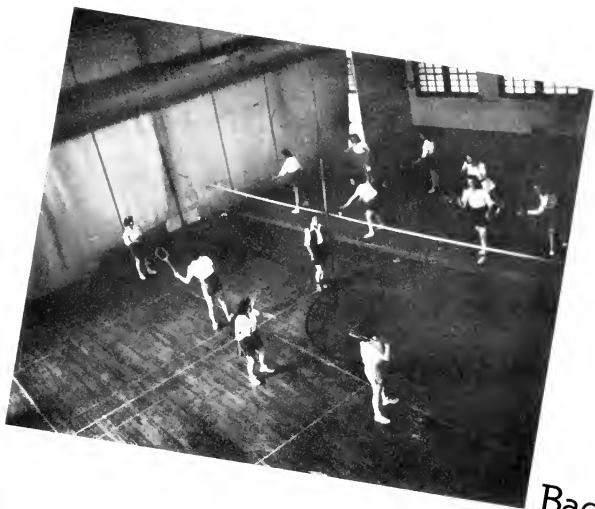

Badminton



Barn Dancing

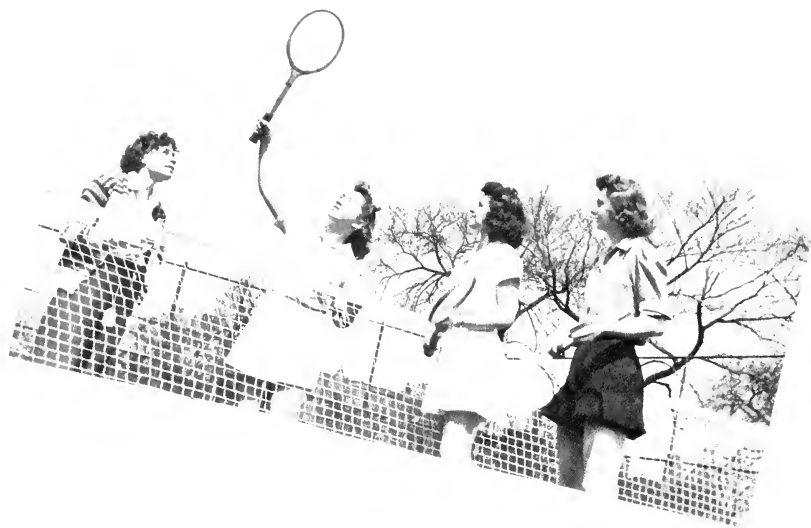

## Tennis

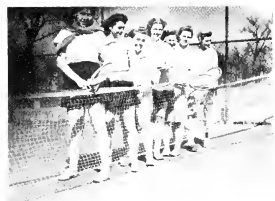

Agnes Stiel, manager



# Golf



Nelle Cochran



# Fellow



Sheila O'Kane  
Fall President



Mary Caplis  
Spring President



Mary Ellen Downs  
Secretary



Rava Just  
Treasurer



Row 1: Marikaye Walsh, Sylvia Buttney, Marge Hastings, Marge Kirk, Mary Caplis, Edna Mary Griffin, Jeanne Hollowed, Ann Ross.  
 Row 2: Pat McEniff, Mary Elyn Groschans, Colette Brennan, Veronica Mahoney, Joan Powers, Betty Jane Bridges, Mary Malone, Jay Carroll.  
 Row 3: Betty Lowery, Sally Maloney, Kathy Flynn, Helen Faithke, Eleanor Wojnarowski, Anna Marie Greene, Shirley Stack.

# ship



**W**ORKING for the accomplishment of its threefold purpose — to provide financial help for the Children's Aid, to make student loans, and to assist in sending Tempo to the servicemen — Fellowship spent a profitable year.

Under the leadership of Sheila O'Kane, Fellowship sponsored a tea at the home of Edna Mary Griffin, a card party and style show at the Morrison Hotel, with Margaret Kirk as chairman, and finally a Buffet Supper at the Columbia Yacht Club for the Midshipmen of Abbott Hall. All of these activities were well-attended and successful.

The second semester activities opened with a tea at the home of Ann Ross. Both this tea and the earlier one at Edna Mary's attracted a large number and supplemented well the depleting treasury. The Annual Flower Sale was held March 30 and a twenty-five dollar profit was realized.

"The Passing Parade", a style show depicting fashions in music, dress, and dances since the founding of the college in 1869, was presented in April. A definite hit, credit for its success is due to the talented performers and to the production staff; Betty Jane Bridges, script writer; Marikaye Walsh, director; Mary Elynn Grosshans, musical director; Peg Kinsella, costume advisor; and Sylvia Buttney, narrator.

Officers of Fellowship for the past year were Sheila O'Kane, fall president; Mary Caplis, spring president; Mary Ellen Downs, secretary; and Rava Just, treasurer.





# Green Lyres

## Green Lyres Board

Earl Keate, Martin Ridge, Tom Strunck, Jack Iorio, Ralph Vesecky.

**C**ELEBRATING its fifth year of existence, the Green Lyres, CTC all-male organization, once again triumphed with another unforgettable show and proved that it deserves the splendid popularity and student support it receives.

With a mixture of James Barrie and Groucho Marx, "the big three", Jack Iorio, Martin Ridge, and Ralph Vesecky, outdid themselves in presenting "Ladies from Hades". Running the gamut from Brooklyn to Hades and from pure farce to genuine artistry, "Ladies from Hades" enthralled its audience from opening until final curtain.

The snappy plot was enriched with the songs of Morris Guyenir and Berry Hayward, which were orchestrated by Charles Wolf and Bob Given. A pit orchestra, recruited from members of the College symphony orchestra and directed by Henry Sopkins, played the accompaniment.

Leading roles were played by Frank Knapp as Sultan Ben Ali, Bob Kelly as Dirty Neck Hogan, Tom Strunck as Queen Helluva, and Jack Anderson as Chamby. The chorus this year was the best in the history of Green Lyres shows — a tribute to their repeated rehearsals and to their dance director, Gertrude Byrnes, who designed and taught the dances.

Scenery was in the hands of Alonzo Chancellor. Martin Ridge supervised the veteran costume crew of Anne Chiapetti, Marge Sabbath, and Eleanor DePoy. Earl Keate acted as house manager and Sid Block as chorus manager.

Innovation of the Green Lyres this year was the "Leg-of-Lyres" contest, featuring male contestants. All CTC men were invited to enter this contest to find the most attractive male legs at the College. Winner was "Queen" Roy Bedell, resplendent in his purple stockings.

Written, directed and produced entirely by the Green Lyres, the shows are always more than justification of the Lyres existence. The spirit of democratic comradeship enjoyed by the Lyres in the production of their show and the artistic satisfaction of a successful accomplishment are the complete and only ends of the Green Lyres.

The inroads of war have struck the Green Lyres harder than most College organizations, but Green Lyres followers are assured that, if it is at all possible, their show will go on again next year.



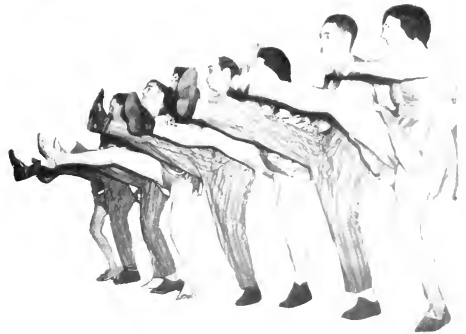

# College Theatre



Ladies in Retirement

**D**ISTINCTIVE in that it is one of the few organizations composed of talent from both Chicago Teachers and Wilson Junior College, College Theater has further distinguished itself by its successful productions under the able direction of Professor Fred C. Blanchard, now a Lieutenant in the U. S. Navy.

"Tom Cobb", a gay nineties, vaudeville melodrama, set the pace for the 1942-43 stage bill and was followed in November by Noel Coward's sophisticated comedy, "Hayfever". Second semester saw the production of "Ladies in Retirement", a murder melodrama which proved to be the best of the plays, and the final play of the season, "June Mad", a gay, spontaneous, light comedy.

As were so many of our college organizations, College Theater was directly affected by the shortage of men. Female roles were far more numerous in the productions, and with the withdrawal to service of many of the property crew and the experienced scenery supervisor, John Green, Dr. Blanchard was forced to take over practically single-handed. Throughout, however, College Theater gave top-notch performances. The future of the theater next year is doubtful, but plans are tentatively being made for the continuance of this organization on a wartime basis.



June Mad  
Ladies in Retirement



Tom Cobb



Hay Fever (backstage)

# Tempo

**T**EMPO, the College newspaper, completes this month a year that will go down as one of its most difficult since the reorganization of the College. It was a year which witnessed depletion of funds, staff writers, and news sources; it was a year which found Tempo publishing weekly and left it a bi-weekly.

In spite of the constant departure of men for the armed forces and women for defense jobs, and in spite of the continued lack of news due to a narrowing of the College's activity scope, the staff, headed by Bernard Kroeger and Irwin Suloway, in the fall and Suloway, Al Schwartz, and Jane Delson in the spring, managed to publish a paper which merited a first class honor rating from the Associated Collegiate Press.

As in the past two years, Tempo continued its custom of mailing copies of the paper to CTC servicemen throughout the world and publishing a column of mail received from them. This column, as well as Tempo's editorial coverage of the war, merited special commendation from the Associated Collegiate Press.

Fall highspots in the Tempo year were the College Press convention at the Knickerbocker Hotel where the College acted as co-host with Northwestern University and contributed largely to the success of the conclave; and the winter banquet at Le Petit Gourmet.

The end of the College year finds Tempo, faced with further slashes on all sides, reiterating its promise, come what may, to continue publication.



Irwin Suloway  
Editor



Bernard Kroeger  
Editor



Al Schwartz  
Editor



Jane Delson  
Editor



Eleanor Koelle  
Business Editor



Lucille Berman  
Business Editor



Jean Henkel, Marqurele Davis, Rosemary Grundel, Jo McKee, Dick Aylward.



Alta Turk  
Advisor



Jerry Alshuler  
News Editor



Shirley Blocker  
News Editor



Fran Hale  
News Editor



Maribel Klein  
News Editor



Blossom Vigdor  
News Editor



Paul Singer  
Feature Editor



Elaine Fox  
Feature Editor



Rosemary Grudell  
Feature Editor



Jo McKee  
Feature Editor



Laura Gance  
Copy Editor



Bernice Hudnall  
Editor





# Tempo



Mailing **Tempo** to the servicemen



Dolores Tolich, Jane Delson,  
Jerry Alshuler, Matt King, Mary  
Ellen Grosshans

Mel Levin, Irwin Salsbery, Mar-  
garete Davis, Al Schwartz



Robert Anderson  
Photographer



Matt King  
Sports Editor



Joe Peckerman  
Sports Editor



Dan Riordan  
Photographer



Patsy Allman  
Squads Write Editor



Anne Fishman  
Exchange Editor



Norma Pressel  
Exchange Editor



Bob Anderson  
Editor



Jo McKee, Jane Delson, Bob Anderson, Jack Philbin, Dan Riordan



Eileen Gleason  
Associate Editor



Walter Krolkowski  
Associate Editor



Ann Callaghan, Muriel Moran, Paul Singer, Jeanne Hollowed, Walt Krolkowski, Irwin Sulway.

**I**NSECURITY marked *Emblem's* beginning his year as the decreased enrollment, wartime shortages, and technical hardships made its publication one of the more doubtful events of the year. In spite of these discouraging factors, however, a "business as usual" policy was decided upon, and the editors and staff were chosen, plans being formulated in the hope that these difficulties would be overcome.

On President Bartky's suggestion subscriptions were opened in October. The wholehearted response of the sales force and student body, and the excellent cooperation of photographers and printers ironed out in great degree the retarding factors and publication of the 1943 *Emblem* was assured. An innovation in the subscription drive was the "Peep Show" in the main foyer where students could preview parts of the yearbook previous to publication.



John Fay Philbin  
Literary Editor



Paul Singer  
Literary Editor



Jane Delson  
Classes Editor



Jo McKee  
Classes Editor



Ann Callaghan  
Activities Editor



Harper Philbin, Jack Philbin, Eleanor Koelle, Joan Powers, Chuck Johnson.



Eleanor Koelle  
Business Manager

Concentrated work on the actual production of the book was undertaken early in the fall semester and continued through April and the first part of May. Throughout the year a distinguishing feature was the Sunday and evening staff meetings held at the homes of the various staff members, since outside work, practice teaching, and irregular programs made work at school difficult. As with other College organizations, *Emblem* suffered severely with the loss of most of the male editors and staff members to service.

Revolutionary this year is the treatment of the faculty section where the faculty members are pictured informally, and the appearance of a silk screen drawing on the presentation page. Wartime has prompted the inclusion once again of a special service section wherein the wartime activities of the college are portrayed and tribute paid to the CTC men in service.



Mary Elynn Grosshans  
Circulation Manager



Joan Powers  
Advertising Manager



Mary Elynn Grosshans



Jeanne Hollowed  
Activities Editor



Matt King  
Sports Editor



Al Schwartz  
Sports Editor



Muriel Moran  
Art Editor



Dan Riordan  
Feature Editor



Arturo Fallico  
Art Adviser



Alta Turk  
Literary Adviser



Irwin Suloway  
Student Adviser



Nellie Cochran  
General Adviser

## Emblem



Irwin Suloway, Matt King,  
Bob Anderson, Jerry Alt-  
shuler, Al Schwartz.

# Choir



Row 1: Marie Kinney, Coletta Wagner, Mary McBride, Ruth Olson, Laurie Sweeney, Vaso Krekas, Mary Fawcett, Mary Brady, Marilynne Starr, Dolores Tukich. Row 2: Gordon Fitzgerald, Ray Lane, Gwen Young, Shirley Mae Simmons, Dorothy Spry, Leonce Keenan, Eleanor Feichtinger, Dorothy Hardy, Mary Pat Ward, Lillian Johnson, Ramona Holcomb, Carol Moe, John Philbin, Harner Philbin. Row 3: Bill Mulcahy, Gerry Mills, Rosemary Shortall, Emily Sodini, Eleanor Hulard, Leslie Sisman, Marica Teske, Eleanor Elias, Eileen Lunzney, Crain, Virginia Maloney, Mary Pizzarello, John Mulder.

**E**NTERING its fifth year the college choir found its male sections so depleted that it was unable to carry on as a mixed choir. Proceeding on the idea that music strengthens morale, David Nyvall, director, and the women members converted the organization into a women's choir at the beginning of the second semester.

Before the conversion the choir made four appearances; for the convention of the Association of Women Deans, the assembly in honor of the departing Lieutenant Commander Bartky, the Carol Sing sponsored by the State Street Council, and the February commencement.

An outstanding event of this season was the performance of Maurice Cooper as guest soloist at the Annual Pre-Tour Concert on April 16th. Mr. Cooper has had leading roles in such productions as the "Hot Mikado" and the all-colored production of "Aida".

Upholding the tradition of the choir the women made the fourth annual choir tour during spring vacation. The performances were confined to appearances at Chanute Field, Scott Field, Savannah Ordnance Depot and Camp Grant. To compensate for the lack of men in the choir, arrangements were made to have a group of ten soldiers at each camp sing several mixed numbers with the women.



# Home Economics

**Row 1:** Lucille Gillskey, Ruth Birk, Jane Delson, Charlotte Toomey, Kay Lee, Muriel Licht, Evanthis Lambros  
**Row 2:** Dolores McDade, Rita Powell, Marian Bohne, Peg Reagan, Marianne Garbel, Kay Foley, Phyllis Sharkey.



**S**TARTING activities early in the fall with a style show forecasting the year's fashions, the Home Economics club continued their traditionally fine organization. Under the sponsorship of Teresa O'Sullivan a series of varied programs was presented. The girls heard of textile testing techniques, visited Chinatown, and gave farewell teas for the February and June graduating members. At the

final meeting, Frances Swain, Director of Home Economics in Chicago schools spoke.

Largely responsible for the group's enterprising year were the officers of this all-women organization, Charlotte Toomey, president; Rita Powell, vice president, Jane Delson, secretary; and Kathryn Lee, treasurer; who worked together with the chairmen of the various events.

**Row 1:** Jean Komar, Roberta Diethman, Margaret Hays, Virginia Clark, Ruth O'Neill, Mary Jane McDonald, Irene Ford. **Row 2:** Marjorie Patano, Muriel Kelly, Jean Batek, Pat Reynolds, Loretta Waa, Dorothy McNamee, Eileen Seppi, Betty McDermott, Jeanne Hollowed.



# Kappa Mu Epsilon

Mary Economos, John Johnson, Mary Cook, Eleanor McInerney, Mary Beth Hanneghan, Dan Drennan, Fred Bell, Louis Swanson, Mary Ammond, Arletta Loomis, Craig Wilson, Roy Lane.



**S**PRING of 1942 saw the honorary mathematics fraternity, Kappa Mu Epsilon, welcome Illinois Gamma of Chicago Teachers College as its 31st chapter into its national organization. The newly-inducted chapter lost no time in integration and consolidation by arranging an imposing fall program of lectures, movies and business meetings, culminated by the first official initiation of new members.

Officers for the fall term were given the famous scientific names which are bestowed upon the various offices forever as provided for in the national constitution. President Archimedes Robert Healy chairmanned the Illinois Gamma meetings, while vice-president Euler John Weigand, secretary Galileo Arletta Loomis, treasurer Kepler Rita Cooney, and corresponding secretary DeCartes Joseph J.

Urbancek held the other posts in the College chapter.

In addition to sound movies on the use of verniers and calipers and the history of numbers, perhaps the outstanding contributions to KME's ken were the talks delivered by Dr. Ralph Mansfield, Lt. F. C. Chunn, U. S. N., Dr. Lester R. Ford and Dr. William C. Krathwohl.

Twenty-nine new Illinois Gammas were inducted at the close of the term, replete with engraved invitations, solemn ceremony, and official sanction, bringing KME rolls to a total of seventy-one. The *Pentagon*, Kappa Mu Epsilon's official organ has featured local chapter news in its fall issue and promises to publish late developments in its forthcoming spring publication.



Row 1: Karl Siewers, Marge Paschke, Jim Sandberg, Al Schwartz, Bob Kelly, Jerry Althuler, Walter Feibig, Bob Quast, Joseph Urbancek, Barney Cosgrove, Ralph Mansfield. Row 2: Ann Oakhill, Connie Costim, Charlotte Krause, Rita Meyer, Mary Dillon, Leslie Sisman, Rose Homarek, Dorothy DeVise, Helen Wright.

# Association for Childhood Education



**Row 1:** Marian Caruso, Angela Caruso, Mary Facella, Mary Baur, Coletta Wagner, Virginia Maloney, Elaine Krasniewski, Margie Page, Marian Burke, Louise O'Connor, Peg Mahoney, Mary Ellen Foran, Rosemary Walsh, Betty Monteith, Ruth Olson. **Row 2:** Helen Jean Clancy, Phyllis O'Connor, Leona Pelka, Lorraine Markstaller, Marcy Beth Fairbairn, Mary McBride, Nancy Tucker, Elaine Ehlers, Cecilia Garo, Bettylu Hannah.

**T**HE Chicago Teachers College student branch of the Association for Childhood Education is a local branch of the international organization bearing the same title. Its purpose is to provide an opportunity to broaden professional experience. During the year meetings were held once a month with outstanding leaders in the field as guest lecturers. Among these were Hilda Beals of England, Clara Lyden of Francis Parker School, Henry Geilen of CTC, and Clarabelle Baker of National College of Education.

Social activities of the year were the traditional Christmas festival and the semi-annual Silver Teas given for the benefit of the convention fund. Delegates this year attended the State Convention of the Association at Springfield, Illinois.

Officers for the past year were: Lorraine Serp, president; Betty Hannah, vice president; Grace Loescher, secretary; and Shirley Stack, treasurer. Faculty sponsors for the group were Miss Ellen M. Olson, and Miss Dorothy E. Willy.



**Row 1:** Ramona Holcombe, Mary Pat Ward, Pauline Trautwein, June Engstrom, Jean Taub, Rhoda Diamond, Marquette Schmitzer, Sylvia Spallina, Gerdie Brehne, Shirley Stack, Mrs. Malone, Anna Marie Porter. **Row 2:** Laurie Sweeney, Vivian Fried, Doris Smith, Rosemary Ward, Dove Kesselman, Elaine Kietzer, Lorraine Serp, Ann Ehaltwalthe, Connie Walsh, Ann Joyce, Grace Loescher.



# Physical Education Majors

**Row 3:** Adrian Haril, Carl Brizzolara, Harry King, Peg Kinsella, Barney Maloney, Hank Springs, Ray McDade, Earl Keate. **Row 2:** Sidney Rohlslein, Ray Burke, Mary Keenan, Rita O'Grady, Gayle Vittinghoff, Vivian Healy, Virginia McNamara, Denny O'Brien. **Row 1:** Bob Moore, Bob Ellsworth, Sylvia Zimmerman, Pat Young, Urbala Maehner, Peg Connelly, Carmella Seritella, Pete Bruschi, Lenny Burski.



**I**f the demand for Physical Education teachers can be taken as a criterion, the role of the P E majors today assumes one of major proportions. It is significant to note that the freshman P E class is double the size of the upper classes, notwithstanding the present total of twelve males in the whole group.

Not only have the gymnasts provided the bulk of College athletic talent in intra-mural as well as varsity participation, but they have also contributed handsomely to the cultural activity program of the college. Class offices, student council, and most CTC organiza-

tion groups, number P E majors high on their lists of active participants.

Chairman Joseph Kripner of the P E department inaugurated two years ago, an orientation program for freshmen to give them a basic background of physical education. Lectures by experts in the various fields of sport as well as a well-rounded activity program, have given the frosh a clearer picture of the importance of physical education, which has apparently provided the department with a greater influx of potential P E majors.



**Row 3:** Bert Elia, Gus Zagros, Isador Salerno, Helen Flaherty, Mary Churchill, Mary Charkowski, Jack Mahoney, Gene Long. **Row 2:** Hans Flitz, Jim Sullivan, Jo McKee, Meryl Zambon, Albinah Beninger, Bonnie McCarthy, Penny Anthony, Mary Catherine Burgan, Violet Lehman, Al Douglas, Chuck Steinmetz. **Row 1:** Joe Tadelman, Eileen O'Brien, Ann Callaghan, Bernice Schel, Marjorie Schel, Maile Souver, Eleanor Krastan, Marge Polocksky, Ivonne Smith.

# Phi Alpha



**Row 1:** Elaine Ehlers, Bobbie McCabe, Mary Caplis, Rosemary Ward, Frances Peickert, Jeanne Taub, Mary McBride, Elsie LaForge, Lorraine Markstahler. **Row 2:** Robert Given, Eleanor Womnarowski, Betty Monteth, Mary Eilyn Grosshans, Betty Ratis, Gerdie Brehme, Genevieve Johnson, Betty Jane Bridges, Ruth Thiele, Pat Siemens, Mitchell Hassen. **Row 3:** Leslie Sissman, Lorraine Serp, Grace Westberg, Flora Knehue, Bettylu Hannah, Leona Palka, Una Stockman.

**F**OUNDED as a club for music majors, Phi Alpha has, however, during the last year, extended its membership to other music lovers also. Under the guidance of its officers and Frances Peickert, sponsor, the club has held several teas, climaxing the semester with the Phi Alpha dinner. During the last year the club has been an agency for Chicago Symphony Orchestra popular concert tickets and consequently has sponsored several concert parties.

Spring officers are Genevieve Johnson, president; Eleanor Wojnarowski, vice president; Crystal Groom, recording secretary; Dorothy Kelly, corresponding secretary; and Grace Westberg, treasurer.

## Industrial Arts

**S**ERVICE has keynoted the year in the industrial arts department. This service has made itself evident in activities benefiting the College itself, in the industrial training being afforded to boys and girls in the elementary and high schools of the city, and in its contributions to the defense industries of the city. The department has also supplied numerous instructors to the naval training school at Navy Pier and to training schools the country over.

In the fall a course in elementary aviation was introduced as part of the industrial arts curriculum. This course, which was enthusiastically received, is designed to prepare students for teaching aviation in the upper elementary grades.

The CTC honor roll of men in service was made by students in industrial arts and was designed by Mr. Coleman Hewitt of that department. Other evidences of the work of this department are displayed in the industrial arts showcase.



**Standing:** Tom Malone, Carl Schuessler, Warren Anderson, John Harbough, Chet Wierloch, Bernie Storck. **Seated:** Jack Duggan, Frank X. Henke, Ted Albinick, Roll Beulich, Hank Sansone, Me Levin, John Miller, Coleman Hewitt, Bill Moore.

# Art Majors



Row 1: Anne Joyce, Mary McGuire, Henry Geilen, Arturo Fallico, Eimer Morrow, Ruth Dyrud, Jessie Stryer, Irene Leahy, Row 2: Ellen Butler, Joan Powers, Georgette Popp, Eleanor McFarland, Mary Sullivan, Mary Burke, Beverly Schlupp, Dorothy Libin, Peggy Duffy, Eleanore Smith, Christine Weidner, Alonzo Chancellor. Row 3: Bob Anderson, Olga Mariah, Muriel Klein, Pat O'Leary, Ann Ross, Hortense Wilhelms, M. E. Sauer, Mary Borsic, Rose Freda, Alice Deolin.

**J**UST a year ago the art majors established the Art Guild, an organization which has as its twofold purpose the furnishing of extra-curricular art experiences and the furthering of the social activities within the art department. This year they have successfully accomplished these purposes.

Among their projects for this year was the holding of a spaghetti dinner with Arturo Fallico as the chef. The settings were artistically arranged in Latin-American motif, and the meeting was highlighted with an illustrated lecture by Miss Ruth Dyrud, describing her experiences on an eastern tour.

Homecoming also saw the Art Guild active.

This year it sponsored a display of the different types of art work being done in the department. Members of the art guild were responsible also for the lunchroom decorations at that time.

Under the guidance of Henry Geilen a group of twelve art majors made a set of murals for the Bureau of Volunteer Services of the Office of Civilian Defense. The first group tells of the development of liberty in America, from the settlers up to the present day. The second group describes the liberties present today.

Government of the Art Guild rests with the Guild council composed of two representatives from each class. It is this council which is largely responsible for the activities of the group.





# GIVE A CHEER

Give a cheer, give a cheer for the boys who drink the beer in the  
 cellars of Old C T C Give a shout, Give a  
 shout for the man who has the gout it's the burser of  
 old C T C Then it's guzzle, guzzle  
 as it drizzles down your muzzle Fuzzle  
 cheer There'll be a rippin' and a roarin' when the coppers break the  
 door in in the cellars of old C T C  
 ly in the cellars of old C T C yes Miss O'R eil-  
 in the cellars of old C T C I don't mean Jodar's  
 in the cellars of old C T C

# SENIOR DIRECTORY, JUNE, 1943

Adams, Ola, 3809 S. Damen	Vin. 3169	Kelly, Robert, 9927 S. Longwood	Ced. 1445
Albinok, Theodore, 5916 Madison	Col. 4240	Kenny, Anne, 815 W. 54th Pl.	Bou. 7678
Alke, Grace, 417 N. Kildare	Kil. 1081	Kough, Marguerite, 9014 S. Loomis	Rev. 6218
Anderson, Robert, 9233 Essex	Sou. 5712	Kinsella, Margaret, 1319 E. 72nd Pl.	Van. 4683
Anderson, Warren, 7733 S. Michigan	Rad. 6669	Kinsey, Gordon, 3412 Walnut	Van. 8628
Appelbaum, Frances, 718 Monticello	Van. 4978	Kinsey, Mary Elizabeth, 10510 Hoxie	Sou. 2343
Aries, Beverly, 3830 W. Congress	W. 2719	Kirk, Margaret, 8108 Green	St. 8531
Barry, Florence, 7500 Luella	Bry. 5328	Kiss, Sarah, 2141 N. Spaulding	Cap. 5678
Bell, Frederick, 867 S. Carpenter		Klar, Shirley, 3925 W. Fillmore	Ked. 5280
Beulich, Roll, 3446 N. Albany	Inv. 2919	Klink, Ruth, 923 W. 86th St.	St. 5152
Birk, Ruth, 4141 N. LeClaire	Pen. 2324	Kneue, Flora, 737 Sheridan	Wel. 9517
Borsic, Mary, 1924 S. Throop	Che. 2199	Krolkowski, Walter, 4604 S. Ashland	Yor. 1885
Bresnahan, Mary, 7142 S. Michigan	Abe. 0862	Kuha, Virginia, 9334 S. Elizabeth	Rev. 8424
Bridges, Betty Jane, 8233 S. Green	St. 2363	La Forge, Elsie, 817 E. 81st St.	Rad. 1470
Brzozola, Carl, 2514 W. Wilcox	See. 4074	Lang, Regina, 7935 Ridgeland	Ked. 0346
Bruschi, Peter, 3515 N. Pulaski	Inv. 1290	Leach, Irene, 319 S. Central Park	Reg. 4491
Burch, Josephine, 2301 Dearborn	Vic. 1242	Levin, Melvin, 3527 W. 12th Pl.	Reg. 2043
Burke, Raymond, 40 Custer, Lemont	Lein. 138	Levin, Robert, 7149 Muskegon	Soc. 4421
Burmeister, Olive, 6552 S. Normal	Nor. 0049	Lewis, Joan, 5715 Indiana	Eng. 9162
Burski, Leonard, 2625 1/2 N. Spaulding	Cap. 4980	Lewis, Marion, 10029 S. Carpenter	Inv. 4743
Campbell, Mary, 4058 Peoria	St. 5665	Lick, Mariel, 4390 Superior	Aus. 7658
Caplis, Mary, 1438 N. Lorel	Mer. 2746	Maehner, Ursula, 3547 N. Fremont	Aus. 3846
Clark, Virginia, 5477 Kimbark	Dor. 4125	Malone, Thomas, 8633 S. Ashland	Ced. 3846
Conlan, Geraldyn, 1228 W. 99th St.	Bev. 2146	Manley, Rosemary, 6722 Constance	Pla. 3234
Connelly, Margaret, 211 N. Kilbourn	Col. 4262	Marshall, Sara, 6323 Langley	Dor. 2305
Coyne, William, 4436 Shields	Bou. 4355	Merchant, Sarah, 5206 S. Wabash	Ken. 5352
Creswell, Thomas, 7750 Calfax	Sou. 5356	Miller, John, 5552 W. Superior	Aus. 2463
D'Amico, Josephine, 1500 Lowe, Chicago Heights	Chi. 2270	Moore, Robert, 8128 Calumet	Lin. 1781
De Vries, Dorothy, 6621 S. California	Rep. 6362	Moran, Marie, 5300 W. Jackson	Aus. 2575
Diamond, Rhoda, 3116 W. Douglas	Cra. 5283	Moran, Mariel, 8041 S. Justine	Vin. 7422
Di Leonardo, Elaine, 2621 N. Spaulding	Alg. 1232	Moses, Rose, 1437 S. Avers	Nor. 3605
Dillon, Mary, 785 1/2 Berwill	Soc. 4152	Munster, Madeline, 5812 S. Carpenter	Nor. 8461
Dixon, Joseph, 11307 S. Aberdeen	Pal. 1037	Munson, Watson, 6447 N. Mayne	Reg. 5307
Donlan, Kevin, 5077 Monroe	Man. 7911	McCabe, Mary, 7410 S. Calumet	Abe. 2574
Doolin, Alice, 112 Illinois, Lemont	Lein. 142	McCarty, Dorothy, 4222 N. Ashland	Div. 9224
Duggan, John, 16 N. Mayfield	Aus. 8918	McDermott, Betty, 1519 W. Garfield	Pro. 7866
Duggan, Mary, 16 N. Mayfield	Aus. 8918	McDonald, Mary Jane, 6604 N. Fairfield	She. 6667
Ehleis, Elaine, 839 S. Superior	Edg. 0088	McGlynn, Sarah, 4116 Flournoy	Vou. 4592
Ellsworth, Robert, 2212 N. Kostner	Alb. 8195	McGuire, Mary Catherine, 7925 Ridgeland	Sou. 2734
Ely, Jean, 6231 S. Troy	Rep. 6035	McInerney, Charles, 8801 Michigan Ave.	Inf. 9753
Engelund, Florence, 2334 Medill	Mid. 4381	McLaughlin, Rosemary, 13557 Indiana	Pro. 6432
Evans, Gloria, 6937 Woodlawn	Rev. 5771	McNamara, Mary Kathryn, 1943 W. 71st	Pla. 8686
Fardy, Mary, 8144 Calumet	Wen. 2529	Nicholson, Betty, 6530 Woodlawn	Col. 8267
Fathes, Helen, 517 1/2 N. Woodlawn	Wes. 890	O'Brien, Mary Jane, 4555 W. Jackson	Reg. 1312
Fish, Rosalie, 4116 Johnson, West Springs	Eng. 3154	O'Neil, Dorothy, 8114 Kenwood	Wen. 4401
Fleming, Joseph, 5659 S. Morgan	Bev. 8793	O'Neil, Ruth, 1059 W. Garfield	St. 10402
Flynn, Polly, 9254 Vanderpol	Mer. 6700	O'Shea, Edward, 8015 S. Carpenter	Col. 0246
Foley, Rita, 1505 N. Menard	Aus. 5858	Pantano, Marjorie, 830 N. Lawler	Can. 8799
Ford, Irene, 35 N. Mason	Vic. 2171	Pauls, Lucille, 2224 W. Cermak	Inv. 2929
Freno, Rosemarie, 2324 Wentworth	Sag. 7793	Peak, Ruth, 4546 N. Superior	Pen. 2511
Garbel, Marianne, 2865 E. 91st St.	Via. 2212	Polka, Joseph, 3368 Central	St. 3216
Gilmore, Margaret, 7825 S. Green	Nev. 5778	Popp, Georgene, 1744 W. 77th St.	Sou. 2971
Glover, Robert, 3422 Carroll	Hem. 4646	Powers, Joan, 2013 Prairie	Sou. 3216
Glover, Alice, 6339 S. Fairfield	Bou. 7481	Prince, June, 1903 E. 79th St.	St. 5308
Goss, Bernadette, 5156 S. Union	Vin. 7567	Rabis, Betty, 7706 Calumet	Flu. 7867
Graham, Mary Elizabeth, 8242 Peoria	May. 8474	Rachalski, Romayne, 13021 Maple, Blue Island	Van. 2956
Greene, Anamarye, 121 S. 9th, Maywood	Pol. 6292	Regan, Margaret, 3827 Flournoy	St. 6732
Grien, Raymond, 4234 N. Mason	Atl. 2700	Reidy, Dorothea, 8610 Throop	Tri. 6511
Griffin, Edna Mary, 4534 Ellis	Rad. 1352	Riordan, Daniel, 1450 W. 81st St.	Aus. 4085
Gross, Helen, 8220 Rhoades	Reg. 4604	Ross, Ann, 45 N. Mayfield	Jun. 9454
Gross, Mary Ellen, 6940 S. Harper	Tri. 4431	Rothsaler, Sidney, 4741 N. Bernard	Flu. 3990
Hannah, Betty, 7920 Langley	Ind. 8607	Rufolo, Mary, 2300 Desplaines	Mid. 5384
Harbough, John, 3054 Sunnyside	Abe. 5507	Sandner, Mary Jane, 7150 Croy	Tri. 9549
Hartl, Adrian, 7305 S. Stewart	Vin. 3316	Sansone, Henry, 7543 S. May	Hum. 9351
Hastings, Betty, 8504 Morgan	Sou. 5456	Sauer, Margaret, 910 N. Hoyne	Soc. 1945
Havlat, Evelyn, 2038 W. 18th St.	Col. 2020	Scala, Mary, 3821 Monroe	Rev. 3277
Heys, Margaret, 538 Gordon, Calumet City	Rad. 3760	Schaefer, Carl, 3912 Winchester	Arm. 6137
Hevener, Halley, 7718 Kingston	Abe. 7589	Sears, Helen, 2858 Dickens	Col. 2461
Higgins, Helen, 5949 W. Superior	Ked. 8974	Seppi, Eileen, 4849 W. Superior	Pro. 7593
Hines, Mary, 7714 S. Carpenter	Van. 0855	Serp, Lorraine, 8220 S. Wood	Hay. 4737
Hinkle, Lois, 7412 Union	Pal. 9855	Serritella, Carmella, 834 S. Ashland	Rad. 6252
Horsack, Rose, 3932 W. Fillmore	Sun. 7677	Sessler, Alberta, 809 Indiana	Abe. 9532
Horsack, Thomas, 4101 W. Fillmore	Abe. 1328	Shaker, Doris, 7024 S. Peoria	Tri. 5084
Jenkins, Thomas, 218 E. 105th St.	San. 5136	Shuell, Mary Jane, 8407 S. Cermak	Bev. 0870
Johnson, Phyllis, 1440 Balmorel	Nev. 3078	Siemens, Mary Patricia, 9559 Longwood	Hyd. 9923
Joyce, Anne, 7111 Paxton	Wl. 5527	Siewiers, Karl, 151 N. Austin	New. 0920
Junker, Margaret, 7042 Indiana	Mer. 4189	Singer, Jessie, 5608 S. Maryland	Wl. 2115
Kearns, Evelyn, 1339 Winemac	Vin. 7349	Snow, Frances, 1320 Ashland, Wilmette	Rad. 8951
Keating, Richard, 3114 1/2 W. Ave.	Hyd. 0387	Spallina, Sylvia, 751 E. 80th St.	Mer. 7491
Keenan, Mary, 111 S. Humphrey, Oak Park		Spellman, Marguerite, 1510 N. Parkside	Van. 0526
Kelcher, William, 1451 N. Long		Storck, Bernard, 1148 S. Pulaski	Euc. 3793W
Kelly, Margaret, 7817 Ada		Sullivan, Mary Catherine, 642 S. Lyman, Oak Park	Fai. 2419
Kelly, Mariel, 6407 Drexel		Suloway, Irwin, 2031 E. 73rd St.	

Taylor, Evelyn, 520 Long Ave.	Arm. 8851	Westberg, Grace, 1311 W. Springfield	Inv. 4369
Toomey, Charlotte, 911 S. Sacramento	Neu. 7552	Wiculus, Estelle, 11409 Columet	Com. 2875
Townsend, William, 7746 S. East End	Sou. 3749	Wiercho, Chester, 5305 S. Nottingham	Por. 7048
Van Wie, Geraldine, 155 Crawford, Blue Is.	Harvey 1605-R-1	Wilhelms, Hortense, 7354 Cl-1	Pla. 0541
Waldron, Valerie, 8224 S. Hermitage	Ste. 8101	Wojnarcowski, Eleanor, 2208 W. Iowa	Hum. 8569
Walsh, Constance, 1794 Arthur	Rog. 7758	Wood, Jean, 11001 S. Green St.	Pul. 4619
Walsh, Mary Kathryn, 8055 Vernon	Vin. 2488	Wos, Loreta, 5559 S. Mozart	Hem. 0453
Ward, Rosemary, 2757 W. Giddings	Edg. 3635	Wynn, Rosebeth, 6544 Champlain	Ed. 3554
Weidner, Christine, 5930 S. Hermitage	Gre. 0612	Zimmerman, Sylvia, 3838 W. End	Neu. 6311
Wells, Nancy, 7132 Cranwood	Mid. 4107	Zuckerman, Julie, 5537 Washington	Aus. 3223
Wesemann, Odyl, 3936 Wrightwood	Spa. 3115		

## FEBRUARY, 1944

Altshuler, Jerome, 1221 N. Wolcott	Arm. 8851	Krause, Charlotte, 1311 W. 97th Pl.	Rev. 4659
Bailey, Elizabeth, 7746 S. Lawrence	Pla. 1071	Lane, Ray, 8031 Prairie	Rod. 4127
Beher, Esther, 1330 N. Avers	Spa. 6950	Larson, Evelyn, 6411 S. Troy	Rep. 5085
Beyer, Ellen, 7830 Jeffery	Sou. 7920	Lee, Kathryn, 7344 S. Wabash	Abe. 7344
Brehme, Gerdie, 3706 N. New England	Pal. 1625	Lomasney, Eileen, 8131 St. Lawrence	Vin. 0273
Brooks, Mildred, 318 N. Pine	Est. 0494	Madden, Louise, 7324 Blackstone	But. 1124
Butney, Sylvia, 3422 S. Oakley	Lad. 2589	Majetch, Frances, 9456 Commercial	Sog. 8973
Carsel, Evelyn, 5477 Greenwood	Rof. 0905	Markthal, Edna, 7036 E. 70th St.	Sog. 8973
Caruso, Marian, 3211 Augusto	Mid. 0459	Marshall, Margie, 3060 Cheltenham Pl.	Sou. 8273
Chan, Irving, 1445 S. Drake	Cra. 1910	Monterth, Betty, 1410 Bryn Mawr	Lon. 3729
Clancy, Helen Jean, 7642 Peoria	Ste. 2234	Moore, William, 8444 S. Paulina	Rev. 4999
Colberg, Barbara Jean, 8009 Vernon	Vin. 4881	Murphy, Virginia, 5753 S. Peoria	Eng. 2584
Cotilim, Constance, 1824 Greenleaf	Hol. 9433	McBride, Mary, 2525 W. 114th St.	Rev. 0064
Cosgrove, Bernard, 6353 S. Artesian	Rep. 4017	McCabe, Alice, 7410 Calumet	Eng. 4311
Cotter, Nancy, 7000 S. Campbell	Rep. 0052	McDede, Raymond, 943 W. 68th St.	Ken. 1604
Cronin, Dorothy, 5211 Augusto	Man. 3393	McGuire, Margaret, 5836 Erie	Man. 8620
Deethmann, Roberts, 3801 N. Central Park	Ir. 2813	McKee, Cathleen, 7718 S. Bishop	Rad. 5271
Dirksen, Mary, 6535 N. Fairfield	Rog. 5274	Nora, Marjorie, 7749 Clyde	Sou. 6757
Doerrer, Alice, 2200 N. Lawndale	Bel. 7881	Oakhill, Anne, 2935 N. Austin	Nat. 1980
Dore, Earl, 3938 Maypole	Ked. 5844	O'Brien, Ann Frances, 5361 S. Peoria	Bou. 6746
Downs, Mary Ellen, 922 E. 44th St.	Oak. 0095	Olson, Ruth, 4901 Ellis	Abe. 0574
Durchslag, Jeanette, 2903 N. Kedzie	Ked. 4432	Pasche, Marjorie, 5658 N. Hermitage	Lon. 2536
Dyckman, John, 8229 Jeffery	Soc. 2975	Pease, Vivian, 2129 W. Greshnaw	See. 0966
Engelhaler, Lorraine, 1931 S. Desplaines	Can. 2539	Peklo, Mabel, 2329 S. Austin Blvd.	
Feehery, Mary, 6937 Normal Ave.	Abe. 5543	Philbin, John, 5435 W. Quincy	Aus. 4970
Fitzpatrick, Marie, 907 W. Garfield	Wen. 3087	Pietch, Frances, 1135 Hyde Pk.	Hyd. 2831
Foran, Mary, 6718 N. Fairfield	Rog. 4725	Porter, Ann Marie, 9116 Longwood	Rev. 3069
Ford, Ione, 5725 Washington	Col. 4954	Rapp, Rosemary, 7719 N. Paulina	Bri. 0791
Fried, Vivian, 1456 Elmdale	Rog. 5693	Riley, Eileen, 714 S. Humphrey, Oak Park	Euc. 9382
Georgoff, Lydia, 2639 S. Keeler	Law. 6108	Sabbath, Shirley, 8240 S. Troy	Rep. 5484
Glickman, Lillian, 1626 Hyde Park Blvd.	Ken. 9693	Sandberg, James, 3743 N. Broadway	Wel. 3388
Griffin, Mary, 1341 W. 96th St.	Bev. 7057	Schnitzer, Marguerite, 2250 W. 37th St.	Vir. 0342
Groford, Dolores, 5340 Cullom	Pen. 9771	Schwartz, Alfred, 1220 N. Kedzie	Alb. 0130
Haagstrom, Betty, 1641 Hollywood	Edg. 3009	Sexauer, Betty, 4730 Fulton	Col. 7273
Hayden, Reta, 648 Waveland	Bit. 4469	Shabin, Ruth, 751 S. Lawndale	Van. 6053
Healy, Robert, 1759 E. 72nd St.	Dor. 6459	Sias, Elizabeth, 1833 S. Ashland	See. 1757
Hogan, Elizabeth, 9326 S. Throop	Bev. 5800	Smith, Shirley, 1044 S. Euclid, Oak Park	Euc. 3531R
Jacobson, Irving, 1920 N. Kedzie	Alb. 10541	Sreisinger, Gertrude, 1610 Cornman	Rav. 3910
Johnson, Doris, 6146 Wentworth	Nor. 2469	Sullivan, Raphael, 6929 Paxton	Mid. 0883
Kamin, Miriam, 6449 W. Congress	Col. 2427	Swanson, Louis, 7723 S. Winchester	
King, Harry, 1004 W. Lombard	Vil. 7463	Tostenson, Dorothy, 4322 Schubert	Alb. 7786
Kocek, Adeline, 4212 W. Cullerton	Law. 7551	Vietinghoff, Gayle, 2445 Eastwood Ave.	Edg. 1832
Kotfman, Violet, 6040 N. Kenmore	Sun. 5228	Wardick, Elaine, 10317 S. Oakley	Ced. 8022
Kotrane, Giorgianna, 1414 W. 18th St.	Can. 5245	Walsh, Rosemary, 2757 W. Giddings	Edg. 3835
Kohler, Virginia, 7416 Euclid	But. 2732	Woodson, Madeska, 6238 Champlain	Mid. 10058
Komar, Jean, 3845 Arthington	Nev. 3138	Young, Gwendolyn, 13151 Brandon	Sou. 9491
Kucharski, Carroll, 2653 W. North	Bru. 5259	Young, Patricia, 7154 Harvard	Abe. 7881
Kowalski, Genevieve, 1318 Emerald	Chi. Hgts. 4812R		

### D. Koehler & Company Bookbinders

Specializing in Library Bookbinding  
Gold Stamping and Embossing

Official binder for the Chicago Teachers College  
library for more than a decade.

3115 Kenmore Avenue

Chicago, Illinois

**SPIES BROTHERS, Inc.**

SINCE 1878

*Official Jewelers to*

*Chicago Teachers College*

LOOP OFFICE: 27 East Monroe Street

FACTORY: 1140 Cornelia Avenue  
Chicago, Illinois



**Burke & Koretke**

*Specialists in Banquets—Groups*

*—Conventions—Meetings—*

*Publicity Portraits*

**Tel. RANDolph 4929-4041**

108 W. LAKE STREET, CHICAGO



THANKS

for

YOUR PATRONAGE

The

**COLLEGE  
LUNCHROOM**



**NEW DEMAND FOR TEACHERS —**

**Gives Graduating CTC Students new teaching opportunities!**

It was Lincoln who said: "I will prepare myself and my chance will come."  
This is just what CTC Students have been doing.

Workman's Bookstore has had a small share in helping you to prepare for your chosen life work. In war or peace time we strive to provide adequate college supplies and texts you need.

We wish to merit your patronage from the first semester until you receive the coveted "sheep-skin."

"Your College Bookstore

**Workman's Bookstore**

350 West 69th Street

DAQUERRE  
STUDIOS

218 South Wabash Ave.  
CHICAGO



*Official Photographers*  
*of*  
*The 1943 Emblem*



*Special rates for all C. T. C. students*  
Tel. Wabash 0526 for appointment



