



Ge  
977.201  
C57e  
1414580

**GENEALOGY COLLECTION**

ALLEN COUNTY PUBLIC LIBRARY



3 1833 02299 8311

Digitized by the Internet Archive  
in 2010 with funding from  
Allen County Public Library Genealogy Center

<http://www.archive.org/details/encyclopedicdire00slwe>











# The Encyclopedic Directory

.... OF ....

## CLAY COUNTY, INDIANA,

GIVING

A List of the Householders of the County, Their Post-office Address, Occupation, Location, School District, Section Number, Township, Politics, Religion, Assessed Value of Real Estate, Nationality, Where Born, When Born, When Came to Clay County, Etc.

INCLUDING

A MAP OF CLAY COUNTY,

ALSO

SEVENTEEN CITIES AND TOWNS OF CLAY COUNTY, IN SEPARATE FORMS, HALF-TONE CUTS OF PROMINENT CITIZENS, PUBLIC BUILDINGS, ETC., ETC.



1414580

KEY TO CIPHER.

| DEMOCRAT |   |   |   |   |   |   |   |   |   |   |   |   | REPUBLICAN |   |   |   |   |   |   |   |   |   | POP. | PRO. | NOVE |
|----------|---|---|---|---|---|---|---|---|---|---|---|---|------------|---|---|---|---|---|---|---|---|---|------|------|------|
| A        | B | C | D | E | F | G | H | I | J | K | L | M | N          | O | P | Q | R | S | T | U | V | W | X    | Y    | Z    |
| 1        | 2 | 3 | 4 | 5 | 6 | 7 | 8 | 9 | 0 | 0 | 0 | 0 | 0          | 0 | 0 | 0 | 0 | 0 | 0 | 0 | 0 | 0 | 0    | 0    | 0    |

RELIGION.

A—Methodist.  
 B—Regular Baptist.  
 C—Christian.  
 D—Presbyterian.  
 E—Catholic.  
 F—United Brethren.  
 G—Reformed German.  
 H—Evang. Lutheran.  
 I—African M. E., col.  
 J—French Mission.

RELIGION.

K—Episcopal.  
 L—Dunkards.  
 M—Missionary Baptist  
 N—Universalist.  
 O—M. E. German.  
 P—Free M. E.  
 Q—New Light.  
 R—None.  
 S—None.

EXPLANATION.

—  
 Politics in units place.  
 Religion in tenths place.  
 Value in hundredths place.  
 Value in thousandths place.  
 Value in ten-thousandths place.

Thus: D'CE—\$4,000, Christian, Democrat.







. . . PREFACE . . .



THIS VOLUME, being the first of its kind ever published, goes forth to our patrons the results of months of arduous, unremitting and conscientious labor. None so well know as those who have been associated with us the almost insurmountable difficulties to be met with in the preparation of a work of this character. Since the inauguration of the enterprise, a large force has been employed in gathering material. In gathering from these numerous sources, both for the Directory and Biographical departments, the conflicting statements, the discrepancies and the fallible and incomplete nature of public opinion, caused by numerous swindlers in the past, have made it quite a difficult task to secure the many thousands of names represented in this book. Again, members of the same families disagree as to the spelling of the family name, contradict each other's statements as to the dates of birth, of settlement, nativity and other matters of fact. In this entangled condition, we have given preference to the preponderance of authority, and while we acknowledge the existence of errors and our inability to furnish a perfect Encyclopedic Directory, we claim to have come up to the standard of our promises, and given as accurate a work as the nature of the surroundings would permit. \* \* \* \* \*

Whatever may be the verdict of those who do not and will not comprehend the difficulties to be met with, we feel assured that all just and thoughtful people will appreciate our efforts, and recognize the importance of the undertaking and the great public benefit that has been accomplished in preserving the valuable historical matter of the county and biographies of many of its citizens, as well as numerous illustrations, half-tones, etc. \* \* \* \* \*

To those who have given us their support and encouragement, we acknowledge our gratitude, and can assure them that as years go by the book will grow in value as a repository, not only of pleasing reading matter, but of treasured information of the past that will become an enduring monument. \* \* \* \* \*

PUBLISHERS.



Handwritten text, possibly bleed-through from the reverse side of the page, located on the right edge. The text is illegible due to blurring and low contrast.

# ENCYCLOPÆDIC DIRECTORY.

BIOGRAPHY

DIRECTORY

HISTORY

POLITICS

RELIGION

| NAMES                | POST OFFICE   | No. Acres owned | No. Acres rented | School Dist. No. | Sec. No. | No. Miles and Direction from Co. Seat | No. Miles and Direction from P O | Appraised Val. Land, Politics and Religion | TOWNSHIP     | WHERE BORN       | When Born   | Came to this Co. | OCCUPATION |        |
|----------------------|---------------|-----------------|------------------|------------------|----------|---------------------------------------|----------------------------------|--|--------------|------------------|-------------|------------------|------------|--------|
|                      |               |                 |                  |                  |          |                                       |                                  |  |              |                  |             |                  |            |        |
| Adams, C. W          | Harmony       | 58              |                  | 9                | 22       | 4 NE                                  | 1 N                              | AAST                                       | Van Buren    | Illinois         | 1859        | 1874             | Farmer     |        |
| Adams, Mrs. Ellen    | Carbon        | 4               |                  | 5                | 8        | 5 NW                                  | 4 S                              | AOAZ                                       | Van Buren    | Kentucky         | 1848        | 1859             |            |        |
| Adams, S. C          | Ashboro       | 80              |                  | 1                | 1        | 6 S                                   | 3 N                              | BDRA                                       | Perry        | Clay county      | 1869        |                  | Farmer     |        |
| Adams, J. T          | Ashboro       | 126             |                  | 1                | 1        | 6 S                                   | 3 NW                             | DXRA                                       | Perry        | Parke county     | 1841        | 1852             | Farmer     |        |
| Anderson, P. A       | Poland        |                 | 2                | 31               | 14 SE    | 2 SW                                  |                                  | OAV  | Cass county  | Owen county      | 1849        | 1861             | Farmer     |        |
| Anderson, Joe        | Poland        |                 | 100              | 32               | 14 SE    | 1 1/2 W                               |                                  | XGV  | Cass county  | Owen county      | 1868        | 1869             | Farmer     |        |
| Anderson, D          | Poland        | 153             |                  | 1                | 34       | 16 SE                                 | 1 S                              | DEDA                                       | Cass county  | Owen county      | 1845        | 1871             | Farmer     |        |
| Anderson, Daniel     | Poland        | 40              | 60               | 1                | 34       | 16 SE                                 | 1/2 E                            | EDA  | Cass county  | Owen county      | 1857        | 1869             | Farmer     |        |
| Anderson, J. C       | Cory          | 40              | 44               | 11               | 3        | 16 S                                  | 4 SE                             | WAS  | Perry        | Owen county      | 1859        | 1879             | Farmer     |        |
| Anderson, Charles    | Brazil        |                 | 1                | 1                | 1        | 1 NE                                  | 1 NE                             | BRP  | Brazil       | Virginia         | 1845        | 1875             | Miner      |        |
| Anderson, J. F       | Staunton      | 90              |                  | 6                | 9        | 4 SW                                  | 1/2 N                            | CXAY                                       | Posey        | Owen county      | 1850        | 1862             | Farmer     |        |
| Anderson, G. F       | Brazil        | 314             |                  | 7                | 5        | 2 W                                   | 3 W                              | CXAY                                       | Posey        | Owen county      | 1858        | 1862             | Farmer     |        |
| Anderson M           | Staunton      | 130             |                  | 5                | 20       | 8 SW                                  | 3 NW                             | OXAY                                       | Posey        | Virginia         | 1810        | 1845             | Farmer     |        |
| Anderson, Charles    | Brazil        | 118             |                  | 2                | 35       | 2 1/2 W                               | 2 W                              | CCRP                                       | Dick Johnson | Iowa             | 1853        |                  | Farmer     |        |
| Anderson, W. T       | Brazil        | 313             |                  | 3                | 21       | 4 NW                                  | 4 NW                             | FRAR                                       | Dick Johnson | Owen county      | 1840        | 189              | Farmer     |        |
| Anderson, Guy        | Brazil        |                 | 2                | 5                | 27       | 3 NW                                  | 3 NW                             | AAR  | Dick Johnson | Clay county      | 1871        |                  | Farmer     |        |
| Allen, R. S          | Brazil        |                 | 2                | 4                | 13       | 3 1/2 NW                              | 3 1/2 NW                         | XCR  | Dick Johnson | Putnam county    | 1857        | 1890             | Miner      |        |
| Allen, W. F          | Eaglesfield   |                 | 3                | 10               | 24       | 6 NE                                  |                                  | OASX                                       | Van Buren    | Putnam county    | 1864        | 1890             | Farmer     |        |
| Andrews, Thomas      | Clay City     | 80              |                  | 3                | 7        | 22 SE                                 | 3 E                              | BBSR                                       | Harrison     | Clay county      | 1864        |                  | Farmer     |        |
| Andrews, M           | Center Point  |                 | 60               | 2                | 4        | 9 SE                                  | 1/2 W                            | OFR  | Sugar Ridge  | Green county     | 1854        | 1882             | Engineer   |        |
| Aker, L. E           | Carbon        |                 | 1                | 5                | 8        | 5 NE                                  | 1/2 S                            | OHSA                                       | Van Buren    | Clay county      | 1867        |                  | Farmer     |        |
| Aydellotte, Sarah    | Carbon        | 73              |                  | 1                | 1        | 5 N                                   | 1 1/2 SW                         | AHSD                                       | Dick Johnson | Butler county O  | 1841        | 1887             | Farmer     |        |
| Alexander, J         | Coffee        | 8               | 40               | 11               | 10       | 30 S                                  | 1/2 S                            | AMP  | Lewis        | Clay county      | 1848        |                  | Farmer     |        |
| Armstrong, Wm        | Carbon        | 80              |                  | 3                | 4        | 7 NE                                  | 1 1/2 E                          | AFSL                                       | Nan Buren    | Ohio             | 1842        | 1864             | Farmer     |        |
| Allbright, Jos       | Newburg       |                 | 50               | 22               | 4        | SW                                    | 1 S                              | XRB  | Posey        | Putnam county    | 1868        | 1895             | Miner      |        |
| Applegate, George    | Brazil        |                 | 120              | 5                | 27       | 6 SW                                  | 6 SW                             | OOHA                                       | Posey        | Clay county      | 1865        |                  | Farmer     |        |
| Ayer, O. W           | Staunton      | 40              | 200              | 3                | 33       | 9 SW                                  | 4 S                              | AAAO                                       | Posey        | Ohio             | 1849        | 1852             | Farmer     |        |
| Aling, Michael       | Brazil        | 160             |                  | 9                | 36       | 7 SW                                  | 7 SW                             | GRHX                                       | Posey        | Ohio             | 1835        | 1865             | Farmer     |        |
| Arbuckle, William H  | Brazil        | 14              |                  | 8                | 12       | 1 1/2 S                               | 1 1/2 S                          | BAO  | Posey        | Kentucky         | 1837        | 1884             | Farmer     |        |
| Ahrbright, William A | Art           |                 | 40               | 7                | 10       | 10 SW                                 | 2 1/2 S                          | XAN  | Perry        | Clay county      | 1862        |                  | Farmer     |        |
| Ahle Meyer, G. E     | Poland        | 40              | 20               | 29               | 28       | 16 SE                                 | 1/2 W                            | HGA  | Cass         | Clay county      | 1862        |                  | Farmer     |        |
| Ahle Meyer, F        | Poland        | 350             |                  | 29               | 33       | 14 SE                                 | 1 W                              | BAVGA                                      | Cass         | Germany          | 1823        | 1838             | Farmer     |        |
| Addy, Mrs. C         | Bowling Green | 80              |                  | 8                | 33       | 19 SE                                 | 4 SE                             | ABAO                                       | Washington   | Ohio             | 1823        | 1854             |            |        |
| Addy, Nathan         | Center Point  | 38              | 2                | 8                | 6        | 14 S                                  | 2 S                              | HFA  | Sugar Ridge  | Clay county      | 1854        |                  | Farmer     |        |
| Aldendorf, E. H      | Conneley      | 225             |                  | 9                | 1        | 14 S                                  | 2 1/2 NW                         | DEGP                                       | Sugar Ridge  | Atlantic, O.     | 1843        | 1854             | Farmer     |        |
| Anchits, Frittz      | Center Point  | 40              |                  | 5                | 28       | 13 SE                                 | 3 1/2 S                          | ABGA                                       | Sugar Ridge  | Germany          | 1824        | 1862             | Farmer     |        |
| Armstrong, W. A      | Conneley      |                 | 15               | 7                | 16 S     | 1/2 S                                 |                                  | OSB  | Harrison     | Hendricks County | 1824        | 1893             |            |        |
| Allee, J. A          | Clay City     | 120             |                  | 8                | 19       | 20 S                                  | 2 1/2 N                          | FOSS                                       | Harrison     | Putnam county    | 1854        | 1859             | Farmer     |        |
| Arney, A. W          | Bowling Green | 20              | 76               | 8                | 31       | 18 SE                                 | 3 S                              | HMS  | Washington   | Owen county      | 1868        | 1888             | Farmer     |        |
| Alt Miller, H. H     | Poland        | 169             |                  | 1                | 10       | 18 SE                                 | 4 W                              | FOGA                                       | Washington   | Maryland         | 1826        | 1857             | Farmer     |        |
| Austemiller, Fred    | Bowling Green |                 | 2                | 6                | 5        | 12                                    | 13 SE                            | 2 N  | OSR          | Washington       | Clay county | 1853             |            | Farmer |
| Aarnink, John        | Poland        | 86              | 20               | 1                | 5        | 17 SE                                 | 3 S                              | BOGS                                       | Washington   | Cincinnati       | 1865        | 1869             | Farmer     |        |
| Aarnink, Edward      | Poland        |                 | 200              | 1                | 5        | 17 SE                                 | 3 S                              | GS   | Washington   | Cincinnati       | 1868        | 1869             | Farmer     |        |
| Atkinson, Isaac      | Martz         | 80              |                  | 7                | 7        | 24 S                                  | 2 1/2 SW                         | BLSR                                       | Harrison     | Ohio             | 1832        | 1848             | Farmer     |        |
| Atkins, Ben          | Clay City     | 80              |                  | 8                | 9        | 21 S                                  | 1 E                              | BSNY                                       | Harrison     | Clay county      |             |                  | Farmer     |        |
| Acree, Joe           | Harmony       | 40              |                  | 11               | 34       | 34 SW                                 | 1/2 S                            | DAS  | Van Buren    | Kentucky         | 1867        | 1875             | Farmer     |        |
| Acree, John          | Brazil        |                 |                  |                  |          | 1 E                                   | 1 E                              | OAD  | Brazil       | Kentucky         | 1861        | 1876             | Miner      |        |



# ENCYCLOPÆDIC DIRECTORY.

BIOGRAPHY

DIRECTORY

HISTORY

POLITICS

RELIGION

| NAMES              | POST OFFICE   | N. Acres owned | '80 Acres rented | School Dist. No. | Sec. No | No. Miles and Direction from Co. Seat | No. Miles and Direction From P. O. | Appraised Val. Land, Politics and Religion | TOWNSHIP     | WHERE BORN       | When Born | Came to this Co. | OCCUPATION |
|--------------------|---------------|----------------|------------------|------------------|---------|---------------------------------------|------------------------------------|--|--------------|------------------|-----------|------------------|------------|
| Albright, J. P     | Brazil        |                |                  |                  | 1       | E                                     | 1 E                                | ORO  | Brazil       | North Carolina   | 1829      | 1837             |            |
| Arree, Sam         | Harmony       | 3              |                  |                  | 4       | E                                     | 3 1/2 E                            | CBF  | Van Buren    | Kentucky         | 1831      | 1845             | Miner      |
| Adamson, W. N.     | Harmony       | 61             | 12               | 23               | 24      | E                                     | 1 1/2 W                            | AEAN                                       | Van Buren    | Ohio             | 1850      | 1869             | Farmer     |
| Bolton, James      | Bowling Green | 40             | 45               | 9                | 28      | 19 SE                                 | 4 SE                               | ACK  | Washington   | Ohio             | 1832      | 1852             | Farmer     |
| Beamer, J. F       | Bowling Green | 97             | 9                | 34               | 20 SE   | 4 SE                                  | 4 SE                               | CM   | Washington   | Clay county      | 1866      | 1865             | Furmer     |
| Beamer, H. E.      | Bowling Green | 105            | 9                | 34               | 20 SE   | 4 SE                                  | 4 SE                               | AM   | Washington   | Clay county      | 1869      | 1869             | Farmer     |
| Beamer, Geo. N.    | Bowling Green | 325            | 9                | 27               | 19 SE   | 4 SE                                  | 4 SE                               | FKAL                                       | Washington   | Ohio             | 1827      | 1862             | Farmer     |
| Buell, Daniel      | Bowling Green | 40             | 160              | 10               | 28      | 17 SE                                 | 2 E                                | DRS  | Washington   | Ohio             | 1864      | 1857             | Farmer     |
| Buell, Benj.       | Bowling Green | 100            | 10               | 20               | 19 SE   | 4 E                                   | 4 E                                | AR   | Washington   | Ohio             | 1855      | 1858             | Farmer     |
| Buell, Richard     | Bowling Green | 700            | 10               | 20               | 19 SE   | 4 E                                   | 4 E                                | GOSS                                       | Washington   | Ohio             | 1828      | 1855             | Farmer     |
| Buskirk, M. P      | Bowling Green | 80             | 5                | 13               | 13 SE   | 1 E                                   | 1 E                                | COFR                                       | Washington   | Monroe county    | 1832      | 1879             | Farmer     |
| Boyce, R. B. Mrs   | Bowling Green | 129            | 5                | 12               | 13 SE   | 1 E                                   | 2 W                                | EOMO                                       | Washington   | Ohio             | 1845      | 1857             |            |
| Boyce, Mrs. Belle  | Center Point  | 80             | 4                | 11               | 13 SE   | 2 E                                   | 1 E                                | ABO  | Washington   | Ohio             | 1855      | 1866             |            |
| Brown, Mrs. C      | Bowling Green | 80             | 10               | 6                | 26      | 14 SE                                 | 2 SW                               | ABCO                                       | Washington   | Penn             | 1830      | 1869             |            |
| Brown, Simon       | Clay City     | 10             | 5                | 6                | 19      | 12 SE                                 | 2 N                                | BXFX                                       | Sugar Ridge  | Ohio             | 1850      | 1869             | Farmer     |
| Brown, Eva L       | Clay City     | 80             |                  |                  | 9       | 22 S                                  | 2 S                                | AFCO                                       | Harrison     | Ohio             | 1842      | 1859             | Farmer     |
| Brown, Wm.         | Clay City     |                | 86               | 6                | 15      | 25 S                                  | 5 S                                | ABSA                                       | Harrison     | Clay county      | 1870      |                  | Farmer     |
| Brown, Louis F     | Clay City     | 156            |                  | 14               | 10      | 20 S                                  | 5 NW                               | ABRSX                                      | Harrison     | Maryland         | 1828      | 1868             | Farmer     |
| Brown, F. M.       | Clay City     |                |                  | 14               | 10      | 20 S                                  | 5 NW                               | ROSC                                       | Harrison     | Clay county      | 1876      |                  | Farmer     |
| Brown, B. F        | Clay City     | 120            |                  | 14               | 10      | 20 S                                  | 5 NW                               | FORC                                       | Harrison     | Clay county      | 1862      |                  | Farmer     |
| Brown, Hampton     | Asherville    |                |                  | 2                | 9       | 6 SE                                  | 1 NW                               | RN   | Jackson      | Ohio             | 1867      | 1861             | Farmer     |
| Brown, M. C        | Lewis         | 30             | 9                | 33               | 22 SW   | 3 E                                   | 3 E                                | SP   | Lewis        | Hendricks county | 1855      | 1871             | Farmer     |
| Brown, Mrs. J. H.  | Lewis         | 74             | 9                | 33               | 23 SW   | 3 E                                   | 3 E                                | ADFP                                       | Lewis        | Kentucky         | 1843      | 1871             | Farmer     |
| Brown, F           | Brazil        | 40             | 1                | 11               | 5 NW    | 5 NW                                  | 5 NW                               | ALCD                                       | Dick Johnson | Kentucky         | 1851      | 1852             | Farmer     |
| Brown, J. H.       | Carbon        | 1              | 3                |                  | 8       | NE                                    | 2 E                                | EFO  | Van Buren    | Putnam county    | 1845      | 1859             | Farmer     |
| Brown, Wm. T       | Carbon        | 240            | 3                | 4                | 8       | NE                                    | 2 E                                | KSZ  | Van Buren    | Putnam county    | 1850      | 1854             | Farmer     |
| Brown, C. F.       | Prairie City  | 300            | 9                | 25               | 6 S     | 1 W                                   | 1 W                                | HB   | Posey        | Ohio             | 1837      | 1866             | Farmer     |
| Brown, Ed          | Prairie City  | 80             | 20               | 9                | 36      | 6 S                                   | 1 W                                | BGRX                                       | Posey        | Ohio             | 1865      | 1868             | Farmer     |
| Brown, Simpson     | Prairie City  | 69             | 65               | 9                | 31      | 6 S                                   | 1 SW                               | ABX  | Jackson      | Ohio             | 1844      | 1866             | Farmer     |
| Brown, Henry       | Asherville    | 68             | 5                | 21               | 6 SE    | 1 W                                   | 1 W                                | ABN  | Jackson      | Ohio             | 1827      | 1849             | Shoemaker  |
| Brown, J. H.       | Asherville    | 164            | 5                | 21               | 6 SE    | 1 W                                   | 1 W                                | CSM  | Jackson      | Clay county      | 1857      |                  | Farmer     |
| Brown, Geo. W      | Connelly      | 58             | 15               | 7                | 16 S    | 1 SW                                  | 1 SW                               | BOFB                                       | Harrison     | Ohio             | 1861      | 1868             | Farmer     |
| Brown, C. L.       | Connelly      | 58             | 15               | 18               | 16 S    | 1 SW                                  | 1 SW                               | ABSE                                       | Harrison     | Ohio             | 1850      | 1880             | Farmer     |
| Briggs, Joseph     | Connelly      |                | 5                | 17               | 16 S    | 1 SW                                  | 1 SW                               | RX   | Harrison     | Putnam county    | 1859      | 1868             | Farmer     |
| Briggs, I. E       | Brazil        | 80             | 3                | 34               | 3 W     | 2 W                                   | 2 W                                | BKCR                                       | Dick Johnson | Clay county      | 1857      |                  | Farmer     |
| Briggs, J. J       | Brazil        | 40             | 7                | 33               | 3 W     | 3 W                                   | 3 W                                | FAR  | Dick Johnson | Clay county      | 1866      |                  | Farmer     |
| Bence, J           | Connelly      | 40             | 13               | 31               | 14      | 20 S                                  | 3 SW                               | FXEX                                       | Harrison     | Clay county      | 1870      |                  | Farmer     |
| Bence, John A      | Connelly      |                | 15               | 7                | 17 S    | 1 W                                   | 1 W                                | XOSS                                       | Harrison     | Clay county      | 1863      |                  | Teacher    |
| Bence, O. W        | Connelly      | 28             | 15               | 7                | 17 S    | 1 W                                   | 1 W                                | AOFS                                       | Harrison     | Clay county      | 1872      |                  | Farmer     |
| Brough, John       | Connelly      | 32             | 15               | 7                | 16 S    | 1 W                                   | 1 W                                | ABFY                                       | Harrison     | Greene county    | 1857      | 1881             | Farmer     |
| Burkhart, Mrs. M   | Connelly      |                | 15               | 7                | 16 S    | 1 E                                   | 1 E                                | Harrison                                   | Owen county  | 1844             | 1874      |                  |            |
| Burkhart, Geo      | Stearleyville | 40             | 7                | 35               | 9 SE    | 1 E                                   | 1 E                                | GGM  | Jackson      | Clay county      | 1867      |                  | Farmer     |
| Burkhart, G. H     | Stearleyville | 40             | 7                | 35               | 9 SE    | 1 E                                   | 1 E                                | GGM  | Jackson      | Clay county      | 1864      |                  | Farmer     |
| Burkhart, Caroline | Stearleyville | 60             | 8                | 26               | 9 SE    | 1 W                                   | 1 W                                | ABGZ                                       | Jackson      | Germany          | 1848      | 1864             |            |
| Burkhart, John     | Stearleyville |                | 60               | 8                | 26      | 9 SE                                  | 1 W                                | GZ   | Jackson      | Clay county      | 1870      |                  | Farmer     |
| Brothers, George   | Clay City     | 50             | 15               | 7                | 16 S    | 4 NE                                  | 4 NE                               | RS   | Harrison     | Orange county    | 1859      | 1861             | Farmer     |
| Brown, G. C        | Perth         |                | 1                | 14               | 5 NW    | 5 NW                                  | 5 NW                               | SD   | Dick Johnson | Clay county      | 1868      |                  | Miner      |

山陰縣志卷之四

# ENCYCLOPÆDIC DIRECTORY.

BIOGRAPHY

DIRECTORY

HISTORY

POLITICS

RELIGION

NAMES

POST OFFICE

No. Acres  
owned

No. Acres  
rented

School  
Dist. No.

Sec. No.

No. Miles  
and  
Direction  
from  
Co. Seat

No. Miles  
and  
Direction  
from  
P. O.

Appraise  
Val. Land,  
Politics  
and  
Religion

TOWNSHIP

WHERE BORN

Whee  
Born

Came to  
this  
Co.

OCCUPATION

|                   |              |     |     |     |      |           |          |       |             |                 |      |      |          |
|-------------------|--------------|-----|-----|-----|------|-----------|----------|-------|-------------|-----------------|------|------|----------|
| Brothers, F L     | Harmony      | 80  |     | 9   | 16   | 6 NE      | 3 N      | BSSI  | Van Buren   | Clay county     | 1837 | 1865 | Farmer   |
| Brothers, Thomas  | Clay City    | 160 |     | 6   | 21   | 25 S      | 5 S      | EIAD  | Harrison    | Orange county   | 1846 | 1866 | Farmer   |
| Brandenburg, J G  | Martzt       | 66  |     | 11  | 31   | 21 S      | 1 W      | AHFY  | Harrison    | Indiana         | 1863 | 1868 | Minister |
| Barrick, G. W     | Clay City    |     | 20  | 3   | 34   | 24 S      | 3 E      | FFY   | Harrison    | Clay county     | 1863 |      | Farmer   |
| Barrick, A. J     | Clay City    | 70  |     | 3   | 34   | 23 SE     | 3 E      | AFSA  | Harrison    | Clay county     | 1868 |      | Farmer   |
| Barrick, Margaret | Clay City    | 70  |     | 3   | 34   | 23 SE     | 3 E      | ADFM  | Harrison    | Pennsylvania    | 1825 | 1856 | Farmer   |
| Bentz, George     | Coal City    | 100 |     | 4   | 10   | 24 S      | 1 W      | BALA  | Harrison    | Ohio            | 1830 | 1832 | Farmer   |
| Blair, Fred       | Clay City    | 138 |     | 8   | 10   | 22 S      | 1 SE     | BBSA  | Harrison    | Owen county     | 1854 | 1891 | Farmer   |
| Blair, John       | Clay City    | 40  |     | 11  | 20   | 20 S      | 1 NE     | ASCA  | Harrison    | Owen county     | 1837 | 1875 | Farmer   |
| Blair, Samuel     | Brazil       | 90  |     | 4   | 18   | 3 S       | 3 S      | ADAN  | Jackson     | Pennsylvania    | 1843 | 1863 | Farmer   |
| Blair, Decker     | Brazil       | 60  |     | 4   | 18   | 2 S       | 2 S      | ISN   | Jackson     | Pennsylvania    | 1854 | 1855 | Farmer   |
| Baumgartner, S.   | Clay City    | 320 |     | 27  | 22 S | 2 S       | 2 E      | HBE   | Harrison    | Ohio            | 1829 | 1857 | Farmer   |
| Bivers, A         | Clay City    |     | 240 | 5   | 16   | 20 SE     | 2 1/2 NW | AFP   | Jackson     | Clay county     | 1861 | 1892 | Farmer   |
| Bolin, John W     | Asherville   |     | 1   | 30  | 5    | 6 SE      | 1 1/2 NW | DJFP  | Jackson     | Washington      | 1831 | 1835 | Farmer   |
| Bolin, James      | Asherville   | 80  |     | 5   | 9    | 6 SE      | 2 1/2 SE | AHSD  | Van Buren   | Ohio            | 1844 |      | Farmer   |
| Bolin, Wilson     | Carbon       | 53  |     | 3   | 3    | 7 NE      | 2 1/2 SE | ASM   | Jackson     | Clay county     | 1863 |      | Farmer   |
| Bolin, F          | Hooiserville |     | 1   | 120 | 4    | 18 1/4 SE | 1/2 W    | ASDR  | Lewis       | Greene county   | 1870 | 1863 | Farmer   |
| Bush, Thman       | Lewis        |     | 100 | 10  | 19   | 22 S      | 4 NE     | ELDS  | Lewis       | Vigo county     | 1838 | 1847 | Farmer   |
| Bush, Daniel      | Lewis        | 280 |     | 10  | 19   | 22 S      | 4 NE     | BKM   | Lewis       | Vigo county     | 1841 | 1851 | Farmer   |
| Bush, J. W        | Lewis        | 135 |     | 9   | 29   | 25 SW     | 2 1/2 SW | EFP   | Lewis       | Clay county     | 1856 |      | Farmer   |
| Brush, Foster     | Clay City    | 23  | 30  | 9   | 32   | 25 SW     | 7 W      | DP    | Lewis       | Vigo county     | 1872 |      | Farmer   |
| Brush, Schuyler   | Clay City    |     |     | 9   | 24 S |           | 4 SW     | ABMP  | Lewis       | Clay county     | 1842 |      | Farmer   |
| Bemis, William    | Coffee       | 85  |     | 9   | 32   | 25 SW     | 2 N      | CSSX  | Lewis       | Vigo county     | 1855 | 1880 | Farmer   |
| Bemi, John        | Alum Cave    | 176 |     | 6   | 19   | 35 SW     | 1 E      | BSSX  | Lewis       | Vigo county     | 1847 | 1881 | Farmer   |
| Bemis, J. A.      | Alum Cave    | 160 |     | 4   | 21   | 30 SW     | 1 E      | DSP   | Lewis       | Vigo county     | 1869 | 1879 | Farmer   |
| Bemis, J. O       | Coffee       | 40  |     | 8   | 23   | 35 S      | 5 SE     | SZ    | Van Buren   | Clay county     | 1869 |      | Miner    |
| Bolin, S.         | Cardonia     |     |     | 1   | 8    |           | 1/2 N    | AAFN  | Lewis       | Ohio            | 1848 | 1863 | Farmer   |
| Bolinger, Z. O    | Lewis        | 53  | 35  | 9   | 30   | 20 SW     | 3 E      | ASA   | Lewis       | Greene county   | 1868 | 1890 | Farmer   |
| Bedwell, L. D     | Alum Cave    |     | 2   | 5   | 19   | 35 SW     | 2 E      | FSA   | Lewis       | Ohio            | 1837 | 1893 | Farmer   |
| Barnes, Huston    | Alum Cave    | 24  | 129 | 5   | 30   | 35 SW     | 2 E      | ACP   | Lewis       | Harrison county | 1828 | 1829 | Farmer   |
| Buckallew, W. L   | Jasonville   | 62  |     | 3   | 33   | 32 S      | 2 N      | CA    | Lewis       | Indiana         | 1849 | 1884 | Farmer   |
| Burchaus, Sol     | Jasonville   |     | 80  | 3   | 28   | 30 S      | 2 N      | BBSX  | Jackson     | Clay county     | 1846 |      | Farmer   |
| Buckallew, J      | Jasonville   |     | 60  | 30  | 4    | 32 S      | 2 N      | AEMP  | Lewis       | Greene county   | 1848 |      | Farmer   |
| Buckallew, W. A   | Prairie      | 105 |     | 9   | 31   | 7 S       | 1 1/2 SW | ASX   | Lewis       | Ohio            | 1851 | 1877 | Farmer   |
| Bonham, E. S.     | Howesville   | 110 |     | 1   | 36   | 30 SE     | 3 S      | ACD   | Lewis       | Clay county     | 1853 |      | Engineer |
| Borger, Benjamin  | Coffee       |     | 4   | 6   | 21   | 30 SE     | 1 S      | CP    | Lewis       | Clay county     | 1856 |      | Farmer   |
| Butler, William   | Coffee       |     | 80  | 7   | 16   | 31 S      | 1 1/2 SE | AESP  | Lewis       | Clay county     | 1860 |      | Farmer   |
| Butt, Thomas      | Coffee       |     | 80  | 7   | 16   | 31 S      | 1 1/2 SE | EXRA  | Posey       | West Virginia   | 6732 | 1850 | Farmer   |
| Butt, N. J        | Coffee       | 80  |     | 7   | 16   | 31 S      | 1 E      | EERP  | Posey       | Clay county     | 1846 |      | Farmer   |
| Butts, Walter     | Staunton     | 102 |     | 2   | 16   | 5 SW      | 1 W      | CXRP  | Posey       | Ohio            | 1849 | 1881 | Farmer   |
| Butts, William    | Staunton     | 340 |     | 3   | 29   | 8 SW      | 4 S      | ABSCR | Sugar Ridge | Kentucky        | 1823 | 1828 | Farmer   |
| Butts, Frank T    | Staunton     | 160 |     | 3   | 29   | 7 SW      | 3 SW     | CBRR  | Sugar Ridge | Clay county     | 1868 |      | Farmer   |
| Butt, William Sr  | Center Point | 620 |     | 9   | 32   | 8 SE      | 1 1/2 NW | AFAA  | Lewis       | Clay county     | 1840 |      | Farmer   |
| Butt, William Jr  | Center Point | 80  | 120 | 2   | 8    | 9 SE      | 1 1/2 W  | SP    | Lewis       | Hamilton county | 1872 | 1875 | Farmer   |
| Butt, J. W        | Center Point | 80  | 25  | 2   | 10   | 10 SE     | 1 E      | MD    | Sugar Ridge | Indiana         | 1849 |      | Farmer   |
| Burris, Charles   | Howesville   |     | 40  | 1   | 31   | 35 S      | 2 SE     |       |             |                 |      |      |          |
| Burris, F. V      | Coffee       |     |     | 11  | 9    | 25 S      | 2 N      |       |             |                 |      |      |          |

12  
13  
14  
15  
16  
17  
18  
19  
20  
21  
22  
23  
24  
25  
26  
27  
28  
29  
30  
31  
32  
33  
34  
35  
36  
37  
38  
39  
40  
41  
42  
43  
44  
45  
46  
47  
48  
49  
50  
51  
52  
53  
54  
55  
56  
57  
58  
59  
60  
61  
62  
63  
64  
65  
66  
67  
68  
69  
70  
71  
72  
73  
74  
75  
76  
77  
78  
79  
80  
81  
82  
83  
84  
85  
86  
87  
88  
89  
90  
91  
92  
93  
94  
95  
96  
97  
98  
99  
100



# ENCYCLOPÆDIC DIRECTORY.

BIOGRAPHY

DIRECTORY

HISTORY

POLITICS

RELIGION



| NAMES                | POST OFFICE  | No. Acres owned | No. Acres rented | School Dist. No. | Sec. No. | No. Miles and Direction from Co. Seat | No. Miles and Direction From P. O. | Appraised Val. Land, Politics and Religion | TOWNSHIP         | WHERE BORN | When Born | Cost to this Co. | OCCUPATION |
|----------------------|--------------|-----------------|------------------|------------------|----------|---------------------------------------|------------------------------------|--|------------------|------------|-----------|------------------|------------|
| Burris, G. W.        | Saline City  | 18              | 9                | 1                | 15 S     | 3 SW                                  | CSA                                | Lewis                                      | Clay county      | 1864       |           | Farmer           |            |
| Bledsoe, N. G.       | Coffee       | 10              | 7                | 14               | 30 S     | 2 1/2 SE                              | BSD                                | Sugar Ridge                                | Greene county    | 1859       |           | Carpenter        |            |
| Butt, S. T.          | Center Point | 11 1/2          | 90               | 2                | 4 9 SE   | 1 1/2 NW                              | IAR                                | Lewis                                      | Clay county      | 1863       |           | Farmer           |            |
| Burns, John          | Coffee       | 120             | 6                | 20               | 30 SW    | 3 SW                                  | BSAX                               | Lewis                                      | Pennsylvania     | 1832       | 1865      | Farmer           |            |
| Bledsoe, John H.     | Coffee       | 63              | 11               | 16               | 30 S     |                                       | ABSD                               | Lewis                                      | Greene county    | 1842       | 1377      | Blacksmith       |            |
| Briley, F.           | Coffee       | 100             | 8                | 8                | 32 S     | 1 1/2 E                               | BSNX                               | Lewis                                      |                  | 1851       |           | Farmer           |            |
| Briley, O. O.        | Coffee       | 6               | 6                | 18               | 32 S     | 3 SW                                  | MP                                 | Lewis                                      | Clay county      | 1874       |           | Farmer           |            |
| Butler, Ed.          | Coffee       | 15              | 7                | 15               | 30 S     | 1 1/2 SE                              | CX                                 | Lewis                                      | Indiana          | 1838       |           | Farmer           |            |
| Bolinger, E. K.      | Clay City    | 160             | 9                | 25 S             | 4 SW     | 1 1/2 W                               | BSRX                               | Lewis                                      | Vigo county      | 1856       |           | Farmer           |            |
| Barless, Ham         | Martz        |                 |                  | 25 S             |          |                                       | CD                                 | Lewis                                      |                  |            |           | Farmer           |            |
| Burges, Benjamin     | Coffee       | 80              | 11               | 9                | 25 S     | 2 1/2 W                               | ADEP                               | Lewis                                      | Indiana          | 1848       |           | Farmer           |            |
| Bridwell, A.         | Jasonville   | 80              | 33               | 4                | 33 SE    | 2 1/2 NW                              | ADCP                               | Dick Johnson                               | Harrison county  | 1855       | 1872      | Farmer           |            |
| Bridgewater, Mary    | Brazil       | 39              | 15               | 4                | 23 4 NW  | 4 NW                                  | FGD                                | Sugar Ridge                                | Clay county      | 1858       |           | Farmer Wife      |            |
| Bridgewater, J. W.   | Saline       | 30              | 6                | 19               | 2 N      | 2 E                                   | FCP                                | Dick Johnson                               | Washington       | 1848       | 1864      | Farmer           |            |
| Brenton, W. H.       | Coal Bluff   | 49              | 3                | 16               | 6 NW     | 2 E                                   | AKSD                               | Dick Johnson                               | Clay county      | 1844       |           | Farmer           |            |
| Baumgart, Mrs. M. J. | Brazil       | 100             | 5                | 26               | 3 NW     | 2 1/2 NW                              | BECN                               | Dick Johnson                               | Ohio             | 1835       | 1854      | Farmer           |            |
| Bader, John          | Coal Bluff   | 20              | 140              | 5                | 21 5 NW  | 3 SE                                  | CKKE                               | Dick Johnson                               | Indiana          | 1859       | 1884      | Farmer           |            |
| Brackney, M.         | Brazil       | 20              | 5                | 34               | 3 1/2 NW | 3 1/2 NW                              | DAN                                | Dick Johnson                               | Clay county      | 1845       |           | Farmer           |            |
| Brackney, Z.         | Brazil       | 30              | 5                | 34               | 3 NW     | 3 NW                                  | FLR                                | Van Buren                                  | Clay county      | 1850       |           | Farmer           |            |
| Bell, Benjamin       | Carbon       | 56              | 3                | 10               | 7 NE     | 2 1/2 E                               | AGSI                               | Van Buren                                  | Clay county      | 1939       |           | Farmer           |            |
| Bell, Henry          | Carbon       | 14              | 3                | 10               | 7 NE     | 2 1/2 E                               | FI                                 | Van Buren                                  | Clay county      | 1851       |           | Farmer           |            |
| Bell, Henry          | Harmony      | 48              | 9                | 15               | 6 NE     | 3 NE                                  | HFI                                | Van Buren                                  | Clay county      | 1836       |           | Farmer           |            |
| Bell, G. W.          | Harmony      | 20              | 9                | 15               | 6 NE     | 3 NE                                  | OBFI                               | Van Buren                                  | Parke county     | 1865       |           | Farmer           |            |
| Bell, Benj           | Carbon       | 54              | 3                | 10               | 7 1/2 NE | 3 SE                                  | AFSC                               | Van Buren                                  | Clay county      | 1839       |           | Farmer           |            |
| Bell, Jacob          | Harmony      |                 | 9                | 5                | 2 NE     | 2 1/2 N                               | SZ                                 | Van Buren                                  | Parke county     | 1869       |           | Miner            |            |
| Bridgewater, E. E.   | Cardonia     | 3               | 7                | 18               | 4 NE     | 1 N                                   | ASA                                | Van Buren                                  | England          | 1847       | 1876      | Miner            |            |
| Boot, Joseph         | Cardonia     | 80              | 7                | 18               | 3 NE     | 1 N                                   | ACSP                               | Van Buren                                  | Ohio             | 1849       | 1873      | Miner            |            |
| Bram, D. K.          | Cardonia     | 2               | 7                | 20               | 3 NE     | 1 S                                   | SP                                 | Van Buren                                  | Ohio             | 1842       | 1857      | Miner            |            |
| Brannon, B.          | Carbon       | 1/2             | 7                | 8                | 5 NE     | 1 1/2 S                               | ASA                                | Van Buren                                  | Germany          | 1848       | 1884      | Miner            |            |
| Brannon, M.          | Lena         | 129             | 1                | 2                | 10 NE    | 4 W                                   | BOCI                               | Van Buren                                  | Jefferson county | 1857       | 1893      | Painter          |            |
| Buckanan, H. L.      | Harmony      | 80              | 9                | 2                | 24 E     | 1 1/2 NE                              | AEST                               | Posey                                      | Jefferson county | 1858       | 1876      | Farmer           |            |
| Buchanan, J. N.      | Brazil       |                 |                  | 7                | 1 1/2 S  | 1 N                                   | SP                                 | Van Buren                                  | Clay county      | 1855       | 1876      | Labor            |            |
| Burbank, J. N.       | Eaglesfield  | 120             | 10               | 13               | 7 NE     | 1 N                                   | BLAI                               | Van Buren                                  | Vermont          | 1860       | 1865      | Farmer           |            |
| Burbank, N.          | Eaglesfield  | 202             | 10               | 13               | 7 NE     | 1 N                                   | CCAX                               | Van Buren                                  | Clay county      | 1859       |           | Farmer           |            |
| Bucannan, J.         | Eaglesfield  | 119             | 10               | 24               | 7 NE     | 1 1/2 N                               | BEAZ                               | Van Buren                                  | Putnam county    | 1839       |           | Farmer           |            |
| Bills, F. E.         | Carbon       |                 | 1                | 5                | 5 E      | 2 E                                   | EX                                 | Van Buren                                  | Clay county      | 1857       |           | Farmer           |            |
| Brooks, Elza         | Carbon       | 80              | 3                | 10               | 7 NE     | 2 1/2 E                               | SA                                 | Jackson                                    | Vigo county      | 1872       | 1867      | Miner            |            |
| Brooks, Geo. L.      | Asherville   | 24              | 5                | 22               | 8 SE     | 2 SE                                  | DSN                                | Van Buren                                  | Carroll county   | 1863       | 1890      | Blacksmith       |            |
| Buck, S. D.          | Carbon       | 100             | 3                | 4                | 7 NE     | 2 SE                                  | BEFP                               | Van Buren                                  | Carroll county   | 1837       | 1860      | Farmer           |            |
| Buck, D. D.          | Carbon       | 140             | 3                | 4                | 7 NE     | 2 1/2 SE                              | CHFS                               | Posey                                      | Ohio             | 1833       | 1859      | Farmer           |            |
| Buck, Thos. M.       | Cory         | 160             | 4                | 17               | 12 SW    | 1 1/2 NW                              | EXFP                               | Posey                                      | Dubois           | 1827       | 1867      | Farmer           |            |
| Brusher, Eno         | Turner       | 1               | 6                | 3                | 2 1/2 W  | 1 1/2 W                               | DEC                                | Posey                                      | West Virginia    | 1861       | 1882      | Miner            |            |
| Bailey, W. E.        | Staunton     | 100             | 5                | 22               | 5 1/2 SW | 2 S                                   | CXBA                               | Posey                                      | West Virginia    | 1853       | 1850      | Farmer           |            |
| Bailey, Chas. W.     | Staunton     | 102             | 2                | 16               | 6 SW     | 3 W                                   | BXRA                               | Posey                                      | Clay county      | 1832       | 1850      | Farmer           |            |
| Brandriff, E.        | Staut        | 40              | 2                | 18               | 6 SW     | 2 W                                   | HAP                                | Posey                                      | Clay county      | 1865       |           | Farmer           |            |
| Baum, Louis          | Swalle       | 69              | 3                | 30               | 9 SW     | 3 1/2 E                               | AFRA                               | Posey                                      | Germany          | 1869       |           | Miner            |            |
| Baum, Andrew         | Swalle       | 69              | 3                | 30               | 9 SW     | 3 1/2 E                               | HA                                 | Posey                                      | Clay county      | 1816       | 1856      | Farmer           |            |



# ENCYCLOPÆDIC DIRECTORY.

BIOGRAPHY

DIRECTORY

HISTORY

POLITICS

RELIGION



| NAMES           | POST OFFICE  | No. Acres owned | No. Acres rented | School Dist. No. | Sec. No. | No. Miles and Direction from Co. Seat | No. Miles and Direction From P. O. | Approached Val. Land, Politics and Religion | TOWNSHIP    | WAERE BORN    | When Born | Came to this Co. | OCCUPATION   |
|-----------------|--------------|-----------------|------------------|------------------|----------|---------------------------------------|------------------------------------|---|-------------|---------------|-----------|------------------|--------------|
|                 |              |                 |                  |                  |          |                                       |                                    |   |             |               |           |                  |              |
| Baum, J. G      | Staunton     |                 | 80               | 9                | 27       | 7 SW                                  | 4 SE                               | HO  | Posey       | Clay county   | 1867      |                  | Farmer       |
| Byers, L. S     | Staunton     | 65              |                  | 3                | 31       | 9 SW                                  | 1 1/2 SW                           | ABRP  | Posey       | Kentucky      | 1856      | 1870             | Farmer       |
| Bowers, Emma    | Cloverland   | 39              |                  | 1                | 8        | 6 SW                                  | 1 1/2 S                            | ACZ   | Posey       | Ohio          | 1840      | 1881             | Farmer       |
| Bowles, F. P.   | Cloverland   | 39              |                  | 1                | 8        | 4 1/2 W                               | 4 1/2 E                            | HA  | Posey       | Clay county   | 1854      |                  | Farmer       |
| Burk, Wm        | Brazil       |                 |                  | 7                |          | 1 1/2 S                               | 1 1/2 S                            | SP  | Posey       | Indiana       | 1845      | 1882             | Miner        |
| Bennett, S.     | Brazil       | 16              |                  | 7                |          | 1 1/2 S                               | 1 1/2 S                            | CSA   | Posey       | Kentucky      | 1856      | 1880             | Miner        |
| Bennett, Scott  | Cory         | 74              |                  | 9                | 32       | 15 SW                                 | 2 S                                | SN  | Perry       | Clay county   | 1856      |                  | Farmer       |
| Bennett, B. J.  | Cory         | 130             |                  | 9                | 32       | 15 SW                                 | 2 1/2 S                            | CSAP  | Perry       | Clay county   | 1800      |                  | Farmer       |
| Bousher, D.     | Saline       | 86              |                  | 7                |          | 13 S                                  | 3 1/2 W                            | BRA   | Perry       | Park county   | 1859      | 1894             | Farmer       |
| Boyd, Elias     | Asherville   | 50              | 30               | 6                | 14       | 8 SE                                  | 2 NE                               | ABAY  | Jackson     | Ohio          | 1836      | 1851             | Farmer       |
| Bonewitz, M. L. | Stearlyville | 120             |                  | 7                | 36       | 11 SE                                 | 2 1/2 SE                           | LN  | Jackson     | Clay county   | 1872      | 1872             | Farmer       |
| Boes, J.        | Brazil       |                 |                  | 3                | 6        | 1 SE                                  | 1 SE                               | SL  | Jackson     | Rush county   | 1844      | 1892             | Farmer       |
| Bonewitz, John  | Stearlyville | 120             |                  | 7                | 36       | 11 SE                                 | 2 1/2 SE                           | BALZ  | Jackson     | Pennsylvania  | 1825      | 1865             | Farmer       |
| Boes, Matthew   | Brazil       | 27              |                  | 7                | 5        | 1 1/2 W                               | 1 1/2 W                            | AB  | Posey       |               |           |                  | Gardener     |
| Barber, W. W    | Saline       | 160             |                  | 6                | 22       | 12 SW                                 | 2 W                                | BEQZ  | Perry       | Ohio          | 1835      | 1852             | Farmer       |
| Brandau, C. H.  | Art          |                 | 120              | 1                | 11       | 8 1/2 SW                              | 2 NE                               | FP  | Perry       | Vigo county   | 1868      | 1896             | Farmer       |
| Barber, J. N    | Art          | 1/2             |                  | 1                | 11       | 9 1/2 SW                              |                                    | ARP   | Perry       | Ohio          | 1856      | 1851             | Blacksmith   |
| Bauer, Adam     | Art          | 1               |                  |                  | 24       | 2 N                                   | 2 N                                | AHP   | Brazil      | Germany       | 1833      | 1868             | Miner        |
| Bauer, Chas     | Art          | 1               |                  |                  | 24       | 2 N                                   | 2 N                                | ARK   | Brazil      | Clay county   | 1872      |                  | Miner        |
| Barnhart, M. V. | Saline       | 50              |                  | 6                | 29       | 12 SE                                 | 1 1/2 E                            | AF7P  | Sugar Ridge | Ohio          | 1828      | 1865             | Farmer       |
| Barnhart, S. S. | Saline       | 50              | 50               | 6                | 29       | 12 SE                                 | 1 1/2 E                            | FP  | Sugar Ridge | Clay county   | 1870      |                  | Farmer       |
| Barghman, J. F. | Asherville   | 80              |                  | 6                | 23       | 9 SE                                  | 1 1/2 SE                           | BDSL  | Jackson     | Putman        | 1854      | 1887             | Farmer       |
| Barrows, J. E.  | Ashboro      | 6               |                  | 3                | 17       | 11 S                                  | 1 1/2 N                            | BZP   | Sugar Ridge | Ohio          | 1846      | 1868             | Laborer      |
| Barnhart, John  | Art          | 40              | 40               | 10               | 10       | 10 SW                                 | 1 1/2 NE                           | GRP   | Posey       | Ohio          | 1844      | 1853             | Farmer       |
| Bernhart, Mary  | Art          | 40              |                  | 10               | 10       | 10 SW                                 | 1 1/2 NE                           | EHZ   | Posey       | Germany       | 1323      | 1853             | Farmer       |
| Baumunk, N. E.  | Brazil       | 40              |                  | 1                |          | 1 NE                                  | 1 NE                               | BOAP  | Brazil      | Clay county   | 1870      |                  | Farmer       |
| Barbien, A.     | Brazil       | 40              |                  | 1                |          | 1/2 NE                                | 1/2 NE                             | CAZ   | Brazil      | Belgium       | 1855      | 1881             | Miner        |
| Beeson, Mary C. | Saline City  | 3/4             |                  | 1                | 35       | 3 S                                   | 2 SW                               | GAN   | Perry       | Clay county   | 1856      |                  | Farmer       |
| Benson, Perry   | Knightsville | 60              | 20               | 1                | 1        | 6 SE                                  | 4 SE                               | FSN   | Jackson     | Ohio          | 1839      | 1861             | Farmer       |
| Benell, Wm      | Hoosierville | 66              |                  | 4                | 91       | 5 SE                                  | 1 S                                | ABSN  | Jackson     | Ohio          | 1836      |                  | Farmer       |
| Barker, George  | Brazil       | 33              |                  | 7                | 12       | 2 1/2 SW                              | 2 1/2 SW                           | EBN   | Posey       | Missouri      | 1845      | 1866             | Farmer       |
| Barnhart, D. M. | Saline City  | 48              |                  | 6                | 29       | 12 S                                  | 1 1/2 E                            | ASFP  | Sugar Ridge | Ohio          | 1844      | 1865             | Farmer       |
| Barnhart, B. C. | Saline City  | 30              |                  | 6                | 29       | 12 S                                  | 1 1/2 E                            | HFP   | Sugar Ridge | Clay county   | 1870      |                  | Farmer       |
| Barnhart, R. E. | Saline City  | 30              |                  | 6                | 29       | 12 S                                  | 1 1/2 E                            | HFP   | Sugar Ridge | Clay county   | 1871      |                  | Farmer       |
| Baumunk, Jacob  | Saline City  | 320             |                  | 8                | 31       | 13 S                                  | 2 SE                               | FBAA  | Sugar Ridge | Pennsylvania  | 1810      | 1851             | Farmer       |
| Bergham, E. F.  | Saline City  | 40              | 50               | 7                | 2        | 13 S                                  | 3 SW                               | LSR   | Perry       | Clay county   | 1873      |                  | Farmer       |
| Bays, Richard   | Clay City    |                 | 20               | 11               | 23       | 20 S                                  | 2 SE                               | SX  | Harrison    | Greene county | 1851      | 1893             | Farmer       |
| Ball, A. S.     | Brazil       | 4               |                  | 3                | 5        | 2 SE                                  | 2 SE                               | SO  | Jackson     | Clay county   | 1856      |                  | Miner        |
| Ball, A. T.     | Brazil       | 2               |                  | 3                | 6        | 1 1/2 SE                              | 1 1/2 SE                           | EZO   | Jackson     | Ohio          | 1851      | 1855             | Farmer       |
| Ball, W. S.     | Brazil       |                 |                  |                  |          | 1 SE                                  | 1 SE                               | AO  | Jackson     | Clay county   | 1850      |                  | Cartographer |
| Beatty, J. R.   | Staunton     | 40              | 40               | 4                | 33       | 8 1/2 SW                              | 3 1/2 S                            | BSRD  | Posey       | Clay county   | 1842      |                  | Farmer       |
| Beatty, W. H.   | Staunton     | 40              | 40               | 4                | 33       | 8 1/2 SW                              | 3 1/2 S                            | BSRD  | Posey       | Clay county   | 1867      |                  | Farmer       |
| Backfisch, L.   | Saline City  | 80              |                  | 6                | 20       | 13 SE                                 | 1 1/2 W                            | AFHA  | Sugar Ridge | Ohio          | 1855      | 1874             | Farmer       |
| Baumunk, C.     | Saline City  | 40              | 30               | 8                | 36       | 14 S                                  | 1 1/2 S                            | HAF   | Sugar Ridge | Pennsylvania  | 1843      | 1850             | Farmer       |
| Brill, Wallace  | Cory         | 39              |                  | 7                | 26       | 12 S                                  | 4 SE                               | HAN   | Perry       | Vigo county   | 1862      | 1867             | Farmer       |
| Bryant, A.      | Cory         |                 | 110              | 11               |          | 17 SW                                 | 2 1/2 S                            | SA  | Perry       | Kentucky      | 1854      | 1883             | Farmer       |
| Bries, James    | Poland       | 40              | 60               | 3                | 31       | 13 SE                                 | 3 1/2 SW                           | HAA   | Cass        | Clay county   | 1866      |                  | Farmer       |



# ENCYCLOPEDIA DIRECTORY.

BIOGRAPHY

DIRECTORY

HISTORY

POLITICS

RELIGION

| NAMES                 | POST OFFICE  | No. Acres<br>owned | No. Acres<br>leased | School<br>Dist. No. | Sec. No. | No. Miles<br>and<br>Direction<br>from<br>Co. Seat | No. Miles<br>and<br>Direction<br>From<br>P. O. | Approved<br>Val. Land,<br>Politics<br>and<br>Religion | TOWNSHIP         | WHERE BORN    | When<br>Bore | Came<br>to<br>this<br>Co. | OCCUPATION |
|-----------------------|--------------|--------------------|---------------------|---------------------|----------|---|--|---|------------------|---------------|--------------|---------------------------|------------|
| Bryant, B. M.         | Saline City  | 160                | 58                  | 1                   | 14       | S   | 1 1/2 S  | CBA   | Sugar Ridge      | Ohio          | 1838         | 1887                      | Farmer     |
| Brant, Fred.          | Center Point | 60                 | 21                  | 13                  | SE       | 3 S   | ABGA   | Sugar Ridge   | Germany          | 1842          | 1872         | Farmer                    |            |
| Brann, John N.        | Brazil       | 10                 | 12                  | 14                  | S        | 1 1/2 S   | RO   | Posey   | Ohio             | 1849          | 1852         | Miner                     |            |
| Brackney, James       | Brazil       | 10                 | 8                   | 13                  | 2 1/2 S  | 3 S   | RO   | Posey   | Clay county      | 1842          | .....        | Engineer                  |            |
| Brann, M. N.          | Brazil       | 10                 | 8                   | 13                  | 2 1/2 S  | 3 S   | DC   | Posey   | Indiana          | 1863          | .....        | Miner                     |            |
| Bryan, John I.        | Brazil       | 77                 | 8                   | 24                  | 3 S      | 3 S   | ABRB   | Posey   | Clay county      | 1847          | .....        | Farmer                    |            |
| Bolick, N. C.         | Clay City    | 30                 | 11                  | 25                  | 20 S     | 1 W   | ABSZ   | Harrison  | Missouri         | 1845          | .....        | Farmer                    |            |
| Brown, V. E.          | Clay City    | 46                 | 11                  | 1                   | 23 S     | 3 SW  | ASSR   | Harrison  | Clay county      | 1851          | .....        | Farmer                    |            |
| Bland, James          | Clay City    | 10                 | 10                  | 11                  | 20       | SW  | 2 W  | SD  | Harrison         | Greene county | 1851         | 1898                      | Farmer     |
| Burns, James          | Cory         | 20                 | 11                  | 17                  | SE       | 2 1/2 S   | CA   | Perry   | Illinois         | 1856          | 1870         | Farmer                    |            |
| Bullock, A. J.        | Asherville   | 146                | 4                   | 20                  | 6 SW     | 2 SW  | ACSZ   | Jackson   | North Carolina   | 1838          | 1839         | Farmer                    |            |
| Byers, John H.        | Asherville   | 110                | 6                   | 23                  | 8 SE     | 1 1/2 E   | BEDN   | Jackson   | Ohio             | 1855          | .....        | Farmer                    |            |
| Brill, William        | Cory         | 80                 | 4                   | 18                  | 13 SW    | 2 1/2 NW  | ABAP   | Posey   | Virginia         | 1810          | 1853         | Farmer                    |            |
| Bulchholz, William Jr | Brazil       | 1/4                | 1                   | 1/4                 | NE       | 1/4 NE  | ARZ  | Brazil  | Germany          | 1873          | 1882         | Miner                     |            |
| Bulchholz, William Sr | Brazil       | 24                 | 1                   | 1/4                 | NE       | 1/4 NE  | ASHZ   | Brazil  | Germany          | 1844          | 1882         | Miner                     |            |
| Burton, Alex          | Brazil       | 1/4                | 1                   | 1/4                 | NE       | 1/4 NE  | DCZ  | Brazil  | France           | 1853          | 1886         | Farmer                    |            |
| Burger S. P.          | Art          | 40                 | 30                  | 1                   | 2        | 9 SW  | 1 1/2  | ABHA  | Posey            | Ohio          | 1852         | 1887                      | Farmer     |
| Bullerdick, L.        | Poland       | 50                 | 1                   | 20                  | 14 SE    | 1 1/2 NW  | GA   | Cass  | Owen county      | 1868          | 1880         | Farmer                    |            |
| Bullerdick, H.        | Poland       | 211                | 1                   | 20                  | 14 SE    | 1 1/2 NW  | DNGA   | Cass  | Germany          | 1824          | 1880         | Farmer                    |            |
| Bullerdick, John      | Poland       | 30                 | 211                 | 1                   | 20       | 14 SE   | 1 1/2 NW                                       | FGA   | Cass             | Owen county   | 1860         | 1880                      | Farmer     |
| Bullerdick E.         | Poland       | 50                 | 1                   | 20                  | 15 SE    | 2 N   | GA   | Cass  | Owen county      | 1874          | 1880         | Farmer                    |            |
| Bullerdick, William   | Poland       | 30                 | 1                   | 15                  | 15 SE    | 2 N   | GA   | Cass  | Clay county      | 1864          | .....        | Farmer                    |            |
| Bullerdick, H. H.     | Poland       | 100                | 40                  | 1                   | 20       | 15 SE   | 2 N  | AEGA  | Cass             | Clay county   | 1850         | .....                     | Farmer     |
| Burns, T. B.          | Poland       | 260                | 70                  | 3                   | 31       | 12 SE   | 3 W  | EOCA  | Cass             | Putnam county | 1842         | 1663                      | Farmer     |
| Butterman, A.         | Turner       | 14                 | 7                   | 11                  | 7 1/2 SW | 1 SE  | AKEX   | Posey   | Pennsylvania     | 1853          | 1878         | Miner                     |            |
| Boor Josiah           | Stanton      | 80                 | 50                  | 9                   | 35       | 6 SW  | 3 1/2 SE                                       | BSRB  | Posey            | Pennsylvania  | 1833         | 1838                      | Farmer     |
| Boon, Asbury          | Prairie City | 80                 | 9                   | 35                  | 6 SW     | 3 1/2 SE  | RO   | Posey   | Owen county      | 1863          | 1866         | Farmer                    |            |
| Burgan, D. W.         | Stanton      | 80                 | 50                  | 5                   | 16       | 4 1/2 SW  | 3 S  | RO  | Posey            | Wigo county   | 1857         | 1894                      | Farmer     |
| Boothe, J. G.         | Ashboro      | 120                | 2                   | 6                   | 7 1/2 S  | 2 NW  | CSRR   | Sugar Ridge   | Clay county      | 1839          | .....        | Farmer                    |            |
| Burnett, N. L.        | Saline City  | 60                 | 8                   | 35                  | 14 S     | 1 1/2 S   | ABZP   | Sugar Ridge   | Clay county      | 1887          | .....        | Farmer                    |            |
| Burrough, H.          | Conley       | 70                 | 8                   | 10                  | 15 S     | 2 1/2 W   | CBZA   | Sugar Ridge   | Kentucky         | 1838          | 1876         | Farmer                    |            |
| Birk, D. J.           | Brazil       | .....              | 3                   | 7                   | 2 SE     | 2 SE  | ZO   | Jackson   | Clay county      | 1870          | .....        | Miner                     |            |
| Byers, J. A.          | Brazil       | 24                 | 3                   | 6                   | 1 1/2 SE | 1 1/2 SE  | AS   | Jackson   | Owen county      | 1854          | 1863         | Farmer                    |            |
| Byers, D. M.          | Brazil       | 53                 | 3                   | 6                   | 1 1/2 SE | 1 1/2 SE  | SO   | Jackson   | Clay county      | 1864          | .....        | Farmer                    |            |
| Brockmeir, Wm         | Brazil       | .....              | 1                   | 1                   | E        | 1 E   | ORA  | Brazil  | Germany          | 1835          | 1874         | Laborer                   |            |
| Banford, Mrs. A. E.   | Brazil       | .....              | 1                   | 1                   | 1 1/2 E  | 1 1/2 E   | ZAZ  | Brazil  | Ireland          | 1847          | 1883         | Miner                     |            |
| Brooks, Anna.         | Cardonia     | 1/4                | 7                   | 11                  | 4 NE     | 1 1/2 NE  | OAC  | Van Buren   | Clay county      | 1872          | .....        | Farmer                    |            |
| Brown, Hugh           | Harmony      | 12                 | 11                  | 34                  | 3 1/2 SE | 3 S   | EVA  | Van Buren   | Scotland         | 1861          | 1863         | Farmer                    |            |
| Blankenship, J.       | Knightsville | .....              | 2                   | 2                   | E        | 1 W   | RD   | Brazil  | Virginia         | 1858          | .....        | Miner                     |            |
| Brown Steve           | Knightsville | .....              | 2                   | 2                   | E        | 1 W   | VRO  | Brazil  | Pennsylvania     | 1864          | 1895         | Miner                     |            |
| Bradley, C.           | Eagle        | 40                 | 11                  | .....               | 6 E      | .....   | LMB  | Van Buren   | North Carolina   | 1828          | 1865         | Farmer                    |            |
| Balley, Mrs. L.       | Cardonia     | 1                  | 8                   | 17                  | 3 1/2 NE | 3 1/2 E   | GCAZ   | Van Buren   | Clay county      | 1858          | .....        | Farmer                    |            |
| Burch, Albert.        | Turner       | 1/4                | 6                   | 16                  | 3 1/2 SW | 1 1/2 SW  | ABC  | Posey   | Kentucky         | 1860          | 1895         | Farmer                    |            |
| Buchman, S. C.        | Harmony      | 88                 | 10                  | 12                  | .....    | 3 E   | ONC  | Van Buren   | Jefferson county | 1844          | 1885         | Farmer                    |            |
| Bolin, George.        | Harmony      | 88                 | 11                  | 34                  | 4 SE     | 1 1/2 S   | OORZ   | Van Buren   | Clay county      | 1864          | .....        | Engineer                  |            |
| Chambers, A. C.       | Lewis        | 120                | 8                   | 6                   | 25 SW    | 2 SE  | BDMO   | Lewis   | Clay county      | 1854          | .....        | Farmer                    |            |
| Chambers, John        | Lewis        | 80                 | 8                   | 7                   | 25 SW    | 2 SE  | AFMO   | Lewis   | Clay county      | 1849          | .....        | Farmer                    |            |

Handwritten text, possibly a title or header, located at the top of the page.

Main body of handwritten text, appearing to be a list or series of entries.

# ENCYCLOPÆDIC DIRECTORY.

BIOGRAPHY

DIRECTORY

HISTORY

POLITICS

RELIGION

| NAMES            | POST OFFICE   | No. Acres owned | No. Acres rented | School Dist. No. | Sec. No. | No. Miles and Direction from Co. Seat | No. Miles and Direction from P. O. | Appraised Val. Land, Pnlis's and Religion | TOWNSHIP        | WHERE BORN  | When Born | Came to this Co. | OCCUPATION |
|------------------|---------------|-----------------|------------------|------------------|----------|---------------------------------------|------------------------------------|---|-----------------|-------------|-----------|------------------|------------|
|                  |               |                 |                  |                  |          |                                       |                                    |   |                 |             |           |                  |            |
| Chambers, J. F   | Lewis         | 80              | 8                | 6                | 25       | SW                                    | 2 SE                               | ADJO Lewis                                | Clay county     | 1856        |           | Farmer           |            |
| Chambers, F. M   | Coffee        | 120             | 8                | 8                | 25       | SW                                    | 1 NW                               | BDMO Lewis                                | Clay county     | 1850        |           | Farmer           |            |
| Chambers, Joe    | Lewis         |                 | 8                | 7                | 25       | SW                                    | 1 NW                               | BDMO Lewis                                | Clay county     |             |           | Farmer           |            |
| Chambers, J. M.  | Coffee        |                 | 8                | 8                | 6        | 30                                    | SW                                 | 1 W                                       | SO Lewis        | Clay county | 1848      |                  | Farmer     |
| Chambers, Thos   | Coffee        |                 | 8                | 6                | 30       | SW                                    | 1 W                                | SO Lewis                                  | Clay county     | 1850        |           | Farmer           |            |
| Chambers, Thos   | Coffee        |                 | 8                | 6                | 30       | SW                                    | 1 W                                | SO Lewis                                  | Clay county     |             |           | Farmer           |            |
| Chambers, J. A.  | Bowling Green | 126             | 65               | 9                | 33       | SE                                    | 3 SE                               | ABSM Washington                           | Clay county     | 1862        | 1862      | Farmer           |            |
| Chambers, Job    | Bowling Green | 60              |                  | 9                | 33       | SE                                    | 4 SE                               | 1FK Washington                            | New Jersey      | 1838        | 1840      | Farmer           |            |
| Cochran, George  | Alum Cave     |                 | 12               | 6                | 35       | SW                                    | 1 E                                | ASP Lewis                                 | Vigo county     | 1851        | 1890      | Miner            |            |
| Craig, T. A      | Jasonville    | 20              | 80               | 5                | 30       | SW                                    | 2 W                                | ECP Lewis                                 | Illinois        | 1839        | 1859      | Farmer           |            |
| Craig, H. A      | Jasonville    |                 |                  | 5                | 30       | SW                                    | 2 NE                               | ECP Lewis                                 | Clay county     | 1871        |           | Farmer           |            |
| Chouk, David     | Jasonville    | 38              | 20               | 3                | 33       | SW                                    | 2 N                                | HSP Lewis                                 | Ohio            | 1846        | 1886      | Farmer           |            |
| Copeland, Joseph | Jasonville    | 45              | 80               | 3                | 34       | SW                                    | 2 N                                | ASMO Lewis                                | Tennessee       | 1651        | 1870      | Farmer           |            |
| Conger, G. M     | Howesville    | 40              |                  | 3                | 34       | SW                                    | 1 W                                | HFO Lewis                                 | Hancock county  | 1851        | 1875      | Farmer           |            |
| Coppock, Benj    | Howesville    | 20              | 2                | 2                | 28       | S                                     | 2 N                                | CCX Lewis                                 | Ohio            | 1832        | 1812      | Farmer           |            |
| Coppock, Benj    | Howesville    |                 | 60               | 1                | 31       | SW                                    | 1 E                                | RB Lewis                                  | Owen county     | 1847        |           |                  |            |
| Craige, James    | Coffee        |                 | 40               | 2                | 28       | SW                                    | 3 S                                | ADX Lewis                                 | Ireland         | 1859        | 1862      | Farmer           |            |
| Crosby, M. A     | Coffee        |                 | 20               | 4                | 21       | SW                                    | 2 S                                | ACD Lewis                                 | Shelby county   | 1851        | 1871      | Farmer           |            |
| Crable, James    | Coffee        |                 | 50               | 7                | 21       | SW                                    | 2 SE                               | SD Lewis                                  | Virginia        | 1859        | 1865      | Farmer           |            |
| Crist, H. T      | Coffee        |                 | 38               | 7                | 27       | SW                                    | 3 S                                | ASN Lewis                                 | Clay county     | 1864        |           | Farmer           |            |
| Crist, A. H      | Coffee        | 58              | 4                | 5                | 33       | S                                     | 3 S                                | IMG Lewis                                 | Kentucky        | 1821        | 1829      | Farmer           |            |
| Crist, C. C      | Coffee        |                 | 5                | 18               | 30       | S                                     | 2 SW                               | CS Lewis                                  | Clay county     | 1874        |           | Farmer           |            |
| Crist, C. J      | Coffee        | 146             | 5                | 18               | 30       | S                                     | 2 SW                               | B-M Lewis                                 | Sullivan county | 1858        | 1872      | Farmer           |            |
| Crist, L. D      | Coffee        | 20              | 11               | 9                | 30       | S                                     | 1 SW                               | DBX Lewis                                 | Clay county     | 1848        |           | Farmer           |            |
| Crist, H. W      | Coffee        | 160             | 8                | 17               | 30       | S                                     | 1 S                                | CSMD Lewis                                | Clark county    | 1821        | 1336      | Farmer           |            |
| Crist, T. J      | Coffee        | 108             | 11               | 9                | 26       | S                                     | 1 W                                | BSBX Lewis                                | Clay county     | 1866        |           | Farmer           |            |
| Crist, Mrs. L. J | Coffee        | 146             | 9                | 9                | 30       | S                                     | 1 W                                | BIM Lewis                                 | Sullivan county | 1857        | 1873      | Farm Lady        |            |
| Crist, Jane      | Coffee        | 45              | 45               | 6                | 20       | SW                                    | 1 S                                | HM Lewis                                  | Vigo county     | 1835        | 1835      | Farm Lady        |            |
| Chastine, G. W   | Coffee        | 20              | 14               | 5                | 27       | SW                                    | 1 S                                | DMX Lewis                                 | Sullivan county | 1867        |           | Farmer           |            |
| Coffman, W. B    | Jasonville    | 80              |                  | 3                | 30       | SW                                    | 1 N                                | ASRC Lewis                                | Clay county     | 1864        |           | Farmer           |            |
| Crabb, J. W      | Brazil        | 2               |                  | 4                | 13       | 4 NW                                  | 3 NW                               | ASD Dick Johnson                          | Clay county     | 1843        |           | Farmer           |            |
| Crabb, T. B      | Brazil        | 3               | 56               | 4                | 24       | 4 NW                                  | 4 NW                               | DASO Dick Johnson                         | Clay county     | 1849        |           | Farmer           |            |
| Crabb, J. P      | Brazil        | 1               |                  | 4                | 23       | 3 NW                                  | 3 NW                               | CD Dick Johnson                           | Morgan county   | 1854        | 1855      | Winer            |            |
| Crabb, S. B      | Brazil        | 60              |                  | 4                | 26       | 3 NW                                  | 3 NW                               | BACK Dick Johnson                         | Ohio            | 1825        | 1837      | Farmer           |            |
| Compton, R. M    | Brazil        | 263             | 4                | 14               | 5 NW     | 5 NW                                  | 5 NW                               | HLCD Dick Johnson                         | Ohio            | 1842        | 1843      | Farmer           |            |
| Campbell, R. H   | Brazil        | 160             | 3                | 21               | 5 NW     | 5 NW                                  | 5 NW                               | EKSD Dick Johnson                         | Parke county    | 1828        | 1883      | Farmer           |            |
| Campbell, M      | Brazil        | 160             | 5                | 25               | 2 NW     | 2 NW                                  | 2 NW                               | FKDR Dick Johnson                         | Scotland        | 1834        | 1856      | Farmer           |            |
| Campbell, J. C   | Bowling Green |                 | 10               | 19               | 15 SE    | 1 E                                   | 1 E                                | AS Washington                             | Ohio            | 1839        | 1855      | Shoemaker        |            |
| Campbell, F. M   | Bowling Green | 240             | 8                | 31               | 18 SE    | 2 SE                                  | 2 SE                               | CR Washington                             | Ohio            | 1840        | 1847      | Farmer           |            |
| Campbell, John   | Brazil        |                 | 120              | 1                | 1 NE     | 1 NE                                  | 1 NE                               | EXAO Brazil                               | Scotland        | 1847        | 1850      | Farmer           |            |
| Campbell, Thos   | Brazil        | 15              |                  | 1                | 1 NW     | 1 NW                                  | 1 NW                               | ARP Brazil                                | Scotland        | 1851        | 1865      | Miner            |            |
| Campbell, Geo    | Brazil        | 1               | 172              | 1                | 24       | 1 N                                   | 1 N                                | ERP Brazil                                | Pennsylvania    | 1852        | 1856      | Farmer           |            |
| Campbell, A. H   | Center Point  | 10              | 50               | 5                | 22       | 13 SE                                 | 3 S                                | BAB Sugar Ridge                           | Ohio            | 1853        |           | Farmer           |            |
| Campbell, M. A   | Center Point  | 60              | 40               | 5                | 22       | 2 S                                   | 12 SE                              | ACAP Sugar Ridge                          | Clay county     | 1859        |           | Farmer           |            |
| Campbell, W. L   | Center Point  | 100             | 40               | 5                | 22       | 2 S                                   | 12 SE                              | BXNO Sugar Ridge                          | Ohio            | 1829        | 1852      | Farmer           |            |
| Campbell, H. L   | Saline City   | 80              | 6                | 30               | 13 S     | 2 SE                                  | 2 SE                               | AERD Sugar Ridge                          | Clay county     | 1864        |           | Farmer           |            |
| Carter, Lucius   | Coal Bluff    | 320             |                  | 3                | 16       | 7 NW                                  | 2 SE                               | 1ENN Dick Johnson                         | Ohio            | 1834        | 1850      | Farmer           |            |





# ENCYCLOPEDIA DIRECTORY

BIOGRAPHY

DIRECTORY

HISTORY

POLITICS

RELIGION



| NAMES              | POST OFFICE  | No. Acres owned | No. Acres fenced | School Dist. No. | Sec. No. | No. Miles and Direction from Co. Seat | No. Miles and Direction From P. O. | Appraised Val. Land, Politics and Religion | TOWNSHIP        | WHERE BORN  | When Born | Came to this Co. | OCCUPATION |
|--------------------|--------------|-----------------|------------------|------------------|----------|---------------------------------------|------------------------------------|--|-----------------|-------------|-----------|------------------|------------|
|                    |              |                 |                  |                  |          |                                       |                                    |  | Jackson         | Kentucky    | 1857      | 1866             | Farmer     |
| Carter, T. W       | Stearlyville | 130             | 8                | 28               | 8 SE     | 1 W                                   | BM                                 | Jackson                                    | Kentucky        | 1857        | 1866      | Farmer           |            |
| Chapman, W         | Brazil       | 160             | 5                | 26               | 3 NW     | 2 W                                   | SE                                 | Dick Johnson                               | Missouri        | 1869        | 1885      | Farmer           |            |
| Cutshall, H        | Brazil       | 40              | 5                | 26               | 3 NW     | 3 NW                                  | AACS                               | Dick Johnson                               | Ohio            | 1819        | 1803      | Farmer           |            |
| Cabbage, Arnold    | Staunton     | 280             | 6                | 33               | 4 W      | 4 W                                   | CNAD                               | Dick Johnson                               | Tennessee       | 1822        | 1830      | Farmer           |            |
| Cabbage, J. W      | Brazil       | 5               | 15               | 6                | 28       | 4 W                                   | ARH                                | Dick Johnson                               | Parke county    | 1840        | 1868      | Farmer           |            |
| Cabbage, A. E      | Cory         | 80              | 3                | 8                | 12 SW    | 3 NW                                  | BNRA                               | Perry                                      | Parke county    | 1838        | 1873      | Farmer           |            |
| Curley, John       | Lena         | 200             | 2                | 2                | 8 NE     | 1 SW                                  |                                    | Van Buren                                  | Ireland         | 1842        | 1865      | Farmer           |            |
| Cornwell, B. F     | Brazil       | 190             | 25               | 8                | 21       | 4 NE                                  | 4 NE                               | IKFO                                       | Van Buren       | Ohio        | 1836      | 1839             | Farmer     |
| Cornwell, C        | Cardonia     | 80              | 7                | 18               | 3 NE     |                                       |                                    | DOAZ                                       | Van Buren       | Clay county | 1859      | .....            | Farmer     |
| Cornwell Oliver    | Brazil       | 80              | 79               |                  | 3 N      | 3 N                                   | CBAO                               | Brazil                                     | Clay county     | 1841        | .....     | Farmer           |            |
| Casteel, R. M      | Harmony      | 160             | 9                | 16               | 5 NE     | 2 N                                   | IFFA                               | Van Buren                                  | Madison county  | 1848        | 1856      | Farmer           |            |
| Cullar, Joe        | Harmony      | 40              | 2                | 3                | 6 SE     | 5 SE                                  | AEAH                               | Jackson                                    | Ohio            | 1833        | 1869      | Farmer           |            |
| Coltharp, Preston  | Harmony      | 40              | 2                | 12               | 4 E      | 3 SE                                  | HBE                                | Jackson                                    | Putnam county   | 1841        | 1882      | Farmer           |            |
| Copprider, C. M    | Mart         | 100             | 7                | 31               | 21 S     | 1 E                                   | EASA                               | Harrison                                   | Clay county     | 1860        | .....     | Farmer           |            |
| Copprider, Elias   | Mart         | 100             | 7                | 31               | 21 S     | 1 W                                   | CKAB                               | Harrison                                   | Harrison county | 1810        | 1822      | Farmer           |            |
| Copprider, Wesley  | Clay City    | 120             | 8                | 19               | 20 S     | 2 N                                   | EXFP                               | Harrison                                   | Clay county     | 1844        | .....     | Farmer           |            |
| Copprider, J. J    | Clay City    | 57              | 8                | 19               | 20 S     | 1 N                                   | AGFS                               | Harrison                                   | Clay county     | 1867        | .....     | Farmer           |            |
| Cooper, Decha      | Clay City    | 5               | 8                | 19               | 20 S     | 1 N                                   | AACS                               | Harrison                                   | Owen county     | 1839        | 1862      | Farmer           |            |
| Cooper, Simeon     | Clay City    | 5               | 8                | 19               | 20 S     | 1 NW                                  | AHRX                               | Harrison                                   | Clay county     | 1846        | .....     | Farmer           |            |
| Copprider, Silas   | Mart         | 300             | 11               | 22               | 21 S     | 1 W                                   | ABSA                               | Harrison                                   | Clay county     | 1835        | .....     | Farmer           |            |
| Copprider, F. M    | Clay City    | 200             | 11               | 21               | 20 S     | 2 W                                   | AFA                                | Harrison                                   | Clay county     | .....       | .....     | Farmer           |            |
| Copprider, Z       | Clay City    | 105             | .....            | 31               | 20 S     | 1 S                                   | BENZ                               | Harrison                                   | Clay county     | 1846        | .....     | Farmer           |            |
| Copprider, Caswell | Clay City    | 40              | 11               | 19               | 20 S     | 2 NW                                  | BSSR                               | Harrison                                   | Clay county     | 1868        | .....     | Farmer           |            |
| Copprider, J. W    | Clay City    | 86              | 9                | 10               | 22 S     | 1 SW                                  | CB-D                               | Harrison                                   | Clay county     | 1853        | .....     | Farmer           |            |
| Cotter, John       | Coal City    | 120             | 3                | 3                | 22 SE    | 2 NW                                  | BAFA                               | Harrison                                   | Ohio            | 1857        | 1867      | Farmer           |            |
| Chaney, James      | Coal City    | 8               | 3                | 3                | 22 S     | 2 NW                                  | DHSA                               | Harrison                                   | Ohio            | 1864        | 1894      | Farmer           |            |
| Chaney, Sam        | Cardonia     | 1               | 7                | 18               | 3 NE     | 1 W                                   | OBSX                               | Van Buren                                  | England         | 1849        | 1871      | Miner            |            |
| Casteel, B. F      | Harmony      | 280             | 4                | 22               | 4 NE     | 1 N                                   | GLEF                               | Van Buren                                  | Ohio            | 1821        | 1856      | Farmer           |            |
| Chatham, Wm        | Harmony      | 1               | 80               | 4                | 22       | 4 NE                                  | 1 N                                | ARA  | Van Buren       | Clay county | 1854      | .....            | Farmer     |
| Carpenter, David   | Lena         | 120             | 7                | 12               | 8 NE     | 2 SE                                  | AHCI                               | Van Buren                                  | North Carolina  | 1812        | 1838      | Farmer           |            |
| Carpenter, W. O    | Brazil       | .....           | 4                | 34               | 8 SW     | 8 SW                                  | RO                                 | Posey                                      | Clay county     | .....       | .....     | Farmer           |            |
| Carpenter, J. H    | Brazil       | 160             | 4                | 34               | 7 SW     | 7 SW                                  | AO                                 | Posey                                      | Clay county     | 1846        | .....     | Farmer           |            |
| Carpenter, J. H    | Cloverland   | 40              | 18               | 1                | 6        | 6 W                                   | 1 N                                | HFB  | Posey           | Clay county | 1850      | .....            | Farmer     |
| Carpenter, W       | Center Point | .....           | 12               | 3                | 15       | 13 SE                                 | 1 SE                               | CZA  | Sugar Ridge     | Ohio        | 1843      | 1881             | Farmer     |
| Congleton, J. C    | Staunton     | 40              | 2                | 18               | 7 SW     | 3 W                                   | ABRP                               | Posey                                      | Clay county     | 1838        | .....     | Farmer           |            |
| Congleton, G. W    | Art          | 120             | 2                | 10               | 11 SW    | 1 W                                   | BISN                               | Perry                                      | Clay county     | 1841        | .....     | Farmer           |            |
| Carter, N. S       | Staunton     | 121             | 2                | 20               | 6 SW     | 2 SW                                  | CHRP                               | Posey                                      | Clay county     | 1856        | .....     | Farmer           |            |
| Carico, Thos. Sr   | Staunton     | 1               | 2                | 18               | 5 SW     | 1 S                                   | CRP                                | Posey                                      | Kentucky        | 1817        | 1864      | Cooper           |            |
| Carico, Thos. Jr   | Staunton     | 1               | 1                | 2                | 18       | 5 SW                                  | 1 S                                | CRP  | Posey           | Clay county | 1861      | .....            | Miner      |
| Clark, John T      | Staunton     | 46              | 1                | 8                | 5 SW     | 1 W                                   | AXAA                               | Posey                                      | Kentucky        | 1846        | 1871      | Farmer           |            |
| Clark, Eliza       | Staunton     | 105             | 1                | 8                | 5 SW     | 1 W                                   | BAAA                               | Posey                                      | Kentucky        | 1808        | 1871      | Farmer           |            |
| Coleman, J         | Knightsville | 26              | 3                | 5                | 2 SE     | 1 SW                                  | BNOP                               | Jackson                                    | New York        | 1838        | 1863      | Miller           |            |
| Coleman, J. W      | Brazil       | .....           | 3                | 5                | 2 SE     | 2 SW                                  | NO                                 | Jack-on                                    | Putnam county   | 1871        | 1890      | Insurance        |            |
| Calvert, C         | Brazil       | .....           | 3                | 6                | 1 SE     | 1 SE                                  | SC                                 | Jackson                                    | Clay county     | 1869        | .....     | Miner            |            |
| Carrithers, Hardy  | Stearlyville | 86              | 15               | 7                | 35       | 9 SE                                  | 1 E                                | BORN                                       | Jackson         | Clay county | 1860      | .....            | Stockman   |
| Carrithers, J. T.  | Stearlyville | 300             | 7                | 36               | 10 SE    | 1 E                                   | ABORN                              | Jackson                                    | Vigo county     | 1827        | .....     | Farmer           |            |
| Carrithers, O. T   | Stearlyville | 61              | 30               | 7                | 36       | 10 SE                                 | 2 E                                | ANBS                                       | Jackson         | Clay county | 1850      | .....            | Farmer     |

Handwritten text, possibly a date or reference number.

Handwritten text, possibly a name or title.

Handwritten text, possibly a signature or a long reference.

# ENCYCLOPEDIA DIRECTORY

BIOGRAPHY

DIRECTORY

HISTORY

POLITICS

RELIGION

| NAMES              | POST OFFICE   | No. Acres owned | No. Acres rented | School Dist. No. | Sec. No. | No. Miles and Direction from Co. Seat | No. Miles and Direction from P. O. | Appraised Val., Land, Palaces and Religion | TOWNSHIP    | WHERE BORN    | When Boro | Came to this Co. | OCCUPATION |
|--------------------|---------------|-----------------|------------------|------------------|----------|---------------------------------------|------------------------------------|--|-------------|---------------|-----------|------------------|------------|
| Connor, Pat. O.    | Hoosierville  |                 | 40               | 4                | 18       | 4 SE                                  | 1 N                                | EZ Jackson                                 | Jackson     | Ireland       | 1819      | 1867             | Farmer     |
| Clark, Rufus       | Asherville    | 163             |                  | 6                | 14       | 9 SE                                  | 1 E                                | EAN Jackson                                | Jackson     | New York      | 1844      | 1872             | Laborer    |
| Clark, J. N.       | Bowling Green | 45              |                  | 10               | 20       | 16 SE                                 | 1 E                                | ESA Washington                             | Washington  | Ohio          | 1851      | 1864             | Farmer     |
| Clark, G. M.       | Saline City   |                 | 55               |                  |          | 10 ff                                 | 1 W                                | SN Perry                                   | Perry       | Clay county   |           |                  | Farmer     |
| Clark, M. B.       | Cory          | 20              |                  | 5                | 15       | 13 SW                                 | 1 NE                               | CAN Perry                                  | Perry       | Clay county   |           |                  | Farmer     |
| Clark, R. J.       | Lena          | 280             |                  | 1                | 12       | 9 NE                                  | 1 SW                               | FBAI Van Buren                             | Van Buren   | Ohio          | 1829      | 18               | Farmer     |
| Clark, G. W.       | Lena          | 173             |                  | 2                | 2        | 8 NE                                  | 1 SW                               | GHAT Van Buren                             | Van Buren   | Clay county   |           |                  | Farmer     |
| Clark, W. T.       | Ashboro       | 40              | 80               | 3                | 18       | 12 S                                  | 1 S                                | AXAX Sugar Ridge                           | Sugar Ridge | Clay county   |           |                  | Farmer     |
| Clark, M. C.       | Ashboro       | 40              |                  | 3                | 18       | 11 S                                  | 1 S                                | CBA Sugar Ridge                            | Sugar Ridge | Clay county   |           |                  | Farmer     |
| Coltharp, J. W.    | Harmony       | 80              |                  | 1                | 2        | 5 SE                                  | 4 SE                               | GSD Jackson                                | Jackson     | Putnam county |           |                  | Farmer     |
| Comer, J. B.       | Bowling Green | 40              | 20               | 9                | 34       | 14                                    | 5                                  | BKSI Washington                            | Washington  | Owen county   |           |                  | Engineer   |
| Champer, J. K.     | Pittsburg     | 206             |                  | 9                | 33       | 19 SE                                 | 4 SE                               | RS Washington                              | Washington  | Ohio          | 1835      | 1865             | Farmer     |
| Chambers, James    | Bowling Green | 134             |                  | 9                | 27       | 18 SE                                 | 4 SE                               | BOAM Washington                            | Washington  | Clay county   |           |                  | Farmer     |
| Clingerman, John   | Bowling Green | 181             |                  | 10               | 28       | 17 SE                                 | 2 E                                | COSS Washington                            | Washington  | Pennsylvania  | 1832      | 1854             | Farmer     |
| Clingerman, Elmer  | Bowling Green |                 | 20               | 9                | 20       | 19 SE                                 | 1 E                                | AR Washington                              | Washington  | Clay county   |           |                  | Farmer     |
| Cronwell, C. C.    | Bowling Green |                 | 1                | 10               | 28       | 16 SE                                 | 1 E                                | RS Washington                              | Washington  | Clay county   |           |                  | Laborer    |
| Cronwell, O. D.    | Bowling Green |                 | 4                | 10               | 28       | 16 SE                                 | 1 E                                | RS Washington                              | Washington  | Owen county   |           |                  | Farmer     |
| Cronwell, A. O.    | Cory          | 100             | 30               | 2                | 17       | 12 SW                                 | 2 N                                | CENN Perry                                 | Perry       | Clay county   |           |                  | Carpenter  |
| Cronwell, S. C.    | Conely        | 40              |                  | 1                | 3        | 20 SE                                 | 4 E                                | DNON Harrison                              | Harrison    | Clay county   |           |                  | Farmer     |
| Cronwell, N. M.    | Clay City     | 90              |                  | 7                | 13       | 23 S                                  | 4 S                                | AHCN Harrison                              | Harrison    | Clay county   |           |                  | Farmer     |
| Cullin, Thomas     | Bowling Green | 700             |                  | 10               | 19       | 15 SE                                 | 1 E                                | BHOAM Washington                           | Washington  | Ireland       | 1828      | 1853             | Miner      |
| Cullin, H. C.      | Bowling Green |                 | 40               | 10               | 20       | 16 SE                                 | 1 E                                | SA Washington                              | Washington  | Clay county   |           |                  | Miner      |
| Cullin, A. W.      | Bowling Green |                 | 80               | 10               | 18       | 16 SE                                 | 1 E                                | SA Washington                              | Washington  |               |           |                  | Miner      |
| Corbin, J. W.      | Art           |                 | 1                | 1                | 11       | 9 SW                                  |                                    | DAP Perry                                  | Perry       | Ohio          | 1844      | 1854             | Laborer    |
| Corbin, Chester    | Staunton      | 40              | 3                | 5                |          | 9 SW                                  | 4                                  | AXRA Perry                                 | Perry       | Clay county   |           |                  | Farmer     |
| Collins, E. R.     | Cory          | 155             |                  | 3                | 6        | 12 SW                                 | 5 NW                               | DXBA Perry                                 | Perry       | Vigo county   |           |                  | Farmer     |
| Corbin, G.         | Staunton      | 106             |                  | 4                | 22       | 7 SW                                  | 3 SE                               | ECRB Posey                                 | Posey       | West Virginia | 1844      | 1851             | Farmer     |
| Cade, Caroleus     | Cory          |                 | 80               |                  | 4        | 18 13 SW                              | 3 NW                               | ABRP Perry                                 | Perry       | Pennsylvania  |           |                  | Farmer     |
| Cade, Enoch        | Art           | 80              |                  | 2                | 10       | 11 SW                                 | 1 W                                | AASN Perry                                 | Perry       | Virginia      |           |                  | Farmer     |
| Coble, Geo. C.     | Cory          | 160             |                  | 7                | 7        | 26 11 S                               | 2 SE                               | DNAM Perry                                 | Perry       | Ohio          | 1849      | 1864             | Farmer     |
| Crank, Wm.         | Brazil        |                 | 1                | 7                |          | 1 W                                   | 1 W                                | AAR Posey                                  | Posey       | Kentucky      |           |                  | Farmer     |
| Cable, Lawrence    | Brazil        |                 | 80               | 7                |          | 1 SW                                  | 1 SW                               | BZ Posey                                   | Posey       | Putnam county |           |                  | Farmer     |
| Crabb, Jno. T.     | Hoosierville  |                 | 80               | 8                | 24       | 5 S                                   | 2 SW                               | BXRO Posey                                 | Posey       | Clay county   |           |                  | Farmer     |
| Cole, U. F.        | Staunton      | 85              |                  | 4                | 27       | 7 SW                                  | 3 E                                | CHBB Posey                                 | Posey       | West Virginia | 1830      | 1834             | Farmer     |
| Cole, George       | Cluverland    |                 | 1                | 6                | 4        | 4 W                                   | 1 NE                               | NR Posey                                   | Posey       | Parke county  |           |                  | Farmer     |
| Cobb, Chas         | Brazil        |                 | 1                | 6                | 4        | 4 W                                   | 4 W                                | RO Posey                                   | Posey       | Ohio          | 1839      | 1880             | Farmer     |
| Catterlin, Lewis   | Staunton      | 190             |                  | 6                | 4        | 4 SW                                  | 1 NW                               | IDRC Posey                                 | Posey       | Ohio          | 1846      | 1866             | Farmer     |
| Crist, Amos        | Cory          | 50              | 6                | 4                | 19       | 13 SW                                 | 1 W                                | BBA Perry                                  | Perry       | Kentucky      | 1847      | 1861             | Farmer     |
| Clover, Jonathan   | Brazil        |                 | 10               | 1                | 19       | 13 SW                                 | 1 S                                | BBA Perry                                  | Perry       | Clay county   |           |                  | Farmer     |
| Corder, W. H.      | Brazil        |                 | 1                | 1                | 1        | 1 NE                                  | 1 NE                               | BXRP Brazil                                | Brazil      | Ohio          | 1839      | 1846             | Farmer     |
| Contier, August    | Brazil        |                 | 1                | 1                | 1        | 1 NE                                  | 1 NE                               | AXCZ Brazil                                | Brazil      | France        | 1851      | 1851             | Farmer     |
| Caster, Peter      | Brazil        |                 | 1                | 1                | 2        | 2 N                                   | 2 N                                | ARZ Brazil                                 | Brazil      | Belgium       | 1829      | 1861             | Farmer     |
| Chamberlin C.      | Brazil        |                 | 1                | 1                | 2        | 2 N                                   | 2 N                                | DAY Brazil                                 | Brazil      | England       | 1853      | 1880             | Farmer     |
| Cash, Andrew T.    | Brazil        |                 | 1                | 1                | 2        | 2 N                                   | 2 N                                | BRP Brazil                                 | Brazil      | Tennessee     | 1845      | 1892             | Merchant   |
| Cullbertson, James | Cardonia      | 80              |                  | 8                | 17       | 3 NE                                  | 1 E                                | AFFZ Van Buren                             | Van Buren   | Scotland      | 1837      | 1866             | Pitt Boss  |
| Cantwell, James    | Carbon        | 21              |                  | 7                | 6        | 5 NE                                  | 1 S                                | OFEZ Van Buren                             | Van Buren   | Ireland       | 1854      | 1879             | Miner      |
| Collyer, W. T.     | Saline City   |                 | 1                | 5                | 6        | 30                                    | 1 E                                | BCX Sugar Ridge                            | Sugar Ridge | Owen county   |           |                  | Farmer     |



# ENCYCLOPÆDIC DIRECTORY.

BIOGRAPHY

DIRECTORY

HISTORY

POLITICS

RELIGION



| NAMES            | POST OFFICE   | No. Acres owned | No. Acres rented | School Dist. No. | Sec. No. | No. Miles and Direction from Co. Seat | No. Miles and Direction from P. O. | Appraised Val. Land, Politics and Religion | TOWNSHIP    | WHERE BORN     | When Born | Came to this Co. | OCCUPATION  |
|------------------|---------------|-----------------|------------------|------------------|----------|---------------------------------------|------------------------------------|--|-------------|----------------|-----------|------------------|-------------|
|                  |               |                 |                  |                  |          |                                       |                                    |  |             |                |           |                  |             |
| Cameron, J. M    | Center Point  | 40              | 4                | 2                | 16       | 12 SE                                 | 1 S                                | HMP  | Sugar Ridge | Wayne county   | 1834      | 1832             | Farmer      |
| Craze, Henry     | Connelly      | 70              | 8                | 6                | 15 S     |                                       | 3 SE                               | ADFA                                       | Sugar Ridge | Greene county  | 1822      | 1872             | Farmer      |
| Covey, J. W.     | Connelly      | 105             | 9                | 1                | 15 S     |                                       | 1 NE                               | BAZA                                       | Sugar Ridge | Owen county    | 1866      | 1879             | Farmer      |
| Cutler, G. L.    | Saline City   | 30              | 25               | 8                | 1        | 14 S                                  | 2 SW                               | FLA  | Sugar Ridge | Owen county    | 1857      | 1890             | Farmer      |
| Caton, W. W.     | Clay City     | 40              | 19               | 14               | 20 S     |                                       | 2 NW                               | XVRS                                       | Harrison    | Putnam county  | 1865      | 1886             | Farmer      |
| Caton, Isaac     | Clay City     | 20              | 19               | 14               | 20 S     |                                       | 2 NW                               | BC   | Harrison    | Putnam county  | 1824      | 1888             | Farmer      |
| Cole, John       | Connelly      |                 | 15               | 7                | 16 S     |                                       | 2 E                                | AX   | Harrison    | Pennsylvania   | 1837      | 1847             | Farmer      |
| Cook, Johnson    | Clay City     | 40              | 8                | 32               | 20 S     |                                       | 3 NW                               | SF   | Harrison    | Owen county    | 1866      | 1879             | Farmer      |
| Coleman, E.      | Connelly      |                 | 14               | 11               | 20 S     |                                       | 2 W                                | SE   | Harrison    | Ohio           | 1844      | 1850             | Farmer      |
| Chambers, J. E.  | Connelly      | 80              | 1                | 3                | 20 SE    |                                       | 3 E                                | FW   | Harrison    | Owen county    | 1864      | 1888             | Farmer      |
| Chilson, John    | Clay City     | 120             | 1                | 1                | 15       | 20 SE                                 | 5 NE                               | BDBH                                       | Harrison    | Michigan       | 1862      | 1880             | Farmer      |
| Craft, Fred      | Clay City     |                 | 1                | 2                | 22       | 20 S                                  | 2 NE                               | SM   | Harrison    | Owen county    | 1868      | 1880             | Farmer      |
| Cunningham, D    | Clay City     | 13              | 13               | 6                | 20 S     |                                       | 4 NE                               | FOSE                                       | Harrison    | Vigo county    | 1850      | 1872             | Farmer      |
| Cole, R. B.      | Clay City     | 160             |                  | 1                | 9        | 20 S                                  | 5 NE                               | DOSS                                       | Harrison    | Owen county    | 1845      | 1818             | Farmer      |
| Church, Walker   | Clay City     | 246             | 11               | 19               | 20 S     |                                       | 1 NW                               | ELSM                                       | Harrison    | Clay City      | 1830      |                  | Farmer      |
| Church, Elijah   | Clay City     | 50              | 11               | 19               | 20 S     |                                       | 1 NW                               | BSSM                                       | Harrison    | Kentucky       | 1826      | 1829             | Farmer      |
| Collins, Albert  | Martz         | 50              | 11               | 1                | 22 S     |                                       | 2 SW                               | ESZ  | Harrison    | Clay county    | 1863      |                  | Farmer      |
| Collins, Jacob   | Martz         | 20              | 11               | 1                | 22 S     |                                       | 2 SW                               | BSZ  | Harrison    | Clay county    | 1861      |                  | Farmer      |
| Craft, John      | Clay City     | 105             | 7                | 2                | 23 S     |                                       | 2S                                 | GD   | Harrison    | Ohio           | 1810      | 1853             | Farmer      |
| Collins, Geo     | Clay City     | 40              | 7                | 7                | 23 S     |                                       | 4 S                                | ASSR                                       | Harrison    | Parker county  | 1843      | 1890             | Farmer      |
| Calvert, V.      | Clay City     | 15              | 6                | 19               | 25 S     |                                       | 6 S                                | CSD  | Harrison    | Clay county    | 1869      |                  | Farmer      |
| Calvert, William | Clay City     | 5               | 5                | 19               | 25 S     |                                       | 6 S                                | ESD  | Harrison    | Kentucky       | 1835      | 1869             | Farmer      |
| Ciller, Alf      | Clay City     |                 | 6                | 19               | 25 S     |                                       | 4 S                                | RD   | Harrison    | Clay county    | 1858      |                  | Farmer      |
| Caton, W. G.     | Clay City     | 40              | 6                | 21               | 24 S     |                                       | 4 SE                               | AKOR                                       | Harrison    | Clay county    | 1862      |                  | Farmer      |
| Caton, J. C.     | Clay City     | 150             | 6                | 20               | 25 S     |                                       | 5 S                                | BPOR                                       | Harrison    | Pennsylvania   | 1832      | 1856             | Farmer      |
| Chaner, Henry    | Martz         | 172             |                  | 26               | 20 S     |                                       | 1 N                                | DMA  | Harrison    | Ohio           | 1847      | 1887             | Brick-maker |
| Carpenter, J. E. | Brazil        |                 |                  | 1                | E        |                                       | 1 E                                | OCA  | Brazil      | Putnam county  | 1845      | 1879             | Laborer     |
| Crack, J. F.     | Knightsville  |                 |                  | 2                | E        |                                       | 1 W                                | OAB  | Brazil      | Maryland       | 1869      |                  | Miner       |
| Coffman, John    | Cardonia      |                 | 7                | 17               | 4 NE     |                                       | ½ NE                               | OOSA                                       | VanBuren    | Kentucky       | 1867      | 1898             | Miner       |
| Danhoner         | Harmony       | 120             |                  | 2                | 3        | 5 SE                                  | 3 SE                               | CAAZ                                       | Jackson     | North Carolina | 1830      | 1833             | Farmer      |
| Danhoner, E.     | Harmony       | 40              |                  | 2                | 3        | 5 SE                                  | 3 SE                               | IZR  | Jackson     | Clay county    | 1867      |                  | Farmer      |
| Dayhuff, Sam     | Clay City     |                 | 3                | 5                | 2        | 23 SE                                 | 3 E                                | AIN  | Harrison    | Owen county    | 1872      | 1888             | Miner       |
| Dayhuff, G. D.   | Clay City     | 46              | 1                |                  | 20 S     |                                       | 5 NE                               | SSSR                                       | Harrison    | Owen county    | 1846      | 1877             | Farmer      |
| Dalton, John A.  | Clay City     |                 | 60               | 13               | 6        | 20 S                                  | 4 N                                | SSBA                                       | Harrison    | Clay county    | 1866      |                  | Farmer      |
| Davis, R. F.     | Saline City   | 40              | 5                | 28               | 13 S     |                                       | 3 S                                | HAP  | Sugar Ridge | Vigo county    | 1847      |                  | Farmer      |
| Dalrymple, J. M. | Cory          | 70              | 8                | 28               | 15 S     |                                       | 3 SE                               | ANXA                                       | Perry       | Kentucky       | 1831      | 1861             | Farmer      |
| Dalton, J. J.    | Bowling Green | 10              | 7                | 35               | 16 SE    |                                       | 4 S                                | CMM  | Washington  | Clay county    | 1815      | 1822             | Farmer      |
| Davis, I. T.     | Bowling Green | 57              | 30               | 5                | 14       | 14 SE                                 | 1½ W                               | ABFR                                       | Washington  | Clay county    | 1847      | 1847             | Farmer      |
| Davis, Robert    | Brazil        | 5               | 3                | 6                | ½ SE     |                                       | 1½ SE                              | AXAO                                       | Jackson     | Ohio           | 1848      | 1871             | Miner       |
| Davis, Eleazer   | Knightsville  | 80              | 6                | 14               | 7 SE     |                                       | 5 SE                               | AF-N                                       | Jackson     | Wales          | 1834      | 1869             | Farmer      |
| Daniels, James   | Hooiserville  | 75              |                  | 4                | 20       | 5 S                                   | ¾ S                                | AHFM                                       | Jackson     | Clay county    | 1847      |                  | Farmer      |
| Davis, George    | Brazil        |                 | 32               | 6                | 4        | 4 W                                   | 4 W                                | BAAB                                       | Posey       | Clay county    | 1874      |                  | Farmer      |
| Davis, Mary E.   | Brazil        | 26              |                  | 6                | 4        | 4 W                                   | 4 W                                | AAAZ                                       | Posey       | Ohio           | 1838      | 1841             | Farmer      |
| Davis, Edward    | Brazil        | 85              | 40               | 6                | 4        | 4 W                                   | 4 W                                | CXAB                                       | Posey       | Vigo county    | 1856      | 1865             | Farmer      |
| Danbury, J. K.   | Lena          | 32              |                  | 1                | 1        | 10 NE                                 | 1 P                                | OCBI                                       | Van Buren   | Ohio           | 1844      | 1837             | Farmer      |
| Dawson, John     | Brazil        | 3               |                  | 7                |          | 1 W                                   | 1 W                                | AOZO                                       | Posey       | Pennsylvania   | 1861      | 1872             |             |
| Danhorn, B. F.   | Stamnton      | 40              | 5                | 27               | 7 SW     |                                       | 2 S                                | XXRO                                       | Posey       | Clay county    | 1873      |                  | Farmer      |



# ENCYCLOPEDIA DIRECTORY.

BIOGRAPHY

DIRECTORY

HISTORY

POLITICS

RELIGION

| NAMES               | POST OFFICE  | No. Acres owned | No. Acres rented | School Dist. No. | Sec. No. | No. Miles and Direction from Co. Seat | No. Miles and Direction From P. O. | Appraised Val. Land, and Politics and Religion | TOWNSHIP     | WHERE BORN      | When Born | Came to this Co. | OCCUPATION |
|---------------------|--------------|-----------------|------------------|------------------|----------|---------------------------------------|------------------------------------|--|--------------|-----------------|-----------|------------------|------------|
| Dalgarn, W. M.      | Coffee       | 193             | 9                | 9                | 25       | SW                                    | 1 N                                | CIFX Lewis                                     | Lewis        | Clay county     | 1843      |                  | Farmer     |
| Dalgarn, W. C.      | Lewis        | 42              | 20               | 9                | 25       | SW                                    | 2 E                                | FSK Lewis                                      | Lewis        | Clay county     | 1845      |                  | Farmer     |
| Daves, Geo.         | Coffee       | 3               | 2                | 15               | 25       | S                                     | 3 1/2 S                            | ASP Lewis                                      | Lewis        | Clay county     | 1847      |                  | Laborer    |
| Daves, James        | Coffee       | 40              | 11               | 9                | 28       | S                                     | 3 N                                | DSP Lewis                                      | Lewis        | Clay county     | 1870      |                  | Farmer     |
| Dengg, Peter        | Brazil       | 160             | 8                | 24               | 5        | SW                                    | 5 SW                               | EXHB Posey                                     | Posey        | Germany         | 1852      | 1876             | Farmer     |
| Deeter, R. D.       | Brazil       | 70              | 9                | 36               | 6        | SW                                    | 6 SW                               | CECO Posey                                     | Posey        | Clay county     | 1860      |                  | Farmer     |
| Decker, Wm          | Stanton      |                 | 4                | 33               | 8        | SW                                    | 3 SE                               | OXAO Posey                                     | Posey        | Clay county     | 1873      |                  | Farmer     |
| Decker, J. E.       | Brazil       | 11              | 7                | 5                | 1 1/2 W  | 1 1/2 W                               | CXRB Posey                         | Posey  | Clay county  | 1845            |           | Plumber          |            |
| Deller, David       | Lewis        | 20              | 50               | 10               | 20       | 21 SW                                 | 5 NE                               | DAS Lewis                                      | Lewis        | Owen county     | 1855      | 1874             | Farmer     |
| Debruier, H. M.     | Brazil       |                 | 3                | 6                | 2        | SE                                    | 2 SE                               | OOOO Jackson                                   | Jackson      | Ohio            | 1825      | 1870             | Farmer     |
| Denham, T. J.       | Brazil       | 80              | 3                | 5                | 2        | SE                                    | 2 SE                               | BXCA Jackson                                   | Jackson      | Ohio            | 1850      | 1867             | Farmer     |
| Denham, E. B.       | Brazil       | 15              | 3                | 5                | 2        | SE                                    | 2 SE                               | AOCX Jackson                                   | Jackson      | Ohio            | 1859      | 1867             | Farmer     |
| Deil, E.            | Saline City  | 100             | 4                | 35               | 13       | S                                     | 2 1/2 SW                           | BBRA Perry                                     | Perry        | Indiana         | 1841      | 1856             | Farmer     |
| Detrich, L. E.      | Ashboro      | 88              | 9                | 36               | 20       | S                                     | 2 SW                               | BC-R Harrison                                  | Harrison     | Harrison county | 1847      | 1896             | Farmer     |
| Die, Wm             | Ashboro      | 34              | 7                | 18               | 12       | S                                     | 1 1/2 S                            | GHA Harrison                                   | Harrison     | Clay county     | 1844      |                  | Farmer     |
| Dierdorf, Wm        | Center Point |                 | 160              | 3                | 10       | SE                                    | 1/2 N                              | XGA Harrison                                   | Harrison     | Clay county     | 1864      |                  | Farmer     |
| Dierdorf, Joseph    | Center Point | 160             | 3                | 10               | SE       | 1 NE                                  | EOGB Harrison                      | Harrison                                       | Clay county  | 1837            | 1840      | Farmer           |            |
| Dierdorf, Philip    | Stearlyville | 40              | 160              | 36               | 12       | SE                                    | 2 1/2 E                            | OHAW Jackson                                   | Jackson      | Ohio            | 1846      | 1869             | Farmer     |
| Dierdorf, Conrad    | Asherville   | 280             | 7                | 25               | 11       | SE                                    | 3 1/2 SE                           | FLTM Jackson                                   | Jackson      | Ohio            | 1841      | 1862             | Farmer     |
| Dierdorf, David     | Asherville   | 170             | 5                | 25               | 10       | SE                                    | 2 1/2 SE                           | EALM Jackson                                   | Jackson      | Ohio            | 1813      | 1862             | Farmer     |
| Dierdorf, John      | Stearlyville | 100             | 8                | 28               | 8        | SE                                    | 3 1/2 W                            | WCHM Jackson                                   | Jackson      | Pennsylvania    | 1843      | 1871             | Farmer     |
| Dierdorf, Geo       | Asherville   | 227             | 5                | 26               | 8        | SE                                    | 3 1/2 E                            | EAGE Jackson                                   | Jackson      | Ohio            | 1845      | 1866             | Farmer     |
| Duncan, Geo         | Coal City    | 75              | 1                | 22               | 25       | S                                     | 2 1/2 SW                           | ABSX Harrison                                  | Harrison     | Clay county     | 1855      |                  | Farmer     |
| Dunkan, I. F.       | Coal City    |                 | 1                | 22               | 25       | S                                     | 2 1/2 SW                           | XXXC Harrison                                  | Harrison     | Clay county     | 1869      |                  | Miner      |
| Dunkin, Philip      | Clay City    | 120             | 11               | 26               | 20       | S                                     | 1 W                                | COSS Harrison                                  | Harrison     | Tennessee       | 1855      | 1895             | Farmer     |
| Diel, David         | Saline City  | 40              | 7                | 35               | 12       | S                                     | 2 SW                               | FFA Perry                                      | Perry        | Fayette county  | 1853      | 1847             | Farmer     |
| Donham, Wm. M       | Cory         | 120             | 115              | 2                | 9        | SW                                    | 3 W                                | ABSZ Perry                                     | Perry        | Indiana         | 1840      |                  | Farmer     |
| Donham, J. F.       | Cory         | 100             | 3                | 8                | 12       | SW                                    | 2 N                                | AERA Perry                                     | Perry        | Clay county     | 1852      |                  | Farmer     |
| Donham, B. F.       | Cory         | 103             | 99               | 4                | 18       | SW                                    | 2 NW                               | BXAB Perry                                     | Perry        | Clay county     | 1854      |                  | Farmer     |
| Dney, Emanuel       | Brazil       | 1/2             | 1                | 2                | N        | N                                     | 2 N                                | ARZ Brazil                                     | Brazil       | Belgium         | 1855      | 1861             |            |
| Donham, Sim         | Cory         | 20              | 4                | 19               | 13       | SW                                    | 1 1/2 SW                           | DRP Perry                                      | Perry        | Clay county     | 1859      |                  | Farmer     |
| Donham, H           | Cory         | 80              | 3                | 31               | 9        | SW                                    | 4 N                                | AXFP Posey                                     | Posey        | Clay county     | 1850      |                  | Farmer     |
| Downing, D. W., Sr. | Brazil       | 40              | 100              | 3                | 34       | 2 1/2 W                               | 2 W                                | AKCD Dick Johnson                              | Dick Johnson | Clay county     | 1866      |                  | Farmer     |
| Downing, W. H.      | Brazil       | 40              | 100              | 5                | 34       | 3 W                                   | 2 1/2 W                            | ABCE Dick Johnson                              | Dick Johnson | Clay county     | 1860      | 1860             | Farmer     |
| Downing, D. W. Jr   | Brazil       | 40              | 40               | 5                | 34       | 3 W                                   | 2 1/2 W                            | HCE Dick Johnson                               | Dick Johnson | Clay county     | 1864      | 1864             | Farmer     |
| Downing, L. F.      | Brazil       | 64              | 6                | 34               | 3        | W                                     | 2 1/2 W                            | AFIF Dick Johnson                              | Dick Johnson | Clay county     | 1851      | 1841             | Farmer     |
| Downing, J. S.      | Brazil       | 40              | 6                | 34               | 3        | W                                     | 2 1/2 W                            | HSE Dick Johnson                               | Dick Johnson | Kentucky        | 1829      | 1830             | Farmer     |
| Downing, Perry      | Brazil       | 7               | 100              | 6                | 34       | 3 W                                   | 2 1/2 W                            | AIE Dick Johnson                               | Dick Johnson | Clay county     | 1860      |                  | Farmer     |
| Downing, Wesley     | Brazil       | 7               | 100              | 6                | 34       | 3 W                                   | 2 1/2 W                            | AIF Dick Johnson                               | Dick Johnson | Clay county     | 1873      | 1873             | Farmer     |
| Downing, J. S.      | Brazil       | 5               | 160              | 5                | 27       | 3 NW                                  | 3 NW                               | CQE Dick Johnson                               | Dick Johnson | Clay county     | 1849      |                  | Farmer     |
| Douglass, B. F.     | Cardonia     | 3               | 7                | 4                | NE       | 1/2 E                                 | 1/2 E                              | HSZ Van Buren                                  | Van Buren    | Clay county     | 1862      |                  | Teamster   |
| Douglass, S. L.     | Carbon       | 120             | 4                | 5                | 6        | NE                                    | 1 1/2 SE                           | CEFA Van Buren                                 | Van Buren    | Clay county     | 1849      |                  | Farmer     |
| Douglass, K. F.     | Saline City  | 40              | 120              | 3                | 28       | 14 SE                                 | 2 E                                | ABFA Sugar Ridge                               | Sugar Ridge  | Clay county     | 1854      |                  | Farmer     |
| Dove, Daniel        | Coal         | 100             | 3                | 8                | 12       | SW                                    | 2 N                                | AERA Perry                                     | Perry        | Owen county     | 1863      | 1881             | Farmer     |
| Dollet, Frank       | Brazil       |                 | 1                | 1                | NE       | 1 NE                                  | 1 NE                               | HAZ Brazil                                     | Brazil       | France          | 1900      | 1889             | Miner      |
| Dowell, C. F.       | Carbon       |                 | 1                | 5                | 5        | NE                                    | 1 S                                | AAV Van Buren                                  | Van Buren    | North Carolina  | 1860      | 1858             | Farmer     |
| Dowell, F.          | Carbon       |                 | 1                | 5                | 5        | NE                                    | 1 S                                | BAV Van Buren                                  | Van Buren    | North Carolina  | 1846      | 1895             | Farmer     |





# ENCYCLOPÆDIC DIRECTORY.

BIOGRAPHY

DIRECTORY

HISTORY

POLITICS

RELIGION

| NAMES             | POST OFFICE   | No. Acres owned | No. Acres rented | School Dist. No. | Sec. No. | No. Miles and Direction from Co. Seat | No. Miles and Direction from P. O. | Appraisement Val. Land, Politics and Religion | TOWNSHIP          | WHERE BORN | When Born           | Came to this Co. | OCCUPATION   |               |
|-------------------|---------------|-----------------|------------------|------------------|----------|---------------------------------------|------------------------------------|---|-------------------|------------|---------------------|------------------|--------------|---------------|
|                   |               |                 |                  |                  |          |                                       |                                    |   |                   |            |                     |                  |              | 1             |
| Dobson, John E    | Lena          | 1               | 1                | 9                | NE       | 1 SE                                  | ASA                                | Van Buren                                     | Clay county       | 1872       |                     |                  | Farmer       |               |
| Down, Jesse       | Carbon        | 60              | 1                | 5                | 5 NE     | 1/2 S                                 | AFSV                               | Van Buren                                     | England           | 1845       | 1888                |                  | Miner        |               |
| Dunn, Mabel       | Brazil        | 71              | 5                | 35               | 2 1/2 W  | 2 W                                   | AEH                                | Dick Johnson                                  | Ireland           | 1843       | 1880                |                  | Farmer       |               |
| Dutelle, Conrad   | Asherville    | 16              | 11               | 1                | 12       | 9 SE                                  | 2 1/2 NE                           | DQM   | Clay county       | 1868       |                     |                  | Farmer       |               |
| Dutell, F. A.     | Asherville    | 22              | 1                | 12               | 6 SE     | 3 NE                                  | DSM                                | Jackson                                       | Ohio              | 1854       | 1866                |                  | Miner        |               |
| Dinkle, H. E.     | Asherville    |                 | 3                | 6                | 1 SE     | 1 SE                                  | OOOO                               | Jackson                                       | Pennsylvania      | 1840       | 1865                |                  | Nurseryman   |               |
| Dressler, W. S.   | Bowling Green | 57              | 30               | 5                | 14       | 1 SE                                  | ABFR                               | Washington                                    | Johnson county    | 1858       | 1862                |                  | Farmer       |               |
| Donald, James     | Brazil        |                 |                  |                  |          |                                       | HRP                                | Brazil  | Ohio              | 1861       | 1868                |                  | Weightmaster |               |
| Dempsey, Sam      | Brazil        | 1               |                  |                  |          | 2 1/2 NW                              | ORR                                | Dick Johnson                                  | Missouri          | 1869       |                     |                  | Engineer     |               |
| Dunm, George      | Carbon        | 1               | 4                | 5                | 6 NE     | 1 E                                   | OOSA                               | Van Buren                                     | Ohio              | 1861       | 1877                |                  | Farmer       |               |
| Dodson, E. D.     | Brazil        | 40              | 6                | 33               | 4 W      | 4 W                                   | ESD                                | Dick Johnson                                  | Vigo county       | 1846       | 1886                |                  | Farmer       |               |
| Drake, Joseph     | Turner        | 1               | 7                | 5                | 2 1/2 W  | 3/4 N                                 | RO                                 | Posey   | Iowa              | 1863       | 1893                |                  | Farmer       |               |
| Day, Enos         | Brazil        |                 |                  |                  |          | 1 E                                   | OAY                                | Brazil  | Indiana           | 1874       |                     |                  | Laborer      |               |
| Davis, David      | Brazil        |                 |                  |                  |          | 1 E                                   | ORZ                                | Brazil  | Wales             | 1856       | 1880                |                  | Miner        |               |
| Densmore, A       | Cardonia      | 1               | 7                | 18               | 3 1/2 NE | 1/2 N                                 | OBPV                               | Van Buren                                     | Spencer county    | 1869       | 1870                |                  | Miner        |               |
| Darby, Sam        | Cardonia      | 1/4             | 7                | 18               | 3 1/2 NE | 1/2 N                                 | BFX                                | Van Buren                                     | England           | 1846       | 1861                |                  | Miner        |               |
| Dickson, George   | Knightsville  |                 |                  |                  |          | 2 E                                   | ORA                                | Brazil  | Pennsylvania      | 1553       | 1874                |                  | Miner        |               |
| Davis, T. D.      | Brazil        |                 |                  |                  |          | 2 E                                   | OCX                                | Brazil  | Wales             | 1864       | 1885                |                  | Miner        |               |
| Dagon, Robert     | Brazil        |                 |                  |                  |          | 2 E                                   | ORD                                | Brazil  | Scotland          | 1846       | 1851                |                  | Miner        |               |
| Dickerson, J. E.  | Staunton      | 5               | 2                | 19               | 5 SW     | 3 SW                                  | CRP                                | Posey   | Vigo county       | 1866       | 1895                |                  | Painter      |               |
| Elmore, John      | Harmony       | 80              | 2                | 3                | 5 SE     | 2 S                                   | BHAY                               | Jackson                                       | Virginia          | 1810       | 1861                |                  | Farmer       |               |
| Elkin, E. W.      | Bowling Green | 30              | 6                | 23               | 16 SE    | 3 SW                                  | SSA                                | Washington                                    | Clay county       | 1869       | 1869                |                  | Farmer       |               |
| Elliott, F. P.    | Selling City  | 18              | 30               | 8                | 34       | 14 S                                  | CSN                                | Perry   | Washington county | 1852       | 1850                |                  | Farmer       |               |
| Elliott, John     | Brazil        |                 |                  |                  |          | 7                                     | 1 S                                | Jackson                                       | Clay county       | 1863       | 1863                |                  | Transferer   |               |
| Ell, Jacob        | Staunton      | 110             | 5                | 22               | 3 SW     | 1 1/2 E                               | EXBA                               | Posey   | Clay county       | 1863       |                     |                  | Farmer       |               |
| Ellis, Joseph     | Clay City     | 60              | 6                | 19               | 25 S     | 5 S                                   | AKMD                               | Harrison                                      | Ohio              | 1843       | 1849                |                  | Farmer       |               |
| Easter, William   | Brazil        | 140             | 4                | 13               | 4 NW     | 4 NW                                  | DBSA                               | Dick Johnson                                  | Clay county       | 1837       |                     |                  | Farmer       |               |
| Everson, William  | Cardonia      |                 |                  |                  |          | 8                                     | 17                                 | 5 NE  | BFA               | Van Buren  | England             | 1856             | 1883         | Miner         |
| Evans, W. H.      | Saline City   | 225             |                  |                  |          | 6                                     | 30                                 | 12 S  | QXFP              | Ohio       | 1856                | 1865             | Farmer       |               |
| Evans, John       | Cardonia      |                 |                  |                  |          | 5                                     | 8                                  | 4 1/2 NE                                      | OOFY              | Van Buren  | Baxter county, Ohio | 1824             | 1832         | Minister      |
| Evans, C. W.      | Harmony       | 40              | 1                | 2                | 6 SE     | 1 N                                   | HAN                                | Jackson                                       | Illinois          | 1862       | 1874                |                  | Farmer       |               |
| Evans, H. J.      | Asherville    | 11              |                  |                  |          | 6                                     | 13                                 | 7 SE  | BAN               | Jackson    | Ohio                | 1842             | 1871         | Pat. Medicine |
| Evans, J. A.      | Asherville    | 39              | 4                | 17               | 6 SE     | 2 1/2 W                               | GFN                                | Jackson                                       | Wales             | 1829       | 1865                |                  | Farmer       |               |
| Evans, W. P.      | Hooierville   | 1               | 20               | 4                | 17       | 6 SE                                  | 1 E                                | OFN   | Jackson           | Wales      | 1834                | 1868             | Farmer       |               |
| Englehart, G.     | Asherville    | 80              | 6                | 23               | 8 SE     | 1 E                                   | AEHO                               | Jackson                                       | Germany           | 1819       | 1865                |                  | Farmer       |               |
| Englehart, Edward | Asherville    | 80              | 6                | 23               | 8 SE     | 1 E                                   | HO                                 | Jackson                                       | Clay county       | 1866       |                     |                  | Farmer       |               |
| Englehart, J. W.  | Harmony       | 120             | 1                | 12               | 7 SE     | 3 S                                   | COHO                               | Jackson                                       | Ohio              | 1846       | 1866                |                  | Farmer       |               |
| Englehart, Chas   | Knightsville  | 40              | 1                | 11               | 5 SE     | 4 SE                                  | AFHE                               | Jackson                                       | Ohio              | 1846       | 1863                |                  | Farmer       |               |
| Egloff, Jacob     | Carbon        |                 |                  |                  |          | 5                                     | 7                                  | 5 NE  | EAV               | Van Buren  | New Orleans         | 1845             | 1871         | Miner         |
| Englehart, J. J.  | Staunton      | 40              | 2                | 18               | 1 SW     | 2 SW                                  | IRA                                | Posey   | Ohio              | 1846       | 1865                |                  | Farmer       |               |
| Eder, David       | Staunton      | 160             | 5                | 16               | 4 1/2 SW | 3 1/2 W                               | OFA                                | Posey   | Germany           | 1841       | 1866                |                  | Farmer       |               |
| Edmonson, M.      | Jasonville    | 74              | 4                | 27               | 30 S     | 2 1/2 W                               | AEAY                               | Lewis   | Clay county       | 1857       |                     |                  | Farmer       |               |
| Edmonson, J. G.   | Coffee        | 15              | 8                | 17               | 9        | 30 S                                  | CSD                                | Lewis   | Tennessee         | 1829       |                     |                  | Farmer       |               |
| Edmons, Jno       | Coffee        | 17              | 9                | 30               | S        | 1 1/2 N                               | OCF                                | Lewis   | Tennessee         | 1846       | 1853                |                  | Farmer       |               |
| Edmonds, W.       | Jasonville    | 107             | 4                | 33               | 30 S     | 2 1/2 N                               | AFAY                               | Lewis   | Tennessee         | 1822       | 1840                |                  | Farmer       |               |
| Edmondson, H.     | Clay City     | 156             | 7                | 18               | 25 S     | 5 S                                   | BKMX                               | Harrison                                      | Clay county       | 1852       |                     |                  | Farmer       |               |
| Edmondson, S. A.  | Clay City     | 120             | 7                | 18               | 25 S     | 5 S                                   | CKMA                               | Harrison                                      | Tennessee         | 1826       | 1827                |                  | Farmer       |               |



# ENCYCLOPÆDIC DIRECTORY.

BIOGRAPHY

DIRECTORY

HISTORY

POLITICS

RELIGION



| NAMES              | POST OFFICE    | No. Acres owned | No. Acres rented | School Dist. No. | Sec. No. | No. Miles and Direction from Co. Seat | No. Miles and Direction from P. O. | Appraised Val. Land, Politics and Religio | TOWNSHIP    | WHERE BORN      | When Bore | Came to this Co. | OCCUPATION |
|--------------------|----------------|-----------------|------------------|------------------|----------|---------------------------------------|------------------------------------|---|-------------|-----------------|-----------|------------------|------------|
| Ehrlich, Jacob     | Turner         | 180             | 7                | 5                | 2 1/2    | SW                                    | 1/2 N                              | SRO                                       | Posey       | Clay county     | 1874      |                  | Farmer     |
| Ehard, J. W.       | Turner         | 1               | 6                | 9                | 14       | 3 SW                                  | 1/2 W                              | AHO                                       | Posey       | Clay county     | 1854      |                  | Miner      |
| Eppert, W. H.      | Lewis          | 3               | 9                | 33               | 23       | SW                                    | 1/2 W                              | OEK                                       | Lewis       | Clay county     | 1845      |                  | Miller     |
| Eppert, C. E.      | Lewis          | 3               | 9                | 33               | 23       | SW                                    | 1/2 W                              | OFK                                       | Lewis       | Clay county     | 1860      |                  | Miller     |
| Eckert, Wm         | Alum. Care.    | 2               | 6                | 6                | 30       | SW                                    | 1/2 E                              | AEA                                       | Lewis       | Germany         | 1849      |                  | Miner      |
| Eckles, Rev. T. A. | Hovesville     | 100             | 1                | 1                | 35       | 30 S                                  | 1/2 N                              | BSDX                                      | Lewis       | England         | 1843      | 1864             | Farmer     |
| Eckert, Joseph     | Asherville     | 40              | 1                | 2                | 5        | SE                                    | 2 1/2 NE                           | OSM                                       | Jackson     | Ohio            | 1844      | 1856             | Farmer     |
| Egener, H.         | Brazil         | 27              | 3                | 6                | 1        | S                                     | 1 S                                | OOOO                                      | Jackson     | Germany         | 1848      | 1850             | Shoemaker  |
| Ely, George F.     | Stearleyville  | 90              | 15               | 7                | 36       | 10 SE                                 | 1 1/2 E                            | INS                                       | Jackson     | Ohio            | 1846      | 1871             | Farmer     |
| Eloff, J. R.       | Brazil         | 3               | 6                | 1                | SE       | 1 SE                                  | 1 SE                               | OSO                                       | Jackson     | Indiana         | 1869      |                  | Miner      |
| Easley, Geo.       | Center Point   | 129             | 7                | 35               | 10 1/2   | SE                                    | 3 NE                               | OFIN                                      | Jackson     | Clay county     | 1861      | 1861             | Farmer     |
| Earleywine, D. B.  | Staunton       | 1 1/2           | 6                | 4                | 3 1/2    | W                                     | 1 1/2 N                            | ENZ                                       | Posey       | Kentucky        | 1823      | 1855             | Gardener   |
| Emanuel, Jos       | Houserville    | 10              | 9                | 28               | 5 1/2    | S                                     | 3 SW                               | SRO                                       | Posey       | Clay county     | 1844      |                  | Farmer     |
| Emmert, Fred       | Houserville    | 40              | 20               | 9                | 29       | 6 S                                   | 1 1/2 SE                           | FAN                                       | Jackson     | Kentucky        | 1850      | 1873             | Farmer     |
| Esa, George        | Clay City      | 1               | 10               | 20               | 8        | S                                     | 4 NE                               | OSP                                       | Harrison    | Clay county     | 1867      |                  | Laborer    |
| Elston, John       | Brazil         | 3               | 6                | 1                | SE       | 1 SE                                  | 1 SE                               | SEO                                       | Jackson     | Germany         | 1858      | 1873             | Miner      |
| Ewell, John        | Harmony        | 5 1/2           | 11               | 34               | 3 1/2    | SE                                    | 1/2 S                              | ODA                                       | Van Bureo   | Kentucky        | 1854      | 1873             | Farmer     |
| Evans, Thos        | Brazil         | 1               | 1                | 1                | E        | 1 E                                   | 1 E                                | OAY                                       | Brazil      | Whies           | 1853      | 1871             | Miner      |
| Fair, A. S.        | Clay City      | 80              | 8                | 32               | 20       | S                                     | 1 1/2 SE                           | BOSA                                      | Harrison    | Ohio            | 1831      | 1846             | Farmer     |
| Faught, Henry      | Conneley       | 5               | 7                | 16               | 8        | S                                     | 2 E                                | XOE                                       | Harrison    | Sullivan county | 1837      | 1865             | Farmer     |
| Farnice, William   | Clay City      | 180             | 1                | 3                | 22       | SE                                    | 5 NE                               | EKAD                                      | Harrison    | Clay county     | 1856      |                  | Farmer     |
| Fatch, George W.   | Saline City    | 100             | 5                | 21               | 13       | SE                                    | 3 1/2 E                            | AHAY                                      | Sugar Ridge | Pennsylvania    | 1844      | 1851             | Farmer     |
| Fatch, Fred        | Saline City    | 20              | 79               | 5                | 27       | 13 SE                                 | 3 1/2 E                            | DAA                                       | Sugar Ridge | Pennsylvania    | 1849      | 1831             | Farmer     |
| Fogle, Levi        | Center Point.  | 80              | 12               | 2                | 4        | 9 SE                                  | 1 NE                               | AESA                                      | Sugar Ridge | Germany         | 1838      | 1855             | Farmer     |
| Fogle, H. L.       | Ashboro        | 40              | 2                | 8                | 12       | SW                                    | 1 1/2 NW                           | ABNH                                      | Sugar Ridge | Clay county     | 1862      | 1868             | Farmer     |
| Falkner, J. N.     | Saline City    | 40              | 6                | 1                | 1        | 1 1/2 NW                              | 3 NE                               | EAN                                       | Brazil      | France          | 1846      | 1851             | Farmer     |
| Paulin, J.         | Brazil         | 1               | 1                | 1                | 1 1/2    | NW                                    | 4 NE                               | CRZ                                       | Brazil      | West Virginia   | 1869      | 1886             | Miner      |
| Fagan, John        | Brazil         | 1               | 1                | 1                | 1 1/2    | NW                                    | 4 NE                               | DAP                                       | Brazil      | West Virginia   | 1856      | 1893             | Farmer     |
| Fain, A. W.        | Bowling Green. | 219             | 9                | 34               | 20       | SE                                    | 1 1/2 SE                           | ODO                                       | Washington  | Owen county     | 1838      | 1883             | Farmer     |
| Fagg, James        | Turner         | 5               | 7                | 8                | 2 1/2    | SW                                    | 1/2 S                              | ORB                                       | Posey       | Vigo county     | 1852      | 1874             | Leveler    |
| Fegley, Ed.        | Coffee         | 600             | 9                | 30               | 8        | S                                     | 3 N                                | DSRP                                      | Lewis       | Clay county     | 1830      |                  | Farmer     |
| Fegley, David      | Coffee         | 20              | 9                | 30               | 8        | S                                     | 3 N                                | BSP                                       | Lewis       | Clay county     | 1856      |                  | Farmer     |
| Ferrel, George D.  | Cloverland     | 159             | 1                | 7                | 5 1/2    | W                                     | 1/2 E                              | OEP                                       | Posey       | Clay county     | 1870      |                  | Farmer     |
| Ferris, William    | Art            | 1               | 1                | 11               | 8        | SW                                    | 1/2 E                              | BRP                                       | Perry       | Putnam county   | 1868      | 1872             | Farmer     |
| Ferris, L. F.      | Art            | 1               | 1                | 12               | 9        | SW                                    | 3 NE                               | ARP                                       | Perry       | Putnam county   | 1862      | 1872             | Farmer     |
| Ferrel, J. R.      | Corey          | 100             | 4                | 19               | 13       | SW                                    | 1 1/2 W                            | ORP                                       | Perry       | Vigo county     | 1845      | 1870             | Hardware   |
| Fernsel, John      | Ashboro        | 80              | 2                | 7                | 9        | S                                     | 2 NW                               | AEHP                                      | Sugar Ridge | Germany         | 1834      | 1866             | Farmer     |
| Fernsel, Philip    | Ashboro        | 165             | 3                | 16               | 11       | S                                     | 1 E                                | BIDD                                      | Sugar Ridge | Germany         | 1838      | 1854             | Farmer     |
| Fernsel, J. P.     | Ashboro        | 140             | 3                | 16               | 11       | S                                     | 1 E                                | AHBB                                      | Sugar Ridge | Clay county     | 1867      |                  | Farmer     |
| Ferguson, I. M.    | Center Point   | 90              | 70               | 3                | 21       | 12 S                                  | 2 S                                | CXAA                                      | Sugar Ridge | Ohio            | 1856      | 1860             | Farmer     |
| Ferguson, Ed       | Conneley       | 1               | 15               | 16               | 20       | SW                                    | 1/2 S                              | ARE                                       | Harrison    | New York        | 1836      | 1891             | Hammerm'kr |
| Freedly, Jerome    | Clay City      | 120             | 11               | 34               | 24       | SW                                    | 4 SW                               | COFX                                      | Harrison    | Indiana         | 1837      |                  | Farmer     |
| Fritz, John        | Conneley       | 14              | 10               | 20               | 8        | S                                     | 3 W                                | ORE                                       | Harrison    | Germany         | 1860      | 1870             | Farmer     |
| Freed, John N.     | Clay City      | 140             | 2                | 10               | 22       | S                                     | 1 NE                               | DBAP                                      | Harrison    | Ohio            | 1830      | 1866             | Farmer     |
| Fritz, M. L.       | Clay City      | 104             | 11               | 24               | 20       | S                                     | 2 1/2 NW                           | EKSX                                      | Harrison    | Owen county     | 1844      | 1871             | Farmer     |
| Fritz, M. P.       | Clay City      | 40              | 11               | 24               | 21       | S                                     | 1 SW                               | OSA                                       | Harrison    | Owen county     | 1868      | 1871             | Farmer     |
| Froterman, A.      | Ashboro        | 40              | 40               | 5                | 21       | 13 SW                                 | 2 SE                               | AFGP                                      | Sugar Ridge | Germany         | 1849      | 1854             | Farmer     |



# ENCYCLOPEDIA DIRECTORY

BIOGRAPHY

DIRECTORY

HISTORY

POLITICS

RELIGION



| NAMES              | POST OFFICE   | No. Acres owned | No. Acres rented | School No. | Sec. No. | No. Miles and Direction from Co. Seat | No. Miles and Direction from P. O. | Appraised Val. Land, Politics and Religion | TOWNSHIP    | WHERE BORN            | When Born | Came to this Co. | OCCUPATION |
|--------------------|---------------|-----------------|------------------|------------|----------|---------------------------------------|------------------------------------|--|-------------|-----------------------|-----------|------------------|------------|
| Frederick, J. E.   | Saline City   | 40              | 45               | 6          | 32       | 13 S                                  | 2 E                                | 11LP                                       | Sugar Ridge | Maryland              | 1844      | 1885             | Minister   |
| French, James      | Cory          | 62              | 27               | 14         | 8        | 14 S                                  | 3 SE                               | ABMB                                       | Perry       | Vernillion county     | 1800      | 1882             | Farmer     |
| French, L. E.      | Saline City   | 60              | 50               | 27         | 14       | 8                                     | 2 1/2 SW                           | GBA  | Perry       | Vernillion county     | 1802      | 1869             | Farmer     |
| French, J.         | Saline City   | 60              | 50               | 27         | 14       | 8                                     | 2 1/2 SE                           | FCA  | Perry       | Vigo county           | 1836      | 1889             | Farmer     |
| Fredrick, Rich     | Cory          | 80              | 10               | 10         | 16       | SW                                    | 4 1/2 S                            | AGSA                                       | Perry       | Germany               | 1834      | 1892             | Farmer     |
| Frank, Wm          | Brazil        | 40              | 1                | 40         | 1        | 14 N                                  | 1 1/2 N                            | AFRP                                       | Brazil      | Germany               | 1803      | 1860             | Farmer     |
| Francis, Andrew    | Bowling Green | 55              | 10               | 7          | 35       | 15 SE                                 | 4 S                                | BOAS                                       | Washington  | Clay county           | 1860      | 1860             | Farmer     |
| Francis, J. L.     | Bowling Green | 68              | 10               | 7          | 35       | 15 SE                                 | 4 S                                | DOAA                                       | Washington  | Clay county           | 1830      | 1860             | Farmer     |
| Frumm, M. B.       | Bowling Green | 180             | 250              | 8          | 30       | 17 SE                                 | 2 S                                | GOCN                                       | Washington  | Clay county           | 1863      | 1863             | Farmer     |
| Frumm, John        | Bowling Green | 40              | 40               | 30         | 17 SE    | 1 1/2 S                               | 1/2 S                              | ABVCN                                      | Washington  | Ohio                  | 1829      | 1835             | Farmer     |
| Frausa, S. H.      | Bowling Green | 40              | 40               | 30         | 17 SE    | 1 1/2 S                               | 1/2 S                              | AFCO                                       | Washington  | Clay county           | 1857      | 1857             | Farmer     |
| Freud, Jesse       | Poland        | 300             | 10               | 10         | 15       | 35 SE                                 | 1 E                                | ABOGA                                      | Washington  | Germany               | 1838      | 1866             | Farmer     |
| Froschauer, Thos.  | Center Point  | 15              | 14               | 7          | 35       | 11 SE                                 | 3 NE                               | CRN  | Jackson     | Putnam county         | 1850      | 1852             | Farmer     |
| Frisby, T. F.      | Shannonville  | 45              | 8                | 6          | 27       | 9 SE                                  | 1 S                                | AEHN                                       | Jackson     | Germany               | 1830      | 1853             | Farmer     |
| Fry, Elisha        | Coffee        | 15              | 20               | 29         | 22       | SW                                    | 2 NW                               | BQA  | Poser       | Kentucky              | 1830      | 1867             | Farmer     |
| Fry, John          | Hovesville    | 40              | 1                | 30         | 33       | S                                     | 4 NW                               | OXM  | Lewis       | Clay county           | 1859      | 1859             | Farmer     |
| Freedly, Jas       | Clay City     | 60              | 9                | 11         | 28       | S                                     | 7 SE                               | OSS  | Lewis       | Illinois              | 1856      | 1856             | Farmer     |
| Frost, William     | Harmony       | 40              | 10               | 23         | 6        | NE                                    | 5 NE                               | ASDX                                       | Lewis       | Clay county           | 1858      | 1858             | Farmer     |
| Frost, S. A.       | Eaglesfield   | 80              | 10               | 23         | 5        | NE                                    | 1 W                                | OGSV                                       | Van Buren   | Ohio                  | 1842      | 1863             | Farmer     |
| Fox, A. B.         | Harmony       | 2               | 9                | 16         | 5        | NE                                    | 2 N                                | ACAX                                       | Van Buren   | Ohio                  | 1845      | 1863             | Farmer     |
| Fox, W. E.         | Harmony       | 2               | 9                | 16         | 5        | NE                                    | 2 N                                | OVSA                                       | Van Buren   | Putnam county         | 1861      | 1892             | Machinist  |
| Fortner, Wm        | Ashboro       | 48              | 6                | 30         | 13       | S                                     | 2 S                                | OLSA                                       | Van Buren   | Putnam county         | 1865      | 1892             | Machinist  |
| Foulke, E. A.      | Saline City   | 80              | 6                | 30         | 13       | S                                     | 1 NE                               | HRX  | Sugar Ridge | Clay county           | 1860      | 1860             | Farmer     |
| Fowler, W. A.      | Ashboro       | 30              | 6                | 19         | 12       | S                                     | 2 S                                | ADAP                                       | Sugar Ridge | Ohio                  | 1844      | 1852             | Farmer     |
| Foreman, H. L.     | Poland        | 10              | 1                | 34         | 16       | SE                                    | 1/2 W                              | FCP  | Sugar Ridge | Kentucky              | 1825      | 1878             | Farmer     |
| Fogel, Jacob       | Art           | 80              | 2                | 3          | 10       | SW                                    | 2 NW                               | BAD  | Cass        | Ohio                  | 1839      | 1865             | Butcher    |
| Fowler, Rev. J. F. | Corey         | 1               | 4                | 19         | 13       | SW                                    | 1 SW                               | AHHB                                       | Perry       | Ohio                  | 1843      | 1844             | Farmer     |
| Fogel, Wm          | Hoosiville    | 80              | 9                | 29         | 7        | SE                                    | 1 SW                               | DEFY                                       | Perry       | Knox County, Ill      | 1839      | 1889             | Minister   |
| Fortner, Cath      | Brazil        | 10              | 7                | 1          | 1        | S                                     | 1 SE                               | AEHN                                       | Jackson     | Ohio                  | 1851      | 1859             | Farmer     |
| Funkhouser, E.     | Cardonia      | 7               | 10               | 3          | NE       | 1 NW                                  | 1 NW                               | OQOO                                       | Poser       | Indiana               | 1890      | 1890             | Engineer   |
| Fielding, Eli      | Carbon        | 30              | 2                | 18         | 10       | S                                     | 1 W                                | OESV                                       | Van Buren   | Parke county          | 1867      | 1890             | Miner      |
| Fisher, Wm. H.     | Ashboro       | 35              | 30               | 2          | 18       | 10 S                                  | 1 1/2 W                            | BAY  | Sugar Ridge | England               | 1823      | 1877             | Farmer     |
| Fisher, Henry J.   | Ashboro       | 30              | 25               | 2          | 18       | 10 S                                  | 1 1/2 W                            | LAP  | Sugar Ridge | North Carolina        | 1825      | 1855             | Farmer     |
| Fisher, John A.    | Cory          | 80              | 80               | 11         | 14       | S                                     | 3 SE                               | GWA  | Perry       | Clay county           | 1857      | 1857             | Farmer     |
| Fisher, Frank A.   | Brazil        | 2 1/2           | 1                | 1          | 14       | NE                                    | 1/2 E                              | OAP  | Brazil      | Clay county           | 1858      | 1858             | Teacher    |
| Fiscus, C. B.      | Cory          | 17              | 4                | 19         | 13       | SW                                    | 2 NW                               | CRP  | Brazil      | Belgium               | 1840      | 1863             | Miner      |
| Fisher, J. S.      | Center Point  | 140             | 4                | 11         | 12       | SE                                    | 2 E                                | DBB  | Perry       | Clermont county, Ohio | 1871      | 1895             | Farmer     |
| Fisher, E. A.      | Bowling Green | 20              | 6                | 26         | 12       | SE                                    | 2 W                                | EFAS                                       | Washington  | Shelby county         | 1835      | 1845             | Farmer     |
| Fisher, Catherine  | Bowling Green | 236             | 2                | 26         | 12       | SE                                    | 2 W                                | OGA  | Washington  | Clay county           | 1869      | 1869             | Farmer     |
| Fisher, Wm. H.     | Ashville      | 108             | 5                | 21         | 5 1/2    | SE                                    | 3, W                               | OOGO                                       | Washington  | Germany               | 1837      | 1856             | Farmer     |
| Fischhaber, P.     | Hoosiville    | 40              | 9                | 29         | 5        | S                                     | 1 S                                | DOFN                                       | Jackson     | Ohio                  | 1837      | 1843             | Farmer     |
| Fiester, Anna      | Brazil        | 4               | 3                | 6          | 1        | SE                                    | 1 SE                               | OFN  | Jackson     | Indiana               | 1860      | 1860             | Farmer     |
| Field, Lewis       | Hovesville    | 70              | 2                | 27         | 30       | SW                                    | 2 NW                               | OQOO                                       | Jackson     | Ireland               | 1829      | 1864             | Farmer     |
| Field, John        | Alum Cave     | 22              | 6                | 29         | 33       | SW                                    | 1 SE                               | ADSA                                       | Lewis       | Clay county           | 1854      | 1854             | Farmer     |
| Fisback, A. C.     | Brazil        | 30              | 20               | 8          | 13       | 2 S                                   | 2 S                                | DSD  | Lewis       | Clay county           | 1882      | 1882             | Farmer     |
|                    |               |                 |                  |            |          |                                       |                                    | OICX                                       | Poser       | Clay county           | 1856      | 1856             | Tree Agent |



# ENCYCLOPEDIA DIRECTORY

BIOGRAPHY

DIRECTORY

HISTORY

POLITICS

RELIGION

| NAMES             | POST OFFICE   | No. Acres owned | No. Acres rented | Sch. Dist. No. | Sec. No. | No. Miles and Direction from Co. Seat |       | No. Miles and Direction from P. O. |       | Appraised Val. Land, Politics and Religion | TOWNSHIP       | WHERE BORN  | When Born | Came to this Co. | OCCUPATION |
|-------------------|---------------|-----------------|------------------|----------------|----------|---------------------------------------|-------|------------------------------------|-------|--|----------------|-------------|-----------|------------------|------------|
|                   |               |                 |                  |                |          | W                                     | E     | W                                  | E     |  |                |             |           |                  |            |
| Finkbuer, C.      | Turner        | 40              | 6                | 8              | 14       | 4                                     | SW    | 1 1/2                              | W     | BHO  | Posey          | Illinois    | 1850      |                  | Carpenter  |
| Fisher, John      | Brazil        | 17 1/2          | 6                | 4              | 4 1/2    | W                                     | 4 1/2 | W                                  | 11RO  | Posey                                      | West Virginia  | 1831        | 1867      | Farmer           |            |
| Flood, James      | Harmony       | 48              | 9                | 17             | 4 1/2    | NE                                    | 2 1/2 | N                                  | XCP   | VanBuren                                   | Clay county    | 1853        |           | Farmer           |            |
| Foreman, J. F.    | Lewis         | 165             | 9                | 31             | 25       | SW                                    | 1 1/2 | NE                                 | BEDS  | Lewis                                      | Kentucky       | 1825        | 1853      | Farmer           |            |
| Fugate, J. W.     | Brazil        | 1               | 1                | 3              | 7        | 1                                     | NE    | 1                                  | NE    | OAS  | Jackson        | Clay county | 1857      |                  | Teamster   |
| Fugate, Levi      | Brazil        | 1               | 3                | 6              | 2 1/2    | SE                                    | 2 1/2 | SE                                 |       | Jackson                                    | Tennessee      | 1822        | 1852      | Farmer           |            |
| Funk, C. M.       | Bowling Green | 163             | 14               | 3              | 31       | 15                                    | SE    | 1                                  | S     | FKAM                                       | Washington     | Ohio        | 1847      | 1854             | Farmer     |
| Funk, D. F.       | Bowling Green | 350             | 8                | 31             | 18       | SE                                    | 3     | S                                  | ADOSL | Washington                                 | Virginia       | 1818        | 1854      | Farmer           |            |
| Fleming, D.       | Carbon        | 1               | 5                | 8              | 5        | NE                                    | 1/2   | S                                  | OBVY  | Van Buren                                  | Scotland       | 1826        | 1873      | Engineer         |            |
| Froesher, Wm      | Asherville    | 2               | 1                | 11             | 6        | SE                                    | 1 1/2 | N                                  | AJMR  | Jackson                                    | Clay county    | 1865        |           | Engineer         |            |
| Fischharber, M    | Asherville    | 49              | 6                | 12             | 6 1/2    | SE                                    | 1     | N                                  | AFAO  | Jackson                                    | Clay county    | 1853        |           | Farmer           |            |
| Foster, J. N      | Brazil        | 2               |                  |                |          |                                       |       | 3/4                                | E     | AKRA                                       | Brazil         | England     | 1846      | 1881             | Miner      |
| Foster, P         | Knightsville  |                 |                  |                |          |                                       | 2     | E                                  | ORZ   | Brazil                                     | Ohio           | 1866        |           | Miner            |            |
| Forbes, James     | Knightsville  |                 |                  |                |          |                                       | 2     | E                                  | ORD   | Brazil                                     | Scotland       | 1846        |           | Miner            |            |
| Frazier, Chas     | Knightsville  |                 |                  |                |          |                                       | 2     | E                                  | ORC   | Brazil                                     | Clay county    | 1867        |           | Miner            |            |
| Fisher, Jerome    | Knightsville  |                 |                  |                |          |                                       | 2     | E                                  | ORD   | Brazil                                     | Ohio           | 1854        | 1870      | Miner            |            |
| Finley, J. M.     | Harmony       | 100             | 11               | 36             | 6        | E                                     | 3     | E                                  | CORC  | Van Buren                                  | North Carolina | 1820        | 1840      | Farmer           |            |
| Frump, Ben        | Coal City     | 40              | 1                | 5              | 35       | 25                                    | SE    | 3                                  | SW    | HSA  | Harrison       | Clay county | 1864      |                  | Farmer     |
| Ferguson, John    | Cardonia      | 14              | 7                | 18             | 4        | NE                                    | 3     | W                                  | OCSV  | Van Buren                                  | Scotland       | 1852        |           | Miner            |            |
| Forest, James     | Cardonia      | 1/2             | 8                | 17             | 4        | NE                                    | 3     | E                                  | OBDX  | Van Buren                                  | Scotland       | 1853        | 1871      | Miner            |            |
| Flath, Adam       | Staubon       | 1/2             | 6                | 9              | 4        | W                                     | 1 1/2 | N                                  | BRO   | Posey                                      | Staubon        | 1864        |           | Miner            |            |
| Garlits, Levi     | Clay City     | 40              | 8                | 33             | 20       | S                                     | 2     | SE                                 | ASSA  | Harrison                                   | Ohio           | 1831        | 1860      | Farmer           |            |
| Gerber, Noah      | Coal City     | 65              | 5                | 2              | 26       | S                                     | 4     | SW                                 | ADDR  | Harrison                                   | Ohio           | 1855        | 1880      | Farmer           |            |
| Gerber, Daniel    | Coal City     | 240             | 5                | 21             | 26       | S                                     | 4     | SW                                 | DHMD  | Harrison                                   | Ohio           | 1837        | 1856      | Farmer           |            |
| Gauchat, August   | Clay City     | 160             | 8                | 33             | 21       | S                                     | 2     | E                                  | DDCX  | Harrison                                   | Switzerland    | 1851        | 1872      | Farmer           |            |
| Gephart, A        | Clay City     | 40              | 11               | 19             | 20       | SW                                    | 2     | NW                                 | BSSR  | Harrison                                   | Pennsylvania   | 1828        | 1860      | Farmer           |            |
| Gard, J. M        | Cory          | 59              | 11               |                | 16       | S                                     | 4     | SE                                 | ABQA  | Perry                                      | Owee county    | 1850        | 1879      | Farmer           |            |
| Garber, J. M      | Brazil        | 3               | 3                | 6              | 2        | SE                                    | 2     | SE                                 | AA    | Jackson                                    | Indiana        | 1871        |           | Plasterer        |            |
| Gallaspie, N. B   | Staubon       | 73              | 3                | 30             | 9        | SW                                    | 5     | SW                                 | CXRA  | Posey                                      | Ohio           | 1841        | 1860      | Farmer           |            |
| Gallaspie, James  | Staubon       | 7               | 3                | 30             | 9        | SW                                    | 5     | SW                                 | CRP   | Posey                                      | Ohio           | 1842        | 1860      | Farmer           |            |
| Gallaspie, T. C   | Staubon       | 20              | 3                | 31             | 9        | SW                                    | 5     | SW                                 | PQP   | Posey                                      | Ohio           | 1847        | 1860      | Minister         |            |
| Gardener, David   | Harmony       | 132             | 9                | 15             | 7        | NE                                    | 3     | NE                                 | BGET  | Van Buren                                  | Ohio           | 1822        | 1845      | Farmer           |            |
| Garn, Michael     | Carbon        | 30              | 5                | 5              | 6        | NE                                    | 1     | NE                                 | GSV   | Van Buren                                  | Kentucky       | 1840        | 1873      | Farmer           |            |
| Garrigus, M       | Perth         | 40              | 4                | 14             | 4        | NW                                    | 2     | NE                                 | ABSO  | Dick Johnson                               | Parke county   | 1836        | 1849      | Farmer           |            |
| Gallits, Sullivan | Alum Cave     | 80              | 5                | 30             | 31       | S                                     | 2     | SE                                 | ESA   | Lewis                                      | Ohio           | 1816        | 1876      | Farmer           |            |
| Gastineau, Dr. H  | Hovesville    |                 | 17               | 35             | 30       | S                                     |       |                                    | ACP   | Lewis                                      | Greene county  | 1846        | 1891      | Physician        |            |
| Gates, Walter     | Coffee        | 40              | 7                | 21             | 33       | S                                     | 2     | SE                                 | HCP   | Lewis                                      | Clay county    | 1858        |           | Farmer           |            |
| Garrett, F. M     | Coffee        | 135             | 6                | 20             | 30       | S                                     | 2     | S                                  | CBMP  | Lewis                                      | Vigo county    | 1843        | 1844      | Farmer           |            |
| Geldrop, J. G     | Cardonia      | 1               | 17               | 4              | NE       |                                       |       |                                    | BSZ   | Van Buren                                  | England        | 1820        | 1871      | Miner            |            |
| Gees, Charles     | Staubon       | 20              | 9                | 35             | 6        | SW                                    | 5     | SE                                 | PBY   | Posey                                      | Clay county    | 1868        |           | Farmer           |            |
| Gerkenmeyer, W    | Brazil        | 80              | 6                | 4              | 4        | W                                     | 4     | W                                  | FIB   | Posey                                      | Germany        | 1855        | 1870      | Farmer           |            |
| Gentry, Walter    | Hoosierville  | 220             | 4                | 19             | 4        | S                                     | 1     | S                                  | FOKM  | Jackson                                    | England        | 1872        |           | Farmer           |            |
| Gulley, W         | Art           | 86              | 1                | 13             | 9        | SW                                    | 1     | E                                  | BDAO  | Perry                                      | Clay county    | 1857        |           | Farmer           |            |
| Gilfoil, Pat      | Brazil        | 40              | 20               | 3              | 8        | 4                                     | SE    | 4                                  | SE    | JKE  | Jackson        | Ireland     | 1848      | 1870             | Farmer     |
| Gilts, Jacob      | Center Point  | 27              | 53               | 8              | 33       | 8                                     | SE    | 2                                  | NW    | EFL  | Jackson        | Ohio        | 1854      | 1859             | Farmer     |
| Gilts, A. R       | Center Point  |                 | 6                | 33             | 8        | SE                                    | 2     | NW                                 | GL    | Jackson                                    | Germany        | 1821        | 1861      | Farmer           |            |
| Gibbens, Allen    | Prairie       | 96              | 49               | 9              | 31       | 6                                     | S     |                                    | AGSN  | Jackson                                    | Clay county    | 1862        |           | Farmer           |            |

Handwritten text in a cursive script, likely Urdu or Persian, located in the right margin of the page. The text is arranged in approximately 12 horizontal lines, starting from the top right and moving downwards. The ink is dark and the script is highly stylized and dense.



# ENCYCLOPEDIA DIRECTORY.

BIOGRAPHY

DIRECTORY

HISTORY

POLITICS

RELIGION

| NAMES              | POST OFFICE   | No. Acres owned | No. Acres rented | School Dist. No. | Sec. No. | No. Miles and Direction from Co. Seat | No. Miles and Direction from P. O. | Appraised Val. Land, Politics and Religion | TOWNSHIP       | WHERE BORN | When Born | Came to this Co | OCCUPATION |
|--------------------|---------------|-----------------|------------------|------------------|----------|---------------------------------------|------------------------------------|--|----------------|------------|-----------|-----------------|------------|
| Gibbs, Calvin      | Brazil        |                 |                  | 7                | 12       | 3 SW                                  | 3 SW                               | CX Posey                                   | Clay county    | 1867       |           |                 | Farmer     |
| Gibbons, Mariah    | Brazil        | 20              |                  | 7                | 12       | 2 S                                   | 2 S                                | AJAZ Posey                                 | Virginia       | 1809       | 1837      |                 | Housewife  |
| Gilbert, W. L.     | Staunton      |                 | 5                | 7                | 10       | 4 SW                                  | 1 E                                | NO Posey                                   | West Virginia  | 1817       | 1841      |                 | Miller     |
| Gilmore, James     | Cardonia      | 2               |                  | 7                | 19       | 3 NE                                  | 1 N                                | BDA Van Buren                              | Scotland       | 1846       | 1830      |                 | Miner      |
| Girton, William    | Eaglesfield   | 260             |                  | 10               | 24       | 7 NE                                  | 1 N                                | CHAI Van Buren                             | Ohio           | 1824       | 1830      |                 | Farmer     |
| Girton, Mrs. M     | Eaglesfield   |                 |                  | 10               | 20       | 7 NE                                  | 1 N                                | AZ Van Buren                               | Ohio           | 1814       | 1830      |                 | Farmer     |
| Girton, James      | Lena          |                 | 32               | 1                | 2        | 10 NE                                 | 1 S                                | EAH Van Buren                              | Ohio           | 1835       | 1871      |                 | Farmer     |
| Gilmore, Andrew    | Cardonia      | 1               |                  | 7                | 18       | 4 NE                                  | 1 N                                | ASX Van Buren                              | Scotland       | 1829       | 1830      |                 | Pitt Boss  |
| Gilbrech, A. C.    | Cloverland    |                 | 95               | 2                | 18       | 6 SW                                  | 1 S                                | BERP Posey                                 | Clay county    | 1861       |           |                 | Farmer     |
| Gilson, Mary       | Cloverland    | 130             |                  | 1                | 8        | 6 W                                   | 1 E                                | HXRZ Posey                                 | Vigo county    | 1851       | 1884      |                 | Farmer     |
| Gilbert, C. M.     | Art           |                 | 2                | 1                | 12       | 9 SW                                  | 1 N                                | AAP Perry                                  | Iowa           | 1862       | 1890      |                 | Farmer     |
| Gilbert, J. M.     | Art           | 99              |                  | 1                | 11       | 9 SW                                  | 2 NE                               | AFAP Perry                                 | Clay county    | 1850       |           |                 | Farmer     |
| Gibson, James      | Cory          | 80              | 100              | 4                | 19       | 13 SW                                 | 1 SW                               | ABRA Perry                                 | Texas          | 1862       | 1894      |                 | Farmer     |
| Gibbens, W. A.     | Center Point  | 200             | 90               | 2                | 5        | 9 SE                                  | 1 NW                               | AOAA Sugar Ridge                           | Virginia       | 1820       | 1841      |                 | Farmer     |
| Gibbens, John      | Prairie City  | 142             |                  | 2                | 6        | 8 S                                   | 2 S                                | CGAX Sugar Ridge                           | Ohio           | 1843       | 1843      |                 | Farmer     |
| Giles, John        | Center Point  | 124             |                  | 6                | 15       | 12 SE                                 | 3 S                                | BEAA Sugar Ridge                           | Ohio           | 1856       | 1855      |                 | Farmer     |
| Gibbons, L. W.     | Saline City   |                 | 88               | 8                | 6        | 15 S                                  | 2 S                                | AHZA Sugar Ridge                           | North Carolina | 1852       | 1873      |                 | Farmer     |
| Gillfillian, D. C. | Center Point  | 64              |                  | 1                | 3        | 10 SE                                 | 1 E                                | AIAA Sugar Ridge                           | Clay county    | 1862       |           |                 | Farmer     |
| Givens, William    | Center Point  | 95              |                  | 1                | 9        | 10 SE                                 | 1 S                                | AOPA Sugar Ridge                           | Tennessee      | 1827       | 1859      |                 | Farmer     |
| Glass, L. H.       | Saline City   | 46              | 80               | 6                | 29       | 12 SE                                 | 2 E                                | CEZP Sugar Ridge                           | Clay county    | 1866       |           |                 | Farmer     |
| Glover, B.         | Cardonia      |                 | Lot              | 7                | 18       | 4 NE                                  | 1 N                                | BKX Van Buren                              | New Jersey     | 1839       | 1894      |                 | Miner      |
| Goodman, John      | Brazil        |                 | 45               |                  |          | 2 S                                   | 2 S                                | BSZ Jackson                                | New York       | 1819       | 1880      |                 | Farmer     |
| Gurney, Frank      | Brazil        | 71              |                  | 12               | 2        | 2 SE                                  | 2 SE                               | BSZ Jackson                                | England        | 1831       | 1871      |                 | Farmer     |
| Godfrey, John      | Saline City   | 62              |                  | 11               | 35       | 14 S                                  | 3 SW                               | IQD Perry                                  | Kentucky       | 1824       | 1853      |                 | Farmer     |
| Godfrey, J. L.     | Cory          | 33              |                  | 11               | 5        | 15 S                                  | 4 SE                               | EQC Perry                                  | Kentucky       | 1870       | 1852      |                 | Farmer     |
| Gogan, Patrick     | Saline City   |                 | 700              | 6                |          | 12 SW                                 | 1 N                                | EN Perry                                   | Ireland        | 1835       | 1859      |                 | Farmer     |
| Gorden, Gustave    | Brazil        |                 | 1/2              | 1                | 31       | 1 NE                                  | 1 NE                               | DRZ Brazil                                 | France         | 1861       | 1887      |                 | Farmer     |
| Godfrey, V. A.     | Bowling Green |                 | 40               | 9                | 28       | 18 SE                                 | 3 SE                               | SK Washington                              | Clay county    | 1869       |           |                 | Farmer     |
| Godfrey, J. C.     | Bowling Green | 6               | 40               | 10               | 16       | 16 SE                                 | 1 E                                | FAK Washington                             | Clay county    | 1851       |           |                 | Farmer     |
| Godfrey, J. N.     | Bowling Green | 380             |                  | 10               | 16       | 17 SE                                 | 2 E                                | GOC Washington                             | Kentucky       | 1829       | 1851      |                 | Farmer     |
| Goble, W. E.       | Knightsville  |                 |                  | 4                | 2        | 4 SE                                  | 2 S                                | GAN Jackson                                | Kentucky       | 1850       | 1852      |                 | Miner      |
| Goble, W. H.       | Alum Cave     | 40              |                  | 6                | 19       | 30 SW                                 | 1 NE                               | DDSD Lewis                                 | Clay county    | 1851       |           |                 | Farmer     |
| Goble, John        | Coffee        | 14              | 11               | 7                | 21       | 30 S                                  | 2 SW                               | SD Lewis                                   | Clay county    | 1864       |           |                 | Farmer     |
| Grigsby, C. A.     | Coffee        | 10              |                  | 6                | 20       | 30 S                                  | 2 SW                               | CBX Lewis                                  | Clay county    | 1856       |           |                 | Farmer     |
| Greene, Ira        | Jasonville    |                 | 80               | 3                | 33       | 32 S                                  | 1 N                                | ASX Lewis                                  | Orange county  | 1866       | 1891      |                 | Farmer     |
| Griffith, Oliver   | Hovesville    |                 | 40               | 3                | 33       | 30 S                                  | 2 W                                | BSX Lewis                                  | Vigo county    | 1854       | 1886      |                 | Farmer     |
| Griffith, John F   | Coffee        | 137             |                  | 11               | 8        | 28 S                                  | 1 W                                | CSMX Lewis                                 | Clay county    | 1832       |           |                 | Farmer     |
| Griffith, R. H     | Ano           |                 |                  | 11               | 8        | 28 S                                  |                                    | MX Lewis                                   | Clay county    | 1868       |           |                 | Minister   |
| Griu, David        | Coffee        | 25              |                  | 11               | 8        | 28 S                                  | 1 W                                | DMX Lewis                                  | Clay county    | 1874       |           |                 | Farmer     |
| George, Jerry      | Coal City     | 210             |                  | 5                | 16       | 25 SE                                 | 3 SW                               | CKSR Harrison                              | Ohio           | 1833       | 1850      |                 | Farmer     |
| Grafe, George      | Clay City     |                 | 2                | 3                | 7        | 23 S                                  | 3 E                                | FN Harrison                                | Illinois       | 1861       | 1880      |                 | Miner      |
| Green, Eli         | Clay City     |                 | 1                | 2                | 11       | 22 SE                                 | 3 NE                               | AFH Harrison                               | Owen county    | 1866       | 1886      |                 | Miner      |
| Green, J. D.       | Center Point  | 40              |                  | 2                | 10       | 12 SE                                 | 1 E                                | HZA Sugar Ridge                            | Clay county    | 1863       | 1858      |                 | Farmer     |
| Greenwell, J. B.   | Center Point  |                 | 80               | 2                | 10       | 12 SE                                 | 1 E                                | AFAA Sugar Ridge                           | Clay county    | 1869       |           |                 | Farmer     |
| Greenwell, J. B.   | Clay City     | 2               |                  | 8                | 19       | 20 S                                  | 1 N                                | FZD Harrison                               | Putnam county  | 1863       | 1864      |                 | Farmer     |
| Greenwell, W. H    | Clay City     | 86              |                  | 8                | 19       | 20 S                                  | 1 N                                | BOSD Harrison                              | Putnam county  | 1857       | 1864      |                 | Farmer     |
| Greenwell, P. B    | Clay City     | 100             |                  | 14               | 13       | 18 S                                  | 1 NW                               | BRSD Harrison                              | Putnam county  | 1861       | 1863      |                 | Farmer     |

Handwritten text, likely bleed-through from the reverse side of the page. The text is extremely faint and illegible.

# ENCYCLOPÆDIC DIRECTORY.

BIOGRAPHY

DIRECTORY

HISTORY

POLITICS

RELIGION

| NAMES             | POST OFFICE   | No. Acres owned | No. Acres rented | School Dist. No. | Sec. No. | No. Miles and Direction from Co. Seat | No. Miles and Direction From P. O. | Appraised Val. Land, Politics and Religion | TOWNSHIP    | WHERE BORN           | When Born | Came to this Co. | OCCUPATION |
|-------------------|---------------|-----------------|------------------|------------------|----------|---------------------------------------|------------------------------------|--|-------------|----------------------|-----------|------------------|------------|
|                   |               |                 |                  |                  |          |                                       |                                    |  |             |                      |           |                  |            |
| Griffith, Frank   | Bowling Green |                 | 1                | 10               | 28       | 16 SE                                 | 1 E                                | RM   | Washington  | Owen county          | 1866      | 1895             | Farmer     |
| Green, Henry      | Cory          | 120             |                  | 3                | 7        | 12 SW                                 | 3 NW                               | BXAO                                       | Perry       | Vigo county          | 1849      | 1874             | Farmer     |
| Gray, W. A. B.    | Cory          | 9               |                  | 4                | 19       | 13 SW                                 | 2 NW                               | BBB  | Perry       | Ohio                 | 1826      | 1843             | Farmer     |
| Gray, C. W.       | Cory          |                 | 9                | 4                | 19       | 13 SW                                 | 2 NW                               | BRO  | Perry       | Ohio                 | 1834      | 1843             | Farmer     |
| Grigsby, Oliver   | Brazil        |                 | 1                | 1                |          | 2 N                                   | 2 N                                | BRD  | Brazil      | Hancock county       | 1862      | 1881             | Miner      |
| Gaillman, Celma   | Brazil        | 1               |                  | 1                | 31       | 1 NE                                  | 1 NE                               | BKZ  | Brazil      | Belgium              | 1856      | 1892             | Miner      |
| Goldbach, John    | Cory          | 80              |                  | 4                | 17       | 13 SW                                 | 2 N                                | AERA                                       | Perry       | Germany              | 1822      | 1861             | Farmer     |
| Gummere, J. Q.    | Art           |                 | 86               | 1                | 7        | 5 S                                   | 2 NE                               | ABAO                                       | Perry       | Putnam county        | 1857      | 1859             | Farmer     |
| Gregory, J. M.    | Stantton      | 80              |                  | 3                | 31       | 9 SW                                  | 5 SW                               | AECO                                       | Posey       | Clay county          | 1838      |                  | Farmer     |
| Grider, C. J.     | Cloverland    | 60              | 400              | 1                | 7        | 5 W                                   | 1 E                                | FRP  | Posey       | Tennessee            | 1827      | 1836             | Farmer     |
| Grider, J. E.     | Cloverland    | 37              |                  | 1                | 7        | 5 W                                   | 1 E                                | DFO  | Posey       | Clay county          | 1868      |                  | Farmer     |
| Graham, A.        | Cardonia      | 3               |                  | 7                | 17       | 4 NE                                  | 1 N                                | CDX  | Van Buren   | Scotland             | 1827      | 1866             | Miner      |
| Green, Mann       | Asherville    | 1               |                  | 5                | 22       | 8 SE                                  | 1 E                                | SM   | Jackson     | Clay county          | 1850      |                  | Miner      |
| Guthrie, Robert   | Clay City     | 200             |                  | 3                | 33       | 23 S                                  | 3 SE                               | FASA                                       | Harrison    | Pennsylvania         | 1827      | 1858             | Farmer     |
| Gromer, William   | Stantton      | 160             |                  | 4                | 33       | 8 SW                                  | 3 SE                               | CO   | Posey       | Clay county          | 1861      |                  | Farmer     |
| Gum, Lewis        | Asherville    |                 | 6                | 5                | 16       | 6 SE                                  | 1 NW                               | SZ   | Jackson     | Kentucky             | 1853      |                  | Miner      |
| Goshen, Wm        | Cardonia      | 160             |                  | 7                | 17       | 5 NE                                  | 2 NE                               | BS   | Van Buren   | Lee county, Virginia | 1840      | 1870             | Farmer     |
| Grant, Wm         | Brazil        | ½               |                  | 19               | 12       | S                                     | ½ E                                | ORO  | Brazil      | Scotland             | 1849      | 1880             | Miner      |
| Gibbens, Jacob    | Saline City   | 30              |                  | 9                | 9        | S                                     | ½ W                                | PAP  | PAP         | Ohio                 | 1841      | 1841             | Farmer     |
| Gonter, E. S.     | Center Point  | 160             |                  | 2                | 6        | 1 S                                   | 1 S                                | CEZO                                       | Sugar Ridge | Clay county          | 1866      |                  | Farmer     |
| Hadley, C. M.     | Brazil        |                 | 1                | 3                | 6        | 1 S                                   | 1 S                                | XOFA                                       | Jackson     | Clay county          | 1866      |                  | Laborer    |
| Hadley, F. M.     | Brazil        |                 | 1                | 3                | 6        | 1 S                                   | 1 S                                | FA   | Jackson     | Clay county          | 1868      |                  | Laborer    |
| Hadley, George    | Brazil        | 1               | 27               | 3                | 6        | 1 SE                                  | 1 SE                               | XCN  | Jackson     | Morgan county        | 1849      | 1869             | Carpenter  |
| Hadly, Ira        | Brazil        |                 | 3                | 6                | ½ SE     | ½ SE                                  | OOZA                               | Jackson                                    | Indiana     | 1858                 | 1860      | Miner            |            |
| Hadly, S.         | Brazil        |                 | 4                | 3                | 5        | 2 SE                                  | 2 SE                               | OSZ  | Jackson     | Clay county          | 1874      |                  | Carpenter  |
| Hadly, Jason      | Brazil        | 8               |                  | 3                | 6        | 1 SE                                  | 1 SE                               | OOOO                                       | Jackson     | Morgan county        | 1828      | 1868             | Miner      |
| Hadly, G. W.      | Brazil        |                 | 3                | 6                | 1 SE     | 1 SE                                  | OOOO                               | Jackson                                    | Clay county | 1862                 |           | Miner            |            |
| Hadly, W. J.      | Brazil        | 1               |                  | 3                | 6        | 1 SE                                  | 1 SE                               | OOOO                                       | Jackson     | Illinois             | 1848      | 1870             | Carpenter  |
| Hadly, D.         | Brazil        | 30              |                  | 3                | 6        | 1 S                                   | 1 S                                | OOOO                                       | Jackson     | Morgan county        | 1827      | 1850             | Farmer     |
| Hank, Barbara     | Brazil        | 105             |                  | 3                | 7        | 1 S                                   | 1 S                                | OOSZ                                       | Jackson     | Ohio                 | 1839      | 1848             | Farmer     |
| Haney, George R.  | Asherville    | 140             | 6                | 23               | 10 SE    | 2 SE                                  | OSM                                | Jackson                                    | Clay county | 1864                 |           | Farmer           |            |
| Harris, Nap       | Asherville    | 1               |                  | 5                | 16       | 7 SE                                  | ½ NW                               | DFM  | Jackson     | Wales                | 1855      | 1871             | Miner      |
| Harbaugh, William | Clay City     | 80              |                  | 9                | 36       | 20 S                                  | 2½ SW                              | OONR                                       | Harrison    | Clay county          | 1862      |                  | Farmer     |
| Harris, Alfred    | Conneley      | 25              |                  | 15               | 16       | 18 S                                  | ½ N                                | AORF                                       | Harrison    | Clay county          | 1867      |                  | Farmer     |
| Hall, John C      | Clay City     | 184             |                  | 8                | 14       | 20 SW                                 | 5 N                                | EOFS                                       | Lewis       | Kentucky             | 1863      | 1891             | Farmer     |
| Hall, W. J        | Conneley      |                 | 15               | 7                | 17       | 5 S                                   | 1½ SW                              | OFE  | Harrison    | Clay county          | 1866      |                  | Farmer     |
| Harbaugh, Isaac   | Clay City     | 120             |                  | 7                | 9        | 24 S                                  | 3 SE                               | DDSX                                       | Harrison    | Ohio                 | 1820      | 1848             | Farmer     |
| Harbaugh, W.      | Clay City     | 40              |                  | 7                | 9        | 22 S                                  | 2 S                                | ASSZ                                       | Harrison    | Clay county          | 1850      |                  | Farmer     |
| Haberle, George   | Coal City     | 40              |                  | 5                | 24       | 24 W                                  | 2 W                                | AAPR                                       | Harrison    | Germany              | 1844      | 1864             | Farmer     |
| Haydock, M        | Clay City     |                 | 2                | 27               | 22 S     | 3 E                                   | SFFT                               | Harrison                                   | Clay county | 1817                 | 1883      | Miner            |            |
| Harbaugh, D. W.   | Clay City     | 30              |                  | 7                | 2        | 22 S                                  | 2½ S                               | ESP  | Harrison    | Ohio                 | 1859      |                  | Farmer     |
| Harden, C         | Clay City     | 80              | 140              | 11               | 25       | 20 S                                  | 1¼ W                               | XVS  | Harrison    | Owen county          | 1871      |                  | Farmer     |
| Harrington, H     | Knightsville  | 84              |                  | 2                | 3        | 4 SE                                  | 2 S                                | CJCK                                       | Jackson     | Owen county          | 1866      |                  | Farmer     |
| Haystack, P       | Knightsville  | 40              |                  | 2                | 3        | 5½ SE                                 | 3 E                                | ERZ  | Jackson     | Ohio                 | 1852      |                  | Farmer     |
| Hayse, D. W.      | Center Point  | 124             |                  | 5                | 15       | 12 SE                                 | 1½ S                               | BFFY                                       | Sugar Ridge | Ohio                 | 1820      | 1851             | Farmer     |
| Harden, Lewis     | Saline City   | 120             |                  | 8                | 1        | 14 S                                  | 2 S                                | BDDP                                       | Sugar Ridge | Clay county          | 1857      |                  | Farmer     |
| Harris, J. C.     | Conneley      | 40              |                  | 8                | 1        | 14 S                                  | 2 S                                | OZP  | Sugar Ridge | Clay county          | 1874      |                  | Farmer     |



# ENCYCLOPEDIA DIRECTORY.

BIOGRAPHY

DIRECTORY

HISTORY

POLITICS

RELIGION

| NAMES             | POST OFFICE   | No. Acres owned | No. Acres rented | School No. | No. Miles and Direction from Co. Seat | No. Miles and Direction from P. O. | Appraised Val. Land, and Religion | TOWNSHIP     | WHERE BORN     | When Born | Came to this Co. | OCCUPATION   |
|-------------------|---------------|-----------------|------------------|------------|---------------------------------------|------------------------------------|-----------------------------------|--------------|----------------|-----------|------------------|--------------|
| Harris, Curtis    | Conley        | 40              |                  | 5          | 1 14 S                                | 2 S                                | DLP                               | Sugar Ridge  | Clay county    | 1866      |                  | Farmer       |
| Harris, William M | Art           | 80              |                  | 11         | 9 1/2 SW                              |                                    | HDAP                              | Perry        | Ohio           | 1815      | 1856             | Physician    |
| Harris, James     | Cory          |                 | 60               |            | 4 10 SW                               | 3 N                                | HRA                               | Perry        | Putnam county  | 1864      | 1881             | Farmer       |
| Harr, Mary A      | Cory          | 500             |                  | 2          | 4 9 SW                                | 3 1/2 S                            | ANVAZ                             | Perry        | Pennsylvania   | 1842      |                  | 1854         |
| Halt, John        | Cory          | 50              | 60               | 3          | 5 12 SW                               | 3 NW                               | AEHA                              | Perry        | Owen county    | 1861      | 1874             | Farmer       |
| Haney, A. B       | Cory          | 30              | 207              | 3          | 7 13 SW                               | 3 NW                               | DCP                               | Perry        | Clay county    | 1845      |                  | Farmer       |
| Haney, Fat        | Cory          | 10              |                  | 3          | 13 SW                                 | 2 NW                               | BCP                               | Perry        | Pennsylvania   | 1823      | 1832             | Fruit Grower |
| Harden, John      | Clay City     | 10              |                  | 7          | 35 16 SE                              | 8 N                                | CSN                               | Washington   | Clay county    | 1860      |                  | Farmer       |
| Holton, H. W      | Burling Green | 153             |                  | 9          | 33 19 SE                              | 3 1/2 SE                           | ACAR                              | Washington   | Clay county    | 1831      |                  | Farmer       |
| Hanser, H. C      | Poland        |                 | 85               | 1          | 10 18 SE                              | 2 E                                | XGA                               | Washington   | Illinois       | 1878      | 1871             | Farmer       |
| Holt, Otto        | Cory          |                 | 7                | 4          | 19 13 SW                              | 1 SW                               | ERA                               | Perry        | Owen county    | 1873      | 1868             | Farmer       |
| Hayward, J. S     | Brazil        | 1/2             |                  |            | 1 NE                                  | 1 NE                               | OAP                               | Brazil       | Pennsylvania   | 1865      | 1869             | Laborer      |
| Hamilton, Mary    | Brazil        |                 | 1                | 1          | 2 N                                   | 2 N                                | ADZ                               | Brazil       | Scotland       | 1842      |                  | 1879         |
| Hamilton, David   | Brazil        | 18              |                  | 1          | 2 N                                   | 2 N                                | HRX                               | Brazil       | Clay county    | 1870      |                  | Miner        |
| Hane, Amos        | Brazil        |                 | 1                | 1          | 2 N                                   | 2 N                                | ARX                               | Brazil       | Ohio           | 1835      | 1847             | Laborer      |
| Hardman, N        | Brazil        | 5               |                  | 1          | 32 1/2 NE                             | 1/2 NE                             | ERP                               | Brazil       | England        | 1829      | 1866             | Miner        |
| Havercamp, H      | Brazil        | 1               |                  | 1          | 31 1/2 NE                             | 3/4 NE                             | AGZ                               | Brazil       | Germany        | 1846      | 1860             | Miner        |
| Harrell, Joseph   | Staunton      |                 | 1                | 2          | 17 5 1/2 SW                           | 1 1/2 W                            | ARA                               | Posey        | Morgan county  | 1831      | 1856             | Farmer       |
| Hass, Henry       | Staunton      | 160             |                  | 2          | 20 7 SW                               | 2 1/2 SW                           | DHHB                              | Posey        | Ohio           | 1846      | 1852             | Farmer       |
| Hamilton, Wm. H   | Staunton      | 40              |                  | 2          | 20 7 SW                               | 3 SW                               | ACRP                              | Posey        | Clay county    | 1874      |                  | Farmer       |
| Hamilton, F. M    | Staunton      |                 | 5                | 3          | 30 7 SW                               | 3 SW                               | CRP                               | Posey        | Vigo county    | 1871      | 1891             | Farmer       |
| Harris, Wm. T     | Brazil        | 100             |                  | 7          | 12 1 W                                | 1 W                                | AOOPR                             | Posey        | North Carolina | 1820      | 1882             | Farmer       |
| Harris, G. D. H   | Brazil        |                 | 7                | 12         | 2 SW                                  | 2 SW                               | ORB                               | Posey        | Ohio           | 1829      | 1876             | Blacksmith   |
| Hack, E. P        | Brazil        | 58              |                  | 7          | 12 1/2 S                              | 1 1/2 S                            | EHAH                              | Posey        | Clay county    | 1869      |                  | Farmer       |
| Haney, Ed         | Staunton      | 54              | 66               | 4          | 27 8 SW                               | 3 S                                | AGCB                              | Posey        | Clay county    | 1869      |                  | Farmer       |
| Hair, Wm. O       | Staunton      |                 | 5                | 16         | 4 1/2 SW                              | 1/2 S                              | XAA                               | Posey        | Owen county    | 1870      | 1871             | Miner        |
| Harrell, Thos     | Staunton      |                 | 30               | 6          | 3 3 1/2 W                             | 1 1/2 N                            | JNA                               | Posey        | Marion county  | 1863      | 1880             | Farmer       |
| Haake, Henry      | Staunton      | 4               |                  | 6          | 4 3 1/2 W                             | 1 1/2 N                            | ENO                               | Posey        | Illinois       | 1863      | 1869             | Gardner      |
| Harolles, Wm      | Lena          | 43              |                  | 2          | 3 8 NE                                | 1 1/2 W                            | SN                                | Van Buren    | Parke county   | 1861      | 1866             | Farmer       |
| Harmess, John     | Lena          | 43              |                  | 2          | 3 8 NE                                | 1 1/2 W                            | ALAD                              | Van Buren    | Ohio           | 1826      | 1857             | Farmer       |
| Hann, E. E        | Harmony       |                 | 160              | 9          | 16 5 NE                               | 2 N                                | CBFT                              | Van Buren    | Ohio           | 1839      | 1891             | Farmer       |
| Hansell, David    | Lena          | 2               |                  | 1          | 10 NE                                 | 1 1/2 E                            | OCAY                              | Van Buren    | Putnam county  | 1840      | 1873             | Physician    |
| Hanley, F         | Carbon        | 120             |                  | 7          | 18 4 NE                               | 1 N                                | COEA                              | Van Buren    | France         | 1841      | 1869             | Farmer       |
| Hanaghan, H       | Cardonia      | 2               | 40               | 4          | 13 3 NW                               | 1 1/2 W                            | AAAY                              | Dick Johnson | Indiana        | 1847      | 1870             | Farmer       |
| Harrington, G. A  | Brazil        |                 | 100              | 4          | 13 2 NW                               | 2 N                                | OOC                               | Dick Johnson | Owen county    | 1870      |                  | Farmer       |
| Hardesty, J. H    | Brazil        | 53              |                  | 4          | 13 4 N                                | 4 N                                | AACP                              | Dick Johnson | Clay county    | 1861      | 1861             | Driller      |
| Hardesty, M. H    | Perth         | 11              |                  | 1          | 11 5 NW                               | 1 E                                | DS                                | Dick Johnson | Clay county    | 1866      |                  | Farmer       |
| Harris, Geo. R    | Lewis         | 64              | 40               | 19         | 20 22 SW                              | 5 NE                               | ABTL                              | Lewis        | Vigo county    | 1859      | 1892             | Farmer       |
| Hancock, Lewis    | Lewis         | 50              |                  | 10         | 19 22 SW                              | 3 SW                               | ODS                               | Lewis        | Owen county    | 1849      | 1892             | Farmer       |
| Harnoon, H. J     | Coffee        | 120             |                  | 7          | 21 30 S                               | 1 NE                               | BSRD                              | Lewis        | Pennsylvania   | 1826      | 1853             | Farmer       |
| Hadley, J         | Brazil        |                 | 3                | 6          | 1 SE                                  | 1 E                                | O000                              | Jackson      | Martin county  | 1849      |                  | Carpenter    |
| Henderson, F      | Ashboro       | 40              |                  | 3          | 19 12 S                               | 3 1/2 S                            | ABCA                              | Sugar Ridge  | North county   | 1825      | 1855             | Farmer       |
| Helton, M. V      | Hoosierville  | 122             |                  | 4          | 19 5 SE                               | 1/2 S                              | BBSM                              | Jackson      | Clay county    | 1840      |                  | Farmer       |
| Helton, Bery      | Lewis         | 60              | 10               | 30         | 22 SW                                 | 3 NE                               | ODF                               | Lewis        | Kentucky       | 1859      | 1878             | Farmer       |
| Helm, J. W        | Clad City     | 2               |                  | 1          | 24 30 S                               | 6 SW                               | OMP                               | Lewis        | Clay county    | 1850      |                  | Farmer       |
| Hedge, James      | Lena          |                 | 80               | 1          | 12 8 NE                               | 2 S                                | AEVA                              | Van Buren    | England        | 1851      | 1875             | Farmer       |
| Hendrix, James    | Eaglesfield   | 43              |                  | 1          | 13 8 NE                               | 1 1/2 N                            | OHFx                              | Van Buren    | Park county    | 1844      | 1885             | Farmer       |



1870  
1871  
1872  
1873  
1874  
1875  
1876  
1877  
1878  
1879  
1880  
1881  
1882  
1883  
1884  
1885  
1886  
1887  
1888  
1889  
1890  
1891  
1892  
1893  
1894  
1895  
1896  
1897  
1898  
1899  
1900

# ENCYCLOPÆDIC DIRECTORY.

BIOGRAPHY

DIRECTORY

HISTORY

POLITICS

RELIGION

| NAMES              | POST OFFICE  | No. Acres<br>Owned | No. Acres<br>Leased | No. of<br>Inhabitants | Sec. No. | No. Miles<br>and<br>Direction<br>from<br>Co. Seat | No. Miles<br>and<br>Direction<br>From P. O. | Appraised<br>Val. Land,<br>Politics<br>and<br>Religion | TOWNSHIP     | WHERE BORN        | When<br>Born | Came<br>to<br>this<br>Co. | OCCUPATION |
|--------------------|--------------|--------------------|---------------------|-----------------------|----------|---|---|--|--------------|-------------------|--------------|---------------------------|------------|
| Heilliger, Fred    | Knightsville |                    |                     |                       |          | 2 NE  | 2 NW  | OSZ  | Brazil       | Pennsylvania      | 1844         | 1873                      | Farmer     |
| Herron, Mrs. M. L. | Brazil       | 16½                |                     | 6                     | 4        | 3½ W  | 3½ W  | AXAZ   | Posey        | Ohio              | 1814         | 1841                      | Engineer   |
| Herrndon, Chas     | Brazil       |                    |                     | 12                    | 1        | 1 S   | 1 S   | OPS  | Posey        | Florida           | 1854         | 1892                      | Farmer     |
| Heck, Chas         | Brazil       |                    |                     | 12                    | 2½ S     | 2½ S  | 2½ S  | OHO  | Posey        | Germany           | 1849         |                           | Farmer     |
| Hendrix, Chas      | Brazil       | 12                 | 6                   | 3                     | 3½ W     | 3½ W  | 3½ W  | BXAO   | Posey        | Clay county       | 1854         | 1875                      | Engineer   |
| Herron, James      | Brazil       | 17½                | 36                  | 6                     | 4        | 4 W   | 4 W   | ABAO   | Posey        | Clay county       | 1842         |                           | Farmer     |
| Hefler, J. M.      | Center Point | 118                | 5                   | 14                    | 13 SE    | 2 E   | 2 E   | AVVRA  | Washington   | Putnam county     | 1865         | 1865                      | Farmer     |
| Hewitt, L. B.      | Saline City  |                    | 63                  | 7                     | 14 S     | ¾ SE  | ¾ SE  | AACP   | Sugar Ridge  | Owen county       | 1866         | 1881                      | Farmer     |
| Henry, J. W.       | Ashboro      | 68                 | 5                   | 2                     | 7 8 S    | 1½ NW   | 1½ NW                                       | BAAC   | Sugar Ridge  | Marion county, O. | 1846         | 1870                      | Farmer     |
| Helson, Wm. T.     | Center Point | 80                 | 5                   | 2                     | 14 SE    | 4 S   | 4 S   | AEAA   | Sugar Ridge  | Kentucky          | 1852         | 1878                      | Farming    |
| Hearh, M. P.       | Connelly     |                    | 15                  | 7                     | 17 S     | 2½ SW   | 2½ SW                                       | OFE  | Harrison     | Clay county       | 1866         |                           | Farmer     |
| Heacox, James      | Asherville   |                    | 1                   | 5                     | 22 8 SE  | ¾ S   | ¾ S   | SM   | Jackson      | Clay county       | 1872         |                           | Farmer     |
| Heck, W. E.        | Brazil       |                    | 320                 | 3                     | 7 3 SE   | 3 SE  | 3 SE  | HIHO   | Jackson      | Perry county      | 1867         | 1871                      | Miner      |
| Hice, Henry        | Asherville   | 40                 | 6                   | 14                    | 7 SE     | 1¾ NE   | 1¾ NE                                       | ESM  | Jackson      | Pennsylvania      | 1838         | 1854                      | Farmer     |
| Hices, Alby        | Connelly     | 160                | 19                  | 14                    | 20 S     | 2 SE  | 2 SE  | EOPE   | Harrison     | Mercer county, O. | 1847         | 1866                      | Farmer     |
| Hice, Hugh         | Harmony      |                    | 119                 | 2                     | 3 E      | 1½ S  | 1½ S  | AAV  | Jackson      | Pennsylvania      | 1849         | 1854                      | Farmer     |
| Hicks, Harvey      | Center Point | 140                | 2                   | 9                     | 9 SE     | ½ W   | ½ W   | DCAA   | Sugar Ridge  | Clay county       | 1832         |                           | Farmer     |
| Hines, G. W.       | Saline City  | 7                  | 20                  | 9                     | 2 18 S   | 3¼ SW   | 3¼ SW                                       | BZA  | Sugar Ridge  | Kentucky          | 1836         | 1893                      | Farmer     |
| Hixson, Andrew     | Cory         | 56                 | 4                   | 19                    | 13 SW    | 1 W   | 1 W   | AAARA  | Perry        | Pennsylvania      | 1815         | 1850                      | Farmer     |
| Hixson, Wm. W.     | Cory         |                    | 30                  | 4                     | 19 13 SW | 1 W   | 1 W   | FRP  | Perry        | Ohio              | 1840         | 1850                      | Farmer     |
| Hill, W. H.        | Center Point | 40                 | 20                  | 5                     | 14 13 SE | 2 SE  | 2 SE  | AOAS   | Washington   | Clay county       | 1870         |                           | Farmer     |
| Hill, W. H.        | Brazil       | ¾                  |                     | 7                     | 12 ¾ E   | ¾ E   | ¾ E   | ORA  | Brazil       | New York          | 1862         | 1867                      | Plaster    |
| Hirt, J. G.        | Brazil       | 1½                 |                     | 12                    | 2½ SE    | 2½ SW   | 2½ SW                                       | BCX  | Posey        | Ohio              | 1856         | 1865                      | Carpenter  |
| Hice, Harry        | Cardonia     |                    | 8                   |                       | 10 S     | ¾ SW  | ¾ SW  | FFC  | Van Buren    | Pennsylvania      | 1846         | 1864                      | Merchant   |
| Higgins, Harry     | Center Point |                    |                     | 5                     | 6 6 NE   | 1½ S  | 1½ S  | OOFY   | Sugar Ridge  | Illinois          | 1860         | 1884                      | Farmer     |
| Hill, John         | Carbon       |                    | 5                   | 6                     | 1 ½ S    | 1½ S  | 1½ S  | OHEA   | Van Buren    | England           | 1867         |                           | Farmer     |
| Howard, Frank      | Brazil       |                    | 7                   | 13                    | 2½ S     | 2½ S  | 2½ S  | OORB   | Posey        | Clay county       | 1837         |                           | Miner      |
| Hohenshell, J.     | Brazil       | ¼                  | 8                   | 13                    | 2½ S     | 2½ S  | 2½ S  | OUIB   | Posey        | Pennsylvania      | 1818         | 1875                      | Farmer     |
| Hoffman, J. P.     | Brazil       | 166                | 8                   | 13                    | 3 S      | 3 S   | 3 S   | EXHB   | Posey        | Clay county       | 1861         |                           | Farmer     |
| Howard, Peter      | Brazil       | 240                | 8                   | 13                    | 3 S      | 3 S   | 3 S   | FGHB   | Posey        | Switzerland       | 1876         | 1864                      | Farmer     |
| Hoffman, George    | Hoozierville |                    | 2                   | 8                     | 23 5 SW  | 2½ W  | 2½ W  | OAZ  | Posey        | Clay county       | 1871         |                           | Miner      |
| Hoffman, J. C.     | Brazil       | 100                | 8                   | 23                    | 4 SW     | 4 SW  | 4 SW  | EXHB   | Posey        | Clay county       | 1860         |                           | Farmer     |
| Holdefer, George   | Staunton     |                    | 60                  | 8                     | 23 5 SW  | 3 SE  | 3 SE  | ABIB   | Posey        | Clay county       | 1864         |                           | Farmer     |
| Holdefer, John     | Turner       | 102                | 5                   | 22                    | 7 SW     | 3 S   | 3 S   | CAHB   | Posey        | Clay county       | 1864         |                           | Farmer     |
| Hoffman, M. A.     | Staunton     | 96                 | 5                   | 22                    | 6 SW     | 1½ SE   | 1½ SE                                       | BIHBZ  | Posey        | Putnam county     | 1850         | 1890                      |            |
| Hauk, Wilson       | Brazil       | 185                | 1                   | 11                    | 4½ NW    | 4½ NW   | 4½ NW                                       | EEDC   | Dick Johnson | Butler county     | 1837         | 1839                      | Farmer     |
| Houk, J. D.        | Brazil       | 126                | 4                   | 23                    | 4½ NW    | 4½ NW   | 4½ NW                                       | AKZA   | Dick Johnson | Wayne county      | 1844         | 1846                      | Farmer     |
| Hoffman, Jacob     | Brazil       | 175                | 6                   | 33                    | 4 W      | 4 W   | 4 W   | BERS   | Dick Johnson | Vigo county       | 1840         | 1856                      | Farmer     |
| Hogan, William     | Brazil       | 15                 | 5                   | 35                    | 2 NW     | 1½ NW   | 1½ NW                                       | CAR  | Dick Johnson | Maryland          | 1853         | 1880                      | Laborer    |
| Holston, Nels      | Lewis        | 176                | 10                  | 30                    | 22 SW    | 3½ NE   | 3½ NE                                       | CLRS   | Lewis        | Clay county       | 1855         |                           | Farmer     |
| Holston, L. P.     | Lewis        | 180                | 10                  | 29                    | 22 SW    | 3½ NE   | 3½ NE                                       | BERS   | Lewis        | Clay county       | 1858         |                           | Farmer     |
| Hont, S. C.        | Honsville    | 60                 | 2                   | 28                    | 28 S     | 2 N   | 2 N   | ASSD   | Lewis        | Indiana           | 1866         |                           | Farmer     |
| Horton, F. P.      | Honsville    | 80                 | 2                   | 9                     | 28 S     | 2 N   | 2 N   | AFIX   | Lewis        | Clay county       | 1862         |                           | Farmer     |
| Holiday, William   | Coffee       |                    | 11                  | 9                     | 28 S     | 1 E   | 1 E   | ACP  | Lewis        | Green county      | 1859         | 1881                      | Miller     |
| Hoffa, John        | Coffee       | 20                 | 11                  | 15                    | 28 S     | ¾ W   | ¾ W   | DSP  | Lewis        | Union county      | 1842         | 1855                      | Blacksmith |
| Hollins, .....     | Coffee       |                    | 11                  | 8                     | 28 S     | ¾ W   | ¾ W   |  | Lewis        | Sullivan county   | 1811         | 1850                      |            |
| Holland, A.        | Staunton     | 7¼                 | 2                   | 17                    | 6 SW     | 1½ W  | 1½ W  | BRO  | Posey        | Vigo county       | 1855         | 1857                      | Farmer     |

THE  
LIBRARY OF THE  
MUSEUM OF  
ART AND HISTORY  
OF THE  
CITY OF  
NEW YORK





# ENCYCLOPÆDIC DIRECTORY.

BIOGRAPHY

DIRECTORY

HISTORY

POLITICS

RELIGION

| NAMES               | POST OFFICE   | No. Acres<br>owned | No. Acres<br>rented | School<br>Dist. No. | Sec. No. | No. Miles<br>and<br>Direction<br>from<br>Co. Seat | No. Miles<br>and<br>Direction<br>From<br>P. O. | Appraised<br>Val. Land,<br>Politics<br>and<br>Religion | TOWNSHIP    | WHERE BORN     | When<br>Born | Came<br>in<br>this<br>Co. | OCCUPATION |        |
|---------------------|---------------|--------------------|---------------------|---------------------|----------|---|--|--|-------------|----------------|--------------|---------------------------|------------|--------|
| Ilogue, R           | Staunton      |                    | 1                   | 2                   | 18       | 6 SW  | 2 W  | ARO  | Posey       | Clay county    | 1869         |                           | Laborer    |        |
| Ilogue, J. W        | Staunton      | 44                 |                     | 2                   | 18       | 6 SW  | 2 W  | ACCP   | Posey       | Kentucky       | 1828         | 1865                      | Farmer     |        |
| Iloffter, Fred      | Brazil        |                    | 1/2                 |                     |          | 1/2 NE  | 1/2 E  | EAA  | Brazil      | Illinois       | 1857         | 1881                      | Engineer   |        |
| Iloch, Johnathan    | Brazil        | 160                |                     | 24                  | 2 1/2    | NW  | 2 1/2  | NW   | EORY        | Brazil         | 1840         | 1849                      | Farmer     |        |
| Houk, A. S.         | Bowling Green | 55                 | 25                  | 8                   | 21       | 18 SE   | 3 S  | BLCM   | Washington  | Clay county    | 1859         |                           | Farmer     |        |
| Houk, W. R.         | Bowling Green |                    | 40                  | 8                   | 31       | 17 SE   | 2 S  | TOCA   | Washington  | Clay county    | 1857         |                           | Farmer     |        |
| Houk, William       | Bowling Green | 160                |                     | 8                   | 31       | 18 SE   | 2 1/2  | S  | FCGN        | Washington     | Clay county  | 1836                      |            | Farmer |
| Houk, W. R.         | Bowling Green |                    | 40                  | 8                   | 31       | 17 SE   | 2 S  | OFN  | Washington  | Clay county    | 1857         |                           | Farmer     |        |
| Houk, John          | Bowling Green | 280                |                     | 8                   | 31       | 17 SE   | 2 SE   | EDFT   | Washington  | Kentucky       | 1824         | 1841                      | Farmer     |        |
| Houk, Henry         | Bowling Green | 80                 |                     | 8                   | 29       | 17 SE   | 2 SE   | AFSR   | Washington  | Clay county    | 1836         |                           | Farmer     |        |
| Holms, John         | Coresy        | 38                 | 90                  | 3                   | 6        | 13 SW   | 4 NW   | CXAP   | Perry       | Ohio           | 1836         | 1871                      | Farmer     |        |
| Hoffman, M.         | Art           | 219                |                     | 2                   | 10       | 9 1/2 SW  | 1 1/2  | NW   | FHAA        | Perry          | Germany      | 1832                      | 1853       | Farmer |
| Hoffman, George     | Center Point  | 12                 |                     | 2                   | 10       | 11 SE   | 1 E  | HZA  | Sugar Ridge | Clay county    | 1862         |                           | Laborer    |        |
| Hollnberg, W. F.    | Saline City   | 200                |                     | 6                   | 32       | 13 SE   | 2 SE   | DXLA   | Sugar Ridge | Owen county    | 1860         | 1881                      | Farmer     |        |
| Hopkins, J. H.      | Saline City   | 50                 | 96                  | 6                   | 32       | 12 SE   | 2 1/2 E  | BAFP   | Sugar Ridge | Ohio           | 1856         | 1869                      | Farmer     |        |
| Hopkins, E. O.      | Center Point  |                    | 80                  | 5                   | 22       | 13 SE   | 4 SE   | ADAR   | Sugar Ridge | Ohio           | 1867         | 1869                      | Farmer     |        |
| Hockstetter, R.     | Clay City     | 40                 |                     | 2                   | 20       | 20 S  | 2 NE   | ABXS   | Harrison    | Clay county    | 1844         |                           | Farmer     |        |
| Horn, Sam           | Clay City     | 120                |                     | 6                   | 20       | 26 S  | 6 S  | CORZ   | Harrison    | Pennsylvania   | 1838         | 1857                      | Farmer     |        |
| Horn, George        | Clay City     | 3                  |                     | 6                   | 20       | 26 SE   | 6 1/2  | SE   | ASD         | Harrison       | Ohio         | 1868                      |            | Farmer |
| Horn, W. N.         | Clay City     |                    |                     | 6                   | 20       | 26 S  | 6 S  | OOOA   | Harrison    | Clay county    | 1870         |                           | Farmer     |        |
| Horn, J. C.         | Clay City     | 14                 |                     | 2                   | 20       | 26 SE   | 6 SE   | BSD  | Harrison    | Ohio           | 1853         | 1857                      | Farmer     |        |
| Homes, Joe          | Clay City     | 55                 | 6                   | 22                  | 25       | 3 S   | 3 S  | ABSD   | Harrison    | Owen county    | 1855         | 1895                      | Farmer     |        |
| Hossteler, A.       | Clay City     |                    | 100                 | 5                   | 23       | 22 SE   | 2 1/2 E  | CSSX   | Harrison    | Clay county    | 1857         |                           | Farmer     |        |
| Horton, J. H.       | Clay City     | 360                |                     | 7                   | 12       | 24 S  | 4 S  | HKMX   | Harrison    | Clay county    | 1849         |                           | Farmer     |        |
| Holbert, M.         | Brazil        | 2                  |                     |                     |          | 2 SE  | 2 SE   | OOOA   | Jackson     | Ohio           | 1836         | 1847                      | Farmer     |        |
| Hoffman, J. A.      | Stearlyville  | 406                |                     | 8                   | 27       | 9 SE  |  | ABDM   | Jackson     | Germany        | 1834         | 1896                      | Merchant   |        |
| Hoffman, M.         | Asherville    | 38                 |                     | 8                   | 28       | 7 SE  | 2 SW   | 11H  | Jackson     | Clay county    | 1866         |                           | Farmer     |        |
| Howard, Alfred      | Hoosierville  | 120                | 4                   | 20                  | 5 1/2    | S   | 1 SE   | OGM  | Jackson     | Clay county    | 1869         |                           | Farmer     |        |
| Holland, J. E.      | Center Point  |                    | 80                  | 7                   |          | 10 SE   | 3 NE   | OAL  | Jackson     | Ohio           | 1869         |                           | Farmer     |        |
| Hultz, Silas        | Swalls        |                    | 89                  | 3                   | 31       | 10 SW   | 3 SE   | ADAP   | Posey       | Ohio           | 1862         | 1881                      | Farmer     |        |
| Huber, Daniel       | Bowling Green | 332                |                     | 9                   | 27       | 18 SE   | 3 E  | AOAA   | Washington  | Pennsylvania   | 1823         | 1837                      | Farmer     |        |
| Huber, D. I.        | Bowling Green |                    | 332                 | 9                   | 27       | 18 SE   | 3 E  | AOAA   | Washington  | Clay county    | 1861         | 1861                      | Farmer     |        |
| Hutchison, George   | Clay City     |                    | 40                  | 9                   | 12       | 25 S  | 2 SW   | OCJ  | Lewis       | Ohio           | 1849         |                           | Farmer     |        |
| Huff, M. W.         | Coresy        | 200                |                     | 8                   | 27       | 12 SW   | 3 SE   | DEAA   | Perry       | Clay county    | 1849         |                           | Farmer     |        |
| Hueckriede, F. W.   | Poland        | 150                |                     | 1                   | 27       | 16 SE   | 1/2 NE   | OGA  | Cass        | Owen county    | 1868         | 1892                      | Farmer     |        |
| Hueckriede, J. H.   | Poland        | 90                 |                     | 1                   | 27       | 16 SE   | 3/4 NE   | COGA   | Cass        | Owen county    | 1864         | 1885                      | Farmer     |        |
| Hutchison, W. A. R. | Center Point  |                    | 160                 | 3                   | 17       | 13 SE   | 3 1/2 SW                                       | DPCA   | Sugar Ridge | Kentucky       | 1855         | 1875                      | Farmer     |        |
| Huffman, H. H.      | Saline City   | 90                 |                     | 8                   | 6        | 14 S  | 2 S  | AHZP   | Sugar Ridge | Clay county    | 1866         |                           | Farmer     |        |
| Hudson, Mary        | Bowling Green |                    | 18                  | 7                   | 34       | 16 S  | 4 SW   |  | Washington  | North Carolina | 1863         | 1870                      |            |        |
| Hudson, J.          | Bowling Green | 200                |                     | 7                   | 34       | 17 SE   | 4 SW   | AVVEN  | Washington  | North Carolina | 1829         | 1827                      | Farmer     |        |
| Huber, O. L.        | Bowling Green | 197                |                     | 9                   | 34       | 20 SE   | 4 1/2 SE                                       | DKAN   | Washington  | Fayette county | 1853         | 1859                      | Farmer     |        |
| Huber, Livinia      | Bowling Green | 120                |                     | 9                   | 28       | 18 SE   | 3 SE   | COAD   | Washington  | Clay county    | 1835         |                           | Farmer     |        |
| Huber, Mrs. L.      | Bowling Green | 100                |                     | 10                  | 22       | 18 SE   | 3 E  | BOAO   | Washington  | Clay county    | 1863         |                           | Farmer     |        |
| Huber, J. F.        | Bowling Green |                    | 10                  | 9                   | 22       | 19 SE   | 4 E  | OAD  | Washington  | Union county   | 1849         | 1860                      | Farmer     |        |
| Huber, H. M.        | Bowling Green |                    | 30                  | 9                   | 23       | 19 SE   | 4 E  | OAP  | Washington  | Fayette county | 1847         | 1860                      | Farmer     |        |
| Huber, J. H.        | Bowling Green | 260                |                     | 10                  | 13       | 19 SE   | 4 E  | EOFP   | Washington  | Pennsylvania   | 1817         | 1853                      | Farmer     |        |
| Huffman, Jno        | Stearlyville  | 56                 |                     | 8                   | 28       | 7 SE  | 1 NW   | ABSL   | Jackson     | Clay county    | 1856         |                           | Farmer     |        |

1870

1871

# ENCYCLOPEDIA DIRECTORY.

BIOGRAPHY

DIRECTORY

HISTORY

POLITICS

RELIGION

| NAMES             | POST OFFICE  | No. Acres owned | No. Acres rented | School Dist. No. | Sec. No. | No. Miles and Direction from Co. Seat | No. Miles and Direction From P. O. | Appraised Val. Land, Politics and Religion | TOWNSHIP        | WHERE BORN | When Born | Came to this Co. | OCCUPATION |
|-------------------|--------------|-----------------|------------------|------------------|----------|---------------------------------------|------------------------------------|--|-----------------|------------|-----------|------------------|------------|
|                   |              |                 |                  |                  |          |                                       |                                    |  |                 |            |           |                  |            |
| Huffman, Peter    | Prairie      | 5               | 3                | 9                | 31       | 6 S                                   |                                    | ASL Jackson                                | Clay county     | 1864       |           | Farmer           |            |
| Huffman, F        | Prairie      | 50              |                  | 9                | 31       | 6 S                                   | 1/2 S                              | AESZ Jackson                               | Clay county     | 1868       |           | Farmer           |            |
| Huffman, C        | Hoostrville  | 100             | 15               | 4                | 20       | 6 SE                                  | 2 SE                               | AGGN Jackson                               | Clay county     | 1860       |           | Farmer           |            |
| Huffman, F        | Asherville   | 41              |                  | 5                | 22       | 7 SE                                  | 1 SW                               | HHW Jackson                                | Clay county     | 1879       |           | Bank Boss        |            |
| Hynote, Wm        | Center Point | 40              | 5                | 21               | 12       | 2 SE                                  | 2 1/2 S                            | AOAA Sugar Ridge                           | Putnam county   | 1859       | 1867      | Farmer           |            |
| Hyde, J. A        | Corey        | 40              | 2                | 10               | 9        | SW                                    | 3 1/2 N                            | HRA Perry                                  | Clay county     | 1855       |           | Farmer           |            |
| Hyde, John B      | Staunton     | 52              |                  | 1                | 8        | 6 SW                                  | 1 W                                | AXNA Posey                                 | Ohio            | 1832       | 1857      | Farmer           |            |
| Hyland, Jonas     | Ashboro      | 128             |                  | 1                | 12       | 8 S                                   | 1 1/2 NE                           | BEEP Perry                                 | Baltimore, Md   |            |           | Farmer           |            |
| Hyland, James     | Ashboro      | 128             |                  | 1                | 12       | 8 S                                   | 1 1/2 NE                           | BEEP Perry                                 | Baltimore, Md   | 1854       | 1856      | Farmer           |            |
| Hyland, Ellen     | Ashboro      | 195             |                  | 1                | 12       | 8 S                                   | 1 1/2 W                            | BXEZ Perry                                 | Ireland         | 1833       | 1856      |                  |            |
| Hendry, John      | Cardonia     | 1/2             | 7                | 18               | 3 1/2    | NE                                    | 1/2 N                              | OASK Van Buren                             | Scotland        | 1825       | 1852      | Miner            |            |
| Haddon, John      | Cardonia     | 1/2             | 7                | 18               | 3 1/2    | NE                                    | 1/2 N                              | BXX Van Buren                              | Scotland        | 1861       | 1880      | Miner            |            |
| Hunter, James     | Harmony      | 1/2             | 11               | 26               | 5        | E                                     | 2 E                                | OQQ Van Buren                              | Kentucky        | 1837       | 1887      | Laborer          |            |
| Hopenry, John     | Harmony      | 160             |                  | 11               | 36       | 6 1/2 SE                              | 3 SE                               | ABRA Van Buren                             | Ohio            | 1833       | 1857      | Farmer           |            |
| Holden, Sam       | Brazil       |                 |                  |                  | 1        | E                                     | 1 E                                | OBO Brazil                                 | Scotland        | 1835       |           | Trustee T. P.    |            |
| Hill, J. M        | Cardonia     | 1/2             | 7                | 17               | 3        | NE                                    | 1/2 S                              | OEV Van Buren                              | Georgia         | 1844       | 1873      | Miner            |            |
| Harris, Geo       | Harmony      | 3 1/2           | 11               | 34               | 3 1/2    | SE                                    | 1/2 SE                             | AVA Van Buren                              | England         | 1856       | 1881      | Miner            |            |
| Isbel, Jasper     | Brazil       |                 | 3                | 9                | 2 1/2    | SE                                    | 2 1/2 SE                           | Jackson                                    | Kentucky        | 1850       | 1895      | Laborer          |            |
| Infield, Peter    | Asherville   | 80              | 15               | 6                | 24       | 8 1/2 SE                              | 2 E                                | ABSM Jackson                               | Ohio            | 1834       | 1869      | Farmer           |            |
| Irwin, R. P       | Jasonville   | 60              |                  | 3                | 31       | 35 S                                  | 2 N                                | ASCA Lewis                                 | Indiana         | 1842       |           | Farmer           |            |
| Jackson, J S      | Lewis        | 1               | 30               | 9                | 32       | 23 SW                                 | 3 NE                               | DP Lewis                                   | Indiana         | 1831       | 1857      | Farmer           |            |
| James, Benj       | Brazil       | 31              | 11               | 6                | 26       | 4 NW                                  | 4 NW                               | FAR Dick Johnson                           | Clay county     | 1845       |           | Miner            |            |
| Jarvis, Louis     | Harmony      | 46              | 1                | 4                | 21       | 4 NE                                  | 1 1/2 N                            | SP Van Buren                               | Ripley county   | 1866       | 1886      | Miner            |            |
| Jarvett, Wm       | Harmony      | 46              |                  | 10               | 23       | 6 NE                                  | 3 NE                               | IFA Van Buren                              | Wales           | 1844       | 1882      | Farmer           |            |
| Jackson, S        | Lena         | 53              |                  | 2                | 10       | 8 NE                                  | 2 SW                               | APSA Van Buren                             | North Carolina  | 1820       | 1851      | Farmer           |            |
| Jackson, N. R     | Lena         | 53              |                  | 2                | 10       | 8 NE                                  | 2 SW                               | SA Van Buren                               | Clay county     | 1858       |           | Farmer           |            |
| Jackson, D. H     | Carbon       | 1               | 1                | 16               | 6        | NE                                    | 3 SE                               | F Van Buren                                | Clay county     | 1870       |           | Teacher          |            |
| James, Chas       | Cardonia     | 100             | 4                | 18               | 4        | NE                                    | 1 1/2 W                            | SA Van Buren                               | Ohio            | 1859       | 1886      | Farmer           |            |
| Jackson, G. W     | Lena         | 207             |                  | 1                | 10       | 8 NE                                  | 2 1/2 SW                           | DASL Van Buren                             | North Carolina  | 1841       | 1848      | Farmer           |            |
| Jarves, Wm        | Cloverland   |                 | 25               | 1                | 6        | W                                     | 1 N                                | RA Posey                                   | Martin county   | 1830       | 1870      | Farmer           |            |
| Jackon, A         | Cory         | 50              | 3                | 5                | 10       | SW                                    | 3 N                                | HAP Perry                                  | Clay county     | 1854       |           | Farmer           |            |
| Jackson, B. N     | Cory         | 2               |                  | 4                | 18       | 14 SW                                 | 2 1/2 SW                           | HBB Perry                                  | Kentucky        | 1839       | 1891      | Farmer           |            |
| Jackson, W F      | Saline City  | 180             |                  | 8                | 34       | 14 S                                  | 3 SW                               | CNBA Perry                                 | Clay county     | 1845       |           | Farmer           |            |
| Jackson, H. E     | Cory         | 25              | 8                | 34               | 14       | S                                     | 3 SW                               | SKA Perry                                  | Clay county     | 1862       |           | Farmer           |            |
| Jackson, J. M     | Cory         | 50              |                  | 8                | 32       | 14 SW                                 | 2 1/2 SW                           | HRA Perry                                  | Clay county     | 1849       |           | Farmer           |            |
| Jackson, E        | Cory         | 49              |                  | 8                | 33       | 15 SW                                 | 2 1/2 SW                           | ASMA Perry                                 | Clay county     | 1854       |           | Farmer           |            |
| Jackson, A        | Cory         | 40              |                  | 8                | 33       | 14 SW                                 | 3 SE                               | IMA Perry                                  | Clay county     | 1843       |           | Farmer           |            |
| Jackson, J. R     | Cory         |                 | 12               |                  | 16       | SW                                    | 4 SE                               | CN Perry                                   | Owen county     | 1856       | 1868      | Farmer           |            |
| Jackson, J. W     | Cory         |                 | 100              | 12               | 5        | 16 SW                                 | 4 SE                               | BN Perry                                   | Owen county     | 1856       | 1868      | Farmer           |            |
| Jackson, Sam      | Cory         | 120             |                  | 9                | 32       | 14 SW                                 | 1 S                                | BDSA Perry                                 | Clay county     | 1852       |           | Farmer           |            |
| Jackson, Thos     | Cory         |                 | 280              | 10               |          | 16 SW                                 | 4 S                                | CSN Perry                                  | Dearborn county | 1852       | 1877      | Farmer           |            |
| Jackson, J. C     | Cory         | 182             |                  | 14               | 16       | 18 S                                  | 4 W                                | BSS Harrison                               | Owen county     | 1854       | 1871      | Farmer           |            |
| Jeffers, B. T     | Saline City  | 39              |                  | 6                | 4        | 10 SW                                 | 2 NW                               | IAN Perry                                  | Clay county     | 1856       |           | Farmer           |            |
| Jenkins, Pleasant | Saline City  | 40              |                  | 6                | 20       | 12 S                                  | 1 NE                               | HXC Sugar Ridge                            | Clay county     | 1850       |           | Farmer           |            |
| Jenkins, Sohn     | Saline City  | 60              | 40               | 6                | 19       | 12 S                                  | 1 NE                               | AHAX Sugar Ridge                           | Putnam county   | 1846       | 1848      | Farmer           |            |
| Jenkins, W. T     | Center Point | 162             | 45               | 1                | 10       | 11 SE                                 | 1 S                                | BIAO Sugar Ridge                           | Owen county     | 1832       | 1834      | Farmer           |            |
| Jenkins, E. S     | Center Point | 40              | 45               | 1                | 10       | 11 SE                                 | 1 S                                | HAP Sugar Ridge                            | Clay county     | 1868       |           | Farmer           |            |



# ENCYCLOPEDIA DIRECTORY

## BIOGRAPHY | DIRECTORY | HISTORY | POLITICS | RELIGION

| NAMES                | POST OFFICE  | No. Acres owned | No. Acres rented | School Dist. No. | Sec. No. | No. Miles and Direction from Co. Seat | No. Miles and Direction from P. O. | Appraised Val. Land, Politics and Religion | TOWNSHIP      | WHERE BORN  | When Boro | Came to this Co. | OCCUPATION |
|----------------------|--------------|-----------------|------------------|------------------|----------|---------------------------------------|------------------------------------|--|---------------|-------------|-----------|------------------|------------|
|                      |              |                 |                  |                  |          |                                       |                                    |  |               |             |           |                  |            |
| Jeffers, W. T.       | Art          | 60              | 1                | 12               | 8 S      | 1 E                                   | AIRO                               | Perry                                      | Clay county   | 1854        | .....     | Farmer           |            |
| Jeffers, Sarah       | Cory         | 4               | 3                | 6                | 12 SW    | 4 NW                                  | BAZ                                | Perry                                      | Ohio          | 1831        | 1831      | Farmer           |            |
| Jeffers, Emanuel     | Cory         | 20              | 3                | 6                | 12 SW    | 3 NW                                  | DRO                                | Perry                                      | Clay county   | 1856        | .....     | Farmer           |            |
| Jeffers, E. F.       | Cory         | 20              | 100              | 3                | 6        | 12 SW                                 | 4 NW                               | DRO  | Perry         | Clay county | 1858      | .....            | Farmer     |
| Jeffers, J. S.       | Cory         | 1               | 3                | 8                | 12 SW    | 2 N                                   | ARP                                | Perry                                      | Clay county   | 1866        | .....     | Farmer           |            |
| Jeffers, Lee         | Cory         | 27              | 4                | 18               | 13 SW    | 2 N                                   | HRO                                | Perry                                      | Clay county   | 1854        | .....     | Farmer           |            |
| Jeffers, W. R.       | Cory         | 20              | 3                | 8                | 13 SW    | 2 N                                   | DRO                                | Perry                                      | Clay county   | 1856        | .....     | Farmer           |            |
| Jeffers, Reece       | Cory         | 166             | 3                | 8                | 13 SW    | 2 NW                                  | DSRO                               | Perry                                      | Ohio          | 1834        | 1836      | Farmer           |            |
| Johnson, W. H.       | Saline City  | 31              | 8                | 31               | 13 S     | 2 SE                                  | ELA                                | Sugar Ridge                                | Knox county   | 1856        | 1872      | Farmer           |            |
| Johnson, L. L.       | Clay City    | 80              | 6                | 19               | 24 S     | 4 S                                   | BCMX                               | Harmon                                     | Owen county   | 1848        | 1850      | Farmer           |            |
| Jones, Thomas        | Center Point | 2               | 2                | 8                | 8 S      | 1 1/2 W                               | AFP                                | Sugar Ridge                                | Wales         | 1870        | 1888      | Miner            |            |
| Johnson, J. H.       | Clay City    | 33              | 11               | 19               | 20 S     | 1 W                                   | ANSE                               | Harmon                                     | Clay county   | 1863        | .....     | Farmer           |            |
| Johnson, J. E.       | Saline City  | 74              | 7                | 25               | 12 SW    | 1 W                                   | Perr                               | Perry                                      | Ohio          | 1834        | 1835      | Merchant         |            |
| Johnson, Harry       | Brazil       | 1               | 7                | 13               | 1 S      | 1 S                                   | Pose                               | Pose                                       | England       | 1851        | 1888      | Farmer           |            |
| Johnson, Jack        | Stanton      | 16              | 5                | 21               | 4 SW     | 1 S                                   | NZ                                 | Pose                                       | Putnam        | 1851        | 1888      | Farmer           |            |
| Jones, T. D.         | Carbon       | 1/2             | 4                | 8                | 6 NE     | 1 E                                   | ABO                                | Van Buren                                  | Wales         | 1839        | 1871      | House Wife       |            |
| Johnson, Jane        | Carbon       | 7               | 20               | 3                | NE       | 1 W                                   | BNZ                                | Van Buren                                  | Scotland      | 1839        | 1871      | House Wife       |            |
| Jones, W. R.         | Carbon       | 40              | 5                | 8                | 5 NE     | 1 SE                                  | GNV                                | Van Buren                                  | Wales         | 1840        | 1892      | Miner            |            |
| Jones, W. G.         | Carbon       | 7               | 17               | 4                | NE       | 1 N                                   | MX                                 | Van Buren                                  | Wales         | 1858        | 1886      | Miner            |            |
| Jordan, B. F.        | Lewis        | 160             | 25               | 10               | 19       | 23 SW                                 | 3 NE                               | BCPA                                       | Lewis         | Ohio        | 1852      | 1855             | Farmer     |
| Jordan, Ezra         | Lewis        | 40              | 17               | 9                | 10       | 25 SW                                 | 3 SE                               | FFP  | Lewis         | Owen county | 1860      | 1875             | Farmer     |
| Jordan, Robert       | Hovesville   | 40              | 1                | 35               | 30 S     | 1 S                                   | AFP                                | Lewis                                      | Illinois      | 1826        | 1875      | Cooper           |            |
| Jenkins, J. E.       | Coffee       | 80              | 6                | 22               | 35 S     | 1 1/2 S                               | ABPA                               | Lewis                                      | Clay county   | 1863        | .....     | Farmer           |            |
| Johns, W. F.         | Brazil       | 116             | 3                | 5                | 2 1/2 SE | 2 1/2 SE                              | CNSO                               | Jackson                                    | Clay county   | 1868        | .....     | Farmer           |            |
| Johnson, O. B.       | Asherville   | 200             | 6                | 13               | 9 SE     | 2 1/2                                 | CXSM                               | Jackson                                    | Putnam        | 1843        | 1864      | Farmer           |            |
| Johnson, J.          | Asherville   | 60              | 6                | 13               | 9 SE     | 1 1/2 E                               | ABSM                               | Jackson                                    | Ohio          | 1836        | 1837      | Farmer           |            |
| Johnson, J. H.       | Harmony      | 20              | 10               | 1                | 1        | 7 SE                                  | 4 SE                               | DCN  | Jackson       | Virginia    | 1834      | 1871             | Farmer     |
| Johnson, James       | Cory         | 1               | 3                | 8                | 12 SW    | 2 N                                   | AKA                                | Perry                                      | Putnam county | 1871        | 1882      | Farmer           |            |
| Jones, Joseph        | Brazil       | 1/2             | 1                | 2                | 2 N      | 2 N                                   | BAA                                | Brazil                                     | Putnam county | 1851        | 1856      | Huxter           |            |
| Johnson, J. D.       | Stanton      | 30              | 1                | 18               | 5 SW     | 1 W                                   | FRB                                | Pose                                       | Kentucky      | 1870        | 1895      | Farmer           |            |
| Johnson, Ed          | Cardonia     | 1/2             | 7                | 17               | 4 NE     | 5 1/2 NE                              | ONV                                | Van Buren                                  | Putnam county | 1871        | 1885      | Laborer          |            |
| Kamm, D. H.          | Brazil       | 25              | 7                | 12               | 2 S      | 2 S                                   | BERB                               | Pose                                       | Ohio          | 1862        | 1887      | Farmer           |            |
| Kattman, J. G.       | Poland       | 485             | 2                | 4                | 16 SE    | 3 SW                                  | IOGD                               | Washington                                 | Clay county   | 1844        | 1844      | Farmer           |            |
| Kauble, A. J.        | Saline City  | 200             | 6                | 12               | 12 S     | 2 SE                                  | DNXZ                               | Sugar Ridge                                | Ohio          | 1835        | 1850      | Farmer           |            |
| Kennedy, James       | Brazil       | 2               | 5                | 5                | 3 NW     | 3 NW                                  | ADN                                | Dick Johnson                               | Ohio          | 1851        | 1859      | Miner            |            |
| Kessler, S. B.       | Brazil       | 45              | 80               | 6                | 27       | 4 W                                   | ABRD                               | Dick Johnson                               | Henry county  | 1834        | 1858      | Farmer           |            |
| Kessler, S. F.       | Brazil       | 25              | 5                | 27               | 4 W      | 4 W                                   | CKE                                | Dick Johnson                               | Vigo county   | 1848        | 1883      | Carpenter        |            |
| Kennedy, K.          | Brazil       | 79              | 5                | 26               | 3 NW     | 3 NW                                  | BEDR                               | Dick Johnson                               | Scotland      | 1833        | 1854      | Miner            |            |
| Kellam, Mrs. L. E.   | Lewis        | 72              | 9                | 32               | 24 SW    | 3 E                                   | AKFZ                               | Lewis                                      | Owen county   | 1855        | 1874      | House Wife       |            |
| Kent, John L.        | Coal City    | 27              | 6                | 20               | 25 S     | 3 S                                   | CSR                                | Harmon                                     | Clay county   | 1867        | .....     | Farmer           |            |
| Kent, J. A.          | Coal City    | 40              | 5                | 22               | 25 S     | 2 S                                   | HrR                                | Harmon                                     | Clay county   | 1858        | .....     | Farmer           |            |
| Kefer, William       | Clay City    | 9               | 11               | 20               | 25 S     | 2 SW                                  | ED                                 | Harmon                                     | Germany       | 1863        | 1885      | Farmer           |            |
| Kelley, Edward       | Saline City  | 40              | 6                | 20               | 12 S     | 1 NE                                  | AAEK                               | Sugar Ridge                                | Clay county   | 1870        | .....     | Farmer           |            |
| Kelley, Joho         | Saline City  | 40              | 40               | 7                | 12 SW    | 1 NW                                  | SN                                 | Perry                                      | Ohio          | 1856        | 1866      | Farmer           |            |
| Krohlenberg, George  | Poland       | 80              | 1                | 27               | 16 SE    | 2 N                                   | ABGO                               | Cass                                       | Germany       | 1835        | 1865      | Farmer           |            |
| Kennedy, J. B.       | Poland       | 263             | 2                | 29               | 15 SE    | 3 NW                                  | NX                                 | Cass                                       | Putnam county | 1865        | 1895      | Farmer           |            |
| Kester, Benjamin Jr. | Cory         | 140             | 2                | 10               | 9 SW     | 3 N                                   | BHRO                               | Perry                                      | Clay county   | 1862        | .....     | Farmer           |            |



# ENCYCLOPEDIA DIRECTORY

BIOGRAPHY

DIRECTORY

HISTORY

POLITICS

RELIGION

| NAMES              | POST OFFICE   | No. Acres owned | No. Acres rented | School Dist. No. | Sec. No. | No. Miles and Direction from Co. Seat | No. Miles and Direction From P. O. | Appraised Val. Land, and Politics and Religion | TOWNSHIP    | WHERE BORN | When Born | Came to this Co. | OCCUPATION |
|--------------------|---------------|-----------------|------------------|------------------|----------|---------------------------------------|------------------------------------|--|-------------|------------|-----------|------------------|------------|
|                    |               |                 |                  |                  |          |                                       |                                    |  |             |            |           |                  |            |
| Kester, Mahlon     | Cory          | 60              |                  | 4                | 18       | 14 SW                                 | 2 SW                               | ABNO Perry                                     | Ohio        | 1834       | 1853      | Farmer           |            |
| Kester, Charles    | Cory          | 60              | 4                | 18               | 14 SW    | 2 W                                   | ABRO Perry                         | Clay county                                    | Ohio        | 1874       | 1881      | Farmer           |            |
| Kendall, J. L.     | Bowling Green | 79              | 7                | 35               | 16 SE    | 3 S                                   | DKSK Washington                    | Clay county                                    | Ohio        | 1852       |           | Farmer           |            |
| Kelly, Michael     | Bowling Green | 40              | 7                | 36               | 18 SE    | 3 S                                   | DEP Washington                     | Ireland  | Ohio        | 1839       | 1894      | Farmer           |            |
| Kieser, Martin     | Pittsburg     | 157             | 9                | 33               | 20 SE    | 3 W                                   | AOHA Washington                    | Ohio   | Ohio        | 1852       |           | Farmer           |            |
| Keller, John M     | Turner        | 186             | 40               | 8                | 14       | 4 S W                                 | 1 S                                | AO Posey                                       | Clay county | Ohio       | 1850      |                  | Farmer     |
| Keller, Thomas     | Brazil        | 216             | 8                | 15               | 5 SW     | 5 SW                                  | GFAO Posey                         | Clay county                                    | Ohio        | 1845       |           | Farmer           |            |
| Keller, J. W       | Brazil        | 33              | 6                | 3                | 2 W      | 2 W                                   | CCRO Posey                         | Clay county                                    | Ohio        | 1867       |           | Farmer           |            |
| Keller, Fred       | Brazil        | 35              | 6                | 3                | 2 W      | 2 W                                   | CENO Posey                         | Clay county                                    | Ohio        | 1872       |           | Farmer           |            |
| Kehe, Patrick      | Staunton      | 1               | 5                | 22               | 3 SW     | 1 N                                   | BEO Posey                          | Ireland  | Ohio        | 1848       | 1889      | Miner            |            |
| Kearnes, George    | Staunton      | 5               | 2                | 17               | 5 SW     | 1 W                                   | DRB Posey                          | Clay county                                    | Ohio        | 1858       |           | Miner            |            |
| Kelber, Charles    | Stearleyville | 120             | 8                | 34               | 9 SE     | 1 W                                   | COGO Jackson                       | Germany  | Ohio        | 1843       | 1866      | Farmer           |            |
| Killian, Mrs. L. A | Bowling Green | 141             | 5                | 14               | 14 SE    | 1 W                                   | EAAO Washington                    | Germany  | Ohio        | 1844       | 1845      | House Wife       |            |
| Kirchner, G. W     | Art           | 40              | 1                | 9                | 9 SW     | 1 NW                                  | ABRA Perry                         | Pennsylvania                                   | Ohio        | 1827       | 1835      | Farmer           |            |
| Kirchner, Enoch    | Art           | 80              | 1                | 11               | 8 SW     | 1 N                                   | BXAB Perry                         | Pennsylvania                                   | Ohio        | 1852       | 1835      | Farmer           |            |
| King, Alex         | Brazil        | 40              | 1                | 1                | 32       | 1 NE                                  | 1 NE                               | BRR Brazil                                     | France      | Ohio       | 1840      | 1865             | Miner      |
| King, Clarence     | Saline City   | 40              | 1                | 7                | 22       | 13 SW                                 | 1 W                                | DCO Perry                                      | Ohio        | Ohio       | 1853      | 1883             | Farmer     |
| Kirkwood, John     | Cory          | 80              | 11               | 10               | 15 SW    | 3 SE                                  | AFSA Perry                         | Dearborn county                                | Ohio        | 1863       | 1889      | Farmer           |            |
| Killion J. A       | Ashbaro       | 28              | 34               | 2                | 7        | 9 S                                   | 1 NW                               | DAO Sugar Ridge                                | Clay county | Ohio       | 1857      |                  | Farmer     |
| Killion, I. F      | Center Point  | 56              | 100              | 2                | 8        | 8 S                                   | 1 W                                | ABBR Sugar Ridge                               | Clay county | Ohio       | 1852      |                  | Farmer     |
| King, Phillip      | Clay City     | 5               |                  | 31               | 20 S     | 2 S                                   | ASSA Harrison                      | Kentucky                                       | Ohio        | 1859       | 1864      | Railroad         |            |
| Kirkham, W. H      | Coffee        | 14              | 7                | 21               | 30 S     | 2 S                                   | BEO Lewis                          | Morgan county                                  | Ohio        | 1861       | 1882      | Painter          |            |
| Kirkham, W         | Coffee        |                 | 7                | 21               | 30 S     | 2 S                                   | BRS Lewis                          | Indiana  | Ohio        | 1860       |           | Farmer           |            |
| King, J. D         | Brazil        | 1               | 5                | 26               | 3 NW     | 3 NW                                  | AE Dick Jonson                     | Putnam county                                  | Ohio        | 1855       |           | Miner            |            |
| Kloster, Herman    | Brazil        | 1               | 1                | 32               | 1 NE     | 1 NE                                  | BHZ Brazil                         | Germany  | Ohio        | 1851       | 1881      | Miner            |            |
| Kingcaid, Mrs. S   | Bowling Green | 80              | 9                | 27               | 19 SE    | 4 E                                   | HSO Washington                     | Indiana  | Ohio        | 1836       | 1842      | House Wife       |            |
| Kaust, Joseph      | Cory          | 64              | 5                | 22               | 13 SW    | 2 SE                                  | GSN Perry                          | Dubois county                                  | Ohio        | 1876       | 1876      | Farmer           |            |
| Kress, A. W        | Mart          | 40              | 11               | 1                | 23 S     | 2 SW                                  | ASSO Harrison                      | Clay county                                    | Ohio        | 1858       |           | Farmer           |            |
| Kress, Etta        | Mart          | 40              | 9                | 1                | 22 S     | 1 S                                   | ARSS Harrison                      | Ohio   | Ohio        | 1862       | 1869      | Farmer           |            |
| Kranchi, George    | Clay City     | 180             | 4                | 10               | 22 S     | 4 S                                   | BAPY Harrison                      | Clay county                                    | Ohio        | 1866       |           | Farmer           |            |
| Kriebel William    | Clay City     | 200             | 2                | 23               | 22 S     | 3 E                                   | HSPN Harrison                      | Ohio   | Ohio        | 1849       | 1872      | Farmer           |            |
| Kord, F. J         | Poland        | 100             | 1                | 10               | 16 SE    | 2 S                                   | GS Washington                      | Germany  | Ohio        | 1855       | 1871      | Farmer           |            |
| Kamm, D. H         | Brazil        | 25              | 7                | 12               | 2 S      | 2 S                                   | BERB Posey                         | Ohio   | Ohio        | 1862       | 1887      | Farmer           |            |
| Kumpf, S. E        | Turner        | 120             | 8                | 14               | 4 SW     | 1 S                                   | EXAO Posey                         | Clay county                                    | Ohio        | 1870       |           | Farmer           |            |
| Kumpf J. F         | Brazil        | 155             | 8                | 13               | 4 S      | 4 S                                   | CAAO Posey                         | Germany  | Ohio        | 1840       | 1834      | Farmer           |            |
| Kreyer, George     | Staunton      | 1               | 9                | 35               | 7 SW     | 4 SE                                  | RO Posey                           | Clay county                                    | Ohio        | 1855       |           | Carpenter        |            |
| Krider, A          | Brazil        | 1               | 30               | 6                | 4 W      | 4 W                                   | AFRB Posey                         | Clay county                                    | Ohio        | 1853       | 1860      | Farmer           |            |
| Kylander, D. Sr    | Prairie City  | 85              | 6                | 1                | 1        | 6 S                                   | 2 SW                               | BXRO Perry                                     | Kentucky    | Ohio       | 1815      | 1863             | Farmer     |
| Kylander, D. Jr    | Prairie City  | 12              | 1                | 1                | 6 S      | 2 SW                                  | CRO Perry                          | Clay county                                    | Ohio        | 1873       |           | Farmer           |            |
| Kane, J. F         | Harmony       | 105             | 11               | 26               | 5 E      | 2 E                                   | CFRB Van Buren                     | North Carolina                                 | Ohio        | 1852       | 1863      | Farmer           |            |
| Kaue, W. F         | Eagle         | 160             | 11               | 36               | 3/4 E    | 1 S                                   | OQA Van Buren                      | North Carolina                                 | Ohio        | 1852       | 1863      | Farmer           |            |
| Lanning, M. C      | Lewis         | 34              | 20               | 10               | 30       | 23 S                                  | 3 NE                               | HDR Lewis                                      | Vigo county | Ohio       | 1898      | 1869             | Farmer     |
| Lanhans, J         | Staunton      | 26              | 6                | 9                | 4 SW     | 1 N                                   | HAP Posey county                   | West Virginia                                  | Ohio        | 1839       | 1850      | Farmer           |            |
| Lankford, W. H     | Clay City     | 40              | 7                | 34               | 14 SE    | 1 NE                                  | AECN Washington                    | Clay county                                    | Ohio        | 1847       |           | Farmer           |            |
| Lanegan, William   | Brazil        |                 | 1                | 1                | 1 N      | 1 N                                   | EP Brazil                          | New Hampshire                                  | Ohio        | 1848       | 1881      | Farmer           |            |
| Langen, James      | Brazil        | 20              | 1                | 1                | 1 N      | 1 N                                   | HEP Brazil                         | Kentucky                                       | Ohio        | 1858       | 1880      | Farmer           |            |
| Lathan, G. W       | Stearleyville | 70              | 100              | 3                | 31       | 12 SE                                 | 2 1/2 W                            | BSBA Cass                                      | Clay county | Ohio       | 1870      |                  | Farmer     |





# ENCYCLOPÆDIC DIRECTORY.

BIOGRAPHY

DIRECTORY

HISTORY

POLITICS

RELIGION

| NAMES            | POST OFFICE   | N. Acres<br>owned | N. Acres<br>rented | School<br>Dist. No. | Sec. No. | No. Miles<br>& Direction<br>from<br>Co. Seat | No. Miles<br>& Direction<br>From<br>P. O. | Appraisal<br>Val. Land,<br>Politics<br>& Religion | TOWNSHIP     | WHERE BORN      | When<br>Born | Came<br>to<br>this<br>Co. | OCCUPATION  |
|------------------|---------------|-------------------|--------------------|---------------------|----------|--|---|---|--------------|-----------------|--------------|---------------------------|-------------|
| Latham, W. L.    | Stearleyville | 70                | 75                 | 3                   | 31       | 12 SE  | 3 W                                       | BSBA  | Cass         | Clay county     | 1872         |                           | Farmer      |
| Latham, C. E.    | Stearleyville | 70                | 75                 | 3                   | 31       | 12 SE  | 3 W                                       | BSBA  | Cass         | Clay county     | 1875         |                           | Farmer      |
| Latham, D. E.    | Stearleyville |                   |                    | 3                   | 31       | 12 SE  | 3 1/2 SW                                  | BA  | Cass         | Clay county     | 1875         |                           | Farmer      |
| Lancet, John     | Center Point  | 160               | 8                  | 34                  | 10 SE    | 2 NE   | 2 1/2                                     | SL  | Jackson      | Purtman county  | 1860         | 1895                      | Farmer      |
| Laughlin, B. F.  | Center Point  | 2 1/2             | 2                  | 2                   | 9        | 0 SE   | 1 1/2 W                                   | AAP   | Sugar Ridge  | Illinois        | 1870         | 1886                      | Farmer      |
| Lane, Joseph     | Saline City   | 1                 | 1                  | 8                   | 31       | 14 S   | 1/2 S                                     | AZP   | Sugar Ridge  | Clay county     | 1853         |                           | Farmer      |
| Lash, George     | Ashboro       | 144               | 60                 | 3                   | 17       | 10 S   | 1/2 SE                                    | BFAP  | Sugar Ridge  | Ohio            | 1839         |                           | Farmer      |
| Lanzer, David    | Bowling Green | 5                 | 1                  | 3                   | 20       | SE   | 4 SE                                      | BEH   | Harrison     | Ohio            | 1849         | 1880                      | Carpenter   |
| Lawson, Gabriel  | Clay City     | 5                 | 20                 | 12                  | 11       | 20 SE  | 2 W                                       | SAR   | Harrison     | Kentucky        | 1836         | 1872                      | Farmer      |
| Lawson, John     | Clay City     | 20                | 11                 | 19                  | 20       | SE   | 2 W                                       | SAR   | Harrison     | Duviess county  | 1875         | 1875                      | Farmer      |
| Lankford, L.     | Clay City     | 20                | 11                 | 19                  | 22       | SE   | 3 SW                                      | SK  | Harrison     | Missouri        | 1868         | 1868                      | Farmer      |
| Lankford, T.     | Clay City     | 60                | 9                  | 34                  | 21       | S  | 2 SW                                      | AHSR  | Harrison     | Clay county     | 1840         |                           | Farmer      |
| Lankford, S.     | Clay City     | 60                | 9                  | 34                  | 21       | S  | 2 W                                       | AHSR  | Harrison     | Clay county     | 1840         |                           | Farmer      |
| Lawson, W. P.    | Connelly      | 15                | 9                  | 20                  | S        | 2 SW   | SW  | SS  | Harrison     | Owen county     | 1857         | 1860                      | Farmer      |
| Lehran, Lucinda  | Coal City     | 131               | 5                  | 22                  | 25       | SE   | 3 SW                                      | AFCE  | Harrison     | Ohio            | 1850         | 1870                      | Farmer      |
| Lehrman, George  | Coal City     | 5                 | 9                  | 22                  | 25       | SE   | 3 SW                                      | ASD   | Harrison     | Clay county     | 1871         |                           | Labor       |
| Lee, William     | Connelly      | 10                | 14                 | 16                  | 20       | S  | 1/2 W                                     | ARD   | Harrison     | Clay county     | 1858         |                           | Farmer      |
| Lee, J. W.       | Clay City     | 240               | 10                 | 11                  | 24       | 0  | 1/2 W                                     | ASSP  | Harrison     | Indiana         | 1850         | 1850                      | Teacher     |
| Leachman, J. T.  | Center Point  | 68                | 2                  | 20                  | 10       | 12 SE  | 1 1/2 SE                                  | AHAA  | Sugar Ridge  | Ohio            | 1826         | 1853                      | Farmer      |
| Lewis, T. P.     | Brazil        | 6                 | 1/2                | 3                   | 6        | 1 SE   | 1 SE                                      | ASN   | Jackson      | Putnam county   | 1860         | 1871                      | Miner       |
| Lewton, Albert   | Cory          | 100               | 3                  | 8                   | 11       | SW   | 2 1/2 S                                   | AAP   | Perry        | Ohio            | 1854         | 1875                      | Farmer      |
| Lee, Isaac M.    | Cory          | 40                | 4                  | 17                  | 13       | SW   | 1 1/2 NW                                  | ABRP  | Perry        | Vigo county     | 1844         | 1892                      | Farmer      |
| Lee, Joseph      | Brazil        | 40                | 1                  | 2                   | 2        | N  | 2 N                                       | BSAY  | Brazil       | England         | 1843         | 1880                      | Farmer      |
| Lamos, C.        | Staunton      | 7                 | 2                  | 19                  | 7        | SW   | 2 SW                                      | ERA   | Posey        | Ohio            | 1848         | 1895                      | Farmer      |
| Leonard, William | Staunton      | 2                 | 2                  | 19                  | 8        | SW   | 3 SW                                      | ARP   | Posey        | Mattison county | 1856         | 1889                      | Saw Mill    |
| Leonard, Mary A. | Staunton      | 52                | 3                  | 20                  | 8        | SW   | 4 SW                                      | ASRZ  | Posey        | Kentucky        | 1844         | 1871                      | Farmer WI   |
| Leonard, Mary    | Staunton      | 52                | 3                  | 20                  | 8        | SW   | 4 SW                                      | BRP   | Posey        | Ohio            | 1817         | 1837                      | Farmer W    |
| Lambert, J. L.   | Brazil        | 30                | 7                  | 11                  | 2 1/2    | SW   | 2 1/2 SW                                  | GAB   | Posey        | Clay county     | 1860         |                           | Gardener    |
| Laughlin, O. L.  | Brazil        | 200               | 8                  | 23                  | 5        | SW   | 5 SW                                      | ACB   | Posey        | Clay county     | 1850         |                           | Farmer      |
| Leslie, Sol.     | Carbon        | 40                | 3                  | 3                   | 8        | NE   | 2 1/2 SE                                  | ASSC  | Van Buren    | Clay county     | 1857         |                           | Farmer      |
| Lenhart, D.      | Brazil        | 1                 | 4                  | 23                  | 3        | NW   | 3 NW                                      | EN  | Dick Johnson | Ohio            | 1840         | 1870                      | Farmer      |
| Leachman, J. C.  | Pearth        | 80                | 1                  | 12                  | 4        | N  | 2 SW                                      | BKCD  | Dick Johnson | Hancock county  | 1840         | 1855                      | Farmer      |
| Lawson, A.       | Coffee        | 10                | 7                  | 21                  | 33       | S  | 2 S                                       | BSC   | Lewis        | Kentucky        | 1830         | 1851                      | F & Auction |
| Lester, M. E.    | Hovesville    | 144               | 1                  | 35                  | 30       | S  | 4 N                                       | FSSA  | Lewis        | Greene county   | 1868         | 1895                      | F & Auction |
| Lester, William  | Hovesville    | 200               | 1                  | 36                  | 30       | S  | 4 N                                       | CSAD  | Lewis        | Greene county   | 1844         | 1890                      | Farmer      |
| Leachman, J. C.  | Pearth        | 80                | 1                  | 12                  | 4        | N  | 2 SW                                      | BKCD  | Dick Johnson | Hancock county  | 1840         | 1855                      | Farmer      |
| Lyckmyer, D.     | Carbon        | 100               | 5                  | 16                  | 5 1/2    | NE   | 1 SW                                      | BOSV  | Van Buren    | Ohio            | 1802         | 1851                      | Blacksmith  |
| Lints, Thomas J. | Staunton      | 5 1/2             | 3                  | 16                  | 4 1/2    | SW   | 1/2 S                                     | ELI   | Posey        | Park county     | 1834         | 1835                      | Farmer      |
| Lints, John M.   | Staunton      | 9                 | 3                  | 20                  | 8        | SW   | 4 SW                                      | BRP   | Posey        | Wago county     | 1851         | 1881                      | Farmer      |
| Little, D. E.    | Center Point  | 60                | 2                  | 11                  | 12       | S  | 2   | AFA   | Washington   | Pennsylvania    | 1829         | 1858                      | Farmer      |
| Little, Chas.    | Prairie       | 196               | 9                  | 30                  | 6        | S  | 1/2 NW                                    | ASZ   | Jackson      | Ohio            | 1861         | 1894                      | Farmer      |
| Little, Chas.    | Clay City     | 50                | 7                  | 7                   | 23       | S  | 3 SW                                      | ABSA  | Harrison     | Ohio            | 1841         | 1884                      | Farmer      |
| Lehman, George   | Coal City     | 5                 | 22                 | 25                  | SE       | 3 SW   | 3 SW                                      | ASD   | Harrison     | Clay county     | 1871         |                           | Farmer      |
| Liechty, John    | Clay City     | 80                | 3                  | 20                  | 20       | S  | 1 N                                       | BAPY  | Harrison     | Ohio            | 1849         | 1852                      | Farmer      |
| Liechty, George  | Clay City     | 160               | 3                  | 21                  | 21       | SE   | 2 E                                       | CBPY  | Harrison     | Ohio            | 1844         | 1852                      | Farmer      |
| Liston, Joseph   | Lewis         | 37                | 130                | 9                   | 32       | 30 SW  | 1 1/2 E                                   | GAP   | Lewis        | Clay county     | 18           | 6                         | Farmer      |
| Liston, Rev. D.  | Coffee        | 80                | 11                 | 9                   | 30       | S  | 1/2 N                                     | BSMY  | Lewis        | Clay county     | 1853         |                           | Minister    |

1875  
1876  
1877  
1878  
1879  
1880  
1881  
1882  
1883  
1884  
1885  
1886  
1887  
1888  
1889  
1890  
1891  
1892  
1893  
1894  
1895  
1896  
1897  
1898  
1899  
1900

# ENCYCLOPEDIA DIRECTORY.

BIOGRAPHY

DIRECTORY

HISTORY

POLITICS

RELIGION

| NAMES                 | POST OFFICE   | No. Acres owned | No. Acres rented | School Dist. No. | No. Miles and Direction from Co. Seat | No. Miles and Direction from P. O. | Appraised Val. Land, Politics and Religion | TOWNSHIP    | WHERE BORN    | When Born         | Came in this Co. | OCCUPATION |           |
|-----------------------|---------------|-----------------|------------------|------------------|---------------------------------------|------------------------------------|--|-------------|---------------|-------------------|------------------|------------|-----------|
| Liston, Gilbert       | Coffee        | 240             |                  | 16               | 30 S                                  | 1/2 S                              | ESFP                                       | Lewis       | Vigo county   | 1831              | 1838             | Farmer     |           |
| Leachman, J. L.       | Center Point  | 50              |                  | 10               | 12 SE                                 | 1 1/2 SW                           | IFA  | Sugar Ridge | Clay county   | 1853              |                  | Farmer     |           |
| Lloyd, W. M.          | Bowling Green | 50              |                  | 30               | 20 SE                                 | 4 SE                               | HSP  | Washington  | Owen county   | 1843              | 1860             | Farmer     |           |
| Lovall, J. W.         | Carbon        | 45              |                  | 3                | 3 NE                                  | 3/4 S                              | ADMI                                       | Van Buren   | Clay county   | 1853              |                  | Farmer     |           |
| Lovall, R. M.         | Carbon        | 53              |                  | 6                | 3 NE                                  | 1 1/2 SW                           | ASMH                                       | Van Buren   | Clay county   | 1853              |                  | Farmer     |           |
| Lovall, J. T.         | Carbon        | 49              |                  | 6                | 3 NE                                  | 1 1/2 SW                           | ABST                                       | Van Buren   | Clay county   | 1857              |                  | Farmer     |           |
| Lovall, W. T.         | Carbon        | 49              |                  | 6                | 3 NE                                  | 1 SW                               | ABSA                                       | Van Buren   | Clay county   | 1857              |                  | Driller    |           |
| Lovall, J. E.         | Carbon        | 47              |                  | 6                | 3 NE                                  | 1 1/2 SW                           | ABSA                                       | Van Buren   | Clay county   | 1857              |                  | Farmer     |           |
| Logsdon, F.           | Brazil        | 50              |                  | 9                | 35 1/2 SW                             | 5 1/2 SW                           | BCAB                                       | Posey       | Pennsylvania  | 1830              | 1860             | Farmer     |           |
| Long, Albert          | Staunton      |                 | 1                | 6                | 4 W                                   | 2 N                                | CO   | Posey       | Vigo county   | 1871              | 1895             | Farmer     |           |
| Louderback, U.        | Brazil        | 2               |                  |                  | 1 W                                   | 1 W                                | GSP  | Posey       | Ohio          | 1822              | 1867             | Farmer     |           |
| Louderback, H. S.     | Staunton      | 127             |                  | 12               | 18 S                                  | 3 SW                               | EXRO                                       | Posey       | Ohio          | 1851              | 1867             | Farmer     |           |
| Long, W. S.           | Bowling Green | 80              |                  | 8                | 9 27                                  | 19 SE                              | 4 SE                                       | ALFO        | Washington    | Clay county       | 1874             |            | Farmer    |
| Long, H. M.           | Bowling Green | 72              |                  | 9                | 27                                    | 19 SE                              | 4 SE                                       | ADFX        | Washington    | Ohio              | 1831             | 1853       | Farmer    |
| Long, C. H.           | Art           | 73              |                  | 1                | 11                                    | 9 SW                               | 1/2 E                                      | BXRP        | Posey         | Clay county       | 1865             |            | Farmer    |
| Logsdon, C. E.        | Art           | 40              |                  | 40               | 10                                    | 10 SW                              | 1 W  | HAP         | Posey         | Pennsylvania      | 1864             | 1866       | Farmer    |
| Love, Emery           | Brazil        | 3 1/2           |                  |                  | 2 NW                                  | 2 NW                               | AFP  | Brazil      | West Virginia | 1866              | 1868             | Miner      |           |
| Love, Edward          | Brazil        | 160             |                  | 1                | 2 N                                   | 2 N                                | ARP  | Brazil      | West Virginia | 1842              | 1868             | Farmer     |           |
| Loudermilk, Cal       | Hoosierville  | 20              |                  | 4                | 20 1/2 SE                             | 1 1/2 SE                           | DSN  | Jackson     | Clay county   | 1840              |                  | Farmer     |           |
| Loudermilk, W. S.     | Asherville    | 80              |                  | 10               | 21                                    | 7 SE                               | 1 1/2 SW                                   | AHFM        | Jackson       | Clay county       | 1840             |            | Farmer    |
| Loudermilk E          | Asherville    | 110             |                  | 5                | 22                                    | 7 SE                               | 1 S  | BVFM        | Jackson       | Clay county       | 1846             |            | Farmer    |
| Loudermilk, McClellan | Asherville    |                 | 200              | 1                | 12                                    | 8 SE                               | 3 NE                                       | SAZ         | Jackson       | Clay county       | 1847             |            | Farmer    |
| Love, John            | Brazil        | 1               |                  | 3                | 6                                     | 1 SE                               | 1 SE                                       | ADO         | Jackson       | Scotland          | 1830             | 1860       | Miner     |
| Leachman, G. M.       | Center Point  | 40              |                  | 20               | 10                                    | 12 SE                              | 1 1/2 SW                                   | FFA         | Sugar Ridge   | Clay county       | 1857             |            | Farmer    |
| Longnecker, H. H.     | Saline City   |                 | 30               | 6                | 36                                    | 13 SE                              | 2 SE                                       | AFX         | Sugar Ridge   | Ohio              | 1866             | 1868       | Farmer    |
| Loudermilk, V. H.     | Center Point  | 204             |                  | 3                | 34                                    | 14 SE                              | 4 S  | DCAA        | Sugar Ridge   | Clay county       | 1855             |            | Farmer    |
| Love, J. A.           | Hovesville    | 30              |                  | 6                | 26                                    | 38 S                               | 1 1/2 W                                    | ASP         | Lewis         | Clay county       | 1871             |            | Carpenter |
| Love, H.              | Coffee        | 80              |                  | 8                | 8                                     | 33 S                               | 1 1/2 W                                    | ADS         | Lewis         | Clay county       | 1871             |            | Farmer    |
| Lucas Grafton A       | Brazil        | 40              |                  | 3                | 36                                    | 1 N                                | 1 N  | AECX        | Brazil        | Massachusetts     | 1842             | 1869       | Farmer    |
| Luther, H.            | Jasonville    | 40              |                  | 3                | 33                                    | 30 S                               |  | HSP         | Lewis         | Clay county       | 1867             |            | Farmer    |
| Letsinger, A.         | Hovesville    | 40              |                  | 1                | 35                                    | 30 S                               | 9 W  | ASSP        | Lewis         | Clay county       | 1825             | 1827       | Farmer    |
| Luther, Lewis         | Lewis         | 80              |                  | 10               | 30                                    | 23 S                               | 3 NE                                       | AFFO        | Lewis         | North Carolina    | 1858             |            | Farmer    |
| Luther, G. W.         | Coffee        | 60              |                  | 10               | 30                                    | 30 S                               | 2 NE                                       | ABBP        | Lewis         | Vigo county       | 1858             |            | Farmer    |
| Luther, Jacob         | Connelly      | 400             |                  | 15               | 7                                     | 16 S                               | 1/2 NE                                     | AFOR        | Harrison      | Clay county       | 1828             |            | Farmer    |
| Luther, Charles       | Connelly      | 60              |                  | 15               | 7                                     | 16 S                               | 1 NE                                       | OFX         | Harrison      | Clay county       | 1855             |            | Farmer    |
| Luther, Earley        | Connelly      | 60              |                  | 15               | 7                                     | 15 S                               | 1 1/2 NE                                   | ACE         | Harrison      | Clay county       | 1854             |            | Farmer    |
| Louer, Abraham        | Clay City     | 130             |                  | 3                | 33                                    | 24 SE                              | 3 SW                                       | BAC A       | Harrison      | Ohio              | 1839             | 1861       | Farmer    |
| Lucas, W. H.          | Asherville    | 53              |                  | 7                | 26                                    | 10 SE                              | 3 SE                                       | HSN         | Jackson       | Montgomery county | 1841             | 1841       | Farmer    |
| Lucas, John           | Asherville    | 40              |                  | 5                | 15                                    | 6 SE                               | 1 1/2 NW                                   | HSN         | Jackson       | Clay county       | 1843             |            | Farmer    |
| Lucas, John M         | Cloverland    | 200             |                  | 1                | 8                                     | 1 1/2 W                            | 1 E  | FXFP        | Posey         | Lawrence county   | 1841             | 1849       | Farmer    |
| Lloyd, Mrs. C.        | Brazil        |                 |                  |                  | 1                                     | 1 E                                | 1 E  | OAZ         | Brazil        | England           | 1873             | 1887       |           |
| Lesley, John          | Asherville    | 60              |                  | 5                | 10                                    | 6 SE                               | 1 N  | AGRH        | Jackson       | Clay county       | 1848             |            | Farmer    |
| Longshore, J. B.      | Harmony       | 156             |                  | 90               | 4                                     | 5 SE                               | 2 S  | EDAO        | Jackson       | Ohio              | 1838             | 1866       | Farmer    |
| Lynde, Elsworth       | Corey         |                 |                  |                  | 16                                    |                                    | 2 NE                                       | BSH         | Perry         | Staunton          | 1869             |            | Farmer    |
| Latham, J. H.         | Saline City   | 25              |                  | 11               | 3                                     | 14 S                               | 3 SW                                       | DSC         | Perry         | Clay county       | 1874             |            | Laborer   |
| Latham, Noah          | Saline City   | 20              |                  | 11               | 35                                    | 14 S                               | 3 SW                                       | DSC         | Perry         | North county      | 1842             | 1862       | Farmer    |
| Lucas, P. A.          | Harmony       | 100             |                  | 11               | 25                                    | 6 SE                               | 3 SE                                       | BOCA        | Van Buren     | Clay county       | 1832             |            | Farmer    |



# ENCYCLOPÆDIC DIRECTORY.

BIOGRAPHY

DIRECTORY

HISTORY

POLITICS

RELIGION

| NAMES              | POST OFFICE   | No. Acres owned | No. Acres rented | School Dist. No. | Sec. No. | No. Miles and Direction from Co. Seat | No. Miles and Direction from P. O. | Appraised Val. Land, Politics and Religion | TOWNSHIP         | WHERE BORN | When Born | Came to this Co. | OCCUPATION |
|--------------------|---------------|-----------------|------------------|------------------|----------|---------------------------------------|------------------------------------|--|------------------|------------|-----------|------------------|------------|
| Muncie, Peter      | Asherville    | 80              |                  | 6                | 24       | 9 SE                                  | 2 E                                | AFQN Jackson                               | Kentucky         | 1829       | 1835      | Farmer           |            |
| Muncy, J. E.       | Asherville    | 1               | 20               | 5                | 16       | 7 SE                                  | 3 HW                               | SN Jackson                                 | Clay county      | 1843       |           | Miner            |            |
| Muncy, Elias       | Asherville    | 1               |                  | 5                | 16       | 6 SE                                  | 1 NW                               | SN Jackson                                 | Clay county      | 1845       |           | Miner            |            |
| Mershon, W. G.     | Brazil        | 1               |                  | 3                | 6        | 1 SE                                  | 1 SE                               | EJSJ Jackson                               | Kentucky         | 1859       | 1864      | Driller          |            |
| Miller, G. R.      | Brazil        | 20              | 90               | 1                | 8        | 4 W                                   | 4 W                                | BNRA Posey                                 | Clay county      | 1865       |           | Farmer           |            |
| Miller, F. M.      | Cloverland    |                 | 88               | 12               | 18       | 6 SW                                  | 1 S                                | BFCY Posey                                 | Martin county    | 1854       | 1875      | Farmer           |            |
| Murphy, W. P.      | Lena          | 200             |                  | 1                | 2        | 9 NE                                  | 1 S                                | BCSA Van Buren                             | Clay county      | 1857       |           | Stockman         |            |
| Myrick, Edward     | Staunton      |                 | 62               | 13               | 17       | 5 SW                                  | 1 W                                | ABRO Posey                                 | Ohio             | 1845       | 1866      | Farmer           |            |
| Myers, William     | Staunton      |                 | 1                | 3                | 32       | 9 SW                                  | 5 SW                               | AFA Posey                                  | Owen county      | 1860       | 1882      | Laborer          |            |
| Myers, Levi        | Brazil        |                 |                  | 3                | 6        | 1 SE                                  | 1 SE                               | FC Jackson                                 | Un'on county     | 1844       | 1850      | Carpenter        |            |
| Myers, Michael     | Harmony       | 40              | 18               | 6                | 13       | 8 SE                                  | 6 SE                               | HSM Jackson                                | Ohio             | 1843       |           | Farmer           |            |
| Myers, M.          | Conely        |                 |                  | 15               | 7        | 17 S                                  | 1 SW                               | NED Harrison                               | Germany          | 1862       | 1881      | Farmer           |            |
| Myers, H. M.       | Saline City   |                 | 40               | 3                | 35       | 12 S                                  | 1 SW                               | SB Perry                                   | Vigo county      | 1873       |           | Farmer           |            |
| Myers, D. W.       | Saline City   |                 | 20               | 7                | 35       | 12 S                                  | 1 SW                               | CB Perry                                   | Vigo county      | 1859       | 1882      | Farmer           |            |
| Myers, Chris       | Brazil        | 160             |                  | 9                | 24       | 4 S                                   | 4 S                                | DXHB Posey                                 | Germany          | 1844       | 1876      | Farmer           |            |
| Myers, D. W.       | Brazil        |                 | 160              | 9                | 26       | 6 SW                                  | 6 SW                               | RB Posey                                   | Vigo county      | 1862       | 1884      | Farmer           |            |
| Myers, F. M.       | Brazil        |                 | 80               | 4                | 34       | 8 SW                                  | 8 SW                               | EXHB Posey                                 | Clay county      | 1850       |           | Farmer           |            |
| Moss, Rufus        | Cory          | 79              |                  | 10               | 33       | 18 SW                                 | 4 SW                               | AESX Perry                                 | Clay county      | 1858       |           | Farmer           |            |
| Morgan, Catharine  | Wt            | 206             | 26               | 1                | 2        | 11                                    | 1 NE                               | DXCZ Perry                                 | Ohio             | 1841       | 1853      | Farmer           |            |
| Modesitt, West     | Cory          | 40              | 26               | 11               | 13       | 9 SW                                  | 3 N                                | BRRA Perry                                 | Clay county      | 1862       |           | Farmer           |            |
| Modesitt, James F. | Cory          | 128             | 25               | 4                | 9        | 9 SW                                  | 1 W                                | BFRB Perry                                 | Clay county      | 1850       |           | Farmer           |            |
| Modesitt, A.       | Cory          | 88              |                  | 4                | 9        | 9 W                                   | 4 N                                | BBRA Perry                                 | Clay county      | 1865       |           | Farmer           |            |
| Morris, A. C.      | Cory          | 35              |                  | 6                | 12       | 9 SW                                  | 3 NW                               | ABAA Perrin                                | Owen county      | 1860       | 1879      | Farmer           |            |
| Morford, G. W.     | Center Point  | 38              |                  | 5                | 14       | 13 SE                                 | 2 SE                               | SR Washington                              | Kentucky         | 1821       | 1878      | Farmer           |            |
| Moon, Edward       | Bowling Green | 80              |                  | 5                | 23       | 14 SE                                 | 3 SW                               | SA Washington                              | Clay county      | 1872       | 1872      | Farmer           |            |
| Moon, J. F.        | Bowling Green | 120             | 20               | 5                | 23       | 12 SE                                 | 1 SW                               | COFA Washington                            | Ohio             | 1848       | 1855      | Farmer           |            |
| Morris, John R.    | Cory          | 40              |                  | 3                | 8        | 12 SW                                 | 3 NW                               | HKP Perry                                  | Clay county      | 1861       |           | Farmer           |            |
| Mooney, Joseph     | Brazil        | 1               |                  | 1                | 32       | 1 NE                                  | 1 NE                               | RD Brazil                                  | Belgium          | 1857       | 1887      | Miner            |            |
| Mourer, D. S.      | Turner        | 14              |                  | 7                | 2        | 2 SW                                  | 1 E                                | BIFC Posey                                 | Ohio             | 1846       | 1852      | Gardener         |            |
| Mowery, Newton     | Hoosierville  |                 | 1                | 8                | 12       | 3 S                                   | 2 NW                               | RX Posey                                   | Ohio             | 1868       | 1874      | Miner            |            |
| Modesitt, N. W.    | Turner        | 40              |                  | 8                | 14       | 3 S                                   | 1 SE                               | BXRB Posey                                 | Clay county      | 1848       |           | Farmer           |            |
| Mustard, J. G.     | Poland        |                 | 100              | 31               | 14       | 1 SE                                  | 2 W                                | AV Cass                                    | Owen county      | 1848       | 1873      | Farmer           |            |
| Murphy, John       | Coal City     | 60              |                  | 10               | 22       | 25 S                                  | 2 SW                               | Aefd Harrison                              | Ireland          | 1843       | 1855      | Farmer           |            |
| Murbarger, W.      | Bowling Green | 133             |                  | 26               | 14       | 1 SE                                  | 3 SW                               | BEAY Sugar Ridge                           | Pennsylvania     | 1834       | 1850      | Farmer           |            |
| Mumma, Andrew      | Clay City     | 10              |                  | 11               | 25       | 20 S                                  | 1 W                                | BSR Harrison                               | Indiana          | 1858       | 1882      | Farmer           |            |
| Muncie, R. L.      | Asherville    | 6               |                  | 5                | 16       | 6 SE                                  | 1 W                                | AFN Jackson                                | Clay county      | 1856       |           | Miner            |            |
| Muncie, Jarvis     | Asherville    | 2               | 115              | 5                | 16       | 6 SE                                  | 1 W                                | FN Jackson                                 | Clay county      | 1853       |           | Farmer           |            |
| Morris, W. E.      | Staunton      | 40              | 80               | 1                | 12       | 6 SW                                  | 2 W                                | EFX Posey                                  | Vigo county      | 1857       | 1880      | Farmer           |            |
| Monee, J. W.       | Knightsville  | 5               |                  | 3                | 5        | 2 SE                                  | 1 S                                | AJKCO Jackson                              | Ohio             | 1844       | 1852      | Farmer           |            |
| Moore, F. V.       | Brazil        |                 |                  | 3                | 6        | 1 SE                                  | 1 SE                               | SN Jackson                                 | Hendricks county | 1870       |           | Miner            |            |
| Moss, Mary E.      | Asherville    | 17              |                  | 6                | 14       | 9 SE                                  | 1 E                                | BCZ Jackson                                | Arkansas         | 1853       | 1872      | Housewife        |            |
| Moody, James       | Martz         | 165             |                  | 8                | 31       | 21 SE                                 | 1 W                                | EKMS Harrison                              | Ohio             | 1830       | 1853      | Farmer           |            |
| Moyer, J. L.       | Clay City     | 80              |                  | 11               | 22       | 18 S                                  | 3 N                                | BBPR Harrison                              | Ohio             | 1830       | 1853      | Farmer           |            |
| Moss, George M.    | Ashboro       | 160             |                  | 3                | 16       | 10 S                                  | 1 E                                | BIAP Sugar Ridge                           | Clay county      | 1832       |           | Farmer           |            |
| Moss, J. J.        | Ashboro       |                 | 160              | 3                | 16       | 14 S                                  | 1 E                                | AA Sugar Ridge                             | Clay county      | 1870       |           | Farmer           |            |
| Moore, J. R.       | Center Point  | 117             |                  | 2                | 8        | 9 S                                   | 1 W                                | AEFX Sugar Ridge                           | Clay county      | 1855       |           | Farmer           |            |
| Morgan, J. W.      | Saline City   |                 | 40               | 5                | 28       | 15 SE                                 | 3 E                                | HIAO Sugar Ridge                           | Clay county      | 1863       |           | Farmer           |            |



1000

1000

1000

1000

1000

1000

1000

# ENCYCLOPÆDIC DIRECTORY.

BIOGRAPHY

DIRECTORY

HISTORY

POLITICS

RELIGION

| NAMES               | POST OFFICE  | No. Acres owned | No. Acres rented | No. Acres School Land | Sec. No. | No. Miles and Direction from Co. Seat | No. Miles and Direction from P. O. | Appraised Val. Land, Politics and Religion | TOWNSHIP        | WHERE BORN      | When Born | Came to this Co. | OCCUPATION |
|---------------------|--------------|-----------------|------------------|-----------------------|----------|---------------------------------------|------------------------------------|--|-----------------|-----------------|-----------|------------------|------------|
| Moss, J. T.         | Ashboro      | 261             | 3                | 17                    | 11 S     | 1 S                                   | AINA                               | Sugar Ridge                                | Clay county     | 1837            |           | Farming          |            |
| Moss, R. W.         | Ashboro      | 75              | 3                | 17                    | 11 S     | 1 S                                   | CENA                               | Sugar Ridge                                | Clay county     | 1862            |           | Farming          |            |
| Moss, C. W.         | Center Point | 160             | 1                | 10                    | 10 SE    | 1 W                                   | AY                                 | Sugar Ridge                                | Kentucky        | 1820            | 1831      | Farming          |            |
| Modesitt, M.        | Saline City  | 320             |                  | 35                    | 14 S     | 3 W                                   | FNRA                               | Perry                                      | Clay county     | 1839            |           | Farmer           |            |
| Modesitt, C. A.     | Saline City  |                 | 45               | 35                    | 14 S     | 3 W                                   | SB                                 | Perry                                      | Clay county     | 1873            |           | Farmer           |            |
| Marshall, W. C.     | Saline City  | 60              |                  | 12                    | 12 S     | 1 W                                   | AB                                 | Perry                                      | Parke county    | 1851            |           | Farmer           |            |
| Moore, J. M.        | Cory         |                 | 280              | 33                    | 13 S     | 3 SE                                  | TMA                                | Perry                                      | Clay county     | 1863            |           | Farmer           |            |
| Modesitt, I. M.     | Cory         | 105             |                  | 33                    | 14 SW    | 2 SE                                  | SA                                 | Perry                                      | Clay county     | 1851            |           | Farmer           |            |
| Morgan P. A.        | Cory         | 82              |                  | 10                    | 6        | 17 SW                                 | 4 S                                | BESS                                       | Perry           | Clay county     | 1839      |                  | Farmer     |
| Moss, G. J.         | Cory         | 80              |                  | 10                    | 6        | 18 SW                                 | 5 SW                               | BSSX                                       | Perry           | Clay county     | 1847      |                  | Farmer     |
| Milligan, S.        | Center Point | 72              |                  | 10                    | 3        | 11 SE                                 | 1 NE                               | AFAP                                       | Sugar Ridge     | Ohio            | 1832      | 1867             | Farmer     |
| Moyer, John         | Knightsville |                 | 70               | 10                    | 3        | 5 SE                                  | 3 S                                | DFO  | Jackson         | Clay county     | 1860      |                  | Farmer     |
| Mottler, James      | Engelsfield  | 80              |                  | 10                    | 13       | 8 NE                                  | 1 N                                | AASK                                       | Van Buren       | Parke county    | 1851      | 1863             | Farmer     |
| Moore, J. C.        | Carbon       | 1               |                  | 5                     | 6        | 6 NE                                  | 1 S                                | DF   | Van Buren       | West Virginia   | 1842      |                  | Brickmaker |
| Morgan, Patrick     | Cardonia     |                 | 8                | 4                     | 4 NE     | 1 E                                   | BEP                                | Van Buren                                  | Ireland         | 1842            |           | Weighman         |            |
| Modesitt, A. C.     | Staunton     | 414             |                  | 4                     | 34       | 8 SW                                  | 4 S                                | RB   | Posey           | Clay county     | 1844      |                  | Farmer     |
| Modesitt, J. L.     | Staunton     | 40              |                  | 4                     | 21       | 7 SW                                  | 1 S                                | RZ   | Posey           | Clay county     | 1856      |                  | Farmer     |
| Modesitt, J. L.     | Staunton     | 100             | 100              | 21                    | 5 SW     | 1 S                                   | DERB                               | Posey                                      | Clay county     | 1849            |           | Farmer           |            |
| Moore, John M.      | Brazil       |                 | 27               | 5                     | 1        | 1 W                                   | 1 W                                | RO   | Posey           | Clay county     | 1846      |                  | Farmer     |
| Moore, Clark A.     | Brazil       | 26              |                  | 5                     | 2        | 2 W                                   | 2 W                                | GAO  | Posey           | Ohio            | 1841      | 1844             | Farmer     |
| Morris, James       | Staunton     | 17              |                  | 17                    | 5 SW     | 2 W                                   | DQA                                | Posey                                      | Kentucky        | 1831            | 1882      | Farmer           |            |
| Mottler, Joseph     | Staunton     | 40              |                  | 18                    | 6 SW     | 2 W                                   | HRA                                | Posey                                      | Clay county     | 1845            |           | Farmer           |            |
| Moore, William      | Staunton     | 44              |                  | 18                    | 6 SW     | 2 SW                                  | ADRP                               | Posey                                      | Ohio            | 1844            | 1846      | Farmer           |            |
| Moore, Joseph W.    | Staunton     | 88              |                  | 19                    | 7 SW     | 3 SW                                  | CERO                               | Posey                                      | Clay county     | 1848            |           | Farmer           |            |
| Modesitt, M.        | Staunton     |                 | 120              | 19                    | 7 SW     | 3 SW                                  | DXRA                               | Posey                                      | Clay county     | 1856            |           | Farmer           |            |
| Modesitt, Caroline. | Staunton     | 120             |                  | 20                    | 7 SW     | 3 SW                                  | DXRZ                               | Posey                                      | West Virginia   | 1830            | 1852      | Farmer           |            |
| Modesitt, S. B.     | Staunton     | 200             |                  | 20                    | 6 SW     | 2 SW                                  | EFRA                               | Posey                                      | Clay county     | 1842            |           | Farmer           |            |
| Modesitt, A.        | Staunton     |                 | 40               | 20                    | 7 SW     | 2 SW                                  | IRP                                | Posey                                      | Clay county     | 1872            |           | Farmer           |            |
| Modesitt, Ira J.    | Turner       |                 | 1                | 14                    | 2 S      | 1 S                                   | ARA                                | Posey                                      | Clay county     | 1873            |           | Farmer           |            |
| Montgomery, C. E.   | Staunton     |                 | 40               | 31                    | 9 SW     | 5 SW                                  | DCP                                | Posey                                      | Randolph county | 1867            | 1874      | Farmer           |            |
| Miller, J. F.       | Turner       | 40              | 15               | 11                    | 2 SW     | 1 S                                   | ABQR                               | Posey                                      | Clay county     | 1850            |           | Farmer           |            |
| Miller, J. L.       | Turner       | 15              | 12               | 11                    | 2 SW     | 1 S                                   | EQB                                | Posey                                      | Atlantic Ocean  | 1846            | 1847      | Farmer           |            |
| Miller, James K.    | Turner       | 80              |                  | 6                     | 4        | 3 SW                                  | 3 W                                | HXAC                                       | Posey           | Pennsylvania    | 1844      | 1852             | Farmer     |
| Milligan, Silas     | Cardonia     |                 |                  | 4                     | 3        | NE                                    | 1 E                                | FO   | Van Buren       | Clay county     | 1861      |                  | Teamster   |
| Miller, James       | Brazil       | 195             |                  | 4                     | 13       | 3 NW                                  | 3 NW                               | DKRD                                       | Dieck Johnson   | Clay county     | 1844      |                  | Farmer     |
| Michael, B.         | Connelly     |                 | 1                | 9                     | 2        | 14 SW                                 | 3 NW                               | AZP  | Sugar Ridge     | Decatur county  | 1833      | 1870             | Farmer     |
| Milligan, George.   | Center Point | 20              |                  | 2                     | 10       | 11 SE                                 | 1 SE                               | RZ   | Sugar Ridge     | Clay county     | 1863      |                  | Farmer     |
| Mickels, E.         | Alum Cave    |                 | 1                | 4                     | 25       | 1 N                                   | 1 N                                | ABA  | Lewis           | Sullivan county | 1851      | 1880             | Farmer     |
| Miller, D. V.       | Hovesville   | 80              |                  | 1                     | 35       | 30 S                                  | 1 W                                | ASD  | Lewis           | Owen county     | 1863      | 1891             | Farmer     |
| Miller, S. E.       | Jasonsville  | 25              |                  | 4                     | 21       | 30 SW                                 | 2 N                                | ASX  | Lewis           | Vigo county     | 1869      | 1872             | Farmer     |
| Milligan, Charles.  | Coffee       | 80              |                  | 9                     | 9        | 30 S                                  | 1 W                                | ABSO                                       | Lewis           | Green county    | 1871      | 1895             | Farmer     |
| Miller, Peter.      | Coffee       | 40              |                  | 6                     | 20       | 30 S                                  | 23 W                               | HMX  | Lewis           | Pennsylvania    | 1821      | 1884             | Farmer     |
| Miller, S. E.       | Jasonsville  |                 |                  | 9                     | 30       | 33 S                                  | 2 N                                | SA   | Lewis           | Indiana         | 1848      |                  | Farmer     |
| Morse, A. D.        | Lewis        |                 | 40               | 9                     | 31       | 25 SW                                 | 2 E                                | RM   | Lewis           | Newton county   | 1863      | 1875             | Farmer     |
| Mode, Mart          | Jasonsville  | 11              |                  | 3                     | 32       | 30 SW                                 | 1 N                                | BSD  | Lewis           | Orange county   | 1848      | 1869             | Farmer     |
| Notz, G. W.         | Hovesville   | 120             |                  | 1                     | 36       | 30 S                                  | 1 E                                | BSAO                                       | Lewis           | Green county    | 1859      | 1894             | Farmer     |
| Morris, D. W.       | Coffee       | 40              | 70               | 6                     | 17       | 30 S                                  | 1 SW                               | ASMP                                       | Lewis           | Owen county     | 1848      | 1884             | Farmer     |







# ENCYCLOPEDIA DIRECTORY.

## BIOGRAPHY | DIRECTORY | HISTORY | POLITICS | RELIGION

| NAMES               | POST OFFICE  | No. Acres owned | No. Acres rented | School Dist. No. | Sec. No. | No. Miles and Direction from Co. Seat | No. Miles and Direction From P. O. | Appraised Val. Land, Politics and Religion | TOWNSHIP          | WHERE BORN | When Born | Came to this Co. | OCCUPATION |
|---------------------|--------------|-----------------|------------------|------------------|----------|---------------------------------------|------------------------------------|--|-------------------|------------|-----------|------------------|------------|
|                     |              |                 |                  |                  |          |                                       |                                    |  |                   |            |           |                  |            |
| Morris, D. W        | Coffee       | 60              | 9                | 31               | 81 S     | 2 E                                   | SD                                 | Lewis                                      | Indiana           | 1865       |           | Farmer           |            |
| Moss, A. M          | Ashboro      | 17              | 15               | 6                | 20 11 S  | 2 E                                   | CZP                                | Sugar Ridge                                | Clay county       | 1855       |           | Farmer           |            |
| Moss, J. C          | Ashboro      | 177             | 3                | 8                | 10 S     | 1 N                                   | CESX                               | Sugar Ridge                                | Clay county       | 1843       |           | Farmer           |            |
| Miller, John S      | Cory         | 40              | 3                | 8                | 12 SW    | 2 N                                   | AERB                               | Perry                                      | Ohio              | 1864       | 1877      | Farmer           |            |
| Miller, F. E        | Cory         | 160             | 8                | 27               | 14 SW    | 2 E                                   | AB                                 | Perry                                      | Vigo county       | 1820       | 1868      | Farmer           |            |
| Mier, George        | Center Point | 180             | 3                | 16               | 10 S     | 1 S                                   | CFGA                               | Sugar Ridge                                | Ohio              | 1829       | 1868      | Farmer           |            |
| Mitchell, J. C      | Saline       | 120             | 15               | 5                | 28 15 SE | 3 E                                   | CAB                                | Sugar Ridge                                | Ohio              | 1856       | 1860      | Farmer           |            |
| Mitchell, G. S      | Saline City  | 80              | 6                | 32               | 12 S     | 1 E                                   | AEBF                               | Sugar Ridge                                | Clay county       | 1860       |           | Farmer           |            |
| Mitchell, W. M      | Saline City  | 128             | 15               | 6                | 19 11 S  | 2 N                                   | AFCN                               | Sugar Ridge                                | Montgomery county | 1858       |           | Farmer           |            |
| Miller, John        | Ashboro      | 150             | 40               | 3                | 8 10 S   | 1 NE                                  | HDI                                | Sugar Ridge                                | Ohio              | 1856       | 1851      | Postmaster       |            |
| Miller, Jacob       | Coal City    | 180             | 6                | 20               | 25 S     | 4 SW                                  | CMSA                               | Harrison                                   | Putnam county     | 1826       | 1800      | Farmer           |            |
| Miller, Lon         | Coal City    | 6               | 20               | 25 S             | 4 SW     | 1 N                                   | MD                                 | Harrison                                   | Owen county       | 1842       | 1881      | Farmer           |            |
| Miller, H. S        | Coal City    | 8               | 5                | 24               | 25 S     | 3 SW                                  | DRFR                               | Harrison                                   | Ohio              | 1829       | 1881      | Farmer           |            |
| Miller, J. F        | Clay City    | 60              | 6                | 24               | 25 S     | 6 S                                   | DBMD                               | Harrison                                   | Owen county       | 1870       | 1889      | Farmer           |            |
| Mitchel, W. H       | Clay City    | 160             | 6                | 18               | 22 S     | 4 S                                   | FHSR                               | Harrison                                   | Johnson county    | 1855       | 1862      | Farmer           |            |
| Miller, Jacob       | Clay City    | 160             | 3                | 4                | 24 S     | 3 SE                                  | EALA                               | Harrison                                   | Pennsylvania      | 1822       | 1855      | Farmer           |            |
| Miller, P. F        | Clay City    | 40              | 3                | 4                | 24 S     | 3 SE                                  | ASSA                               | Harrison                                   | Clay county       | 1868       |           | Farmer           |            |
| Mills, Wesley       | Connelly     | 40              | 15               | 7                | 20 S     | 1 E                                   | AFSK                               | Harrison                                   | Clay county       | 1858       |           | Farmer           |            |
| Mitchell, H. D.     | Connelly     | 15              | 7                | 20 S             | 1 E      | 1 N                                   | RP                                 | Harrison                                   | Lawrence county   | 1847       | 1808      | Farmer           |            |
| Mishler, Nancy      | Clay City    | 120             | 13               | 6                | 20 SE    | 4 N                                   | FKRZ                               | Harrison                                   | Jennings county   | 1816       | 1861      | Farmer           |            |
| Miller, Isaac       | Clay City    | 51              | 8                | 19               | 20 S     | 1 N                                   | AGST                               | Harrison                                   | Pennsylvania      | 1839       | 1859      | Farmer           |            |
| Milligan, L. J      | Asherville   | 12              | 1                | 11               | 8 SE     | 1 NE                                  | BXS                                | Jackson                                    | Clay county       | 1866       |           | Farmer           |            |
| Miller, Martin E.   | Brazil       | 7               | 7                | 1                | 1 W      | 1 W                                   | RZ                                 | Posey                                      | Indiana           | 1888       | 1891      | Farmer           |            |
| Miller, Mrs. Esther | Brazil       | 2               | 7                | 1                | 1 W      | 1 W                                   | AHRZ                               | Posey                                      | Wales             | 1862       | 1868      | Farmer           |            |
| Miller, Fred        | Brazil       | 7               | 7                | 1                | 1 S      | 1 S                                   | IHS                                | Posey                                      | Germany           | 1853       | 1882      | Miner            |            |
| Miller, W. P.       | Brazil       | 80              | 9                | 35               | 5 SW     | 5 SW                                  | CFAB                               | Posey                                      | Clay county       | 1862       |           | Farmer           |            |
| Miller, Albert      | Brazil       | 80              | 80               | 9                | 35 5 SW  | 5 SW                                  | DBDD                               | Posey                                      | Clay county       | 1863       |           | Farmer           |            |
| Miller, Emanuel     | Brazil       | 200             | 9                | 26               | 5 SW     | 5 SW                                  | BHRC                               | Posey                                      | Clay county       | 1860       |           | Farmer           |            |
| Miller, Charles     | Brazil       | 100             | 100              | 9                | 26 5 SW  | 5 SW                                  | ENRX                               | Posey                                      | Clay county       | 1874       |           | Farmer           |            |
| Miller, W. M        | Art          | 128             | 4                | 34               | 8 SW     | 3 NE                                  | LD                                 | Posey                                      | Ohio              | 1874       | 1888      | Farmer           |            |
| Miller, William     | Brazil       | 2               | 1                | 2                | 8 SW     | 2 N                                   | CLP                                | Brazil                                     | Clay county       | 1888       |           | Farmer           |            |
| Miller, Henry       | Brazil       | 1               | 1                | 2                | 8 SW     | 2 N                                   | ARP                                | Brazil                                     | Virginia          | 1847       |           | Laborer          |            |
| Michael, G. D       | Brazil       | 300             | 1                | 19               | 16 SE    | 1 SE                                  | SM                                 | Washington                                 | Decatur county    | 1842       | 1870      | Teamster         |            |
| Miller, Levi        | Art          | 1               | 1                | 11               | 8 SW     | 1 N                                   | BRA                                | Perry                                      | Pennsylvania      | 1890       | 1866      | Farmer           |            |
| Miller, John W      | Art          | 160             | 1                | 1                | 8 S      | 1 NE                                  | DIAB                               | Perry                                      | Clay county       | 1861       |           | Farmer           |            |
| Miller, John G      | Art          | 115             | 1                | 12               | 8 S      | 1 NE                                  | BFHA                               | Perry                                      | Germany           | 1840       | 1845      | Farmer           |            |
| Miller, Emery       | Staunton     | 5               | 2                | 3                | 7 SW     | 4 S                                   | BRA                                | Perry                                      | Clay county       | 1875       |           | Farmer           |            |
| Miller, Jacob C     | Staunton     | 440             | 2                | 3                | 8 SW     | 4 S                                   | HHRD                               | Perry                                      | Pennsylvania      | 1839       | 1854      | Farmer           |            |
| Miller, Thomas E.   | Staunton     | 80              | 2                | 10               | 9 SW     | 5 SE                                  | AFRA                               | Perry                                      | Clay county       | 1870       |           | Farmer           |            |
| Miller, William     | Cory         | 60              | 60               | 3                | 8 12 SW  | 2 N                                   | AFHA                               | Perry                                      | Ohio              | 1851       | 1866      | Farmer           |            |
| Miller, Christopher | Cory         | 80              | 3                | 8                | 12 SW    | 2 N                                   | ABHA                               | Perry                                      | Owen county       | 1870       | 1893      | Farmer           |            |
| Miller, D. M.       | Cory         | 120             | 3                | 8                | 12 SW    | 2 NW                                  | AGAB                               | Perry                                      | Ohio              | 1831       | 1877      | Farmer           |            |
| Mang, Chris         | Asherville   | 40              | 1                | 6                | 3 SE     | 2 N                                   | AEDD                               | Jackson                                    | Germany           | 1852       | 1866      | Farmer           |            |
| Mathies, Frank      | Brazil       | 4               | 12               | 5                | 12 NW    | 5 NW                                  | SD                                 | Dick Johnson                               | Clay county       | 1866       |           | Miner            |            |
| Mace, H. H.         | Saline City  | 80              | 6                | 30               | 13 S     | 1 E                                   | AFZA                               | Sugar Ridge                                | Putnam county     | 1864       | 1893      | Farmer           |            |
| Mace, J. D.         | Saline City  | 8               | 32               | 14 S             | 3 SE     | 3 SE                                  | BA                                 | Sugar Ridge                                | Tennessee         | 1825       | 1884      | Farmer           |            |



# ENCYCLOPÆDIC DIRECTORY.

BIOGRAPHY

DIRECTORY

HISTORY

POLITICS

RELIGION

ARTS  
 SOUVENIR  
 ABSTRACT  
 ATLAS

| NAMES              | POST OFFICE   | No. Acres owned | No. Acres rented | School Dist. No. | Sec. No. | No. Miles and Direction from Co. Seat | No. Miles and Direction from P. O. | Appraised Val., Land, Politics and Religion | TOWNSHIP     | WHERE BORN        | When Born | Came to this Co. | OCCUPATION    |
|--------------------|---------------|-----------------|------------------|------------------|----------|---------------------------------------|------------------------------------|---|--------------|-------------------|-----------|------------------|---------------|
| Marshall, N. W.    | Coffee        | 320             |                  | 8                | 8        | 25 SW                                 | 1 NW                               | FKMK  | Lewis        | Washington county | 1841      | 1865             | Farmer        |
| Marlow, W. F.      | Howesville    |                 |                  | 1                | 23       | 30 S                                  | 1 NW                               | ACX   | Lewis        | Sullivan county   | 1853      | 1865             | Farmer        |
| Marlow, M. E.      | Howesville    |                 |                  | 1                | 35       | 30 S                                  | 1 N                                | ACX   | Lewis        | Clay county       | 1874      |                  | Farmer        |
| Marlow, G. W.      | Howesville    | 40              |                  | 1                | 35       | 30 S                                  | 1 N                                | DCX   | Lewis        | Sullivan county   | 1831      | 1865             | Farmer        |
| Marlow, A.         | Coffee        | 20              | 20               | 11               | 9        | 30 S                                  | 1 W                                | ADX   | Lewis        | Illinois          | 1831      | 1871             | Farmer        |
| Mattox, Calvin     | Coffee        | 20              |                  | 7                | 16       | 31 S                                  | 1 SE                               | DSB   | Lewis        | Clay county       | 1855      |                  | Farmer        |
| Marlow, J. C.      | Coffee        |                 | 40               | 6                | 16       | 30 S                                  | 2 SW                               | SX  | Lewis        | Sullivan county   | 1856      | 1865             | Farmer        |
| Mattox, Marshal    | Coffee        | 40              |                  | 7                | 16       | 31 S                                  | 1 SE                               | HSD   | Lewis        | Clay county       |           |                  | Farmer        |
| Meyer, R.          | Saline City   | 40              |                  | 7                | 36       | 14 S                                  | 2 S                                | GFP   | Sugar Ridge  | Germany           | 1858      | 1890             | Farmer        |
| Mershon, F.        | Brazil        | 113             |                  | 1                | 12       | 5 N                                   | 5 N                                | BHGD  | Dick Johnson | Kentucky          | 1828      | 1856             | Driller       |
| Mercer, Henry      | Eaglesfield   | 134             |                  | 10               | 23       | 7 NE                                  | 2 NW                               | BKAX  | Van Buren    | Clay county       | 1862      |                  | Farmer        |
| Mitzer, Martin     | Asherville    |                 | 80               | 3                | 30       | 9 SE                                  | 3 SE                               | RZ  | Cass         | New York          | 1847      | 1876             | Carpenter     |
| Meyer, H. F.       | Bowling Green | 118             | 30               | 2                | 9        | 16 SE                                 | 3 NE                               | BOGA  | Washington   | Clay county       | 1863      |                  | Farmer        |
| Meyer, A. H.       | Bowling Green |                 | 1                | 2                | 8        | 16 SE                                 | 3 N                                | GA  | Washington   | Clay county       | 1866      |                  | Miner         |
| Meyer, J. F.       | Bowling Green | 789             |                  | 2                | 8        | 16 SE                                 | 3 N                                | BEOGA                                       | Washington   | Prussia           | 1833      | 1864             | Farmer        |
| Macey, Pleasant    | Brazil        |                 | 4                | 1                |          | 1 NE                                  | 1 NE                               | BAO   | Brazil       | Canada            | 1842      | 1866             | Miner         |
| Mace, Elizabeth A. | Brazil        | 80              |                  | 9                | 23       | 5 SW                                  | 5 SW                               | EXBD  | Posey        | Parke county      | 1847      | 1875             | Farmer        |
| Mattox, Reason     | Cory          | 30              |                  | 4                | 18       | 15 SW                                 | 1 NW                               | BRX   | Washington   | Vigo county       | 1861      | 1892             | Farmer        |
| Marrose, H. D.     | Bowling Green |                 | 1                | 5                | 32       | 14 SE                                 | 1 SE                               | SM  | Washington   | Ohio              | 1847      | 1864             | Carpenter     |
| Martin, D. F.      | Bowling Green | 220             |                  | 5                | 32       | 19 SE                                 | 4 SE                               | CCAR  | Washington   | Ohio              | 1848      |                  | Farmer        |
| Mason, J. W. S.    | Cory          | 62              |                  | 8                | 33       | 16 W                                  | 3 SE                               | AAAD  | Perry        | Washington        | 1848      |                  | Farmer        |
| Maurer, John       | Bowling Green | 120             |                  | 5                | 27       | 13 SE                                 | 4 W                                | ABAA  | Sugar Ridge  | Clay county       | 1873      |                  | Farmer        |
| Maurer, Henry      | Bowling Green | 15              |                  | 5                | 21       | 13 SE                                 | 3 W                                | EAA   | Sugar Ridge  | Clay county       | 1863      |                  | Farmer        |
| Mayrose, David     | Ashboro       | 3               |                  | 3                | 8        | 10 S                                  | 1 E                                | AFP   | Sugar Ridge  | Ohio              | 1842      | 1866             | Shoemaker     |
| Marshall, William  | Clay City     | 40              |                  | 7                | 19       | 24 S                                  | 4 S                                | AKFA  | Harrison     | Shelby county     | 1858      | 1870             | Farmer        |
| Mayhaugh, Fred     | Clay City     | 228             |                  | 1                | 10       | 20 S                                  | 4 NE                               | FHOK  | Harrison     | Ohio              | 1836      | 1818             | Farmer        |
| Markley, Isaac     | Clay City     | 65              |                  | 8                | 19       | 20 S                                  | 2 N                                | CCFS  | Harrison     | Clay county       | 1867      |                  | Farmer        |
| Mauhart, L.        | Brazil        | 21              |                  | 6                | 1        | S                                     | 1 S                                | BKHX  | Jackson      | Maryland          | 1833      | 1893             | Farmer        |
| Mayrose, J. F.     | Hoosierville  | 400             |                  | 4                | 17       | 4 SE                                  | 1 N                                | HM  | Jackson      | Ohio              | 1861      | 1865             | Farmer        |
| Maurer, J. L.      | Asherville    | 60              | 20               | 6                | 24       | 9 SE                                  | 3 E                                | ABSM  | Jackson      | Clay county       | 1852      |                  | Farmer        |
| Mackey, T.         | Hoosierville  |                 | 2                | 4                | 19       | 4 S                                   | 2 SE                               | VSM   | Jackson      | Kentucky          | 1833      | 1889             | Laborer       |
| Mackey, John       | Hoosierville  | 26              |                  | 4                | 19       | 4 S                                   | 2 SE                               | VSN   | Jackson      | Kentucky          | 1855      | 1889             | Farmer        |
| Mathews, E.        | Harmony       |                 | 2                | 9                | 22       | 5 E                                   | 2 N                                | AST   | Van Buren    | Wales             | 1822      | 1819             | Miner         |
| Mathews, W. W.     | Harmony       |                 |                  | 9                | 22       | 5 E                                   | 2 N                                | VAI   | Van Buren    | Ohio              | 1859      | 1872             | Farmer        |
| Mason, Mrs. C.     | Lena          | 40              |                  | 10               | 13       | 8 NE                                  | 3 SW                               | GCZ   | Van Buren    | Clay county       | 1837      |                  | Farmer        |
| Martin, Leonard    | Carbon        |                 | 1                | 3                | 9        | 8 NE                                  | 2 E                                | AFA   | Van Buren    | Clay county       | 1867      |                  | Farmer        |
| Miller, T. H.      | Cardonia      |                 |                  | 7                | 18       | 4 NE                                  | 4 N                                | OASV  | Van Buren    | Scotland          | 1857      | 1882             | Miner         |
| Miller, A. F.      | Cardonia      | 33              |                  | 7                | 18       | 4 NE                                  | 4 N                                | OHSV  | Van Buren    | Scotland          | 1851      | 1851             | Miner         |
| Murphy, Mike       | Cardonia      | 1               |                  | 8                | 17       | 3 1/2 NE                              | 3 1/2 E                            | OCEA  | Van Buren    | Ireland           | 1846      | 1874             | Miner         |
| Morris, Thomas     | Brazil        |                 |                  | 9                | 26       | 5 S                                   | 2 E                                | VOAA  | Brazil       | Wales             | 1865      |                  | Miner         |
| Mace, Charles L.   | Brazil        |                 |                  | 7                | 17       | 4 NE                                  | 2 E                                | ORA   | Posey        | Clay county       | 1863      |                  | Farmer        |
| Mitchell, John     | Cardonia      |                 | 1/2              | 7                | 17       | 4 NE                                  | 2 E                                | OOSV  | Van Buren    | Kentucky          | 1858      | 1894             | Laborer       |
| Moses, Adolphia    | Harmony       | 40              |                  | 11               | 36       | 6 SE                                  | 3 SE                               |   | Van Buren    | Ohio              | 1840      | 1863             |               |
| McCullough, W. H.  | Bowling Green | 240             | 40               | 6                | 26       | 15 SE                                 | 2 SW                               | AA  | Washington   | Putnam county     | 1843      |                  | Supt. Poor Fm |
| McKee, Arnold      | Clay City     | 60              |                  | 7                | 12       | 23 S                                  | 4 S                                | AHSX  | Harrison     | Vigo county       | 1848      | 1850             | Farmer        |
| McKee, Joseph      | Clay City     | 13              |                  | 7                | 12       | 23 S                                  | 4 S                                | ESX   | Harrison     | Clay county       | 1871      |                  | Farmer        |
| McCullough, Lee    | Clay City     | 160             |                  | 3                | 28       | 22 S                                  | 2 SE                               | DHSB  | Harrison     | Putnam county     | 1870      | 1896             | Farmer        |



# ENCYCLOPÆDIC DIRECTORY.

BIOGRAPHY

DIRECTORY

HISTORY

POLITICS

RELIGION



| NAMES               | POST OFFICE   | No. Acres owned | No. Acres rented | School, 1/4 Sec. No. | No. Miles and Direction from Co. Seat | No. Miles and Direction from P. O. | Appraised Val., Land, Politics and Religion | TOWNSHIP          | WHERE BORN | When Born | Came to this Co. | OCCUPATION |
|---------------------|---------------|-----------------|------------------|----------------------|---------------------------------------|------------------------------------|---|-------------------|------------|-----------|------------------|------------|
| McIntire, R W       | Poland        | 20              |                  | 3 32                 | 3 SE                                  | 3 W                                | DBO Cass                                    | Clay county       | Ohio       | 1816      |                  | Farmer     |
| McCullough, Frank   | Asherville    |                 |                  | 3 19                 | 12 E                                  | 4 SE                               | BA Cass                                     | Putnam county     | Ohio       | 1854      | 1894             | Farmer     |
| McCullough, J. A    | Conely        |                 | 1                | 15 7                 | 16 S                                  |                                    | RD Harrison                                 | Putnam county     | Ohio       | 1856      |                  | Merchant   |
| McCullough, J. R    | Conely        |                 |                  | 15 7                 | 16 S                                  |                                    | RF Harrison                                 | Putnam county     | Ohio       | 1872      | 1894             | Teacher    |
| McCullough, J       | Saline City   | 40              |                  | 7 35                 | 12 S                                  | 2 SW                               | BA Perry                                    | Clay county       | Ohio       | 1848      |                  | Farmer     |
| McCullough, M       | Corey         | 120             | 80               | 11 3                 | 16 S                                  | 4 SE                               | BKSA Perry                                  | Putnam county     | Ohio       | 1848      | 1873             | Farmer     |
| McIntire, L W       | Corey         | 15              |                  | 8 15                 | SW                                    | 3 SE                               | MA Perry                                    | Clay county       | Ohio       | 1842      |                  | Farmer     |
| McQueen, J. J       | Carbon        |                 | 100              | 3 10                 | 7 NE                                  | 3 SE                               | FO Van Buren                                | Clay county       | Ohio       | 1868      |                  | Farmer     |
| McQueen, Hiram      | Carbon        | 207             | 207              | 3 9                  | 7 NE                                  | 3 SE                               | DKFO Van Buren                              | Ohio              | 1842       | 1865      | Farmer           |            |
| McIntyre, G. W      | Harmony       | 40              | 40               | 9 22                 | 4 E                                   | 1 NE                               | JED Van Buren                               | Ohio              | 1854       | 1876      | Miner            |            |
| McCullough, J. L    | Harmony       |                 | 160              | 9 22                 | 4 NE                                  | 2 N                                | CBSI Van Buren                              | Putnam county     | Ohio       | 1861      | 1888             | Farmer     |
| McIntyre, —         | Harmony       |                 | 40               | 9 15                 | 6 NE                                  | 3 N                                | IFI Van Buren                               | Ohio              | 1858       | 1865      | Miner            |            |
| McQueen, C. G       | Carbon        | 33              |                  | 3 10                 | 7 NE                                  | 3 E                                | GFV Van Buren                               | Ohio              | 1857       | 1877      | Farmer           |            |
| McIntire, J. F      | Cardona       | 40              |                  | 5 8                  | 5 NE                                  | 1 N                                | HSI Van Buren                               | Ohio              | 1850       | 1895      | Butcher          |            |
| McNeal, Frank       | Brazil        |                 | 1                | 1 24                 | 2 N                                   | 2 N                                | BRP Brazil                                  | Ohio              | 1843       |           | Farming          |            |
| McCullough, F. B    | Brazil        |                 |                  |                      | 2 E                                   | 2 E                                | QD Brazil                                   | Kentucky          | Ohio       | 1829      |                  | Physician  |
| McCullough, C. J    | Brazil        |                 |                  |                      | 2 E                                   | 2 E                                | RD Brazil                                   | Clay county       | Ohio       | 1867      |                  | Publisher  |
| McCullough, John    | Brazil        |                 | 1                | 7                    | 1 W                                   | 1 W                                | RD Posey                                    | Brazil            | Ohio       | 1871      | 1894             | Teamster   |
| McIntire, Harbon    | Brazil        |                 | 1/2              | 7                    | 1 SW                                  | 1 SW                               | GD Posey                                    | Kentucky          | Ohio       | 1853      | 1880             | Farmer     |
| McGregor, W. S      | Brazil        | 40              | 70               | 4 18                 | 13 SW                                 | 1 SW                               | BRD Posey                                   | Ohio              | 1857       | 1868      | Farmer           |            |
| McCaun, James       | Cory          | 40              |                  | 4 18                 | 13 SW                                 | 3 SW                               | ERP Perry                                   | New York          | Ohio       | 1831      |                  | Farmer     |
| McIntosh, John      | Cory          | 132             |                  | 7 36                 | 12 SE                                 | 4 NE                               | AIAP Perry                                  | Pennsylvania      | Ohio       | 1852      | 1864             | Farmer     |
| McMichael, J. T     | Center Point  | 240             |                  | 6 10                 | 10 SE                                 | 3 SE                               | FVBL Jackson                                | Tennessee         | Ohio       | 1827      | 1848             | Farmer     |
| McCullough, Alex    | Asherville    |                 |                  | 4 18                 | 4 S                                   | 1 NW                               | HSM Jackson                                 | Hendricks county  | Ohio       | 1827      | 1848             | Farmer     |
| McCullough, J. F    | Hoozierville  | 6               | 15               | 5 22                 | 7 SE                                  | 1 SW                               | AGFM Jackson                                | Putnam county     | Ohio       | 1824      | 1851             | Farmer     |
| McCullough, J. M    | Asherville    | 80              | 63               | 23                   | 8 SE                                  | 2 SE                               | SM Jackson                                  | Clay county       | Ohio       | 1843      |                  | Teacher    |
| McCullough, Willis  | Asherville    |                 | 35               | 1 6                  | 6 W                                   | 1 N                                | GCA Posey                                   | Ohio              | 1869       | 1824      | Farmer           |            |
| McBride, John       | Cloverland    |                 |                  | 6                    | 15 SE                                 | 4 S                                | CXBA Sugar Ridge                            | Putnam county     | Ohio       | 1819      | 1861             | Farmer     |
| McCullough, W. W    | Center Point  | 148             | 120              | 6                    | 29 14 SE                              | 3 E                                | AFCB Sugar Ridge                            | Tippecanoe county | Ohio       | 1846      | 1866             | Farmer     |
| McQueary, H. A      | Saline City   |                 |                  | 27 7 5               | 2 W                                   | 2 W                                | RD Posey                                    | Vigo county       | Ohio       | 1866      | 1892             | Farmer     |
| McGranahan, J. H    | Brazil        |                 | 80               | 3 22                 | 30 S                                  | 3 S                                | AMX Lewis                                   | Ohio              | 1850       | 1836      | Farmer           |            |
| McAnally, A. J      | Coffee        | 40              |                  | 9 30                 | 32 S                                  | 2 S                                | DSD Lewis                                   | Indiana           | Ohio       | 1856      |                  | Farmer     |
| McAnally, A. J      | Coffee        |                 | 10               | 30                   | 4 29 30 S                             | 3 NE                               | BSX Lewis                                   | Ohio              | 1831       | 1877      | Farmer           |            |
| McGarr, Mr          | Jasonville    |                 |                  | 4 8                  | 32 14 S                               | 3 SE                               | HBA Sugar Ridge                             | Putnam county     | Ohio       | 1852      | 1883             | Farmer     |
| McCullough, Millard | Saline City   |                 |                  | 30 9 34              | 16 S                                  | 6 S                                | AP Washington                               | Owen county       | Ohio       | 1866      | 1871             | Farmer     |
| McKinney, J. L      | Bowling Green | 60              | 80               | 6 26                 | 14 SE                                 | 2 SW                               | AR Washington                               | Lawrence county   | Ohio       | 1830      | 1872             | Farmer     |
| McKinney, J. H      | Bowling Green |                 | 1/2              | 7 17                 | 4 NE                                  | 1/2 NE                             | OCCA Van Buren                              | Mcroe county      | Ohio       | 1871      | 1885             | Miner      |
| McVay, John         | Cardona       |                 |                  | 2 E                  | 1 W                                   | 1 W                                | ORD Brazil                                  | Clay county       | Ohio       | 1842      |                  | Miner      |
| McGill, Jos         | Knightsville  |                 |                  | 12                   | 4 E                                   | 1/2 E                              | OOB Van Buren                               | Scotland          | Ohio       | 1850      |                  | Miner      |
| McGinnis, Thomas    | Harmony       |                 |                  | 11                   | 4 E                                   | 1 E                                | FCBB Van Buren                              | Clay county       | Ohio       | 1866      |                  | Farmer     |
| McKinley, George    | Harmony       | 650             |                  |                      | 4 E                                   | 1 E                                | ORD Van Buren                               | Pennsylvania      | Ohio       | 1871      |                  | Miner      |
| McDonald, A.        | Brazil        |                 |                  |                      | 6 SE                                  | 1 N                                | ACD Jackson                                 | Ohio              | 1858       | 1871      | Farmer           |            |
| Nagle, William      | Asherville    | 00              |                  | 2 10                 | 8 S                                   | 1 SE                               | AZA Sugar Ridge                             | Illinois          | Ohio       | 1863      |                  | Miner      |
| Navel, Simon        | Prairie City  |                 | 1                | 2                    | 5 S                                   | 8 S                                | ABRH Perry                                  | Ohio              | 1841       | 1878      | Farmer           |            |
| Navel, Jacob        | Ashboro       | 60              |                  | 1 12                 | 9 S                                   | 1/2 N                              | AERA Brazil                                 | Owen county       | Ohio       | 1861      | 1851             | Farmer     |
| Navel, John         | Brazil        |                 | 30               |                      | 1 1/2 N                               | 1 1/2 W                            | AESA Dick Johnson                           | Kentucky          | Ohio       | 1848      | 1851             | Farmer     |
| Nance, Mrs. S. C    | Brazil        |                 | 58               | 6 33                 | 4 1/2 W                               |                                    |   |                   |            |           |                  |            |



# ENCYCLOPEDIA DIRECTORY.

## BIOGRAPHY | DIRECTORY | HISTORY | POLITICS | RELIGION

| NAMES            | POST OFFICE  | No. Acres owned | No. Acres rented | School tax, Mill | Sec. No  | No. Miles and Direction from Co. Seat | No. Miles and Direction From P. O. | Appraised Val. Land, Politics and Religion | TOWNSHIP     | WHERE BORN        | When Born | Came to this Co. | OCCUPATION |
|------------------|--------------|-----------------|------------------|------------------|----------|---------------------------------------|------------------------------------|--|--------------|-------------------|-----------|------------------|------------|
|                  |              |                 |                  |                  |          |                                       |                                    |  |              |                   |           |                  |            |
| Nail, Mrs. A     | Coffee       |                 | 11               | 9                | 28 S     | 2 N                                   |                                    |  | Lewis        | Clay county       | 1845      |                  |            |
| Nees, J. M       | Corey        | 174             | 3                | 31               | 9 SW     | 4 N                                   |                                    | DEJP                                       | Posey        | Clay county       | 1852      |                  | Farmer     |
| Nees, T. N       | Corey        | 58              | 8                | 34               | 18 S     | 3 SE                                  |                                    | ACAN                                       | Perry        | Owen county       | 1818      | 1870             | Farmer     |
| Nees, Henry      | Corey        | 48              | 11               | 34               | 18 S     | 3 SE                                  |                                    | AJQN                                       | Perry        | Owen county       | 1847      | 1870             | Farmer     |
| Nees, John H     | Corey        | 85              | 11               | 33               | 18 S     | 3 SE                                  |                                    | BTCN                                       | Perry        | Owen county       | 1836      | 1871             | Farmer     |
| Nees, Grant      | Corey        |                 | 50               | 12               | 17 S     | 3 SE                                  |                                    | PQN  | Perry        | Owen county       | 1865      | 1867             | Farmer     |
| Nees, T. B       | Poland       |                 | 60               | 1                | 22 1/2   | 14 SE                                 | 1 1/2 N                            | OSN  | Cass         | Clay county       | 1839      |                  | Farmer     |
| Nees, Howard     | Poland       |                 | 60               | 2                | 28 1/2   | 14 SE                                 | 2 1/2 NE                           | XBA  | Cass         | Putnam county     | 1865      | 1892             | Farmer     |
| Nees, A. A       | Poland       | 250             |                  | 30               | 14 SE    | 1 1/2 NW                              |                                    | OAY  | Cass         | Clay county       | 1851      |                  | Farmer     |
| Nelson, A. D     | Poland       |                 | 2                |                  | 32 1/2   | 14 SE                                 | 2 1/2 W                            | OCX  | Cass         | Owen county, O    | 1844      | 1895             | Carpenter  |
| Nelson, Jacob    | Saline City  | 45              | 4                | 25               | 12 S     | 1 W                                   |                                    | CAM  | Perry        | Green county, O   | 1832      | 1882             | Farmer     |
| Neidlinger, J. C | Asherville   | 34              | 10               | 5                | 22       | 8 SE                                  | 1 1/2 SE                           | GSZ  | Jackson      | Ohio              | 1853      | 1865             | Farmer     |
| Nevitt, John     | Saline City  | 300             |                  | 29               | 14 S     | 3 E                                   |                                    | DPCA                                       | Sugar Ridge  | Vigo county       | 1836      | 1895             | Farmer     |
| Neville, Wm      | Brazil       |                 | 6                | 3                | 1        | 1 E                                   |                                    | BXAP                                       | Brazil       | New York          | 1840      | 1860             | Bricklayer |
| Newport, M. R    | P. Burg      | 45              | 12               | 8                | 32       | 20 SE                                 | 4 SE                               | ADAK                                       | Washington   | Owen county       | 1873      | 1895             | Farmer     |
| Newton, J. C     | Turner       |                 | 20               | 6                | 32 1/2   | SW                                    | 1 1/2 W                            | DCB  | Posey        | Ohio              | 1828      | 1850             | Farmer     |
| Neal, J. G       | Jasonville   | 120             | 9                | 32               | 32 SW    | 2 NW                                  |                                    | ASP  | Lewis        | Clay county       | 1863      |                  | Farmer     |
| Neal, Albert     | Jasonville   | 122             | 9                | 32               | 32 SW    | 1 1/2 NW                              |                                    | DSCP                                       | Lewis        | Clay county       | 1847      |                  | Farmer     |
| Norris, John     | Saline City  | 80              |                  | 7                | 35 1/2 S | 2 SW                                  |                                    | ANRD                                       | Perry        | Vermillion county | 1834      | 1894             | Farmer     |
| Nolte, John      | Staunton     | 120             |                  | 3                | 27 1/2   | SW                                    | 3 SW                               | CCHIA                                      | Posey        | Pennsylvania      | 1844      | 1874             | Farmer     |
| Noble, Marion    | Hoosierville | 1840            |                  | 5                | 21 1/2   | SE                                    | 1 1/2 SE                           | FFM  | Jackson      | Rush county       | 1850      | 1850             | Farmer     |
| Nolting, Wm      | Turner       | 68              |                  | 2                | 3        | 7 SW                                  | 5 S                                | BXCA                                       | Perry        | Green county      | 1868      | 1892             | Farmer     |
| Norris, Wayland  | Staunton     |                 | 8                | 4                | 2        | 7 SW                                  | 2 S                                | ORB  | Posey        | Vigo county       | 1855      | 1880             | Farmer     |
| Nolte, Solomon   | Brazil       |                 | 8                | 24               | 3 S      | 3 S                                   |                                    | OIIB                                       | Posey        | Ohio              | 1850      | 1874             | Farmer     |
| Nicoson, W. N    | Brazil       | 183             |                  | 4                | 13       | 4 N                                   | 4 N                                | ECCR                                       | Dick Johnson | Putnam county     | 1840      | 1851             | Farmer     |
| Nicoson, P. L    | Brazil       |                 | 40               | 4                | 14       | 4 NW                                  | 4 NW                               | OCR  | Dick Johnson | Cass county, Mo   | 1871      | 1871             | Farmer     |
| Nicoson, J. J    | Cordona      | 68 1/2          |                  | 3                | 17       | 4 NE                                  | 4 E                                | IPC  | Van Buren    | Putnam county     | 1834      | 1851             | Carpenter  |
| Nicoson, Geo     | Corey        | 40              |                  | 4                | 17       | 13 SW                                 | 1 1/2 NW                           | AOCP                                       | Perry        | Clay county       | 1839      |                  | Farmer     |
| Nicoson, J. N    | Saline City  | 40              |                  | 6                | 30       | 14 S                                  | 1 E                                | HZX  | Sugar Ridge  | Clay county       | 1834      |                  | Farmer     |
| Nicoson, D. E    | Saline City  | 40              |                  | 6                | 29       | 14 S                                  | 1 1/2 E                            | OOZA                                       | Sugar Ridge  | Clay county       | 1873      |                  | Farmer     |
| Nicoson, Wm      | Saline City  | 40              | 22               | 6                | 29       | 14 S                                  | 1 1/2 E                            | AOCP                                       | Sugar Ridge  | Kentucky          | 1833      | 1852             | Farmer     |
| Nicoson, J. W. G | Center Point |                 | 80               | 6                | 29       | 13 SE                                 | 4 SW                               | BOCP                                       | Sugar Ridge  | Clay county       | 1867      |                  | Farmer     |
| Nicoson, W. S    | Center Point | 40              | 80               | 2                | 29       | 13 SE                                 | 1 1/2 SW                           | HAP  | Sugar Ridge  | Clay county       | 1863      |                  | Farmer     |
| Nicoson, J. N    | Prairie      |                 | 20               | 2                | 6 1/2    | S                                     | 1 1/2 S                            | OOR  | Sugar Ridge  | Clay county       | 1871      |                  | Farmer     |
| Nicoson, M. E    | Prairie      | 83              |                  | 2                | 6        | 7 S                                   | 1 S                                | CCCX                                       | Sugar Ridge  | Putnam county     | 1847      | 1857             | Farmer     |
| Nicoson, D. C.   | Prairie      | 80              |                  | 8                | 28       | 8 SW                                  | 2 1/2 E                            | BDCN                                       | Jackson      | Indiana           | 1849      |                  | Farmer     |
| Nixon, Abe       | Coal City    | 11              |                  | 3                | 24       | 26 SE                                 | 3 NW                               | ASSB                                       | Harrison     | Ohio              | 1836      | 1852             | Farmer     |
| Nixon, John G    | Brazil       |                 | 7                |                  | 24       | 3 1/2 S                               | 1 1/2 W                            | CERO                                       | Posey        | Clay county       | 1834      |                  | Engineer   |
| Nussel, G. A     | Hoosierville | 20              |                  | 8                | 36       | 9 SW                                  | 1 1/2 SE                           | ADHP                                       | Posey        | Clay county       | 1848      |                  | Farmer     |
| Nussel, Milda    | Swalls       | 68              |                  | 9                | 30       | 9 SW                                  | 3 1/2 SE                           | CBMD                                       | Harrison     | Pennsylvania      | 1847      | 1855             | Farmer     |
| Null Henry       | Clay City    | 80              |                  | 9                | 1        | 25 S                                  | 3 1/2 SW                           | AERS                                       | Lewis        | Clay county       | 1860      |                  | Farmer     |
| Nicoson, N. W    | Lewis        | 80              | 30               | 10               | 30       | 23 SW                                 | 2 1/2 NE                           | OODS                                       | Lewis        | Clay county       | 1865      |                  | Farmer     |
| Nickolls, Alvin  | Lewis        |                 | 35               | 9                | 32       | 25 SE                                 | 2 1/2 E                            | HCA  | Lewis        | Clay county       | 1865      |                  | Farmer     |
| Nicholson, A.    | Jasonville   | 40              |                  | 5                | 30       | 30 W                                  | 3 S                                | BSCP                                       | Jackson      | Putnam county     | 1849      |                  | Farmer     |
| Nicoson, D. C    | Prairie      | 80              |                  | 8                | 12       | 7 SE                                  | 1 1/2 E                            | OSSA                                       | Lewis        | Ohio              | 1863      |                  | Farmer     |
| Nixon, Otto      | Alun Cave    |                 |                  | 4                | 21       | 30 S                                  | 1 E                                | FMX  | Lewis        | Alabama           | 1846      | 1866             | Farmer     |
| Niglet, W. L     | Coffee       | 30              |                  | 8                | 16       | 30 S                                  | 1/2 E                              |  |              |                   |           |                  |            |

PART I  
 BIOGRAPHY  
 HISTORY  
 POLITICS  
 RELIGION  
 ABSTRACT  
 ATLAS





# ENCYCLOPÆDIC DIRECTORY.

BIOGRAPHY

DIRECTORY

HISTORY

POLITICS

RELIGION

| NAMES               | POST OFFICE   | No. Acres owned | No. Acres rented | School Dist. No. | Sec. No. | No. Miles and Direction from Co. Seat | No. Miles and Direction from P. O. | Appraised Val. Land, Politics and Religion | TOWNSHIP     | WHERE BORN       | When Born | Came to this Co. | OCCUPATION |
|---------------------|---------------|-----------------|------------------|------------------|----------|---------------------------------------|------------------------------------|--|--------------|------------------|-----------|------------------|------------|
| Nicholson, W. L.    | Coffee        | 7               |                  | 7                | 16       | 30 S                                  | 1 S                                | ASB Lewis                                  | Lewis        | Sullivan county  | 1822      | 1875             | Farmer     |
| Newkirk, William    | Jasonville    | 40              | 20               | 3                | 33       | S                                     | 2 N                                | HAP Lewis                                  | Indiana      |                  |           |                  | Physician  |
| Neal, William       | Hovesville    | 55              |                  | 2                | 27       | 32 S                                  | 2 NW                               | ASSD Lewis                                 | Lewis        | Clay county      | 1858      |                  | Farmer     |
| Neal, J. A.         | Coffee        |                 |                  | 4                | 21       | 30 S                                  | 2 S                                | ACD Lewis                                  | Lewis        | Clay county      | 1860      |                  | Carpenter  |
| Neal, Rev. S. N.    | Coffee        | 160             |                  | 4                | 21       | 30 S                                  | 2 S                                | DSCD Lewis                                 | Lewis        | Ohio             | 1816      | 1839             | Farmer     |
| Nance, Otis         | Brazil        | 80              |                  | 3                | 5        | 1 S                                   | 1 S                                | Jackson                                    | Jackson      | Hendricks county | 1871      | 1880             | Farmer     |
| Nicoson, N.         | Cardonia      |                 | ½                | 7                | 17       | 3½ NE                                 | 1½ E                               | OCSV Van Buren                             | Van Buren    | Clay county      | 1861      |                  | Miner      |
| Orman, H.           | Hovesville    |                 | 120              | 1                | 36       | 30 S                                  | 1 N                                | ASD Lewis                                  | Van Buren    | Owen county      | 1867      |                  | Farmer     |
| Orme, N. D.         | Carbon        | 2½              | 60               | 4                | 8        | 5 NE                                  | 2 SE                               | AEFL Van Buren                             | Van Buren    | Clay county      | 1853      |                  | Farmer     |
| Orme, John          | Carbon        | 275             |                  | 4                | 8        | 6 NE                                  | 1½ NW                              | EEAC Van Buren                             | Van Buren    | Kentucky         | 1819      | 1840             | Farmer     |
| Orme, C. C.         | Carbon        | 2               | 60               | 4                | 8        | 6½ NE                                 | 2 SE                               | AFFB Van Buren                             | Van Buren    | Clay county      | 1855      |                  | Farmer     |
| Owens, J. M.        | Carbon        |                 |                  | 5                | 7        | 5 NE                                  | ½ S                                | OBMV Van Buren                             | Van Buren    | S. Wales         | 1848      | 1880             | Miner      |
| Owens, Samuel       | Eaglesfield   | 10              |                  | 10               | 20       | 7 NE                                  | ½ W                                | AISX Van Buren                             | Van Buren    | Clay county      | 1855      |                  | Farmer     |
| Owen, Jacob         | Middlesberg   |                 | 40               |                  |          | 23 S                                  | 1½ W                               | ORP Lewis                                  | Lewis        | Clay county      | 1859      |                  | Farmer     |
| Owen, William       | Clay City     | 57              |                  | 8                | 32       | 18 S                                  | 1 SE                               | FLMX Harrison                              | Harrison     | Kentucky         | 1825      | 1827             | Farmer     |
| Owens, S. E.        | Ashboro       |                 | 80               | 3                | 18       | 11 S                                  | ½ S                                | BXCX Sugar Ridge                           | Sugar Ridge  | Owen county      | 1869      |                  | Farmer     |
| Overton, David      | Saline City   |                 | 35               | 8                | 36       | 14 S                                  | 1 SW                               | EAP Sugar Ridge                            | Sugar Ridge  | Putnam county    | 1848      | 1865             | Farmer     |
| Ottenbacher, G.     | Ashboro       |                 | 8                | 3                | 8        | 11 S                                  | ½ NW                               | BGA Sugar Ridge                            | Sugar Ridge  | Germany          | 1834      | 1869             | Blacksmith |
| Overman, G. W.      | Bowling Green | 25              | 7                | 37               | 18 SE    | 4 S                                   | 4 S                                | OCM Washington                             | Washington   | Clay county      | 1870      | 1870             | Farmer     |
| Osweit, John        | Brazil        |                 | 2                | 3                | 5        | 2½ W                                  | 2½ W                               | VSAO Posey                                 | Posey        | Clay county      | 1859      |                  | Mioler     |
| Oliver, John        | Staunton      | 100             |                  | 4                | 27       | 6½ SW                                 | 2½ S                               | CXBO Posey                                 | Posey        | Clay county      | 1860      |                  | Farmer     |
| Openshaw, J. P.     | Brazil        |                 | 1                | 1                | 19       | 1½ NE                                 | ½ NE                               | CEA Brazil                                 | Brazil       | England          | 1848      | 1898             | Miner      |
| Opersholtz, Mary    | Clay City     | 92              |                  | 8                | 22       | 3 NW                                  | 4½ NW                              | ARY Harrison                               | Harrison     | Clay county      | 1836      |                  | Farmer     |
| Parrish, M. E.      | Brazil        |                 | 160              | 2                | 23       | 8½ NE                                 | ¾ W                                | ASZ Dick Johnson                           | Dick Johnson | Owen county      | 1858      | 1873             | Farmer     |
| Parr, W. H.         | Lena          |                 | 20               | 7                | 12       | 2 SW                                  | 1 E                                | EFY Posey                                  | Posey        | Indiana          | 1850      |                  | Clerk      |
| Payne, J. C.        | Turner        |                 | 20               | 1                | 2        | 2 SW                                  | 1 W                                | BAHAO Posey                                | Posey        | West Virginia    | 1840      | 1860             | Farmer     |
| Parkins, M. W.      | Prairie City  | 436             |                  | 9                | 36       | 5½ S                                  | 1 E                                | ABAO Posey                                 | Posey        | Clay county      | 1866      |                  | Farmer     |
| Payne, Walter       | Brazil        | 40              |                  | 5                | 22       | 6 SW                                  | 2 NW                               | BCP Brazil                                 | Brazil       | Vigo county      | 1852      | 1875             | Miner      |
| Patton, J. D.       | Brazil        | 1½              |                  | 2                | 2        | 2 NW                                  | 2 NW                               | ESN Perry                                  | Perry        | Ohio             | 1848      | 1883             | Farmer     |
| Paulk, Martin       | Saline City   | 40              |                  | 7                | 35       | 12 S                                  | 1½ SW                              | AS Harrison                                | Harrison     | Indiana          | 1854      | 1890             | Miner      |
| Parsons, Robert     | Clay City     |                 | 1                | 2                | 21       | 23 SE                                 | 4 NE                               | SCN Harrison                               | Harrison     | Morgan county    | 1848      | 1895             | Farmer     |
| Payton, W. S.       | Clay City     |                 | 25               | 11               |          | 20 S                                  | 1½ W                               | FAN Jackson                                | Jackson      | Pennsylvania     | 1837      | 1857             | Farmer     |
| Pallen, J. R.       | Knightsville  | 16              |                  | 4                | 6        | 8 SE                                  | 4 SE                               | ABSN Jackson                               | Jackson      | Kentucky         | 1823      | 1835             | Farmer     |
| Payne, William      | Hoosierville  | 80              |                  | 4                | 20       | 4½ S                                  | ½ S                                | ASN Jackson                                | Jackson      | Putnam county    | 1821      | 1856             | Farmer     |
| Payne, E.           | Asherville    |                 | 195              | 7                | 25       | 19 SE                                 | 3 SE                               | HSM Jackson                                | Jackson      | Pennsylvania     | 1836      | 1856             | Farmer     |
| Palm, John A.       | Asherville    | 40              | 12               | 6                | 14       | 8 SE                                  | 2½ NE                              | HBN Jackson                                | Jackson      | Kentucky         | 1825      | 1830             | Farmer     |
| Payne, Bennett, Sr. | Asherville    | 40              |                  | 6                | 14       | 2 SE                                  | 1½ NE                              | AESM Jackson                               | Jackson      | Pennsylvania     | 1849      | 1856             | Farmer     |
| Palm, C. L.         | Knightsville  | 96              |                  | 1                | 12       | 6 SE                                  | 4 SW                               | ACA Sugar Ridge                            | Sugar Ridge  | Clay county      | 1866      |                  | Farmer     |
| Persinger, J. L.    | Ashboro       |                 | 10               | 2                | 9        | 9 S                                   | 1½ W                               | CA Perry                                   | Perry        | Clay county      | 1870      |                  | Farmer     |
| Persinger, D. L.    | Ashboro       |                 | 20               | 1                | 12       | 8½ S                                  | 2 NW                               | BDP Brazil                                 | Brazil       | Kentucky         | 1874      | 1876             | Farmer     |
| Penman, James       | Brazil        |                 | ½                | 1                | 1        | ½ N                                   | 1½ N                               | HBO Posey                                  | Posey        | Germany          | 1861      | 1873             | Farmer     |
| Penz, William       | Brazil        | 6               |                  | 8                | 14       | 2½ S                                  | 2½ SE                              | SSP Van Buren                              | Van Buren    | Clay county      | 1871      |                  | Farmer     |
| Pell, Frank S.      | Carbon        |                 | 30               | 3                | 9        | 6½ NE                                 | 2½ SE                              | FSSBP Van Buren                            | Van Buren    | Kentucky         | 1825      | 1889             | Farmer     |
| Pell, William F.    | Carbon        | 319             |                  | 4                | 8        | 6 NE                                  | 2 SE                               | SX Van Buren                               | Van Buren    | England          | 1835      | 1871             | Farmer     |
| Pell, Joseph        | Cardonia      |                 | 74               | 8                | 15       | 2 NE                                  | ¾ E                                | AESJ Van Buren                             | Van Buren    | Clay county      | 1867      |                  | Farmer     |
| Pell, J. T.         | Harmony       |                 | 74               | 9                | 15       | 2 NE                                  | ¾ E                                | CLFV Van Buren                             | Van Buren    | Clay county      | 1842      |                  | Miner      |
| Pell, John F.       | Harmony       | 180             |                  | 2                | 14       | 7 NE                                  | 4 NE                               |  |              |                  |           |                  |            |



# ENCYCLOPEDIA DIRECTORY

BIOGRAPHY    DIRECTORY    HISTORY    POLITICS    RELIGION



| NAMES             | POST OFFICE  | No. Acres owned | No. Acres rented | School Dist. No. | Sec. No. | No. Miles and Direction from Co. Seat | No. Miles and Direction from P. O. | Appraised Val. Land, Politics and Religion | TOWNSHIP  | WHERE BORN      | When Born | Came to this Co. | OCCUPATION |       |
|-------------------|--------------|-----------------|------------------|------------------|----------|---------------------------------------|------------------------------------|--|-----------|-----------------|-----------|------------------|------------|-------|
| Pell, Albert H    | Carbon       | 40              |                  | 8                | 10       | 6 NE                                  | 3 NE                               | HNVZ                                       | Van Buren | Clay county     | 1869      |                  | Farmer     |       |
| Pell, T. S        | Carbon       | 15              |                  | 5                | 8        | 6 NE                                  | 3 SE                               | ZFV  | Van Buren | Clay county     | 1861      |                  | Teacher    |       |
| Payne, S. J       | Lewis        | 54              | 20               | 8                | 6        | 25 SW                                 | 2 SE                               | ASBZ                                       | Lewis     | Clay county     | 1861      |                  | Farmer     |       |
| Pearey, H         | Hlowesville  | 268             |                  | 1                | 36       | 33 S                                  | 2 W                                | CSAD                                       | Lewis     | New Hampshire   | 1824      | 1867             | Farmer     |       |
| Pearey, W. H      | Hlowesville  |                 | 268              | 1                | 35       | 33 S                                  | 1/2 W                              | ASD  | Lewis     | Connecticut     | 1853      | 1867             | Farmer     |       |
| Pilger, Jacob     | Swalls       | 19              |                  | 3                | 32       | 9 SW                                  | 4 1/2 SW                           | ACX  | Perry     | Germany         | 1828      | 1893             | Farmer     |       |
| Pittenger, Nancy  | Art          | 100             |                  | 1                | 11       | 9 SW                                  |                                    | CXAZ                                       | Perry     | Ohio            | 1821      | 1865             | Farmer     |       |
| Pittenger, G. W   | Art          |                 | 100              | 1                | 11       | 9 SW                                  |                                    | AP   | Perry     | Ohio            | 1853      | 1865             | Farmer     |       |
| Pittenger, John   | Cory         | 79              |                  | 11               |          | 16 S                                  | 3 SE                               | BSAR                                       | Perry     | Ohio            | 1839      |                  | Farmer     |       |
| Penman, James     | Brazil       | 10              | 1/2              | 1                | 12       | 1/2 N                                 | 1/2 N                              | BDP  | Brazil    | Kentucky        | 1864      | 1870             | Miner      |       |
| Phillips, M       | Art          | 10              |                  | 1                | 11       | 9 SW                                  |                                    | DRZ  | Perry     | Germany         | 1856      | 1895             | Miner      |       |
| Prickeit, D. E    | Brazil       | 15              |                  | 3                | 5        | 2 SE                                  | 1 SE                               | HSA  | Jackson   | Putnam county   | 1856      | 1892             | Farmer     |       |
| Phipps, Delania   | Clay City    | 150             |                  | 6                | 8        | 25 S                                  | 5 S                                | DKWV                                       | Harrison  | Clay county     | 1846      |                  | Farmer     |       |
| Phipps, E. E      | Staunton     |                 |                  | 4                | 28       | 8 1/2 SW                              | 3 S                                | RY   | Posey     | Ohio            | 1834      | 1847             | Farmer     |       |
| Phipps, W. H      | Staunton     |                 |                  | 4                | 28       | 8 1/2 SW                              | 3 S                                | SRY  | Posey     | Ohio            | 1833      | 1847             | Farmer     |       |
| Phipps, John G    | Staunton     | 199             |                  | 4                | 28       | 8 1/2 SW                              | 2 1/2 S                            | CINO                                       | Posey     | Ohio            | 1841      | 1847             | Farmer     |       |
| Phipps, W. J      | Coffee       | 10              |                  | 7                | 16       | 30 S                                  | 1 E                                | BMD  | Lewis     | Clay county     | 1839      |                  | Farmer     |       |
| Phipps, William   | Coffee       | 60              |                  | 3                | 15       | 31 S                                  | 3 SE                               | ASSD                                       | Lewis     |                 | 1820      |                  | Farmer     |       |
| Phipps, George    | Coffee       |                 | 80               | 7                | 15       | 30 S                                  | 1 1/2 E                            | SX   | Lewis     | Clay county     | 1856      |                  | Farmer     |       |
| Phipps, A         | Coffee       | 80              |                  | 6                | 15       | 31 S                                  | 2 1/2 SE                           | ACSA                                       | Lewis     | Clay county     |           |                  | Farmer     |       |
| Pinkston, W. C    | Alum Cave    |                 | 180              | 6                |          | 30 SW                                 | 1 E                                | BAP  | Lewis     | Sullivan county | 1850      | 1851             | Farmer     |       |
| Powers, Rodger    | Carbon       | 1 1/2           |                  | 5                | 8        | 5 NE                                  | 1/2 S                              | AEV  | Van Buren | Pennsylvania    | 1866      | 1870             | Miner      |       |
| Powers, John      | Carbon       | 6               |                  | 5                | 6        | 6 NE                                  | 1/2 S                              | EEV  | Van Buren | Ireland         | 1836      | 1866             | Miner      |       |
| Poling, J. R      | Turner       |                 | 20               | 7                | 12       | 2 SW                                  | 1 E                                | SWB  | Posey     | West Virginia   | 1866      | 1891             | Farmer     |       |
| Pomeroy, John H   | Turner       |                 | 1                | 7                | 8        | 2 1/2 SW                              | 1 SE                               | SRD  | Posey     | Clay county     | 1870      |                  | Miner      |       |
| Pollom, M. L      | Knightsville | 100             |                  | 1                | 2        | 6 SE                                  | 4 1/2 SE                           | AOCN                                       | Jackson   | Ohio            | 1841      | 1845             | Farmer     |       |
| Pollom, J. S      | Knightsville | 22              |                  | 1                | 12       | 6 SE                                  | 4 1/2 SE                           | BAN  | Jackson   | Ohio            | 1843      | 1848             | Farmer     |       |
| Powel, E          | Clay City    |                 | 3                | 8                | 10       | 22 SE                                 | 2 SE                               | SX   | Harrison  | Clay county     | 1873      |                  | Labrcer    |       |
| Powers, John      | Carbon       | 1               |                  | 5                | 8        | 5 NE                                  | 1/2 S                              | AEV  | Van Buren | Pennsylvania    | 1867      | 1870             | Miner      |       |
| Puff, P. J        | Harmony      | 160             |                  | 9                | 22       | 5 NE                                  | 2 N                                | EBSI                                       | Van Buren | Ohio            | 1836      | 1838             | Farmer     |       |
| Pilant, D. B      | Cardonia     | 120             |                  | 9                | 15       | 7 NE                                  | 3 N                                | BECl                                       | Van Buren | Henry county    | 1837      | 1858             | Farmer     |       |
| Phegley, David    | Coffee       |                 |                  | 11               | 9        | 26 S                                  | 3 1/2 NE                           | DSZ  | Lewis     | Clay county     | 1855      |                  | Farmer     |       |
| Powell, E. B      | Lewis        | 120             |                  | 10               | 30       | 22 SE                                 | 3 1/2 NE                           | ASIF                                       | Lewis     | France          | 1845      | 1858             | Farmer     |       |
| Puckett, R. L     | Coffee       | 22              | 22               | 4                | 21       | 30 S                                  | 2 1/2 S                            | DCD  | Lewis     | Clay county     | 1863      |                  | Farmer     |       |
| Puckett, George   | Jasonville   | 65              |                  | 4                | 21       | 30 S                                  | 3 1/2 N                            | ASSY                                       | Lewis     | Illinois        | 1868      | 1840             | Farmer     |       |
| Puckett, R. C     | Coffee       | 100             |                  | 7                | 16       | 31 S                                  | 1 1/2 S                            | BSCO                                       | Lewis     | Clay county     | 1869      |                  | Farmer     |       |
| Puckett, H        | Coffee       |                 | 55               | 7                | 16       | 31 S                                  | 2 S                                | SD   | Lewis     | Clay county     | 1859      |                  | Farmer     |       |
| Puckett, W. T     | Coffee       | 6               |                  | 4                | 21       | 35 SW                                 | 2 S                                | ASD  | Lewis     | Clay county     | 1857      |                  | Lawyer     |       |
| Price, W. L       | Coffee       | 6               | 210              | 7                | 21       | 33 S                                  | 2 SE                               | SCP  | Lewis     | Clay county     | 1843      |                  | Farmer     |       |
| Parcell, A. H     | Coffee       | 35              | 20               | 6                | 16       | 30 S                                  | 1/2 S                              | FMX  | Lewis     | Vigo county     | 1855      | 1880             | Farmer     |       |
| Pullen, William E | Brazil       | 30              |                  | 7                | 11       | 1 1/2 W                               | 1 1/2 W                            | BSAP                                       | Posey     | Monroe county   | 1857      | 1870             | Heater     |       |
| Purdy, C. H       | Brazil       | 70              | 70               | 1                | 5        | 5 W                                   | 6 W                                | ACRP                                       | Posey     | New York        | 1859      | 1868             | Farmer     |       |
| Purdy, Cornelia   | Brazil       | 70              |                  | 1                | 5        | 5 W                                   | 5 W                                | ACRZ                                       | Posey     | New York        | 1834      | 1868             | Farmer     |       |
| Penman, John      | Brazil       | 8               |                  | 1                | 1        | 1 1/2 N                               | 1 1/2 N                            | HAP  | Brazil    | Scotland        | 18        | 9                | 1870       | Miner |
| Putoff, Wilford   | Martz        |                 | 1                | 9                | 6        | 21 S                                  | 1/2 S                              | SA   | Harrison  | Owen county     | 1867      | 1892             | Farmer     |       |
| Price, David      | Jasonville   |                 | 20               | 3                | 30       | 31 S                                  | 1 N                                | ACP  | Lewis     | Indiana         | 1868      | 1888             | Farmer     |       |
| Prulhire, Emma    | Brazil       |                 | 1/2              | 1                |          | 1 1/2 NE                              | 1 NE                               | AAZ  | Brazil    | France          | 1848      | 1885             | Miner      |       |



# ENCYCLOPÆDIC DIRECTORY.

BIOGRAPHY

DIRECTORY

HISTORY

POLITICS

RELIGION



| NAMES             | POST OFFICE  | No. Acres owned | No. Acres rented | School Dist. No. | Sec. No. | No. Miles and Direction from Co. Seat | No. Miles and Direction From P. O. | Appraised Val. Land, Politics and Religion | TOWNSHIP     | WHERE BORN     | When Born | Came to this Co. | OCCUPATION   |        |
|-------------------|--------------|-----------------|------------------|------------------|----------|---------------------------------------|------------------------------------|--|--------------|----------------|-----------|------------------|--------------|--------|
| Price, James      | Harmony      | 80              | 0                | 21               | 5        | NE                                    | 2 N                                | AFFV                                       | Van Buren    | Maryland       | 1856      | 1886             | Farmer       |        |
| Price, George     | Cardonia     | 40              | 0                | 4                | 19       | 3 NE                                  | 2 1/2 S                            | CSJ  | Brazil       | Clay county    | 1865      | 1895             | Framer       |        |
| Price, C. B.      | Coal City    | 40              | 5                | 9                | 27       | SE                                    | 3 SW                               | HCR  | Harrison     | Owen county    | 1893      | 1872             | Framer       |        |
| Presner, L. E.    | Center Point | 30              | 3                | 16               | 11       | SE                                    | 1 1/2 S                            | IEA  | Sugar Ridge  | Clay county    | 1875      | 1895             | Farmer       |        |
| Presnell, Calvin  | Center Point | 306             | 3                | 16               | 11       | SE                                    | 1 1/2 S                            | FA   | Sugar Ridge  | North Carolina | 1833      | 1852             | Farmer       |        |
| Presnell, A. J.   | Center Point | 40              | 5                | 27               | 14       | SE                                    | 4 S                                | HAA  | Sugar Ridge  | North Carolina | 1853      | 1873             | Farmer       |        |
| Presnell, A. J.   | Center Point | 26              | 5                | 27               | 14       | SE                                    | 4 S                                | PAA  | Sugar Ridge  | North Carolina | 1852      | 1873             | Farmer       |        |
| Presnell, Wesley  | Center Point | 40              | 40               | 5                | 27       | 14                                    | SE                                 | HAA  | Sugar Ridge  | North Carolina | 1835      | 1871             | Farmer       |        |
| Powle, Jacob      | Brazil       |                 |                  |                  |          | 1 E                                   | 1 E                                | HD   | Sugar Ridge  | Germany        | 1856      | 1843             | Laborer      |        |
| Pow, Alex         | Knightsville |                 |                  |                  |          | 2 E                                   | 1 W                                | ODA  | Brazil       | Scotland       | 1831      | 1874             | Miner        |        |
| Palmer, Jacob     | Knightsville |                 |                  |                  |          | 2 E                                   | 1 W                                | OCO  | Brazil       | Indiana        | 1851      | 1891             | Miner        |        |
| Pickett, J. S.    | Reelsville   |                 |                  |                  |          | 6 E                                   | 3 SW                               | COAB                                       | Van Buren    | Indiana        | 1814      | 1893             | Farmer       |        |
| Pell, O. E.       | Harmony      |                 | 11               |                  |          | 3 1/2 E                               | 1/2 E                              | OAA  | Van Buren    | Clay City      | 1871      | 1891             | Farmer       |        |
| Pell, George      | Harmony      | 136             | 12               |                  |          | 4 SE                                  | 1 E                                | EKAA                                       | Van Buren    | Clay county    | 1852      | 1853             | Farmer       |        |
| Rabb, Charles     | Ashersville  | 160             | 1                | 11               | 7        | SE                                    | 2 NE                               | BOSN                                       | Jackson      | Ohio           | 1863      | 1864             | Farmer       |        |
| Rabb, G. W.       | Ashersville  | 80              | 6                | 13               | 8        | SE                                    | 2 1/2 NE                           | ADSD                                       | Jackson      | Ohio           | 1858      | 1864             | Farmer       |        |
| Rawley, Nancy A   | Lena         | 400             | 1                | 1                | 8        | NE                                    | 1 SE                               | HOVN                                       | Van Buren    | Kentucky       | 1826      | 1829             | Farmer       |        |
| Rall, Edward F    | Brazil       |                 | 7                |                  |          | 1 S                                   | 1 S                                |  | Posey        | Vigo county    | 1867      | 1893             | Miner        |        |
| Raridon, John     | Brazil       |                 | 20               | 7                |          | 2 SW                                  | 2 SW                               |  | Posey        | Clay county    | 1862      | 1891             | Farmer       |        |
| Ray, D. A         | B. Green     |                 | 1                | 32               | 17       | SE                                    | 6 S                                |  | EVBO         | Washington     | 1874      | 1891             | Farmer       |        |
| Ralston, Jeff     | Brazil       |                 | 1                | 32               | 17       | SE                                    | 6 S                                |  | EVBO         | Washington     | 1874      | 1891             | Farmer       |        |
| Ralston, J. E.    | Cory         | 25              | 8                | 33               | 13       | S                                     | 2 1/2 NE                           |  | DNX          | Brazil         | 1850      | 1887             | Miner        |        |
| Rader, J. N.      | Poland       |                 | 25               | 8                | 29       | 12                                    | SE                                 | 2 1/2 SE                                   | OFN          | Perry          | Kentucky  | 1812             | 1874         | Farmer |
| Rader, A. T. J.   | Ashersville  | 40              | 3                | 19               | 11       | SE                                    | 4 SE                               | ODA  | Cass         | Clay county    | 1855      | 1891             | Farmer       |        |
| Raines, Mart      | Cornley      | 16              | 15               | 17               | 16       | S                                     | 1 SW                               | DMA  | Cass         | Tennessee      | 1816      | 1891             | Farmer       |        |
| Rector, W. J.     | Cory         | 40              | 3                | 7                | 13       | 1/2 SW                                | 4 NW                               | ESX  | Harrison     | Kentucky       | 1832      | 1841             | Farmer       |        |
| Rector, Chas. G.  | Cory         | 110             | 4                | 18               | 14       | SW                                    | 3 1/2 NW                           | HAA  | Perry        | Clay county    | 1864      | 1891             | Farmer       |        |
| Rector, Lewis     | Cory         | 20              | 3                | 6                | 11       | SW                                    | 5 NW                               | BECP                                       | Perry        | Clay county    | 1839      | 1891             | Farmer       |        |
| Rector, A. V.     | Cory         | 103             | 3                | 6                | 11       | SW                                    | 4 1/2 NW                           | ERA  | Perry        | Clay county    | 1867      | 1891             | Merchant     |        |
| Rector, C. P.     | Cory         | 215             | 3                | 6                | 11       | SW                                    | 4 NW                               | BBRA                                       | Perry        | Clay county    | 1836      | 1891             | Farmer       |        |
| Rector, E. M.     | Cory         | 160             | 3                | 6                | 12       | SW                                    | 4 NW                               | DDRA                                       | Perry        | Clay county    | 1810      | 1891             | Farmer       |        |
| Rector, G. Nelson | Cory         | 61              | 3                | 7                | 13       | SW                                    | 4 NW                               | DXAA                                       | Perry        | Vigo county    | 1828      | 1834             | Farmer       |        |
| Rector, George    | Cory         | 90              | 3                | 6                | 13       | SW                                    | 4 NW                               | AARA                                       | Perry        | Clay county    | 1854      | 1891             | Farmer       |        |
| Rector, O. W.     | Cory         | 42              | 3                | 7                | 13       | SW                                    | 4 NW                               | XAP  | Perry        | Knox county    | 1814      | 1815             | Ret'd Farmer |        |
| Rector, James     | Cory         | 40              | 28               | 3                | 7        | 12                                    | SW                                 | BCAB                                       | Perry        | Clay county    | 1866      | 1891             | Farmer       |        |
| Rector, N. G.     | Cory         | 59              | 10               | 31               | 17       | SW                                    | 4 S                                | IAP  | Perry        | Clay county    | 1849      | 1891             | Farmer       |        |
| Ream, Sol         | Clay Co      | 186             | 1                | 16               | 20       | S                                     | 4 NE                               | AXAX                                       | Perry        | Clay county    | 1864      | 1891             | Farmer       |        |
| Reed, W. G.       | Clay City    | 12              | 11               | 25               | 20       | S                                     | 1 W                                | EGOK                                       | Harrison     | Pennsylvania   | 1826      | 1853             | Farmer       |        |
| Rees, J. F.       | Center Point | 128             | 2                | 9                | 10       | SE                                    | 1 S                                | ABOX                                       | Harrison     | Owen county    | 1850      | 1858             | Miner        |        |
| Reffet, G. W      | Hooiserville | 2               | 4                | 18               | 3 1/2 S  |                                       | 3 NW                               | BERA                                       | Sugar Ridge  | Germany        | 1845      | 1873             | Farmer       |        |
| Redenbacher, W. J | Prairie      | 1               | 9                | 31               | 6 S      |                                       |                                    | SN   | Jackson      | Clay county    | 1843      | 1891             | Laborer      |        |
| Redenbacher, J.   | Prairie      | 4               | 80               | 9                | 31       | 6 S                                   |                                    |  | Jackson      | Clinton        | 1872      | 1875             | Merchant     |        |
| Reese, D. M       | Cory         | 430             | 9                | 31               | 14       | SW                                    | 2 1/2 S                            |  | Jackson      | Ohio           | 1848      | 1853             | Farmer       |        |
| Rehmel, Henry     | Coffee       |                 | 11               | 9                | 26       | S                                     | 4 NW                               | OSA  | Perry        | Clay county    | 1844      | 1891             | Farmer       |        |
| Reed, Edward      | Coffee       |                 | 7                | 21               | 31       | S                                     | 2 S                                | OMP  | Lewis        | Ohio           | 1844      | 1891             | Farmer       |        |
| Rebstock, M       | Cool Bluff   | 140             |                  | 21               | 5        | NW                                    | 3 SE                               | DAY  | Lewis        | Pennsylvania   | 1848      | 1888             | Farmer       |        |
| Reynolds, J. H.   | B. Green     | 30              | 9                | 32               | 20       | SE                                    | 4 SE                               | BFIE                                       | Dick Johnson | Germany        | 1824      | 1852             | Farmer       |        |
|                   |              |                 |                  |                  |          |                                       |                                    | ABRS                                       | Washington   | Clay county    | 1863      | 1863             | Farmer       |        |



# ENCYCLOPÆDIC DIRECTORY

BIOGRAPHY

DIRECTORY

HISTORY

POLITICS

RELIGION

ART  
SOUVENIR  
ABSTRACT  
ATLAS

| NAMES              | POST OFFICE   | No. Acres owned | No. Acres rented | School Dist. No. | Sec. No. | No. Miles and Direction to Co. Seat | No. Miles and Direction From P. O. | Appraised Val. Land, Politics and Religion | TOWNSHIP     | WHERE BORN       | When Born | Came to this Co. | OCCUPATION   |
|--------------------|---------------|-----------------|------------------|------------------|----------|-------------------------------------|------------------------------------|--|--------------|------------------|-----------|------------------|--------------|
| Keynolds, Jos      | Brazil        | 1               | 1                | 32               | 3        | ¼ NE                                | ¾ NE                               | CRZ  | Brazil       | Lawrence county  | 1842      | 1876             | Laborer      |
| Redenbacher, J. M  | Art           | 99              | 1                | 2                | 7        | ¾ SW                                | 1 N                                | CHXA                                       | Perry        | Clay county      | 1868      | .....            | Farmer       |
| Reynolds, J. O     | Clay City     | 1               | 8                | 32               | 2        | 24 S                                | 1½ SE                              | BSX  | Harrison     | Owen county      | 1856      | 1880             | Farmer       |
| Ripley, Alfred     | Clayton       | 4               | 70               | 3                | 32       | 24 SE                               | 3 SE                               | BSSA                                       | Harrison     | Vigo county      | 1867      | 1859             | Farmer       |
| Ripley, Jacob      | Stanton       | 4               | 1                | 8                | 4        | SW                                  | ½ W                                | EHA  | Posey        | Germany          | 1836      | 1850             | Miner        |
| Ripley, Wm. H      | Brazil        | 120             | 9                | 26               | 5        | ½ SW                                | 5½ SW                              | FNRB                                       | Posey        | Clay county      | 1860      | .....            | Farmer       |
| Ringo, J. M        | Brazil        | 120             | 9                | 26               | 5        | ½ SW                                | 5½ SW                              | FNRB                                       | Posey        | Clay county      | 1860      | .....            | Farmer       |
| Ringo, Julia       | Stanton       | 40              | 5                | 22               | 3        | SW                                  | ½ SE                               | FHEZ                                       | Posey        | Kentucky         | 1820      | 1833             | .....        |
| Ringo, W. H        | Stanton       | 76              | 6                | 4                | 5        | SW                                  | 1 N                                | OXRC                                       | Posey        | Clay county      | 1847      | .....            | Farmer       |
| Riggs, Grace       | Turner        | 1               | 6                | 10               | 3        | SW                                  | ½ SW                               | DRZ  | Posey        | Clay county      | 1878      | .....            | .....        |
| Riddle, Geo. E     | Brazil        | 30              | 6                | 3                | 2        | W                                   | 2½ W                               | [CXCO                                      | Posey        | Ohio             | 1847      | 1876             | Tinner       |
| Ringo, Finley      | Brazil        | 96              | 4                | 14               | 4        | ½ NW                                | 4½ NW                              | EGBA                                       | Dick Johnson | Clay county      | 1841      | .....            | Farmer       |
| Riddell, Job       | Asherville    | 120             | 5                | 10               | 7        | SE                                  | 1½ NE                              | ELAB                                       | Jackson      | New Jersey       | 1839      | .....            | Farmer       |
| Riechie, Wm        | Wm            | .....           | 160              | 10               | 1        | SW                                  | 3½ SE                              | OFN  | Perry        | Vigo county      | 1861      | 1894             | Farmer       |
| Richert, Charles   | Brazil        | ¾               | 3                | 6                | 1        | SE                                  | 1 SE                               | JACKSON                                    | Jackson      | Germany          | 1846      | 1881             | Miner        |
| Ringo, W. B        | Portland      | 800             | 3                | 29               | 12       | SE                                  | 4 NE                               | AEOAA                                      | Cass         | Clay county      | 1857      | .....            | Stock Dealer |
| Risley, C. G       | Center Point  | 35              | 2                | 18               | 9        | S                                   | 4 SW                               | DFP  | Sugar Ridge  | Knox county      | 1855      | .....            | Farmer       |
| Roberts, F. A      | Alum Cave     | .....           | 5                | 30               | 30       | S                                   | 1½ E                               | ASP  | Lewis        | Clay county      | 1868      | .....            | Miner        |
| Rowse, A. C        | Hoosierville  | 80              | 1                | 35               | 30       | S                                   | 1½ E                               | ESX  | Lewis        | Ohio             | 1863      | 1870             | Farmer       |
| Robinson, A. D     | Coffee        | 207             | 4                | 9                | 30       | S                                   | 4 E                                | DSCX                                       | Lewis        | Brown county     | 1863      | 1894             | Farmer       |
| Robbins, K. E      | Englefield    | 80              | 200              | 10               | 20       | 7 E                                 | ¾ S                                | ODV  | Van Buren    | Clay county      | 1843      | .....            | .....        |
| Roberts, P. D      | Carbon        | 70              | 5                | 8                | 5        | NE                                  | 1½ SE                              | AOSA                                       | Van Buren    | South Wales      | 1860      | 1885             | Miner        |
| Robinson, John     | Brazil        | 33              | 7                | 1                | 1        | W                                   | 1 W                                | Posey                                      | Posey        | Ohio             | 1845      | 1854             | .....        |
| Roberts, John      | Turner        | 20½             | 7                | 11               | 2        | SW                                  | ¾ SE                               | ADCB                                       | Posey        | Clay county      | 1857      | .....            | Farmer       |
| Roeschlein, J.     | Stanton       | 204             | 4                | 34               | 8        | SW                                  | 4½ SE                              | AXBIB                                      | Posey        | Germany          | 1846      | 1855             | Farmer       |
| Roberts, M. W      | Stanton       | 40              | 43               | 3                | 30       | SW                                  | 4 SW                               | ABRA                                       | Posey        | Clay county      | 1848      | .....            | Farmer       |
| Roberts, Lafayette | Stanton       | 60              | 3                | 32               | 8        | SW                                  | 3 SW                               | AXCA                                       | Posey        | Butler county, O | 1843      | 1868             | Carpenter    |
| Robinson, Thomas   | Stanton       | 80              | 100              | 3                | 29       | 6 SW                                | 4 SW                               | CFXC                                       | Posey        | Ohio             | 1840      | 1854             | Farmer       |
| Robison, C. N      | Stanton       | 80              | 3                | 28               | 6        | SW                                  | 2 SW                               | AHRX                                       | Posey        | Vigo county      | 1873      | 1896             | Farmer       |
| Robison, T. R      | Stanton       | 80              | 3                | 29               | 6        | SW                                  | 2 SW                               | AHRX                                       | Posey        | Vigo county      | 1875      | 1895             | Farmer       |
| Royer, Wm. I       | Bowling Green | 80              | 9                | 28               | 19       | SE                                  | 4 SE                               | ABAM                                       | Washington   | Clay county      | 1870      | .....            | Farmer       |
| Royer, Samuel      | Bowling Green | 120             | 10               | 28               | 18       | E                                   | 3 E                                | BOAK                                       | Washington   | Ohio             | 1844      | 1850             | Farmer       |
| Roeschlein, J. L   | Art           | 80              | 40               | 1                | 7        | S                                   | 1½ NE                              | BXHB                                       | Perry        | Clay county      | 1866      | .....            | Farmer       |
| Roeschlein, J. M   | Art           | 87              | 1                | 2                | 7        | SW                                  | 2 NE                               | BFHB                                       | Perry        | Clay county      | 1862      | .....            | Farmer       |
| Roeschlein, George | Art           | 174             | 1                | 2                | 8        | SW                                  | 2 NW                               | EBHA                                       | Perry        | Clay county      | 1855      | .....            | Farmer       |
| Roeschlein, John   | Art           | 80              | 2                | 10               | 10       | SW                                  | 1 W                                | BXHB                                       | Perry        | Butler county, O | 1851      | .....            | Farmer       |
| Royer, David       | Clay City     | 80              | 1                | 10               | 20       | S                                   | 3 NE                               | COFR                                       | Harrison     | Ohio             | 1835      | 1838             | Farmer       |
| Royer, M. C        | Clay City     | 160             | 1                | 9                | 20       | S                                   | 4½ NE                              | SSFR                                       | Harrison     | Pennsylvania     | 1826      | 1853             | Farmer       |
| Ross, David        | Clay City     | 25              | 11               | 26               | 20       | S                                   | 1½ W                               | FR   | Harrison     | Ripley county    | 1862      | 1871             | Farmer       |
| Robinson, George   | Connelly      | 15              | 15               | 7                | 17       | S                                   | 1½ W                               | AOFX                                       | Harrison     | Wash. county, O  | 1859      | 1882             | Farmer       |
| Rausch, Abe        | Connelly      | .....           | 15               | 7                | 16       | S                                   | 1 SW                               | XFY  | Harrison     | Wash. county, O  | 1853      | 1880             | Farmer       |
| Rausch, A          | Connelly      | .....           | 15               | 7                | 16       | S                                   | 1 E                                | OFE  | Harrison     | Clay county      | 1857      | .....            | Farmer       |
| Royer, Mary        | Connelly      | 40              | 8                | 19               | 20       | S                                   | 2 N                                | AOMZ                                       | Harrison     | Bucks county, Pa | 1833      | 1863             | .....        |
| Romas, J. F        | Center Point  | 80              | 2                | 3                | 10       | SE                                  | 1 NE                               | AFFA                                       | Sugar Ridge  | Ohio             | 1849      | 1871             | Farmer       |
| Romas, M           | Brazil        | 151½            | 2                | 6                | 7        | S                                   | 1½ SW                              | ECXH                                       | Sugar Ridge  | Clay county      | 1858      | .....            | Farmer       |
| Ross, Charles      | Brazil        | 40              | 40               | 2                | 2        | S                                   | 2 S                                | ODS  | Jackson      | Scotland         | 1829      | 1872             | Farmer       |
| Roberts, J. B      | Brazil        | .....           | 3                | 6                | 1        | SE                                  | 1 SE                               | JACKSON                                    | Jackson      | Kentucky         | 1841      | 1865             | Farmer       |

Handwritten text in Arabic script, likely bleed-through from the reverse side of the page. The text is partially obscured and difficult to decipher, but appears to be a list or a set of notes.



# ENCYCLOPEDIA DIRECTORY

BIOGRAPHY

DIRECTORY

HISTORY

POLITICS

RELIGION

| NAMES               | POST OFFICE    | No. Acres owned | No. Acres rented | School Dist. No. | Sec. No. | No. Miles and Direction From Co. Seat | No. Miles and Direction From P. O. | Appraised Val. Land, Politics and Religion | TOWNSHIP     | WHERE BORN        | When Born | Came to this Co. | OCCUPATION |
|---------------------|----------------|-----------------|------------------|------------------|----------|---------------------------------------|------------------------------------|--|--------------|-------------------|-----------|------------------|------------|
| Rose, R. M.         | Asherville     | 83              | 6                | 23               | 8        | SE                                    | 1 1/2 E                            | FSM  | Jackson      | Pennsylvania      | 1827      | 1844             | Farmer     |
| Rogers, J. M.       | Saline City    | 12              | 7                | 26               | 13       | S                                     | 1 W                                | BSD  | Perry        | Kentucky          | 1827      | 1881             | Farmer     |
| Rogers, W. C.       | Saline City    | 80              | 80               | 7                | 26       | 12 1/2 S                              | 1 1/2 W                            | OFB  | Perry        | Monroe county     | 1862      | 1881             | Farmer     |
| Rogers, William     | Saline City    | 80              | 7                | 12               | 8        | S                                     | 1 1/2 W                            | AFFA                                       | Perry        | Owen county       | 1864      | 1878             | Farmer     |
| Royer, Quillard     | Clay City      | 80              | 6                | 25               | 5        | S                                     | 5 S                                | AEPS                                       | Harrison     | Clay county       | 1863      | 1881             | Farmer     |
| Row, Simon L.       | Clay City      | 160             | 7                | 8                | 22       | S                                     | 2 1/2 S                            | CBLA                                       | Harrison     | Clay county       | 1863      | 1881             | Farmer     |
| Rosenow, William    | Clay City      | 40              | 7                | 8                | 22       | S                                     | 4 W                                | OYA  | Harrison     | Owen county       | 1862      | 1888             | Farmer     |
| Roberts, H. W.      | Clay City      | 8               | 3                | 34               | 23       | SE                                    | 3 SE                               | CCN  | Harrison     | Kentucky          | 1835      | 1889             | Farmer     |
| Row, Martin         | Clay City      | 125             | 8                | 32               | 21       | S                                     | 1 1/2 SE                           | BBLs                                       | Harrison     | Ohio              | 1830      | 1850             | Farmer     |
| Ruth, John          | Coal City      | 10              | 2                | 31               | 20       | SE                                    | 4 NE                               | ASG  | Harrison     | Switzerland       | 1862      | 1882             | Minister   |
| Romas, John P.      | Art            | 183             | 2                | 3                | 9        | SW                                    | 1 1/2 NW                           | EEHA                                       | Perry        | Clay county       | 1860      | 1881             | Farmer     |
| Robertson, T. B.    | Art            | 40              | 1                | 11               | 10       | SW                                    | 3 1/2 NW                           | AAAA                                       | Perry        | Ohio              | 1853      | 1860             | Farmer     |
| Rusk, T. M.         | Connelly       | 40              | 15               | 7                | 17       | S                                     | 1 W                                | AORE                                       | Harrison     | Kentucky          | 1846      | 1868             | Farmer     |
| Russell, M. L.      | Center Point   | 50              | 1                | 10               | 11       | SE                                    | 1 S                                | AOAP                                       | Sugar Ridge  | Parke county      | 1849      | 1870             | Farmer     |
| Rule, H.            | Center Point   | 43              | 2                | 8                | 9        | S                                     | 1 1/2 NW                           | GAP  | Sugar Ridge  | Putnam county     | 1866      | 1877             | Farmer     |
| Rubeck, D.          | Poland         | 50              | 2                | 30               | 14       | SE                                    | 3 NW                               | OGA  | Cass         | Maryland          | 1851      | 1882             | Farmer     |
| Rummel, C.          | Knightsville   | 18              | 1                | 2                | 7        | SE                                    | 5 SE                               | FAR  | Jackson      | Pennsylvania      | 1827      | 1847             | Farmer     |
| Ruell, Mac          | Brazil         | 1               | 1                | 2                | 7        | NE                                    | 1/2 NE                             | CEA  | Brazil       | France            | 1846      | 1881             | Miner      |
| Rupart, Jacob       | Brazil         | 240             | 4                | 23               | 1/2      | NW                                    | 1/2 NW                             | OAZ  | Dick Johnson | Fayette county, O | 1849      | 1894             | Farmer     |
| Rumple, John        | Hovesville     | 3               | 1                | 35               | 20       | SE                                    | 1 1/2 NE                           | ESX  | Lewis        | Owen county       | 1869      | 1881             | Laborer    |
| Rhodes, W. H.       | Hovesville     | 3               | 1                | 35               | 20       | SE                                    | 1 1/2 NE                           | BSX  | Lewis        | Owen county       | 1841      | 1881             | Laborer    |
| Rhodes, B. N.       | Bowling, Green | 310             | 7                | 35               | 17       | SE                                    | 4 S                                | AVVAA                                      | Washington   | Clay county       | 1862      | 1862             | Farmer     |
| Reynolds, David     | Staunton       | 1/4             | 6                | 4                | W        | 1/4 N                                 | 1/4 N                              | BCA  | Posey        | Brown county, O   | 1854      | 1887             | Carpenter  |
| Reberger, George    | Harmony        | 204             | 11               | 5                | E        | E                                     | 2 1/2 E                            | Van Buren                                  | Clay county  | 1866              | 1881      | Farmer           |            |
| Russell, A. J.      | Harmony        | 2               | 12               | 27               | 4        | E                                     | 1 E                                | DFB  | Van Buren    | Jackson county    | 1844      | 1872             | Miner      |
| Richards, Mrs. M.   | Knightsville   | 2               | 2                | E                | E        | 1 W                                   | 1 W                                | ORZ  | Brazil       | Kentucky          | 1830      | 1881             | Farmer     |
| Right, D. H.        | Cardonia       | 1/4             | 4                | NE               | 1/2 NE   | 1/2 NE                                | ASV                                | Van Buren                                  | Ohio         | 1838              | 1884      | Miner            |            |
| Ringo, H. L.        | Brazil         | 10              | 1                | 11               | SE       | 1 S                                   | 1 S                                | OODO                                       | Brazil       | Clay county       | 1866      | 1881             | Carpenter  |
| Sands, J. R.        | Center Point   | 50              | 2                | 17               | 11       | SE                                    | 1 S                                | ABAO                                       | Sugar Ridge  | Scotland          | 1857      | 1888             | Farmer     |
| Sanders, James      | Staunton       | 20              | 104              | 5                | 21       | 5 SW                                  | 1 1/2 SE                           | DBB  | Posey        | Vigo county       | 1845      | 1869             | Farmer     |
| Sanders, Mrs. S. E. | Coffee         | 66              | 7                | 9                | 30       | S                                     | 1 SE                               | CZ   | Lewis        | Monroe county     | 1837      | 1838             | Farmer     |
| Sampson, S. W.      | Brazil         | 196             | 5                | 13               | 6        | NW                                    | 6 NW                               | ATSD                                       | Dick Johnson | Virginia          | 1819      | 1881             | Farmer     |
| Salem, Frank        | Brazil         | 16              | 5                | 35               | 2 1/2    | NW                                    | 2 1/2 NW                           | CCR  | Dick Johnson | France            | 1852      | 1875             | Miner      |
| Sanderson, David    | Asherville     | 2               | 6                | 24               | 8        | SE                                    | 2 E                                | SM   | Jackson      | Ohio              | 1833      | 1846             | Farmer     |
| Salladay, O. F.     | Knightsville   | 56              | 23               | 25               | 5        | SE                                    | 3 SE                               | ATL  | Jackson      | Ohio              | 1853      | 1855             | Farmer     |
| Schafer, Lawrence   | Clay City      | 360             | 8                | 6                | 20       | S                                     | 2 SE                               | GBOR                                       | Harrison     | Germany           | 1864      | 1881             | Farmer     |
| Schlegel, Jacob     | Clay City      | 19              | 8                | 20               | S        | S                                     | 2 NW                               | ORD  | Harrison     | Clay county       | 1864      | 1881             | Farmer     |
| Schiele, R. J.      | Clay City      | 80              | 14               | 16               | 20       | S                                     | 6 NW                               | DOS  | Harrison     | Ohio              | 1857      | 1862             | Farmer     |
| Schiele, W. A.      | Clay City      | 80              | 14               | 15               | 20       | S                                     | 5 NW                               | DOSO                                       | Harrison     | Ohio              | 1868      | 1881             | Farmer     |
| Scherb, J. P.       | Clay City      | 106             | 14               | 19               | 20       | S                                     | 1 1/2 S                            | BESO                                       | Harrison     | Indiana           | 1851      | 1851             | Farmer     |
| Saunders, A. J.     | Clay City      | 40              | 7                | 22               | S        | S                                     | 1 1/2 S                            | AOAK                                       | Harrison     | Kentucky          | 1842      | 1876             | Squire     |
| Schauercker, G.     | Clay City      | 40              | 8                | 13               | 20       | S                                     | 1 1/2 NE                           | BBSK                                       | Harrison     | Indiana           | 1847      | 1881             | Farmer     |
| Schwank, John       | Art            | 80              | 2                | 10               | 10       | SW                                    | 1 NW                               | AFHB                                       | Perry        | Germany           | 1842      | 1866             | Farmer     |
| Schmaenberger, M.   | Brazil         | 40              | 2                | 1 1/2            | NW       | 1 1/2 NW                              | 1 1/2 NW                           | BXAZ                                       | Brazil       | Pennsylvania      | 1834      | 1868             | Farmer     |
| Schroer, A. H.      | Poland         | 33              | 180              | 1                | 9        | SE                                    | 2 S                                | DGA  | Washington   | Clay county       | 1854      | 1854             | Farmer     |
| Schroer, H. F.      | Poland         | 60              | 1                | 10               | 16       | SE                                    | 2 S                                | GA   | Washington   | Clay county       | 1848      | 1881             | Farmer     |
| Schofield, J. H.    | Staunton       | 70              | 2                | 19               | 8        | SW                                    | 4 SW                               | BXAP                                       | Posey        | Vigo              | 1846      | 1866             | Farmer     |





# ENCYCLOPEDIA DIRECTORY

BIOGRAPHY

DIRECTORY

HISTORY

POLITICS

RELIGION



| NAMES                | POST OFFICE  | No. Acres owned | No. Acres rented | School Sec. No. | No. Miles and Direction from Co. Seat | No. Miles and Direction from P. O. | Approved Val. Land, Politics and Religion | TOWNSHIP         | WHERE BORN | When Born | Came to this Co. | OCCUPATION   |
|----------------------|--------------|-----------------|------------------|-----------------|---------------------------------------|------------------------------------|---|------------------|------------|-----------|------------------|--------------|
| Scherb, Anna M       | Brazil       | 200             |                  | 8               | 13 3 S                                | 3 S                                | EKHZ Posey                                | Germany          | 1819       | 1844      |                  |              |
| Sanders, I. W.       | Brazil       | 1/2             |                  | 7               | 1 SW                                  | 1 SW                               | ESD Posey                                 | Iowa             | 1849       |           |                  | Farmer       |
| Schratz, John        | Brazil       | 80              | 5                | 27              | 6 SW                                  | 6 SW                               | SEC Posey                                 | Ohio             | 1860       | 1891      |                  | Farmer       |
| Sams, John           | Brazil       | 80              | 7                | 35              | 5 1/2 SW                              | 5 1/2 SW                           | SRC Posey                                 | Ohio             | 1849       | 1868      |                  | Farmer       |
| Sanders, Jas         | Coffee       | 137             | 7                | 9               | 30 S                                  | 1/4 E                              | SWX Posey                                 | Clay county      |            | 1844      |                  | Farmer       |
| Schultz, W. E.       | Poland       | 21              | 125              | 2               | 34 15 SE                              | 1 SW                               | EGA Cass                                  | Owen county      | 1868       | 1887      |                  | Farmer       |
| Schafer, Chas        | Coresy       | 49 1/2          |                  | 9               | 32 14 SW                              | 2 S                                | HISN Perry                                | Vigo county      | 1807       | 1895      |                  | Farmer       |
| Schafer, J. A'       | Center Point | 144             |                  | 8               | 33 8 SE                               | 1 1/2 N                            | CFHM Jackson                              | Ohio             | 1848       | 1852      |                  | Farmer       |
| Scharf, Geo          | Asherville   | 114             |                  | 8               | 27 8 SE                               | 1 1/2 S                            | BVSN Jackson                              | Ohio             | 1838       | 1859      |                  | Farmer       |
| Schaefer, C.         | Clay City    | 360             |                  | 2               | 22 22 S                               | 3 NE                               | AHKNR Harrison                            | Germany          | 1837       | 1856      |                  | Farmer       |
| Schiele, D. F.       | Clay county  | 100             |                  | 11              | 26 20 S                               | 1 1/2 SW                           | BSEN Harrison                             | Ohio             | 1856       | 1859      |                  | Farmer       |
| Sanders, Geo         | Martz        | 36              |                  | 11              | 21 22 S                               | 2 NW                               | SSD Harrison                              | Vigo county      |            |           |                  | Farmer       |
| Seymour, Wm          | Connely      | 80              |                  | 9               | 2 14 S                                | 1 1/2 NW                           | AHSZ Sugar Ridge                          | England          | 1854       | 1879      |                  | Farmer       |
| Spelbring, J. W.     | Clay City    | 40              |                  | 11              | 24 20 S                               | 2 1/2 W                            | ABDI Harrison                             | Clay county      | 1855       |           |                  | Farmer       |
| Schaefer, Frank O.   | Clay City    | 80              |                  | 1               | 6 20 S                                | 3 NE                               | DENP Harrison                             | Clay county      | 1865       |           |                  | Farmer       |
| Schlegel, Lewis      | Clay county  | 285             |                  | 11              | 26 20 S                               | 1 NE                               | GKHA Harrison                             | Germany          | 1825       | 1849      |                  | Farmer       |
| Sharp, J. W.         | Ashboro      | 80              | 2                | 5               | 8 S                                   | 2 N                                | APAX Sugar Ridge                          | Tennessee        | 1853       | 1869      |                  | Farmer       |
| Sharp, Isaac         | Ashboro      | 24              | 3                | 18              | 11 S                                  | 1 1/2 SW                           | CAX Sugar Ridge                           | Tennessee        | 1854       | 1870      |                  | Farmer       |
| Shields, Geo         | Clay City    | 14              | 16               | 20              | 4 N                                   | 4 W                                | RE Harrison                               | Owen county      | 1867       | 1867      |                  | Farmer       |
| Shultz, Daniel       | Clay City    | 14              | 16               | 20              | 5 NW                                  | 5 NW                               | SDE Harrison                              | Clay county      | 1870       |           |                  | Farmer       |
| Shaw, James          | Coresy       | 60              | 4                | 18              | 14 SW                                 | 4 N                                | ABAB Perry                                | Vigo county      | 1854       | 1888      |                  | Farmer       |
| Shaw, Willie         | Coresy       | 60              | 4                | 18              | 14 SW                                 | 4 N                                | ARB Perry                                 | Franklin county  | 1831       | 1896      |                  | Farmer       |
| Sharp, Thomas        | Brazil       | 1               | 1                | 24              | 1/2 N                                 | 1/2 N                              | ABCP Brazil                               | Hendricks county | 1831       | 1892      |                  | Laborer      |
| Schopmeyer, J. W.    | Poland       | 280             |                  | 1               | 9 16 SE                               | 2 S                                | FOGE Washington                           | Ohio             | 1832       | 1885      |                  | Farmer       |
| Schopmeyer, Herman   | Poland       | 300             |                  | 1               | 9 16 SE                               | 2 S                                | FOGA Washington                           | Germany          | 1825       | 1855      |                  | Farmer       |
| Schopmeyer, H. W.    | Poland       | 80              |                  | 1               | 4 16 SE                               | 3 S                                | SGA Washington                            | Ohio             | 1831       | 1834      |                  | Farmer       |
| Schopmeyer, J. H.    | Poland       | 33              | 20               | 1               | 5 16 SE                               | 1 S                                | HGA Washington                            | Clay county      | 1856       |           |                  | Farmer       |
| Schopmeyer, F. J.    | Poland       | 115             | 30               | 1               | 15 SE                                 | 1 S                                | GA Washington                             | Kentucky         | 1855       | 1857      |                  | Farmer       |
| Shores, Frank        | Cloverland   | 25              | 5                | 1               | 6 W                                   | 1 W                                | ARZ Posey                                 | Vigo county      | 1866       | 1889      |                  | Farmer       |
| Shaw, P. T.          | Turner       | 5               | 7                | 2               | 2 W                                   | 1/2 E                              | AECY Posey                                | Clay county      | 1838       |           |                  | Fruit Farmer |
| Scherb, Geo. C.      | Brazil       | 40              |                  | 8               | 14 3 S                                | 3 S                                | HHO Posey                                 | Clay county      | 1847       |           |                  | Farmer       |
| Schattuck, C. C.     | Staunton     | 1               | 6                | 4               | 4 W                                   | 1 1/2 N                            | AHO Posey                                 | New York         | 1835       | 1869      |                  | Broom Maker  |
| Sheldon, W. H.       | Carlton      | lot             | 5                | 18              | 5 NE                                  | 1/2 S                              | DSV Van Buren                             | Indiana          | 1847       | 1870      |                  | Miner        |
| Shidler, Rev. Alfred | Clay City    | 125             |                  | 9               | 33 23 SW                              | 6 SW                               | BIFP Lewis                                | Ohio             | 1850       | 1856      |                  | Minister     |
| Sheridan, Jesse      | Lewis        | 80              |                  | 8               | 7 25 SW                               | 2 SE                               | AFAP Lewis                                | Kentucky         | 1831       | 1890      |                  | Farmer       |
| Shepherd, David      | Jasonville   | 240             |                  | 3               | 32 30 S                               | 2 N                                | DSCD Lewis                                | Sullivan county  | 1825       | 1854      |                  | Farmer       |
| Shepherd, D. L.      | Jasonville   | 20              | 3                | 32              | 30 SW                                 | 1 NW                               | ASA Lewis                                 | Clay county      | 1870       |           |                  | Teacher      |
| Sheets, S            | Howesville   | 15              |                  | 11              | 30 S                                  | 1 N                                | ACA Lewis                                 | Henderson county | 1831       | 1866      |                  | Farmer       |
| Shepherd, D. K.      | Coffee       | 40              | 10               | 9               | 30 S                                  | 1 S                                | SCD Lewis                                 | Owen county      | 1856       |           |                  | Farmer       |
| Shofer, J. L.        | Poland       | 5               | 1                | 30              | 13 SE                                 | 1 1/2 W                            | ADO Cass                                  | Richmond         | 18 9       | 1877      |                  | Farmer       |
| Shults, Fred         | Poland       | 100             | 2                | 29              | 4 SE                                  | 1 W                                | Cass                                      | Owen county      | 1863       | 1885      |                  | Farmer       |
| Short, Homer         | Prairie      | 25              | 160              | 9               | 31 6 S                                | 1 W                                | ERL Jackson                               | Clay county      | 1862       |           |                  | Farmer       |
| Short, James         | Prairie      | 160             |                  | 4               | 19 4 S                                | 1 N                                | SSM Jackson                               | Ohio             | 1818       | 1838      |                  | Farmer       |
| Short, A. M.         | Hoosierville | 20              | 80               | 4               | 20 5 1/2 SE                           | 1/2 SE                             | ESM Jackson                               | Clay county      | 1855       |           |                  | Farmer       |
| Shuler, Martin, Jr.  | Ashboro      | 40              |                  | 3               | 9 10 S                                | 3 NE                               | HAP Sugar Ridge                           | Ohio             | 1862       | 1865      |                  | Farmer       |
| Shuler, Martin Sr    | Ashboro      | 40              |                  | 3               | 16 11 S                               | 1 E                                | HAP Sugar Ridge                           | Germany          | 1816       | 1850      |                  | Farmer       |

Handwritten text, likely bleed-through from the reverse side of the page, appearing as a vertical column of cursive script along the right edge.

# ENCYCLOPEDIA DIRECTORY.

BIOGRAPHY

DIRECTORY

HISTORY

POLITICS

RELIGION

| NAMES               | POST OFFICE   | No. Acres owned | No. Acres taxed | School Dist. No. | Sec. No. | No. Miles and Direction from Co. Seat | No. Miles and Direction from P. O. | Appraised Val. Land, Politics and Religion | TOWNSHIP          | WHERE BORN  | When Born | Came to this Co. | OCCUPATION |
|---------------------|---------------|-----------------|-----------------|------------------|----------|---------------------------------------|------------------------------------|--|-------------------|-------------|-----------|------------------|------------|
| Syple, Charles      | Saline        | 40              | 5               | 22               | 14 S     | 3 NE                                  | FAP                                | Sugar Ridge                                | Pennsylvania      | 1836        | 1874      | Farmer           |            |
| Sunders, Jacob      | Ashboro       | 20              | 5               | 28               | 13 SE    | 2 SE                                  | DGA                                | Sugar Ridge                                | Germany           | 1810        | 1852      | Farmer           |            |
| Silvius, John       | Clay City     | 7               | 11              | 9                | 20 S     | 1 N                                   | ASA                                | Harrison                                   | Ohio              | 1839        | 1895      | Farmer           |            |
| Simonson, J. M      | Brazil        | 11              | 3               | 8 1/2            | SE       | 2 1/2 SE                              | HAO                                | Jackson                                    | Franklin county   | 1841        | 1849      | Farmer           |            |
| Simonson, A. S      | Brazil        | 248             | 3               | 7                | 3 SE     | 3 SE                                  | AENOP                              | Jackson                                    | Ohio              | 1819        | 1848      | Farmer           |            |
| Siegelin, Benjamin  | Cory          | 120             | 3               | 6                | 9 SW     | 4 S                                   | CXIIA                              | Perry                                      | Clay county       | 1859        | .....     | Farmer           |            |
| Sipes, Frank        | Brazil        | 1               | 1               | 1                | N        | 1 N                                   | BRA                                | Brazil                                     | Martin county     | 1871        | 1895      | Farmer           |            |
| Siegle, John        | Alum Cave     | 122             | 6               | 30               | 30 S     | 4 1/2 SE                              | CSSP                               | Lewis                                      | Clay county       | 1860        | .....     | Farmer           |            |
| Sites, E            | Ilwesville    | 1               | 1               | 36               | 30 S     | 4 N                                   | ASX                                | Lewis                                      | Ohio              | 1828        | 1876      | Carpenter        |            |
| Siegelin, J. W      | Asherville    | 80              | 25              | 6                | 23 S SE  | 1 SE                                  | BOGW                               | Jackson                                    | Clay county       | 1853        | .....     | Farmer           |            |
| Siegelin, George    | Asherville    | 331             | 5               | 22               | 8 SE     | 1/2 SE                                | IBHBM                              | Jackson                                    | Germany           | 1812        | 1842      | Farmer           |            |
| Sink, H. M          | Clay City     | 240             | 7               | 1                | 22 S     | 2 1/2 SW                              | FSSP                               | Harrison                                   | Pennsylvania      | 1837        | 1859      | Farmer           |            |
| Siner, James M      | Asherville    | 1 1/2           | 6               | 14               | 8 SE     | 1 E                                   | ASP                                | Jackson                                    | Putnam county     | 1860        | 1876      | Miner            |            |
| Siegelin, George E  | Knightsville  | 80              | 173             | 2                | 3 SE     | 2 S                                   | IIM                                | Jackson                                    | Clay county       | 1829        | .....     | Farmer           |            |
| Smith, W. C         | Ashboro       | 80              | 2               | 7                | 9 S      | 1 NW                                  | ADAR                               | Sugar Ridge                                | Kansas            | 1833        | 1856      | Farmer           |            |
| Smith, Henry        | Brazil        | 114             | 3               | 6                | 1 SE     | 1 SE                                  | SRL                                | Jackson                                    | Germany           | 1854        | 1882      | Miner            |            |
| Smith, W. L         | Stearleyville | 160             | 8               | 34               | 10 SE    | 1/2 NW                                | SRL                                | Jackson                                    | Ohio              | 1835        | 1873      | Farmer           |            |
| Smith, Joseph       | Art           | 60              | 3               | 11               | 9 SW     | 1/2 N                                 | AHEA                               | Perry                                      | Germany           | 1825        | 1863      | Farmer           |            |
| Smith, John F       | Art           | 60              | 40              | 1                | 11 9 SW  | 1/2 N                                 | AEA                                | Perry                                      | Clay county       | 1866        | .....     | Farmer           |            |
| Smith, James S      | Brazil        | 1 1/2           | 2               | 2                | N        | 2 N                                   | CAX                                | Brazil                                     | Scotland          | 1844        | 1882      | Miner            |            |
| Smith, C. M         | Patricksburg  | 160             | 2               | 34               | 20 SE    | 4 SE                                  | SCS                                | Washington                                 | Owen county       | 1870        | 1893      | Farmer           |            |
| Smith, L. H         | Staunton      | 120             | 2               | 17               | 5 SW     | 1 W                                   | FXFA                               | Posey                                      | Clay county       | 1869        | .....     | Farmer           |            |
| Shumaker, James     | Swalls        | 87              | 2               | 19               | 8 SW     | 2 1/2 E                               | BCRA                               | Posey                                      | Sullivan county   | 1822        | 1865      | Farmer           |            |
| Smith, J. C         | Cloverland    | 51              | 312             | 1                | 7        | 6 SW                                  | 1/2 S                              | HFA  | Posey             | Clay county | 1845      | .....            | Farmer     |
| Smith, Anderson     | Carbon        | 59              | 3               | 3                | 8 NE     | 2 1/2 E                               | H                                  | Van Buren                                  | Clay county       | 1861        | .....     | Farmer           |            |
| Smith, J. W         | Brazil        | 34              | 7               | 1                | 1 W      | 1 W                                   | CSSD                               | Posey                                      | Iowa              | 1842        | 1839      | Farmer           |            |
| Smith, William      | Staunton      | 1/2             | 6               | 4                | 4 1/2 SW | 1 NE                                  | ARY                                | Posey                                      | Kentucky          | 1854        | 1880      | Miner            |            |
| Smith, R. S         | Coal Bluff    | 6               | 15              | 5                | 22       | 4 NW                                  | DKRE                               | Dick Johnson                               | Tennessee         | 1836        | 1861      | Farmer           |            |
| Smith, J. J. Jr     | Lewis         | 80              | 40              | 10               | 30       | 23 S                                  | AENR                               | Lewis                                      | Owen county       | 1863        | 1882      | Farmer           |            |
| Smith, C            | Coffee        | 20              | 4               | 26               | 30 S     | 5 S                                   | CSAO                               | Lewis                                      | Putnam county     | 1867        | 1894      | Farmer           |            |
| Smith, J. E         | Coffee        | 7 1/2           | 10              | 9                | 30 S     | 2 S                                   | ACD                                | Lewis                                      | Sullivan county   | 1845        | 1888      | Blacksmith       |            |
| Smith, Homer        | Poland        | 200             | 2               | 30               | 12 SE    | 2 1/2 NW                              | BSP                                | Cass                                       | Clay county       | 1856        | 1856      | Farmer           |            |
| Smith, E. B         | Poland        | 200             | 2               | 30               | 12 SE    | 2 1/2 NW                              | CSAO                               | Cass                                       | Clay county       | 1858        | 1876      | Farmer           |            |
| Snedker, Frank      | Saline City   | 40              | 7               | 26               | 12 E     | 1 SE                                  | HZX                                | Sugar Ridge                                | Ohio              | 1858        | 1879      | Farmer           |            |
| Snellenberger, Levi | Coal City     | 118             | 5               | 4                | 26 SE    | 2 SW                                  | BCMD                               | Harrison                                   | Clay county       | 1834        | .....     | Farmer           |            |
| Snellenberger, A    | Clay City     | 2               | 5               | 4                | 26 S     | 6 SE                                  | ACX                                | Harrison                                   | Owen county       | 1851        | 1851      | Farmer           |            |
| Snyder, Edward      | Staunton      | 12              | 3               | 31               | 9 SW     | 5 1/2 SW                              | BRA                                | Posey                                      | Clay county       | 1861        | .....     | Farmer           |            |
| Snyder, Andrew      | Staunton      | 40              | 3               | 31               | 9 SW     | 5 1/2 SW                              | BRZ                                | Posey                                      | New York          | 1837        | 1855      | Farmer           |            |
| Sexton, William     | Staunton      | 1               | 5               | 15               | 4 1/2 SW | 1 1/2 S                               | CRP                                | Posey                                      | Vigo county       | 1847        | 1886      | Miner            |            |
| Sneddon, William    | Knightsville  | 76              | 4               | 14               | 4 1/2 NW | 1 1/2 S                               | ALSS                               | Van Buren                                  | Scotland          | 1846        | 1878      | Engineer         |            |
| Snow, Oliver        | Pearth        | 3               | 4               | 14               | 4 1/2 NW | 1 1/2 S                               | ADRD                               | Dick Johnson                               | Clay county       | 1821        | 1855      | Farmer           |            |
| Snow, J. B          | Pearth        | 76              | 4               | 14               | 4 1/2 NW | 1 1/2 S                               | HND                                | Dick Johnson                               | Clay county       | 1857        | 1857      | Farmer           |            |
| Snow, A. B          | Pearth        | 60              | 4               | 14               | 4 1/2 NW | 1 1/2 S                               | ABSP                               | Dick Johnson                               | Clay county       | 1865        | .....     | Farmer           |            |
| Snow, F. M          | Pearth        | 50              | 1               | 11               | 5 NW     | 1 1/2 S                               | AASD                               | Dick Johnson                               | Clay county       | 1859        | .....     | Farmer           |            |
| Sluder, Sanford     | Jasonville    | 7 1/2           | 10              | 3                | 33       | 30 S                                  | CSX                                | Lewis                                      | Washington county | 1859        | 1888      | Farmer           |            |
| Spear, G. W         | Lewis         | 180             | 9               | 32               | 20 S     | 3 SE                                  | SP                                 | Lewis                                      | Vigo county       | 1848        | 1888      | Farmer           |            |
| Spears, Dan         | Cory          | 80              | 8               | 28               | 4 SW     | 2 SE                                  | ADCA                               | Perry                                      | Ohio              | 1853        | 1878      | Farmer           |            |



# ENCYCLOPÆDIC DIRECTORY.

BIOGRAPHY

DIRECTORY

HISTORY

POLITICS

RELIGION

ARTS & SOUVENIR ABSTRACT ATLAS

| NAMES               | POST OFFICE   | No. Acres owned | No. Acres Cultivated | School Dist. No. | Sec. No. | No. Miles and Direction from Co. Seat | No. Miles and Direction from P. O. | Appraised Val. Land, Politics, and Religion | TOWNSHIP         | WHERE BORN     | When Born   | Came to this Co. | OCCUPATION |          |
|---------------------|---------------|-----------------|----------------------|------------------|----------|---------------------------------------|------------------------------------|---|------------------|----------------|-------------|------------------|------------|----------|
|                     |               |                 |                      |                  |          |                                       |                                    |   |                  |                |             |                  |            |          |
| Sparks, Samuel      | Cory          | 120             | 6                    | 33               | 13       | SW                                    | 2½                                 | SE  | CSMA Perry       | Vigo county    | 1834        |                  | Farmer     |          |
| Snow, James         | Center Point  | 80              | 5                    | 21               | 14       | SE                                    | 4                                  | SW  | ADAP Sugar Ridge | Ohio           | 1849        | 1852             | Farmer     |          |
| Stewart, J. M.      | Saline City   | 110             | 6                    | 10               | 13       | S                                     | 1                                  | NE  | AOPF Sugar Ridge | Parke county   | 1839        | 1876             | Farmer     |          |
| Sutherland, M. P.   | Conely        |                 | 12                   | 9                | 10       | SW                                    | 2½                                 | W   | BZA Sugar Ridge  | Putnam county  | 1835        | 1866             | Farmer     |          |
| Stevenson, W. T.    | Center Point  | 2½              | 2                    | 9                | 10       | S                                     | 1½                                 | SW  | ANY Sugar Ridge  | Ohio           | 1850        | 1887             | Farmer     |          |
| Storm, Amanda       | Clay City     | 80              | 6                    | 19               | 25       | S                                     | 5                                  | S   | AB-Z Harrison    | Clay county    | 1840        |                  | Miner      |          |
| Staubtcher, Geo     | Brazil        | 158             | 2                    | 6                | ¼        | S                                     | 3                                  | S   | DSFC Jackson     | Bavaria        | 1812        | 1850             | Farmer     |          |
| Stewart, H. K.      | Brazil        | 11              | 3                    | 7                | 3        | SE                                    | 3                                  | SE  | HAO Jackson      | Pennsylvania   | 1847        | 1870             | Farmer     |          |
| Spurgeon, T.        | Brazil        | ¼               | 3                    | 6                | 1        | SE                                    | 1                                  | SE  | AAO Jackson      | Indiana        | 1870        |                  | Miner      |          |
| Stearley, George    | Stearleyville | 200             | 8                    | 27               | 9        | SE                                    |                                    |   | DPHL Jackson     | Germany        | 1844        | 1854             | Farmer     |          |
| Stepler, Jacob      | Coal City     | 35              | 5                    | 21               | 26       | S                                     | 4                                  | SW  | HSD Harrison     | Ohio           | 1838        | 1853             | Farmer     |          |
| Steuerwald, V       | Center Point  | 80              | 3                    | 35               | 10       | SE                                    | 3                                  | NE  | BFLG Jackson     | Ohio           | 1852        | 1853             | Farmer     |          |
| Steuerwald, Peter   | Stearleyville | 120             | 40                   | 7                | 12       | SE                                    | 2½                                 | SE  | BDGL Jackson     | Clay county    | 1855        |                  | Farmer     |          |
| Stigler, S. M.      | Stearleyville | 205             | 7                    | 36               | 10       | SE                                    | 1½                                 | E   | DESL Jackson     | Clay county    | 1863        |                  | Farmer     |          |
| Stearly, Tobias     | Asherville    | 4               | 7                    | 26               | 11       | SE                                    | 3½                                 | SE  | HHM Jackson      | Clay county    | 1864        |                  | Farmer     |          |
| Steuerwald, J. B.   | Stearleyville | 120             | 7                    | 26               | 10       | SE                                    | 1                                  | E   | AFGL Jackson     | Clay county    | 1857        |                  | Farmer     |          |
| Stearley, W. F.     | Stearleyville | 80              | 8                    | 27               | 10       | SE                                    | ½                                  | E   | CSHL Jackson     | Clay county    | 1871        |                  | Farmer     |          |
| Stout, John         | Conely        | 80              | 14                   | 17               | 20       | S                                     | 5                                  | W   | SO Harrison      | Clay county    | 1859        |                  | Farmer     |          |
| Slater, Jarvis      | Center Point  | 40              | 1                    | 1                | 7        | S                                     | 3                                  | W   | ABRA Perry       | England        | 1840        | 1878             | Farmer     |          |
| Stewart, John       | Brazil        | 40              | 1                    | 32               | ¼        | E                                     | ¼                                  | E   | ASRP Brazil      | Ohio           | 1826        | 1841             | Farmer     |          |
| Stewart, Robert T   | Brazil        | 40              | 1                    | 32               | ¼        | E                                     | ¼                                  | E   | ABRP Brazil      | Clay county    | 1864        |                  | Miner      |          |
| Stearley, Isaac     | Bowling Green | 240             | 7                    | 36               | 17       | SE                                    | 3                                  | S   | ABSAT Washington | Ohio           | 1835        | 1859             | Farmer     |          |
| Stevens, J. E.      | Bowling Green | 130             | 7                    | 31               | 18       | SE                                    | 3                                  | S   | FMCK Washington  | Clay county    | 1849        |                  | Farmer     |          |
| Stevens, J. B.      | Bowling Green | 13              | 15                   | 8                | 7        | SE                                    | 3                                  | S   | FSD Washington   | Owen county    | 1857        | 1889             | Farmer     |          |
| Skelton, J.         | Bowling Green | 5½              | 8                    | 32               | 18       | SE                                    | 3½                                 | SE  | EFX Washington   | Indiana        | 1833        | 1890             | Farmer     |          |
| Skelton, William A  | Bowling Green |                 | 73                   |                  | 15       | SE                                    | ¼                                  | E   | SSD Washington   | Putnam county  | 1858        | 1891             | Farmer     |          |
| Stwall, N. D.       | Bowling Green | 60              | 7                    | 26               | 7        | SE                                    | 3                                  | S   | BSAA Washington  | Owen county    | 1860        | 1861             | Farmer     |          |
| Stevens, Joho A     | Bowling Green | 80              | 20                   | 7                | 2        | SE                                    | 4                                  | S   | PSFA Washington  | Owen county    | 1866        | 1888             | Farmer     |          |
| Steadman, J. W.     | Staunton      | 1               | 2                    | 17               | 5        | SW                                    | 1½                                 | W   | AFA Posey        | Clay county    | 1854        |                  | Miner      |          |
| Steadman, William H | Staunton      | 40              | 2                    | 17               | 5        | SW                                    | 1½                                 | W   | HCB Posey        | Ohio           | 1832        | 1849             | Farmer     |          |
| Stickle, Jacob      | Staunton      | 41              | 3                    | 32               | 8        | SW                                    | 4                                  | W   | EHA Posey        | Ohio           | 1836        | 1891             | Farmer     |          |
| Steadman, C. P.     | Staunton      |                 | 1                    | 1                | 7        | ¼                                     | W                                  | 1½  | W                | ACX Posey      | Clay county | 1866             |            | Miner    |
| Stallcup, J. W.     | Carbon        | 44              | 28                   | 3                | 16       | 6                                     | NE                                 | 3   | SE               | AASZ Van Buren | Clay county | 1850             |            | Farmer   |
| Stallcup, Jane      | Carbon        | 28              | 3                    | 16               | 6        | NE                                    | 3                                  | SE  | HND Van Buren    | Kentucky       | 1821        | 1854             |            |          |
| Stroup, Henry       | Staunton      | 8               | 5                    | 21               | 5        | SW                                    | ¼                                  | S   | FAD Posey        | Ohio           | 1858        | 1879             | Miner      |          |
| Stewart, John H     | Staunton      |                 | 1                    | 6                | 9        | 4                                     | SW                                 | ¼   | W                | ERY Posey      | Clay county | 1861             |            | Engineer |
| Stallcup, G. W.     | Lena          | 40              | 10                   | 13               | 8        | NE                                    | 3                                  | SE  | ASCP Van Buren   | Clay county    | 1832        |                  | Farmer     |          |
| Stallcup, D. J.     | Lena          | 40              | 20                   | 1                | 12       | 9                                     | NE                                 | 3   | SE               | HAV Van Buren  | Illinois    | 1854             | 1889       | Farmer   |
| Stevenson, J. K.    | Carbon        |                 | 4                    | 4                | 7        | NE                                    | 1                                  | E   | SV Van Buren     | Scotland       | 1839        | 1872             | Farmer     |          |
| Stevenson, N        | Carbon        | 2-5             | 4                    | 4                | 7        | NE                                    | 1                                  | E   | BSA Van Buren    | England        | 1842        | 1860             | Miner      |          |
| Stephens, William   | Coffee        |                 | 56                   | 7                | 9        | 30                                    | S                                  | 1   | SE               | CP Lewis       | Van Buren   | 1830             |            | Farmer   |
| Stark, A. J.        | Coffee        | 19              | 7                    | 9                | 30       | S                                     | 1                                  | SE  | BMP Lewis        | Washington     | 1820        | 1830             | Farmer     |          |
| Strome, John        | Coffee        | 61              | 7                    | 16               | 31       | S                                     | 1½                                 | SE  | ABMY Lewis       | Ohio           | 1850        | 1852             | Farmer     |          |
| Strome, Sam         | Coffee        | 40              | 7                    | 16               | 31       | S                                     | 1                                  | SE  | HCV Lewis        | Clay county    | 1864        |                  | Farmer     |          |
| Stoops, W. P.       | Coffee        | 40              | 7                    | 21               | 33       | S                                     | 2                                  | S   | HSD Lewis        | Clay county    | 1847        |                  | Farmer     |          |
| Stoops, R. N.       | Alum Cave     | 7½              | 6                    | 20               | 30       | S                                     | 1½                                 | E   | ASD Lewis        | Clay county    | 1854        |                  | Farmer     |          |
| Sills, Henry        | Coffee        | 20              | 7                    | 21               | 33       | S                                     | 2                                  | SE  | CCP Lewis        | Indiana        | 1848        | 1868             | Farmer     |          |

Handwritten text, likely bleed-through from the reverse side of the page, visible along the right edge.



# ENCYCLOPÆDIC DIRECTORY.

BIOGRAPHY

DIRECTORY

HISTORY

POLITICS

RELIGION

| NAMES                | POST OFFICE   | No. Acres<br>returned | No. Acres<br>owned | School<br>Dist. No. | Sec. No. | No. Miles<br>and<br>Direction<br>from<br>Co. Seat | No. Miles<br>and<br>Direction<br>From P. O. | Appraised<br>Val. Land,<br>Politics<br>and<br>Religion | TOWNSHIP        | WHERE BORN | When<br>Born | Came<br>to<br>this<br>Co. | OCCUPATION |
|----------------------|---------------|-----------------------|--------------------|---------------------|----------|---|---|--|-----------------|------------|--------------|---------------------------|------------|
|                      |               |                       |                    |                     |          |   |   |  |                 |            |              |                           |            |
| Stevenson, U. Z      | Coffee        | 45                    | 6                  | 28                  | 30 S     | 3 S   | FCP   | Lewis  | Morgan county   | 1843       | 1869         | Farmer                    |            |
| Stark, S. V          | Coffee        | 56                    | 4                  | 20                  | 30 S     | 1½ S  | ASM   | Lewis  | Kentucky        | 1827       | 1830         | Farmer                    |            |
| Stark, Rachel        | Coffee        | 80                    | 7                  | 20                  | 30 S     | 1 S   | AEM   | Lewis  | Vigo county     | 1842       | 1866         | Farmer                    |            |
| Stout, Albert        | Coffee        | 80                    | 8                  | 20                  | 30 S     | 1½ W  | AEBX  | Lewis  | Sullivan county | 1834       | 1871         | Farmer                    |            |
| Strahla, William     | Coffee        | 140                   | 8                  | 30                  | 30 S     | 1 E   | CSCZ  | Lewis  | Kentucky        | 1850       | 1855         | Farmer                    |            |
| Stout, J. M          | Coffee        | 2                     | 11                 | 8                   | 30 S     | ¾ W   | ASMX  | Lewis  | Ohio            | 1835       | 1855         | Farmer                    |            |
| Strome, Dave.        | Coffee        | 2                     | 11                 | 9                   | 30 S     | ½ E   | SCD   | Lewis  | Ohio            | 1855       | 1855         | Farmer                    |            |
| Stark, O. F., Jr     | Coffee        | 12                    | 20                 | 7                   | 30 S     | ¾ E   | ASMP  | Lewis  | Greene county   | 1838       | 1865         | Farmer                    |            |
| Stewart, E.          | Wartz         | 27                    | 7                  | 9                   | 30 S     | ¾ E   | HSP   | Lewis  | Vigo county     | 1847       | 1865         | Farmer                    |            |
| Stewart, Joe         | Wartz         |                       |                    | 25 S                |          | 2 E   | RD  | Lewis  |                 |            |              | Farmer                    |            |
| Stewart, J           | Coffee        | 6                     | 14                 | 30                  | 30 S     | 3 SE  | RN  | Lewis  | Indiana         | 1860       |              | Farmer                    |            |
| Straley, William     | Coffee        | 80                    | 7                  | 9                   | 30 S     | 2 E   | ADRN  | Lewis  | Indiana         | 1865       |              | Farmer                    |            |
| Stark, E. M          | Coffee        | 70                    | 7                  | 9                   | 31 S     | 2 N   | ACRP  | Lewis  | Indiana         | 1842       | 1873         | Farmer                    |            |
| Stewart, Mary E.     | Brazil        | 80                    | 6                  | 25                  | 3½ NW    | 3½ NW   | BSCD  | Dick Johnson   | Monroe county   | 1830       | 1842         | Farmer                    |            |
| Shnward, W. Z        | Lewis         | 20                    | 25                 | 10                  | 20 22 SW | 5 NE  | JRP   | Lewis  | Ohio            | 1854       | 1877         | Farmer                    |            |
| Stark, Jesse A.      | Lewis         | 40                    | 18                 | 8                   | 6 26 SW  | 2 SE  | HMP   | Lewis  | Clay county     | 1849       |              | Farmer                    |            |
| Stewart, S. D.       | Jasonville    | 50                    | 70                 | 3                   | 32 28 S  | 1½ N  | ABSX  | Lewis  | Indiana         | 1845       |              | Farmer                    |            |
| Stager, J. W         | Jasonville    | 50                    | 70                 | 3                   | 32 28 S  | 1½ N  | ABSX  | Lewis  | Ohio            | 1855       | 1890         | Farmer                    |            |
| Stager, E.           | Jasonville    | 70                    | 10                 | 3                   | 32 29 S  | 1½ N  | AECX  | Lewis  | Sullivan county | 1857       | 1850         | Farmer                    |            |
| Stager, S. W         | Jasonville    | 60                    | 5                  | 3                   | 30 S     | 2 NW  | ASCP  | Lewis  | Sullivan county | 1861       | 1895         | Farmer                    |            |
| Sexton, C. E         | Alum Cave     |                       | 3                  | 3                   | 30 SW    | 2 SE  | ASD   | Lewis  | Vigo county     | 1869       | 1895         | Miner                     |            |
| St. John, William    | Jasonville    | 4                     | 3                  | 32                  | 30 S     | 1 N   | ASA   | Lewis  | Tennessee       | 1835       | 1860         | Farmer                    |            |
| Stoops, L. Q         | Hovesville    | 45                    | 1                  | 36                  | 30 S     | 1 N   | AMD   | Lewis  | Missouri        | 1860       | 1896         | Farmer                    |            |
| Sonnefield, William  | Poland        | 400                   | 3                  | 32                  | 13 SE    | 2½ W  | COOGA                                       | Cass   | Clay county     | 1852       |              | Farmer                    |            |
| Swalley, G. B        | Poland        | 100                   | 1                  | 34                  | 15 SE    | ¾ SE  | CEDA  | Cass   | Clay county     | 1857       |              | Farmer                    |            |
| Stowley, A           | Poland        | 5                     | 40                 | 1                   | 34 15 SE | ¾ SE  | AAA   | Cass   | Clay county     | 1866       |              | Farmer                    |            |
| Stigler, M           | Asherville    | 40                    | 3                  | 19                  | 11 SE    | 4 SE  | BONA  | Cass   | Clay county     | 1870       |              | Farmer                    |            |
| Stigler, West        | Asherville    | 110                   | 40                 | 8                   | 19 11 SE | 4 SE  | BONA  | Cass   | Clay county     | 1870       |              | Farmer                    |            |
| Sparks, Hiram        | Cory          | 15                    | 7                  | 36                  | 14 S     | 4 SE  | BP  | Perry  | Clay county     | 1864       |              | Farmer                    |            |
| Strain, William      | Saline        | 46                    | 7                  | 23                  | 12 SW    | 1½ W  | ISN   | Perry  | Vigo county     | 1858       | 1894         | Farmer                    |            |
| Stoneburner, Clif    | Cory          | 40                    | 5                  | 21                  | 13 SW    | 1½ SE   | IAN   | Perry  | Clay county     | 1865       |              | Farmer                    |            |
| Stoneburner, Arletta | Cory          | 36                    | 5                  | 21                  | 13 SW    | 1½ SE   | AN  | Perry  | New Jersey      | 1833       | 1860         | Farmer                    |            |
| Stoneburner, J. E.   | Saline        | 77                    | 7                  | 23                  | 12 S     | 1½ NW   | ANAN  | Perry  | Ohio            | 1859       | 1860         | Farmer                    |            |
| Stenerwald, P        | Center Point  | 150                   | 8                  | 33                  | 9 SE     | 1½ NW   | CHSL  | Jackson  | Florida         | 1845       | 1853         | Farmer                    |            |
| Stearley, William    | Stearleyville | 80                    | 7                  | 36                  | 9 SE     | ¾ E   | AEGN  | Jackson  | Clay county     | 1860       |              | Farmer                    |            |
| Stearley, John       | Asherville    | 105                   | 8                  | 27                  | 9 SE     | 1½ SE   | BFHM  | Jackson  | Ohio            | 1856       | 1856         | Farmer                    |            |
| Stearley, Fred       | Stearleyville | 80                    | 8                  | 27                  | 9 SE     | 1 NE  | AEHM  | Jackson  | Clay county     | 1862       |              | Farmer                    |            |
| Stoops, R. L         | Prairie       | 1½                    | 9                  | 31                  | 6 S      |   | AQX   | Jackson  | Ohio            | 1837       | 1840         | Minister                  |            |
| Stunkard, George     | Brazil        | 102                   | 219                | 9                   | 30 6 S   | 6 S   | CFSZ  | Jackson  | Clay county     | 1846       |              | Farmer                    |            |
| Stangle, Elizabeth   | Hoosierville  | 23                    | 4                  | 18                  | 4 S      | ½ W   | DFZ   | Jackson  | Pennsylvania    | 1822       | 1836         | Farmer                    |            |
| Stangle, John H      | Hoosierville  | 12                    | 4                  | 18                  | 4 S      | ½ W   | BSZ   | Jackson  | Indiana         | 1854       | 1876         | Labor                     |            |
| Slack, J. E          | Asherville    | 71                    | 60                 | 5                   | 21 6 SE  | 2½ SW   | AFCM  | Jackson  | Clay county     | 1842       |              | Farmer                    |            |
| Stow, George W       | Asherville    | 32                    | 6                  | 13                  | 9 SE     | 3 NE  | ESM   | Jackson  | Clay county     | 1850       |              | Farmer                    |            |
| Stigler, W. T.       | Asherville    | 43                    | 6                  | 24                  | 9 SE     | 2 E   | GSM   | Jackson  | Kentucky        | 1838       | 1836         | Farmer                    |            |
| Stow, William        | Asherville    | 8                     | 15                 | 6                   | 13 10 SE | 3 NE  | ASM   | Jackson  | Putnam county   | 1849       | 1849         | Farmer                    |            |
| Staley, David        | Clay City     | 30                    | 1                  | 6                   | 20 SE    | 4 NE  | CK  | Harrison   | Owen county     | 1855       | 1865         | Farmer                    |            |





# ENCYCLOPÆDIC DIRECTORY.

BIOGRAPHY

DIRECTORY

HISTORY

POLITICS

RELIGION

| NAMES             | POST OFFICE   | No. Acres<br>owned | No. Acres<br>rented | No. Acres<br>School<br>Dist. No. | Sec. No. | No. Miles<br>and<br>Direction<br>from<br>Co. Seat | No. Miles<br>and<br>Direction<br>from<br>P. O. | Appraised<br>Val. Land,<br>Public<br>and<br>Religion | TOWNSHIP        | WHERE BORN    | When<br>Born | Came<br>to this<br>Co. | OCCUPATION |
|-------------------|---------------|--------------------|---------------------|----------------------------------|----------|---|--|--|-----------------|---------------|--------------|------------------------|------------|
| Seiner, Urias     | Clay City     | 80                 | 1                   | 6                                | 20 S     | 4 NE  | BDGD   | Harrison   | Germany         | 1826          | 1854         | Farmer                 |            |
| Seiner, Christ    | Clay City     | 80                 | 1                   | 6                                | 20 SE    | 5 NE  | BAGD   | Harrison   | Germany         | 1817          | 1854         | Farmer                 |            |
| Storm, George     | Clay City     | 120                | 11                  | 26                               | 20 S     | 1 1/2 W   | HLMD   | Harrison   | Ohio            | 1836          | 1858         | Farmer                 |            |
| Storm, George G   | Clay City     | 120                | 11                  | 25                               | 20 S     | 1 1/2 W   | CKMD   | Harrison   | Ohio            | 1836          | 1856         | Farmer                 |            |
| Stroble, Martin   | Clay City     | 56                 | 23                  | 2                                | 12 SE    | 3 SE  | AIEL   | Harrison   | Kentucky        | 1851          | 1872         | Tanner                 |            |
| Schlegel, George  | Clay City     | 80                 | 9                   | 21                               | 20 SW    | 2 NW  | BCSD   | Jackson  | Ohio            | 1827          | 1856         | Carpenter              |            |
| Spurgeon, Oscar   | Clay City     | 80                 | 2                   | 32                               | 24 S     | 3 SE  | SA   | Harrison   | Washington      | 1806          | 1871         | Engineer               |            |
| Steuerwald, J     | Ashboro       | 80                 | 135                 | 3                                | 16 11 SE | 1 E   | COGS   | Sugar Ridge  | Ohio            | 1819          | 1852         | Farmer                 |            |
| Stout, E. T       | Coffee        | 80                 | 8                   | 7                                | 30 S     | 1 1/2 W   | ADBX   | Lewis  | Washington      | 1847          | 1853         | Farmer                 |            |
| Sutton, W. B      | Clay City     | 80                 | 7                   | 7                                | 21 S     | 3 S   | MX   | Harrison   | Clay county     | 1801          | 1851         | Farmer                 |            |
| Sumerlot, W. W    | Clay City     | 80                 | 7                   | 12                               | 24 S     | 4 S   | BDWX   | Harrison   | Ohio            | 1843          | 1865         | Farmer                 |            |
| Sumerlot, J. H    | Clay City     | 40                 | 80                  | 6                                | 19 27 SE | 7 S   | MD   | Harrison   | Queen county    | 1809          | 1867         | Farmer                 |            |
| Sutton, Wallace   | Coal City     | 40                 | 4                   | 10                               | 22 S     | 2 1/2 S   | HSP  | Harrison   | Clay county     | 1802          | 1867         | Farmer                 |            |
| Sutton, John W    | Clay City     | 25                 | 7                   | 19                               | 25 S     | 5 S   | ASSD   | Harrison   | Clay county     | 1854          | 1867         | Farmer                 |            |
| Summers, Jas      | Brazil        | 1                  | 1                   | 1                                | 3 1/2 NE | 3 1/2 NE  | DRB  | Brazil   | Morgan county   | 1822          | 1856         | Farmer                 |            |
| Summers, John     | Brazil        | 1                  | 1                   | 1                                | 2 N      | 2 N   | ARA  | Brazil   | Morgan county   | 1847          | 1856         | Miner                  |            |
| Summers, Jas      | Cardonia      | 160                | 7                   | 19                               | 2 N      | 1 W   | ACV  | Van Buren  | Kentucky        | 1852          | 1857         | Farmer                 |            |
| Summers, L        | Saline City   | 60                 | 7                   | 26                               | 12 SW    | 1 1/2 SE  | HBA  | Perry  | Kentucky        | 1854          | 1876         | Farmer                 |            |
| Sumner, Mrs. Anna | Art           | 13                 | 6                   | 4                                | 10 SW    | 1 1/2 SW  | ACZ  | Perry  | Kentucky        | 1824          | 1859         | Farmer                 |            |
| Swearingen, W. N  | Corey         | 80                 | 6                   | 4                                | 10 SW    | 3 NE  | SA   | Perry  | Ohio            | 1808          | 1879         | Farmer                 |            |
| Swenchart, S      | Staunton      | 4                  | 6                   | 4                                | 4 W      | 1 1/2 N   | ERB  | Posey  | Ohio            | 1828          | 1868         | Laborer                |            |
| Swank, Wm         | Art           | 4                  | 34                  | 8 1/2 SW                         | 4 NW     | AO  | Posey  | Vigo county  | Ohio            | 1841          | 1880         | Farmer                 |            |
| Syster, N. M      | Stearleyville | 33                 | 3                   | 12                               | 13 SE    | 3 SE  | IAA  | Cass   | Clay county     | 1809          | 1859         | Farmer                 |            |
| Syster, D. W      | Stearleyville | 38                 | 1 1/2               | 3                                | 19 11 SE | 2 1/2 E   | DAO  | Cass   | Clay county     | 1858          | 1867         | Farmer                 |            |
| Spence, Peter     | Cardonia      | 1 1/2              | 7                   | 18                               | 3 1/2 NE | 1 1/2 N   | OASV   | Van Buren  | Scotland        | 1867          | 1856         | Miner                  |            |
| Smith, James      | Cardonia      | 1 1/2              | 7                   | 17                               | 4 NE     | 1 1/2 NE  | OOSX   | Van Buren  | Clay county     | 1876          | 1880         | Miner                  |            |
| Sackett, G. M     | Knightsville  | 2                  | 2                   | 2                                | 2 E      | 1 NW  | ORO  | Brazil   | Indiana         | 1852          | 1867         | Miner                  |            |
| Smith, J. M       | Asherville    | 2                  | 120                 | 11                               | 36       | 6 1/2 SE  | 5 NE   | DLXE   | Van Buren       | West Virginia | 1817         | 1873                   | Farmer     |
| Spence, Jane      | Cardonia      | 1                  | 7                   | 17                               | 4 NE     | 1 1/2 NE  | OBDD   | Van Buren  | Scotland        | 1851          | 1860         | Poultryman             |            |
| Shattuck, C. C    | Staunton      | 65                 | 6                   | 4                                | 3 1/2 W  | 1 1/2 N   | CBRO   | Posey  | Vigo county     | 1836          | 1890         | Farmer                 |            |
| Stewart, J. W     | Brazil        | 1                  | 1                   | 1                                | 1/2 E    | 1/2 E   | XBO  | Brazil   | Brazil          | 1838          | 1867         | Farmer                 |            |
| Stewart, George L | Brazil        | 1                  | 1                   | 1                                | 1 E      | 1 E   | OAA  | Brazil   | Kentucky        | 1860          | 1868         | Carpenter              |            |
| Stewart, Charles  | Brazil        | 1                  | 1                   | 1                                | 1 E      | 1 E   | ORO  | Brazil   | Brazil          | 1854          | 1867         | Blacksmith             |            |
| Sharp, J. F       | Center Point  | 40                 | 2                   | 5                                | 8 S      | 1 1/2 W   | HAP  | Sugar Ridge  | Tennessee       | 1858          | 1872         | Miner                  |            |
| Tarvin, N. R      | Brazil        | 40                 | 6                   | 33                               | 3 W      | 3 W   | HOE  | Dick Johnson   | Vigo county     | 1853          | 1872         | Farmer                 |            |
| Tarvin, A. M      | Coal Bluff    | 59                 | 16                  | 6                                | 3 NW     | 2 E   | AOCE   | Dick Johnson   | Ohio            | 1848          | 1867         | Farmer                 |            |
| Taylor, A. H      | Carbon        | 80                 | 4                   | 4                                | 6 NE     | 2 SE  | BOCE   | Van Buren  | Morgan county   | 1829          | 1853         | Farmer                 |            |
| Taylor, George W  | Carbon        | 140                | 1                   | 4                                | 8 NE     | 1 SE  | CLSP   | Van Buren  | York county, Pa | 1831          | 1853         | Farmer                 |            |
| Taylor, Estale    | Poland        | 67 1/2             | 1                   | 9                                | 16 SE    | 1 1/2 SE  | CGA  | Washington   | Ohio            | 1837          | 1867         | Farmer                 |            |
| Tapp, J. H        | Bowling Green | 80                 | 2                   | 5                                | 16 SE    | 2 NE  | AGGM   | Washington   | Union county    | 1841          | 1841         | Farmer                 |            |
| Tapp, Frank       | Poland        | 307                | 1                   | 12                               | 16 SE    | 1 S   | BOEGA  | Cass   | Dayton, Ohio    | 1833          | 1844         | Farmer                 |            |
| Tapp, W. R        | Poland        | 12                 | 1                   | 28                               | 16 SE    | 1 1/2 N   | OGA  | Cass   | Clay county     | 1873          | 1867         | Farmer                 |            |
| Targett, Sarah    | Prairie       | 40                 | 9                   | 30                               | 6 S      | 1 1/2 N   | FCZ  | Jackson  | England         | 1842          | 1870         | Farmer                 |            |
| Targett, From     | Clay City     | 15                 | 6                   | 9                                | 23 S     | 3 SE  | PSX  | Harrison   | Scotland        | 1856          | 1856         | Miner                  |            |
| Taylor, Charles   | Clay City     | 15                 | 11                  | 19                               | 20 S     | 2 W   | OAD  | Harrison   | Clay county     | 1854          | 1867         | Farmer                 |            |
| Taylor, Isaac     | Saline City   | 3 1/2              | 7                   | 25                               | 12 S     | 1 1/2 S   | AZA  | Sugar Ridge  | Putnam county   | 1872          | 1876         | R. R. Con't            |            |
| Thomas, K         | Poland        | 105                | 3                   | 19                               | 12 SE    | 3 NE  | ZAO  | Cass   | Clay county     | 1866          | 1867         | Farmer                 |            |



# ENCYCLOPÆDIC DIRECTORY.

BIOGRAPHY | DIRECTORY | HISTORY | POLITICS | RELIGION

| NAMES             | POST OFFICE  | No. Acres owned | No. Acres rented | School Dist. No. | Sec. No. | No. Miles and Direction from Co. Seat | No. Miles and Direction from P. O. | Appraised Val. Land, Politics and Religion | TOWNSHIP          | WHERE BORN | When Born | Came to this Co. | OCCUPATION |
|-------------------|--------------|-----------------|------------------|------------------|----------|---------------------------------------|------------------------------------|--|-------------------|------------|-----------|------------------|------------|
| Thomas, Marion    | Saline City  | 40              | 5                | 10               | 14 S     | 3 SW                                  | ERA                                | Perry                                      | Green county      | 1858       | 1859      | Farmer           |            |
| Thomas, S. M.     | B. Green     | 5               | 11               | 12               | SE       | 2 NW                                  | OFB                                | Washington                                 | Clay county       | 1844       | 1844      | Farmer           |            |
| Triplett, John    | Harmony      | 161             | 12               | 2 1/2            | E        | 1 W                                   | BOCA                               | Van Buren                                  | Ohio              | 1832       | 1859      | Farmer           |            |
| Thomas, Hannah    | Hoosierville |                 | 8                | 14               | 2 1/2 S  | 1 1/2 W                               | ORZ                                | Posey                                      | Wales             | 1847       | 1866      | Farmer           |            |
| Thompson, R. S.   | Carbon       | 50              | 6                | 8                | 5 NE     | 1 S                                   | AIHAI                              | Van Buren                                  | Kentucky          | 1852       | 1868      | Farmer           |            |
| Thornton, R. C.   | Hoosierville |                 | 2                | 32               | 28 S     | 2 NW                                  | ASP                                | Lewis                                      | Indiana           | 1843       |           | Farmer           |            |
| Thomas, J.        | Carbon       | 20              | 5                | 5                | 5 NE     | 1/2 SE                                | OHSV                               | Van Buren                                  | Wales             | 1861       | 1879      | Miner            |            |
| Tipton, B.        | Turner       | 4 1/2           | 7                | 12               | 2 1/2 SW | 1 E                                   | HFC                                | Posey                                      | Kentucky          | 1858       | 1862      | Miner            |            |
| Tipton, H.        | Turner       | 40              | 7                | 11               | 2 1/2 SW | 1 E                                   | AJFA                               | Posey                                      | Kentucky          | 1832       | 1862      | Miner            |            |
| Tiefel, J. L.     | Staunton     | 320             | 5                | 27               | 7 SW     | 1 1/2 SE                              | AFXNB                              | Posey                                      | Germany           | 1839       | 1857      | Farmer           |            |
| Tiefel, Jno       | Staunton     | 80              | 5                | 27               | 7 SW     | 3 SE                                  | BDHD                               | Posey                                      | Germany           | 1830       | 1857      | Farmer           |            |
| Tiefel, Henry     | Staunton     |                 | 5                | 27               | 7 SW     | 3 SE                                  | OHD                                | Posey                                      | Clay county       | 1870       |           | Farmer           |            |
| Tiefel, Daniel    | Staunton     | 100             | 5                | 22               | 7 SW     | 1 1/2 SE                              | OHD                                | Posey                                      | Clay county       | 1861       |           | Farmer           |            |
| Tiefel, Fred      | Brazil       | 200             | 6                | 3                | 2 1/4 W  | 2 1/4 W                               | BXHE                               | Posey                                      | Clay county       | 1863       |           | Farmer           |            |
| Tiefel, J. H.     | Brazil       | 289             | 6                | 4                | 2 1/4 W  | 1 1/2 W                               | HXHE                               | Posey                                      | Germany           | 1835       | 1855      | Farmer           |            |
| Tiffey, W. H.     | Cory         | 120             | 4                | 17               | 12 SW    | 1 1/2 NW                              | CFOP                               | Perry                                      | Germany           | 1857       |           | Farmer           |            |
| Tiller, Milton    | Asherville   | 80              | 3                | 19               | 10 SE    | 3 SE                                  | ABBO                               | Cass                                       | Clay county       | 1838       |           | Farmer           |            |
| Tiller, Wm. N.    | Center Point | 23              | 5                | 27               | 14 SE    | 4 S                                   | CBP                                | Sugar Ridge                                | Clay county       | 1845       |           | Farmer           |            |
| Tipton, L. E.     | Martz        | 41              | 9                | 6                | 22 S     | 2 S                                   | PKSX                               | Harrison                                   | Clay county       | 1860       |           | Farmer           |            |
| Travis, J. W.     | Clay City    | 120             | 11               | 9                | 20 S     | 1/2 NE                                | BBSA                               | Harrison                                   | Ohio              | 1852       | 1873      | Trader           |            |
| Tribble, Ed.      | Connelly     |                 | 15               | 7                | 16 S     | 1 W                                   | ONX                                | Harrison                                   | Clay county       | 1866       |           | Tanner           |            |
| Trout, J. A.      | Prairie      | 19              | 9                | 31               | 6 S      |                                       | ECL                                | Jackson                                    | Pennsylvania      | 1862       | 1863      | Teacher          |            |
| Truell, Philip    | Knightsville | 80              | 2                | 10               | 6 SE     | 4 SE                                  | ATSK                               | Jackson                                    | Pennsylvania      | 1857       | 1865      | Farmer           |            |
| Truell, Mrs       | Harmony      | 80              | 2                | 3                | 5 SE     | 2 SE                                  | BKAZ                               | Jackson                                    | Ohio              | 1832       | 1858      | Farmer           |            |
| Trouba, Benj      | Brazil       |                 | 1/2              | 1                | 3 NE     | 1/2 NE                                | EHP                                | Brazil                                     | Germany           | 1850       | 1893      | Miner            |            |
| Triplett, Rebecca | Brazil       | 79              |                  |                  | 2 1/2 N  | 2 1/2 N                               | CBAZ                               | Brazil                                     | Ohio              | 1831       | 1840      | Farmer           |            |
| Trostry, J. Allen | Staunton     | 5               | 5                | 2                | 17 S     | 5 SW                                  | BRB                                | Posey                                      | Morgan county     | 1848       | 1885      | Silversmith      |            |
| Trusty, Wm        | Staunton     | 5               | 5                | 2                | 17 S     | 5 SW                                  | BRB                                | Posey                                      | Morgan county     | 1873       | 1885      | Farming          |            |
| Troust, C. W.     | Staunton     | 10              | 9                | 35               | 6 SW     | 4 SE                                  | ORB                                | Posey                                      | Clay county       | 1871       |           | Farmer           |            |
| Trout, Wm.        | Staunton     | 100             | 4                | 27               | 7 SW     | 3 SE                                  | ENRD                               | Posey                                      | Germany           | 1824       | 1865      | Farmer           |            |
| Turner, Henry     | Turner       |                 | 1                | 7                | 9        | 2 1/2 SW                              | ORO                                | Posey                                      | Clay county       | 1868       |           | Miner            |            |
| Tribble, J. T.    | Turner       |                 | 1                | 7                | 9        | 2 1/2 SW                              | ORO                                | Posey                                      | Clay county       | 1848       |           | Farmer           |            |
| Trinkle, James    | Alum Cave    |                 | 1                | 6                | 24 S     | 1/2 E                                 | AEA                                | Lewis                                      | Clay county       | 1874       |           | Saloonist        |            |
| Trinkle, Lee      | Coffee       | 100             | 11               | 16               | 30 S     | 3 1/2 E                               | BSMG                               | Lewis                                      | Washington county | 1843       | 1848      | Farmer           |            |
| Triplett, Wm      | Brazil       | 30              | 4                | 24               | 3 1/2 NW | 3 1/2 NW                              | IGD                                | Dick Johnson                               | Ohio              | 1848       |           | Farmer           |            |
| Toney, Isaac      | Carbon       | 20              | 5                | 5                | 6 NE     | 1 SE                                  | OGA                                | Van Buren                                  | Perry county      | 1852       | 1880      | Farmer           |            |
| Torbert, L. W.    | Brazil       | 21              | 4                | 1                | 24 N     | 2 N                                   | DRP                                | Brazil                                     | Ohio              | 1847       | 1855      | Teamster         |            |
| Torbert, J. H.    | Brazil       | 21              | 4                | 1                | 17 N     | 1 N                                   | AARP                               | Brazil                                     | Ohio              | 1843       | 1855      | Farmer           |            |
| Torbert,          | Brazil       | 52              | 1                | 1                | 1 N      | 1 N                                   | CXRP                               | Brazil                                     | Ohio              | 1850       | 1845      | Farmer           |            |
| Truggle, C. P.    | Saline City  |                 | 1                | 8                | 14 S     | 2 S                                   | OZA                                | Sugar Ridge                                | Putnam            | 1873       | 1895      | Farmer           |            |
| Tecker, Sol       | Cory         | 120             |                  |                  | 14 S     | 2 S                                   | OSX                                | Perry                                      | Vigo county       | 1837       |           | Farmer           |            |
| Tuttle, Robert    | Saline City  | 20              | 7                | 16               | 12 SW    | 1 NW                                  | CMN                                | Perry                                      | Ohio              | 1841       | 1875      | Farmer           |            |
| Turner, J. R.     | Cory         | 148             | 3                | 6                | 12 SW    | 4 NW                                  | DKFA                               | Perry                                      | Vigo county       | 1846       | 1855      | Farmer           |            |
| Turner, Frank     | Brazil       |                 | 40               |                  | 1 1/2 NW | 1 1/2 NW                              | BXRA                               | Brazil                                     | Ohio              | 1874       | 1881      | Butcher          |            |
| Turner, Wm        | Staunton     | 140             | 3                | 29               | 9 SW     | 5 SW                                  | CAFP                               | Posey                                      | Clay county       | 1842       |           | Farmer           |            |
| Turner, J. A.     | Carbon       | 28              | 24               | 2                | 3 NE     | 3 1/2 E                               |                                    | Van Buren                                  | Clay county       | 1869       |           | Farmer           |            |
| Turley, F. M.     | Coffee       | 16              | 3                | 15               | 30 S     | 3 SE                                  | CSD                                | Lewis                                      | Indiana           |            |           | Farmer           |            |

ARTS  
 SOUVENIR  
 ABSTRACT  
 ATLAS



# ENCYCLOPEDIA DIRECTORY

BIOGRAPHY

DIRECTORY

HISTORY

POLITICS

RELIGION

| NAMES            | POST OFFICE   | No. Acres owned | No. Acres rented | No. Acres School Land No. | Sec. No. | No. Miles and Direction from Co. Seat | No. Miles and Direction From P. O. | Appraised Val., Land, Politics and Religion | TOWNSHIP       | WHERE BORN | When Born | Came to this Co. | OCCUPATION |
|------------------|---------------|-----------------|------------------|---------------------------|----------|---------------------------------------|------------------------------------|---|----------------|------------|-----------|------------------|------------|
| Teany, Wm        | Poland        | 3               | 24               | 3                         | 19       | 13 SE                                 | 3 1/2 NE                           | IGA Cass                                    | Ohio           | 1842       | 1841      | Blacksmith       |            |
| Tressel, L. D.   | Poland        | 163             | 1                | 27                        | 16       | 16 SE                                 | 1/2 N                              | OODA Ohio                                   | Ohio           | 1855       | 1864      | Farmer           |            |
| Tennisier, H.    | Poland        | 80              | 10               | 1                         | 8        | 18 SE                                 | 2 1/2 S                            | OGA Washington                              | Prussia        | 1828       | 1856      | Farmer           |            |
| Telgis, T. J.    | Jansville     | 5               |                  |                           |          | 32 SW                                 | 2 1/2 W                            | ASII Lewis                                  | Clay county    | 1865       |           | Laborer          |            |
| Tilley, Mary A.  | Asherville    | 40              |                  | 6                         |          | 9 1/2 SE                              | 2 SE                               | AOST Jackson                                | North Carolina | 1840       | 1843      |                  |            |
| Tilley, T. E.    | Asherville    |                 |                  | 6                         |          | 9 1/2 SE                              | 2 SE                               | OOST Jackson                                | Clay county    | 1867       |           | Agent            |            |
| Thomas, J. W.    | Knightsville  |                 |                  |                           |          | 2 E                                   | 1 W                                | ORD Brazil                                  | Kentucky       | 1843       |           | Miner            |            |
| Targett, Jno     | Knightsville  |                 |                  |                           |          | 2 E                                   | 1 W                                | OAY Brazil                                  | England        | 1836       |           | Miner            |            |
| Targett, J. G.   | Knightsville  |                 |                  |                           |          | 2 E                                   | 1 W                                | ORZ Brazil                                  | England        | 1861       | 1880      | Miner            |            |
| Tolson, Ed       | Knightsville  |                 |                  |                           |          | 2 E                                   | 1 W                                | ORZ Brazil                                  | Iowa           | 1858       |           | Miner            |            |
| Cmpleby T.       | Carbon        | 1/2             | 5                | 5                         | 6        | 6 NE                                  | 1/2 N                              | OCSII Van Buren                             | Ohio           | 1870       | 1884      | Miner            |            |
| Unger, John      | Cory          | 11              | 3                | 16                        | 3        | 16 S                                  | 4 1/2 SE                           | ANBA Perry                                  | Germany        | 1836       | 1854      | Farmer           |            |
| Underwood, L. B. | Saline City   | 40              | 4                | 28                        | 14       | 14 SE                                 | 3 E                                | AOFA Sugar Ridge                            | Ohio           | 1844       | 1851      | Farmer           |            |
| Underwood, J. L. | Asherville    | 39              |                  | 21                        | 8        | 8 SE                                  | 1/2 W                              | ATSM Jackson                                | Ohio           | 1838       | 1855      | Farmer           |            |
| Underwood, E.    | Asherville    | 80              |                  | 22                        | 7        | 7 SE                                  | 1/2 W                              | AFFM Jackson                                | Pennsylvania   | 1811       | 1855      | Retired          |            |
| Varley, T. H.    | Staunton      |                 | 98               | 21                        | 6        | 6 SW                                  | 1 1/2 S                            | ORO Posey                                   | New York       | 1853       | 1869      | Farmer           |            |
| Vanness, T. J.   | Staunton      | 42              | 150              | 19                        | 7        | 7 SW                                  | 3 SW                               | ABRA Posey                                  | Ohio           | 1837       | 1868      | Farmer           |            |
| Vanness, J. E.   | Staunton      | 37              | 20               | 30                        | 8        | 8 SW                                  | 4 SW                               | AOSA Posey                                  | Butler county  | 1834       | 1865      | Farmer           |            |
| VanCleve, O. O.  | Art           | 160             |                  | 11                        | 8        | 8 SW                                  | 1 1/2 E                            | DOAP Perry                                  | Clay county    | 1858       |           | Farmer           |            |
| VanCleve, G. W.  | Art           | 60              |                  | 11                        | 8        | 8 SW                                  | 2 N                                | ANP Jackson                                 | Clay county    | 1856       |           | Farmer           |            |
| Varner, Aug      | Conely        | 40              | 26               | 9                         | 2        | 2 S                                   | 2 N W                              | HZP Sugar Ridge                             | Ohio           | 1839       | 1859      | Farmer           |            |
| Veit, Geo.       | Stearlyville  | 40              | 40               | 26                        | 10       | 10 SE                                 | 1 E                                | ORL Jackson                                 | Ohio           | 1859       | 1863      | Farmer           |            |
| Vickroy, W. T.   | Harmony       | 78              | 1                | 1                         | 4        | 4 SE                                  | 3 SE                               | HAN Jackson                                 | Pennsylvania   | 1841       | 1865      | Farmer           |            |
| Vanhorn, B. P.   | Coal City     | 40              | 4                | 3                         | 24       | 24 SE                                 | 2 W                                | AASA Harrison                               | Ohio           | 1852       | 1854      | Farmer           |            |
| Vanhorn, S. A.   | Coal City     | 3               | 4                | 3                         | 24       | 24 SE                                 | 2 W                                | BSA Harrison                                | Clay county    | 1861       |           | Farmer           |            |
| Vanhorn, P. G.   | Martz         | 198             |                  | 9                         | 2        | 2 S                                   | 2 SW                               | COLR Harrison                               | Ohio           | 1839       | 1868      | Farmer           |            |
| Vanhorn, R. M.   | Martz         | 10              |                  | 9                         | 1        | 23 S                                  | 2 SW                               | OBSA Harrison                               | Clay county    | 1865       |           | Farmer           |            |
| Veach, Chas      | Staunton      |                 | 20               | 3                         | 29       | 7 SW                                  | 3 SW                               | OECA Posey                                  | Indianapolis   | 1858       | 1859      | Farmer           |            |
| Vale, Wm         | Cardonia      | 1               | 1/4              | 17                        | 5 1/2    | 5 1/2 NE                              | 1/2 E                              | OCDA Van Buren                              | England        | 1847       | 1881      | Miner            |            |
| Voirey, Simon    | Cardonia      | 1               | 1/4              | 20                        | 3        | 3 NE                                  | 1/2 E                              | BFY Van Buren                               | England        | 1853       | 1875      | Miner            |            |
| Wallace, Wm      | Asherville    | 1 1/2           |                  | 6                         | 14       | 9 SE                                  | 1 1/2 E                            | OCZ Jackson                                 | Scotland       | 1844       | 1870      | Miner            |            |
| Warkens, Nick    | Hoosierville  | 43              |                  | 4                         | 19       | 3 1/2 S                               | 1 W                                | HEM Jackson                                 | Prussia        | 1848       | 1881      | Farmer           |            |
| Wake, Wm         | Brazil        | 2               |                  | 3                         | 6        | 1/2 SE                                | 1/2 SE                             | Jackson                                     | England        | 1833       | 1865      | Miner            |            |
| Watts, Joseph    | Brazil        | 2               |                  | 3                         | 6        | 1/2 SE                                | 1 SE                               | Jackson                                     | Ohio           | 1841       | 1860      | Mason            |            |
| Warner, Louis    | Clay City     | 150             |                  | 8                         | 6        | 2 S                                   | 3 SE                               | CCHR Harrison                               | Germany        | 1831       | 1853      | Farmer           |            |
| Wagstaff, J. O.  | Coal City     | 180             |                  | 5                         | 15       | 24 SE                                 | 1 SW                               | BHSR Harrison                               | Indiana        | 1826       | 1855      | Farmer           |            |
| Walker, W. H.    | Clay City     | 60              |                  | 14                        | 19       | 20 S                                  | 1 1/2 N                            | BOPY Harrison                               | Ohio           | 1837       | 1868      | Farmer           |            |
| Waldbasar, C. A. | Center Point  |                 | 89               | 27                        | 13       | 13 S                                  | 3 S                                | GA Sugar Ridge                              | Germany        | 1846       | 1884      | Farmer           |            |
| Walden, J. H.    | Saline City   |                 | 14               | 25                        | 15       | 15 SE                                 | 4 SW                               | BZA Sugar Ridge                             | Putnam county  | 1862       | 1894      | Farmer           |            |
| Walker, E. T.    | Center Point  |                 | 57               | 6                         | 15       | 15 SE                                 | 1 SW                               | OFP Sugar Ridge                             | Clay county    | 1838       | 1860      | Farmer           |            |
| Wagner, E. W.    | Art           |                 |                  | 6                         | 15       | 10 SW                                 | 1 1/2 SW                           | FBA Perry                                   | North Carolina | 1839       | 1840      | Farmer           |            |
| Wagle, Jacob     | Brazil        |                 | 56               | 1                         | 2        | 2 N                                   | 2 N                                | BXKP Brazil                                 | Parke county   | 1839       | 1850      | Farmer           |            |
| Wagoner, Louis   | Brazil        |                 | 1                | 1                         | 2        | 2 N                                   | 2 N                                | BRA Brazil                                  | Martin county  | 1870       | 1894      | Teamster         |            |
| Wagner, H. W.    | Bowling Green | 111             |                  | 10                        | 20       | 16 SE                                 | 1 E                                | ABAS Washington                             | Clay county    | 1848       | 1848      | Plasterer        |            |
| Wagner, Max      | Brazil        |                 |                  |                           |          | 2 S                                   | 2 S                                | AKRX Posey                                  | Clay county    | 1864       |           | Miner            |            |
| Wagner, Mary J.  | Brazil        |                 |                  |                           |          | 2 S                                   | 2 S                                | BKRX Posey                                  | North Carolina | 1836       | 1840      | House Wife       |            |
| Wagner, Peter    | Brazil        |                 | 3                |                           |          | 2 S                                   | 2 S                                | BPZ Posey                                   | Clay county    | 1858       |           | Miner            |            |

1000



# ENCYCLOPÆDIC DIRECTORY.

BIOGRAPHY

DIRECTORY

HISTORY

POLITICS

RELIGION

| NAMES              | POST OFFICE    | No. Acres owned | No. Acres rated | Dist. Val. | School Sec. No. | No. Miles and Direction from Co. Seat | No. Miles and Direction From P. O. | Appraised Val. Land, Politics and Religion | TOWNSHIP       | WHERE BORN | When Born | Came to this Co. | OCCUPATION |
|--------------------|----------------|-----------------|-----------------|------------|-----------------|---------------------------------------|------------------------------------|--|----------------|------------|-----------|------------------|------------|
|                    |                |                 |                 |            |                 |                                       |                                    |  |                |            |           |                  |            |
| Watkins, H. T      | Lewis          | 40              | 9               | 33         | 22              | SW                                    | 3 NE                               | FK Lewis                                   | Clay county    | 1819       |           | Farmer           |            |
| Walters, J         | Jeffersonville | 75              | 5               | 32         | 30              | S                                     | 2 NW                               | AFCD Lewis                                 | Kentucky       | 1845       | 1880      | Farmer           |            |
| Ward, Mrs. Mary    | Eaglesfield    | 36              | 10              | 13         | 8               | NE                                    | 1 W                                | GeZ Van Buren                              | Ohio           | 1872       | 1867      | Farmer           |            |
| Wagle, Frank       | Cardonia       | 50              | 10              | 18         | 21              | 5 NW                                  | 3 SE                               | AC Van Buren                               | Clay county    | 1842       |           | Miner            |            |
| Walten, John       | Coal Bluff     | 30              | 12              | 15         | 5               | NW                                    | 4 NW                               | RE Dick Johnson                            | Clay county    | 1857       |           | Farmer           |            |
| Walker, W. J       | Brazil         | 43              | 6               | 27         | 4               | NW                                    | 4 NW                               | FHH Dick Johnson                           | Missouri       | 1855       | 1860      | Farmer           |            |
| Walker, F. M       | Perth          | 70              | 16              | 3          | 15              | 5 NW                                  | 2 S                                | AERP Dick Johnson                          | Clay county    | 1857       |           | Farmer           |            |
| Webster, A. M      | Coal Bluff     | 30              | 160             | 8          | 9               | 7 NW                                  | 1 E                                | HRN Dick Johnson                           | Clay county    | 1852       |           | Farmer           |            |
| Webster, William   | Coal Bluff     | 158             |                 |            | 4               | 7 NW                                  | 2 NE                               | BBCD Dick Johnson                          | Parke county   | 1836       |           | Farmer           |            |
| Weaver, Frank      | Brazil         | 137             |                 | 6          | 33              | 4 W                                   | 4 W                                | BGRE Dick Johnson                          | Clay county    | 1852       |           | Farmer           |            |
| West, Lee          | Coffee         | 80              | 11              | 10         | 27              | S                                     | 3 NW                               | AHRM Lewis                                 | Illinois       | 1850       | 1868      | Farmer           |            |
| West, T. J         | Coffee         | 60              | 11              | 9          | 30              | S                                     | 2 SW                               | ASMB Lewis                                 |                |            |           | Farmer           |            |
| West, James        | Coffee         | 74              | 11              | 9          | 30              | S                                     | 2 SE                               | ACMB Lewis                                 | Indiana        | 1848       |           | Farmer           |            |
| Wealch, Albert     | Coffee         |                 | 10              | 7          | 26              | S                                     | 1 S                                | ASP Lewis                                  | Clay county    | 1867       |           | Carpenter        |            |
| Welch, James       | Clay City      |                 |                 | 9          | 25              | S                                     | 4 SW                               | DP Lewis                                   | Pennsylvania   | 1870       |           | Farmer           |            |
| Welty, Ephraim     | Brazil         | 22              |                 | 7          | 2               | S                                     | 2 S                                | HPP Posey                                  | Wayne county   | 1844       | 1881      | Farmer           |            |
| Wedel, George      | Brazil         | 80              | 90              | 23         | 5               | SW                                    | 5 SW                               | AGHB Posey                                 | Clay county    | 1864       |           | Farmer           |            |
| Weaver, Henry      | Staunton       | 90              |                 | 21         | 6               | SW                                    | 1 S                                | DXA Posey                                  | Kentucky       | 1840       | 1858      | Farmer           |            |
| West, Martha       | Staunton       | 50              |                 | 17         | 5               | SW                                    | 2 W                                | AARZ Posey                                 | Fayette county | 1829       | 1844      | Farmer           |            |
| West, Charles      | Staunton       |                 | 50              | 17         | 6               | SW                                    | 2 W                                | AARB Posey                                 | Illinois       | 1868       | 1874      | Farmer           |            |
| Weber, Charles     | Cloverland     | 40              |                 | 18         | 7               | SW                                    | 1 S                                | ADFA Posey                                 | Illinois       | 1863       | 1868      | Farmer           |            |
| Weber, J. W        | Staunton       | 6               |                 | 1          | 6               | 6 W                                   | 2 W                                | AFX Posey                                  | Illinois       | 1878       |           | Law Miller       |            |
| West, Ella         | Cloverland     |                 | 1               | 1          | 6               | 6 W                                   | 1 N                                | AFZ Posey                                  | Iowa           | 1872       | 1888      | House Wife       |            |
| Weeks, James L     | Cloverland     |                 |                 | 1          | 6               | 5 SW                                  | 1 N                                | BA Posey                                   | Wigo county    | 1851       | 1861      | Farmer           |            |
| Weber, George F    | Bowling Green  | 45              | 10              | 19         | 15              | SE                                    | 1 SE                               | IGN Washington                             | Missouri       | 1855       | 1890      | Farmer           |            |
| Westfall, Everitt  | Cory           | 80              |                 | 4          | 18              | 14 SW                                 | 1 N                                | AERP Perry                                 | Oswego county  | 1869       | 1893      | Farmer           |            |
| Weaver, Silvin     | Brazil         | 6               |                 | 1          | 25              | E                                     | 1 E                                | AXAY Brazil                                | Ohio           | 1839       | 1848      | Brick Operat'r   |            |
| Weeks, William     | Brazil         | 6               |                 | 1          | 31              | 1 NE                                  | 1 NE                               | AXRB Brazil                                | Germany        | 1852       | 1882      | Miner            |            |
| West, A. J         | Cory           | 203             |                 | 5          | 21              | 13 SW                                 | 1 SE                               | GGMO Perry                                 | Ohio           | 1829       | 1834      | Farmer           |            |
| Wellman, G. H      | Saline City    | 40              | 8               | 2          | 15              | S                                     | 2 SW                               | FP Sugar Ridge                             | Germany        | 1869       | 1889      | Farmer           |            |
| Wellman, H. H      | Saline City    | 80              |                 | 2          | 15              | S                                     | 3 SW                               | ACGA Sugar Ridge                           | Germany        | 1839       | 1882      | Farmer           |            |
| Weber, H. F        | Saline City    | 80              |                 | 8          | 36              | 13 S                                  | 1 S                                | AFFA Sugar Ridge                           | Germany        | 1863       | 1883      | Farmer           |            |
| Werreyer, F. W     | Connelly       | 177             |                 | 14         | 15              | 20 S                                  | 4 SW                               | AOOSD Harrison                             | Germany        | 1844       | 1871      | Farmer           |            |
| Weatherwax, Andrew | Clay City      |                 | 80              | 8          | 32              | 20 S                                  | 1 SE                               | BDSN Harrison                              | Ohio           | 1853       | 1882      | Miner            |            |
| Welty, Martha J    | Clay City      | 400             |                 | 8          | 21              | 21 S                                  | 3 S                                | HKSS Harrison                              | Ohio           | 1845       | 1851      | Farmer           |            |
| Weatherwax, John   | Clay City      | 120             |                 | 6          | 24              | 24 S                                  | 5 S                                | BBER Harrison                              | New York       | 1826       | 1894      | Farmer           |            |
| Willoughby, J. E.  | Brazil         |                 |                 | 3          | 6               | 1 SE                                  | 1 SE                               | CO Jackson                                 | Clay county    | 1860       |           | Painter          |            |
| Willan, John       | Hoosierville   | 40              | 40              | 9          | 30              | 5 S                                   | 1 S                                | GSM Jackson                                | Kentucky       | 1849       | 1860      | Farmer           |            |
| Willan, George     | Hoosierville   | 56              |                 | 4          | 18              | 4 SE                                  | 1 W                                | FSM Jackson                                | England        | 1816       | 1858      | Farmer           |            |
| Wilks, F. M        | Clay county    | 68              |                 | 11         | 25              | 20 S                                  | 2 SW                               | CDFD Harrison                              | Vigo county    | 1841       | 1860      | Farmer           |            |
| Willan, John       | Clay City      | 120             |                 | 8          | 32              | 21 S                                  | 1 SE                               | BEGX Harrison                              | Ohio           | 1838       | 1858      | Farmer           |            |
| Wilson, T. H       | Coal City      | 80              |                 | 5          | 21              | 26 S                                  | 2 SE                               | AFCR Harrison                              | Pennsylvania   | 1839       | 1862      | Farmer           |            |
| Willis, Henry      | Coal City      | 160             |                 | 5          | 21              | 26 S                                  | 2 SW                               | CHSR Harrison                              | New York       | 1833       | 1876      | Farmer           |            |
| Willan, C. A       | Clay City      | 200             |                 | 5          | 32              | 20 S                                  | 1 E                                | FSSX Harrison                              | Oswego county  | 1806       | 1876      | Farmer           |            |
| Witty, D. C        | Ashboro        | 140             |                 | 2          | 7               | 8 S                                   | 1 NW                               | DDAO Sugar Ridge                           | Clay county    | 1845       |           | Farmer           |            |
| Wittington, W. R   | Center Point   | 60              |                 | 2          | 16              | 11 S                                  | 2                                  | BDZ Sugar Ridge                            | Clay county    | 1866       |           | Farmer           |            |
| Wienecke, Henry    | Center Point   | 80              |                 | 5          | 27              | 13 S                                  | 3 S                                | ADGA Sugar Ridge                           | Germany        | 1826       | 1859      | Farmer           |            |



# ENCYCLOPÆDIC DIRECTORY.

BIOGRAPHY

DIRECTORY

HISTORY

POLITICS

RELIGION

| NAMES               | POST OFFICE   | No. Acres owned | No. Acres rented | School Dist. No. | Sec. No. | No. Miles and Direction from Co. Seat | No. Miles and Direction From P. O. | Appraised Val. Land, Politics and Religion | TOWNSHIP     | WHERE BORN     | When Born | Came to this Co. | OCCUPATION |
|---------------------|---------------|-----------------|------------------|------------------|----------|---------------------------------------|------------------------------------|--|--------------|----------------|-----------|------------------|------------|
|                     |               |                 |                  |                  |          |                                       |                                    |  |              |                |           |                  |            |
| Williams, J. C      | Bowling Green | 40              | 14               | 6                | 27       | 13 SE                                 | 3 SW                               | GZZ  | Sugar Ridge  | Clay county    | 1875      |                  | Farmer     |
| Wilson, H. C        | Saline City   | 265             | 40               | 8                | 6        | 14 S                                  | 2 S                                | ECFA                                       | Sugar Ridge  | Vigo county    | 1853      | 1856             | Farmer     |
| Williamson, Charles | Poland        | 300             |                  | 2                | 32       | 16 SE                                 | 3 SE                               | DFAO                                       | Cass         | Clay county    | 1848      |                  | Farmer     |
| Williams, H. H      | Art           | 120             |                  | 1                | 12       | 8 S                                   | 1 E                                | OFCP                                       | Perry        | Clay county    | 1846      |                  | Farmer     |
| Williams, Sarah     | Art           | 160             |                  | 1                | 1        | 8 S                                   | 1 E                                | DHOZ                                       | Perry        | Ohio           | 1818      |                  | House Wife |
| Witty, John         | Cory          | 40              |                  | 4                | 19       | 12 SW                                 | 1 NW                               | AKRD                                       | Perry        | Clay county    | 1873      |                  | Farmer     |
| Wilbur, Joseph      | Brazil        | 4               |                  | 1                | 32       | 1 NE                                  | 1 NE                               | ANCZ                                       | Brazil       | France         | 1857      | 1855             | Miner      |
| Williams, John      | Staunton      | 40              | 40               | 2                | 17       | 7 SW                                  | 2 W                                | AXFP                                       | Posey        | Clay county    | 1867      | 1874             | Farmer     |
| Wickiser, F. M      | Swalls        | 80              | 52               | 3                | 31       | 9 SW                                  | 3 SE                               | HRO  | Posey        | Ohio           | 1846      | 1861             | Farmer     |
| Winn, Phoebe        | Brazil        | 80              | 120              | 1                | 3        | 4 W                                   | 4 W                                | BHOZ                                       | Posey        | Vigo county    | 1841      | 1867             | Farmer     |
| Witty, James H      | Brazil        | 32              | 15               | 9                | 36       | 6 S                                   | 6 S                                | ACRO                                       | Posey        | Clay county    | 1801      |                  | Farmer     |
| Witty, W. S         | Brazil        | 33              | 50               | 9                | 36       | 6 S                                   | 6 S                                | ACRO                                       | Posey        | Clay county    | 1856      |                  | Farmer     |
| Williams, James     | Brazil        | 32              | 20               | 9                | 35       | 7 SW                                  | 7 SW                               | RO   | Posey        | Kentucky       | 1829      | 1895             | Farmer     |
| Wicks, J. H         | Harmony       | 30              |                  | 3                | 21       | 5 NE                                  | 2 N                                | BRZ  | Van Buren    | Indiana        | 1856      |                  | Farmer     |
| Wies, John          | Horseshoe     | 40              |                  | 3                | 35       | 30 S                                  | 1 N                                | DSA  | Lewis        | Indiana        | 1870      |                  | Farmer     |
| Williams, J. F      | Harmony       | 80              |                  | 9                | 15       | 5 NE                                  | 2 N                                | AHFS                                       | Van Buren    | Clay county    | 1851      |                  | Farmer     |
| Williams, W         | Harmony       | 20              | 10               | 23               | 6 NE     | 2 NE                                  | 2 NE                               | EFT  | Van Buren    | Clay county    | 1863      |                  | Miner      |
| Williams, Mary J    | Harmony       | 35              | 10               | 23               | 5 NE     | 2 NE                                  | 2 NE                               | DFO  | Van Buren    | North Carolina | 1820      | 1835             | Farmer     |
| Wilson, Sam         | Harmony       | 120             |                  | 9                | 15       | 5 NE                                  | 2 N                                | BCFZ                                       | Van Buren    | Tennessee      | 1827      |                  | Farmer     |
| Willis, C. G        | Carbon        | 70              |                  | 10               | 23       | 7 NE                                  | 4 NE                               | AASI                                       | Van Buren    | Clay county    | 1844      |                  | Farmer     |
| Wilson, J. A        | Carbon        |                 | 3-5              | 5                | 8        | 5 NE                                  | 1 S                                | DSV  | Van Buren    | Clay county    | 1864      |                  | Miner      |
| Wilson, J. A. Sr    | Carbon        |                 |                  | 5                | 7        | 5 NE                                  | ½ S                                | ASI  | Van Buren    | Clay county    | 1854      |                  | Miner      |
| Winn, J. A. Sr      | Brazil        | 283             |                  | 4                | 13       | 3 NW                                  | 3 NW                               | FAND                                       | Diek Johnson | Ohio           | 1845      | 1856             | Farmer     |
| Winn, J. A. Jr      | Perth         | 249             |                  | 15               | 6 NW     | 2 SW                                  | 2 SW                               | CHAY                                       | Diek Johnson | New York       | 1835      | 1855             | Farmer     |
| Whitecotten, Perry  | Brazil        |                 | 107              | 6                | 33       | 3 NW                                  | 3 NW                               | BGRS                                       | Diek Johnson | Vigo county    | 1864      | 1889             | Farmer     |
| Whisler, John       | Brazil        | 5               |                  | 7                | 1        | 1 S                                   | 1 S                                | BFD  | Posey        | Ohio           | 1825      | 1870             | Farmer     |
| White, C. E         | Brazil        | 5               | 10               | 7                | 12       | 2 SW                                  | 2 SW                               | FCY  | Posey        | Vigo county    | 1853      | 1888             | Gardener   |
| Whallon, C          | Staunton      | 160             |                  | 3                | 32       | 9 SW                                  | 5 SW                               | AERA                                       | Posey        | Ohio           | 1828      | 1854             | Farmer     |
| Whallon, Rudolph    | Staunton      |                 | 160              | 3                | 32       | 9 SW                                  | 5 SW                               | AFRA                                       | Posey        | Clay county    | 1864      |                  | Farmer     |
| Whallon, Joseph     | Staunton      |                 | 160              | 3                | 32       | 9 SW                                  | 5 SW                               | AERA                                       | Posey        | Clay county    | 1853      |                  | Farmer     |
| Whetsel, F. P       | Center Point  | 36              |                  | 2                | 8        | 8 S                                   | ½ W                                | HCA  | Sugar Ridge  | Hancock county | 1852      | 1854             | Miner      |
| Whited, A. A        | Connelly      | 40              | 8                | 11               | 15 S     | 3 W                                   | 3 W                                | ZA   | Sugar Ridge  | Shelby county  | 1839      | 1850             | Farmer     |
| Whaley, G. H        | Connelly      | 20              | 9                | 11               | 15 S     | 1 W                                   | 1 W                                | ZA   | Sugar Ridge  | Kentucky       | 1842      | 1876             | Farmer     |
| Whitid, R. C        | Connelly      |                 | 15               | 7                | 15 S     | 2 E                                   | 2 E                                | RD   | Harrison     | Clay county    | 1869      |                  | Farmer     |
| White, Paris        | Clay City     | 100             |                  | 31               | 14       | 20 S                                  | 4 NW                               | EOCX                                       | Harrison     | Clay county    | 1865      |                  | Farmer     |
| White, William      | Clay City     | 60              |                  | 31               | 14       | 20 S                                  | 4 NW                               | COSX                                       | Harrison     | Clay county    | 1864      |                  | Farmer     |
| White, Ben. M       | Stanton       | 80              |                  | 5                | 21       | 5 SW                                  | 1 S                                | DXRO                                       | Posey        | Ohio           | 1844      | 1868             | Farmer     |
| Williams, Geo. W    | Stanton       | 50              |                  | 6                | 10       | 4 W                                   | 1 N                                | BEAB                                       | Posey        | Clay county    | 1866      |                  | Farmer     |
| White, Jacob        | Clay City     | 100             |                  | 8                | 9        | 20 S                                  | 1 E                                | ESSX                                       | Harrison     | Clay county    | 1836      |                  | Farmer     |
| White, John         | Clay City     | 80              |                  | 8                | 9        | 20 S                                  | 1 E                                | BSSX                                       | Harrison     | Clay county    | 1866      |                  | Farmer     |
| White, Sam          | Coal City     | 1               |                  | 3                | 4        | 23 S                                  | 3 NW                               | BSA  | Harrison     | Clay county    | 1868      |                  | Laborer    |
| White, Louis        | Clay City     | 73              |                  | 11               | 24       | 18 S                                  | 2 NW                               | BBPN                                       | Harrison     | Clay county    | 1848      |                  | Farmer     |
| White, John A       | Clay City     | 8               |                  | 11               | 19       | 20 S                                  | 1 W                                | AOSR                                       | Harrison     | Clay county    | 1850      | 1856             | Farmer     |
| Whitmer, John       | Clay City     | 40              |                  | 11               | 30       | 20 S                                  | 1 W                                | AHSR                                       | Harrison     | Ohio           | 1850      |                  | Farmer     |
| Whittington, W. A   | Brazil        |                 |                  | 6                | 11       | SE                                    | 11 SE                              | CO   | Jackson      | Clay county    | 1870      |                  | Carpenter  |
| Whittington, J. E   | Horseshoe     | 160             |                  | 4                | 20       | 4 S                                   | ½ S                                | FM   | Jackson      | Clay county    | 1845      |                  | Farmer     |
| Wools, Ferd         | Brazil        |                 |                  | 1                | 7        | 1 S                                   | 1 S                                | CX   | Jackson      | Clay county    | 1867      |                  | Laborer    |



# ENCYCLOPEDIA DIRECTORY

BIOGRAPHY

DIRECTORY

HISTORY

POLITICS

RELIGION

| NAMES              | POST OFFICE   | No. Acres owned | No. Acres rented | School Dist. No. | Sec. No. | No. Miles and Direction from Co. Seat | No. Miles and Direction from P. O. | Appraised Val. Land, Politics and Religion | TOWNSHIP          | Where Born | When Born | Came to this Co. | OCCUPATION |
|--------------------|---------------|-----------------|------------------|------------------|----------|---------------------------------------|------------------------------------|--|-------------------|------------|-----------|------------------|------------|
| Wools, John D.     | Asherville    | 80              | 5                | 16               | 6 SE     | 1 NW                                  | BX M                               | Jackson                                    | Clay county       |            | 1845      |                  | Farmer     |
| Wolf, A. J.        | Asherville    | 370             | 5                | 22               | 7 SE     |                                       | AERO                               | Jackson                                    | La Fayette        |            | 1841      | 1849             | Farmer     |
| Wolf, George       | Clay City     | 63              | 11               | 30               | 20 S     | ½ S                                   | CFA                                | Harrison                                   | New York          |            | 1853      | 1876             | Farmer     |
| Worth, Richard     | Martz         | 11              | 11               | 24               | 21 S     | ½ E                                   | FAR                                | Harrison                                   | Ohio              |            | 1834      | 1860             | Farmer     |
| Wood, W. P.        | Connelly      | 11              | 14               | 5                | 20 S     | 2 W                                   | SY                                 | Harrison                                   | Sullivan          |            | 1855      | 1875             | Farmer     |
| Woodrough, J. R.   | Center Point  | 5               | 2                | 5                | 8 SW     | 2 W                                   | RR                                 | Sugar Ridge                                | Ohio              |            | 1864      |                  | Miner      |
| Wolsey, Thomas     | Ashboro       | 3               | 120              | 3                | 15 11 S  | ½ E                                   | BOAP                               | Sugar Ridge                                | Kentucky          |            | 1858      | 1879             | Farmer     |
| Wouniever, H       | Cory          | 116             | 8                | 28               | 14 SW    | 2 SE                                  | AA                                 | Perry                                      | Germany           |            | 1846      | 1866             | Farmer     |
| Wood, Nathan       | Cory          | 70              | 11               | 34               | 15 SW    | 4 SW                                  | ECN                                | Perry                                      | Ohio              |            | 1837      | 1861             | Farmer     |
| Woods, William     | Bowling Green | 40              | 10               | 21               | 16 SE    | 1 E                                   | HAS                                | Washington                                 | Clay county       |            | 1857      |                  | Farmer     |
| Woods, Ransom      | Brazil        | 40              | 7                | 12               | 2 SW     | 2 SW                                  | ABBB                               | Posey                                      | Clay county       |            | 1846      |                  | Farmer     |
| Woods, Isham       | Brazil        | 60              | 7                | 12               | 2 SW     | 2 SW                                  | AEBB                               | Posey                                      | Clay county       |            | 1848      |                  | Farmer     |
| Woods, Gily Mrs    | Brazil        | 80              | 7                | 12               | 2 SW     | 2 SW                                  | IBSZ                               | Posey                                      | Indiana           |            | 1823      | 1840             | House Wife |
| Woods, J. N.       | Brazil        | 31              | 7                | 12               | 3 SW     | 3 SW                                  | AKCN                               | Posey                                      | Clay county       |            | 1847      |                  | Farmer     |
| Woods, Elizabeth   | Turner        | 20              | 8                | 14               | 4 SW     | 1 SE                                  | HCZ                                | Posey                                      | Clay county       |            | 1841      |                  | House Wife |
| Woods, L. M.       | Cardonia      |                 |                  |                  | 4 NE     | 1 E                                   | RZ                                 | Van Buren                                  | Ohio              |            | 1861      | 1865             | Clerk      |
| Woods, C. B.       | Cardonia      |                 |                  |                  | 4 NE     | 1 E                                   | RZ                                 | Van Buren                                  | Ohio              |            | 1867      | 1865             | Carpenter  |
| Woodrow, R. H.     | Lewis         | 54              | 8                | 9                | 30 S     | 2 SE                                  | ALMO                               | Lewis                                      | Pennsylvania      |            | 1854      | 1866             | Farmer     |
| Worth, W. K.       | Jasonville    | 100             | 3                | 33               | 32 S     | 1 N                                   | BSAP                               | Lewis                                      | Ohio              |            | 1825      | 185              | Farmer     |
| Worth, Lee         | Jasonville    | 120             | 3                | 33               | 32 S     | 1 N                                   | ASP                                | Lewis                                      | Ohio              |            | 1856      | 1858             | Farmer     |
| Woodrow, W. W.     | Coffee        | 20              | 11               | 9                | 26 S     |                                       | AKDO                               | Lewis                                      | Pennsylvania      |            | 1856      | 1866             | Merchant   |
| Woodrow, J. N.     | Coffee        | 100             | 11               | 9                | 28 S     |                                       | CSRO                               | Lewis                                      | Pennsylvania      |            | 1848      | 1865             | Miller     |
| Woods, S.          | Clay City     |                 |                  |                  | 9 25 S   | 4 SW                                  | RO                                 | Lewis                                      | Indiana           |            |           |                  | Farmer     |
| Worley, J. G.      | Coffee        | 60              | 3                | 33               | 32 S     | 3 S                                   | ABAO                               | Lewis                                      | Tutnam county     |            | 1843      | 1894             | Farmer     |
| Wortey, J. V.      | Coffee        | 2               | 12               | 4                | 28 30 S  | 3 S                                   | AAP                                | Lewis                                      | Morgan county     |            | 1871      | 1896             | Farmer     |
| Wood, J.           | Carbon        | 2-5             | 4                |                  | 7 NE     | 1 E                                   | BSV                                | Van Buren                                  | Kentucky          |            | 1809      | 1867             | Farmer     |
| Wolfe, W. D.       | Brazil        | 160             |                  | 21               | 5 NW     | 3 NW                                  | BHND                               | Dick Johnson                               | Connecticut       |            | 1834      | 1862             | Farmer     |
| Wright, C. H.      | Cloverland    |                 | 6                | 4                | 4 W      | 2 NW                                  | RO                                 | Posey                                      | Marion county     |            | 1867      | 1890             | Miner      |
| Wright, T. C.      | Prairie City  | 40              | 29               | 1                | 9 6 S    | 2 SW                                  | FRA                                | Perry                                      | Clay county       |            | 1860      |                  | Farmer     |
| Wright, A. H. Sr.  | Prairie City  | 160             | 9                | 32               | 7 S      | 1 E                                   | CHSX                               | Jackson                                    | Clay county       |            | 1830      |                  | Farmer     |
| Wright, A. H. Jr.  | Prairie City  | 40              | 9                | 29               | 6 S      | 1 E                                   | HXX                                | Jackson                                    | Clay county       |            | 1858      |                  | Miner      |
| Wright, Emery      | Prairie City  | 40              | 40               | 9                | 32 7 S   | 1 E                                   | HSL                                | Jackson                                    | Clay county       |            | 1868      |                  | Farmer     |
| Wyatt, David       | Cory          | 4               | 4                | 19               | 13 SW    | 1 S                                   | CAP                                | Perry                                      | Clay county       |            | 1860      |                  | Carpenter  |
| Wrook, Peter       | Jasonville    | 80              | 88               | 5                | 31 30 S  | 2 W                                   | AFAA                               | Lewis                                      | Vermillion county |            | 1892      | 1868             | Farmer     |
| Wesley, John       | Brazil        |                 |                  |                  | 1 E      | 1 E                                   | ORZ                                | Brazil                                     | Wales             |            | 1846      | 1870             | Miner      |
| Winsey, Mrs. C.    | Brazil        |                 |                  |                  | 1 E      | 1 E                                   | OSZ                                | Brazil                                     | Ireland           |            | 1826      | 1866             |            |
| Wilson, Geo. L.    | Brazil        |                 |                  |                  | 1 E      | 1 E                                   | ORZ                                | Brazil                                     | Tutnam county     |            | 1841      | 1871             | Carpenter  |
| Williams, Mrs. M.  | Brazil        |                 |                  |                  | 1 E      | 1 E                                   | FZ                                 | Brazil                                     | Brazil            |            | 1854      |                  |            |
| Wilson, Andrew     | Cardonia      | 2               | 7                | 18               | 4 NE     | ½ N                                   | BPV                                | Van Buren                                  | Kentucky          |            | 1867      | 1874             | Miner      |
| Watts, James       | Knightsville  |                 |                  |                  | 2 E      | 1 W                                   | ORD                                | Van Buren                                  | Ohio              |            | 1845      |                  | Miner      |
| Youngblood, George | Stearleyville | 1               | 8                | 27               | 8 SE     |                                       | LIH                                | Jackson                                    | Clay county       |            | 1867      |                  | Carpenter  |
| Youngblood, Jacob  | Bowling Green | 80              | 9                | 35               | 15 SE    | 3 NW                                  | OHIA                               | Washington                                 | Clay county       |            | 1865      |                  | Farmer     |
| Young, S. M.       | Clay City     | 45              | 6                | 12               | 25 S     | 5 S                                   | ISD                                | Harrison                                   | Owan county       |            | 1864      | 1887             | Farmer     |
| Young, Andrew      | Cardonia      |                 | 1                | 7                | 20 3 NE  | ½ S                                   | OASI                               | Van Buren                                  | Kentucky          |            | 1833      | 1891             | Miner      |
| Young, S. E.       | Knightsville  | 3               | 1                | 11               | 6 SE     | 4½ SE                                 | OSR                                | Jackson                                    | Clay county       |            | 1866      |                  | Carbon     |
| Yant, John         | Englesfield   |                 | 1                | 10               | 24 7 E   | ½ S                                   |                                    | Van Buren                                  | Ohio              |            | 1848      | 1896             | Farmer     |
| Yoder, A.          | Clay City     | 29              |                  | 1                | 25 S     | 4 SE                                  | IOCX                               | Harrison                                   | Pennsylvania      |            | 1837      | 1872             | Farmer     |





# ENCYCLOPEDIA DIRECTORY

BIOGRAPHY

DIRECTORY

HISTORY

POLITICS

RELIGION

| NAMES             | POST OFFICE   | No. Acres owned | No. Acres rented | School Dist. No. | Spec. No. | No. Miles and Direction from Co. Seat | No. Miles and Direction From P. O. | Appraised Val. Land, Politics and Religion | TOWNSHIP     | WHERE BORN         | When Born | Came to this Co. | OCCUPATION |
|-------------------|---------------|-----------------|------------------|------------------|-----------|---------------------------------------|------------------------------------|--|--------------|--------------------|-----------|------------------|------------|
| Yocum, Reuben     | Brazil        | 2               | 1                | 2                | 1         | 2 N                                   | 2 N                                | XRA  | Brazil       | Clay county        | 1861      |                  | Miner      |
| York, Wm. H       | Staunton      | 2               | 2                | 18               | 6 SW      | 2 W                                   | 2 W                                | ARA  | Posey        | Vigo county        | 1852      | 1895             | Carpenter  |
| Yocom, Wm         | Staunton      | 80              | 6                | 4                | 4 W       | 1 1/2 N                               | 1 1/2 N                            | ABNC                                       | Posey        | Clay county        | 1859      |                  | Farmer     |
| Yocom, J. B       | Staunton      | 80              | 6                | 4                | 4 W       | 1 1/2 N                               | 1 1/2 N                            | ABRC                                       | Posey        | Clay county        | 1861      |                  | Farmer     |
| Yocom, Theo       | Brazil        | 40              | 3                | 17               | 6 NW      | 6 NW                                  | 6 NW                               | OCF  | Dick Johnson | Clay county        | 1859      |                  | Farmer     |
| Yegerlehner, C    | Clay City     | 104             | 1                | 16               | 20 S      | 3 NE                                  | 3 NE                               | BOGH                                       | Harrison     |                    | 1866      | 1854             | Farmer     |
| Zenor, J. M       | Bowling Green | 40              | 8                | 29               | 16 SE     | 1 N                                   | 1 N                                | FSR  | Washington   | Clay county        | 1859      |                  | Farmer     |
| Zenor, Wm. M      | Prairie       | 40              | 70               | 9                | 32 S      | 1 1/2 E                               | 1 1/2 E                            | HAS  | Jackson      | Clay county        | 1866      |                  | Farmer     |
| Zenor, E. T       | Prairie       | 40              | 9                | 32               | 6 S       | 1 E                                   | 1 E                                | AEAS                                       | Jackson      | Clay county        | 1840      |                  | Farmer     |
| Zurcher, A. E     | Clay City     | 120             | 1                | 6                | 18 S      | 5 NE                                  | 5 NE                               | CMGO                                       | Harrison     | Homes county, Ohio | 1833      | 1857             | Farmer     |
| Zurcher, Margaret | Clay City     | 80              | 1                | 6                | 19 S      | 3 NE                                  | 3 NE                               | BOCO                                       | Harrison     | Ohio               | 1844      | 1857             |            |
| Zurcher, John     | Clay City     | 5               | 1                | 2                | 18 SE     | 6 NE                                  | 6 NE                               | OEHX                                       | Harrison     | Ohio               | 1858      |                  | Thrasher   |
| Zurcher, John A   | Clay City     | 80              | 11               | 2                | 2 SW      | 2 W                                   | 2 W                                | SSFX                                       | Harrison     | Oreo county        | 1869      | 1876             | Farmer     |
| Zenor, Wm. B      | Center Point  | 2               | 2                | 5                | 9 S       | 1 W                                   | 1 W                                | BAP  | Sugar Ridge  | Clay county        | 1846      |                  | Miner      |

PART 5  
 SOUVENIR  
 ABSTRACT  
 ATLAS

Handwritten text on the right edge of the page, likely bleed-through from the reverse side. The text is partially cut off and difficult to decipher, but appears to contain several lines of cursive script.



CITY OF BRAZIL.

THE UNIVERSITY OF CHICAGO  
LIBRARY

# ENCYCLOPEDIA DIRECTORY.

BIOGRAPHY | DIRECTORY | HISTORY | POLITICS | RELIGION

| NAMES              | Occupation        | Place of Business   | Residence           | Owner of Residence | Owner of Business Place | Where Born      | When Born | Came to this City |
|--------------------|-------------------|---------------------|---------------------|--------------------|-------------------------|-----------------|-----------|-------------------|
| Aerec, James       | Miner             | No. 1 Mine          | South Desert        | Dr. Talley         | Coal Co                 | Kentucky        | 1860      | 1892              |
| Acheson, H. L.     | Clay Worker       | Clay Works          | Chestnut            | R. S. Thompson     | Clay county             | Ireland         | 1864      | 1888              |
| Acheson, Walter    | Spiker            | C. I. & S. Co       | Mrs. Rector         |                    | C. I. & S. Co           | Ireland         | 1867      | 1891              |
| Adams, O. E.†      | Harness Maker     | 111½ West Main      | 365 North Meridian  | G. W. Smith        | O. E. Adams             | Parke county    | 1859      | 1882              |
| Adams, J. T.       | Conductor         | C. & I. C. R. R.    | 999 Meridian        | J. T. Adams        | R. R. Co                | Illinois        | 1859      | 1881              |
| Adams, J. Q.       | Cigar Store       | West Main           | West Main           | J. Q. Adams        | Wilkins Bros            | Monroe county   | 1814      | 1881              |
| Adams, A. W.       | Reporter          | Democrat Office     | South Franklin      | A. W. Adams        | L. Holtman              | Owen county     | 1858      | 1890              |
| Akers, Homer       | Conductor         | Brazil              | Stringtown          | Spears             |                         | Putnam county   | 1875      |                   |
| Akers, J. S.       | Brick Mason       | 101 East Main       | Stringtown          | Spears             |                         | Clay county     | 1851      |                   |
| Allen, G. W.       | Dry Goods         | Brazil              | East Main           | Mrs. J. Wehrley    | R. E. Kemp              | Indiana         | 1840      | 1860              |
| Allais, Victor     | Policeman         | City                | Seminary            | V. Allais          |                         | France          | 1861      | 1882              |
| Akers, Joe         | Foreman           | Vandalia R. R.      | South High          | Joe Akers          | R. R. Co                | Owen county     | 1853      | 1888              |
| Akers, J. F.       | Stone Mason       |                     | Ashley st           | J. F. Akers        |                         | Wisconsin       | 1852      | 1884              |
| Akers, G. F.       | Plasterer         |                     | Ashley st           |                    |                         | Putnam county   | 1874      | 1884              |
| Akers, Frank       | Clerk             | West Main           | Center and Franklin | Dr. Holmes         | E. and J. Hendrix       | Putnam county   | 1845      | 1900              |
| Allen, Oliver      | Blacksmith        |                     | Sixth st.           | O. Allen           |                         | Ohio            | 1841      | 1852              |
| Allen, J. C.       | Railroader        |                     | 516 North st.       | Mary Gordon        |                         | Terre Haute     | 1869      | 1898              |
| Allais, Edward     | Miner             | Big Four Mine       | Seminary st         | E. Allais          | Coal Co                 | France          | 1866      | 1885              |
| Allais, Victor     | Police            | City                | Seminary st         | E. Allais          |                         | France          | 1862      | 1884              |
| Ahlemever, H. L.   | Shoemaker         | South Meridian      | Park st.            | E. Allais          | Mr. Hoskins             | Owen county     | 1854      | 1896              |
| Allen, E.          | Laborer           |                     | Short st.           | Mrs. Louis         |                         | Virginia        | 1843      | 1887              |
| Arney, John        | Rougher           | C. I. & S. Co       | Central and Kimball | Mr. Dudley         | C. I. & S. Co           | Illinois        | 1873      | 1887              |
| Anderson, W.       | Shoemaker         | C. I. & S. Co       | Second and Depot    | Dr. Tulley         | C. I. & S. Co           | Knox county     | 1866      | 1883              |
| Angleton, John     | Bricklayer        | Terra Haute         | Church and Depot    | Mr. Richardson     |                         | Kentucky        | 1847      | 1893              |
| Amroeg, Jacob      | Miner             | Newberg             | 922 Chestnut        | Mr. Doing          |                         | Switzerland     | 1853      | 1892              |
| Anderson, Walter   | Laborer           |                     | 523 Chestnut        | W. Anderson        |                         | Clay county     | 1868      | 1892              |
| Andrews, Edward    | Janitor           | Presbyterian Church | 121 Compton         | Mr. Holloway       | Church                  | Massachusetts   | 1839      | 1894              |
| Andrews, John M.   | Miner             | Diamond             | Coal                | H. Hawkins         |                         | Sweden          | 1848      | 1876              |
| Antis, George*     | Miner             | Sam Prior           | Coal                | G. Antis           | Sam Prior               | Ohio            | 1844      | 1880              |
| Anthony, Noah      | Brick Mason       | City                | East Main           | John Stewart       |                         | Franklin county | 1834      | 1870              |
| Anthony, John      | Stone Dresser     |                     | East Main           | John Stewart       |                         | Missouri        | 1855      | 1892              |
| Andrews, George    | Bookkeeper        | C. I. & S. Co       | 305 Walnut          | George Andrews     | C. I. & S. Co           | Pennsylvania    | 1853      | 1874              |
| Anderson, D. A.    | Teamster          | City                | 1009 West Knight    |                    |                         | Wigo county     | 1857      | 1882              |
| Andrews, William   | Miner             | Superior            | Vandalia st         | Hammerstein        | Superior Co.            | England         | 1829      | 1892              |
| Anderson, I. Q.    | Wagon Maker       | East Main           |                     |                    | Mr. Stewart             | Wayne county    | 1850      | 1898              |
| App, Ezra          | Engineer          | No. 1 Mine          | 214 North           | Ezra App           | Coal Co                 | Ohio            | 1856      | 1898              |
| Apple, John        | Carpenter         |                     | East Mechanic       | John Apple         |                         | Indiana         | 1886      | 1895              |
| Arney, James       | Rougher           | C. I. & S. Co       | Central and Kimball | Mr. Dudley         | C. I. & S. Co           | Illinois        | 1870      | 1885              |
| Arnacost, R.       | Railroader        | Vandalia            | 417 South Jones     | R. Arnacost        | Vandalia R. R.          | Ohio            | 1857      | 1858              |
| Arnacost, Jarvis   | Miner             | Zeller & Co         | East Jackson        | Neil Carr          | Zeller & Co             | Asherville      | 1873      | 1891              |
| Arnacost, Charles  | Miner             | Zeller & Co         | East Jackson        | Neil Carr          | Zeller & Co             | Asherville      | 1875      | 1891              |
| Archibald, Mrs. J. | Confectioner      | West Main           | West Main           |                    |                         | Scotland        | 1844      | 1881              |
| Arthur, Elias      |                   |                     | 14 Jefferson        | Elias Arthur       |                         | Clay county     | 1825      | 1851              |
| Asher, Frank       | Clerk             | Langford's          | South Franklin      | Dr. Holmes         | Langford                | Indiana         | 1858      | 1890              |
| Atkinson, John     | Laborer           | C. I. & S. Co       | West Main           | Mrs. Lake          | C. I. & S. Co           | Ohio            | 1851      | 1890              |
| Ayer, J. V.        | Sec-Tres B.B.P.C. | 12 West Main        | 603 North Meridian  | J. V. Ayer         | B. R. & Pipe Co         | Clay county     | 1856      | 1880              |
| Babbitt, Walter    | Janitor           | High School         | 119 McDonald        | Mrs. Worthington   | Kruzan Bros             | Indiana         | 1870      |                   |

† See Art. 125 and \*100.



# ENCYCLOPÆDIC DIRECTORY.

BIOGRAPHY

DIRECTORY

HISTORY

POLITICS

RELIGION

| NAMES                | Occupation         | Place of Business     | Residence             | Owner of Residence | Owner of Business Place | Where Born         | When Born | Came to this City |
|----------------------|--------------------|-----------------------|-----------------------|--------------------|-------------------------|--------------------|-----------|-------------------|
| Barnett, Ed          | Shoe Dealer        | Odd Fellows' Building | West Blain st         | Z. T. Barnett      | Odd Fellows             | Putnam county, Ind | 1858      | 1889              |
| Barrell, Charles     | Miner              | No. 1 Mine            | South Lambert         | Bridges            | Coal Co                 | Brazil             | 1861      |                   |
| Bass, Joe (colored)  | Laborer            | City                  | East Short            | McCullough         |                         | Indiana            | 1850      | 1885              |
| Bahl, John           | Fireman            | C. & S. E             | 218 East Ridge        | E. Arthe           | R. R. Co                | Illinois           | 1862      | 1895              |
| Barkenstowe, William | Blacksmith         | No. 1 Mine            | 319 South Depot       | John Fay           | Coal Co                 | Vigo county        | 1855      | 1874              |
| Bayer, Valentine     |                    |                       | 430 Jones and Center  | Valentine Bayer    |                         | Germany            | 1821      | 1886              |
| Bayer, J. H          | Band Boy           | City                  | " " "                 | " "                |                         | Putnam county      | 1867      | 1886              |
| Bayer, G. W          | Saloonist          | Main                  | " " "                 | " "                |                         | Putnam county      | 1870      | 1886              |
| Barth, W. M          | Laborer            | Factory               | 3 McKinley            | Brick Co           | Company                 | Vermillion county  | 1868      | 1885              |
| Barrowman, W         | Miner              | Diamond               | Shattuck              | W. Barrowman       | Coal Co                 | Scotland           | 1846      | 1869              |
| Barr, James R        | Miner              | No. 1 Mine            | Ashley                | John Britton       | McIntosh Co             | Scotland           | 1826      | 1895              |
| Barkler, James       |                    |                       | Vandalia              | James Hunter, Sr   |                         | Scotland           | 1821      | 1867              |
| Barrell, William     | Miner              | No. 1 Mine            | 518 East Jackson      | M. Evans           | Brazil Bk Coal Co       | Clay county        | 1870      |                   |
| Bass, Mrs. Harvey    |                    |                       | 519 East Jackson      | Miss C. Boland     |                         | Indiana            | 1859      | 1882              |
| Baughman, Jane       |                    |                       | Vandalia R. R         | Mrs. Morgan        |                         | Indiana            | 1842      | 1892              |
| Bayer, J. H          | Saloonist          | 604 West Main         | South Jones           | Valentine Bayer    | J. H. Bayer             | Clay County        | 1807      | 1891              |
| Baughman, J*         | Butcher            | West Main             | 553 Jackson           | J. Baughman        | Jones & Son             | Putnam county      | 1836      | 1865              |
| Baldwin, D. H. & Co  | Pianos & Organs    | East Main             | Cincinnati st         |                    | D. H. Roberts           |                    |           |                   |
| Bayer, Frank         | Saloonist          | 734 East Main         | 734 East Main         | J. H. Bayer        | J. H. Bayer             | Putnam county      | 1870      | 1891              |
| Barnett, Mrs. E      | Grocer             | West Main             | Middle and Chestnut   | Mrs. E. Barnett    | Mrs. E. Barnett         | Ireland            | 1837      | 1881              |
| Bailey, Albert       | Puddler            | Rolling Mill          | 419 Middle            | Mrs. Rollin        | Rolling Mill Co         | Putnam county      | 1867      | 1880              |
| Barr, W. A           | Heater             | Rolling Mill          | North Meridian        |                    | Rolling Mill Co         | Pennsylvania       | 1854      | 1895              |
| Bailey, John         | Laborer            |                       | 824 West Jackson      |                    |                         |                    |           |                   |
| Bailey, M            | Laborer            |                       | West Knight           | Brewery Co         | Brewery Co              | Ohio               | 1847      | 1888              |
| Bayless, Miss Lula G | Music Teacher      | 703 West Main         | 703 West Main         | Luly G. Bayless    |                         | Clay county        | 1863      | 1869              |
| Barnett, Sam W       | Merchant           | 419 West Main         | Chestnut and Middle   | S. Barnett         | S. Barnett              | Putnam county      | 1857      | 1867              |
| Barnett, Z. T        | Shoe Dealer        | Odd Fellows' Building | West Blaine           | Z. T. Barnett      | Odd Fellows             | Putnam county      | 1818      | 1894              |
| Bard, H. D           | Jeweler            | East Main             | West Second           | H. D. Bard         | J. D. Sourwine          | Clay county        | 1846      | 1886              |
| Barker, Mrs. Jaue    |                    |                       | Depot st              | Jane Barker        |                         | Clay county        | 1845      | 1881              |
| Barker, Clarence     | Heater             | Rolling Mill          | West Center           | Mr. Mitchell       | Central I. & S. Co      | Clay county        | 1873      | 1880              |
| Bayless, J. W        | Retired Collier    |                       | 708 West Main         | J. W. Bayless      |                         | Indiana            | 1843      | 1867              |
| Beneffel, E. B       | Clerk              | 12 East Main          | North Meridian        | J. Carpenter       | Sam Seigel              | Montgomery Co      | 1857      | 1895              |
| Beard, D. R          | Railroad           | Vandalia R. R         | Fourth and Colfax     | George Dudley      | Vandalia R. R           | Maryland           | 1847      | 1885              |
| Berry, John          | Teamster           | W. C. Hall's          | Fourth and Colfax     | Mr. Dudley         | W. C. Hall              | Clay county        | 1867      | 1870              |
| Berryman, J. W       | Barber             | 433 West Main         | 433 West Main         | J. Decker          | J. Decker               | Kentucky           | 1855      | 1891              |
| Becker, Jacob        | Tailor             | 415 West Main         | 743 West Knight       | Jacob Becker       | Mrs. Harris             | Germany            | 1860      | 1891              |
| Burger, Dan          | Laborer            |                       | 835 West Jackson      | Mrs. Harman        | Coal Co                 | Ohio               | 1860      | 1891              |
| Bennett, John, Sr    | Miner              | No. 5 Mine            | Ashley                | W. Spears          | Coal Co                 | Ireland            | 1843      | 1884              |
| Bennett, John, Jr    | Miner              | No. 5 Mine            | Ashley                | W. Spears          | Coal Co                 | Ireland            | 1864      | 1884              |
| Beyer, Wolf*         | Retired            |                       | 528 East Jackson      | Wolf Beyer         |                         | Germany            | 1812      | 1876              |
| Beaman, J. G         | Laborer            |                       | 222 Posey             |                    |                         | Owen county        | 1848      | 1896              |
| Heatty, John         | Railroad           | Midland R. R.         | Blaine and Forest ave | D. H. Davis        | R. R. Co                | Clay county        | 1854      | 1870              |
| Bell, James          | Miner              | McIntosh Mine         | 126 East Morton       | A. J. McCullough   | McIntosh Co             | Ohio               | 1843      | 1873              |
| Biddle, J            | Deputy Sheriff     | City                  | East Ridge            | J. Biddle          |                         | Ohio               | 1850      | 1889              |
| Bishop, S. E         | Fruit Agent        |                       | 419 North Walnut      | S. C. Bishop       |                         | Missouri           | 1842      | 1888              |
| Bishop, E. T         | Sec. J'ffers'ville |                       | 419 North Walnut      | S. C. Bishop       |                         | Indiana            | 1872      | 1888              |
| Bishop, Mrs. E       |                    |                       | 22 South Frankliu     | Mrs. E. Bishop     |                         | Vigo county        | 1841      | 1875              |



# ENCYCLOPEDIA DIRECTORY

BIOGRAPHY

DIRECTORY

HISTORY

POLITICS

RELIGION

| NAMES                 | Occupation          | Place of Business      | Residence              | Owner of Residence | Owner of Business<br>Place | Where Born        | When<br>Born | Came<br>to<br>this<br>City |
|-----------------------|---------------------|------------------------|------------------------|--------------------|----------------------------|-------------------|--------------|----------------------------|
| Biddle, Charles       | Laborer             | Rolling Mill           | 945 East Leavitt       | L. Foster          | Mill Co                    | Brazil            | 1872         |                            |
| Blake, Edward         | Miner               | Diamond                | 223 South Atlantic     | Edward Blake       | Coal Co                    | Ireland           | 1848         | 1850                       |
| Blair, Harlan         | Railroader          | Vandalia R. R.         | 418 Jones              | J. M. Stough       | Vandalia R. R.             | Clay county       | 1868         |                            |
| Black, S. H.          | Physician           | North Meridian         | North Meridian         | S. H. Black        | S. H. Black                | Ireland           |              |                            |
| Booker, B. W., (col.) | Barber              | West Main              | West Main              | H. Wheeler         | H. Wheeler                 | Kentucky          | 1861         | 1893                       |
| Bryson, John G        | Clerk               | J. G. Bryson's         | North Meridian         | J. G. Bryson       | J. G. Bryson               | Brazil            | 1875         |                            |
| Bridges, D. W         |                     |                        | Ridge st.              | D. W. Bridges      |                            | Wayne county      | 1832         | 1864                       |
| Simonson, J. W        | Butcher             | North Meridian         | Knightsville           |                    | Hendrix & Co.              | Brazil            | 1870         |                            |
| Busby, F. M.          | Oil Business        | Brazil                 | N. Catholic Church     | Scott Shattuck     |                            | Indiana           | 1858         | 1894                       |
| Bridges, D. G         | Carpenter           |                        | Depot                  | Nancy Bridges      |                            | Poland            | 1855         | 1863                       |
| Bronson, D. E         | Furniture, & Hardw. | East End               | East End               | J. Stewart         | L. Evans                   | Sullivan          | 1851         | 1850                       |
| Booker, J. H. (col.)  | Barber              | West Main              | West Main              | H. Wheeler         | L. Evans                   | Sullivan          | 1871         | 1894                       |
| Bockley, Leroy S      | Contracting         | 30 East Main           | Kruzan                 | Schromyer          | Mack Nas                   | Illinois          | 1858         | 1896                       |
| Blair, W. H.          | Broom Maker         | Middle st.             | Walnut st.             |                    | Mrs. D. Phillips           | Indiana           | 1870         | 1895                       |
| Blanks, Edward        | Laborer             | Henderson              | 505 South Meridian st. |                    | Mill Co                    | Indiana           | 1872         | 1896                       |
| Bloom, F. J           | Machinist           | City Shops             | South Franklin st.     | F. J. Blume        |                            | Indiana           | 1863         | 1886                       |
| Bord, Catline         |                     |                        | Coal and Second sts.   | Catline Boyd       |                            | Scotland          | 1853         | 1869                       |
| Bolinger, W. L        | Moulder             | Foundry                | 603 South Walnut       | W. L. Bolinger     | Company                    | Ohio              | 1853         | 1880                       |
| Bolin, C              | Laborer             |                        | East Ridge             | C. Bolin           |                            | Indiana           | 1862         | 1892                       |
| Bowers, David M       | Clerk               | Main st.               | 111 North Franklin     | D. M. Bowers       | C. H. Knight               | Hancock, Ohio     | 1862         | 1885                       |
| Boskill, S., Sr       |                     |                        | West Main              | Bert Sneed         |                            | England           | 1835         | 1893                       |
| Boskill, S., Jr       | Check Weigher.      | Diamond Mine           | West Main              | Mr. Stough         | Coal Co                    | Kentucky          | 1866         | 1882                       |
| Boucher, James        | Watchman            | Vandalia R. R.         | Church and Atlantic    | James Boucher      | R. R. Co                   | Ireland           | 1836         | 1877                       |
| Bogle, Jerome         | Bakery & Rest.      | 109 West Main st.      | 109 West Main          | Jerome Bogle       | N. N. Hill                 | Montgomery county | 1832         | 1884                       |
| Bold, W               | Puddler             | C. I. & S. Co          | Desart                 | W. Bold            | C. I. & S. Co              | Germany           | 1856         | 1888                       |
| Bolin, John J         | Foreman             | No. 1 Mine             | Walnut                 | John J. Bolin      | No. 1 Mine Co              | Cannelton, Ind    | 1855         | 1880                       |
| Boston, J. W          | Notions             | West Main st           | East Jackson           | H. Carter          |                            | Clay county       | 1878         | 1895                       |
| Bolin, R. H           | Grocer              | East Main st.          | Jackson st.            | Kemp               | Mrs. Brake                 | Owen county       | 1841         | 1893                       |
| Boyd, C. F            | Barber              | 221 East Main st       | South Walnut           | C. F. Boyd         |                            | Clark county      | 1859         | 1898                       |
| Bowman, L. J          | Abstractor          | East Main st.          | Ridge st.              | L. J. Bowman       | D. H. Davis                | New York          | 1872         | 1888                       |
| Boughton, Edward      | Painter             | City                   | Shattuck               | Archie Love        |                            | Miami county      | 1859         | 1895                       |
| Bowles, Oscar D       | Liveryman           | East Main st           | 350 East Main          | George McHenry     | Mrs. Triplett              | Clay county       | 1859         | 1895                       |
| Boston, J. P          | Clerk               | Elmruddale             | Jackson st.            | Mrs. Carter        | H. Boston                  | Kentucky          | 1852         | 1895                       |
| Boston, Arthur        | Auctioneer          | West Main st.          | Jackson st.            | Mrs. Carter        | H. Boston                  | Sullivan          | 1873         | 1895                       |
| Boston, A. Thur       | Auction Store.      | East Main st.          | Lambert st.            | Mrs. Carter        | H. Boston                  | Maryland          | 1843         | 1891                       |
| Bord, C. S            | Barber              | East Main st.          | South Lambert          | Mr. Wilson         | Mr. Jones                  | Delphi, Ind       | 1861         | 1894                       |
| Booker, B. W          | Barber              | 224 West Main st.      | South Walnut           | B. W. Booker       | Crawford Coal Co           | Kentucky          | 1860         | 1892                       |
| Boothe, W. H.         | Hardware            | 203 & 205 West Main st | South Center st.       | W. H. Boothe       | E. & J. Hendrix            | Clay county       | 1843         | 1895                       |
| Brown, Robert         | Miner               | Monarch Mine           | 435 Oak st.            | Robert Brown       | Coal Co                    | Farmersburg, Ind  | 1868         | 1870                       |
| Brown, Alexander, Jr  | Miner               | Big 4 Mine             | Kruzan st.             | Alex. Brown, Sr.   | Coal Co                    | Earnsville        | 1860         |                            |
| Brown, Alexander, Sr  | Janitor             | High School            | Kruzan st.             | Alex. Brown, Sr.   | City                       | Scotland          | 1830         |                            |
| Brown, Samuel         | Laborer             |                        | Fifth st.              | Samuel Brown       |                            | Tennessee         | 1824         | 1868                       |
| Brown, J. M           | Steam Engineer      | Mr. Joseph             | Church st.             | Mrs. Pittinger     | Mr. Joseph                 | Indiana           | 1862         | 1885                       |
| Brown, J. F.          | Hardware            | East Main st           | East Kruzan            | Father             | T. Smith                   | Indiana           |              |                            |
| Brown, John M         | Laborer             | C. I. & S. Co          | 61 North st.           | Thomas Jones       | C. I. & S. Co              | Michigan          | 1832         | 1889                       |
| Brannon, William      | Watchman            | C. & I. C. R. R.       | South Jones            | C. & I. C. Co.     | C. & I. C. R. R.           | Ireland           | 1819         | 1868                       |
| Brannon, John         | Railroader          | Vandalia R. R.         | South Jones            | John Brannon       | Vandalia R. R.             | Indiana           | 1862         |                            |





# ENCYCLOPÆDIC DIRECTORY.

BIOGRAPHY

DIRECTORY

HISTORY

POLITICS

RELIGION

| NAMES                 | Occupation       | Place of Business   | Residence           | Owner of Residence | Owner of Business<br>Place | Where Born        | When Born | Came to this City |
|-----------------------|------------------|---------------------|---------------------|--------------------|----------------------------|-------------------|-----------|-------------------|
| Bryan John            | Laborer          | Sewer Factory       | South Grant         |                    | Sewer Co                   | Owen county       | 1873      | 1891              |
| Bryan, James          | Laborer          |                     | South Grant         |                    |                            | Owen county       | 1871      | 1891              |
| Brackney, Thomas      | Stationary Eng.  | C. I. & S. Co       | 511 Church          | Thomas Brackney    | C. I. & S. Co              | Brazil            | 1835      |                   |
| Bray, John            | Saloonist        | Main st             | Blaine              | Mr. Cooper         | Mr. Keifer                 | England           | 1851      | 1874              |
| Bryson, J. G.         | Hardware         | East Main st        | North Meridian      | J. G. Bryson       | Jones & Son                | Canada            | 1844      | 1868              |
| Bronson, D. E.        | Furniture        | 513 East Main st    | East Main           | J. Stewart         | L. Evans                   | Sullivan county   | 1831      | 1880              |
| Brink, Fred           | Miner            | Big 4 Mine          | Ashley st           | Fred Brink         | Coal Co                    | Germany           | 1864      | 1893              |
| Brady, Patrick        | Puddler          | Rolling Mill        | 303 Hoosier         | Patrick Brady      | Rolling Mill Co            | Ireland           | 1840      | 1881              |
| Brokenshine, William  | Miner            | Diamond             | Desart and Poplar   | Coal Co            | Coal Co                    | England           | 1850      | 1895              |
| Bronri, James*        | Car Tender       |                     | 1026 Main           | Mr. Garber         | Mr. Garber                 | Ohio              | 1834      | 1876              |
| Brillhart, Noah       | Engineer         | Coal Shaft          | West Knight         | John Stager        | McIntosh                   | Ohio              |           |                   |
| Broyle, Lizzie        | Housekeeper      |                     | 748 West Knight     | Lizzie Broyle      |                            | Kentucky          | 1838      | 1860              |
| Brattin, D. W.        | Jeweler          | Main and Franklin   | 32 Kruzan           | D. W. Brattin      | C. H. Knight               | Ross county, Ohio | 1817      | 1870              |
| Bumson, H.            | Puddler          | Rolling Mill        | 34 West Logan       | H. Bumson          | Rolling Mill               | England           | 1860      | 1872              |
| Brennon, Mrs. Mary    |                  |                     | First and Depot st  | M. Gilmore         |                            | New York          | 1846      | 1895              |
| Brubach, P. B.        | Miner            | Shops               | 712 South Webster   | Mr. Herbert        | Pyrsh                      | Indiana           | 1833      | 1873              |
| Bruer, F.             | Railroader       | Vandalia R. R       | 720 South Franklin  | Z. Bruer           | Railroad Co                | Indiana           | 1871      | 1891              |
| Brake, Maggie         |                  |                     | 3 Forest ave.       | Maggie Brake       |                            | Clay county       | 1887      |                   |
| Britton, Joe          | Laborer          | City                | 28 South Walnut     | H. Keith           |                            | Indiana           | 1845      | 1895              |
| Bryant, James         | Miner            | Cardonia            | 503 Ridge           | — Bolin            | Coal Co                    | Owen county       | 1875      | 1895              |
| Bright, W. F.         |                  |                     | East Shattuck       | W. F. Bright       |                            | Randolph county   | 1840      | 1888              |
| Britton, John C.      | Attorney & J. P. |                     | Washington & Kruzan | Robert Britton     |                            | Terre Haute       | 1842      | 1858              |
| Britton, Robert M. H. | Clerk            | L. Siegel           | Washington & Kruzan | Robert Britton     | L. Siegel                  | Terre Haute       | 1865      | 1866              |
| Britton, Harry A.     | Miner            |                     | Washington & Kruzan | Robert Britton     |                            | Brazil            | 1867      |                   |
| Burns, James L†       | Deputy Auditor   | Court House         | Compton             | James L. Burns     | County                     | Putnam county     | 1871      | 1892              |
| Butterman, F.         | Mason            | City                | South Grant         | Mrs. Dunm          |                            | Germany           | 1852      | 1894              |
| Bubb, W. H.*          | Bookkeeper       | Jackson Coal Co     | 901 South Walnut    | W. H. Bubb         | Coal Co                    | Pennsylvania      | 1844      |                   |
| Bueklin, J. J         | Bookkeeper       | Crawford Coal Co    | South Walnut        | J. J. Bueklin      | Crawford Coal Co.          | Missouri          | 1840      | 1887              |
| Bueklin, H. F         | Clerk            | First National Bank | South Walnut        | J. J. Bueklin      | Bank Co                    | Clay county       | 1870      | 1887              |
| Bussell, J. S.        | Painter          | City                | 28 South Walnut     | H. Keith           |                            | Indiana           | 1855      | 1893              |
| Burke, S              | Laborer          | Rolling Mill        | East Short          | S. Burke           | Mill Co                    | Canada            | 1847      | 1886              |
| Bussell, Thomas       | Wagon Maker      | John Stough's       | 419 West Logan      | Thomas Bussell     | John Stough                | England           | 1845      | 1884              |
| Barchette, C. R       | Miner            |                     | Logan               |                    |                            | Kentucky          | 1855      | 1896              |
| Burns, T. E.          | Engineer         | C. & E. I. R. Co    | West Walnut         | Mr. Hayward        | R. R. Co.                  | Illinois          | 1866      | 1895              |
| Buckingham, Ed        | Laundryman       | Favorite Laundry    | West Collax         |                    | Favorite Laundry           | Illinois          | 1870      | 1896              |
| Burgess, L. C.        | Watchman         | Factory             | 210 Railroad        |                    |                            | Indiana           | 1848      |                   |
| Burns, Matthew        | Puddler          | C. I. & S. Co       | 24 Court            | A. Burns           | Company                    | Ireland           | 1847      | 1868              |
| Butler, Mrs. Inez     | Housekeeper      |                     | 422 Shattuck        | Mrs. Inez Butler   |                            | Brazil            | 1847      |                   |
| Batts, Sam.           | General Mds.     | 728-730 East Main   | East Main           | Judge Coffee       | Judge Coffee               | Clay county       | 1849      | 1883              |
| Butler, Emmet         | Miner            | No. 1 Mine          | 113 Atlantic        | Mr. Geren          | Coal Co                    | Decatur county    | 1867      | 1905              |
| Burns, W. H.          | Breakman         | C. & E. I.          | 81 Church           | W. H. Burns        | R. B. Co                   | Michigan          | 1865      | 1893              |
| Burger, Seth          | Miner            | Platte Bank         | Hoosier             | Mr. Bennett        | Coal Co                    | Ohio              | 1841      | 1851              |
| Bushman, J. T.        | Laborer          | Brick Factory       | 216 Posey           | F. Shurrs          | Brick Co                   | Ohio              | 1852      | 1887              |
| Bubb, Harry           | Clerk            | Vandalia Depot      | 428 Jones           | John Stough        | Vandalia R. R.             | Illudana          | 1873      |                   |
| Burger, C. C.         | Railroader       | C. & I. C.          | South Grant         |                    | R. R. Co                   | Ohio              | 1844      | 1891              |
| Burger, J. C.         | Laborer          | Sewer Co            | South Grant         |                    | Sewer Co                   | Indiana           | 1868      | 1891              |
| Burger, W. H.         | Laborer          |                     | South Grant         |                    |                            | Indiana           | 1873      | 1891              |

Handwritten text, likely bleed-through from the reverse side of the page, is visible along the right edge. The text is partially obscured and difficult to decipher but appears to contain several lines of script.

# ENCYCLOPÆDIC DIRECTORY.

BIOGRAPHY

DIRECTORY

HISTORY

POLITICS

RELIGION

| NAMES                 | Occupation      | Place of Business  | Residence           | Owner of Residence | Owner of Business Place | Where Born         | When Born | Came to this City |
|-----------------------|-----------------|--------------------|---------------------|--------------------|-------------------------|--------------------|-----------|-------------------|
| Burger, Pete          | Laborer         |                    | South Grant         |                    |                         | Owen county        | 1846      | 1896              |
| Burger, B. F.         | Laborer         | Vandalia R. R.     | South Grant         | B. F. Burger       | Vandalia R. R.          | Owen county        | 1866      | 1893              |
| Byres, S. W.          | Housekeeper     |                    | North Washington    | S. N. Byres        |                         | Clay county        | 1844      | 1892              |
| Byrd, George A.       | Attorney        | East Main          | 111 South Center    | G. A. Byrd         | E. H. Culbertson        | Montgomery county  | 1842      | 1895              |
| Bynum, Henry L.       | Contractor      | Cold Storage Plant | 111 South Center    | Mrs. Hunt          | Company                 | Clinton county     | 1842      | 1892              |
| Bynum, Harry          | Engineer        | Cold Storage Plant | 111 South Center    | Mrs. Hunt          | Company                 | B Boone county     | 1868      | 1895              |
| Berne, Pat            | Miner           | Center Point       | 201 Depot           | J. Danglerthy      | Coal Co                 | Indiana            | 1835      | 1876              |
| Berne, Peter          | Miner           | Center Point       | 201 Depot           | J. Danglerthy      | Coal Co                 | England            | 1871      | 1878              |
| Berne, John           | Miner           | Center Point       | 201 Depot           | J. Danglerthy      | Coal Co                 | Pennsylvania       | 1874      | 1878              |
| Carr, Neil            | Saloonist       | East Main          | East Jackson        | Neil Carr          | Neil Carr               | Scotland           | 1858      | 1872              |
| Casteel, Mrs. O. J.   |                 |                    | 104 East Jackson    | Mrs. O. J. Casteel |                         | Indiana            | 1848      |                   |
| Casteel, Frank        | Clerk           |                    | 104 East Jackson    | Mrs. O. J. Casteel |                         | Clay county        | 1873      |                   |
| Casteel, B. L.        | Grocer          | East Main          | 110 South Lambert   | B. L. Casteel      | George Knight           | Benwood, Ind       | 1875      | 1880              |
| Caton, John           | Carpenter       |                    | High street         | John Caton         |                         | Owen county        | 1855      | 1895              |
| Campbell, Mrs. E. B.  | Hotel           | South Meridian     | South Meridian      | Matt Jones         | Matt Jones              | New York           | 1841      | 1890              |
| Campbell, E.          | Laborer         | South Meridian     | South Meridian      | C. I. & S. Co      | C. I. & S. Co           | Kentucky           | 1870      | 1890              |
| Carpenter, W. E.      | Safe Deposit Co | 12 West Main       | East Main           | Mrs. M. A. Price   | Carpenter & Weaver      | Clay county        | 1857      | 1876              |
| Cardery, Philip       | Clerk           | West Main          | Church street       | Philip Cardery     | W. R. Jones & Son       | Brown county, Ohio | 1846      | 1871              |
| Cailor, O. T.         | Attorney        | East Main          |                     |                    |                         | Clay county        | 1865      | 1893              |
| Cameron, Thomas       | Laborer         | Tile Factory       | 527 South Leavitt   | Thomas Cameron     | Tile Co                 | Indiana            | 1873      | 1895              |
| Cagle, A.             | Furniture       | East Main          | South Walnut        | Mrs. Carter        | L. Evans                | Clay county        | 1867      | 1893              |
| Carter, Mrs. W. W.    |                 |                    | 119 North Walnut    | Mrs. W. W. Carter  |                         | Kentucky           | 1816      | 1877              |
| Carter, H. C.         |                 |                    | 119 North Walnut    | Mrs. W. W. Carter  |                         | Clay county        | 1873      | 1877              |
| Cassady, John         | Liveryman       | North Walnut       | North Walnut        | Mr. McGregor       |                         | Ohio               | 1858      | 1874              |
| Carbery, William      | Butcher         | West Main          | Church street       | P. Carbery         | W. R. Jones             | Ohio               | 1846      | 1871              |
| Campbell, Mrs. Maria  | Miner           | Monarch Mine       | Compton             | Mr. Hawkins        | Coal Co                 | Virginia           | 1846      |                   |
| Carpenter, J. A.      | Retired Merch   |                    | 1024 North Meridian | Mrs. M. Campbell   |                         | Scotland           | 1829      | 1856              |
| Campbell, Ed.         | Laborer         | C. I. & S. Co      | North Meridian      | J. A. Carpenter    |                         | Bradford, Pa       | 1831      | 1877              |
| Campbell, J. W.       | Rougher         | Iron Mill          | Sherman             | Maj. Collins       | C. I. & S. Co           | Kentucky           | 1866      | 1871              |
| Chesterfield, John    | Bank Boss       |                    | 916 North           | Mr. Nichols        | Iron Co                 | Ireland            | 1851      | 1881              |
| Chauey, John J.       | Log Hauler      | Zellers            | East Meridian       | Mrs. Brake         | Coal Co                 | England            | 1845      | 1895              |
| Chevalier, Henry      | Grocer          | 557 East Main      | Ashley              | Mr. Lyere          |                         | Ohio               | 1836      | 1890              |
| Chevalier, Frank      | Clerk           | 557 East Main      | East Main           | Henry Chevalier    | H. Chevalier            | France             | 1861      | 1881              |
| Chesterfield, William | Mine Supt.      | Clinton, Ind       | East Main           | Henry Chevalier    | H. Chevalier            | France             | 1872      | 1881              |
| Churchfield, James    | Railroad        | C. I. & C. R. R    | Fourth and Warren   | Wm. Chesterfield   | Dr. McClelland          | England            | 1846      | 1896              |
| Chapman, John P.      | Brick Burner    | North Tile Co      | 401 — street        | Mr. Andrews        | C. I. & C. R. R         | Kentucky           | 1861      | 1894              |
| Childre, Wesley       | Car Inspector   | Round House        | Fourth and Warren   | W. H. Cutshall     | North Tile Co           | Indiana            | 1867      | 1895              |
| Clark, W. W.          | Minister        | South Walnut       | Second              | H. Wetright        | R. R. Co                | Indiana            | 1858      |                   |
| Cline, A.             | Railroad        | C. & E. I. R. R    | Collax and First    | Smith & Jones      | A. M. F. church         | Michigan           | 1856      | 1895              |
| Clara, —              | Railroad        | C. & I. C. R. R    | West Main           | Mr. Rigby          | R. R. Co                | Ohio               | 1858      | 1888              |
| Clark, Chastine       | Laborer         | City               | 518 South Jones     | Mr. Murphy         | Vandalia Railroad       | Virginia           | 1829      | 1876              |
| Clutter, James        | Laborer         | Rolling Mill       | South Meridian      | C. Clark           |                         | Ohio               | 1846      | 1874              |
| Clutter, Orla         | Painter         | City               | 321 South Franklin  | James Clutter      | Mill Co                 | Ohio               | 1868      | 1874              |
| Clark, Mrs. C.        |                 |                    | 321 South Franklin  | James Clutter      |                         | Ohio               | 1868      | 1874              |
| Clark, Mrs. Joe       |                 |                    | Center              | Mrs. C. Clark      |                         | New York           | 1821      | 1887              |
| Clingerman, Joe       | Teamster        | City               | 608 South Lambert   | J. C. Clingerman   |                         | Clay county        | 1861      | 1890              |
| Copp, John H.         | Laborer         | Rolling Mill       | East Railroad       | M. Metzger         | Mill Co.                | Indiana            | 1857      | 1890              |



# ENCYCLOPEDIA DIRECTORY.

## BIOGRAPHY | DIRECTORY | HISTORY | POLITICS | RELIGION

| NAMES                     | Occupation        | Place of Business     | Residence             | Owner of Residence  | Owner of Business Place | Where Born           | When Born | Came to this City |
|---------------------------|-------------------|-----------------------|-----------------------|---------------------|-------------------------|----------------------|-----------|-------------------|
| Crawford, C. W.           | Mechanic          | Vandalia R. R. Shop   | East Ridge            | C. W. Crawford      |                         | Pennsylvania         | 1826      |                   |
| Cole, Philip              | Engineer          |                       | 628 South Lambert     | Philip Cole         |                         | Pennsylvania         | 1818      | 1876              |
| Comer, John               | Miner             | No. 1 Mine            | South Leavitt         |                     | Coal Co                 | Pennsylvania         | 1816      | 1892              |
| Comer, Michael*           | Miner             | Diamond               | 402 South Leavitt     | Dr. Tulley          | Coal Co                 | Ireland              | 1840      | 1876              |
| Coffey, S. D.*            | Lawyer            | East Main             | 913 Forest avenue     | S. D. Coffey        |                         | Owen county          | 1838      | 1878              |
| Cole, Kitty               | Housekeeper       |                       | 233 South Atlantic    | Kitty Cole          |                         | Ohio                 | 1848      | 1870              |
| Caine, J. F.              | Miner             | Diamond               | 20 Center             | J. F. Caine         | Coal Co                 | Ohio                 | 1863      |                   |
| Cagle, A. F.              | Clerk             | East Main             | South Walnut          | Mrs. Carter         |                         | Clay county          | 1868      | 1894              |
| Carpenter, Joseph         | Railroader        | Vandalia R. R         | 918 West Knight       |                     | Vandalia R. R           | Indiana              | 1857      | 1882              |
| Cartier, Alex.            | Miner             | Nickle Mine           | Ashley                | Alex Cartier        | M. Johnson              | France               | 1868      | 1890              |
| Carpenter, W. C.          | Brazil Safe D. Co | Main st.              | East Main             | Mrs. J. N. Price    | C. & Co                 | Indiana              | 1857      | 1876              |
| Carpenter, Jacob A.       | Retired           |                       | North Meridian        | J. N. Carpenter     |                         | Pennsylvania         |           |                   |
| Carpenter, C. W.          | Traveling Agent   | Herr's Block          | Herr's Block          | S. Herr             |                         | Brazil               | 1865      |                   |
| Crabb, J. W.              | Confectionery     | Court House           | East Main             | G. McHenry          | J. Herr                 | Clay                 | 1847      | 1871              |
| Cutshall, Wm. H.          | County Treasurer  | Court House           | East Logan            | Wm. H. Cutshall     |                         | Ohio                 | 1854      | 1863              |
| Conch, S. E.              | Justice Peace     | Kerfoot's Block       | 112 Ridge st          | S. C. Conch         | Kerfoot                 | Cincinnati           | 1839      | 1886              |
| Campbell, S.              | Pension Agent     | Kerfoot's Block       | 714 West Main         | S. Campbell         | Kerfoot                 | Washington county, O | 1838      | 1877              |
| Courtney, Silas (colored) | Barber            | West Main             | Knight st.            | Keesey              | H. Wheeler              | Kentucky             | 1874      |                   |
| Cooper, Will              | Awning Maker      | Brazil                | North Walnut          | A. C. Campbell      |                         | Brazil               | 1860      |                   |
| Cagle, A. F.              | Hardware          | East End              | Walnut                | H. Carter           | L. Evans                | Poland               | 1870      |                   |
| Crabb, A. T.              | Fish Market       | North Meridian        |                       | J. P. Crabb         | Hendrix & Co            | Brazil               | 1875      |                   |
| Cox, Charles              | Hostler           | Shattuck Livery       | Jackson               |                     | Shattuck & Son          | Ireland              | 1865      | 1896              |
| Cox, John Sr.             | Pit Boss          | Johnson Coal Company  | Vandalia              | John Cox            | Coal Company            | Virginia             | 1841      | 1881              |
| Cox, James                | Miner             | Johnson Coal Company  | Vandalia              | John Cox            | Coal Company            | Virginia             | 1866      | 1881              |
| Cox, John Jr.             | Miner             | Johnson Coal Company  | Vandalia              | John Cox            | Coal Company            | Virginia             | 1869      | 1881              |
| Cox, Joseph               | Miner             | Johnson Coal Company  | Vandalia              | John Cox            | Coal Company            | Virginia             | 1874      | 1881              |
| Connell, D. C.            | Laborer           | Tile Factory          | High                  |                     | Tile Company            | Kentucky             |           | 1862              |
| Cox, George               | Saloonist         | West Main             | South Walnut          |                     | Dr. Tully               | Clay county          | 1866      | 1893              |
| Cox, Ed                   | Saloonist         | West Main             | South Walnut          | Ed Cox              | Dr. Tully               | Clay county          | 1863      | 1890              |
| Courtney, J. M.           | Feed Store        | East Main             | East Main             | J. M. Courtney      | J. M. Courtney          | Pennsylvania         | 1837      | 1861              |
| Courtney, R. A.           | Feed Store        | East Main             | East Main             | J. M. Courtney      | J. M. Courtney          | Brazil               | 1880      |                   |
| Conovan, P.               | Puddler           | Rolling Mill          | West Atlantic         |                     | Coal Company            | Ireland              | 1846      | 1891              |
| Costelov, Mrs. M. C.      | Miner             | No. 4 Mine            | 323 West Jackson      | Mrs. M. C. Costelov |                         | Ohio                 | 1851      | 1889              |
| Cole, John                |                   |                       | West Jackson          | Mr. Patterson       | Coal Company            | Parke county         | 1862      | 1895              |
| Coleman, Mrs. Etta        |                   |                       | Walnut and Kruzan     | Bert Bridges        |                         | Ohio                 | 1865      | 1874              |
| Cox, W. A.*               | Farm Overseer     |                       | Park                  | W. A. Cox           |                         | Paige county         | 1842      | 1867              |
| Collier, Will             | Clerk             | Shannon, East & Sower | 616 Colfax            | Will Collier        | Sh'n'n, East & Sower    | England              | 1865      | 1868              |
| Collier, Henry            | Miner             | No. 1 Mine            | 340 Colfax            | Henry Collier       | No.1 Coal Company       | England              | 1834      | 1878              |
| Collins, Sam              | Puddler           | C. I. & S. Co         | Sherman               | Major Collins       | C. I. & S. Company      | Pennsylvania         | 1855      | 1886              |
| Colihan, Lawrence         | Rougher           | C. I. & S. Co         | 516 North Atlantic    | Mrs. Gordon         | C. I. & S. Company      | Ireland              | 1865      | 1867              |
| Collins, Elmer            | Supt. W'ter Wks   | Water Works           | 224 North Atlantic    | Elmer Collins       | City                    | Michigan             | 1863      | 1886              |
| Cook, J. L.               | Saloonist         | 24 West Main          | East Main             | J. L. Cook          | Sam Siegel              | Ohio                 | 1852      | 1870              |
| Cook, W. S.               | Engineer          | Vandalia Railroad     | 327 Thomas            | W. S. Cook          | Vandalia Railroad       | Clay county          | 1849      | 1858              |
| Cook, G. W.               | Grocer            | Walnut                | 504 South Walnut      | G. W. Cook          | G. W. Cook              | Ohio                 | 1847      | 1869              |
| Cook, Ella                | Dressmaker        |                       | 403 South Forest Ave. | Ella Cook           |                         | Brazil               | 1864      |                   |
| Cook, George L.           | Engineer          | Vandalia Railroad     | East Railroad         | George L. Cook      | Vandalia Railroad       | Indiana              | 1858      | 1870              |
| Cooper, D. C.             | Awning Maker      | Walnut                | Jefferson             | D. W. Cooper        |                         | Delaware             | 1831      | 1861              |

Handwritten text on the right edge of the page, likely bleed-through from the reverse side. The text is partially obscured and difficult to read, but appears to contain several lines of cursive script.

# ENCYCLOPÆDIC DIRECTORY.

BIOGRAPHY

DIRECTORY

HISTORY

POLITICS

RELIGION

| NAMES                | Occupation      | Place of Business   | Residence         | Owner of Residence | Owner of Business<br>Place | Where Born         | When<br>Born | Cam<br>in<br>this<br>City |
|----------------------|-----------------|---------------------|-------------------|--------------------|----------------------------|--------------------|--------------|---------------------------|
| Cooper, W. H.        | Superintendent  | Brick Factory       | 468 South Leavitt | W. H. Cooper       | Brick Company              | Putnam county      | 1846         | 189                       |
| Crow, J. R.          | Car Inspector   | C. & I. C. Railroad | 607 South Grant   | Mrs. Murdock       | Railroad Company           | Ohio               | 1851         | 189                       |
| Crow, Mary           |                 |                     | 306 North Birch   | Mary Crow          |                            | Ireland            | 1840         | 187                       |
| Crow, Ed.            | Bartender       | East Main           | 306 North Birch   | Mary Crow          |                            | Indiana            | 1871         | 187                       |
| Crouch, R. H.        | Insurance Agent |                     | 104 East Logan    | R. H. Crouch       |                            | Putnam             | 1836         |                           |
| Crockett, Charles    | Bridge Carpnt'r | C. & E. I. Railroad | 493 West Logan    | Mr. Crouch         | Railroad Company           | Missouri           | 1860         | 189                       |
| Crooks, J.           | Druggist        | East Main           | North Washington  | J. Crooks          | Opera Block                | Wales              | 1844         | 185                       |
| Crump, Julia E. Mrs. |                 |                     | East Jackson      | Mrs. J. E. Crump   |                            | England            | 1855         | 187                       |
| Crump, W. M.         |                 | East Main           | East Jackson      | Mrs. J. E. Crump   | Mr. Luce                   | England            | 1871         | 187                       |
| Craiguile, William   | Carpenter       |                     | Alabama           | Joe Cook           |                            | Illinois           | 1840         | 188                       |
| Craiguile, Louis B.  | Carpenter       | South Tile Works    | Alabama           | Joe Cook           | Tile Company               | Vermillion county  | 1868         | 189                       |
| Cris, J. C.          | Railroader      | Vandalia Railroad   | 202 East Ridge    | J. C. Cross        | Vandalia Railroad          | Owen county        | 1845         | 186                       |
| Craig, James         |                 |                     | 604 Meridian      |                    |                            | Scotland           | 1819         | 189                       |
| Cris, Mrs. A.        | Housekeeper     | South Depot         | South Depot       |                    |                            | Illinois           | 1849         | 187                       |
| Cris, Fannie         | Housekeeper     | South Depot         | South Depot       |                    |                            | Illinois           | 1866         | 187                       |
| Cross, Charles       | Laborer         | Machine Shop        | South Walnut      | Crawford           |                            | New York           | 1857         | 188                       |
| Cutshall, D. H.      | Deputy Treas    | Court House         | 109 East Logan    | D. H. Cutshall     | County                     | Ohio               | 1861         | 186                       |
| Cummings, Villo.     | Carpenter       | City                | 511 Forest ave.   | Mr. Luce           |                            | Owen county        | 1864         | 189                       |
| Curry, W. H.         | Clerk           | Risher & Company    | East Ridge        | E. Smith           | Risher & Co                | Indiana            | 1868         | 189                       |
| Cumming, Henry       | Laborer         |                     | South Atlantic    | Dwyer              |                            | Ohio               | 1866         | 189                       |
| Culbertson, James    | Miner           |                     | 614 Shattuck      | Janie Culbertson   |                            | Scotland           | 1860         | 188                       |
| Curetton, John       | Bartender       | 14 South Meridian   | South Walnut      |                    | Hugh McGurty               | Pennsylvania       | 1875         | 189                       |
| Cutty, Edward        | Miner           |                     | East Jackson      |                    |                            | Scotland           | 1854         | 189                       |
| Curtis, S. A.        | Lawyer          | South Meridian      | 304 Church        | S. W. Curtis       | McGurty                    | Owen county        | 1839         | 187                       |
| Daley, John A.       | Fireman         | C. & S. E. R. R.    | 414 East Main     | Mr. Hyland         | R. R. Co                   | Ireland            | 1858         | 189                       |
| Dandridge, George    | Engineer        | C. & E. I. R. R.    | 421 South Jones   | G. Dandridge       |                            | Massachusetts      | 1840         | 188                       |
| Daugerty, J. H.      | Liveryman       | South Meridian      | South Meridian    | J. H. Daugerty     | J. H. Daugerty             | Ohio               | 1847         | 186                       |
| Davenport, C. M.     | Engineer        |                     | South Meridian    | H. Sarage          |                            | Indiana            | 1858         | 188                       |
| Davis, Mrs. Lida     |                 |                     | South Franklin    | McDowel            |                            | Ohio               | 1844         | 188                       |
| Davis, T. W.         | Fireman         | Vandalia R. R.      | 219 South Walnut  | T. W. Davies       | Vandalia R. R.             | Indiana            | 1865         | 188                       |
| Davis, William       | Barber          | South Meridian      | William Davis     | Dr. Tolley         |                            | Tennessee          | 1863         | 188                       |
| Davis, W. D.         | Puddler         | Rolling Mill        | North Atlantic    | Mr. Corvill        | Mill Co                    | South Wales        | 1854         | 188                       |
| Danenberg, N. D.     | Yardmaster      | C. & I. C. R. R.    | West Main         | Daniel Davis       | R. R. Co.                  |                    | 1856         | 189                       |
| Daugherty, R.        | Laborer         |                     | 729 West Knight   |                    |                            | Ohio               | 1844         | 188                       |
| Daugherty, A.        | Laborer         |                     | 729 West Knight   |                    |                            | Owen county        | 1872         | 188                       |
| Daugherty, H.        | Laborer         |                     | 729 West Knight   |                    |                            | Owen county        | 1870         | 188                       |
| Dammann, H.          | Miner           | No. 2 Mine          | 725 West Knight   | Mr. Pruner         | Coal Co                    | Germany            | 1889         | 188                       |
| Dammann, William     | Miner           | No. 2 Mine          | 725 West Knight   | Mr. Pruner         | Coal Co                    | Germany            | 1875         | 188                       |
| Davis, W. W.         | Drayman         | City                | 104 Hoosier       | Samuel Jones       |                            | Ohio               | 1827         | 7-9                       |
| Davis, E. T.         | Puddler         | C. I. & S. Co.      | 305 Middle        | E. T. Davis        | Company                    | Wales              | 1856         | 188                       |
| Daly, Will.          | Cutter          | Sam Siegel          | 612 Forest ave.   | W. Daly            | Siegel                     | Vevay, Ind         | 1858         | 188                       |
| Davis, Enoch         | Laborer         |                     | Forest ave        |                    |                            | Kentucky           | 1856         | 188                       |
| Davis, Arthur D.     | Painter         | City                | Forest ave        | A. D. Davis        |                            | Trumbull county, O | 1868         | 187                       |
| Davis, John B.       | Janitor         | Lambert st. School  | 516 East Main     | J. B. Davis        | City                       | Wales              | 1829         | 187                       |
| Davis, Thomas        | Photographer    | Main st.            | Colfax            | Thomas Davis       | Movable Gallery            | Wales              | 1828         | 187                       |
| Davis, John          | Driver          | No. 1 Shaft         | Logan             | Mr. Bolin          | Company                    | Wales              | 1856         | 188                       |
| Dalhaus, Charles     | Blacksmith      | No. 1 Shaft         | 303 Depot st      | D. H. Davis        | No. 1 Coal Co              | Germany            | 1855         | 189                       |





# ENCYCLOPEDIA DIRECTORY

BIOGRAPHY

DIRECTORY

HISTORY

POLITICS

RELIGION

| NAMES                | Occupation       | Place of Business  | Residence               | Owner of Residence | Owner of Business Place | Where Born        | When Born | Came to this City |
|----------------------|------------------|--------------------|-------------------------|--------------------|-------------------------|-------------------|-----------|-------------------|
| Davis, M. E.         | Clerk            | 101 Main           | South Franklin          | McDowell           | Mrs. Kenp               | Bowling Green     | 1851      | 1888              |
| Daniels, A. M.       | Brickmason       | City               | West Main               | A. M. Daniels      |                         | North Carolina    | 1837      | 1866              |
| Devore, Margaret     |                  |                    | 315 Colfax              | Margaret Devore    |                         | Maryland          | 1818      | 1860              |
| Decker, W. W.        | 2d-Hand Store    | Depot and Main     | Depot st                | W. W. Decker       | D. H. Davis             | Ohio              | 1842      | 1852              |
| Detzel, George       | Laborer          |                    | 408 Hoosier             | George Detzel      |                         | Indiana           | 1864      | 1895              |
| Deving, Daniel       |                  |                    | West North st           | Mr. Decker         |                         | Pennsylvania      | 1827      | 1895              |
| Decker, J. A.        | Furniture        | 218 West Main      | West Church st          | J. A. Decker       | J. A. Decker            | Butler county, O  | 1841      | 1866              |
| Decker, B. E.        | Decker & Son     | 218 West Main      | 213 West Jackson        | B. E. Decker       | Decker & Son            | Brazil            | 1870      |                   |
| Decker, Charles      | 3d-Hand Store    | 732 East Main      | Jackson st              |                    | Decker & Son            | Canada            | 1859      | 1881              |
| Decker, M. E.        | Fire Ins. Agent  | East Main          | 109 Compton             | M. E. Decker       | McGregor                | Clay county       | 1871      | 1875              |
| Denson, Edward       | Railroader       | C. & I. C. R. R.   | Jackson                 |                    | R. R. Co                | Illinois          | 1871      | 1894              |
| De Arney, Alfred     | Miner            | Brazil B. & P. Co. | South Ashley            | Alfred De Arney    | Brazil B. & P. Co.      | Pennsylvania      | 1842      | 1868              |
| De Arney, Robert     | Railroader       | Midland R. R.      | South Ashley            | Alfred De Arney    | R. R. Co                | Harmony           | 1869      |                   |
| Deal, Daniel         | Retired          |                    | South Ashley            | Alfred De Arney    |                         | Knightsville      | 1875      |                   |
| Deal, Noah           | Miner            | No. 1 Shaft        | Cass st                 |                    |                         | Harrison county   | 1824      | 1895              |
| Deal, Charles        | Miner            | No. 1 Shaft        | Cass st                 |                    | Coal Co.                | Putnam county     | 1859      | 1895              |
| Denton, W. H. (col.) | Minister         | 2d Baptist         | South Lambert           |                    | Coal Co.                | Tennessee         | 1866      | 1894              |
| Debruler, L.         | Miner            | Monarch Shaft      | 908 West Knight         | Mr. Hall           | Coal Co.                | Clay county       | 1861      |                   |
| Deal, Charles        | Miner            | No. 1 Shaft        | South Atlantic          | Charles Deal       | Coal Co.                | Ohio              | 1868      | 1888              |
| Decker, John E.      | Plumber          | West Main          | West Main               | McBeth             | McBeth                  | Clay county       | 1855      | 1873              |
| Deal, James          | Miner            | No. 1 Shaft        | South Atlantic          | Charles Deal       | Coal Co.                | Ohio              | 1860      | 1888              |
| Derlin, H.           | Miner            | Big 4 Mine         | 504 South Thomas        |                    | Coal Co.                | Canada            | 1861      | 1896              |
| Debruler, P.         | Miner            | Slope Shaft        | South Leavitt           | P. Debruler        | Coal Co.                | Indiana           | 1849      | 1880              |
| Deitz, Fred          | Butcher          | Cardonia           | 123 Ridge               | Morgan             | McIntire                | Germany           | 1835      | 1889              |
| Demore, J.           | Wholesale Dealer | Crawfordsville     | 208 East Ridge          |                    |                         | Maine             | 1840      | 1892              |
| Diel, O. B.          | Conductor        | Vandalia R. R.     | 315 West Birch          |                    | Vandalia R. R.          |                   | 1864      |                   |
| Dickson, L.          | Carpenter        | City               | South Grant             | L. Dickson         |                         | Indiana           | 1851      | 1861              |
| Diel, Henry J.       | Carpenter        | City               | 324 Kruzan              | H. J. Diel         |                         | Brazil            | 1855      |                   |
| Diel, Elias          | Carpenter        |                    | Vandalia                | Mr. Berry          |                         | Ohio              | 1821      | 1835              |
| Ding, Wong           | Laundry          | South Meridian     | South Meridian          | Mr. Matson         | Mr. Matson              | China             | 1864      | 1894              |
| Dinkle, A.           | Florist          | North Walnut       | North Walnut            | Mrs. M. Carter     | Mrs. M. Carter          | Pennsylvania      | 1859      | 1891              |
| Dickson, William     | Weighman         | No. 1 Mine         | West Knight             | Dr. Tulley         | Coal Co.                | Vigo county       | 1837      | 1898              |
| Diggs, James         | Farmer           |                    | Hoosier                 | Sam Jones          |                         | Ohio              | 1827      | 1895              |
| Dickson, John        | Mine Supt.       | Johnson Mine       | North Forest ave        | John Dickson       | Coal Co.                | Bowling Green     | 1855      | 1875              |
| Dilley, J. N.        | Druggist         | 56 Main            | 113 1/2 North Walnut    | J. N. Dilley       | A. F. Tulley            | Mercer county, Pa | 1840      | 1870              |
| Diggs, James         | Laborer          |                    | Collins' Addition       | James Diggs        |                         | Ohio              | 1859      | 1882              |
| Dickson, Edward M.   | Carpenter        | City               | Forest ave              | E. M. Dickson      |                         | Rockville, Ind    | 1837      | 1869              |
| Donnelly, George     | Merchant         | Main               | 322 First               | Mrs. Lawrence      | D. H. Davis             | Scotland          | 1865      | 1895              |
| Downey, Timothy      | Foreman          | C. & E. I. R. R.   | 502 First               | M. E. Arthur       | C. & E. I. R. R.        | Ireland           | 1862      | 1893              |
| Dodge, W. H.         | Blacksmith       | Main               | 623 West Main           | W. H. Dodge        | W. H. Dodge             | Indiana           | 1861      | 1888              |
| Downing, Reuben      | Grocer           | 917 West Main      | Washington and Chestnut | R. Downing         | R. Downing              | Clay county       | 1863      | 1895              |
| Donnelly, William    | Railroader       | C. & E. I. R. R.   | 510 West Jackson        | Mrs. Harris        | Railroad Co             | Brazil            | 1831      |                   |
| Doles, J. F.         | Miner            | No. 2 Mine         | 760 West Knight         | J. F. Doles        | Coal Co.                | Virginia          | 1860      |                   |
| Doyle, M. M.         | Saloonist        | 214 West Main      | Jackson                 |                    | Decker & Son            | Canada            | 1859      | 1881              |
| Donahue, Timothy     | Miner            |                    | East Jackson            | Mrs. Donahue       |                         | Ireland           | 1830      |                   |
| Donahue, Albert      | Constable        | City               | East Jackson            | Mrs. Donahue       |                         | Brazil            | 1864      |                   |



# ENCYCLOPEDIA DIRECTORY

## BIOGRAPHY      DIRECTORY      HISTORY      POLITICS      RELIGION



| NAMES             | Occupation         | Place of Business     | Residence            | Owner of Residence | Owner of Business Place | Where Born         | When Born | Came to this City |
|-------------------|--------------------|-----------------------|----------------------|--------------------|-------------------------|--------------------|-----------|-------------------|
| Draper, Ed        | Foreman Times      | Brazil                | Jackson              | Dr. Tulley         | Henkel & Son            | Brazil             | 1874      | 1881              |
| Dunsford, J. R.   | Tailor             | East Brazil           | Pinckley             | Peter Dunsford     | J. D. S.                | England            | 1852      | 1882              |
| Dunsford, Peter   | Tailor             | East Brazil           | Pinckley             | Peter Dunsford     | J. D. S.                | England            | 1831      | 1882              |
| Dunsford, Joseph  | Adams Ex. Agt.     |                       | East Kruzan          | D. Davis           | Clauide Campbell        | England            | 1847      | 1886              |
| Down, Enoch       | Miner              | No. 5 Mine            | Ashley               | Mr. Gifford        | Srncdicate              | England            | 1846      | 1869              |
| Doyle, M. D.      | Saloonist          | West Main             | 410 East Jackson     | M. D. Doyle        | Mr. Decker              | Canada             | 1859      | 1884              |
| Dodwell, Charles  | Laborer            |                       | East Jackson         |                    |                         | England            | 1844      | 1882              |
| Doyle, Frank      | Heater             | Rolling Mill          | South Alabama        | Ed Smith           | Mill Co                 | England            | 1855      | 1887              |
| Douglas, Thomas   | Railroader         | Vandalia R. R.        | South Leavitt        | Murphy             | Vandalia R. R.          | Brazil             | 1870      |                   |
| Drake, Mrs. E. W. |                    |                       | East Ridge           |                    |                         | Putnam county      | 1828      | 1881              |
| Drollen, Hector   | Miner              | Diamond Mine          | Ashley               |                    | Coal Co                 | France             | 1860      | 1895              |
| Draper, Mrs. O.   | Prd'ng House       | West Jackson          | West Jackson         | Dr. Tulley         | Dr. Tulley              | Ohio               | 1856      | 1876              |
| Drown, Jerome     | Rougher            | Guide Mill            | 523 First            | Jerome Drown       | C. I. & S. Co.          | Minnesota          | 1858      | 1888              |
| Dudley, George    | Carpenter          |                       | 823 North Meridian   | George Dudley      |                         | England            | 1834      | 1887              |
| Dupont, John C.   | Tile Maker         | Brick & Tile Co       | West Logan           | J. C. Dupont       | Brick & Tile Co         | Louisville, O      | 1872      | 1890              |
| Dunstan, William  | Laborer            | C. I. & S. Co         | 316 Second           | William Dunstan    | C. I. & S. Co.          | England            | 1846      | 1883              |
| Duncan, J. C.     | Engineer           | Flour Mill            | East Pinckley        | J. C. Duncan       | W. C. Hall              | New York           | 1835      | 1874              |
| Duncan, Grant     | Engineer           | No. 1 Mine            | South High           | G. Duncan          | Coal Co                 | Illinois           | 1864      | 1874              |
| Dunsford, P. B.   | Laborer            | Foundry               | South Forest ave     | P. D. Danford      | Foundry Co              | England            | 1856      | 1883              |
| Dwyer, J.         | Railroader         | Vandalia R. R.        | 806 West Knight      | J. Dwyer           | Railroad Co             | Ireland            | 1846      | 1880              |
| Dye, Althor       | Tile Laborer       | Monarch Tile Factory  | Fifth and Depot      | H. Mercer          | Monarch Tile Co.        | Indiana            | 1869      | 1893              |
| Eastman, C. A.    | Supt. Z. McL. & Co | East Main             | Chicago              |                    | Zeller, McLelliso & Co  | California         | 1863      | 1896              |
| Easter, I. S.     | Water Works        | 213 East Main         | 415 East Ridge       | I. S. Easter       |                         | Clay county        | 1860      | 1888              |
| Easley, E.        | Water Works        | West Knight           | West Knight          | Kruzan             |                         | Ohio               | 1861      | 1891              |
| Earp, Charley     | Loco. Fireman      | Vandalia R. R.        | 906 Church           | Charles Earp       | Railroad Co             | Brazil             | 1868      |                   |
| Easter, M. C.     | Night Watch        | C. & E. I. R. R.      | Central ave          | M. C. Easter       | Railroad Co             | Clay county        | 1866      |                   |
| Eck, Frank        | Supt. E. R. R.     | Sourwine's Drug Store | 520 East Main        | Mr. Wehrle         | Mrs. Sourwine           | Germany            | 1856      | 1893              |
| Eckhard, Joe      | Huckster           | South Thomas          | South Thomas         | Joe Eckhard        |                         | Virginia           | 1833      | 1889              |
| Eckhard, C. C.    | Teacher            | Van Buren Township    | 210 East Kruzan      | G. Dickson         |                         | Indiana            | 1865      | 1888              |
| Edwards, C. H.    |                    |                       | 514 West Jackson     | Mrs. Harris        |                         | Fayette county     | 1842      | 1894              |
| Fhrlich, H. B.    | Miner              |                       | 612 South Franklin   | H. B. Ehrlich      | Coal Co                 | Germany            | 1848      |                   |
| Eldrig, J. F.     | Engineer           | C. & I. C. R. R.      | South Leavitt        | J. F. Eldrig       | C. & I. C. R. R.        | New York           | 1847      | 1887              |
| Elliott, J. M.    | Weighmaster        | Fairview              | South Lamberth       | J. M. Elliott      | Coal Co                 | Canada             | 1848      | 1886              |
| Elder, James C.   | Miner              | McIntosh              | 121 South Forest ave | Mrs. Morgan        | McIntosh                | Ohio               | 1859      | 1878              |
| Elder, George     | Miner              |                       | North Second         | George Elder       |                         | Trumbull county, O | 1853      | 1872              |
| Elliott, H. S.    | Teamster           | J. G. Bryson's        | Colfax               | J. G. Bryson       |                         | Indiana            | 1863      | 1889              |
| Eli Philip        | Teamster           | Mr. Moore's           | 403 North Forest ave | Mr. Turner         |                         | Staunton           | 1858      | 1896              |
| Englehart, T. W.  | Druggist           | 525 East Main         | 313 Ridge            | T. W. Englehart    | Englehart Bros.         | Ohio               | 1863      | 1890              |
| Engleheart, G. M. | Miner              | Big 4 Mine            | South Jones          | G. M. Englehart    | Coal Co                 | Ohio               | 1857      |                   |
| Eppert, Mary      | Laborer            | 824 Church            | West Logan           | Mary Eppert        |                         | Pennsylvania       | 1843      | 1870              |
| Erwin, D. W.      | Laborer            | Sewer Pipe Co         | West Logan           | D. W. Erwin        | Sewer Pipe Co           | Indiana            | 1842      | 1887              |
| Erler, Joseph     | Horsehoer          | Jackson st            | Desart               | Mr. Stough         | Mr. Stough              | Germany            | 1870      | 1882              |
| Erwin, W.         | Laborer            | Sewer Pipe Co         | 117 North Forest ave | Mr. Lambert        | Sewer Pipe Co           | Cloverland         | 1875      | 1886              |
| Evans, Charles    | Carpenter          | City                  | South High           | Charles Evans      | Hoskins                 | Ohio               | 1847      | 1890              |
| Evans, L.         | Merchant           | City                  | 324 East Main        | L. Evans           |                         | Ohio               | 1845      | 1872              |
| Evans, J. W. T.   | Music Dealer       | East Main             | North Washington     | J. W. Evans        | William Roberts         | Parks county       | 1862      | 1893              |
| Evans, Mrs. T. A. |                    |                       | Franklin             | S. Herr            |                         | Glasgow, Scotland  | 1839      | 1883              |

\*Sec Art. 100. f113.



# ENCYCLOPEDIA DIRECTORY

BIOGRAPHY

DIRECTORY

HISTORY

POLITICS

RELIGION

| NAMES                | Occupation      | Place of Business | Residence          | Owner of Residence | Owner of Business Place | Where Born          | When Born | Came to this City |
|----------------------|-----------------|-------------------|--------------------|--------------------|-------------------------|---------------------|-----------|-------------------|
| Evans, H             | Miner           | Welntosh Mine     | Vandalia           | H. Evans           | McIntosh                | Kentucky            | 1856      | 1876              |
| Everhart, P. L.      | Shoemaker       | South Meridian    | 614 South High     | P. L. Everhart     | Hookins                 | Ohio                | 1847      | 1800              |
| Evans, Alex          | Laborer         | City              | East Midland       | John Miller        |                         | Clay county         | 1874      | 1892              |
| Evans, G. B.         | Laborer         | City              | East Midland       | John Miller        |                         | Clay county         | 1875      | 1892              |
| Fast, J. M.          | Merchant        | East Main         | East Main          | Fast & Shannon     | J. M. Fast              | Ashland, O.         | 1839      | 1872              |
| Faulkner, David C    | Clerk           | Knight & Knight   | 111 South Franklin | J. H. Lewis        | C. H. Knight            | Pittsburg, Pa.      | 1837      | 1865              |
| Faulkner, John       | Puddler         | C., I. & S. Co.   | West Main          | W. C. Hall         | C., I. & S. Co.         | Indiana             | 1864      | 1870              |
| Fay, Frank           | Miner           |                   | 218 Desert         | Mrs. Cunningham    |                         | England             | 1861      | 1865              |
| Fansler, W.          | Laborer         |                   | Hoosier            | John Rider         |                         | Illinois            | 1866      | 1888              |
| Faulkner, George     | Miner           |                   | Railroad           | Mr. Jones          |                         | Pennsylvania        | 1852      |                   |
| Farris, John         | Engineer        | Spike Mill        | 522 High           | John Farris        |                         | Owen county         | 1854      | 1875              |
| Faulkner, John       | Car Inspector   | C. & E. I. R. R.  | 113 Franklin       | John Faulkner      | C. & E. I. R. R.        | Ohio                | 1842      | 1887              |
| Featherling, D.      | Drayman         | City              | East Railroad      | D. Featherling     |                         | Ohio                | 1846      | 1868              |
| Ferrell, J. G.       | Clerk           | West Main         | 606 South Walnut   | Mrs. Stevenson     |                         | Kentucky            | 1858      | 1896              |
| Ferguson, G. B.      | Furniture       | East Main         |                    |                    | John Zeller             | New Jersey          | 1841      | 1866              |
| Feerell, R. C.       | Building House  | West Jackson      | West Jackson       | Judge Coffee       | Judge Coffee            | Ohio                | 1840      | 1879              |
| Fee, John F.         | Bookkeeper      | McIntosh Mine     | East Jackson       | Mike Ryan          | McIntosh Co.            | New Jersey          | 1857      | 1895              |
| Feltner, T. J.       | Helper Koll'g M | C., I. & S. Co.   | 415 Fourth         | T. J. Feltner      | C., I. & S. Co.         | Orange county, Ind. | 1857      | 1887              |
| Felkner, Isaac       | Laborer         | C., I. & S. Co.   | Hoosier            | Mr. Brady          | C., I. & S. Co.         | Sullivan county     | 1868      | 1887              |
| Finley, Thomas       | Puddler         | C., I. & S. Co.   | 414 Second         | Thomas Finley      | C., I. & S. Co.         | Ireland             | 1848      | 1884              |
| Field, Frank         | Switchman       | C. & I. C. R. R.  | 421 North Main     | Frank Field        | C., I. & S. Co.         | Indiana             | 1866      | 1886              |
| Fischer, C. A.       | Tailor          | 101 West Main     | Lambert and Clay   | C. A. Fischer      | Miss Hill               | Germany             | 1847      | 1888              |
| Fisher, Robert       | Lawyer          | Over Postoffice   | Atlantic           | Robert Fisher      |                         | Scotland            | 1855      | 1887              |
| Fitzpatrick, Owen    | Retired         |                   | 128 Kruzan         | Emma Dickson       |                         | Ireland             | 1820      | 1891              |
| Fitzpatrick, Patrick | Constable       | City              | 128 Kruzan         | Emma Dickson       |                         | Monroe county       | 1864      | 1891              |
| Fitzpatrick, B. A.   | Constable       | City              | 128 Kruzan         | Emma Dickson       |                         | Monroe county       | 1868      | 1891              |
| Fryo, M. P.          | Tailor          | Main and Franklin | Jackson            | Judge Coffee       | Mr. Richardson          | Hungary             | 1837      | 1890              |
| Flagg, W.            | Machinist       | Machine Shops     | West Main          | W. Flagg           | Machine Shaps           | Massachusetts       | 1837      | 1868              |
| Fisher, Charles A.   | Grocer          | West Main         | West Jackson       | Mrs. Fisher        | C. A. Fisher            | Clay county         | 1850      | 1866              |
| Fisk, E. E.          | Laborer         | Rolling Mill      | Jefferson          | Mr. Ross           | Mill Co.                | Noble county        | 1864      | 1890              |
| Fisher, J. C.        | Railroader      | Vandalia R. R.    | South Jones        | J. C. Fisher       | Vandalia R. R.          | Ohio                | 1864      | 1895              |
| Fisher, Willis       | Miner           | Beauty Mine       | 926 South Grant    | Willis Fisher      | Mine Co.                | Indiana             | 1866      | 1891              |
| Flockard, Thomas     | Miner           | Big Four Mine     | West Jackson       | Mr. Patterson      | Coal Co.                | Indiana             | 1871      | 1895              |
| Fleishman, W. S.     | Railroader      | Vandalia R. R.    | 626 West Knight    | Crabb              | Vandalia R. R.          | Hendricks county    | 1847      |                   |
| Flagg, C. W.         | Carpenter       | City              | 904 Church         | Mr. Jenkins        |                         | Clay county         | 1868      | 1867              |
| Flaunings, A. L.     | Miner           |                   | 916 Chestnut       | Mrs. Wallace       |                         | Pennsylvania        | 1860      | 1886              |
| Fourneau, Valentine  | Janitor         | Court House       | East Main          | T. Campbell        | County                  | Belgium             | 1834      | 1873              |
| Foley, Henry         | Miner           | Diamond Mine      | Ashley             | Henry Foley        | Coal Co.                | France              | 1863      | 1886              |
| Fox, Levi            | Miner           | Big Four Mine     | West Jackson       | Mr. Patterson      | Coal Co.                | Indiana             | 1871      | 1895              |
| Foster, Harry        | Paper Hanger    | City              | 330 East Kruzan    | Mr. Raab           | W. M. Nees              | Kentucky            | 1866      | 1870              |
| Fourneau, A.         | Car Inspector   | E. & T. H. R. R.  | 634 West Jackson   | J. Fourneau        | R. R. Co.               | Belgium             | 1856      | 1873              |
| Foltz, Oscar         | Railroader      | C. & I. C. R. R.  | 430 Jones          | John Stough        | C. & I. C. Co.          | Ohio                | 1854      | 1895              |
| Foster, Barnett      | Miner           | No. 1 Mine        | 801 South Meridian | Barnett Foster     | Coal Co.                | Virginia            | 1851      | 1873              |
| French, A.           | Laborer         | Rolling Mill      | 216 East Birch     | A. French          | Mill Co.                | Connecticut         | 1840      |                   |
| Friend, John*        | Minister        | Christian Church  | 121 McDonald       | Mrs. Worthington   | Christian Church        | Pittsburg, Pa.      | 1840      | 1895              |
| Freeman, J. O.       | M'g'r Acme F.Co | North Meridian    | Meridian           | Mr. Bryson         |                         | Indiana             | 1860      | 1894              |
| French, Charles      | Machinist       | New York          | 116 West Jackson   | Ed. Smith          |                         | Troy, N. Y.         | 1851      | 1883              |

\*See Art. 100.



# ENCYCLOPÆDIC DIRECTORY.

BIOGRAPHY

DIRECTORY

HISTORY

POLITICS

RELIGION

| NAMES                     | Occupation             | Place of Business     | Residence             | Owner of Residence | Owner of Business     |                       | When Born | When Came to this City |
|---------------------------|------------------------|-----------------------|-----------------------|--------------------|-----------------------|-----------------------|-----------|------------------------|
|                           |                        |                       |                       |                    | Place                 | Where Born            |           |                        |
| Fourneaux, Valentine      | C. E. Falls & Peltzman | Court House           | East Main             | Thomas Campbell    | County                | Belgium               | 1833      | 1871                   |
| Falls, Harry D.           | Ins. & Real Est        | Sale Deposit Building | 124 North Forest ave. | H. D. Falls        | C. W. & C. Co.        | Clay county           | 1864      | 1888                   |
| Fester, Frank             | Fireman                | Main and Washington   | City                  | City               |                       | Boston, Mass          | 1840      | 1871                   |
| Frazier, Rev. Wm. J.      | Minister               | Presbyterian Church.  | 1104 North Meridian   | W. C. Hall et. al. | Presbyterian Ch       | Orange county         | 1853      | 1893                   |
| Frew, John                | Minister               | Otter Creek           | Church                |                    |                       | Scotland              | 1855      | 1888                   |
| Fudge, Anna               | Music Teacher          |                       | Vandalia st           | Mrs. Morgan        |                       | Wales                 | 1835      | 1888                   |
| Fudge, Thomas G           | Miner                  | No. 1 Mine            | Vandalia R. R         | Mrs. Morgan        |                       | Wales                 | 1842      | 1888                   |
| Fudge, William            | Miner                  | No. 1 Mine            | Railroad st           | Mrs. Morgan        | Coal Co               | Ohio                  | 1874      | 1888                   |
| Fulton, W. W.             | Miner                  | Rolling Mill          | West Main.            | Mr. Moore          | Mill Co               | Ohio                  | 1866      | 1888                   |
| Fultz, William (colored). | Laborer                | Superior              | 615 West Jackson      | Mr. Watts          | Coal Co               | Virginia              | 1870      | 1891                   |
| Furney, Mrs. S.           | Miner                  | No. 8 Mine            | 115 Depot st          | Mrs. Wilder        | Coal Co               | Kentucky              | 1831      | 1839                   |
| Funkhouser, Walter        | Miner                  | No. 1 Mine            | 121 McDonald          | Mrs. Worthington   | Coal Co               | Parke county          | 1871      | 1895                   |
| Funck, August             | Miner                  | No. 1 Mine            | East Vandalia         | A. Funck           | Coal Co               | Germany               | 1868      | 1881                   |
| Funck, Mrs. Mamie         | Miner                  | No. 1 Mine            | East Mechanic         | Mrs. M. Funck      |                       | Germany               | 1845      | 1889                   |
| Gardner, William          | Miner                  | No. 1 Shaft           | 254 West Knight       | Mr. Wetright       | Coal Co               | Pennsylvania          | 1858      | 1894                   |
| Garrison, J. N.           | Shoemaker              | North Meridian        | 707 South Franklin    | J. N. Garrison     |                       | Indiana               | 1848      | 1875                   |
| Garrison, R.              | Butcher                | West Main             | 707 South Franklin    | J. N. Garrison     |                       | Indiana               | 1874      | 1875                   |
| Gardner, Simon            | Carpenter              |                       | 124 Second            | S. Gardner         |                       | Shelby county         | 1827      | 1841                   |
| Gardner, Edward           | Carpenter              |                       | 124 Second            | S. Gardner         |                       | Clay county           | 1873      | 1874                   |
| Gauze, Henry*             | Miner                  | Illinois              | Ashley                | Mary Powers        |                       | Ohio                  | 1846      | 1895                   |
| Gauze, Frank              | Miner                  | McIntosh Mine         | Ashley                | Mary Powers        | McIntosh Co           | Ohio                  | 1870      | 1895                   |
| Gauze, Edward             | Miner                  | McIntosh Mine         | Ashley                | Mary Powers        | McIntosh Co           | Ohio                  | 1874      | 1895                   |
| Galley, Abraham           | Laborer                |                       | Ashley                |                    |                       | Danville, Ill         | 1864      | 1872                   |
| Garrison, William         | Cook                   | Shannon, East & Sower | East Jackson          | Mrs. Stewart       | Shannon, East & Sower | Ohio                  | 1871      | 1872                   |
| Gantz, R.                 | Physician              | 522 East Main         | North Forest avenue   | R. Gantz           | D. Englehart.         | Carroll county, Ohio  | 1845      | 1896                   |
| Garrison, Charles         | Butcher                | 212 West Main         | 212 West Main         | Frank Cornwell     | Charles Garrison      | Southern Indiana      | 1872      | 1874                   |
| Gates, Emma               | Seamstress             | North Main            | 217 Desart            | B. T. O'Neal       |                       | Illinois              | 1869      | 1870                   |
| Garber, John*             | Saltomist              | North Main            | North Furnace         | John Garber        |                       | Ohio                  | 1834      | 1849                   |
| Gantz, L. A.              | Electrician            | Brazil Block Coal Co  | Church st             | A. S. Decker       | Brazil Blk Coal Co    | Indiana               | 1863      | 1891                   |
| Gardner, William          | Miner                  | No. 1 Mine            | Lugan and Kimball     |                    | Coal Co               | Pennsylvania          | 1862      | 1896                   |
| Gallimore, F. M.          | Carpenter              | City                  | West Main             | M. Jones           |                       | Putnam county         | 1856      | 1891                   |
| Gazda, John               | Peddler                | Country               | North Second st       | J. Gazda           |                       | Anstra-Hungary        | 1858      | 1893                   |
| Gerem, G. W.              | Painter                | City                  | 624 North             | G. W. Gerem        |                       | Ohio                  | 1844      | 1899                   |
| Gerkenmeyer, Edward       | Carpenter              | City                  | Court and Clay sts    | E. Gerkenmeyer     |                       | Germany               | 1866      | 1880                   |
| Gennett, Samuel           | Miner                  | No. 1 Mine            | Oak st                | R. Lattimore       | McClellan & Co        | Richmond, Va          | 1856      | 1888                   |
| Gear, John                | Miner                  | McIntosh Mine         | South Lincoln         | Co. Co.            |                       | England               | 1840      |                        |
| Gilbert, D.               | Laborer                | Monarch Factory       | South Thompson        | D. Gilbert         | Factory Co.           | Clay county           | 1844      | 1890                   |
| Givens, John N.           | Boarding House         | Residence             | East Jackson          | Mrs. Kemp          |                       | Tennessee             | 1830      | 1860                   |
| Gillen, Mrs. M. E.        |                        |                       | 16 West Jackson       | Mrs. M. E. Gillen. |                       | Clay county           | 1847      |                        |
| Gifford, J. C.            | Physician              | West Main             | 21 Depot st           | J. C. Gifford      | F. Schultz            | Clay county           | 1842      | 1864                   |
| Girton, Robert            | Laborer                |                       | 415 Hoosier.          |                    |                       | Putnam county         | 1867      | 1889                   |
| Gillespie, O              | Laborer                | Rolling Mill          | West Jackson          | Mrs. Harris        | Mill Co               | Ohio                  | 1859      | 1890                   |
| Girard, Frank             | Miner                  | No. 1 Mine            | Fifth st              | Hanna Walls        | Coal Co.              | France                | 1840      | 1895                   |
| Glasco, T. A.             | Physician              | Jefferson             | McDonald and Walnut   | T. A. Glasco       | T. A. Gla-go          | Holmes county, Ohio   | 1839      | 1858                   |
| Glenn, A.                 | Laborer                | Tile Factory          | 865 West Jackson      | Mr. Hadley         | Tile Co               | Iowa                  | 1831      | 1887                   |
| Groffley, John            | Watchman               |                       | South Ridge st        | Fitzpatrick        | Vandalia R. R         | Ireland               | 1847      | 1888                   |
| Gonter, S. F.             | Groceryman             | 208 West Main.        | 609 Church st         | S. F. Gonter       | B. F. Cornwell        | Tu-carawas county, O. | 1851      | 1857                   |

\*See Art. 100.





# ENCYCLOPEDIA DIRECTORY.

BIOGRAPHY

DIRECTORY

HISTORY

POLITICS

RELIGION

| NAMES                 | Occupation    | Place of Business    | Residence          | Owner of Residence | Owner of Business<br>Place | Where Born         | When<br>Born | Came<br>to this<br>City |
|-----------------------|---------------|----------------------|--------------------|--------------------|----------------------------|--------------------|--------------|-------------------------|
| Gray, R. E.           | Brewery Agent | Brazil               | Brazil             |                    |                            | Philadelphia       | 1843         | 1894                    |
| Grimes, John R.       | Butcher       | Brazil               | Ashley st          | Dr. Tully          |                            | Indiana            | 1875         | 1889                    |
| Gregory, J. C.        | Gunsmith      | West Main            | West Main          | Mrs. Ging          | Mrs. Ging                  | Indiana            | 1862         | 1895                    |
| Grant, U. S.          | Painter       | William Nees         | Reed st            | Claude Campbell    | William Nees               | Washington, D. C.  | 1865         | 1885                    |
| Gordon, Joe           | Clerk         | J. G. Bryson         | Hierr Block        |                    | J. G. Bryson               | Indiana            |              |                         |
| Glasgo, E. G.         | Dentist       | Main st              | Walnut             | F. A. Glasgo       | Winklepleck                |                    | 1875         |                         |
| Goodwin, John         | Architect     | East Main            | South Franklin     | John Goodwin       |                            | Clermont county O. | 1829         | 1862                    |
| Goucher, G. W.        | Foreman       | Sewer Pipe Co        | East Chestnut      |                    | Pipe Co                    | Ohio               | 1862         | 1894                    |
| Golden, Patrick       | Miner         | No. 1 Mine           | Shattuck st        | Mrs. McGurty       | Coal Co                    | England            | 1863         | 1875                    |
| Goodson, James        | Section Work  | C. & I. C. R. R.     | Collax st          | James Goodson      | R. R. Co                   | Putnam county      | 1866         | 1892                    |
| Grant, Hugh S.        | Painter       | City                 | Reed st            | Mr. Campbell       |                            | Washington, D. C.  | 1866         | 1886                    |
| Gregg, John C., Jr.   | Machinist     | Crawford & M'Crinnon | Park st            | J. C. Gregg, Sr.   | Crawf'd & M'Crinnon        | Milroy             | 1871         | 1875                    |
| Griffith, James       | Clerk         | Richardson's Store   | 103 Forest ave     | James Griffith     | Mr. Richardson             |                    | 1856         |                         |
| Grogan, J. O.         | Miner         |                      | 118 North st       |                    |                            | Illinois           | 1849         | 1858                    |
| Griffin, E. T.        | Teacher       | High School          | West Atlantic      | E. T. Griffin      |                            | Virginia           | 1850         | 1890                    |
| Gregg, J. C.          | Professor     | City Schools         | 1001 West Meridian | J. C. Gregg        |                            | Ohio               | 1844         | 1873                    |
| Gross, G. T.          | Policeman     | City                 | 721 West Jackson   | G. T. Gross        |                            | Kentucky           | 1864         | 1880                    |
| Griffin, C. H. (col.) | Miner         | No. 4 Mine           | 624 West Jackson   | C. H. Griffin      | Coal Co                    | Virginia           |              |                         |
| Green, W.             | Laborer       | Brick Factory        | West Knight st     | John Stager        | Brick Co                   | Indiana            | 1874         | 1878                    |
| Greenough, William    | Laborer       | No. 1 Shaft          | West Main          | Mr. Decker         | Coal Co                    | Indiana            | 1869         | 1878                    |
| Greenburg, L.         | Clothing, etc | 220 West Main        | Terre Haute        |                    | Wheeler                    | Russia             | 1843         | 1891                    |
| Grimes, Alexander     | Miner         |                      | Ashley st          |                    |                            | Indiana            | 1855         | 1876                    |
| Grimes, Willie        | Railroader    | Midland R. R.        | Ashley st          | Dr. Tully          | C. & S. E. R. R.           | Illinois           | 1874         | 1889                    |
| Green, William        | Laborer       | City                 | East Jackson       | Mr. Kidd           |                            | South Carolina     | 1861         | 1887                    |
| Griffy, Jack          | Plasterer     |                      | 120 Cass st        | Isadore Young      |                            | Parke county       | 1857         | 1889                    |
| Grant, J. G.          | Janitor       | City Building        | Main and Furnace   | Mr. Wilkins        | City                       | Washington, D. C.  | 1835         | 1886                    |
| Gross, C. W.          | Laborer       | Brick Factory        | 228 West Knight    | C. W. Gross        | Brick Co                   | Kentucky           | 1858         | 1888                    |
| Gray, Joseph          | Laborer       | Spike Mill           | South Grant        | Leavitt            | Mill Co                    | Vigo county        | 1860         | 1888                    |
| Greenough, C. B.      | Clerk         | First National Bank  | Center             | C. B. Greenough    | Bank                       | Illinois           | 1847         | 1887                    |
| Gray, Jesse           | Laborer       | Foundry              | South Walnut       | Pittinger          | Foundry Co                 | Indiana            | 1864         |                         |
| Graham, H. R.         | Car Inspector | Midland R. R.        | South High st      | Mr. Wall           | R. R. Co                   | Ohio               | 1860         | 1896                    |
| Grimes, D.            | Miner         | Superior             | South High st      | D. Grimes          | Zellers                    | Ohio               | 1851         | 1892                    |
| Gray, Martin          | Miner         | Nellie Mine          | 622 South High st  | Martin Grey        | Coal Co                    | England            | 1848         | 1869                    |
| Graham, William       | Car Repairer  | Vandalia R. R.       | South High st      | William Graham     | Vandalia R. R.             | Ohio               | 1863         | 1889                    |
| Graham, Floyd         | Agent         | City                 | 128 South Meridian | Floyd Graham       | Schmidt Brew. Co.          | Virginia           | 1831         | 1869                    |
| Gunnison, J. L.       | Tailor        | Fisher's Store       | Desart st          | J. L. Gunnison     | Fishers                    | Pennsylvania       | 1843         | 1880                    |
| Guthrie, Mrs. E. M.   | Seamstress    |                      | 902 West Main      | Mrs. Christie      |                            | Kentucky           | 1848         | 1889                    |
| Gung, Fong            | Laundry       | South Meridian       | South Meridian     | Mr. Matson         | Mr. Matson                 | China              | 1868         | 1894                    |
| Guest, Will           | Piceman       | No. 1 Shaft          | Atlantic           | Mr. Matson         | No. 1 Coal Co              | Wisconsin          | 1864         | 1895                    |
| Hadley, A.            | Miner         | Keller Mine          | E. Ridge           | Will Guest         | Coal Co                    | Morgan county      | 1848         |                         |
| Hadley, J. M.         | Roller        | Rolling Mill         | 210 East Birch     | D. Bridges         | Mill Co                    |                    | 1868         |                         |
| Harris, Mrs. J. H.    | Music Teacher | 417 West Main        | 417 West Main      | Mrs. J. H. Harris  | Mrs. J. H. Harris          | Ohio               | 1847         | 1869                    |
| Hampton, Thomas       | Supt. Baker   | Pottery Works        | 18 Debrose         |                    | Pipe Co                    | England            | 1867         | 1894                    |
| Hardesty, J. C.       | Salesman      | Traveling            | 622 South Walnut   | J. W. Keith        |                            | Texas              | 1861         | 1878                    |
| Hadley, Jot           | Laborer       | City                 | 940 West Knight    | Jot Hadley         |                            | Morgan county      | 1848         | 1882                    |
| Hatch, A.             | Drayman       | City                 | 311 West Birch     | Mr. Cox            |                            | New York           | 1858         | 1870                    |
| Havercamp, J. W.      | Railroader    | Vandalia R. R.       | 628 South Thomas   | J. W. Havercamp    | Vandalia R. R.             | Clay county        | 1867         | 1891                    |



# ENCYCLOPÆDIC DIRECTORY.

BIOGRAPHY

DIRECTORY

HISTORY

POLITICS

RELIGION

| NAMES                          | Occupation           | Place of Business   | Residence            | Owner of Residence | Owner of Business Place | Where Born          | When Born | Came to this City |
|--------------------------------|----------------------|---------------------|----------------------|--------------------|-------------------------|---------------------|-----------|-------------------|
| Hahn, F. X.                    | Laborer              | Monarch Mine        | 3 McKinley           | Brick Co           | Coal Co                 | Illinois            | 1850      | 1893              |
| Hall, A. J.                    | Teacher              | City School         | 611 So. Leavitt      | A. J. Hall         | City                    | Indiana             | 1846      | 1880              |
| Hall, E. L.                    | Clerk                | Boston Store        | 611 So. Leavitt      | A. J. Hall         |                         | Indiana             | 1870      | 1880              |
| Hall, E. M.                    | Laborer              |                     | 611 So. Leavitt      | A. J. Hall         |                         | Indiana             | 1874      | 1880              |
| Hampton, Rollie                | Porter               | Mr. Pritchard       | E. Main              | John Courtne       | Mr. Pritchard           | Greenfield, Ind     | 1870      | 1890              |
| Haggart, Alexander             | Track Layer          |                     | E. Main              | Heirs              |                         | Scotland            | 1843      | 1866              |
| Hammerstine, Bart <sup>9</sup> | Miner                | Jackson Coal Co     | 225 Vandalia st      | B. Hammerstein     | Coal Co                 | Dearborn county     | 1842      | 1868              |
| Hammerstine, Charles           | Miner                | Jackson Coal Co     | 225 Vandalia st      | B. Hammerstein     | Coal Co                 | Brazil              | 1871      |                   |
| Haase, A. D.                   | Barber               | 8 South Meridian    | So. Walnut           | A. D. Haase        | Sam Seigel              | Morgan county       | 1861      | 1894              |
| Hall, Miss Stella              | Dressmaker           | Over Brattin's      | So. Depot st.        | E. Hendrix         | Mr. Knight              | New Albany          | 1876      | 1881              |
| Hammerstine, Katie             | Dressmaker           | Over Brattin's      | 225 Vandalia         | Father             | Mr. Knight              | Brazil              | 1878      |                   |
| Harris, Job                    | Shoemaker            | South Walnut        | Harmony              | Job Harris         | Mr. Sourwine            | Wales               | 1856      | 1894              |
| Hadley, A.                     | Carpenter            |                     | E. Jackson           | E. Jackson         |                         | Morgan county       | 1843      |                   |
| Hadden, Mrs. E                 |                      |                     | 548 E. Jackson       | Mrs. E. Hadden     |                         | Kentucky            | 1821      | 1839              |
| Hadley, H. A.                  | Clothing             | 214 W. Main         | 954 W. Jackson       | H. A. Hadley       | H. A. Hadley            | Illinois            | 1858      | 1858              |
| Haverty, P.                    | Saloon               | W. Main             | Grant st             | P. Haverty         | Miss Weaver             | Vinton county, Ohio | 1863      | 1869              |
| Haberly, George                | Wagon M <sup>r</sup> | E. Main             | Alabama st           | G. Haberly         | George Haberly          | Germany             | 1859      |                   |
| Haberly, George Jr.            | Blacksmith           | E. Main             | Alabama st           | G. Haberly         | George Haberly          | Brazil              | 1875      |                   |
| Haberly, Charley               | Buggy Painter        | E. Main             | Alabama st           | G. Haberly         | George Haberly          | Brazil              | 1877      |                   |
| Hanawalt, E. C.                | Carpenter            | City                | 958 W. Jackson       | E. C. Hanawalt     |                         | Ohio                | 1859      | 1889              |
| Hane, Mrs. H.                  | Seamstress           |                     | W. Jackson           | Mr. Patterson      |                         | Clay county         | 1862      | 1895              |
| Harris, J. H.                  | Laborer              |                     | 120 Knight           | J. H. Harris       |                         | Putnam county       | 1844      | 1893              |
| Harris, H.                     | Farmer               |                     | 120 Knight           | J. H. Harris       |                         | Putnam county       | 1873      | 1893              |
| Hayes, James                   | Puddler              | Brazil              | 713 North            | Thomas Hayes       |                         | Clay county         | 1866      |                   |
| Hayes, T. E.                   | Carpenter            |                     | 723 North            | Thomas Hayes       |                         | Ohio                | 1818      | 1852              |
| Harp, Emeline                  |                      |                     | N. Walnut            | Emeline Harp       |                         | West Virginia       | 1840      | 1895              |
| Halstead, J. N.                | Planing              | City                | N. Washington        | J. N. Halstead     | J. N. Halstead          | England             | 1856      | 1878              |
| Harding, C. A.                 | Mason                | City                | N. Walnut            |                    |                         | Indiana             | 1860      | 1890              |
| Hawkins, Mrs. D. A.            |                      |                     | 301 W. Main          | Mrs. D. A. Hawkins |                         | Ohio                | 1824      | 1866              |
| Hawkins, R. W.                 | Doctor               | Brazil              | 304 W. Main          | Mrs. D. A. Hawkins |                         | Clay county         | 1872      |                   |
| Hane, Andrew                   | Laborer              | Brazil              | W. Main              |                    |                         | Vigo county         | 1856      | 1890              |
| Hadley, George                 | Laborer              |                     | 415 W. Jackson       | Mr. Wheeler        |                         |                     | 1856      |                   |
| Hall, David                    | Laborer              | Rolling Mill        | 15 Depot             | Mr. Hendrix        | Mill Co                 | England             | 1831      | 1880              |
| Harmon, W. E.                  | Laborer              |                     | 912 West Jackson     | W. E. Harmon       |                         | Indiana             | 1871      |                   |
| Harmon, S. S.                  | Carpenter            |                     | 916 West Jackson     | S. S. Harmon       |                         | Kentucky            | 1836      | 1882              |
| Haberly, Julia                 | Houskeeper           |                     | Second               | Pete Caher         |                         | Ireland             | 1853      | 1869              |
| Haggarty, Catherine            | Boarding House       |                     | Church               | Mr. Altmier        |                         | Ireland             | 1843      | 1862              |
| Hamilton, W. O.                | Bookkeeper           | Watson, Little & Co | 122 North Middle     | W. O. Hamilton     | Watson, Little & Co     | Ohio                | 1818      | 1890              |
| Hawkins, Oscar C.              | Supt. Water Wk       | City Building       | 209 Middle           | S. Hawkins         | City                    | Cincinnati, O       | 1871      | 1878              |
| Hawkins, S. D.                 | Dry Goods Clk        | Hawkins & Co        | 209 Middle           | S. Hawkins         | Hawkins & Co            | Ohio                | 1840      | 1879              |
| Hadley, J.                     | Tinner               | McCray & Brown      | 339 Chestnut         | J. Hadley          | Thomas Smith            | Marion county       | 1818      | 1859              |
| Hawkins, H.                    | Contractor           |                     | Coal                 | H. Hawkins         |                         | Sweden              | 1829      | 1887              |
| Hawkins, Fletcher              | Contractor           |                     | Coal                 | H. Hawkins         |                         | Sweden              | 1868      | 1887              |
| Hawkins, Herman                | Contractor           |                     | Coal                 | H. Hawkins         |                         | Indiana             | 1871      | 1887              |
| Hawkins, Francis               | Contractor           |                     | Coal                 | H. Hawkins         |                         | Indiana             | 1833      | 1887              |
| Hawkins, J. D.                 | Merchant             | West Main           | 321 North Forest ave | J. D. Hawkins      | C. H. Knight            | Washington, Pa      | 1850      | 1882              |
| Hawkins, David                 | Merchant             | West Main           | West Main            | David Hawkins      | C. H. Knight            | Hamilton county, O  | 1850      | 1872              |

\*See Art. 100.

Handwritten text, likely bleed-through from the reverse side of the page, running vertically along the right edge.

# ENCYCLOPÆDIC DIRECTORY.

BIOGRAPHY

DIRECTORY

HISTORY

POLITICS

RELIGION

| NAMES              | Occupation         | Place of Business   | Residence          | Owner of Residence | Owner of Business Place | Where Born            | When Born | Came to this City |
|--------------------|--------------------|---------------------|--------------------|--------------------|-------------------------|-----------------------|-----------|-------------------|
| Holland, Ira       | Clerk              | Court House         | Mechanic           |                    | County                  | Ohio                  | 1895      | 1880              |
| Hendrix, Eli       | Real Estate        | West Main           | North Meridian     | Eli Hendrix        | E. & J. Hendrix         | Wayne county          | 1825      | 1845              |
| Hendrix, John      | Real Estate        | West Main           | Depot              | Eli Hendrix        | E. & J. Hendrix         | Wayne county          | 1828      | 1845              |
| Hendrix, Henry     | Blacksmith         | Brazil              | Jackson            | H. Hendrix         |                         | Wayne county          | 1841      | 1845              |
| Hendrix, Wesley    |                    | Brazil              | South Meridian     | Eli Hendrix        |                         | Wayne county          | 1843      | 1845              |
| Hoskins, W. A.     | New & 2d Hand Sto  | Hendrix Block       | North Forest Ave   | W. A. Hoskins      | E. & J. Hendrix         | Kentucky              | 1840      | 1879              |
| Hinzer, Thomas     | Saloon Keeper      | South Meridian      | Knight's Block     | Geo. A. Knight     | Wm. Leavitt             | Perry county, Indiana | 1857      | 1880              |
| Harper, W. A.      | Engineer           | C. & E. I. R. R     | North Meridian.    | J. G. Bryson       | C. & E. I. R. R         | Ohio                  | 1861      | 1895              |
| Hager, Daniel      | Brick Mason        | C. I. & S. Co       | 321 First          | Daniel Hager       | C. I. & S. Co           | Ohio                  | 1843      | 1871              |
| Halleck, Smith     | Laborer            | Turn Buckle Shop.   | Depot              | Smith Halleck      | Turn Buckle Co          | Indiana               | 1861      | 1882              |
| Harris, M. H.      | Roller             | C. I. & S. Co       | 413 First          | M. H. Harris       | C. I. & S. Co           | Vincennes, Ind        | 1854      | 1891              |
| Hadley, C          | Planing Mill.      | Mr. Wilder          | 516 Logan          | C. Hadley          | Mr. Wilder              | Clay county           | 1865      |                   |
| Hayes, H. A.       | Carpenter          | City                | First and Kimball  | H. A. Hayes        |                         | Ohio                  | 1857      | 1859              |
| Hand, Miles        | Carpenter          | City                | 729 Court          | Miller Hand        | McDowell                | Indiana               | 1846      | 1881              |
| Henderson, F. H    | Freight Agent      | Vandalia Station    | 310 Second         | F. Henderson       | Vandalia R. R           | Kentucky              | 1851      | 1874              |
| Herr, Simon        | Druggist           | 107 West Main       | North Meridian     | Simon Herr         | Natt Hill               | Lancaster county      | 1828      | 1871              |
| Hewitt, Martha     |                    |                     | Franklin           | Simon Herr         |                         | Ohio                  | 1846      | 1870              |
| Hughes, John W     | Loborer            | Hall Mill           | North Lambert      | J. W. Hughes       | Mr. Hall                | Kentucky              | 1852      | 1889              |
| Hendrix, John      | Brick Laborer      | Monarch Co.         | Forest Ave         | John Hendrix       | Monarch Co              | Putnam county         | 1863      | 1888              |
| Helton, Sherman    | Contractor         | City                | North Second       | S. Helton          |                         | Clay county           | 1866      |                   |
| Helton, Elias      | Sta. Engineer      |                     | Seminary           | Elias Helton       |                         | Hoeserville           | 1865      | 1893              |
| Herron, William    | Mgr/Pabst Brew Co  | City                | Blaine             | William Herron     |                         | England               | 1852      | 1869              |
| Helton, Susannah   | Housekeeper        |                     | 118 East Main      | Susannah Helton    |                         | North Carolina        | 1828      | 1861              |
| Herbert, Mrs. M. A | Seamstress         | Kruzan              | Kruzan             | Mrs. M. A. Herbert |                         | Wales                 | 1857      | 1871              |
| Herron, Robert     | Laborer            | Rolling Mill        | Chestnut           | Mr. Wilson         | Mill Co                 | Clay county           | 1872      |                   |
| Herron, J. W       | Laborer            | Brick Yard          | Chestnut           | Mr. Wilson         | Brick Co                | England               | 1846      | 1876              |
| Hendrickson, G. L. | Laborer            | Rolling Mill        | 1014 West Main.    | G. L. Hendrickson  | Mill Co                 | Ohio                  | 1852      | 1882              |
| Hemphill, J. P     | Grocer             | West Main           | West Main          | Tom Jones          | Tom Jones               | Missouri              | 1844      | 1882              |
| Hendricks, H. H    | Blacksmith         |                     | 518 West Jackson   | H. H. Hendricks    |                         | Indiana               | 1841      | 1856              |
| Hendricks, F       | Laborer            |                     | 115 South Depot    | F. Hendricks       |                         | Brazil                | 1887      |                   |
| Hedge, Richard     | Merchant           | South Meridian      | North Washington   | Richard Hedge      | Richard Hedge           | England               | 1828      | 1891              |
| Henkel, E. M.      | Publisher          | South Meridian      | North Washington   | W. M. Hoskins      | Henkle Pub. Co          | Germantown, Ohio      | 1899      | 1888              |
| Henkel, J. H.*     | Ed. Daily Times    | South Meridian      | North Indiana ave  | H. J. Henkel       | Henkle Pub. Co          | Germantown, Ohio      | 1869      | 1888              |
| Hemphill, J. M.*   | Grocer             | West Main           | 511 Main           | Jones & Son        | Jones & Son             | St. Joseph, Mo.       | 1844      | 1876              |
| Herbert, Charles   | Great Market       | 541 East Main       | 541 East Main.     | C. Herbert         | C. Herbert              | Wales                 | 1855      | 1864              |
| Heart, John        | Saloonist          | 551 East Main       | 551 East Main      | J. Heart           | J. Heart                | Scotland              | 1864      | 1881              |
| Head, George       |                    |                     | East Main          |                    |                         | Kentucky              | 1849      | 1892              |
| Herrington, W. H   | Miller             | Hall Mill Co        | Stewart's Addition | W. H. Herrington.  | Hall & Co               | Ohio                  | 1852      | 1872              |
| Helton, Arthur     | Laborer            |                     | 619 High           | Arthur Helton      |                         | Clay county           | 1889      |                   |
| Henderson, W. W.   | Laborer            | City                | West Knight        |                    |                         | Kentucky              | 1850      | 1876              |
| Hetu, Dr. J.       | Dentist            | Main and Walnut     | South Forest ave   | Peter Dundford     |                         | Canada                | 1865      | 1903              |
| Holliday, Albert   | Clerk              | Schroyer & Wehrle   | Mechanic street    | C. S. Holliday     | Schroyer & Wehrle       | Brazil                | 1876      | 1874              |
| Hadley, Geo. W.    | Contractor-Buildor |                     | Logan              | G. W. Hadley       |                         |                       | 1854      | 1858              |
| Henderson, Maud    | Milliner           | 111 West Main       | Walnut street      | C. Knight          | Jones                   | Illinois              | 1873      | 1895              |
| Holden, Samuel     | Tp. Trustee        | Smith & Jones Block | Morgan's Crossing  | Samuel Holden      | Smith & Jones           | Scotland              | 1882      | 1865              |
| Hutchings, Miss M  | Telegraph Operat'r | Sourwine's Block    | John Daugherty     | Daugherty          | John Sourwine           | Michigan              | 1872      | 1896              |
| Hart, John         | Saloonist          | 551 East Main       | 551 East Main      | John Hart          | John Hart               | Scotland              | 1864      | 1881              |

بسم الله الرحمن الرحيم  
الحمد لله رب العالمين  
والصلاة والسلام على  
سيدنا محمد وآله الطيبين  
الطاهرين  
الذين هم خاتم النبيين  
والصالحين  
الذين هم خير البرية  
الذين هم خير خلق الله  
الذين هم خير أمة  
أخرجت للناس  
والسلام على  
سيدنا محمد وآله  
الذين هم خير البرية  
الذين هم خير خلق الله  
الذين هم خير أمة  
أخرجت للناس

# ENCYCLOPÆDIC DIRECTORY.

BIOGRAPHY

DIRECTORY

HISTORY

POLITICS

RELIGION



| NAMES                 | Occupation     | Place of Business | Residence              | Owner of Residence | Owner of Business Place | Where Born            | When Born | Care to this City. |
|-----------------------|----------------|-------------------|------------------------|--------------------|-------------------------|-----------------------|-----------|--------------------|
| Henderson, C          | Bartender      | Depot Saloon      | 329 West Birch         | E. Smith           | Michelree               | Kentucky              | 1858      |                    |
| Hedges, B. T*         | Laborer        | Rolling Mill      | 621 South Jones        | B. T. Hedges       | Mill Co                 | Vigo county           | 1840      | 1890               |
| Helffer, F. D.        | Laborer        | Tile Factory      | 492 South Leavitt      |                    | Tile Co                 |                       |           |                    |
| Henderson, Robert     | Laborer        | Vandalia R. R     | South Graot            |                    | Vandalia R. R           | Indiana               | 1871      |                    |
| Helton, I. N          | Miner          | New Mine          | South Meridian         | Halstead           | Coal Co                 | Indiana               | 1867      |                    |
| Herbert, J.           | Mason          | City              | South Center           | J. Herbert         |                         | England               | 1830      | 1872               |
| Heacox, Ben           | Miner          | Center Point      | 724 South Franklin     | R. L. Keith        | Coal Co                 | Indiana               | 1865      | 1891               |
| Hendricks, C. E       | Baggage Master | Vandalia Depot    | East Ridge             | McDonough          | Vandalia R. R.          | Putnam county         | 1862      | 1893               |
| Herbert, C. C*        | Farmer         |                   | East Alabama           | C. C. Herbert      |                         | Indiana               | 1835      | 1867               |
| Helton, J. C          | Carpenter      | City              | East Vandalia          | J. C. Helton       |                         | Kentucky              | 1829      | 1869               |
| Heller, Mrs. Sarah    |                |                   | East Prospect          | Mrs. Sarah Heller  |                         | Ohio                  | 1850      | 1856               |
| Henderson, Maud       | Milliner       | 111 West Main     | Walnut and Jackson     | Mr. Knight         | Mr. Jones               | Georgetown, Illinois  | 1878      | 1896               |
| Henderson, Thomas†    | City Treasurer | City              |                        | Mr. Knight         |                         | Illinois county, Ohio | 1831      | 1854               |
| Hill, David           | Plasterer      | City              | East Pinckley          |                    |                         | Indiana               | 1835      | 1867               |
| Hippelshuser, Charles | Baker          | West Main         | 716 South Walnut       | J. W. Keith        | Jones                   | Germany               | 1867      | 1890               |
| Hill, W. M            | Barber         | Central Shop      | West North             | Mr. Halstead       | H. Wehrle               | Montgomery county     | 1856      |                    |
| Hill, Sarah J         | Merchant       | City              | 111 Meridian           | Sarah J. Hill      |                         | New York              | 1846      | 1848               |
| Holt, A. F            | Barber         | City              | Desart and North       | Mr. Myers          |                         | Illinois              | 1870      | 1893               |
| Hobbs, A. W           | Laborer        | East Main         | South Meridian         | F. Cornwall        | Robert McBeth           | Kentucky              | 1857      | 1889               |
| Holtman, Louis†       | Journalist     | 13 North Walnut   | North Meridian         | B. Steward         |                         | Indiana               | 1843      | 1870               |
| Hoskins, J. M*        | Retired        |                   | Washington and E. Main | James Holtman      | Louis Holtman           | Evansville, Indiana   | 1831      | 1854               |
| Holt, Mrs. M. A       | Hair Dresser   |                   | South Meridian         | J. M. Hoskins      |                         | Martin county         | 1829      | 1876               |
| Howard, Joe           | Heater         | Rolling Mill      | 1037 West Knight       | Joe Howard         | Mill Co                 | Ohio                  | 1852      | 1889               |
| Howard, Mary          |                |                   | 1037 West Knight       | Joe Howard         |                         | Ohio                  | 1872      | 1888               |
| Holloway, W. H        | Dry Goods      | East Main         | Blaine                 | W. H. Holloway     | W. H. Holloway          | Pennsylvania          | 1836      | 1856               |
| Hoffman, J. H         | Lunch Room     | 215 East Main     | East Main              | N. T. Jones        |                         | Brazil                | 1859      |                    |
| Horne, F. A           | Attorney       | East Main         | North Forest ave       | F. A Horner        | T. C. Smith             | Harrison county       | 1849      | 1879               |
| Holliday, E. S*       | Attorney       | East Main         | Mechanics              | Holliday           | R. L. Cubetson          | Dearborn county       | 1842      | 1874               |
| Howard, James W       | Agent          |                   | 327 Kruzan             | J. W. Howard       |                         | Fort Wayne            | 1848      | 1884               |
| Howard, David         | Miner          | Diamond Mine      | Vandalia               | Mr. Berry          | Coal Co                 | England               | 1860      |                    |
| Hoffa, J. H           | Blacksmith     | East Main         | North Vandalia         | J. H. Hoffa        | Mr. Schultz             | Union county          | 1849      | 1888               |
| Hoffa, James H        | Laborer        |                   | North Vandalia         | J. H. Hoffa        |                         | Owen county           | 1871      | 1888               |
| Hoffa, Charles L      | Laborer        |                   | North Vandalia         | J. H. Hoffa        |                         | Owen county           | 1873      | 1888               |
| Howser, D. P          | Blacksmith     | Rolling Mill      | South Jones            | Mr. Wilson         | Mill Co                 | Virginia              | 1855      | 1887               |
| Honiter, G. W         | Railroader     | Vandalia Yards    | 497 South Thomas       | G. W. Honiter      | Vandalia R. R           | Clay county           | 1858      |                    |
| Holden, James         | Laborer        | Tile Factory      | 492 South Leavitt      |                    | Tile Co                 |                       |           |                    |
| Hoffa, John           | Puddler        | Rolling Mill      | 122 S.outh Lambert     | John Hoffa         | Mill Co                 | Clay county           | 1868      | 1872               |
| Hoffa, James          | Puddler        | Rolling Mill      | 352 South Lambert      | John Hoffa         | Mill Co                 | Clay county           | 1872      | 1872               |
| Hoffa, Ed             | Engineer       | Flour Mill        | 422 South Lambert      | John Hoffa         | Hall                    | Clay county           | 1874      |                    |
| Hoskins, James M. Jr  | Int. Rev. Col  |                   | 113 North Meridian     | James M. Hoskins   |                         | Indiana               | 1872      |                    |
| Hopp, Henry           | Miner          |                   | 721 Warren             | Monroe Cuttsall    |                         | Indiana               | 1874      | 1885               |
| Hockack, Charles      | Miner          | Black Diamond Co  | Fifth and Kimball      | Charles Hockack    | Black Diamond Co        | Maine                 | 1859      | 1898               |
| Hooker, G. W          | Farmer†        |                   | East Pinckley          | G. W. Hooker       |                         | Clay county           | 1863      |                    |
| Hooper, E. Y          | Bookkeeper     | Block Coal Co     | 309 Middle             | Mrs. Hadley        | Coal Co                 | South Wales           | 1863      |                    |
| Husser, E. H          | Bookkeeper     | Brazil Coal Co    | 821 Forest ave         | E. H. Husser       | Coal Co                 | Sullivan county       | 1841      | 1856               |
| Hunt, Mack            | Operator       | Vandalia Depot    | West Birch             | John Lally         |                         | Brazil                | 1859      |                    |

\* See Art. 100. † 185. ‡ 23.





# ENCYCLOPÆDIC DIRECTORY.

BIOGRAPHY

DIRECTORY

HISTORY

POLITICS

RELIGION

| NAMES                 | Occupation           | Place of Business | Residence           | Owner of Residence | Owner of Business Place | Where Born        | When Born | Came to this City |
|-----------------------|----------------------|-------------------|---------------------|--------------------|-------------------------|-------------------|-----------|-------------------|
| Hunt, John            | Meat Cutter          | West Main         | Vandalia Depot      | W. Birch           | Jones' Shop             | Brazil            | 1857      |                   |
| Hughes, John L.       | Contractor           |                   | Kruzan              | John L. Hughes     |                         | Illinois          | 1863      | 1879              |
| Hunter, James Sr.     | Laborer              |                   | Vandalia street     | James Hunter, Sr.  |                         | Scotland          | 1842      | 1868              |
| Hunter, James B.      | Miner                | No. 5 Mine        | Vandalia street     | James Hunter, Sr.  | Coal Co                 | Brazil            | 1873      |                   |
| Hunter, William       | Storekeeper          | 648 East Main     | Shattuck            | William Hunter     | Mr. Stewart             | Scotland          | 1848      | 1870              |
| Hunter, J. W.         | Railroader           |                   | Shattuck            | William Hunter     |                         | Brazil            | 1875      |                   |
| Hutchison, W. M.      | Photographer         | Opera House Block |                     |                    | Opera House Block       | Union county      | 1856      |                   |
| Hutchison, T. W.      | Attorney             | East Main         |                     |                    | (S. W. Riddell)         | Kentucky          | 1857      |                   |
| Huebner, C.           | Miner                | No. 1 Mine        | W. Jackson          | Mrs. Harmon        | Coal Co                 | Perry county      | 1857      | 1872              |
| Huebner, A.           |                      |                   | W. Jackson          | Mrs. Harmon        |                         | Germany           | 1824      | 1872              |
| Hutchison, Charles J. | Teacher              | City School       | W. Franklin         |                    |                         | Tennessee         | 1848      | 1892              |
| Humphreys, Thomas     | Heater               | Spike Mill        | 421 W. Walnut       | Thos. Humphreys    | Mill Co                 | Pennsylvania      | 1869      | 1885              |
| Hudson, John L.       | Butcher              | East Main         | Middle and Church   | John L. Hudson     | Mr. Kemp                | Vigo county       | 1840      | 1890              |
| Hunt, John            | Butcher              | 115 East Main     | South Jones         | John McClellan     | D. H. Davis             | Brazil            | 1857      |                   |
| Huffman, M. I.        | Agent                | Vandalia Station  | 329 North Meridian  | M. I. Huffman      | Vandalia R. R.          | Indianapolis      | 1863      |                   |
| Hubbard, Mrs. R. A.   |                      |                   | 624 North Meridian  | Mrs. R. A. Hubbard |                         | Hamilton county   | 1848      | 1876              |
| Huff, Mrs. P.         |                      |                   | Collins's addition  | Mrs. P. Huff       |                         | Virginia          | 1838      | 1893              |
| Jackson, A.           | Engineer             |                   | South Grant         |                    |                         | Ohio              | 1873      | 1869              |
| Jarboe, I.            | B. & L. Agent.       | East Main         | 603 South Walnut    | I. Jarboe          |                         | Vigo county       | 1841      | 1870              |
| James, George W.      |                      |                   | 14 Morton           | Prof. James        |                         | Mason county, Ky. | 1822      | 1828              |
| Jalbert, Remy         | Storekeeper          | East Main         | R. East Main        | R. Jalbert         | R. Jalbert              | Belgium           | 1848      | 1873              |
| Jackson, William      | Miner                | McIntosh          | 817 North           | William Jackson    | McIntosh Co             | Virginia          | 1861      | 1876              |
| James, Henry          | Farmer               |                   | 232 East Kruzan     | H. James           |                         | Clay county       | 1852      | 1862              |
| James, F. J.          | Justice of the Peace | Crasdale Block    | 103 East Logan      | F. J. James        | Crasdale                | Indiana           | 1836      | 1890              |
| James, A. L.          | Miner                | No. 1 Mine        | Seminary            | A. L. James        | Coal Co                 | Wales             | 1847      | 1893              |
| James, T. N.          | Prin. High School    | High School       | 108 East Morton     | T. N. James        |                         | Virginia          | 1868      |                   |
| Jenkins, J. E.        | Minister             | U. B. Church      | Church and Hoosier  | E. J. Jenkins      |                         | South Wales       | 1854      | 1880              |
| Jenkins, D.           |                      |                   | 2 Railroad street   |                    |                         | Illinois          | 1869      |                   |
| Johnson, George       | Miner                | No. 2 Mine        | 422 West Center     | John Bayer         | Coal Co                 | Clay county       | 1860      | 1890              |
| Johnson, Taylor*      | Laborer              | City              | South Western       | Chastine Clark     |                         | Virginia          | 1822      | 1868              |
| Johnson, W. H.        | Farmer               |                   | 316 South Alabama   | W. H. Johnson      | W. H. Johnson           | Indiana           | 1847      | 1860              |
| Johnson, Albert       | Carpenter            | City              | 316 South Alabama   | W. H. Johnson      |                         | Indiana           | 1873      |                   |
| Johnson J. A.         | Restaurant           | North Meridian    | Oak                 | Mrs. Johnson       | E. & J. Hendrix         | Virginia          | 1862      | 1873              |
| Johnson, M. H.        | Gen. M'g'r. C. Co    | East Main         | Meridian            | M. H. Johnson      |                         | Ohio              |           |                   |
| Johnson, H. P.        | Bookkeeper           | East Main         | Meridian            | M. H. Johnson      |                         | Ohio              | 1871      | 1893              |
| Johnson, Sam          | Teamster             |                   | 320 Collax          | Sam Johnson        |                         | Virginia          | 1831      | 1873              |
| Johnson, Alexander    | Fireman              | C. & E. I. R. R.  | Middle and Church   | Mr. Jones          | C. & E. I. R. R.        | Gibson county     | 1848      | 1894              |
| Johnson, J. A.        | Restaurant           | Hendrix House     | Seminary            | J. A. Johnson      | E. & J. Hendrix         | Virginia          | 1862      | 1880              |
| Johnson, James        | Laborer              |                   | Kruzan              | James Johnson      |                         | Virginia          | 1868      |                   |
| Jones, J. M. E.       | Roller               | C. I. & S. Co     | 1008 North Meridian | J. M. E. Jones     | C. I. & S. Co           | Ohio              | 1856      | 1891              |
| Jones, Jasper         | Miner                | No. 1 Shaft       | 915 West Main       | Mr. Downey         | Coal Co                 | South Carolina    | 1858      | 1895              |
| Jones, Thomas         | Butcher              | West Main         | North and Atlantic  | Thos. Jones        | Thomas Jones            | Clay county       | 1864      | 1888              |
| Jones, Samuel         | Iron Worker          | C. I. & S. Co     | 414 Hoosier         | Samuel Jones       | C. I. & S. Co           | Kentucky          | 1860      | 1884              |
| Jones, Robert.        | Miner                | No. 1 Mine        | Church Second       | McGoran            | Coal Co                 | North Wales       | 1862      | 1892              |
| Jones, Thomas         | Miner                | Columbia Mine     | Church              | Mrs. Lockhart      | Coal Co                 | Virginia          | 1860      | 1884              |
| Jones, John           | Miner                | Columbia Mine     | Church              | Mrs. Lockhart      | Coal Co                 | Virginia          | 1873      | 1895              |



# ENCYCLOPEDIA DIRECTORY.

BIOGRAPHY | DIRECTORY | HISTORY | POLITICS | RELIGION

PART I  
 SOUVENIR  
 ABSTRACT  
 ATLAS

| NAMES              | Occupation       | Place of Business       | Residence             | Owner of Residence | Owner of Business Place | Where Born            | When Born | Came to City |
|--------------------|------------------|-------------------------|-----------------------|--------------------|-------------------------|-----------------------|-----------|--------------|
| Jones, Charlie     | Groceries        | 10 East Main            | South Franklin        | Charles Jones      | Smith & Jones           | England               | 1851      | 1872         |
| Jones, George      | Railroader       | Vandalia R. R.          | Meridian and Kruzan   | D. H. Davis        | Vandalia R. R.          | Michigan              | 1839      | 1865         |
| Jones, W. R.       | Meat Market      | West Main               |                       |                    | W. R. Jones             | Wales                 | 1831      | 1861         |
| Jones, T. P.       |                  | West Main               | North                 | T. P. Jones        | W. R. Jones             | Brazil                | 1864      | 1881         |
| Jones, Mrs. Maggie |                  |                         | East Jackson          | E. L. Wickliffe    |                         | Brazil                | 1859      |              |
| Jones, Thomas W.   | Heater           | C. I. & S. Co           | Lincoln               |                    | C. I. & S. Co           | South Wales           | 1846      | 1895         |
| Jones, David       | Rougher          | C. I. & S. Co           | Lincoln               |                    | C. I. & S. Co           | Columbus, Ohio        | 1873      | 1895         |
| Jones, Thomas H.   | Teamster         |                         | Lincoln               |                    |                         | Columbus, Ohio        | 1873      | 1895         |
| Jones, John        | Grocer           | South Meridian          | Lincoln               | John Jones         | John Jones              | England               | 1834      | 1873         |
| Jones, M. A.       | Saloonist        | South Meridian          | Lincoln               | M. A. Jones        | M. A. Jones             | Vigo county           | 1823      | 1895         |
| Jones, Jacob       | Miner            | Slope Shaft             | 703 South Meridian    | Jacob Jones        | Jacob Jones             | Wales                 | 1851      | 1885         |
| Jones, Tom         | Miner            | Diamond Mine            | 704 South Meridian    | Jacob Jones        | Coal Co                 | Wales                 | 1875      | 1885         |
| Jobe, T. W.        | Capt. Fire Dept. | East Main               |                       | A. C. Campbell     |                         | Clinton county, Ohio  | 1841      | 1882         |
| Jordan, A. J.      | Teamster         | City                    | East Ridge            | McHenry            |                         | Indiana               | 1839      | 1893         |
| Joseph, Harry      | Oil Station      | Central Tank Line       | North Meridian        | Harry Joseph       | Harry Joseph            | Germany               | 1864      | 1891         |
| Kattman, C. H.     |                  |                         | Pineck and Forest ave | C. H. Kattman      |                         | Clay county           | 1816      | 1893         |
| Kayser, George J.  | Co. Recorder     | Court House             | 603 Mechanic          | A. F. Stonehart    | Clay county             | Holmes county         | 1850      | 1892         |
| Kahle, Charley     | Flagman          | C. & E. I. & Van. R. R. | Desart                | Charles Kahle      | R. R. Co                | Putnam county         | 1866      | 1877         |
| Keith, Harvey      |                  | Kruzan Drug Store       | 116 North Washington  | Harvey Keith       | Mr. Kruzan              | Putnam county         | 1886      | 1876         |
| Kendall, S. J.     | Com. Traveler    |                         | 165 North Walnut      | S. J. Kendall      |                         | Clay county           | 1857      | 1892         |
| Kendall, S. J.     | Adams Ex. Co.    | 10 North Walnut         | 165 North Walnut      | S. J. Kendall      | Mr. Campbell            | Clay county           | 1870      | 1892         |
| Keppohl, H. K.     | Miner            | No. 1 Mine              | North                 | Mr. Kespol         | Canal Co                | Germany               | 1856      | 1894         |
| Keegan, Thomas J.  | Contractor       | City                    | East Shattuck         | Joe Hubbard        |                         | Monroe county         | 1857      | 1891         |
| Kelley, T. W.      | Pressman         | Sewer Pipe Co           | North Meridian        | Mr. Kerfoot        | Pipe Co                 | West Virginia         | 1871      | 1894         |
| Kelley, J. W.      | Tailor           | Depot                   | 18 Depot              | A. Machelree       | A. Machelree            | Ohio                  | 1851      | 1872         |
| Keller, Adam       | Laborer          |                         | West Knight           |                    |                         | Ohio                  | 1846      | 1894         |
| Kerfoot, R. A.     | Hardware         | Bryson's Store          | 705 North Meridian    | R. A. Kerfoot      | Bryson                  | Ohio                  | 1848      | 1872         |
| Keegan, Mrs. Mary  |                  |                         | 501 Clay              | Mrs. M. Keegan     |                         | Ireland               | 1830      | 1891         |
| Keegan, Frank      | Contractor       |                         | 501 Clay              | Mrs. M. Keegan     |                         | Gosport, Ind.         | 1861      | 1891         |
| Keve, William      | Liveryman        | 13 North Meridian       | East Jackson          |                    | O. F. Adams             | Terre Haute           | 1873      | 1890         |
| Keith, J. W.       | Troy Laundry     | South Walnut            | 710 South Walnut      | J. W. Keith        | Electric Light Co       | Putnam county         | 1849      | 1877         |
| Kennedy, R.        | Miner            | No. 1 Mine              | 432 South Lambert     | Riggs              | Coal Co                 | Indiana               | 1856      | 1861         |
| Kerfoot, Gordon    | Clerk            | 47 East Main            | East Main             | George A. Knight   | "When" Co               | Indianapolis          | 1870      | 1899         |
| Kerling, Thomas    | Laborer          | Briek Yard              | North Hoosier         | W. Leavitt         | Briek Co                | Indiana               | 1851      | 1871         |
| Kern, F. A.        | Mnfr. Cigars     | 10 1/2 East Main        | Walnut                | C. Krumm           | Sam Sagle               | Hamilton county, Ohio | 1858      | 1891         |
| Kemp, E. C.        | Retired Painter  |                         | 610 North Meridian    | Mrs. E. C. Kemp    |                         | Ohio                  | 1831      | 1885         |
| Kespol, Louise     |                  |                         | 822 Church            | Louise Kespol      |                         | Germany               | 1848      | 1892         |
| Kelly, W. H.       | Pharmacist       | 201 West Main           | Dr. Nussell           |                    | Dr. Nussell             | Hancock county, Ohio  | 1866      | 1893         |
| Kessell, James     | Teacher          | Vigo county             | North                 | T. S. Jones        |                         | Vigo county           | 1862      | 1895         |
| Keitler, Peter     | Miner            | Newburg                 | Hoosier               | Miss Brady         | Coal Co                 | Germany               | 1867      | 1893         |
| King, Perry        | Driver           | Monarch Mine            | Ashley                | Mr. Gifford        | Coal Co                 | Greene county         | 1810      | 1870         |
| Kilman, J. N.      | Restaurant       | 522 West Main           | West Main             | Mrs. J. N. Kilman  | Miss Weaver             | Maryland              | 1845      | 1890         |
| Kidd, J. Charles   | Fire Insurance   | East Main               | Deloss                | J. C. Kidd         | McGregor                | Brazil                | 1871      |              |
| Kivett, William    | Engineer         | Spike Mill              | 944 West Jackson      | William Kivett     | Mitt Co                 | Hamilton county       | 1864      | 1893         |
| King, James A.     | Mine Boss        | Monarch Mine            | 313 North             | James A. King      | Monarch Co              | Clay county           | 1864      | 1874         |
| Kidd, A. J.        | Furniture        | 7 and 9 East Main       | 16 Blaine             | A. J. Kidd         | Kidd & Co               | Fredericks, Va        | 1841      | 1857         |
| King, I. H.        | Miner            | Monarch Mine            | Fifth                 | I. H. King         | Monarch Co              | Putnam county         | 1848      | 1894         |



# ENCYCLOPEDIA DIRECTORY

BIOGRAPHY

DIRECTORY

HISTORY

POLITICS

RELIGION

| NAMES                 | Occupation      | Place of Business    | Residence            | Owner of Residence | Owner of Business Place | Where Born          | When Born | Came to this City |
|-----------------------|-----------------|----------------------|----------------------|--------------------|-------------------------|---------------------|-----------|-------------------|
| Klingler, R.          | Laborer         | C. I. & S. Co        | 709 East Main        | Mr. Raymond        | C. I. & S. Co           | Brazil              | 1874      | -----             |
| Klimespor, Mrs. Cath. | Housekeeper     |                      | South Walnut         | Charles Knight     |                         | Ireland             | -----     | -----             |
| Knight, A. W.         | Attorney        | Knight Block         | East Main            | George A. Knight   | George A. Knight        | Brazil              | 1864      | -----             |
| Knight, George A.     | Attorney        | Knight Block         | East Main            | George A. Knight   | George A. Knight        | Mt. Sterling, O     | 1840      | 1851              |
| Knox, James           | Traveling       |                      | 722 West Main        | George Mundy       |                         | Scotland            | 1862      | 1896              |
| Knecht, Henry         | Teamster        | City                 | Lambert st.          | H. Knecht          |                         | Indiana             | 1856      | 1874              |
| Koehler, J. F.        | Farm Implem'ts  | South Meridian       | Clay and Court       | J. C. Koehler      | Dr. Fuller              | Ohio                | 1850      | 1888              |
| Krider, G. M.         | Laborer         | Excelsior Works      | 811 South Grant      | G. M. Krider       | Brick Co.               | Indiana             | 1854      | 1861              |
| Kruzan, A. K.         | Clerk           | East Main            | South Walnut         | A. K. Kruzan       |                         | Clay county         | -----     | 1863              |
| Kramer, J.            | Laborer         | Colorado             | East Main            |                    |                         |                     |           |                   |
| Kress, C. F.          | Baker           | Mr. Bogle's          | 120 South Franklin   | C. Jones           | Mr. Bogle               | Germany             | 1858      | 1894              |
| Kruzan, B. F.         | General Mdsr    | 18, 20, 22 West Main | North Meridian       | Kruzan & Co.       | Kruzan & Co.            | Vigo county         | 1840      | 1865              |
| Kreiter, Mary         | Millinery       | East Main            |                      |                    | Kemp                    | Germany             | -----     | 1861              |
| Krider, J. A.         | Grocer          | East Main            | North Forest ave.    | J. A. Krider       | J. N. Morgan            | Illinois            | 1860      | 1860              |
| Kruzan, Barbara       | Miner           | Tile Factory         | 103 Kruzan           | Barbara Kruzan     |                         | Vigo county         | 1836      | 1866              |
| Kreiter, John F.      | Miner           | Tile Factory         | 410 Oak st.          | John F. Kreiter    | Tile Co.                | Michigan            | -----     | 1818              |
| Kruom, C.             | Mfg Cigars      | 10 1/2 East Main     | Walnut st.           | C. Krumm           | Samuel Siegel           | Hamilton county, O  | 1828      | 1891              |
| Kruzan, Mauford       | Rolling Miller  | C. I. & S. Co.       | Collins's Addition   | M. Kruzan          | C. I. & S. Co.          | Clay county         | -----     | 1873 1873         |
| Kugler, Albert        | Tailor          | Siegel Store         | Chestnut             | Albert Kugler      | Siegel                  | Danville, Ills      | 1868      | 1888              |
| King, W. V.           | Clerk           | Decker & Son         | 713 Church           | Mrs. Nichols       | Decker & Son            | Owen county         | 1818      | 1895              |
| Keer, O. P.           | Agt C.&L.C.R.R. | Brazil               | Logan st.            | Dr. Black          |                         | Fayette county, Ind | 1870      | 1892              |
| Kemp, H. V.           | Painter         | Kemp                 | Birch                | M. Reed            | Kemp                    | Pennsylvania        | 1861      | 1886              |
| Kayser, W. H.         | Dep't Recorder  | Court House          | 106 Mechanic         | A. Stonhart        | County                  | Worthington         | 1873      | 1892              |
| Kayser, George J.     | County Recorder | Court House          | 106 Mechanic         | A. Stonhart        | County                  | Ohio                | 1850      | 1892              |
| Knight, K. P.         | Clothier        | East Main            | North Meridian       | C. H. Knight       | C. H. Knight            | Bowling Green, Ind  | 1872      | 1875              |
| Knight, C. P.         | Clothier        | East Main            | North Meridian       | C. H. Knight       | C. H. Knight            | Bowling Green, Ind  | 1869      | 1875              |
| Keith, R. L.          | Real Estate     | Brazil               | South Meridian       | R. L. Keith        | Schauno & Bro.          | Indiana             | 1841      | 1875              |
| Knight, C. H.         | Attorney        | Main and Franklin    | North Meridian       | C. H. Knight       | C. H. Knight            | Ohio                | 1842      | 1859              |
| Lanzan, W. F.         | Laborer         | Block Coal Co        | Forest ave.          | L. Young           | Coal Co.                | Massachusetts       | 1819      | 1881              |
| Lancet, Andrew        | Clerk           | East Main            | 120 South Walnut     | Andrew Lancet      | W. J. Evans             | Owen county         | 1853      | 1879              |
| Lamanche, Gabriel     | Miner           | Diamond Mine         | 211 East Jackson     | Mrs. Miller        | Coal v o                | France              | 1839      | 1868              |
| Lanford, Henry        | Broker          | West Main            | Middle               | Mrs. Miller        | E. & J. Hendrix         | Park county         | 1843      | 1887              |
| Lambert, Mrs. R. O.   | Housekeeper     |                      | 21 West Jackson      | Mrs. Lambert       |                         | Brazil              | -----     | 1858              |
| Lahour, Mary          |                 |                      | West Knight          | Mr. Kruzan         |                         |                     | -----     | 1894              |
| Lathrop, W. W.        |                 | Jackson              | 509 First st         | W. W. Lathrop      | Mr Stough               | Ohio                | 1843      | 1896              |
| Lattimore, David      | Carpenter       | City                 | Chestnut             | D. Lattimore       |                         | Warren county       | 1841      | 1892              |
| Legrand, Victor       | Miner           | McIntosh Mine        | Vandalia st.         | V. Legrand         | Coal Co                 | Loraine, France     | 1848      | 1888              |
| Lett, H. E.           | Grocer          | West Main            | 216 Middle           | H. E. Lett         | W. R. Jones             | Kentucky            | 1860      | 1890              |
| Leuhart, Joseph       | Blacksmith      | Jackson street       | 4 Chestnut           | J. Leuhart         | Mr. Stough              | Clay county         | 1868      | 1878              |
| Lehman, John          | Miner           | Diamond              | North Forest ave     | John Lehman        | Coal Co                 | Germany             | 1847      | 1870              |
| Lewis, F. S.          | Time Keeper     | C. & E. I. R. R      | North Walnut         | Mr. Hurt           | R. R. Co                | Indiana             | 1865      | 1896              |
| Lear, Mrs. A.         | Restaurant      | 404 West Main        | East Main            | Mrs. Dr. Hawkins   | Mrs. Dr. Hawkins        | Cincinnati, O       | 1851      | 1869              |
| Lemon, A. D.          | Watchmaker      | East Main            | East Jackson         | Judge Mcgregor     | A. C. Campbell          | Canada              | 1850      | 1885              |
| Lete, Desire          | Miner           | Diamond              | Ashley st            | Desire Lete        |                         | France              | 1846      | 1881              |
| Lear, Elijah          | Stone Mason     |                      | 122 South Forest ave | Mrs. Morgan        | Coal Co                 | Kentucky            | 1855      | 1887              |
| Lear, Charles         | Teamster        | City                 | 122 South Forest ave | Mrs. Morgan        |                         | Clay county         | -----     | 1874              |
| Lewis, John H.        | Secretary       | C. I. & S. Co.       | 111 South Franklin   | K. & K.            | C. I. & S. Co.          | Wales               | 1832      | 1878              |



# ENCYCLOPÆDIC DIRECTORY.

BIOGRAPHY

DIRECTORY

HISTORY

POLITICS

RELIGION

| NAMES                 | Occupation      | Place of Business       | Residence             | Owner of Residence  | Owner of Business<br>Place | Where Born        | When Born | Came to this City |
|-----------------------|-----------------|-------------------------|-----------------------|---------------------|----------------------------|-------------------|-----------|-------------------|
| Law, George E         | Bookkeeper      | Ca. Treasurer's Office. | Herr's Block          | S. Herr             |                            | Bowling Green     | 1858      | 1867              |
| Lisch, Fred., Jr      | Cigar Maker     | 107½ Main st.           | Kruzan st             | Fred. Lisch, Sr     | P. O. Robison              | Indiana           | 1879      |                   |
| Lisch, Frank          | Cigar Maker     | 107½ Main st.           | Kruzan st             | Fred. Lisch, Sr     | P. O. Robison              | Indiana           | 1875      |                   |
| Lisch, Joe            | Saloonist       | 107½ Main st.           | Kruzan st             | Joe Lisch           | P. O. Robison              | Indiana           | 1866      | 1884              |
| Lisch, Fred. S. R     | Bartender       | 107½ Main st.           | Kruzan st             | Fred. Lisch, Sr     | P. O. Robison              | Germany           | 1826      | 1891              |
| Linton, C. L          | Machinist       | Factory                 | 916 West Knight       | Mr. McDwire         | Factory Co.                | Ohio              | 1862      | 1890              |
| Lisby, Thomas         | Miner           | Monarch                 | 602 South Grant       | Thomas Lisby        | Coal Co                    | Indiana           | 1867      | 1896              |
| Lindinger, P          | St. Car Conduc. | City                    | East Mechaic          |                     | Street Car Co              | Germany           | 1861      | 1895              |
| Lindinger, N          | Miner           | McIntosh                | East Mechanic         |                     | McIntosh Co                | Germany           | 1867      | 1895              |
| Lisvy, Edward         | Miner           |                         | 550 South High        |                     | Coal Co                    | Indiana           | 1875      |                   |
| Littell, W. H         | Marble Cutter   | East Main               | South Lambert         | W. H. Littell       | Morgle                     | Indiana           | 1837      | 1877              |
| Little, Toney         | Miner           | Nickle Plate            | Ashley                |                     | Mr. Johnson                | Belgium           | 1873      |                   |
| Lintner, M            | Railroad        | C. & I. C. R. R         | 509 Second            | Mr. Lathrop         | R. R. Co                   | Atlantic Ocean    | 1854      |                   |
| Lindsay, Collin       | Miner           | McIntosh Mine           | Fifth                 | Mrs. H. Mercer      | McIntosh Co                | Scotland          | 1830      | 1859              |
| Lindsay, Sam          | Miner           | Illinois                | Fifth and Depot       | Sam Lindsay         |                            | Troy, Ind         | 88½       | 1881              |
| Liller, John          | Miner           | Nellie Mine             | 924 North             | John Liller         | Coal Co                    | Germany           | 1838      | 1874              |
| Liller, George        | Baker           | Shannon, Fast & Sower   | 915 Church            | George Liller       | Shano'n, Fast & Sower      | Clay county       | 1868      | 1874              |
| Livexey, David        | Miner           | Johnson Coal Co         | Shattuck              | David Livexey       | Johnson Coal Co            | Scotland          | 1843      | 1856              |
| Lloyd, Harry          | Tailor          | Charles Fisher's        | 117 Fore-st ave.      | Mr. Lambert         | C. L. Fischer              | Knightville       | 1874      | 1892              |
| Lloyd, Sarah          |                 |                         | Shattuck              | Sarah Lloyd         |                            | England           | 1832      | 1871              |
| Long, G. W.           | Huckster        |                         | South Leavitt         | G. W. Long          |                            | Ohio              | 1827      | 1892              |
| Lorenz, J             | Miner           | No. 1 Mine              | South Grant           | Mr. Gainey          | McIntosh Co                | Clay county       | 1829      | 1855              |
| Lorenz, Mrs. E        |                 |                         | 509 South Meridian    | Mrs. E. Lorenz      |                            | Ohio              | 1833      | 1876              |
| Lorenz, J             | Laborer         | City                    | 509 South Meridian    | Mrs. E. Lorenz      |                            | Clay county       | 1872      | 1876              |
| Lorenz, Charles       | Laborer         | Rolling Mill            | 509 South Meridian    | Mrs. E. Lorenz      |                            | Clay county       | 1875      | 1876              |
| Lord, P. A. (colored) | Gardener        |                         | 713 South Meridian    | P. A. Lord          | P. A. Lord                 | North Carolina    | 1838      | 1870              |
| Louderback, S. P      | Blacksmith      | City                    | 703 South Franklin    | S. P. Louderback    |                            | Iowa              | 1858      | 1874              |
| Lockhart, Mrs. M. J   | Williner        | South Meridian          | South Meridian        | Mrs. M. J. Lockhart | Colored I. O. O. F         | Vernillion county | 1837      | 1893              |
| Love, Archie          | Retired         |                         | 302 East Main         | A. Love             |                            | Scotland          | 1826      | 1850              |
| Love, Agnes           | Dressmaker      | Residence               | 408 Shattuck          | Agnes Love          | Agnes Love                 | Clay county       | 1858      | 1864              |
| Louderback, Leroy     | Carpenter       | City                    | 312 East Jackson      | L. Louderback       |                            | Kentucky          | 1851      | 1882              |
| Louderback, L         | Marshal         | City                    | 618 South Lambert     | L. Louderback       |                            | Ohio              | 1862      | 1868              |
| Long, G. W            | Cooper          |                         | Leavitt's Addition    | G. W. Long          |                            | Ohio              | 1827      | 1893              |
| Louis, John           | Miner           |                         | 839 West Jackson      | John Louis          |                            | Norway            | 1892      | 1876              |
| Louis, J. C           | Miner           |                         | 339 West Jackson      | John Louis          |                            | Indiana           | 1875      |                   |
| Long, Robert N        | Laborer         | Monarch Pipe Works.     | 710 Depot             | R. N. Long          |                            | Putnam county     | 1873      | 1891              |
| Louis, Peter          | Rolling Mill    |                         | Atlantic and North    | Peter Louis         | Mill Co                    | Ireland           | 1844      |                   |
| Lockhart, O. E        | Contractor      | C. & I. C. R. R         | 993 North             | O. E. Lockhart      | C. & I. C. R. R            | Mingo Junction    | 1892      | 1886              |
| Love, W. P            | Teacher         | Weaver School           | 129 Kruzan            | George Dickson      | Brazil Township.           | Jennings county   | 1850      | 1880              |
| Lucky, Charles        | Bridge C'pnt'r  | C. & I. C. R. R         | Alabama               | Charles Luck        | R. K. Co                   | Illinois          | 1867      | 1893              |
| Luce, G. E            | Contractor      | City                    | 697 North Forest ave. | G. E. Luce          | J. G. Bryson               | Ohio              | 1867      | 1883              |
| Lusk, C. E            | Bill Poster     | J. G. Bryson            | 316 Clay              | A. B. Lusk          |                            | Ohio              | 1837      | 1873              |
| Lamsdon, William      | Saloonist       | City                    | 316 Clay              | A. B. Lusk          |                            | Akron, Ohio       | 1870      | 1875              |
| Lamsdon, R            | Miner           | 624 West Jackson        | 626 West Jackson      | George Patterson    | George Patterson           | England           | 1848      | 1895              |
| Lauther, P. T         | Miner           |                         | 626 West Jackson      | George Patterson    |                            | Indiana           | 1875      |                   |
| Luther, P. T          | Attorney        | East Main               | Logan                 | B. T. Luther        | D. H. Davis                | Clay county       | 1844      | 1875              |
| Luther, W. P          | Attorney        | East Main               | Logan                 | P. T. Luther        | McMillen                   | Bowling Green     | 1870      | 1875              |

\*See Art. 100.





# ENCYCLOPEDIA DIRECTORY

BIOGRAPHY

DIRECTORY

HISTORY

POLITICS

RELIGION

| NAMES                     | Occupation           | Place of Business       | Residence                     | Owner of Residence       | Owner of Business Place  | Where Born                | When Born | When this City |
|---------------------------|----------------------|-------------------------|-------------------------------|--------------------------|--------------------------|---------------------------|-----------|----------------|
| Leith, James.....         | Miner.....           | Nellie Mine.....        | South High.....               | James Leith.....         | Coal Co.....             | Ireland.....              | 1846      | 1882           |
| Leith, James, Jr.....     | Miner.....           | Nellie Mine.....        | South High.....               | James Leith.....         | Coal Co.....             | England.....              | 1875      | 1882           |
| Lewellyn, Thomas.....     | Miner.....           | Brazil.....             | East Pineckley.....           | Coal Co.....             | Coal Co.....             | Ohio.....                 | 1867      | .....          |
| Lewellyn, J.....          | Miner.....           | Center Point.....       | South High.....               | Wutshall.....            | Coal Co.....             | Brazil.....               | 1874      | .....          |
| Leavitt, William, Jr..... | Clerk.....           | East Main.....          | 81 South Leavitt.....         | William Leavitt.....     | J. W. Brattin.....       | Ohio.....                 | 1870      | .....          |
| Leavitt, William, Sr..... | Agent.....           | 303 Main.....           | 303 Leavitt.....              | William Leavitt, Sr..... | William Leavitt, Sr..... | Ohio.....                 | 1844      | 1872           |
| Lewis, Julius.....        | Laborer.....         | Shattuck.....           | Shattuck.....                 | Julius Lewis.....        | .....                    | Germany.....              | 1861      | 1880           |
| Lutes, William.....       | Laborer.....         | City.....               | East Jackson.....             | Mr. Decker.....          | .....                    | Putnam county.....        | 1831      | 1896           |
| Lutes, Mrs. A.....        | Restaurant.....      | South Meridian.....     | South Meridian.....           | Dr. Tulley.....          | Dr. Tulley.....          | Germany.....              | 1848      | 1881           |
| Lnetz, Albert.....        | Miner.....           | No. 1 Mine.....         | East Mechanic.....            | A. Lnetz.....            | Coal Co.....             | Germany.....              | 1860      | 1881           |
| Lybarger, Edward.....     | Railroader.....      | Vandalia Railroad.....  | South Grant.....              | Leavitt.....             | Vandalia Railroad.....   | Clay county.....          | 1868      | 1893           |
| Lybarger, J. W.....       | Section Hand.....    | Vandalia Railroad.....  | 1 South Forest ave.....       | .....                    | Vandalia Railroad.....   | Indiana.....              | .....     | 1893           |
| Lynch, Samuel.....        | Miner.....           | Diamond.....            | Ashley.....                   | S. Lynch.....            | Coal Co.....             | Scotland.....             | 1835      | 1873           |
| Lynch, William.....       | Miner.....           | Nickle Plate.....       | Ashley.....                   | S. Lynch.....            | Coal Co.....             | Brazil.....               | 1875      | .....          |
| Lynch, Mrs. M.....        | .....                | .....                   | 132 Ashley.....               | Mrs. M. Lynch.....       | .....                    | Scotland.....             | 1832      | 1872           |
| Lynch, W. H.....          | Miner.....           | .....                   | 132 Ashley.....               | Mrs. M. Lynch.....       | .....                    | Pennsylvania.....         | 1874      | 1876           |
| Lynch, John J.....        | Laborer.....         | Brick Factory.....      | Vandalia.....                 | J. J. Lynch.....         | Brick Tile Co.....       | Scotland.....             | 1819      | 1874           |
| Lynch, James.....         | Laborer.....         | Brick Factory.....      | Vandalia.....                 | J. J. Lynch.....         | Brick Tile Co.....       | Brazil.....               | 1875      | .....          |
| Lydiek, J. R.....         | Plumber.....         | North Walnut.....       | Pineckley and Franklin J..... | J. R. Lydiek.....        | .....                    | Montgomery county.....    | 1863      | 1880           |
| Michaelree, M.....        | Railroader.....      | Vandalia Railroad.....  | Railroad st.....              | William Dowel.....       | Vandalia Railroad.....   | Ohio.....                 | 1860      | .....          |
| McAuliff, D.....          | Baker.....           | Shannon & East.....     | 203 East Krusan.....          | D. McAuliff.....         | Shannon & East.....      | New York.....             | 1856      | 1882           |
| McBride, Humbert.....     | Carpenter.....       | .....                   | 204 Hoosier.....              | H. McBride.....          | .....                    | Indiana.....              | 1868      | 1869           |
| McBeth, R. A.....         | Lumberman.....       | West Main.....          | 816 North Meridian.....       | R. A. McBeth.....        | .....                    | Columbiana county, O..... | .....     | 1868           |
| McBride, F. M.....        | Driver Fire Dpt..... | C. I. & S. Co.....      | Jackson.....                  | F. M. McBride.....       | F. M. McBride.....       | Kentucky.....             | 1852      | 1887           |
| McClelland, D.....        | Engineer.....        | .....                   | 608 Leavitt.....              | D. McClelland.....       | C. I. & S. Co.....       | Missouri.....             | 1829      | 1863           |
| McCrae, H. A.....         | Painter.....         | .....                   | Bigby House.....              | .....                    | .....                    | Scotland.....             | 1856      | 1872           |
| McCrimmon, Mrs. M.....    | .....                | .....                   | 612 South Walnut.....         | Mrs. McCrimmon.....      | .....                    | Pennsylvania.....         | 1848      | 1856           |
| McCure, George W.....     | Carpenter.....       | City.....               | Shattuck.....                 | Archie Love.....         | .....                    | Illinois.....             | 1871      | 1889           |
| McCracken, Grant.....     | Corsman.....         | Vandalia Railroad.....  | West Jackson.....             | .....                    | Vandalia Railroad.....   | Illinois.....             | 1858      | 1886           |
| McCraen, Richard.....     | Tinner.....          | City.....               | 10 East Walnut.....           | Mr. Souwvine.....        | .....                    | Missouri.....             | 1828      | 1866           |
| McCrea, T. H.....         | Hardware.....        | East Main.....          | 10 East Logan.....            | T. C. Smith.....         | T. C. Smith.....         | Illinois.....             | 187       | 1880           |
| McCoy G. W.....           | Sewer Co.....        | Pipe Co.....            | North Meridian.....           | D. Davis.....            | Sewer Co.....            | Ohio.....                 | 1848      | 1892           |
| McCure, M. B.....         | Janitor.....         | School.....             | 755 West Knight.....          | M. V. McClure.....       | City.....                | Pennsylvania.....         | 1836      | 1860           |
| McCoy, C. V.....          | Burner.....          | Monarch Tile Works..... | Fifth and Warren.....         | Oscar Eudlerin.....      | Monarch Tile Co.....     | Ohio.....                 | 1810      | 1893           |
| McCullough, W. D.....     | Ret'd Merchant.....  | .....                   | 603 West Main.....            | Mr. McCullough.....      | .....                    | Clay county.....          | 1843      | 1843           |
| McClelland, James.....    | .....                | .....                   | Krusan.....                   | James McCullough.....    | .....                    | .....                     | .....     | .....          |
| McCrea, Mrs. James.....   | .....                | .....                   | 10 East Logan.....            | Mrs. McCrea.....         | .....                    | Scotland.....             | 1828      | 1868           |
| McCullough, A. J.....     | Mortgage Broker..... | 116 Washington ave..... | 146 Washington ave.....       | Mr. McCullough.....      | Mr. McCullough.....      | Rush county.....          | 1836      | 1843           |
| McCarel, W. L.....        | Brick Business.....  | North Part.....         | East Logan.....               | Dr. Black.....           | Partly.....              | Ohio.....                 | 1851      | 1890           |
| McDonald, A. D.....       | Carpenter.....       | City.....               | 973 West Church.....          | A. D. McDonald.....      | .....                    | Ohio.....                 | 1800      | 1875           |
| McDonald, A.....          | Carpenter.....       | .....                   | 126 Chestnut.....             | A. M. McDonald.....      | .....                    | New York.....             | 1825      | 1876           |
| McDonald, Mrs. Mary.....  | .....                | .....                   | East Main.....                | Mrs. McDonald.....       | .....                    | Scotland.....             | 1837      | 1872           |
| McDonald, W. F.....       | Miner.....           | Diamond.....            | East Main.....                | Mrs. McDonald.....       | Coal Co.....             | Scotland.....             | 1871      | 1872           |
| McDonald, Mrs. K.....     | .....                | .....                   | East Pineckley.....           | Mrs. K. McDonald.....    | .....                    | Scotland.....             | 1865      | 1895           |
| McFarland, D. Witt.....   | Hotel.....           | South Meridian.....     | South Meridian.....           | Dan Hunt.....            | Dan Hunt.....            | New York.....             | 1857      | 1876           |
| McGurty, Mrs. M.....      | .....                | .....                   | 517 Walnut.....               | Mrs. McGurty.....        | .....                    | Virginia.....             | 1857      | 1876           |
| McGurty, Sarah.....       | .....                | .....                   | Shattuck.....                 | Mrs. S. McGurty.....     | .....                    | Ireland.....              | 1826      | 1888           |



# ENCYCLOPÆDIC DIRECTORY.

BIOGRAPHY

DIRECTORY

HISTORY

POLITICS

RELIGION

| NAMES             | Occupation        | Place of Business | Residence            | Owner of Residence | Owner of Business Place | Where Born            | When Born | Came to this City |
|-------------------|-------------------|-------------------|----------------------|--------------------|-------------------------|-----------------------|-----------|-------------------|
| McCurry, John     | Miner             | Diamond           | Shattuck             | Mrs. S. McGurty    | Coal Co                 | Pennsylvania          | 1849      | 1858              |
| McGee, Isabel     |                   |                   | Shattuck             | Isabel McGee       |                         | England               | 1832      | 1868              |
| McCurry, Hugh     | Saloonist         | 14 South Meridian | South Walnut         |                    | Mr. Campbell            | Pennsylvania          | 1861      | 1876              |
| McGregor, Lon     | Insurance         |                   | 107 E. Jackson       | Lon McGregor       |                         | Ohio                  | 1847      | 1875              |
| McGregor, S. M.   | Cir. J. 13th Dis. | East Main         | 608 Meridian         | S. M. McGregor     | S. M. McGregor          | Tuscarawas County, O. | 1816      | 1877              |
| McGlew            | Puddler           | C. T. & S. Co.    | Church & Sherman     | S. McGlew          | C. T. & S. Co           | Ohio                  | 1863      | 1883              |
| McGaughey C. R.   | Miller            | W. C. Hall's      | 17 Compton           | Mr. Hall           | M. C. Hall              | Ohio                  | 1870      | 1882              |
| McHenry, George   | Ins. Agent        | Terre Haute       | North Washington     | G. McHenry         |                         | Illinois              | 1861      | 1887              |
| McHenry, A.       | Ins. Agent        | East Main         | 617 South Walnut     | McHenry            |                         | Illinois              | 1871      | 1892              |
| McIntosh, A.      | Clerk             | McIntosh's        | South Franklin       |                    |                         | Canada                | 1870      |                   |
| McIntosh, Isaac   |                   | McIntosh's        | South Franklin       |                    |                         | Canada                | 1875      |                   |
| McIntosh, W.      | Laborer           | Rolling Mill      | 733 West Knight      | Mr. Pruner         | Mill Co                 | Indiana               | 1872      | 1883              |
| McIntosh, William | Engineer          | C & I C R R.      | Second and Warren    | J. G. Bryson       | R. R. Co.               | Michigan              | 1849      | 1887              |
| McKee, Thomas     | Railroader        | C & E I R R.      | 810 Church           | Mr. Stong          | R. R. Co.               | Illinois              | 1864      | 1895              |
| McKenzie, A. F.   | Weigh Boss        | Center Point      | Forest ave           | Dr. Tutley         | Coal Co.                | Ohio                  | 1843      | 1873              |
| McKinsey, W. P.   | Minister          | City              | Meridian             |                    |                         | Virginia              | 1837      | 1895              |
| McKenzie, F.      | Carpenter         | City              | Indians and Chestnut | Mr. Wilkiam        |                         | Clay county           | 1875      |                   |
| McKenzie, James   | Carpenter         | City              | Shattuck             | Heirs              |                         | Maryland              | 1846      | 1867              |
| McKay, Patrick    | Miner             | Pyrah's Slope     | South Vandalia       | Mrs. Lair          | M. Pyral                | Scotland              | 1858      | 1893              |
| McLahan, L.       | Miner             | Diamond           | Jones                | C. & I. C. Co      | Coal Co                 | Illinois              | 1875      |                   |
| McLahan, M.       | Miner             | Diamond           | Jones                | C. & I. C. Co      | Coal Co                 | England               | 1858      | 1870              |
| McNutt, Blair S.  | Clerk             | 14 East Main      | 914 South Walnut     | Schroy & Wehrle    | B. S. McNutt            | Gosport Indiana       | 1863      | 1875              |
| McNeal, Robert    | Teamster          | City              | Chestnut             | Mrs. Baue          |                         | Clay county,          | 1874      |                   |
| McNutt, Louis     | Sewer Pipe        |                   | South Walnut         | L. McNutt          |                         | Indiana               | 1866      | 1876              |
| McQuade, Thomas   | Supt              | Diamond Mine      | 223 Clay             | Thomas McQuade     | Coal Co.                | Wisconsin             | 1859      | 1864              |
| Maynard, W. T.    | Laborer           | Tile Factory      | South Thomas         | Keith              | Tile Co                 | Vigo county           | 1831      | 1895              |
| Mave, Mrs. E.     | Housekeeper       |                   |                      |                    |                         | Indiana               | 1837      | 1896              |
| Mave, W. A.       | Miner             | No. 4 Mine        |                      |                    |                         | Owen county           | 1875      | 1896              |
| Martin, A. M.     | Harness M'ker     | O. E. Adams       | 11 Jackson           |                    | O. E. Adams             | West Virginia         | 1860      | 1896              |
| Matson, James     | Barber            |                   | East Jackson         |                    |                         | Tennessee             | 1860      | 1880              |
| Matson, C. E.     | Attorney          | East Main         | North Meridian       |                    | North Meridian          | John Zellers          | Ohio      | 1860              |
| Mathias, D.       | Brick Co          | Brazil            | West Blaine          |                    |                         | Ohio                  | 1848      | 1876              |
| Mathias, R. V.    | Miner             |                   | Forest ave           | R. V. Mathias      | McIntosh Co             | Tennessee             | 1859      | 1881              |
| Maxwell, Thomas   | Miner             | McIntosh          | Second               | Mr. Shattuck       | McIntosh Co             | Putnam county         | 1854      | 1882              |
| Mathias, D. W.    | President         | Brick Tile Co     | Blaine               | Mr. Sherief        | Brick Tile Co           | Clark county, Ohio    | 1858      | 1891              |
| Masters, A. C.    | Tile Maker        | Tile Factory      | Colfax               | W. T. Smith        | Tile Co                 | Ohio                  | 1858      | 1889              |
| Marshall, E. C.   | Barber            | Pritchard's       | 404 Warren           | Mr. Samson         |                         | Ohio                  | 1847      | 1888              |
| Merry, W. H.      | Laborer           | Stager & Lloyd    | 503 West Main        | W. H. Merry        | Stager & Lloyd          | Sullivan county       | 1888      | 1891              |
| Mercer, W. T.     | Cabinet Maker     | Sherley & Kidd    | 114 East Morton      | W. T. Mercer       | Sherley & Kidd          | Bloomington           | 1848      | 1878              |
| Mertens, C. J.    | Railroader        | C & E I R R.      | Franklin             | Dr. Glago          | R. R. Co                | Illinois              | 1865      | 1895              |
| Meirring, William | Laborer           | Brick Factory     | West Knight          | Mrs. Chambers      | Brick Co                | Ohio                  | 1878      |                   |
| Mercer, R. J.     | Harness M'ker     | West Main         | West Main            | J. Stinberger      | Dr. Tutley              | Monroe county         | 1855      | 1883              |
| Menough, Wm. J.   | Moulder           | Crawford county   | Jackson and Center   | W. J. Menough      | Foundry Co              | Ohio                  | 1843      | 1871              |
| Menough, Frank    | Phy. and Surg.    | Center            | Jackson and Center   | W. J. Menough      | W. J. Menough           | Ohio                  | 1867      | 1871              |
| Menough, James H. | Jeweler           | Indianapolis      | Jackson and Center   |                    |                         | Brazil                | 1875      |                   |
| Mitchell, H. M.   | Laborer           | Electric Works    | South Franklin       | H. M. Mitchell     |                         | Sullivan county       | 1856      | 1893              |
| Miller, L. M.     | Co. Assessor      | Brazil            | East Ridge           | L. M. Millor       |                         | Ohio                  | 1847      | 1893              |



# ENCYCLOPEDIA DIRECTORY

BIOGRAPHY

DIRECTORY

HISTORY

POLITICS

RELIGION

| NAMES                 | Occupation      | Place of Business     | Residence            | Owner of Residence | Owner of Business<br>Place | Where Born            | When Born | Came to this City |
|-----------------------|-----------------|-----------------------|----------------------|--------------------|----------------------------|-----------------------|-----------|-------------------|
| Miller, E. D          | Abstractor      | Residence             | Shattuck             | Dr. Tulley         | Dr. Tulley                 | Belgium               | 1875      | 1871              |
| Miller, Laura         | Housekeeper     |                       | East Jackson         |                    |                            | Montgomery county     | 1859      | 1892              |
| Miller, E             | Machinist       | Round House           |                      | Mr. Muir           | R. R. Co                   | Indiana               | 1868      | 1894              |
| Miller, H. C.         | Cancer Doctor   | Brazil                | 29 Blaine            | H. C. Miller       |                            | Ohio                  | 1848      | 1890              |
| Miller, C. W          | Miner           | Swamp Mine            | North Walnut         | C. W. Miller       | Coal Co                    | Clay county           | 1868      | 1889              |
| Miller, John N        | Miner           | Swamp Mine            | 812 Walnut           | J. N. Miller       | Coal Co                    | Indiana               | 1865      | 1889              |
| Miller, Frank         | Laborer         | Livery Stable         | Logan                | Mr. Browney        | Mr. Dorothy                | Illinois              | 1882      | 1886              |
| Miller, W. A          | Mgr Op. House   | Opera House           | Franklin             | Lney Carter        | Judge McGregor             | Massachusetts         | 1846      | 1891              |
| Miller, Mrs.          |                 |                       | Fifth                | Mrs. Miller        |                            | Germany               |           |                   |
| Miller, John R        | Miner           | Black Coal Co.        | Depot                | Mr. Bolln          | Coal Co                    | Brazil                | 1874      |                   |
| Mitchell, E. F. C     | Miner           | Coal Bank             | Dossier              | Coal Co            | Coal Co                    | Germany               | 1875      | 1889              |
| Mitchell, E. D        | Tile Laborer    | Tile Factory          | Lanhart              | J. D. Mitchell     | Tile Co                    | Lawrence county       | 1862      | 1891              |
| Minnis, John          | Puddler         |                       | Ashley               | John Minnis        |                            | Germany               | 1823      | 1892              |
| Minnis, Miss Lena     | Dressmaker      | Over Brattin's        | South Center         | J. Heribert        | Mr. Knight                 | England               | 1875      | 1893              |
| Michelson, J. A       | Saloonist       | 132 South Meridian    | 132 South Meridian   | F. Graham          | F. Graham                  | Ohio                  | 1840      | 1865              |
| Mitchell, Isaac A     | Cooper          | C. I. & S. Co.        | 121 Middle           | Nancy E. Tarvin    | C. I. & S. Co              | Parke county          | 1835      | 1891              |
| Moreau, L. H. T       | Bookkeeper      | 12 East Main          | Lambert              | Mrs. Harris        | Sam Seigel                 | Belgium               | 1852      | 1893              |
| Mortelatte, Pete      | Miner           |                       | Ashley               | Mr. Jalbert        | Coal Co                    | France                | 1861      | 1896              |
| Morgan, Dell          | Engineer        | Midland Railroad      | 517 Jackson          | J. N. Stager       | R. R. Co                   | Ohio                  | 1853      | 1888              |
| Moore, John L         | Storekeeper     |                       | East Main            | J. L. Moore        | J. L. Moore                | Pennsylvania          | 1845      | 1874              |
| Morgel, Mrs. Mary     |                 |                       | 112 South Forest Ave | Mrs. Morgel        |                            | Germany               | 1819      | 1866              |
| Morgel, Henry         | Blacksmith      |                       | 112 South Forest Ave | Mrs. Morgel        |                            | Clay county           | 1871      |                   |
| Morgel, Charles       | Jeweler         | Opera House Block     | 112 South Forest Ave | Mrs. Morgel        | T. C. Smith                | Clay county           | 1875      |                   |
| Moore, Mrs. Mary      |                 |                       | 115 East Jackson     | Mrs. Moore         |                            | Ireland               | 1823      | 1874              |
| Morris, Louis         | Baker           | Kruzan's Store        | 114 South Walnut     | E. W. Smith        | Kruzan Bros                | Harmony               | 1869      |                   |
| Moore, Arthur         | Postal Clerk    | Clover Leaf R. R.     | 115 East Jackson     | Mrs. M. Moore      | R. R. Co                   | Danville, Ill         | 1866      | 1874              |
| Mofford, C. M;        | Grocer          | West Main             | Forest avenue        | C. M. Mofford      | W. F. Carpenter            | Clermont county, Ohio | 1862      | 1886              |
| Morgel, George H      | Jeweler         | East Main             | Chestnut             | George H. Morgel   | T. C. Smith                | Kentucky              | 1866      | 1875              |
| Moore William W       | Furniture       | East Main             | North Meridian       | W. W. Moore        | John Zeller                | Ohio                  | 1848      | 1876              |
| Morgan, J. C          | Blacksmith      | East Main             | East Main            | J. C. Morgan       | Moorean Estate             | Ohio                  | 1857      | 1876              |
| Morton, Lizzie        | Supt. Met. Ins. | East Main             |                      |                    | McMillen Block             | Indiana               | 1856      | 1886              |
| Morgan, Dad           | Teamster        |                       | Poplar               | Mr. Knsaili        |                            |                       | 1868      | 1895              |
| Morgan, J. A          | Bookkeeper      | Zeller Block          | 817 Meridian         | J. A. Morgan       | Zeller & Riddell           | Clay county           | 1861      |                   |
| Moore, Dr. R. S       | Physician       | 18 Reed               | 18 Reed              | Mr. Diller         |                            | England               | 1865      | 1885              |
| Monday, O. G.         | Laborer         | Brick Factory         | 605 West Jackson     | O. G. Monday       | Brick Co.                  | Henricks county       | 1863      | 1880              |
| Moore, William        | Laborer         | Rolling Mill          | West Jackson         |                    | Mill Co                    | Kentucky              | 1875      | 1883              |
| Modesitt, J. L        | Laborer         | City                  | West Knight          | J. L. Modesitt     |                            | Clay county           | 1837      | 1879              |
| Modesitt, S. B        | Laborer         | City                  | West Knight          | J. L. Modesitt     |                            | Clay county           | 1866      | 1879              |
| Modesitt, Otis        | Laborer         | Rolling Mill          | West Knight          | J. L. Modesitt     | Rolling Mill               | Clay county           | 1871      | 1879              |
| Moss, G. W.           | Carpenter       |                       | Atlantic             | R. Stunkard        |                            | Clay county           | 1865      | 1894              |
| Montgomery, Mrs. A.   |                 |                       | 16 Kruzan            | Mrs. Carter        |                            | Decatur county        | 1833      | 1891              |
| Montgomery, Miss S. F | Teacher         | Lambert School        | 16 Kruzan            | Mrs. Carter        |                            | Orange county         | 1853      | 1891              |
| Moore, John H         | Carpenter       | City                  | Chestnut             | J. H. Moore        |                            | Kentucky              | 1850      | 1875              |
| Mooney, P. J          | Civil Engineer  | Brazil Block Coal Co. | 407 North Forest ave | Mary Krider        | B. B. C. Co                | England               | 1864      | 1869              |
| Mohr, Henry           | Commission      | City                  | 304 Coal             | J. Halsted         |                            | Lafayette, Ind.       | 1859      | 1886              |
| Mong, Nicholas        | Miner           | Sam Prior             | Alabama              | N. Mong            | S. Prior                   | Germany               | 1856      |                   |
| Mosteller, Francis    |                 |                       | 944 Seminary         | F. Mosteller       |                            | Clay county           | 1849      |                   |



# ENCYCLOPÆDIC DIRECTORY.

BIOGRAPHY

DIRECTORY

HISTORY

POLITICS

RELIGION

| NAMES             | Occupation    | Place of Business  | Residence          | Owner of Residence | Owner of Business Place | Where Born          | When Born | Age to this City |
|-------------------|---------------|--------------------|--------------------|--------------------|-------------------------|---------------------|-----------|------------------|
| Miller, Cary      | Grocery Clerk | 103 Main st.       | Ridge st           | Lewis Miller       | Brake                   | Ashboro, Ind.       | 1875      | 1887             |
| Montgomery, W. H. | Farmer        | Brazil             | Leavitt            | E. J. Jenkins      |                         | Elwood              | 1869      | 1871             |
| Mr. Guire, Jack   | Brakeman      | C. & I. C. R. R.   | Barry's Block      | S. Herr            | C. & I. C. R. R.        | Canada              |           | 1874             |
| Martin, H. Jacob  | Shoe Merchant | West Main          | West Main          | T. Jones           | T. Jones                | Russia              | 1870      | 1889             |
| Martin, Jacob     | Puddler       | Brazil             | 409 Central ave    | Wm. Dodge          |                         | Pennsylvania        | 1843      | 1889             |
| Muehler, O. H.    | Druggist      | West Main          | West Main          |                    | E. W. Cuthshaw          | Clay county         | 1873      | 1883             |
| Morton, P. H.     | Clerk         | Auction Store      | East Morton        | Mr Bard            | Auction Store           | Kentucky            | 1829      | 1891             |
| Morrison, John S. | Blacksmith    | Diamond Mine       | McDonald & F. ave. | J. S. Morrison     | Coal Co                 | Pennsylvania        | 1848      | 1899             |
| Morrison, Fred.   | Miner         | Diamond Mine       | McDonald & F. ave. | J. S. Morrison     | Coal Co                 | Brazil              | 1874      |                  |
| Morgel, J. C.     | Blacksmith    | East Main          | Shattuck           | J. C. Morgel       | Mrs. Morgel             | Ohio                | 1857      |                  |
| Moore, G. W.      | Miller        | R. R. Lot          | Crawford           | G. W. Moore        | G. W. Moore             | Mahoning county, O. | 1840      | 1894             |
| Moore, J. A.      | Miner         | Diamond            | 517 South Jones    | J. A. Moore        | Coal Co                 | England             | 1866      | 1880             |
| Morrison, I. A.   | Railroader    | Vandalia R. R.     | South Jones        | I. A. Morrison     | Vandalia R. R.          | Brazil              | 1870      |                  |
| Morrish, R. H.    | Supt. Baking  | Sewer Factory      | 604 South Leavitt  | Mrs. Cooper        | Sewer Co                | Canada              | 1861      | 1894             |
| Montgomery, W. H. | Freight Agent | C. & I. C. R. R.   | 515 South Leavitt  | Mr. Jenkins        | R. R. Co                | Indiana             | 1870      | 1889             |
| Morgan, J. M.     |               |                    | 625 Walnut         | J. M. Morgan       |                         | Kentucky            | 1827      | 1885             |
| Morris, D. L.     | Miner         | Diamond            | South Walnut       | Mrs. Carter        | Coal Co                 | Wales               | 1841      | 1878             |
| Morgan, H. H.     | Electrician   | Electric Plant     | South Lambert      | H. H. Morgan       |                         | Illinois            | 1846      | 1876             |
| Morean, L.        | Bookkeeper    | McIntosh           | South Lambert      | Mr. Harris         | Coal Co                 | Belgium             | 1892      | 1896             |
| Morgan, A. C.     | Saw Miller    | East Ridge         | South High         | A. C. Morgan       |                         | Illinois            | 1882      | 1887             |
| Mushett, John     | Bank Boss     | Brazil Coal Co     | East Ridge         | Mrs. Hoskins       | Coal Co                 | Kentucky            | 1842      |                  |
| Murphy, John      | Storekeeper   | East Main          | South Jones        | John Murphy        | Mrs. Burns              | Ireland             | 1841      | 1888             |
| Murphy, Martin    | Clerk         | East Main          | South Jones        | John Murphy        | Mrs. Burns              | Ireland             | 1864      | 1866             |
| Murphy, James     | Laborer       | East Main          | South Jones        | John Murphy        | Mrs. Burns              | Clay county         | 1873      |                  |
| Murphy, Joseph    | Laborer       | East Main          | South Jones        | John Murphy        | Mrs. Burns              | Clay county         | 1873      |                  |
| Murford, A. E.    | Engineer      | Brick Factory      | 601 South Grant    | A. E. Mumlock      |                         | Rush county         | 1836      | 1880             |
| Mushrush, J.      | Laborer       | Sewer Factory      | South Grant        | J. Mushrush        | Brick Co                | Ohio                | 1844      | 1889             |
| Murdock, A. H.    | Laborer       | Sewer Factory      | 601 South Grant    |                    |                         | Greene county       | 1875      | 1880             |
| Nuncio, Emery     | Teacher       | Meridian st.       | 22 Park st.        | Emery Nuncio       |                         | Clay county         | 1868      | 1894             |
| Nusic, John       | Laborer       |                    | West Jackson       |                    |                         | Kentucky            | 1866      | 1895             |
| Nuller, A.        | Railroader    | Round House        | 938 West Jackson   |                    | R. R. Co                | Vigo county         | 1875      | 1893             |
| Murphy, Michael   | Storekeeper   | East Main          | East Jackson       | M Murphy           | Mrs. Burns              | England             | 1866      | 1872             |
| Murray, Patrick   | Watchman      | Vandalia R. R.     | East Jackson       | C. Herbert         | R. R. Co                | Ireland             | 1826      | 1863             |
| Murphy, M. J.     | Grocer        | East Main          | East Jackson       | John Murphy        | Mrs. H. Burns           | England             | 1865      | 1888             |
| Mauvie, H. V.     | Roller        | Roller Miller      | Church st.         | John Bryson        | C. J. & S. Co           | Putnam county       | 1861      | 1893             |
| Murdock, O. P.    | Tile Works    | Monarch Tile Co    | Fifth and Kimball  | Mrs. Lisby         |                         | Brazil              | 1868      |                  |
| Murdock, W. M.    | Miner         |                    | 515 Church         | Mrs. Hill          |                         | Vigo county         | 1870      | 1871             |
| Muir, George      | Shearer       | C., I. & S. Co     | 121 Middle         | Nancy E. Farvin    | C., I. & S. Co          | Parke county        | 1862      | 1890             |
| Myers, Jerome     | Painter       |                    | 219 Colfax         | Jerome Myers       |                         | Ohio                | 1882      | 1875             |
| Myers, Rachel     |               |                    | Colfax             | J. G. Bryson       |                         | New Jersey          | 1827      | 1880             |
| Myers, R. J.      | Painter       |                    | Desart             | Mr. Fragan         |                         |                     | 187       |                  |
| Myers, John       | Laborer       | Sewer Co           | South Leavitt      | John Myers         | Sewer Co                |                     |           |                  |
| Myers, W. H.      | Clerk         | C. & E. I. Tel. Co | East Ridge         | McCollough         | R. R. Co                | Indiana             | 1870      | 1888             |
| Nieheree, M.      | Saloonist     | Railroad           | West Main          | M. Micheme         | Mr. Right               | Ohio                | 1856      | 1867             |
| Michaelree, H. H. | Laborer       | McDowell's         | 503 South Jones    | H. H. Michaelree   | McDowell                | Ohio                | 1838      | 1866             |
| Milligan, L.      | Carpenter     | City               | 810 South Leavitt  | L. Milligan        |                         | Clay county         | 1859      | 1892             |
| Miller, John      | Laborer       |                    | South Leavitt      | Leavitt            |                         | Clay county         | 1872      | 1896             |





# ENCYCLOPEDIA DIRECTORY.

BIOGRAPHY

DIRECTORY

HISTORY

POLITICS

RELIGION

| NAMES               | Occupation      | Place of Business     | Residence             | Owner of Residence | Owner of Business | Where Born          | When | Came         |
|---------------------|-----------------|-----------------------|-----------------------|--------------------|-------------------|---------------------|------|--------------|
|                     |                 |                       |                       |                    | Place             |                     | Born | to this City |
| Myers, R. B.        | Telegraph Oper  | Brazil                | Center st             | Mr. Hays           |                   | Morgan county, Ind. | 1855 | 1892         |
| Murphy, Frank       | Optician        | Sourwine's Drug Store | Methodist st          | Mrs. Carter        | D. Sourwine       | Indiana             | 1865 | 1887         |
| Mapes, C. P.        | Insurance       | Opera House Block     | Huffman's Lunch Ro'm  | T. N. Jones        | S. M. McGregor    | Ohio                | 1864 | 1895         |
| Nees, Willis M. †   | Contractor      | Brazil                | North Forest ave      | W. M. Nees         |                   | Clay county         | 1877 | 1875         |
| Nolan, Dennis       | Puddler         | C. I. & S. Co.        | Herr's Block          | Simon Herr         | C. H. & S. Co.    | England             | 1844 | 1883         |
| Nicolson, A. W.     | Carpenter       | Brazil                | Cor. Desart and North | A. N. Nicolson     |                   | Clay county         |      |              |
| Nagle, H. G.        | Agent           | City                  | 225 South Franklin    | H. M. Nagle        |                   | Clinton county      | 1875 | 1886         |
| Nagle, H. M.        |                 |                       | 225 South Franklin    | H. M. Nagle        |                   | Pennsylvania        | 1826 | 1886         |
| Nance, John A.      | Barber and Cook | North Meridian        | First and Depot       | Dr. Tully          | E. & J. Hendrix   | Kentucky            | 1854 | 1896         |
| Napoleon, Louis     | Miner           | Zeller Mine           | Coal and Lambert      | Louis Napoleon     | J. H. Zeller      | Virginia            | 1856 | 1894         |
| Neal, Sarah E.      |                 |                       | 326 Oak               | Sarah E. Neal      |                   | England             | 1856 | 1876         |
| Neville, C. P.      | Drummer         |                       | North Meridian        | J. G. Bryson       |                   | California          | 1853 | 1890         |
| Newton, Jasper      | Policeman       | Brazil                | 304 Desart            | Jasper Newton      |                   | Kentucky            | 1839 | 1871         |
| Newton, G. W.       | Engineer        |                       | West Jackson          | J. W. Bridges      |                   | Ohio                | 1835 | 1890         |
| Newton, B. J.       | Miner           |                       | West Jackson          | J. W. Bridges      |                   | Kentucky            | 1851 | ...          |
| Neff, Henry         |                 |                       | E. R. R. st           | A. Love            |                   | Ohio                | 1851 | 1888         |
| Nichols, T. R.      | Railroad        | C. & I. C.            | 827 South Franklin    | T. R. Nichols      | R. R. Co.         | Owen county         | 1863 | 1889         |
| Nicholas, Howard    | Plasterer       | City                  | 607 South Lambert     | L. Wolf            |                   | Indiana             | 1870 | 1887         |
| Nichols, Mrs. E.    |                 |                       | South Short           | Halstead           |                   | Indiana             | 1831 | 1888         |
| Nickel, John        | Miner           |                       | 924 South Franklin    | Ringo              |                   | Germany             | 1843 | 1881         |
| Niomedus, Archangel | Miner           | Superior Mine         | Ashley                | Sherley            | Superior Mine     | Belgium             | 1870 | 1894         |
| Nicholas, C. T.     | Blacksmith      | East Main             |                       | Joe DeCamp         | Mr. Stewart       | Owen county         | 1848 | 1891         |
| Nicosoo, Daniel     | Teamster        | Brazil                | Desart                | Daniel Nicosoo     |                   | Clay county         | 1872 | 1893         |
| Nicosoo, A. W.      | Carpenter       |                       | 503 Desart            | Nancy Miller       |                   | Knightsville        | 1863 | 1886         |
| Nicholas, Charlie   | Blacksmith      | East Main             | Second                | Mr. DeCamp         | Mr. Stewart       | Owen county         | 1848 | 1891         |
| Noble, Joseph       | Miner           | Diamond               | Desart                | Charles Noble      | Mr. Downey        | Germany             | 1870 | 1885         |
| Nolan, Charles      | Wreness Maker   | O. E. Adams           | 315 Clay              | O. E. Adams        | O. E. Adams       | New York            | 1859 | 1888         |
| Norton, Michael     | Laborer         | C. I. & S. Co.        | South Meridian        | C. I. & S. Co.     |                   | Clay county         | 1860 | ...          |
| Norross, Fred       | Miner           |                       | Church and Atlantic   | Fred Norross       |                   | Germany             | 1835 | 1881         |
| Nussel, Dr. Fred    | Physician       | North Meridian        | 117 Church            | Dr. Fred Nussel    | E. & J. Hendrix   | Clay county         | 1858 | ...          |
| Nussel, Henry       | Laborer         | C. I. & S. Co.        | Forest ave            | Henry Nussel       | C. I. & S. Co.    | Clay county         | 1847 | 1892         |
| Niece, Walter       | Miner           |                       | East Main             | Mrs. Triplett      |                   | Coal Bluff          | 1877 | 1884         |
| O'Brien, Miss A.    |                 |                       | 411 Church            | Miss A. O'Brien    |                   | Ohio                | 1855 | 1876         |
| O'Brien, Daniel     | Miner           | Coal Bluff            | 3 Church              | M. Pittenger       | Superior Mine     | Ireland             | 1857 | 1899         |
| O'Connell, Thomas   | Miner           | No. 8 Coal Co.        | 316 Colfax            | Thomas O'Connell   | No. 8 Coal Co.    | Ireland             | 1851 | 1872         |
| O'Donnell, P. J.    | Saloonist       | Main and Meridian     | Church                | John Acklemire     | Robert McBeth     | St. Louis, Mo       | 1865 | 1886         |
| O'Neal, James       | Laborer         |                       | Hoosier               | C. & I. R. R.      |                   | Clay county         | 1870 | 1890         |
| O'Neal, B. T.       | Clerk           | East Main             | 30 Deloss             | B. T. O'Neal       |                   | Putnam              | 1818 | 1890         |
| O'Neal, Martha      |                 |                       | East Van R. R. st     | Mr. Pierce         |                   | Indiana             | 1855 | ...          |
| O'Neal, J. T.       | Miner           |                       | Crawford              | R. Helge           |                   | Scotland            | 1852 | 1871         |
| O'Toole, Edward     | Iron Works      | C. & I. C. Co.        | 12 Atlantic           | Mrs. Bayless       | C. I. & S. Co.    | England             | 1815 | 1877         |
| Olds, A. B.         | Farmer          |                       | W. Knight             | A. B. Olds         |                   | Hendricks           | 1839 | 1842         |
| Olds, Lois          |                 |                       | W. Knight             | A. B. Olds         |                   | Indiana             | 1822 | 1842         |
| Olds, H. B.         | Puddler         | Rolling Mill          | W. Knight             | A. B. Olds         | Mill Co.          | Missouri            | 1871 | 1892         |
| Oliver, Mrs. S. J.  | Boarding House  | Residence             | Jackson and Walnut    | Dr. Tully          |                   | Pennsylvania        | 1839 | 1864         |
| Oliver, Charles V.  | Druggist        |                       | Jackson and Walnut    | Dr. Tully          |                   | Ohio                | 1863 | 1864         |
| Oliver, David O.    | Railroad        | C. & I. C. R. R.      | Jackson and Walnut    | Dr. Tully          | R. R. Co.         | Brazil              | 1866 | ...          |

Handwritten text, likely bleed-through from the reverse side of the page, appearing as faint, mirrored script along the right edge.

# ENCYCLOPEDIA DIRECTORY.

BIOGRAPHY

DIRECTORY

HISTORY

POLITICS

RELIGION

| NAMES                   | Occupation          | Place of Business      | Residence              | Owner of Residence | Owner of Business Place | Where Born           | W. Len. Born | Come to this City |
|-------------------------|---------------------|------------------------|------------------------|--------------------|-------------------------|----------------------|--------------|-------------------|
| Oliver, J. B.           | Phys. & Surgeon     | Second and East Main   | Second and East Main   | J. B. Oliver       | J. B. Oliver            | Virginia             | 1858         | 1-32              |
| Orr, May                | Housekeeper         |                        | 1603 W. Knight         | Mr. Decker         |                         | Indiana              | 1871         | 1-95              |
| Orman, Levi             | Teamster            |                        | Clay                   | L. Seigel          |                         | Clay county          | 1822         | 1-91              |
| Orndoff, L. C.          | Laborer             | C., I. & S. Co.        | 308 Colfax             | Mrs. Miller        | C., I. & S. Co.         | Illinois             | 1894         | 1887              |
| Oston, Jacob            | Laborer             | Rolling Mill           | W. Knight              |                    | Mill Co.                | Princeton            | 1872         | 1892              |
| Osborn, Mrs. L.         |                     |                        | 403 South Forest ave.  | Mrs. L. Osborn     |                         | Indiana              | 1837         | 1-35              |
| Osborn, Mrs. Mary       |                     |                        | East Millland          | John Miller        |                         | Owen county          | 1836         | 1892              |
| Oswalt, G. W.           | Clerk               | Fisher's               | 115 North Franklin     | G. W. Oswalt       |                         | Indiana              | 1836         | 1887              |
| Overton, L. M.          | Constable           | City                   | 28 Blaine              | Mr. Barnett        |                         | Indiana              | 1803         | 1894              |
| Owensbeck, H.           | Miner               | Syndicate No. 1        | 203 South Alabama      | H. Owensbeck       | Coal Co.                | Germany              | 1856         | 1880              |
| Owens, Hetsy            | Hotel               |                        | 821 North              | Mr. Decker         |                         | Kentucky             |              |                   |
| Payne, J. R.            | Sheriff             | Clay county            | East End               | County             | County                  | Clay county          | 1857         | 1-94              |
| Payne, Axton            | Deputy Sheriff      | Court House            | Court House            | County             | County                  | Clay county          | 1867         | 1894              |
| Page, Mrs. V. P. (col.) |                     |                        | 615 W. Jackson         |                    |                         | Virginia             | 1820         | 1860              |
| Painter, Margaret       |                     |                        | 9 Depot                | Mr. Hawkins        |                         | Parke county         | 1843         | 1892              |
| Parish, J. W.           | Laborer             |                        | 1104 West Jackson      | Mr. Tiesel         |                         | Owen county          | 1839         | 1894              |
| Parish, W. E.           | Shoemaker           | Terre Haute            | 1104 West Jackson      | Mr. Tiesel         |                         | Clay county          | 1874         |                   |
| Parish, J. S.           | Laborer             | Factory                | 1104 West Jackson      | Mr. Tiesel         |                         | Owen county          | 1872         | 1894              |
| Parish, Theodore        | Laborer             | Near C. & I. C. R. R.  | Stata and Colfax       | John Sanson        | Brazil Block Coal Co    | Indiana              | 1845         | 1890              |
| Pate, B. W.             |                     |                        | 525 East Alabama       | Edward Smith       |                         | Georgia              | 1818         | 1865              |
| Parker, John            | Engineer            | Saw Mill               | 906 West Knight        | Mrs. Weaver        |                         | Ohio                 | 1845         | 1876              |
| Palmer, A.              | Blacksmith          | Caseyville             | South Jones            | B. Smead           | Coal Co.                | Lawrence county      | 1863         | 1891              |
| Parr, R. C.             | Laborer             |                        | 27 East Meridian       |                    |                         | Owen county          | 1860         | 1892              |
| Pattison, George        | Saloonist           | East Main              | East Main              | G. & M. Pattison   | G. & M. Pattison        | England              | 1835         | 1888              |
| Pattison, Mark          | Saloonist           | East Main              | East Main              | G. & M. Pattison   | G. & M. Pattison        | Indiana              | 1874         | 1888              |
| Payne, Robert           | Railroader          | C. & E. I. R. R.       | Church and Desert      | Charles Avey       | R. R. Co.               | Vigo county          | 1858         | 1891              |
| Payne, Albert           | Lawyer              | Over Dilley Drug Store | 824 Walnut             | Albert Payne       | Dr. Talley              | Indiana              | 1856         | 1887              |
| Parr, W. H.             | Laborer             |                        | 1067 West Knight       | Mr. Busby          |                         | Owen county          | 1863         | 1894              |
| Patterson, Jack         | Miner               | No. 1 Mine             | 28 Middle              | Dr. Talley         | Coal Co.                | Ohio                 | 1846         | 1884              |
| Pennington, D           | Carpenter           | No. 1. Mine            | 913 Meridian           | A. J. Wallis       | Coal Co.                | Pennsylvania         | 1845         | 1893              |
| Perry, J. F.            | Paper Hanger        | Allen Mine             | Franklin and Jefferson | Dr. Glasco         |                         | Jefferson county, O. | 1858         | 1894              |
| Peters, O. J.           | Miner               | Allen Mine             | Oak                    | Perry Perkins      | Allen Mine              | Kentucky             | 1871         |                   |
| Perkins, Frederick      | Car. Inspect. C & I | Brazil                 | Ike Hazan              |                    |                         | England              | 1838         | 1872              |
| Perry, H. W.            | Miner               |                        | East Main              | H. W. Perry        |                         | Pittsburg, Pa        | 1841         | 1865              |
| Petrie, Robert          | Miner               | No. 5 Mine             | Shattuck               |                    | Coal Co.                | Scotland             | 1852         | 1895              |
| Penna, J.               | Photographer        | West Main              | Forest ave             | J. Penna           | W. Carpenter            | England              | 1861         | 1882              |
| Pedlar, Joel            | Miner               | Pyrah Mine             | 609 South Franklin     | Mrs. Harris        | Pyrah                   | England              | 1847         | 1895              |
| Phillips, Thomas f.     | Auditor             | Court House            | East Main              | T. Phillips        | County                  | Clay county          | 1864         | 1888              |
| Phillips, Rees          | Mason               | City                   | 316 South Jones        | R. Phillips        |                         | Wales                | 1869         | 1892              |
| Phlips, J. C.           | Railroader          | Vandalia R. R.         | South Jones            | J. Decker          | Vandalia R. R.          | Indiana              | 1865         | 1895              |
| Phillips, C. W.         | Miner               | Kentucky               | South Walnut           | Mr. Soureine       | Coal Co.                | Kentucky             | 1817         |                   |
| Phelps, T. W.           | Tea Merchant        | East Main              | Forest ave             | T. W. Phelps       | Judge McGregor          | England              | 1818         | 1881              |
| Phillips, David         | Heater              | C., I. & S. Co.        | Second and Warren      | D. Phillips        | C., I. & S. Co.         | England              | 1841         | 1892              |
| Phelps, F. W.           | Laundry Agent       | City                   | Oak                    | Mr. Compton        |                         | Wales                | 1816         | 1878              |
| Phelps, R. H.           | Miller              | Guinde Mill            | Oak                    |                    | C., I. & S. Co.         | Wales                | 1872         | 1878              |
| Pierce, Nick            | Miner               |                        | 416 Shattuck           | Nick Pierce        |                         | England              | 1842         | 1870              |

Handwritten text, likely bleed-through from the reverse side of the page, located along the right edge.

# ENCYCLOPEDIA DIRECTORY

BIOGRAPHY

DIRECTORY

HISTORY

POLITICS

RELIGION

| NAMES                    | Occupation         | Place of Business     | Residence              | Owner of Residence | Owner of Business Place | Where Born         | When Born | Came to this City |
|--------------------------|--------------------|-----------------------|------------------------|--------------------|-------------------------|--------------------|-----------|-------------------|
| Pilant, J. W.            | Farmer             |                       | 528 South Meridian     | J. W. Pilant       | J. W. Pilant            | Henry county       | 1857      | 1890              |
| Pierce, H. O.            | Carpenter          | City                  | 428 West Jackson       | Mrs. Barnett       |                         | Warren county      | 1853      | 1889              |
| Pitz, Joseph             | Miner              | Newburg               | Middle                 | Kaishaw            | Pete Early              | Germany            | 1829      | 1895              |
| Pitenger, Rebecca        | Housekeeper        |                       | 22 Middle              | Pittinger R.       |                         | Carroll county, O. | 1831      | 1873              |
| Pierce, William          |                    | No. 1 Mine            | Second                 | William Pierce     | Coal Co.                | England            | 1850      | 1868              |
| Pittaway, Daniel         | Paddler            | C, I. & S. Co.        | Shattuck               | Mrs. Crooks        | C, I. & S. Co.          | England            | 1824      | 1888              |
| Plumb, George            | Weigher            | Brazil Block Coal Co. | North Atlantic         | Mr. Stanley        | Brazil Blk Coal Co.     | Terre Haute        | 1858      | 1868              |
| Plumb, Charles           | Clerk              | City                  | South Atlantic         | Charles Plumb      |                         | Indiana            | 1869      |                   |
| Plott, F. J.             | Bookkeeper         | Brazil Block Coal Co. | South Walnut           | F. J. Plott        | Coal Co.                | Virginia           | 1859      | 1885              |
| Plumb, William, Sr       | Baker              | Forest ave. & Jackson | East Jackson           | W. Plumb, Sr       | W. Plumb, Sr            | England            | 1832      | 1867              |
| Plumb, William, Jr       | Baker              | Forest ave. & Jackson | East Jackson           | W. Plumb, Sr       | W. Plumb, Sr            | Knightsville       | 1873      |                   |
| Plumb, R. H.             | Reporter           | Democrat              | West Church            | Mr. Spurgeon       | Louis Holtman           | Brazil             | 1875      |                   |
| Plumb, John W.           | Confectioner       | Opposite Opera House  | 113 South Center       | Edward Smith       | Mr. Schromeyer          | Parke county       | 1862      |                   |
| Pollard, C. M.           | Liveryman          | 15 North Meridian     | Birch                  | Dr. Tulley         | O. E. Adams             | Marion county      | 1867      |                   |
| Powers, Mary N.          |                    |                       | Vandalia               | Mary N. Powers     |                         | Ireland            | 1825      | 1860              |
| Pollard, Charles         | Laborer            | O. E. Adams           | West Birch             | Dr. Tulley         | O. E. Adams             | Indiana            | 1867      | 1862              |
| Porter, W. H.            | Mine Supt          | Watson & Little       | 216 West Main          | W. H. Porter       | Watson & Little         | Pennsylvania       | 1344      | 1869              |
| Powel, Mrs. L. S.        |                    |                       | West Knight            | Mr. Cralb          |                         | Ohio               | 1852      | 1892              |
| Powel, J. M.             | Laborer            | Brickyard             | West Knight            | Mr. Cralb          |                         | Ohio               | 1878      | 1892              |
| Potter, Abraham          | Laborer            |                       | Colfax and First       | Smith & Jones      |                         | Kentucky           | 1865      | 1870              |
| Portemont, John          | Miner              |                       | Fifth                  | John Portemont     |                         | France             | 1852      | 1888              |
| Poe, Malinda             |                    |                       | Walnut                 | D. H. Davis        |                         | Clay county        | 1844      | 1849              |
| Porter, Casper           | Butcher            |                       | 118 South Center       | Mrs. Jane Hadley   |                         | Ohio               | 1851      | 1870              |
| Porter, Charles          | Clerk              | Model Grocery         | 118 South Center       | Mrs. Jane Hadley   | Model Grocery           | Brazil             | 1874      |                   |
| Prince, William C.       | Roller             | C, I. & S. Co.        | 222 Second             | G. C. Prince       | C, I. & S. Co.          | Portsmouth, Ohio   | 1854      | 1886              |
| Proctor, George W.       | Laborer            | Transfer              | 606 Forest avenue      | G. W. Proctor      |                         | Indiana            | 1854      | 1881              |
| Pritchard, A.            | Mason              | Shultz Stables        |                        | Campbell           | Shultz                  | Alabama            | 1829      | 1865              |
| Proud, J. J.             | Mason              | City                  | South Leavitt          | McCullough         |                         | England            | 1869      | 1896              |
| Proud, Thomas            | Mason              | Brick Factory         | South Grant            | Thomas Proud       | Brick Co.               | England            | 1868      | 1890              |
| Prather, W. C.           | Clerk              | Kruzan Bros.          | 917 Walnut             | W. C. Prather      | Kruzan Bros.            | Ohio               | 1860      | 1866              |
| Prather, Lillian         |                    |                       | 917 Walnut             | W. C. Prather      |                         | Pennsylvania       | 1827      | 1866              |
| Prather, J. E.           | Traveling          | Havens                | South Walnut           | J. E. Prather      |                         | Ohio               | 1863      | 1886              |
| Pierrard, H.             | Priest             | Annunciation Church   | Court                  | Church             | Church                  | Beginin            | 1843      | 1880              |
| Prentis, William         | Heater             | C, I. & S. Co.        | 509 Fourth             | William Prentis    | C, I. & S. Co.          | Indiana            | 1859      | 1876              |
| Pryer, George, (colored) | Miner              | No. 1 Mine            | East Vandalia R. R. st | McCullough         | Coal Co.                | Virginia           | 1840      | 1892              |
| Pritchett, J. W.         | Barber             | East Main             | Jackson                | J. W. Pritchett    | M. Doyle                | Kentucky           | 1861      | 1891              |
| Prulhire, Awele          | Miner              | McIntosh              | Ashley                 | Mrs. Gifford       | Coal Co.                | France             | 1871      | 1895              |
| Prulhire, Leonard        | Miner              | McIntosh              | Ashley                 | Mrs. Gifford       | Coal Co.                | France             | 1872      | 1895              |
| Prulhire, Henry          | Miner              | McIntosh              | Ashley                 | Mrs. Gifford       | Coal Co.                | France             | 1871      | 1895              |
| Prator, John             | Barber             | East Main             | 415 South Forest ave   | Mrs. Shaw          |                         | Indiana            | 1866      | 1891              |
| Pruner, L. B.            | Ins. & Real Estate | Safety Deposit Bldg   | 206 East Main          | L. B. Pruner       | Carpenter et al         | Putnam county      | 1834      | 1879              |
| Puff, Charles            | Meat Market        | 543 East Main         | East Main              | C. Puff            |                         | Dayton, Ohio       | 1834      | 1856              |
| Puff, Oney               |                    |                       | Shattuck               | Mrs. Hyland        |                         | Clay county        | 1836      | 1866              |
| Puff, James L.           | Butcher            |                       | Shattuck               | Lynch heirs        |                         | Brazil             | 1858      |                   |
| Puff, Robert             | Teamster           | City                  | 315 Shattuck           | Mr. Menhart        |                         | Brazil             | 1872      |                   |
| Porcell, William         | Railroader         | Vandalia R. R.        | 465 South Thomas       |                    | Vandalia R. R.          |                    |           |                   |
| Pullen, C. M.            | Housekeeper        |                       | Walnut and Logan       | C. M. Pullen       |                         | Minnesota          | 1857      | 1874              |



# ENCYCLOPEDIA DIRECTORY

BIOGRAPHY

DIRECTORY

HISTORY

POLITICS

RELIGION

PART 5  
 SOUVENIR  
 ABSTRACT  
 ATLAS

| NAMES              | Occupation    | Place of Business     | Residence            | Owner of Residence | Owner of Business Place | Where Born      | When Born | Came to this City |
|--------------------|---------------|-----------------------|----------------------|--------------------|-------------------------|-----------------|-----------|-------------------|
| Pullen, Mrs. S. S. |               |                       | 206 Colfax           | Mrs. S. S. Pullen  |                         | Monroe county   | 1855      | 1871              |
| Pyrah, Henry       | Siloonist     | South Meridian        |                      |                    | Brother                 | England         | 1844      | 1881              |
| Pyrah, Samuel      | Coal Operator | Pyrah Mine            | South Meridian       | S. Pyrah           | S. Pyrah                | England         | 1842      | 1855              |
| Quigley, Owen      | Brakeman      | Vandalia R. R.        | East Jackson         | M. Crouch          | R. R. Co                | West Virginia   | 1863      | 1895              |
| Quinn, W. V.       | Conductor     | C. & E. I. R. R.      | 410 Third            | M. Crouch          | R. R. Co                | Illinois        | 1853      | 1895              |
| Quinn, J. T.       | Puddler       | C. I. & S. Co.        | Collins and Kendrick | J. T. Quinn        | C. I. & S. Co.          | Ireland         | 1859      | 1878              |
| Ralston, Robert    | Miner         | Nellie Mine           | 315 South Meridian   |                    | Coal Co.                | Ireland         | 1844      | 1870              |
| Ralston, S. G.     | Bookkeeper    | Brazil Coal Co.       | 711 South Walnut     | S. G. Ralston      | Coal Co.                | Morgan county   | 1857      | 1882              |
| Raridan, L. R.     | Blacksmith    | Nellie Mine           | 366 East Main        | L. R. Raridan      | Zeller Coal Co.         | Ohio            | 1848      | 1893              |
| Raley, Mrs. E.     |               |                       | Vandalia street      | John Turner        |                         | England         | 1847      | 1888              |
| Raley, Peter       | Miner         | No. 1 Mine            | Vandalia street      | John Turner        | Coal Co.                | England         | 1870      | 1880              |
| Rawley, J. M.      | Attorney      | East Main             |                      |                    | G. W. Biddle            | Clay county     | 1862      | 1891              |
| Ramsey, Henry      | Electrician   | Light Plant           | 116 Compton          | H. Ramsey          | Light Co.               | Indiana         | 1848      | 1880              |
| Rairden, John      | Railroader    | C. & I. C.            | West Jackson         | Mr. Neville        | R. R. Co.               | Indiana         | 1865      | 1894              |
| Rardin, E. F.      | Blacksmith    | West Main             | 563 West Knight      | E. F. Rardin       |                         | Illinois        | 1857      |                   |
| Rardin, Martin     | Carpenter     |                       | Fourth and Warren    | M. Rardin          |                         | Fountain county | 1842      | 1893              |
| Rardin, J. R.      | Laborer       | Tile Factory          | Seventh              | M. Winn            | Tile Co.                | Illinois        | 1861      | 1894              |
| Raw, Michael       |               |                       | 512 Lambert          | M. Raw             |                         | Germany         | 1855      | 1872              |
| Rauch, A.          | Laborer       | Rolling Mill          | 331 East Ridge       | George Hadley      | Mill Co.                | Indiana         | 1857      | 1889              |
| Ray, Theo.         | Laborer       | Rolling Mill          | East Pineckley       | Mr. McDonald       | Mill Co.                | Clay county     | 1871      | 1895              |
| Reed, Wesley       | Planing       | Walnut and Van. R. R. | 28 Birch             | W. Reed            | W. Reed                 | Kentucky        | 1855      | 1860              |
| Reed, John         | Planing       | Walnut and Van. R. R. | 28 Birch             | W. Reed            | W. Reed                 | Ohio            | 1860      | 1861              |
| Reed, William      | Planing       | Walnut and Van. R. R. | 28 Birch             | W. Reed            | W. Reed                 | Indiana         | 1864      | 1865              |
| Reed, H. T.        | Engineer      | Nellie Mine           | East Ridge           | M. Hook            | Mine Co.                | England         | 1869      | 1893              |
| Reed, W. C.        | Carpenter     | City                  | South Lambert        | W. C. Reed         |                         | West Virginia   | 1859      | 1888              |
| Reddie, W. A.      | Railroader    | Vandalia R. R.        | 422 South Walnut     |                    | Vandalia R. R.          | Ohio            | 1854      | 1876              |
| Reeder, Will E.    | Clerk         | 12 East Main          | South Lambert        | E. Miles           | Sam Siegel              | Clay county     | 1869      | 1895              |
| Reese, John        | Miner         | Diamond               | 413 Second           | Mrs. Gorska        | Coal Co.                | Pennsylvania    | 1849      | 1871              |
| Rector, Mrs. Nancy |               |                       | 203 Middle           | Mrs. N. Raeter     |                         | Ohio            | 1853      | 1881              |
| Reubelt, Augustus  | Carpenter     | City                  | Seminary             | Sam Warner         |                         | Greenac-tle     | 1871      | 1872              |
| Reubelt, Calvin    | Miner         |                       | Seminary             | Sam Warner         |                         | Pennsylvania    | 1844      | 1872              |
| Reddie, Charles B. | Coal Dealer   | North Walnut          |                      |                    |                         | Scotland        | 1828      | 1872              |
| Rector, B. V.      |               |                       | 103 Compton          | Mr. Holloway       |                         | Clay county     | 1839      | 1895              |
| Redmaster, A. R.   | Miner         | No. 4 Mine            | 415 West Jackson     | Mr. Wheeler        | Coal Co.                | Germany         | 1858      | 1892              |
| Reymond, F.        | Siloonist     | 707 East Main         | 709 East Main        | F. Reymond         | F. Reymond              | France          | 1848      | 1875              |
| Reibiger, Mrs. M.  | Dress Maker   | Residence             | 703 Ridge            | Mr. Stein          | Mr. Scin                | Illinois        | 1848      | 1895              |
| Reibiger, William  | Station Agent | C. & S. E. R. R.      | 703 Mechanic         | Mr. Stein          | R. R. Co.               | Clay county     | 1865      | 1895              |
| Reider, W. E.      | Clerk         | McIntosh              | South Leavitt        | Mr. Carin          | McIntosh                | Clay county     | 1860      | 1895              |
| Reed, Charles      | Carpenter     | City                  | 603 South Franklin   | C. Reed            |                         | Ohio            | 1858      | 1866              |
| Renfro, Mrs. S. T. |               |                       | 618 South Franklin   | Mrs. F. S. Renfro  |                         | Putnam county   | 1851      | 1874              |
| Renfro, William    | Laborer       | City                  | 618 South Franklin   | Mrs. F. S. Renfro  |                         | Indiana         | 1872      | 1874              |
| Reddie, John       | Coal Dealer   | City                  | 19 South Franklin    | R. L. Reddie       | John Reddie             | Ohio            | 1860      | 1872              |
| Richey, A.         | Laborer       | Rolling Mill          | 417 South Thomas     | A. Richey          | Mill Co.                | Germany         | 1830      | 1866              |
| Rigby, E.          | Hotel         | Depot                 | West Birch           | E. Rigby           |                         | Pennsylvania    | 1867      | 1866              |
| Ringo, Mrs. J.     |               |                       | South Vandalia       |                    |                         | Brazil          | 1860      |                   |
| Riley, Peter       | Flagman       | Vandalia R. R.        | North Vandalia       | Mr. Smith          | R. R. Co.               | Ireland         | 1833      | 1873              |
| Richardson, W. P.  | Dry Goods     | West Main             | North Meridian       | W. P. Richardson   | Potter's (deceased).    | York, Ill.      | 1858      | 1865              |





# ENCYCLOPÆDIC DIRECTORY.

BIOGRAPHY

DIRECTORY

HISTORY

POLITICS

RELIGION

| NAMES                | Occupation       | Place of Business    | Residence           | Owner of Residence | Owner of Business Place | Where Born       | When Born | Came to this City. |
|----------------------|------------------|----------------------|---------------------|--------------------|-------------------------|------------------|-----------|--------------------|
| Roberts, J. F.       | Laborer          |                      |                     | McCullough         |                         | Indiana          | 1830      | 1859               |
| Rodenberger, A.      | Laborer          | Rolling Mill         | 204 East Lambert    | R. Foote           | Mill Co                 | Indiana          | 1852      | 1868               |
| Rogers, H. B.        | Brick Maker      |                      | North Meridian      | H. B. Rogers       |                         | Virginia         | 1840      | 1865               |
| Rodenberger, John    | Blacksmith       |                      | Colfax and Logan    | J. Rodenberger     |                         | Clay county      | 1818      | 1843               |
| Rooney, A.           | Conductor        | C. & E. I            | Warren and Third    | Mr. Crouch         | C. & E. I. R. R.        | Illinois         | 1820      | 1825               |
| Roach, David         | Laborer          | C. I. & S. Co        | 715 West Main       | Mr. Rabstuck       | C. I. & S. Co           | Iowa             | 1852      | 1886               |
| Rosser, Wm           | Miner            | No. 1 Mine           | Coal                | S. Shattuck        | Coal Co                 | Wales            | 1831      | 1881               |
| Rosenrath, P.        | Laborer          |                      | North Furnace       | P. Rosenrath       |                         | Germany          | 1832      | 1887               |
| Roberts, J. T.       | Millman          | West Main            | West Main           | J. T. Roberts      |                         | Missouri         | 1865      | 1884               |
| Roberts, Frank       | Puddler          | Rolling Mill         | Jackson and Furnace | Mr. Bridges        | Mill Co                 | Arkansas         | 1870      | 1890               |
| Rock, Michael        | Rougher          | Rolling Mill         | 14 Furnace          |                    | Mill Co                 | Illinois         | 1867      | 1891               |
| Routhledge, Nora     | Hon-keeper       |                      | 920 West Jackson    | Mrs. Harmon        |                         |                  | 1868      | 1891               |
| Ross, A. W.          | Hardware         | East Main            | South Walnut        |                    | T. Smith                | Scotland         |           | 1875               |
| Roy, S. E.           | Furniture, etc.  | East Main            | Indianapolis        |                    | Judge McGregor          | Tennessee        | 1830      | 1838               |
| Rooks, Bertha        | Millinery        | East Main            | East Main           | Mrs. L. Evans      | Mrs. Crump              | Bloomington, Ind | 1878      | 1890               |
| Robinson, T.         | Supt. Prudential | East Main            | South Walnut        | T. Robinson        | McGregor                | England          | 1804      | 1887               |
| Roberts, John        | Miner            | No. 8 Mine           | Ashley              | Mr. Wheeler        | Coal Co                 | Wales            | 1823      | 1896               |
| Roose, G. W.         | U. S. Ex. Agt    | Maine and X. Walnut  | Rigby Hotel         | East Rigby         | Zeller & Riddell        | Ohio             | 1847      | 1880               |
| Rountt, R. K.        | Lunch Room       | South Meridian       | 512 Western         | B. K. Rountt       | Mr. Campbell            | Kentucky         | 1851      | 1881               |
| Roberts, W. M.       | Barber           | Grand Central        | South Walnut        | Mr. Sourwine       | Mr. Wehrle              | Kentucky         | 1845      | 1884               |
| Rohrig, Louis        | Miner            | Diamond              | 611 South Jones     | L. Rohrig          | Coal Co                 | California       | 1879      | 1889               |
| Rouch, John          | Laborer          | Rolling Mill         | South Leavitt       | John Rouch         | Mill Co                 | Ohio             | 1850      | 1890               |
| Rowe, G. E.          | Mason            | City                 | South Grant         | D. Wright          |                         | England          | 1850      | 1882               |
| Roberts, L. D.       | Cooper           | City                 | 523 South Grant     | L. D. Roberts      |                         | Clay county      | 1840      | 1877               |
| Roberts, B. F.       | Machinist        | Spike Mill           | 523 South Grant     | L. D. Roberts      |                         | Illinois         | 1869      | 1877               |
| Roberts, W. A.       | Laborer          | Brick Factory        | 523 South Grant     | L. D. Roberts      |                         | Illinois         | 1874      | 1877               |
| Robbins, Mathias     | Laborer          | City                 | North Pinckley      | Mrs. S. Hill       |                         | Indiana          | 1851      | 1884               |
| Rountt, Bailey       | Lunch Room       | South Meridian       | 512 South Meridian  | B. Rountt          | P. Luther               | Kentucky         | 1851      | 1883               |
| Ross, I. J.          | Attorney         | East Main            |                     |                    | David Block             | Plainfield       | 1872      | 1892               |
| Rubinish, Philip     | Miner            | Newburg              | 113 Washington      | P. Rubinish        |                         | Prussia          | 1842      | 1866               |
| Ruschel, John        | Miner            | Middle               | Middle              | Mr. Porter         | Coal Co                 | Germany          | 1851      | 1895               |
| Russell, George      | Railroader       | C. & E. I            | 508 First           | Mr. Arthur         | R. R. Co                | Fountain county  | 1874      | 1895               |
| Rummel, W.           | Weighmaster      | Zellers              | 306 South Lambert   | W. Rummel          | Zeller's                | Indiana          | 1853      | 1891               |
| Rush, W. H.          | Blacksmith       | East Main            | 717 South Walnut    | W. H. Rush         | Mr. Hall                | Pennsylvania     | 1855      | 1888               |
| Russell, Mrs. Maggie |                  |                      | East Jackson        | A. Wennig          |                         | Indiana          | 1858      | 1889               |
| Russell, Wm          | Engineer         | Coal Co              | East Jackson        |                    | Coal Co                 | New Albany       | 1855      | 1896               |
| Rumnebaugh, Charles  | Fireman          | Brick Factory        | 51 West Jackson     | J. Baughman        | Brick Co                | Ohio             | 1867      | 1882               |
| Ryan, M. A.          | Saloonist        | East Main            | East Main           | M. A. Ryan         |                         | Ireland          | 1826      | 1871               |
| Ryan, J. O.          | Railroader       | C. & E. I. Yards     | 719 Church          | E. G. O'Brien      | R. R. Co                | Ontario, Canada  | 1861      | 1892               |
| Richmond, F. L.      | Railroader       | C. & E. I. C.        | 712 West Main       | Mr. Jones          | Railroad Co             | Missouri         | 1849      | 1881               |
| Rider, John          | Mason            | City                 | West Jackson        | Mr. Carpenter      |                         | New York         | 1820      | 1866               |
| Riggs, Frank         | Collector        | City                 | West Jackson        | Mrs. Harmon        |                         | Ohio             | 1853      | 1884               |
| Richards, T. J.      | Railroader       | C. & E. I. R. R. Co  | 44 Church           | Mr. Jones          | Railroad Co             | Zanesville, Ohio | 1861      | 1895               |
| Ripley, Ben          | Bartender        | Main and N. Meridian | 709 West Main       | Anson Hadley       | Mr. McBeth              | Putnam county    | 1870      | 1891               |
| Riley, Miss M. E.    | Milliner         | Opera House Block    | Reed                | Mr. Campbell       | Judge McGregor          | Greencastle      | 1871      | 1891               |
| Rightsell, T. H.     | Farmer           |                      | East Pinckley       | T. H. Rightsell    |                         | Putnam county    | 1845      | 1895               |
| Riley, Peter         | Watchman         | Vandalia R. R        | South Johnson       | Ed Smith           |                         | Vandalia R. R    | 1831      | 1877               |



# ENCYCLOPÆDIC DIRECTORY.

BIOGRAPHY

DIRECTORY

HISTORY

POLITICS

RELIGION

COMPILERS  
 J. B. HAYES &  
 J. H. HAYES  
 ARTISTS  
 SOUVENIR  
 ABSTRACT  
 ATLAS

| NAMES               | Occupation        | Place of Business     | Residence          | Owner of Residence | Owner of Business   | Where Born            | When Born | Came to this City |
|---------------------|-------------------|-----------------------|--------------------|--------------------|---------------------|-----------------------|-----------|-------------------|
| Roberts, William    | Saloon Keeper     | 176 Main              | Kruzan street      | William Roberts    | W. Roberts          | New York              |           |                   |
| Roffett, L.         | Bartender         | Roberts' Saloon       | Chestnut street    | L. Roffett         | B. Roberts          | Clay county           | 1858      | 1884              |
| Rigby, Riler        | Clerk             | Rigby House           | Highly House       | E. Rigby           | E. Rigby            | New York              | 1849      | 1879              |
| Roberts, William    | Saloon Keeper     | Main st.              | Main street        | William Roberts    | Wm. Roberts         | New York              | 1849      | 1879              |
| Robertson, T. M.    | Agt. Am. Exp. Co. | Safe Deposit Building | 103 South Franklin | T. M. Robertson    | Carpenter & Co.     | Ross county, Ohio     | 1833      | 1866              |
| Richardson, J. B.   | Dry Goods         | West Main             | North Meridian     | W. P. Richardson   | Potter's (deceased) | York, Ill.            | 1828      | 1865              |
| Risher, W. W.       | Supt. Coal Co.    | West Main             | 802 North Meridian | W. W. Risher       | Crawford Coal Co.   | Westmoreland Co., Pa. | 1831      | 1864              |
| Riggs, Frank        | Agt. Am. R. Co.   | West Main             | West Jackson       | F. Riggs           | Mrs. A. Gring       | New York              | 1853      | 1883              |
| Riddell, G. W.      | Manager Bank      | East Main             | East Main          | G. W. Riddell      | G. W. Riddell       | Clay county           | 1845      |                   |
| Richter, Henry      | Bicycle Repairer  | East Main             | East Main          | C. Herbert         | C. Herbert          | Illinois              | 1861      | 1884              |
| Risher, W. R.       | Gen'l Mdse.       | East Main             | 625 North Meridian | W. R. Risher       | Price Block         | Pennsylvania          | 1865      | 1873              |
| Risher, D. H.       | Clerk             | Block Coal Co.        | Compton            | Mr. Cordery        | Coal Co.            | Iowa                  | 1857      | 1883              |
| Riley, S. B.        | Editor            | 14 North Franklin     | 14 North Franklin  | S. B. Riley        | S. B. Riley         | Wayne county          | 1831      | 1863              |
| Rigger, W. C.       | Butcher           | North Walnut          | 21 North Walnut    | Mr. Culbertson     | Mr. Shattuck        | Pennsylvania          | 1857      | 1890              |
| Ripley, Ben         | Bartender         | P. J. O'Donnell's     | 709 West Main      | A. Hadley          | Mr. Shattuck        | Indiana               | 1870      | 1890              |
| Saunders, J.        |                   |                       | South Forest ave.  | Mrs. Stewart       |                     | Virginia              | 1832      | 1839              |
| Sams, Marshall      | Heater            | Rolling Mill          | 210 East Birch     |                    | Mill Co.            | Ohio                  | 1862      | 1886              |
| Sampson, J. H.      | Grocer            | 208 West Main         | 1078 West Main     | J. H. Sampson      | Winklepleck         | Ireland               | 1854      | 1876              |
| Saunders, Harry     | Clothing          | East Main             |                    | M. Doyle           |                     | Germany               |           |                   |
| Sawyer, Charles     | Engineer          | Planting Mill         | 418 Jackson        | Mr. Winklepleck    | Mill Co.            | Indiana               | 1867      | 1891              |
| Sawyer, Sol         | Teamster          | City                  | 420 Jackson        | Mr. Winklepleck    | City                | Ohio                  | 1858      | 1891              |
| Schroemer, F. W.    | Merchant          | 14 East Main          |                    | F. W. Schromeyer   | F. W. Schromeyer    | Maryland              | 1840      | 1877              |
| Scott, S. C.        |                   |                       | Collins' addition  | Mrs. Scott         |                     | Pennsylvania          | 1843      | 1884              |
| Schroder, H.        |                   |                       | Kimball            | Mrs. Lisby         |                     | Ohio                  | 1869      | 1891              |
| Schratz, Mary       |                   |                       | Fourth and Kimball |                    |                     | New York              | 1833      | 1895              |
| Scanlon, B.         | Section Hand      | C. & I. C. R. R.      | Kimball            | Mr. Souwaine       | R. R. Co.           | Ireland               | 1845      | 1861              |
| Scott, C. A.        | Carpenter         | City                  | Seminary           | A. McCullough      |                     | Illinois              | 1869      | 1888              |
| Schroemer, F. O.    | Clerk             | Schroemer and W.      | 103 Blaine         |                    | S. & W.             | Brazil                | 1876      |                   |
| Schmidt, J. B.      | Miner             | Hadley's              | North Hoosier      | John Bros-gres     | Coal Co.            | Ohio                  | 1859      | 1895              |
| Schurf, George H.   | Clerk             | Book & Co.            | 504 Clay           | G. H. Schurf       | M. Shattuck         | Indiana               | 1855      |                   |
| Schultz, M. J.      |                   |                       | 107 North Walnut   | Mrs. Carter        | M. J. Schultz       | Clay county           | 1826      | 1869              |
| Schmidt, J.         | Saloonist         | South Meridian        | South Meridian     |                    |                     | Ohio                  | 1867      | 1887              |
| Scharf, John        | Retired           |                       | 413 Clay           | John Scharf        |                     | Germany               | 1824      | 1891              |
| Schmidt, William    | Miner             | Diamond               | Vandalia           | William Schmidt    | Coal Co.            | Germany               | 1858      | 1881              |
| Schrepferman, C.    | Retired           |                       | East Jackson       | C. Schrepferman    |                     | Bavaria               | 1833      | 1867              |
| Schrepferman, John  | Miner             |                       | East Jackson       | C. Schrepferman    |                     | Knightsville          | 1868      | 1876              |
| Schrepferman, Henry | Clerk             |                       | East Jackson       | C. Schrepferman    |                     | Knightsville          | 1871      | 1876              |
| Schrepferman, Benny | Miner             |                       | East Jackson       | C. Schrepferman    |                     | Knightsville          | 1870      | 1876              |
| Schrepferman, Will  | Miner             |                       | East Jackson       | C. Schrepferman    |                     | Bowling Green         | 1875      | 1876              |
| Scobfield, John     | Railroader        | Vandalia R. R.        | 511 South Jones    | John Scobfield     | Vandalia Railroad   | Kentucky              | 1854      | 1883              |
| Scott, A. C.        | Teamster          | City                  | 712 South Leavitt  | A. C. Scott        |                     | Indiana               | 1874      | 1888              |
| Scorpis, John       | Miner             |                       | South Franklin     |                    | Coal Co.            | Holland               | 1856      | 1886              |
| Scott, J. W.        | Carpenter         | City                  | South High         |                    |                     | Indiana               |           |                   |
| Scery, Pat          | Saloonist         | East Main             | Forest ave.        | Pat Scery          | Sam Siegel          | Ireland               | 1854      | 1876              |
| Seaward, C. H.      | West Market       | West Main             | West Main          | A. McDonald        | D. Wainight         | Park county           | 1862      | 1896              |
| Seider, W. H.       | Ins. Agent        | East Main             | South Franklin     |                    | McMillen            | Maine                 | 1864      | 1883              |
| Seward, L. S.       | Laborer           | Brick Yard            | North Church       |                    | Brick Co.           | Kentucky              | 1872      | 1883              |



# ENCYCLOPEDIA DIRECTORY

BIOGRAPHY

DIRECTORY

HISTORY

POLITICS

RELIGION

| NAMES                | Occupation        | Place of Business | Residence          | Owner of Residence | Owner of Business Place | Where Born      | When Born | Came to this City |
|----------------------|-------------------|-------------------|--------------------|--------------------|-------------------------|-----------------|-----------|-------------------|
| Schultz, F. W        | Druggist          | 116 West Main     | 10 West Kruzan     |                    |                         |                 |           |                   |
| Shattuck, Charles    | 9c Store          | East Main         | North Walnut       | C. Shattuck        | George Haberly          | Brazil          | 1866      |                   |
| Schultz, Martin      | Blacksmith        | Big Four Mine     | East Main          | Mrs. Triplett      | Big Four Coal Co        | Iowa            | 1860      |                   |
| Schultz, Robert      | Miner             | Big Four Mine     | East Main          | Mrs. Triplett      | Big Four Coal Co        | Iowa            | 1850      |                   |
| Schaller, James M    | Motorman          | Electric Railroad | Ashley             | Mr. Bowles         | Electric Co             | Lawrence county | 1848      | 1888              |
| Skene, David         | Miner             | Diamond           | Ashley             | Mr. Jalbert        | Coal Co                 | Scotland        | 1856      | 1876              |
| Shattuck, V. V       | Liverman          | South Franklin    | Shattuck           | Father             | Shattuck & Son          | Brazil          | 1875      |                   |
| Shackleford, William | Laborer           |                   | South Forest ave   | McCullough         |                         | Indiana         | 1859      |                   |
| Sharp, George        | Blacksmith        |                   | 439 South Jones    | George Sharp       |                         | Germany         | 1862      |                   |
| Shull, M             |                   |                   | South Leavitt      | M. Shull           |                         | England         | 1820      | 1860              |
| Siddons, Ed          | Railroader        | Vandalia Railroad | 321 West Birch     | Mr. Smith          | Vandalia Railroad       | Indiana         | 1871      | 1885              |
| Sisson, F. W         | City Engineer     | City Building     | McDonald           | Dr. Glasco         | City                    | Galliana        | 1851      | 1885              |
| Simmuns, Thomas J    | Dayman            | City              | 113 McDonald       | Mrs. Worthington   |                         | Pomeroy, Ohio   | 1849      | 1886              |
| Slaughter, John D    | Bank Boss         | McIntosh Mine     | 622 Park           | J. D. Slaughter    | McIntosh                | Ohio            | 1853      | 1895              |
| Slattery, John W     | Bookkeeper        | Brazil B. C. Co   | East Main          | W. W. Slattery     | Brazil B. C. Co         | Covington, Ind  | 1863      | 1889              |
| Slater, William      | Bartender         | East Main         | 24 Devere          | Mr. Keith          | Vesper                  | England         | 1862      |                   |
| Smith, J. W          | Railroader        | C. & I. C. R. R   | 521 South Jones    | Mr. Bayer          | Railroad Co             | Michigan        | 1853      |                   |
| Smith, John          | Engineer          | Electric Plant    | 911 Franklin       | John Smith         | City                    | Ohio            | 1850      | 1883              |
| Smith, Charles       | Laborer           |                   | 911 Franklin       | John Smith         |                         | Owen county     | 1875      | 1883              |
| Smith, Ed            | Carpenter         |                   | 525 Alabama        | Ed Smith           |                         | North Carolina  | 1844      | 1865              |
| Smith, M             | Barber            | Mr. Moody's       | Mr. Moody          |                    | Dr. Tully               |                 | 1872      | 1895              |
| Smith, Mrs. Sarah    |                   |                   | 548 East Jackson   | Mrs. Hadden        |                         | Brazil          | 1854      |                   |
| Smith, Fred          | Bricklayer        |                   | 548 East Jackson   | Mrs. Hadden        |                         | Brazil          | 1874      |                   |
| Smith, J. S.         | Pres't Clay Works | East Main         | North Washington   | W. S. Carpenter    |                         | England         | 1840      | 1890              |
| Smith, Frank         | Miner             | Diamond           | Poplar             | Mr. Cook           | Coal Company            | Ohio            | 1869      | 1895              |
| Smith, J. E.         | Tran-fer          |                   | Walnut             | J. F. Smith        |                         | Illinois        | 1862      | 1888              |
| Smith, T. C          | Retired           |                   | 210 Walnut         | T. C. Smith        |                         | Floyd county    | 1830      | 1879              |
| Smith, John S        | Suit clay Works   | Ex Clay Co        | 104 Kruzan         | S. Carpenter       | Ex. Clay Co             | England         | 1845      | 1892              |
| Smith, J. F          | Clothier          | 47 East Main      | 18 Logan           | J. F. Smith        | J. A. Knight            | New York        | 1856      | 1887              |
| Smith, W. F          | Merchant          | 10 East Main      | 223 North Meridian | W. F. Smith        | Smith & Jones           | England         | 1852      | 1869              |
| Smith, Gabriel       |                   |                   | First              | B. Hixon           |                         | Ohio            | 1850      | 1894              |
| Smith, J. F          | Physician         | 22 North Franklin | 403 North Franklin | J. F. Smith        |                         | Wigo county     | 1858      | 1890              |
| Smithson, C. B       | Painter           | City              | Center and Middle  | C. B. Smithson     |                         | Pomeroy, Ohio   | 1874      | 1898              |
| Snead, Charles       | Laborer           | Tile Factory      | 320 Clay           | J. Sherief         | Tile Company            | Terre Haute     | 1855      | 1860              |
| Snyder, W. J         | Secretary         | East Main         | North Meridian     | J. Snyder          | J. H. Zeller            | Pennsylvania    | 1868      | 1887              |
| Somerville, John L   | Farmer            |                   | Kruzan             | J. L. Somerville   |                         | Clay county     | 1849      |                   |
| Somerville, Ross     | Teacher           | Dick Johnson Twp  | Kruzan             | J. L. Somerville   |                         | Clay county     | 1873      |                   |
| Somers, Quincy       | Barber            | Mr. Moody's       |                    |                    | Dr. Tully               |                 | 1873      | 1895              |
| Sowar, F. W          | Clerk             | Wehrle Shoe Store | 105 Blaine         | F. W. Sowar        | S. & W                  | Mitchell, Ind   | 1868      | 1880              |
| Sowar, J. S. C       | Merchant          | 15 East Main      | Jackson and Center | J. S. C. Sowar     | J. S. C. Sowar          | Orange county   | 1861      | 1875              |
| Spears, Frank        | Miner             | McIntosh          | Second             | F. Spears          | McIntosh                | Tennessee       | 1858      | 1883              |
| Spears, Andrew       | Miner             | No. 1 Mine        | Chestnut           | A. Spears          | No. 1 Coal Co           | Scotland        | 1841      | 1888              |
| Spoor, William       | Laborer           | City              | 418 South Leavitt  | Wm. Spoor          |                         | England         | 1836      | 1870              |
| Spignarde, Joseph    | Fruit Dealer      | 117 Main          | 117 Main           | D. H. Davis        | D. H. Davis             | Italy           | 1852      | 1895              |
| Stark, J. M          | Laborer           | Brick Yard        | 221 South Atlantic | J. M. Stark        | Brick Co                | Putnam county   | 1860      | 1891              |
| Stongh, J            | Agent             | City              | West Main          | J. Stongh          |                         | Pennsylvania    | 1845      | 1866              |
| Steele, J. F.        | Teacher           |                   | South Jones        | J. F. Steele       |                         | Sullivan county | 1864      | 1893              |

\*See Art. 100, §108.



# ENCYCLOPEDIA DIRECTORY.

BIOGRAPHY

DIRECTORY

HISTORY

POLITICS

RELIGION

| NAMES                | Occupation           | Place of Business     | Residence              | Owner of Residence | Owner of Business<br>Place | Where Born            | When Born | Can<br>to this<br>City |
|----------------------|----------------------|-----------------------|------------------------|--------------------|----------------------------|-----------------------|-----------|------------------------|
| Shattuck, J. F.      | Ice Dealer           | North Walnut          | West Main              | J. F. Shattuck     | J. F. Shattuck             | Indiana               | 1853      | 1855                   |
| Schott, Henry        | Painter              | North Walnut          | Jackson                | Sam Siegel         | Indiana                    | 1867                  | 1895      |                        |
| Sherley, J. E.       | Furniture Dealer     | 7 and 9 Main          | Cor. Jackson & Center  | J. E. Sherley      | S. & K. Co                 | Fountain County, Ind. | 1843      | 1867                   |
| Sherley, D. A.       | Furniture Dealer     | 7 and 9 Main          | Cor. Jackson & Center  | J. E. Sherley      | S. & K. Co.                | Ireland               | 1872      |                        |
| Steele, A. J.        |                      |                       | South Jones            | J. F. Steele       |                            | Brazil                | 1833      | 1893                   |
| Stinson, T. A.       | Railroader           | C. & I. C.            | 521 South Leavitt      | Mr. Fisher         | R. R. Co                   | Clay county           | 1891      | 1892                   |
| Stapleton, C. H.     | Teamster             | City                  | West Birch             | Dr. Tulley         |                            | Indiana               | 1859      |                        |
| Strachan, J.         | Stenographer         | West Main             | 624 South Franklin     | J. Strachan        | J. Strachan                | Brazil                | 1864      |                        |
| Strachan, Mrs. M. M. |                      |                       | 624 South Franklin     | J. Strachan        |                            | Vigo county           | 1833      | 1862                   |
| Stangle, Lincoln     | Laborer              | C. I. & S. Co.        | Forest ave. and Merton | D. H. Davis        | C. I. & S. Co.             | Pennsylvania          | 1871      | 1881                   |
| Stunkard, Mrs. M. S. |                      |                       | 22 Depot               | Mrs. Stunkard      |                            | Pennsylvania          | 1844      | 1857                   |
| Stamper, Robert      | Laborer              |                       | 954 West Jackson       | W. Carpenter       |                            | Kentucky              | 1851      | 1856                   |
| Stoner, Mrs. E.      | Seamstress           |                       | West Knight            | Mrs. Stoner        |                            | Ohio                  | 1846      | 1874                   |
| Stamper, A. S. J.    | Laborer              | Pipe Factory          | 1025 West Knight       |                    | Pipe Co.                   | Clay county           | 1869      | 1875                   |
| Steeley, Sam         | Miner                | McIntosh              | 62 West Knight         | Mr. Wheeler        | Mine Co.                   | Pennsylvania          | 1841      | 1844                   |
| Stapleton, R.        | Farmer               | Brazil                | 830 West Knight        | E. Stapleton       |                            | Indiana               | 1829      |                        |
| Stewart, W. D.       | Grocer               | West Main             | West Main              | W. D. Stewart      | W. D. Stewart              | Clay county           | 1851      | 1888                   |
| Stone, D. O.         | Hardware             | East Main             | South Walnut           | George A. Byrd     | D. H. Davis                | Michigan              | 1873      | 1889                   |
| Stonebraker, W. H.   | Fruit, etc.          | East Main             | West Knight            | W. H. Stonebraker  | P. H. Davis                | Ashland County, O.    | 1852      | 1869                   |
| Stewart, R. S.       | Butcher              | 641 East Main         | 631 East Main          | R. S. Stewart      | R. S. Stewart              | Ohio                  | 1831      | 1843                   |
| Stewart, Adelbert    | Butcher              | 641 East Main         | East Jackson           | R. S. Stewart      | R. S. Stewart              | Brazil                | 1868      |                        |
| Statton, Earnest     | Music Teacher        | City                  | 611 South Walnut       | E. Statton         |                            | England               | 1864      | 1887                   |
| Stevenson, H.        | Teller               | First National Bank   | 814 South Walnut       | H. Stevenson       | Bank                       | Scotland              | 1866      | 1876                   |
| Stottleyer, J. E.    | Railroader           | Vandalia              | 552 Walnut             | Henderson          | Vandalia R. R.             | Maryland              | 1865      | 1888                   |
| Stonburner, M. S.    | Bookkeeper           | Zeller Coal Co.       | East Ridge             | Klingler           | Coal Co.                   | Indiana               | 1861      | 1896                   |
| Stevens, P. C.       | Miner                | No. 1 Mine            | 104 East Ridge         | P. C. Stevens      | Coal Co.                   | Kentucky              | 1833      | 1866                   |
| Stager, John M.      | Contractor           |                       | 527 East Jackson       | J. M. Stager       |                            | Indiana               | 1820      | 1876                   |
| Stapleton, Harvey    | Driver               | Coal Mine             | 307 East Jackson       | Mr. Teeter         |                            | Brazil                | 1874      |                        |
| Stapleton, Andrew    | Bookkeeper           | Brazil Block Coal Co. | North Meridian         | Mr. Teeter         | Coal Co.                   |                       | 1829      |                        |
| Stevens, J. D.       | Weaving              |                       | Fifth                  | Ellen Stapleton    |                            | Virginia              | 1847      | 1882                   |
| Stapleton, Ellen     | Carpenter            |                       | Fourth                 | J. Stough          |                            | Ohio                  | 1840      | 1880                   |
| Stough, Jesse        | Driver               | Big Four Mine         | Second and Kimball     | Mrs. Peters        | Coal Co.                   | Indiana               | 1868      | 1872                   |
| Stewart, William     | Miner                | McIntosh Bank         | 822 North              | J. Steinsberger    | Coal Co.                   | Germany               | 1850      | 1872                   |
| Steinsberger, John   |                      |                       | Middle                 |                    |                            | Ireland               | 1862      | 1880                   |
| Stallon, Margaret    |                      |                       |                        |                    |                            |                       |           |                        |
| Stunkard, R. M.      | Carrriage Man        | 24 and 26 N. Meridian | 936 Meridian           | R. M. Stunkard     | R. M. Stunkard             | Clay county           | 1851      |                        |
| Stunkard, R. H.      | Carrriage Man        | 24 and 26 N. Meridian | 221 Atlantic           | R. M. Stunkard     | R. H. Stunkard             | Illinois              | 1860      | 1864                   |
| Stunkard, J. R.      | Carrriage Man        | 24 and 26 N. Meridian | 215 North Atlantic     | R. M. Stunkard     | J. R. Stunkard             | Illinois              | 1862      | 1884                   |
| Sullivan, John L.    | Builder              | C. I. & S. Co.        | 413 West Logan         | J. L. Sullivan     | C. I. & S. Co.             | Terre Haute           | 1863      | 1886                   |
| Sugg, Harry          | Painter              | City                  | East Ridge             | Mrs. Sweetke       |                            | Indiana               | 1851      | 1866                   |
| Sweeting, R.         | Miner                | Pryor's No. 2         | South Walnut           | R. Sweeting        | Coal Co.                   | England               | 1825      | 1875                   |
| Sweeting, William    | Miner                | Pryor's No. 2         | South R. R. street     |                    | Coal Co.                   | England               | 1855      | 1879                   |
| Sylvester, M. C.     | Railroader           | C. & I. C.            | South Lambrt           | Williams Sweeting  | R. R. Co.                  | Park county           | 1869      | 1895                   |
| Siegel, Sam          | Clothier             | 59 East Main st       | North Meridian         | Sam Siegel         | Sam Siegel                 | Chillicothe, Ohio     | 1855      | 1873                   |
| Stunkard, Lizzie     | Clerk in Post Office | Post Office           | Depot st               | Mary Stunkard      |                            | Brazil                | 1876      |                        |
| Stough, J. S.        | Postmaster           | Cor. Main & Meridian  | 310 West Main          | J. S. Stough       | Hoskins                    | Pennsylvania          | 1835      | 1856                   |





# ENCYCLOPEDIA DIRECTORY

BIOGRAPHY

DIRECTORY

HISTORY

POLITICS

RELIGION

| NAMES               | Occupation        | Place of Business    | Residence             | Owner of Residence | Owner of Business | Where Born         | When Born | Came to this City |
|---------------------|-------------------|----------------------|-----------------------|--------------------|-------------------|--------------------|-----------|-------------------|
| Smead, J. B.        | Motorman          | Brazil               | Cor Forest ave & Main | Lizzie Smead       |                   | Terre Haute, Ind   | 1842      | 1871              |
| Shaw, W. M.         | Machinist         | 337 Birch            | 335 West Birch        |                    |                   | Ohio               | 1835      | 1870              |
| Shaw, Elmer         | Engineer          | City Water Works     | Meridian and Jackson  | Dr. Tulley         | City              | Ohio               | 1833      |                   |
| Shaw, W. B.         | Engineer          | Vandalia R. R.       | 904 South Forest ave  | W. B. Shaw         | Railroad Co.      | Ohio               | 1864      |                   |
| Shaw, Ed            | Engineer          | Machine Shop         | 904 South Forest ave  | W. B. Shaw         | Crawford          | Brazil             | 1874      |                   |
| Shattuck, R. L.     | Clerk             | 47 East Main         | North Walnut          | Mrs. L. Carter     | J. A. Knight      | Clay county        | 1869      |                   |
| Shim, R.            | Engineer          |                      |                       | Dr. Tulley         |                   | Putnam county      | 1847      | 1893              |
| Shadley, Abner      | Engineer          | No. 1 Coal Shaft     | Fifth                 | M. Jarloe          | Mine Co.          | Indiana            | 1832      | 1885              |
| Shearer, Frank      | Miner             | No. 1 Mine           | Seminary              | F. Shearer         | Mine Co.          | Panville, Ill      | 1871      | 1890              |
| Shaffer, A. W.      | Clerk             | Model Grocery        | 111 Blaine            | A. W. Shaffer      | Model Grocery     | Brazil             | 1869      |                   |
| Sheltz, Mrs. M      |                   |                      | 123 Forest ave        | Mrs. Lambert       |                   | Kentucky           | 1860      | 1874              |
| Shaefer, Alva       |                   |                      | Shattuck              | Alva Shaefer       |                   | Ohio               | 1862      |                   |
| Shattuck, C. A.     | Merchant          | East Main            | 4 West Blaine         |                    | George Habery     | Brazil             | 1867      |                   |
| Shultz, George R.   | Liveryman         | 103 North Walnut     | 508 East Main         | G. R. Shultz       | G. R. Shultz      | Fountain county    | 1848      | 1881              |
| Schultz, Charles R. |                   |                      |                       |                    |                   | Vigo county        | 1876      | 1881              |
| Sheppard, C. B.     | Adams Ex. Agt     | 10 Walnut            | 209 Logan             | Oscar Thomas       | Mr. Campbell      | Carroll county, O. | 1868      | 1895              |
| Shearer, S. C.      | Laborer           | No. 1 Mine           | 320 Oak               | S. C. Shearer      | Mine Co.          | Maryland           | 1849      | 1876              |
| Shearer, S. E.      | Mill man          | C. I. & S. Co.       | 320 Oak               | S. C. Shearer      | C. I. & S. Co.    | Virginia           | 1874      | 1876              |
| Shattuck, W. S.     | Real Estate       | 90 Cent Store        | Court                 | W. S. Shattuck     | Mr. Shattuck      | Indiana            | 1855      |                   |
| Shaler, H. E.       |                   | North Factory        | 621 Atlantic          | H. E. Shaler       | Factory Co.       | Ohio               | 1850      | 1863              |
| Shierburne, H. V.   | Book Clerk        | Brazil Mine Co.      | 903 Meridian          | H. V. Shierburne   | Coal Co.          | Vigo county        | 1856      | 1876              |
| Shuchan, P. F.      | Heater            | Rolling Mill         | 8 Blaine              | P. F. Shuchan      | Mill Co.          | Ireland            | 1844      | 1883              |
| Shattuck, R. L.     | Liveryman         | South Franklin       | 493 North Franklin    | R. L. Shattuck     | R. L. Shattuck    | Clay county        | 1870      |                   |
| Schultz, L. O.      | Clerk             | East Main            | 107 West Walnut       | L. O. Schultz      | L. O. Schultz     | Illinois           | 1864      | 1869              |
| Stunkard, R. M.     | Carriage Mfg      | 24-26 North Meridian | 916 North Meridian    | X. Stunkard        | Stunkard Bros     | Brazil             | 1860      | 1864              |
| Stunkard, R. H.     | Carriage Mfg      | 24-26 North Meridian | 221 Atlantic          | R. H. Stunkard     | Stunkard Bros     | Illinois           | 1860      | 1864              |
| Stunkard, J. R.     | Carriage Mfg      | 24-26 North Meridian | 219 Atlantic          | J. R. Stunkard     | Stunkard Bros     | Illinois           | 1862      | 1864              |
| Stunkard, Ira D.    | Carriage Mfg      | 24-26 North Meridian | 908 North Meridian    | X. Stunkard        | Stunkard Bros     | Brazil             | 1868      |                   |
| Stone, Carl         | Drug Clerk        | J. M. Dilley         | South Walnut          | George Byard       | Dr. Tulley        | Michigan           | 1877      | 1888              |
| Smith, James A.     | Lawyer            | East Main            | Brazil                |                    |                   | Scotland           | 1865      | 1866              |
| Stunkard, John      | Driver T. H. Brew | Sherman st           | Atlantic st           | John Stunkard      | T. H. Brewing Co  | Brazil             | 1861      | 1861              |
| Sourwine, J. N.     | Druggist          | East Main            | East Main             | J. D. Sourwine     | J. D. Sourwine    | Boone county, Ind  | 1862      | 1877              |
| Stewart, Marvin     | Butcher           | Brazil               | Vandalia              | M. Stewart         |                   | Brazil             | 1857      |                   |
| Suttle, J. P.       | Theatrical Mgr.   |                      | Brazil                |                    |                   | Scotland           | 1860      | 1870              |
| Sourwine, J. D.     | Physician         | Brazil               | North Walnut          | J. D. Sourwine     | J. D. Sourwine    | Indiana            | 1852      | 1872              |
| Teeters, D. S.      | Painter           | North Walnut         | 104 East Jackson      | D. S. Teeters      |                   | Ohio               | 1829      | 1879              |
| Teeters, A. G.      | Clerk             | S. Siegel's          | 104 East Jackson      | D. S. Teeters      | Sam Siegel        | Poland, Ind        | 1864      | 1879              |
| Teeters, W. M.      | Steel Worker      | C. I. & S. Co.       | 104 East Jackson      | D. S. Teeters      | C. I. & S. Co.    | Poland, Ind        | 1868      | 1879              |
| Teeters, C. C.      | Clerk             | Terre Haute          | 104 East Jackson      | D. S. Teeters      | C. H. & S. Co.    | Poland, Ind        | 1869      | 1879              |
| Tate, George        | Railroader        | Vandalia R. R.       | West Jackson          |                    | Railroad Co.      | Illinois           | 1865      | 1896              |
| Taylor, Tom         | Hostler           | Shattuck             | Franklin              | Shattuck & Son     | Shattuck & Son    | Virginia           | 1861      | 1869              |
| Taylor, W. M.       | Miner             | "Pudding" Mine       | South Vandalia        | Schroferman        | Zeller & Co       | Virginia           | 1842      |                   |
| Turner, J. H.       | Hotel Keeper      | Hysung House         | 415 Forest ave        | J. H. Turner       | J. P. Hysung      | Tennessee          | 1863      | 1884              |
| Taylor, John        | Brickmaker        | Terre Haute          | Meridian              | Mr. Kerfoot        | Brick Co.         | Canada             | 1866      | 1890              |
| Tate, Alfred        | Machinist         | C. I. & S. Co.       | 412 Second            | J. G. Bryson       | C. I. & S. Co.    | Vigo county        | 1859      | 1896              |
| Taylor, Albert      | Miner             | No. 1 Shaft          | First and Kinball     | A. Taylor          | Coal Co.          | Canada             | 1869      | 1882              |
| Tate, Guy           | Machinist         | C. I. & S. Co.       | Coal                  | Guy Tate           | C. I. & S. Co.    | Canada             | 1869      | 1882              |

Handwritten text, likely bleed-through from the reverse side of the page, is visible along the right edge. The text is illegible due to blurring and low contrast.

# ENCYCLOPÆDIC DIRECTORY.

BIOGRAPHY

DIRECTORY

HISTORY

POLITICS

RELIGION

PART 6  
 SOUVENIR  
 ABSTRACT  
 ATLAS

| NAMES               | Occupation          | Place of Business | Residence             | Owner of Residence | Owner of Business |                 | Where Born | When Born | Came to this City |
|---------------------|---------------------|-------------------|-----------------------|--------------------|-------------------|-----------------|------------|-----------|-------------------|
|                     |                     |                   |                       |                    | Place             | Place           |            |           |                   |
| Tait, Dr. J. C.     | V. S.               | O. E. Adams       | W. Jackson            | Dr. Smith          | J. G. Bryson      | Scotland        | 1865       | 1893      |                   |
| Tennant, Lawrence   | Clerk               | J. G. Bryson      | E. Logan              | L. Tennant         | Dr. Smith         | Greencastle     | 1853       | 1892      |                   |
| Thimn, A. H.        | Railroader          | Vandalia          | 425 South Leavitt     | A. H. Thimn        | Vandalia R. R.    | Michigan        | 1857       | 1876      |                   |
| Thomas, R. H.       | Grocer              | 316 South Leavitt | South Leavitt         | A. H. Thomas       | R. H. Thomas      | Wales           | 1857       | 1893      |                   |
| Thomas, A. C.       | Plasterer           | City              | 711 South Franklin    | A. C. Thomas       |                   | Ohio            | 1827       | 1870      |                   |
| Thimn, Andrew       | Paper Hanger        | City              | 401 Krizan            | Mr. Lowe           |                   | Michigan        | 1854       |           |                   |
| Thielman, William   | Cook                | Hotel             | 720 East Main         | Kreiter Hbrs.      |                   | Mt. Vernon, Ind | 1867       | 1895      |                   |
| Thomas, Dave        | Engineer            | No. 1 Mine        | Chestnut              | Bert Smeud         | Coal Co.          | Wales           | 1868       | 1882      |                   |
| Tiedt, John A.      | Minister            | German Ev. Church | McDonald              | Church             | Church            | Germany         | 1864       | 1894      |                   |
| Tipton, W. S.       | Attorney            | East Main         | 401 Krizan            | W. S. Tipton       |                   | Clay county     | 1859       | 1894      |                   |
| Tiffce, B. J.       | Carpenter           | City              | 308 Krizan            | B. J. Tiffce       |                   | Clay county     | 1848       | 1849      |                   |
| Tilley, E. H.       | Engineer            | Electric Plant    | 110 South Walnut      |                    | Electric Plant    | Clay county     | 1855       | 1857      |                   |
| Titter, H.          | Laborer             | 334 West Knight   | 334 West Knight       |                    |                   | Germany         | 1868       | 1889      |                   |
| Toner, John N.      | Miller              | Hall Mill Co.     | South Center          | J. N. Toner        | Mill Co.          | Edinburgh, Ind  | 1856       | 1881      |                   |
| Tolson, Ed.         | Ins. Agt            | East Main         | City                  | E. S. Tolson       |                   | Clay county     | 1861       |           |                   |
| Torrance, Wm        | Foreman             | C. I. & S. Co.    | North Washington      | Shannon & East.    | C. I. & S. Co.    | Scotland        | 1840       |           |                   |
| Todd, Curtis        | Heater              | C. I. & S. Co.    | 352 Colfax            | Smith & Jones      | C. I. & S. Co.    | Monroe county   | 1862       | 1880      |                   |
| Torbert, Frank      | Hostler, C. & I. C. | C. I. & S. Co.    | 409 West Logan        | Mr. Croush         | R. R. Co.         | Ohio            | 1852       | 1855      |                   |
| Truell, Frank       | Hammersmith         | C. I. & S. Co.    | 522 First             | Frank Truell       | C. I. & S. Co.    | New Hampshire   | 1844       | 1866      |                   |
| Travis, M. J.       | Milliner            | Morton and Walnut | Morton and Walnut     | D. H. Davis        | D. H. Davis       | Ohio            | 1857       | 1891      |                   |
| Triplet, Mrs. M. J. |                     | City              | 416 East Main         | Mrs. Triplet       |                   | Monroe county   | 1828       | 1861      |                   |
| Timmons, Wm.        | Miner               | Diamond           | Vandalia              | Mr. Hammerstein    | Coal Co.          | Illinois        | 1828       | 1894      |                   |
| Trackwell, C. H.    | Engineer            | Vandalia R. R.    | R. R. St.             | C. H. Trackwell    | Vandalia R. R.    | Kentucky        | 1828       | 1856      |                   |
| Trasker, H. E.      | Painter             | City              | R. R. St.             | John Trasker       |                   | Indiana         | 1873       | 1895      |                   |
| Turner, G. M.       | Railroader          | C. & I. C.        | East Ridge            | Bridge             |                   | Indiana         | 1843       | 1885      |                   |
| Turner, Frank       | Butcher             | North Meridian    | South Jones           | G. M. Turner       | C. & I. C. R. R.  | Clay county     | 1866       | 1894      |                   |
| Turner, H. S.       | Barber              | 8 South Meridian  | Brazil Township       |                    | E. & J. Hendrix   | Ohio            | 1838       | 1881      |                   |
| Tulley, A. F.       | Physician           | East Main         | 537 South Walnut      |                    | S. Siegel         | Fulton county   | 1871       | 1895      |                   |
| Turner, A. W.       | Depo. Co. Clerk     | Court House       | East Main             | A. F. Tulley       | A. F. Tulley      | Maryland        | 1846       |           |                   |
| Turner, J. M.       | Ins. and Real Est   | East Main         | 4 W. Jackson          | A. W. Turner       | Clay county       | Wayne county    | 1835       | 1867      |                   |
| Tyrell, Jas. E.     | Fireman             | C. & E. I. R. R.  | Washington and Morton | J. M. Turner       |                   | Wayne county    | 1847       | 1875      |                   |
| Urban, Frank        | Miner               | No. 11 Mine       | Coal                  | J. E. Tyrell       | C. & E. R. R.     | LaFayette, Ind. | 1856       | 1898      |                   |
| Urban, F.           | Carpenter           | City              | Shattuck              | F. Urban           | Coal Co.          | France          | 1864       | 1876      |                   |
| Urban, Mack         | Miner               | No. 1 Mine        | 412 South Forest ave. | F. Urban           |                   | Pennsylvania    | 1849       | 1876      |                   |
| Urban, Emil         | Miner               | Nickel Plate      | Vandalia              | Mack Urban         | Coal Co.          | France          | 1836       | 1881      |                   |
| Vankirk, D. A.      | Washer              | City              | Vandalia              | Mack Urban         | Coal Co.          | France          | 1872       | 1881      |                   |
| Vanes, Frank        | Boiler Maker        | South Franklin    | 222 Posey             | Mr. Matson         |                   | Iowa            | 1860       | 1892      |                   |
| Vanes, John         | Boiler Maker        | 114 Montgomery    | 132 Lincoln           | F. Vanes           | Father            | Terre Haute     | 1871       |           |                   |
| Vanes, Harry        | Boiler Maker        | 114 Montgomery    | 110 Montgomery        | F. Vanes           | Father            | England         | 1841       | 1874      |                   |
| Vanderhoof, O. G.   | Civil Engineer      | Rolling Mill      | 110 Montgomery        | F. Vanes           | Father            | Brazil          | 1873       |           |                   |
| Vesper, Lewis       | Saloonist           | East Main         | North Meridian        | O. G. Vanderhoof   | C. I. & S. Co.    | Ohio            | 1839       | 1853      |                   |
| Vesper, Wm          | Saloonist           | West Main         | Alabama               | L. Vesper          | Burns Block       | Germany         | 1862       | 1881      |                   |
| Veen, John          | Tile Worker         | Ex Clay Co.       | Court                 | W. Vesper          | Mr. Knight        | Germany         | 1853       | 1882      |                   |
| Vickers, W. H.      | Clerk               | Kruzan's Store    | Seminary              | Louderback         | Ex Clay Co.       | Holland county  | 1850       | 1886      |                   |
| Volz, Andy, H.      | Shoemaker           | 14 East Main      | Second and Oak        | H. Vickers         | Kruzan Bros       | Putnam county   | 1856       | 1892      |                   |
| Vaubibber, David    | Plasterer           | City              | 410 North Forest ave. | A. H. Vobis        | S. and W.         | Richmond, Ind   | 1851       | 1873      |                   |
|                     |                     |                   | 315 Oak               | D. VanBibber       |                   | Kentucky        | 1846       | 1888      |                   |



# ENCYCLOPEDIA·DIRECTORY.

BIOGRAPHY

DIRECTORY

HISTORY

POLITICS

RELIGION

| NAMES                    | Occupation      | Place of Business  | Residence         | Owner of Residence | Owner of Business Place | Where Born        | When Born | Came to this City |
|--------------------------|-----------------|--------------------|-------------------|--------------------|-------------------------|-------------------|-----------|-------------------|
| Van Allen, P. P          | Baker           | Bogle's Bakery     | 709 West Main     | A. Hadley          | Mr. Bogle               | Vernillion county | 1869      | 1892              |
| VanHise, R. S            | Clerk           | C., I. & S. Co.    | 124 Logan         | R. S. VanHise      | C., I. & S. Co.         | Brazil            | 1855      |                   |
| Watts, C                 | Miner           | No. 1 Mine         | 612 South Jones   | C. Watts           | Coal Co                 | Indiana           | 1859      | 1888              |
| Wadion, Abraham          | Miner           | No. 4 Mine         | South Meridian    | A. Wadion          | Coal Co                 | Virginia          | 1830      |                   |
| Warner, Mrs. A           |                 |                    | East Ridge        | Mrs. Warner        |                         | Kentucky          | 1829      | 1876              |
| Warner, N. N             | Clerk           | Kriders            | East Ridge        | Mother             |                         | Illinois          | 1872      | 1874              |
| Wallace, Daniel          | Teamster        | Electric Plant     | East Ridge        | E. Smith           |                         | Indiana           | 1858      | 1895              |
| Watkins, R. (col.)       | Miner           | Johnson's          | South Lambert     | R. Watkins         | Johnson                 | Virginia          | 1839      | 1874              |
| Washburn, Charles        | Laborer         | Planing Mill       | 415 South High    | C. Washburn        | Shattuck                | Indiana           | 1851      | 1891              |
| Walton, Charles          | Miner           | Nellie Mine        | East Prospect     | Orla Clutter       | Coal Co                 | Indiana           | 1867      | 1895              |
| Walker, Allen            | Miner           | Superior Mine      | Vandalia          | Mr. Miller         | Coal Co                 | Canada            | 1860      | 1894              |
| Walker, Richard          | Butcher         | M. Stewart's       | 501 East Jackson  | R. Walker          | Mr. Stewart             | North Carolina    | 1840      | 1886              |
| Walker, Frank            | Miner           |                    | 601 East Jackson  | R. Walker          |                         | Vigo county       | 1862      | 1881              |
| Walker, Grant            | Miner           | No. 1 Mine         | 601 East Jackson  | R. Walker          | Coal Co                 | Vigo county       | 1872      | 1881              |
| Walker, Curtis           |                 |                    | 601 East Jackson  | R. Walker          |                         | Vigo county       | 1875      | 1881              |
| Wall, A. F.              | Musical Mdse    | East Main          | North Forrest ave | A. F. Wall         | Judge McGregor          | England           | 1857      | 1884              |
| Washburn, Charles        | Laborer         |                    | South Hoosier     | Mr. Decker         |                         | Canada            |           |                   |
| Wallace, W. W.           | Painter         |                    | West Knight       | W. W. Wallace      |                         | Clay county       | 1858      | 1882              |
| Wardlaw, Eugene          | Bookkeeper      | Over National Bank | Washington ave    |                    | Coal Co                 | Staunton          | 1868      | 1895              |
| Wallace, William         | Miner Boss      | McIntosh Mine      | Oak               | J. Stewart         | McIntosh                | Ohio              | 1862      | 1894              |
| Watson, A.               | Minister        |                    | 611 West Jackson  | A. Watson          |                         | Virginia          | 1850      | 1875              |
| Warren, S. F             | Contractor      | City               | 344 Clay          | S. F. Warren       |                         | Greencastle       | 1861      | 1888              |
| Wake, John               | Miner           | Diamond            | Second            | Will Rush          | Diamond Co              | Pennsylvania      | 1873      | 1889              |
| Watts, Charles E         | Brick Mason     | City               | Kruzan            | D. H. Davis        |                         | Brazil            | 1866      |                   |
| Wagner, F. W             | Beer Deliverer  | City               | 607 West Main     | McCullough         |                         | Indianapolis      | 1855      | 1858              |
| Walker, Thomas           | Laborer         |                    | West Main         | Mrs. Lake          |                         | Indiana           | 1871      | 1880              |
| Walker, Henry            | Saw Mill        | Mr. Keasy's        | 22 West st        | H. Walker          | Mr. Keasy               | Indiana           | 1859      | 1881              |
| West, J. E               |                 |                    | Washington        | J. E. West         |                         | Clay county       | 1863      | 1895              |
| Weber, H. M              | Clerk           | W. H. Boothe       | Coal              | C. B. Berry        | W. H. Boothe            | Indiana           | 1863      | 1896              |
| Wealch, Patrick          | Engineer        | Springfield        | 416 Atlantic      | Patrick Wealch     |                         | Ireland           | 1848      | 1872              |
| Wealch, George           | Baker           | Ice Plant          | 1030 West Main    |                    | Ice Co                  | New York          | 1863      | 1896              |
| Weaver, Mrs. Nancy       |                 |                    | 930 West Main     | Mrs. N. Weaver     |                         | Indiana           | 1839      | 1840              |
| Wehrle, F. J             | Bonts and Shoes | West Main          | South Walnut      | Klingenspoor House | C. Knight               | Newark, O         |           | 1870              |
| Wetnight, D. W           | Grocer          | West Main          | West Main         | D. W. Wetnight     | D. W. Wetnight          | Maryland          | 1851      | 1870              |
| Weaver, John             | Manufacturer    | Pump Factory       | East Main         | John Weaver        | Weaver Bros             | Clay county       | 1870      | 1893              |
| Weaver, George           | Manufacturer    | Pump Factory       | East Main         | John Weaver        | Weaver Bros             | Clay county       | 1846      | 1892              |
| Wehrle, H. C             | Clerk           | F. J. Wehrle's     | East Jackson      | H. C. Wehrle       | F. J. Wehrle            | Ohio              | 1852      | 1870              |
| Winning, Anthony         |                 |                    | East Jackson      | A. Winning         |                         | Germany           | 1837      | 1874              |
| Wells, Arnold            | Laborer         |                    | 129 Lincoln       |                    |                         | Ashboro           | 1866      | 1896              |
| Wetnight, H. C           | Laborer         | Tile Factory       | 615 South Jones   | H. C. Wetnight     | Tile Co                 | Maryland          | 1866      | 1888              |
| Weldon, Grant            | Miner           | No. 8 Mine         | West Birch        | Dr. Tolley         | Coal Co                 | Clay county       | 1870      |                   |
| Weaver, Will             | Railroader      | C. & I. C          | Center            | Pruner             | R. R. Co                | Indiana           | 1868      | 1891              |
| Weaver, Victoria         |                 |                    | Second and Colfax | V. Weaver          |                         | Clay county       | 1863      | 1892              |
| Wheeler, J. C            | Harness Maker   | East Main st       | East Main         | J. C. Wheeler      | A. B. Wheeler           | Kansas            | 1859      | 1889              |
| Wither-poon, Joe. (col.) | Barber          | Main and Meridian  | Main and Meridian | McBeth             | McBeth                  | North Carolina    |           |                   |
| Weaver, Mary             |                 |                    | 216 Colfax        | Mary Weaver        |                         | Lexington, Ky     | 1857      | 1879              |
| Whistler, D.             | Carpenter       |                    | South Jones       | D. Whistler        |                         | Ohio              | 1856      | 1876              |

Handwritten text along the right edge of the page, likely bleed-through from the reverse side. The text is partially cut off and difficult to decipher, but appears to contain several lines of cursive script.

# ENCYCLOPÆDIC DIRECTORY.

BIOGRAPHY

DIRECTORY

HISTORY

POLITICS

RELIGION

| NAMES               | Occupation      | Place of Business      | Residence            | Owner of Residence | Owner of Business Place | Where Born         | When Born | Came to this City |
|---------------------|-----------------|------------------------|----------------------|--------------------|-------------------------|--------------------|-----------|-------------------|
| Woodward C. M.      | Clerk           | Brosius Dry Goods Co.  | 356 East Main        | Mr. Carpenter      | Brosius Co              | Massachusetts      | 1846      | 1852              |
| Woody, John.        | Barber          | West Main              | 414 East Jackson     | Mr. Brown          | Dr. Tulley              | Switzerland county | 1851      | 1893              |
| Wolfe, Albert       | Mail Clerk      | Vandalia R. R.         | 325 Walnut           | A. Wolfe           | Railroad Co             | Ohio               | 1857      | 1878              |
| Wark, J. M.         | Butcher         | North Walnut           | 630 High street      | J. M. Wark         | Shattuck                | Indiana            | 1851      | 1881              |
| Wheeler, Philip     | Laborer         | Brick Factory          | 323 South Grant      |                    | Brick Co                | Ohio               | 1838      | 1870              |
| White J. O.         | Laborer         | Sewer Pipe             | 829 Bosser           | J. O. White        | Sewer Co                | Ohio               | 1852      | 1881              |
| Wheeler, Squire     | Assessor        |                        | South Lambert        | Squire Wheeler     |                         | Indiana            | 1852      |                   |
| Wheeler, A. B.      | Real Estate     |                        | East Pinckley        | A. B. Wheeler      |                         | Kentucky           | 1825      | 1880              |
| Wheeler, Mrs. M.    |                 |                        | Shattuck             | Mrs. M. Wheeler    |                         | Clay county        | 1852      | 1895              |
| Wheeler, Charles    | Clerk           | R. McL. & B.           | 524 East Jackson     | Mr. Stager         | R. McL. & B.            | Brazil             | 1870      |                   |
| White, Mrs. N.      | Store-keeper    | East Main              | East Main            | T. Campbell        | T. Campbell             | Belgium            | 1-63      | 1873              |
| Wheeler, J. C.      | Harness Maker   | 541 East Main          | East Krizan          | J. C. Wheeler      | J. C. Wheeler           | Clay county        | 1859      | 1884              |
| Wheeler, E.         |                 |                        | 704 West Jackson     | E. Wheeler         |                         | Ohio               | 1816      | 2066              |
| Wilson, Mrs. E.     | Dressmaker      | Residence              | Walnut and Krizan    | Mrs. E. Wilson     | Mrs. E. Wilson          | Dayton, Ohio       | 1840      | 1855              |
| Williams, Lizzie    | Dressmaker      | Franklin               | Franklin             | Dr. Culbertson     | Dr. Culbertson          | Wisconsin          | 1870      | 1891              |
| Williams, J. L.     | Laborer         |                        | South Atlantic       | Mr. Nevills        |                         | Hendricks county   | 1857      | 1895              |
| Winsey, Paul        | Saloonist       | 24 West Main           | South Meridian       | John Jones         | Sam Siegel              | LaFayette, Ind.    | 1859      | 1867              |
| Wilkins, Oliver †   | Photographer    | South Meridian         | Knightsville         | O. Wilkins         |                         | England            | 1863      | 1882              |
| Wilkins, Theo. †    | Photographer    | 410 West Main          | 410 West Main        | L. Wilkins         | L. Wilkins              | England            | 1871      | 1887              |
| Wilkins, Luther †   | Retired         | 410 West Main          | 410 West Main        | L. Wilkins         | L. Wilkins              | England            | 1865      | 1883              |
| Wilkins, Albert †   | Photographer    | 410 West Main          | 410 West Main        | L. Wilkins         | L. Wilkins              | England            | 1867      | 1894              |
| Wilson J. L.        | Insurance Agent | East Main              | North Walnut         | J. L. Wilson       | D. H. Davis             | Clay county        | 1858      | 1885              |
| Wiseman, Charles    | Harness Maker   | O. E. Adams            | 110 Jackson          | O. E. Adams        | O. E. Adams             | Kansas             | 1859      | 1889              |
| Witt, Fred C.       | Tailor          | Sam Siegel             | 414 East Krizan      | F. C. Witt         | Sam Siegel              | Germany            | 1860      | 1888              |
| Williams, Brad      | Painter         |                        | Vandalia             | Mother             |                         | Clay county        | 1869      |                   |
| Wilson, Sam J.      | Shememaker      | East Main              | East Main            |                    |                         | Canada             | 1850      | 1886              |
| Willoughby, John C. | Retired         |                        | 114 South Lambert    | J. C. Willoughby   |                         | Monroe county      | 1833      | 1853              |
| Wilson, J. N.       | Clerk           | Moore & Ferguson       | Jackson and Lambert  | J. N. Wilson       | Moore & F               | Marion county      | 1842      | 1886              |
| Wilson, L. C.       | Clerk           | Model Grocery          | Jackson and Lambert  | J. N. Wilson       | Model Grocery           | Clay county        | 1873      |                   |
| Wilson, Frank       | Laborer         |                        | Railroad             | Mr. James          |                         |                    | 1861      |                   |
| Williams, Mrs. Jane |                 |                        | 108 South Washington | Mr. Wink&pleck     |                         | Virginia           | 1862      | 1894              |
| Winsey, John        |                 |                        | 126 South Franklin   | James Kennedy      |                         | LaFayette          | 1866      | 1867              |
| Wildor C. E.        | Lumber Merch    | 113-121 South Franklin | 605 North Meridian   | C. E. Wilder       | C. E. Wilder            | New York           | 1836      | 1837              |
| Wildor Elias        | Lumber Merch    | 113-121 South Franklin | 605 North Meridian   | C. E. Wilder       | C. E. Wilder            | Clay county        | 1861      |                   |
| Williams, Sam       | Miner           | Slope Mine             | South Leavitt        | S. Williams        | Coal Co                 | Kentucky           | 1872      | 1892              |
| Wilson, W. H. (col) | Barber          | East Main              | South Walnut         |                    |                         | Terre Haute        | 1852      | 1870              |
| Williams J. L.      | Laborer         |                        | South Atlantic       | William Neville    |                         | Indiana            | 1857      | 1895              |
| Williams, Alex      | Retired         |                        | Colfax               | Mrs. Dr. Hawkins   |                         | Kentucky           | 1860      | 1894              |
| Winney, P. T.       | Manager         | C. I. & S. Co          | 220 Colfax           | P. T. Winney       | C. I. & S. Co           | New York           | 1852      | 1884              |
| Wiley, Wm           | Laborer         | C. I. & S. Co          | 220 Colfax           | P. T. Winney       | C. I. & S. Co           | Indiana            | 1861      | 1888              |
| Williams, Joseph    | Miner           | McIntosh               | Sixth and Depot      | Mr. Hooper         | Mine Co                 | Illinois           | 1860      | 1893              |
| Wilson, Jacob       | Puddler         | C. I. & S. Co          | 421 Fourth           | J. Wilson          | C. I. & S. Co           | Brazil             | 1859      |                   |
| Wilson, David       | Axlemian        | C. I. & S. Co          | Kimball              | Mrs. Doyle         | C. I. & S. Co           | Ireland            | 1866      | 1884              |
| Wilkey H. W.        |                 |                        | West Main            | Mrs. Lake          |                         | Indiana            | 1835      | 1892              |
| Worthington, T. C.  | Bookkeeper      | Ex. Clay Works         | Second and Colfax    | E. Wilder          | Ex. Clay Co             | Canada             | 1853      | 1866              |
| Wolfe, W. J.        | Dentist         | Knigh Block            | 702 South Walnut     | W. J. Wolfe        | C. H. Knight            | Tip. county, Ind.  |           |                   |
| Work, J. M.         | Butcher         | North Walnut           | South High           | J. M. Work         | Shattuck                | Indiana            | 1851      | 1891              |





# ENCYCLOPEDIA DIRECTORY

BIOGRAPHY

DIRECTORY

HISTORY

POLITICS

RELIGION

| NAMES              | Occupation         | Place of Business | Residence              | Owner of Residence | Owner of Business<br>Place | Where Born          | When<br>Born | Came<br>to<br>this<br>City |
|--------------------|--------------------|-------------------|------------------------|--------------------|----------------------------|---------------------|--------------|----------------------------|
| Wollberg, Wm       | Miner              | No. 4 Mine        | 721 North Forest ave   | George Dixon       | Coal Co                    | Russia              | 1861         | 1895                       |
| Wood, Agnes        | Fireman            |                   | 333 North Forest ave   | Agnes Wood         |                            | Scotland            | 1830         | 1870                       |
| Wood, James        | Bookman            | Illinois          | 333 North Forest ave   | Agnes Wood         |                            | Clay county         | 1870         |                            |
| Wood, John         | Brookkeeper        | Terre Haute       | 333 North Forest ave   | Agnes Wood         |                            | Clay county         | 1873         |                            |
| Wood, David        | Machinist          | Indianapolis      | 333 North Forest ave   | Agnes Wood         |                            | Clay county         | 1874         |                            |
| Worshaw, F.        | Miner              | Nickel Plate      | Vandalia               | J. Worshaw         | Coal Co                    | Virginia            | 1868         | 1888                       |
| Worthington, Eliza | Housekeeper        |                   | 115 McDonald           | Ermine heirs       |                            | England             | 1827         | 1867                       |
| Wright, Wch.       | Miner              | Diamond           | 823 Walnut             |                    | Coal Co                    | Sullivan county     | 1863         | 1862                       |
| Wright, C. W.      | Laborer            |                   | West Jackson           |                    |                            | Iowa                | 1858         | 1871                       |
| Wright, William    | Horseman           |                   | West Jackson           |                    |                            | Virginia            | 1858         |                            |
| Wright, Thomas B.  | Foreman            | Democrat Office   | 213 South Lambert      | T. B. Wright       | L. Holtman                 | Brazil              | 1870         |                            |
| Wright, J. T.      | Railroader         | Vandalia          | 508 South Grant        |                    | Railroad Co                | Indiana             | 1869         | 1896                       |
| Wright, Mrs. S.    | Housekeeper        |                   | South Meridian         | Mrs. S. Wright     |                            | Indiana             | 1835         | 1855                       |
| Wright, F. M.      | Carpenter          | City              | 802 South Lambert      | F. M. Wright       |                            | Ohio                | 1837         | 1867                       |
| Wright, Jeremiah   | Painter            |                   | 315 Warren             | Smith & Jones      |                            | New York            | 1832         | 1881                       |
| Wyatt, A.          |                    |                   | 3 Forest ave           | Mrs. Stewart       |                            | Ohio                | 1827         | 1895                       |
| Wyndham, T.        | Railroader         | Vandalia          | 921 South Franklin     | T. Wyndham         | Railroad Co                | Virginia            | 1819         | 1883                       |
| Wolfe, Luther      | Publisher          | East Main         | North Walnut           | L. Wolfe           | L. Wolfe                   | Pennsylvania        | 1829         | 1875                       |
| Wolfe, Robert E.   | Publisher          | East Main         | North Walnut           | L. Wolfe           | L. Wolfe                   | Putnam county, Ohio | 1861         | 1875                       |
| Yard, H.           | Laborer            |                   | 223 Posey              | Mr. Matson         |                            | Iowa                | 1860         | 1892                       |
| Yard, S.           | Stone Cutter       |                   | South Grant            | S. Yard            |                            | Pennsylvania        | 1833         | 1888                       |
| Yant, M. J.        |                    |                   | First and Depot        | George Dudley      |                            | Ohio                | 1859         | 1869                       |
| Young, G. H.       | Carpenter          | Mr. Wilder        | 246 Colfax             | Smith & Jones      | C. E. Wilder               | Greenfield, Ohio    | 1860         | 1892                       |
| Young, Lale        | Painter            | Brazil            | 722 Fifth              | L. Young           |                            | Ohio                | 1859         | 1869                       |
| Young, William     | Bartender          | Main              | Hilaine and Forest ave | D. H. Davis        | Winklepleck                | Ohio                | 1871         | 1875                       |
| Young, H.          | Miner              | No. 8 Mine        | South Franklin         |                    | Coal Co                    | Germany             | 1869         | 1896                       |
| Young, J. G.       | Railroader         | C. & I. C.        | 604 East Meridian      | J. G. Young        | Railroad Co                | Scotland            | 1840         | 1887                       |
| Young, Herman      | Miner              | Newburg           | Cass                   | Isadore Young      |                            | Ohio                | 1873         |                            |
| Young, Corlie      | Carpenter          |                   | 201 South Meridian     | Mr. Daugherty      |                            | Ohio                | 1852         | 1884                       |
| Young, Frank       | Hostler            | Mr. Daugherty     | 208 South Meridian     | Mr. Daugherty      |                            | Ohio                | 1873         | 1884                       |
| Young, Andrew      | Plasterer          |                   | West Jackson           | A. Young           |                            | Clay county         | 1869         | 1884                       |
| Yocum, George W.   | Retired            |                   | East Jackson           | G. W. Yocum        |                            | Brazil              | 1829         |                            |
| Yocum, J. H.       | Laborer            | South Factory     | East Ridge             |                    |                            | Indiana             | 1870         |                            |
| Yocum, Jennie      |                    |                   | Chestnut               | Mr. Wilson         |                            | Clay county         | 1853         | 1890                       |
| Yocum, C. L.       | Laborer            |                   | Chestnut               | Mr. Wilson         |                            | Clay county         | 1874         | 1890                       |
| Yocum, J.          | Confectioner       | West Main         | 816 West Main          | D. Elwell          | S. Yocum                   | Clay county         | 1833         |                            |
| York, C. B.        | C. & L. Agent      | West Main         | East Ridge             | Mrs. Brake         |                            | Illinois            | 1878         | 1888                       |
| York, N. T.        | Barber             | East Main         | Vandalia               | N. T. York         | Mr. Stewart                | Virginia            | 1837         | 1873                       |
| York, A. B.        | Miner              | Johnson Mine      | Vandalia               | N. T. York         | Coal Co                    | Virginia            | 1872         | 1881                       |
| York, C. S.        | Mgr Singer Mfg. Co | East Main         | North Forest ave       | C. S. York         | T. C. Smith                | Illinois            | 1856         | 1881                       |
| Young, Wm          | Bartender          | Pat Seery's       | North Forest ave       | Dan Davis          | Sam Siegel                 | Ohio                | 1870         | 1875                       |
| Zimmerman, W. H.   | Coal Operator      | Bright Block      | North Meridian         | W. H. Zimmerman    | George A. Knight           | Ohio                |              |                            |
| Zeller, J. E.      | Bicycle Hospital   | North Meridian    |                        | Herman Weber       | Hendrix & Co               | Michigan            | 1871         | 1896                       |
| Zenor, C. P.       | Fuel Store         | West Main         | East Ridge             | E. S. Holliday     | Stunkard                   | Indiana             | 1845         | 1894                       |
| Zeller, J. H.      | Banker             | East Main         | Knightsville           | J. H. Zeller       | G. W. Riddell              | Butler county, Ohio |              |                            |
| Zeller, W. M.      | Supt. McL. Co.     | East Main         | North Meridian         | W. M. Zeller       | J. H. Zeller               |                     |              |                            |
| Zenor, J. H.       | Clerk              | West Main         | East Ridge             | E. S. Holliday     | Stunkard                   | Clay county         | 1876         | 1894                       |

71  
72  
73  
74  
75  
76  
77  
78  
79  
80  
81  
82  
83  
84  
85  
86  
87  
88  
89  
90  
91  
92  
93  
94  
95  
96  
97  
98  
99  
100

# ENCYCLOPÆDIC DIRECTORY.

BIOGRAPHY

DIRECTORY

HISTORY

POLITICS

RELIGION

| NAMES             | Occupation | Place of Business | Residence     | Owner of Residence | Owner of Business Place | Where Born          | When Born | Came to this City |
|-------------------|------------|-------------------|---------------|--------------------|-------------------------|---------------------|-----------|-------------------|
| Zepi, Andrew      | Miner      | Superior          | 402 East Main | Mr. Hyland         | Mr. Zeller              | Austria             | 1866      | 1887              |
| Zenor, W. H.      | Doctor     | City              | East Pinckley | W. H. Zenor        |                         | Clay county         | 78-87     | 1891              |
| Zeigler, Gottlieb | Minister   | Kruzan            | 410 Kruzan    | Church             | Church                  | Illinois            | 1870      | 1895              |
| Zimmerman, A. H.  | Bookkeeper | Main and Walnut   | 136 Walnut    | A. H. Zimmerman    |                         | Clay county         | 1870      |                   |
| Boyd, C. S.       | Barber     | East Main         | Lambert       | Wilson             | T. Jones                | Carroll county, Ind | 1858      | 1893              |

## BRAZIL CITY OFFICIALS.

WM H. BUBB, MAYOR.  
 JOHN MACDONALD, CLERK.  
 LEVI LOUDERBACK, MARSHAL.  
 THOS HENDERSON, TREASURER.  
 F W. SISSON, CITY CIVIL ENGINEER.  
 T W. HUTCHISON, CITY ATTORNEY.

VICTOR ALLAIS,  
 LUTHER MITCHELL,  
 JASPER NEWTON,  
 THOS GROSS

} POLICE.

JAMES SAVAGE, STREET COMMISSIONER.  
 W. M. NEES, CHIEF FIRE DEPARTMENT.  
 THOMAS HAYES, ASSISTANT CHIEF.  
 ELMER SHAW, WATER WORKS ENGINEER.  
 OSCAR C. HAWKINS, W. W. SUPT. AND PLUMBER.

## COMMON COUNCIL.

FIRST WARD.

E S HOLLIDAY AND WM J. MENOUGH

SECOND WARD.

J M FAST AND C M MOFFORD.

THIRD WARD.

J C GIFFORD AND ELMER P. COLLINS



# ENCYCLOPEDIA DIRECTORY

BIOGRAPHY

DIRECTORY

HISTORY

POLITICS

RELIGION

## CLAY CITY.

| NAME                    | OCCUPATION      | PLACE OF BUSINESS  | RESIDENCE             | Owner of Residence | Owner of Business Place | WHERE BORN       | When Born  | When Came to Clay City | When Settled in Clay City | When Settled in Kentucky | When Settled in Adams County |
|-------------------------|-----------------|--------------------|-----------------------|--------------------|-------------------------|------------------|------------|------------------------|---------------------------|--------------------------|------------------------------|
| Auld, S. F.             | Clerk           | Market Store.      | 8th & Washington sts. | W. H. Cook.        |                         | Ohio.            | 1853, 1859 |                        |                           |                          | ASMS                         |
| Asbury, W. H. H.        | Physician       | Main street.       | North Main st.        | W. H. H. Asbury    | A. H. Burger.           | Kentucky.        | 1849, 1894 |                        |                           |                          | CHEA                         |
| Allen, J. R.            | Dentist         | Main st.           | Kilree House.         |                    | J. Lurger.              | Sullivan.        | 1871, 1894 |                        |                           |                          | AM                           |
| Allen, I. N.            | Blacksmith      | 7th and Nye.       | 5th & Main sts.       | I. N. Allen.       | I. N. Allen.            | North Carolina.  | 1854, 1881 |                        |                           |                          | BOBR                         |
| Armstrong, John.        | Miner           | Coal Bank.         | North Main st.        | John Armstrong.    | Coal Co.                | Sweden.          | 1842, 1879 |                        |                           |                          | ABAR                         |
| Alley, Mrs. C.          | Saloonist       |                    | Washington st.        | Mrs. C. Alley      |                         | Ripley Co.       | 1846, 1875 |                        |                           |                          | EAS                          |
| Ames, J. W.             | Clerk           | Main st.           | Main st.              | Mrs. Zook.         |                         | Owen county.     | 1823, 1881 |                        |                           |                          | AS                           |
| Bence, H.               | Clerk           |                    | Main st.              | Mrs. Brighton      | H. Smith.               | Clay county.     | 1862, 1896 |                        |                           |                          | NS                           |
| Boleman, J. P.          | Railroad.       | E. & I. R. R.      | Main st.              | Mrs. Zook.         | E. & T. H.              | Indiana.         | 1868, 1894 |                        |                           |                          | AE                           |
| Burger, M. S.           | Merchant        | Main street.       | Washington st.        |                    |                         | Owen Co.         | 1859, 1893 |                        |                           |                          | ASLA                         |
| Burger, A. H.           | Farmer          |                    | North Main st.        | A. H. Burger       |                         | Ohio.            | 1842, 1874 |                        |                           |                          | BS                           |
| Boore, A. L.            | Supt. Mine.     |                    | North Main st.        | A. L. Boore.       |                         | Pennsylvania.    | 1834, 1859 |                        |                           |                          | GDA                          |
| Burnham, J. A.          | Brickmaker      | N. Main street.    | North Main st.        | J. A. Burnham.     | J. A. Burnham.          | Terre Haute.     | 1843, 1880 |                        |                           |                          | COSA                         |
| Burnham, A. C.          | Brickmaker      |                    | South White.          | A. C. Burnham.     |                         | Illinois.        | 1841, 1890 |                        |                           |                          | ASAR                         |
| Brothers, W. F.         | Merchant.       |                    | North Main st.        | John Armstrong.    |                         | Clay county.     | 1858, 1895 |                        |                           |                          | SA                           |
| Benham, J. R.           | Lumber Dealer.  |                    | North Main st.        | J. R. Benham.      |                         | Indiana.         | 1844, 1881 |                        |                           |                          | FSR                          |
| Baumgartner, G. W.      | Clerk.          | E. Eighth street.  | North Main st.        | G. W. Baumgartner. | A. J. Fulkerson.        | Clay county.     | 1866, 1858 |                        |                           |                          | EFR                          |
| Baker, C. E.            | Teacher.        |                    | 4th & Main sts.       | C. E. Baker.       |                         | Indiana.         | 1872, 1892 |                        |                           |                          | FSA                          |
| Boone, J. C.            | Minister.       | M. E. Church.      | North Washington st.  | Parsonage.         |                         | Sullivan county. | 1867, 1895 |                        |                           |                          | FO                           |
| Brighton, Mrs. C. J. R. | Carpenter.      |                    | South Main st.        | C. J. R. Brighton  |                         | Clay county.     | 1833, 1858 |                        |                           |                          | HOAN                         |
| Bennet, J. L.           | Carpenter.      |                    | South Lankford st.    | J. L. Bennet.      |                         | Ripley county.   | 1858, 1881 |                        |                           |                          | HOAN                         |
| Brown, W. J.            | Blacksmith      | Eighth street.     | South White st.       | R. Bryson.         |                         | Indiana.         | 1828, 1880 |                        |                           |                          | HSR                          |
| Brown, C.               | Bartender.      | W. Eighth street.  | South Main st.        | John Bohn.         | L. Siegel.              | Illinois.        | 1862, 1848 |                        |                           |                          | ESA                          |
| Burg, J. J.             | Carpenter.      |                    | South White st.       |                    |                         | Germany.         | 1856, 1895 |                        |                           |                          | ASA                          |
| Brown, Christian.       | Carpenter.      |                    | South Main st.        | Christian Brown.   |                         | Germany.         | 1857, 1881 |                        |                           |                          | ASA                          |
| Barby, Oscar.           | Teamster.       |                    | South Main st.        | A. Miller.         |                         | Vigo county.     | 1852, 1895 |                        |                           |                          | ASO                          |
| Burkhart, G. A.         | Teamster.       |                    | East Eighth st.       |                    |                         | Indiana.         | 1850, 1895 |                        |                           |                          | CSN                          |
| Boyer, Hiram.           | Miner.          |                    | Fayers.               | Hiram Boyer.       |                         | Ohio.            | 1826, 1859 |                        |                           |                          | ESN                          |
| Bohn, John.             | House mover.    | City.              | Swain.                | John Bohn.         |                         | Germany.         | 1845, 1870 |                        |                           |                          | ESA                          |
| Bowman, J. J.           | Plasterer.      | South Main street. | South Main st.        | J. J. Bowman.      |                         | Indiana.         | 1857, 1876 |                        |                           |                          | DSF                          |
| Bowman, Isaac.          | Laborer.        |                    | South Main st.        | Isaac Bowman.      |                         | Indiana.         | 1856, 1893 |                        |                           |                          | ASO                          |
| Brenton, J. W.          | Ret'd Merchant. |                    | East Lankford.        | J. W. Brenton.     |                         | Clay county.     | 1851, 1843 |                        |                           |                          | ASFA                         |
| Brouillette, S. L.      | Physician.      | Eighth street.     | Eighth st.            | S. L. Brouillette. | S. L. Brouillette.      | Knox county.     | 1843, 1880 |                        |                           |                          | CASA                         |
| Cummings, W. L.         | Plasterer.      |                    | 9th & Washington sts. | W. L. Cummings.    |                         | Sullivan county. | 1851, 1879 |                        |                           |                          | BESA                         |
| Coopridge, E. F.        | Farmer.         |                    | Clay st.              | E. F. Coopridge.   |                         | Clay county.     | 1833, 1875 |                        |                           |                          | ESMA                         |
| Conley, J. E.           | Clerk.          | E. Eighth street.  | J. E. Conley.         |                    |                         | Ripley county.   | 1848, 1896 |                        |                           |                          | BRMR                         |
| Coan, Thomas.           | Clerk.          |                    | South Co. st.         | Isaac Bowman.      |                         | Clay county.     | 1856, 1882 |                        |                           |                          | EMX                          |
| Coopridge, J. A.        | Carpenter.      |                    | South White st.       | J. A. Coopridge.   |                         | Clay county.     | 1870, 1872 |                        |                           |                          | ASED                         |
| Coopridge, Joe.         | Agent.          |                    | South Nye st.         | Joe Coopridge.     |                         | Clay county.     | 1862, 1893 |                        |                           |                          | AOBA                         |
| Coopridge, B.           | Laborer.        |                    | South Nye st.         | B. Coopridge.      |                         | Indiana.         | 1870       |                        |                           |                          | ASMR                         |
| Chilson, W. H.          | County Supt.    | Clay county.       | Thirteenth st.        | W. H. Chilson.     |                         | Michigan.        | 1829, 1880 |                        |                           |                          | BAMA                         |
| Cockrum, George.        | Laborer.        |                    | North 11th st.        | John Baker.        |                         | Indiana.         | 1860       |                        |                           |                          | VAF                          |
| Crosley, J. H.          | Laborer.        |                    | South Nye st.         | W. H. Crosley.     |                         | Owen county.     | 1854, 1882 |                        |                           |                          | BOF                          |
| Cromwell, J. C.         | Watchman.       |                    | Swain.                | S. Warner.         |                         | Clay county.     | 1861, 1864 |                        |                           |                          | ASR                          |
| Cline, William.         | Saloonist.      |                    | South Lankford st.    | W. Cline.          |                         | Pennsylvania.    | 1870, 1880 |                        |                           |                          | AFN                          |
| Calvert, Zeno.          | Engineer.       |                    | South Lankford st.    | Zeno Calvert.      |                         | Illinois.        | 1858, 1849 |                        |                           |                          | HFD                          |
| Carlisle, W. H.         | Agent.          |                    | South Lankford st.    | B. Sittner.        |                         | Maryland.        | 1844, 1880 |                        |                           |                          | EFX                          |
| Cummins, G. A.          | Druggist.       |                    | North Main st.        | Conrad Cook.       |                         | Illinois.        | 1856, 1880 |                        |                           |                          | FOF                          |
| Cook, Conrad.           | Druggist.       | South Main street. | North Main st.        | Conrad Cook.       | J. W. Danhour.          | Germany.         | 1868, 1892 |                        |                           |                          | FDR                          |
| Cook, W. H.*            | Retired.        |                    | 8th & Lankford sts.   | W. H. Cook.        |                         | Ohio.            | 1816, 1864 |                        |                           |                          | FOFR                         |

\*See Art. 100.

Handwritten text, likely bleed-through from the reverse side of the page. The text is partially obscured and difficult to decipher, but appears to contain several lines of script.

# ENCYCLOPEDIA DIRECTORY.

BIOGRAPHY

DIRECTORY

HISTORY

POLITICS

RELIGION

## CLAY CITY—Continued.

| NAME                  | OCCUPATION    | PLACE OF BUSINESS | RESIDENCE             | Owner of Residence | Owner of Business Place | WHERE BORN     | When Born | When Came to This City | When Married | Value of Real Estate | Value of Personal Property | Assessment |
|-----------------------|---------------|-------------------|-----------------------|--------------------|-------------------------|----------------|-----------|------------------------|--------------|----------------------|----------------------------|------------|
| Cusick, Mrs. B. A.    | Teacher       |                   | North Washington st.  | Mrs. Cusick        |                         | Pennsylvania   | 1854-1882 | 1869-1890              |              |                      |                            | SO         |
| Church, P. E.         | Miner         |                   | North Washington st.  | J. Craig           |                         | Clay county    | 1845-1890 |                        |              |                      |                            | BAR        |
| Casley, Thomas        | Miner         |                   | North Main st.        | Thomas Casley      |                         | England        | 1847-1894 |                        |              |                      |                            | BAR        |
| Conley, B. D.         | Farmer        | Eighth street     | North Main st.        | B. D. Conley       |                         | Ripley county  | 1848-1892 |                        |              |                      |                            | EFAA       |
| Conder, J. C.         | Laborer       | Eighth st.        | West Fifth st.        | F. M. Hurst        | J. J. Baker             | Indiana        | 1863-1882 |                        |              |                      |                            | SR         |
| Coopridge, E. T.      | Farmer        |                   | North Nye st.         | E. T. Coopridge    |                         | Clay county    | 1833-1872 |                        |              |                      |                            | BMSA       |
| Cusick, J. B.         | Clerk         | Eighth st.        | Washington            | Cusick heirs       | J. J. McGinn            | Maryland       | 1877-1889 |                        |              |                      |                            | ND         |
| Cress, E. C.          | Saloonist     | Seventh st.       | Seventh st.           | Oerlolutz          | J. F. Weislin           | Illinois       | 1868-1879 |                        |              |                      |                            | DNS        |
| Corvell, G. C.        | Butcher       | Main st.          | Cook st.              | J. E. Wesia        | J. F. Weislin           | Clay county    | 1875-1875 |                        |              |                      |                            | DNS        |
| Correll, Henry        | Sawyer        | Seventh st.       | Thirteenth st.        | H. Correll         | Y. H. Guirl             | Germany        | 1849-1851 |                        |              |                      |                            | GNF        |
| Corriell, Walter      | Fireman       | Seventh st.       | Thirteenth st.        | H. Correll         | W. H. Guirl             | Owen county    | 1873-1875 |                        |              |                      |                            | NF         |
| Danhour, J. W.        | Druggist      | South Main st.    | Seventh st.           | Mrs. Witty         | J. W. Danhour           | Clay county    | 1851-1851 |                        |              |                      |                            | AHAR       |
| De Coursey, S. W.     | Marble Dealer | South Main st.    | 3d & Washington sts.  | L. Schauwcker      | G. Williamson           | Indiana        | 1852-1853 |                        |              |                      |                            | SA         |
| Dorothy, Natalean     | Druggist      | Main st.          | Lankford st.          | Natalean Dorothy   |                         | Maryland       | 1841      |                        |              |                      |                            | HSS        |
| Duncan, Dr. W. C.     | Druggist      | Main st.          | 9th & Washington sts. | J. W. Dresler      | A. Burger               | Putnam county  | 1855-1858 |                        |              |                      |                            | AHSA       |
| Damer, W. T.          | Drayman       |                   | Washington st.        | W. T. Damer        |                         | Missouri       | 1868-1870 |                        |              |                      |                            | ASSN       |
| Duncan, C. C.         | Marble Dealer | East Eighth st.   | 8th & Washington sts. | G. J. Kayser       | C. C. Duncan            | Putnam county  | 1831-1892 |                        |              |                      |                            | BSSN       |
| Dunagan, T. A.        | Jeweler       | Main st.          | South White st.       | T. A. Dunagan      |                         | Owen county    | 1841-1898 |                        |              |                      |                            | ASAR       |
| Dickey, E. D.         | Carpenter     |                   | South Cook st.        | S. D. Dickey       |                         | Owen county    | 1852-1873 |                        |              |                      |                            | HSD        |
| Daugherty, W.         | Engineer      | Clay City Mill.   | South Nye st.         | Mr. Funkhouser     |                         | Owen county    | 1859-1878 |                        |              |                      |                            | GA         |
| Doerschuck, J.        | Musician      | Clay City         | South Nye st.         | J. Doerschuck      |                         | Ohio           | 1842-1854 |                        |              |                      |                            | CAD        |
| Dunagan, O. G.        | Jeweler       | Main st.          | Main st.              | Cusick heirs       | Cusick heirs            | Owen county    | 1868-1893 |                        |              |                      |                            | HNS        |
| Dickerson, Deck       | Driver        | Nye st.           | Nye st.               | N. Walker          | Spencer                 | Illinois       | 1870-1888 |                        |              |                      |                            | NS         |
| Dugerty, E. E.        | Plasterer     |                   | White st.             | Dougerty           |                         | Owen county    | 1864-1876 |                        |              |                      |                            | BNSA       |
| Elliot, E.            | Farmer        |                   | South Sixth st.       | E. W. Elliot       |                         | Indiana        | 1856-1869 |                        |              |                      |                            | CFA        |
| Everett, How          | Laborer       |                   | S. Front st.          |                    |                         | Illinois       | 1837-1894 |                        |              |                      |                            | NS         |
| Elmore, John          | Retired       |                   | Kline House           |                    |                         | Clinton county | 1829-1890 |                        |              |                      |                            | NS         |
| Ellis, Thomas         | Stave Stacker | Factory           | Washington st.        | Mrs. Ellis         | C. C. M. Co.            | Owen county    | 1871-1882 |                        |              |                      |                            | AF         |
| Ellis, John           | Clerk         | H. H. Hyatt       | Main st.              | Mrs. Zook          | H. H. Hyatt             | Owen county    | 1867-1880 |                        |              |                      |                            | NA         |
| Fisher, Sam           | Clerk         | 7th & Main sts.   | North Main st.        | S. Fisher          | A. H. Burger            | Ohio           | 1870-1890 |                        |              |                      |                            | GFB        |
| Foreman, B. C.        | Miller        | West Seventh st.  | Sixth st.             | H. C. Prebert      |                         | Clay county    | 1854-1883 |                        |              |                      |                            | DOAA       |
| Freed, M. A.          | Physician     | East Eighth st.   | 5th & Washington sts. | M. A. Freed        | M. A. Freed             | Ohio           | 1858-1878 |                        |              |                      |                            | BFAR       |
| Fender, F.            | Engineer      | Clay City         | Clay City             | Mr. Burger         |                         | Vanderburgh Co | 1840-1857 |                        |              |                      |                            | AAA        |
| Fair, John            | Sawyer        | Clay City         | East Eighth st.       | John Fair          | W. H. Guirl             | Ohio           | 1872-1890 |                        |              |                      |                            | DASA       |
| Fair, Levi            | Carpenter     |                   | South Main st.        | Levi Fair          |                         | Ohio           | 1848-1886 |                        |              |                      |                            | ASA        |
| Fiscus, Jacob         | Laborer       |                   | Sixth Main st.        | J. Doerschuck      |                         | Indiana        | 1847-1890 |                        |              |                      |                            | FAA        |
| Foreman, B. C.        | Laborer       |                   | Sixth & Nye sts.      | B. C. Foreman      |                         | Indiana        | 1868-1894 |                        |              |                      |                            | FAA        |
| Fesler, C. C.         | Clerk         |                   | Eighth & Cook sts.    | C. C. Fesler       |                         | Illinois       | 1852-79   |                        |              |                      |                            | ARAN       |
| Fiscus, Z. C.         | Darber        | Main st.          | Eighth st.            | M. I. Brouillette  | V. H. Cook              | Owen county    | 1872-186  |                        |              |                      |                            | BNS        |
| Fields, G. B.         | Machinist     | Seventh st.       | Washington            | Funkhouser         | G. B. Fields            | Owen county    | 1867-1897 |                        |              |                      |                            | HNS        |
| Goldbach, E. F.       | Undertaker    | North Main st.    | North Main st.        | Mary Goldbach      | E. F. Goldbach          | Clay county    | 1870-1891 |                        |              |                      |                            | DSA        |
| Goshorn, J. S.        | Banker        | 10 & Front sts.   | North Main st.        | B. D. Conley       | P. T. & F. H. J.        | Owen county    | 1855-1862 |                        |              |                      |                            | GOLA       |
| Guirl, W. H.          | Lumber Dealer | South Seventh st. | Sixth and Cook sts.   | W. H. Guirl        | W. H. Guirl             | Indiana        | 1859-1891 |                        |              |                      |                            | ESB        |
| Greenwell, G. W.      | Laborer       |                   | Sixth and Front sts.  | Mary Zelger        | W. H. Guirl             | Indiana        | 1871-1886 |                        |              |                      |                            | SF         |
| Greenwell, Mrs. J. G. |               |                   | North Front st.       | J. G. Greenwell    |                         | Kentucky       | 1851-1886 |                        |              |                      |                            | CLZ        |
| Griffith, I.          | Miner         |                   | S. Lankford           | I. Griffith        |                         | Ohio           | 1862-1882 |                        |              |                      |                            | EPD        |
| Griffith, J. D.       |               |                   | S. White              | F. Casteel         |                         | Parke county   | 1849-1868 |                        |              |                      |                            | HPV        |
| Griffith, Ira         | Farmer        |                   | 13th & Fair st.       | Ira Griffith       | Ira Griffith            | Illinois       | 1870-1885 |                        |              |                      |                            | HISW       |
| Griffith, B. S.       | Potter        |                   |                       | B. S. Griffith     | B. S. Griffith          | New York       | 1845-1875 |                        |              |                      |                            | ESB        |
| Gardner, John T.      | Attorney      | S. Lankford       | J. T. Gardner         |                    |                         |                |           |                        |              |                      |                            | GSD        |

\*See Article 100.

12

13

14

Handwritten text at the bottom of the page, possibly bleed-through from the reverse side. The text is faint and difficult to decipher but appears to contain several lines of script.



# ENCYCLOPEDIA DIRECTORY

BIOGRAPHY

DIRECTORY

HISTORY

POLITICS

RELIGION

## CLAY CITY—Continued.

| NAME               | OCCUPATION    | PLACE OF BUSINESS  | RESIDENCE             | Owner of Residence | Owner of Business Place | WHERE BORN      | When Born  | When Came to Clay City | What Business | What School |
|--------------------|---------------|--------------------|-----------------------|--------------------|-------------------------|-----------------|------------|------------------------|---------------|-------------|
| Grafe, John H.     | Drummer       |                    | S. Washington         |                    |                         | Clay county     | 1857, 1894 |                        |               | ASDA        |
| Grafe, Sam         | Contractor    |                    | S. Cook               | Sam Grafe          |                         | Owen county     | 1850, 1892 |                        |               | ERA         |
| Guiri, E. A.       | Laborer       | Clay City          |                       | W. H. Guiri        |                         | Jennings county | 1861, 1891 |                        |               | AAP         |
| Guiri, E. A.       | Manager       | West Eighth st.    | S. White              | B. M. Guiri        | W. H. Guiri             | Jennings county | 1864, 1891 |                        |               | HCY         |
| Gacht, Paul        | Miner         |                    |                       |                    |                         | Switzerland     | 1856, 1882 |                        |               | FEA         |
| Grim, R. W.        | Photographer  | Eighth and Main    | Washington            | R. W. Grim         |                         | Owen county     | 1860, 1888 |                        |               | ABAS        |
| Grismer, C. E.     | Merchant      |                    |                       |                    |                         | Ohio            | 1852, 1874 |                        |               | ABAN        |
| Gleenn, D. P.      | Railroad      | E. & I. R. R.      | Main st.              | Mrs. Zook          | F & T H.                | Kentucky        | 1865, 1894 |                        |               | AE          |
| Harris, Mrs. S.    |               |                    | S. Lankford           |                    |                         | Clay county     | 1819, 1870 |                        |               | ESQ         |
| Houts, J. S.       | Carpenter     |                    | S. White              | F. Casteel         |                         | Missouri        | 1850, 1895 |                        |               | EAO         |
| Hyatt, Hiram       | Clerk         |                    | East Seventh          | H. Hyatt           |                         | Ripley county   | 1832, 1876 |                        |               | FAN         |
| Hyatt, Harry H.    | Merchant      | Main               | East Seventh          | H. H. Hyatt        | W. H. Cook              | Switzerland     | 1852, 1876 |                        |               | AFAY        |
| Hauser, A. M.      | Teacher       |                    | Cook st.              |                    |                         | Owen county     | 1855, 1892 |                        |               | HAA         |
| Huffman, S. D.     | Liveryman     | Sixth & Main sts.  | Sixth and Main sts.   | S. D. Huffman      | H. H. & S. D. H.        | Clay county     | 1860, 1888 |                        |               | BOSR        |
| Hochstetler, P. M. | Manager       | First & Main sts.  |                       |                    |                         | Ohio            | 1826, 1889 |                        |               | DSR         |
| Hubbard, W. P.     | Bookkeeper    | Seventh & Nye sts. | Sixth and Guiri sts.  | W. P. Hubbard      | W. H. Guiri             | Indiana         | 1876, 1892 |                        |               | AODR        |
| Hopkins, D. N.     | Drayman       |                    | Washington st.        | John Lechty        |                         | Ohio            | 1864, 1892 |                        |               | CSR         |
| Hurst, F. M.       | Undertaker    | West Front st.     | West Front st.        | F. M. Hurst        | F. M. Hurst             | Indiana         | 1832, 1884 |                        |               | ADB         |
| Holland, D. O.     | Clerk         | Main st.           | Main st.              | M. Jensen          |                         | Clay county     | 1865, 1884 |                        |               | NS          |
| Ingram, J. L.      | Clerk         | Main st.           | South White st.       | J. L. Ingram       | G. W. Fields            | Putnam county   | 1848, 1878 |                        |               | ACDA        |
| James, Howard      | Machinist     | Seventh st.        | Washington            | Funkhouser         | G. W. Fields            | Clay county     | 1870, 1895 |                        |               | NN          |
| Jensen, M.         | Jeweler       | Main st.           | Main st.              | M. Jensen          | W. H. Cook              | Denmark         | 1845, 1876 |                        |               | CNAS        |
| Jenkins, E. D.     | Miner         | B. R.              | Brazil Branch         | Mrs. Zook          |                         | Pennsylvania    | 1874, 1881 |                        |               | ASA         |
| Jett, P. T.        | Druggist      | Eighth & Main st.  | North Main st.        |                    |                         | Owen county     | 1852, 1873 |                        |               | HOS         |
| Jett, M. L.        | Farmer        |                    | 6th & Washington sts. | P. T. & F. H. Jett |                         | Kentucky        | 1826, 1873 |                        |               | HSA         |
| Jensen, Martin     | Confectioner  | Main st.           | North Main st.        | Peter Andrew       | W. H. Cook              | Clay county     | 1873, 1876 |                        |               | EA          |
| Jean, Amos         | Engineer      | West Seventh st.   | Washington st.        | Holland Heirs      | W. H. Guiri             | Owen county     | 1828, 1888 |                        |               | AR          |
| Jones, T. R.       | Agent         | Brier Hill Mine    | 6th & Washington sts. | Mrs. Alley         | Coal Company            | Owen county     | 1869, 1860 |                        |               | SA          |
| Johnson, G. A.     | Miner         |                    | Eighth & White sts.   | G. A. Johnson      |                         | Owen county     | 1853, 1886 |                        |               | ABAR        |
| Jones, J. L. A.    | Miller        |                    | South Nye st.         | J. L. Jones        |                         | Ohio            | 1849, 1887 |                        |               | ABR         |
| Jessup, S.         | Laborer       |                    |                       |                    |                         | Indiana         | 1862, 1895 |                        |               | GSD         |
| Knox, C. W.        | Grocer        | Eighth & Main st.  | White st.             | I. N. Newport      | Conley Heirs            | Owen county     | 1873, 1892 |                        |               | ISA         |
| Kelly, J. C.       | Laborer       |                    | West Sixth st.        | W. H. Guiri        |                         | Indiana         | 1870, 1898 |                        |               | SR          |
| Kilmer, Jacob      | Painter       |                    | West Front st.        | J. Kilmer          |                         | Pennsylvania    | 1819, 1872 |                        |               | AOFA        |
| Knapp, G.          | Painter       |                    | Lankford              | G. Knapp           |                         | Germany         | 1841, 1878 |                        |               | SRZ         |
| Krauch, Nic.       | Retired       |                    | Lankford              | Nic. Krauch        |                         | Switzerland     | 1829, 1842 |                        |               | ASHR        |
| Kirkham, George    | Carriage mfg. |                    | South Nye st.         | G. Kirkham         | R. Bryson               | Ohio            | 1826, 1862 |                        |               | CAO         |
| King, J. A.        | Machinist     |                    |                       |                    |                         | Kentucky        | 1857, 1881 |                        |               | ASA         |
| Kellum, John       | Carpenter     |                    | West Eighth st.       | Mr. Watts          |                         | Clay county     | 1848, 1895 |                        |               | AAP         |
| Kilmer, John       | Painter       | Main st.           | Main st.              | J. Kirkham         | J. Kirkham              | Owen county     | 1870, 1868 |                        |               | BNS         |
| Kilmer, David      | Miller        |                    |                       | J. Kilmer          |                         | Owen county     | 1874, 1864 |                        |               | ANS         |
| Kayser, C. F.      | Shoemaker     | Main st.           | Eighth st.            |                    | C. F. Kayser            | Ohio            | 1860, 1866 |                        |               | AEFP        |
| Keboe, J. L.       | Operator      | Depot.             | Flint House           |                    |                         | Ireland         | 1874, 1894 |                        |               | NE          |
| L'hoie, T. M.      | R. R. Agent   | Depot.             | Kilne House           |                    |                         | Ireland         | 1820, 1857 |                        |               | ANS         |
| Klmer, Henry       | Farmer        |                    |                       | H. Kilmer          |                         | Ohio            | 1825, 1860 |                        |               | HSD         |
| Klmer, Philip      | Farmer        |                    | East White st.        | T. Dunagan         | H. H. Hyatt             | Clay county     | 1858       |                        |               | ASSD        |
| Lykens, Ira        | Teamster      | South Lankford st. |                       |                    |                         | Owen county     | 1867, 1867 |                        |               | HSD         |
| Lash, Fred B.      | Miller        | West Eighth st.    | South White st.       | J. L. Ingram       | R. Bryson               | Illinois        | 1872, 1891 |                        |               | HY          |
| Lash, Frank C.     | Miller        | West Eighth st.    | North Washington st.  | W. H. Cook         | R. Bryson               | Vermillion Co.  | 1862, 1866 |                        |               | GAT         |
| Lykens, M.         | Teamster      | West Eighth st.    | South Cook st.        |                    |                         | Virginia        | 1870, 1896 |                        |               | BSD         |



# ENCYCLOPÆDIC DIRECTORY.

BIOGRAPHY

DIRECTORY

HISTORY

POLITICS

RELIGION

## CLAY CITY—Continued.

| NAME                  | OCCUPATION    | PLACE OF BUSINESS | RESIDENCE             | Owner of Residence   | Owner of Business Place | WHERE BORN      | When Born | Came to this City | Val. Re-Entered | Assessed |
|-----------------------|---------------|-------------------|-----------------------|----------------------|-------------------------|-----------------|-----------|-------------------|-----------------|----------|
| Lankford, Charles     | Railroader    |                   | South Lankford st.    | W. King              |                         | Clay county     | 1875 1893 |                   |                 | ASP      |
| Lowery, S. J.         | Painter       |                   | Washington st.        | S. J. Lowery         |                         | Pennsylvania    | 1845 1881 |                   |                 | ISA      |
| Lufferty, Marshall    | Conductor     | Brazil Branch     | North Washington st.  | George Reed          | Railroad Co.            | Ohio            | 1847 1891 |                   |                 | DA       |
| Liechty, John         | Farmer        |                   | 4th & Washington sts. | John Liechty         |                         | Switzerland     | 1818 1889 |                   |                 | HBHX     |
| Long, J. M.           | Lumber Dealer |                   | North Main st.        | J. M. Long           | J. M. Long              | Clay county     | 1865 1884 |                   |                 | AESR     |
| Leonard, A.           | Carpenter     |                   | West Seventh st.      | A. J. Leonard        |                         | Clay county     | 1822 1880 |                   |                 | CSA      |
| Lankford, Mrs. L.     | Farmer        |                   | North Front st.       |                      |                         |                 | 1844 1872 |                   |                 | FSO      |
| Miller, W. A.         | Painter       | Main st.          | Main st.              | W. A. Miller         | W. A. Miller            | Owen county     | 1875 1885 |                   |                 | CNS      |
| Mockbee Walt.         | Engineer      |                   | First st.             | A. Church            |                         | Clay county     | 1871 1883 |                   |                 | AS       |
| Moody, E. E.          | Teacher       | White st.         | White st.             | E. E. Moody          |                         | Clay county     | 1870 1896 |                   |                 | AM       |
| Miller, Sam Y.        | Farmer        |                   | Fourth and Nye sts.   | Sam Y. Miller        |                         | Ohio            | 1845 1885 |                   |                 | EA       |
| Miller, Dora          | Farmer        |                   | Fifth and Nye sts.    | Dora Miller          |                         | Kentucky        | 1861 1891 |                   |                 | ESZ      |
| Miller, E. A.         | Farmer        |                   | Fifth and Nye sts.    | E. A. Miller         |                         | Ohio            | 1821 1874 |                   |                 | ABLO     |
| Miller, D. F.         | Livery        | West Eighth       | Eighth and Nye sts.   | D. F. Miller         | D. F. Miller            | Ohio            | 1852 1895 |                   |                 | BABX     |
| Miller, J. E.         | Carpenter     |                   | South Main            | J. E. Miller         |                         | Clay county     | 1872      |                   |                 | ESA      |
| Miller, Amos          | Laborer       |                   | South Main            | Amos Miller          |                         | Clay county     | 1855 1858 |                   |                 | ASP      |
| Miller, Sam           | Laborer       |                   | Sixth and Nye         | Sam Miller           |                         | Indiana         | 1869 1889 |                   |                 | ESA      |
| Melton, Jasper        | Railroader    |                   | Twelfth st.           | G. Stegel            |                         | Indiana         | 1868 1896 |                   |                 | AAP      |
| Mockbee, John         | Laborer       |                   | North Nye             | Mr. Lowery           |                         | Ohio            | 1827 1868 |                   |                 | AAA      |
| Myers, J. C.          | Laborer       |                   | North Nye             | John Baker           |                         | Parke county    | 1847 1895 |                   |                 | ABD      |
| Moyer, Elijah         | Carpenter     |                   | East Cook             | E. Moyer             |                         | Clay county     | 1860 1895 |                   |                 | ASRSL    |
| Merchant, W. K.       | Blacksmith    |                   | South Cook            | J. A. Modositi       |                         | Ohio            | 1849 1882 |                   |                 | HSR      |
| Modesiti, J. A.       | Physician     |                   | South White           |                      |                         | Indiana         | 1847 1885 |                   |                 | ASRSL    |
| Marble, Maurice       | Clerk         | Sullivan county   | South Lankford        |                      | Jackson Hill C.         | Vigo county     | 1851 1882 |                   |                 | GAR      |
| Middlemas, John       | Hardware      | East Eighth       | Fifth and Front sts.  | John Middlemas       | D. C. Middlemas         | Scotland        | 1820 1875 |                   |                 | ADA      |
| Middlemas, D. C., Jr. | Hardware      | East Eighth       | North Front           | D. C. Middlemas, Jr. | D. C. Middlemas         | Owen county     | 1865 1875 |                   |                 | FSF      |
| Middlemas, D. C., Sr. | Hardware      | East Eighth       | Sixth and Main sts.   | D. C. Middlemas, Sr. | D. C. Middlemas         | Scotland        | 1816 1873 |                   |                 | BEODA    |
| Mosseman, Henry       | Farmer        |                   | Washington            | H. Mosseman          |                         | Owen county     | 1860 1889 |                   |                 | FPY      |
| Molter, Daniel        | Stockman      |                   | South White           | D. Molter            |                         | Germany         | 1844 1874 |                   |                 | HAIB     |
| Mills, J. N.          | Laborer       |                   | Fourth and Main st.   | L. Warner            |                         | Indiana         | 1857 1887 |                   |                 | CSA      |
| Meyer, Lorenz         | Butcher       | East Eighth       | Swain                 | L. Meyer             | L. Meyer                | Germany         | 1852 1880 |                   |                 | ASEA     |
| McGregor, W. W.       | Minister      |                   | North Main            | W. W. McGregor       |                         | Ohio            | 1835 1883 |                   |                 | CFY      |
| McGriff, Mr.          |               |                   | West Sixth            | Mr. McGriff          |                         | Clay county     | 1846 1887 |                   |                 | CSO      |
| McGinn, Joe           | Salooinst.    | West Eighth       | Tenth and Main        | J. McGinn            | J. McGinn               | Scotland        | 1846 1882 |                   |                 | HSR      |
| McQueen, A. M.        | Laborer       |                   | South White           | L. Warner            |                         | Ohio            | 1847 1886 |                   |                 | HAIB     |
| McKendall, A. M.      | Merchant      | Main street       | Main street           |                      |                         | Decatur county  | 1867 1896 |                   |                 | ABMA     |
| Stumpker, Wm.         | Ironsmaker    | North Main        | North Washington      | Foreman heirs.       | F. H. Watts             | Vigo county     | 1865 1888 |                   |                 | SR       |
| Naugie, Will E.       | Publisher     | West Eighth       | 4th & Washington      | R. Bryson            | P. T. & F. H. Jet       | Iowa            | 1862 1880 |                   |                 | DP       |
| Neal, John            | Miner         |                   | North Main            | John Neal            |                         | Pennsylvania    | 1831 1874 |                   |                 | GSR      |
| Naglebaugh, Kate      | Laborer       |                   | West Sixth            |                      |                         | Ohio            | 1847 1875 |                   |                 | CSO      |
| Nickelson, James      | Laborer       |                   | South Washington      |                      |                         | Ohio county     | 1866 1896 |                   |                 | FSF      |
| Neal, Sam             | Laborer       |                   | South White           |                      |                         | Pennsylvania    | 1858 1876 |                   |                 | BFA      |
| Newport, I.           | Clerk         | Main street       | South Cook            | C. W. Knox           | C. W. Knox              | Ohio            | 1847 1883 |                   |                 | DFA      |
| Ogle, Willard         | Teamster      |                   | Washington            |                      |                         | Town county     | 1863 1892 |                   |                 | FSD      |
| Owens, J.             | Laborer       |                   | North Nye             |                      |                         | Kentucky        | 1876 1887 |                   |                 | BFO      |
| Oberholzer, G. E.     | Postmaster    | South Main        | South Main            | Cusick heirs.        | Cusick heirs.           | Owen county     | 1872 1893 |                   |                 | BOS      |
| Oberholzer, W. W.     | Farmer        | West Eighth       | East Eighth           | Oberholzer heirs.    |                         | Owen county     | 1872 1893 |                   |                 | FSF      |
| Pipher, W. A.         | Farmer        | South Main        | North Main            | W. A. Pipher         | A. H. Burger            | Sullivan county | 1857 1895 |                   |                 | ESA      |
| Piper, Dan            | Teamster      |                   | South Lankford        | Lankford             |                         | Vigo county     | 1869 1895 |                   |                 | HSD      |
| Pearce, F. M.         | Salesman      |                   | South White           | Lankford             |                         | New Hampshire   | 1872 1892 |                   |                 | HSD      |

\*See Article 100.

Handwritten text, likely bleed-through from the reverse side of the page. The text is written in a cursive script and is mostly illegible due to fading and the angle of the page. Some faint words are visible, including what appears to be "The" and "of".

# ENCYCLOPEDIA DIRECTORY

BIOGRAPHY

DIRECTORY

HISTORY

POLITICS

RELIGION

## CLAY CITY Continued.

| NAME               | OCCUPATION     | PLACE OF BUSINESS | RESIDENCE           | Owner of Residence | Owner of Business Place | WHERE BORN      | Year Born | Year to Clay City | Year to Indiana | Year to U.S.A. | Year to Indiana | Year to U.S.A. |
|--------------------|----------------|-------------------|---------------------|--------------------|-------------------------|-----------------|-----------|-------------------|-----------------|----------------|-----------------|----------------|
| Pierce, Howard     | Teamster       |                   | South Nye           | E. Bryson          |                         | Vigo county     | 1862      | 1894              |                 |                |                 | BSA            |
| Pierce, G. A.      | Saw Mill       |                   | North Main          | G. A. Pierce       |                         | Sullivan county | 1867      | 1893              |                 |                |                 | ASAY           |
| Phipps, R. P.      | Farmer         |                   | North Front         | R. P. Phipps       |                         | In.iana         | 1872      | 1894              |                 |                |                 | CSA            |
| Pied, Harriet      |                |                   | Eighth and White    | H. Reed            |                         | Ohio            | 1831      | 1879              |                 |                |                 | AECZ           |
| Pied, J. W.        | Farmer         |                   | North Washington    | W. H. Cook         |                         | Pennsylvania    | 1825      | 1855              |                 |                |                 | SR             |
| Phodes, W. H.      | Farmer         |                   | North Main          | S. J. Rhodes       |                         | Ohio            | 187       | 1893              |                 |                |                 | FAA            |
| Reeves, J. Z.      | Engineer       |                   | West Eighth st.     | R. Bryson          |                         | Illiana         | 1875      | 1885              |                 |                |                 | SA             |
| Rader, Clara       |                |                   | 10th & Lankford st. | Clara Rader        |                         | Futnam county   | 1861      | 1859              |                 |                |                 | HAO            |
| Rodgers, George    | Teamster       |                   | South Lankford      |                    |                         | Indiana         | 1862      | 1888              |                 |                |                 | HR             |
| Rinehart, S. P.    | Justice        | Main street       | South Washington    | S. P. Rinehart     |                         | Ohio            | 1836      | 1876              |                 |                |                 | BASB           |
| Rugles, George     | Barber         | Eighth st.        | 6th & Wash st.      | M. Fitzagio        | R. Bryson               | Hendricks count | 1862      | 1882              |                 |                |                 | NS             |
| Shirley, W. H.     | Hotel          | Main street       | Main street         | Mary Kline         | Mary Kline              | Monroe county   | 1829      | 1850              |                 |                |                 | CPSC           |
| Smith, W. H.       | Blacksmith     | Seventh street    | South Lankford      |                    |                         | Owen county     | 1857      | 1892              |                 |                |                 | BSN            |
| Smith, H. W.       | Shoe dealer    | Main street       | South Main          | Matilda Smith      | Matilda Smith           | Ohio            | 1873      | 1882              |                 |                |                 | SP             |
| Stillwagon, A. J.  | Painter        |                   | Clay county         |                    |                         | Clay county     | 1861      | 1881              |                 |                |                 | EFA            |
| Stiegl, L.         | Saloonist      | West Eighth       | Eighth and Nye      |                    |                         | Clay county     | 1854      | 1884              |                 |                |                 | CPBSA          |
| Schauber, Henry    | Laborer        |                   | South Main          | Bar Levi           |                         | Indiana         | 1863      |                   |                 |                |                 | ASA            |
| Sweet, J. M.       | Miner          |                   | South Main          | J. M. Sweet        |                         | Illinois        | 1836      | 1881              |                 |                |                 | FPY            |
| Saunders, A. J.    | Justice        | South Main        | North Main          | Row Martin         | Link heirs              | Kentucky        | 1844      | 1889              |                 |                |                 | ABAA           |
| Schafer, J. G.     | Contractor     | South Seventh     | Sixth and Maple     | J. G. Schafer      |                         | Germany         | 1846      | 1876              |                 |                |                 | EA             |
| Storm, A. M.       | Pension Agent  | South Main        | West Fourth         | A. M. Storm        | M. Smith                | Ohio            | 1849      | 1873              |                 |                |                 | AESA           |
| Storm, John        | Farmer         |                   | 4th & Washington    | John Storm         |                         | Ohio            | 1824      | 1855              |                 |                |                 | BOBS           |
| Shore, J. A.       | Teamster       | Jones & Long      | 6th & Washington    | J. W. Cook         | Jones, Denham           | Indiana         | 1858      | 1885              |                 |                |                 | AR             |
| Scott, J. W.       | Farmer         |                   | 5th & Washington    | J. W. Scott        |                         | Greene county   | 1811      | 1832              |                 |                |                 | EA             |
| Stoller, Albert    | Laborer        |                   | West Sixth          | W. H. Guirl        |                         | Indiana         | 1859      | 1892              |                 |                |                 | SBA            |
| Stillwagon, T. B.  | Painter        |                   | T. B. Stillwagon    |                    |                         | Illiana         | 1853      | 1891              |                 |                |                 | CR             |
| Skelly, Mrs. M.    |                |                   | Ohio                | Mrs. M. Skelly     |                         | Ohio            | 1844      | 1880              |                 |                |                 | HFO            |
| Terry, W. C.       | Merchant       | Main st.          | Main st.            | Burger & Terry     | Burger & Terry          | Virginia        | 1866      | 1895              |                 |                |                 | AS             |
| Travis, J. M.      | Hardware       | North Main        | North Main          | M. Travis          | Travis & Schaw          | Ohio            | 1854      | 1882              |                 |                |                 | SA             |
| Tony, Mrs. M. R.   |                |                   | Washington          | Mrs. Tony          |                         | Ohio            | 1848      | 1878              |                 |                |                 | CB             |
| Thomas, Daniel     | Railroader     |                   | Washington          | F. H. Black        |                         | Greene county   | 1838      | 1895              |                 |                |                 | FSD            |
| Van Horn, S. P.    | Detective      | Main st.          | 11th. and White     | Brandenburg        | S. Dicky                | Clay county     | 1836      |                   |                 |                |                 | AS             |
| Vanderver, H.      | Carber         | Main st.          | 12th. & White       | Vanderver          | W. H. Cook              | Johnson county  | 1848      | 1881              |                 |                |                 | NA             |
| Warner, L. W.      | Gutcher        |                   | Fifth and Main      | Mary A. Warner     |                         | Greene county   | 1869      | 1880              |                 |                |                 | SA             |
| Warner, J. D.      | Miner          |                   | North Main          | B. N. Conley       |                         | Green county    | 1828      | 1880              |                 |                |                 | SA             |
| Willen, J. E.      | Railroader     | E. & I. R. R.     | Washington          | Mrs. Tony          |                         | Owen county     | 1866      | 1892              |                 |                |                 | AL             |
| Warner, Mrs. C. G. |                |                   | West Sixth          | Mrs. Warner        |                         | Germany         | 1847      | 1880              |                 |                |                 | CSO            |
| Wells, J. S.       | Electrician    |                   | North Main          | Lewis Warner       | Elect'c Light Co        | Illinois        | 1854      | 1893              |                 |                |                 | SA             |
| Wolfe, C. H.       | Physician      |                   | North Main          | C. H. Wolfe        | Jobt heirs              | Ohio            | 1827      | 1876              |                 |                |                 | BEFA           |
| Ward, W. J.        | Publisher      |                   | West Seventh st.    | Mrs. M. J. Jarvis  | Robert Black            | Maryland        | 1841      | 1869              |                 |                |                 | AR             |
| Welch, Mrs. A. E.  |                |                   | 4th & Washington    | Lewis Warner       |                         | Vigo county     | 1827      | 1891              |                 |                |                 | FO             |
| White, J. W.       | Saw Mill       |                   | North Fifth         | J. W. White        |                         | Clay county     | 1846      | 1872              |                 |                |                 | BBSA           |
| White, W. H.       | Laborer        | West Seventh      | North Nye           | John Baker         |                         | Indiana         | 1831      |                   |                 |                |                 | ASP            |
| White, Joe         | Saw Mill       |                   | Main and Tenth      | E. Cooprider       |                         | Clay county     | 1848      | 1888              |                 |                |                 | ASMR           |
| Woolen, John       | Miner          |                   | Seventh and Main    | G. E. Waddle       |                         | England         | 1829      | 1857              |                 |                |                 | FSX            |
| Waddle, G. E.      | Painter        |                   | West Sixth          | S. M. Woods        |                         | Indiana         | 1824      | 1861              |                 |                |                 | CAR            |
| Woods, Sam         | Laborer        |                   | West Front          | Sam Woods          |                         | North Carolina  | 1825      | 1884              |                 |                |                 | DAR            |
| Welty, Catharine   |                |                   | East Eighth st.     | Cath. Welty        |                         | Pennsylvania    | 1818      | 1884              |                 |                |                 | BZZ            |
| Watts, S. J.       | Harness dealer | South Main        | 8th and Washington  | J. J. Watts        | F. H. Watts             | Indiana         | 1857      | 1873              |                 |                |                 | AESA           |
| Woods, S. G.       | Clerk          | Market Store      | East Cook st.       | M. Welch           |                         | ansas           | 1868      | 1873              |                 |                |                 | NAR            |

Handwritten text in a cursive script, likely Arabic or Persian, located along the right edge of the page. The text is partially obscured by the binding and appears to be bleed-through from the reverse side of the leaf.

# ENCYCLOPÆDIC DIRECTORY.

BIOGRAPHY | DIRECTORY | HISTORY | POLITICS | RELIGION

## CLAY CITY—Continued.

| NAME              | OCCUPATION     | PLACE OF BUSINESS | RESIDENCE            | Owner of Residence | Owner of Business Place | WHERE BORN     | When Born | Came to This City | Political and National Parties | As a Soldier |
|-------------------|----------------|-------------------|----------------------|--------------------|-------------------------|----------------|-----------|-------------------|--------------------------------|--------------|
| Werner, J. L.     | Harnessmaker   | Main street       | Tenth and White sts. | J. L. Werner       |                         | Indiana        | 1867      |                   |                                | HAD          |
| Walker, M. W.     | Laborer        | Front             | West Nye             | John Baker         |                         | Clay county    | 1870      |                   |                                | ASP          |
| Williamson, G. M. | Grain Merchant | Front             | South Lankford       | G. M. Williamson   |                         | Fredkin county | 1845 1890 |                   |                                | HA           |
| Wilse, G. W.      | Lawyer         | Main street       | White                | G. W. Wilse        |                         | New York       | 1820 1853 |                   |                                | ASSD         |
| Willen, A.        | Retired        |                   | Washington           | A. Willen          |                         | Switzerland    | 1826 1858 |                   |                                | ABXC         |
| Wheeler, Thomas   | Miner          |                   | South Cook           | T. Wheeler         |                         | Indiana        | 1826 1856 |                   |                                | CCX          |
| Wills, Zack       | Miner          |                   | South Thirteenth     | Zack Wills         |                         | England        | 1842 1885 |                   |                                | EAP          |
| Weslin, J. E.     | Butcher        | Swain             | South Washington     | J. E. Weslin       |                         | Germany        | 1851 1890 |                   |                                | EFE          |
| Yung, C. F.       | Merchant       | Eighth and Main   | North Main           | North Armstrong    | Robert Black            | Wye county     | 1871 1895 |                   |                                | EA           |
| Ziegler, Mary     |                |                   | Sixth and Front      | Mary Ziegler       |                         | Pennsylvania   | 1846 1873 |                   |                                | AO           |
| Ziegler, George   | Retired        |                   |                      |                    |                         | Germany        | 1837 1872 |                   |                                | AS           |
| Zook, Mrs. E.     | Boarding house | Main st.          | Main st.             | Mrs. Zook          |                         | Germany        | 1854 1878 |                   |                                | D            |

## KNIGHTSVILLE.

|                  |          |  |  |                   |              |               |           |  |  |       |
|------------------|----------|--|--|-------------------|--------------|---------------|-----------|--|--|-------|
| Adamsen, S. F.   | Grocer   |  |  | S. F. Adamsen     | George Moore | Ohio          | 1849 1889 |  |  | DDKAO |
| Adamsen, Monte   | Teacher  |  |  | S. F. Adamsen     | Knightsville | Clay county   | 1853 1890 |  |  | AZ    |
| Alley, William   | Miner    |  |  | William Alley     | Knightsville | Putnam county | 1856 1881 |  |  | CCY   |
| Allen, William   | Miner    |  |  | William Allen     |              | England       | 1857 1881 |  |  | CAO   |
| Allan, Dan       | Miner    |  |  | William Snodden   |              | Scotland      | 1857 1881 |  |  | CCD   |
| Allan, David     | Miner    |  |  | David Alkeg       |              | Scotland      | 1858 1872 |  |  | CDD   |
| Artz, G. M.      | Painter  |  |  | G. M. Artz        |              | Pennsylvania  | 1829 1876 |  |  | FAY   |
| Atkinson, John   | Miner    |  |  | John Atkinson     |              | England       | 1843 1886 |  |  | RO    |
| Allen, Malcolm   | Miner    |  |  | M. Allen          |              | Scotland      | 1850 1893 |  |  | RZ    |
| Bain, Mrs.       | Miner    |  |  | Mrs. Bain         |              | Scotland      | 1854 1888 |  |  | RZ    |
| Brown, Charles   | Miner    |  |  | Mrs. Brown        |              | Pennsylvania  | 1851 1884 |  |  | RO    |
| Brown, James     | Miner    |  |  | James Brown       |              | Ohio          | 1862 1890 |  |  | BRO   |
| Brown, David     | Miner    |  |  | David Brown       |              | Scotland      | 1845 1870 |  |  | BDO   |
| Boyd, Theodore   | Farmer   |  |  | J. H. Zeller      |              | Clay county   | 1838 1884 |  |  | AY    |
| Binder, J. F.    | Gardener |  |  | Mrs. Meline       |              | Germany       | 1859 1896 |  |  | AD    |
| Butcher, Mrs. E. | Miner    |  |  | D. H. Davis       |              | South Wales   | 1845 1870 |  |  | AZ    |
| Brooks, Sam      | Miner    |  |  | John Watsan       |              | England       | 1862 1896 |  |  | RD    |
| Byrne, William   | Miner    |  |  | W. Byrne          |              | Ireland       | 1825 1876 |  |  | RD    |
| Bennett, Thomas  | Miner    |  |  | Thomas Bennett    |              | Kentucky      | 1861 1876 |  |  | ED    |
| Cunningham, John | Farmer   |  |  | John Cunningham   |              | Illinois      | 1841 1892 |  |  | BCD   |
| Cain, G. H.      | Druggist |  |  | E. L. Winkleplock | George Moore | England       | 1863 1890 |  |  | FAO   |
| Cain, Joseph P.  | Miner    |  |  | Joseph P. Cain    |              | England       | 1870 1879 |  |  | EAO   |
| Cain, Mrs. E.    | Miner    |  |  | Mrs. E. Cain      |              | England       | 1859 1870 |  |  | EA    |
| Coltrane, James  | Miner    |  |  | James Coltrane    |              | Clay county   | 1870 1894 |  |  | EFF   |
| Curran, Hannah   | Miner    |  |  | Hannah Curry      |              | Ohio          | 1826 1872 |  |  | EAZ   |
| Cross, Elizabeth | Miner    |  |  | Elizabeth Cross   |              | England       | 1846 1880 |  |  | EKZ   |
| Currie, William  | Miner    |  |  | William Currie    |              | Scotland      | 1842 1887 |  |  | FDO   |
| Clements, Hugh   | Miner    |  |  | Hugh Clements     |              | England       | 1843 1889 |  |  | CEP   |
| Crozier, Albert  | Miner    |  |  | Mr. Robinson      |              | England       | 1841 1889 |  |  | EA    |
| Craib, George    | Laborer  |  |  | George Craib      | Robert Black | Clay county   | 1847      |  |  | RZ    |
| Diskin, Joe      | Miner    |  |  | Mrs. Diskin       |              | Clay county   | 1876      |  |  | FEZ   |
| Diskin, Mrs.     | Miner    |  |  | Mrs. D. skin      |              | Ireland       | 1842 1871 |  |  | DEZ   |
| Davis, D. H.     | Merchant |  |  | D. H. Davis       | D. H. Davis  | South Wales   | 1833 1867 |  |  | GEKBO |

\*See Article 100.

ART & PHOTOGRAPHY  
 ADVERTISING  
 BOUNDENIR  
 ABSTRACT  
 ATLAS

Handwritten text, possibly a page number or reference, located on the right edge of the page.

Handwritten text, possibly a page number or reference, located on the right edge of the page.







# ENCYCLOPEDIA DIRECTORY

BIOGRAPHY

DIRECTORY

HISTORY

POLITICS

RELIGION

## KNIGHTSVILLE—Continued.

| NAME               | OCCUPATION     | PLACE OF BUSINESS | RESIDENCE | Owner of Residence | Owner of Business Place | WHERE BORN        | Year of This City | Year of Birth | Admission to Fraternity |
|--------------------|----------------|-------------------|-----------|--------------------|-------------------------|-------------------|-------------------|---------------|-------------------------|
| Maurer, C. R.      | Shoemaker      |                   |           | D. H. Davis        | D. H. Davis             | Clay county       | 1874              | 1881          | RCX                     |
| Monce, O. O.       | Lather         |                   |           | D. H. Davis        |                         | Clay county       | 1870              | 1875          | CC                      |
| Martin, August     | Engineer       |                   |           | Aaron Martin       |                         | Putnam county     | 1847              | 1876          | CCO                     |
| Martin, Bennett    | Miner          |                   |           | Bennett Martin     |                         | Scotland          | 1848              | 1852          | EED                     |
| Montgomery, Millie | Miner          |                   |           | Millie Montgomery  |                         | Illinois          | 1846              | 1874          | BAZ                     |
| Mason, James       | Miner          |                   |           | D. H. Davis        |                         | Scotland          | 1843              | 1850          | RCO                     |
| Maxwell, W. A.     | Miner          |                   |           | Mr. Quinn          |                         | Clay county       | 1852              | 1850          | RO                      |
| Melville, James    | Engineer       |                   |           | James Melville     |                         | Scotland          | 1858              | 1876          | AED                     |
| Memming, W.        | Miner          |                   |           | W. Memming         |                         | Germany           | 1847              | 1870          | AELD                    |
| Muncie, Peter      | Miner          |                   |           | P. Muncie          |                         | Kentucky          | 1878              | 1842          | RC                      |
| Murphy, G.         | Miner          |                   |           | G. Murphy          |                         | Ireland           | 1838              | 1850          | RD                      |
| Murphy, J. B.      | Painter        |                   |           | J. B. Murphy       |                         | England           | 1870              | 1850          | CEB                     |
| Murphy, P. J.      | Saloonist      |                   |           | P. J. Murphy       | P. J. Murphy            | Ireland           | 1842              | 1850          | BEEF                    |
| Muncie, R. E.      | Laborer        |                   |           | J. O'Forsgel       |                         | Clay county       | 1858              | 1856          | RCO                     |
| Merick, George     | Miner          |                   |           | George Merick      |                         | England           | 1842              | 1869          | CO                      |
| Monter, D. L.      | Miner          |                   |           | William Grant      |                         | Michigan          | 1863              | 1856          | AZ                      |
| Mullen, Henry      | Miner          |                   |           | D. H. Davis        |                         | West Virginia     | 1854              | 1855          | RD                      |
| Morgan, Maggie     | Merchant       |                   |           | Magrie Morgan      |                         | England           | 1854              | 1853          | CAZ                     |
| McDonald, William  | Lawyer         |                   |           | Wm McDonald        | Wm. McDonald            | Scotland          | 1832              | 1850          | AHDT                    |
| McCowan, R. L.     | Lawyer         |                   |           | R. L. McCowan      | R. L. McCowan           | Virginia          | 1829              | 1856          | CMO                     |
| McLaughlin, Maria  | Merchant       |                   |           | Maria McLaughlin   |                         | Kentucky          | 1845              | 1856          | DCZ                     |
| McNicol, Francis   | Merchant       |                   |           | F. McNicol         | F. McNicol              | Scotland          | 1855              | 1878          | EKCA                    |
| McGuire, Charles   | Miner          |                   |           | Mrs. Holmes        |                         | Clay county       | 1871              | 1885          | RD                      |
| McGuire, J. J.     | Miner          |                   |           | J. J. McGuire      |                         | Ireland           | 1833              | 1868          | FED                     |
| McKean, W.         | Miner          |                   |           | W. McKean          |                         | Scotland          | 1843              | 1888          | FCZ                     |
| McKean, Dan        | Miner          |                   |           | Jan McKean         |                         | Scotland          | 1846              | 1888          | FAZ                     |
| McNabb, Richard    | Miner          |                   |           | Richard McNabb     |                         | Scotland          | 1847              | 1881          | DDO                     |
| McCallum, Alex     | Miner          |                   |           | John Waugton       |                         | Scotland          | 1871              | 1868          | GDO                     |
| McClelland, A. B.  | Miner          |                   |           | Mr. Robinson       |                         | Ohio              | 1864              | 1897          | FCY                     |
| Neeson, H. F.      | Minister       |                   |           | H. F. Neeson       |                         | Putnam county     | 1826              | 1857          | CCO                     |
| Northway, John     | Bookkeeper     |                   |           | John Northway      |                         | England           | 1837              | 1870          | DEZ                     |
| Neulin, Mary       | Miner          |                   |           | Mary Neulin        |                         | Scotland          | 1876              | 1871          | EA                      |
| Nesd, J. T.        | Miner          |                   |           | R. Hodges          |                         | Scotland          | 1829              | 1871          | FAZ                     |
| Orr, Robert        | Miner          |                   |           | Robert Orr         |                         | Scotland          | 1829              | 1871          | DAC                     |
| Orr, Robert        | Miner          |                   |           | J. D. Pollom       | J. D. Pollom            | Kansas            | 1826              | 1809          | FAD                     |
| Pollon, J. D.      | Barber         |                   |           | Mr. Robinson       | W. S. Inge              | Scotland          | 1829              | 1871          | IRO                     |
| Patterson, George  | Saloonist      |                   |           | H. Paisk           |                         | Prussia           | 1829              | 1871          | DHF                     |
| Paski, Harmon      | Miner          |                   |           | L. Palmer          |                         | Scotland          | 1829              | 1871          | DHF                     |
| Palmer, J. M.      | Miner          |                   |           | E. Patterson       | E. Patterson            | England           | 1828              | 1864          | CAZ                     |
| Pattson, E.        | Merchant       |                   |           | A. Park            | A. Park                 | Scotland          | 1828              | 1866          | IFZ                     |
| Park, A. B.        | Miner          |                   |           | W. Pullen          |                         | Virginia          | 1820              | 1867          | ADRO                    |
| Pullen, W. S.      | Retired Farmer |                   |           | Mr. Heek           |                         | Kentucky          | 1855              | 1804          | RO                      |
| Parker, W. R.      | Miner          |                   |           | Mr. Withers        |                         | Scotland          | 1824              | 1856          | DO                      |
| Panman, M.         | Miner          |                   |           | Peter Quinn        |                         | Ireland           | 1828              | 1881          | DHF                     |
| Quinn, Peter       | Miner          |                   |           | D. H. Davis        |                         | Clay county       | 1876              | 1892          | CA                      |
| Rawley, J.         | Teacher        |                   |           | F. Rummel          | D. H. Davis             | Ohio              | 1863              | 1891          | AO                      |
| Stamley, T. J.     | Barber         |                   |           | George Loehrig     |                         | California        | 1864              | 1875          | RHA                     |
| Rummel, F.         | Merchant       |                   |           | Mr. Spears         | M. E. Church            | Clark county, Ill | 1863              | 1895          | AY                      |
| Rohrig, George     | Miner          |                   |           | M. Pogers          |                         | Ohio              | 1823              | 1876          | CAZ                     |
| Richards, J. W.    | Minister       |                   |           |                    |                         |                   |                   |               |                         |
| Rogers, M.         |                |                   |           |                    |                         |                   |                   |               |                         |

\*See Article 100.



# ENCYCLOPÆDIC DIRECTORY.

BIOGRAPHY    DIRECTORY    HISTORY    POLITICS    RELIGION

## KNIGHTSVILLE—Continued.

| NAME              | OCCUPATION    | PLACE OF BUSINESS | RESIDENCE | Owner of Residence | Owner of Business Place | WHERE BORN    | When Born | Year of This City | Admitted to this State | Admitted to this Country |
|-------------------|---------------|-------------------|-----------|--------------------|-------------------------|---------------|-----------|-------------------|------------------------|--------------------------|
| Race, John        | Miner         |                   |           | Robert Earl        |                         | England       | 1842 1871 |                   |                        | RO                       |
| Rossiter, J.      | Miner         |                   |           | J. Wilson          |                         | England       | 1872 1876 |                   |                        | ED                       |
| Robinson, H.      | Miner         |                   |           | H. Robinson        |                         | England       | 1869 1863 |                   |                        | RO                       |
| Robinson, John    | Retired miner |                   |           | J. Robinson        |                         | England       | 1825 1879 |                   |                        | CEAO                     |
| Salady, H.        | Grocer        |                   |           | H. Saladay         |                         | Ohio          | 1851 1889 |                   |                        | BKAO                     |
| Saladay, M.       | Laborer       |                   |           | M. Saladay         |                         | Indiana       | 1874 1890 |                   |                        | DAO                      |
| Scheutz, G.       | Shoemaker     |                   |           | D. H. Davis        |                         | Kentucky      | 1870 1893 |                   |                        | GAO                      |
| Simons, J. W.     | Butcher       |                   |           | J. Simons          | D. H. Davis             | Clay county   | 1870 1893 |                   |                        | GAO                      |
| Snaith, L. C.     | Laborer       |                   |           | D. H. Davis        |                         | Putnam county | 1842 1871 |                   |                        | AO                       |
| Sarchett, Charles | Lumberman     |                   |           | James Monce        |                         | Putnam county | 1857 1890 |                   |                        | CO                       |
| Sarchett, Thomas  | Lumberman     |                   |           | Thomas Sarchett    |                         | Ohio          | 1833 1840 |                   |                        | ERO                      |
| Smith, Will       | Farmer        |                   |           | Will Smith         |                         | Clay county   | 1848 1892 |                   |                        | DRD                      |
| Schrepperman, C.  | Farmer        |                   |           | C. Schrepperman    |                         | Germany       | 1848 1893 |                   |                        | ADAD                     |
| Sieglin, Nicholas | Farmer        |                   |           | N. Sieglin         |                         | Germany       | 1838 1872 |                   |                        | DEZ                      |
| Sharp, Will       | Miner         |                   |           | Mr. S. Sims        |                         | Scotland      | 1843 1882 |                   |                        | AZ                       |
| Scott, J. J.      | Mine Boss     |                   |           | J. J. Scott        |                         | England       | 1841 1870 |                   |                        | DAR                      |
| Scott, Thomas     | Miner         |                   |           | D. H. Davis        |                         | England       | 1848 1868 |                   |                        | RD                       |
| Scott, Adam       | Miner         |                   |           | J. Robinson        |                         | Scotland      | 1862 1885 |                   |                        | AO                       |
| Somes, John, Sr.  | Puddler       |                   |           | D. H. Davis        |                         | England       | 1823 1870 |                   |                        | AO                       |
| Somes, John, Jr.  | Miner         |                   |           | Robert Gardner     |                         | England       | 1851 1870 |                   |                        | AO                       |
| Syme, John        | Miner         |                   |           | John Syme          |                         | New York      | 1848 1883 |                   |                        | RDO                      |
| Souter, Joseph    | Miner         |                   |           | Joseph Souter      |                         | England       | 1823 1888 |                   |                        | AZ                       |
| Short, Thomas     | Miner         |                   |           | Mr. Withers        |                         | Wales         | 1862 1870 |                   |                        | RO                       |
| Short, Henry      | Retired Miner |                   |           | Henry Short        |                         | England       | 1824 1872 |                   |                        | AO                       |
| Short, James      | Miner         |                   |           | Henry Short        |                         | Wales         | 1853 1872 |                   |                        | AO                       |
| Tilley, P. C.     | Hardware      |                   |           | Wm. McDonald       | f. O. O. F.             | Clay county   | 1871 1896 |                   |                        | BO                       |
| Thomas, E. C.     | Milliner      |                   |           | E. C. Thomas       | D. H. Davis             | Kentucky      | 1849 1872 |                   |                        | CERO                     |
| Thornton, F. G.   | Physician     |                   |           | F. G. Thornton     |                         | Monroe county | 1850 1878 |                   |                        | ABCA                     |
| Thompson, W.      | Miner         |                   |           | W. Thompson        |                         | Scotland      | 1844 1868 |                   |                        | BKAA                     |
| Travis, George    | Miner         |                   |           | Mr. John           |                         | England       | 1848 1870 |                   |                        | CDO                      |
| Theal, John       | Miner         |                   |           | John Theal         |                         | Germany       | 1854 1889 |                   |                        | RED                      |
| Trainer, Hugh     | Miner         |                   |           | J. Robinson        |                         | England       | 1852 1872 |                   |                        | EZ                       |
| Thomas, Jack      | Carpenter     |                   |           | J. Thomas          |                         | Kentucky      | 1851 1872 |                   |                        | RD                       |
| Wilkins, Tom      | Blacksmith    |                   |           | Tom Wilkins        |                         | England       | 1851 1873 |                   |                        | PRO                      |
| Wilkins, O. A.    | Photographer  |                   |           | O. Wilkins         |                         | England       | 1862 1888 |                   |                        | ACZ                      |
| Withers, G. A.    | Druggist      |                   |           | G. A. Withers      |                         | England       | 1846 1869 |                   |                        | ABAO                     |
| Withers, Eli      | Miner         |                   |           | G. Withers         |                         | England       | 1841 1879 |                   |                        | RZ                       |
| Withers, George   | Miner         |                   |           | George Withers     |                         | England       | 1844 1865 |                   |                        | ADAO                     |
| Waugh, Hugh       | Miner         |                   |           | W. McDonald        |                         | Scotland      | 1860 1881 |                   |                        | ACX                      |
| Waugh, John       | Miner         |                   |           | A. Eberwein        |                         | Scotland      | 1870 1876 |                   |                        | MCY                      |
| Waugh, Alex.      | Miner         |                   |           | Alex Waugh         |                         | Scotland      | 1870 1876 |                   |                        | ACT                      |
| Webster, John     | Farmer        |                   |           | Wm. Webster        |                         | Virginia      | 1824 1868 |                   |                        | RED                      |
| Welch, John       | Miner         |                   |           | John Welch         |                         | New Brunswick | 1841 1856 |                   |                        | RED                      |
| Wilson, David     | Miner         |                   |           | David Wilson       |                         | Scotland      | 1857 1883 |                   |                        | CDZ                      |
| Wilson, Robert    | Miner         |                   |           | D. Jones           |                         | Scotland      | 1877 1884 |                   |                        | DZ                       |
| Watson, J. W.     | Miner         |                   |           | J. W. Watson       |                         | Scotland      | 1842 1870 |                   |                        | AKTO                     |
| Wallace, Isalah   | Driller       |                   |           | D. F. Davis        |                         | Clay county   | 1861 1871 |                   |                        | RD                       |
| Winters, Dan      | Miner         |                   |           | Dan Winters        |                         | Ohio          | 1842 1876 |                   |                        | GRD                      |
| Watkinson, W.     | Miner         |                   |           | L. John            |                         | England       | 1848 1876 |                   |                        | AO                       |



# ENCYCLOPEDIA DIRECTORY.

BIOGRAPHY

DIRECTORY

HISTORY

POLITICS

RELIGION

## KNIGHTSVILLE—Continued.

| NAME              | OCCUPATION    | PLACE OF BUSINESS | RESIDENCE | Owner of Residence | Owner of Business Place | WHERE BORN    | Year Born | Year Came to This State | Year Moved Here | Occupation at Birth | Admission to U.S. Citizenship |
|-------------------|---------------|-------------------|-----------|--------------------|-------------------------|---------------|-----------|-------------------------|-----------------|---------------------|-------------------------------|
| Walkinshaw, Cath. | Banker        |                   |           | C. Walkinshaw      |                         | England       | 1879      | 1875                    |                 |                     |                               |
| Zeller, John H.   | Coal Operator |                   |           | John H. Zeller     |                         | Butler county | 1822      | 1876                    |                 |                     | AKK                           |
| Zeller, Clem. M.  | Coal Operator |                   |           | Clem. M. Zeller    |                         | Clay county   | 1854      | 1852                    |                 |                     |                               |

## STAUNTON.

|                    |                |                |      |                   |              |                 |      |      |  |  |     |
|--------------------|----------------|----------------|------|-------------------|--------------|-----------------|------|------|--|--|-----|
| Arnett, Wm.        | Teacher        | Staunton       |      | J. C. Wardlaw     |              | Vigo county     | 1820 | 1885 |  |  | EB  |
| Auman, E. P.       | Farmer         | Posey township |      | Self              |              | Ohio            | 184  | 1820 |  |  | BXC |
| Anderson, J. N.    | Carpenter      | Staunton       | Same | Anderson, J. N.   |              | Owen county     | 1842 | 1871 |  |  | LA  |
| Ader, Jacob        | Miner          | City           | Same | Ader, Jacob       | P. Ehrlich   | Clay county     | 1872 | 1878 |  |  | FC  |
| Alexander, T.      | Blacksmith     | City           |      | Alexander, T.     |              | Kentucky        | 1812 | 1863 |  |  | CR  |
| Brandriff, Ed.     | Miner          | City           |      | Mrs. T. B. Eppert | James Somers | Clay county     | 1828 |      |  |  | FC  |
| Brandriff, J. S.   | Miner          | City           |      | Brandriff, J.     | James Somers | Franklin co.    | 1853 | 1850 |  |  | AXA |
| Brandriff, Mrs. S. |                |                |      | Mrs. S. Brandriff |              | Dearborn co.    | 1820 | 1826 |  |  | CH  |
| Butts, Mary F.     |                |                |      | Mary F. Butts     |              | Kentucky        | 1842 | 1856 |  |  | DC  |
| Butts, Art.        | Miner          | City           |      | M. Ballew         | James Somers | Staunton        | 1874 |      |  |  | CR  |
| Brandriff, Joseph  | Miner          | City           |      | Self              | P. Ehrlich   | Franklin co.    | 1857 | 1867 |  |  | BXC |
| Barker, Joseph     | Miner          | City           |      | Self              | Same         | Tennessee       | 1861 | 1870 |  |  | CH  |
| Billler, Mrs. M.   |                |                |      | Mrs. M. Billler   | Same         | Germany         | 1832 | 1862 |  |  | DA  |
| Butts, J. T.       | Miner          | City           |      | Mrs. Lucas        | Somers       | Staunton        | 1868 |      |  |  | BC  |
| Beyer, George      | Shoemaker      | City           |      | D-eyer, George    | Same         | Germany         | 1858 | 1854 |  |  | FQ  |
| Bamron, A. J.      | Miner          | City           |      | Phillip, Ell.     | Somers       | Clay county     | 1846 |      |  |  | EP  |
| Boor, M. A.        | Physician      | City           |      | Boor, F.          | Van, R. C.   | Warran county   | 1820 | 1864 |  |  | FC  |
| Boor, Philip       | Meat Market    | City           |      | Boor, F.          | Anna Eppert  | Clay county     | 1878 |      |  |  | BDA |
| Billler, C. E.     | Grocer         | City           |      | Mrs. M. Billler   | M. Billler   | Staunton        | 1868 |      |  |  | EIR |
| Bailey, J. M.      | Miner          | City           |      | Bailey, J. M.     | C. Ehrlich   | West Virginia   | 1820 | 1850 |  |  | GR  |
| Barber, F.         | Miner          | City           |      | Barber, F.        | Somers       | Clay county     | 1868 |      |  |  | BQ  |
| Carmichael, D.     | Miner          | City           |      | Carmichael        | Self         | Ohio            | 1838 | 1874 |  |  | ACH |
| Ciskewski, C.      | Blacksmith     | City           |      | Cook, J. H.       | Self         | Germany         | 1828 | 1862 |  |  | ACH |
| Cook, J. H.        | Miner          | City           |      | Cook, J. H.       | Missouri     | Missouri        | 1841 | 1857 |  |  | FR  |
| Crabb, J. W.       | Meat Market    | City           |      | Mrs. Lehner       | Same         | Clay county     | 1847 | 1896 |  |  | ANF |
| Corbin, G. W.      | Laborer        | City           |      | G. W. Corbin      | Same         | West Virginia   | 1820 | 1870 |  |  | ANF |
| Cooper, S. H.      |                | City           |      | S. H. Cooper      | M. Billler   | Harrison county | 1837 | 1860 |  |  | CR  |
| Corbin, Perry      | Miner          | City           |      | P. Corbin         | Somers       | Staunton        | 1870 |      |  |  | EP  |
| Cooper, J.         | Miner          | City           |      | L. N. Vanlevy     | Same         | Clay county     | 1874 | 1874 |  |  | BC  |
| Cooper, William    | Miner          | City           |      | Wm. Corbin        | Somers       | Clay county     | 1868 |      |  |  | FC  |
| Carmichael, P.     |                |                |      | P. Carmichael     | Same         | Pennsylvania    | 1819 | 1874 |  |  | CA  |
| Cole, Tirzah       |                |                |      | Wm. Decker        | Same         | New Jersey      | 1808 | 1827 |  |  | EB  |
| Cooper, Lydia      |                |                |      | Mrs. L. Cooper    | Same         | Kentucky        | 1877 | 1885 |  |  | DA  |
| Craig, Phoebe      |                |                |      | J. Craig          |              | Furman county   | 1820 | 1894 |  |  | BH  |
| Dierlein, Paul     | Miner          | City           |      | Paul Dierlein     |              | Germany         | 1820 | 1870 |  |  | ANF |
| Dickson, John      | Retired Farmer |                |      | A. B. Eppert      |              | Kentucky        | 1819 | 1876 |  |  | ANF |
| Eppert, A. E.      | Merchant       |                |      | Self              |              | Clay county     | 1821 | 1866 |  |  | AXA |
| Eppert, T. B.      | Miner          |                |      | Self              | Somers       | Ohio            | 1828 | 1891 |  |  | CA  |
| Fox, Luther        |                |                |      | W. L. Gilbert     | Same         | Staunton        | 1822 |      |  |  | FC  |
| Gilbert, A.        | Miner          | City           |      | G. W. Gilbert     | Wm. Gilbert  | Clay county     | 182  | 1820 |  |  | FR  |
| Gilbert, G. W.     | Millwright     |                |      | G. W. Gilbert     | Somers       | Ohio            | 1817 | 1820 |  |  | CR  |
| Greenfield, H.     | Miner          | City           |      | H. Greenfield     |              |                 |      |      |  |  |     |

\*See Article 100.

ART & SOUVENIR ABSTRACT ATLAS

100

101

102

103

104

105

106

107

108

109

110

111

112

113

114



# ENCYCLOPEDIA DIRECTORY.

BIOGRAPHY

DIRECTORY

HISTORY

POLITICS

RELIGION

## STAUNTON—Continued.

| NAME                | OCCUPATION      | PLACE OF BUSINESS | RESIDENCE             | Owner of Residence  | Owner of Business Place | WHERE BORN     | When Born | Came to This City | When Born | Education and Professions | Associations |
|---------------------|-----------------|-------------------|-----------------------|---------------------|-------------------------|----------------|-----------|-------------------|-----------|---------------------------|--------------|
| Gallian, Wm.        | Miner.          | City.             |                       | Wm. Gallian.        | Same.                   | Vigo county.   | 1822      | 1859              |           |                           | ERP          |
| Hoffman, Nich.      | Retired Farmer. | City.             | City.                 | M. Leher.           |                         | Germany.       | 1811      | 1853              |           |                           | CHO          |
| Hardin, George.     | Miner.          | Posey township.   |                       | George Hardin.      | C. Ehrlich.             | Kentucky.      | 1847      | 1876              |           |                           | ANCY         |
| Holdifer, John.     | Farmer.         | Posey township.   | City.                 | John Holdifer.      |                         | Germany.       | 1824      | 1848              |           |                           | CNFA         |
| Howard, C.          | Laborer.        | City.             | City.                 | J. C. Howard.       |                         | Kentucky.      | 1823      | 1852              |           |                           | CFA          |
| Hamilton, O. N.     | Tp. Trustee.    | City.             | City.                 | O. N. Hamilton.     |                         | Ohio.          | 1845      | 1855              |           |                           | GPB          |
| Hawkins, N. A.      |                 | City.             | City.                 | N. A. Hawkins.      |                         | West Virginia. | 1842      | 1869              |           |                           | DCZ          |
| Howard, C. H.       | Miner.          | City.             | City.                 | C. H. Howard.       |                         | Kentucky.      | 1829      | 1865              |           |                           | ABCY         |
| Huffman, David.     | Retired.        | City.             | City.                 | D. Huffman.         |                         | Ohio.          | 1827      | 1864              |           |                           | AERD         |
| Hardin, Harriet.    |                 | City.             | City.                 | Harriet Hardin.     |                         | Kentucky.      | 1824      | 1888              |           |                           | ECZ          |
| Hutchinson, James.  | Berk.           | City.             | City.                 | James Hutchinson.   | H. & Vanclève.          | Scotland.      | 1846      | 1873              |           |                           | GAY          |
| Higerson, R.        | Barber.         | City.             | City.                 | Same.               | A. B. Eppert.           | Missouri.      | 1829      | 1862              |           |                           | FAO          |
| Jackson, S. B.      | Retired.        | City.             | City.                 | Jacob Ader.         |                         | Maryland.      | 1817      | 1859              |           |                           | FDA          |
| Krach, David.       | Miner.          | City.             | City.                 | D. Krach.           | P. Ehrlich.             | Staunton.      | 1858      |                   |           |                           | FRO          |
| Krach, E.           | Miner.          | City.             | City.                 | Anna Eppert.        |                         | Staunton.      | 1865      |                   |           |                           | BRP          |
| Koile, Charles.     | Carpenter.      | City.             | City.                 | Ed. L. Koile.       |                         | Staunton.      | 1867      |                   |           |                           | HCB          |
| Knox, Robert.       | Teacher.        | City.             | City.                 | Charles Koile.      |                         | Ohio.          | 1837      | 1863              |           |                           | ADCO         |
| Keidel, George, Sr. | Miner.          | Posey township.   | City.                 | Mrs. S. E. Wardlaw. |                         | Owen county.   | 1827      | 1852              |           |                           | FNAB         |
| Keidel, George, Jr. | Miner.          | Posey township.   | City.                 | George Keidel, Sr.  |                         | Germany.       | 1828      | 1858              |           |                           | FHO          |
| King, Elijah.       | Laborer.        | Posey township.   | City.                 | Elijah King.        |                         | Kentucky.      | 1844      | 1848              |           |                           | HAZ          |
| Kimbley, John.      | Miner.          | City.             | City.                 | John Kimbley.       |                         | Knox county.   | 1855      | 1877              |           |                           | CRP          |
| Kemp, John.         |                 | City.             | City.                 | Same.               |                         | Ohio.          | 1857      |                   |           |                           | GRB          |
| Larrabee, Charles.  | Miner.          | City.             | City.                 | Charles Larrabee.   | Somers.                 | Maryland.      | 1814      | 1888              |           |                           | FRZ          |
| Lehner, George.     | Farmer.         | Posey township.   | City.                 | Mrs. Williams.      | George Lehner.          | Staunton.      | 1864      |                   |           |                           | DXAO         |
| Laddeier, Jacob.    | Miner.          | City.             | City.                 | J. Laddeier.        |                         | Germany.       | 1816      | 1871              |           |                           | CHP          |
| Lawson, James.      | Blacksmith.     | City.             | City.                 | James Lawson.       | James Lawson.           | Tennessee.     | 1846      | 1868              |           |                           | AXAO         |
| Lintner, Carl.      | Miner.          | City.             | City.                 | Carl Lintner.       |                         | Germany.       | 1820      | 1853              |           |                           | BHB          |
| Lawson, Peal.       | Teacher.        | City.             | City.                 | Pearl Lawson.       |                         | Staunton.      | 1873      |                   |           |                           | CAO          |
| Latta, Elijah.      | Miner.          | City.             | City.                 | I. N. Vanclève.     |                         | Vigo county.   | 1862      | 1879              |           |                           | CAO          |
| Latta, Charles.     | Miner.          | City.             | City.                 | I. N. Vanclève.     |                         | Vigo county.   | 1865      | 1878              |           |                           | CAO          |
| Lehner, M.          | Retired farmer. | City.             | City.                 | M. Leher.           |                         | Germany.       | 1823      | 1857              |           |                           | ANHO         |
| Lehner, C. F.       | Miner.          | City.             | City.                 | M. Leher.           |                         | Staunton.      | 1829      |                   |           |                           | CRP          |
| Meakin, W.          | Engineer.       | City.             | City.                 | W. Meakin.          | P. Ehrlich.             | Marion county. | 1858      | 1860              |           |                           | ERR          |
| Morris, Isaac.      | Miner.          | City.             | City.                 | I. Morris.          |                         | Germany.       | 1825      | 1856              |           |                           | BRV          |
| Morgan, Fred.       | Miner.          | Posey township.   | City.                 | Daniel Webster.     |                         | Clay county.   | 1870      |                   |           |                           | DRP          |
| Miller, Phil.       | Miner.          | Posey township.   | City.                 | Phil Miller.        |                         | Vigo county.   | 1848      | 1876              |           |                           | CNFA         |
| Morris, Alex.       | Laborer.        | City.             | City.                 | I. N. Vanclève.     |                         | Kentucky.      | 1863      | 1891              |           |                           | BOX          |
| Maxey, T. W.        | Clerk.          | City.             | City.                 | T. W. Maxey.        | J. G. Scherb.           | Kentucky.      | 1847      | 1876              |           |                           | COP          |
| Morgan, J. W.       | Wagonmaker.     | City.             | City.                 | John Scherb.        |                         | Kentucky.      | 1828      | 1891              |           |                           | ERO          |
| Modesitt, W.        | Farmer.         | Posey township.   | City.                 | Cal Kemp.           | W. M. Modesitt.         | West Virginia. | 1828      | 1858              |           |                           | FBX          |
| Modesitt, Fannie.   | Farmer.         | City.             | City.                 | F. Modesitt.        |                         | Kentucky.      | 1831      | 1875              |           |                           | EQZ          |
| McClintock, D. R.   | Laborer.        | City.             | City.                 | Mrs. McClintock.    |                         | Montgomery co. | 1828      | 1857              |           |                           | ANBR         |
| McClintock, C. G.   | Postmaster.     | Monroe st.        | Monroe & Franklin st. | C. G. McClintock.   | J. C. Wardlaw.          | Clay county.   | 1840      |                   |           |                           | FRA          |
| McCulloch, E.       | Teacher.        | City.             | City.                 | E. McCulloch.       |                         | Clay county.   | 1824      | 1868              |           |                           | ERR          |
| McSkey, Charles.    | Miner.          | City.             | City.                 | Raynolds.           |                         | France Haute.  | 1820      | 1862              |           |                           | FAY          |
| Nelson, J. E.       | Carpenter.      | City.             | City.                 | J. B. Pierce.       |                         | Ohio.          | 1828      | 1854              |           |                           | FDH          |
| Nott, W. W.         | Junk dealer.    | City.             | City.                 | W. Decker.          |                         | Ohio.          | 1824      | 1876              |           |                           | DOR          |
| Silvers, W.         | Laborer.        | City.             | City.                 | W. Silvers.         |                         | Ohio.          | 1828      | 1848              |           |                           | AOA          |
| O'Connor, Tim *     | Miner.          | City.             | City.                 | Tim O'Connor.       | P. Ehrlich.             | New York.      | 1828      | 1860              |           |                           | HRP          |

\*See Article 100.



# ENCYCLOPEDIA DIRECTORY.

BIOGRAPHY

DIRECTORY

HISTORY

POLITICS

RELIGION

## STAUNTON—Continued.

| NAME                | OCCUPATION      | PLACE OF BUSINESS | RESIDENCE | Owner of Residence | Owner of Business Place | WHERE BORN      | When Born | Came to This City | When Settled | Important Political | Average of |
|---------------------|-----------------|-------------------|-----------|--------------------|-------------------------|-----------------|-----------|-------------------|--------------|---------------------|------------|
| Pierce, S. B.       | Farmer          | Posey township    | City      | J. oward           |                         | Kentucky        | 1852      | 1865              |              |                     | ABCC       |
| Poff, John          | Foreman         | Van. R. R.        | City      | Mrs. James         | Van R. R.               | Clay county     | 1826      | 1859              |              |                     | ERA        |
| Poff, Catharine     |                 | City              | City      | Catharine Poff     |                         | Germany         | 1831      | 1836              |              |                     | BHZ        |
| Pierce, T. C.       | Farmer          | Posey township    | City      | T. C. Pierce       |                         | Kentucky        | 1844      | 1870              |              |                     | DQR        |
| Pickett, W.         | Railroader      | Van. R. R.        | City      | P. E. H.           | Van R. R.               | Putnam county   | 1865      | 1895              |              |                     | DA A       |
| Pierce, Ben.        | Miner           | City              | City      | James Hutchinson   |                         | Stanton         | 1872      |                   |              |                     | CRZ        |
| Roberts, P.         | Miner           |                   |           | D. Huffman         | Same                    | Clay county     | 1874      | 1878              |              |                     | CRC        |
| Ringo, Peter        | Miner           |                   |           | Same               | Same                    | Lawrence Co.    | 1814      | 1853              |              |                     | ECP        |
| Roberts, J. B.      | Insurance Agent |                   |           | J. N. Cook         | Somers                  | Stanton         | 1868      |                   |              |                     | FCO        |
| Roberts, Grant      | Miner           |                   |           | E. Merrick         | Somers                  | Clay county     | 1872      |                   |              |                     | DRS        |
| Roberts, W.         | Miner           |                   |           | Phil Ripple        | Same                    | Stanton         | 1869      |                   |              |                     | ERZ        |
| Ripple, Jacob       | Miner           |                   |           | L. Tiesel          | C. Ehrlich              | Stanton         | 1866      |                   |              |                     | BFO        |
| Roberts, Bert       | Miner           |                   |           | Self               | Somers                  | Clay county     | 1861      | 1856              |              |                     | ERP        |
| Roberts, W.         | Miner           |                   |           | Self               | Somers                  | Germany         | 1825      | 1851              |              |                     | FFP        |
| Raubuch, J.         | Miner           |                   |           | Lutheran church    |                         | England         | 1867      | 1894              |              |                     | ANHA       |
| Rohlfing, F. W.     | Minister        |                   |           | I. Douglas         |                         | Stanton         | 1868      |                   |              |                     | FFZ        |
| Roberts, Mrs. C.    | Miner           |                   |           | Self               |                         | Germany         | 1829      | 1864              |              |                     | FHA        |
| Ripple, J. P.       | Miner           |                   |           | Mrs. A. Williams   | Somers                  | Clay county     | 1852      | 1857              |              |                     | CFP        |
| Riggs, Henry        | Miner           |                   |           | H. Riggs           | Somers                  | Clay county     | 1863      |                   |              |                     | DAB        |
| Somers, Ed.         | Bank Boss       |                   |           | Self               | Somers                  | Stanton         | 1861      |                   |              |                     | GRP        |
| Stitzel, H.         | Miner           |                   |           | Self               | Somers                  | Ohio            | 1870      | 1875              |              |                     | CAB        |
| Smith, M. D.        | Farmer          | Posey township    | City      | N. Van Cleve       | Dr. Lybber              | Clay county     | 1872      |                   |              |                     | DFA        |
| Sherman, Ed.        | Miner           |                   |           | Self               | O. Ehrlich              | Connecticut     | 1816      | 1858              |              |                     | CCP        |
| Scheid, L.          | Miner           |                   |           | Self               | Somers                  | Germany         | 1861      | 1885              |              |                     | CFB        |
| Somers, M.          | Miner           |                   |           | Self               | Somers                  | Sullivan county | 1854      | 1871              |              |                     | RAB        |
| Sullivan, O. P.     | Foreman         |                   |           | Self               | Somers                  | Tennessee       | 1812      | 1894              |              |                     | ACO        |
| Stavens, I.         | Miner           |                   |           | I. Stavens         | Same                    | Vigo county     | 1826      | 1858              |              |                     | ERB        |
| Stephens, P.        | Miner           |                   |           | Self               | Same                    | Kentucky        | 1858      | 1872              |              |                     | BRB        |
| Stitzel, S.         | Retired farmer  |                   |           | J. James           | Self                    | Ohio            | 1841      | 1866              |              |                     | GAF        |
| Somers, J.          | Coal operator   |                   |           | Self               | Self                    | Vermont         | 1831      | 1831              |              |                     | CXTO       |
| Stewart, C. W.      | Miner           |                   |           | I. N. Van Cleve    | Same                    | Stanton         | 1866      |                   |              |                     | RA         |
| Schramm, H.         | Carpenter       |                   |           | Same               | Same                    | Germany         | 1861      | 1885              |              |                     | AHA        |
| Shackelford, J.     | Butcher         |                   |           | T. Roberts         | Same                    | Kentucky        | 1870      | 1884              |              |                     | ACAS       |
| Tuttles, J. W.      | Miner           |                   |           | Same               | P. Ehrlich              | Ohio            | 1856      |                   |              |                     | DCZ        |
| Tibbets, Mrs. R. C. | Miner           |                   |           | T. Roberts         |                         | Harrison county | 1829      | 1875              |              |                     | FCC        |
| Tibbets, Charles    |                 |                   |           | P. E. Miller       |                         | Clay county     | 1868      |                   |              |                     | CRO        |
| Thompson, Wm.       | Bricklayer      |                   |           | Same               |                         | Franklin county | 1818      | 1867              |              |                     | BRO        |
| Thompson, James     | Painter         |                   |           | Wm. Thompson       |                         | Fayette county  | 1816      | 1867              |              |                     | BRO        |
| Thompson, E.        | Laborer         |                   |           | Wm. Thompson       |                         | Fayette county  | 1811      | 1867              |              |                     | BRO        |
| Tibbets, John       | Miner           |                   |           | Same               | Somers                  | Clay county     | 1859      |                   |              |                     | FRP        |
| Trout, L. C.        | Miner           |                   |           | Same               | Somers                  | Stanton         | 1867      |                   |              |                     | CRF        |
| Tipton, J. W.       | Miner           |                   |           | Same               | Somers                  | Kentucky        | 1819      | 1864              |              |                     | DRB        |
| Veach, Lucius       | Plasterer       |                   |           | H. Veach           |                         | Kentucky        | 1817      | 1851              |              |                     | DRZ        |
| Veach, Helen        |                 |                   |           | Same               |                         | Kentucky        | 1809      | 1851              |              |                     | DCZ        |
| Veach, P. H.        | Physician       |                   |           | J. C. Wardlaw      |                         | Clay county     | 1849      | 1879              |              |                     | ECR        |
| Van Cleve, I. N.    | Gen'l Mds.      |                   |           | Same               | H. & Van Cleve          | Ohio            | 1849      | 1874              |              |                     | BDAO       |
| Vances, A.          | Carpenter       |                   |           | Same               | Somers                  | Clay county     | 1820      | 1860              |              |                     | ERZ        |
| Yocum, M. W.        | Minister        |                   |           | Same               |                         | Clay county     | 1870      | 1891              |              |                     | ACCA       |
| Yocum, D. D.        | Farmer          |                   |           | Same               |                         | Kentucky        | 1820      |                   |              |                     | ERB        |

\*See Article 100.



# ENCYCLOPEDIA DIRECTORY.

BIOGRAPHY

DIRECTORY

HISTORY

POLITICS

RELIGION

## STAUNTON—Continued.

| NAME               | OCCUPATION       | PLACE OF BUSINESS | RESIDENCE | Owner of Residence | Owner of Business Place | WHERE BORN       | When Born | Came to This City | Entered Union | Admitted to Practice |
|--------------------|------------------|-------------------|-----------|--------------------|-------------------------|------------------|-----------|-------------------|---------------|----------------------|
| Wardlaw, S. E.     |                  |                   |           | S. E. Wardlaw      | Same                    | Clay county      | 1842      |                   |               | EX/DZ                |
| Webster, Albert    | Merchant         | City              |           | A. Webster         | V. C. & Hoffman         | Pennsylvania     | 1822      | 1854              |               | AX/XP                |
| Webster, W. D.     | Teamster         |                   |           | A. Webster         |                         | Vigo county      | 1826      | 1854              |               | AX/PP                |
| Williams, M.       | Laborer          |                   |           | A. B. Eppert       | Somers                  | Kentucky         | 1845      | 1872              |               | AB/EP                |
| Wardlaw, J. C.     | Retired Merchant |                   |           | J. C. Wardlaw      |                         | Pennsylvania     | 1824      | 1869              |               | FEDO                 |
| West, Albert       | Teamster         |                   |           | West Albert        |                         | Clay county      | 1848      | 1885              |               | FEA                  |
| Wheeler, Charles   | Miner            |                   |           | A. Modest          | Somers Mine             | Brazil           | 1870      | 1881              |               | DCB                  |
| Wilkinson, Mrs. S. |                  |                   |           | I. N. Van Clave    |                         | Vigo county      | 1852      | 1892              |               | CCZ                  |
| Wheeler, Isaac     | Laborer          |                   |           | J. H. Wheeler      | Same                    | Clay county      | 1843      | 1882              |               | Bo/P                 |
| Williams, L.       | Miner            |                   |           | L. Williams        | Somers                  | Staunton         | 1867      |                   |               | ERO                  |
| West, L. D.        | Vandalia Agent   |                   |           | Vandalia R. R.     |                         | Jefferson county | 1829      | 1886              |               | EO                   |
| Weaver, D. V.      | Saloonist        |                   |           | P. Holder          |                         | Clay county      | 1848      | 1870              |               | OCRA                 |
| Wright, E.         | Shoemaker        |                   |           | E. Wright          | Same                    | Herry county     | 1822      | 1870              |               | EQO                  |
| Williams, B.       | Teamster         |                   |           |                    |                         | Clay county      | 1855      | 1874              |               | DRO                  |
| Wallace, James     | Miner            |                   |           |                    | Somers                  | Putnam county    | 1853      | 1870              |               | CCO                  |
| Wright, J. T.      | Miner            |                   |           | Mrs. Veach         | Same                    | Clay county      | 1868      |                   |               | DNO                  |
| Williams, N.       | Blacksmith       |                   |           | N. Williams        | P. Ehrlich              | Putnam county    | 1843      | 1895              |               | BC/B                 |

## HARMONY.

|                  |            |               |                 |                |                |                  |      |      |  |       |
|------------------|------------|---------------|-----------------|----------------|----------------|------------------|------|------|--|-------|
| Ax, Joseph       | Miner      |               | Jackson street  | Ax, Joseph     |                | Ohio             | 1826 | 1872 |  | OBRA  |
| Alderson, Thomas | Merchant   |               | National Road   | Bragg & Jones  |                | Putnam county    | 1854 | 1879 |  | OCRA  |
| Anderson, Wm     | Merchant   |               | National Road   | Bragg & Jones  |                | England          | 1854 | 1879 |  | OCRA  |
| Anderson, W. L.  | Miner      |               | Eckert's Har.   |                |                | West Virginia    |      |      |  | OFRE  |
| Alker, David     | Scorer     |               | National Road   | Alker, D.      |                | Ohio             | 1836 | 1870 |  | OCRB  |
| Ager, Fred       | Laborer    |               |                 | Ager, Fred     |                | Ohio             | 1836 | 1870 |  | OCRB  |
| Altman, John     | Miner      |               |                 | Altman, J.     |                | Clay county      | 1860 |      |  | ORFY  |
| Altman, David    | Miner      |               |                 | Altman, D.     |                | Clay county      | 1858 |      |  | BRN   |
| Barnett, Mrs. M. |            |               | Crawford street |                |                | Kentucky         | 1822 | 1843 |  | OOOO  |
| Bayer, Catharine |            | National Road | Same            |                | J. M. Marks    | Ohio             | 1818 | 1867 |  | CCAZ  |
| Bard, A. F.      | Engineer   |               | National Road   |                |                | Clay county      | 1830 | 1895 |  | OOAN  |
| Beynon, Wm       | Miner      | No. 5         | South Main      | Beynon, Wm     | Same           | Wales            | 1848 | 1882 |  | OERN  |
| Brooks, George   | Blacksmith | National Road | Same            | Brooks, George | Same           | England          | 1863 | 1889 |  | OCRA  |
| Brown, C. H.     | Miller     | Sycamore      | Jackson         | Brown, C. H.   |                | Clay county      | 1867 | 1868 |  | OCOR  |
| Brown, Ephraim   | Laborer    |               |                 |                |                | Kentucky         | 1828 | 1853 |  | OOAN  |
| Brown, Henry     | Brakeman   |               |                 |                |                | Kentucky         | 1872 | 1894 |  | OOAN  |
| Britton, Samuel  | Miner      |               |                 | Britton, S.    |                | England          | 1825 | 1872 |  | OFAZ  |
| Britton, S. J.   | Miner      |               |                 | D. H. Davis    |                | England          | 1881 | 1872 |  | OO/RN |
| Britton, Fred    | Miner      |               |                 |                |                | Clay county      | 1872 |      |  | OOAN  |
| Brubaker, Hiram  |            |               |                 | Brubaker, H.   |                | Putnam county    | 1848 | 1884 |  | OC/FN |
| Bushman, H.      | Miner      |               |                 | John McKinney  |                | Canada           | 1867 | 1885 |  | OO/RN |
| Bell, J. H.      |            |               |                 |                | Same           | Clay county      | 1826 | 1884 |  | OF/PA |
| Bell, Samuel     | Farmer     |               |                 | H. Eckers      |                | Clay county      | 1854 | 1882 |  | OF/AB |
| Bolin, Albert    | Miner      |               | National Road   |                |                | Clay county      | 1860 | 1886 |  | OO/FN |
| Blair, Arthur    | Engineer   |               | National Road   | Blair, A.      |                | Perry county, O  | 1850 | 1877 |  | CR/B  |
| Buzzard, W. E.   | Painter    |               | National Road   | E. M. Ax       | Brill, Charles | Richland Co., O. | 1863 | 1895 |  | OO/RN |
| Brill, Charles   | Miner      |               | National Road   | Brill, Charles |                | Clay county      | 1865 | 1886 |  | OC/PZ |
| Brill, Wm.       | Miner      |               | National Road   | Brill, Wm.     |                | Clay county      | 1858 | 1885 |  | OC/RB |

بسم الله الرحمن الرحيم

الحمد لله الذي هدانا لهذا الذي كنا لنهتدي لولا أن هدانا الله

# ENCYCLOPEDIA DIRECTORY

BIOGRAPHY

DIRECTORY

HISTORY

POLITICS

RELIGION

## HARMONY—Continued.

| NAME            | OCCUPATION      | PLACE OF BUSINESS | RESIDENCE      | Owner of Residence | Owner of Business Place | WHERE BORN      | When Born | Came to This City | Political | Industrial | Aspirant |
|-----------------|-----------------|-------------------|----------------|--------------------|-------------------------|-----------------|-----------|-------------------|-----------|------------|----------|
| Cash, James     | Miner           |                   | Jackson st.    | Cash, James        |                         | Putnam county.  | 1859 1874 |                   |           |            | OAAH     |
| Cook, John      | Farmer          |                   |                | Cook, John         |                         | West Virginia.  | 1845 1884 |                   |           |            | AAWC     |
| Curtis, Hiram   | Miner           |                   |                | Barclay, Wm.       |                         | Marion county.  | 1825 1892 |                   |           |            | OARN     |
| Caldwell, H.    | Miner           |                   |                | Caldwell, H.       |                         | Clay county.    | 1873 1892 |                   |           |            | SBRIC    |
| Craig, Wm.      | Miner           |                   |                | Craig, Wm.         |                         | Clay county.    | 1849 1889 |                   |           |            | OBRR     |
| Curtis, Bishop  | Miner           |                   |                | Curtis, B.         |                         | Marion county.  | 1827      |                   |           |            | THBN     |
| Detrich, N. C.  | Farmer          |                   | R. R. street   | Detrich, N. C.     |                         | Ohio.           | 1844 1871 |                   |           |            | NEBN     |
| Davis, E. J.    | Miner           |                   | Main st.       | Davis, E. J.       |                         | Wales.          | 1841 1869 |                   |           |            | ODFB     |
| Deal, Major     | Miner           |                   | Crawford st.   | Deal, M.           |                         | Putnam county.  | 1835 1876 |                   |           |            | OARI     |
| Deal, Daniel    | Miner           |                   | Crawford st.   | Deal, D.           |                         | Putnam county.  | 1853 1867 |                   |           |            | OORR     |
| Diel, Charles   | Farmer          |                   | Main st.       | Diel, C.           |                         | Clay county.    | 1872 1885 |                   |           |            | VGRB     |
| Early, John     | Carpenter       |                   | National Road  | Early, J.          |                         | Kentucky.       | 1849 1873 |                   |           |            | OCBN     |
| Early, James    | Carpenter       |                   | Crawford st.   |                    |                         | Kentucky.       | 1868 1873 |                   |           |            | OCBN     |
| Early, B. F.    | Carpenter       |                   | Crawford st.   |                    |                         | Kentucky.       | 1845 1873 |                   |           |            | OCBN     |
| Eckert, Ira     | Barber          |                   |                | Eckert, I.         | Same                    | Clay county.    | 1866      |                   |           |            | OEHR     |
| Elliott, Josh.  | Miner           |                   |                | Harrison.          |                         | Park county.    | 1855 1859 |                   |           |            | OORR     |
| Ferguson, C. G. | General Mdse.   |                   | Nat. R. Y. M.  | Ferguson, C. G.    | Same                    | Burlington, Io. | 1814 1868 |                   |           |            | OAAA     |
| Finley, G. W.   | Physician       |                   | Main st.       | Self               |                         | Clay county.    | 1825 1889 |                   |           |            | OAAH     |
| Flm, Charles    | Miner           |                   | National Road  | Marks.             |                         | England.        | 1863 1886 |                   |           |            | OAAH     |
| Frost, Mander   | Miner           |                   | Crawford st.   |                    |                         | Clay county.    | 1858 1885 |                   |           |            | OORF     |
| Frost, M. L.    | Farmer          |                   | M. Bradley     |                    |                         | Clay county.    | 1862 1893 |                   |           |            | OORR     |
| Foster, Isaac   | Miner           |                   | Crawford st.   |                    |                         | Clay county.    | 1875 1875 |                   |           |            | OORR     |
| George, George  | Miner           |                   |                | George George      |                         | Pennsylvania.   | 1869 1866 |                   |           |            | AOBN     |
| Gardner, Thomas | Miner           |                   | Jackson street | Gardner, T.        |                         | Scotland.       | 1821 1878 |                   |           |            | OCBZ     |
| Green, James    | Miner           |                   | Jackson street | C. W. Crouse       |                         | Clay county.    | 1870 1880 |                   |           |            | OORR     |
| Green, William  | Miner           |                   | Jackson street | C. W. Crouse       |                         | Clay county.    | 1872 1888 |                   |           |            | OORR     |
| Gilhart, John   | Miner           |                   | R. R. street   | Gilhart, John      |                         | Greencastle.    | 1861 1867 |                   |           |            | OARI     |
| Gummere, Alex.  | Miner           |                   |                | Gummere, A.        |                         | Clay county.    | 1854      |                   |           |            | SBRA     |
| Goss, John      | Plasterer       |                   |                | Goss, John         |                         | Putnam county.  | 1880 1890 |                   |           |            | OBAA     |
| Halliar, R.     | Miner           |                   | R. R. street   | Halliar, R.        |                         | England.        | 1866 1873 |                   |           |            | OAAH     |
| Hazleton, Wm.   | Laborer         |                   |                | Hazleton, Wm.      |                         | England.        | 1828 1873 |                   |           |            | OORR     |
| Hancock, Wesley | Laborer         |                   |                | Dr. Tulley         |                         | North Carolina. | 1846 1893 |                   |           |            | OAAH     |
| Harris, Job     | Shoemaker       |                   |                | Harris, J.         |                         | Wales.          | 1850 1888 |                   |           |            | OGBN     |
| Hamilton, A.    | Miner           |                   |                | Hamilton, A.       |                         | Scotland.       | 1851 1872 |                   |           |            | ODAN     |
| Hice, Wilson    | Miner           |                   | National Road  | Dr. Attkens        |                         | Pennsylvania.   | 1841 1854 |                   |           |            | OORR     |
| Hilliard, R.    | Miner           |                   | Hilliard's R.  | Hilliard, A.       |                         | Kentucky.       | 1866 1872 |                   |           |            | OORR     |
| Headley, A.     | Miner           |                   |                | Headley, A.        |                         | Iowa.           | 1867 1886 |                   |           |            | OCBN     |
| Heacock, Henry  | Miner           |                   |                | Heacock.           |                         | Clay county.    | 1866 1866 |                   |           |            | VGBA     |
| Hill, R. J.     | Teacher & P. M. |                   |                | Prof. R. J. Hill   |                         | Ohio.           | 1860 1870 |                   |           |            | OORR     |
| Johns, Evan     | Miner           |                   |                | Johns, E.          |                         | Wales.          | 1845 1882 |                   |           |            | OAAH     |
| Jordan, E. T.   | Druggist        |                   | Main street    | Jordan, E. T.      |                         | Edenton, N. C.  | 1859 1880 |                   |           |            | BOBY     |
| Kilman, John    | Miner           |                   |                | Lawson, E.         |                         | Maryland.       | 1847 1884 |                   |           |            | OORR     |
| Lawson, Robert  | Farmer          |                   | Main street    | Lawson, W. H.      |                         | Clay county.    | 1890 1889 |                   |           |            | ORRR     |
| Lawson, Wm. H.  | Farmer          |                   | Main street    | Lawson, W. H.      |                         | Putnam county.  | 1846 1861 |                   |           |            | VFCP     |
| Lawson, B.      | Miner           |                   |                | Lawson, R.         |                         | Putnam county.  | 1878 1868 |                   |           |            | WBPP     |
| Lawson, R.      | Miner           |                   |                | J. Snell           |                         | Clay county.    | 1859 1879 |                   |           |            | OORR     |
| Lynch, Richard  | Miner           |                   |                | A. F. Tulley       |                         | Missouri.       | 1870 1890 |                   |           |            | OORR     |
| Lucas, John     | Miner           |                   |                | Snell, J.          |                         | Clay county.    | 1870 1882 |                   |           |            | OCBN     |
| Lucas, John     | Farmer          |                   |                | Snell, J.          |                         | Clay county.    | 1870 1882 |                   |           |            | OORR     |
| Mauer, W. F.    | Shoemaker       |                   | Main street    | Maurer, W. F.      |                         | Ohio.           | 1842 1872 |                   |           |            | JOAB     |

\*See Article 100.

Handwritten text along the right edge of the page, likely bleed-through from the reverse side. The text is written in a cursive script and is mostly illegible due to fading and the angle of the page. Some faint words are visible, including "The" and "of".



# ENCYCLOPEDIA DIRECTORY

BIOGRAPHY

DIRECTORY

HISTORY

POLITICS

RELIGION

## HARMONY—Continued.

| NAME                 | OCCUPATION       | PLACE OF BUSINESS | RESIDENCE        | Owner of Residence | Owner of Business Place | WHERE BORN      | When born | Entered this City | Political Party | Val. His. Home | Assessed |
|----------------------|------------------|-------------------|------------------|--------------------|-------------------------|-----------------|-----------|-------------------|-----------------|----------------|----------|
| Marks, J. M.         | General Mdse.    | .....             | Main street.     | Marks, J. M.       | .....                   | Canada.         | 1855      | 1873              | .....           | .....          | AERN     |
| May, Wm. H.          | Miner.           | .....             | Crawford street. | May, Wm. H.        | .....                   | Clay county.    | 1869      | 1873              | .....           | .....          | ORBN     |
| Mater, Elmer.        | Minister.        | .....             | .....            | Parsonage.         | .....                   | Parke county.   | 1865      | 1895              | .....           | .....          | OYFN     |
| Marcus, Alex.        | Miner.           | .....             | .....            | C. Trinkle.        | .....                   | Vigo county.    | 1860      | 1895              | .....           | .....          | VORA     |
| Moss, Charles.       | Teamster.        | .....             | .....            | J. Harris.         | .....                   | Vigo county.    | 1858      | 1885              | .....           | .....          | VORA     |
| Moore, Ben.          | Miner.           | .....             | .....            | Moore, B.          | .....                   | Clay county.    | 1868      | 1875              | .....           | .....          | OBFB     |
| Myers J.*            | Miner.           | .....             | Main street.     | Myers, J.          | .....                   | Clay county.    | 1840      | 1873              | .....           | .....          | OFRS     |
| Monk, Sidney.        | Insurance Agent. | .....             | Vine street.     | Monk, S.           | .....                   | England.        | 1844      | 1873              | .....           | .....          | OFRN     |
| Martin, Hiram.       | Miner.           | .....             | .....            | Martin, H.         | .....                   | Perrysylvania.  | 1856      | 1878              | .....           | .....          | OBRA     |
| Mathias, Henry.      | Miner.           | .....             | Jackson street.  | Mathias, H.        | .....                   | Germany.        | 1857      | 1881              | .....           | .....          | CEB      |
| McClelland, James.   | Merchant.        | .....             | National Road.   | McClelland, J.     | .....                   | Ohio.           | 1855      | 1877              | .....           | .....          | VORR     |
| McClelland, Charles. | Miner.           | .....             | Jackson street.  | McClelland, C.     | .....                   | Ohio.           | 1858      | 1882              | .....           | .....          | ODFY     |
| McClelland, R. B.    | Teamster.        | .....             | National Road.   | McClelland, R. B.  | .....                   | Scioto Co., O.  | 1862      | 1877              | .....           | .....          | ORRB     |
| McLeorhart, John.    | Miner.           | .....             | Main street.     | McLeorhart, J.     | .....                   | Putnam county.  | 1857      | 1898              | .....           | .....          | OCRA     |
| McCurdy, Sam.*       | Miner.           | .....             | South Main.      | McCurdy, S.        | .....                   | Perrysylvania.  | 1845      | 1864              | .....           | .....          | ODAB     |
| McGoran, James.      | Miner.           | .....             | Crawford.        | McGoran, J.        | .....                   | Ireland.        | 1840      | 1872              | .....           | .....          | ODEB     |
| McGoran, Ed.         | Miner.           | .....             | Crawford.        | McGoran, Ed.       | .....                   | Ireland.        | 1858      | 1880              | .....           | .....          | OCER     |
| McKinney, John.*     | Miner.           | .....             | .....            | McKinney, J.       | .....                   | Kentucky.       | 1844      | 1895              | .....           | .....          | BEN      |
| Nichol, S. S.        | Section Boss.    | .....             | Vine street.     | T. H. & I. R. R.   | .....                   | Putnam county.  | 1863      | 1885              | .....           | .....          | ODAY     |
| Orr, Wm. Jr.         | Physician.       | .....             | Vine street.     | Orr, W. J. Jr.     | .....                   | Scotland.       | 1869      | 1882              | .....           | .....          | OAAZ     |
| Orr, Wm. Sr.         | Miner.           | .....             | Vine street.     | Self.              | .....                   | Scotland.       | 1872      | 1883              | .....           | .....          | OBAB     |
| Orr, Thomas.         | Miner.           | .....             | Vine street.     | Wm. Orr.           | .....                   | Scotland.       | 1828      | 1883              | .....           | .....          | OBAB     |
| Osore, Jesse.        | Miner.           | .....             | Jackson.         | Poore, J.          | .....                   | North Carolina. | 1829      | 1866              | .....           | .....          | OCSE     |
| Preston, W. D.       | Engineer.        | .....             | Vine street.     | Preston, W. D.     | .....                   | Ohio.           | 1848      | 1882              | .....           | .....          | OBAB     |
| Eate, Fred.          | Teamster.        | .....             | Jackson.         | Plate, Fred.       | .....                   | Germany.        | 1824      | 1866              | .....           | .....          | ODAA     |
| Potts, John.         | Miner.           | .....             | .....            | Potts, J.          | .....                   | Putnam county.  | 1862      | 1867              | .....           | .....          | OBZZ     |
| Phillips, John.      | Miner.           | .....             | .....            | Phillips, J.       | .....                   | Clay county.    | 1850      | 1885              | .....           | .....          | OCFB     |
| Parker, Dora.        | Miner.           | .....             | .....            | Parker, D.         | .....                   | Clay county.    | 1871      | 1888              | .....           | .....          | OOOD     |
| Quigley, Owen.*      | Justice.         | .....             | .....            | Quigley, O.        | .....                   | Ireland.        | 1820      | 1888              | .....           | .....          | OOOO     |
| Rankins, Robert.     | Miner.           | .....             | West Vine st.    | Rankins, R.        | .....                   | Ireland.        | 1829      | 1881              | .....           | .....          | OCRA     |
| Rankins, T.          | Miner.           | .....             | .....            | George Wilson.     | .....                   | Scotland.       | 1866      | 1882              | .....           | .....          | OVRA     |
| Raab, Philip.        | Butcher.         | .....             | Main st.         | Raab, P.           | .....                   | Clay county.    | 1866      | 1889              | .....           | .....          | AFRA     |
| Ready, Frank.        | Farmer.          | .....             | .....            | .....              | .....                   | France.         | 1853      | 1880              | .....           | .....          | OOAA     |
| Roberts, W.          | Miner.           | .....             | .....            | Roberts, W.        | .....                   | England.        | 1860      | 1887              | .....           | .....          | OBRA     |
| Rohrig, Martin.      | Miner.           | .....             | Crawford st.     | Rohrig, M.         | .....                   | California.     | 1869      | 1872              | .....           | .....          | ODHA     |
| Rouse, John.         | Miner.           | .....             | Crawford st.     | .....              | .....                   | .....           | 1850      | 1872              | .....           | .....          | XVBR     |
| Stewart, F. D.*      | Fainter.         | .....             | .....            | Stewart, F. D.     | .....                   | Perrysylvania.  | 1841      | 1865              | .....           | .....          | AOBA     |
| Stewart, Mrs. E.     | Miner.           | .....             | .....            | .....              | .....                   | Ohio.           | 1852      | 1860              | .....           | .....          | OOBZ     |
| Smakomb, Geo.*       | Miner.           | .....             | R. R. street.    | Self.              | .....                   | England.        | 1873      | 1882              | .....           | .....          | EBA      |
| Shaffer, Emery.      | Miner.           | .....             | .....            | Self.              | .....                   | Clay county.    | 1867      | 1873              | .....           | .....          | VYFN     |
| Shaffer, Martin.     | Blacksmith.      | .....             | R. R. street.    | Self.              | .....                   | Perrysylvania.  | 1867      | 1882              | .....           | .....          | OCRN     |
| Shanks, W. T.*       | Clerk.           | .....             | Main st.         | Shanks, W. T.      | .....                   | Washington Co.  | 1848      | 1868              | .....           | .....          | OFBR     |
| Smyth, J. E.         | Miner.           | .....             | Main st.         | Wm. J. E.          | .....                   | Putnam county.  | 1871      | 1896              | .....           | .....          | OCRB     |
| Slack, Wm.*          | Druggist.        | .....             | Main st.         | Slack, Wm.         | .....                   | Clay county.    | 1846      | 1871              | .....           | .....          | OFBB     |
| Stoker, J. W.        | Nat. Road.       | .....             | Nat. Road.       | Stoker, J. W.      | .....                   | Maryland.       | 1847      | 1878              | .....           | .....          | OFBB     |
| Slaughter, John.     | Miner.           | .....             | Nat. Road.       | Self.              | .....                   | Germany.        | 1822      | 1870              | .....           | .....          | ODAB     |
| Snell, James.        | Miner.           | .....             | Vine st.         | Self.              | .....                   | Perrysylvania.  | 1863      | 1882              | .....           | .....          | OCRB     |
| Snell, Ben.          | Miner.           | .....             | .....            | Snell, Ben.        | .....                   | .....           | 1871      | 1880              | .....           | .....          | OFBB     |
| Smith, John.         | Brickman.        | .....             | .....            | Wm. Orr.           | .....                   | Perrysylvania.  | 1808      | 1882              | .....           | .....          | OCRB     |
| Thomas, T.           | Hardware.        | .....             | North Main st.   | Thomas T.          | .....                   | Wales.          | 1825      | 1866              | .....           | .....          | OCRN     |

\*See Article 100.



# ENCYCLOPEDIA DIRECTORY

BIOGRAPHY | DIRECTORY | HISTORY | POLITICS | RELIGION

## HARMONY—Continued.

| NAME                | OCCUPATION | PLACE OF BUSINESS | RESIDENCE      | Owner of Residence | Owner of Business Place | WHERE BORN    | When Born | Came to This City | When Here | Political Party |
|---------------------|------------|-------------------|----------------|--------------------|-------------------------|---------------|-----------|-------------------|-----------|-----------------|
| Thomas, George, Sr. | Grocery    |                   | National Road  | Thomas, G.         |                         | England       | 1824      | 1885              |           | OL.             |
| Thomas, George, Jr. | Teamster   |                   | National Road  | Thomas G., Sr.     |                         | Clay county   | 1874      | 1874              |           | OC.             |
| Thomas, Watkins     | Miner      |                   |                | Thomas, W.         |                         | Way           | 1822      | 1879              |           | OC.             |
| Thompson, Robert    | Miner      |                   |                | Thompson, R.       |                         | Madison Co    | 1842      | 1876              |           | OC.             |
| Taylor, G.          | Retired    |                   |                | Taylor, G.         |                         | Maryland      | 1807      | 1884              |           | OD.             |
| Tolson, M.          | Miner      |                   |                | Tolson, M.         |                         | England       | 1818      | 1892              |           | OC.             |
| Timberman, J.       | Miner      |                   |                | Same               |                         | Butler county | 1826      | 1870              |           | OC.             |
| Timberman, R.       | Miner      |                   |                | J. Timberman       |                         | Butler county | 1860      | 1870              |           | OC.             |
| Terry, S. R.        | Druggist   |                   | South Main     | Terry, S. R.       |                         | New York      | 1827      | 1868              |           | OC.             |
| Wallace, Wm.        | Clerk      |                   | Jackson street | Ches. Hill         |                         | Clay county   | 1867      | 1884              |           | OC.             |
| Wallace, Brice      | Teamster   |                   |                | J. Williams        |                         | Putnam county | 1817      | 1857              |           | OC.             |
| Wilson, George      | Teamster   |                   | Vine street    | Wilson, G.         |                         | Clay county   | 1826      | 1856              |           | OC.             |
| Williams, George    | Miner      |                   | Main street    |                    |                         | Clay county   | 1861      | 1861              |           | OC.             |

## CARBON.

|                   |             |               |                  |               |               |                   |      |      |  |      |
|-------------------|-------------|---------------|------------------|---------------|---------------|-------------------|------|------|--|------|
| Anderson, T.      | Postmaster  | Poplar st.    | Linden street    | T. Anderson   | Wm. Dawes     | England           | 1845 | 1886 |  | OC.  |
| Anderson, R.      | Miner       | City          | North Poplar st. | Wm. Cummings  |               | Putnam county     | 1871 | 1885 |  | ORA. |
| Adams, W. W.      | Stonemason  | City          | Franklin st.     | Geo. Taylor   |               | Kentucky          | 1827 | 1899 |  | OC.  |
| Bennett, M.       | Miner       | Carbon        | Walnut st.       | M. Burnett    |               | Missouri          | 1846 | 1888 |  | OD.  |
| Bennett, J. S.*   | Miner       | City          | South Main st.   | Self          |               | Clay county       | 1870 |      |  | OF.  |
| Barber, James*    | Weighmaster |               | Linden street    | R. Martin     |               | Tennessee         | 1846 | 1872 |  | OC.  |
| Beeson, T. E.     | Restaurant  | First st.     | First st.        | T. E. Beeson  | T. E. Beeson  | Delaware          | 1857 | 1880 |  | OE.  |
| Benson, T. E.     | Merchant    | First st.     | First st.        | H. Benson     | J. H. Blewett | Ohio              | 1821 | 1884 |  | OC.  |
| Baltman, S.       | Miner       | City          | Kerr st.         | Wm. Cummings  |               | England           | 1868 | 1875 |  | OC.  |
| Brooks, J. R.     | Carpenter   | City          | Franklin st.     | J. R. Brooks  |               | Ohio              | 1854 | 1870 |  | OH.  |
| Brown, G. C.      | Salesman    |               | Franklin st.     | G. C. Brown   |               | Clay county       | 1858 |      |  | OH.  |
| Brown, W. T.      | Retired     |               | Franklin st.     | W. T. Brown   |               | Marion county     | 1830 | 1861 |  | AH.  |
| Brooks, J. H.     | Carpenter   | City          | West Third st.   | J. H. Brooks  |               | Carroll Co., O.   | 1857 | 1870 |  | OF.  |
| Brown, J. M.      | Farmer      | City          | Third st.        | J. A. Kerr    |               | Kentucky          | 1820 | 1858 |  | OC.  |
| Buck, Grant       | Miner       | City          | Third st.        | J. A. Kerr    |               | Indiana           | 1867 |      |  | OC.  |
| Buck, Henry       | Miner       | City          | Walnut st.       |               |               | Ohio              | 1848 | 1856 |  | OF.  |
| Butte, David      | Hotel       | Franklin st.  | Franklin st.     | D. Butts      | D. Butts      | Clay county       | 1862 | 1884 |  | AB.  |
| Bennett, C.       | Miner       | City          | North Poplar st. | J. A. Kerr    |               | Indiana           | 1857 | 1880 |  | OC.  |
| Carroll, J. L.    | Clerk       | Poplar st.    | Franklin st.     | J. L. Carroll | Auction Store | Cleveland, O.     | 1860 | 1880 |  | OF.  |
| Charles, James    | Farmer      | City          | Walnut st.       | Wm. Williams  |               | England           | 1849 | 1880 |  | OC.  |
| Charles, John     | Miner       | City          | Walnut st.       |               |               | England           | 1871 | 1880 |  | OC.  |
| Cogan, Sam.       | Miner       | City          | Third st.        | J. A. Kerr    |               | Ohio              | 1870 | 1886 |  | OC.  |
| Cobie, E. O.      | Clerk       | City          | Franklin st.     | D. A. Butts   |               | Ohio              | 1821 | 1886 |  | OC.  |
| Combs, Mrs. M. G. |             |               | N. Poplar st.    | M. G. Combs   |               | Putnam county     | 1828 | 1884 |  | OH.  |
| Cummings, P.      | Saloontist  | Main street   | Linden street    | Wm. Cummings  | P. Cummings   | Scotland          | 1874 | 1881 |  | OC.  |
| Crawford, L.      | Miner       |               | Linden street    | J. Crawford   |               | Indiana           | 1865 | 1884 |  | OC.  |
| Crawford, Wm.     | Laborer     |               | Linden street    | Wm. Crawford  |               | Indiana           | 18   | 1884 |  | C.   |
| Dawes, Wm.        | Saloontist  | Main street   | Linden street    | Wm. Dawes     | Same          | England           | 1860 | 1881 |  | OH.  |
| Dowens, E.        | Miner       | City          | Linden street    | Wm. Cummings  |               | Pennsylvania      | 18   | 1888 |  | OF.  |
| Darbavy, John     | Barber      | S. Poplar st. |                  |               | John Darbavy  | Rock Island, Ill. | 1851 | 1885 |  | OH.  |
| Dalon, James      | Miner       | City          | Second st.       | George Taylor |               | Indiana           | 1854 | 1874 |  | OF.  |
| Daugherty, Pat    | Miner       | City          | N. Poplar st.    | Pat Daugherty |               | Pennsylvania      | 186  | 1889 |  | OC.  |

\*See Article 100.





# ENCYCLOPEDIA DIRECTORY

BIOGRAPHY

DIRECTORY

HISTORY

POLITICS

RELIGION

## CARBON—Continued.

| NAME                | OCCUPATION      | PLACE OF BUSINESS | RESIDENCE        | Owner of Residence | Owner of Business Place | WHERE BORN      | When Born | Came to This City | Imported | Assessed |
|---------------------|-----------------|-------------------|------------------|--------------------|-------------------------|-----------------|-----------|-------------------|----------|----------|
| Daugherty, James... | Farmer          |                   | W. Carbon.       | J. Daugherty       |                         | Pennsylvania.   | 1849 1876 |                   | AEEA     |          |
| David, David.       | Miner           | City.             | Fourth st.       | J. A. Kerr         |                         | Wales.          | 1846 1860 |                   | COVS     |          |
| Dugger, L.          | Miner           | City.             | Third st.        | L. Dugger          |                         | Kentucky.       | 1849 1893 |                   | OBSV     |          |
| Dowell, John        | Miner           | City.             | First st.        | George Ralish.     |                         | Indiana.        | 1868 1882 |                   | OCSA     |          |
| Dowel, James        | Miner           | City.             | First st.        | Robert Martin      |                         | Indiana.        | 1871 1882 |                   | OBSA     |          |
| Evans, David        | Miner           | City.             | East Third st.   | Ann Evans          |                         | South Wales.    | 1847 1859 |                   | OCAY     |          |
| Evans, David        | Saloonist       | Poplar street.    | Walnut st.       |                    | Wm. Morris              | Wales.          | 1840 1893 |                   | OESV     |          |
| Eppert, Chas. B.    | Clerk           | City.             | N. Poplar st.    | Mrs. Simpson       | J. A. Kerr              | Virginia.       | 1870 1894 |                   | OHAS     |          |
| Eppert, R. H.       | City Treasurer. | N. Poplar st.     | N. Poplar st.    | Simpson            |                         | Izigo county    | 1871 1895 |                   | ODAX     |          |
| Elersburg, C.       | Millinery       | Franklin street.  |                  | E. Tressell        |                         | Germany.        | 1848 1870 |                   | COFZ     |          |
| Ellis, N. M.        | Carpr.          | Main street.      |                  |                    | W. R. Bisber.           | Indiana.        | 1871 1882 |                   | OCAS     |          |
| Fitzgerald, E. J.   | Retired         |                   |                  |                    |                         | North Carolina. | 1849 1873 |                   | OCSS     |          |
| Givens, George.     | Miner           | City.             | North Poplar st. | Wm. Cummings       |                         | England.        | 1849 1895 |                   | OBSZ     |          |
| Grey, Alexander     | Miner           | Carbon            | Fourth st.       | J. A. Kerr         |                         | Scotland.       | 1869 1882 |                   | OESV     |          |
| Gray, Robert        | Miner           | City.             | Third st.        | J. A. Kerr         |                         | Georgia.        | 1859 1867 |                   | ODSA     |          |
| Gates, Henry*       | Miner           | City.             | Third st.        | J. A. Kerr         |                         | Atlantic Ocean. | 1840 1873 |                   | OOHV     |          |
| Gelmore, Alex.      | Miner           | City.             | Walnut st.       | A. Silmers         |                         | Scotland.       | 1848 1881 |                   | OBDA     |          |
| Hand, A. P.         | Dry Goods       | City.             | North Main st.   | A. P. Hand         | A. P. Hand              | Cincinnati, O.  | 1852 1886 |                   | OHTA     |          |
| Hand, C. W.         | Clerk           | Main st.          | North Main st.   | A. P. Hand         | A. P. Hand              | Indiana.        | 1866 1886 |                   | OOAA     |          |
| Hankins, G.         | Landlord        | Linden st.        | Linden st.       | O. D. Cosler       | O. D. Cosler            | Kentucky.       | 1847 1876 |                   | OEMA     |          |
| Hankins, James      | Miner           | City.             | Linden st.       | J. Hankins         |                         | Indiana.        | 1867 1875 |                   | OCSS     |          |
| Haxton, Thomas.     | Town Trustee.   | City.             | Walnut st.       | N. Musgrave        |                         | Scotland.       | 1862 1888 |                   | COVS     |          |
| Hart, G. W.         | Farmer          |                   | South Poplar st. | L. C. Phillips     |                         | Kentucky.       | 1852 1875 |                   | OCMA     |          |
| Haffley, Joe        | Miner           | City.             | Walnut st.       | S. Wilton          |                         | Germany.        | 1856 1892 |                   | OAES     |          |
| Haffley, Clem       | Miner           | City.             | Walnut st.       | C. Haffley         |                         | Pennsylvania.   | 1868 1893 |                   | DBEA     |          |
| Heart, Chas.        | Miner           | City.             | Walnut st.       |                    |                         | Illinois.       | 1864 1886 |                   | OCEV     |          |
| Hawk, W. M.         | Miner           | City.             | North Poplar st. | R. Martin          |                         | Pennsylvania.   | 1859 1892 |                   | OEAJ     |          |
| Humphrey, W. M.*    | Painter         | City.             | South Poplar st. | L. C. Phillips     |                         | Orange Co.      | 1852 1880 |                   | OCAY     |          |
| Hutchinson          | Attorney        | Linden st.        | Linden st.       | Self.              |                         | Indiana.        | 1852 1878 |                   | OCDA     |          |
| Jackson, R. P.      | Engineer        | Second st.        | Second st.       | R. P. Jackson      |                         | Paris, Ill.     | 1863 1890 |                   | OFAY     |          |
| Jones, R. W.        | Grocer          | South Poplar st.  | Poplar st.       | Edward Jones.      | E. Jones.               | Wales.          | 1825 1851 |                   | OHAV     |          |
| Jones, Alfred       | Miner           | City.             | Fifth st.        | J. A. Kerr         |                         | Wales.          | 1873 1882 |                   | OHAS     |          |
| Jones, Thomas.      | Miner           | City.             | West Second st.  | J. A. Kerr         |                         | Wales.          | 1861 1887 |                   | OHMV     |          |
| Jones, Henry        | Miner           | City.             | West Second st.  | Henry Jones        |                         | Wales.          | 1867 1893 |                   | OHEV     |          |
| Jones, Walter       | Liveryman       | Main st.          | North Poplar st. | Walter Jones       | Wm. Baxter              | Wales.          | 1867 1893 |                   | OHEV     |          |
| Kalms, Thomas       | Miner           | City.             | Second st.       | Theo. Kalms        |                         | Ireland.        | 1879 1873 |                   | OAEA     |          |
| Kerr, Jas. A.*      | Real estate     | N. Main st.       | N. Main st.      | J. A. Kerr         |                         | Indiana.        | 1841 1872 |                   | ROOSV    |          |
| Kehoe, Thomas       | Miner           | City.             | Second st.       | T. Kehoe           |                         | Ireland.        | 1850 1878 |                   | OHEX     |          |
| Kenney, Chas.       | Blacksmith      | City.             | Third st.        | J. A. Kerr         | Wm. Baxter              | Newark O.       | 1867 1881 |                   | OOSA     |          |
| Kenredy, J.         | Carpenter       | City.             | First st.        | John Welch         |                         | Parke county.   | 1849 1881 |                   | OEMV     |          |
| Lark, John          | Miner           | City.             | Third st.        | J. A. Kerr         |                         | England.        | 1852 1884 |                   | OCAS     |          |
| Lewis, James        | Miner           | City.             | Walnut st.       | J. Lewis           |                         | Wales.          | 1876 1884 |                   | OEAJ     |          |
| Lloyd, J. M.        | Miner           | City.             | N. Poplar st.    | J. A. Kerr         |                         | Pennsylvania.   | 1869 1883 |                   | COVS     |          |
| Madden Ben.         | Miner           | City.             | Franklin st.     | Geo. Taylor        |                         | England.        | 1867 1896 |                   | ESX      |          |
| Marshall, T. G.     | Miner           | City.             | Second st.       | L. C. Phillips     |                         | Scotland.       | 1859 1883 |                   | OCYZ     |          |
| Moran, M.           | Miner           | City.             | Walnut st.       | Self.              |                         | Ireland.        | 1859 1872 |                   | OFEV     |          |
| Morton, L.          | Miner           | City.             | Walnut st.       | J. Hennessy        |                         | Parke county.   | 1867 1884 |                   | OCAS     |          |
| Morris, James       | Miner           | City.             | Third st.        | J. A. Kerr         |                         | England.        | 1864 1890 |                   | COAZ     |          |
| Morgan, Mrs. M.     | Merchant        | Linden st.        | Linden st.       | M. Morgan          |                         | Wales.          | 1862 1874 |                   | OFAZ     |          |
| Morgan, R.          | Miner           | City.             | N. Poplar st.    | L. C. Phillips     |                         | South Wales.    | 1863 1893 |                   | COAZ     |          |

\*See Article 100.



# ENCYCLOPEDIA DIRECTORY

BIOGRAPHY

DIRECTORY

HISTORY

POLITICS

RELIGION

## CARBON—Continued.

| NAME               | OCCUPATION   | PLACE OF BUSINESS | RESIDENCE         | Owner of Residence | Owner of Business Place | WHERE BORN    | Year Born | Year Came to City | Year in Business | Assoc. with |
|--------------------|--------------|-------------------|-------------------|--------------------|-------------------------|---------------|-----------|-------------------|------------------|-------------|
| Morgan, John       | Clerk        | Poplar st.        | Fifth st.         | J. A. Kerr         | W. R. Risher            | Illinois      | 1869      | 1890              |                  | OBS         |
| Musgrave, N.       | Miner        | City              | City              | N. Musgrave        |                         | England       | 1837      | 1883              |                  | CAA         |
| McInnes, J. D.     | Blacksmith   | City              | S. Poplar st.     | Self               |                         | Scotland      | 1865      | 1892              |                  | ODE         |
| McGuinn, Pat.      | Farmer       | W. Carbon         | Second st.        | Pat McGuinn        |                         | Ireland       | 1824      | 1844              |                  | DOE         |
| McGuire, James     | Section Boss |                   | Walnut st.        | James McGuire      |                         | Ireland       | 1848      | 1875              |                  | OBE         |
| Narvin, Wm.        | Miner        |                   | Fourth st.        | J. A. Kerr         |                         | Clay county   | 1871      | 1894              |                  | OGE         |
| Nelson, S. B.      | Blacksmith   | Poplar st.        | Bridgeton st.     |                    | Wm. Baxter              | Putnam county | 1849      | 1896              |                  | OAA         |
| Nicoson, J. E.     | Clerk        | Auction Store     | Fourth st.        | J. A. Kerr         |                         | Clay county   | 1868      | 1882              |                  | OAA         |
| Noble, W. H.       | Clerk        | Carbon Mlse. Co.  | Walnut st.        | J. A. Kerr         |                         | Vigo county   | 1856      | 1895              |                  | OGE         |
| O'Herron, M.       | Miner        | City              | Walnut st.        | Self               |                         | Ireland       | 1857      | 1884              |                  | OBE         |
| Owens, G.          | Miner        | City              | Second st.        | G. Owens           |                         | Wabash        | 1851      | 1873              |                  | OCS         |
| Reece, E.          | Butcher      | S. Poplar st.     | Poplar st.        | W. H. Fell         | Fell Bros.              | Clay county   | 1840      | 1886              |                  | ADBS        |
| Pell, Dr. G. M.    | Physician    | City              | N. Poplar st.     | G. M. Pell         | G. M. Pell              | Clay county   | 1841      |                   |                  | AOS         |
| Phillips, J. C.    | Miner        | City              | Linden st.        | Wm. Cummings       |                         | Wabash        | 1840      | 1865              |                  | DES         |
| Phillips, L. C.    | Jeweler      | S. Poplar st.     | Locust st.        | Wm. Cummings       |                         | Ohio          | 1855      | 1886              |                  | ADBS        |
| Phillips, Theo.    | Miner        |                   |                   | Theo. Phillips     |                         | Ireland       | 1855      | 1863              |                  | OCP         |
| Pruett, Wm. M.     | Beer Agent   | City              | Cor. 1st & Poplar | Wm. M. Pruett      |                         | Illinois      | 1859      | 1899              |                  | AAA         |
| Rice, E.           | Laborer      | Big Four          | Linden st.        | W. Newman          |                         | Clay county   | 1870      | 1895              |                  | OAS         |
| Riddle, A. A.      | Saloonist    | S. Poplar st.     | Fourth st.        | J. A. Kerr         | J. A. Kerr              | City          | 1870      |                   |                  | OOS         |
| Richards, M. R.    | Miner        | City              | Linden st.        | Wm. Cummings       |                         | South Wales   | 1829      | 1874              |                  | OES         |
| Romans, John       | Landlord     | Franklin st.      |                   | Mrs. V. Tressell   |                         | Kentucky      | 1789      | 1872              |                  | OHS         |
| Robbins, A.        | Carpenter    | City              | Walnut st.        | A. Robbins         |                         | Ohio          | 1831      | 1869              |                  | OES         |
| Sourwiche, W. M.   | Blacksmith   | City              | Main st.          | E. Bowman          |                         | Marion Co.    | 1862      | 1875              |                  | OCS         |
| Somers, J. T.      | Miner        | City              | Second st.        | E. T. Somers       |                         | Park county   | 1864      | 1888              |                  | OFS         |
| Sheldon, E. C.     | Miner        | City              | Second st.        | G. Taylor          |                         | Ohio          | 1828      | 1869              |                  | OAS         |
| Shearn, H.         | Miner        | City              | N. Poplar st.     | J. A. Kerr         |                         | Wales         | 1828      | 1882              |                  | OAA         |
| Siner, W. N.       | Furniture    | Poplar st.        | Locust st.        | W. N. Siner        | J. A. Kerr              | Vigo county   | 1814      | 1824              |                  | OEM         |
| Stapler, R. G.     | Carpenter    | City              | N. Poplar st.     | R. G. Stapler      |                         | Kentucky      | 1837      | 1862              |                  | OBA         |
| Smith, Wm.         | Painter      | Second st.        | Second st.        | Geo. Taylor        |                         | Missouri      | 1862      |                   |                  | OES         |
| Serber, Chas.      | Miner        | City              | Second st.        |                    |                         | Kentucky      | 1867      | 1894              |                  | OHS         |
| Schultz, E. C.     | Publisher    | Second st.        | Second st.        | E. C. Schultz      |                         | Kentucky      | 1866      | 1885              |                  | OBE         |
| Throop, G. E.      | Clerk        | Main st.          | Main st.          | J. H. Throop       |                         | Clay county   | 1873      |                   |                  | OAA         |
| Throop, J. H.      | Merchant     | Main st.          | Main st.          | J. H. Throop       |                         | Kentucky      | 1848      | 1871              |                  | RES         |
| Wake, Geo.         | Miner        | City              | Walnut st.        | S. A. Wake         |                         | England       | 1848      | 1884              |                  | OCS         |
| West, J. E.        | Shoemaker    |                   | N. First st.      | James West         | J. A. Kerr              | England       | 1835      | 1859              |                  | OAS         |
| Wood, Jas. F.      | Furniture    | Poplar st.        | Race st.          | J. A. Kerr         | J. A. Kerr              | Spencer Co.   | 1856      | 1885              |                  | OAA         |
| Wood, John A.      | Section Boss | Big Four          | S. Main           | J. Romans          |                         | Clay county   | 1870      | 1892              |                  | OBA         |
| Witty, A. L.       | Merchant     | Main st.          | Main st.          | Sarah Witty        | S. E. & L. R. Witt      | Putnam county | 1842      | 1870              |                  | OAA         |
| Wilton, S. J.      | Mine Supt.   | City              | N. Poplar st.     | M. A. Wilton       | Eureka R. C. Co.        | England       | 1869      | 1872              |                  | OAA         |
| Wilton, Mrs. M. A. |              |                   | N. Poplar st.     | M. A. Wilton       |                         | England       | 1841      | 1872              |                  | OEA         |
| Williams, T. F.    | Miner        | City              | Franklin st.      | Fitzpatrick        |                         | Wales         | 1840      | 1884              |                  | OBS         |
| Williams, J. D.    | Miner        | City              | Linden st.        | J. D. Williams     |                         | Wabash        | 1846      | 1871              |                  | OCS         |
| Wilson, James      | Miner        |                   | S. Main           |                    |                         | Clay county   | 1876      | 1890              |                  | OD          |
| Quigly, John       | Miner        | City              |                   | W. Cummings        |                         | Pennsylvania  | 1858      | 1880              |                  | OCL         |





# ENCYCLOPÆDIC DIRECTORY.

BIOGRAPHY | DIRECTORY | HISTORY | POLITICS | RELIGION

## MIDDLEBURY.

| NAME                 | OCCUPATION        | PLACE OF BUSINESS | RESIDENCE | Owner of Residence | Owner of Business Place | WHERE BORN        | Year Born | Year Came to This Locality | Year Had been in this Locality | Abbreviation |
|----------------------|-------------------|-------------------|-----------|--------------------|-------------------------|-------------------|-----------|----------------------------|--------------------------------|--------------|
| Arnett, J. H.        | Section Boss.     |                   |           |                    |                         | Owen county.      | 1857      | 1879                       |                                | YSS          |
| Alvares, Joseph.     | Miner.            |                   |           | Same.              |                         | France.           | 1841      | 1896                       |                                | GCSC         |
| Beal, Mary A.        |                   |                   |           |                    | Same.                   | New York.         | 1831      | 1899                       |                                | CCSZ         |
| Baker, Fanny         | Painter.          |                   |           | F. Baker           |                         | Ohio.             | 1828      | 1884                       |                                | OOOO         |
| Bollinger, Henry     | Farmer.           |                   |           | Baker, A.          |                         | Clay county.      | 1870      | 1884                       |                                | DLZ          |
| Bowman, James        | Retired.          |                   |           |                    |                         | Indiana.          | 1856      | 1892                       |                                | XOFS         |
| Brothers, Wm.        | Retired.          |                   |           |                    |                         | Harrison county   | 1823      | 1856                       |                                | OCCT         |
| Brothers, O. W.      | Retired Merchant. |                   |           | Same.              |                         | Indiana.          | 1822      | 1859                       |                                | VOCV         |
| Briggs, Charles.     | Laborer.          |                   |           | Same.              |                         | Orange county.    | 1856      | 1892                       |                                | OOCV         |
| Brandenburg, J. L.   | Minister.         |                   |           | Same.              |                         | Owen county.      | 1871      | 1899                       |                                | XOSE         |
| Brown, Philip.       | Farmer.           |                   |           | Same.              |                         | Harrison county   | 1846      | 1866                       |                                | BEFX         |
| Bernard, P.          | Miner.            |                   |           | Same.              |                         | Owen county.      | 1868      | 1870                       |                                | XCE          |
| Burk, Susan.         |                   |                   |           | Same.              |                         | France.           | 1829      | 1866                       |                                | XVEB         |
| Caton, M. L.         |                   |                   |           | Same.              |                         | Owen county.      | 1874      | 1887                       |                                | OCBZ         |
| Collins, A. L.       | Laborer.          |                   |           | Same.              |                         | Tennessee.        | 1861      | 1881                       |                                | BNZ          |
| Collins, C. B.       | Teacher.          |                   |           |                    |                         | Clay county.      | 1829      | 1879                       |                                | OCFA         |
| Collins, J. B.*      | Farmer.           |                   |           | Collins, C. B.     |                         | Clay county.      | 1873      | 1873                       |                                | OCZE         |
| Cromwell, Fred.      | Teacher.          |                   |           |                    |                         | Ohio.             | 1845      | 1876                       |                                | VVBP         |
| Coan, James.         | Farmer.           |                   |           |                    |                         | Clay county.      | 1866      | 1867                       |                                | OOBS         |
| Crossett, Elisha.    | Retired.          |                   |           |                    |                         | Clay county.      | 1826      | 1876                       |                                | XVOT         |
| Crist, C. A.         | Farmer.           |                   |           |                    |                         | New York.         | 1832      | 1876                       |                                | VOZR         |
| Dicky, Daniel*       | Retired.          |                   |           | Dicky, D.          |                         | Douglas Co., Ill. | 1876      | 1895                       |                                | VSRB         |
| Duncan, Frances.     | Farmer.           |                   |           |                    |                         | Ohio.             | 1846      | 1876                       |                                | XRBA         |
| Dalton, Ira A.*      | Retired.          |                   |           | Same.              |                         | Ohio.             | 1831      | 1878                       |                                | ODCZ         |
| Debury, Catherine.   |                   |                   |           | Same.              |                         | Clay county.      | 1846      | 1881                       |                                | OEBE         |
| Durbin, Edward*      | Retired.          |                   |           | Same.              |                         | Ohio.             | 1839      | 1876                       |                                | DEZ          |
| Durbin, Thomas       | Mechanic.         |                   |           | Same.              |                         | Mississippi.      | 1840      | 1888                       |                                | ZOBS         |
| Ecret, J. W.*        | Retired.          |                   |           | Same.              |                         | Owen county.      | 1866      | 1888                       |                                | ORCS         |
| Fair, George         | Carpenter.        |                   |           | Same.              |                         | New York.         | 1823      | 1884                       |                                | DFR          |
| Fink, F. M.          | Minister.         |                   |           | Same.              |                         | Clay county.      | 1862      | 1884                       |                                | OBCA         |
| Funkhauser, L.       | Mechanic.         |                   |           | Same.              |                         | Illinois.         | 1854      | 1885                       |                                | OOPR         |
| Graber, Maria        |                   |                   |           | Same.              |                         | Indiana.          | 1855      | 1889                       |                                | OCFS         |
| Griffith, Sam V.*    | Retired.          |                   |           | Same.              |                         | Germany.          | 1824      | 1884                       |                                | OCOS         |
| Herr, J. F.          | Miller.           |                   |           | Same.              |                         | Clay county.      | 1833      | 1890                       |                                | CBC          |
| Herr, Elmer          | Engineer.         |                   |           | Same.              |                         | Ohio.             | 1876      | 1892                       |                                | COD          |
| Harmon, Fanny        |                   |                   |           | Same.              |                         | Indiana.          | 1876      | 1892                       |                                | OPEB         |
| Harmon, Matilda.     |                   |                   |           | Same.              |                         | Ohio.             | 1845      | 1848                       |                                | OCBZ         |
| Hlyatt, C. E.        | Farmer.           |                   |           | Same.              |                         | Clay county.      | 1868      | 1871                       |                                | OCSS         |
| Hurst, P. E.         | Deputy Sheriff.   |                   |           | Same.              |                         | Indiana.          | 1843      | 1899                       |                                | OCSS         |
| Horton, Martha.      |                   |                   |           | Same.              |                         | Harrison Co.      | 1859      | 1866                       |                                | OOFI         |
| Hodshire, J. W.      | Farmer.           |                   |           | Same.              |                         | Owen county.      | 1828      | 1874                       |                                | DBZ          |
| Hale, L. A.*         | Physician         |                   |           | Same.              |                         | Indiana.          | 1874      | 1894                       |                                | XOFA         |
| Haviland, C.         | Farmer.           |                   |           | Same.              |                         | Indiana.          | 1878      | 1876                       |                                | OCCS         |
| Jester, Thomas*      | Retired.          |                   |           | Same.              |                         | Owen county.      | 1829      | 1891                       |                                | VOVW         |
| Jester, Thos. M. Jr. | Laborer.          |                   |           | Same.              |                         | Pennsylvania.     | 1828      | 1871                       |                                | OOSB         |
| Johns, F. L.         | Lumber dealer.    |                   |           | Same.              |                         | Owen county.      | 1876      | 1878                       |                                | OOCY         |
| Jones, Nathan        | Farmer.           |                   |           | Same.              |                         | Butler Co., O.    | 1845      | 1879                       |                                | HPY          |
| Jonesmith, Mike.     | Carpenter.        |                   |           | Same.              |                         | Indiana.          | 1865      | 1866                       |                                | OCOB         |
| Kearns, Katharine.   | Housekeeper.      |                   |           | Same.              |                         | Germany.          | 1847      | 1874                       |                                | XOBB         |
|                      |                   |                   |           | Same.              |                         | Ohio.             | 1843      | 1853                       |                                | OCSZ         |

\*See Article 100.

Handwritten text, likely bleed-through from the reverse side of the page. The text is written in a cursive script and is mostly illegible due to fading and the angle of the page. Some faint words are visible, including "The" and "of".

# ENCYCLOPÆDIC DIRECTORY.

BIOGRAPHY

DIRECTORY

HISTORY

POLITICS

RELIGION

## MIDDLEBURY—Continued.

| NAME                | OCCUPATION        | PLACE OF BUSINESS | RESIDENCE | Owner of Residence | Owner of Business Place | WHERE BORN     | When Born | When Came to Ohio | When Settled | Year of Admission | Alumni |
|---------------------|-------------------|-------------------|-----------|--------------------|-------------------------|----------------|-----------|-------------------|--------------|-------------------|--------|
| Kress, Wm S.        | Farmer.           |                   |           |                    |                         | Clay county    | 1851      | 1852              |              |                   | VV'CN  |
| Kress, Hyram        | Laborer.          |                   |           |                    |                         | Jacks. county  | 1841      | 1842              |              |                   | OO'CN  |
| Kress, J. F.        | Same.             |                   |           | Same.              |                         | New York       | 1821      | 1847              |              |                   | HO'FZ  |
| Lankford, J. F.     | Merchant.         |                   |           | Same.              |                         | Clay county    | 1842      |                   |              |                   | CO'FS  |
| Long, R. M.         | Same.             |                   |           | Same.              |                         | Green county   | 1842      | 1865              |              |                   | OG'FZ  |
| Long, Ira E.        | Laborer.          |                   |           |                    |                         | Clay county    | 1867      | 1868              |              |                   | OO'OS  |
| Lambraks, Joseph.   | Miner.            |                   |           |                    |                         | Belgium        | 1870      | 1874              |              |                   |        |
| Landis, D. W.       | Retired.          |                   |           | Same.              |                         | Ohio           | 1822      | 1882              |              |                   | AB'CS  |
| Miller, Andrew      | Retired.          |                   |           | Same.              |                         | Ohio           | 1822      | 1882              |              |                   | VD'BA  |
| Miller, Andrew, Jr. | Miner.            |                   |           |                    |                         | Clay county    | 1862      | 1882              |              |                   | SO'OH  |
| May, Elizabeth      | Same.             |                   |           | Same.              |                         | Green county   | 1835      | 1857              |              |                   | AO'CZ  |
| Miller, J. A.       | Farmer.           |                   |           | Same.              |                         | Clay county    | 1859      | 1859              |              |                   | EC'S   |
| Miller, D. D.       | Retired.          |                   |           | Same.              |                         | Ohio           | 1832      | 1858              |              |                   | GC'S   |
| Mockbee, M. C.      | Cooper.           |                   |           |                    |                         | Illinois       | 1862      | 1868              |              |                   | XN'IB  |
| Moody, James B.     | Farmer.           |                   |           | Same.              |                         | Ohio           | 1821      | 1862              |              |                   | RO'BS  |
| McGriff, F. C.      | Farmer.           |                   |           | Same.              |                         | Vigo county    | 1871      | 1895              |              |                   | RR'CS  |
| Manarney, J. C.     | Retired.          |                   |           | Same.              |                         | Ohio           | 1812      | 1882              |              |                   | DE'BT  |
| Pipes, E. J.        |                   |                   |           |                    |                         | Ohio           | 1840      | 1881              |              |                   | OO'BA  |
| Pipes, O. M.        | Farmer.           |                   |           |                    |                         | Clay county    | 1856      | 1866              |              |                   | OO'OO  |
| Pipes, C. W.        | Farmer.           |                   |           |                    |                         | Clay county    | 1872      | 1872              |              |                   | OO'OO  |
| Pipes, M. C.        | Farmer.           |                   |           | Same.              |                         | Clay county    | 1877      | 1878              |              |                   | OO'OO  |
| Ping, Homer         | Farmer.           |                   |           | Same.              |                         | Clay county    | 1870      | 1896              |              |                   | DB'A   |
| Pool, Theo.         | Laborer.          |                   |           |                    |                         | Spencer        | 1872      | 1892              |              |                   | VX'OS  |
| Pool, J. L.         | Farmer.           |                   |           | Same.              |                         | Shelby county  | 1844      | 1882              |              |                   | DST    |
| Pool, Calvin        | Laborer.          |                   |           | Same.              |                         | Shelby county  | 1852      | 1884              |              |                   | XAS'N  |
| Orman, Bradford     | Painter.          |                   |           | Same.              |                         | Clay county    | 1837      | 1874              |              |                   | OO'FZ  |
| Robinson, G. F.     | Farmer.           |                   |           | Same.              |                         | Kentucky       | 1854      | 1872              |              |                   | XE'CA  |
| Robinson, G. B.     | Retired.          |                   |           | Same.              |                         | Kentucky       | 1812      | 1884              |              |                   | OG'EA  |
| Smith, J. R.        | Retired.          |                   |           | Same.              |                         | Ohio           | 1820      | 1881              |              |                   | RO'FS  |
| Server, S. A.       | Same.             |                   |           | Same.              |                         | Green county   | 1854      | 1887              |              |                   | AF'Z   |
| Stever, A. E.       | Mason             |                   |           | Same.              |                         | Pennsylvania   | 1855      | 1889              |              |                   | NB'OO  |
| Smith, Euphemia     | Baker             |                   |           | Same.              |                         | Ohio           | 1844      | 1871              |              |                   | OD'FZ  |
| Schmaus, L.         |                   |                   |           | Same.              |                         | Germany        | 1844      | 1882              |              |                   | OO'FZ  |
| Schaber, Catherine  |                   |                   |           | Same.              |                         | Ohio           | 1831      | 1881              |              |                   | CB'Z   |
| Stansbury, J. H.    | Farmer.           |                   |           |                    |                         | Green county   | 1850      | 1888              |              |                   | OO'OS  |
| Taylor, C. W.       | Farmer.           |                   |           | Same.              |                         | North Carolina | 1832      | 1862              |              |                   | OD'RC  |
| Stewart, Joseph     | Mechanic.         |                   |           |                    |                         | Clay county    | 1847      | 1866              |              |                   | RO'OV  |
| Vanhorne, J. A.     | Farmer.           |                   |           | Same.              |                         | Ohio           | 1851      | 1881              |              |                   | OX'ON  |
| Trout, H. L.        | Farmer.           |                   |           | Same.              |                         | Putnam county  | 1842      | 1889              |              |                   | EF'Z   |
| Trout, Chas.        | Farmer.           |                   |           | Same.              |                         | Clay county    | 1871      | 1871              |              |                   | RO'FS  |
| Trout, George       | Farmer.           |                   |           | Same.              |                         | Clay county    | 1872      | 1872              |              |                   | OO'OV  |
| Trout, H. L., Jr.   | Farmer.           |                   |           | Same.              |                         | Clay county    | 1877      | 1887              |              |                   | BC'OW  |
| Travis, Wm.         | Ed. Brazil Miner. |                   |           | Same.              |                         | Ohio           | 1878      | 1874              |              |                   | AS'SE  |
| Weaver, Elizabeth   |                   |                   |           | Same.              |                         | Ohio           | 1835      | 1882              |              |                   | VE'Z   |
| White, Paris        | Farmer.           |                   |           | Same.              |                         | Owen county    | 1862      | 1893              |              |                   | AE'OO  |
| Weaver, W. S.       | Miner.            |                   |           | Same.              |                         | Owen county    | 1862      | 1880              |              |                   | XD'CS  |
| Weaver, Sam.        | Miner.            |                   |           | Same.              |                         | Owen county    | 1867      | 1860              |              |                   | XB'BA  |
| Weaver, J. M.       | Miner.            |                   |           | Same.              |                         | Clay county    | 1869      | 1869              |              |                   | RO'OF  |
| Worth, R. W.        | Retired.          |                   |           | Same.              |                         | Ohio           | 1854      | 1895              |              |                   | OG'AV  |
| Wilks, Walter       | Miner.            |                   |           |                    |                         | Owen county    | 1867      |                   |              |                   | VV'CA  |



# ENCYCLOPÆDIC DIRECTORY.

BIOGRAPHY

DIRECTORY

HISTORY

POLITICS

RELIGION

## MIDDLEBURY—Continued.

| NAME           | OCCUPATION | PLACE OF BUSINESS | RESIDENCE | Owner of Residence | Owner of Business Place | WHERE BORN  | When Born | Came to This City | When | From and Nation | Entered Union and Militia |
|----------------|------------|-------------------|-----------|--------------------|-------------------------|-------------|-----------|-------------------|------|-----------------|---------------------------|
| Wilson, Samuel | Farmer     |                   |           |                    |                         | Ohio        | 1858      | 1895              |      |                 | FCGG                      |
| Wade, Ernest   | Farmer     |                   |           |                    |                         | Illinois    | 1873      | 1895              |      |                 | XOBY                      |
| White, S. V.*  | Laborer    |                   |           |                    | Same                    | Clay county | 1840      | 1861              |      |                 | FD.                       |
| White, Wm.     | Farmer     |                   |           |                    | Same                    | Clay county | 1863      | 1882              |      |                 | XOBY                      |
| White, Wm.     | Farmer     |                   |           |                    | Same                    | Illinois    | 1866      | 1886              |      |                 | DOT                       |
| Walton, W. G.* | Mechanic   |                   |           |                    |                         | Park county | 1844      | 1856              |      |                 | GOOS                      |

## BENWOOD.

|                   |            |              |          |                  |                 |                |      |      |  |  |      |
|-------------------|------------|--------------|----------|------------------|-----------------|----------------|------|------|--|--|------|
| Baird, John       | Miner      | Benwood      | Carlonia | J. Baird         | J. Baird        | Scotland       | 1846 | 1886 |  |  | OASV |
| Brooks, Ann       | Hotel      | Benwood      |          | Ann Brooks       | A. Brooks       | England        | 1844 | 1878 |  |  | OBPZ |
| Bosley, Joe       | Miner      | Carbon       | Benwood  | Joe Bosley       |                 | England        | 1859 | 1889 |  |  | OBEA |
| Bolter, J. H.     | Miner      | Benwood      | Same     |                  |                 | Ohio           | 1861 | 1870 |  |  | OOFY |
| Billar, J. J.     | Miner      | Benwood      | Same     | J. J. Billar     |                 | Illinois       | 1837 | 1865 |  |  | OCFV |
| Cornwell, H. C.   | Bookkeeper | Nickelplate  | Benwood  | H. C. Cornwell   | Jackson Coal Co | Clay county    | 1832 |      |  |  | OBZC |
| Golden, Mrs. S.   | Domestic   | City         | Same     | J. Marks         |                 | Clay county    | 1854 |      |  |  | OBDY |
| Jack, James       | Miner      | Benwood      | Same     | M. Marks         |                 | Scotland       | 1851 | 1893 |  |  | OBMS |
| Garbutt, George   | Miner      | No. 5        | Benwood  | George Garbutt   |                 | England        | 1833 | 1870 |  |  | OCSA |
| King, John        | Miner      | Benwood      |          | John King        |                 | Ireland        | 1853 | 1877 |  |  | OBEK |
| Murphy, T. C.     | Saloonist  | Benwood      | Same     | Mrs. Brooks      | Pat Murphy      | Clay county    | 1853 | 1877 |  |  | OBEA |
| Mullen, John      | Miner      | Brazil No. 2 | Benwood  | M. Marks         |                 | Ireland        | 1870 |      |  |  | OBEK |
| Marks, Moses      | Mine Boss  | Brazil       | Benwood  | M. Marks         | Jackson Co.     | Canada         | 1843 | 1880 |  |  | OBEA |
| Moran, John       | Miner      | Benwood      | Benwood  | J. Moran         | Jackson Co.     | Ireland        | 1856 | 1873 |  |  | OESA |
| McQuade, John     | Miner      | Perth        | Benwood  | George Garbutt   |                 | Ireland        | 1847 | 1870 |  |  | OCEA |
| Treager, Wm.      | Miner      | Benwood      | Same     | H. Hice          |                 | Clay county    | 1866 |      |  |  | OBEA |
| Flanigan, James   | Miner      | Benwood      | Same     | M. Flanigan      |                 | Pennsylvania   | 1866 | 1882 |  |  | OCFY |
| Houston, John     | Miner      | Benwood      | Same     | A. Gilmore       |                 | Ireland        | 1856 | 1886 |  |  | OBEY |
| Thompson, A.      | Miner      | Benwood      | Same     | M. Marks         |                 | England        | 1844 | 1850 |  |  | BOY  |
| Russell, Wm.      | Miner      | Benwood      | Same     | Jackson Coal Co. |                 | Scotland       | 1872 | 1881 |  |  | OBEK |
| Russell, T. J.    | Miner      | Benwood      | Same     | G. Brooks        |                 | Scotland       | 1865 | 1870 |  |  | OAEV |
| Russell, Wm.      | Miner      | Nickelplate  | Benwood  | Wm. Russell      | Jackson Co.     | Scotland       | 1863 | 1881 |  |  | BSA  |
| Navin, M.         | Miner      | Benwood      | Same     | M. Navin         |                 | Scotland       | 1839 | 1873 |  |  | OCEV |
| McLaughlin, J. H. | Miner      | Benwood      | Same     | Self             |                 | Clay county    | 1832 | 1863 |  |  | OCEA |
| Rhea, James       | Saloonist  | Benwood      | Same     | Self             |                 | Pennsylvania   | 1864 | 1886 |  |  | OBSX |
| Walters, James    | Miner      | Benwood      | Same     | Self             |                 | Ireland        | 1846 | 1871 |  |  | OBEV |
| Warrick, James    | Miner      | Benwood      | Same     | A. Brooks        |                 | Kentucky       | 1860 | 1889 |  |  | OOSY |
| Wright, Robert    | Miner      | Benwood      | Same     | M. Marks         |                 | England        | 1844 | 1873 |  |  | OBVY |
| Wolford, Frank    | Miner      | Benwood      | Same     | J. Baird         |                 | Scotland       | 1867 | 1869 |  |  | OBVY |
| Wilson, George    | Carpenter  | Benwood      | Same     | George Brooks    | John Bear       | Scotland       | 1873 | 1881 |  |  | OBSA |
| Williams, James   | Miner      | Nickelplate  | Benwood  | George Wilson    | Jackson Coal Co | West Virginia  | 1876 | 1881 |  |  | ASV  |
| Williams, J. T.   | Gardener   | Benwood      | Harmony  | John Evans       |                 | North Carolina | 1838 | 1843 |  |  | AFV  |
|                   | Miner      | Benwood      |          |                  | B. B. Coal Co.  | Clay county    | 1870 | 1895 |  |  | OOFV |

\* See Article 100.

100

100

100

100

100

100

# ENCYCLOPEDIA DIRECTORY

BIOGGRAPHY

DIRECTORY

HISTORY

POLITICS

RELIGION

## CARDONIA.

| NAME             | OCCUPATION       | PLACE OF BUSINESS | RESIDENCE          | Owner of Residence | Owner of Business Place | WHERE BORN       | When Born | Time Spent in This City | Foreign Birth | Industrial and Political | Abroad |
|------------------|------------------|-------------------|--------------------|--------------------|-------------------------|------------------|-----------|-------------------------|---------------|--------------------------|--------|
| Ankers, W. T.    | Miner            | No. 5.            | Lot No. 46.        | W. T. Ankers.      | B. B. Coal Co.          | Scotland.        | 1859      | 1886                    |               | OAKN                     |        |
| Bald, John, Jr.  | Miner            | Benwood.          |                    | B. B. Coal Co.     | B. B. Coal Co.          | Clay county.     | 1858      | 1881                    |               | OAKN                     |        |
| Barker, Mrs. H.  | Domestic.        | City.             | Lot No. 9.         |                    |                         | England.         | 1823      | 1880                    |               | CSZ                      |        |
| Brush, Frank.    | Miner            | No. 5.            | Lots Nos. 3 and 4. | B. B. Coal Co.     | B. B. Coal Co.          | Clay county.     | 1863      | 1880                    |               | ISA                      |        |
| Brush, Albert    | Miner            | No. 5.            | Lot No. 8.         |                    | B. B. Coal Co.          | Kentucky.        | 1859      |                         |               | OAKN                     |        |
| Brush, Wm.       | Miner            | Nickleplate.      | Lot No. 9.         |                    | B. B. Coal Co.          | Clay county.     | 1829      | 1878                    |               | OAKN                     |        |
| Burt, James      | Miner            | No. 5.            | Lot No. 3.         | Joseph Ray.        | B. B. Coal Co.          | Scotland.        | 1862      | 1879                    |               | COZDZ                    |        |
| Burt, Mary.      | Retired Merchant |                   | Lot 18.            | Mary Burt.         |                         | Dublin.          | 1834      | 1872                    |               | CSZDZ                    |        |
| Baxter, James.   | Saloonist.       | South Main st.    | Lot No. 25.        | J. Baxter.         | J. Murphy.              | Scotland.        | 1863      | 1871                    |               | F&N                      |        |
| Bullock, Mrs. H. | Domestic.        |                   |                    | B. B. Coal Co.     | B. B. Coal Co.          | England.         | 1823      | 1850                    |               | ISBZ                     |        |
| Burns, James.    | Miner            | No. 5.            |                    | B. B. Coal Co.     | B. B. Coal Co.          | England.         | 1866      | 1886                    |               | OAKN                     |        |
| Brush, Jacob.    | Miner            | No. 5.            | Main street.       | B. B. Coal Co.     | B. B. Coal Co.          | Clay county.     | 1851      | 1873                    |               | OAKN                     |        |
| Beveridge, R.    | Miner            | No. 5.            |                    | B. B. Coal Co.     | B. B. Coal Co.          | Scotland.        | 1842      | 1883                    |               | OAKN                     |        |
| Campbell, C.     | Miner            | No. 5.            | Main street.       | B. B. Coal Co.     | B. B. Coal Co.          | Scotland.        | 1861      | 1889                    |               | OAKN                     |        |
| Cook, N. A.      | Miner            | No. 5.            | Pennsylvania ave.  | Mary Nicolson.     | B. B. Coal Co.          | Clay county.     | 1851      | 1895                    |               | OGV                      |        |
| Cockley, James.  | Bookkeeper.      | No. 5.            | Lot 44.            | James Cockley.     | B. B. Coal Co.          | Putnam county.   | 1863      | 1869                    |               | IEA                      |        |
| Crosser, David.  | Miner            |                   | Lots 14 and 15.    | D. Crosser.        |                         | Scotland.        | 1815      | 1865                    |               | T&S                      |        |
| Crosser, Ed.     | Merchant.        |                   | Main street.       | Ed Crosser.        |                         | Scotland.        | 1826      | 1870                    |               | HKN                      |        |
| Dance, John.     | Miner            | Nickleplate.      | Lots 31 and 32.    | John Dance.        |                         | England.         | 1854      | 1887                    |               | OAKN                     |        |
| Dance, C.        | Retired.         |                   | Lots 25 and 26.    | Catherine Dance.   |                         | England.         | 1844      | 1882                    |               | OBAZ                     |        |
| Delbridge, J.    | Photographer.    | City.             | North Main.        | Self.              |                         | England.         | 1853      | 1877                    |               | ODPY                     |        |
| Doyle, George.   | Miner            | No. 5.            |                    | George Doyle.      | B. B. Coal Co.          | Illinois.        | 1854      | 1885                    |               | OBEA                     |        |
| Dodge, Thomas.   | Miner            |                   |                    | George De-ige.     |                         | England.         | 1840      | 1882                    |               | DEY                      |        |
| Dodge, George H. | Miner            |                   | North Main.        | E. Jackson.        | B. B. Coal Co.          | England.         | 1858      | 1884                    |               | DEY                      |        |
| Dodge, Wm. T.    | Miner            | No. 5.            | Lot 8.             | B. Raybold.        | B. B. Coal Co.          | Pennsylvania.    | 1871      | 1884                    |               | BSA                      |        |
| Gages, Mary T.   | Miner            | Lot No. 23.       | Same.              |                    |                         | England.         | 1850      | 1881                    |               | OBZSZ                    |        |
| Gault, Robert.   | Miner.           | Lot No. 5.        | West Main st.      | D. Crosser.        | B. B. Coal Co.          | Scotland.        | 1852      | 1877                    |               | OATPN                    |        |
| Gilmore, James.  | Engineer.        | Mine No. 5.       | Penn. Avenue.      | B. B. Coal Co.     | B. B. Coal Co.          | Scotland.        | 1845      | 1887                    |               | OAKN                     |        |
| Gilson, James    | Miner            | Lot No. 5.        |                    | James Gilson.      | B. B. Coal Co.          | Scotland.        | 1845      | 1887                    |               | OBSV                     |        |
| Gilbert, C. F.   | Physician        | City.             |                    | Fred Filks.        |                         | Vermont.         | 1857      | 1891                    |               | OCSA                     |        |
| Gilmore, R.      | Miner            | Lot No. 5.        | West Main st.      | D. Crosser.        | B. B. Coal Co.          | Scotland.        | 1855      | 1877                    |               | ADN                      |        |
| Guy, Wm.         | Miner            | Lot No. 5.        | North Main st.     |                    | B. B. Coal Co.          | England.         | 1860      | 1882                    |               | OAKN                     |        |
| Holmes, J. H.    | Miner.           |                   | Lots 33, 34.       | Mary H. Holmes.    |                         | England.         | 1833      | 1888                    |               | OAKN                     |        |
| Hardman, R.      | Miner.           | Lot No. 5.        | Penn. Avenue.      | B. B. Coal Co.     | B. B. Coal Co.          | Kentucky.        | 1862      | 1884                    |               | OAKN                     |        |
| Hardman, J.      | Miner.           | Lot No. 5.        |                    | B. B. Coal Co.     | B. B. Coal Co.          | Scotland.        | 1862      | 1884                    |               | OAKN                     |        |
| Houston, Wm.     | Miner.           | Lot No. 5.        |                    | B. B. Coal Co.     | B. B. Coal Co.          | Scotland.        | 1870      | 1895                    |               | OAKN                     |        |
| Houston, John    | Miner.           | Lot No. 5.        |                    | B. B. Coal Co.     | B. B. Coal Co.          | Scotland.        | 1872      | 1880                    |               | OAKN                     |        |
| Houston, Oliver. | Miner.           | Lot No. 5.        | Lots 16, 17.       | F. Whitmarsh.      |                         | Scotland.        | 1864      | 1880                    |               | COZDZ                    |        |
| Hughes, Ed.      | Miner.           | Lot No. 5.        |                    | Anna Price.        | B. B. Coal Co.          | Clay county.     | 1870      |                         |               | OAKN                     |        |
| Inger, Theo.     | Miner.           | Lot No. 5.        | Lot No. 39.        | Theo. Inger.       | B. B. Coal Co.          | England.         | 1857      | 1887                    |               | CSA                      |        |
| Jones, Wm.       | Merchant         |                   | Lot No. 2.         | Wm. Jones.         |                         | Indiana Mis. Co. | 1855      | 1873                    |               | OCSV                     |        |
| Jacobs, Phil.    | Miner.           | Lot No. 5.        | West Main st.      | David Crosser.     | B. B. Coal Co.          | France.          | 1855      | 1869                    |               | OAKN                     |        |
| Johns, Robert    | Miner.           | Lot No. 5.        | Lots 39, 40.       | John Jacobs.       | B. B. Coal Co.          | Sweden.          | 1851      | 1895                    |               | OAKN                     |        |
| Kyle, John C.    | Miner.           | Lot No. 5.        | Penn. Avenue.      | B. B. Coal Co.     | B. B. Coal Co.          | Scotland.        | 1851      | 1891                    |               | OATPN                    |        |
| Kyle, John.      | Miner.           | Lot No. 5.        | Lot No. 10.        | Mary Burt.         | B. B. Coal Co.          | Scotland.        | 1857      | 1882                    |               | OAKN                     |        |
| Kay, Joseph.     | Miner.           | Lot No. 5.        | Lots 8, 49, 50.    | Joseph Kay.        | B. B. Coal Co.          | England.         | 1837      | 1874                    |               | BSV                      |        |
| Kemp, Wm.        | Miner.           | Lot No. 5.        | Main st.           | B. B. Coal Co.     | B. B. Coal Co.          | England.         | 1845      | 1874                    |               | AKN                      |        |
| Leake, T.        | Miner.           | No. 5.            | Lot 71.            | Thomas Leake.      | B. B. Coal Co.          | England.         | 1850      | 1879                    |               | OCSV                     |        |
| Morton, D. W.    | Druggist.        | Lot 1.            | No. 21 Main st.    | Ann Price.         | D. W. Morton.           | Putnam county.   | 1868      | 1871                    |               | DOCC                     |        |

\*See Article 100.

1870

...



# ENCYCLOPEDIA DIRECTOR

BIOGRAPHY

DIRECTORY

HISTORY

POLITICS

RELIGION

## CARDONIA—Continued.

| NAME               | OCCUPATION | PLACE OF BUSINESS | RESIDENCE         | Owner of Residence | Owner of Business Place | WHERE BORN     | When Born | When Came to This Loc. | Married | Parents' Birthplaces | Personal History | Accred. Vot. Rec. |
|--------------------|------------|-------------------|-------------------|--------------------|-------------------------|----------------|-----------|------------------------|---------|----------------------|------------------|-------------------|
| Morton, Rachel     |            |                   | Lots 18 & 19      |                    |                         | Tennessee      | 1828 1871 |                        |         |                      |                  | CCZ               |
| Martin, Wm.        | Miner      | No. 5             | Pennsylvania ave. | Mary Nicholson     | B. B. Coal Co.          | Kentucky       | 1870 1895 |                        |         |                      |                  | DASV              |
| Murdock, George    | Miner      | No. 5             | Lots 44 & 45      | George Murdock     |                         | Scotland       | 1850 1889 |                        |         |                      |                  | OASX              |
| Murdock, Ella      |            |                   | Pennsylvania ave. | Ella Murdock       |                         | Scotland       | 1829 1859 |                        |         |                      |                  | OCZS              |
| Mann, Hannah       |            |                   | North Main        | Hannah Mann        |                         | England        | 1842 1872 |                        |         |                      |                  | OCZS              |
| Morgan, Mrs. J. L. | Merchant   |                   |                   | Self               | Self                    | England        | 1831 1869 |                        |         |                      |                  | OHZZ              |
| Murphy, Owen       | Miner      | Retired           |                   | Self               |                         | Ireland        | 1818 1876 |                        |         |                      |                  | OCZS              |
| Murphy, James      | Miner      | No. 5             | Pennsylvania ave. | Julian Murphy      | B. B. Coal Co.          | Pennsylvania   | 1870 1877 |                        |         |                      |                  | OBEY              |
| McDonald, H.       | Miner      | No. 5             | Main street       | B. B. Coal Co.     | B. B. Coal Co.          | Scotland       | 1844 1887 |                        |         |                      |                  | OASX              |
| McNeill, Joe       | Miner      | No. 5             | North Main        | Bell heirs         | B. B. Coal Co.          | Scotland       | 1869 1894 |                        |         |                      |                  | OASZ              |
| McNamara, H.       | Miner      | No. 5             | Main street       | B. B. Coal Co.     | B. B. Coal Co.          | Scotland       | 1862 1884 |                        |         |                      |                  | OAE A             |
| Nicholson, Mary    |            |                   |                   | Mary A. Nicholson  |                         | England        | 1854 1878 |                        |         |                      |                  | OCZS              |
| Nowling, Ed.       | Miner      | Clinton           |                   | Mrs. J. L. Morgan  |                         | Vermillion Co. | 1868 1888 |                        |         |                      |                  | OOSA              |
| Ohern, Pat         | Miner      |                   | Lot 13            | T. A. Williams     |                         | Ireland        | 1864 1890 |                        |         |                      |                  | OOPY              |
| Porter, Ed.        | Miner      | No. 5             | Lot 43            | Nancy Porter       | B. B. Coal Co.          | Pennsylvania   | 1856 1878 |                        |         |                      |                  | ANA               |
| Porter, Jacob      | Blacksmith | No. 5             | North Main        | Jacob Porter       | B. B. Coal Co.          | Pennsylvania   | 1846 1871 |                        |         |                      |                  | ABDV              |
| Powell, Eliza      | Saloonist  | South Main        |                   | John Murphy        |                         | Pennsylvania   | 1862 1878 |                        |         |                      |                  | OCSS              |
| Plate, Wm.         | Miner      | No. 5             | South Main        | George Doyle       | B. B. Coal Co.          | Pennsylvania   | 1872 1875 |                        |         |                      |                  | OBKS              |
| Price, Ed.         | Miner      | No. 5             |                   | B. B. Coal Co.     | B. B. Coal Co.          | Clay county    | 1867 1894 |                        |         |                      |                  | BEY               |
| Pell, Orbert       | Miner      | No. 5             |                   | Ed Price           | B. B. Coal Co.          | Kentucky       | 1858 1871 |                        |         |                      |                  | BSV               |
| Pell, Johnson      | Miner      | No. 5             |                   | Orbert Pell        | B. B. Coal Co.          | England        | 1831 1856 |                        |         |                      |                  | BFY               |
| Pell, Robert       | Miner      | No. 5             |                   | Johnson Pell       | B. B. Coal Co.          | England        | 1852 1856 |                        |         |                      |                  | OCDV              |
| Ryan, J.           | Miner      | No. 5             |                   | B. B. Coal Co.     | B. B. Coal Co.          | Posey county   | 1861 1886 |                        |         |                      |                  | BSV               |
| Rappah, E.         | Miner      | No. 5             | Lot No. 10        | B. Raybold         | B. B. Coal Co.          | Illinois       | 1864 1868 |                        |         |                      |                  | RFA               |
| Raybold, E.        | Miner      | No. 5             | Lot No. 47        | B. Raybold         | B. B. Coal Co.          | Norway         | 1854 1878 |                        |         |                      |                  | OAHX              |
| Roberts, Wm.       | Miner      | No. 5             | Lot No. 47        | B. Raybold         | B. B. Coal Co.          | England        | 1860 1882 |                        |         |                      |                  | OASV              |
| Raybold, J.        | Shoemaker  | South Main st.    |                   | D. W. Morton       | B. B. Coal Co.          | Wales          | 1870 1884 |                        |         |                      |                  | OBXS              |
| Rowe, Mrs. E. J.   | Dressmaker | Penn. Avenue      |                   | Ben Raybold        | Same                    | England        | 1872 1883 |                        |         |                      |                  | ODSV              |
| Smith, Wm.         | Miner      | No. 5             | Penn. Avenue      | Mrs. E. J. Rowe    |                         | England        | 1854 1886 |                        |         |                      |                  | EBEY              |
| Smith, Mrs. R. A.  | Miner      | No. 5             | Lot No. 21        | Ann Price          | O. C. Coal Co.          | England        | 1858 1872 |                        |         |                      |                  | CNV               |
| Summers, N.        | Miner      | No. 5             | North Main st.    | B. B. Coal Co.     | B. B. Coal Co.          | Scotland       | 1846 1886 |                        |         |                      |                  | ASZ               |
| Stevenson, M. D.   | Miner      | No. 5             | Lot No. 29        | James Hays         |                         | North Carolina | 1846 1874 |                        |         |                      |                  | BSA               |
| Spence, Wm.        | Miner      | No. 5             | North Main st.    | Ann Price          | B. B. Coal Co.          | Ohio           | 1867 1871 |                        |         |                      |                  | OBVS              |
| Sarchell, J.       | Miner      | No. 5             | Lot No. 37        | Wm. Spencer        | B. B. Coal Co.          | Scotland       | 1862 1881 |                        |         |                      |                  | OCX               |
| Simpson, J.        | Miner      | No. 5             | North Main st.    | John Sarchell      | B. B. Coal Co.          | Scotland       | 1850 1873 |                        |         |                      |                  | OCX               |
| Stevenson, R.      | Miner      | No. 5             | North Main st.    | J. Simpson         | B. B. Coal Co.          | Scotland       | 1840 1871 |                        |         |                      |                  | BDX               |
| Stevenson, J. W.   | Miner      | No. 5             | North Main st.    | J. Stevenson       | B. B. Coal Co.          | Pennsylvania   | 1867 1871 |                        |         |                      |                  | BSV               |
| Stevenson, A.      | Miner      | No. 5             | North Main st.    | Self               | B. B. Coal Co.          | Pennsylvania   | 1858 1871 |                        |         |                      |                  | OCDV              |
| Suttle, D.         | Miner      | No. 5             |                   | David Suttle       |                         | Cardonia       | 1879      |                        |         |                      |                  | BSV               |
| Suttle, J. L.      | Miner      | No. 5             | Penn. Avenue      | J. Suttle          | B. B. Coal Co.          | Scotland       | 1841 1870 |                        |         |                      |                  | OCDV              |
| Scott, James       | Miner      | No. 5             | Penn. Avenue      | B. B. Coal Co.     | B. B. Coal Co.          | Scotland       | 1850 1875 |                        |         |                      |                  | ODIV              |
| Teal, T.           | Miner      | No. 5             | Lot No. 24        | T. Teal            | B. B. Coal Co.          | Scotland       | 1868 1884 |                        |         |                      |                  | BSX               |
| Wright, J. N.      | Miner      | Mine No. 5        | Lot No. 24        | T. Teal            | B. B. Coal Co.          | Kentucky       | 1851 1872 |                        |         |                      |                  | OHV               |
| Wright, John       | Miner      | Mine No. 5        | North Main st.    | J. N. Wright       | B. B. Coal Co.          | Ohio           | 1851 1876 |                        |         |                      |                  | BNA               |
| Wilson, Wm. A.     | Miner      | Mine No. 5        | Lot 6             | J. Hayes           | B. B. Coal Co.          | Ohio           | 1860 1878 |                        |         |                      |                  | BSA               |
| Wilson, Wm. J.     | Miner      | Mine No. 5        | North Main st.    | Mrs. E. Smith      | B. B. Coal Co.          | Scotland       | 1850 1875 |                        |         |                      |                  | BSA               |
| Wilson, John       | Miner      | Mine No. 5        | Penn. Avenue      | David Powell       |                         | Kentucky       | 1871 1874 |                        |         |                      |                  | OBVS              |
| Williams, T. A.    | Teamster   | Mine No. 5        | Penn. Avenue      | B. B. Coal Co.     | B. B. Coal Co.          | Georgia        | 1870 1883 |                        |         |                      |                  | OBFA              |
| Webster, E.        | Miner      | Mine No. 5        | Lot 13            | Williams, T. A.    |                         | England        | 1811 1876 |                        |         |                      |                  | OCV               |
|                    |            |                   | Penn. Avenue      | B. B. Coal Co.     | B. B. Coal Co.          | Parke county   | 1862 1882 |                        |         |                      |                  | ASV               |



# ENCYCLOPÆDIC DIRECTORY.

BIOGRAPHY

DIRECTORY

HISTORY

POLITICS

RELIGION

## CARDONIA—Continued.

| NAME                 | OCCUPATION     | PLACE OF BUSINESS | RESIDENCE       | Owner of Residence | Owner of Business Place | WHERE BORN       | Year of Birth | County of Birth | State of Birth |
|----------------------|----------------|-------------------|-----------------|--------------------|-------------------------|------------------|---------------|-----------------|----------------|
| Worley, D.....       | Miner.....     | Mine No. 5.....   | Penn. ave.....  | B. B. Coal Co..... | B. B. Coal Co.....      | Owen county..... | 1852 1854     | OHIO            | OHIO           |
| Wallace, R.....      | Miner.....     | Mine No. 5.....   | Penn. ave.....  | B. B. Coal Co..... | B. B. Coal Co.....      | Scotland.....    | 1825 1850     | OHIO            | OHIO           |
| Whitmarsh, Fred..... | Bank Boss..... | Mine No. 5.....   | North Main..... | Self.....          | B. B. Coal Co.....      | England.....     | 1854 1873     | OHIO            | OHIO           |

## CLOVERLAND.

|                          |                   |       |       |                     |                    |                      |           |       |       |
|--------------------------|-------------------|-------|-------|---------------------|--------------------|----------------------|-----------|-------|-------|
| Bunday, J. M.....        | Minister.....     | ..... | ..... | Oscar Bowles.....   | .....              | Tipton county.....   | 1849 1895 | INDY  | INDY  |
| Braddy, Hiram.....       | Laborer.....      | ..... | ..... | Self.....           | Self.....          | Johnson county.....  | 1846 1869 | INDY  | INDY  |
| Bowers, C.....           | .....             | ..... | ..... | Self.....           | Self.....          | Ohio.....            | 1829 1858 | ACF   | ACF   |
| Bowers, John.....        | Farmer.....       | ..... | ..... | C. Brown.....       | .....              | Ohio.....            | 1825 1858 | ACF   | ACF   |
| Bowles, Frank.....       | Blacksmith.....   | ..... | ..... | Thomas Farley.....  | Vigo Co. M.....    | Clay county.....     | 1868..... | ACF   | ACF   |
| Bowles, A. H. *.....     | Blacksmith.....   | ..... | ..... | Thomas Farley.....  | Self.....          | Clay county.....     | 1832 1867 | ETR   | ETR   |
| Bush, R. W.....          | Miner.....        | ..... | ..... | H. Braddy.....      | Self.....          | Edgar Co., Ill.....  | 1861 1894 | CTI   | CTI   |
| Cruse, J. E.....         | Gardner.....      | ..... | ..... | Self.....           | Self.....          | Pennsylvania.....    | 1850 1864 | AYF   | AYF   |
| Carpenter, E. A.....     | Farmer.....       | ..... | ..... | Self.....           | Self.....          | Pennsylvania.....    | 1845 1866 | INDY  | INDY  |
| Carpenter, W. S.....     | Farmer.....       | ..... | ..... | Self.....           | Self.....          | Cloverland.....      | 1850..... | HF1   | HF1   |
| Cushman, D. W.....       | Physician.....    | ..... | ..... | Self.....           | Self.....          | Sullivan county..... | 1855 1881 | ANF1  | ANF1  |
| Carter, C. L.....        | Farmer.....       | ..... | ..... | A. H. Bowles.....   | Self.....          | Vigo County.....     | 1873 1894 | BF1   | BF1   |
| Duncan, J. M.....        | Farmer.....       | ..... | ..... | Self.....           | Self.....          | Philadelphia.....    | 1855 1875 | CF1   | CF1   |
| Evans, George.....       | Miner.....        | ..... | ..... | Self.....           | Self.....          | Clark Co., Ill.....  | 1858 1882 | BF2   | BF2   |
| Falls, John A.....       | Retired.....      | ..... | ..... | Self.....           | Self.....          | Ohio.....            | 1827 1850 | BF1   | BF1   |
| Harrell, E.....          | Laborer.....      | ..... | ..... | Self.....           | Self.....          | Clay county.....     | 1864..... | BF1   | BF1   |
| Hargis, Mrs. E.....      | .....             | ..... | ..... | Self.....           | Self.....          | Kentucky.....        | 1828 1889 | FC2   | FC2   |
| Miller, L.....           | Farmer.....       | ..... | ..... | Mrs. E. Hargis..... | .....              | .....                | .....     | ..... | ..... |
| Miller, J. F.....        | Mechanic.....     | ..... | ..... | Self.....           | Self.....          | Carroll county.....  | 1832 1861 | EP1   | EP1   |
| Moore, G. W.....         | Farmer.....       | ..... | ..... | Self.....           | Self.....          | Vigo county.....     | 1828 1851 | AAF2  | AAF2  |
| McCloskey, M.....        | Carpenter.....    | ..... | ..... | Self.....           | Self.....          | Clay county.....     | 1853 1892 | CAF2  | CAF2  |
| Padgett, John.....       | Carpenter.....    | ..... | ..... | Self.....           | Self.....          | Marion county.....   | 1852 1885 | EF1   | EF1   |
| Pritchard, J. H.....     | Mail Carrier..... | ..... | ..... | Ellen Modestil..... | United States..... | North Carolina.....  | 1817 1883 | ..... | ..... |
| Robinson, F. J., Sr..... | Farmer.....       | ..... | ..... | Self.....           | Self.....          | Payette county.....  | 1845 1885 | CAF2  | CAF2  |
| Reidler, E. M.....       | Farmer.....       | ..... | ..... | Self.....           | Self.....          | Clay county.....     | 1861..... | HF2   | HF2   |
| Reeves, Cyrus.....       | Wagonmaker.....   | ..... | ..... | Self.....           | Self.....          | Rhode Island.....    | 1821 1854 | ANF2  | ANF2  |
| West, M. L.....          | Farmer.....       | ..... | ..... | Self.....           | Self.....          | Clermont co., O..... | 1825 1823 | GF1   | GF1   |
| Miller, George.....      | Smith.....        | ..... | ..... | J. F. Miller.....   | Self.....          | Cincinnati, O.....   | 1822 1861 | EF1   | EF1   |



# ENCYCLOPEDIA DIRECTORY

BIOGRAPHY | DIRECTORY | HISTORY | POLITICS | RELIGION

## CENTER POINT.

| NAME                 | OCCUPATION    | PLACE OF BUSINESS | RESIDENCE | Owner of Residence  | Owner of Business Place | WHERE BORN        | When Born | Place of Birth | Year of Birth | Abbreviation |
|----------------------|---------------|-------------------|-----------|---------------------|-------------------------|-------------------|-----------|----------------|---------------|--------------|
| Ashmore, R. H.       | Merchant      |                   |           | R. H. Ashmore       |                         | Ohio              | 1833      | 1868           | HAP           |              |
| Ambrose, L. F.       | Fruit Grower  |                   |           | L. F. Ambrose       |                         | Pennsylvania      | 1829      | 1869           | HPY           |              |
| Brewer, Daniel       | Shoemaker     |                   |           | D. Brewer           |                         | Ohio              | 1841      | 1844           | FPP           |              |
| Berry, James         | Carpenter     |                   |           | J. Berry            |                         | Ohio              | 1842      | 1864           | CFY           |              |
| Brewer, A. J.        | Farmer        |                   |           | A. J. Brewer        |                         | Clay county       | 1819      |                | EZP           |              |
| Barnett, J. W.       | Farmer        |                   |           | J. W. Barnett       |                         | Putnam county     | 1829      | 1859           | EAP           |              |
| Burk, Oscar          | Painter       |                   |           | Hicks               |                         | Indiana           | 1867      | 1885           | DFP           |              |
| Bridwell, F. A.      | Laborer       |                   |           | F. A. Bridwell      |                         | Tennessee         | 1822      | 1852           | DEA           |              |
| Bailey, Lewis        | Landlord      |                   |           | L. Bailey           |                         | Monroe Co., N. Y. | 1824      | 1874           | FZA           |              |
| Bailey, Mitchell     | Miner         |                   |           | H. Hicks            |                         | Scotland          | 1805      | 1857           | CFP           |              |
| Poothie, A. M.       | Farmer        |                   |           | H. M. Booth         |                         | Clay county       | 1868      |                | BZP           |              |
| Burroughs, Wm. H.    | Miner         |                   |           | Wm. H. Burroughs    |                         | Clay county       | 1812      | 1887           | CZA           |              |
| Bridwell, A. J.      | Farmer        |                   |           | A. J. Bridwell      |                         | Tennessee         | 1823      | 1867           | DFP           |              |
| Berry, E. P.         | Engineer      |                   |           | E. P. Berry         |                         | Center Point      | 1867      |                | CFP           |              |
| Burroughs, James     | Engineer      |                   |           | James Burroughs     |                         | Kentucky          | 1842      | 1858           | DZA           |              |
| Brewler, De Wm. H.   | Miner         |                   |           | W. H. DeBrewler     |                         | Clay county       | 1844      |                | DAP           |              |
| Brewler, De T. W.    | Miner         |                   |           | R. Mitchell         |                         | Clay county       | 1848      |                | BFP           |              |
| Catterlin, L. C.     | Laborer       |                   |           | L. C. Catterlin     |                         | Ohio              | 1802      | 1861           | CAP           |              |
| Cooper, Thomas       | Miner         |                   |           | H. E. Weaver        |                         | Pennsylvania      | 1859      | 1888           | CAX           |              |
| Carter, J. S.        | Painter       |                   |           | J. Dierdorf         |                         | Owen county, Ky   | 1822      | 1866           | RRK           |              |
| Cooke, T. C.         | Miner         |                   |           | Mrs. Brown          |                         | England           | 1805      | 1893           | DAX           |              |
| Dierdorf, Peter      | Carpenter     |                   |           | G. Slater           |                         | Ohio              | 1821      |                | DDP           |              |
| Davis, Wm. J.        | Miner         |                   |           | H. E. Weaver        |                         | England           | 1807      | 1892           | CFP           |              |
| Davis, T. E.         | Composer      |                   |           | T. E. Davis         |                         | Wales             | 1846      | 1860           | RFP           |              |
| Dunnagan, O. T.      | Teacher       |                   |           | O. T. D.            |                         | Park county       | 1832      | 1857           | CAP           |              |
| Evans, David         | Miner         |                   |           | D. W. Hayse         |                         | Pa.               | 1820      | 1859           | DFP           |              |
| Casher, John         | Blacksmith    |                   |           | H. Hicks            |                         | Germany           | 1805      | 1891           | BHA           |              |
| Fennell, J. W.       | Miner         |                   |           | J. W. Fennell       |                         | England           | 1860      | 1887           | CAZ           |              |
| Fisher, E. E.        | Laborer       |                   |           | E. E. Fisher        |                         | Clay county       | 1858      |                | CFP           |              |
| Gillfillan, D. C.    | Farmer        |                   |           | D. C. Gillfillan    |                         | Clay county       | 1829      |                | AIAA          |              |
| Givens, L. O.        | Farmer        |                   |           | W. M. Givens        |                         | Center Point      | 1867      |                | OFF           |              |
| Gardener, Alex       | Miner         |                   |           | L. F. Ambrose       |                         | Ohio              | 1823      | 1885           | DRA           |              |
| Grosbon, Fred        | Miner         |                   |           | H. E. Weaver        |                         | Germany           | 1826      | 1873           | CEX           |              |
| Gard, Wm. S.         | Teacher       |                   |           | Wm. S. Gard         |                         | Clay county       | 1868      | 1894           | CAP           |              |
| Graesser, Wm. E.     | Farmer        |                   |           | W. E. Graesser      |                         | Germany           | 1848      | 1877           | CGA           |              |
| Givens, Robert       | Miner         |                   |           | Robert Givens       |                         | Pennsylvania      | 1854      | 1887           | DBP           |              |
| Grimes, W. N.        | Notary Public |                   |           | W. N. Grimes        |                         | Center Point      | 1849      |                | DAO           |              |
| Givens, Rev. W. M.   | Farmer        |                   |           | Rev. W. M. Givens   |                         | Tennessee         | 1820      | 1887           | DZP           |              |
| Hetsor, J. W.        | Landlord      |                   |           | J. W. Hetsor        |                         | Pennsylvania      | 1827      | 1840           | HAP           |              |
| Helton, C.           | Farmer        |                   |           | C. Helton           |                         | Clay county       | 1871      |                | EFP           |              |
| Hicks, Rev. J. H.    | Farmer        |                   |           | Rev. J. H. Hicks    |                         | Brown Co., O.     | 1820      | 1868           | EFP           |              |
| Holland, Harvey      | Salesman      |                   |           | M. B. Holley        |                         | Ohio              | 1867      | 1860           | DAA           |              |
| Howells, Griffith    | Bank Boss     |                   |           | Griffith Howells    |                         | England           | 1827      | 1888           | CZP           |              |
| Hawkins, Sam         | Miner         |                   |           | Rev. John R. Helton |                         | Kentucky          | 1828      | 1840           | DFP           |              |
| Helton, Rev. John R. | Farmer        |                   |           | L. F. Ambrose       |                         | Wales             | 1837      | 1888           | CFP           |              |
| Johnson, T. B.       | Miner         |                   |           | John James          |                         | Wales             | 1847      | 1888           | DFP           |              |
| James, John          | Miner         |                   |           | John D. Jones       |                         | England           | 1830      | 1887           | LEP           |              |
| Jones, John D.       | Miner         |                   |           | R. Ferry            |                         | England           | 1855      | 1887           | CFP           |              |
| Jones, James D.      | Miner         |                   |           | P. A. Kennedy       |                         | Pittsburg Pa.     | 1813      | 1836           | FPP           |              |
| Kennedy, M. H.       | Farmer        |                   |           |                     |                         |                   |           |                |               |              |

\*See Article 100.



# ENCYCLOPÆDIC DIRECTORY.

BIOGRAPHY | DIRECTORY | HISTORY | POLITICS | RELIGION

## CENTER POINT—Continued.

| NAME                     | OCCUPATION          | PLACE OF BUSINESS | RESIDENCE | Owner of Residence | Owner of Business Place | WHERE BORN          | When Born | When Came to this City | Year of Immigration | Year of Arrival |
|--------------------------|---------------------|-------------------|-----------|--------------------|-------------------------|---------------------|-----------|------------------------|---------------------|-----------------|
| Kennedy, P. A. ....      | Farmer.....         |                   |           | P. A. Kennedy      |                         | Center Point.....   | 1842..... |                        |                     | FZP             |
| Kennedy, R. L. ....      | Farmer.....         |                   |           | R. L. Kennedy      |                         | Clay county.....    | 1847..... |                        |                     | EXFP            |
| Kennedy, P. L. C. ....   | Millman.....        |                   |           | L. C. Kennedy      |                         | Clay county.....    | 1846..... |                        |                     | DAFP            |
| Lancet, P. L. ....       | Merchant.....       |                   |           | L. C. Lancet       |                         | Green-castle.....   | 1850 1857 |                        |                     | ANFA            |
| Lancet, Frank.....       | Merchant.....       |                   |           | Frank Lancet       |                         | Green county.....   | 1850 1887 |                        |                     | ANXA            |
| Lewis, R. ....           | Miner.....          |                   |           | H. E. Weaver       |                         | Ohio.....           | 1870 1884 |                        |                     | CCA             |
| Lewis, Wm. R. ....       | Saloonist.....      |                   |           | George Sharley     |                         | Wales.....          | 1806 1858 |                        |                     | EZP             |
| Linda, Gus.....          | Miner.....          |                   |           | Gus Linda          |                         | Sweden.....         | 186 1894  |                        |                     | IZZ             |
| Miller, Geo. O. ....     | Miner.....          |                   |           | T. Walters         |                         | Ow-n county.....    | 1870 1894 |                        |                     | DAP             |
| Miller, M. W. ....       | Miner.....          |                   |           | L. C. Kennedy      |                         | Park county.....    | 1850 1882 |                        |                     | CAFA            |
| Miller, William.....     | Miner.....          |                   |           | L. C. Kennedy      |                         | Germany.....        | 1853 1868 |                        |                     | EFA             |
| Miller, Vol. ....        | Blacksmith.....     |                   |           | Vol. Miller        |                         | Ohio.....           | 1828 1869 |                        |                     | HDAP            |
| Miller, A. ....          | Liveryman.....      |                   |           | A. Miller          |                         | Ohio.....           | 1853 1863 |                        |                     | OFF             |
| Miller, E. ....          | Merchant.....       |                   |           | I. A. Ackerson     |                         | Martin county.....  | 1864 1862 |                        |                     | IZP             |
| Mader, Adam.....         | Shoemaker.....      |                   |           | Adam Mader         |                         | Ohio.....           | 1844 1857 |                        |                     | FAP             |
| Mitchell, I. F. ....     | Clerk.....          |                   |           | Linda Mitchell     |                         | Clay county.....    | 1853 1851 |                        |                     | BZP             |
| Myres, W. J. ....        | Miner.....          |                   |           | W. J. Myres        |                         | Clay county.....    | 1848..... |                        |                     | DZP             |
| Murray, Walter.....      | Miner.....          |                   |           | J. Laughland       |                         | Clay county.....    | 1811..... |                        |                     | AAP             |
| Mitchel, R. E. ....      | Miner.....          |                   |           | Linda Mitchell     |                         | Center Point.....   | 1847..... |                        |                     | BAP             |
| Nace, P. S. ....         | Millman & Mdse.     |                   |           | P. S. Nace         |                         | Clay county.....    | 1850 1860 |                        |                     | EZA             |
| McCullough, Wm. ....     | Mdse and Drugs..... |                   |           | Wm. McCullough     |                         | Clay county.....    | 1836 1856 |                        |                     | OBA             |
| McCurley, James.....     | Contractor.....     |                   |           | James McCurley     |                         | Ohio.....           | 1847 1855 |                        |                     | EAP             |
| McNaughton, Rev. G. .... | M. E. Minister..... |                   |           | M. E. Church       |                         | Warriek county..... | 1859 1844 |                        |                     | FAZ             |
| Osman, F. E. ....        | Farmer.....         |                   |           | Gibbons Estate     |                         | Illinois.....       | 1866 1870 |                        |                     | CFA             |
| Orman, James.....        | City marshal.....   |                   |           | James Orman        |                         | Clay county.....    | 1841..... |                        |                     | DFP             |
| Parker, W. J. ....       | Saloonist.....      |                   |           | W. J. Parker       |                         | Trumble Co. O. .... | 1860 1888 |                        |                     | HZP             |
| Parker, Wm. ....         | Miner.....          |                   |           | Wm. Parker         |                         | England.....        | 1824 1883 |                        |                     | EFP             |
| Ogborn, Samuel.....      | Farmer.....         |                   |           | Samuel Ogborn      |                         | Ohio.....           | 1850 1864 |                        |                     | DAP             |
| Pellom, S. ....          | Restaurant.....     |                   |           | S. Pellom          |                         | Clay co.....        | 1878 1887 |                        |                     | FZP             |
| Perry, Robert.....       | Genl. Mdse.....     |                   |           | R. Perry           |                         | Delaware, O. ....   | 1841 1882 |                        |                     | ANAX            |
| Ferry, M. A. ....        | Clerk.....          |                   |           | R. Perry           |                         | Kansas.....         | 1860 1862 |                        |                     | CAP             |
| Reynolds, Thomas.....    | Miner.....          |                   |           | Thomas Reynolds    |                         | Wales.....          | 1874 1887 |                        |                     | EFP             |
| Reynolds, David.....     | Engineer.....       |                   |           | H. E. Weaver       |                         | Ohio.....           | 1858 1868 |                        |                     | EFP             |
| Ruddell, A. E. ....      | Physician.....      |                   |           | Dr. A. E. Ruddell  |                         | Richard co. O. .... | 1850 1875 |                        |                     | FAP             |
| Romey, William.....      | Miner.....          |                   |           | H. E. Weaver       |                         | Hillets.....        | 1860 1895 |                        |                     | CFA             |
| Reberger, C. M. ....     | Miner.....          |                   |           | C. M. Reberger     |                         | Ohio.....           | 1851 1894 |                        |                     | FZA             |
| Rader, T. J. ....        | Restaurant.....     |                   |           | T. J. Rader        |                         | Clay co.....        | 1862..... |                        |                     | HZP             |
| Riese, John.....         | Miner.....          |                   |           | H. E. Weaver       |                         | Pennsylvania.....   | 1861 1888 |                        |                     | OAP             |
| Steinwald, Wm. H. ....   | Miner.....          |                   |           | Wm. H. Steurwaldt  |                         | Clay co.....        | 1848 1894 |                        |                     | CAFA            |
| Spyker, E. C. T. D. .... | U. B. Minister..... |                   |           | C. G. Stearley     |                         | Mdse co.....        | 1846 1860 |                        |                     | CFA             |
| Swain, Charles.....      | Miner.....          |                   |           | O. T. Dunagan      |                         | Wales.....          | 184 1887  |                        |                     | DAP             |
| Slager, John.....        | Farmer.....         |                   |           | John Slager        |                         | Australia.....      | 187 1871  |                        |                     | IZP             |
| Strong, J. H. ....       | Operator.....       |                   |           | J. H. Strong       |                         | Kentucky.....       | 1850 1882 |                        |                     | ICP             |
| Swavin, J. E. ....       | Miner.....          |                   |           | Ambrose            |                         | Ohio.....           | 1857 1868 |                        |                     | DAI             |
| Steward, R. ....         | Miner.....          |                   |           | H. E. Weaver       |                         | Hillets.....        | 1884 1888 |                        |                     | CAFA            |
| Stearley, C. G. ....     | Blacksmith.....     |                   |           | C. G. Stearley     |                         | Clay co.....        | 1860 1880 |                        |                     | DFA             |
| Smith, Arthur.....       | Miner.....          |                   |           | D. W. Hays         |                         | Scotland.....       | 1864 1870 |                        |                     | DFA             |
| Shaffer, E. E. ....      | Miner.....          |                   |           | E. E. Shaffer      |                         | Center Point.....   | 1865..... |                        |                     | CZP             |
| Swain, Charles.....      | Miner.....          |                   |           | O. T. Dunagan      |                         | Wales.....          | 1866 1872 |                        |                     | DAP             |
| Smith, S. A. ....        | Laborer.....        |                   |           | S. R. Smith        |                         | Clay county.....    | 1871 1893 |                        |                     | EFA             |

\*See Article 100.





# ENCYCLOPEDIA DIRECTORY

BIOGRAPHY

DIRECTORY

HISTORY

POLITICS

RELIGION

## CENTER POINT—Continued.

| NAME             | OCCUPATION | PLACE OF BUSINESS | RESIDENCE | Owner of Residence | Owner of Business Place | WHERE BORN     | When Born | Came to this City | Year of Admission | Association |
|------------------|------------|-------------------|-----------|--------------------|-------------------------|----------------|-----------|-------------------|-------------------|-------------|
| Shaffer, G. W. * | Farmer     |                   |           | G. W. Shaffer      |                         | Baltimore, Md. | 1823 1875 |                   |                   | FAP         |
| Stevenson, Moses | Miner      |                   |           | Moss's Stevenson   |                         | Pennsylvania   | 1820 1891 |                   |                   | DAP         |
| Shaffer, Wm. W.  | Engineer   |                   |           | Wm. W. Shaffer     |                         | Tennessee      | 1870 1874 |                   |                   | BAP         |
| Smith, S. R. *   | Barber     |                   |           | S. R. Smith        |                         | Putnam county  | 1843 1859 |                   |                   | EAP         |
| Staler, Thomas   | Laborer    |                   |           | W. J. Parker       |                         | Clay county    | 1807 1887 |                   |                   | LZA         |
| Thomas, David    | Miner      |                   |           | J. Dierdorf        |                         | Wales          | 1806 1838 |                   |                   | CMX         |
| Thomas, L. B.    | Miner      |                   |           | H. E. Weaver       |                         | Wales          | 1827 1892 |                   |                   | CFT         |
| Thomas, R.       | Miner      |                   |           | H. E. Weaver       |                         | Illinois       | 1873 1887 |                   |                   | CBP         |
| Thomas, Howel    | Miner      |                   |           | Lanct Bros.        |                         | Wales          | 1849 1887 |                   |                   | BFP         |
| Wofford, J. M.   | Miner      |                   |           | H. E. Weaver       |                         | Clay county    | 1826 1870 |                   |                   | IZA         |
| Yemm, Robert     | Miner      |                   |           | D. W. Hayse        |                         | England        | 1837 1892 |                   |                   | DZA         |
| Zenor, W. J.     | Miner      |                   |           | W. J. Zenor        |                         | Clay county    | 1868      |                   |                   | DZP         |
| Zimmerman, F. S. | Butcher    |                   |           | F. S. Zimmerman    |                         | Pennsylvania   | 1842 1888 |                   |                   | FFP         |

## BOWLING GREEN.

|                    |              |  |      |                  |  |              |           |  |  |      |
|--------------------|--------------|--|------|------------------|--|--------------|-----------|--|--|------|
| Alexander, Wm.     | Retired      |  | City | Wm. Alexander    |  |              |           |  |  |      |
| Alexander, Charles | Carpenter    |  | City | Samuel Hoffa     |  |              |           |  |  |      |
| Armstrong, D. O.   | Laborer      |  | City | H. P. Armstrong  |  | Green county |           |  |  |      |
| Allen, H. P.       | Physician    |  | City | H. P. Allen      |  |              |           |  |  |      |
| Daker, Mrs. G.     | Milliner     |  | City | Mrs. G. Baker    |  | Ohio         | 1828 1892 |  |  | AFS  |
| Baker, G. E.       | Miller       |  | City | G. E. Baker      |  | Maryland     | 1822 1892 |  |  | DSD  |
| Bogle, Mrs. E.     | Miner        |  | City | Mrs. E. Bogle    |  | Ohio         | 1828 1860 |  |  | CRS  |
| Bogle, J. L.       | Retired      |  | City | Mrs. E. Bogle    |  | Clay county  | 1869      |  |  | COAB |
| Bohannon, R. H.    | Teacher      |  | City | Teter, H.        |  |              |           |  |  |      |
| Bohannon, R. H.    | Teacher      |  | City | R. H. Bohannon   |  | Clay county  | 1868      |  |  | AAP  |
| Bohannon, J. M.    | Farmer       |  | City | J. M. Bohannon   |  | Hendricks    | 1847 1868 |  |  | ESP  |
| Bosley, Walter     | Attorney     |  | City | J. M. Woods      |  |              |           |  |  |      |
| Boyer, Martin      | Farmer       |  | City | Martin Boyer     |  |              |           |  |  |      |
| Brown, Mrs. E.     | Farmer       |  | City | Mrs. E. Brown    |  |              |           |  |  |      |
| Buell, Albin       | Farmer       |  | City | Albin Buell      |  | Ohio         | 1824 1884 |  |  | OSAR |
| Buell, George      | Farmer       |  | City | George Buell     |  | Ohio         | 1820 1864 |  |  | COAS |
| Buell, Thomas      | Laborer      |  | City | Thomas Buell     |  |              |           |  |  |      |
| Buell, Richard     | Laborer      |  | City | Mrs. Anna Nees   |  | Ohio         | 1822 1864 |  |  | VOAS |
| Campbell, J. M.    | Farmer       |  | City | J. M. Campbell   |  |              |           |  |  |      |
| Campbell, Smith    | Farmer       |  | City | Smith Campbell   |  |              |           |  |  |      |
| Campbell, E. M.    | Farmer       |  | City | E. M. Campbell   |  |              |           |  |  |      |
| Campbell, Mrs. J.  | Weaver       |  | City | Mrs. J. Campbell |  | Kentucky     | 1826 1850 |  |  | DSMC |
| Campbell, Mrs. E.  | Blacksmith   |  | City | Mrs. E. Campbell |  |              |           |  |  |      |
| Campbell, J. E.    | Blacksmith   |  | City | Mrs. E. Campbell |  |              |           |  |  |      |
| Campbell, R. R.    | Hickster     |  | City | R. R. Campbell   |  | Clay county  | 1818      |  |  | COAS |
| Campbell, W. M.    | Shoemaker    |  | City | W. M. Campbell   |  |              |           |  |  |      |
| Campbell, Pearl    | Laborer      |  | City | Bard Campbell    |  |              |           |  |  |      |
| Campbell, J. C.    | Farmer       |  | City | J. C. Campbell   |  |              |           |  |  |      |
| Campbell, E. E.    | Laborer      |  | City | J. C. Campbell   |  |              |           |  |  |      |
| Campbell, Elmer    | Laborer      |  | City | J. C. Campbell   |  |              |           |  |  |      |
| Chambers, Isaac    | Mail carrier |  | City | A. Bohannon      |  | Virginia     | 1847 1855 |  |  | OOFP |
| Chambers, Mrs.     |              |  | City | Mrs. Chambers    |  |              |           |  |  |      |

\*See Article 100.



# ENCYCLOPEDIA DIRECTORY.

BIOGRAPHY

DIRECTORY

HISTORY

POLITICS

RELIGION

## BOWLING GREEN—Continued.

| NAME                   | OCCUPATION      | PLACE OF BUSINESS | RESIDENCE | Owner of Residence       | Owner of Business Place | WHERE BORN           | When Born  | When First Admitted to Business | Profession |
|------------------------|-----------------|-------------------|-----------|--------------------------|-------------------------|----------------------|------------|---------------------------------|------------|
| Champer, Elmer.....    | Laborer.....    | .....             | City..... | F. Yockey.....           | .....                   | .....                | .....      | .....                           | .....      |
| Coats, J. H.....       | Liveryman.....  | .....             | City..... | City of B. G.....        | .....                   | Owen county.....     | 1869, 1872 | .....                           | CS1        |
| Cochrane, Anna.....    | Butcher.....    | .....             | City..... | Anna Cochran.....        | .....                   | Clay county.....     | 1869, 1868 | .....                           | CCAL       |
| Coleman, Charles.....  | Farmer.....     | .....             | City..... | Charles Coleman.....     | .....                   | .....                | .....      | .....                           | .....      |
| Cullin, Thomas.....    | Farmer.....     | .....             | City..... | Thomas Cullin.....       | .....                   | .....                | .....      | .....                           | .....      |
| Cullin, H. C.....      | Farmer.....     | .....             | City..... | H. C. Cullin.....        | .....                   | .....                | .....      | .....                           | .....      |
| Cullin, John.....      | Farmer.....     | .....             | City..... | Thomas Cullin.....       | .....                   | .....                | .....      | .....                           | .....      |
| Cullin, Alvin.....     | Bartender.....  | .....             | City..... | George Taggart.....      | .....                   | .....                | .....      | .....                           | .....      |
| Cullin, Mack.....      | Farmer.....     | .....             | City..... | Mack Cullin.....         | .....                   | .....                | .....      | .....                           | .....      |
| Cromwell, C. C.....    | Laborer.....    | .....             | City..... | C. C. Cromwell.....      | .....                   | .....                | .....      | .....                           | .....      |
| Cromwell, Jos.....     | Laborer.....    | .....             | City..... | C. C. Cromwell.....      | .....                   | .....                | .....      | .....                           | .....      |
| Dalgarn, M. A.....     | Landlord.....   | .....             | City..... | M. A. Dalgarn.....       | .....                   | Putnam County.....   | 1842, 1852 | .....                           | DCSF       |
| Dalgarn, Mrs. M.....   | .....           | .....             | City..... | Mrs. M. Dalgarn.....     | .....                   | Harrison county..... | 1816, 1842 | .....                           | AOSU       |
| Day, Mrs. Emma.....    | .....           | .....             | City..... | Mrs. Emma Day.....       | .....                   | Clay county.....     | 1865       | .....                           | COES       |
| Douglas, Isaac.....    | Laborer.....    | .....             | City..... | Mrs. E. Christman.....   | .....                   | .....                | .....      | .....                           | .....      |
| Drake, Steward.....    | Farmer.....     | .....             | City..... | Steward Drake.....       | .....                   | .....                | .....      | .....                           | .....      |
| Drake, Otis.....       | Miller.....     | .....             | City..... | Steward Drake.....       | .....                   | .....                | .....      | .....                           | .....      |
| Drake, Harley.....     | Teacher.....    | .....             | City..... | Steward Drake.....       | .....                   | .....                | .....      | .....                           | .....      |
| Drake, J. S.....       | Farmer.....     | .....             | City..... | J. S. Drake.....         | .....                   | Kentucky.....        | 1828, 1839 | .....                           | COOR1      |
| Drake, F. T.....       | Farmer.....     | .....             | City..... | Mack Cullin.....         | .....                   | .....                | .....      | .....                           | .....      |
| Dressler, C. C.....    | Merchant.....   | .....             | City..... | C. C. Dressler.....      | .....                   | .....                | .....      | .....                           | .....      |
| Elkin, P. A.....       | Farmer.....     | .....             | City..... | P. A. Elkin.....         | .....                   | Kentucky.....        | 1857       | .....                           | ESMI       |
| Elkin, Clint.....      | Farmer.....     | .....             | City..... | P. A. Elkin.....         | .....                   | .....                | .....      | .....                           | .....      |
| Everett, Stephen.....  | Laborer.....    | .....             | City..... | M. J. Travis.....        | .....                   | .....                | .....      | .....                           | .....      |
| Frump, Wm.....         | Farmer.....     | .....             | City..... | Wm. Grupp.....           | .....                   | Clay county.....     | 1846       | .....                           | DSC1       |
| Geckeler, Mrs. M.....  | .....           | .....             | City..... | Mrs. M. Geckeler.....    | .....                   | Germany.....         | 1841, 1850 | .....                           | OA DI      |
| Geckeler, G. F.....    | .....           | .....             | City..... | Mrs. M. Geckeler.....    | .....                   | Clay county.....     | 1857       | .....                           | OPB        |
| Geizer, W. S.....      | Druggist.....   | .....             | City..... | W. S. Geizer.....        | .....                   | Ohio.....            | 1847, 1855 | .....                           | AES1       |
| Gilbrech, Mrs. M.....  | .....           | .....             | City..... | Mrs. M. Gilbrech.....    | .....                   | .....                | .....      | .....                           | .....      |
| Gilbrech, J. F.....    | Laborer.....    | .....             | City..... | Mrs. M. Gilbrech.....    | .....                   | Putnam county.....   | 1851, 1852 | .....                           | COB1       |
| Gilbrech, Bert.....    | Teacher.....    | .....             | City..... | Mrs. M. Gilbrech.....    | .....                   | .....                | .....      | .....                           | .....      |
| Gilbrech, Jacob.....   | Carpenter.....  | .....             | City..... | Jacob Gilbrech.....      | .....                   | Germany.....         | 1828, 1865 | .....                           | OES1       |
| Gilbrech, Walter.....  | Laborer.....    | .....             | City..... | Jacob Gilbrech.....      | .....                   | Clay county.....     | 1859       | .....                           | OOA1       |
| Gilbrech, W. M.....    | Laborer.....    | .....             | City..... | Jacob Gilbrech.....      | .....                   | .....                | .....      | .....                           | .....      |
| Griffith, Fred.....    | Laborer.....    | .....             | City..... | Mrs. Gregory.....        | .....                   | .....                | .....      | .....                           | .....      |
| Groner, Mrs. M.....    | .....           | .....             | City..... | Mrs. M. Groner.....      | .....                   | Ohio.....            | 1826, 1851 | .....                           | OOA1       |
| Gwathmey, L. M.....    | Plasterer.....  | .....             | City..... | L. M. Gwathmey.....      | .....                   | .....                | .....      | .....                           | .....      |
| Hamby, Mrs. M. E.....  | .....           | .....             | City..... | Mrs. M. E. Hamby.....    | .....                   | .....                | 1842, 1865 | .....                           | OOG1       |
| Hamby, John.....       | Laborer.....    | .....             | City..... | Mrs. M. E. Hamby.....    | .....                   | Clay county.....     | 1826       | .....                           | OO1        |
| Harris, L. A.....      | Marshal.....    | .....             | City..... | L. A. Harris.....        | .....                   | Putnam county.....   | 1827, 1874 | .....                           | OPB        |
| Hayden, Mrs. E.....    | Dressmaker..... | .....             | City..... | Mrs. E. Hayden.....      | .....                   | Putnam county.....   | 1821, 1861 | .....                           | OC1        |
| Hayden, John.....      | Carpenter.....  | .....             | City..... | Mrs. E. Hayden.....      | .....                   | .....                | .....      | .....                           | .....      |
| Hochstetler, John..... | Laborer.....    | .....             | City..... | Finkbiner & Duenweg..... | .....                   | .....                | .....      | .....                           | .....      |
| Hoffa, Mrs. I.....     | .....           | .....             | City..... | Mrs. I. Hoffa.....       | .....                   | .....                | 1816, 1867 | .....                           | OP1        |
| Hoffa, Frank.....      | .....           | .....             | City..... | Mrs. I. Hoffa.....       | .....                   | Clay county.....     | 1861, 1867 | .....                           | RS1        |
| Hoffa, Harry.....      | Laborer.....    | .....             | City..... | Mrs. I. Hoffa.....       | .....                   | .....                | .....      | .....                           | .....      |
| Hoffa, Samuel.....     | Farmer.....     | .....             | City..... | Samuel Hoffa.....        | .....                   | .....                | .....      | .....                           | .....      |
| Hunby, Tabitha.....    | .....           | .....             | City..... | Tabitha Hunby.....       | .....                   | .....                | .....      | .....                           | .....      |
| Hunby, Hugh.....       | Laborer.....    | .....             | City..... | Mrs. T. Hunby.....       | .....                   | Clay county.....     | 1847, 1874 | .....                           | ES1        |
| James, Samuel.....     | Farmer.....     | .....             | City..... | Samuel James.....        | .....                   | .....                | .....      | .....                           | .....      |

\*See Article 100.



# ENCYCLOPEDIA DIRECTORY

BIOGRAPHY

DIRECTORY

HISTORY

POLITICS

RELIGION

## BOWLING GREEN—Continued.

| NAME               | OCCUPATION   | PLACE OF BUSINESS | RESIDENCE | Owner of Residence    | Owner of Business Place | WHERE BORN    | When Born | When Came to This City | When Married | Education and Political | Assessment Val., Real Estate and Personal |
|--------------------|--------------|-------------------|-----------|-----------------------|-------------------------|---------------|-----------|------------------------|--------------|-------------------------|---|
| James, John        | Laborer      |                   | City      | John James            |                         | Clay county   | 1856      |                        |              |                         | CAP                                       |
| James, Charles     | Laborer      |                   | City      | Samuel James          |                         |               |           |                        |              |                         |   |
| James, Wm.         | Laborer      |                   | City      |                       |                         |               |           |                        |              |                         |   |
| Keith, J. A.       | Laborer      |                   | City      | Charles White         |                         |               |           |                        |              |                         |   |
| Kuhns, Andrew      | Engineer     |                   | City      | Andrew Kuhns          |                         | Indiana       | 1855      | 1886                   |              |                         | EAD                                       |
| Lints, Isaac       | Laborer      |                   | City      |                       |                         |               |           |                        |              |                         |   |
| Linville, G.       | Clerk        |                   | City      | G. Linville           |                         |               |           |                        |              |                         |   |
| Mace, David        | Laborer      |                   | City      | Dalgarn Hotel         |                         |               |           |                        |              |                         |   |
| Mannerling, John   | Sawyer       |                   | City      |                       |                         |               |           |                        |              |                         |   |
| Marsh, Mrs. C.     |              |                   | City      | Mrs. C. Marsh         |                         |               |           |                        |              |                         |   |
| Marsh, W. E.       | Laborer      |                   | City      | W. E. Marsh           |                         | Clay county   | 1869      |                        |              |                         | GOSP                                      |
| McCann, S. B.      | Merchant     |                   | City      | S. B. McCann          |                         | Greene county | 1859      | 1886                   |              |                         | ESD                                       |
| Miles, S. T. L.    | Laborer      |                   | City      | S. T. L. Miles        |                         | Clay county   | 1858      |                        |              |                         | EAP                                       |
| Miles, W. H.       | Wagonmaker   |                   | City      | W. H. Miles           |                         | Clay county   | 1833      |                        |              |                         | DAP                                       |
| Miles, W. L.       | Laborer      |                   | City      | W. H. Miles           |                         |               |           |                        |              |                         |   |
| Miles, Edward      | Laborer      |                   | City      | W. H. Miles           |                         |               |           |                        |              |                         |   |
| Miles, Enos        | Laborer      |                   | City      | W. H. Miles           |                         |               |           |                        |              |                         |   |
| Miles, H. H. B.    | Clerk        |                   | City      | H. H. B. Miles        |                         |               |           |                        |              |                         |   |
| Miles, Olive L.    | Teacher      |                   | City      | H. H. B. Miles        |                         | Clay county   | 1828      |                        |              |                         | HAP                                       |
| Moore, Albert      | Restaurant   |                   | City      | Albert Moore          |                         |               |           |                        |              |                         |   |
| Muehler, E. B.     | Druggist     |                   | City      | Heirs of J. M. Boothe |                         | Germany       | 1885      | 1850                   |              |                         | COAB                                      |
| Muehler, Carl, Sr. | Wagonmaker   |                   | City      | Carl Muehler          |                         |               |           |                        |              |                         |   |
| Muehler, Ernst     | Retired      |                   | City      | Ernst Muehler         |                         | Germany       | 1822      | 1859                   |              |                         | DSHB                                      |
| Muehler, Oscar     | Stone mason  |                   | City      | Ernst Muehler         |                         |               |           |                        |              |                         |   |
| Muehler, Carl, Jr. | Laborer      |                   | City      | Ernst Muehler         |                         | Ohio          | 1828      | 1859                   |              |                         | COAB                                      |
| Murbargar, John    | Mill carrier |                   | City      | E. D. Murbargar       |                         |               |           |                        |              |                         |   |
| Murbargar, E. D.   | Shoemaker    |                   | City      | E. D. Murbargar       |                         | Clay county   | 1866      | 1882                   |              |                         | BAD                                       |
| Murbargar, Samuel  | Laborer      |                   | City      | John Alexander        |                         |               |           |                        |              |                         |   |
| Newport, A.        | Huckster     |                   | City      | Charles Coleman       |                         |               |           |                        |              |                         |   |
| Newport, Tom       | Laborer      |                   | City      | S. Campbell           |                         |               |           |                        |              |                         |   |
| Norman, D.         | Farmer       |                   | City      | D. Norman             |                         | Clay county   | 1844      | 1892                   |              |                         | BSAP                                      |
| O'Brien, L. M.     | Farmer       |                   | City      | L. M. O'Brien         |                         | Clay county   | 1856      |                        |              |                         | GOSP                                      |
| Phogley, Carius    | Laborer      |                   | City      | Mrs. Gregory          |                         | Clay county   | 1856      |                        |              |                         |   |
| Phogley, Irwin     | Farmer       |                   | City      | E. M. Campbell        |                         |               |           |                        |              |                         |   |
| Phillips, Wm.      | Laborer      |                   | City      | G. E. Baker           |                         |               |           |                        |              |                         |   |
| Peyton, Dan        | Farmer       |                   | City      | D. Peyton             |                         |               |           |                        |              |                         |   |
| Peyton, Wm.        | Laborer      |                   | City      | D. Peyton             |                         |               |           |                        |              |                         |   |
| Peyton, J. P.      | Farmer       |                   | City      | J. P. Peyton          |                         |               |           |                        |              |                         |   |
| Peyton, A. C.      | Laborer      |                   | City      | J. P. Peyton          |                         |               |           |                        |              |                         |   |
| Reece, L. C.       | Laborer      |                   | City      | J. C. Reece           |                         | Ohio          | 1846      | 1850                   |              |                         | GSD                                       |
| Reece, Hugh        | Laborer      |                   | City      | J. C. Reece           |                         |               |           |                        |              |                         |   |
| Remler, George     | Cooper       |                   | City      | George Remler         |                         | Germany       | 1824      | 1881                   |              |                         | CED                                       |
| Rodenberger, N.    | Painter      |                   | City      | N. Rodenberger        |                         | Greene county | 1826      |                        |              |                         | GOSP                                      |
| Rodenberger, W. S. | Silversmith  |                   | City      | N. Rodenberger        |                         | Clay county   | 1825      | 1851                   |              |                         | GOSP                                      |
| Rodenberger, H.    | Farmer       |                   | City      | N. Rodenberger        |                         | Clay county   | 1821      | 1851                   |              |                         |   |
| Royer, L. M.       | Merchant     |                   | City      | L. M. Royer           |                         | Owatt county  | 1822      | 1848                   |              |                         | AESAD                                     |
| Royer, Emery       | Merchant     |                   | City      | Emery Royer           |                         |               |           |                        |              |                         |   |
| Royer, Elmer       | Carpenter    |                   | City      | Elmer Royer           |                         |               |           |                        |              |                         |   |
| Saltos, J. C.      | Retired      |                   | City      | J. C. Saltos          |                         |               |           |                        |              |                         |   |
| Shoell, H.         | Laborer      |                   | City      | F. Yockey             |                         | Owatt county  | 1845      |                        |              |                         | COHR                                      |

\*See Article 100.



# ENCYCLOPÆDIC DIRECTORY.

BIOGRAPHY

DIRECTORY

HISTORY

POLITICS

RELIGION

## BOWLING GREEN - Continued.

| NAME                     | OCCUPATION        | PLACE OF BUSINESS | RESIDENCE | Owner of Residence      | Owner of Business Place | WHERE BORN          | When Born      | First in this City | Business and Politics | Aviation |
|--------------------------|-------------------|-------------------|-----------|-------------------------|-------------------------|---------------------|----------------|--------------------|-----------------------|----------|
| Shlthinger.....          | Farmer.....       |                   | City..... | George Weber.....       |                         |                     |                |                    |                       |          |
| Smithinger, Charles..... | Laborer.....      |                   | City..... | H. P. Allen.....        |                         |                     |                |                    |                       |          |
| Shields, Mrs. S. M.....  | Laborer.....      |                   | City..... | Mrs. S. M. Shields..... |                         | Clay county.....    |                |                    |                       | AF       |
| Shields, Wm.....         | Laborer.....      |                   | City..... |                         |                         |                     |                |                    |                       |          |
| Silvey, W. L.....        | Saw miller.....   |                   | City..... | W. L. Silvey.....       |                         |                     |                |                    |                       |          |
| Silvey, A.....           | Laborer.....      |                   | City..... |                         |                         | Clay county.....    | 1864.....      |                    |                       | OOSF     |
| Smith, J. T.....         | Attorney.....     |                   | City..... | J. T. Smith.....        |                         |                     |                |                    |                       |          |
| Smith, W. C.....         | Barber.....       |                   | City..... | W. C. Smith.....        |                         | Greene county.....  | 1848 1875..... |                    |                       | OAAF     |
| Smith, O. G.....         | Retired.....      |                   | City..... | L. Beard.....           |                         |                     |                |                    |                       |          |
| Speilbring, B. F.....    | Physician.....    |                   | City..... | M. J. Hochstetler.....  |                         | Owen county.....    | 1831 1895..... |                    |                       | OOPA     |
| Staley, Dan.....         | Laborer.....      |                   | City..... | Dan Staley.....         |                         | England.....        | 1831.....      |                    |                       | DSE      |
| Stueckl, Fred.....       | Farmer.....       |                   | City..... | Fred Stueckl.....       |                         | Clay county.....    | 1852.....      |                    |                       |          |
| Stueckl, Henry.....      | Laborer.....      |                   | City..... | M. Daigarn.....         |                         | Ohio.....           | 1824 1869..... |                    |                       | ABMI     |
| Taggart, James.....      | Harnessmaker..... |                   | City..... | James Taggart.....      |                         |                     |                |                    |                       |          |
| Taggart, T. P.....       | Brickmason.....   |                   | City..... | Dalgarn Plotel.....     |                         |                     |                |                    |                       |          |
| Talbott, Mrs. J.....     | Laborer.....      |                   | City..... | Mrs. J. Talbott.....    |                         |                     |                |                    |                       |          |
| Talbott, Birch.....      | Laborer.....      |                   | City..... |                         |                         |                     |                |                    |                       |          |
| Tapy, Wm.....            | Cabinetmaker..... |                   | City..... | Wm. Tapy.....           |                         | Germany.....        | 1842 1862..... |                    |                       | ESF      |
| Thomas, John.....        | Farmer.....       |                   | City..... | John Thomas.....        |                         | Clay county.....    | 1841.....      |                    |                       |          |
| Thomas, Harry.....       | Farmer.....       |                   | City..... | Harry Thomas.....       |                         |                     |                |                    |                       |          |
| Thompson, E. A.....      | Retired.....      |                   | City..... | E. A. Thompson.....     |                         | Jackson county..... | 1831 1840..... |                    |                       | OAAF     |
| Thompson, J. D.....      | Farmer.....       |                   | City..... | J. D. Thompson.....     |                         | Clay county.....    | 1861.....      |                    |                       | DSAF     |
| Thompson, C. M.....      | Farmer.....       |                   | City..... | C. M. Thompson.....     |                         | Clay county.....    | 1856.....      |                    |                       | DSRF     |
| Tressel, John.....       | Attorney.....     |                   | City..... | John Tressel.....       |                         | Ohio.....           | 1841 1864..... |                    |                       | CFI      |
| Vaneleve, B. F.....      | Minister.....     |                   | City..... | I. Phigley.....         |                         | Vigo county.....    | 1862 1895..... |                    |                       | OAAF     |
| Walker, John.....        | Laborer.....      |                   | City..... | J. Gilbrech.....        |                         |                     |                |                    |                       |          |
| Waxler, Louis.....       | Blacksmith.....   |                   | City..... | Louis Waxler.....       |                         | Owen county.....    | 1828 1828..... |                    |                       | OBFA     |
| Woods, J. M.....         | Farmer.....       |                   | City..... | J. M. Woods.....        |                         | Morgan county.....  | 1847 1868..... |                    |                       | OBFI     |
| Weber, Mrs. J.....       | Saloonist.....    |                   | City..... | Mrs. J. Weber.....      |                         | Germany.....        | 1826 1861..... |                    |                       | OOFI     |
| Weber, G. F.....         | Laborer.....      |                   | City..... | G. F. Weber.....        |                         |                     |                |                    |                       |          |
| Weber, Bismark.....      | Laborer.....      |                   | City..... | Mrs. J. Weber.....      |                         | Clay county.....    | 1869 1886..... |                    |                       | DSRF     |
| Wiederoder, George.....  | Miller.....       |                   | City..... | George Wiederoder.....  |                         |                     |                |                    |                       |          |
| Wieder, Charles.....     | Blacksmith.....   |                   | City..... | Charles Wieder.....     |                         |                     |                |                    |                       |          |
| Williams, John.....      | Physician.....    |                   | City..... | John Williams.....      |                         | Ohio.....           | 1812 1842..... |                    |                       | BESAF    |
| Yockey, Fred.....        | Retired.....      |                   | City..... | F. Yockey.....          |                         | Germany.....        | 1827 1858..... |                    |                       | DDF      |
| Yockey, E. B.....        | Photographer..... |                   | City..... |                         |                         |                     |                |                    |                       |          |
| Zenor, J. H.....         | Restaurant.....   |                   | City..... | J. H. Zenor.....        |                         |                     |                |                    |                       |          |
| Zenor, Joseph.....       | Farmer.....       |                   | City..... | Joseph Zenor.....       |                         |                     |                |                    |                       |          |





# ENCYCLOPEDIA DIRECTORY.

BIOGRAPHY

DIRECTORY

HISTORY

POLITICS

RELIGION

## TURNER.

| NAME                  | OCCUPATION      | PLACE OF BUSINESS | RESIDENCE | Owner of Residence | Owner of Business Place | WHERE BORN        | When Born | Came to This State | Personal and Political History | Associated with |
|-----------------------|-----------------|-------------------|-----------|--------------------|-------------------------|-------------------|-----------|--------------------|--------------------------------|-----------------|
| Burch, H. M.          | Laborer.        |                   |           | H. Tipton.         | Same.                   | Pennsylvania.     | 1857      | 1894               |                                | DHO             |
| Crabb, Perry.         | Miner.          |                   |           | Perry Crabb.       | P. Ehrlich.             | Clay county.      | 1858      |                    |                                | CCA             |
| Doyle, Mrs. C.        |                 |                   |           | Mrs. C. Doyle.     |                         | Scotland.         | 1865      |                    |                                | ANEXZ           |
| Eikins, Geo.          | Miner.          |                   |           | E. Haywood.        | C. Ehrlich.             | Martin county.    | 1869      | 1893               |                                | HEB             |
| Ehrlich, Coal dealer. |                 |                   |           | P. J. Ehrlich.     | Same.                   | Germany.          | 1871      | 1878               |                                | ODD             |
| Houser, J. F.         | Weighmaster.    |                   |           | Same.              | Peter Ehrlich.          | Ohio.             | 1859      | 1853               |                                | SARO            |
| Hyde, H. M.           | Miner.          |                   |           | H. M. Hyde.        | Peter Ehrlich.          | West Va.          | 1829      | 1895               |                                | OPFB            |
| Hurkins, Wm.          | Miner.          |                   |           | James Spry.        |                         | Munroe county.    | 1861      | 1895               |                                | RBRO            |
| Hardy, Jas.           | Miner.          |                   |           | J. E. Wardlaw.     | C. Ehrlich.             | Clay county.      | 1857      | 1876               |                                | OPFB            |
| Howald, Wm.           | Miner.          |                   |           | Mary A. Payne.     | C. Ehrlich.             | Clay county.      | 1857      | 1893               |                                | OPFB            |
| Johnson, Perry.       | Notion store.   |                   |           | Perry Johnson.     | Same.                   | West Va.          | 1852      | 1859               |                                | NCHB            |
| Johnson, Wm. C.       | Miner.          |                   |           | Mary E. Johnson.   | P. Ehrlich.             | Parke county.     | 1848      | 1894               |                                | OPHY            |
| Jones, Charles.       | Miner.          |                   |           | Peter Ehrlich.     | Peter Ehrlich.          | Clay county.      | 1858      | 1866               |                                | ODRO            |
| Jewell, B., Sr.       | Retired farmer. |                   |           | J. Benson, Sr.     | Same.                   | Kentucky.         | 1810      | 1881               |                                | NAIO            |
| Jewell, B., Jr.       | Miner.          |                   |           | J. Benson, Sr.     |                         | Vigo county.      | 1809      | 1881               |                                | NAPO            |
| Meckel, Fred.         | Postmaster.     |                   |           | Mrs. Meckel.       | Fred Meckel.            | Germany.          | 1877      | 1881               |                                | ANHB            |
| Milton, M.            | Miner.          |                   |           | Mrs. Taggs.        | Peter Ehrlich.          | Munroe county.    | 1861      | 1895               |                                | ORRO            |
| Murray, W. J.         | Miner.          |                   |           | W. J. Murray.      | C. Ehrlich.             | Michigan.         | 1859      | 1862               |                                | ODER            |
| Miller, J. C.         | Farmer.         |                   |           | J. C. Miller.      | Same.                   | Clay county.      | 1859      | 1860               |                                | OFAB            |
| Meakin, G. W.         | Laborer.        |                   |           | C. Meakin.         | Peter Ehrlich.          | West Va.          | 1825      | 1862               |                                | ODHF            |
| Meakin, John.         | Engineer.       |                   |           | John Meakin.       | C. Ehrlich.             | England.          | 1838      | 1877               |                                | ANFX            |
| Maurer, H.            | Miner.          |                   |           | Mary McKinstry.    | Peter Ehrlich.          | Illinois.         | 1872      | 1882               |                                | SARO            |
| McKinney, Thomas.     | Miner.          |                   |           | Mary McKinstry.    | Peter Ehrlich.          | Kentucky.         | 1845      | 1872               |                                | CRO             |
| Poland, J. M.         | Miner.          |                   |           | J. Wardon.         | C. Ehrlich.             | Clay county.      | 1874      | 1872               |                                | ODFX            |
| Payne, Mary A.        | Gem store.      |                   |           | Mary A. Payne.     | Wm. Hayward.            | Sullivan county.  | 1781      | 1870               |                                | ZFZH            |
| Payne, J. C.          | Farmer.         |                   |           | Same.              | Same.                   | Terre Haute.      | 1857      | 1870               |                                | OCFY            |
| Poland, James A.      | Farmer.         |                   |           | Poland, J. A.      | T. Tribbles.            | Ohio.             | 1837      | 1891               |                                | OPFY            |
| Lord, John.           | Miner.          |                   |           | John Lord.         | Peter Ehrlich.          | Clay county.      | 1823      | 1891               |                                | SARO            |
| Riddle, J. J.         | Miner.          |                   |           | Riddle, J. J.      | Peter Ehrlich.          | Clay county.      | 1820      | 1841               |                                | SARO            |
| Ries, John H.         | Miner.          |                   |           | C. Ehrlich.        | Peter Ehrlich.          | Ohio.             | 1856      | 1855               |                                | ODHA            |
| Sory, Jos.            | Carpenter.      |                   |           | Jos. Sory.         | Peter Ehrlich.          | Vermillion count. | 1859      | 1870               |                                | DRO             |
| Snoddy, Allen.        | Farmer.         |                   |           | Mrs. A. Snoddy.    |                         | Owen county.      | 1831      | 1858               |                                | ARO             |
| Tribble, J. F.        | Grocer.         |                   |           | Thomas, Mrs. E.    | Mrs. E. Thomas.         | Clay county.      | 1847      | 1851               |                                | SSCO            |
| Thomas, Mrs. E.       | Miner.          |                   |           | Self.              | Chris Ehrlich.          | Owen county.      | 1823      | 1868               |                                | EO              |
| Tibbitts, E.          | Bank Boss.      |                   |           | Wm. Hayward.       | J. Pomeroy.             | Putnam county.    | 1821      | 1850               |                                | RRR             |
| Taylor, Wm.           | Saloonist.      |                   |           | E. Haywood.        | F. Ehrlich.             | Vigo county.      | 1867      | 1896               |                                | RRR             |
| Temple, G. W.         | Miner.          |                   |           | Self.              | P. Ehrlich.             | Iowa.             | 1876      | 1895               |                                | BRRO            |
| Tipton, Terrell.      | Miner.          |                   |           | J. H. Williams.    | P. Ehrlich.             | West Virginia.    | 1857      | 1862               |                                | DHR             |
| Vandeventer, G.       | Miner.          |                   |           | B. G. Johnson.     | P. Ehrlich.             | Kentucky.         | 1869      | 1882               |                                | STRR            |
| Williams, J. H.       | Carpenter.      |                   |           | Walters, P.        | B. G. Johnson.          | Martin county.    | 1847      | 1866               |                                | SRRO            |
| Walters, Peter.       | Miner.          |                   |           | Julia Ehrlich.     | C. Ehrlich.             | Germany.          | 1853      | 1866               |                                | ORHO            |
| Woods, Ellhu.         | Carpenter.      |                   |           |                    |                         | Clay county.      | 1867      | 1891               |                                | ANXY            |

\*See Article 100.



# ENCYCLOPÆDIA DIRECTORY.

BIOGRAPHY

DIRECTORY

HISTORY

POLITICS

RELIGION

## CORY.

| NAME              | OCCUPATION    | PLACE OF BUSINESS | RESIDENCE | Owner of Residence | Owner of Business Place | WHERE BORN       | When Born | Entered this State | Political Parties | Other Notes |
|-------------------|---------------|-------------------|-----------|--------------------|-------------------------|------------------|-----------|--------------------|-------------------|-------------|
| Cooper, J. W.     | Laborer       |                   |           | McNabb             |                         | Clay county      | 1871      | 1872               | OLRP              |             |
| Cooper, Jas. W.   | Farmer        |                   |           | Cooper, J. W.      |                         | Clay county      | 1823      |                    | OCRP              |             |
| Cox, Charles      | Teacher       |                   |           | Fairds             |                         | Clay county      | 1877      |                    | AXRA              |             |
| Deal, Geo. W.     | Miner         |                   |           | Brown, Gray        |                         | Clay county      | 1849      |                    | XBAI              |             |
| Decker, A. S.     | Gen. store    |                   |           | Stuckwisch, R.     |                         | Clay county      | 1850      |                    | HXAP              |             |
| Donham, J. S.     | Ret'd farmer  |                   |           | Donham, J. S.      |                         | Clay county      | 1834      |                    | ECA               |             |
| Gardiner, W. J.   | Blacksmith    |                   |           | A. J. Staggs       |                         | Ohio             | 1857      | 1882               | BRP               |             |
| Glick, Alvah M.   | Undertaker    |                   |           | A. M. Glick        |                         | Ohio             | 1837      | 1877               | ABAO              |             |
| Glick, P. H.      | Undertaker    |                   |           | A. M. Glick        |                         | Ohio             | 1837      | 1877               | NCAB              |             |
| Gruber, A. R.     | Miller        |                   |           | Sarah Black        |                         | Ohio             | 1841      | 1862               | HNEP              |             |
| Griffith, L. C.   | Physician     |                   |           | L. C. Griffith     |                         | Monroe county    | 1848      | 1868               | FAB               |             |
| Hartley, T. P.    | Ret'd farmer  |                   |           | T. P. Hartley      |                         | New Jersey       | 1822      | 1852               | BNAP              |             |
| Huff, Hannah      |               |                   |           | Huff, Hannah       |                         | Clark county, O. | 1814      | 1846               | BMZ               |             |
| Hixson, Jane      | Farmer        |                   |           | Hixson, Jane       |                         | Deatur county    | 1831      | 1844               | ANAZ              |             |
| Harper, Robert *  | Farmer        |                   |           | Harper, R.         |                         | Ohio             | 1840      | 1863               | ANAP              |             |
| James, Oliver     | Physician     |                   |           | James, O.          |                         | Carr II Co., O.  | 1841      | 1868               | CNAP              |             |
| Mewhinney, E. G.  | Gen'l Mdsee   |                   |           | Same               |                         | Ohio             | 1838      | 1862               | BEAA              |             |
| Mewhinney, B. W.  | Gen'l Mdsee   |                   |           | Same               |                         | Vigo county      | 1860      | 1885               | BERA              |             |
| Merriman, A. J.   | Carpenter     |                   |           | Donham             |                         | Ohio             | 1834      | 1866               | ERP               |             |
| Modesitt, W. T.   | Farmer        |                   |           | Modesitt, W. T.    |                         | Clay county      | 1850      | 1860               | CRBP              |             |
| Morris, Harriet   | Weaver        |                   |           | Morris, H.         |                         | Kentucky         | 1831      | 1878               | AHCZ              |             |
| McGriff, Thomas   | Justice       |                   |           | McGriff, T.        |                         | Clay county      | 1837      |                    | HER               |             |
| Fields, Susana    |               |                   |           | Fields S.          |                         | Ohio             | 1830      | 1870               | CAZ               |             |
| Thomas, E. O.     | Minister      |                   |           |                    |                         | Pike county      | 1838      | 1863               | COAP              |             |
| Staggs, E. A.     | Druggist      |                   |           | Staggs, E. A.      |                         | Clay county      | 1869      |                    | EAB               |             |
| Stark, J. D.      | Landlord      |                   |           | J. J. Terrell      |                         | Vigo county      | 1830      | 1864               | COBP              |             |
| Staggs, A. J.     | Grocer        |                   |           | T. J. Staggs       |                         | Cory             | 1861      |                    | ABPA              |             |
| Staggs, W. R.     | Saloonist     |                   |           | T. J. Staggs       |                         | Clay county      | 1868      |                    | AERA              |             |
| Staggs, T. J. *   | Liveryman     |                   |           | Same               |                         | Clay county      | 1846      |                    | OERA              |             |
| Staggs, S.        | T. P. Trustee |                   |           | Staggs, S.         |                         | Vigo county      | 1838      | 1840               | EARB              |             |
| Reece, John L. *  | Laborer       |                   |           | Reece, J. L.       |                         | Ohio             | 1838      | 1848               | GAP               |             |
| Reece, J. C.      | R. B. Agent   |                   |           | Reece, J. C.       |                         | Ohio             | 1877      |                    | DAP               |             |
| Rexroad, C.       | Farmer        |                   |           | Donham             |                         | West Virginia    | 1840      | 1868               | EAP               |             |
| Vanness, Isaac *  | Carpenter     |                   |           | M. Romas           |                         | New York         | 1828      | 1870               | DRP               |             |
| Vanness, Howard   | Farmer        |                   |           | Mary Young         |                         | Clay county      | 1872      |                    | ERP               |             |
| Vanness, Linns    | Carpenter     |                   |           | Same               |                         | Ohio             | 1868      | 1873               | DAP               |             |
| Williams, E.      | Painter       |                   |           | Dr James           |                         | England          | 1800      | 1866               | ERP               |             |
| West James        | Farmer        |                   |           | West James         |                         | Clay county      | 1868      |                    | AFRA              |             |
| Wyatt, N. H.      | Barber        |                   |           | Wyatt, N. H.       |                         | Ohio             | 1841      |                    | HRA               |             |
| Phillips, Wallace | Coal Operator |                   |           | Donham             |                         | Clay county      | 1866      |                    | AFA               |             |

\*See Article 100.



# ENCYCLOPEDIA DIRECTORY

BIOGRAPHY | DIRECTORY | HISTORY | POLITICS | RELIGION

## SALINE CITY.

| NAME                     | OCCUPATION         | PLACE OF BUSINESS | RESIDENCE | Owner of Residence     | Owner of Business Place | WHERE BORN           | When Born | When Arrived | Year of Immigration | Year of Settlement |
|--------------------------|--------------------|-------------------|-----------|------------------------|-------------------------|----------------------|-----------|--------------|---------------------|--------------------|
| Adamson, Wm. R. *        | Sawyer.....        |                   |           | Geo. Payton.....       |                         | Rockville.....       | 1853      | 1881         |                     | HFO                |
| Baumunk, A. G. ....      | Farmer.....        |                   |           | A. Baumunk.....        |                         | Clay county.....     | 1842      | 1822         |                     | CZP                |
| Brown, J. W. ....        | Landlord.....      |                   |           | J. W. Brown.....       |                         | Monroe Co. O.....    | 1844      | 1821         |                     | CAP                |
| Barber, A. G. ....       | Merchant.....      |                   |           | C. C. Allen.....       |                         | Clay county.....     | 1857      | 1833         |                     | EAO                |
| Cisor, Levi.....         | Laborer.....       |                   |           | Regina Cisor.....      |                         | Ohio.....            | 1857      | 1859         |                     | BEA                |
| Coopridge, J. B. ....    | Laborer.....       |                   |           | Wm. Minor.....         |                         | Clay county.....     | 1841      | 1832         |                     | OAA                |
| Grayson, W. M. ....      | Lumberman.....     |                   |           | W. M. Grayson.....     |                         | Clay county.....     | 1852      | 1831         |                     | DAK                |
| Gilbert, Hiram *.....    | Farmer.....        |                   |           | H. Gilbert.....        |                         | Clay county.....     | 1836      | 1852         |                     | CFO                |
| Harmond, John.....       | Laborer.....       |                   |           |                        |                         | Clay county.....     | 1843      | 1853         |                     | OAA                |
| Harmon, E. L. ....       | Teamster.....      |                   |           | O. Morgan.....         |                         | Ohio.....            | 1842      | 1853         |                     | AAA                |
| Hermer, E. L. ....       | Teamster.....      |                   |           | L. Morgan.....         |                         | Ohio.....            | 1842      | 1852         |                     | OAA                |
| Irwin, M. ....           | Blacksmith.....    |                   |           | A. J. Prater.....      |                         | Paris county.....    | 1814      | 1856         |                     | OEA                |
| Hultt, Jas. ....         | Teamster.....      |                   |           | A. Sumers.....         |                         | Owen county.....     | 1856      | 1856         |                     | OAA                |
| Jenkins, Wm. *.....      | Farmer.....        |                   |           | Wm. Jenkins.....       |                         | Clark county.....    | 1841      | 1837         |                     | OAO                |
| Johnson, T. H. ....      | Saloon Keeper..... |                   |           | T. H. Johnson.....     |                         | Ohio.....            | 1854      | 1852         |                     | EZA                |
| Johnson, J. E. ....      | Saloonist.....     |                   |           | J. E. Johnson.....     |                         | Ohio.....            | 1854      | 1858         |                     | BEZ                |
| Hirschfield, J. H. ....  | Carpenter.....     |                   |           | J. H. Hirschfield..... |                         | Ohio.....            | 1852      | 1873         |                     | FFP                |
| Gantz, W. C. ....        | Teacher.....       |                   |           | D. R. Gantz.....       |                         | Clay county.....     | 1853      | .....        |                     | OAA                |
| Lowdermilk, T. J. ....   | Laborer.....       |                   |           | Lydia Miller.....      |                         | Clay county.....     | 1857      | .....        |                     | OCX                |
| Lane, G. W. ....         | Merchant.....      |                   |           | A. Dillon.....         |                         | Virginia.....        | 1844      | 1851         |                     | VAO                |
| Lyberger, N. ....        | Farmer.....        |                   |           | John Harris.....       |                         | Clay county.....     | 1828      | 1895         |                     | ASC                |
| King, W. M. ....         | Section Bcss.....  |                   |           | R. King.....           |                         | Clay county.....     | 1822      | 1822         |                     | OFO                |
| Persinger, Levi.....     | Laborer.....       |                   |           | Sarah Persinger.....   |                         | Clay county.....     | 1820      | 1824         |                     | WSO                |
| Murphy, G. C. ....       | Miller.....        |                   |           | Carter.....            |                         | .....                | .....     | .....        |                     | .....              |
| Murphy, George C. ....   | Teamster.....      |                   |           | P. G. Carter.....      |                         | Morgan county.....   | 1841      | 1870         |                     | OAA                |
| Monroe, B. F. *.....     | Merchant.....      |                   |           | S. J. Smith.....       |                         | Jackson county.....  | 1817      | 1824         |                     | OCO                |
| Miller, J. L. ....       | Farmer.....        |                   |           | I. Taylor.....         |                         | Brown Co. O.....     | 1820      | 1851         |                     | OAO                |
| Minor, William.....      | Justice.....       |                   |           | Wm. Minor.....         |                         | Putnam county.....   | 1816      | 1878         |                     | OCOA               |
| Maynard, J. C. ....      | Barber.....        |                   |           | J. G. Railsback.....   |                         | Vigo county.....     | 1838      | 1875         |                     | OZA                |
| O'Brien, Hon. E. G. .... | Merchant.....      |                   |           | H. W. Perry.....       |                         | Clay county.....     | 1867      | 1853         |                     | EAO                |
| McBride, W. A. ....      | Engineer.....      |                   |           | Lydia McBride.....     |                         | Harrison county..... | 1807      | 1824         |                     | OAA                |
| Warner, A. J. ....       | Cooper.....        |                   |           | A. J. Warner.....      |                         | Kentucky.....        | 1818      | 1847         |                     | OAO                |
| Wilson, W. H. H. *.....  | Laborer.....       |                   |           | Harry Wilson.....      |                         | Clay county.....     | 1828      | 1887         |                     | OAF                |
| Wolford, Henry.....      | Farmer.....        |                   |           | A. J. Long.....        |                         | Clay county.....     | 1824      | 1825         |                     | AAO                |
| Wheeler, M. H. ....      | Farmer.....        |                   |           | Baker.....             |                         | Clay county.....     | 1828      | .....        |                     | AZP                |
| Shute, E. G. ....        | Operator.....      |                   |           | E. G. Shute.....       |                         | Ottawa, Ill.....     | 1852      | .....        |                     | FFP                |
| Shepherd, J. F. ....     | Physician.....     |                   |           | E. G. O'Brien.....     |                         | New York.....        | 1827      | 1855         |                     | OFO                |
| Taylor, W. S. *.....     | Blacksmith.....    |                   |           | W. S. Taylor.....      |                         | Tennessee.....       | 1817      | 1858         |                     | MSA                |
| Throop, J. E. ....       | Canvasser.....     |                   |           | Mrs John Williams..... |                         | Greene.....          | 1827      | 1824         |                     | SAO                |

\*See Article 100.



# ENCYCLOPEDIA DIRECTORY

BIOGRAPHY

DIRECTORY

HISTORY

POLITICS

RELIGION

## POLAND.

| NAME                   | OCCUPATION            | PLACE OF BUSINESS | RESIDENCE | Owner of Residence     | Owner of Business Place | WHERE BORN           | Place of Birth  | Entered This City | Entered This State | Entered This Country | Assessed Value |
|------------------------|-----------------------|-------------------|-----------|------------------------|-------------------------|----------------------|-----------------|-------------------|--------------------|----------------------|----------------|
| Arnold, William.....   | Laborer.....          |                   |           | L. O'Brien.....        |                         | Clay county.....     | 1867.....       |                   |                    |                      | OD             |
| Anderson, Robert.....  | Milliner.....         |                   |           | H. Spellbring.....     |                         | Dearborn county..... | 1844, 1853..... |                   |                    |                      | AEOA           |
| Admiré, George.....    | Carpenter.....        |                   |           | George Azuire.....     |                         | Johnson county.....  | 1835, 1875..... |                   |                    |                      | CM             |
| Altemiller, Wm.....    | Carpenter.....        |                   |           | Altemiller, Wm.....    |                         | Clay county.....     | 1870, 1870..... |                   |                    |                      | LIG            |
| Anderson, O. C.....    | Photographer.....     |                   |           | H. Spellbring.....     |                         | Dearborn county..... | 1862, 1885..... |                   |                    |                      | JA             |
| Anderson, J. B.....    | Blacksmith.....       |                   |           | J. B. Anderson.....    |                         | Clay county.....     | 1852, 1858..... |                   |                    |                      | GD             |
| Anderson, James.....   | Carpenter.....        |                   |           | Jas. Anderson.....     |                         | Clay county.....     | 1840, 1850..... |                   |                    |                      | BA             |
| Almure, Thomas.....    | Wagonmaker.....       |                   |           | H. Spellbring.....     |                         | K. Stucky.....       | 1827, 1872..... |                   |                    |                      | OM             |
| Allendorf, Wm.....     | Teamster.....         |                   |           | Wm. Aldendorf.....     |                         | Clay county.....     | 1855, 1825..... |                   |                    |                      | CG             |
| Anderson, Raley.....   | Farmer.....           |                   |           | R. Anderson.....       |                         | Owen county.....     | 1850, 1884..... |                   |                    |                      | FD             |
| Bartholmew, N. B.....  | Physician.....        |                   |           | N. B. Bartholmew.....  |                         | Putnam county.....   | 1852, 1876..... |                   |                    |                      | DG             |
| Chamberlain, W. L..... | Genl. Mdse.....       |                   |           | W. L. Chamberlain..... |                         | Putnam county.....   | 1849, 1874..... |                   |                    |                      | BED            |
| Cromwell, Ed.....      | Assessor.....         |                   |           | Mary Frank.....        |                         | Clay county.....     | 1861, 1852..... |                   |                    |                      | EA             |
| Cagle, Ell.....        | Teamster.....         |                   |           | Ell Cagle.....         |                         | Clay county.....     | 1856, 1858..... |                   |                    |                      | EA             |
| Dunnichey, James.....  | Saloonist.....        |                   |           | J. H. Spellbring.....  |                         | Atlantic Ocean.....  | 1854, 1895..... |                   |                    |                      | OD             |
| Dunn, John.....        | Farmer.....           |                   |           | Nancy Dunn.....        |                         | Indiana.....         | 1837, 1853..... |                   |                    |                      | AHF            |
| Douglas, Isaac.....    | Teamster.....         |                   |           | W. F. Kattman.....     |                         | Putnam county.....   | 1854, 1894..... |                   |                    |                      | OH             |
| Elliott, T. A.....     | Physician.....        |                   |           | Mary Frank.....        |                         | Putnam county.....   | 1852, 1878..... |                   |                    |                      | HD             |
| Foreman, John.....     | Insurance Agent.....  |                   |           | John Foreman.....      |                         | Clay county.....     | 1815, 1870..... |                   |                    |                      | IA             |
| Hoffman, Henry.....    | Perk.....             |                   |           | Altemiller.....        |                         | Clay county.....     | 1862, 1892..... |                   |                    |                      | OD             |
| Huber, J. M.....       | Farmer.....           |                   |           | J. M. Huber.....       |                         | Owen county.....     | 1864, 1886..... |                   |                    |                      | FD             |
| Huffman, J. J.....     | Co. Commissioner..... |                   |           | J. J. Huffman.....     |                         | Ohio.....            | 1831, 1855..... |                   |                    |                      | FA             |
| Houck, J. H.....       | Liveryman.....        |                   |           | J. H. Houck.....       |                         | Clay county.....     | 1837, 1886..... |                   |                    |                      | AEA            |
| Huber, Wm.....         | Miller.....           |                   |           | Wm. Huber.....         |                         | Clay county.....     | 1864, 1886..... |                   |                    |                      | BEA            |
| Kattman, Wm. F.....    | General Mdse.....     |                   |           | Wm. Kattman.....       |                         | Clay county.....     | 1863, 1884..... |                   |                    |                      | OEG            |
| Kuhn, Wm.....          | Laborer.....          |                   |           | Wm. Lockhart.....      |                         | Ohio.....            | 1840, 1844..... |                   |                    |                      | OE             |
| Knight, J. S.....      | Farmer.....           |                   |           | J. S. Knight.....      |                         | Putnam county.....   | 1837, 1893..... |                   |                    |                      | OD             |
| Moore, Lewis.....      | Clerk.....            |                   |           | Wm. Sonnenfeld.....    |                         | Clay county.....     | 1870, 1870..... |                   |                    |                      | OA             |
| Moore, J. E.....       | Druggist.....         |                   |           | Minnie Sonnenfeld..... |                         | Ohio.....            | 1838, 1875..... |                   |                    |                      | BOG            |
| McCabe, J. M.....      | Brakeman.....         |                   |           | Preston Counts.....    |                         | Illinois.....        | 1863, 1884..... |                   |                    |                      | OC             |
| Nelson, William.....   | Barber.....           |                   |           | Lizzie Stock.....      |                         | Clay county.....     | 1878, 1884..... |                   |                    |                      | FA             |
| O'Brien, A. W.....     | Farmer.....           |                   |           | W. A. O'Brien.....     |                         | Clay county.....     | 1852, 1872..... |                   |                    |                      | OC             |
| O'Brien, Enoch.....    | Carpenter.....        |                   |           | W. A. O'Brien.....     |                         | Ohio.....            | 1828, 1896..... |                   |                    |                      | FN             |
| Rahmeyer, August.....  | Plasterer.....        |                   |           | August Rahmeyer.....   |                         | St. Louis, Mo.....   | 1832, 1874..... |                   |                    |                      | TO             |
| Swalley, John.....     | Farmer.....           |                   |           | John Swalley.....      |                         | Ohio.....            | 1827, 1848..... |                   |                    |                      | CG             |
| Smith, P. E.....       | Farmer.....           |                   |           | P. A. Smith.....       |                         | Clay county.....     | 1829, 1891..... |                   |                    |                      | AG             |
| J. H. Spellbring.....  | Groceryman.....       |                   |           | J. H. Spellbring.....  |                         | Germany.....         | 1827, 1841..... |                   |                    |                      | CG             |
| Teany, Fred.....       | Millman.....          |                   |           | Wm. Teany.....         |                         | Clay county.....     | 1871.....       |                   |                    |                      | SA             |
| Thorne, C. B.....      | Farmer.....           |                   |           | Same.....              |                         | Marion county.....   | 1855, 1850..... |                   |                    |                      | CF             |
| Tiefel, J. G.....      | Cabinetmaker.....     |                   |           | Same.....              |                         | Clay county.....     | 1870, 1859..... |                   |                    |                      | AOG            |
| Zener, John W.....     | Clerk.....            |                   |           | Same.....              |                         | Clay county.....     | 1860, 1849..... |                   |                    |                      | POI            |





# ENCYCLOPEDIA DIRECTORY

BIOGRAPHY

DIRECTORY

HISTORY

POLITICS

RELIGION

## ASHBORO.

| NAME                     | OCCUPATION         | PLACE OF BUSINESS | RESIDENCE | Owner of Residence      | Owner of Business Place | WHERE BORN           | When Born  | Years in This City | Immigrant and Aliens |
|--------------------------|--------------------|-------------------|-----------|-------------------------|-------------------------|----------------------|------------|--------------------|----------------------|
| Auten, Adam.....         | Farmer.....        |                   |           | Mrs. C. Tribble.....    |                         | Owen county.....     | 1850, 1884 |                    | CFP                  |
| Bryant, W. R. *.....     | Merchant.....      |                   |           | G. W. Stoops.....       |                         | Ohio.....            | 1850, 1874 |                    | AZF                  |
| Bayh, Wm.....            | Miner.....         |                   |           | Wm. Bayh.....           |                         | Germany.....         | 1850, 1874 |                    | RGA                  |
| Bridewell, Alf.....      | Plasterer.....     |                   |           | Bridewell, Alf.....     |                         | Kentucky.....        | 1854, 1861 |                    | CZA                  |
| Boothe, J. T.....        | Miner.....         |                   |           | Boothe, J. T.....       |                         | Iowa.....            | 1862, 1880 |                    | CZF                  |
| Clark, Wm. A.....        | Carpenter.....     |                   |           | W. A. Clark.....        |                         | Clay county.....     | 1845.....  |                    | AAA                  |
| Cahhal, Enoch.....       | Miner.....         |                   |           | Mrs. C. Cahhal.....     |                         | Clay county.....     | 1851.....  |                    | AZF                  |
| Clark, M. C.....         | Miner.....         |                   |           | A. T. & A. M. Moss..... |                         | Clay county.....     | 1869.....  |                    | AZA                  |
| Calvert, Calvin.....     | Attorney.....      |                   |           | Same.....               |                         | Illinois.....        | 1860, 1860 |                    | NA                   |
| Cronwell, J. W.....      | Miner.....         |                   |           | Cronwell, J. W.....     |                         | Clay county.....     | 1846.....  |                    | AZF                  |
| French, John C.....      | Farmer.....        |                   |           | J. C. French.....       |                         | Greene county.....   | 1851, 1876 |                    | BAP                  |
| French, B. F.....        | Saloonist.....     |                   |           | F. Graham.....          |                         | Orange county.....   | 1816, 1854 |                    | BZA                  |
| Humble, H. A.....        | Miner.....         |                   |           | H. A. Humble.....       |                         | Owen county.....     | 1826, 1859 |                    | ANF                  |
| Kelser, E. H.....        | Farmer.....        |                   |           | E. H. Kelser.....       |                         | Owen county.....     | 1829, 1884 |                    | ANF                  |
| Biddle, Wm.....          | Farmer.....        |                   |           | M. German.....          |                         | Hamilton county..... | 2306, 1874 |                    | BAZ                  |
| Kohberger, Aug.....      | Cabinet maker..... |                   |           | A. Kohberger.....       |                         | Germany.....         | 1818, 1879 |                    | DGA                  |
| Livery, J. W.....        | Farmer.....        |                   |           | F. French.....          |                         | Clay county.....     | 1858.....  |                    | BGA                  |
| Miller, A.....           | Miner.....         |                   |           | A. Miller.....          |                         | Parke county.....    | 1868, 1890 |                    | ANZ                  |
| Marlin, L.....           | Farmer.....        |                   |           | G. Ottenbacher.....     |                         | Vigo county.....     | 1826, 1872 |                    | ANA                  |
| Moss, S. T.....          | Farmer.....        |                   |           | L. Sanders.....         |                         | Clay county.....     | 1869.....  |                    | BPAA                 |
| Moss, Dr. J. K.....      | Physician.....     |                   |           | Kate K. Moss.....       |                         | Clay county.....     | 1859.....  |                    | AAAT                 |
| Rosser, T. S.....        | Miner.....         |                   |           | T. S. Rosser.....       |                         | Ohio.....            | 1866, 1888 |                    | AAAT                 |
| Starrett, Jefferson..... | Miner.....         |                   |           | Mrs. A. Starrett.....   |                         | Clay county.....     | 1846.....  |                    | ANF                  |
| Starrett Charles.....    | Farmer.....        |                   |           | Mrs. A. Starrett.....   |                         | Clay county.....     | 1872.....  |                    | BNP                  |
| Stoops, G. W.....        | Carpenter.....     |                   |           | G. W. Stoops.....       |                         | Ohio.....            | 1840, 1854 |                    | AZF                  |
| Smith, John.....         | Saloonist.....     |                   |           | John Smith.....         |                         | Ireland.....         | 1840, 1881 |                    | CAA                  |
| Smith, John M.....       | Miner.....         |                   |           | E. J. Cox.....          |                         | Scotland.....        | 1857, 1880 |                    | FAP                  |
| Slack, Wm.....           | Farmer.....        |                   |           | Wm. Slack.....          |                         | Clay county.....     | 1859.....  |                    | CAX                  |
| Snoddy, P. M.....        | Miner.....         |                   |           | J. Barrows.....         |                         | Clay county.....     | 1875.....  |                    | EFF                  |
| Thrasher, Charles.....   | Attorney.....      |                   |           | C. Thrasher.....        |                         | Ohio.....            | 1872, 1869 |                    | ANF                  |
| Thrasher, A. W.....      | Laborer.....       |                   |           | A. W. Thrasher.....     |                         | Geauga Co. O.....    | 1850, 1869 |                    | BA1                  |
| Thrasher, W. O.....      | Miner.....         |                   |           | W. O. Thrasher.....     |                         | Geauga Co. O.....    | 1828, 1866 |                    | BA1                  |
| Tribble, H. W.....       | Carpenter.....     |                   |           | H. W. Tribble.....      |                         | Clay county.....     | 1830, 1878 |                    | CZF                  |
| Winning, A. J.....       | Farmer.....        |                   |           | A. J. Winning.....      |                         | Stark county, O..... | 1819, 1865 |                    | DAP                  |
| Wagner, D.....           | Miner.....         |                   |           | D. Wagoner.....         |                         | Owen county.....     | 1822, 1824 |                    | DAP                  |
| Varner, U. F.....        | Miner.....         |                   |           | U. P. Varner.....       |                         | North Carolina.....  | 1846, 1888 |                    | CAP                  |

\*See Article 100.



The Population of Clay County in 1830, was 1,616; in 1840, 5,567; in 1850, 7,800; in 1860, 12,121; in 1870, 19,021; in 1880, 25,839, and in 1890, 30,497. 360 square miles.

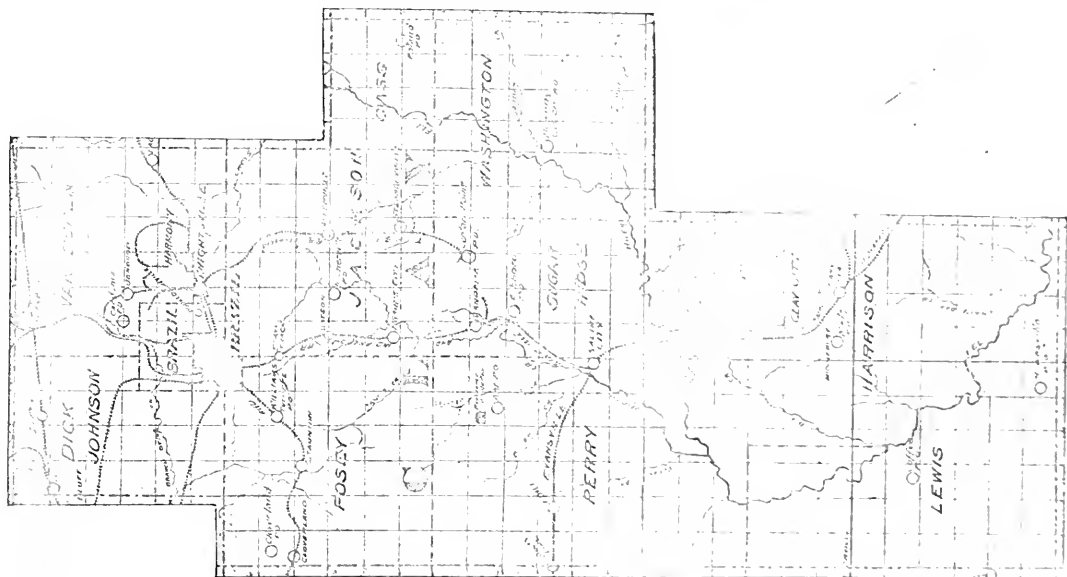

MAP OF CLAY COUNTY.



# ENCYCLOPEDIA DIRECTORY.



NORTH MERIDIAN STREET SCHOOL BRAZIL. SEE ART. 101.



# ENCYCLOPEDIA DIRECTORY.

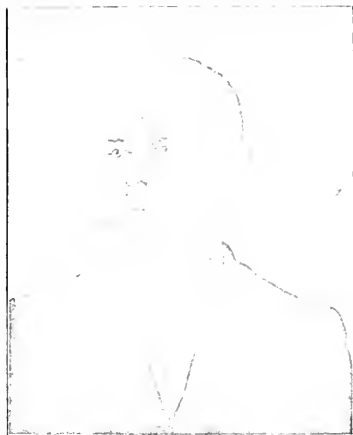

JOHN C. GREGG. 102.

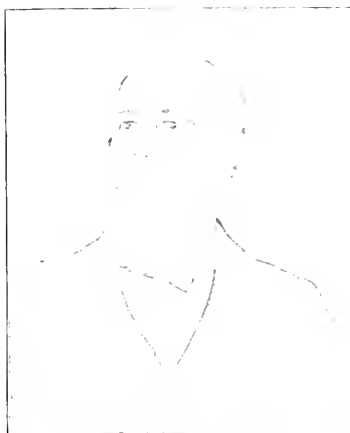

D. W. BRATTIN. 174.

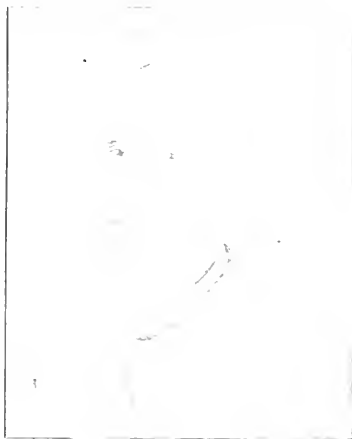

W. W. RISHER. 142.



JOHN GOODIN. 103.



DR. H. C. MILLER. 127.



GEORGE R. SHULTZ. 126.



A. F. WALL. 121.



J. M. RAWLEY. 112.





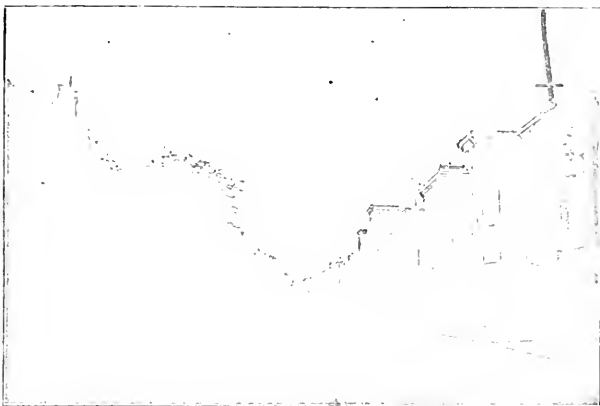

MAIN STREET, BRAZIL, LOOKING EAST.

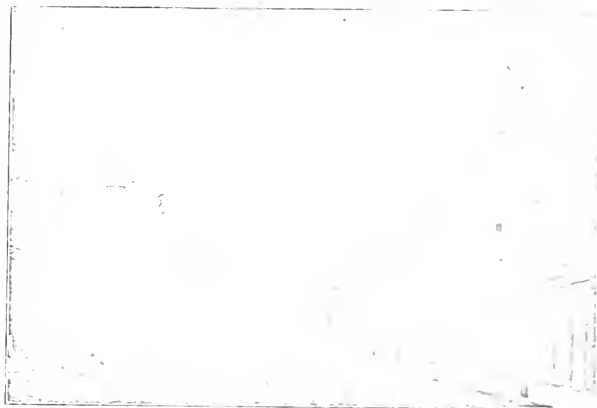

MAIN STREET, BRAZIL, LOOKING WEST.

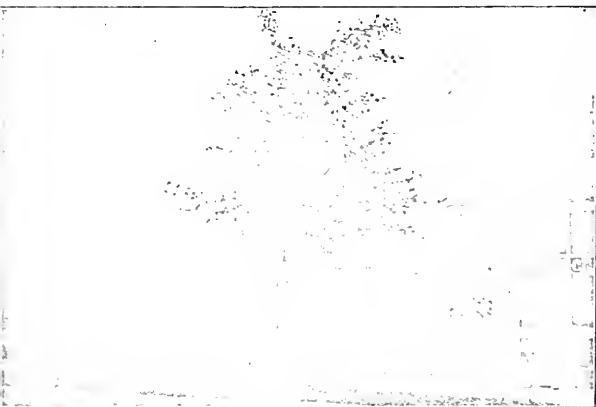

CITY GALLERY. 105.



E. M. HENKEL. H. J. HENKEL. 132  
HENKEL & SON, Publishers Brazil Daily Times.



# ENCYCLOPEDIA DIRECTORY.



W. H. BUBB. 139.

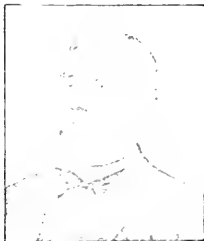

J. C. GIFFORD. 143.

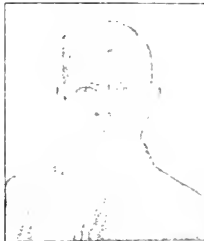

F. W. SISSON. 106.

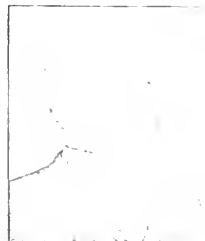

E. S. HOLLIDAY. 141.



THOMAS HENDERSON. 135.

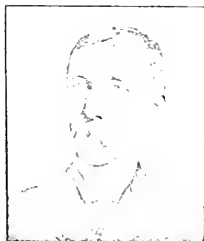

JOHN M. FAST. 140.

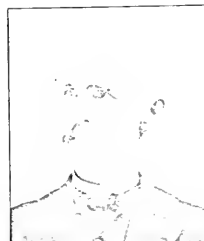

WM. J. MENOUGH. 116.

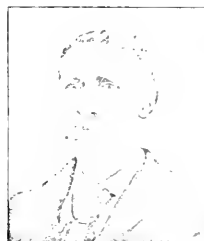

WILLIS M. NEES. 117.

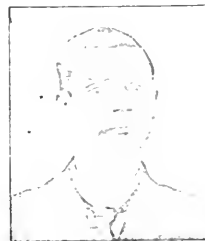

L. LOUDERBACK, City Marshal.



ELYER P. COLLINS.

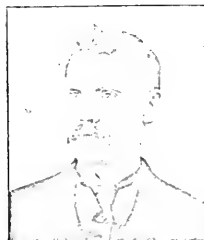

JOHN Z. MACDONALD. 136.

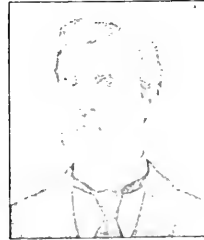

C. M. MOFFORD. 134.

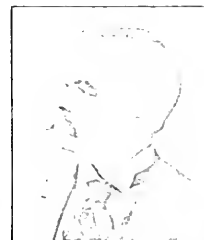

T. W. HUTCHISON. 176.

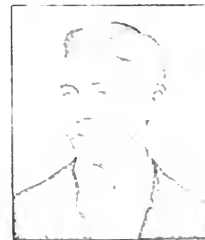

T. F. MENOUGH. 115.

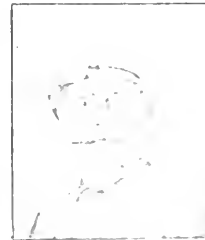

THOS. GROSS. 138.





M. E. CHURCH, ASHBORO.



M. E. CHURCH, CENTRE POINT. 167.



GEORGE WIEDERODER.



DR. P. H. VEACH. 104.

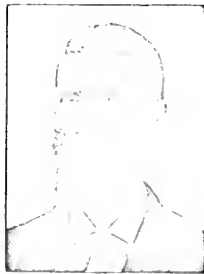

WM. H. McCULLOUGH. 158



J. W. SCHOPMYER.



W. T. MOSS.





WILLIAM TRAVIS. 144.

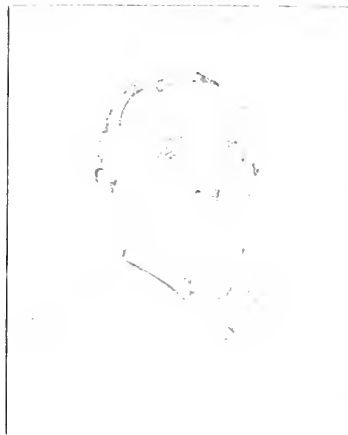

LOUIS HOLTMAN. 123.



SAM'L. RILEY. 133.



PROF. O. T. DUNAGAN. 166.



DR. J. K. MOSS. 149.



JAMES BERRY. 150.



J. P. SHEPPARD. 153.



S. T. BUTT. 155.





# ENCYCLOPEDIA DIRECTORY.

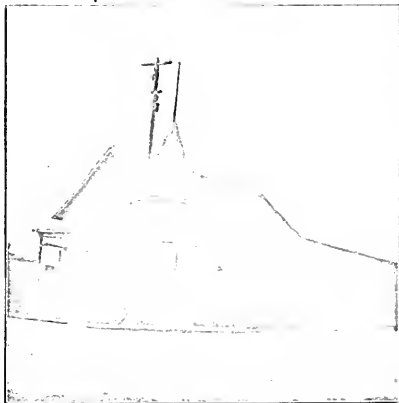

W. H. GUIRL'S LUMBER OFFICE, CLAY CITY.

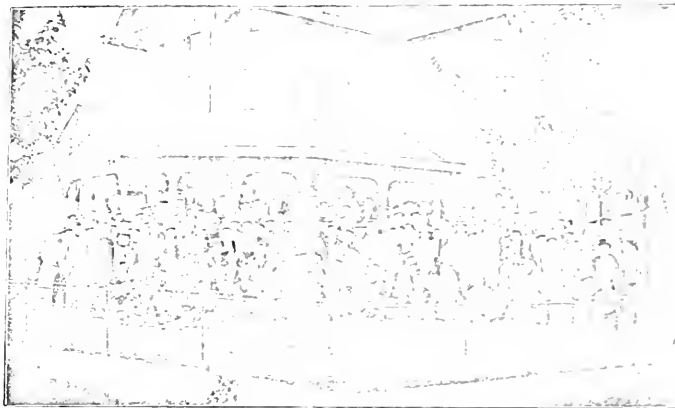

CLAY COUNTY TEACHERS' INSTITUTE, 1894. CLAY CITY.



W. H. GUIRL. 118.



WALLACE P. HUBBARD. 122.



R. W. GRIM.

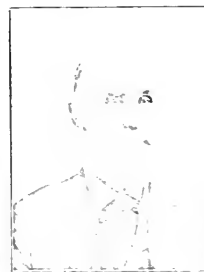

JOHN S. DONHAM. 146.



DR. B. F. SPELBRING.  
ROWLING GREEN



# ENCYCLOPEDIA DIRECTORY.



E. G. Shute Residence, Saline City. 151.



J. F. Miller Residence, Newburgh. 113.



S. M. SHAFER. 163.



EZRA BREWER. 168.

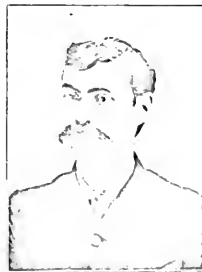

E. G. SHUTE. 151.



J. F. RENNER. 159.



GEO. O. MILLER. 154.



# ENCYCLOPEDIA DIRECTORY.

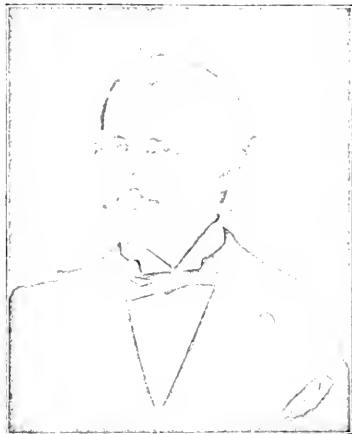

G. A. CAMPBELL. 164.



CENTRE POINT SCHOOL-HOUSE.



E. H. THIREY. 177.



THOMAS PHILLIPS.



JAMES L. BURNS. 131.



GEORGE J. KAYSER.



WILL KAYSER. 129.



IRA HOLLAND.



# ENCYCLOPEDIA DIRECTORY.

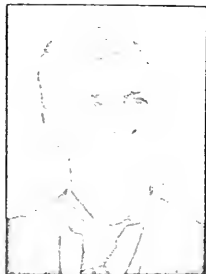

R. L. KENNEDY. 147.



HOTEL DALGRAN, M. A. DALGRAN, Prop'r., Bowling Green.

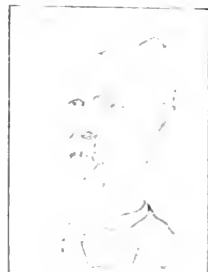

L. C. KENNEDY.



E. MILLER. 171.



F. M. HAMILTON. 128.





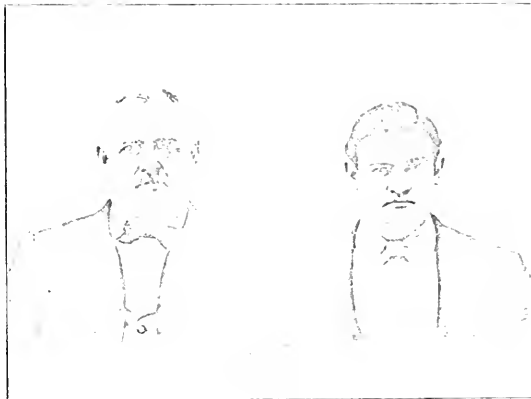

GEORGE PATTERSON & SON



O. E. ADAMS' HARNESS SHOP, BRAZIL. 125.



LANCET BROS , CENTRE POINT.



P. L. LANCET. 161.



# ENCYCLOPEDIA DIRECTORY.

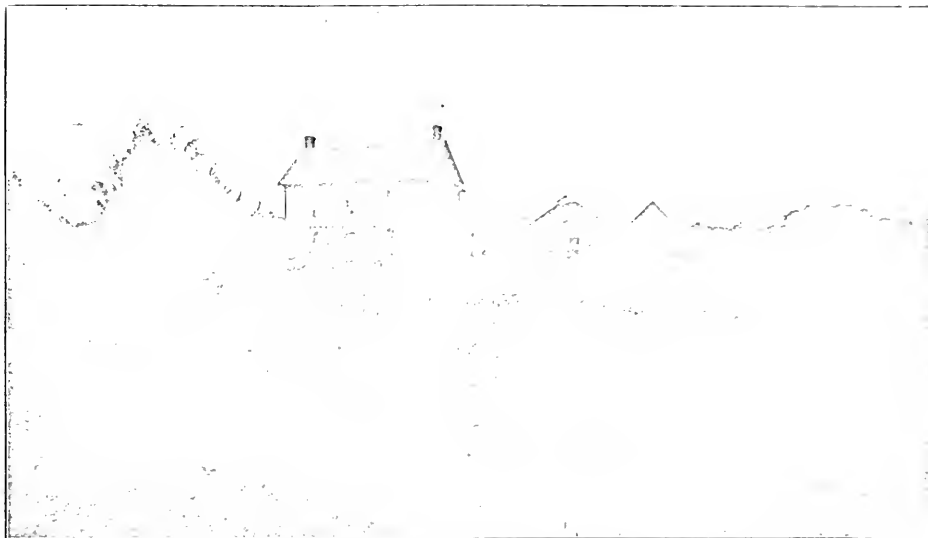

RESIDENCE OF J. C. MOSS, ASHORO. 145.



W. J. PARKER. 170.



CHAS. G. STEARLEY. 175.

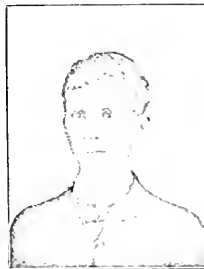

WM. O. TILLEY. 172.



E. A. FOULKE. 152.



J. W. HENRY. 160.



# ENCYCLOPEDIA DIRECTORY.



DENNIS C. GILLFILLAN, 137



A. DINKEL. 120.

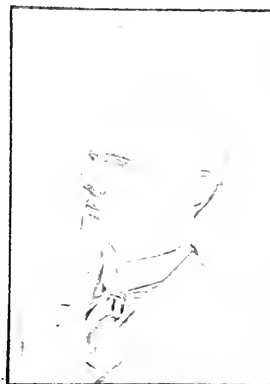

EDWARD C. SCHUETZ. 119.



J. W. EVANS. 114.

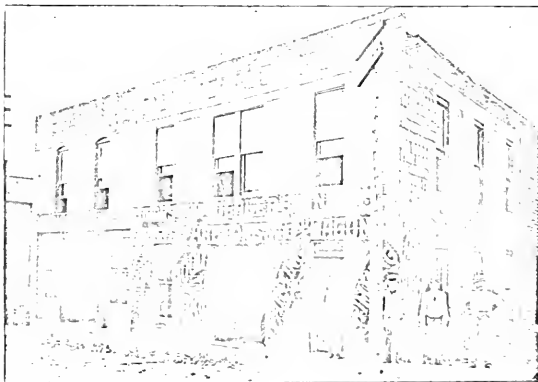

STUNKARD BROS.



LUTHER WOLFE. 124.

Pianos,  
and a general  
line of  
Musical  
Merchandise.

SEE ART. 114.





# ENCYCLOPEDIA DIRECTORY.



WM. R. LEWIS. 157.



GRIFFITH HOWELLS.  
173.



W.E. FOX.

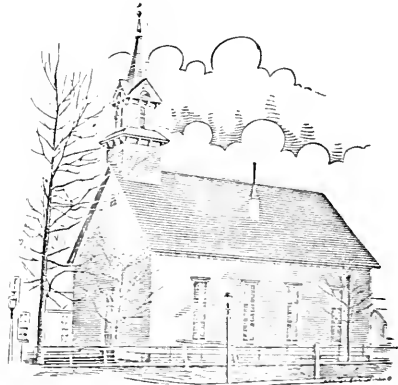

U. B. CHURCH, CENTER POINT. 148.



A. B. FOX. 165.





# ENCYCLOPÆDIC DIRECTORY.

BIOGRAPHY

DIRECTORY

HISTORY

POLITICS

RELIGION

## BIOGRAPHIES.

ARTICLE 100.

- Adams, Joseph T., Perry, 3 years, Co. G 43d I. V. I.  
Arbuckle, W. H., Posey, 100 days, 158th I. V. I.  
Anderson, W. T., Dick J., 3 years 10 months, 43d I. V. I.  
Adams, John W., deceased, Co. A 57th I. V. I.  
Anderson, J. N., 3 years, 33d I. V. I.; 3 months, 55th I. V. I.  
Auman, E., 3 years 6 months, 143d I. V. I.  
Asbury, V. H. H., 7 months, 85th I. V. I.  
Allee, J. E., 3 years, 97th I. V. I.  
Antis, George, 4 years 8 months, 3d Ky. Cavalry.  
Andrews, William, Ills. V. I.  
Arthur, Elias, 4 years, Co. G 43d, I. V. I.  
Anderson, J. M., 2 years, 20th Independent Light Battery.  
Ambrose, L. F., 1 year 9 months, Co. D 149th I. V. I.  
Adamson, William R., 3 years 5 months, 14th I. R. Band and 6th Cavalry.  
Allbright, J. P., 2 years, Co. H 20th Ill. V. I.  
Boothe, J. L., Sugar Ridge, Co. D 115th I. V. I.  
Baker, E. D., colored, 12 months, Gen. Shields' Brigade  
Beeson, Jonathan, Perry, 3 years, Co. B 69th I. V. I.  
Bernhardt, John, Perry, 10 months, Co. I 854th Mo., 133d I. V. I.  
Bauer, Adam, Brazil, 3 years 3 months, Co. E 3d Ky. V. C.  
Baughman, J. F., Jackson, 11th I. V. I.  
Blair, Samuel, Jackson, 3 years, Co. A 43d I. V. I.  
Blair, Decker, Jackson, 4 years, Co. A I. V. I.  
Benell, William H., Jackson, 8 months, Co. C 59th I. V. I.  
Besore, Jerry, Jackson, 3 years, Co. E 41st I. V. I. and 2d I. V. C.  
Butts, William J., Perry, 3 years, Co. I 85th I. V. I.  
Brackney, James, Posey, 3 months, Co. F 10th I. V. I.  
Berk, William, Posey, 19 mo., Co. G 2d I. V. C. and 100 days Co. H 55th I. V. I.  
Beatty, J. R., Posey, 100 days, Co. H 55th I. V. I.  
Berry, James, Dick J., 2 years 4 months, 71st I. V. I.  
Brackney, M., Dick J., 3 months, Co. B 133d I. V. I.  
Bloisoe, J. R., Lewis, 3 years, Co. C 85th I. V. I.  
Bohannon, J. H., 3 years, 21st I. V. Heavy Artillery, Bowling Green.  
Bubaker, Hiram, Harmony, Co. K 1st Ind. H. A.  
Buddell, J. J., 4 years, Co. C 31st I. V. I.  
Bradley, Hiram, 1 year 3 months, Co. I 97th I. V. I.  
Bowles, A. H., 9 months, Co. F 13th I. V. I.  
Barber, James, 3 years, 1st Tenn. Cavalry.  
Burnham, J. A., 3 months, Co. B 54th, 6 months Co. H 115th, 1 year 8th Artillery, 1 year, 7th Ind. Artillery.  
Brush, Albert, 6 months, Co. F 10th I. V. I.  
Bowman, James, 23 years, 81st I. V. I.  
Bard, Orman, 2 years, 43d I. V. I.  
Brothers, William, 1 year, 146th I. V. I.  
Boor, Phillip, 60 days, 78th I. V. I.  
Braun, D. K., 4 years, Co. J 1st I. V. I.  
Boskill, S., Sr., 3 years, 1st Ohio Heavy Artillery.  
Bright, W. F., 3 years, 124th I. V. I.  
Britton, J. C., 3 months, Co. F 10th I. V. I.  
Bynum, Henry L., 4 years, 2d I. V. I.  
Byers, Wolf, 4 years 8 months, 7th and 8th I. V. Light Artillery.  
Baughman, J., 14 months, Co. E 51st I. V. I.  
Bubb, W., 15 months, Co. C 15th Pa. V. C.  
Brown, James, 4 years 6 months, Co. K 75th O. V. I.  
Bryant, W. R., 3 years, Co. H 31st I. V. I.  
Brewer, Daniel, 9 months, Co. D 54th and 140th I. V. I.  
Berry, James, 4 months, Co. D 159th O. V. I.  
Burroughs, James, 3 years 3 months, Co. B 3d I. V. I.  
Bridewell, A. J., 1st Tenn. Cavalry, captured, 9 months prison.  
Brown, J. W., 4 months, Co. B 97th I. V. I.  
Burnett, John F., 2 years, Co. M 7th I. V. I. and 6th I. V. C.





# ENCYCLOPEDIA DIRECTORY.

BIOGRAPHY

DIRECTORY

HISTORY

POLITICS

RELIGION

## BIOGRAPHIES.

ARTICLE 100—Continued.

- Brattin, D. W., 2 years, Co. D and F 55th and 133d I. V. I.  
Couch, S. E., 12th, 42d and 94th O. V. I., 4 years.  
Campbell, S., Co. I 1st Ind. Heavy Artillery, 21st Reg. 4 years 7 months.  
Chaney, Harry, 17 months, 43d I. V. I., Clay City.  
Cromwell, S. C., Clay City, 4 months, 64th I. V. I.  
Cromwell, N. M., Clay City, 3 years, 71st I. V. I.  
Cameron, J. M., Sugar Ridge, 4 months, Co. G 78th I. V. I.  
Corderly, William H., Brazil, Co. F 10th I. V. I. 3 mo., Co. A 137th O. V. I., 100 days.  
Cornwell, Oliver, Brazil, 3 years, Co. G 2d I. V. C.  
Cash, Adam T., Brazil, Co. L 9th Tenn. V. C.  
Cromwell, C. C., Washington, 3 years, Co. D 6th I. V. C.  
Ctllin, Thomas, Washington, 8 months, Co. D 71st I. V. C.  
Campbell, F. M., Washington, 3 years 8 months, Co. A 43d I. V. I. and Co. M 6th I. V. C.  
Clark, Rufus, 3 months, Co. B 55th I. V. I. and Co. H 135th I. V. I.  
Carpenter, J. H., Posey, 18 months, Co. A and E 13th I. V. I.  
Crabb, J. W., Dick J., 60 days, 78th I. V. I.  
Coppock, Benj. Lewis, 3 years, Co. K 85th I. V. I.  
Crist, H. A., Lewis, 1 year, Co. F 31st I. V. I.  
Carmickle, David, 2 years, 12th Mich. Light Artillery.  
Collins, J. B., 2 years, 21st I. V. A.  
Crasett, Elisha, 4 years 6 months, 2d Wis. Cavalry.  
Cooper, James M., Co. A I. V. I., 3 years 8 months.  
Crawford, William D., 10 months, Co. J 22d I. V. I.  
Cook, W. H., 1 year, Co. B 25th I. V. I.  
Cox, W. A., 3 years, 71st I. V. I., served a term in each Southern prison, 14 months in all.  
Comer, Michael, 1 year, Co. H 134th Pa. V. I.  
Coffey, S. D., 4 years 6 months, 14th I. V. I.  
Cisor, Levi, 3 years, Co. C 8th O. V. C.  
Crabb, George, 6 months Co. G 78th I. V. I. and Co. B 133d I. V. I.  
Detrich, Levi, Clay City, 3 years, 81st I. V. I.  
Duncan, George, Clay City, 2 years, 71st I. V. C.  
Davis, R. F., Sugar Ridge, 7 months, Co. E 149th I. V. I.  
Diel, William M., Sugar Ridge, 9 months, Co. E 51st I. V. I.  
Diel, David, Perry Tp., 9 months, Co. E 51st I. V. I.  
Dierdorff, Phil'p, Jackson, Co. D 156th I. V. I.  
Dierdorff, Conrad, Jackson, Co. D 156th I. V. I.  
Dierdorff, David, Jackson, Co. D 156th I. V. I.  
Dalgarn, W. M., Lewis, Co. D 71st I. V. I. and 6th Cal., 3 years.  
Dalgarn, M. A., 3 years, Co. D 6th I. V. C.  
Deirich, N. C., 100 days, Co. B 159th O. V. I.  
Dickey, Daniel, 4 months, 133d I. V. I.  
Durbin, Edward, 1 year, 1st I. V. I.  
Dalton, I. A., 2 years, 51st I. V. I.  
Dickson, John, 3 years, Co. B and C and 6th Cal., 71st I. V. I.  
De Armev, Alfred, 1 year, Co. A 173d O. V. I.  
Day, Enos, 1 year 6 months, Co. K 54th I. V. I.  
Dagon, Robert, 2 years, Co. B 155th O. V. I.  
Dunagan, T. J., Co. D 59th Ind., served 3 years.  
Ely, Geo. F., Jackson, 18 months, Co. E 17th O. V. I.  
Evans, H. J., Jackson, 9 months, Co. G 125th Ill. V. I.  
Eckert, Joseph, Jackson, Co. H 16th I. V. I. Co. K 78th I. V. I. and G 2d I. V. C.  
Englehart, J. J., Perry, 2 years, 151st O. V. I.  
Easter, William, Dick J., 1 year, 148th I. V. I.  
Edmons, J. G., Lewis, 3 years, 85th I. V. I.  
Eppert, T. B., 3 years, Co. M 4th I. V. C.  
Ecret, J. W., 2 years, 6th I. V. C.  
Early, John, 3 years, Co. F and A 8th Ky. V. I.  
Erwin, D. W., 3 years, Co. A 11th I. V. I.  
Edwards, C. H., 4 years 6 months, Co. I 1st Reg. Mo. Cal.  
Fritz, Martin L., Clay City, 2 years, 59th I. V. I.  
Fisher, William H., Sugar Ridge, Co. K 1st Heavy Artillery.  
Fatch, George W., Sugar Ridge, 2 years, Co. M 6th I. V. C.  
Fowler, William A., Sugar Ridge, 3 months, Co. K 55th I. V. I.  
Fredrick, J. M., teamster from Part Ridge to Harper's Ferry.  
Foreman, H. L., Cass, 3 years, 52d O. V. I.  
Faulken, J. M., 1 year, Co. G 43d I. V. I.





# ENCYCLOPÆDIC DIRECTORY.

BIOGRAPHY

DIRECTORY

HISTORY

POLITICS

RELIGION

## BIOGRAPHIES.

ARTICLE 100—Continued.

- Fugate, Levi, Jackson. Co. A 43d I. V. I.  
Froschauer, Thomas, Jackson, 9 months, Co. A 42d I. V. I.  
Frisby, T. F., Perry, Co. G 1st Tenn. V. C.  
Fender, F., 3 years, 10th Ind. V. Light Artillery.  
Farn, A. W., 6 months, Co. D 156th I. V. I.  
Friend, John, Co. G 72d Pa. I. V. I., 13 months.  
Givens, Rev. William M., entered Mexican war age 17, Co. H 4th Ills. V. I.  
Gibbons, John, Sugar Ridge, Co. H 31st I. V. I.  
Gray, W. A. B., Perry, 4 years 3 months, Co. A 5th O. V. C.  
Gregory, J. M., Perry, 1 year, Co. G 16th I. V. I. and 3 months 85th I. V. I.  
Gallaspie, N. B., Perry, 4 years, Co. I 85th I. V. I.  
Gallaspie, T. C., Perry, 1 year 10 months, Co. E 124th I. V. I.\*  
Gelstrop, J. G., Van B., 3 years 10 months, 43d I. V. I.  
Gard, M., Van B., 2 years 2 months, Co. A 7th Ky. V. I.  
Garrett, F. M., Lewis, 4 years, Co. C and H 53d I. V. I. and 3d Cavalry.  
Griffith, Oliver, Lewis, 2 years, Co. A 43d I. V. I.  
Griffy, Sampson, 3 years 6 months, 26th I. V. I.  
Geiger, W. S., 2 years, Co. D 113th Co. I 133d and Co. B 149th I. V. I.  
Gruaber, A. R., 3 years, Co. I 114th O. V. I.  
Gates, Henry, 4 years, Co. B 39th I. V. I., 90 days Andersonville, marched from Atlanta to the sea.  
Greenfield, Henry, 3 years, 41st I. V. I. and 2d Cavalry.  
Goshen (Van B. T. P.), 3 years, Co. H 7th Ky. V. I.  
Gauze, Henry, 1 year, Co. C 17th O. V. I.  
Givens, J. N., 2 years, Co. G 11th I. V. I.  
Grant, J. G., 3 months, constitutional guard D. C. V.  
Gifford, J. C., 3 months, 10th I. V. I., 6 months Co. B 71st I. V. I. and 100 days Co. F.  
Garber, John, 2 years, Co. C 1st Mo. Engineer.  
Gilbert, Hiram, 4 months, 31st I. V. I.  
Grimes, W. N., 19 months, Co. F 29th I. V. I.  
Gregg, Prof. J. C., served 167th O. N. G.  
Horn, Samuel, Clay City, 1 year, 149th I. V. I.  
Haney, A. B., Perry, 5 months, Co. I 143d Ills. V. C.  
Hixson, William, Perry, 3 years, Co. C 31st I. V. I.  
Hudson, Jacob, Washington, 1 year, Mexican war.  
Helton, M. V., Jackson, Co. E 11th Mo. 51st I. V. I.  
Harrell, J., Posey, 1 year, Co. D 51st I. V. I.  
Hogue, Jordan W., Posey, 3 years, Co. D 51st I. V. I.  
Hill J. M., was pressed in the Southern Confederacy 1864.  
Higgins, Harry, Sugar Ridge, 3 years 3 months, Co. A 18th U. S. Regulars.  
Henhart, Daniel, Dick J., Co. C 80th O. V. I., 5 years.  
Hoffman, Jacob, Dick J., 3 years, 85th I. V. I.  
Hoffa, J., Lewis, 1 year 6 months, Co. B 149th I. V. I.  
Hurkins, William, 4 months, State Militia.  
Hyde, Henry M., 1 year, Co. F 149th I. V. I.  
Humphrey, W. M., Co. G 1st U. S. Cavalry.  
Harris, L. A., 3 years 6 months, 43d and 6th I. V. I. and C.  
Harper, Robert, 3 years, Co. F 126th O. V. I.  
Hutchinson, James, 1 year 6 months, 25th I. V. I.  
Hamilton, O. N., 3 years 8 months, 43d I. V. I.  
Hyatt, Calvin, 3 years, 51st I. V. I.  
Hale, L. A., 14 months, 14th I. V. I.  
Harmless, John, 9 months, 57th I. V. I.  
Hoskins, J. M., 1 year 1 month, Mexican war Co. H 4th I. V. I.  
Hammerstine, Bartholomew, 3 years 4 months, 3d Ky. Cavalry.  
Helton, Arthur, 6 months, Co. F 11th I. V. I.  
Hedges, B. T., 4 years, Co. D 43d I. V. I.  
Heller, F. D., 4 months, Co. B 171 O. V. I.  
Helton, J. C., 3 years, Co. H 59th I. V. I.  
Henkel, E. M., 7 months, Co. D 93d O. V. I.  
Hemphill, J. M., 13 months, Co. K 11th I. V. I.  
Holliday, E. S., 3 years 2 months, Co. K 10th Kansas V. I.  
Huffman, John, J., 3 years, 85th I. V. I.  
Hester, John W., 3 years 8 months, Co. B 50th I. V. I. and 1st I. H. A.  
Hicks, John H., 3 years, Co. K 59th I. V. I.  
Hamilton, W. O., 3 years 4 months, 2d U. S. A. and 87th O. V. I.  
Infield, Peter, Jackson, Co. I 149th I. V. I.  
Jenkins, John, Sugar Ridge, Co. D 156th I. V. I.  
Jackson, W. T., Perry, 2 years 3 months, Co. C 85th I. V. I.



# ENCYCLOPÆDIC DIRECTORY.

BIOGRAPHY

DIRECTORY

HISTORY

POLITICS

RELIGION

## BIOGRAPHIES.

ARTICLE 100—Continued.

Jordan, Robert, Lewis, 4 years, Co. B I. V. I.  
Jester, Thomas, 3 years 3 months, 79th Pa. V. I.  
Jackson, S. B., 5 years, U. S. A. Reg. 1836 to 1841.  
James, F. J., 3 years, Co. G 11th Ills. V. C.  
James, George W., 4 years 7 months, Co. I 21st I. H. A., 1st lieutenant at New Orleans.  
Johnson, Taylor, 4 years 6 months, 129th Tenn. V. I.  
Jarbo, I., 2 years 9 months, Co. C 85th I. V. I.  
Jobe, T. W., 3 years, Co. D 79th O. V. I.  
Jenkins, William 1 year, 145th I. V. I.  
Kester, Mahlon, Perry, 2 years 9 months, Co. I 85th I. V. I.  
Kerr, James A., 11 months, Co. E 117th I. V. I.  
Keidel, George, 3 years, Co. I 85th I. V. I.  
Kress, Hiram, 2 years 8 months, 2d I. V. C.  
Kennedy, P. A., 3 months, Co. H 55th I. V. I.  
Kennedy, R. L., 4 months, Co. H 54th I. V. I. and Co. K 133d 4 years.  
Kennedy, L. C., 4 years 4 months, Co. K 133d I. V. I.  
Krauchi, Charles, 10 years, Reg. U. S. A.  
Liston, Gilbert, Lewis, 3 years, Co. F 31st I. V. I.  
Lang, Cass T. P., 2 years, 45th I. V. I.  
Lee, Isaac M., Co. H 57th I. V. I. 1 year, 113 days Co. B.  
Lloyd, William M., Washington, 4 years 7 months 4 days, Co. I 1st I. H. A.  
Lucas, W. H., Jackson, Co. K 2d I. V. C. and 41st I. V. I.  
Lowdermilk, Calvin, Jackson, 3 years, Co. I 85th I. V. I.  
Lucas, John, Jackson, Co. A 11th I. V. I.  
Lints, Thomas J., Posey, 3 years, Co. D 71st I. V. C.  
Lucas, J. M., Posey, 34 months, Co. M 77th Reg. 4th Cavalry.  
Lankin, Jacob, Posey, 3 years, Co. D 71st I. V. I. 76th C.  
Landis, D. W., 3 years, 43d I. V. I.  
Lankford, James F., 3 years 9 months, 59th I. V. C.  
Lowery, S. J., 3 years, Co. E 93d Ills. V. I.  
Latimore, David, served 1st Co. E 54th I. V. I.  
Lusk, A. B., 2 years, 2d O. V. C.  
Long, G. W., Henderson's Brigade, Co. F 3d Mo. V. C. Co. B 39th Mo. V. I.

Lutes, William, 1 year, Co. I 60th I. V. I.  
Long, G. W., 2 years 6 months, B and E 39th and 3d Mo. I. V. I.  
Miner, William, 2 years 2 months, Co. F 123d I. V. I.  
Matson, C. E., 9 months, Co. B 43d I. V. I.  
Murphy, John, Clay City, 3 years, 25th Ills. V. I.  
Moss, C. W., Sugar Ridge, 2d I. V. I., 13 months; captain Co. G; returned as major 43d I. V. I.; time 4 years.  
Miller, Howard, Sugar Ridge, 10th Mo. Co. F 178th O. V. I.  
Mayrose, David, Sugar Ridge, 36th Mo. Co. I 107th O. V. I.  
Moss, J. C., Sugar Ridge, 3 months, Co. E 12th Ills. V. I., also 3 years months Co. G 43d I. V. I.  
Moss, J. T., Sugar Ridge, 3 years, 85th I. V. I.; promoted '64 to sergeant.  
Metzger, Martin, Cass, 4 years, 77th P. V. V. I.  
Miller, Jacob C., Perry, 10 months, Co. G 57th I. V. I.  
Maxey, Pleasant, 2 years 4 months, 23d I. V. I.  
Monce, J. W., Jackson, Co. E 124th I. V. I., 2 years.  
Myrick, Edward, Posey, 3 years, Co. 89th O. V. I.  
Marshall N. W., Lewis, 3 years 6 months, Co. E 59th I. V. I.  
Miller, George, 8 months, Co. K 149th I. V. I.  
Miles, S. T., 3 years, Co. A 43d I. V. I.  
Miles, W. H., 4 years, Co. A 43d I. V. I.  
Merriman, A. J., Co. B 48th Ills. V. I., 4 years.  
Maxey, T. W., 1 year, 149th I. V. I.  
Molesitt, William M., 3 years, 119th Ills. V. I.  
Miller, D. D., 3 years, 2d I. V. C.  
Miller, Andrew, 1 year, 1st I. H. A.  
Manarney, John C., 3 years, 98th O. V. I.  
Myers, J., 1 year, Co. E 51st I. V. I.  
Menough, William J., 1 year, Co. D 176th O. V. I.  
Moss, J. F., 3 years 2 months, Co. I 85th I. V. I., promoted to first sergeant.  
Molesitt, J. L., 1 year, 79th Ind. draft.  
Monroe, B. F., 6 months, 117th I. V. I.  
Muncie, Peter, 1 year, Co. G 57th I. V. I.  
McKee, Arnold, Clay City, 1 year 6 months, 59th I. V. I.  
McIntire, R. W., Cass, 3 years 6 months, I. V. C.





# ENCYCLOPÆDIC DIRECTORY.

BIOGRAPHY

DIRECTORY

HISTORY

POLITICS

RELIGION

## BIOGRAPHIES.

ARTICLE 100—Continued.

McNeal, Frank, Brazil, 4 years 4 months, Co. I 20th Ky. V. I. and 14th V. S. C.  
McClintock, C. G., 3 years 6th I. V. C.  
McClintock, D. R., 3 years, Co. D 6th I. V. I.  
McCurdy, Sam, 6 months, Co. B 1st Pa. V. C.  
McKinney, John, 1 year 8 months, Co. I 64th Ills. V. I.  
McCullough, A. J., Co. H 16th I. V. I. 1 year, Co. G 78th 60 days, Co. A 43d 5th Mo.  
McKenzie, James, 3d Mo. teamster.  
McClure, George W., 5 years, Co. I 1st I. H. A.  
McCracken, H. A., 5 years, M. D.  
McKinsey, W. P., 4 years, Co. A 40th I. V. I.  
McClure, M. V., 3 years 3 months, Co. E 1st Mo. L. A.  
McCurley, James, 3 years, Co. H 105th O. V. I.  
McGill, James, 1 year, Co. B 6th New York Heavy Artillery.  
Nelson, A. D., 3 years, Co. B 97th I. V. I.  
Neese, J. H., Perry, 3 years, Co. B 31st I. V. I.  
Nicoson, George, Perry, 8 months, Co. B 149th I. V. I.  
Neville, William, Brazil, 3 months, Co. B 19th I. V. I.  
Nicoson, W. L., Dick Johnson, 3 years, Co. B 97th I. V. I.  
Newton, Jasper, 15 months, Co. E 3d Ky. C.  
O'Connor, T., 4 years 8 months, 31st I. V. I.  
Olds, A. B., 4 years 3 months, Co. F 17th I. V. I.  
O'Brien, Enoch, 3 years 6 months, Co. G 43d I. V. I.  
Penman, John, Brazil, 4 years 4 months, Co. A 26th Ky. V. I.  
Palm, J. A., Jackson, Co. E 51st I. V. I., 1 year.  
Pollum, J. S., Jackson, 3 years, Co. F 1st H. A.  
Perkins, W. M., Posey, 2 years, Co. B 26th Va. Confederate.  
Powers, John, Van B., Co. C 105th O. V. I.  
Peavey, H., Lewis, 6 months, 14th I. V. I.  
Puckett, George, Lewis, 1 year, Co. E 126th I. V. I.  
Phipps, W. J., Lewis, 9 months, Co. K 85th I. V. I.  
Pool, James, 4 years, 49th I. V. I.  
Pierce, T. C., 4 years 6 months, Co. C 31st I. V. I.  
Perry, H. W., Co. A 141st Pa. V. I.

Quigley, Owen, 3 years, Co. B 2d W. Va. V. I.  
Roberts, H. W., 1 year, 52d I. V. I., Clay City.  
Russell, M. L., Sugar Ridge, Co. K, N and F 41st I. V. I.  
Railsback, I. E., Perry, 2 years, Co. E 85th I. V. I., also 2 years U. S. Navy.  
Rector, A. V., Perry, 3 years, Co. I 85th I. V. I.  
Rector, C. V., Perry, 4 years 4 months, Co. C 31st I. V. I.  
Reynolds, Joseph, Brazil, 1 year, Co. C 145th I. V. I.  
Reffett, G. W., Jackson, 3 months, Co. H 5th I. V. I.  
Rummel, C., Jackson, 1 year, Co. H 11th I. V. I.  
Roberts, Laf., Posey, 3 years, Co. I 85th I. V. I.  
Robinson, Thomas, Posey, Co. G 16th I. V. I. 1 year, Co. D 115th 7 months and Co. F 49th 8 months.  
Reeves, J. Z., 2 years, Co. H 13th I. V. C.  
Right, D. H., 3 years, Co. J 6th I. V. C.  
Robinson, Geo. B., 1 year 4 months, 4th Ky. V. I.  
Robinson, J. B., 1 year, 14th I. V. I. wounded at Atlanta. 16 months 82d I. V. I.  
Roberts, J. B., 3 years, Co. D 55th I. V. I. and 6th Cavalry.  
Reeves, J. Z., 2 years, Co. H 13th I. V. C.  
Reece, John L., 1 year, Co. C 31st I. V. I.  
Rodenberger, John, 4 years, Co. I 21st I. V. H. A.  
Roberts, L. D., 3 years, 6th I. V. I.  
Risher, W. W., captain 57th Pa. V. I.  
Rector, B. V., 4 years 8 months, Co. D 31st I. V. I.  
Rider, John, 3 years 6 months, Co. F 120th N. Y. V. I.  
Robertson, T. M., captain Co. D 6th Ind. Cavalry, 3 years.  
Smead, J. B., Co. I V. I. 4th Ind. Cavalry, 2 years.  
Stough, J. S., Co. G 78th Ind. 60 days.  
Stephler, Jacob, Clay City, 1 year, 149th I. V. I.  
Stewart, John M., Sugar Ridge, 18 months, Co. I 31st I. V. I.  
Simonson, I. M., Jackson, 4 years 8 months, 21st I. V. I.  
Simonson, A. S., Jackson, Co. G 57th I. V. I.  
Slack, J. E., Jackson, Co. G 57th I. V. I.  
Siegelin, George, Jackson, 9 months, Co. E 51st I. V. I.  
Scofield, J. H., Posey, 8 months, Co. F 149th I. V. I.





# ENCYCLOPÆDIC DIRECTORY.

BIOGRAPHY

DIRECTORY

HISTORY

POLITICS

RELIGION

## BIOGRAPHIES.

ARTICLE 100—Continued.

- Snyder, Andrew, Posey, 9 months, Co. F 13th Reg. I. V. I.  
Stickle, Jacob, Posey, 3 months, 31st I. V. I.  
Smith, J. C., Posey, 1 year, Co. F 149th I. V. I.  
Sheridan, J., Lewis, 3 years, Co. B 8th Ky. V. I.  
Sites, E., Lewis, 4 years, Co. H 85th I. V. I.  
Stark, A. J., Lewis, 2½ years, Co. F 31st I. V. I.  
Stoops, W. P., Lewis, 2 years 3 months, Co. C 85th I. V. I.  
Stevenson, W. Z., Lewis, 1 year 6 months, Co. F 117th I. V. I.  
Sanders, James, Lewis, 4 years 6 months, Co. F 31st I. V. I.  
Smalcomb, George, 3 years, Co. D 13th Virginia  
Stewart, F. D., 3 months, Co. F 10th I. V. I. and 3 years Co. G 85th I. V. I.  
Smythe, J. E., 3 years, Co. A 27th I. V. I.  
Slack, William, Co. D 6th I. V. I. and 3 years 3 months Co. G 18th U. S. I.  
Staggs, T. J., 9 months, Co. K 149th I. V. I.  
Shearn-Henry, 3 years 9 months, Co. H 80th O. V. I.  
Spry, Joseph, 3 years, Co. K 125th I. V. I.  
Shackelford, John, 3 years, Co. C 70th I. V. I.  
Sullivan, O. P., 1 year 8 months, Co. G 4th Cavalry and 77th I. V. I.  
Sherman, Ed. 4 years 6 months, 42d I. V. I.  
Sanford, Sützel, 3 years 4 months, 93d O. V. I.  
Stewart, Joseph, 2 years, 31st I. V. I.  
Simmons, Thomas J., 3 years, South Co. Infantry.  
Somerville, John L., 22 months, Co. I I. H. A.  
Shaw, Elmer, 3 years 6 months, Co. B O. V. I.  
Saunders, J., 3 years 6 months, Co. I 85th I. V. I.  
Sawyer, Solomon, 4 years, Co. G 33d I. V. I.  
Steeley, Samuel, 4 years 2 months, Co. H 18th I. V. I.  
Shaffer, G. W., harness-maker 89th Pa. I. V.  
Smith, S. K., 9 months, Co. E 115th I. V. I.  
Sisson, F. W., served 3 years, 13th West Va. V. I.  
Turner, William H., Sugar Ridge, 1 year, Co. A 62d O. V. I.  
Tucker, Solomon, Perry, 3 years, Co. H 31st I. V. I.  
Tuttle, Robert, Perry, 3 years 4 months, Co. H 53d I. V. I.  
Torbert, J. H., Brazil, 2 years 4 months, Co. G 41st I. V. I.  
Tapp, J. H., Washington, 4 months, Co. I 133d I. V. I.  
Trusty, J. A., Posey, 4 years, 21st I. V. I.  
Turner, William, Posey, 3 years, Co. I 85th I. V. I.  
Taylor, G. W., 148th I. V. I.  
Thorlton, R. C., Lewis, 3 years, Co. C I. V. I.  
Thompson, J. A., 2 years 9 months, 3d I. V. A.  
Taylor, C. W., 2 years 6 months, 53d N. C. I.  
Thompson, E. A., 4 years 6 months, 71st I. V. I. and 6th C.  
Trout, H. L., 2 year, I. V. I.  
Tipton, Terrell, 4 months, Co. F 22d Ky. V. I.  
Tribble, J. T., 2 years 5 months, Co. A 6th I. V. C. Andersonville prison.  
Thomas, A. C., 10 months, I. V. I.  
Taylor, W. S., 6 months, 55th I. V. I. 5th Mo. 43d I. V. I.  
Thomas, J. W., Confederate army.  
Vanhorn, John, 1 year, Co. I 79th Ills. V. I.  
Varner, Ernest, 6 months, Co. I 16th I. M. I. and 4 months Co. B 13th I. V. I.  
Vaness, Isaac, 2 years 3 months, Co. G 12th O. V. I.  
Vandivier, Henry, Co. F 11th Reg. Ind., served 18 months.  
Wheeler, M. H., 5 years, Co. H and C 55th and 124th I. V. I.  
Warner, Andrew J., 1 year 6 months, Co. I 11th I. V. I.  
Worth, R. W., Clay City, 11 months, 43d I. V. I.  
White, L. V., Clay City, 18 months, 64th I. V. I.  
Wellman, G. H., Sugar Ridge, 4 months, V. S. 6th I. V. I. Co. G.  
Wagner, E. W., Perry, 4 years 4 months, Co. E 64th I. V. I.  
Wagle, Jacob, Brazil, 9 months, Co. I 25th I. V. I.  
Welty, Ephraim, Posey, 3 years, 2d Ky. V. I.  
Wood, J., Van B., 1 year 6 months, 49th Ky. V. I.  
Wagle, Franklin, Van B., 9 months, Co. J 23d I. V. I.  
Walters, J., Lewis, 5 months, Co. K I. V. I.  
Worth, R. W., 1 year, 43d I. V. I.  
White, S. V., 3 years, 59th I. V. I.  
Walton, W. G., 3 years, 51st I. V. I.  
Wheeler, Isaac, C., 9 months, Co. D 149th I. V. I.  
Williams, Marion, 2 years 1 month, Co. M 6th I. V. I.  
Ward, W. J., 6 months, Co. K 71st I. V. I., 8 months Co. K 149th I. V. I.





# ENCYCLOPEDIA DIRECTORY

BIOGRAPHY

DIRECTORY

HISTORY

POLITICS

RELIGION

## BIOGRAPHIES.

ARTICLE 100—Continued.

Williams, J. H., 8 months, Co. G 148th I. V. I.  
West, M. L., 2 years, Co. H 4th I. V. I. Mexican war.  
Williams, 2 years, Co. A 43d I. V. I.  
Williams, Rev. J., 2 years, chaplain 43d I. V. I.  
Woods, J. M., 4 years 1 month, Co. I 19th I. V. I.  
Winklepleck, E. L., 2½ years, Co. G 51st O. V. I.  
Willough, J. C., 3 months, Co. G 78th I. V. I.  
Wilson, J. W., 3 years, I. V. I.  
Wheeler, Philip, 3 years, Co. D 11th I. V. I.  
Wyatt, A., 2 years 6 months, Co. K 2d C. and 149th I. V. I.  
Wilson, W. H. H., 5 months, 133d I. V. I.

Wolfe, W. J., 3 years, 18th I. V. Battery.  
Wilson, George W., 3 years 5 months, Co. E 15th I. V. I.  
Yockey, Fred, 4 years, Co. I 19th I. V. I.  
Young, Andrew, 3 years, Co. E 26th I. V. I.  
Yocum, George W., 2 years 9 months, Co. G 78th, Co. F 30th I. V. I.  
Zenor, William B., Sugar Ridge, 7 months, Co. B 149th I. V. I., also 100 days Co. K 133d I. V. I.  
Zenor, E. T., Jackson, 2 years 10 months, Co. I 85th I. V. I.  
Zenor, C. P., 3 years 2 months, Co. I I. H. A.  
Ziegler, George, 66th Ind., served 3 years.

ARTICLE 101.

In the year 1868 the school trustees of the town of Brazil decided to erect a new building for the accommodation of the pupils of the rapidly growing town. Plans and specifications were drawn up for the Meridian street building, which was finished in the year 1870, at a cost of something over twenty thousand dollars.

The gentlemen constituting the Board of Trustees at that time were Dr. W. H. Gifford, J. W. Kellar and H. Wheeler. Meridian street building is a monument to the sagacity of these gentlemen. The venerable Dr. Gifford and J. W. Kellar died, honored and respected citizens of our city. H. Wheeler is now a retired business man, living in Terre Haute. Mr. Wheeler enjoys the distinction of being a public-spirited, intelligent gentleman.

The school trustees employed the following teachers for the school year beginning in October, 1870: A. Odell, principal, and C. P. Eppert, Mrs. A. D. Hawkins, Mattie Mercer, Rachel Wheeler and E. J. Thompson as assistant teachers.

Prof. Odell's management of the schools seemed to be unsatisfactory to the Board of Trustees, and he resigned in the following February. Prof. Odell was succeeded by Prof. E. R. Smith, who served the remainder of the year and the succeeding year very acceptably. Mr. Smith retired from the teacher's profession, and has been for years a prominent physician in the

city of Chicago. Prof. Smith was strong, mentally and physically. His giant frame and military bearing had a depressing effect on the average Brazil boy at that time. On one occasion Mr. Smith was assaulted by a pugilistic patron whose son had been punished in school. The Professor administered a good flogging to the aforesaid pugilist, much to the gratification of a crowd of bystanders. A small fine was imposed upon Mr. Smith, which was promptly paid by the Board. It is needless to say that the Superintendent commanded the respect of all the better class of people.

Mr. C. P. Eppert was promoted to the superintendency after the retirement of Prof. Smith, and served continuously till the year 1877, except the school year 1874 and 1875. Prof. M. S. Wilkinson was selected for that year. Prof. Eppert labored under the disadvantage of disease, contracted in Andersonville prison. He secured a position in the pension department, which he filled very honorably till the time of his death, a few years ago. He was prominent in the G. A. R., I. O. O. F., and F. and A. M.

September 17, 1877, Superintendent John C. Grege, the present incumbent, took charge of the schools. It was then that the preparation for the establishment of a high school was begun. The difficulties were many, and the progress was slow, so it was not until 1883 that the first class was graduated, consisting of one pupil, Mrs. Will M. Zeller, then Miss Mary Herr. Mean-





# ENCYCLOPÆDIC DIRECTORY.

BIOGRAPHY

DIRECTORY

HISTORY

POLITICS

RELIGION

## BIOGRAPHIES.

while, Mr. A. D. Hurst had succeeded Superintendent Gregg in 1882, and he in turn was displaced the next year by Superintendent Gregg, who was followed by Mr. J. M. Brown in 1884, and the next year, 1885, Superintendent Gregg was again restored to the place, which he still occupies. Ever since 1870 the rapid growth of the city, and the increase in the number of pupils, have kept the School Board at their wits' end to provide sufficient room and teachers. The following buildings were erected: Lambert street Building, four rooms, in 1875; Central Building, two rooms, was purchased in 1883; Jackson Street Building, four rooms, in 1888; Pinckley Street Building, four rooms, in 1881, and two rooms each were added to the Jackson Street and Lambert Street Buildings in 1893, making at present five buildings and twenty-four rooms and teachers. The enrollment increased in the same time from 650 in 1877 to 1,560 in 1895. The following prominent citizens have been members of the School Board since 1877: W. R. Torbert, Eli Hendrix, Major W. W. Carter, John Richardson, W. P. Richardson, Hon. E. S. Holliday, John Stewart, A. M. Daniels, A. F. Stonehart, Ex-Mayor Simon Herr, Wm. Leavitt, Wm. Spears, E. W. Smith, and the present Board—D. W. J. Wolf, Pres.; P. T. Wimney, Sec.; Hon. J. W. Bratton, Treas.

### ARTICLE 102.

Superintendent John C. Gregg has held the position of Superintendent of the Brazil City Schools for 17 years. When he took charge in September, 1877, there was in all nine teachers employed, and, during the year 650 pupils enrolled. Now there are 26 teachers and almost 1,600 pupils in the schools. To his energy and careful work are largely due the establishment and success of the High School, which now number nearly 100 pupils, and has sent out over 150 graduates. Superintendent Gregg was born in Greene County, Ohio, March 7, 1814. His grandfather was a revolutionary soldier, serving under Washington from the battle of Long Island till the surrender at Yorktown, suffering the dreadful privations of the winters at Valley Forge and Morristown. He lived on his father's farm until September, 1802, when he entered the Sophomore class in Monmouth (Ill.) College. The next year he was a student in Miami University at Oxford, Ohio, where he remained till May, 1864, when he enlisted in Company 1 167th O. N. G., and served in the army till September of the same year. He then resumed his studies at Monmouth College, where he graduated June 25, 1865. He began

teaching the same fall, and has taught continuously up to the present, with the exception of two years. On Christmas, 1867, he was married to Miss Susan A. Welty, of Oxford, O., and made his home at Richland, Ind., where he taught the academy for three years and a half. He then taught at Milroy and Tipton, three years each, and in 1877 took charge of the Brazil school. His family consists of Dr. J. W. Gregg, Longmont, Colo., John C. Gregg, jr., machinist, of Brazil, Willie B. Gregg, deceased in 1885, and his two daughters, Lillie and Nellie, who still live with their parents.

### ARTICLE 103.

John Goodin was born July 25, 1829, near the town of Felicity, Clearmont County, Ohio, and was raised and received his education in Georgetown, the county seat of Brown County, Ohio. He was a schoolmate of President Grant, and his brothers and sisters, and Colonel Kautz, the man who captured John A. Morgan in the wind-up of his raids. He remained with his parents until he was 18 years old and then he served an apprenticeship to the building trade partly in Clearmont and finished in Brown County, Ohio.

Afterwards he served a term learning the art of spiral stair building under the instructions of John Henry Kolker, the man who put the first staircase in the Burnett House, Cincinnati, Ohio. He was married to Miss Minnie Jane Reed in 1852. She was the mother of three children; two are dead and one daughter is living, the wife of Ransom Woods, who resides on a farm one mile from the city of Brazil, Ind. He moved to Brazil in 1862, and lost by death his first wife July 20, 1863; he was remarried February 13, 1868 to Miss Elizabeth Howard. Four children is the result of this union—two sons and two daughters. One son and one daughter are dead, and the wife and one son and one daughter are living. About twenty-eight years ago he was master mechanic on the additions put to the old union depot, Indianapolis. In 1854-55 he was a correspondent of Robert Riddell, of Philadelphia, the great author on stair building. He took on himself the profession of an architect in 1870, and still continues to do some business in this line. He has a patent on putting in window and door casings so as to conceal the nails.

### ARTICLE 104.

Dr. Patrick H. Veach was born January 2, 1852, in Jackson township, Clay County, Ind. Taught school in Posey township from 1880 to 1886. Engaged





# ENCYCLOPEDIA DIRECTORY

BIOGRAPHY

DIRECTORY

HISTORY

POLITICS

RELIGION

## BIOGRAPHIES.

in the drug business in 1886 at Staunton, Ind., and continued therein until 1889. Dr. Veach graduated from the Central Normal College at Ladoga, Ind., in 1885. In 1889 he entered the Medical College of Indiana, graduating therefrom in 1891, since which time he has been actively engaged in the practice of medicine. He married Miss Mattie N. Wardlaw, December 30, 1891. Two children, boys, have been born to them—Lester W. and Albert C. February 8, 1893, and June 15, 1894, respectively. On December 30, 1891, Dr. Veach was appointed Township Trustee, which office he held three years. He is at present a member of the U. S. Pension Examining Board at Brazil, Ind. He is a member of the F. & A. M., I. O. O. F., and I. O. R. M., also of the County and State Medical Societies.

### ARTICLE 105.

The Wilkins Bros., managers and proprietors of the City Gallery, No. 410 West Main street. Theodore Wilkins, manager, was born in Bath, England, March 21, 1871; came to America 1887. Albert, born in Bath, England, June, 1868, and Luther, also born at the above named city, 1866, came to America, 1887. The Wilkins Bros. have the most beautifully arranged gallery in the city of Brazil, prepared to do all kinds of inside and outside work. In their studio are to be found birds, parrots and various musical instruments that are calculated to make each and all pleasantly entertained while waiting. Their studio being the only one in the city on the ground floor makes it more convenient than any other gallery in the city; it also being located in the most beautiful part of the city makes it convenient to solicit competition. In fact, they dictate, others imitate. They lead and others follow. Parties desiring to have work done or see crayons or cabinets of their friends in Clay County will do well to call at the City Gallery, for the greatest assortment of prominent faces are to be seen there. It is second to none in the state of Indiana.

### ARTICLE 106.

F. W. Sisson was born in Gallipolis County, Ohio, December 28, 1834, moved to Point Pleasant, West Virginia, 1838, and there remained on his father's farm during his boyhood days; entered the contracting business in Virginia and Pennsylvania; entered the civil war, served three years in the

13th West Virginia V. I.; came to Brazil in January, 1885; elected City Civil Engineer of the City of Brazil, 1892.

### ARTICLE 107.

**FIRST PRESBYTERIAN CHURCH**—The First Presbyterian Church of Brazil was organized in 1858, at which time a society of New School Presbyterians was constituted by Revs. J. G. Wilson and Ransom Hawley, who were appointed by the Greencastle Presbytery for that purpose. The society was composed of R. N. Westfall and wife, John Wallace and wife, Abraham Chambers, John Hendrix, Jr., Hannah D. Morrow, and Joanna Hendrix. The same year lot No. 6, Brackney's addition, was purchased, and a plain but substantial house of worship erected. The trustees were Dr. A. W. Knight, John Hendrix, Jr., and R. N. Westfall. Meanwhile a society of Old School Presbyterians was organized about this time, and the brick edifice on the corner of Jackson and Franklin streets was erected. Rev. N. S. Palmer was the first pastor, and under his ministry the church was built. The two societies were united in 1865. Rev. J. B. Crow, of Crawfordsville, and H. L. Dickerson, of Greencastle Presbyteries, being the commissioners. S. Strachan and Thomas Desart were constituted elders of the newly organized society. The present edifice was erected in 1875-77, at a cost of \$7,000, but it has received important additions since. It was dedicated by Rev. Joseph Tuttle, D. D. Rev. J. H. Meterer was then pastor. The trustees were James G. Niblock, J. G. Bryson, W. H. Zimmerman and James Lodge. The chapel was built in 1882, at a cost of over \$1,000. The society now numbers about 275. The pastor is Rev. Wm. J. Frazer. The trustees are W. H. Zimmerman, J. G. Bryson, Dudley W. Brattin and Wm. W. Moore; the elders, Charles B. Ross, John Hendrix, John C. Grege, S. D. Black and William Torrance; the deacons, William C. Hall, S. H. Lybber, Elias T. Davis, Hugh Stevenson, Joseph Wardlaw and Samuel George Ralston. The following ministers have served the church: Ransom Hawley, N. S. Palmer, Francis M. Symmes, M. A. Jewett, J. Hawks, Henry S. Little, S. B. Taggart, George E. Lamb, J. H. Meterer, J. D. Jones, E. W. Fisk, D. D. C. Stewart and Wm. J. Frazer. For no extended period has the society been without a regularly installed pastor, although for some time without a house of worship. When the brick house was burned in 1871, Hendrix Hall was rented, and was occupied until the completion of the new building in 1877. The church has



## BIOGRAPHIES.

several departments of work, such as the Sunday School, the Endeavor Society and the missionary societies, and all are flourishing. It is and long has been a great moral and spiritual force in the community. The present pastorate, rising upon the foundation of its predecessors, has been eminently successful.

### ARTICLE 108.

**CHURCH OF CHRIST**—In April, 1877, the Church of Christ was organized in the City of Brazil. Eleven persons met in Wheeler's Hall and effected an organization. Elder G. L. Harney was the first pastor. He was succeeded by Elder Abram Boor. This church has experienced a slow but permanent and substantial growth. The pastors in addition to the above named, were: W. A. Sellers. —Finley, J. M. Brown, Neal S. McCallam, C. M. Shattuck, John M. Goodwin, A. F. Armstrong, M. W. Yocum, B. L. Allen, P. H. Robinson, J. P. Davis, and the present Elder John Friend. In 1880 and 1881 the society erected a fine brick church, which cost three thousand dollars, and was dedicated September 4, 1881, by Elder A. W. Gilbert, of Rushville, Ind. The present membership is 304. The church, under the able ministry of Elder John Friend, is in a prosperous condition. In connection with the church work, there is a flourishing Sunday School, Sister's Society and Young People's Society of Christian Endeavors. This church is exerting a wonderful influence for the moral and religious welfare of the city. A. J. Kidd and W. D. McCullough are and have been elders of this church since its organization. The trustees are W. D. McCullough, A. J. Kidd and John A. Krider. The two former have been trustees since the organization of the congregation. The deacons are: Sylvester Easter, P. L. Everheart, George W. Geren, Andrew Spears and John A. Krider. Many who have been members of this church have passed away. "Their labors are ended; their works do follow them." Their spirits await the resurrection morn, when they shall again reanimate the bodies that have returned to mother earth, which bodies shall be changed, immortalized, fashioned after the glorious body of Christ, the Son of the living God; with Him they shall dwell throughout the ceaseless ages of eternity.

### ARTICLE 109.

The United Brethren in Christ was organized in 1879 in the city of Brazil by Rev. Henry Johns, of Upper Wabash conference, and Rev. Thomas Burk,

of Corey, Ind., who for many years was a resident of Brazil. For several years they worshipped in the old Baptist church, near the court house, the moving to the Congregational church near the Christian church, which they occupied for a few years. Finally, in 1888, the succeeded in building a beautiful church in the south part of town, which was dedicated by Bishop Weaver, in the fall of 1888. The church borrowed five hundred dollars from the Church Erection society, which amount was collected and paid by the present pastor, Rev. E. J. Jenkins, which leaves the church free of all indebtedness, valued at sixteen hundred and fifty dollars. The membership ninety-five, with a Sunday school of over one hundred in attendance and good Young People's society.

The following persons have served as pastors: Rev. Henry Johns, 1879; Rev. J. F. Miller, 1880; Rev. R. B. Van Allen, 1881 to 1884; Rev. E. J. Jenkins, 1885 and 1886; Rev. E. P. Thorne, 1887; Rev. Henry Johns, 1888; Rev. F. J. Perry, 1889; Rev. Wm. Vail, 1890-91; Rev. G. T. Stump, 1892; Rev. R. L. Van Allen, 1893, 1894 and 1895, and Rev. E. J. Jenkins 1896. Many of the pastors have enjoyed extensive revivals, and many members have gone from here to other churches. The church has a brighter future before it than ever before. E. J. Jenkins, pastor; James Anderson, class leader; Newton Helton, superintendent Sunday school. Trustees, Samuel Arbutckle, Scott Carpenter, Newton Helton, William Prentice and Alex. Scott.

### ARTICLE 110.

The First M. E. church of Brazil has had regular services since the year 1844. The original church, of which "Hendrix Chapel" is the successor was organized at the residence of Mr. James Hull, near the corner of Franklin and Main streets. Mr. James Rardin was the first class leader. Revs. Cornelius Swank and Thomas Bartlett were the preachers and Edward R. Ames of James Rardin and wife, James Hull, wife and daughter, J. Thorpe at the presiding elder. Dr. Ames was elected a bishop in 1852, and came to be known as the great statesman of Methodism. The first society was composed of James Rardin and wife, James Hull, wife and daughter, J. Thorpe and wife, Benjamin Hedges and Samuel Butts. The society continued to meet for several years at the home of Mr. Hull. For a few years the meeting place was a hewed log school house east of Mr. Hull's residence on the same street. At an early day in the history of the church, Mr. Owen Thorpe moved from Harmony and founded the town of Brazil, and became a leading





# ENCYCLOPÆDIC DIRECTORY.

BIOGRAPHY

DIRECTORY

HISTORY

POLITICS

RELIGION

## BIOGRAPHIES.

member of the church. Mr. Thorpe erected a double log house on the southwest corner of what is now Main and Meridian streets. The congregation worshipped in this house with Mr. Thorpe till, through his generosity mainly, a log building was erected on the corner of what is now Church and Walnut streets, which became at once church, school house and town hall, erected 1844, and the historian says the total cash outlay was only four dollars and forty cents—for nails and glass. This house was in advance of the times, for there was no town to use the hall, only a few children to go to school, and only a small society to worship in it as a church. A frame church was built in 1857 and 1858, where the present church stands, at a cost of about fifteen hundred dollars. This building served the society for twenty years, when the present Hendrix chapel was built at a cost of twelve thousand dollars, and dedicated January 13, 1878, Bishop Thomas Bowman having charge of the dedication services. Epworth Chapel, under the charge of Rev. W. N. Dunn, is in the eastern part of town, and Bethel, under the care of Mr. Dexter, in the southeast part of town, known as Hadleytown. There are at least one thousand Methodists living in Brazil at the present time. The present building is named in honor of Eli Hendrix, one of the old and influential citizens and business men of the city.

The Sunday school has had much to do with the prosperity and growth of the church in this community. Under the leadership of such men as Eli Hendrix, Thomas Henderson, C. E. Wilder and B. F. Kruzan, the church has had great prosperity. Hon. George A. Byrd is the present superintendent, and with his careful and vigilant management the school was never more prosperous. There are about fourteen officers and fifty teachers, and one thousand pupils connected with the school.

Rev. W. P. McKinsey is the present pastor of the church and school.

### ARTICLE 111.

The German Evangelical church of Brazil was established in the year 1875, under the labor of Rev. John Beck. There were about eighteen members, and are now fifty-eight, including the pastor and his wife. The doctrine of this church is the same as we find it in the Methodist church.

Preachers that served during this time are as follows: Rev. John Beck, Rev. N. Platz, Rev. Winter, Rev. G. M. Schmoitt, Rev. Taylor, Rev. M. F. Finkle, Rev. Heim, Rev. Koenig, Rev. Hallwachs, Rev. Matheis, Rev. J. A.

Tiedt, Rev. Theis, Rev. J. Mundorf. Present pastor, J. A. Tiedt. Corner Forest avenue and McDonald street.

### ARTICLE 112.

John M. Rawley was born in Van Buren township, this county, on April 6, 1862. During his boyhood he worked on his father's farm in the summer and attended the district school during the winter months. In 1883 he entered the Central Normal College and fitted himself for the profession of teaching. After completing the course of study in the Normal College he began teaching in Clay county where he soon attained rank as one of the best in the county. After attending a law school in 1890 he began the practice of law at Brazil, forming a partnership with Thomas W. Hutchinson. This firm have now a splendid law practice which is due to hard study and close attention to business entrusted to their care. Mr. Rawley was deputy prosecuting attorney for three years, and is now a candidate for prosecuting attorney of this judicial district on the democratic ticket.

### ARTICLE 113.

J. F. Miller, born in Posey township, March 10, 1850, on the farm he occupies, living with his brother John L. and sister Maggie. His father and mother are among the few remaining pioneers yet living in this county. See half-tone of this beautiful residence, situated just south of Newburg. Mr. Miller is an earnest worker in the Christian (new light) church at Staunton, is an accommodating neighbor and an industrious, prosperous farmer.

### ARTICLE 114.

J. W. Evans was born in Annapolis, Ind., June 7, 1862. His father died when our subject was three years old, leaving a family of five boys and their mother with but little to live on, which necessitated each of the boys "looking out for himself." At the age of eleven years J. W. Evans began working, supporting himself and assisting a younger brother. When fifteen years old he wanted to learn music, but his mother's objection on account of poverty was an obstacle. Young Evans then left home, and having secured an old cornet began practicing, an old-time Ryan instruction book being his teacher. Sufficient progress was made to enable him to organize a band,



# ENCYCLOPÆDIC DIRECTORY.

BIOGRAPHY

DIRECTORY

HISTORY

POLITICS

RELIGION

## BIOGRAPHIES.

and he met with such success in instructing the members of the band that his ability as a cornet player and teacher was recognized by other bands, from whom he received offers at good pay to instruct them. Mr. Evans continued teaching until his mother persuaded him to begin learning a trade. At eighteen years of age he began learning blacksmithing. When he had about finished his apprenticeship he was severely hurt by a horse, which caused him to be confined to his bed for some time and ended his career as a blacksmith. Mr. Evans then returned to his favorite occupation of teaching bands and selling musical instruments. In 1884 he located in Terre Haute and in 1886 became a member of the Ringgold band. In 1887 Mr. Evans was married. He accepted a position as clerk in the Baldwin music store in 1888 and in 1890 went "on the road" for the same company. His untiring energy and great success as a clerk and traveling salesman were rewarded in 1893 when the Baldwin company sent him to Brazil to open a music store, having selected Mr. Evans over a number of applicants for the position and without his knowledge of a vacancy existing. That this compliment to Mr. Evans has been worthily bestowed is attested by the fact that he has made a success of the Brazil part of the Baldwin company's business, especially when it is recalled that he was sent here but a short time previous to the coming on of the panic. Mr. Evans is a wide-awake, enterprising and pushing business man, and with him there is no such word as fail.

### ARTICLE 115.

T. F. Menough, Ph. G., M. D., eldest son of William J. and Anna Menough, was born at Wellsville, Ohio, May 28, 1867. He came to Brazil with his parents in 1870. After finishing the common school course he was employed as a clerk in a drug store, during which time he was taking a correspondence course in the C. L. S. C., receiving his diploma in 1887, after which he entered the Chicago College of Pharmacy, graduating in 1889. In 1891 he matriculated in the Medical College of Indiana and graduated in 1893. Returning to Brazil he began the practice of medicine, making the eye a specialty. In the fall of 1893 he was married to Lou Alva Rogers. In 1894 the city council appointed Dr. Menough secretary of the city board of health, which office he still holds, performing his duties faithfully.

### ARTICLE 116.

William J. Menough, third son of William Wallace and Mary (Ramsey) Menough, was born at Wellsville, Ohio, January 12, 1843. When twelve years of age he began to learn the moulder's trade, and after learning the trade went to Pittsburg, Pa., where he was employed during the first part of the civil war moulding bomb-shells for the Union army. Later he enlisted and went in the army as a private in Company D 176th Regiment O. V. I. Returning after the war he was married to Anna M. Hale on July 19, 1866, and in 1870 they came to Brazil, Mr. Menough accepting a position as foreman in the foundry, which position he still holds. He has always been a staunch Republican and is a member of the city council.

### ARTICLE 117.

Willis M. News, chief of the city fire department, was born in Clay county, 1857. He remained on his father's (Henry News) farm till the age of sixteen then came to Brazil and engaged in the general merchandise business with his father and until his death. In 1879 he engaged in the wall paper, paint and contracting business and has made his mark in this line. Has been member of the city fire department ever since its organization. In 1880 he married M's Harriet A. daughter of Luther Wolfe. Four children were born to the union—Beulah, July 7, 1881; Nina, May 6, 1885; Howard, Jan. 26, 1887, and Zella, November 25, 1889.

### ARTICLE 118.

W. H. Guirl, eldest son of Charles and Mary Guirl, was born in Jennings county, this state, October 31, 1839. He resided there until after his marriage, December 21, 1882, to Miss Ernestine Palmer. Mr. Guirl first engaged in the lumber business in 1881 in Madison county; was in the same business at Sheridan for six years. He also conducted a lumber mill at Kirklin and a flouring mill at Mooresville. In the fall of 1891 Mr. Guirl came to Clay county from Kirklin, locating at Clay City, to which place he removed his planing mill business. He is a prominent contractor, and many of the finest buildings in the southern part of the county have been constructed under his supervision. He gives employment to about one hundred men. During





# ENCYCLOPÆDIC DIRECTORY.

BIOGRAPHY

DIRECTORY

HISTORY

POLITICS

RELIGION

## BIOGRAPHIES.

the life of the Clay county bank, located at Clay City. Mr. Guirl was its president, and notwithstanding the bank failed in 1893 the depositors were all paid in full. Mr. Guirl was also interested in the Clay City electric light plant, but sold his interest in the same a few days previous to the destruction of the plant by fire in 1895. Active and energetic as a business man, Mr. Guirl is equally enterprising and liberal as a citizen, and his pleasant social qualities have made him popular with the people.

### ARTICLE 119.

The Chronicle, at Carbon, Clay county, Indiana, is published as the successor of the two former publications in that town, and was virtually established in January, 1895. The Chronicle is six pages, all home print. Edward C. Shuetz, the editor and publisher of the Chronicle, is a practical printer of thirteen years' experience. He has worked in a great many of the larger cities, and is the founder and establisher of the Cannelton Telephone, Perry county, Ind., which paper he sold to come to Carbon. Mr. Shuetz was born in Cadiz, Trigg county, Ky., in December, 1867, and began his trade at the age of 16 years. He was married to Miss Hester Teylin, at Cannelton, Ind., June 20, 1893.

### ARTICLE 120.

The only practical and experienced florist in Brazil, or Clay county, is the subject of this sketch. Albert Dinkel was born at Lancaster, Pa., March 31, 1859, moved to Terre Haute with his parents in 1865, and came to Brazil in 1891. For twelve years Mr. Dinkel was in the employ of the Heim brothers at Terre Haute as florist, gaining the knowledge and experience in his line that have served so well in the establishment of his business in this city. Wedding and party decorations and designs of floral tributes are specialties in which Mr. Dinkel cannot be excelled. His green houses, covered with three thousand feet of glass, contain a general assortment of bedding and decorative plants, and he keeps in season a full line of bulbs, including chalice lilies, hyacinths, tulips, narcissus, daffodils, jonquills, crocuses, etc. Choice cut roses and cut flowers are furnished at all times in the year. Many are the visitors to Mr. Dinkel's floral establishment, on North Walnut street,

and few go away who have not profited by the visit. Personally an affable gentleman, Mr. Dinkel takes special pains to be courteous in his treatment of patrons and has earned the reputation of dealing with them fairly. All are invited to inspect his green houses and will be welcome. In 1886 Mr. Dinkel was married to Miss Emma Montgomery at Terre Haute. The family residence adjoins the green houses.

### ARTICLE 121.

Mr. A. F. Wall, proprietor of the Brazil music store, is a man of wide experience in the piano, organ, musical merchandise and sewing machine trade, with which he has been connected for nearly twelve years in Brazil. He learned the music trade in Sheffield, England, and having acquainted himself with the different branches, decided to see America. He visited many of the larger and smaller towns from New York to St. Louis, but finally located in Brazil. Commencing business in a small way, having but limited capital at his command, but by honest and upright business integrity he has worked up a large trade in his line, also acquiring a vast number of friends among the very best citizens of the county. He has the confidence of all with whom he comes in contact. Being himself a thorough musician and also acquainted with all the mechanical parts of any piano, organ or sewing machine he handles, his judgment may be relied upon with perfect safety in the selection of anything in his line. We highly recommend Mr. Wall to the public.

### ARTICLE 122

Wallace P. Hubbard, son of Jesse H. Hubbard, was born at Indianapolis, Ind., on July 6, 1876, where he lived until the death of his mother in 1884. He then stayed with his grandfather, J. D. Carter, of Mooresville, Ind., until the fall of 1884, when he went to live with his father at Lynn, Ind. Here he went through the public schools and graduated in the spring of 1892.

In the fall of the same year he accepted a position with W. H. Garl as tally clerk and assistant bookkeeper. By hard study he gained the position as head bookkeeper at the end of the first year, in which capacity he still serves.

He was married to Miss Della DeCoursey, daughter of County Commissioner Eugene DeCoursey, on December 12, 1895.



# ENCYCLOPÆDIC DIRECTORY.

BIOGRAPHY

DIRECTORY

HISTORY

POLITICS

RELIGION

## BIOGRAPHIES.

### ARTICLE 123.

Louis Holtman.—The publisher of the Brazil Democrat is a native of Indiana, born October 6, 1851, in Evansville, where he served his apprenticeship as a printer in the office of the Democrat, a German newspaper, and has since been connected with newspaper making in the capacity of foreman, business manager or editor. He was for a time one of the proprietors of the Terre Haute Journal and also of the Springfield, Ill., Mail. The Brazil Democrat was purchased by Louis Holtman and Will C. Paine in September, 1884, the partnership being dissolved in March, 1886, by Mr. Paine retiring. November 1, 1890, The Daily Democrat was founded. The daily issue enjoys the confidence and patronage of the residents of Brazil and surrounding towns, as the weekly issue does of the people of the county. The Democrat is comfortably located in its new home, at No. 13 North Walnut street, the building having been erected especially for a printing office. As a member of the Indiana Editorial association the publisher of The Democrat has been honored by being chosen chairman of the state executive committee, president of the state organization, and member of the national executive committee.

At the meeting of the National Editorial association, held in Florida, January, 1896, Mr. Holtman was elected first vice president over four competitors.

### ARTICLE 124.

Luther Wolfe was born in Pennsylvania in 1829. From the age of one year he resided in Mr. Vernon and Centerburg, in Knox county, Ohio, until his twenty-fourth year, learning his trade in the latter place and working on his father's publication, the Universalist Advocate, four years. From Knox county he was called to Allen county and, as publisher, helped to get the Lima Gazette on a firm basis. After six months he sold out and went to Kalida, Putnam county, and set the first type on the Kalida Sentinel, which he purchased at the end of the year. Mr. Wolfe ran that paper for five years, then sold out and moved to Owen county, Ind., near Poland, in 1861. In 1862 he entered the army and served three years. Mr. Wolfe moved from the farm to Bowling Green, thence to Knightsville in 1872. He bought the Enterprise a few months after it was started and moved the plant to Brazil in

1875. The Enterprise is now in its twenty-fourth year of publication, and is a valuable piece of newspaper property. Mr. Wolfe has been the editor of the Enterprise all these years, a staunch advocate of the principles of the Republican party and whatever he deemed to the advancement and prosperity of the community. Mr. Wolfe is a Master Mason of about forty years' standing and is a member of the G. A. R. In religious sentiment he is a Universalist. Mr. Wolfe was married to Miss Mary Mills at Gilboa, Ohio, September 6, 1885.

### ARTICLE 125.

O. E. Adams, the leading manufacturer and harness dealer of Brazil, was born in Park county 1859; came to Brazil March 15, 1882. Mr. Adams is prepared to manufacture everything in the leather line from the finest harness to the finest trunks and valises. You can see from the interior view of his establishment that every possible effort on his part has been manifested in order to accommodate his customers. Office and factory, 111½ West Main.

### ARTICLE 126.

George R. Schulz was born October 15, 1848, in Fountain county, Ind., and in 1884 removed with his family to Des Moines, Iowa, and in 1859 to Paola, Kas., where he resided until 1872, when he returned to Indiana. In 1873 he was married to Laura Hendricks. From this union were born the following children: Maud, Charles, Lona, Marie, Orel and Earl, two of whom, Maud and Orel, are deceased. He engaged in blacksmithing at Riley, Vigo county, Ind., from 1873 to 1881, and in 1881 located in Brazil, Ind., engaging in the livery business opposite the court house. In 1882 he built the large brick livery barn on North Walnut street in the city of Brazil, where he has, by honest dealing, built up a splendid business. He is an active member of nine lodges and always practices what they teach. For twelve years he has been Justice of the Peace in Brazil and his rulings have always been characterized by fairness and justice. During this twelve years he has married more couples than any other man in the county. In politics he has always been an active Democrat, and for four years was the treasurer of the county Democratic central committee, and for six years was chairman



# ENCYCLOPÆDIC DIRECTORY.

BIOGRAPHY

DIRECTORY

HISTORY

POLITICS

RELIGION

## BIOGRAPHIES.

of the city committee. His first vote was cast in Kansas in 1872, at which election there were but seventeen democratic votes cast in the entire county. Mr. Shultz being one of the number.

### ARTICLE 127.

Dr. Henry C. Miller was born in Fairfield county, Ohio, June 11, 1848; removed to Vigo county, Ind., 1868; thence to Brazil during the spring of 1889, married to Miss Sarah, daughter of John C. Barr, of Vigo county, 1875. From this union were born the following children: Daniel B., John H., Henry Z., Minerva C., Darrell C., Effie M. and Edith M. (also Eva and Guy, deceased). Mr. Miller travels through various States and claims to be able to cure any case of cancer in from eight to fifteen days. Residence Blaine street.

### ARTICLE 128.

Francis M. Hamilton was born in Vigo county, Ind., October 22, 1871; came to Clay county in 1880, and has since remained in this county. Mr. Hamilton bought an interest in a syrup factory at the age of sixteen and by strict attention to business methods now owns the largest and most complete factory of the kind in the state. He is also engaged in the general merchandise business. He is a member of Company F 1st Regiment Indiana National Guards, a member of the Sons of Veterans, V. T. C., Co. A. P. T. L., and the G. H. & Co. Mr. Hamilton is a Republican in politics, a protectionist and a bimetalist and a worker for his party. Residence, Posey township

### ARTICLE 129.

Will H. Kayser was born at Worthington, Greene county, Ind., on the 7th day of November, 1873; moved with his parents to Lockport, Vigo county, Ind., and later moved with his parents to Clay City, Ind., then known as "The Y." When he became old enough he stayed in his father's shoe store mornings and evenings, before and after school. When eighteen years of age he was compelled to quit school on account of having very weak eyes.

At present he is deputy recorder under his father, who was elected to the office in the fall of 1892.

### ARTICLE 130.

The oldest photographers in the city are Wilkins & Co., and never once in the fourteen years of their existence have they occupied any other than the first ranks; a splendid verdict of the public's approval of high art, and an ever present desire to give the latest and best effects in photographic art.

This fact is attested by the liberal patronage they enjoy from the most prominent citizens of the city. The firm's specialties of crayon, water colors, pastel and India ink pictures are a triumph of true art, showing the natural aptitude of the artists, coupled with fourteen years of experiments and experience.

### ARTICLE 131.

James L. Burns was born September 18, 1870, in Putnam county, Ind.; removed with his parents to Clay county at the age of three years. Remained at home and assisted on the farm, attending district schools and Crown Point public schools in the winter months, until eighteen years of age, save spring and summer months of 1887 and 1888, during which time he was employed as clerk in D. N. Barnett's general merchandise store at Hoosierville, Ind. At eighteen he engaged in teaching a term in the district school, followed in the spring by a term in the Central Normal College. He also taught the following winter. After this he attended DePauw university and the Northern Indiana Normal school and business college, at which latter institution he was pursuing the scientific course of study, when appointed county surveyor of Clay county to fill the vacancy caused by the death of John J. Haylen. Previous to his appointment he was nominated by the Democratic county convention for County Surveyor and elected in November, 1892. In January, 1893, he accepted the position as deputy clerk of the Clay county Circuit Court and in April, 1893, resigned the Surveyor's office. He was retained as deputy clerk until the death of J. M. Wehrle, clerk, July 18, 1895. After the appointment of a new clerk he became deputy Auditor, which position he now occupies. He contemplates the profession of law.

### ARTICLE 132.

On Thanksgiving day, 1888, Robert Henke landed in Brazil with a great amount of hustle and a small amount of cash, his bank account aggregating





## BIOGRAPHIES.

\$1.60. Despite discouraging advice on all sides the Daily Times was conceived. E. M. Henkel and S. M. Grimes quickly followed and four days later the first number of the Daily Times was issued from the old New Era office, the type that was leased bearing the resemblance of disappointed ten penny nails, which was enameled with subscription apple butter and ground out on a cider press. All these discouraging obstacles were cast aside with the firm conviction that they would create a want and make it felt. Non-partisan in politics and non-sectarian in religion, it had naught to recommend it save its honesty of purpose. It claimed to be a newspaper pure and simple. It traveled that stormy road to success that is one dense mass of struggling, surging, seething humanity at the start, and so very nearly deserted at the close. No political party put its hand into its private pocket or the purse of the people to aid it in its struggles. Success was won by honest efforts, constant labor and a true desire to please. In seven and one-half years it has grown from a frail, hungry infant to stout, robust manhood—from the smallest newspaper in the city to the most influential and most widely circulated medium of news and printing establishments in the county. In 1891 they erected a substantial two-story office building on South Meridian street. On February 1, 1896, E. M. and Robert Henkel purchased the one-third interest of S. M. Grimes, and the firm name was changed to the Henkel Publishing company. The plant is now valued at \$7,000.

### ARTICLE 133.

Samuel Baldwin Riley was born in Wayne county, Ind., May 19, 1836. His early youth was spent upon a farm. At eighteen he left his mother's home. When nearly eighteen, unable to read, he worked on the farm, going to school in the winter until he could teach; then he taught and attended school alternately until 1857, when he went to Lebanon, Ill., entering McKendree college, where he remained four years, when he entered the law school taught by ex-Gov. A. C. French, graduating with the degree of LL.B. In October, 1861, he commenced the practice of law in Martinsville, Ind., with C. C. Nave, where he remained one year, removing on the 14th day of August, 1863, to Bowling Green, entering the law office of George W. Wiltse, as partner. He soon established an office of his own, and at the end of ten years, by his practice and otherwise, he had accumulated \$30,000. On the third day of April,

1893, he purchased the Brazil Miner, editing and publishing it for eighteen years, selling it March, 1891. In October, 1891, he purchased the New Era, changing the name to The Orthonomic Era, of which he is now the editor and publisher. The Orthonomic Era means an era of right government. It advocates the great and catholic principles of equal and exact justice to all men: first announced by the poor Nazarene; reiterated by Thomas Jefferson in the Declaration of Independence; reaffirmed by James Madison in the Constitution of the United States. The editor advocates and believes these principles will never die so long as a true devotee of liberty lives. When the tides of ocean cease to ebb and flow, when the winds of heaven are hushed into perpetual silence, when the clouds no longer thunder, when earth's electric bolts are no longer felt nor heard, when her eternal fires go out, then, and not before, will these principles cease to animate and move the liberty loving people of this country.

### ARTICLE 134.

C. M. Mofford, councilman of the second ward, was born in Clermont county, Ohio, October 28, 1862; came to Brazil, Ind., March, 1886; married Miss Manila Jackson, September 26, 1889. There was born to this union the following children: Helen, Edith and Lester. Mr. Mofford came to Brazil penniless, clerked a few months in a general store, thence with Krizan's dry goods store eight years, was a traveling salesman during 1895, and in the spring of 1896 entered the grocery business for himself; was elected to the city commission council in March, 1894.

### ARTICLE 135.

Thomas Henderson, city treasurer, was born in Holmes county, Ohio, September, 1831; remained on his father's farm until the age of nineteen, learned the wagonmaker's trade during his early life; entered the civil war in 1863 and served one year in Co. G 28th Ills. V. I. Came to Brazil in 1874. Married Miss Nancy L., daughter of Robert and Lavina Stunkert, April 1879, and the following children were born to the union: Ava D., Steuart, (deceased), Mary E., Lola, Robert, William T., Annie, and Harley H. Mr. Henderson was elected and served four years as trustee of Brazil township—1881 to 1885—and in 1888 was elected city treasurer, which office he has since filled.







# ENCYCLOPÆDIC DIRECTORY.

BIOGRAPHY

DIRECTORY

HISTORY

POLITICS

RELIGION

## BIOGRAPHIES.

### ARTICLE 136.

John Z. Macdonald, city clerk, was born in Saltcoats, Ayrshire, Scotland, June 13, 1860. A miner for seventeen years, on August 11, 1881, he landed in New York. Married Miss Cuthbertson, September 14, 1882. There were born to the union the following children: James, William, Archibald, John V., Louis Francis and Anna. Mr. Macdonald was elected city clerk in 1891, and since re-elected. Our subject during May, 1890, had one of the most difficult surgical operations ever performed in the history of the medical fraternity in the United States, Dr. J. F. Smith being the operator. In various medical journals can be found its history.

### ARTICLE 137.

Dennis C. Gillfillan, son of John Gillfillan, M. D., was born at Center Point, Clay county, Ind., December 22, 1862. In his boyhood days he attended the Center Point public schools and later the Bowling Green schools, until 1878, when he entered the state university at Bloomington. For a number of years he taught in the public schools of the county and was principal of several of the home graded schools for the years 1886, 1887 and 1888. In November, 1888, he was elected County Recorder, serving four years, and at the expiration of his term returned to the old family homestead at Center Point, and has since been engaged in farming and teaching. In July, 1888, he married Miss Nannie Miller, daughter of Nicholas Miller, of Clay county, to whom there have been born four sons, Solon, Nicholas and Donald (twins) and Cyde. Mr. Gillfillan is a young man of good ability, both native and acquired, and is held in high esteem by his fellow citizens.

### ARTICLE 138.

Thomas Gross, police, third ward, was born in Breckinridge county, Ky., December 29, 1862; came to Brazil 1881; married to Miss Anna DeBruler in 1882. The following children were born to this union: Blanche, Nolia and George Anna. Since the death of his first wife, Anna, he married Miss Annie McFarland, March 3, 1896. He was appointed police for the second year December 8, 1894.

### ARTICLE 139.

William Henry Bubb was born December 20, 1844, at New Berlin, Union county, Pa., but his boyhood days were spent in Lebanon county. In 1862 Mr. Bubb's parents sent him to the Pennsylvania Agricultural college to prevent his enlisting in the army, he remaining there until 1864, when the senior and junior classes of the college enlisted in a body. Mr. Bubb first served as an infantryman, but later as a member of Company C, 15th Pennsylvania cavalry, doing duty as a bugler. He was mustered out of the service at Nashville, Tenn., in 1865, when he returned to his native state and again entered the Pennsylvania Agricultural college, taking a partial course in engineering and chemistry, and graduated in 1866. In the spring of 1867, his father having secured the contract to build the Brazil furnace, Mr. Bubb came here and assisted in the work. He was also employed on the Masten, Knightsville and Planet furnaces. In 1868 our subject went to Kansas and was a cowboy on the frontier for a time. In 1869 he was in Brazil again and served with an engineering corps in surveying the North and South railroad, January 10, 1870, William H. Bubb was married to Millicent Plumb, of Brazil. For many years Mr. Bubb has been identified with the coal business, having been with the Jackson Coal and Mining company three years as weighboss, seven years as night bill clerk in the Vandalia freight office, then became head bookkeeper for the Jackson Coal and Mining company, which position he now fills. In May, 1894, Mr. Bubb was elected councilman from the First ward, and June 20, 1895, he was chosen mayor of Brazil to fill the vacancy caused by the resignation of A. T. Hert. As a member of the council Mr. Bubb displayed great zeal looking after city affairs, and as the head of our municipal government he is making a record that all citizens are proud of.

### ARTICLE 140.

Jonathan M. Fast was born in Ashland county, Ohio, 1839; married Miss Vernelia Shannon, 1870, to whom the following children were born: Elsie D. and William. Mr. Fast came to Brazil in 1872, and has since been in charge of one of the finest restaurants in the state; also has a fine line of groceries, ect.; has served two terms in the common council, Second ward, and at present is serving his third term.



## BIOGRAPHIES.

## ARTICLE 141.

Elias S. Holliday was born in Aurora, Dearborn county, Ind., on March 5, 1842. While quite young he moved with his parents to Iowa, and resided in that state at the beginning of the war of the rebellion. On July 5, 1861, he enlisted as a private in a Kansas regiment of infantry, and served for more than three years in the ranks, participating in several hard fought engagements. On leaving the army he came to Indiana, where he has since lived. As a farm laborer and school teacher he managed to save enough means to acquire a partial college course. He studied law and was admitted to the bar in 1873. In 1874 he located in Brazil, and has been practicing his profession in that city ever since. He was three times elected mayor of Brazil, and has also been its city attorney for one term. He is now a member of the common council and county attorney. He is a stalwart Republican and takes an active interest in politics. He was married to Lina Gregg on March 5, 1873. Three sons are the fruit of that union, which has been in every respect a happy one.

## ARTICLE 142.

William W. Risher was born in Westmoreland county, Pa., December 28, 1831. He married Miss Jane Kyle, February 15, 1853, to whom there were born four children, two, Media J. and William B., living, and two deceased. He married for his second wife Cornelia Mitchell, June 19, 1856, to whom there was one child born, which died in infancy. Mr. Risher came to Brazil September, 1864, after having worked in a mine from 1848 to 1854, at which time he became an operator, the first coal operator in Brazil. He is at present superintendent of the Crawford Coal company, better known as the B. B. Coal company, Brazil, Ind.

## ARTICLE 143.

Dr. Joseph C. Gifford was born in Williamsburg, Clay county, Ind., September 27, 1842. Served in the 10th, 71st and 133d Ind. Vols. during the rebellion. Graduated at Rush Medical college, Chicago, February, 1870. Elected councilman 1871, 1877, 1879, 1881 and 1885, for two years each, 1892 for four years. Served as president of board of pension examiners 1889 to 1893. Politics, Republican.

## ARTICLE 144.

William Travis was born April 25, 1838, in Tuscarawas county, Ohio; came to Clay county in 1859; taught in the public schools a number of years; was School Examiner six years, and organized the public school system of the county; engaged in the newspaper field at Bowling Green in 1870, to which he has devoted the major part of his subsequent life and efforts, and is now editor of the Brazil Miner, the oldest, most widely circulated and popular paper in the county. For the past twenty years the family has resided at Middlebury.

## ARTICLE 145

John C. Moss was born October 15, 1843, on the farm near Ashboro. His parents, Jacob B. Moss and Zorada J. Moss, migrated from Kentucky at very early day and were among the first settlers of the county. At the breaking out of the rebellion, in 1861, at the age of seventeen years, he enlisted in the 12th Illinois volunteers, for the three months' service. In September, 1861, he re-enlisted in Company G, 13d Indiana, participated in all the battles and skirmishes of his regiment, having been wounded while ascending White river, Ark., took a prominent part in the battle of Mark's Mills, in which twenty-three of his company were killed and wounded, and held a prisoner six months at Camp Ford, Tyler, Texas, from which he made his escape and was forty-three days in reaching the Federal lines at Little Rock, during all of which time he subsisted on acorns and grapes. December 14, 1864, he was discharged from the service. After returning home he attended college for a term at Westfield, Ills.

July 3, 1896, he married Melissa C. Buckallew, a student of the state university, Bloomington. In the spring of 1870 he located on the farm adjoining Ashboro, which he now owns, and, by economy and thrift, has provided for the comfort of his family one of the finest rural homes in the county. There are five children in the family—four daughters and a son—namely: Quincey, Queney, Yonnie, Zorada, Neoma and John C., Jr. In religion Mr. Moss holds to no sect nor creed, accepting only the Golden Rule as his ground of faith and duty. In politics he is a Populist and a leader in his party. Being of positive character and a strong and fearless advocate of what he believes to be right in politics and morals, he occupies a prominent position in society.

ART  
SOUVENIR  
ATLAS



# ENCYCLOPÆDIC DIRECTORY.

BIOGRAPHY

DIRECTORY

HISTORY

POLITICS

RELIGION

## BIOGRAPHIES.

### ARTICLE 146.

John S. Donham is a native of Clay county, born in Perry township, where the town of Cory now stands, May 4, 1834. December 25, 1866, he married Calista A. Kesler, to whom there have been born five children—three daughters and two sons—Laura M., Sarah Ellen, Robert A., Margaret Belle and George E. Mr. Donham was raised on the farm, his father, Abijah Donham, having migrated from Clermont county, Ohio, in 1833. By close application in his boyhood days he qualified himself for teaching and taught in the public schools of the county for fourteen years. He served his township one term as assessor, one term a trustee and seven years as justice of the peace, and is a member of the Clay county bar.

### ARTICLE 147.

Rufus L. Kennedy was born in Center Point in 1847; worked on his father's farm and mill and attended common schools until July, 1862. Volunteered in Union army. Upon his discharge September, 1865, went to New Orleans, La., and engaged in business. On account of failing health returned to Center Point in the spring of 1866. Graduated from Center Point Normal school; attended college a short time. Taught the Center Point school in 1868 and 1869. Read law with Carter & Coffey from 1868 to 1874; was admitted to the Clay county bar; never practiced. Always having a love for agriculture, he engaged extensively in general farming; has also been interested in the general merchandise and milling business. Mr. Kennedy is an all-round successful business man, and a close student. He has one of the best libraries in the county. Mr. Kennedy is an active Republican, but would never accept the nomination for an office. Mr. Kennedy was married in 1874 to the only daughter of Rev. W. M. Givens; has three children, who now are at school. Mr. Kennedy has always been an active worker in the Sabbath school, was president of the Clay county Sunday school union for two years. He is generous to a fault, foremost in every enterprise that will elevate and better the conditions of the community in which he lives. Mr. Kennedy is now living happily with his family in his elegant home adjoining Center Point.

### ARTICLE 148.

United Brethren church of Center Point was organized as early as 1843. Worshiped in a log house until about 1854, when they built a frame church, at a cost of \$1,000. In 1876 a second house of worship was erected in the western part of town, with a seating capacity of 500 persons. Including parsonage the entire property represents a capital of \$3,500. The church has 200 members. It was largely through the influence of Mrs. M. H. Kennedy that this church was built and maintained. Much of the high moral and religious sentiment of this community is due to this church, as it was the first in the community, and always progressive. Rev. W. M. Givens has been resident minister for thirty-six years. Rev. D. Spyker is the present pastor. Rufus L. Kennedy, N. A. Gibbons, D. W. Hays, Calvin Presnell, John L. Williams, trustees.

### ARTICLE 149.

Dr. J. K. Moss, son of George M. and Martha E. Moss, was born in Sugar Ridge township, Clay county, Indiana, October 14, 1859. He married Miss Katie L., daughter of Ryland B. and Elizabeth McAllister, May 2, 1878. Mr. Moss is a graduate of the medical college of Indiana, class of 1885, and has an extensive practice throughout the southern part of the county.

### ARTICLE 150.

James Berry, the subject of this sketch, was born in Muskingum county, Ohio, February 10, 1845. His parents, Thomas and Anna, came from Virginia in early days. He came to Clay county 1864. He married Miss Lucinda J., daughter of J. C. Bevis, of Jamesville, Ohio, November 21, 1866, to whom the following children were born: Eli P., Lillie F., Leona G., Sylvia E., Maggie H., Osie C. A., James W., deceased, and Mina F. Mr. Berry served in the civil war. For four years he was trustee of the town of Center Point. He was elected justice of the peace in 1888, which office he still holds. He is a member of the G. A. R.



# ENCYCLOPÆDIC DIRECTORY.

BIOGRAPHY

DIRECTORY

HISTORY

POLITICS

RELIGION

## BIOGRAPHIES.

### ARTICLE 151.

E. G. Shute, son of John and Ruthan Shute, was born in Ottawa, Ills., Dec. 23, 1856; was married to Miss Mary E. Ward, of Green county, Ind., October 27, 1889. To this union the following children were born: Zella P., May 17, 1891, and Hazel D., March 16, 1894. Mr. Shute has been a constant employe of the E. & T. H. R. R. as agent since 1888. He is situated at Saline City, where he has many friends.

### ARTICLE 152.

Edwin A. Foulke, the third son of John and Sarah Foulke, was born June 8, 1844, in Guernsey county, Ohio; came to Clay county, Ind., 1852. He entered the civil war as a charter member of the 149th I. V. I., and served till the close of the war. He married Miss Pheba A., youngest daughter of Dr. Benjamin and Malinda Kester, February 8, 1866, who died October 20, 1885. Mr. Foulke is the father of seven children, six living and one dead. He married for his second wife Miss Margaret E., the youngest daughter of David and Margaret Kylander, November 14, 1888.

### ARTICLE 153.

Dr. J. P. Sheperd, son of R. A. Sheperd, of Lockport, N. Y., was born October 19, 1805. Mr. Sheperd graduated at Chicago Medical college in 1895; has an extensive practice. Mr. Sheperd's father was formerly a government physician in the Indian reservation. He came to Saline City in 1895 and died the same year.

### ARTICLE 154.

The subject of this sketch, Mr. George O. Miller, was born in Cedar county, Mo., October 26, 1848. When quite young his father emigrated to Indiana and settled in the flat woods of Owen county, near Spencer, and became one of the pioneer teachers of that county. Young Miller received only a limited education, and at the age of twelve years began as an apprentice in the old stone water mill located at Eel River falls, near Cataract, Ind., to learn the millers' trade. Young Miller met with many disappointments and discouragements, but, unlike many boys of that age, possessed of a strong will power and a firm determination to accomplish his

end, he kept pressing on, applying himself very closely, receiving for his labors the magnificent sum of one dollar per week and boarded at home. He worked four years at Burr milling, and in 1884 first began his career in a roller mill. Since that time Mr. Miller has been prominently connected with some of the best mills in the state, and has had a varied experience in the west and southwest. He was married October 31, 1893, to Miss Mildred B. Glunt, of Wichita, Kan., the young couple coming to Indiana, where they have since remained. He now has charge as head miller, of L. C. Kennedy's mill at Center Point, Ind., which position he has occupied for the past two years. Mr. Miller, by his steady, sober habits and careful application to business, has gained for himself a place in the foremost ranks of the practical millers of the day.

### ARTICLE 155.

S. T. Butt, son of William and Nancy Butt, was born in Jackson township, May 17, 1863. He spent the days of his childhood on a farm situated east and one-half miles northwest of Center Point. He married Miss Sarah, daughter of George M. Moss, February 21, 1883. She died December 18, 1890. To this union there were born three children. Mr. Butt married for his second wife Lydia A., daughter of William and Nancy Fisher, on August 5, 1893, of whom Harry William is the only child, born March 31, 1895. Mr. Butt was elected trustee of Sugar Ridge township during the fall of 1894.

### ARTICLE 156.

Clay County Infirmary.—Clay county has an excellent poor farm that may be said to be self-sustaining, but needs a new and modern infirmary. Notwithstanding many improvements have been made, much remains to be accomplished to make this institution all that it should be. The present infirmary is often overcrowded, having at this time some forty men, women and children as inmates, among them two pronounced as incurably insane. Under the excellent management of William H. McCullough as superintendent, the farm and infirmary have been conducted to the evident satisfaction of all the people of the county. The farm consists of a total of two hundred and forty-nine acres, of which one hundred and fifty-eight acres were purchased from the John Steed estate, forty acres from James and Smith







# ENCYCLOPÆDIC DIRECTORY.

BIOGRAPHY

DIRECTORY

HISTORY

POLITICS

RELIGION

## BIOGRAPHIES.

Campbell, eleven acres from the John Cullin estate and forty acres from George Siegelin. The location is two miles southwest of Bowling Green.

The first poor farm in Clay county was located two and a half miles northwest of Bowling Green and was known as the Blank farm.

The largest fish pond in the country was constructed on the poor farm during 1895. Mr. McCullough being the originator of the movement.

### ARTICLE 157.

William R. Lewis was born in Wales, June 13, 1866. He came to America in 1869, located in Pennsylvania, thence to Ohio, where he remained a short time, and in the spring of 1888 he located at Center Point, his present home. He was married to Miss Anna Swain, of Center Point, April 25, 1889 to whom were born three children, two boys, one deceased, and one girl. Mr. Lewis' father is dead, and his mother resides in Ohio. Mr. Lewis is a miner and mill boss. He is one of five brothers, all born June 13.

### ARTICLE 158.

William H. McCullough, son of Wesley and Matilda McCullough, was born in Putnam county, July 28, 1843. His parents emigrated from Pennsylvania. He lived at home with the family until twenty-five years of age, when, in November, 1868, he married Miss Anna Heath, of Owen county. To this union three children were born, but one of whom, Anna M., survives, who married Everett Elkin, of Bowling Green. On the 27th of February, 1887, Mrs. McCullough died. On the 14th of October, 1890, he married Maria Dunninger, of Brazil. In November, 1885, Mr. McCullough moved onto and occupied the county poor farm, and has ever since been retained in charge of the same. Many improvements and reforms in the management of the premises and the pauper interests of the county have been introduced and successfully worked out under his administration.

### ARTICLE 159.

J. F. Renner was born in Tuscarawas county, Ohio, 1849; came to Clay county, Ind., in 1871. Mr. Renner's first fifteen years in the state was devoted to the carpenter's trade, and to-day he is among the prosperous farmers of Sugar Ridge township. He married Miss Mary E. Ebersole, July, 1873. To

this union were born three children, two living and one deceased. Mr. Renner with his happy family are residing near Center Point.

### ARTICLE 160.

J. W. Henry was born in Morrow county, Ohio, July 8, 1846. He came to Clay county in 1870, and was married to Miss Elizabeth Tribble, February 15, 1872. To this union one child was born, and died in infancy. He married for his second wife Mrs. Rebecca Barkley, May 14, 1885. Mr. Henry steamed the first boats that were worked at Saline City, in 1873. When Mr. Henry came to this county he was almost penniless, but to-day is worth many thousands, and is one of the most prosperous farmers of Sugar Ridge township.

### ARTICLE 161.

P. L. Lancet, son of Valentine and Mary Lancet, was born at Greencastle, Indiana, April 28, 1843, where he lived during his boyhood days, and acquired a good common school education. In later years he engaged in the pursuits of the farm, until the spring of 1885, when he was employed by Huffman, the Reelsville merchant, to clerk in the store, where he won many friends. In 1889 he associated with his brother, G. F. Lancet, in the general merchandising business at Center Point, and on the 12th day of May of the same year married Miss Florence Ambrose, daughter of L. F. and Elizabeth Ambrose, of Center Point. To them there has been born one son, Kenneth E., August 2, 1891.

### ARTICLE 163.

S. M. Shaffer, son of George W. and Caroline Schaffer, was born in Hawkins county, Tenn., November 16, 1873. He came to Clay county, Ind., in 1875, with his parents, and located at Center Point, his present home. Mr. Schaffer has been in the employ of the Lancet Bros. for several years. His good business qualifications have won for him a place that only a young man of ability can accomplish. He is a graduate of the Indianapolis commercial college.

### ARTICLE 164.

G. A. Campbell, son of Martin and Sarah Campbell, was born in Bowling Green, Clay county, Ind., November 18, 1867. At the age of sixteen he







## BIOGRAPHIES.

engaged as clerk in his father's general store. He entered the Danville Normal school in 1893, and taught several terms in Washington and Sugar Ridge townships. Mr. Campbell resides at Center Point, where he has many friends.

### ARTICLE 165.

Albert Fox was born August 7, 1861, at Reelsville, Putnam county. At the age of six years his parents located out in the country, where Albert had the facilities of a common school education. In 1882 he went to Kansas, returning in 1887, and on the 27th day of December of that year married Miss Laura J., eldest daughter of George Girton. To them there have been born three children—two sons and a daughter. In the year 1890 he engaged in saw-milling and lumbering and the threshing business, and the following year, in company with his brother, W. E. Fox, engaged extensively in the machinery business, operating mills and threshing machines in Putnam and Clay counties. Mr. Fox and his brother manifested much enterprise in their line of business, always abreast of the times, and were the first to introduce new farm and other machinery into their section of the country in the way of threshers, hullers and stackers. They do a merchandising business at Reelsville, and are opening a general hardware and implement business. Mr. Fox is also postmaster at Reelsville.

### ARTICLE 166.

O. T. Dunagan was born October 6, 1852, in Bridgeton, Parke county. His father, Solomon Dunagan, was a native of Morgan county, Ind., whose grandfather was a soldier of the revolutionary war from the Empire state.

The subject of this sketch came to Clay county in 1857, was educated in the public schools of Clay county; graduated from the Ladoga seminary in 1870; completed a commercial course in Terre Haute Commercial college in 1871; took a course of lectures in the law department of Michigan State university in 1874-75; graduated from the Latin course in the Indiana State Normal school in 1885. In 1888 the degree of A. M. was conferred by the Mt. Lebanon university of Louisiana. He has taught in the district schools of Clay county seven years; has been principal of graded schools in this county for eight years; was superintendent of Shoals, Ind., public schools for two years; principal of Aurora, Ill., Normal school for two years; taught Greek and pedagogy in Mt. Lebanon university, La., and on account of fail-

ing health resigned and returned to Indiana. In 1890-91 he was superintendent of Pima Indian boarding school of Sacaton, Arizona. He has assisted county superintendents both in Clay and Martin counties in holding county normal schools for six sessions, and has taught for a period of 3,542 days.

### ARTICLE 167.

The Center Point M. E. church was erected during the year 1873, under the pastorate of Rev. Boaz. The dedication service was delivered by Dr. Anderson, at that time president of Ashbury (now DePauw) university. It has a membership of about one hundred and forty. The present pastor is the Rev. G. F. McNaughton. Following is a list of the pastors that have presided during the past years: Rev. Boaz, Rev. W. W. Rundell, Rev. John Brunner, Rev. I. M. Baxter, Rev. I. N. Moore, Rev. Thomas Jones, Rev. S. T. Kennedy, Rev. C. F. Spray, A. A. Godby, Rev. G. E. Winn, Rev. C. W. Crook, Rev. C. F. Enyart and Rev. I. F. Edwards.

### ARTICLE 168.

Ezra Brewer, son of A. J. and Manda Brewer, was born in Jackson township, Clay county, Ind., February 13, 1874. At the age of thirteen years he went to Tennessee and remained one year; returned to Center Point and worked in the mines. Mr. Brewer was employed by the Lancet Bros. August 1, 1895, as clerk. Mr. Brewer is a self-made young man, and has won for himself a position trustworthy of his ability.

### ARTICLE 170.

W. J. Parker, son of William and Elizabeth Parker, was born in Trumbull county, Ohio, February 13, 1866. He married Miss Elizabeth James (deceased) October 25, 1885. For his second wife he married Maggie Davis, September 25, 1891. Mr. Parker came to Center Point in 1888. He was employed by Weaver & Todd for several years. During the spring of 1895 he engaged in business for himself at Center Point, where he has many friends.

### ARTICLE 171.

Ellsworth Miller was born at Loogootee, Martin county, Ind., September 6, 1863. At the age of two years he moved with his parents to Omaha, Neb. At the age of six years he moved to Cataract, Owen county, Ind. At the



# ENCYCLOPÆDIC DIRECTORY.

BIOGRAPHY

DIRECTORY

HISTORY

POLITICS

RELIGION

## BIOGRAPHIES.

age of fourteen he was employed as clerk in the general store of J. K. Nichols, and became a drug clerk later for H. W. Horn, of Cloverdale. He located in Brazil in 1889, and engaged in general merchandise. He is now located in the same business at Center Point, and doing a thriving business. He married Miss Susie Hyland in 1896.

### ARTICLE 172.

William O. Tilley, son of William N. and Mary E. Tilley, was born February 7, 1866, in Jackson township, Clay county, Ind. His early years were spent on the farm and saw mill. Mr. Tilley was elected township assessor of Sugar Ridge township in 1894. Mr. Tilley is a hustler and has won many friends throughout Sugar Ridge township by his courteous, pleasant disposition, and all that have been fortunate enough to meet him consider it a compliment to be his friend.

### ARTICLE 173.

Griffith Howells, son of John and Jane Howells, was born in Wethersfield, Ohio, January 17, 1866. He came to Clay county, Ind., in 1887, and was married to Miss Mary A., daughter of Thomas and Jane Reynolds, August 18, 1888, to whom the following children were born: Arthur and John, living, and two deceased. Mr. Griffith has followed stationary engineering for many years, until the spring of 1896, when he engaged with the Weaver Mining company as boss. Residence, Center Point.

### ARTICLE 174.

D. W. Brattin was born in Ross county, Ohio, in 1847, and lived on a farm until 1861, when he went to Greencastle, Ind., to learn the trade of watch-maker. At the age of fourteen years he enlisted in the 55th Indiana infantry, and served as a private soldier until his term of service expired. He afterwards enlisted in the 105th and 133d Indiana regiments, and served until the regiments were mustered out of service. He came to Brazil, Ind., in 1871, and engaged in the jewelry business, and has since resided here. In 1895 he was elected Mayor and filled the office for the term for which he was elected. In 1893 he was appointed a member of the school board, which he has just resigned, in order to accept the office of Mayor of Brazil, to which

he had been elected. He is a member in good standing of the Masons, Odd Fellows, Knights of Pythias, A. O. U. W., Knights and Ladies of Honor and G. A. R.

### ARTICLE 175.

Charles G. Stearley, son of John G. and Rosie M. Stearley, was born in Jackson township, Clay county, Ind., December 6, 1866; was married to Miss Elizabeth Dierdorff, March 31, 1889, to whom four children were born—two girls and two boys. Mr. Stearley is a blacksmith employed by Weaver & Getz, Center Point.

### ARTICLE 176.

Thomas Wesley Hutchinson, of the law firm of Rawley & Hutchinson, of Brazil, was born in Union county, Ky., January 20, 1861. From there his parents moved to Warrick county, Ind., thence to Henderson county, Ky., thence to Evansville, Ind., thence in about 1869 to Washington, Ind., thence in 1879 to Clay county, Ind., which has since been their residence.

### ARTICLE 177.

Edward H. Thirey was born in Monterey, Clermont county, Ohio, October 16, 1867. At the age of twelve years his parents located on the farm. At the age of twenty-one years he entered the National Normal university, Lebanon, Ohio, taking the course in the commercial, civil engineering and teachers' departments. After devoting several years to surveying, insurance and travel, Mr. Thirey came to Sullivan county, and engaged with C. W. Wellman in the publication of the Encyclopedic Directory, of which he is the original projector and author.

### ARTICLE 178.

George J. Kayser was born at Zoar, Tuscarawas county, Ohio, February 5, 1850. In 1864 he moved to Indiana with his parents, locating in Owen county. There he went to learn the shoemaker's trade, and in 1878 came to Clay City, where he became engaged in the shoe business until the fall of 1892, when he was elected to the office of county recorder on the democratic ticket by a majority of 431, and on May 16, 1895, became the nominee for joint representative for the counties of Montgomery, Putnam and Clay.

At the age of nine (9) years he began working in the coal mines, and fol-

ART & SOUVENIR ABSTRACT ATLAS



# ENCYCLOPÆDIC DIRECTORY.

BIOGRAPHY

DIRECTORY

HISTORY

POLITICS

RELIGION

## BIOGRAPHIES.

lved that occupation, as trapper, driver, miner and in various other capacities, continuously, for more than thirteen (13) years. From 1881 until 1891 his time was divided between going to school, working in the mines, and teaching school. In 1891, in connection with John M. Rawley, he opened a law office in Brazil, Ind., in Zeller & Riddell's bank building, in which building they still have their office.

His early education consisted of a part of two or three terms in the public schools. In 1873 his father was killed in a mine casualty, leaving upon his brother and himself the care of the family, making any further attendance at school impossible. In 1881, having saved up some money, he attended a term at the Staunton public schools, working in the mines on Saturdays. During this term, his teacher, M. Markle, inspired him with the desire for more education, and the resolution to have it. In March, 1883, he entered the Central Indiana Normal school, and acted as janitor for the buildings, to help pay his way. He began teaching in the fall of this year, and taught in all six terms, the last two of which he was principal of the Staunton schools. It was his custom to teach during the winter months. After his school was out he would attend school until his money was exhausted, then he would return home and work in the mines until the schools commenced. In 1886 he graduated from the teachers' course in the Central Indiana Normal school with high honors and was subsequently chosen alumnus speaker for his class. In 1888, after pursuing a four years' course of study, he passed the examination of the Indiana Teachers' Reading circle, and was awarded a diploma. In 1889 he was admitted to the bar of the Clay circuit court, to practice law. In 1890 he graduated from the law department of the university of Michigan, and in the same year was admitted to the bar of the supreme court of Indiana. In 1894 he was appointed attorney for the city of Brazil, which position he now holds.

### ARTICLE 179.

Elmer P. Collins was born at Lawton, Michigan, August 31, 1862. Having acquired a common school education, at the early age of seventeen years he engaged in railroad work, in which capacity he continued up to the year 1894. In 1886 he came to Brazil from Grand Rapids, Michigan, and four years later, August 14, 1890, married Miss Alice Combs, of this city. At the municipal election held in the spring of 1894 Mr. Collins was elected a member of the common council of the city of Brazil from the third ward, rendering a valuable public service as superintendent of the water works construction, with which responsible position and duty his fellow councilmen entrusted him. In the month of June, 1896, owing to protracted absence from home, he resigned his membership in the city council. Mr. and Mrs. Collins have a neat and cosy cottage home on Atlantic street, in the north west part of the city.

### ARTICLE 180.

Thomas Phillips was born March 3, 1864, one and one-half miles north of Cory, Clay county, Ind.; lived on a farm till twenty-two years of age. Worked in store as clerk at different places in Indiana, Kansas and Colorado till 1891, when he went to work in auditor's office in Clay county, Ind., which place he occupied until the death of Matt. R. Yocum, auditor, January 31, 1894, and on February 1, 1894, he was appointed auditor to fill the vacancy caused by Mr. Yocum's demise, and at the fall election in 1894, he was elected to the office of county auditor for a term of four years. In politics he is a Democrat. On the 30th day of December, 1891, he was married to Miss Katie Stewart, daughter of Robert S. Stewart, of Brazil, Ind.





# INDEX.

|                                      | PAGE |
|--------------------------------------|------|
| Ashboro . . . . .                    | 124A |
| Brazil, City of . . . . .            | 53   |
| Bowling Green . . . . .              | 117  |
| Benwood . . . . .                    | 111  |
| Clay City . . . . .                  | 91   |
| Cardonia . . . . .                   | 112  |
| Center Point . . . . .               | 115  |
| Carbon . . . . .                     | 106  |
| Cloverland . . . . .                 | 114  |
| Cory . . . . .                       | 122  |
| Farmers and Householders             | 5    |
| Harmony, City of . . . . .           | 103  |
| Knightsville . . . . .               | 96   |
| Middlebury . . . . .                 | 109  |
| Poland . . . . .                     | 124  |
| Staunton . . . . .                   | 100  |
| Saline City . . . . .                | 123  |
| Turner . . . . .                     | 121  |
| ARTICLE                              |      |
| Adams, O. E. . . . .                 | 125  |
| Brattin, D. W. . . . .               | 174  |
| Brewer, Ezra . . . . .               | 168  |
| Bubb, William Henry . . . . .        | 139  |
| Burns, James L. . . . .              | 131  |
| Berry, James . . . . .               | 150  |
| Butt, S. T. . . . .                  | 155  |
| Brazil, City Schools . . . . .       | 101  |
| Church, M. E. Brazil . . . . .       | 110  |
| Church, M. E. Center Point . . . . . | 167  |
| Church, C. B. Brazil . . . . .       | 109  |

|   |     |
|---|-----|
| Church, U. B. Center Point . . . . .        | 148 |
| Church, Christian Brazil . . . . .          | 108 |
| Church, Evangelical German Brazil . . . . . | 111 |
| Church, Presbyterian Brazil . . . . .       | 107 |
| Campbell, G. A. . . . .                     | 164 |
| Donham, John S. . . . .                     | 146 |
| Dunagan, Prof. O. T. . . . .                | 166 |
| Dinkel, Albert . . . . .                    | 120 |
| Evans, J. W. . . . .                        | 114 |
| Ellsworth, Miller . . . . .                 | 171 |
| Fox, Albert B. . . . .                      | 165 |
| Fast, Jonathan M. . . . .                   | 140 |
| Foulke, Edwin A. . . . .                    | 152 |
| Gross, Thomas . . . . .                     | 138 |
| Goodin, John . . . . .                      | 103 |
| Gregg, Prof. John C. . . . .                | 102 |
| Guirl, W. H. . . . .                        | 118 |
| Gillfillan, Dennis C. . . . .               | 137 |
| Gilford, Dr. J. C. . . . .                  | 143 |
| Henry, J. W. . . . .                        | 160 |
| Henkel, Robert . . . . .                    | 132 |
| Hewlds, Griffith . . . . .                  | 173 |
| Henderson, Thomas . . . . .                 | 135 |
| Holliday, E. S. . . . .                     | 141 |
| Hubbard, Wallace P. . . . .                 | 122 |
| Hamilton, Francis M. . . . .                | 128 |
| Holtman, Louis . . . . .                    | 123 |
| Hutchison, T. W. . . . .                    | 176 |
| Infirmiry, Clay County . . . . .            | 156 |
| Kennedy, R. L. . . . .                      | 147 |
| Kayser, Will. H. . . . .                    | 129 |
| Kayser, George J. . . . .                   | 178 |
| Lancet, P. L. . . . .                       | 161 |

|                                |     |
|--------------------------------|-----|
| Lewis, W. R. . . . .           | 157 |
| McCullough, William H. . . . . | 158 |
| Miller, H. C. Dr. . . . .      | 127 |
| Miller, J. F. . . . .          | 113 |
| Moss, John C. . . . .          | 145 |
| MoFord, C. M. . . . .          | 134 |
| MacDonald, John Z. . . . .     | 136 |
| Menough, Dr. T. F. . . . .     | 115 |
| Menough, William J. . . . .    | 116 |
| Moss, Dr. J. K. . . . .        | 149 |
| Miller, George O. . . . .      | 154 |
| Nees, Willis M. . . . .        | 117 |
| Phillips, Thomas . . . . .     | 180 |
| Parker, W. J. . . . .          | 170 |
| Rawley, J. M. . . . .          | 112 |
| Risher, William W. . . . .     | 142 |
| Riley, Samuel . . . . .        | 133 |
| Renner, J. F. . . . .          | 159 |
| Sisson, F. W. . . . .          | 106 |
| Schuetz, Edward C. . . . .     | 119 |
| Schultz, George R. . . . .     | 126 |
| Stearley, Charles G. . . . .   | 175 |
| Shute, E. G. . . . .           | 151 |
| Shephard, Dr. J. P. . . . .    | 153 |
| Shaffer, S. M. . . . .         | 163 |
| Travis, William . . . . .      | 144 |
| Thirey, E. H. . . . .          | 177 |
| Tilley, W. O. . . . .          | 172 |
| Veach, Dr. Patrick H. . . . .  | 104 |
| Wilkins & Co. . . . .          | 130 |
| Wilkins Bros. . . . .          | 105 |
| Wall, A. F. . . . .            | 121 |
| Wolfe, Luther . . . . .        | 124 |













