English and Latin Hymns

THE BENSON LIBRARY OF HYMNOLOGY

Endowed by the Reverend

LOUIS FITZGERALD BENSON, D.D.

LIBRARY OF THE THEOLOGICAL SEMINARY

PRINCETON, NEW JERSEY

Digitized by the Internet Archive
in 2010 with funding from
Calvin College

http://www.archive.org/details/englishlatinhymn00youn

LIBRARY OF PRINCETON
OCT 13 1975
THEOLOGICAL SEMINARY

English and Latin Hymns,

OR

HARMONIES TO PART I

OF

THE ROMAN HYMNAL,

FOR THE USE OF

Congregations, Schools, Colleges and Choirs.

COMPILED AND ARRANGED BY

Rev. J. B. YOUNG, S. J.,

Choir-Master of St. Francis Xavier's Church, New York.

FR. PUSTET,
PRINTER TO THE HOLY SEE AND THE S. CONGREGATION OF RITES.

FR. PUSTET & CO.,

NEW YORK AND CINCINNATI

47928

Z6K
Y85
copy 2

Entered, according to Act of Congress, in the year 1884, by REV. SAMUEL H. FRISBEE, S. J., in the Office of the Librarian of Congress, at Washington, D. C.

H. BARTSCH, Music Printer,
54 Beekman St., N. Y.

PREFACE.

This volume contains the harmonies to the English and Latin Hymns forming Part I of the Roman Hymnal.* Accompaniments to Parts II and III, *i. e.* the Masses and Vespers, have already been published by Messrs. Pustet & Co. They may be found in the Organ part to the Ordinarium Missae by Dr. Witt, and the Vesper Hymns by J. Hanisch.

It being our principal intention to promote *unison* (congregational) singing, we have set the accompaniments in keys best suited to the generality of voices; nevertheless being no less desirous to render our work available to trained choirs, we have arranged all the melodies, except those belonging to Plain Chant, for four mixed voices; a few Plain Chant melodies have been arranged in this manner also. When the music is to be performed in this four-part arrangement, the organist or choirmaster can alter the key in accordance with the requirements of his voices.

Extended harmony being preferable by reason of its sonorousness, and the distinct progression of the parts, it has been the most frequently employed, although *close* harmony is easier of execution. Moreover *close* harmony could not be well employed in melodies arranged for four mixed voices. In Churches where there are two organs, (grand organ and choir organ), we mean the accompaniments to be played on the grand organ, as it alone can impart that vigor and richness of harmony which the singing of large masses of people demands.

Among those who have honored us with their contributions, we must mention in particular Mr. Bruno Oscar Klein, Organist of St. Francis Xavier's Church.

College of St. Francis Xavier, New York City.

J. B. YOUNG, S. J.

Feast of the Holy Angels.
Oct. 2d, 1884.

* The *Roman Hymnal* containing the melodies and words of 194 English and Latin Hymns, all the Masses of the Gradual and the Vespers for every Sunday and Holiday in the year, with the psalms written out nnder the music of all tones and endings. Also a number of choice Prayers and Meditations.—F. Pustet & Co.

GENERAL INDEX.

The Love of God, Nos. 1—7.
The Blessed Sacrament, Nos. 7—18.
Low Mass, Nos. 18 – 20.
Benediction of the Blessed Sacrament, Nos. 20—45.
The Sacred Heart of Jesus, Nos. 45—52.
The Holy Name, Nos. 52—58.
The Blessed Virgin Mary, Nos. 58—106; 144—147; 169—172.
The Holy Angels, Nos 106—109.
St. Joseph, Nos. 109—113.
St. Aloysius, Nos 113—115.
St. Stanislaus, Nos. 115—117.
Advent, Nos 117—120.
Christmas, Nos 120—129; No. 176.
The Purification of the Bl. Virgin Mary, Nos. 129—131.
Lent, Nos. 131—147.
Holy Week, Nos. 148—151.
Easter, Nos. 151—156.
Rogation-Days, No. 156.
Forty Hours, Page 266.
The Ascension, Nos. 157—159.
Pentecost, Nos, 159—161.
The Most Holy Trinity, No. 162.
Corpus Christi, Nos. 163—167.
The Month of May, Nos. 167—169.
The Holy Apostles Peter and Paul, No. 172.
The Assumption, No. 173—175.
St. Michael, No. 175.
The Dedication of a Church, No. 177—180.
All Saints, Nos. 180—182.
All Souls, No. 182.
General Hymns, Nos. 183—192.

INDEX OF ENGLISH HYMNS.

Nos.		Pages.
162.	All hail, adoréd Trinity	279
177.	Blesséd city, heav'nly Salem	320
185	Blest is the faith, divine and strong	334
71.	By th'archangel's word of love	102
72.	By the blood that flowed from Thee	104
144.	By the cross her station keeping	216
73.	By the first bright Easter-day	106
152.	Christ is risen from the dead	246
151.	Christ, the Lord, is risen to-day	244
159.	Come Holy Ghost, Creator blest	271
160.	Come Holy Ghost, Creator blest	272
125.	Come, ye lofty, come, ye lowly	190
117.	Creator of the starry height	168
58.	Daily, daily sing to Mary	82
59.	Daily, daily sing to Mary	84
67.	Daughter of God the Father	96
107.	Dear Angel ever at my side	157
108.	Dear Angel ever at my side	158
78.	Descending from the throne of God	114
184.	Faith of our fathers, living still	332
143.	From pain to pain, from woe to woe	215
168.	Glorious Mother! from high heaven	302
76.	Glory be to the Father, etc.	110
83.	Glory be to the Father, etc.	121
60.	Hail! bright star of ocean	86
109.	Hail! holy Joseph, hail!	159
69.	Hail! holy Queen, enthroned above	99
134.	Hail! Jesus, hail! Who for my sake	206
75.	Hail Mary, full of grace	109
82.	Hail Mary, full of grace	120
65.	Hail, Queen of heav'n, the ocean star	94
153.	Hail the holy day of days	248
20.	Hail true body of the Saviour	28
167.	Hail! Virgin, dearest Mary	300
169.	Hear thy children, gentlest mother	304
110.	Holy patron! thee saluting	160
77.	I believe in God	111
2.	I Love Thee, O Thou Lord most high	4
172.	It is no earthly summer's ray	310
179.	Jerusalem, my happy home	324
138.	Jesu, as though Thyself wert here	211
183.	Jesus, ever loving Saviour	330
16.	Jesus, gentlest Saviour	20
11.	Jesus, Jesus, come to me	15
7.	Jesus, my Lord, my God, my All	9
8.	Jesus, my Lord, my God, my All	11
	Jesus, my Love, is crucified	385
52.	Jesu! The very thought of Thee	66
53.	Jesu! The very thought is sweet	67
112.	Joy of the Saints! Who didst uphold	163
180	Lamb most holy! King most lowly!	326
68.	Look down, O Mother Mary!	98

Nos		Pages
170.	Maiden Mother, meek and mild	306
18.	Most Holy Trinity, One God	24
64.	Mother of God, my life, my hope, my treasure	92
4.	My God, how wonderful Thou art	6
3.	My God, O Goodness infinite	5
133.	My Jesus, say what wretch has dared	204
131.	Now are the days of humblest prayer	201
132.	Now, my soul, thy voice upraising	202
10.	O Bread of heav'n, beneath this veil	14
136.	O come and mourn with me awhile	209
118.	O come, O come Emmanuel	170
79.	O come unto the Olive Grove	116
126.	O divinest childhood	192
137.	O'erwhelmed in depths of woe	210
139.	O faithful Cross! O noblest tree	212
9.	O Food that weary pilgrims love	12
106.	O God! How ought my grateful heart	156
19.	O Heavens, Earth, this wonder hear	26
129.	O Jerusalem belovéd	198
17.	O Jesus Christ, remember	22
54.	O Jesus, Jesus, dearest Lord	68
15.	O Jesu, Thou the Beauty art	19
142.	O Jesus! Who for love of me	214
63.	O Mary blest, a mother be to me	90
66.	O Mother blest, whom God bestows	95
70.	O Mary, my Mother, most lovely, most mild	100
61.	O Mother, I could weep for mirth	87
121.	Once in royal David's city	182
5.	On earth there is one only good for me	7
120.	On this festal day we sing	180
135.	O Sacred Head surrounded	208
48.	O Sacred Heart! Our home lies deep in Thee	62
49.	O Sacred Heart! With burning love	63
154.	O sons and daughters let us sing	250
182.	O turn to Jesus, Mother, turn	329
74.	Our Father, Who art in heaven	108
81.	Our Father, Who art in heaven	120
122.	See amid the winter's snow	184
173.	Sing, sing, ye angel bands	312
157.	Sing we triumphant hymns of praise	257
12.	Soul of my Saviour, sanctify my breast	16
62.	Star of Jacob, ever beaming	89
51.	Sweet Heart of Jesus, my God, my Friend	65
175.	Thee, O Christ, the Father's splendor	316
47.	To Christ, the Prince of Peace	61
45.	To Jesus' Heart all burning	58
46.	To Jesus' Heart all burning	59
124.	To the Nations, Light has risen	188
174.	Uplift the voice and sing	314
146.	What a sea of tears and sorrow	228
57.	What mortal tongue can sing thy praise	80
113.	Why are those lilies in thy hand	164
123.	Why, Most Highest, art Thou lying	186

INDEX OF LATIN HYMNS.

Nos.		Pages.
127.	Adeste, fideles	194
42.	Adoremus in aeternum	55
43.	Adoremus in aeternum	56
44.	Adoremus in aeternum	57
24.	Adoro te devote	36
25.	Adoro te devote	37
26.	Adoro te devote	38
158.	Aeterne Rex Altissime	269
150.	Alleluia et Confitemini	239
178.	Angulare fundamentum	322
190.	Attende, Domine	340
94.	Ave maris stella	138
95.	Ave maris stella	139
96.	Ave maris stella	140
97.	Ave maris stella	141
98.	Ave maris stella	142
99.	Ave maris stella	143
171.	Ave maris stella	309
20.	Ave verum corpus	28
21.	Ave verum corpus	30
	Benedictus	299
170.	Concordi laetitia	307
176.	Corde natus ex parentis	318
140.	Crux fidelis	213
187.	Da pacem, Domine	337
141.	Defensor noster, aspice!	214
13.	Desidero, mi Jesu	17
120.	Dies est laetitiae	181
149.	Ecce lignum crucis	234
23.	Ecce panis angelorum	35
148.	Gloria, laus, et honor	231
100.	Inviolata	144
14.	Jesu, decus angelicum	18
163.	Lauda, Sion, Salvatorem	280
84.	Litaniae Lauretanae	122
86.	Litaniae Lauretanae	128
87.	Litaniae Lauretanae	132
88.	Litaniae Lauretanae	132
89.	Litaniae Lauretanae	134
90.	Litaniae Lauretanae	134
91.	Litaniae Lauretanae	135
92.	Litaniae Lauretanae	136
93.	Litaniae Lauretanae	136
149.	Litaniae omnium Sanctorum (*Holy Saturday*)	236
156.	Litaniae omnium Sanctorum (*Rogation Days*)	259
156.	Litaniae omnium Sanctorum (*Forty Hours*)	266
130.	Lumen ad revelationem	200
	Magnificat	298
128.	Magnum nomen Domini	196
189.	Miserere mei, Deus	338
9.	O Esca viatorum	12
155.	O Filii et Filiae	252
116.	O Juvenis angelice	176

Nos.		Pages.
102.	Omni die dic Mariae	150
181.	O quanta qualia	328
186	Oremus pro Pontifice nostro	336
27.	O Salutaris Hostia!	40
28.	O Salutaris Hostia!	41
29.	O Salutaris Hostia!	42
30.	O Salutaris Hostia!	43
31	O Salutaris Hostia!	44
105.	O Sanctissima	155
149.	Pange lingua	233
22.	Panis angelicus (*a*)	32
	Panis angelicus (*b*)	33
188.	Parce, Domine.	338
103.	Psalle, plaude, mens devota	152
147.	Pueri Hebraeorum	230
119.	Rorate, coeli desuper	172
164.	Sacris solemniis	294
	Salutis humanae Sator	206
104.	Salve Regina coelitum	153
114.	Salveto centies	164
145.	Stabat Mater dolorosa	218
85.	Sub tuum praesidium	126
32.	Tantum ergo Sacramentum	45
33.	Tantum ergo Sacramentum	46
34.	Tantum ergo Sacramentum	47
35.	Tantum ergo Sacramentum	48
36.	Tantum ergo Sacramentum	49
37.	Tantum ergo Sacramentum	50
38.	Tantum ergo Sacramentum	51
39.	Tantum ergo Sacramentum	52
40.	Tantum ergo Sacramentum	53
41.	Tantum ergo Sacramentum	54
191.	Te Deum laudamus. I.	349
192.	Te Deum laudamus. II.	360
111.	Te, Joseph, celebrent	162
101.	Tota pulchra es	147
161.	Veni, Sancte Spiritus	273
118.	Veni, veni, Emmanuel!	170
165.	Verbum supernum prodiens	295
	Vexilla regis prodeunt	235
155.	Victimae Paschali laudes	254
	Missa Regia	370

Harmonies to the Roman Hymnal.

No. 1. O GOD, THE OBJECT OF MY LOVE.

PRAYER OF ST. FRANCIS XAVIER.

1. O God, Thou art the ob - ject of my love, Not for the
2. For me, and such as me, Thou once didst bear The ig - no -
3. For me in tor - ture Thou re-sign'st Thy breath, Nail'd to the
4. Such as then was, and is Thy love to me, Such is, and

1. hope of end-less joys a - bove, Nor for the fear of endless
2. min - ious cross, the nails, the spear; A thorny crown transpierc'd Thy
3. cross, and sav'dst me by Thy death; Say: can these suff'rings fail my
4. shall be still my love for Thee; Thy love, O Je - sus, will I

1. pains be - low, Which those who love Thee not must un - der - go.
2. sa - cred brow; What bloody sweats from ev - 'ry mem - ber flow!
3. heart to move? What but Thy-self can now de - serve my love?
4. ev - er sing— O God of love, sweet Saviour, dear - est King!

No. 2. PRAYER OF ST. IGNATIUS.

Con moto.

1. I love Thee, O Thou Lord most high, Be -
2. May mem - o - ry no thought sug - gest, But
3. My God! I hear pro - test to Thee, No
4. All mine is Thine, say but the word, What -
5. A - part from Thee, all things are naught; Then

1. cause Thou first hast lov - éd me; I seek no oth - er
2. shall to Thy pure glo - ry tend; My un - der - stand-ing
3. oth - er will have I than Thine, What-ev - er Thou hast
4. e'er Thou will - est shall be done; I know Thy love, all -
5. grant, O my su - prem - est bliss, Grant me to love Thee

1. lib - er - ty, But that of be - ing bound to Thee.
2. find no rest, Ex - cept in Thee, its on - ly end.
3. giv'n to me, I here a - gain to Thee re - sign.
4. gra - cious Lord, I know it seeks my good a - lone.
5. as I ought, Thou giv - est all in giv - ing this.

No. 3. MY GOD, O GOODNESS INFINITE.

p

1. My God, O good-ness in - fi - nite, My life's true Life art Thou;

2. While night and day my foes al - lure, In Thee do I con - fide;

cresc. *dim.*

1. Lord of my heart, my spouse most sweet, My love to Thee I vow.

2. Take Thou and place my heart se - cure, With - in Thy pierc-éd side.

p

1. Je - sus, for Thee I pine a - way, My love and my de - sire;

2. With Thy sweet chains, O Je - sus, bind My reb - el heart to Thee;

cresc. *dim.*

1. And more en - amour'd day by day, I burn with heav'nly fire.

2. Till death, my safe-ty, I will find In such cap - tiv - i - ty.

No. 4. MY GOD, HOW WONDERFUL.

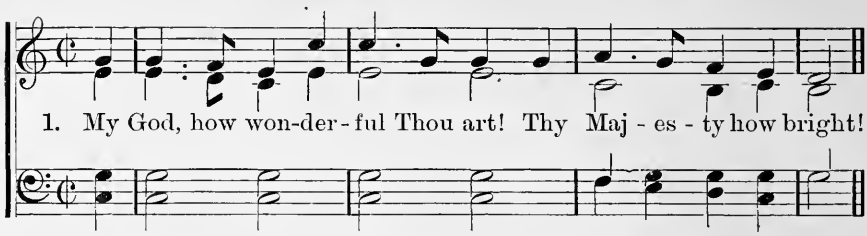

1. My God, how won-der-ful Thou art! Thy Maj-es-ty how bright!

2. How beau-ti-ful, how beau-ti-ful The sight of Thee must be,
3. Yet I may love Thee, too, O Lord! Al-might-y as Thou art;

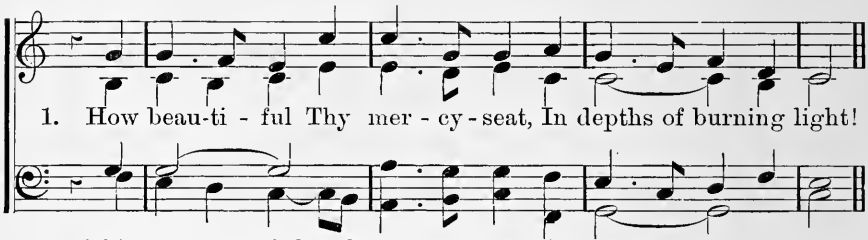

1. How beau-ti-ful Thy mer-cy-seat, In depths of burning light!

2. Thine endless wisdom, boundless pow'r, And aw-ful pu-ri-ty!
3. For Thou hast stoop'd to ask of me The love of my poor heart.

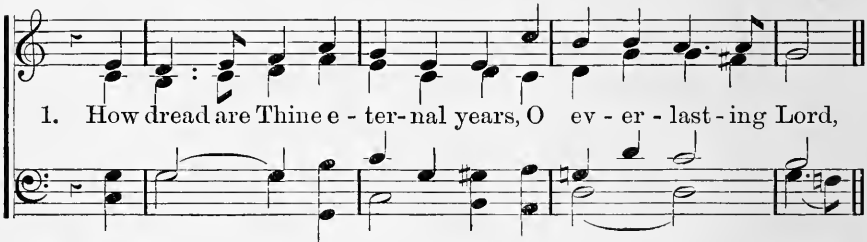

1. How dread are Thine e-ter-nal years, O ev-er-last-ing Lord,

2. O how I fear Thee, Liv-ing God! With deepest, tend'rest fears,
3. No earth-ly fa-ther loves like Thee; No mother half so mild,

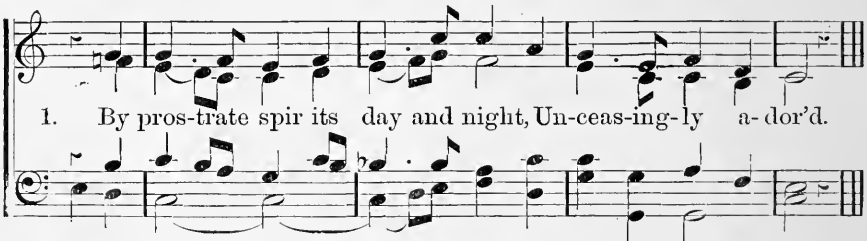

1. By pros-trate spir its day and night, Un-ceas-ing-ly a-dor'd.

2. And worship Thee with trembling hope And pen-i-ten-tial tears.
3. Bears and forbears, as Thou hast done With me, Thy sin-ful child.

No. 5. GOD, MY ONLY GOOD.

f

1. On earth there is one on - ly good for me, And it is
2. God hath a charm to sol - ace ev - 'ry pain, Hath pow'r each
3. What sad - ness then can cloud the tranquil breast, That finds in

1. God, my treasure He; 'Tis God, and God a - lone, that can im -
2. weak-ness to sus - tain; And on his way, tho' storms o'er-cloud the
3. God a place of rest? How can a soul feel trouble or a -

p

1. part The balm of com - fort to the heart. Then spurning earth, let
2. sky, The just man feels his Sav - iour nigh. Let henceforth then thy
3. larm, Which leans on God's pro - tect - ing arm. Let then our cry of

rall e dim.

1. this my watchword be, Lord, I am Thine, my love is all for Thee.
2. cry of feal-ty be, Lord, I am Thine, my love is all for Thee.
3. joy-ous triumph be, Lord, we are Thine, our love is all for Thee.

No. 6 HOLY GOD, WE PRAISE THY NAME.

Maestoso.

ff

1. Ho - ly God! we praise Thy name, Lord of all! we

ff

1. bow be - fore Thee; All on earth Thy scep - tre claim,

1. All in heav'n a - bove a - dore Thee; In - fi -

1. nite Thy vast do - main, Ev - er - last - ing is Thy reign.

2.

Hark! the loud celestial hymn,
Angel choirs above are raising;
Cherubim and Seraphim
In unceasing chorus praising;
Fill the heav'ns with sweet accord:
Holy, Holy, Holy Lord!

3.

Holy Father, Holy Son,
Holy Spirit, Three we name Thee,
While in Essence only One,
Undivided God, we claim Thee;
And adoring bend the knee,
While we own the mystery.

The Blessed Sacrament.

No. 7. JESUS, MY LORD, MY GOD, MY ALL.

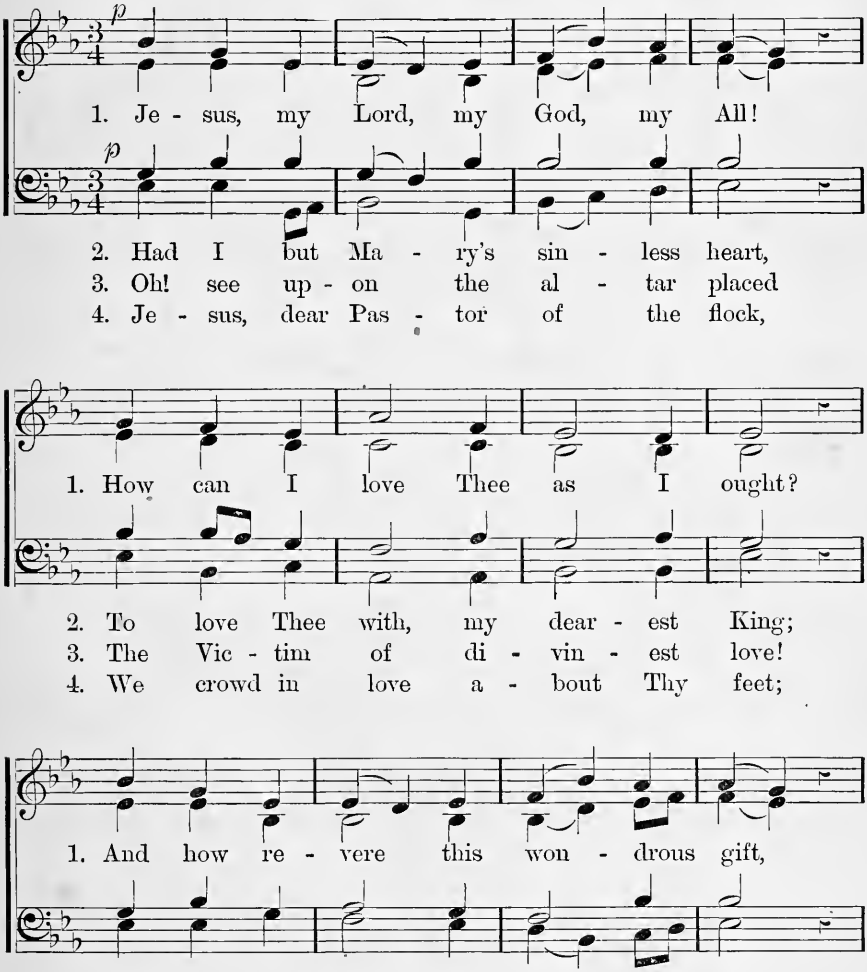

JESUS, MY LORD, MY GOD. Concluded.

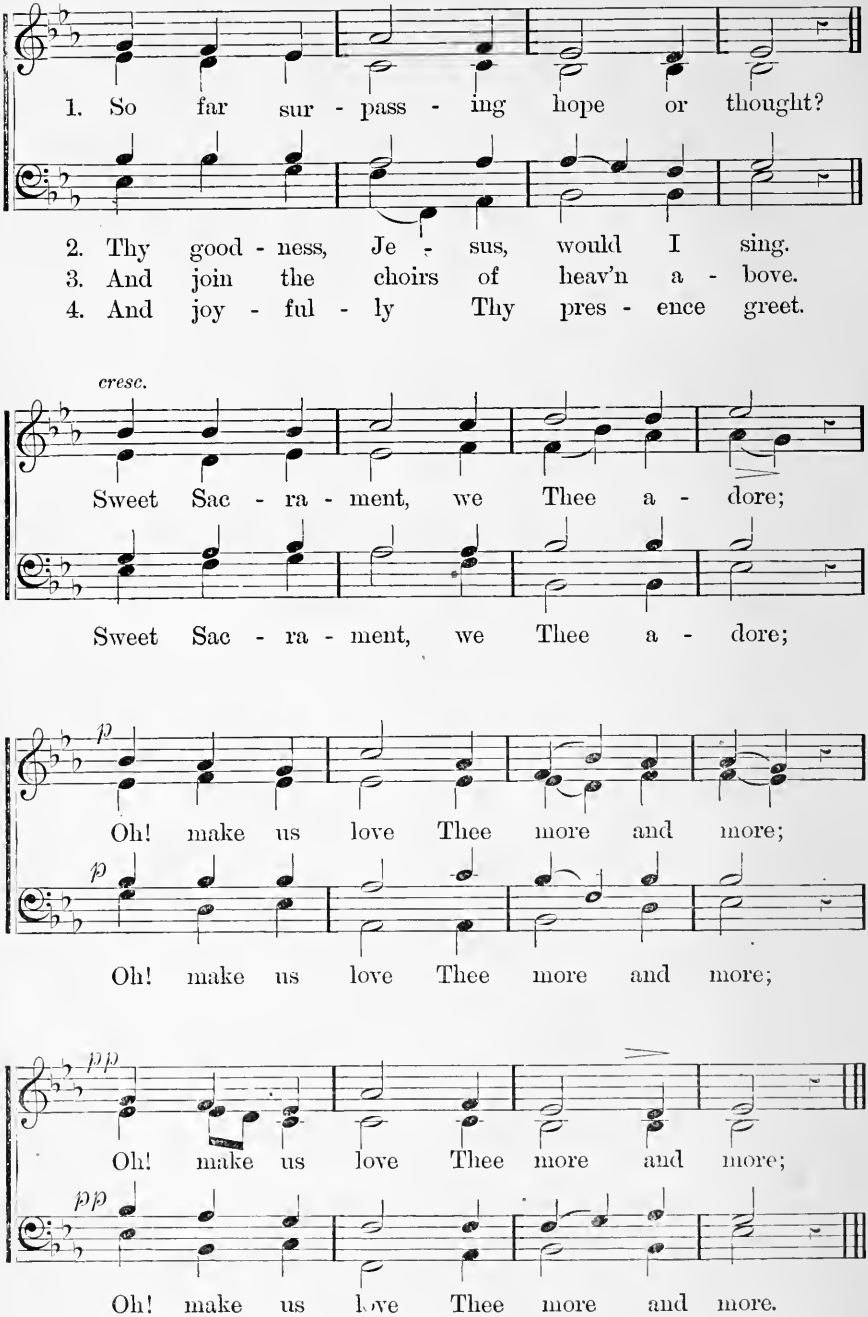

No. 8. JESUS, MY LORD, MY GOD, MY ALL.

Moderato. (2D MELODY.)

1. Je - sus, my Lord, my God, my All! How can I
2. Had I but Ma - ry's sin less heart, To love Thee
3. Oh! see up - on the al - tar placed The Vic - tim
4. Je - sus, dear Pas - tor of the flock, We crowd in

1. love Thee as I ought? And how re - vere this wondrous
2. with my dear - est King; Oh! with what bursts of fer - vent
3. of di - vin - est love! Let all the earth be - low a -
4. love a - bout Thy feet; Our voic - es yearn to praise Thee,

1. gift, So far sur - pass - ing hope or thought?
2. praise, Thy good-ness, Je - sus, would I sing.
3. dore. And join the choirs of heav'n a - bove.
4. Lord, And joy - ful - ly Thy presence greet.

Sweet Sac - ra - ment, we Thee a - dore; Oh!

JESUS, MY LORD, MY GOD. Concluded.

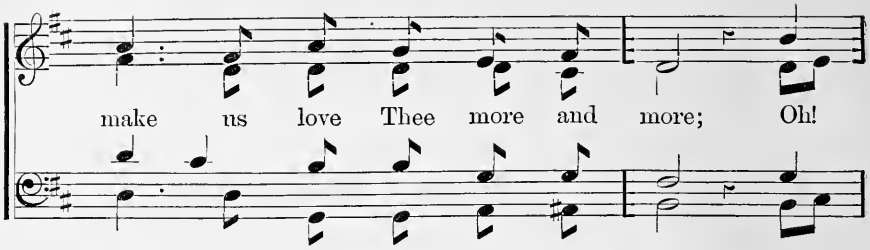

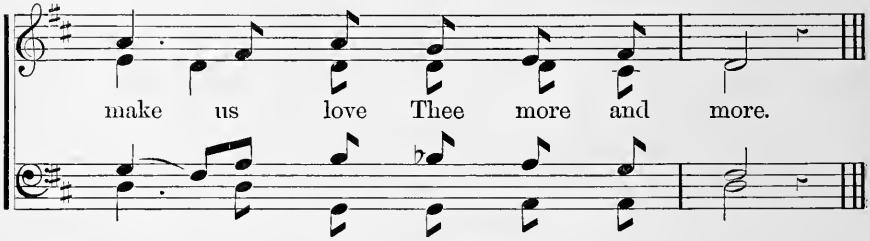

No. 9. ESCA VIATORUM.

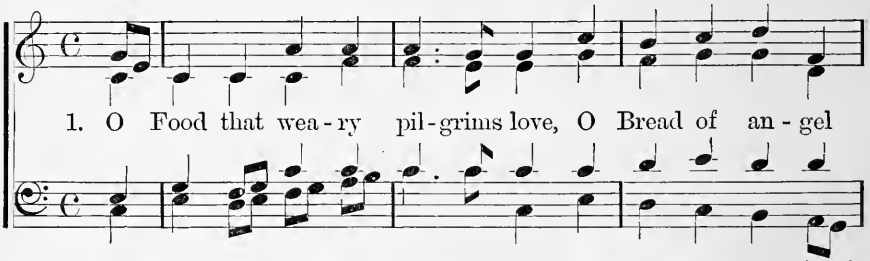

2. O Fount of Love, O cleansing Tide, Which from the Sav - iour's
3. Lord Je - sus, Whom by pow'r di - vine, Now hid - den 'neath the

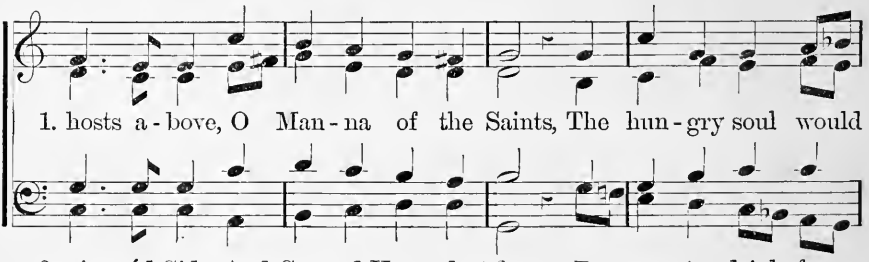

2. pierc-éd Side, And Sa-cred Heart dost flow, Be ours to drink from
3. outward sign, We wor-ship and a - dore, Grant, when the veil a -

ESCA VIATORUM. Concluded.

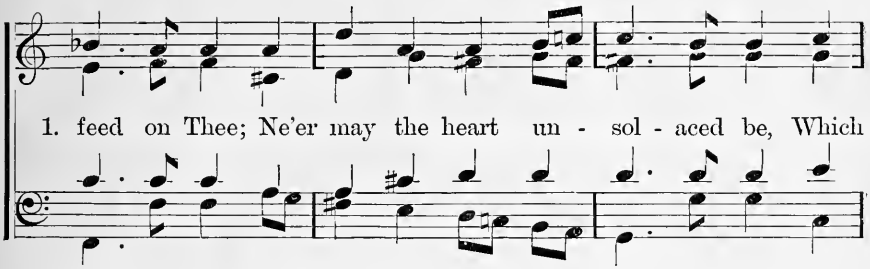

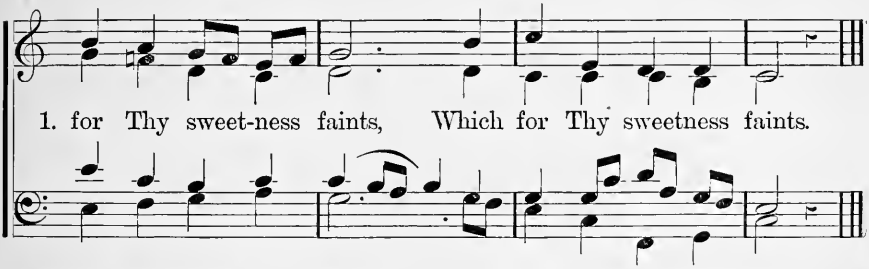

THE ORIGINAL LATIN WORDS.

1.

O esca viatórum,
O panis Angelórum,
O Manna coélitum;
Esuriéntes ciba,
Dulcédine non priva
Corda quaeréntium.

2.

O lympha fons amóris
Qui puro Salvatóris
E corde prófluis;
Te sitiéntes pota
Haec sola nostra vota,
His una súfficis.

3.

O Jesu tuum vultum,
Quem cólimus occúltum
Sub panis spécie:
Fac ut, remóto velo,
Post, libera in coelo
Cernámus ácie.

No. 10. O BREAD OF HEAVEN.

1. O Bread of Heav'n! be - neath this veil, Thou dost my ver - y
2. O Food of Life! Thou Who dost give The pledge of im - mor-
3. My dearest Good! Who dost so bind My heart with countless
4. Be - lov-éd Lord! In Heav'n a - bove, There Jesus Thou a -

1. God con - ceal; My Je-sus, dear - est treas-ure, Hail!
2. tal - i - ty; I live; no, 'tis not I that live;
3. chains to Thee! O sweetest Love, my soul shall find
4. wait - est me, To gaze on Thee with changeless love.

1. I love Thee, and a - dor - ing kneel. Each lov-ing soul
2. God gives me life, God lives in me: He feeds my soul,
3. In Thy dear bonds true lib - er - ty; Thyself Thou hast
4. Yes, thus I hope, thus shall it be; For how can He

1. by Thee is fed With Thine own self in form of bread.
2. He guides my ways, And with joy ev' - ry grief re - pays.
3. bestowed on me, Thine, Thine for - ev - er I will be.
4. de - ny me Heav'n, Who here on earth Him-self hath giv'n.

No. 11. JESUS, JESUS, COME TO ME.

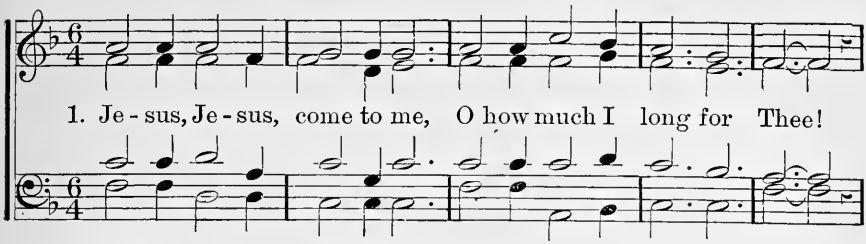

1. Je - sus, Je - sus, come to me, O how much I long for Thee!

2. Empty is all worldly joy, Ev - er mixed with some al - loy;
3. On the cross three hours for me, Thou didst hang in ag - o - ny.

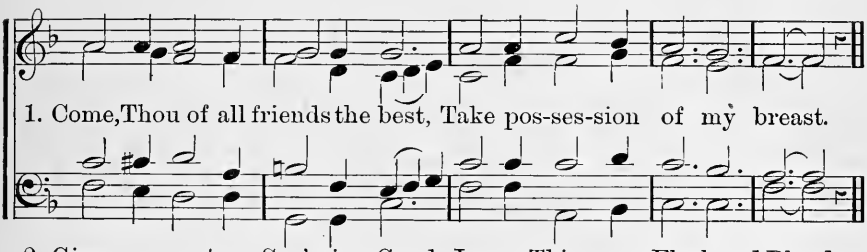

1. Come, Thou of all friends the best, Take pos-ses-sion of my breast.

2. Give me my true Sov'reign Good, Je-sus, Thine own Flesh and Blood.
3. I my heart to Thee re - sign, O what rap-ture to be Thine.

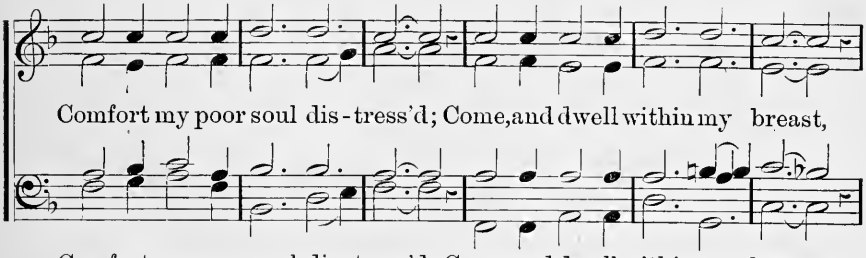

Comfort my poor soul dis - tress'd; Come, and dwell within my breast,

Comfort my poor soul dis - tress'd; Come, and dwell within my breast,

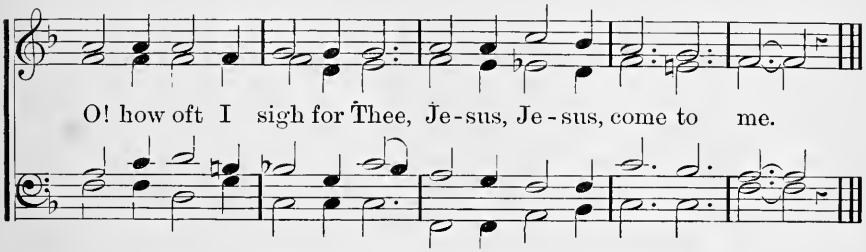

O! how oft I sigh for Thee, Je - sus, Je - sus, come to me.

O! how oft I sigh for Thee, Je - sus, Je - sus, come to me.

No. 12. SOUL OF MY SAVIOUR.

1. Soul of my Sav - iour, sanc - ti - fy my breast;
2. Strength and pro - tec - tion may His pas - sion be!
3. Guard and de - fend me from the foe ma - lign!

1. Bod - y of Christ, be Thou my sav - ing guest!
2. O bless - ed Je - sus, hear and an - swer me!
3. In death's dread mo - ments make me on - ly Thine!

1. Blood of my Sav - iour, bathe me in Thy tide!
2. Deep in Thy heart, Lord, hide and shel - ter me!
3. Call me, and bid me come to Thy em - brace,

1. Wash me, ye wa - ters gush - ing from His side!
2. So shall I nev - er, nev - er part from Thee.
3. And with Thy Saints be - hold Thee face to face.

No 13. DESIDERO, MI JESU.

1. De - sí - de - ro, mi Je - su, Hoc

2. Hic ci - bus nu - tri - mén - tum, Hic

1. An - gə - ló - rum e - su Ut me re - fí - ci -

2. po - tus a - li - mén - tum Sit me - ae á - ni -

1. as. Fac, Je - su mi be - ní - gne, Ac - cé - dam sem-per

2. mae; Det grá - ti - am dum spi - ro, Sit in a - gó - ne

rall.

1. di - gne Ad has di - ví - nas é - pu - las.

2. di - ro Pi - gnus fu - tú - rae gló - ri - ae.

No. 14. JESU, DECUS ANGELICUM.

p

1. Je - su, de - cus an - gé - li - cum,

p

2. De - sí - de - ro te míl - li - es,
3. Sis, pre - cor, me - um gáu - di - um,

1. In au - re dul - ce cán - ti - cum:

2. Mi Je - su, quan - do vé - ni - es?
3. Qui es fu - tú - rus práe - mi - um,

1. In o - re mel mi - rí - fi - cum,

2. Me lae - tum quan - do fá - ci - es,
3. Tu so - lus me - a gló - ri - a,

1. In cor - de ne - ctar cóe - li - cum.

2. Ut me te i - pso sá - ti - es?
3. Spes, de - cus et vi - ctó - ri - a.

No. 15. O JESU, THOU THE BEAUTY ART.

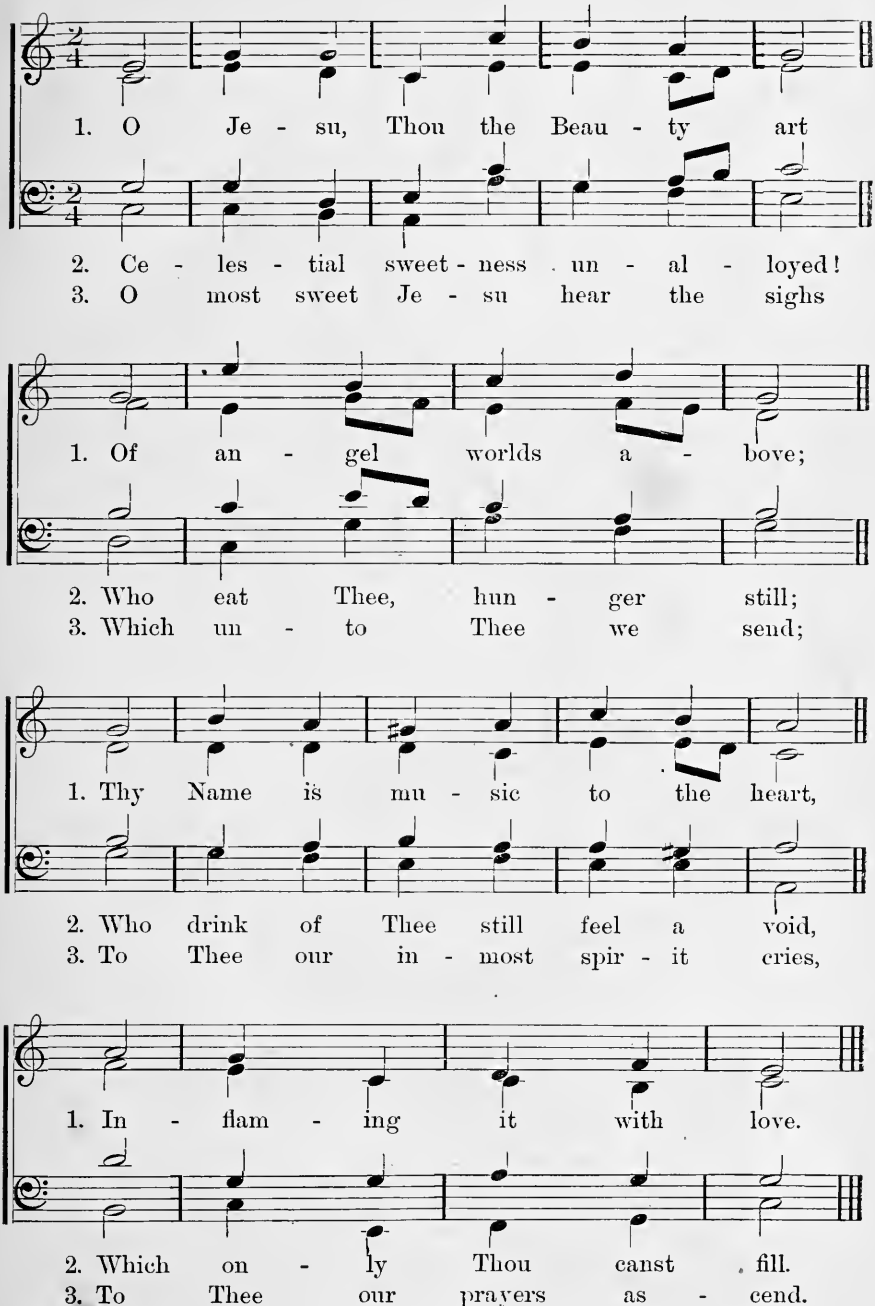

No. 16. JESUS, GENTLEST SAVIOUR.

Not too fast.

p

1. Je - sus, gen - tlest Sav - iour! God of might and

p

2. Out be - yond the shin - ing Of the far - thest
3. Oh! how can we thank Thee For a gift like
4. Now at least we'll keep Thee, All the time we

1. pow'r! Thou Thy - self art dwell - ing, In us

2. star, Thou art ev - er stretch - ing In - fi -
3. this, Gift that tru - ly mak - eth Heav'n's e -
4. may, But Thy grace and bless - ing, We will

1. at this hour, Na - ture can - not hold Thee,

2. nite - ly far. Yet the hearts of chil - dren,
3. ter - nal bliss! Ah! when wilt Thou al - ways
4. keep al - way, When our hearts Thou leav - est,

JESUS, GENTLEST SAVIOUR. Concluded.

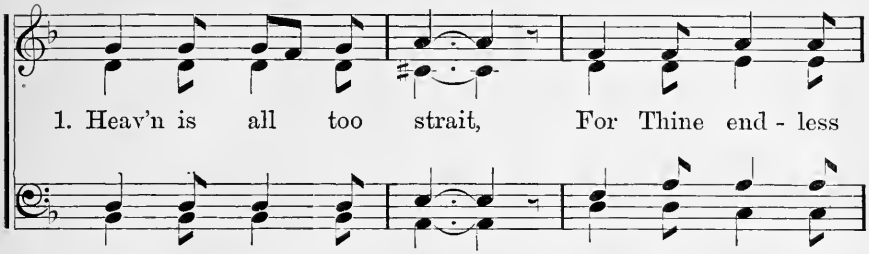

1. Heav'n is all too strait, For Thine end - less
2. Hold what worlds can - not, And the God of
3. Make our hearts Thy home? We must wait for
4. Worth-less tho' they be, Give them to Thy

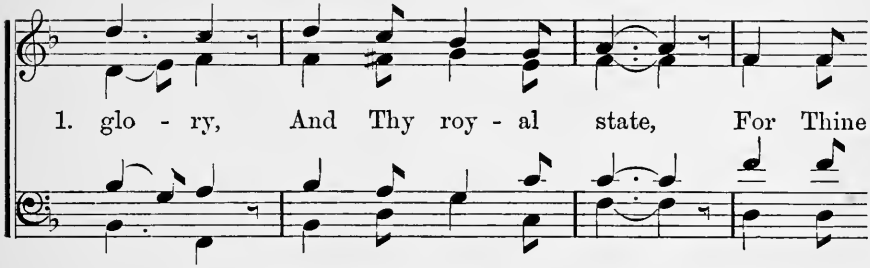

1. glo - ry, And Thy roy - al state, For Thine
2. won - ders, Loves the low - ly spot, And the
3. Heav - en, Then the day will come, We must
4. Moth - er, To be kept for Thee, Give them

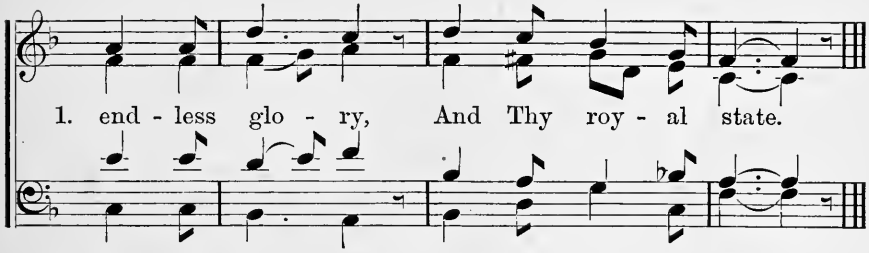

1. end - less glo - ry, And Thy roy - al state.
2. God of won - ders Loves the low - ly spot.
3. wait for Heav - en, Then the day will come.
4. to Thy Moth - er, To be kept for Thee.

No. 17. O JESUS CHRIST, REMEMBER.

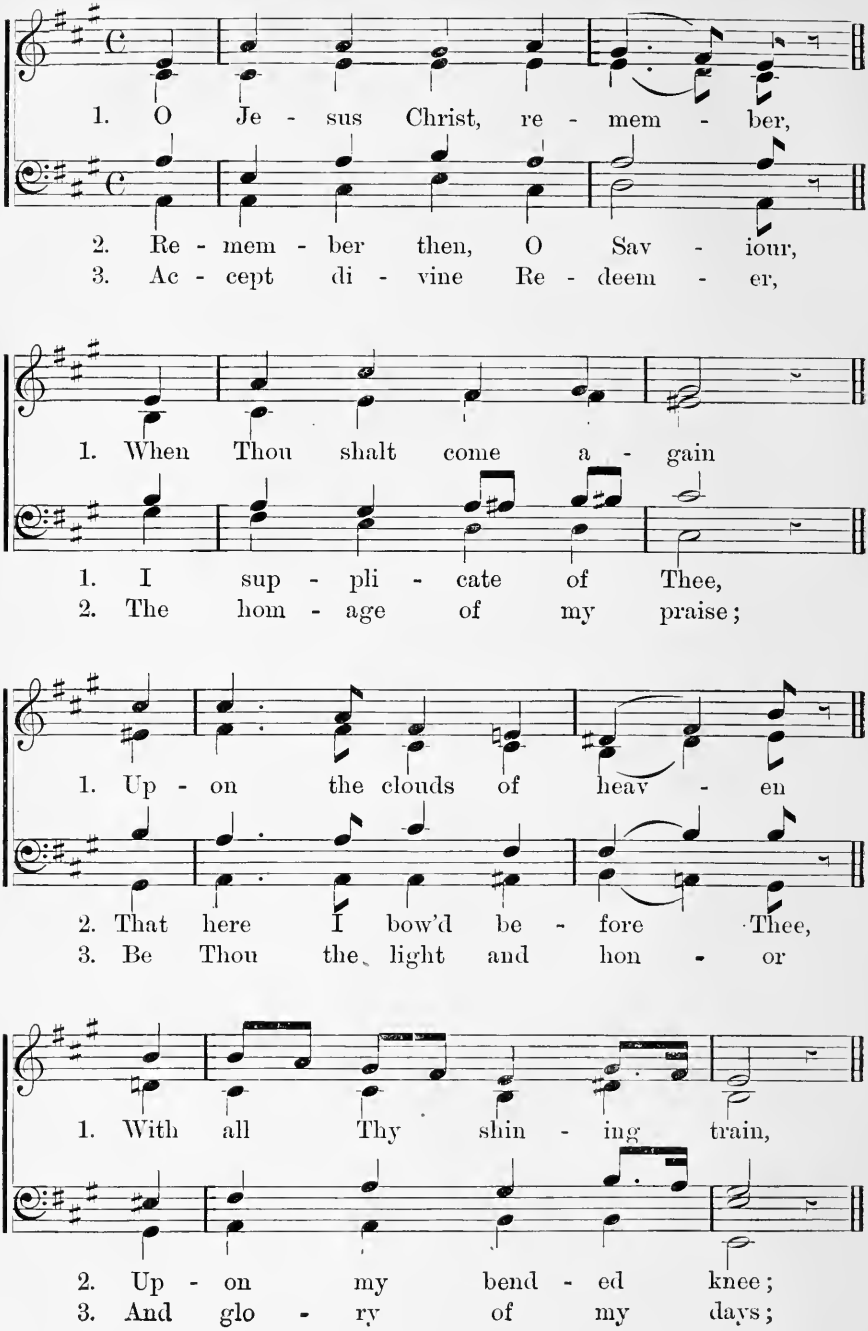

O JESUS CHRIST, REMEMBER. Concluded.

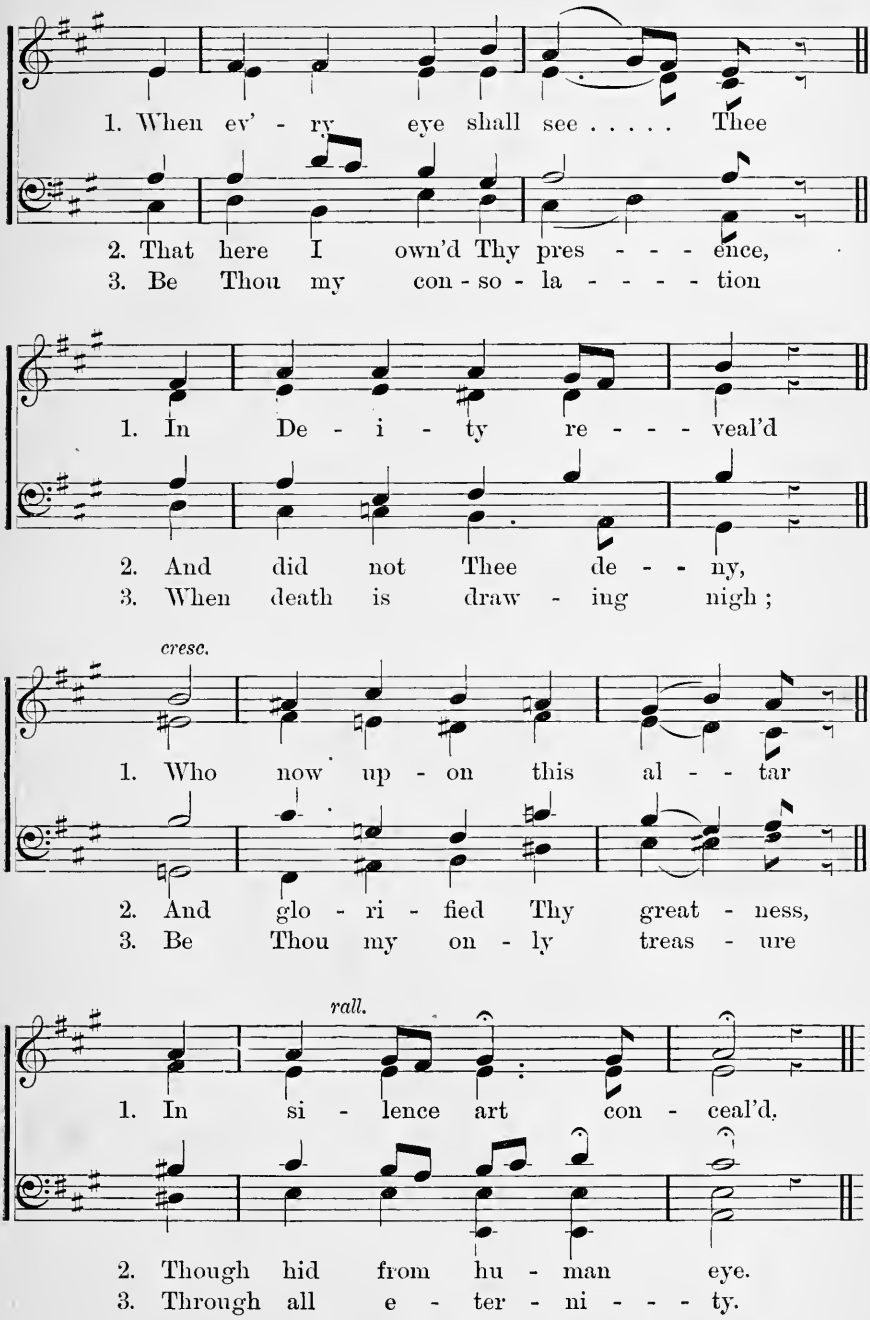

Hymns for Mass.

No. 18. OFFERING MASS FOR THE FOUR ENDS.

1. *Worship.* Most Ho - ly Trin - i - ty, One God, Su -
2. *Thanksgiving.* Al - might - y and E - ter - nal God, Thou
3. *Atonement.* The mer - its of the Lamb of God, Can
4. *Petition.* All men have need of Thee, my God, The

1. preme in ma - jes - ty, All pow'r in heav'n and
2. art the Good su - preme; Thou dost cre - ate us
3. grace for all ob - tain; His pre - cious blood from
4. just that love Thy name; The souls that sleep in

1. earth is Thine, All things be - long to Thee. I
2. and pre - serve, Thou dost our souls re - deem. For
3. ev - 'ry soul Can wash out ev - 'ry stain. I
4. sin, and those That feel the cleans-ing flame. Oh!

OFFERING MASS FOR THE FOUR ENDS. Concluded.

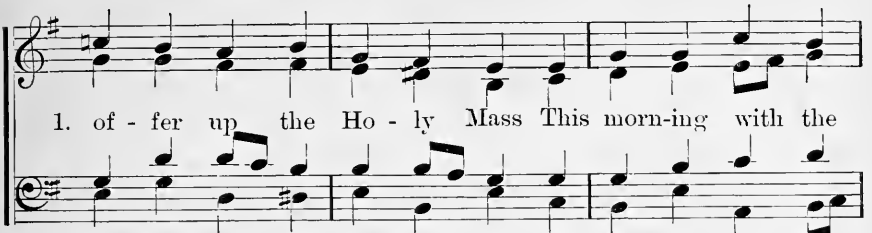

1. of - fer up the Ho - ly Mass This morn-ing with the
2. these and all Thy ben - e - fits Thy Mer - cy we a -
3. of - fer up His pre - cious blood To Thee, my God, this,
4. grant Thy bless - ing and Thy grace To all for whom we

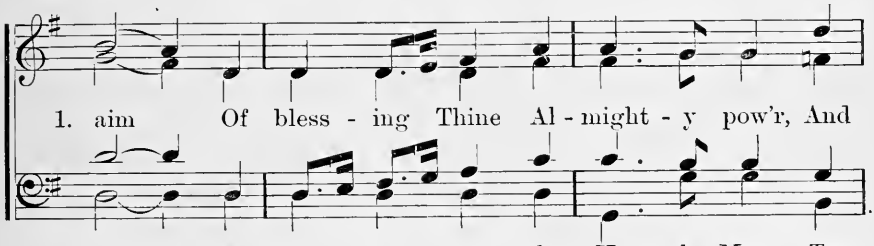

1. aim Of bless - ing Thine Al - might - y pow'r, And
2. dore, And of - fer up the Ho - ly Mass, To
3. day; Oh! par - don us, and give us grace, No
4. pray; For this, O Lord, we of - fer up The

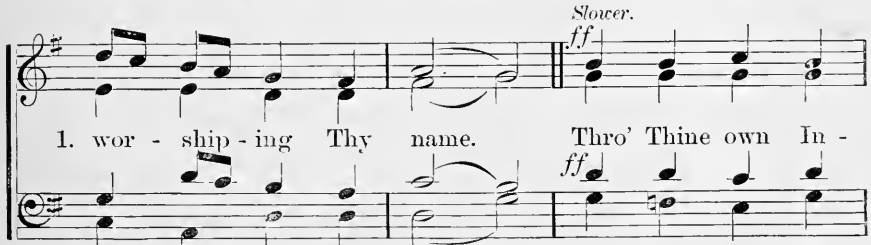

1. wor - ship - ing Thy name. Thro' Thine own In -
2. thank Thee more and more. Thro' Thine own In -
3. more to go a - stray. Thro' Thine own In -
4. Ho - ly Mass to - day. Thro' Thine own In -

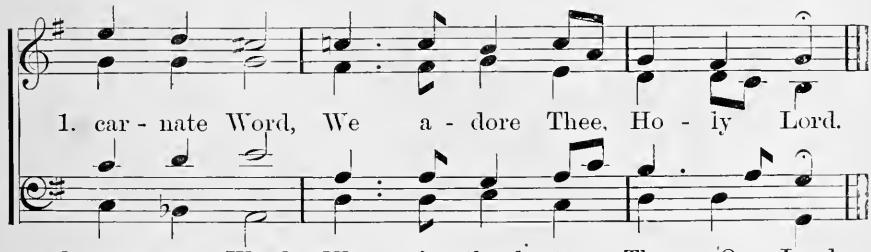

1. car - nate Word, We a - dore Thee, Ho - ly Lord.
2. car - nate Word, We give thanks to Thee, O Lord.
3. car - nate Word, Grant us mer - cy, Ho - ly Lord.
4. car - nate Word, Hear our pray'r, O Ho - ly Lord.

No. 19. ACTS AFTER THE ELEVATION.

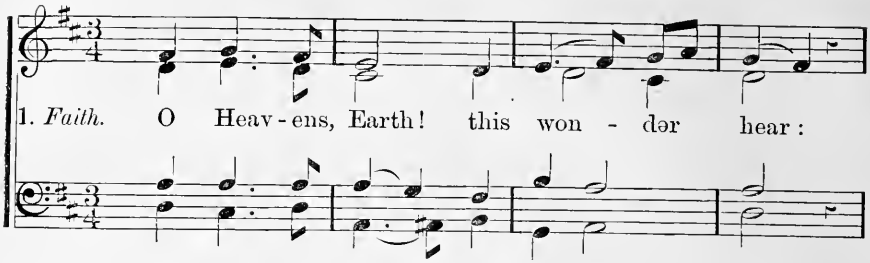

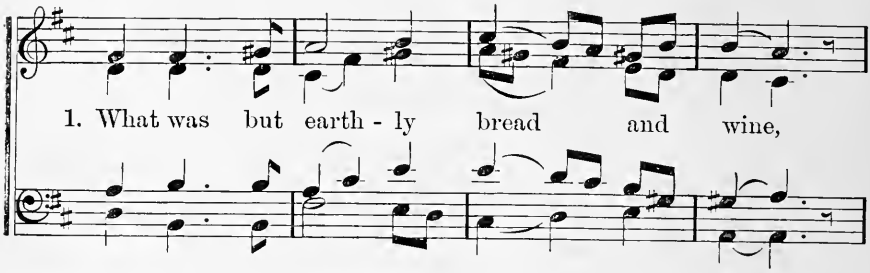

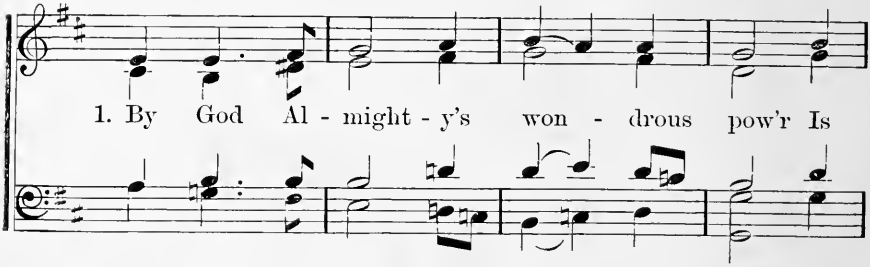

ACTS AFTER THE ELEVATION. Concluded.

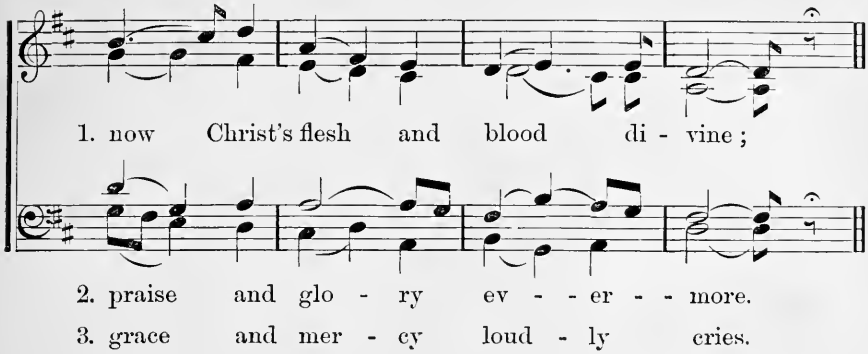

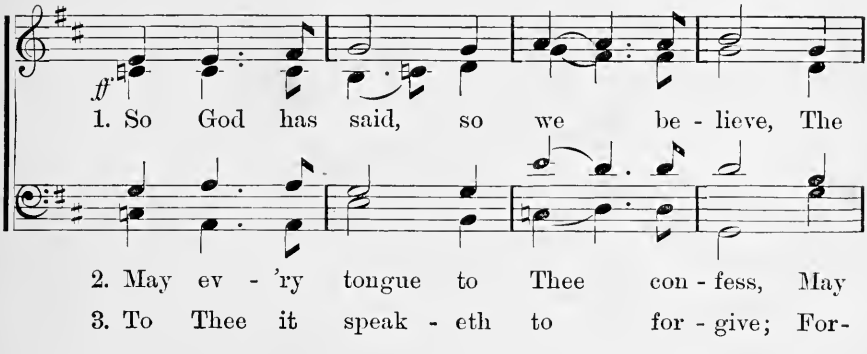

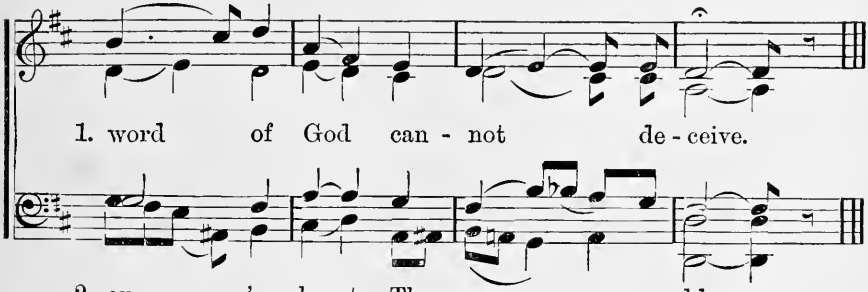

Hymns for Benediction.

No. 20. AVE, VERUM CORPUS.

1. A - ve, ve - rum Cor - pus, na - tum
2. Cu - jus la - tus per - fo - rá - tum

* 1. Hail, true Bod - y of the Sav - iour,
2. From Whose side for sin - ner's pierc - éd,

1. Ex Ma - rí - a Vír - gi - ne,
2. Ve - ro flu - xit sán - gui - ne,

1. Spot - less Ma - ry's Vir - gin birth!
2. Wa - ter flow'd and min - gled blood,

1. Ve - re pas - sum, im - mo - lá - tum,
2. Es - to no - bis præ - gu - stá - tum

1. Slain up - on the cross to cleanse us
2. May'st Thou, dear - est Lord, be giv - en

* At Benediction the Latin version must be used.

AVE, VERUM CORPUS. Concluded.

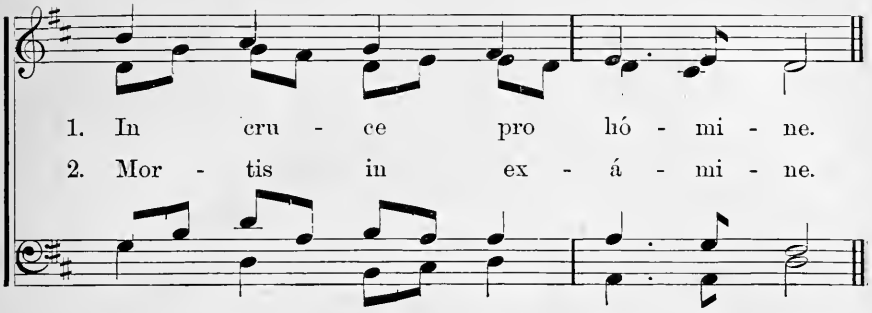

1. By His pains from sins of earth.
2. In death's hour to be our food.

After every verse.

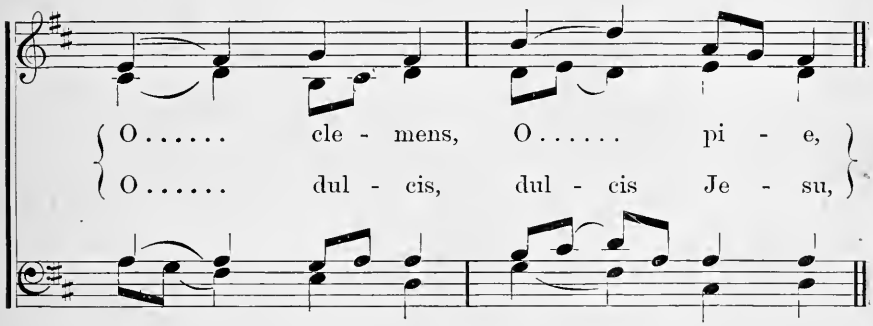

Hear us, mer - ci - ful and gra - cious,

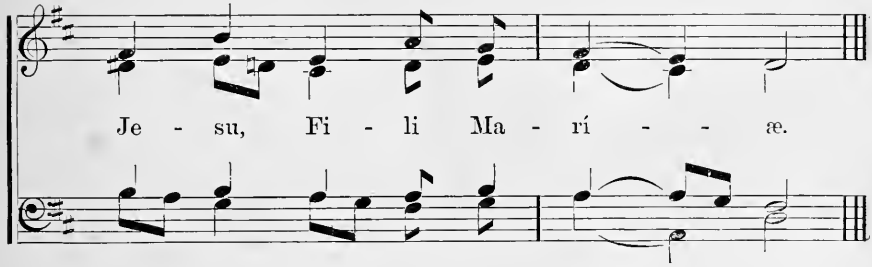

O sweet Je - su,.... Ma - ry's child.

No 21. AVE, VERUM CORPUS.

2D MELODY.

A - ve, ve - rum Cor - pus, na - tum Ex Ma - rí - a,

Vír - gi - ne, Ve - re pas - sum, im - mo - lá -

tum In cru - ce pro hó - mi - ne. Cu - jus la - tus

per - fo - rá - tum ve - ro flu - xit sán - gui-

AVE, VERUM CORPUS.. Concluded.

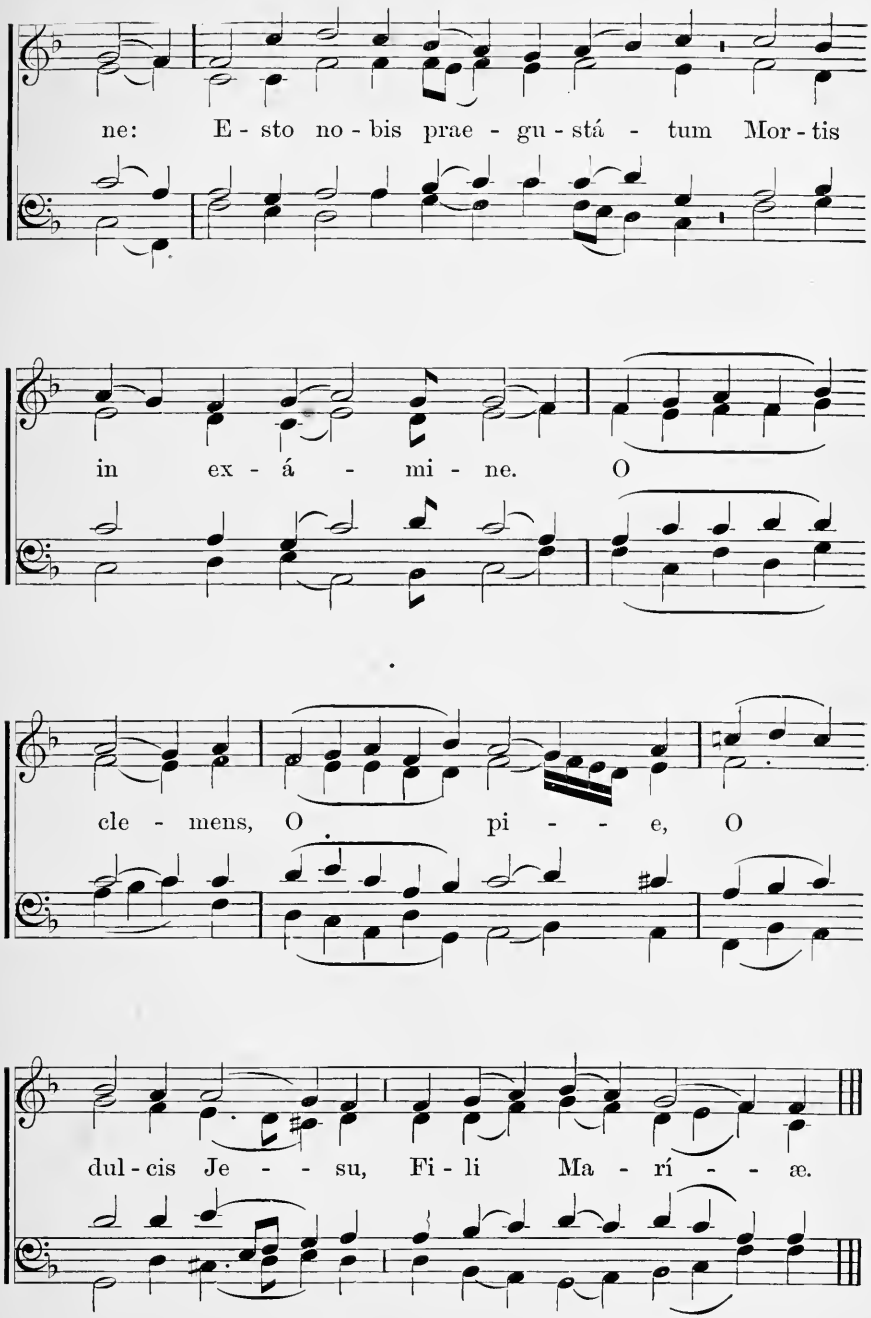

No. 22 *a*. PANIS ANGELICUS.

p

1. Pa - nis an - gé - li - cus fit pa - nis hó - mi - num,

2. Te, tri - na Dé - i - tas, ú - - na - que, pó - sci - mus,

pp *f*

1. Dat pa - nis cóe - li - cus fi - gú - ris tér - - mi -

2. Sic nos tu ví - si - ta, sic - ut te có - - li -

pp

1. - num: O res mi - rá - bi - lis! man - dú - cat

2. - mus; Per tu - as sé - mi - tas duc nos quo

f *pp*

1. Dó - mi - num Pau - per, ser - vus, et hú - - mi - lis.

2. tén - di - mus, Ad lu - cem quam in - há - - bi - tas.

No. 22 *b*. PANIS ANGELICUS.

FOR THREE EQUAL VOICES.

f

1. Pa - nis an - gé - li - cus fit pa - nis hó - mi - num,

2. Te, tri - na Dé - i - tas, ú - - na - que, pó - sci - mus,

pp *ff*

1. Dat pa - nis cóe - li - cus fi - gú - ris ter - - mi -

2. Sic nos tu ví - si - ta, sic - ut te có - - li -

f

1. - num: O res mi - rá - bi - lis! man - dú - cat

f

2. - mus; Per tu - as sé - mi - tas duc nos quo

1. Dó - mi - num Pau - per, ser - vus, et hú - - mi - lis.

2. tén - di - mus, Ad lu - cem quam in - há - bi - tas.

No. 23. ECCE PANIS ANGELORUM.

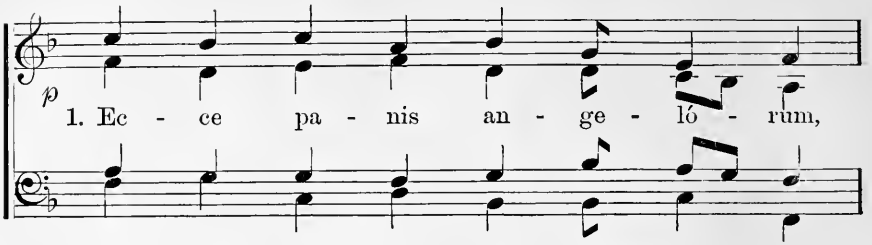

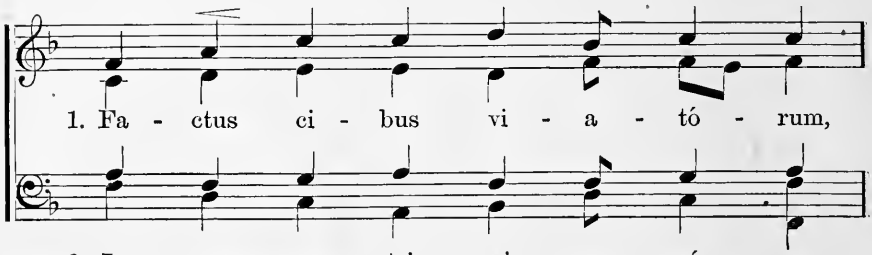

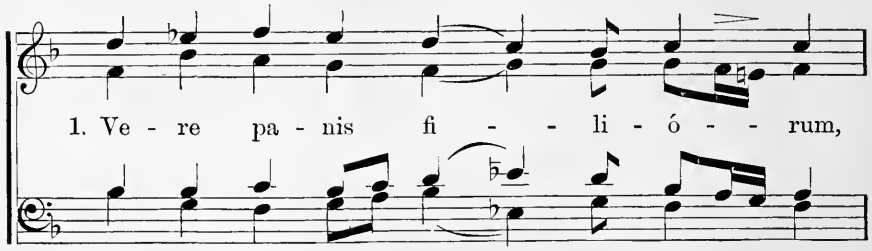

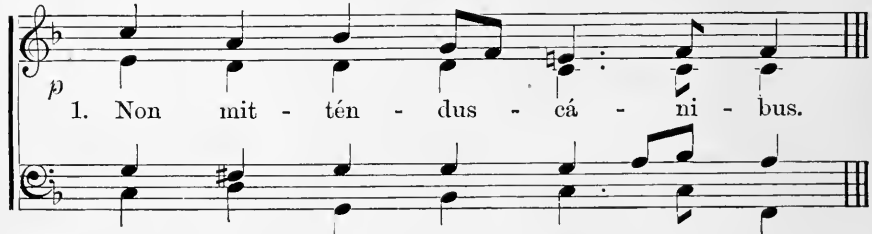

No. 23 *b*. ECCE PANIS ANGELORUM.

ANOTHER HARMONY.

p

1. Ec - ce pa - nis an - ge - ló - rum,

2. Bo - ne pa - stor, pa - nis ve - re,

1. Fa - ctus ci - bus vi - a - tó - rum,

2. Je - su no - stri mi - se - ré - re,

1. Ve - re pa - nis fi - - li - ó - rum,

2. Tu nos bo - na fac vi - dé - re

p

1. Non mit - tén - dus - cá - ni - bus.

2. In ter - ra vi - vén - ti - um.

No. 24. ADORO TE DEVOTE.

1. Ad - ó - ro te de - vó - te, la - tens Dé - i - tas,
2. Vi - sus, ta - ctus, gu - stus in te fál - li - tur,
3. In cru - ce la - té - bat so - la Dé - i - tas,

1. Quae sub his fi - gú - ris ve - re lá - ti - tas;
2. Sed au - dí - tu so - lo tu - to cré - di - tur;
3. At hic la - tet si - mul et hu - má - ni - tas:

1. Ti - bi se cor me - um to - tum súb - ji - cit,
2. Cre - do quid - quid di - xit De - i Fí - li - us;
3. Am - bo ta - men cre - dens at - que cón - fi - tens,

1. Qui - a te con - tém - plans to - tum dé - fi - cit.
2. Nil hoc ve - ri - tá - tis ver - bo vé - ri - us.
3. Pe - to quod pe - tí - vit la - tro póe - ni - tens. A - men.

No. 25. ADORO TE DEVOTE.

2D MELODY.

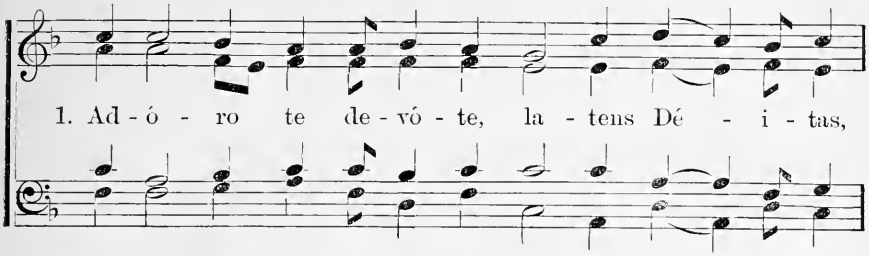

1. Ad - ó - ro te de - vó - te, la - tens Dé - i - tas,

5. O me - mo - ri - á - le mor - tis Dó - mi - ni,
6. Pi - e Pe - li - cá - ne, Je - su Dó - mi - ne,
7. Je - su quem ve - lá - tum nunc a - spí - ci - o,

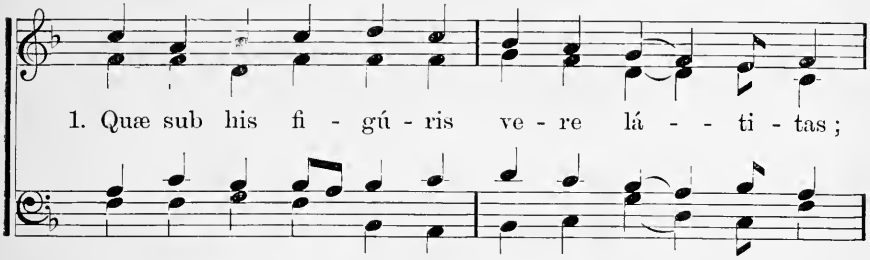

1. Quæ sub his fi - gú - ris ve - re lá - - ti - tas;

5. Pa - nis vi - vus, vi - tam prae-stans hó - - mi - ni,
6. Me im - mún -dum mun -da tu - o sán - gui - ne:
7. O - ro fi - at il - lud, quod tam sí - - ti - o:

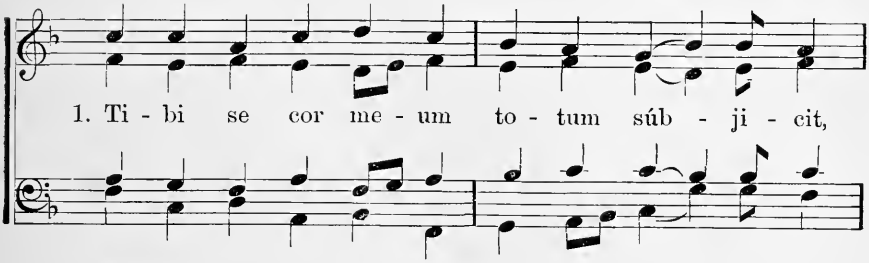

1. Ti - bi se cor me - um to - tum súb - ji - cit,

5. Præsta me - æ men - ti de te ví - - ve - re,
6. Cu - jus u - na stil - la sal - vum fá - - ce - re
7. Ut te re - ve - lá - ta cer - nens fá - ci - e,

ADORO TE DEVOTE. Concluded.

1. Qui - a te con - tém - plans to - tum dé - fi - cit.

5. Et te il - li sem - per dul - ce sá - - pe - re.
6. To - tum quit ab o - mni mun-dum scé - le - re.
7. Vi - su sim be - á - tus tu - ae gló - ri - ae.

f

A - ve Je - su, ve - rum Man - hu,

p

Chri - ste Je - su, ad - áu - ge fi - dem

ó - mni - um cre - - - dén - - ti - um.

No 26. ADORO TE DEVOTE.

3D MELODY.

1. Ad - ó - ro te de - vó - te, la - tens Dé - i -
2. Vi - sus, ta - ctus, gu - stus in te fál - li -
3. O me - mo - ri - á - le mor - tis Dó - mi -
4. Je - su, quem ve - lá - tum nunc a - spí - ci -

1. tas, Quae sub his fi - gú - ris ve - re lá - ti -
2. tur, Sed au - dí - tu so - lo tu - to cré - di -
3. ni, Pa - nis vi - vus, vi - tam praestans hó - mi -
4. o, O - ro, fi - at il - lud, quod tam sí - ti -

1. tas; Ti - bi se cor me - um to - tum súb - ji - cit,
2. tur; Cre - do quid-quid di - xit De - i Fí - li - us;
3. ni, Prae-sta me - ae men - ti de te ví - ve - re,
4. o: . Ut, te re - ve - lá - ta cer-nens fá - ci - e,

1. Qui - a te con - tém - plans to - tum dé - fi - cit.
2. Nil hoc ve - ri - tá - tis ver - bo vé - ri - us.
3. Et te il - li sem - per dul - ce sá - pe - re.
4. Vi - su sim be - á - tus tu - ae gló - ri - ae.

No. 27. O SALUTARIS HOSTIA.

1. O sa - lu - tá - ris hó - - sti - a,

2. U - ni tri - nó - que Dó - - mi - no

1. Quae coe - li pan - dis ó - sti - um: Bel - la

2. Sit sem - pi - tér - na gló - ri - a: Qui vi -

1. pre - munt ho - stí - li - a, Da ro - bur

2. tam si - ne tér - mi - no No - bis do -

1. fer au - xí - li - um.

2. net in pá - tri - a. A - men.

No. 28. O SALUTARIS HOSTIA.

2D MELODY.

1. O sa - - - - - - lu - - tá - - ris hó - sti - a,

2. U - ni tri - - nó - - que Dó - mi - no

1. Quae coe - li pan - dis ó - - - - sti - um: Bel - la

2. Sit sem - pi - tér - na gló - - ri - - a: Qui vi -

1. pre - munt ho - stí - ii - a, Da ro - bur

2. tam si - ne tér - mi - no No - bis do -

1. fer au - xí - li - um.

2. net in pá - tri - a. A - - - - men.

No. 29. O SALUTARIS HOSTIA.

3D MELODY.

1. O sa - lu - tá - ris hó - sti -

2. U - ni tri - nó - que Dó - mi -

1. a, Quae coe - li pan - dis ó - sti -

2. no Sit sem - pi - tér - na gló - ri -

mf

1. um, Bel - la pre - munt ho - stí - li -

mf

2. a, Qui vi - tam si - ne tér - mi -

f *p*

1. a, Da ro - bur, fer au - xí - li - um.

f *p*

2. no No - bis do - net in pá - tri - a.

No. 30. O SALUTARIS HOSTIA.

4TH MELODY.

p

1. O sa - lu - tá - ris hó - sti - a,

p

2. U - ni tri - nó - que Dó - mi - no

1. Quae coe - li pan - dis ó - sti - um;

2. Sit sem - pi - tér - na gló - ri - a,

1. Bel - la pre - munt ho - stí - li - a

2. Qui vi - tam si - ne tér - mi - no

f

1. Da ro - bur, fer au - xí - li - um.

f

2. No - bis do - net in pá - tri - a.

No. 31. O SALUTARIS HOSTIA.

5TH MELODY.

Expressivo.

p

1. O sa - lu - tá - ris hó - sti - a, Quae coe - li pan-dis

2. U - ni tri - nó - que Dó - mi - no Sit sem-pi - tér - na

pp

1. ó - - sti - um: Bel - la pre - munt ho - stí - li - a,

pp

2. glo - ri - a: Qui vi - tam si - ne tér - mi - no

ff

1. Da ro - bur fer au - xí - li - um, Bel - la premunt ho-

2. No - bis do - net in pá - tri - a. Qui vi - tam si - ne

p *rall.*

1. sti - - li - a: Da ro - bur fer au - xí - li - - um.

p

2. tér - mi - no, No - bis do - net in pá - tri - - a.

No 32. TANTUM ERGO SACRAMENTUM.

1. Tan - tum er - go Sa - cra - mén - tum Ve - ne - ré - mur

2. Ge - ni - tó - ri, Ge - ni - tó - que Laus et ju - bi -

1. cér - nu - i, Et an - tí-quum do - cu - mén-tum No - vo

2. lá - ti - o, Sa - lus, ho - nor, vir - tus quo - que Sit et

1. ce - dat rí - tu - i, Prae-stet fi - des sup - ple -

2. be - ne - dí - cti - o; Pro - ce - dén - ti ab u -

1. mén - tum Sén-su - um de - fé - ctu - i.

2. tró - que Compar sit lau - dá - ti - o. A - - men.

No. 33. TANTUM ERGO SACRAMENTUM.

1. Tan-tum er - go Sa - cra - mén - tum Ve - ne - ré - mur cér -

2. Ge - ni - tó - ri Ge - ni - tó - que Laus et ju - bi - lá -

1. nu - i, Et an - tí - quum do - cu- mén - tum No -vo ce - dat,

2. ti - o, Sa - lus, ho - nor, vir - tus quo - que Sit et be - ne -

1. rí - - tu - i, Praestet fi - des sup-ple- mén - tum

2. dí - cti - o; Pro -ce - dén - ti ab u - tró - que

1. Sénsu -um de - féc-tu - i.

2. Compar sit lau- dá-ti - o. A - - - - - men.

No. 34. TANTUM ERGO SACRAMENTUM.

3D MELODY.

1. Tan-tum er - go Sa - cra - mén- tum Ve - ne - ré - mur

2. Ge - ni - tó - ri Ge - ni - tó - que, Laus et ju - bi -

1. cér - nu - i; Et an - tí - quum do - cu - mén- tum

2. lá - ti - o; Sa - lus, ho - nor, vir - tus quo - que

1. No - vo ce - dat rí - tu - i; Praestet fi - des

2. Sit et be - ne - dí - cti - o; Pro - ce - dén - ti

1. sup- ple- mén-tum Sén - su - um de - fé - ctu - i.

2. ab u - tró - que Com-par sit lau - dá - ti - o. A - men.

No 35. TANTUM ERGO SACRAMENTUM.

4TH MELODY.

1. Tan - tum er - go Sa - cra - mén - tum Ve - ne - ré - mur

2. Ge - ni - tó - ri, Ge - ni - tó - que Laus et ju - bi -

1. cér - nu - i, Et an - tí-quum do - cu - mén-tum No - vo

2. lá - ti - o, Sa - lus, ho - nor, vir - tus quo - que Sit et

1. ce - dat rí - tu - i, Prae - stet fi - des sup - ple -

2. be - ne - dí - cti - o; Pro - ce - dén - ti ab u -

1. mén-tum Sén - su - um de - fé - ctu - i.

2. tró - que Com - par sit lau - dá - ti - o. A - men.

No. 36. TANTUM ERGO SACRAMENTUM.

5TH MELODY.

1. Tan-tum er - go Sa - cra - mén- tum Ve - ne - ré - mur

2. Ge - ni - tó - ri Ge - ni - tó - que, Laus et ju - bi -

1. cér - nu - i; Et an - tí - quum do - cu - mén- tum

2. lá - ti - o; Sa - lus, ho - nor, vir - tus quo-que

1. No - vo ce - dat rí - tu - i; Praestet fi - des sup-ple -

2. Sit et be - ne - dí - cti - o; Pro - ce - dén - ti ab u -

1. mén tum Sén-su - um de - fé - ctu - i.

2. tró - que Com-par sit lau - dá - ti - o. A - - men.

No. 37. TANTUM ERGO SACRAMENTUM.

6TH MELODY.

1. Tan - tum er - go Sa - cra - mén-tum Ve - ne - ré - mur

2. Ge - ni - tó - ri Ge - ni - tó - que Laus et ju - bi -

1. cér - nu - i, Et an - tí - quum do - cu - mén - tum

2. lá - ti - o, Sa - lus, ho - nor, vir - tus quo - que

1. No - vo ce - dat rí - tu - i, Prae-stet fi - des sup-ple -

2. Sit et be - ne - dí - cti - o; Pro - ce - dén ti ab u -

1. méntum Sén-su - um de - féc - tu - i.

2. tró- que Compar sit lau - dá - ti - o. A - - men.

No. 38. TANTUM ERGO SACRAMENTUM.

7TH MELODY.

1. Tan - tum er - go Sa - cra-mén -tum

2. Ge - ni - tó - ri Ge - ni - tó - que

1. Ve - ne - ré - mur cér - nu - i, Et an - tí- quum do - cu -

2. Laus et ju - bi - lá - ti - o, Sa - lus, ho - nor, vir - tus

1. méntum No - vo ce - dat rí - tu - i, Praestet fi - des

Prae-stet

2. quo-que Sit et be - ne - dí - cti - o; Pro - ce - dén - ti

Pro - ce - dén - ti

1. supple - méntum Sén-su - um de - fé - ctu-i.

sup-ple - mén - tum

ab u - trô - que

2. ab u - tró- que Compar sit lau - dá -ti - o. A - men.

No. 39. TANTUM ERGO SACRAMENTUM.

8TH MELODY.

1. Tan-tum er - go Sa - cra - mén- tum Ve - ne - ré - mur

2. Ge - ni - tó - ri Ge - ni - tó - que, Laus et ju - bi -

1. cér - nu - i; Et an - tí - quum do - cu - méntum No - vo

2. lá - ti - o; Sa - lus, ho - nor, vir - tus quo - que Sit et

1. ce - dat rí - tu - i; Prae - stet fi - des sup - ple-

2. be - ne - dí - cti - o; Pro - ce - dén - ti ab u -

1. mén-tum Sén - su - um de - fé - ctu - i.

2. tró - que Com - par sit lau - dá - ti - o. A - men.

No 40. TANTUM ERGO SACRAMENTUM.

9TH MELODY.*

1. Tan-tum er - go Sa-cramén-tum Ve - ne - ré - mur cér - nu - i,

2. Ge - ni - tó - ri, Ge-ni - tó - que Laus et ju - bi - lá - ti - o,

1. Et an - tíquum do - cu-méntum No - vo ce - dat rí - tu - i;

2. Sa - lus, ho - nor, vir-tus quo-que Sit et be - ne - dí - cti - o;

f

1. Praestet fi - des suppleméntum Sén-su-um de - fé - ctu-i, Praestet

f *p*

2. Pro-ce - dén-ti ab u - tró-que Compar sit lau-dá-ti - o; Pro-ce -

rall. *pp*

1. fi - des suppleméntum Sén-su - um de - fé - ctu - i.

pp

2. dén-ti ab u - tró-que Compar sit lau - dá - ti - o. A - men.

* Arranged from a Hymn of C. Goudimel. In the original the melody is given to the Tenor. The value of the pauses is one extra beat.

No 41. TANTUM ERGO SACRAMENTUM.

10TH MELODY.

1. Tan-tum er - go Sa-cra-méntum Ve-ne-ré-mur cér - nu - i,

2. Ge - ni - tó - ri Ge - ni - tó-que Laus et ju - bi - lá - ti - o,

1. Et an - tíquum do - cu-mén-tum No - vo ce - dat rí - tu - i;

2. Sa - lus, ho - nor, vir - tus quo-que Sit et be - ne - dí - cti - o;

1. Praestet fi - des suppleméntum Sén-su-um de - fé-ctu - i; Praestet

2. Pro-ce - dén-ti ab u - tróque Compar sit lau - dá - ti - o; Pro-ce -

1. fi-des suppleméntum Sén-su-um de-fé-ctu - i.

2. dén-ti ab u - tró-que Compar sit laudá-ti - o. A - - men.

No. 42. ADOREMUS IN AETERNUM.

Ad - o - ré - mus in ae - tér - num

san - ctís - si - mum Sa - cra - mén - tum.

Ps. 1. Lau-dá - te Dóminum, o - - - - - mnes gen- tes:

2. Quóniam confirmáta est super nos | misericór - dia e - jus:
3. Glória Patri, et Fí - lio,
4. Sicut erat in princípio, | et nunc, et sem- per,

1. laudáte eum o - mnes pó - puli.

2. et véritas Dómini manet in ae - tér - num.
3. et Spirí - - - - - - tu - i san - cto.
4. et in sáecula saecu - - ló - rum. A - men.

Repeat *Adoremus.*

No. 43. ADOREMUS IN AETERNUM.

2D MELODY.

Ad - o - ré - mus in ae - tér - num

san - ctís - si - mum Sa - cra - mén - - tum.

Ps. 1. Lau-dá - te Dóminum, o - - - - mnes gen- tes:

. Quóniam confirmáta est super nos | misericór - dia e - jus:

3. Glória Patri, et Fí - lio,

4. Sicut erat in princípio, | et nunc, et sem- per,

1. laudáte eum o - mnes pó - puli.

2. et véritas Dómini manet in ae - tér - num.

3. et Spirí - - - - - - tu - i san - cto.

4. et in sáecula saecu - - - - ló - rum. A - men.

Repeat *Adoremus.*

No. 44. ADOREMUS IN AETERNUM.

Ad - o - ré - mus in ae - tér - num . . .

p

Ad - o - ré - mus in ae - tér - num

Ad - o - ré - mus in . . . . . ae - - tér -num

Ad - o - ré - mus in ae - tér - num

. . . . . san - ctís - si mum Sa - cra - mén-tum,

. . . . . san - - - - ctís - si -mum Sa - cra-méntum,

san - ctís - si - mum . . . Sa - cra - mén - tum,

san - - - ctís-si - mum Sa - cra - mén - tum,

Ad - o - ré - mus in ae - tér - num.

f *pp*

Ad - o - ré - mus in ae - tér - num.

Ad - o - ré - mus in ae - tér - - num.

f *pp*

Ad - o - ré - mus in ae - tér - num.

Ps. Laudate, as at No. 42.

No. 45. TO JESUS' HEART ALL BURNING.

1. To Je-sus' Heart all burn - ing With fer-vent love for men, My
2. O Heart for me on fire With love no man can speak, My
3. As Thou art meek and low - ly, And ev - er pure of Heart, So
4. When life a - way is fly - ing, And earth's false glare is done, Still,

1. heart with fondest yearn - ing Shall raise the joy-ful strain. While
2. yet un - told de - sire God gives me for Thy sake. While
3. may my heart be whol - ly Of Thine the counter - part.
4. Sa-cred Heart, in dy - ing I'll say I'm all Thine own.

a - ges course a - long . . . Blest be with loudest song, The

Sa - cred Heart of Je - sus, By ev - 'ry heart and tongue.

No. 46. TO JESUS' HEART ALL BURNING.

2D MELODY.

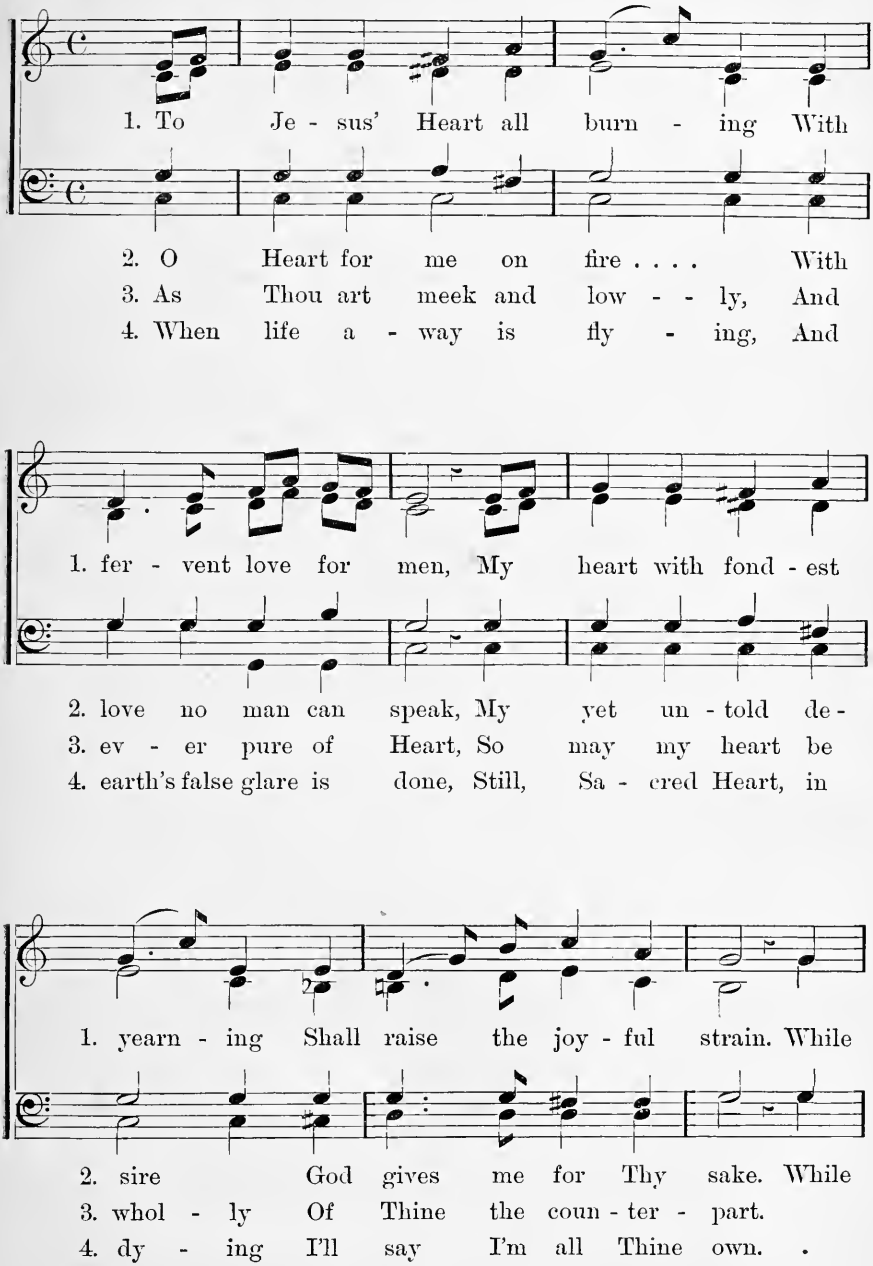

TO JESUS' HEART ALL BURNING. Concluded.

a - ges course a - long Blest be with loud - est

song, The Sa - cred Heart of Je - sus, By

ev - 'ry heart and tongue, The Sa - cred Heart of

Je - sus, By ev - 'ry heart and tongue.

No. 47. TO CHRIST, THE PRINCE OF PEACE.

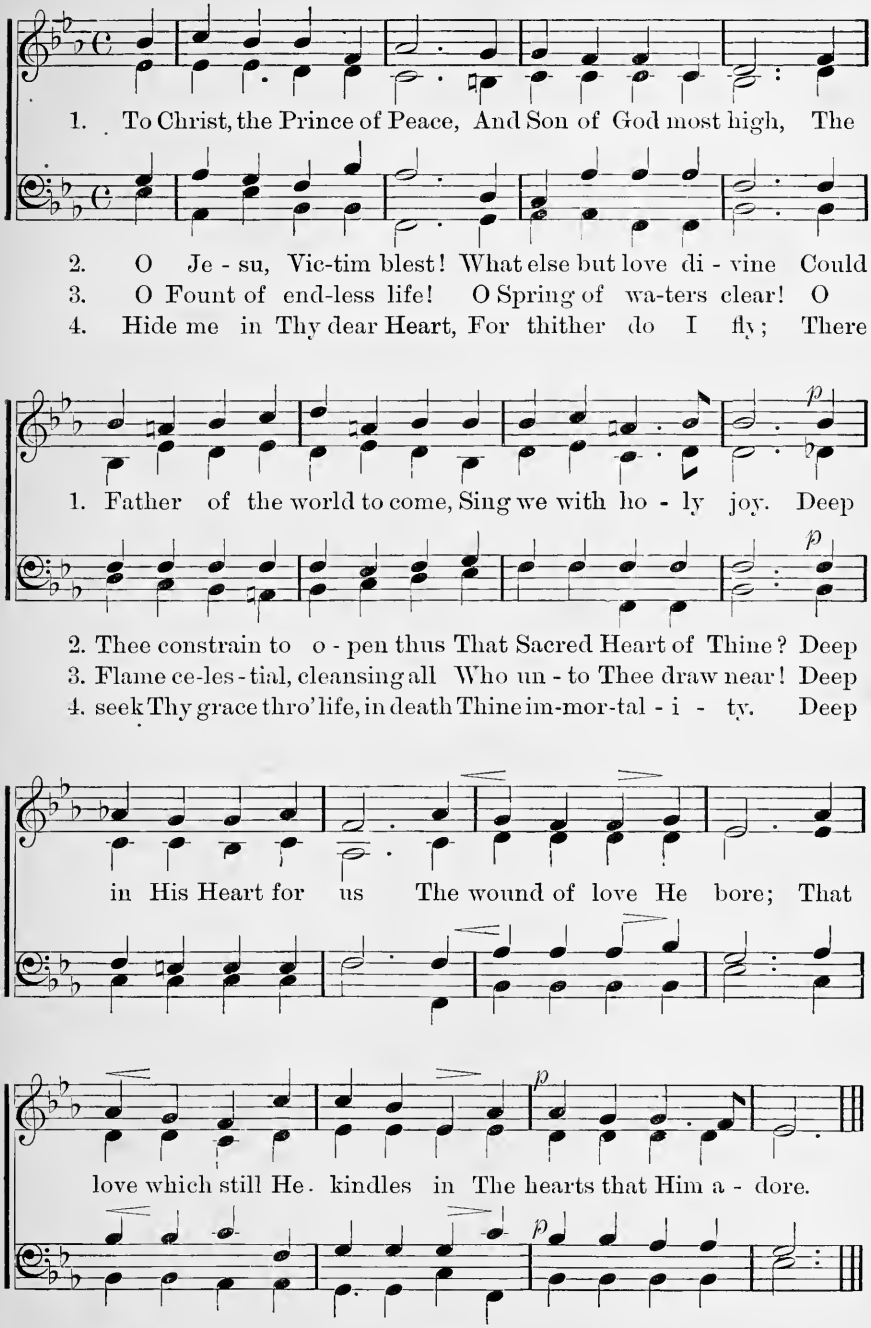

No 48. O SACRED HEART!

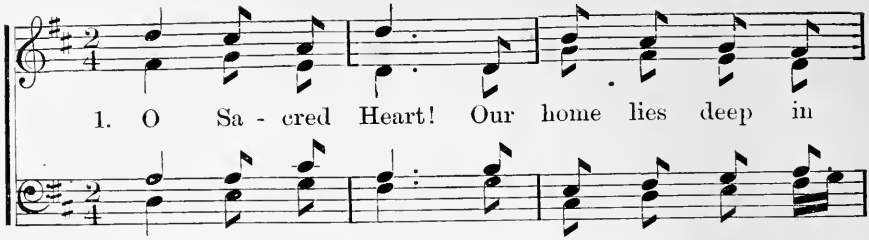

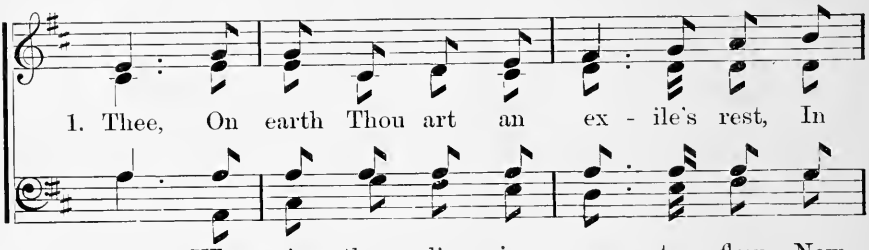

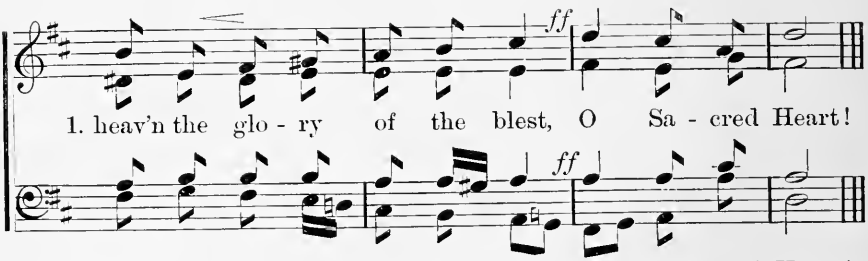

5.

O Sacred Heart!
Lead exiled children home
Where we may ever rest near Thee,
In peace and joy eternally,
O Sacred Heart!

No. 49. O SACRED HEART!

1. O Sa - cred Heart! with burn-ing love, On Thee en -
2. Thou, Heart of Je - sus, art the throne Of mer - cy,
3. O Lamb of God! sweet Vic - tim slain For us, let
4. God's Moth-er! Vir - gin ev - er blest! Thy heart and

1. rap - tur'd an - gels gaze; To Thee tri - umphant Saints a -
2. Thou the fount of grace; Our hope of heav'n from Thee a -
3. not the stream that flow'd From Thy pierc'd Heart have flow'd in
4. His are al - ways one; Plead Thou our cause: Thy sweet re -

1. bove For - ev - er sing their grate-ful praise. Sweet Heart of
2. lone, Sole ref - uge of our fall - en race.
3. vain, Oh! cleanse us with Thy pre - cious blood.
4. quest Is nev - er slight-ed by Thy Son.

Je - sus, we im - plore That we may love Thee more and more.

No. 50. I DWELL A CAPTIVE.

1. I dwell a cap - tive in this Heart, In - flam'd with
2. It is the Heart of God's own Son In His hu -
3. Here, like the dove with - in the ark, Se - cure - ly
4. What tho' I suf - fer, still in love I ev - er

1. love di - vine; 'Tis here I live a - lone in peace And
2. man - i - ty, Who, all en - amour'd of my soul, Here
3. I re - pose; Since now the Lord is my de - fence, I
4. true will be; My love of God shall deep-er grow When

1. con - stant joy is mine, And con - stant joy is mine.
2. burns with love for me, Here burns with love for me.
3. fear no earth-ly foes, I fear no earth-ly foes.
4. cross-es fall on me, When cross-es fall on me.

5. From ev'ry bond of earth, O Lord,
   Thy grace hath set me free;
   My soul deliver'd from the snare
   Enjoys true liberty.

6. Naught more can I desire than this,
   To see Thy face in heaven;
   And this I hope, since He on earth
   His Heart in pledge hath given.

No. 51. SWEET HEART OF JESUS.

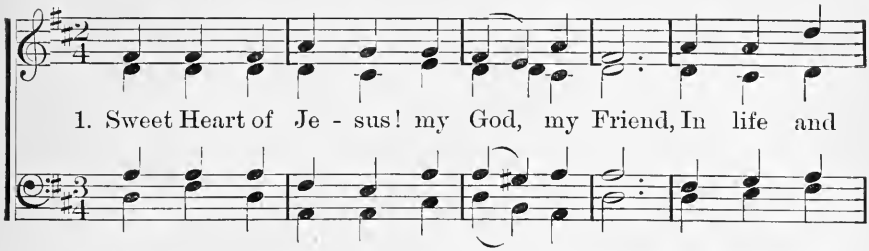

1. Sweet Heart of Je - sus! my God, my Friend, In life and

2. My joy, Thy glo - ry; my hope, Thy name, Sweet Heart of

3. Let not Thy pre - cious blood be in vain; Sweet Heart of

4. Help me to lead poor sinners to Thee; Fill me with

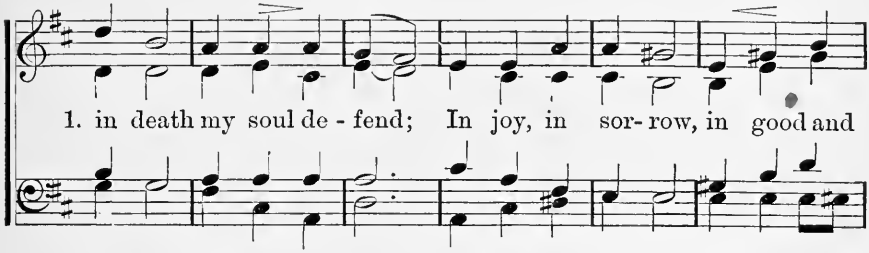

1. in death my soul de - fend; In joy, in sor- row, in good and

2. Je - sus, my heart in - flame; Grant I may nev -er de - sert Thy

3. Je - sus, my will sus - tain; When I am tempted and sore- ly

4. zeal and char- i - ty; Teach me the ho - ly and sav - ing

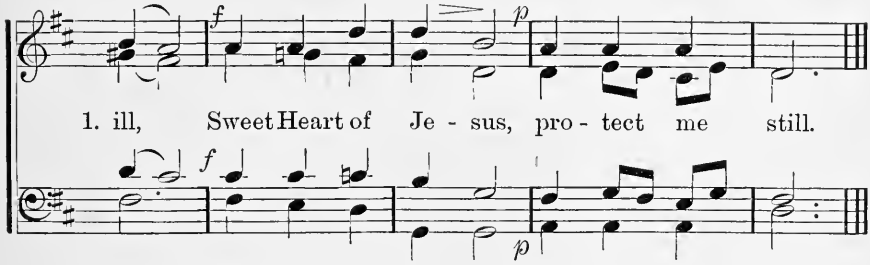

1. ill, Sweet Heart of Je - sus, pro - tect me still.

2. side; Sweet Heart of Je - sus, be Thou my guide.

3. tried, Make me re - mem-ber Thee cru - ci - fied.

4. art Of teaching oth - ers to love Thy Heart.

No. 52. JESU! THE VERY THOUGHT OF THEE.

1. Je - su! the ver - y thought of Thee With
2. Nor voice can sing, nor heart can frame, Nor
3. O hope of ev - 'ry con - trite heart, O
4. But what to those who find? ah! this Nor

1. sweet - ness fills my breast; But sweet - er far Thy
2. can the mem - 'ry find A sweet - er sound than
3. joy of all the meek, To those who fall how
4. tongue nor pen can show: The love of Je - sus

1. face to see, And in Thy pres - ence rest.
2. Thy blest name, O Sav - iour of man - kind.
3. kind Thou art! How good to those who seek!
4. what it is, None but His lov'd ones know.

5. Jesu! our only joy be Thou,
As Thou our prize wilt be:
Jesu! be Thou our glory now,
And through eternity.

No. 53. JESU! THE VERY THOUGHT IS SWEET.

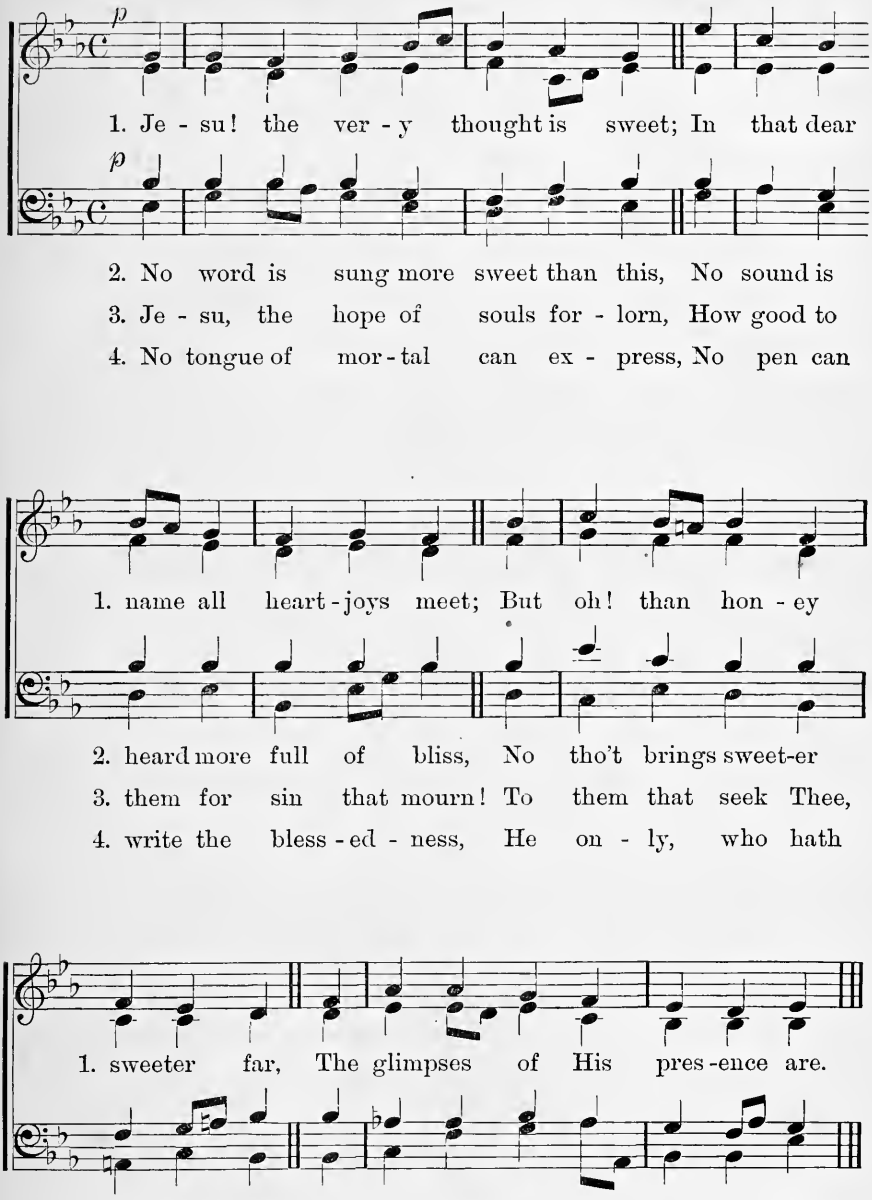

No 54. O JESUS, JESUS, DEAREST LORD!

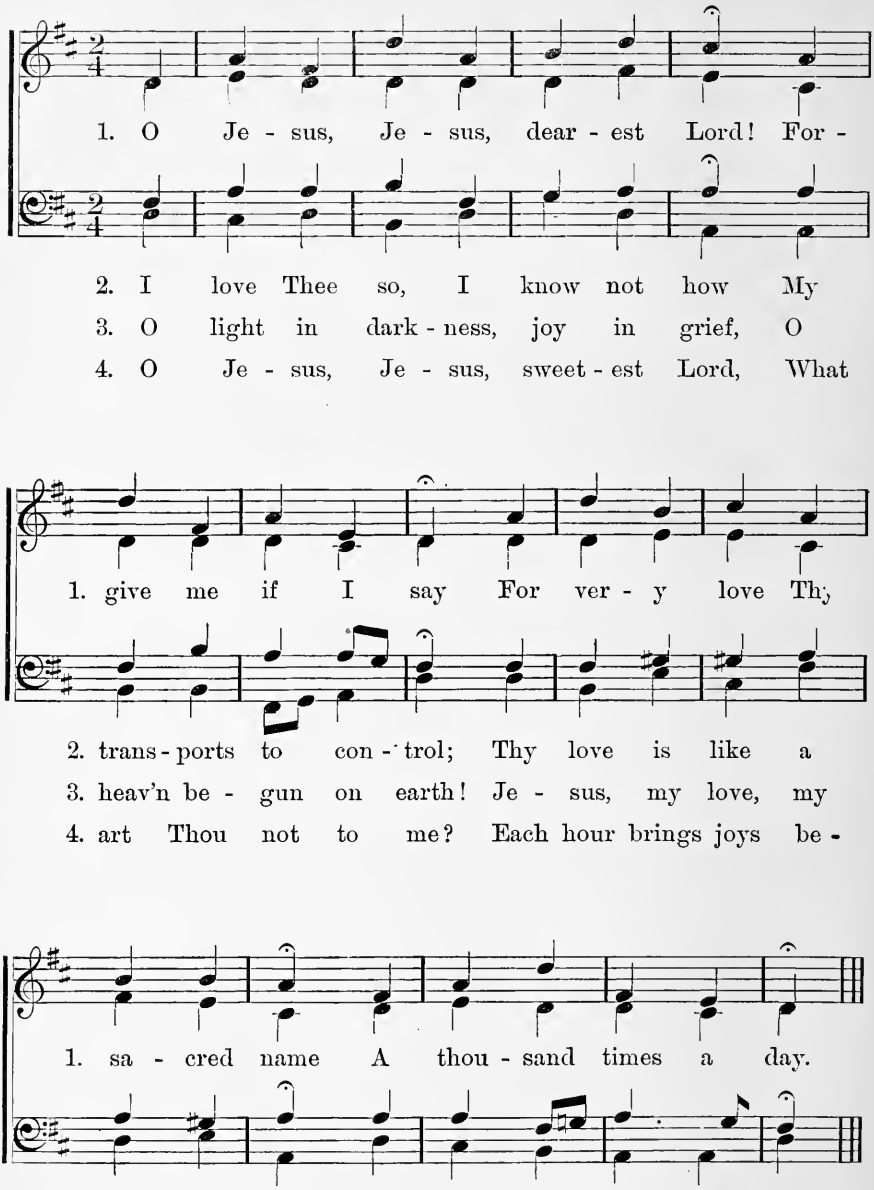

No 55. LITANY OF THE HOLY NAME OF JESUS.

Solo. Chorus.

Ky - ri - e e - léi - son. Chri - ste

Solo.

e - léi - son. Ky - ri - e e - léi - son.

Chorus.

Je - su, au - di nos. Je - su, ex - áu - di nos.

Solo. Chorus.

1. Pater de coelis De - us. Mi - se - ré - re no - bis.

2. Fili, Redémptor mundi De - us. Mi - se - ré - re no - bis.
3. Spíritus sancte De - us. Mi - se - ré - re no - bis.
4. Sancta Trínitas, unus De - us. Mi - se - ré - re no - bis.

LITANY OF THE HOLY NAME. Continued.

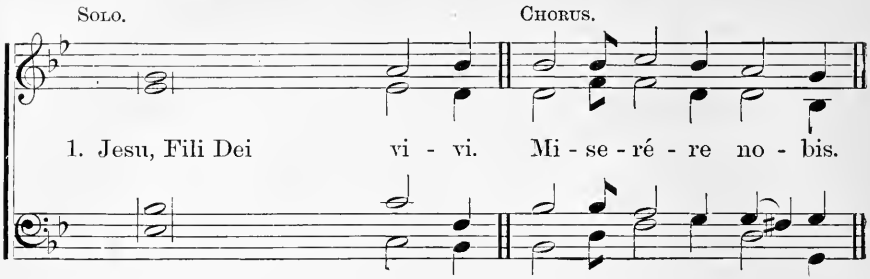

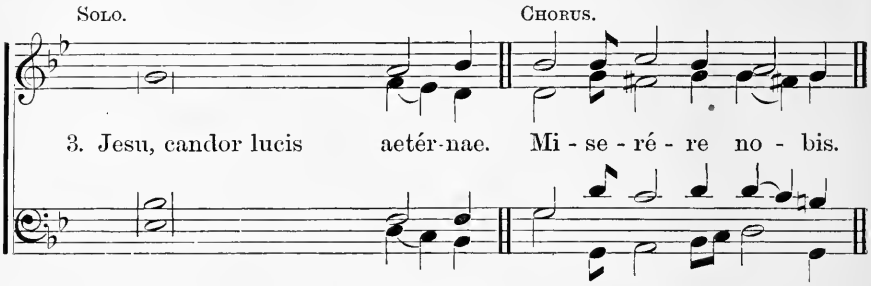

5. Jesu, sol ju - -	stí - tiae.	Mi - se - ré - re no - bis.
7. Jesu a - - -	má - bilis.	Mi - se - ré - re no - bis.
9. Jesu, Deus	for - tis.	Mi - se - ré - re no - bis.
11. Jesu, magni consílii	án - gele.	Mi - se - ré - re no - bis.
13. Jesu patien - -	tís - sime.	Mi - se - ré - re no - bis.
15. Jesu mitis et húmilis	cor - de.	Mi - se - ré - re no - bis.
17. Jesu, amátor	no - ster.	Mi - se - ré - re no - bis.
19. Jesu, auctor	vi - tae.	Mi - se - ré - re no - bis.
21. Jesu, zelátor ani -	má - rum.	Mi - se - ré - re no - bis.
23. Jesu, refúgium	no - strum.	Mi - se - ré - re no - bis.
25. Jesu, thesáurus fi -	dé - lium.	Mi - se - ré - re no - bis.
27. Jesu, lux	ve - ra.	Mi - se - ré - re no - bis.
29. Jesu, bónitas infi -	ní - ta.	Mi - se - ré - re no - bis.
31. Jesu, gáudium Ange -	ló - rum.	Mi - se - ré - re no - bis.
33. Jesu, magíster Aposto -	ló - rum.	Mi - se - ré - re no - bis.
35. Jesu, fortitúdo	Már-tyrum.	Mi - se - ré - re no - bis.
37. Jesu, púritas	Vír-ginum.	Mi - se - ré - re no - bis.

LITANY OF THE HOLY NAME. Continued.

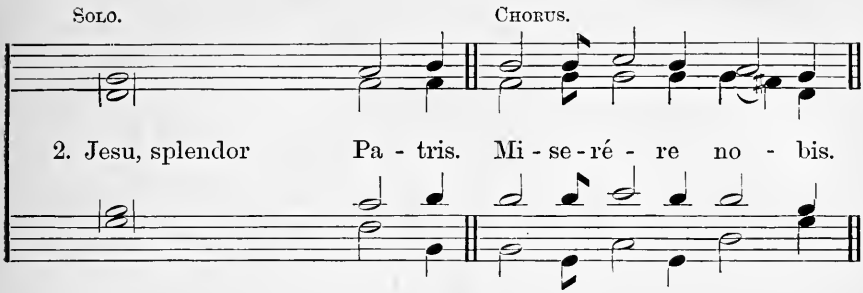

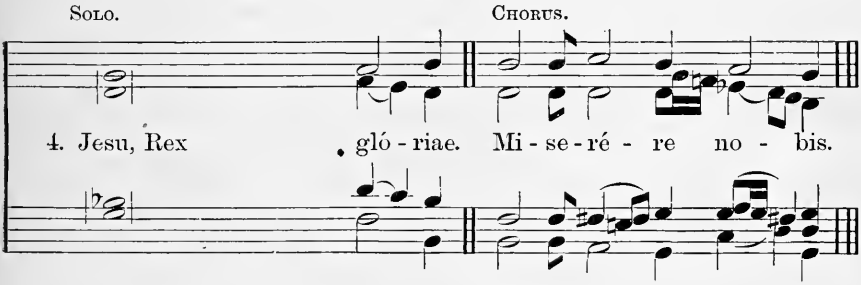

6. Jesu, fili Maríae Vír - ginis. Mi - se - ré - re no - bis.
8. Jesu admi - - rá - bilis. Mi - se - ré - re no - bis.
10. Jesu, pater futúri sáe - culi. Mi - se - ré - re no - bis.
12. Jesu poten - tís - sime. Mi - se - ré - re no - bis.
14. Jesu obedien - tís - sime. Mi - se - ré - re no - bis.
16. Jesu, amátor casti - tá - tis. Mi - se - ré - re no - bis.
18. Jesu, Deus pa - cis. Mi - se - ré - re no - bis.
20. Jesu, exémplar vir - tú - tum. Mi - se - ré - re no - bis.
22. Jesu, Deus no - ster. Mi - se - ré - re no - bis.
24. Jesu, pater páuperum. Mi - se - ré - re no - bis.
26. Jesu, bone pa - stor. Mi - se - ré - re no - bis.
28. Jesu, sapiéntia ae - tér - na. Mi - se - ré - re no - bis.
30. Jesu, via et vita no - stra. Mi - se - ré - re no - bis.
32. Jesu, Rex Patriar - chá - rum. Mi - se - ré - re no - bis.
34. Jesu, doctor Evangelis - tá - rum. Mi - se - ré - re no - bis.
36. Jesu, lumen Confes - só - rum. Mi - se - ré - re no - bis.
38. Jesu, coróna Sanctórum ó - mnium. Mi - se - ré - re no - bis.

LITANY OF THE HOLY NAME. Continued.

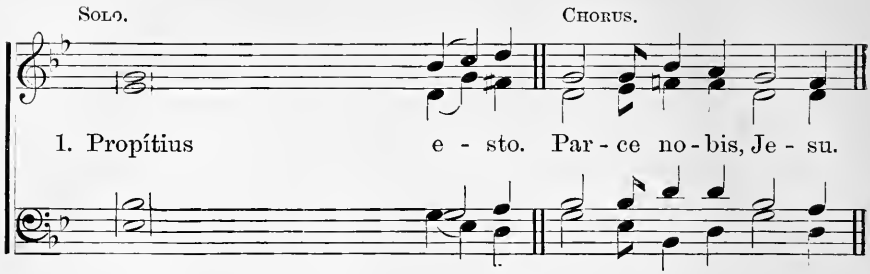

1. Propítius e - sto. Par - ce no - bis, Je - su.

3. Ab omni ma - lo. Lí - be - ra nos, Je - su.

5. Ab ira tu - a. Lí - be - ra nos, Je - su.

7. A spíritu fornicati - - ó - nis. Lí - be - ra nos, Je - su.

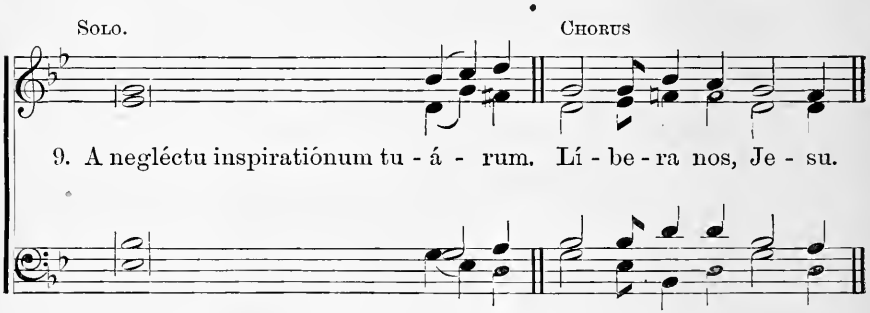

9. A negléctu inspiratiónum tu - á - rum. Lí - be - ra nos, Je - su.

11. Per nativitátem tu - am. Lí - be - ra nos, Je - su.

13. Per diviníssimam vitam tu - am. Lí - be - ra nos, Je - su.

15. Per agoníam et passiónem tu - am. Lí - be - ra nos, Je - su.

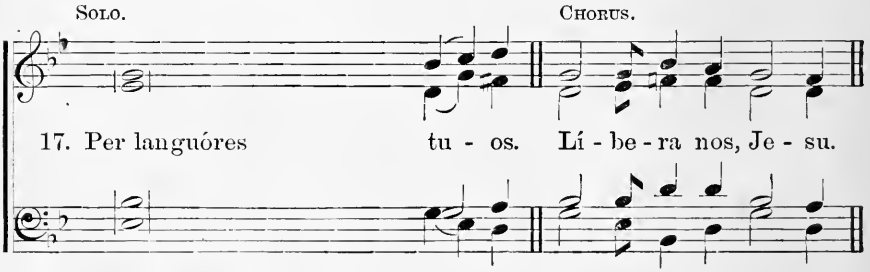

17. Per languóres tu - os. Lí - be - ra nos, Je - su.

19. Per resurrectiónem tu - am. Lí - be - ra nos, Je - su.

21. Per gáudia tu - a. Lí - be - ra nos, Je - su.

LITANY OF THE HOLY NAME. Continued.

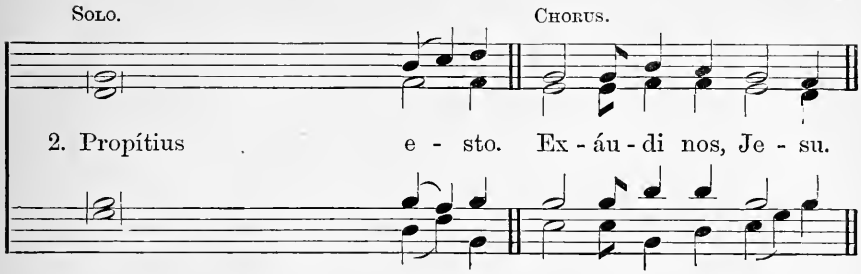

4. Ab omni pec - - cá - to. Lí - be - ra nos, Je - su.
6. Ab insídiis di - - . á - boli. Lí - be - ra nos, Je - su.
8. A morte per - - pé - tua. Lí - be - ra nos, Je - su.

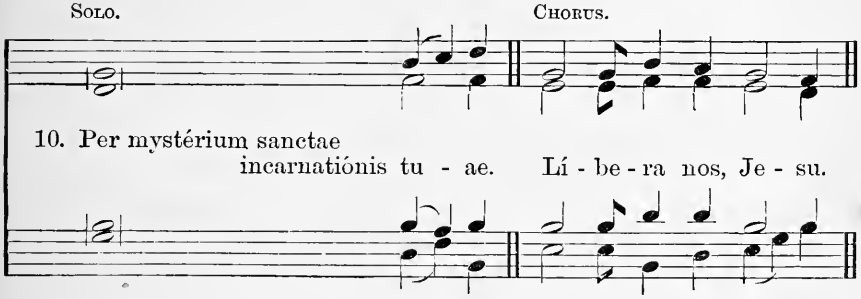

12. Per infántiam tu - am. Lí - be - ra nos, Je - su.
14. Per labóres tu - os. Lí - be - ra nos, Je - su.
16. Per crucem et derelictiónem tu - am. Lí - be - ra nos, Je - su.

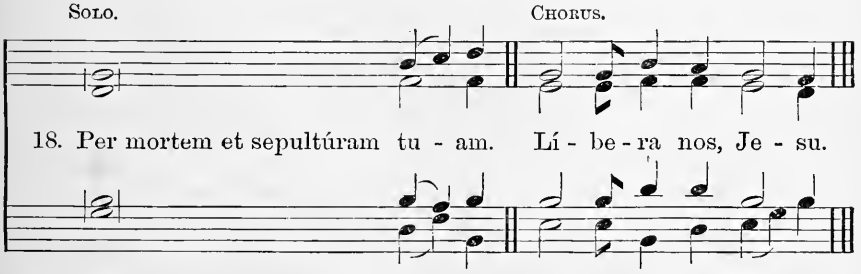

20. Per ascensiónem tu - am. Lí - be - ra nos, Je - su.
22. Per glóriam tu - am. Lí - be - ra nos, Je - su.

LITANY OF THE HOLY NAME. Concluded.

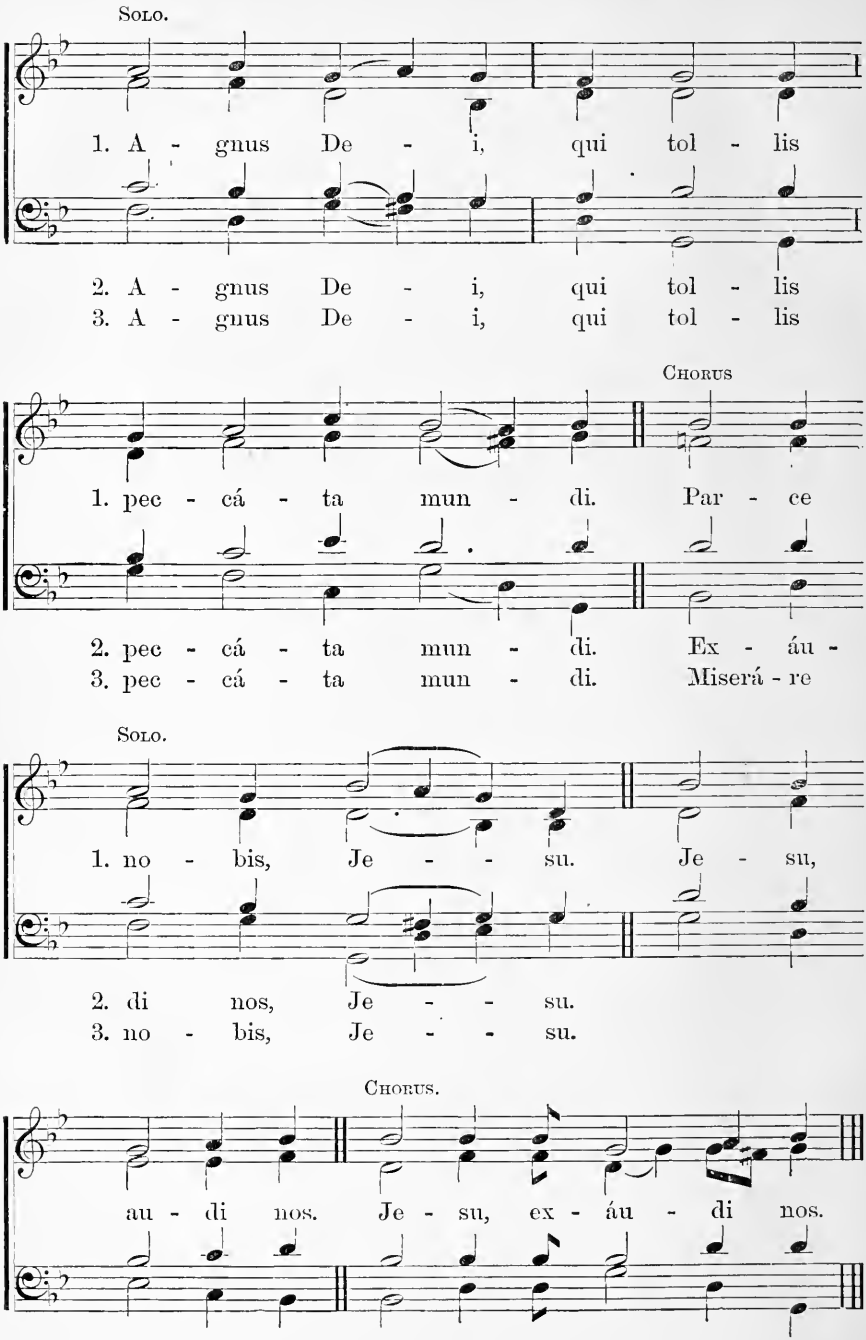

No 56. LITANY OF THE HOLY NAME OF JESUS.

2D MELODY.

SOLO. CHORUS. SOLO.

Ky - ri - e e - léi - son. Christe e - léi - son. Ky - ri - e

CHORUS.

e - léi - son. Je - su, au - di nos. Je - su, ex - áu - di nos.

SOLO. CHORUS.

1. Pater de coe - lis De - us. Mi - se - ré - re no - bis.

2. Fili, Redémptor mun - di De - us. Mi - se - ré - re no - bis.
3. Spíritus san - cte De - us. Mi - se - ré - re no - bis.
4. Sancta Trínitas, u - nus De - us. Mi - se - ré - re no - bis.

SOLO. CHORUS.

1. Jesu, Fili Dei vi - vi. Mi - se - ré - re no - bis.

2. Jesu, splendor Pa - tris. Mi - se - ré - re no bis
3. Jesu, candor lucis aetér - nae. Mi - se - ré - re no - bis.
4. Jesu, Rex gló - riae. Mi - se - ré - re no - bis.
5. Jesu, sol ju - - stí - tiae. Mi - se - ré - re no - bis.
6. Jesu, fili Maríae Vír - ginis. Mi - se - ré - re no - bis.
7. Jesu a - - - má - bilis. Mi - se - ré - re no - bis.
8. Jesu admi - - rá - bilis. Mi - se - ré - re no - bis.

LITANY OF THE HOLY NAME. Continued.

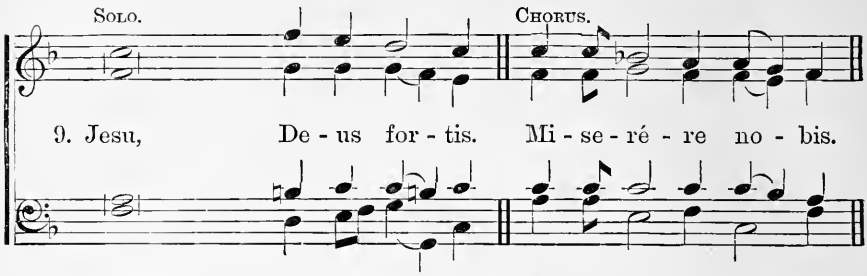

10. Jesu, pater fu - túri sáe - culi. Mi - se - ré - re no - bis.
11. Jesu, magni con - sí - lii án - gele. Mi - se - ré - re no - bis.
12. Jesu po - ten - tís - sime. Mi - se - ré - re no - bis.
13. Jesu pa - tien - tís - sime. Mi - se - ré - re no - bis.
14. Jesu o - be - dien - tís - sime. Mi - se - ré - re no - bis.
15. Jesu mitis et hú - milis cor - de. Mi - se - ré - re no - bis.
16. Jesu, amátor ca - sti - tá - tis. Mi - se - ré - re no - bis.
17. Jesu, a - má - tor no - ster. Mi - se - ré - re no - bis.

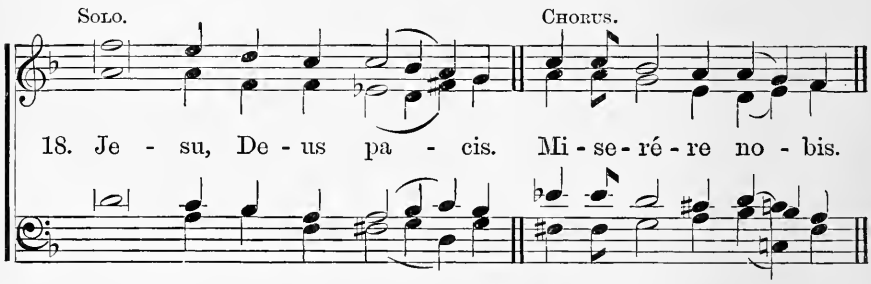

19. Je - su, au - ctor vi - tae. Mi - se - ré - re no - bis.
20. Je - su, ex - ém - plar vir - tú - tum. Mi - se - ré - re no - bis.
21. Jesu, zelá - tor a - ni - má - rum. Mi - se - ré - re no - bis.
22. Je - su, De - us no - ster. Mi - se - ré - re no - bis.
23. Je - su, re - fú - gium no - strum. Mi - se - ré - re no - bis.
24. Je - su, pa - ter páu - perum. Mi - se - ré - re no - bis.
25. Je - su, the - sáu - rus fi - dé - lium. Mi - se - ré - re no - bis.
26. Je - su, bo - ne pa - stor. Mi - se - ré - re no - bis.
27. Je - su, lux ve - ra. Mi - se - ré - re no - bis.

LITANY OF THE HOLY NAME. Continued.

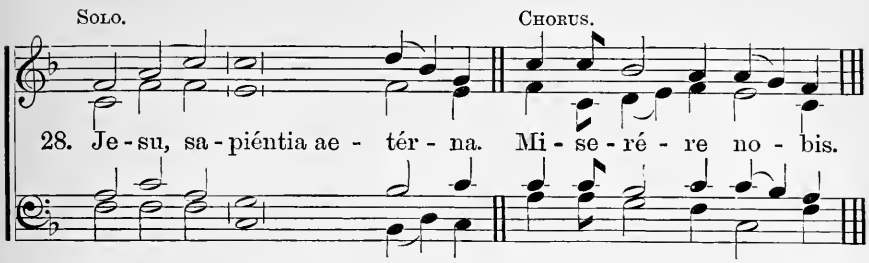

29. Je - su, bó - nitas infi - ní - ta. Mi - se - ré - re no - bis.
30. Je - su, vi - a et vita no - stra. Mi - se - ré - re no - bis.
31. Je - su, gáu - dium Ange - ló - rum. Mi - se - ré - re no - bis
32. Je - su, Rex Patriar - chá - rum. Mi - se - ré - re no - bis.
33. Je - su, ma - gíster Aposto - ló - rum. Mi - se - ré - re no - bis.
34. Je - su, do - ctor Evangelis - tá - rum. Mi - se - ré - re no - bis.
35. Je - su, for - titúdo Már - tyrum. Mi - se - ré - re no - bis.
36. Je - su, lu - men Confes - só - rum. Mi - se - ré - re no - bis.
37. Je - su, pú - ritas Vír - ginum. Mi - se - ré - re no - bis.
38. Je - su, co - róna Sanctórum ó - mnium. Mi - se - ré - re no - bis.

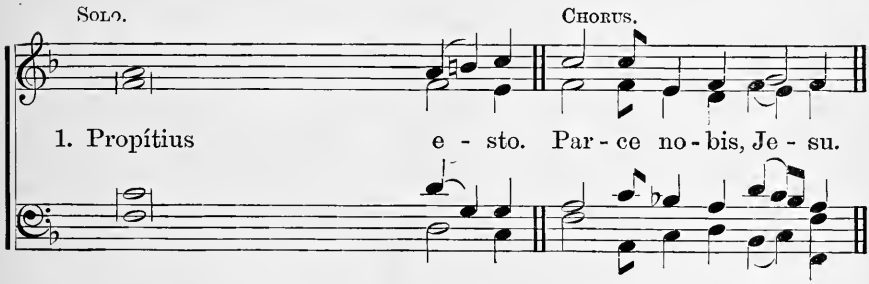

2. Propítius e - sto. Ex - áu - di nos, Je - su.
3. Ab omni ma - lo. Lí - be - ra nos, Je - su.
4. Ab omni pec - cá - to. Lí - be - ra nos, Je - su.
5. Ab ira tu - a. Lí - be - ra nos, Je - su.
6. Ab insídiis di - á - boli. Lí - be - ra nos, Je - su.
7. A spíritu fornicati - ó - nis. Lí - be - ra nos, Je - su.
8. A morte per - pé - tua. Lí - be - ra nos, Je - su.
9. A negléctu inspiratiónum tu - á - rum. Lí - be - ra nos, Je - su.

LITANY OF THE HOLY NAME. Continued.

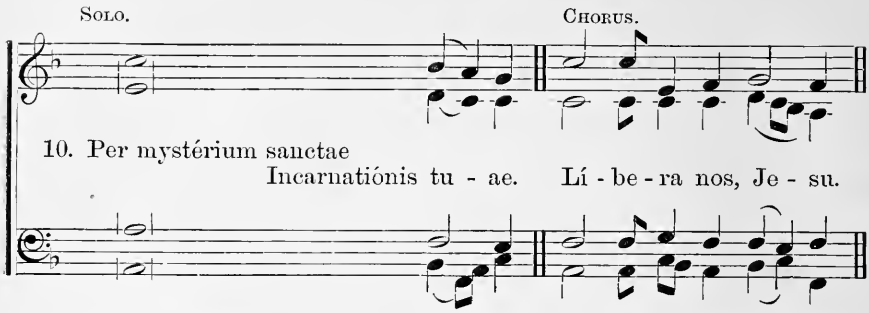

11. Per nativitátem tu - am. Lí - be - ra nos, Je - su.
12. Per infántiam tu - am. Lí - be - ra nos, Je - su.
13. Per diviníssimam vitam tu - am. Lí - be - ra nos, Je - su.
14. Per labóres tu - os. Lí - be - ra nos, Je - su.

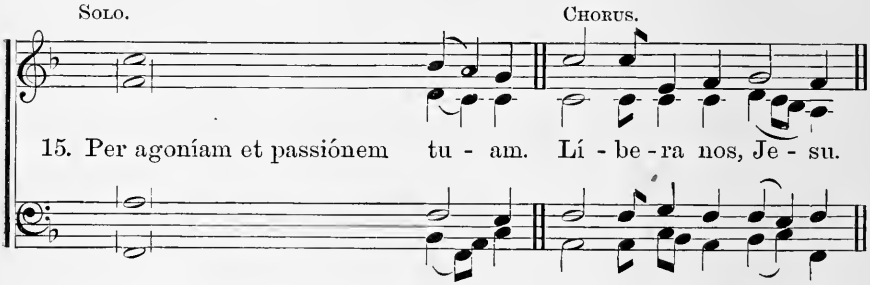

16. Per crucem et derelictiónem tu - am. Lí - be - ra nos, Je - su.
17. Per languóres tu - os. Lí - be - ra nos, Je - su.
18. Per mortem et sepultúram tu - am. Lí - be - ra nos, Je - su.

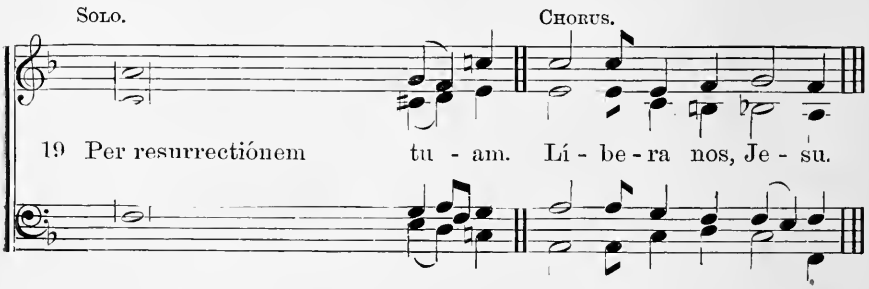

20. Per ascensiónem tu - am. Lí - be - ra nos, Je - su.
21. Per gáudia tu - a. Lí - be - ra nos, Je - su.
22. Per glóriam tu - am. Lí - be - ra nos, Je - su.

LITANY OF THE HOLY NAME. Concluded.

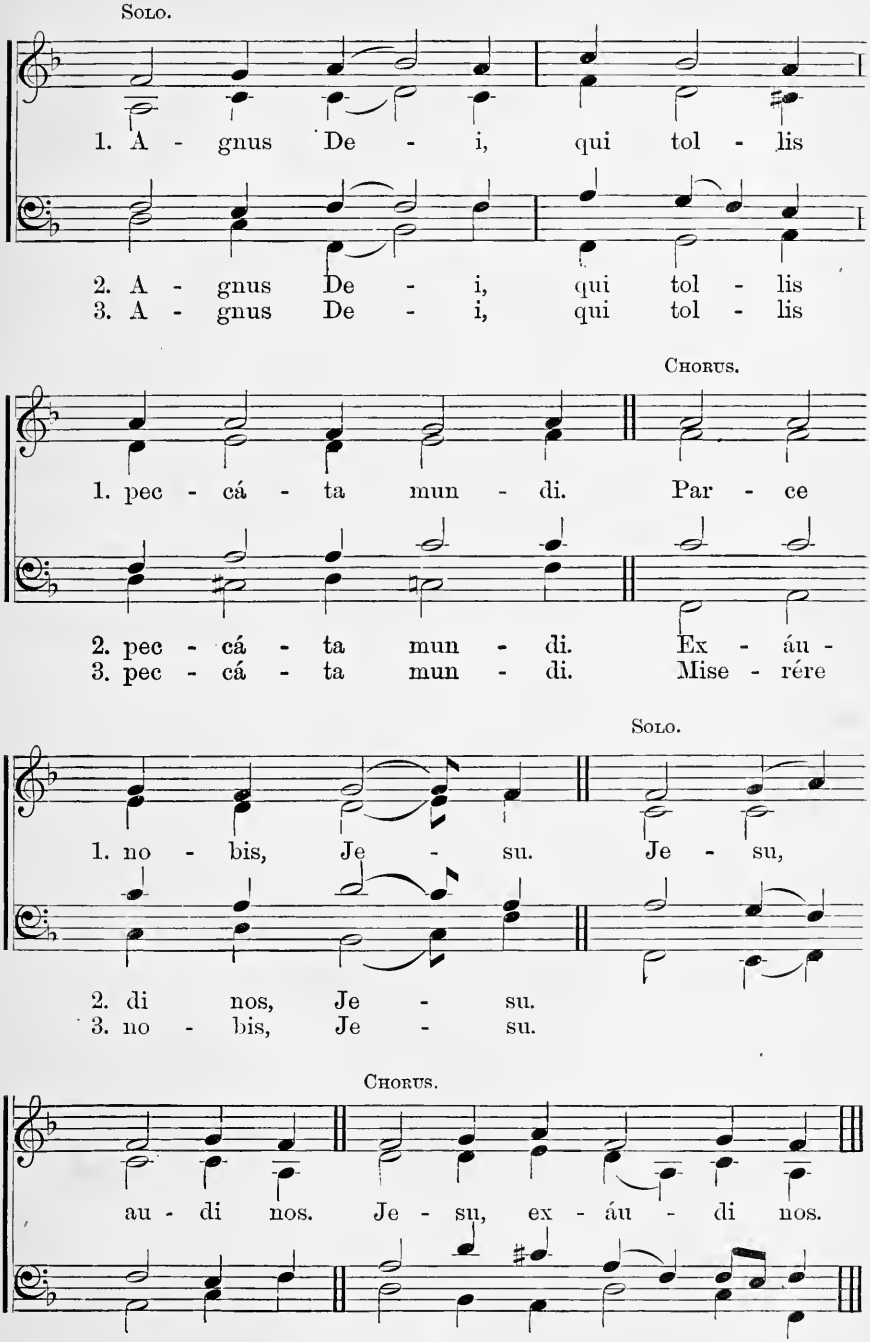

Hymns to our Blessed Lady.

No. 57. WHAT MORTAL TONGUE.

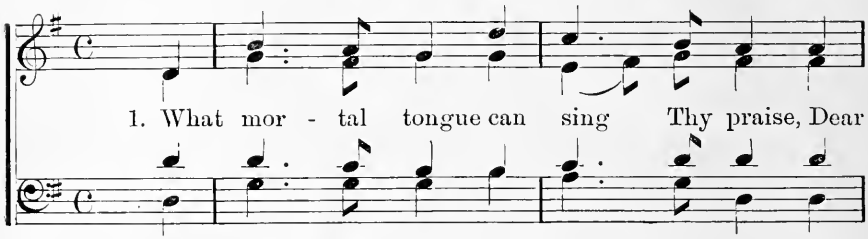

1. What mor - tal tongue can sing Thy praise, Dear
2. O Vir - gin, what sweet force was that Which
3. But oh! it was thy low - li - ness, Well

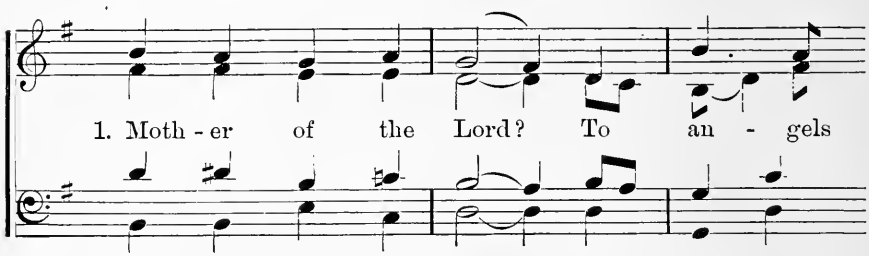

1. Moth - er of the Lord? To an - gels
2. from the Fa - ther's breast Drew forth His
3. pleas - ing to the Lord, That made thee

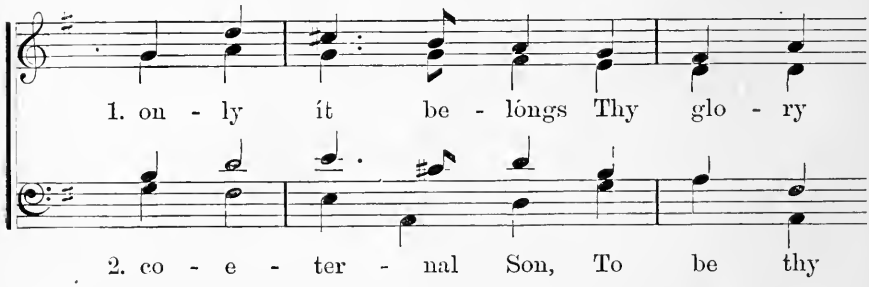

1. on - ly it be - longs Thy glo - ry
2. co - e - ter - nal Son, To be thy
3. wor - thy to be - come The Moth - er

WHAT MORTAL TONGUE. Concluded.

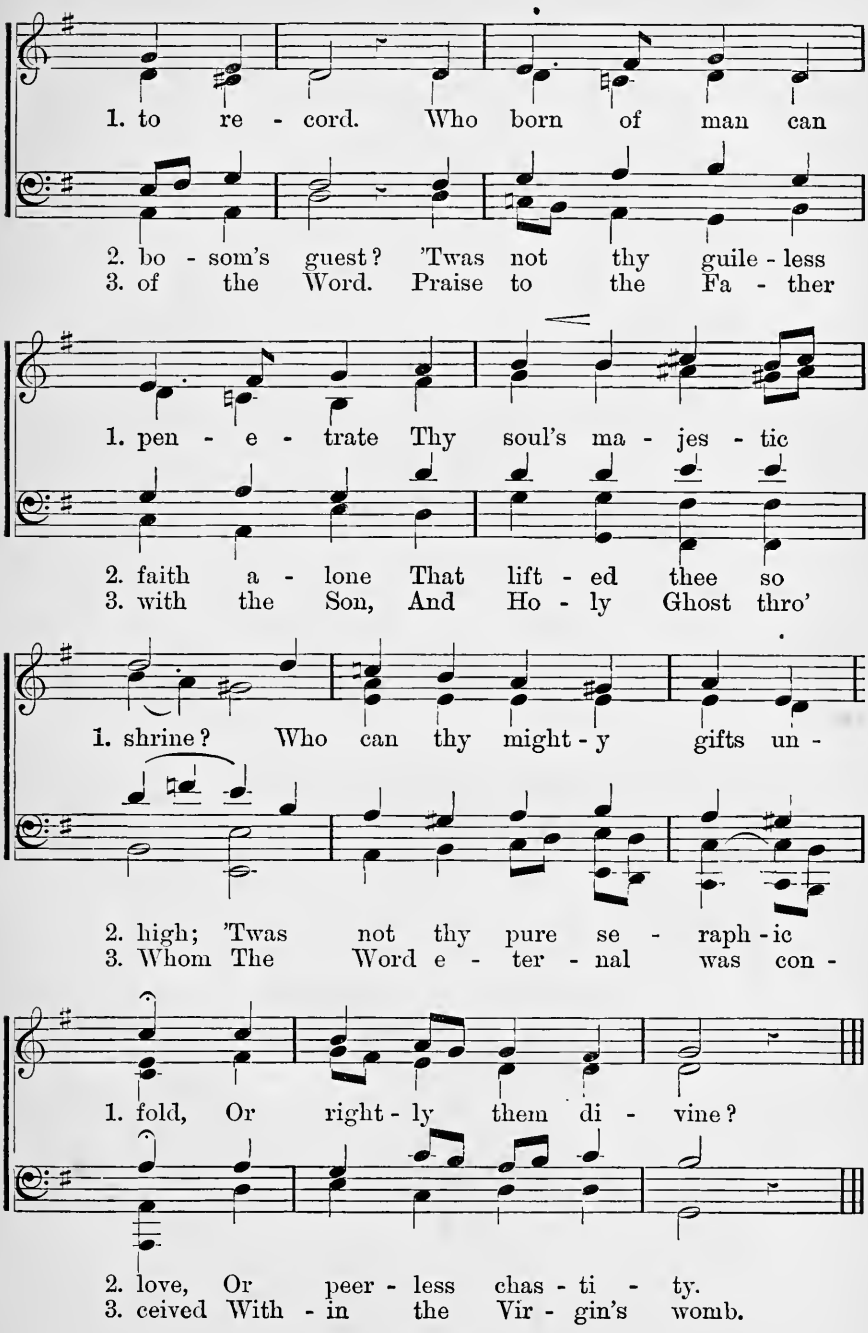

No. 58. DAILY, DAILY SING TO MARY.

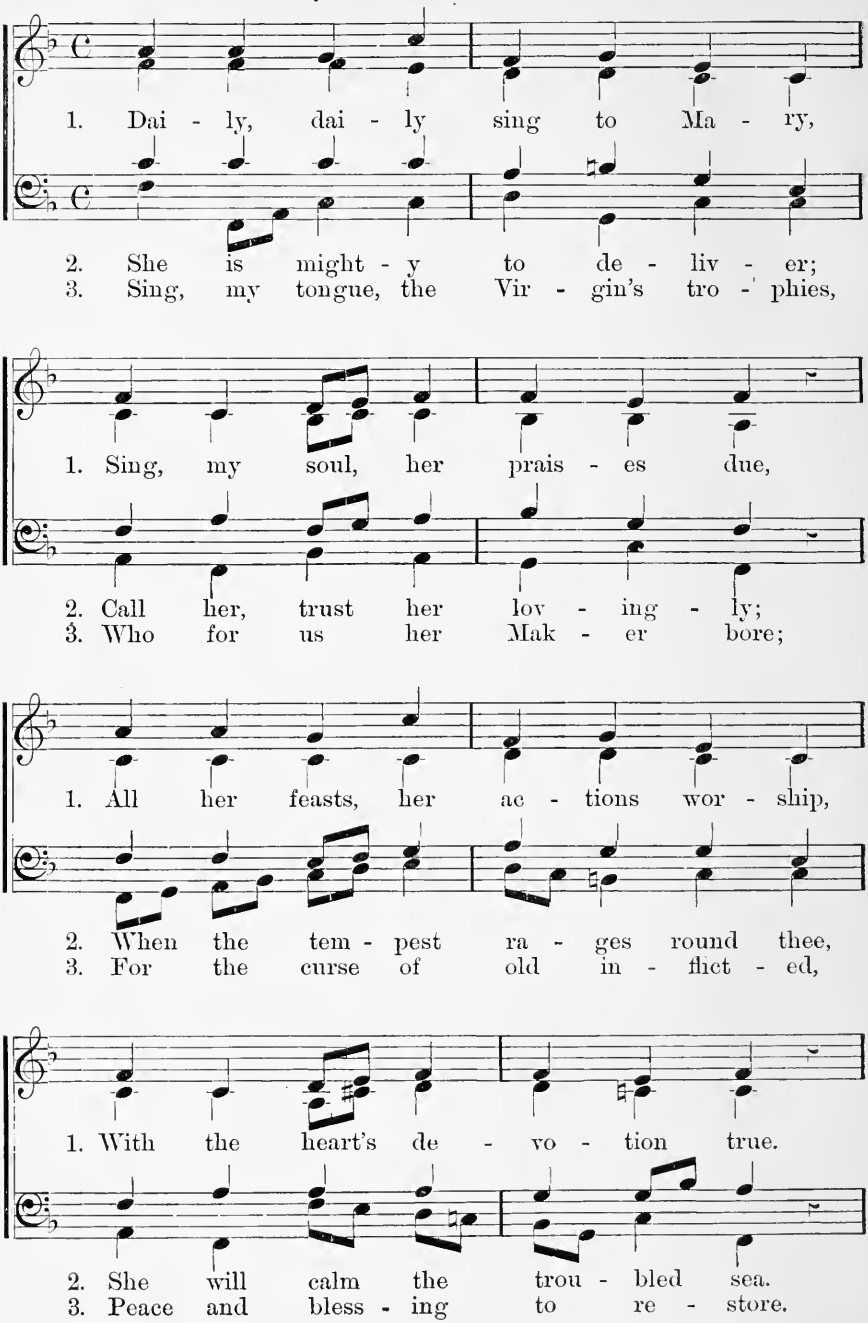

DAILY, DAILY SING TO MARY. Concluded.

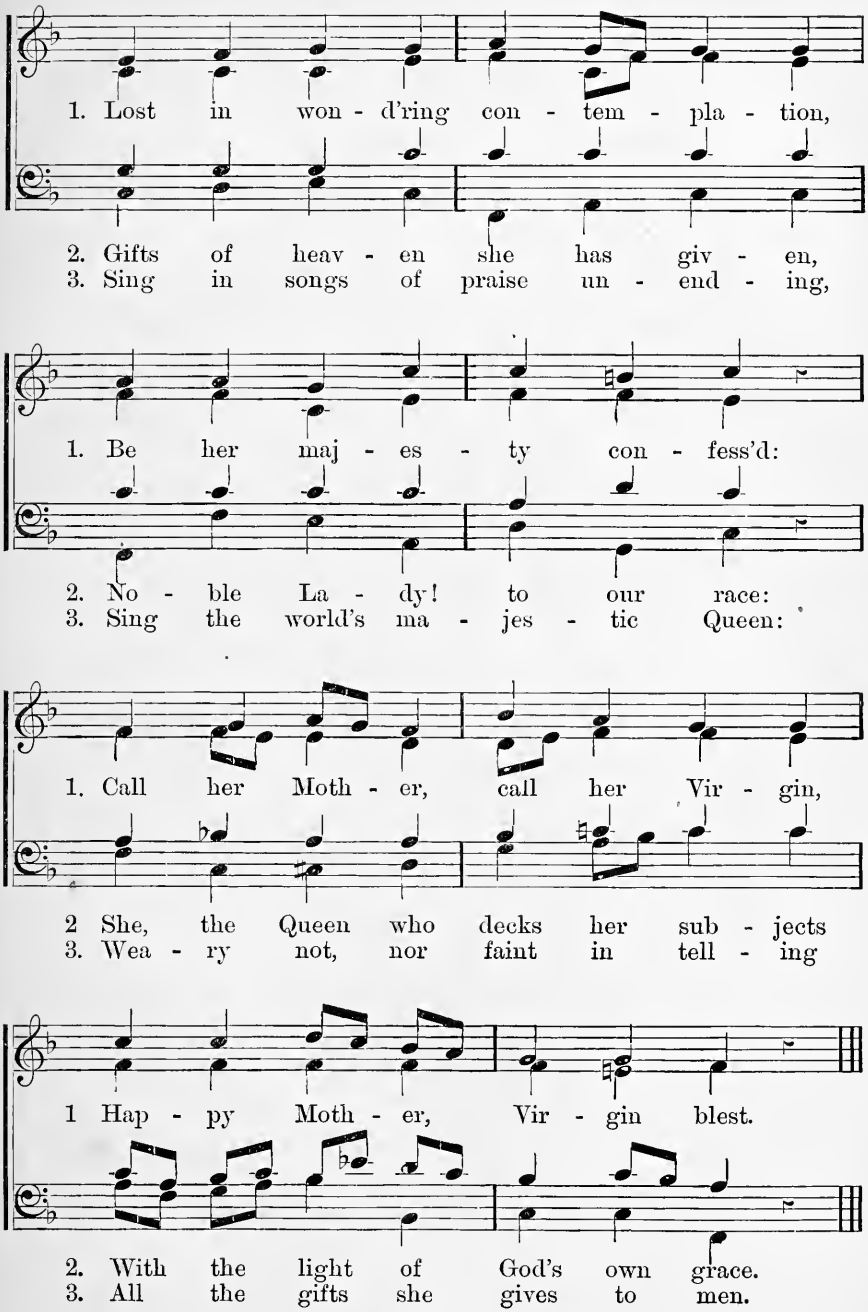

No. 59. DAILY, DAILY SING TO MARY.

2D MELODY.

1. Dai - ly, dai - ly sing to Ma - ry,
2. She is might - y to de - liv - er;
3. Sing, my tongue, the Vir - gin's tro - phies,

1. Sing, my soul, her prais - es due,
2. Call her, trust her lov - ing - ly;
3. Who for us her Mak - er bore;

1. All her feasts, her ac - tions wor - ship,
2. When the tem - pest ra - ges round thee,
3. For the curse of old in - flict - ed,

1. With the heart's de - vo - tion true.
2. She will calm the trou - bled sea.
3. Peace and bless - ing to re - store.

DAILY, DAILY SING TO MARY. Concluded.

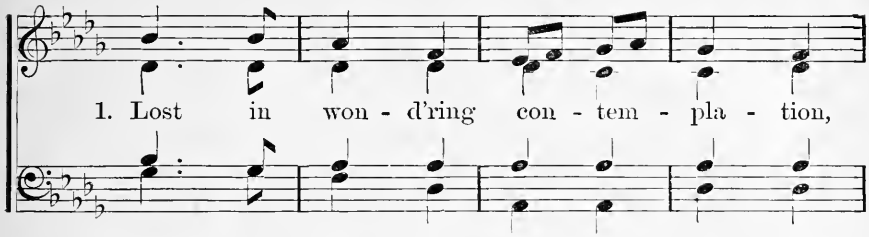

1. Lost in won - d'ring con - tem - pla - tion,

2. Gifts of heav - en she has giv - en,
3. Sing in songs of praise un - end - ing,

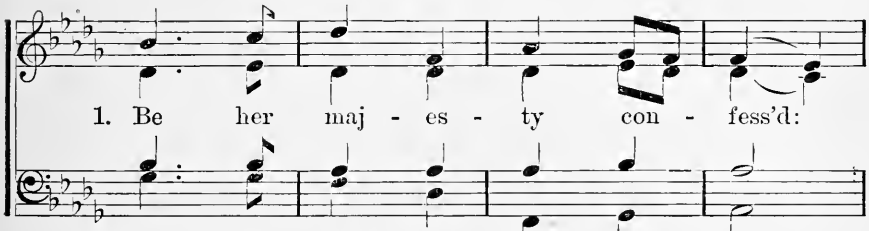

1. Be her maj - es - ty con - fess'd:

2. No - ble La - dy! to our race:
3. Sing the world's ma - jes - tic Queen:

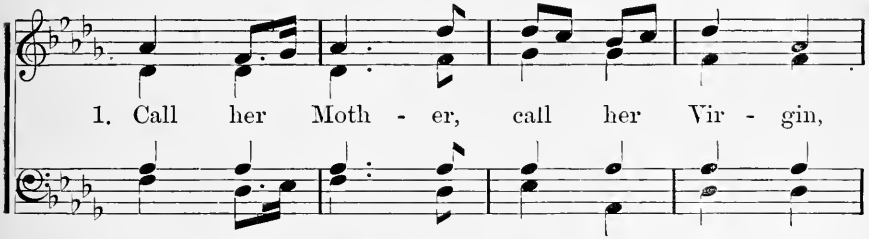

1. Call her Moth - er, call her Vir - gin,

2. She, the Queen who decks her sub - jects
3. Wea - ry not, nor faint in tell - ing

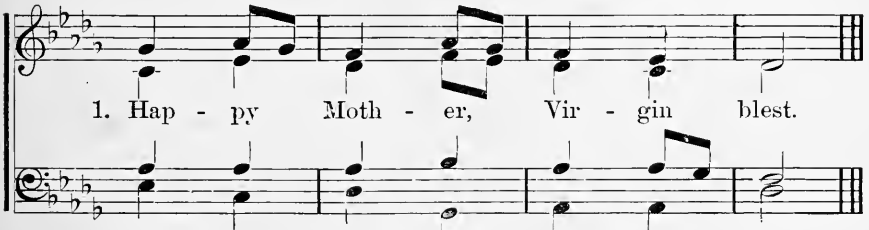

1. Hap - py Moth - er, Vir - gin blest.

2. With the light of God's own grace.
3. All the gifts she gives to men.

No. 60. HAIL, BRIGHT STAR OF OCEAN.

Con molo.

1. Hail, bright Star of o - cean, God's own Moth-er blest!
2. Break the cap - tive's fet - ters, Light on blind-ness pour,
3. Keep our life all spot - less, Make our way se - cure,

1. Ev - er sin - less Vir - gin, Gate of heav'nly rest!
2. All our ills ex - pel - ling, Ev - 'ry bliss im - plore.
3. Till we find in Je - sus Joy for ev - er - more.

p

1. Tak - ing that sweet A - ve Which from Ga - briel came,
2. Show thy - self a moth - er, May the Word di - vine,
3. Thro' he high - est heav - en To that might-y Three,

f

1. Peace con - firm with-in us, Changing E - va's name.
2. Born for us thine in - fant, Hear our prayers thro' thine.
3. Fa - ther, Son and Spir - it, One same glo - ry be.

No. 61. IMMACULATE! IMMACULATE!

Slowly.

1. O Moth - er I could weep for mirth,
2. The an - gels an - swer with their songs,
3. Oh! I would rath - er, Moth - er dear,
4. Oh! I would for - feit all for thee,

1. Joy fills my heart so fast; My
2. Bright choirs in gleam - ing ros - es; And
3. Thou shouldst be what thou art; Than
4. Rather than thou shouldst miss One

1. soul to - day is heav'n on earth! Oh!
2. saints flock round thy feet in throngs, And
3. sit where thou dost, oh! so near Un -
4. jew - el from thy maj - es - ty, One

1. could the trans - port last. I
2. heav'n with bliss o'er - flows.
3. to the sa - cred Heart.
4. glo - ry from thy bliss.

IMMACULATE! IMMACULATE! Concluded.

think of thee and what thou art, Thy

maj - es - ty, thy state, And

I keep sing - ing in my heart: Im -

mac - u - late! Im - mac - u - late!

No. 62. STAR OF JACOB.

Con moto.

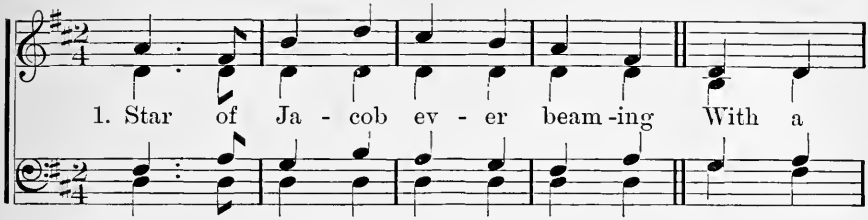

1. Star of Ja - cob ev - er beam - ing With a

2. All in stoles of snow - y white - ness, Un - to
3. Joy - ful in thy path they scat - ter Ros - es
4. Oh! that this low earth of ours, Answ'-ring

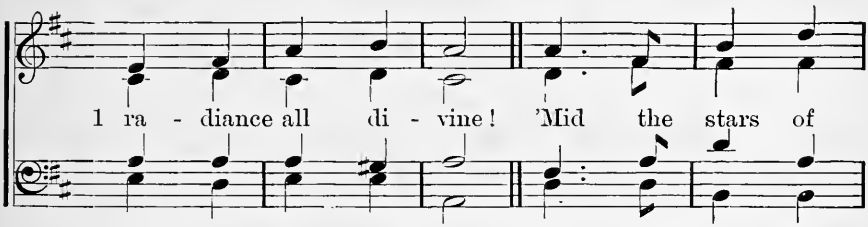

1 ra - diance all di - vine! 'Mid the stars of

2. thee the an - gels sing; Un - to thee the
3. white and lil - ies fair; Yet with thy ce -
4. to th'an - gel - ic strain, With thy prais - es

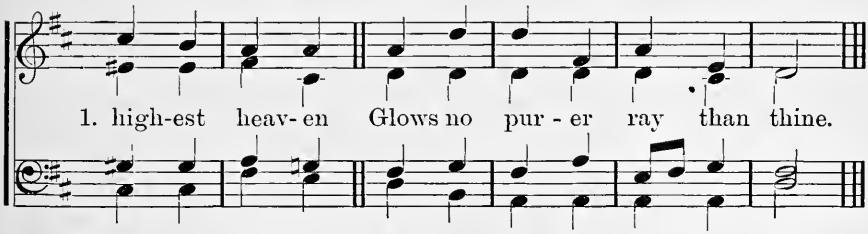

1. high-est heav- en Glows no pur - er ray than thine.

2. vir - gin choirs, Moth-er of th'e - ter - nal King!
3. les - tial beau-ty, Rose nor lil - y may com - pare.
4. might re - ech - o, Till the heav'ns re - plied a - gain.

5.

Honor, glory, virtue, merit,
Be to Thee, O Virgin's Son!
With the Father and the Spirit,
While eternal ages run.

No. 63. O MARY BLEST.

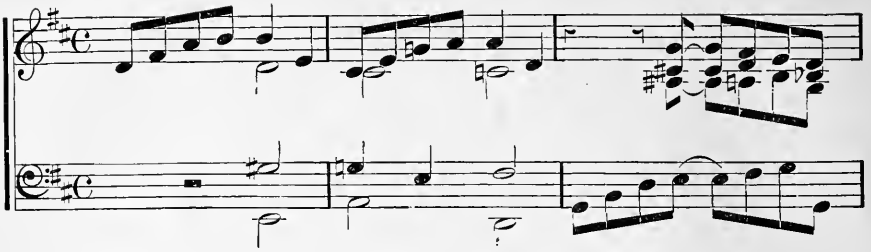

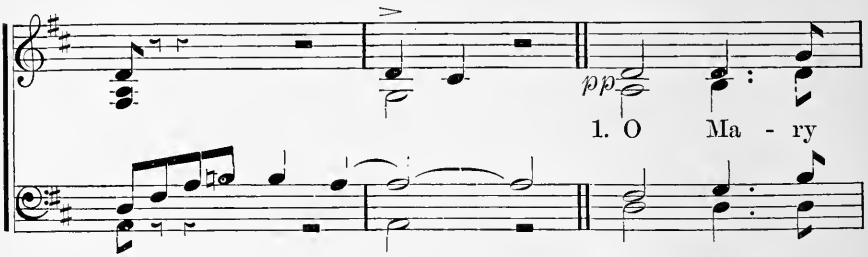

1. O Ma - ry
2. Think, Moth - er
3. O thou who

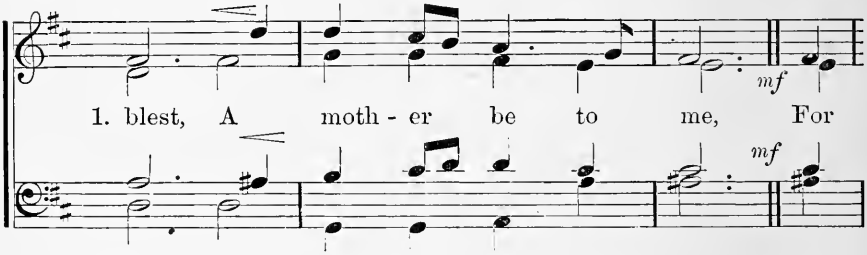

1. blest, A moth - er be to me, For
2. blest, That thine own Son di - vine, When
3. art In heav'n at His right hand, Ob -

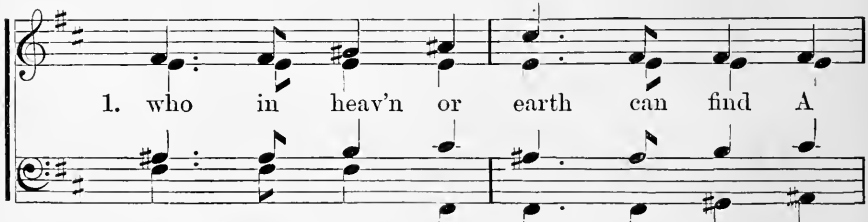

1. who in heav'n or earth can find A
2. nail'd up - on his cross on high, For
3. tain that I a - gain may see My

O MARY BLEST. Concluded.

dim

1. moth - er half so good and kind, So

2. me He was a - bout to die, Made

3. par - ents dear with Him and thee, In

pp

1. fair, so sweet as thee, So

pp

2. thee, His Moth - er mine, Made

3. that bright hap - py land, In

Accomp.

1. fair, so sweet as thee.

2. thee, His Mother, mine.

3. that bright happy land.

No. 64. MOTHER OF GOD.

1. Moth - er of God! my life, my hope, my
2. Moth - er of God! my child - hood's days ca -
3. Moth - er of God! if e'er my heart for -

1. treas - ure, Look on thy child and.
2. ress - - ing, Fond - ly thy hands my
3. get - - ting Thy love un - ceas - ing

1. hear me from a - bove; Moth - er of God! what
2. steps have homeward led! Moth - er of God! each
3. that has guarded me, Moth - er of God! O

1. joy, what un - told pleas - ure, Thrills thro' the
2. mo - ment counts a bless - ing, Which o'er my
3. then, may deep re - gret - ting Re - call my

MOTHER OF GOD. Concluded.

1. soul that thinks on all thy love.

2. soul thy watch - ful love has shed.

3. soul to love of God and thee.

p

Moth - er of Je - - sus! Moth - er most fair!

Show to thy chil - dren a moth - er's love and care,

pp

Show to thy chil - dren a mother's, a mother's love and care.

No. 65. HAIL, QUEEN OF HEAV'N.

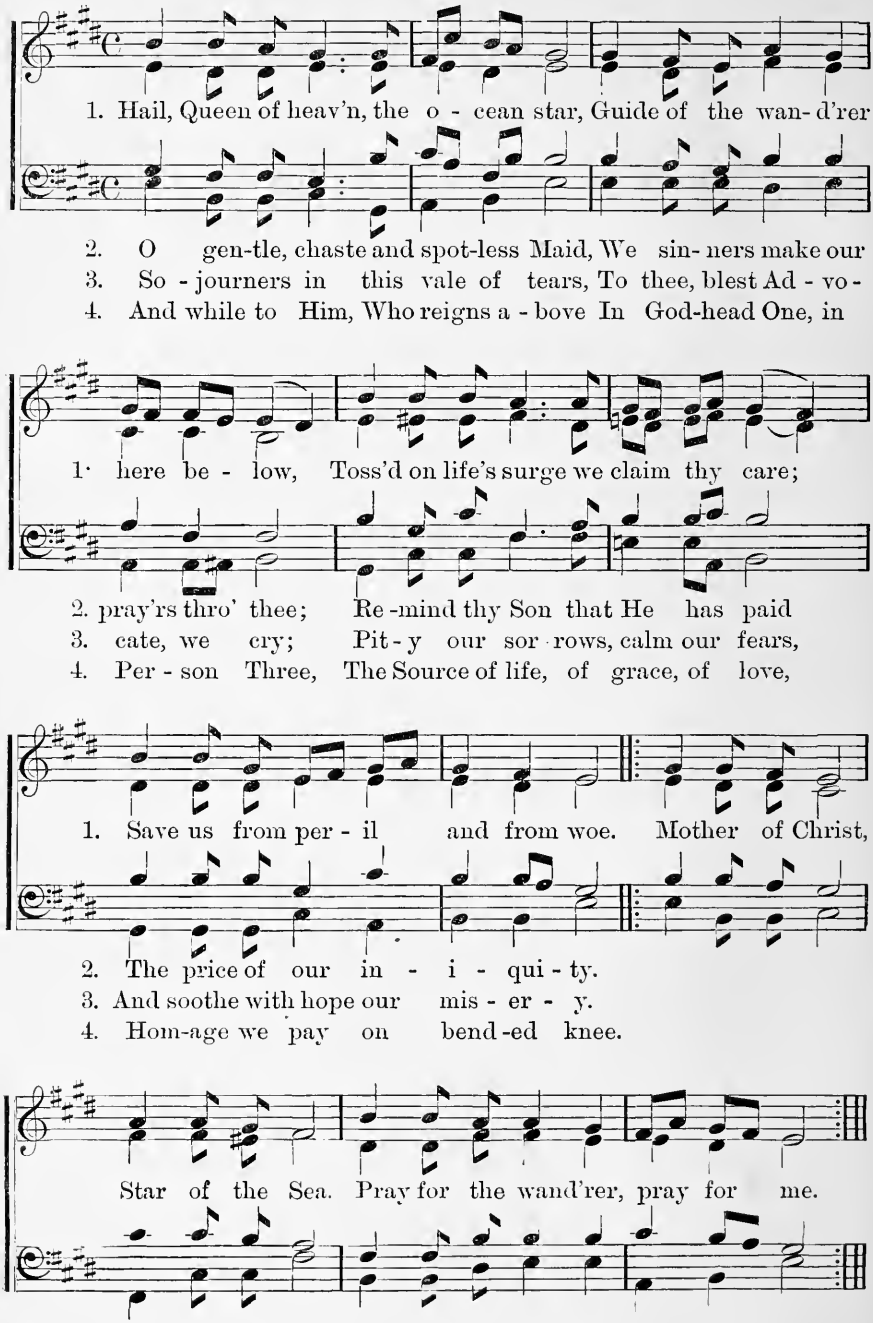

No. 66. MEMORARE.

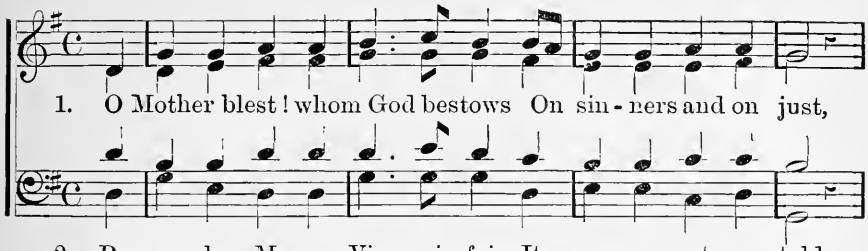

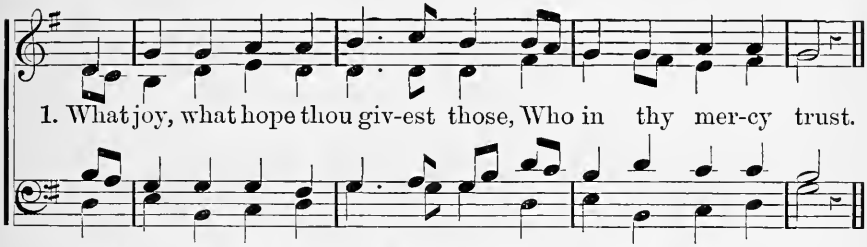

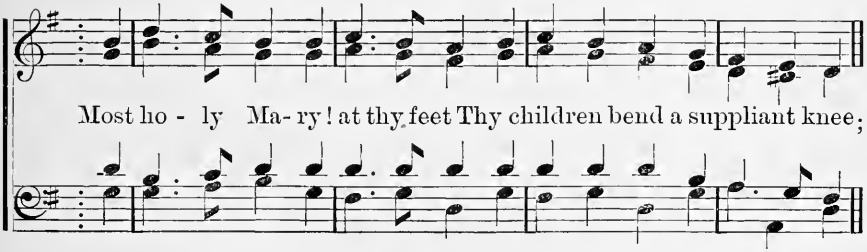

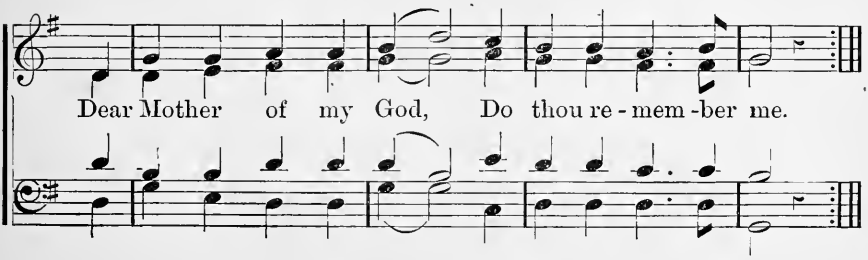

No. 67. CONSECRATION TO OUR LADY.

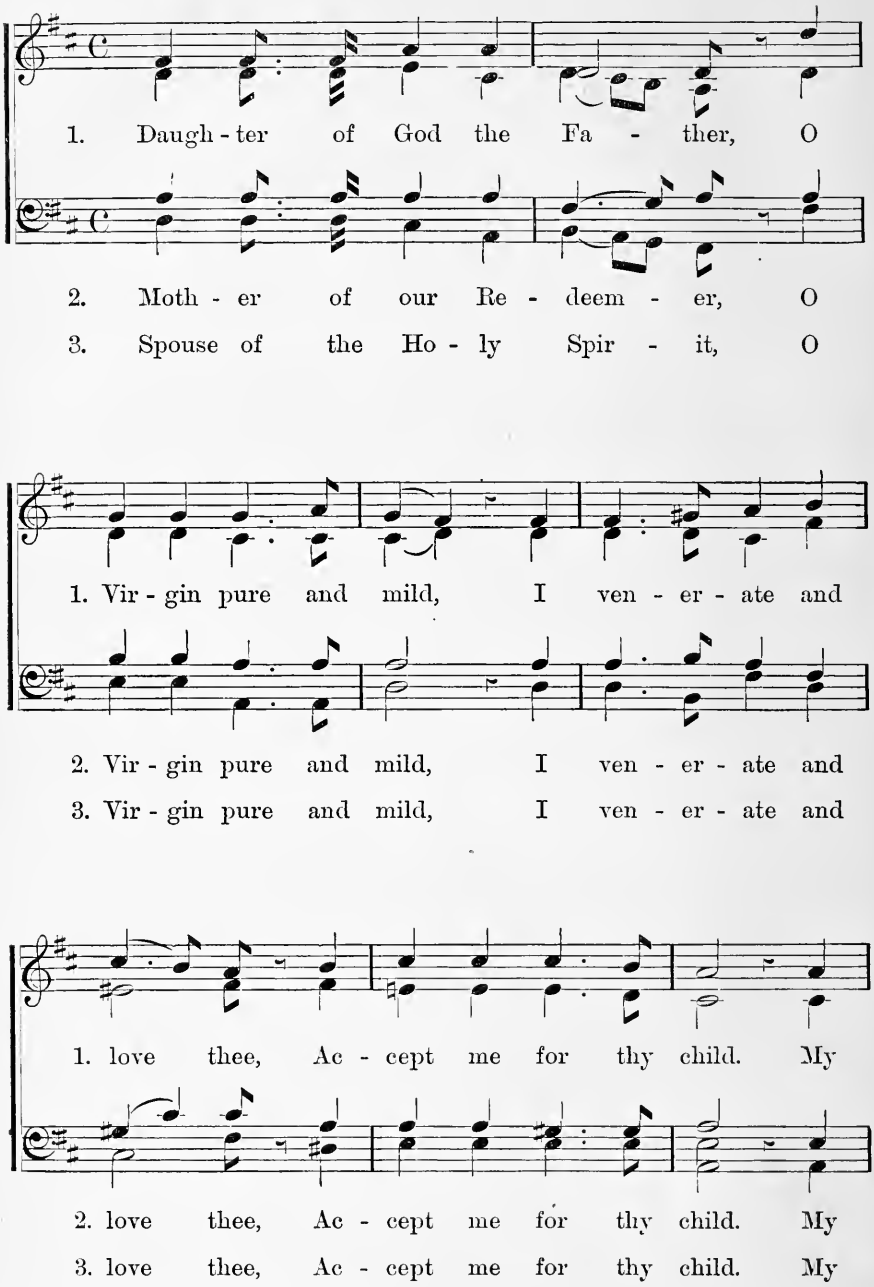

CONSECRATION TO OUR LADY. Concluded.

1. soul and all its pow - ers I con - se-crate to
2. bod - y and its sens - es I con - se - crate to
3. heart and its af - fec - tions I con - se - crate to

thee. Be pleas'd most ho - ly Moth - er, From

f

sin to keep me free, Be pleas'd most ho - ly

f

Moth - er, To pray our Lord for me.

No. 68. LOOK DOWN, O MOTHER MARY.

1. Look down, O Moth-er Ma-ry! From thy bright throne a-bove;
2. See how in-grate and guilt-y, We stand be-fore thy Son;
3. O Ma-ry, dear-est Moth-er! If thou wouldst have us live,
4. Un-fold to us thy man-tle; There stay we without fear;

Fine.

1. Cast down up-on thy chil-dren One on-ly glance of love.
2. His lov-ing heart re-proaches The e-vil we have done.
3. Say that we are thy chil-dren, And then He will for-give.
4. What e-vil can be-fall us, If, Moth-er, thou art near?

p

1. And if a heart so ten-der With pit-y flows not o'er,
2. But if thou wilt ap-pease Him, Speak for us but one word;
3. Our sins make us un-worth-y That ti-tle still to bear,
4. O sweetest, dearest Moth-er! Thy sin-ful chil-dren save,

cres. Look down, &c., *to Fine.*

1. Then turn a-way, O Moth-er, And look on us no more.
2. Thou on-ly canst ob-tain us The par-don of our Lord.
3. But thou art still our Moth-er, Then show a mother's care.
4. Look down on us with pit-y, Who thy pro-tec-tion crave.

No. 69. SALVE REGINA.

1. Hail! ho - ly Queen en - thron'd a - bove, O Ma -
2. Our life, our sweetness here be - low, O Ma -
3. To thee we cry, poor sons of Eve, O Ma -

1. rí - a! Hail! Mother of mer - cy and of love,
2. rí - a! Our hope in sor - row and in woe,
3. rí - a! To thee we sigh, we mourn, we grieve,

1. O Ma - rí - a! Tri - umph all ye Cher - u - bim,
2. O Ma - rí - a! Tri - umph all ye Cher - u - bim,
3. O Ma - rí - a!

Sing with us, ye Ser - a - phim, Heav'n and earth re -

SALVE REGINA. Concluded.

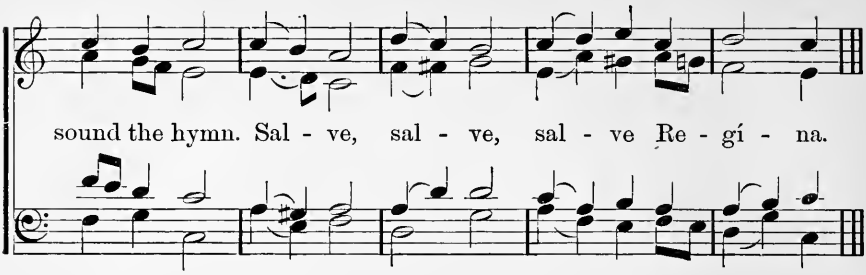

4. This earth is but a vale of tears,
O María!
A place of banishment, of fears,
O María! Triumph, etc.

5. Turn, then, most gracious Advocate,
O María!
Tow'rds us thine eyes compassionate,
O María! Triumph, etc.

6. When this our exile is complete,
O María!
Show us thy womb-born Jesus sweet,
O María! Triumph, etc.

7. O clement, gracious, Mother sweet,
O María!
O Virgin Mary, we entreat,
O María! Triumph, etc.

No. 70. O MARY, MY MOTHER.

Not too slow.

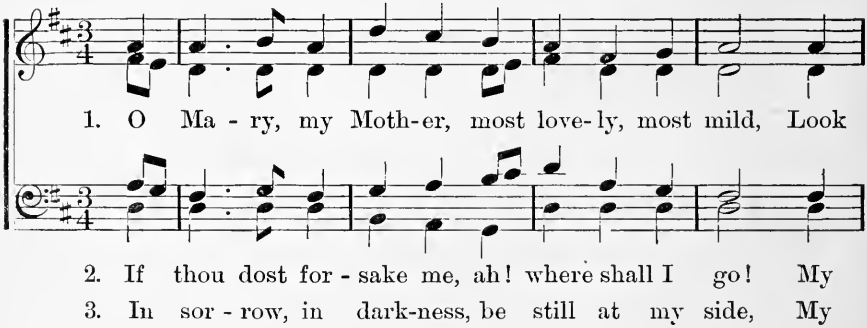

O MARY, MY MOTHER. Concluded.

1. down up - on me a weak, poor, low - ly child; From the
2. com - fort and hope in this val - ley of woe: When the
3. light and my ref - uge, my help - er and guide. Tho'

1. land of my ex - ile I call up - on thee; Then
2. world and its dan - gers with ter - ror I see, Sweet
3. snares should sur -round me, yet why should I fear? I

1. Ma - ry, my Moth-er, look kind-ly on me; Then
2. hopes come to cheer me in think-ing of thee, Sweet
3. know, I am weak, but my Moth-er is near, I

1. Ma - ry, my Moth - er, look kind - ly on me.
2. hopes come to cheer me in think -ing of thee.
3. know, I am weak, but my Moth - er is near.

The Holy Rosary.

No. 71. THE JOYFUL MYSTERIES.

1. By th'arch-an - gel's word of love That an -
2. By that jour - ney made in haste O'er the
3. By Thy poor and lone - ly lot, By the

1. nounc'd Thee from a - bove; By the grace to
2. des - ert moun - tain waste; By that voice whose
3. man - ger and the grot; By Thy ten - der

1. Ma - ry giv'n; By Thy first des - cent from heav'n;
2. heav'nly tone Thrill'd the Bap - tist in the womb;
3. feet and hands Fold - ed in their swaddling bands;

THE JOYFUL MYSTERIES. Concluded.

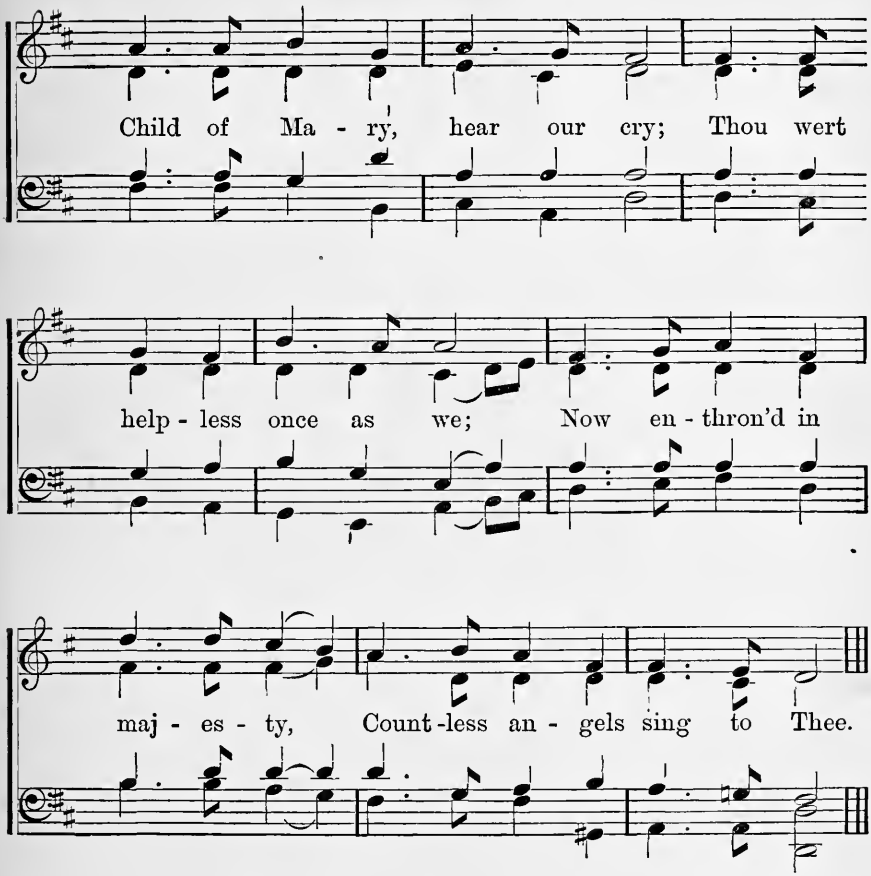

4.

By the joy of Simeon blest
When he clasp'd Thee to his breast;
By the widow'd Anna's song
Pour'd amid the wond'ring throng;
Child of Mary, etc.

5.

By our Lady's glad delight,
In her temple, at the sight
Of her child so young and fair,
Wiser than the wisest there;
Child of Mary, etc.

No. 72. THE SORROWFUL MYSTERIES.

Adagio.

1. By the blood that flow'd from Thee In Thy
2. By the cords that round Thee cast, Bound Thee
3. By the thorns that crown'd Thy head, By the
4. By Thy peo - ple's cru - el jeers, By the

1. griev-ous ag - o - ny, By the traitor's guile-ful
2. to the pil - lar fast; By the scourge so meek-ly
3. scep-tre of a reed; By Thy foes on bend-ing
4. ho - ly women's tears; By Thy foot-steps faint and

1. kiss, Fill - ing up Thy bit - ter - ness; Je - su,
2. borne, By Thy pur - ple robe of scorn; Je - su,
3. knee Mock-ing at Thy roy - al - ty; Je - su,
4. slow, Weigh'd be-neath Thy cross of woe; Je - su,

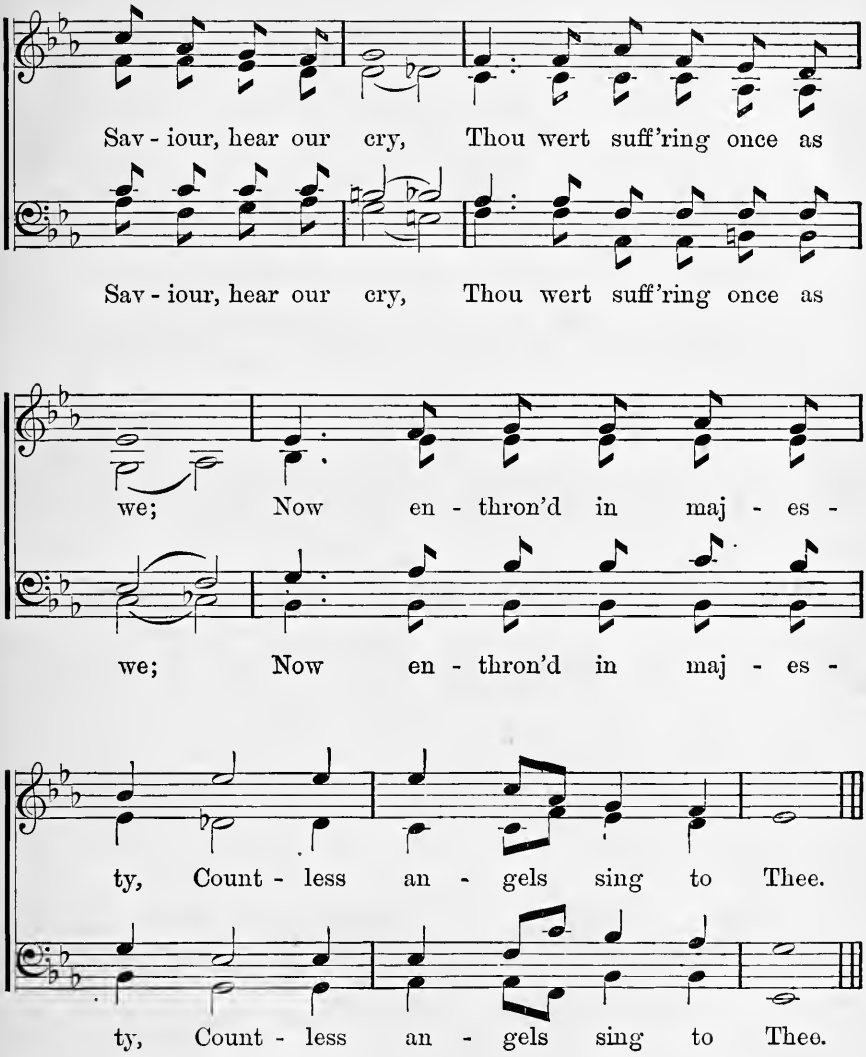

5.

By Thy weeping Mother's woe,
By the sword that pierc'd her thro',
When in anguish standing by,
On the cross she saw Thee die;
Jesu, Saviour, etc.

No. 73. THE GLORIOUS MYSTERIES.

Con Spirito.

1. By the first bright East - er day, When the
2. By Thy part - ing bless - ing giv'n, As Thou
3. By that rush - ing sound of might, Com - ing

1. stone was roll'd a - way, By the glo - ry
2. didst as - cend to heav'n; By the cloud of
3. down from heav - en's height, By the clov - en

1. round Thee shed, At Thy ris - ing from the
2. liv - ing light That re - ceiv'd Thee out of
3. tongue of fire, Ho - ly Ghost, our hearts in -

f f

1. dead; King of glo - ry, hear our
2. sight;
3. spire;

THE GLORIOUS MYSTERIES. Concluded.

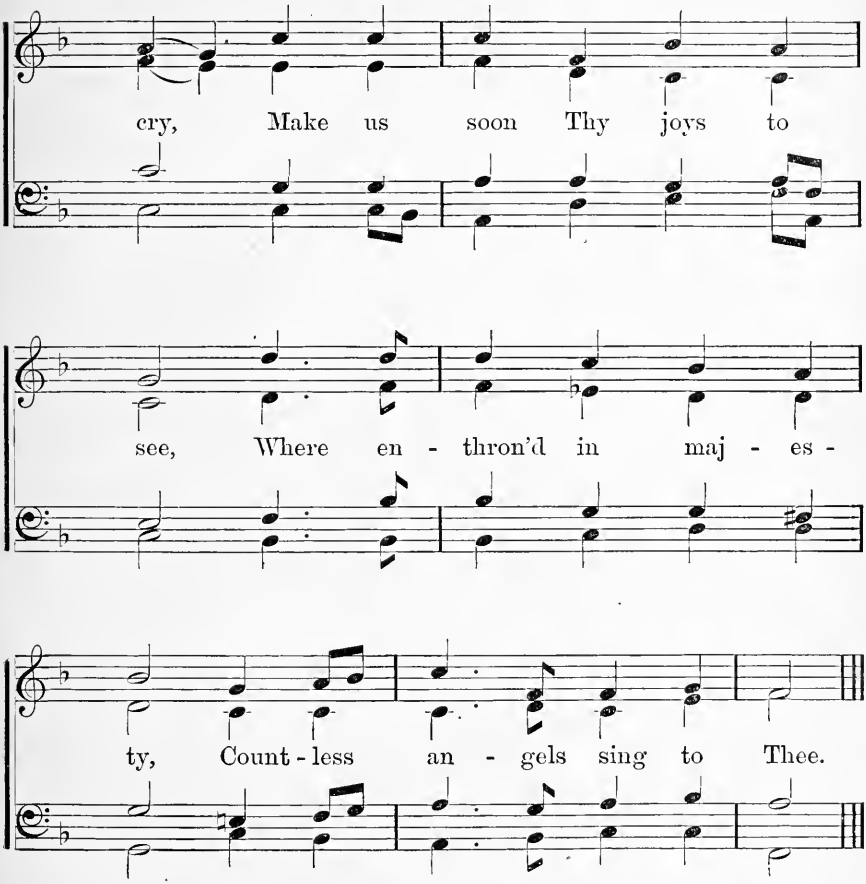

4.

See the Virgin Mother rise,
Angels bear her to the skies;
Mount aloft, imperial Queen,
Plead on high the cause of men.

5.

Mary reigns upon the throne
Pre-ordained for her alone,
Saints and angels round her sing,
Mother of our God and King.

No. 74. OUR FATHER.*

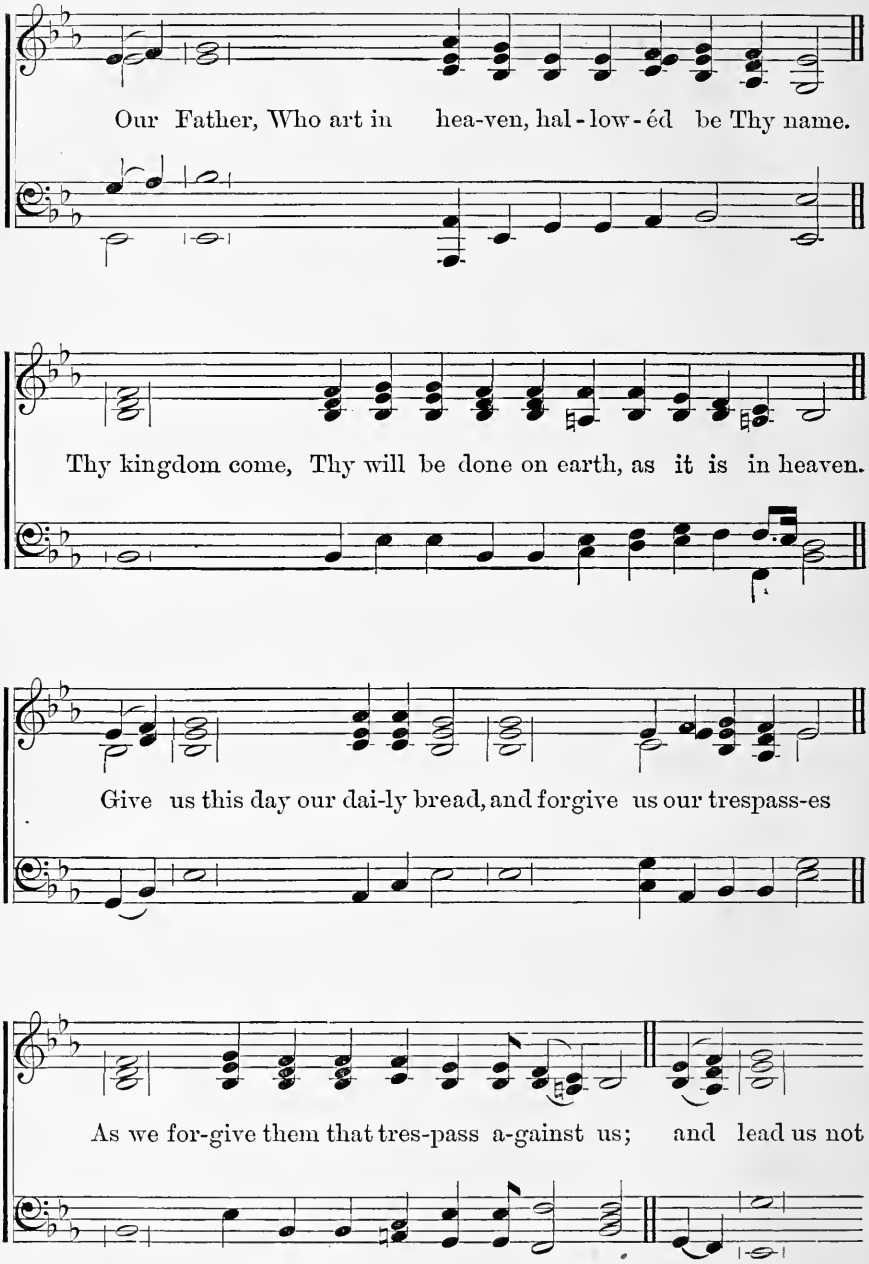

* Every other decade might be recited.

OUR FATHER. Concluded.

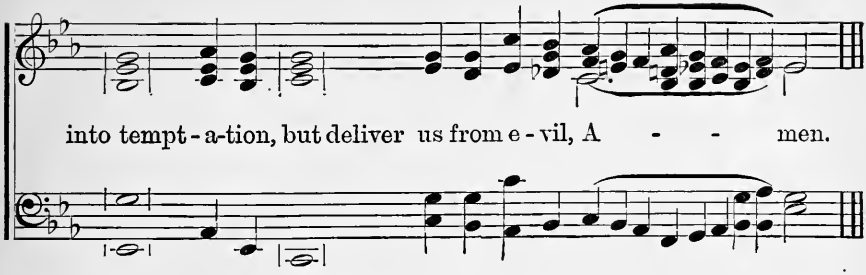

No. 75. HAIL MARY.

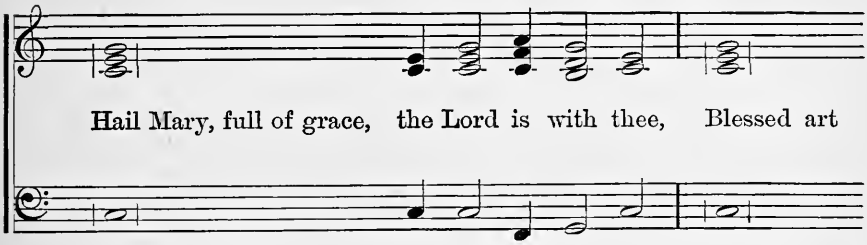

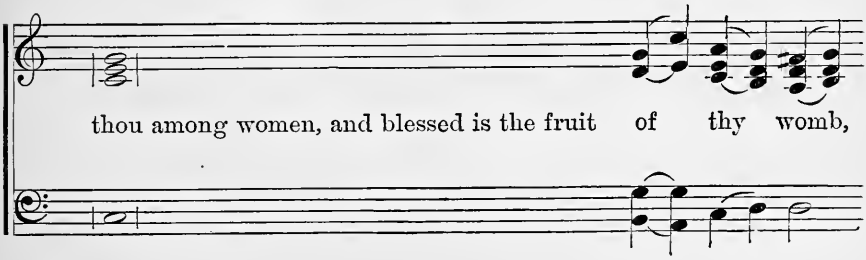

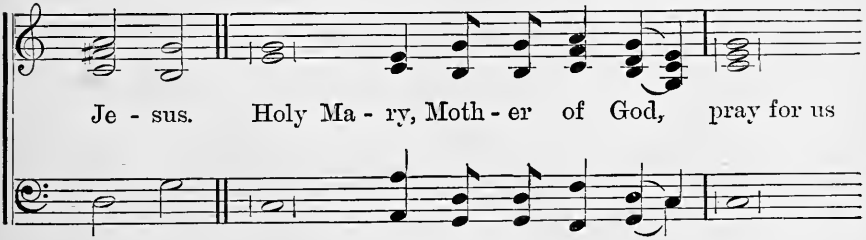

HAIL MARY. Concluded.

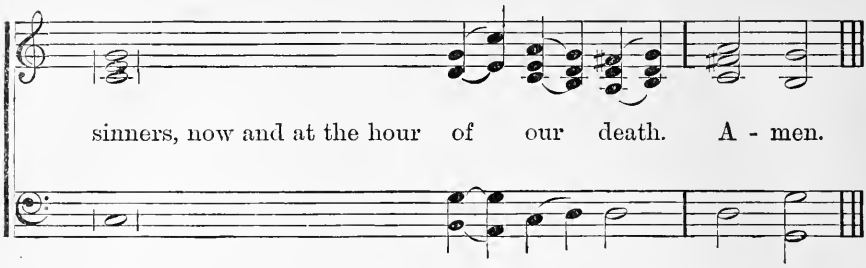

No. 76. GLORY BE TO THE FATHER.

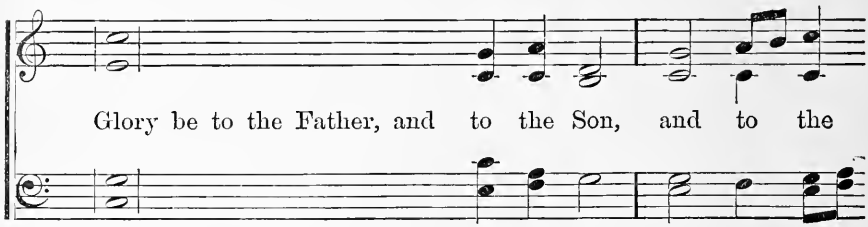

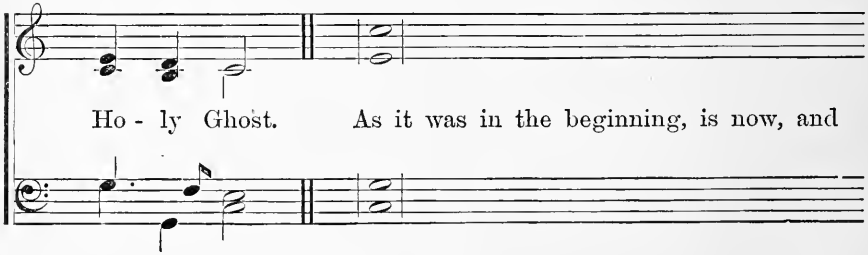

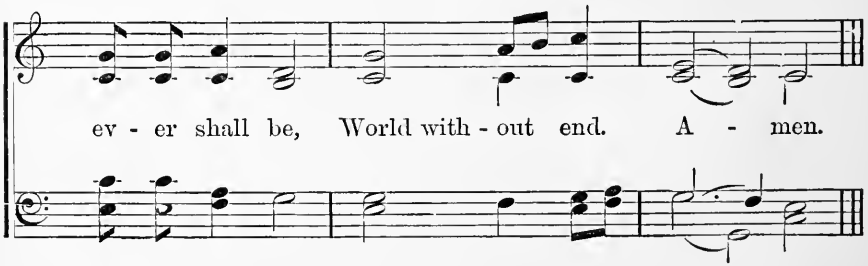

No. 77. THE APOSTLES' CREED.*

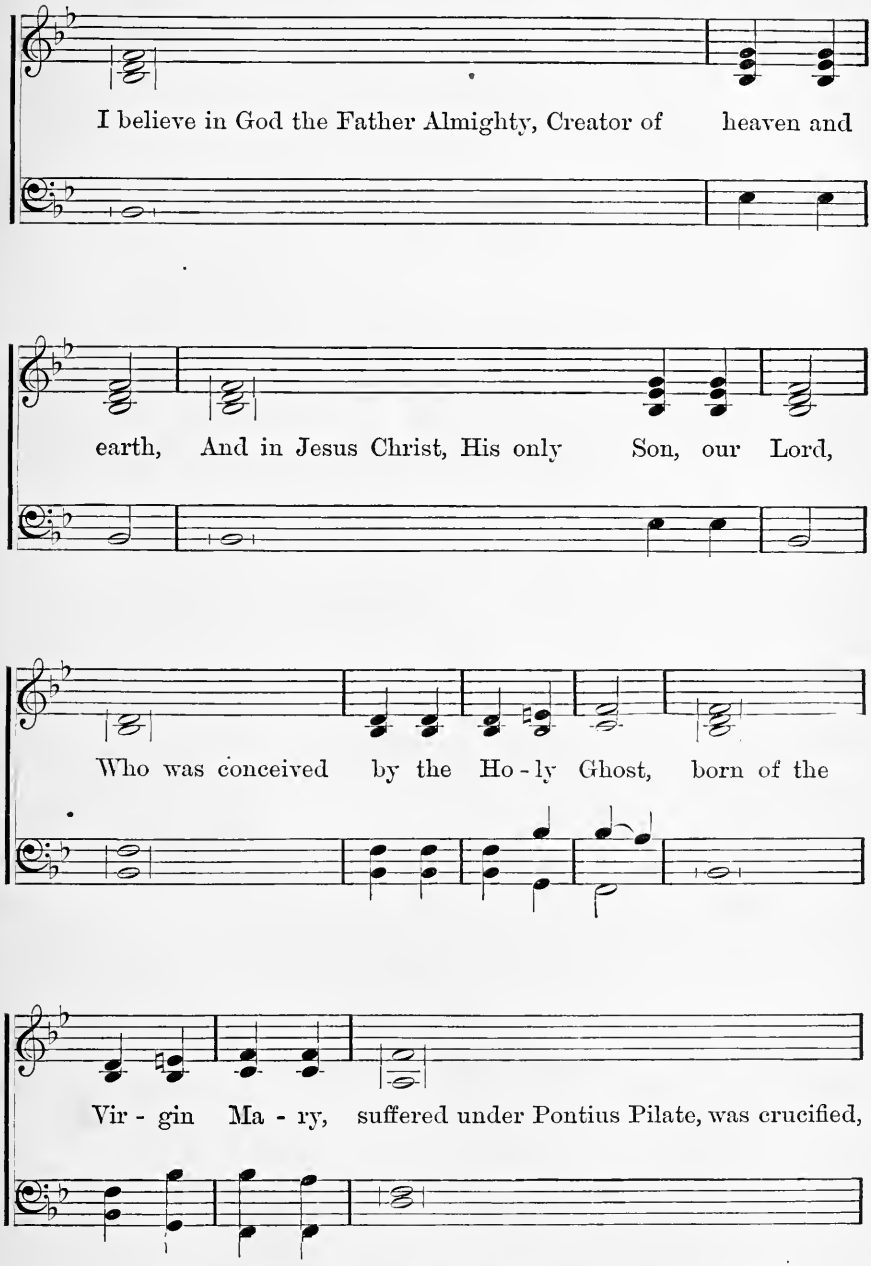

* The Creed is added here, in order to give a complete set of Prayers for children's masses.

THE APOSTLES' CREED. Continued.

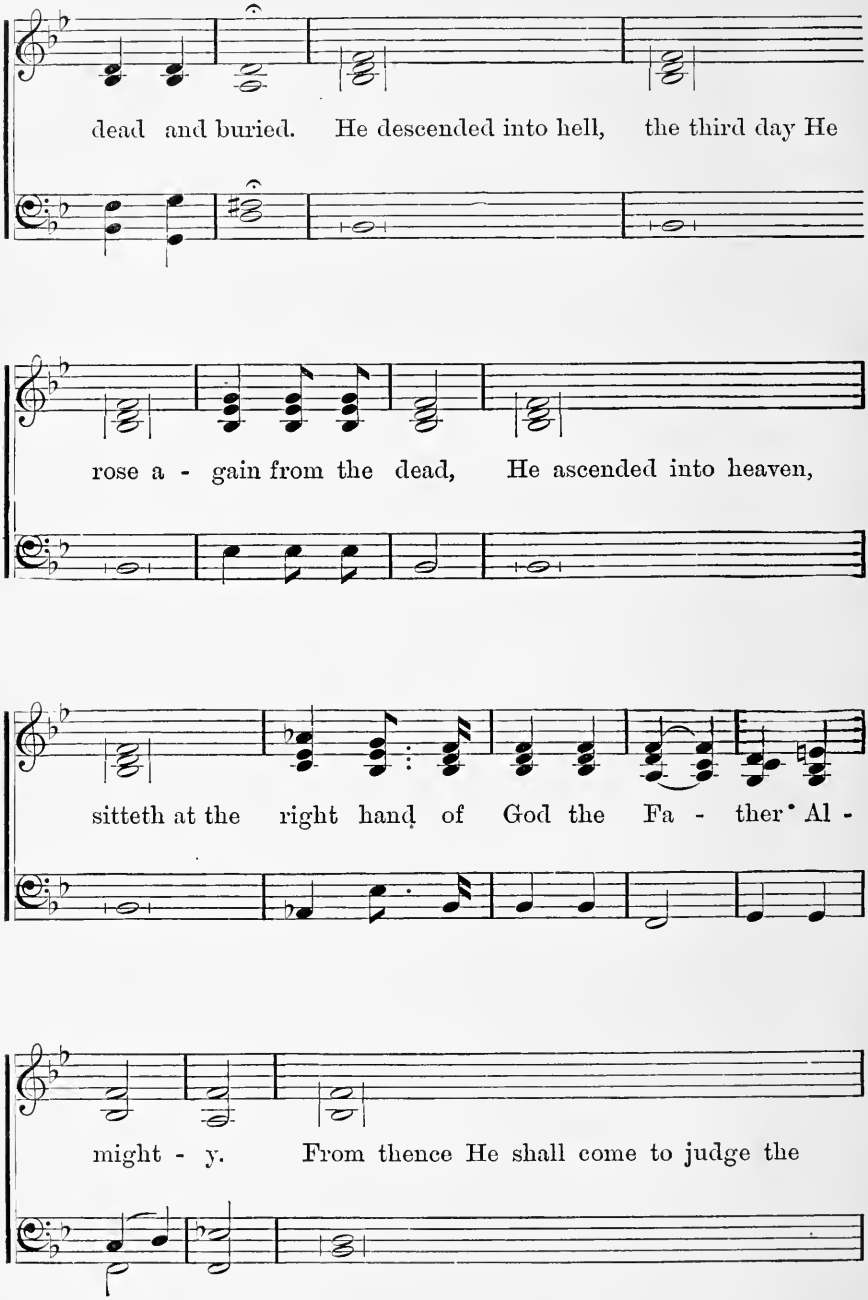

THE APOSTLES' CREED. Concluded.

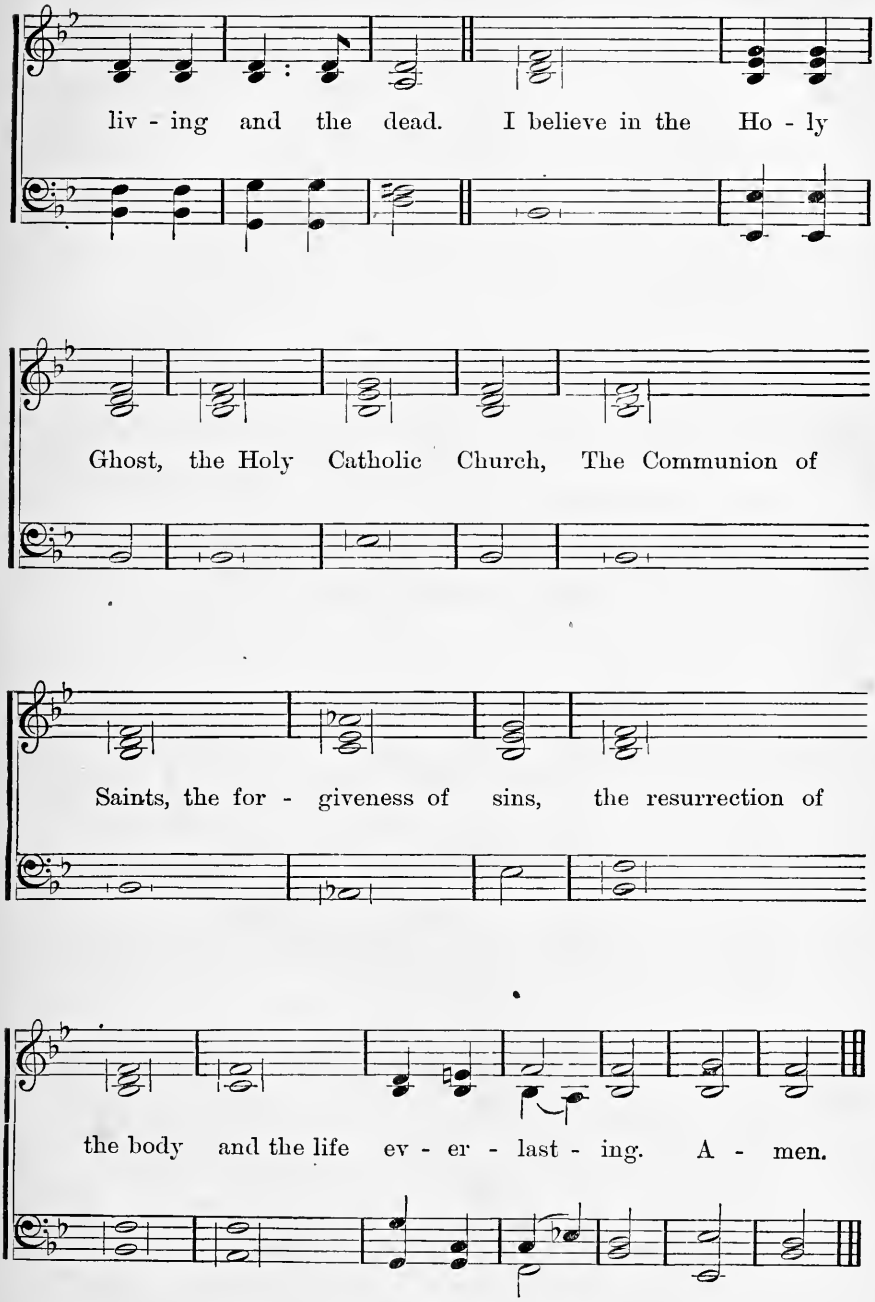

The Holy Rosary.

No. 78. THE JOYFUL MYSTERIES.

2D SETTING.

Allegro Moderato.

1. De - scend - ing from the throne of God A bright arch -
2. Now Ma - ry wends her way with haste The rug - ged
3. See, troops of shin - ing an - gels crowd A - round the
4. In Sim - eon's arms be - hold the Babe, Who rules both

1. an - gel flies; To Ma - rys low - ly
2. roads a - long; In an - swer to her
3. home - ly shed, Where Je - sus lies on
4. earth and skies! On Ma - ry's child, his

1. home he brings A mes - sage from the skies, She
2. cou - sin's words She sings her glo - rious song. The
3. Ma - ry's knees, And shep - herds soft - ly tread: And
4. prom - is'd Lord, He rests his a - ged eyes. He

THE JOYFUL MYSTERIES. Concluded.

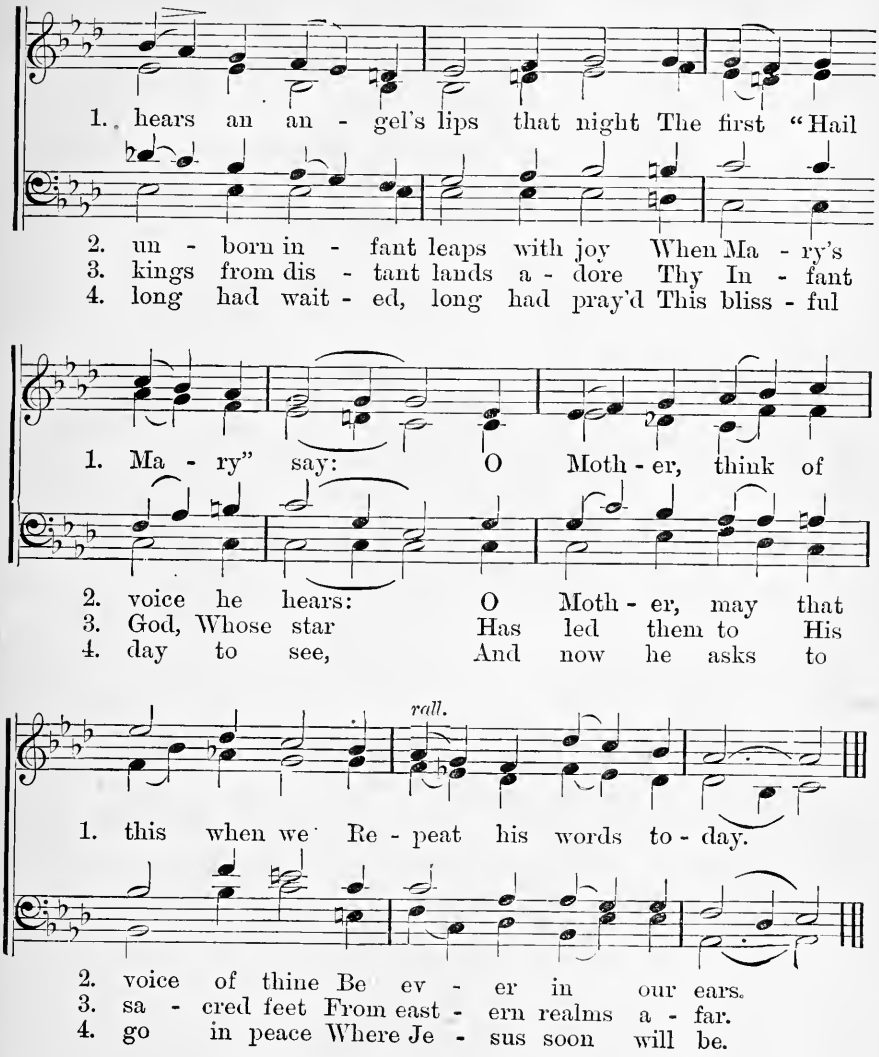

5.

O Mother, dry those bitter tears!
  O Mother, grieve no more!
Thy Child, thy Jesus is not lost,
  That weary search is o'er:
To do His Father's work, He chose
  Among the scribes to be;
But now returns to dwell for years
  With Joseph and with thee.

No. 79. THE SORROWFUL MYSTERIES.

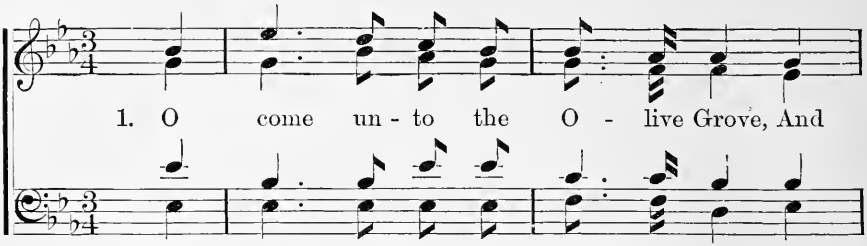

1. O come un - to the O - live Grove, And
2. Now watch with tear - ful eyes the stripes, The
3. Be - hold how Jews and sol - diers weave, For
4. With Ma - ry now we fol - low Christ, He

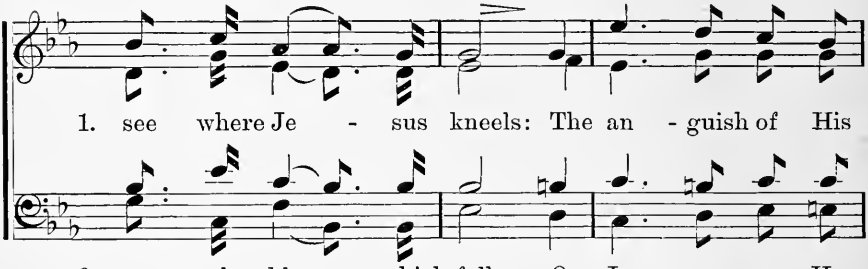

1. see where Je - sus kneels: The an - guish of His
2. cru - el blows which fall On Je - sus, as He
3. Christ a thorn - y crown, And bend - ing on one
4. mounts the hill of woe, And bears His heav - y

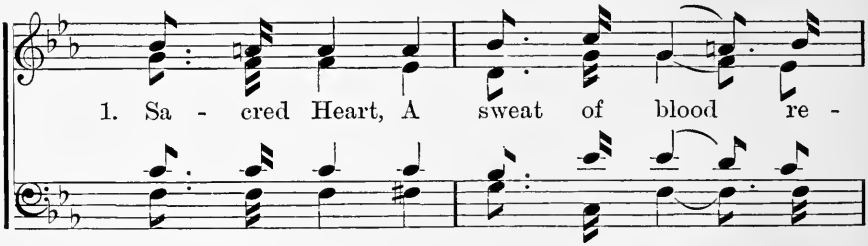

1. Sa - cred Heart, A sweat of blood re -
2. stands fast bound In Pi - late's judg - ment
3. knee in jest Be - fore His face bow
4. cross a - long With faint - ing steps and

THE SORROWFUL MYSTERIES. Concluded.

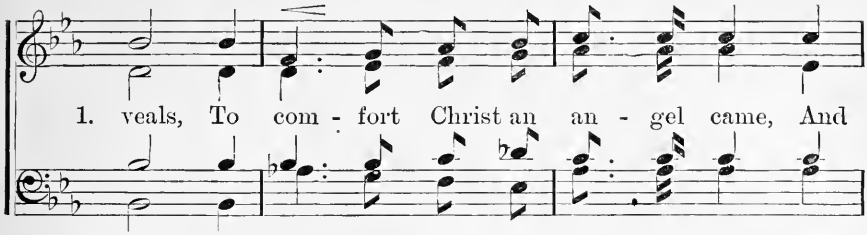

1. veals, To com - fort Christ an an - gel came, And
2. hall. Those stripes, that shame my sins de - serve, Why
3. down. My Je - sus for each pierc - ing thorn, For
4. slow. Can we re - lieve His wea - ry limbs Or

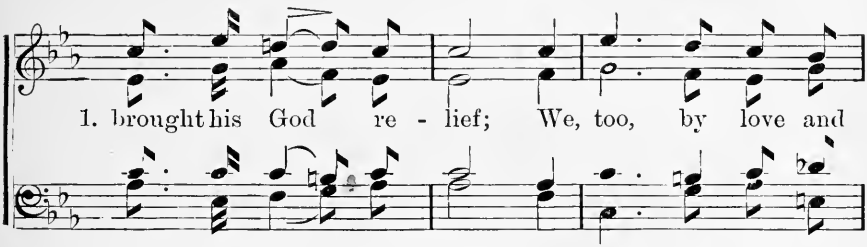

1. brought his God re - lief; We, too, by love and
2. fall they, Lord, on Thee? Thy love, my God, Thy
3. ev - 'ry jest and smart, We still will make fresh
4. ease His rack - ing pain? O yes, if we will

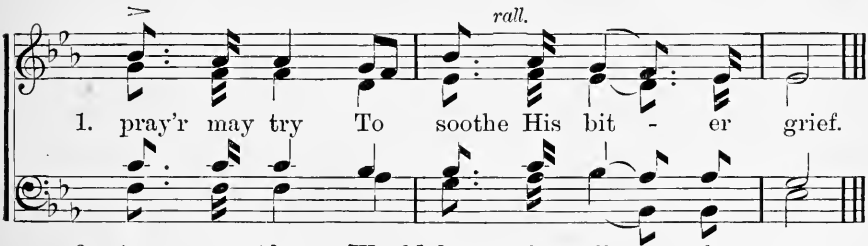

1. pray'r may try To soothe His bit - er grief.
2. too great love, Would bear them all for me.
3. acts of love, To soothe Thy Sa - cred Heart.
4. show Him now He did not die in vain.

5.

My God, they nail Thy hands and feet,
  They pierce Thy sacred side;
The last drop of Thy blood is shed,
  And Thou for Man hast died.
O can we wish to sin again,
  And act a traitor's part
To Him who loved us with a love
  Which broke His Sacred Heart.

No. 80. THE GLORIOUS MYSTERIES.

Allegro.

1. The day of days has dawn'd at last, And white-robed
2. And now the friends of Je - sus come With wist-ful
3. A faith-ful band have gath-er'd round Their Lord's own
4. Be - hold that op - en grave, a - dorn'd With blos-soms

1. an - gels say, The Lord has left His
2. yearn-ing eyes, To gaze on their dear
3. Moth - er dear, A might - y rush - ing
4. fair and bright, And saints who mourn'd for

1. cold dark grave, The stone is roll'd a - way. O
2. Sav - iour's form As - cend - ing to the skies. He
3. wind is heard, The Pa - ra - clete is near. Lo!
4. Ma - ry stand En - rap - tur'd with the sight. They

THE GLORIOUS MYSTERIES. Concluded.

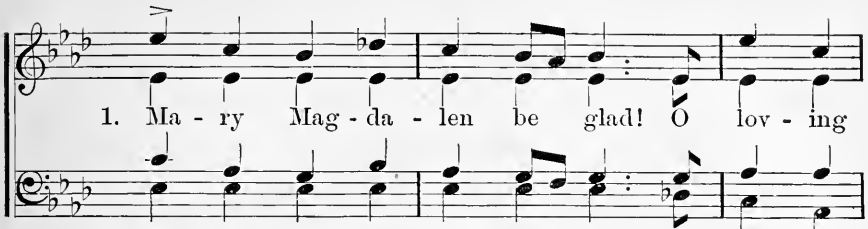

1. Ma - ry Mag - da - len be glad! O lov - ing
2. mounts in robes of light ar - ray'd; And Ma - ry
3. fier - y tongues are rest - ing now On ev - 'ry
4. find her spot - less bod - y gone, Sweet ros - es

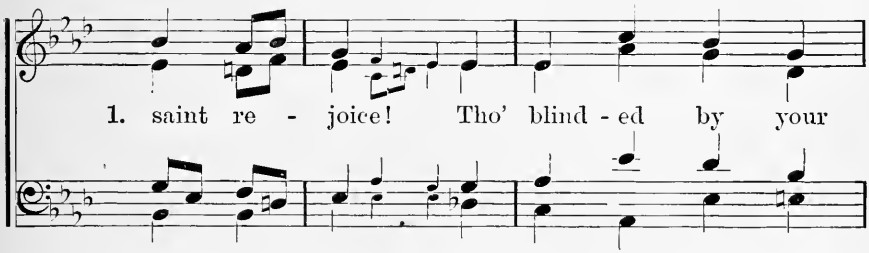

1. saint re - joice! Tho' blind - ed by your
2. stays be - hind For fif - teen years to
3. saint - ed head, And since on ev - 'ry
4. in its place, As - sum'd on high she

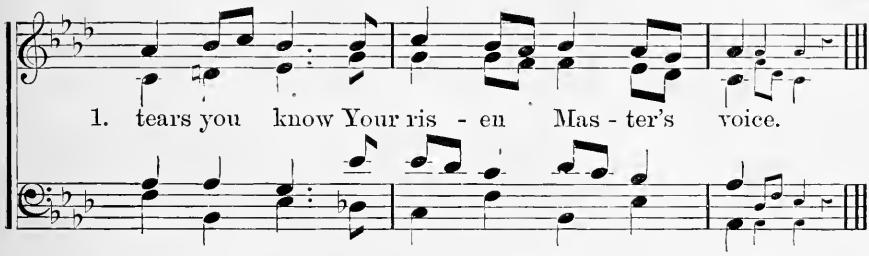

1. tears you know Your ris - en Mas - ter's voice.
2. teach them all That up - ward path to find.
3. Chris-tian soul The Spir - it's light is shed.
4. leaves this world To get and give us grace.

5.

To welcome Mary, Queen of Saints,
  See countless angels throng,
A glad "Hail Mary" rends the skies,
  An anthem loud and long.
See, Jesus crowns His Mother dear
  With rays of purest light,
And saints and angels kneel and own
  That Maiden Mother's might.

No. 81. OUR FATHER.

2D MELODY.

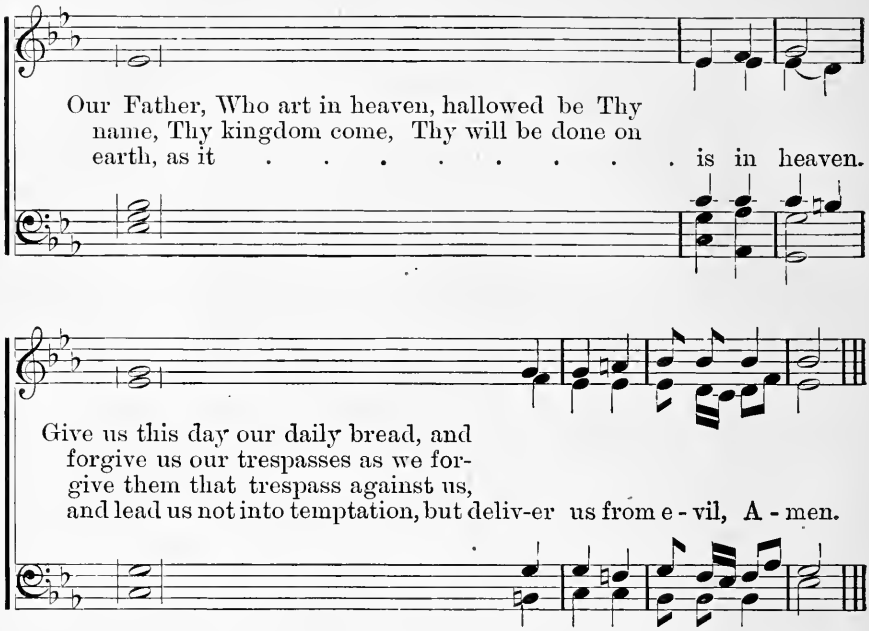

No. 82. HAIL MARY.

2D MELODY.

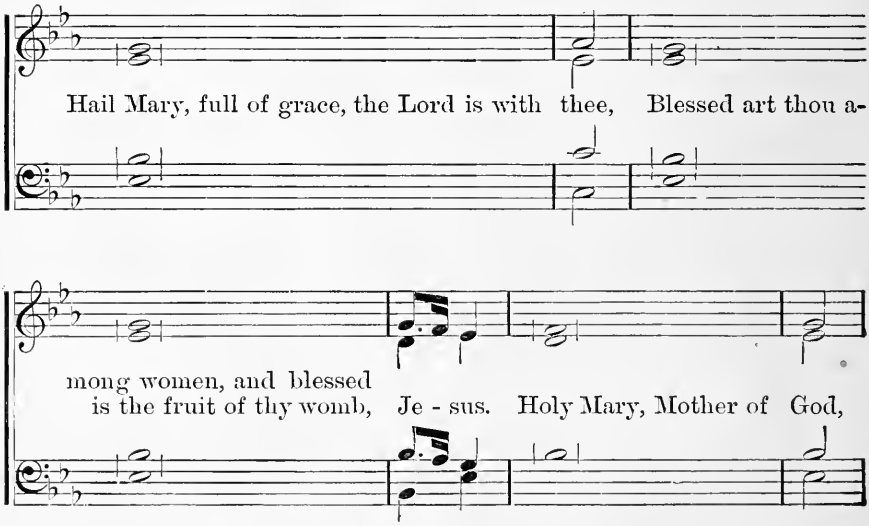

HAIL MARY. Concluded.

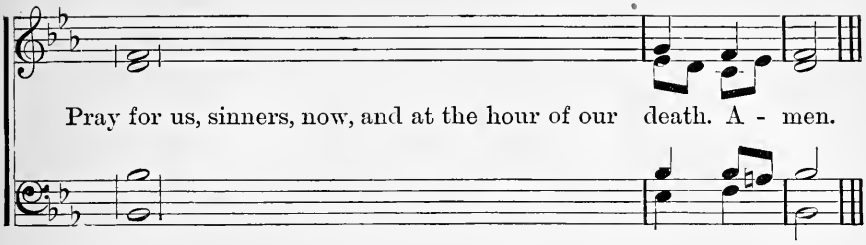

No. 83. GLORY BE TO THE FATHER.

2D MELODY.

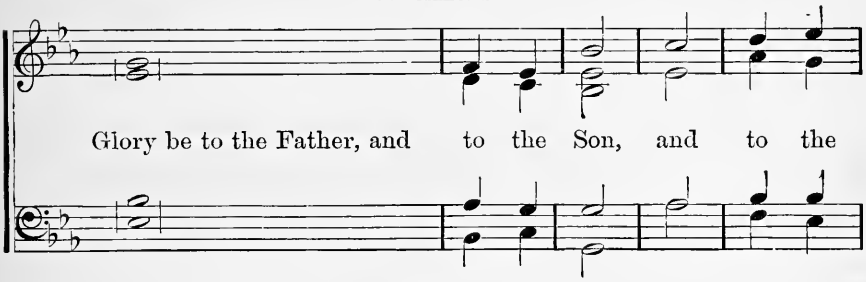

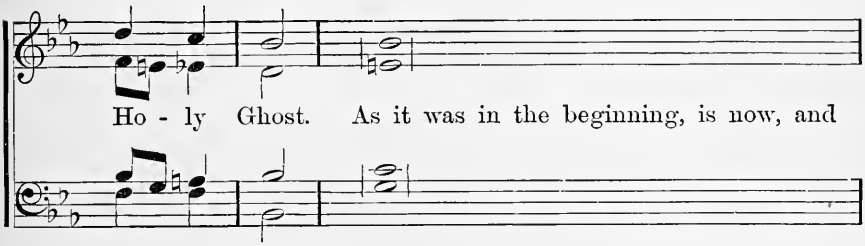

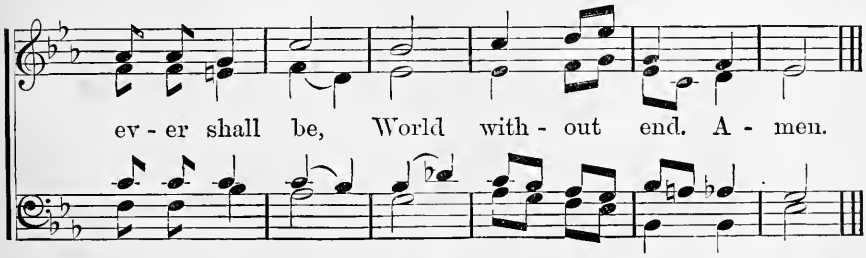

No. 84. LITANY OF THE BLESSED VIRGIN.

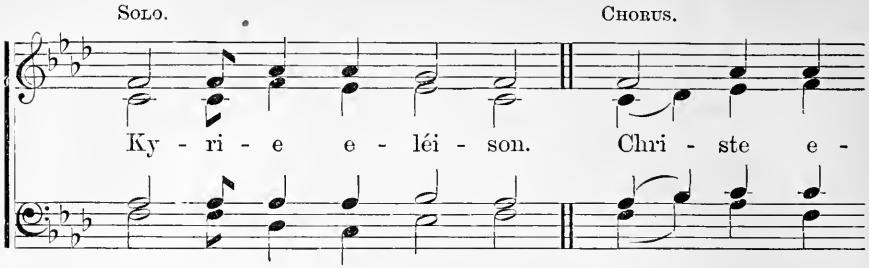

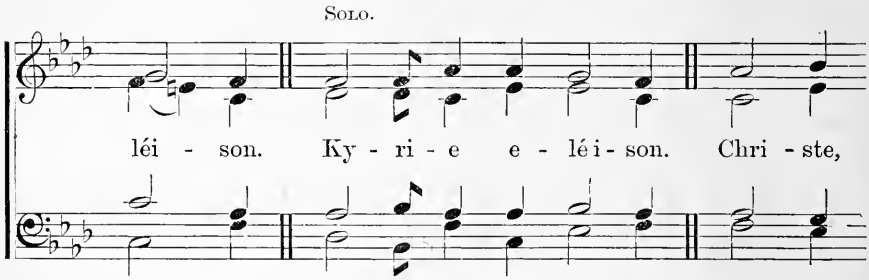

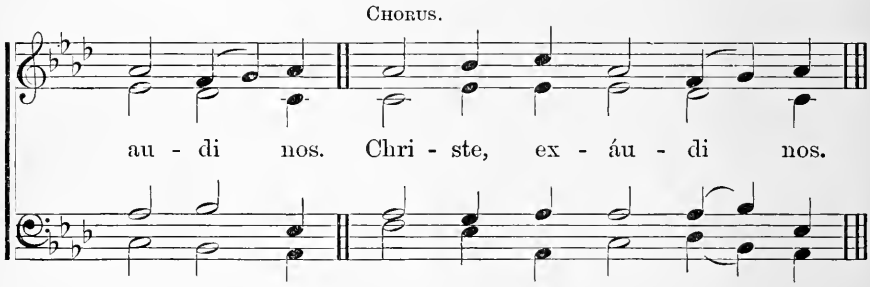

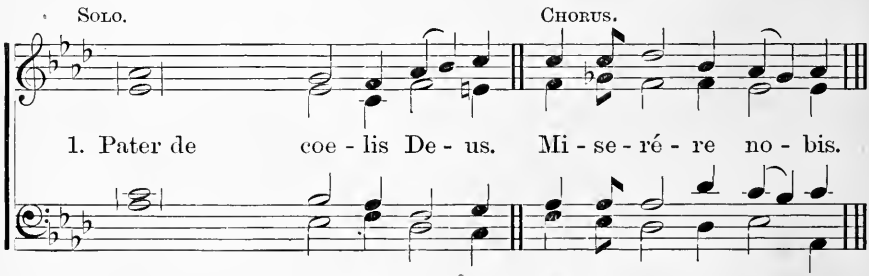

2. Fili, Redémptor mun - di De - us. Mi - se - ré - re no - bis.
3. Spíritus san - cte De - us. Mi - se - ré - re no - bis.
4. Sancta Trínitas, u - nus De - us. Mi - se - ré - re no - bis.

LITANY OF THE BLESSED VIRGIN. Continued.

SOLO. CHORUS.

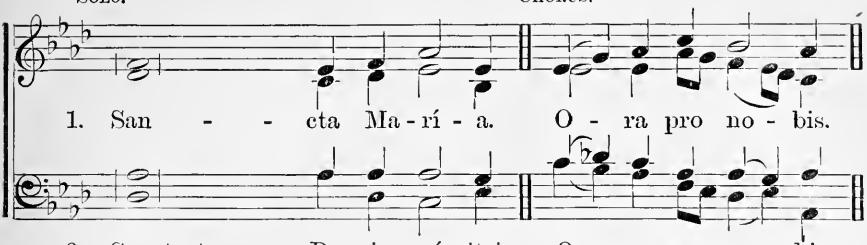

1. San - - cta Ma - rí - a. O - ra pro no - bis.
2. Sancta De - i gé-nitrix. O - ra pro no - bis.
3. Sancta Vir - go vír-ginum. O - ra pro no - bis.
4. Ma - - ter Chri - sti. O - ra pro no - bis.
5. Mater di - ví - nae grá - tiae. O - ra pro no - bis.
6. Ma - - ter pu - rís - sima. O - ra pro no - bis.
7. Ma - - ter ca - stís - sima. O - ra pro no - bis.
8. Mater in - vi - o - lá - ta. O - ra pro no - bis.

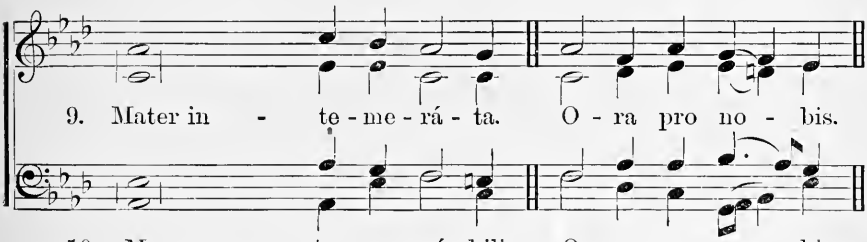

9. Mater in - te - me - rá - ta. O - ra pro no - bis.
10. Ma - - ter a - má - bilis. O - ra pro no - bis.
11. Mater ad - mi - rá - bilis. O - ra pro no - bis.
12. Mater Cre - a - tó - ris. O - ra pro no - bis.
13. Mater Sal - va - tó - ris. O - ra pro no - bis.
14. Virgo pru - den - tís - sima. O - ra pro no - bis.
15. Virgo ve - ne - rán - da. O - ra pro no - bis.
16. Virgo prae-di - cán - da. O - ra pro no - bis.

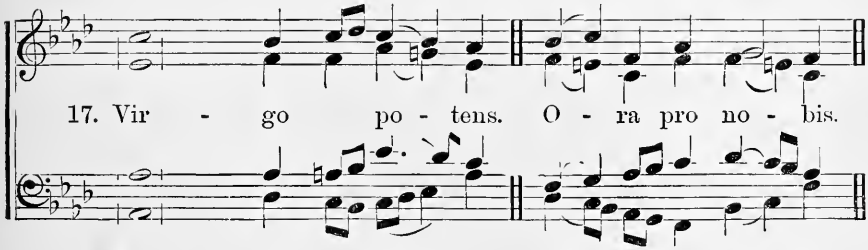

17. Vir - go po - tens. O - ra pro no - bis.
18. Vir - go cle - mens. O - ra pro no - bis.
19. Vir - go fi - dé - lis. O - ra pro no - bis.
20. Spé - culum ju - stí - tiae. O - ra pro no - bis.
21. Sedes sa - pi - én - tiae. O - ra pro no - bis.
22. Causa no - strae lae - tí - tiae. O - ra pro no - bis.
23. Vas spiri - tu - á - le. O - ra pro no - bis.
24. Vas ho - no - rá - bile. O - ra pro no - bis.

LITANY OF THE BLESSED VIRGIN. Continued.

Solo. Chorus.

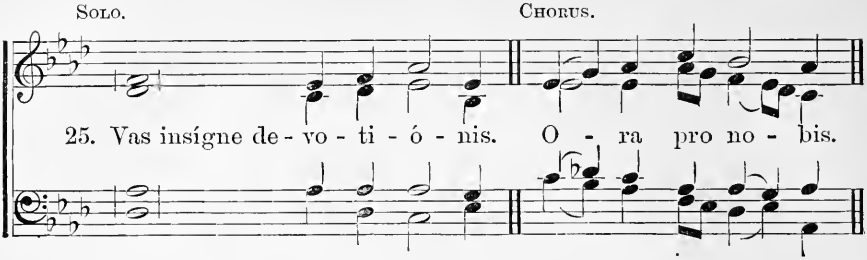

25. Vas insígne de - vo - ti - ó - nis. O - ra pro no - bis.

26. Ro - - sa my - stica. O - ra pro no - bis.
27. Tur - - ris Da - ví - dica. O - ra pro no - bis.
28. Tur - - ris e - búr - nea. O - ra pro no - bis.
29. Do - - mus áu - rea. O - ra pro no - bis.
30. Fóe - - de - ris ar - ca. O - ra pro no - bis.
31. Já - - nu - a coe - li. O - ra pro no - bis.

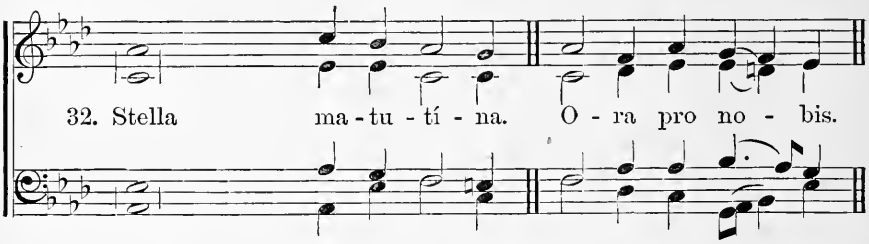

32. Stella ma - tu - tí - na. O - ra pro no - bis.

33. Salus in - fir - mó - rum. O - ra pro no - bis.
34. Refúgium pec - ca - tó - rum. O - ra pro no - bis.
35. Consolátrix af - fli - ctó - rum. O - ra pro no - bis.
36. Auxílium Chri-stia-nó - rum. O - ra pro no - bis.
37. Regína An - ge - ló - rum. O - ra pro no - bis.
38. Regína Pa - triar-chá-rum. O - ra pro no - bis.

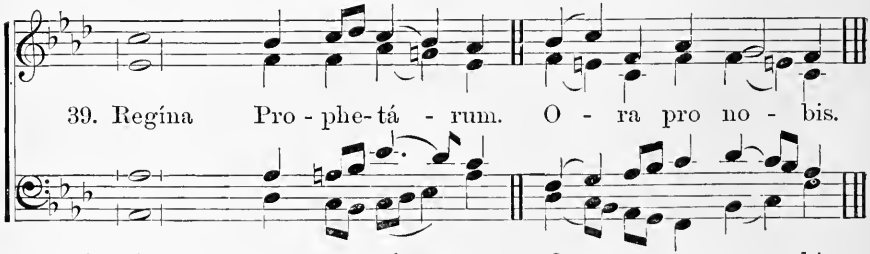

39. Regína Pro - phe-tá - rum. O - ra pro no - bis.

40. Regína A - po - sto - ló - rum. O - ra pro no - bis.
41. Regí - na Már - tyrum. O - ra pro no - bis.
42. Regína Con - fes - só - rum. O - ra pro no - bis.
43. Regí - na Vír - ginum. O - ra pro no - bis.
44. Regína San - ctó - rum ó - mnium. O - ra pro no - bis.
45. Regína sine
labe originá - li con - cé - pta. O - ra pro no - bis.
46. Regína sacratís-simi Ro - sá - rii. O - ra pro no - bis.

LITANY OF THE BLESSED VIRGIN. Continued.

Solo.

1. A - gnus De - i, qui tol - lis pec - cá - ta

2. A - gnus De - i, qui tol - lis pec - cá - ta

3. A - gnus De - i, qui tol - lis pec - cá - ta

Chorus. Solo.

1. mun - di. Par - ce no - bis, Dó - mine. Chri - ste

2. mun - di. Ex - áu - di nos, Dó - mine.

3. mun - di. Mi - se - ré - re no - bis.

Chorus.

au - di nos. Chri - ste ex - áu - di nos.

Solo. Chorus.

Ky - ri - e e - léi - son. Chri - ste e - léi - son.

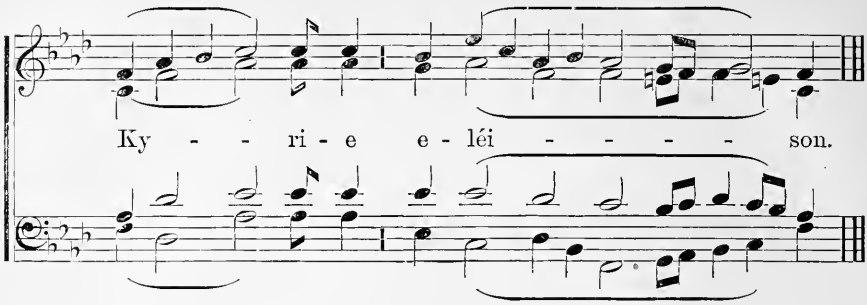

No. 85. ANTIPHON.

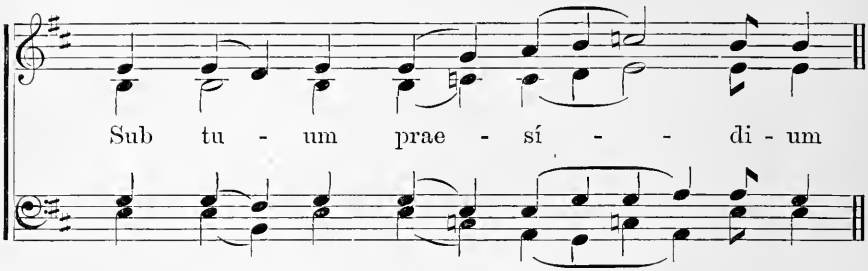

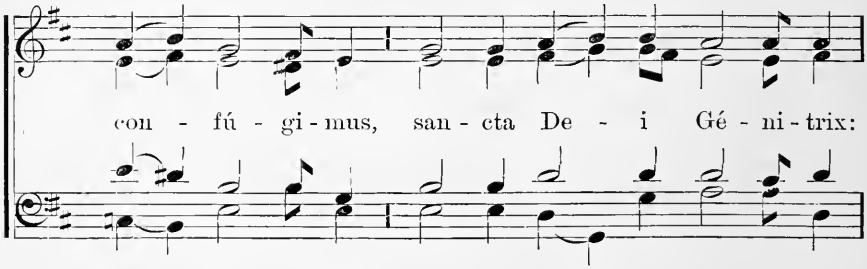

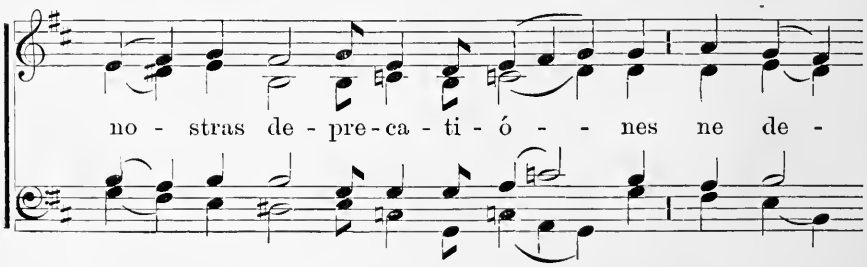

SUB TUUM PRAESIDIUM. Concluded.

spí - ci - as in ne - ces - si - tá - ti - bus

no - stris; sed a pe - rí - cu - lis cun - ctis

lí - be - ra nos sem - per, Vir - go glo - ri -

ó - sa, et be - ne - dí - cta!

No. 86. LITANY OF THE BLESSED VIRGIN.

2d melody.

Solo. Chorus. Solo.

Ky - ri - e e - léi - son. Chri-ste e - léi - son. Ky - ri - e

Solo. Chorus.

1. Pater de coe - lis De - us. Mi - se - ré - re no - bis.

3. Spíritus san - cte De - us. Mi - se - ré - re no - bis.

Solo. Chorus.

1. Sancta Ma - - rí - a. O - ra pro no - bis.

3. Sancta Virgo vír-ginum. O - ra pro no - bis.
5. Mater divínae grá - tiae. O - ra pro no - bis.
7. Mater ca - - - stís - sima. O - ra pro no - bis.
9. Mater inteme - - rá - ta. O - ra pro no - bis.
11. Mater admi - - rá - bilis. O - ra pro no - bis.
13. Mater Salva - - tó - ris. O - ra pro no - bis.
15. Virgo vene - - rán - da. O - ra pro no - bis.
17. Virgo po - tens. O - ra pro no - bis.
19. Virgo fi - - - dé - lis. O - ra pro no - bis.

LITANY OF THE BLESSED VIRGIN. Continued.

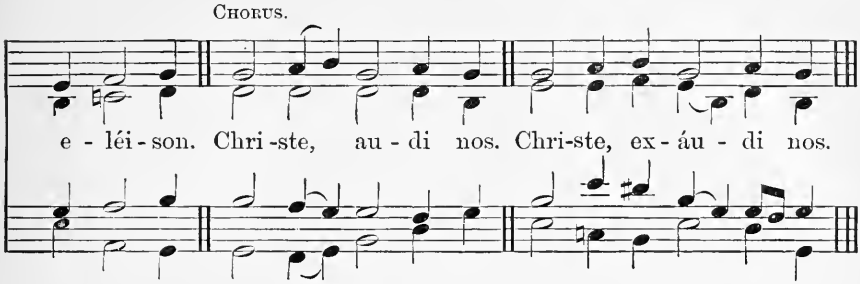

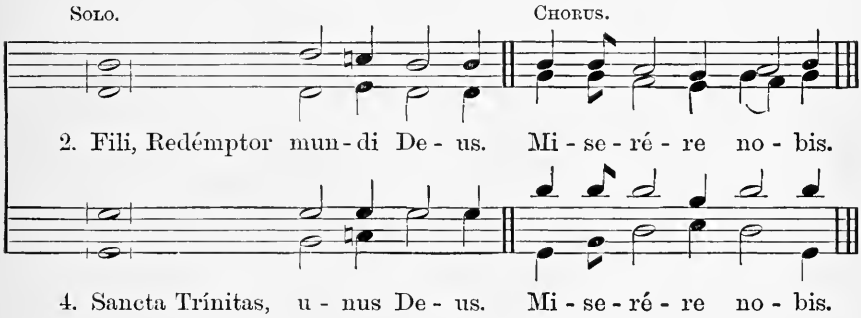

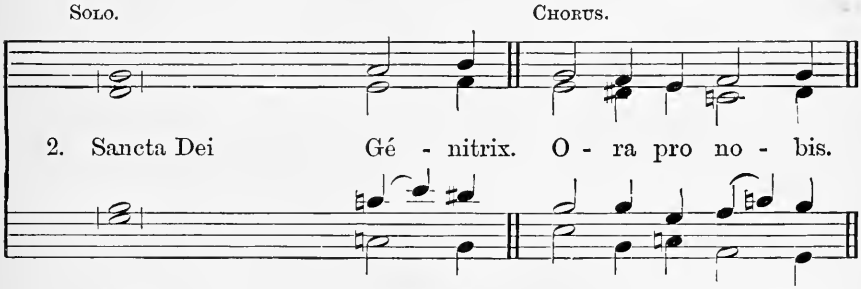

4. Mater Chris - ti. O - ra pro no - bis.
6. Mater pu - - rís - sima. O - ra pro no - bis.
8. Mater invio - - lá - ta. O - ra pro no - bis.
10. Mater a - - má - bilis. O - ra pro no - bis.
12. Mater Crea - - tó - ris. O - ra pro no - bis.
14. Virgo pruden - - tís - sima. O - ra pro no - bis.
16. Virgo praedi - cán - da. O - ra pro no - bis.
18. Virgo cle - mens. O - ra pro no - bis.

LITANY OF THE BLESSED VIRGIN. Continued.

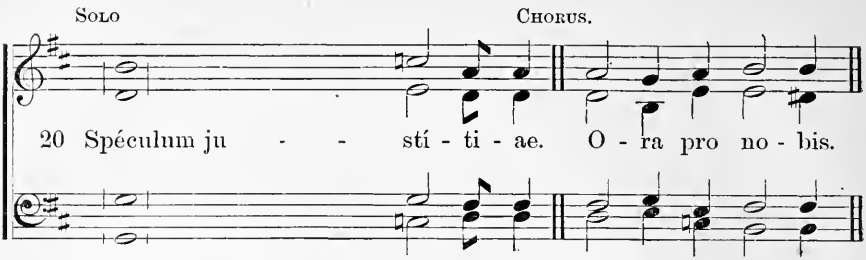

22. Causa nostrae lae - tí - ti - ae. O - ra pro no - bis.
24 Vas hono - - rá - bi - le. O - ra pro no - bis.
26 Rosa my - sti - ca. O - ra pro no - bis.
28 Turris e - - - búr - ne - a. O - ra pro no - bis.
30 Fóederis ar - ca. O - ra pro no - bis.
32. Stella matu - - - tí - na. O - ra pro no - bis.
34 Refúgium pecca - - tó - rum. O - ra pro no - bis.
36 Auxílium Christia - - nó - rum. O - ra pro no - bis.
38. Regína Patriar - - chá-rum. O - ra pro no - bis.
40. Regína Aposto - - ló - rum. O - ra pro no - bis.
42. Regína Confes - - só - rum. O - ra pro no - bis.
44. Regína Sanctórum ó - mni - um. O - ra pro no - bis.
46. Regína sacratíssimi Ro - sá - rii. O - ra pro no - bis.

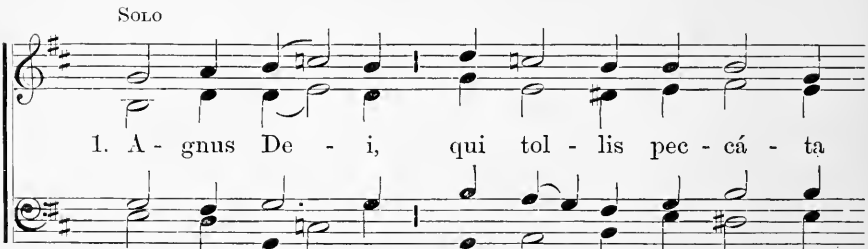

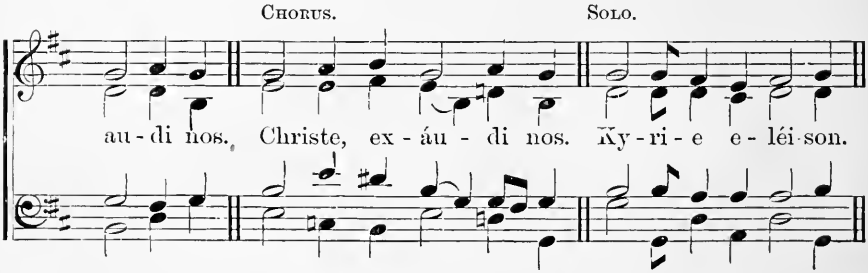

LITANY OF THE BLESSED VIRGIN. Concluded.

SOLO. CHORUS.

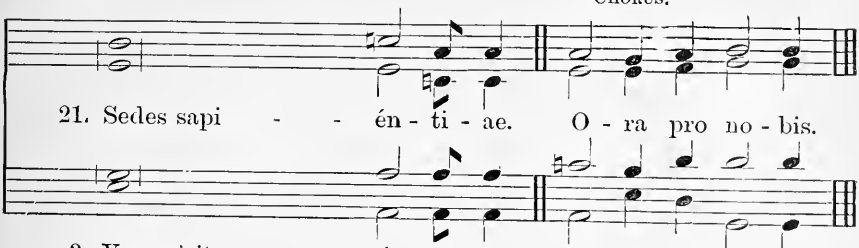

21. Sedes sapi - - én - ti - ae. O - ra pro no - bis.

3. Vas spiritu - - á - le. O - ra pro no - bis.
25. Vas insígne devoti - ó - nis. O - ra pro no - bis.
27. Turris Da - - ví - di - ca. O - ra pro no - bis.
29. Domus áu - re - a. O - ra pro no - bis.
31. Jánua coe - li. O - ra pro no - bis.
33. Salus infir - - mó - rum. O - ra pro no - bis.
35. Consolátrix affli - ctó - rum. O - ra pro no - bis.
37. Regína Ange - lo - rum. O - ra pro no - bis.
39. Regína Prophe - - tá - rum. O - ra pro no - bis.
41. Regína Már-ty-rum. O - ra pro no - bis.
43. Regína Vir - gi num. O - ra pro no - bis.
45. Regína sine labe origi-
náli con- cé - pta. O - ra pro no - bis.

CHORUS. SOLO.

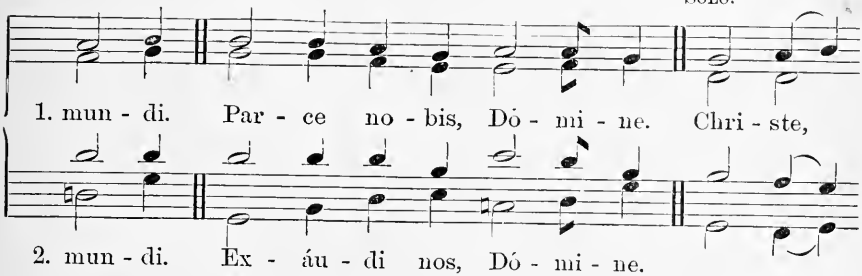

1. mun - di. Par - ce no - bis, Dó - mi - ne. Chri - ste,

2. mun - di. Ex - áu - di nos, Dó - mi - ne.
3. mun - di. Mi - se - ré - re no - bis.

CHORUS.

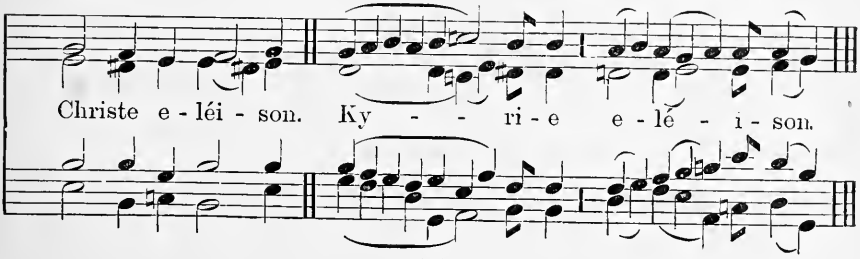

Christe e - léi - son. Ky - - ri - e e - lé - i - son.

No. 87. LITANY OF THE BLESSED VIRGIN.

3D MELODY.

The Kyrie, etc., is to be taken from the Gregorian Litany, page 128.

SOLO. Sancta Ma - rí - a, O - ra pro no - bis.

CHORUS. Sancta Virgo vír - gi - num, O - ra pro no - bis.

SOLO. Sancta Dei gé - ni - trix, O - ra pro no - bis.

CHORUS. Mater Chri - sti, O - ra pro no - bis.

Follow on page 133.

No. 88. LITANY OF THE BLESSED VIRGIN.

4TH MELODY.

The Kyrie, etc., page 128.

SOLO. Sancta Ma - - rí - a, O - ra pro no - bis.

CHORUS. Sancta Virgo vír - gi-num, O - ra pro no - bis.

SOLO. Sancta Dei gé - ni-trix, O - ra pro no - bis.

CHORUS. Mater Chri - sti, O - ra pro no - bis.

Follow on page 133.

LITANY OF THE BLESSED VIRGIN. Concluded.

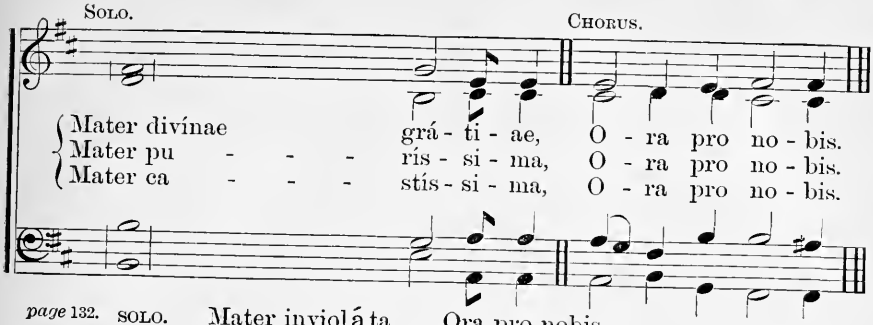

page 132. SOLO. Mater inviolá ta, Ora pro nobis.
Mater intemerá ta, Ora pro nobis.
CHORUS. Mater amá bilis. Ora pro nobis.
Mater admirá bilis. Ora pro nobis.

Mater Crea - - - tó - ris. O - ra pro no - bis.
Mater Salva - - - tó - ris. O - ra pro no - bis.
Virgo pruden - - tís - si - ma. O - ra pro no- bis.

SOLO. Virgo venerá nda. Ora pro nobis.
Virgo praedicá nda. Ora pro nobis.
CHORUS. Virgo p**o**tens. Ora pro nobis.
Virgo cl**e**mens. Ora pro nobis.

Virgo fi - - - dé - lis. O - ra pro no - bis.
Spéculum ju - - - stí - ti - ae. O - ra pro no - bis.
Sedes sapi - - - én - ti - ae. O - ra pro no - bis.

SOLO. Causa nostrae laetí tiae. Ora pro nobis.
Vas spirituá le. Ora pro nobis.
CHORUS. Vas honorá bile. Ora pro nobis.
Vas insígne devotió nis. Ora pro nobis.

Rosa my - sti- ca. O - ra pro no - bis.
Turris Da - - - ví - di - ca. O - ra pro no - bis.
Turris e - - - - búr - ne - a. O - ra pro no - bis.

SOLO. Domus á urea. Ora pro nobis.
Fóederis **a**rca. Ora pro nobis.
CHORUS. Jánua c**o**eli. Ora pro nobis.
Stella matutí na. Ora pro nobis.

Salus infir - - - mó - rum. O - ra pro no - bis.
Refúgium pecca - - tó - rum. O - ra pro no - bis.
Consolátrix affli - - ctó - rum. O - ra pro no - bis.

SOLO. Auxílium Christianó rum. Ora pro nobis.
Regína Angelórum. Ora pro nobis.
CHORUS. Regína Patriarchá rum. Ora pro nobis.
Regína Prophetá rum. Ora pro nobis.

Regína Aposto - - - ló - rum. O - ra pro no - bis.
Regína Már-ty-rum. O - ra pro no - bis.
Regína Confes - - - só - rum. O - ra pro no - bis.

SOLO. Regína Vírginum. Ora pro nobis.
Regína Sanctórum ó mnium. Ora pro nobis.
CHORUS. Regína sine labe originái conc é pta. Ora pro nobis.
Regína sacratíssimi Ros á rii. Ora pro nobis.

* To this melody are sung all the invocations connected by a brace.

Agnus, etc., page 130.

No. 89. LITANY OF THE BLESSED VIRGIN.

5TH MELODY.

The Kyrie, etc., is to be taken from the Gregorian Litany, page 128.

SOLO. San - cta Ma - rí - a, O - ra pro no - bis.

CHORUS. Sancta Vir - go vír - gi-num, O - ra pro no - bis.

SOLO. Sancta De - i gé - ni-trix, O - ra pro no - bis.

CHORUS. Ma - ter Chri - sti, O - ra pro no - bis.

Follow on page 135.

No. 90. LITANY OF THE BLESSED VIRGIN.

6TH MELODY.

The Kyrie, etc., page 128.

SOLO. San - cta Ma - rí - a, O - ra pro no - bis.

CHORUS. Sancta Vir- go vír - gi - num, O - ra pro no - bis.

SOLO. Sancta De - i gé - ni - trix, O - ra pro no - bis.

CHORUS. Ma - ter Chri - sti, O - ra pro no - bis.

Follow on page 135.

No. 91. LITANY OF THE BLESSED VIRGIN.

7TH MELODY.

The Kyrie, etc., page 128.

SOLO. San - cta Ma - rí - a. O - ra pro no - bis.

CHORUS. Sancta Vir - go vír - gi - num. O - ra pro no - bis.

SOLO. San - cta De - i gé - ni - trix. O - ra pro no - bis.

CHORUS. Ma - - ter Chri - sti. O - ra pro no - bis.

* The change takes place, not on the syllable in heavy type, but on the one immediately before; except at the last Invocation.

Mater divínae grátiae. *page* 133.
Mater puríssima.
Mater castíssima.

SOLO Mater invi-o-láta.
Mater inte-me-rá-ta.

CHO Mater a-má-bilis.
Mater ad-mi-rá-bilis.

Mater Creatóris.
Mater Salvatóris.
Virgo prudentíssima.

Virgo ve-ne-rán-da.
Virgo prae-di-cán-da.

Vir-go po-tens.
Vir-go cle-mens.

Virgo fidélis.
Spéculum justítiae.
Sedes sapiéntiae.

Causa no-strae lae-tí-tiae.
Vas spi-rí-tu-a-le.

Vas ho-no-rá-bile.
Vas insígne de-vo-ti-ó-nis.

Ora pro nobis.

Rosa mystica.
Turris Davídica.
Turris ebúrnea.

Domus áu-re-a.
Fóe-de-ris ar-ca.

Já-nu-a coe-li.
Stella ma-tu-tí-na.

Salus infirmórum.
Refúgium peccatórum.
Consolátrix afflictórum.

Auxílium Chri-stia-nó-rum.
Regína An ge-ló-rum.

Regína Pa-triar-chá-rum.
Regína Pro-phe-tá-rum.

Regína Apostolórum.
Regína Mártyrum.
Regína Confessórum.

Regí-na Vír-gi-num.
Regína Sanctó-rum ó-mni-um.

Regína sine labe originálí con-cé-pta.
Regína sacratís-simi Ro-sá-rii.

Agnus, etc., page 130.

No. 92. LITANY OF THE BLESSED VIRGIN.

8TH MELODY.

The Kyrie, etc., is to be taken from the Gregorian Litany, page 128.

SOLO. San - cta Ma - rí - a, O - ra pro no - bis.

CHORUS. Sancta Vir - go vír - gi-num, O - ra pro no - bis.

SOLO. Sancta De - i gé - ni-trix, O - ra pro no - bis.

CHORUS. Ma - ter Chri - sti, O - ra pro no - bis.

Follow on page 137.

No. 93. LITANY OF THE BLESSED VIRGIN.

9TH MELODY.

The Kyrie, etc , page 128.

SOLO. San - cta Ma - rí - a, O - ra pro no - bis.

CHORUS. Sancta Vir - go vír - gi-num, O - ra pro no - bis.

SOLO. Sancta De - i gé - ni-trix, O - ra pro no - bis.

CHORUS. Ma - ter Chri - sti, O - ra pro no - bis.

Follow on page 137.

LITANY OF THE BLESSED VIRGIN. Concluded.

SOLO. CHORUS. *

Mater divínae grá - ti - ae. O - ra pro no - bis.
Mater pu - - - - rís - si - ma. O - ra pro no - bis.
Mater ca - - - - stís - si - ma. O - ra pro no - bis.

page 136. SOLO. Mater invi-o-láta. Ora pro nobis.
Mater inte-me-rá-ta. Ora pro nobis.
CHORUS. Mater a-má-bilis. Ora pro nobis.
Mater ad-mi-rá-bilis. Ora pro nobis.

Mater Crea - - - - tó - ris. O - ra pro no - bis.
Mater Salva - - - - tó - ris. O - ra pro no - bis.
Virgo pruden - - - tís - si - ma. O - ra pro no- bis.

SOLO. Virgo ve-ne-rán-da. Ora pro nobis.
Virgo prae-di-cán-da. Ora pro nobis.
CHORUS. Vir-go po-tens. Ora pro nobis.
Vir-go cle-mens. Ora pro nobis.

Virgo fi - - - - dé - lis. O - ra pro no - bis.
Spéculum ju - - - - stí - ti - ae. O - ra pro no - bis.
Sedes sapi - - - - én - ti - ae. O - ra pro no - bis.

SOLO. Causa no-strae lae-tí-tiae. Ora pro nobis.
Vas spi-ri-tu-á-le. Ora pro nobis.
CHORUS. Vas ho-no-rá-bile. Ora pro nobis.
Vas insígne de-vo-ti-ó-nis. Ora pro nobis.

Rosa my - sti - ca. O - ra pro no - bis.
Turris Da - - - - ví - di - ca. O - ra pro no - bis.
Turris e - - - - - búr - ne - a. O - ra pro no - bis.

SOLO. Domus áu-re a. Ora pro nobis.
Fóe-de-ris ar-ca. Ora pro nobis.
CHORUS. Já-nu-a coe-li. Ora pro nobis.
Stella ma-tu-tí-na. Ora pro nobis.

Salus infir - - - - mó - rum. O - ra pro no - bis.
Refúgium pecca - - - tó - rum. O - ra pro no - bis.
Consolátrix affli - - - ctó - rum. O - ra pro no - bis.

SOLO. Auxílium Chri-stia-nó-rum. Ora pro nobis.
Regína An-ge-ló-rum. Ora pro nobis.
CHORUS. Regína Pa-triar-chá-rum. Ora pro nobis.
Regína Pro-phe-tá-rum. Ora pro nobis.

Regína Aposto - - - - ló - rum. O - ra pro no - bis.
Regína Már-ty-rum. O - ra pro no - bis.
Regína Confes - - - - só - rum. O - ra pro no - bis.

SOLO. Regí-na Vír-gi-num. Ora pro nobis.
Regína Sanctó-rum ó-mnium. Ora pro nobis.
CHORUS. Regína sine labe originálí con cé-pta. Ora pro nobis.
Regína sacratís-simi Ro-sá-rii. Ora pro nobis.

Agnus, etc., page 130.

* To this melody are sung all the invocations connected by a brace.

No. 94. AVE, MARIS STELLA.

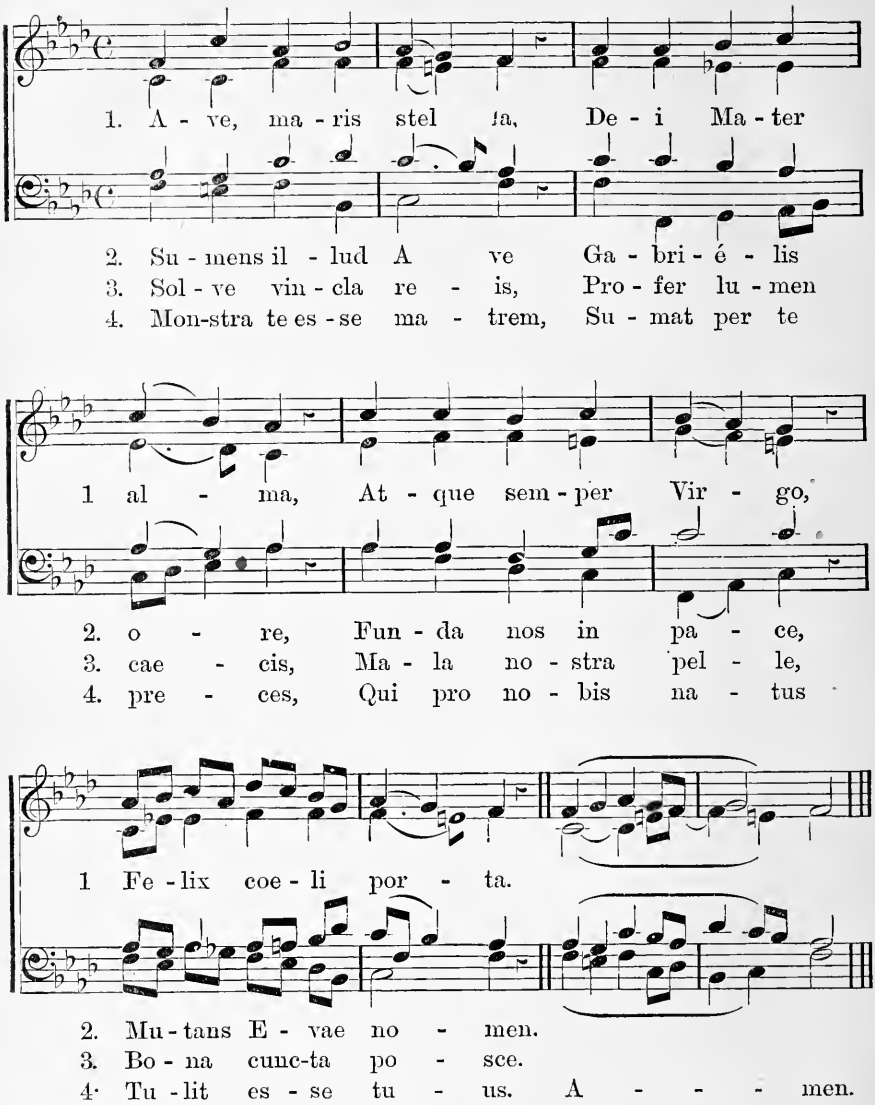

5. Virgo singuláris,—Inter omnes mitis,—Nos culpis solútos—Mites fac et castos.

6. Vitam praesta puram,—Iter para tutum,—Ut vidéntes Jesum—Semper collaetémur.

7. Sit laus Deo Patri,—Summo Christo decus,—Spirítui sancto,—Tribus honor unus.—Amen.

No. 95. AVE, MARIS STELLA.

2D MELODY.

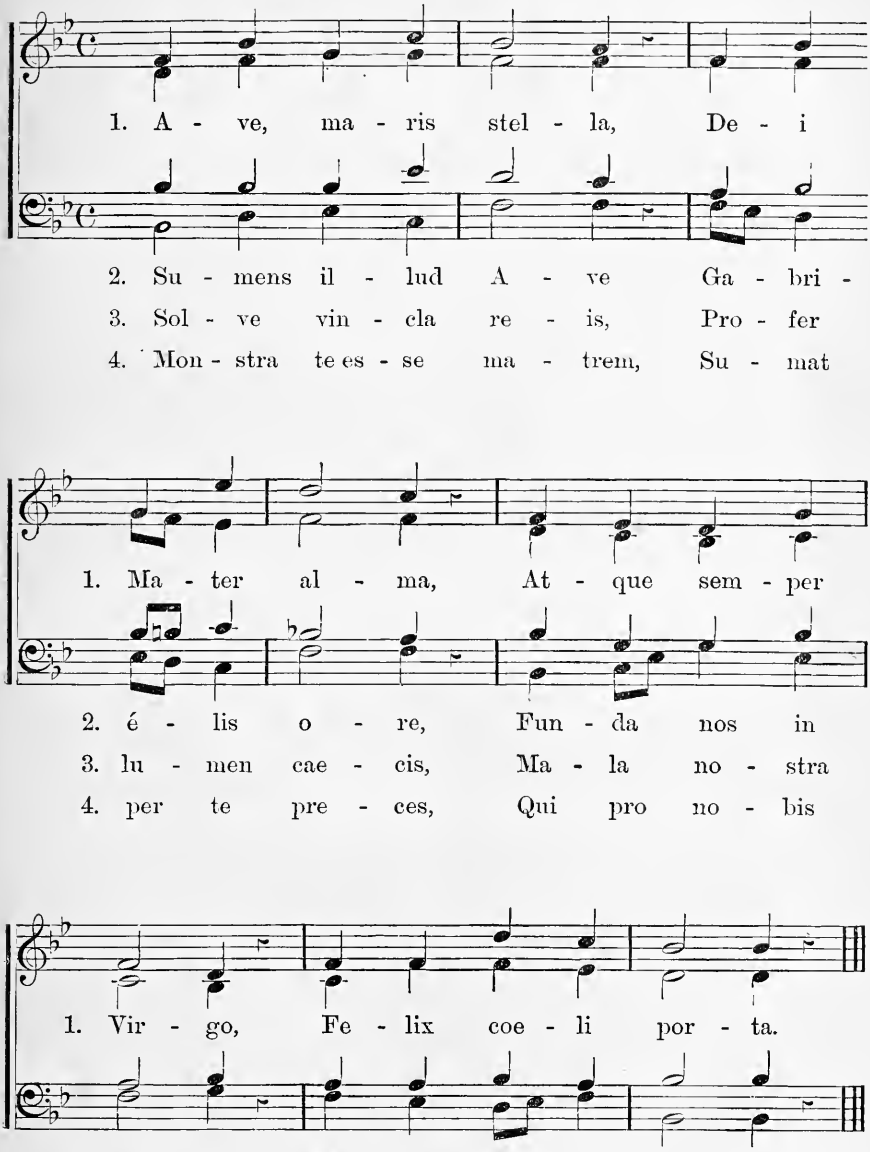

No. 96. AVE, MARIS STELLA.

3D MELODY.

1. A - ve, ma - ris stel - la, De - i Ma - ter
2. Su - mens il - lud A - ve Ga - bri - é - lis
3. Sol - ve vin - cla re - is, Pro - fer lu - men
4. Mon- stra te es - se ma - trem, Su - mat per te
5. Vir - go sin - gu - lá - ris, In - ter o - mnes

1. al - ma, At - que sem - per Vir - go,
2. o - re, Fun - da nos in pa - - ce,
3. cae - cis, Ma - la no - stra pel - - le,
4. pre - ces, Qui pro no - bis na - tus
5. mi - tis, Nos cul - pis so - lú - tos

1. Fe - lix coe - li por - ta.
2. Mu - tans E - vae no - men.
3. Bo - na cun - cta po - sce.
4. Tu - lit es - se tu - us.
5. Mi - tes fac et ca - - stos. A - men.

No. 97. AVE, MARIS STELLA.

4TH MELODY.

1. A - ve, ma - ris stel - la, De - i
2. Su - mens il - lud A - ve Ga - bri -
3. Sol - ve vin - cla re - is, Pro - fer
4. Mon - stra te es - se ma - trem, Su - mat
5. Vir - go sin - gu - lá - ris, In - ter

1. Ma - ter al - ma, At - que sem - per
2. é - lis o - re, Fun - da nos in
3. lu - men cae - cis, Ma - la no - stra
4. per te pre - ces, Qui pro no - bis
5. o - mnes mi - tis, Nos cul - pis so -

1. Vir - go, Fe - lix coe - li por - ta.
2. pa - ce, Mu - tans E - vae no - men.
3. pel - le, Bo - na cun - cta po - sce.
4. na - tus Tu - lit es - se tu - us.
5. lú - tos Mi - tes fac et ca - - stos.

No. 98. AVE, MARIS STELLA.

5TH MELODY. (LORETTO.)

Moderately fast.

mf

1. A - ve, ma - ris stel - la, Ma - rí - a! De - i Ma - ter

mf

3. Sol - ve vin - cla re - is, Ma - rí - a! Pro - fer lu - men
4. Monstra te es - se ma - trem, Ma - rí - a! Su - mat per te
5. Vir - go sin - gu - lá - ris, Ma - rí - a! In - ter o - mnes

f

1. al - ma, Ma - rí - a! At - que sem - per Vir - go

f

3. cae - cis, Ma - rí - a! Ma - la no - stra pel - le
4. pre - ces, Ma - rí - a! Qui pro no - bis na - tus
5. mi - tis, Ma - rí - a! Nos cul - pis so - lú - tos

p

1. Fe - lix coe - li por - ta, Ma - rí - a, Ma - rí - a!

3. Bo - na cuncta po - sce, Ma - rí - a, Ma - rí - a!
4. Tu - lit es - se tu - us, Ma - rí - a, Ma - rí - a!
5. Mi - tes fac et ca - stos, Ma - rí - a, Ma - rí - a!

No. 99. AVE, MARIS STELLA.

6TH MELODY.

1. A - ve, ma - ris stel - la, De - i Ma - ter al - ma,
2. Su - mens il - lud A - ve Ga - bri - é - lis o - re,
3. Sol - ve vin - cla re - is, Pro - fer lu - men cae - cis,
4. Mon-stra te es-se ma - trem, Su - mat per te pre - ces,

1. At - que sem-per Vir - go Fe - lix coe - li por - ta.
2. Fun-da nos in pa - ce, Mu-tans E - vae no - men.
3. Ma - la no - stra pel - le Bo - na cuncta po - sce.
4, Qui pro no - bis na - tus Tu - lit es - se tu - us,

Te depre - cá - mur, au - di nos, Et Fí - li

o com-mén - da nos, O Vir - go Ma - rí - a!

No. 100. INVIOLATA.

1st Chorus.

In - vi - o - lá - ta, In - te - gra, et

2d Chorus.

ca - sta es, Ma - rí - a. Quae es ef - fé -

cta fúl - gi - da coe - li por - ta. I. O Ma - ter

al - ma Chris - ti ca - rís - si - ma! II. Sús - ci -

INVIOLATA. Continued.

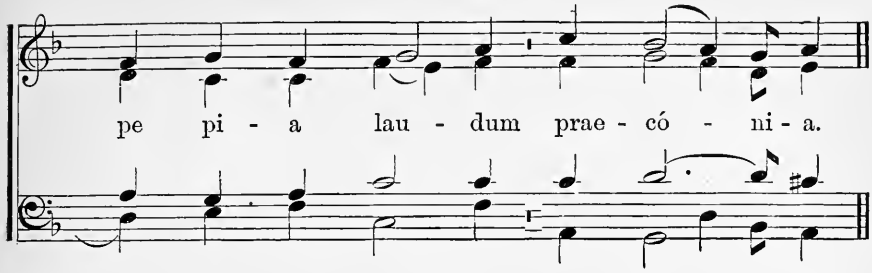

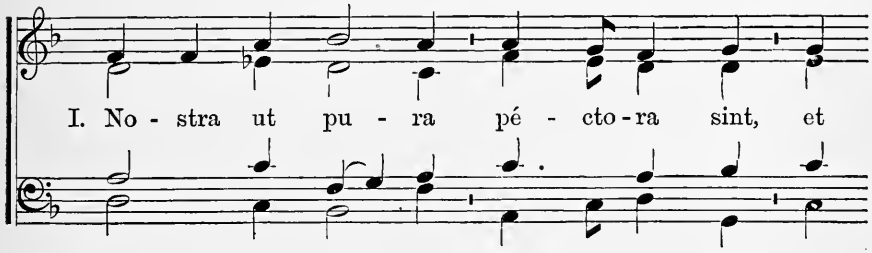

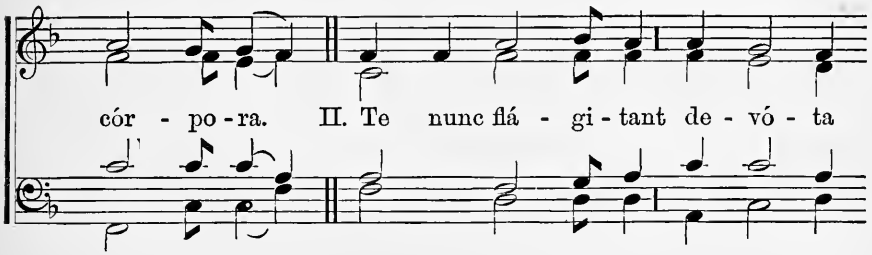

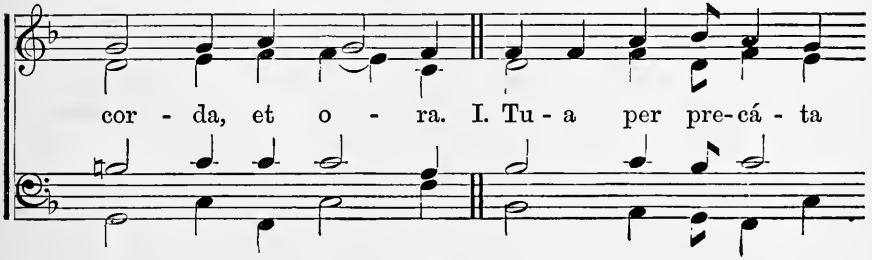

INVIOLATA. Concluded.

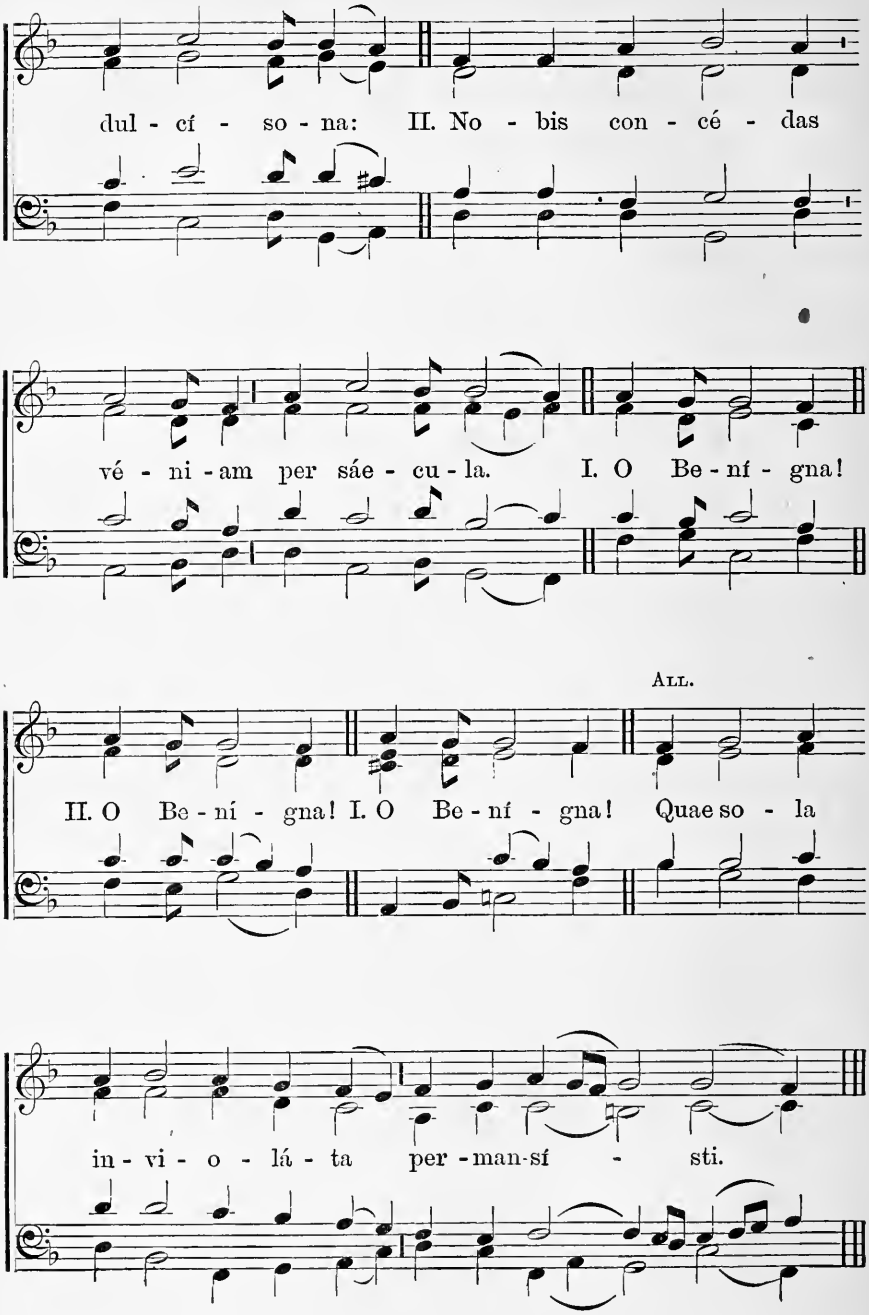

No. 101. TOTA PULCHRA ES, MARIA.

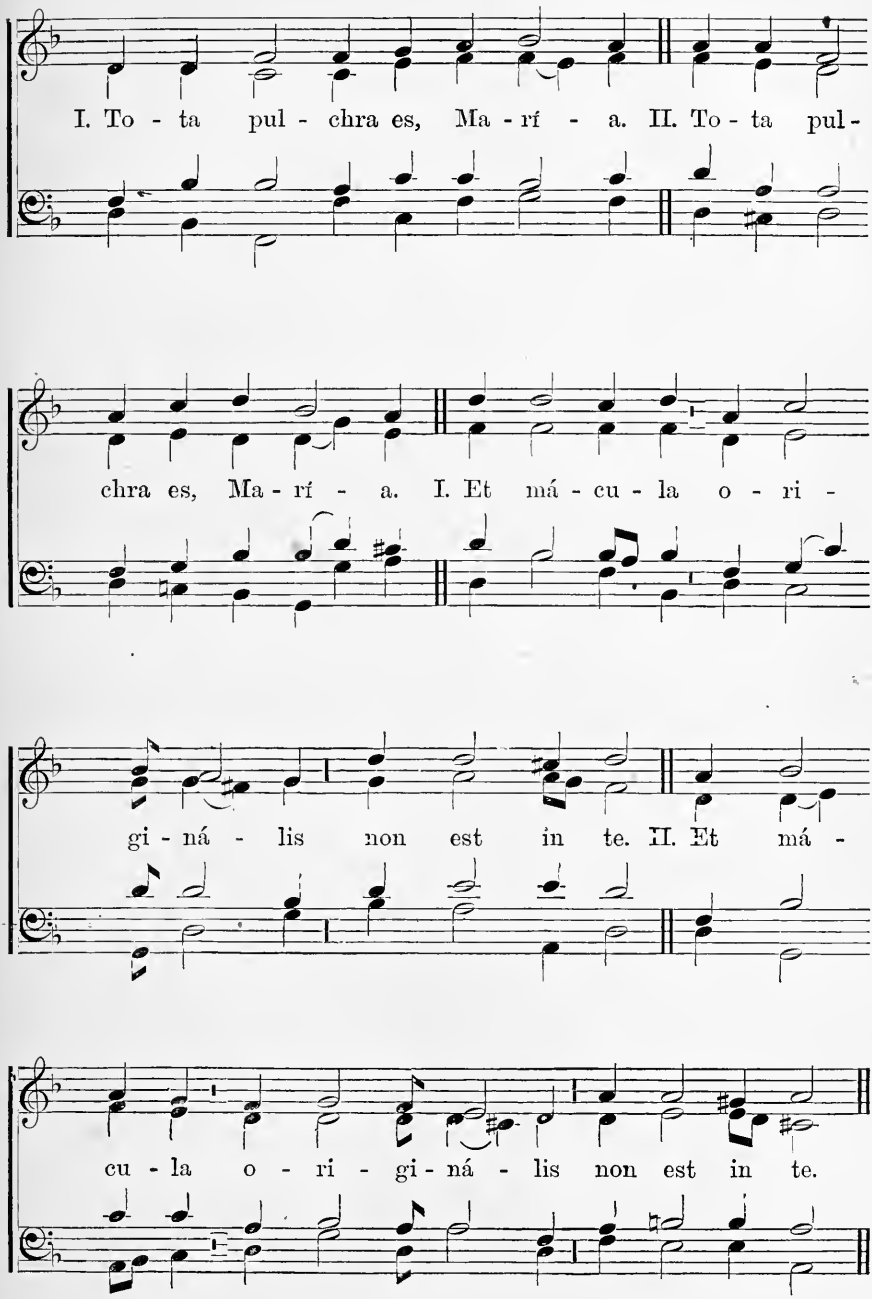

TOTA PULCHRA ES, MARIA. Continued.

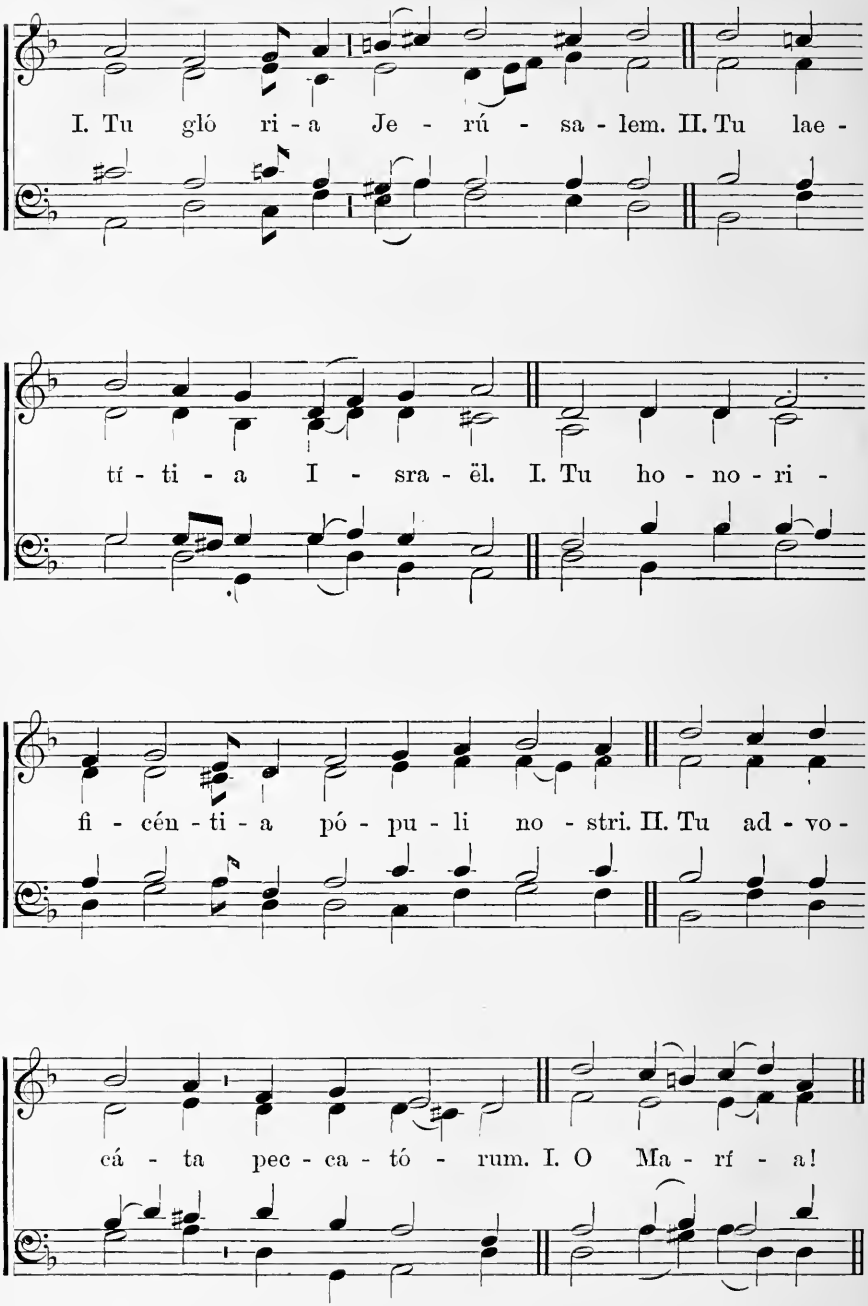

TOTA PULCHRA ES, MARIA. Concluded.

II. O Ma - rí - a! I. Vir - go pru - den - tís - si -

ma. II. Vir - go cle - men - tís - si - ma. I. O - ra

All.

pro no - bis. O - ra pro no - bis ad

Dó - mi - num Je - sum Chri - stum.

No. 102. OMNI DIE DIC MARIAE.

1. O - mni di - e dic Ma - rí - ae Me - a
2. I - psam co - le, ut de mo - le Crí - mi -
3. Lin - gua me - a, dic tro - pháe - a Vír - gi -
4. Haec a - mán - da et lau - dán - da Cun - ctis

1. lau - des á - ni - ma, E - jus ge - sta,
2. num te lí - be - ret; Hanc ap - pél - la,
3. ni pu - ér - pe - rae, Quae in - flí - ctum
4. spe - ci - á - li - ter; Ve - ne - rá - ri

1. e - jus fe - sta Co - le de - vo -
2. ne pro - cél - la Vi - ti - ó - rum
3. ma - le - dí - ctum Mi - ro trans - fert
4. et pre - cá - ri Il - lam de - cet

OMNI DIE DIC MARIAE. Concluded.

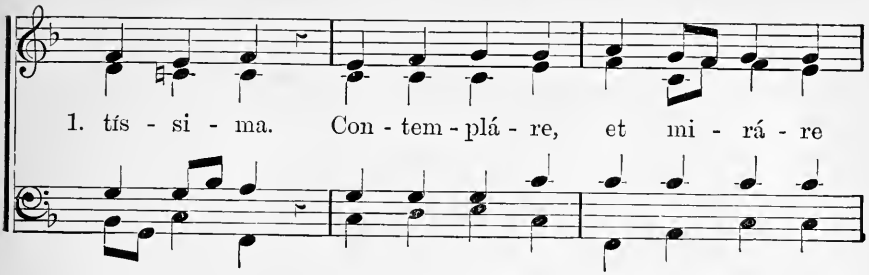

1. tís - si - ma. Con - tem - plá - re, et mi - rá - re
2. sú - pe - ret. Haec per - só - na no - bis do - na
3. gér - mi - ne. Si - ne fi - ne dic Re - gí - nae
4. jú - gi - ter. I - psa do - net, ut quod mo - net

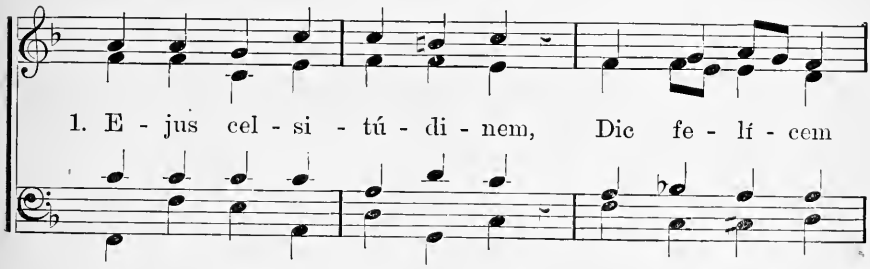

1. E - jus cel - si - tú - di - nem, Dic fe - lí - cem
2. Cón - tu - lit coe - lé - sti - a; Haec Re - gí - na
3. Mun- di lau - dum cán - ti - ca, E - jus bo - na
4. Na - tus e - jus, fá - ci - am: Ut fi - ní - ta

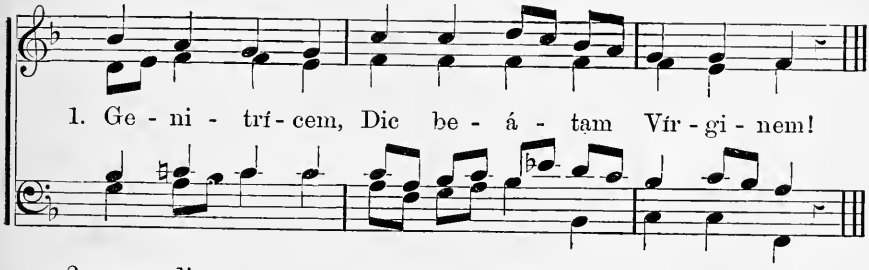

1. Ge - ni - trí - cem, Dic be - á - tam Vír - gi - nem!
2. nos di - ví - na Il - lu - strá - vit grá - ti - a.
3. sem - per so - na, Sem - per il - la práe - di - ca.
4. car - nis vi - ta Lae - tus hunc a - spí - ci - am.

No. 103. PSALLE, PLAUDE, MENS DEVOTA.

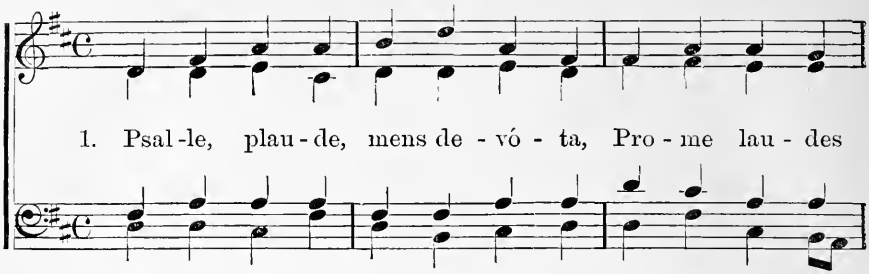

1. Psal-le, plau-de, mens de-vó-ta, Pro-me lau-des

2. Haec ut cun-ctas di-gni-tá-te, A-ni-máe-que

3. Púl-chri-or est lu-ce so-lis, Al-ti-or est

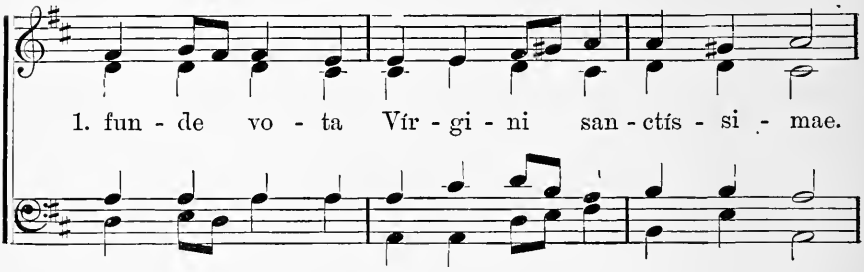

1. fun-de vo-ta Vír-gi-ni san-ctís-si-mae.

2. san-cti-tá-te Cre-a-tú-ras sú-pe-rat:

3. mun-di po-lis, Ma-jor coe-li spá-ti-o;

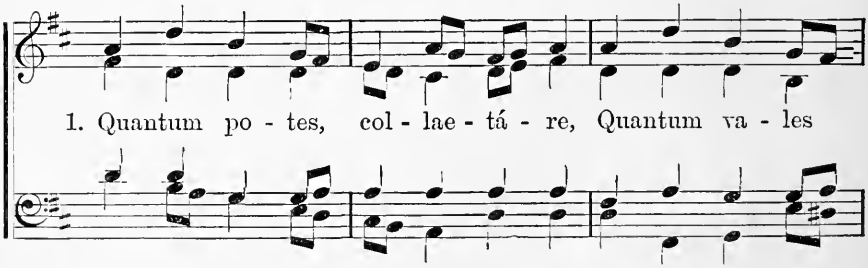

1. Quantum po-tes, col-lae-tá-re, Quantum va-les

2. Sic quo-que post Cre-a-tó-rem, Pri-mam lau-dem

3. Nam quem nul-lus lo-cus strin-git, Quemque nul-lum

PSALLE, PLAUDE, MENS DEVOTA. Concluded.

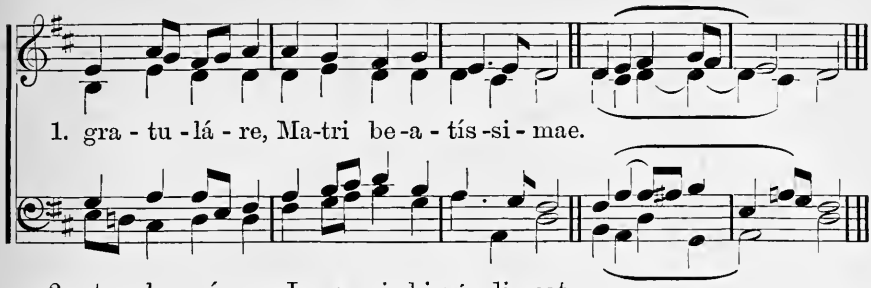

2. et ho - nó -rem Ju-re si - bi vín-di - cat.
3. coe - lum cin-git, Su - o claudit grémi - o. A - - men.

4. Haec est illa gloriósa,—Illa Virgo speciósa,—Expers omnis máculae,—Quam e cunctis Deus legit,—Et in qua summae perégit—Rem misericórdiae.

5. Omnes ergo collaetémur,—Et devóte gratulémur—Tam felíci Vírgini;—Totum coelum admirétur,—Omnis lingua venerétur—Hanc Ancillam Dómini

No. 104. SALVE REGINA COELITUM.

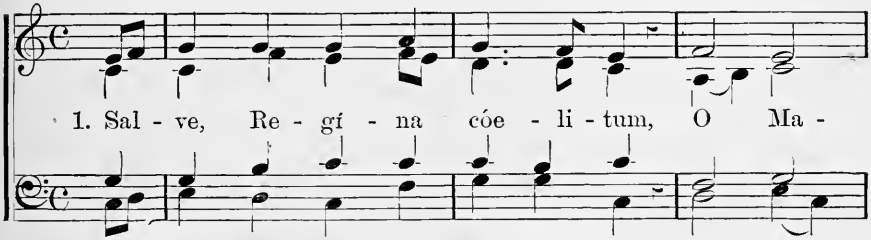

2. Ma - ter mi - se - ri - cór - di - ae, O Ma -
3. Tu vi - tae lux, fons grá - ti - ae, O Ma -

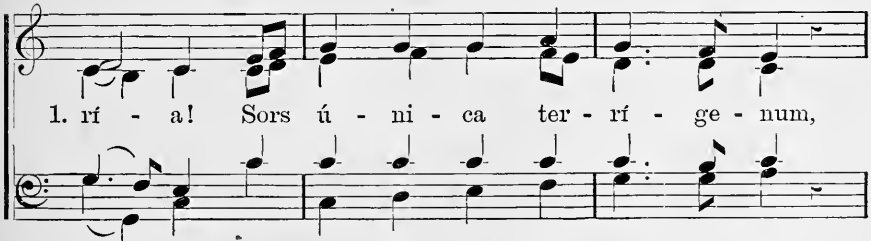

2. rí - a! Dul - cis pa - rens cle - mén - ti - ae,
3. rí - a! Cau - sa no - strae lae - tí - ti - ae,

SALVE REGINA COELITUM. Concluded.

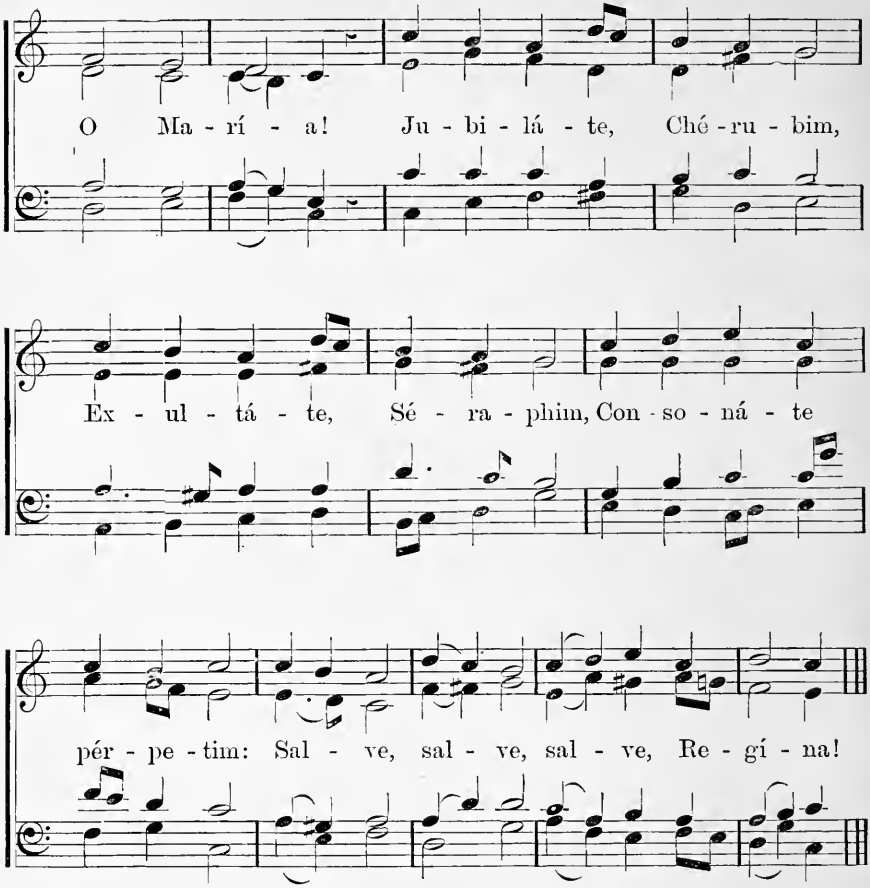

4. Spes nostra, salve Dómina,—Extíngue nostra crímina.—O María!—Jubiláte, etc.

5. Ad te clamámus éxules,—Te nos rogámus súpplices.—O María!—Jubiláte, etc.

6. Audi nos Evae fílios,—In te speráutes míseros.—O María!—Jubiláte, etc.

7. Eia ergo nos réspice;—Servos tuos ne déspice.—O María!—Jubiláte, etc.

8. Convérte tuos óculos—Ad nos in hoc exílio.—O María!—Jubiláte etc.

9. Osténde tuum Fílium—Nobis post hoc exílium.—O María!—Jubiláte, etc.

10. Redde cordis laetítiam—Per peccatórum véniam.—O María!—Jubiláte, etc.

No. 105. O SANCTISSIMA.

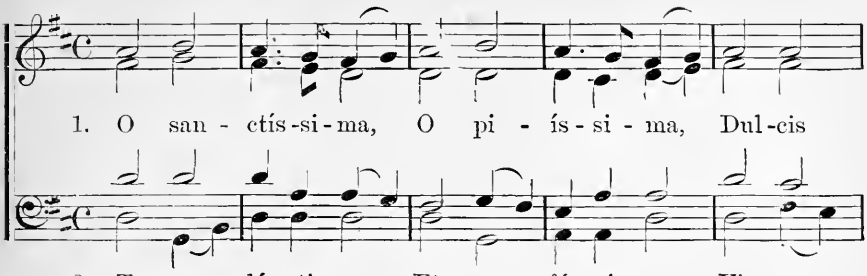

1. O san - ctís - si - ma, O pi - ís - si - ma, Dul - cis
2. Tu so - lá - ti - um, Et re - fú - gi - um, Vir - go
3. Ec - ce dé - bi - les, Per - quam flé - bi - les, Sal - va
4. Vir - go ré - spi - ce, Ma - ter, á - spi - ce, Au - di

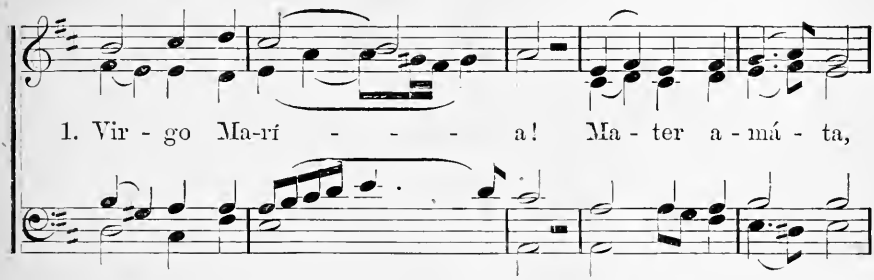

1. Vir - go Ma-rí - - - a! Ma - ter a - má - ta,
2. Ma - ter Ma-rí - - - a! Quidquid o - ptá - mus,
3. nos, O Ma-rí - - - a! Tol - le lan-guó - res,
4. nos, O Ma-rí - - - a! Tu me - di - cí - nam,

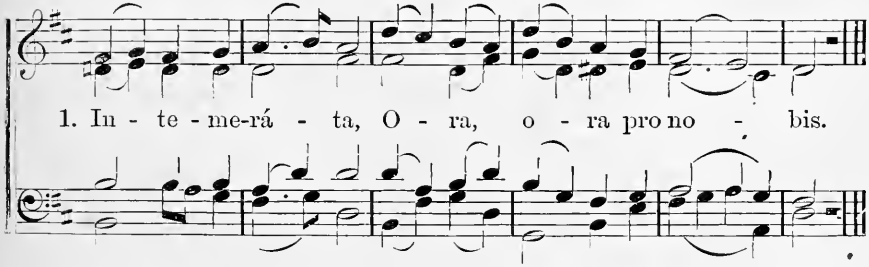

1. In - te - me-rá - ta, O - ra, o - ra pro no - bis.
2. Per te spe-rá - mus; O - ra, o - ra pro no - bis.
3. Sa - na do - ló - res, O - ra, o - ra pro no - bis.
4. Por - tas di - ví - nam, O - ra, o - ra pro no - bis.

No. 106. THE HOLY ANGELS.

1. O God! how ought my grateful heart To praise Thy bounteous hand,

2. Dear an - gel! let my ev - 'ry tho't, From morn till close of day.

1. Who send'st Thy an - gel from a - bove, To be my guide and friend!

2. My ev - 'ry ac - tion, ev - 'ry word My love to Him dis-play;

1. My soul is sure-ly something great, Meant for e - ter - ni - ty,

2. That thus, ce - lestial friend, with thee, And by thy constant care,

1. That an - gels thus should be employed In watching o - ver me.

2. I may the world's cor-rup-tion flee, And heav'nly blessings share.

No. 107. DEAR ANGEL, EVER AT MY SIDE.

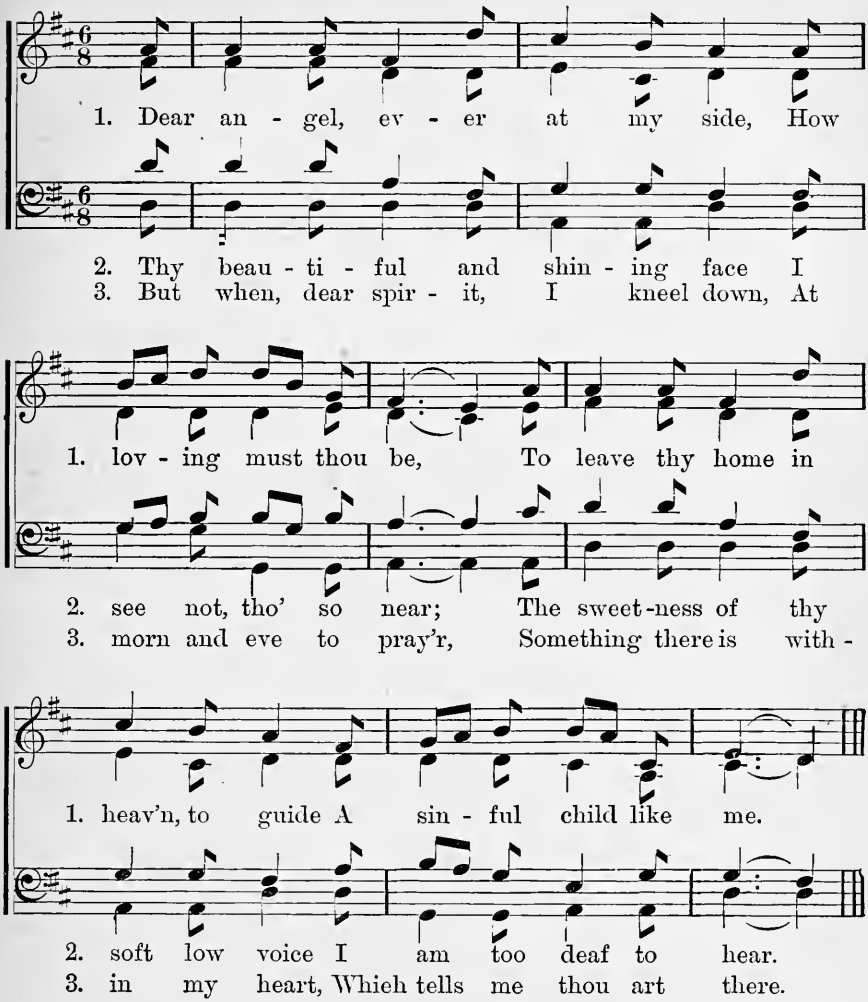

4.

Yes, when I pray, thou prayest too;
  Thy pray'r is all for me;
But when I sleep, thou sleepest not,
  But watchest patiently.

5.

Then love me, love me, angel dear!
  And I will love thee more;
And help me when my soul is cast
  Upon th'ethernal shore.

No. 108. DEAR ANGEL!

2D MELODY.

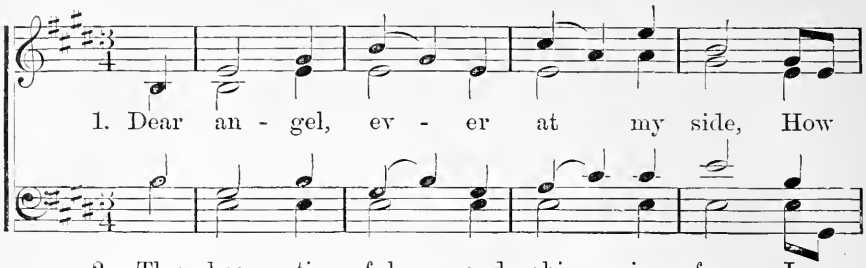

1. Dear an - gel, ev - er at my side, How

2. Thy beau - ti - ful and shin - ing face I
3. But when, dear spir - it, I kneel down, At
4. Yes, when I pray, thou pray - est too; Thy

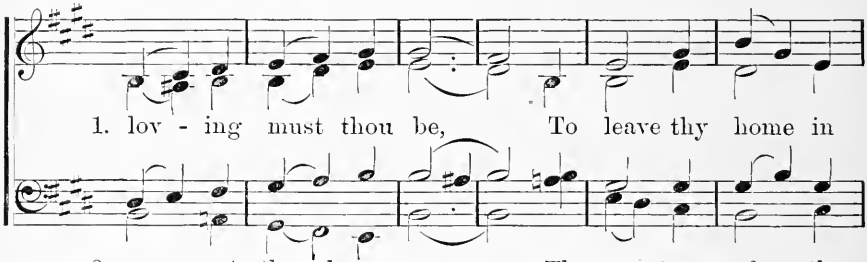

1. lov - ing must thou be, To leave thy home in

2. see not though so near; The sweetness of thy
3. morn and eve, to pray'r, Something there is with-
4. pray'r is all for me; But when I sleep, thou

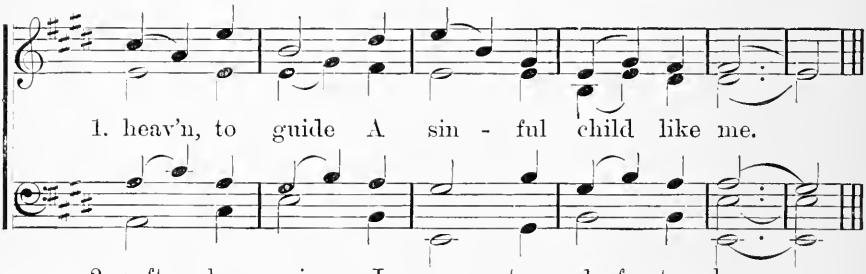

1. heav'n, to guide A sin - ful child like me.

2. soft low voice I am too deaf to hear.
3. in my heart, Which tells me thou art near.
4. sleep - est not, But watch - est pa - tient - ly.

5.

Then love me, love me, angel dear!
And I will love thee more;
And help me when my soul is cast
Upon th' eternal shore.

No. 109. HAIL! HOLY JOSEPH!

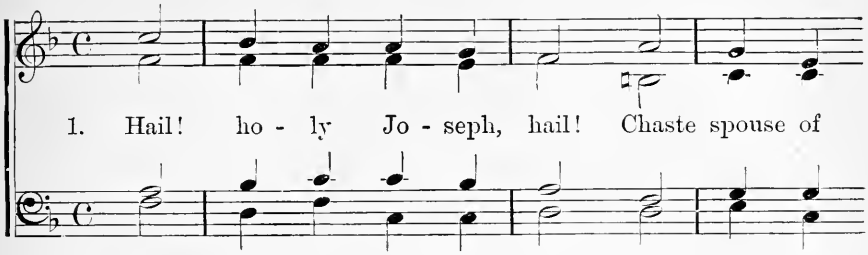

1. Hail! ho - ly Jo - seph, hail! Chaste spouse of
2. Hail! ho - ly Jo - seph, hail! God's choice wert
3. Hail! ho - ly Jo - seph, hail! Prince of the
4. Hail! ho - ly Jo - seph, hail! Help of the

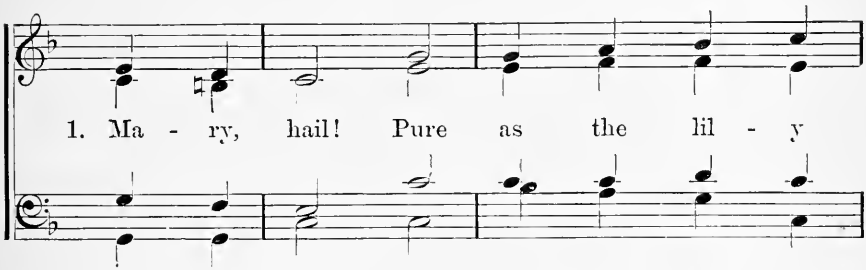

1. Ma - ry, hail! Pure as the lil - y
2. thou a - lone; To thee the Word made
3. house of God! May His best gra - ces
4. need - y, hail! Cheer thou the hearts that

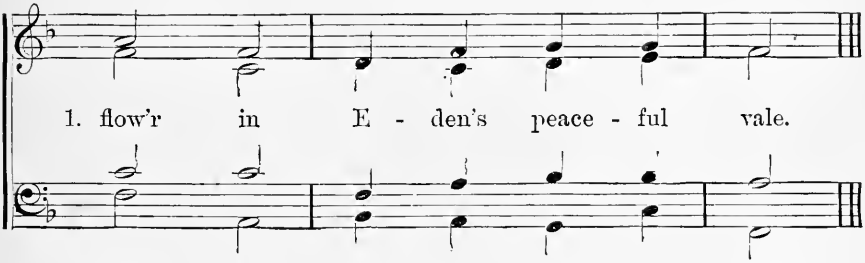

1. flow'r in E - den's peace - ful vale.
2. flesh, Was sub - ject as a son.
3. be By thy sweet hands be - stow'd.
4. faint, And guide the steps that fail.

No. 110. HOLY PATRON.

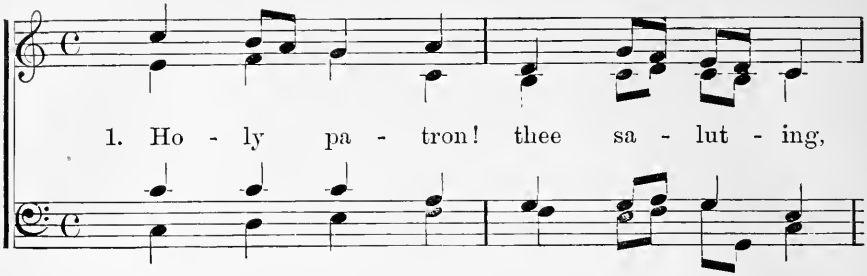

1. Ho - ly pa - tron! thee sa - lut - ing,

2. World - ly dan - gers for them fear - ing,

3. Thou who faith - ful - ly at - tend - ed

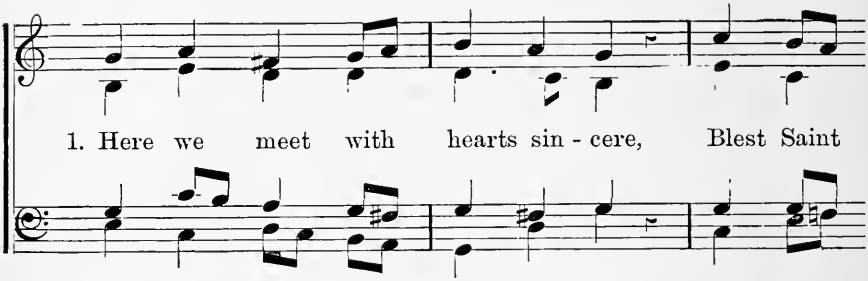

1. Here we meet with hearts sin - cere, Blest Saint

2. Youth-ful hearts to thee we bring, Grant in

3. Him, Whom heav'n and earth a - dore, Who with

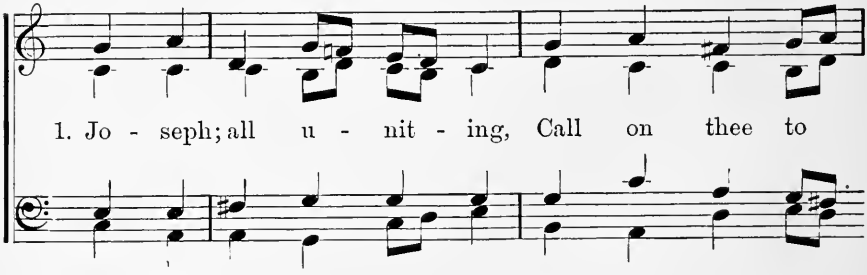

1. Jo - seph; all u - nit - ing, Call on thee to

2. vir - tue per - se - ver - ing, Vice may ne'er their

3. pi - ous care de - fend - ed Ma - ry, Vir - gin

HOLY PATRON. Concluded.

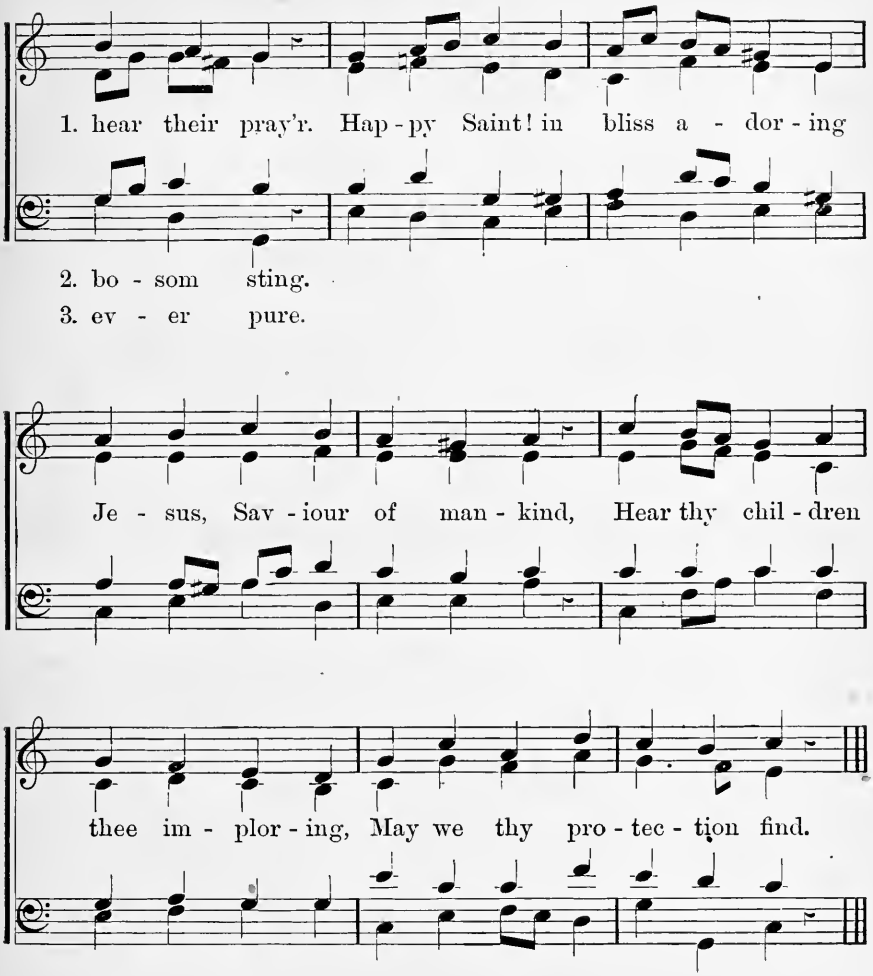

4.

May our fervent pray'r ascending
  Move thee for our souls to plead:
May thy smile of peace descending,
  Benedictions on us shed.

5.

Through this life, oh! watch around us,
  Fill with love our ev'ry breath,
And when parting fear surrounds us,
  Guide us through the toils of death.

No. 111. TE, JOSEPH, CELEBRENT.

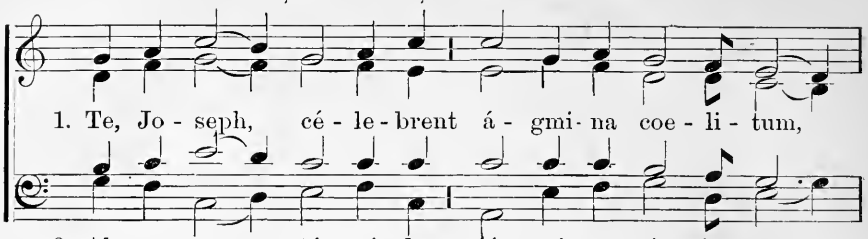

1. Te, Jo - seph, cé - le - brent á - gmi - na coe - li - tum,
2. Al - mo cum tú - mi - dam gér - mi - ne cón - ju - gem
3. Tu na - tum Dó - mi - num strin - gis, ad éx - te - ras
4. Post mor-tem ré - li - quos mors pi - a cón - se - crat,

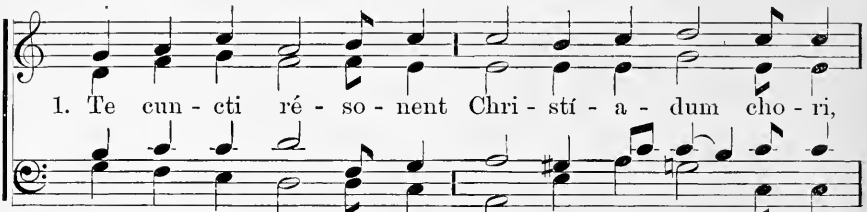

1. Te cun - cti ré - so - nent Chri - stí - a - dum cho - ri,
2. Ad - mí - rans dú - bi - o tán - ge - ris án - xi - us,
3. Ae - gy - pti pró - fu - gum tu sé - que - ris pla - gas;
4. Pal - mám-que e-mé - ri - tos gló - ri - a sús - ci - pit;

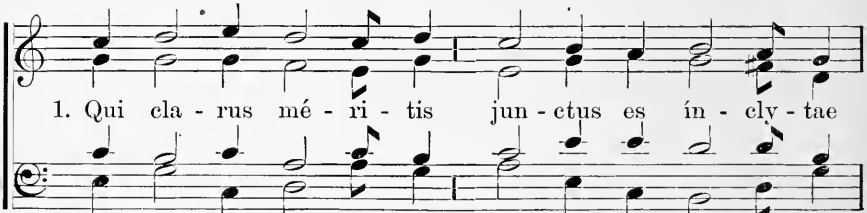

1. Qui cla - rus mé - ri - tis jun - ctus es ín - cly - tae
2. Af - flá - tu sú - pe - ri Flá - mi - nis An - ge - lus
3. A - mís - sum Só - ly - mis quae - ris et ín - ve - nis,
4. Tu vi - vens, Sú - pe - ris par, frú - e - ris De - o,

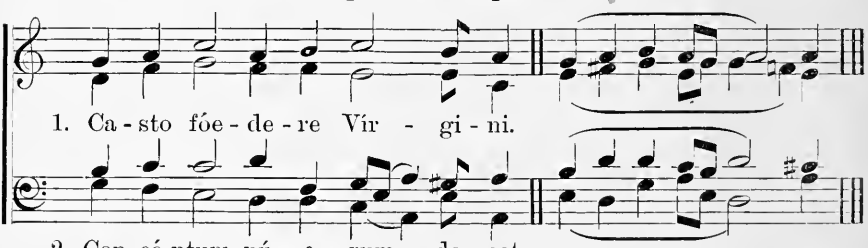

1. Ca - sto fóe - de - re Vír - gi - ni.
2. Con - cé - ptum pú - e - rum do - cet.
3. Miscens gáu - di - a flé - ti - bus.
4. Mi - ra sor - te be - á - ti - or.

5. Nobis, summa Trias, parce precántibus,
Da Joseph méritis sídera scándere:
Ut tandem liceat nos tibi pérpetim
Gratum prómere cánticum. Amen.

No. 112. JOY OF THE SAINTS.

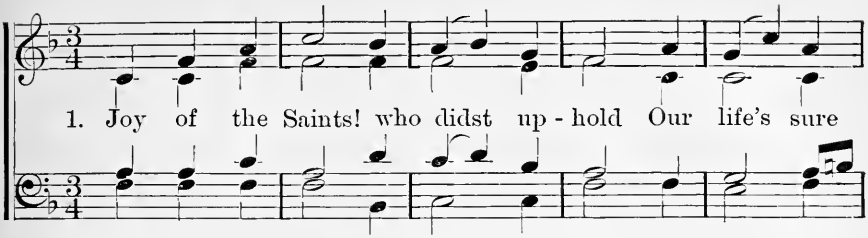

1. Joy of the Saints! who didst up - hold Our life's sure
2. The great Cre - a - tor made it thine To be the
3. Thou seest with joy in man - ger lie The Sav - iour
4. The King of kings, the Lord of lords, The God Whom

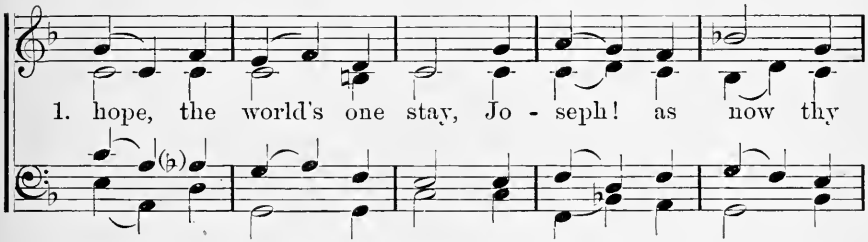

1. hope, the world's one stay, Jo - seph! as now thy
2. spouse of pur - est maid, And fa - ther of the
3. sung by seers of yore, And Him, the Son of
4. heav'n in awe at - tends, Whose nod makes trem - bling

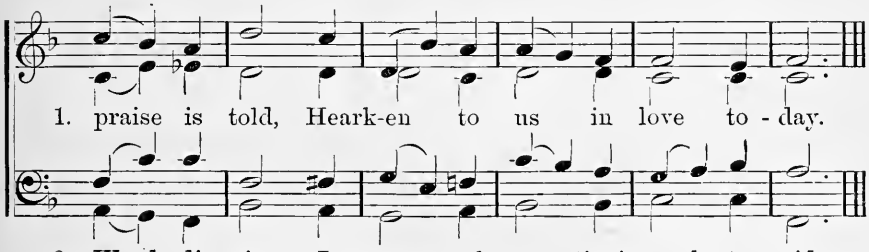

1. praise is told, Heark-en to us in love to - day.
2. Word di - vine In name, sal - va - tion's work to aid.
3. God most high In low - li - ness thou didst a - dore.
4. de - mons fall, To thee in meek sub - mis - sion bends.

5.

To God most high, the Three in One
Be praise, Who gave such grace to thee.
He make us win what thou hast won,
The joys of life, eternally.

No. 113. ST. ALOYSIUS.

1. Why are those lil - ies in thy hand, O saint - ly youth?
2. What means the cru - el knot - ted thong That hangs be-side?
3. Why lies thy glitt'ring roy - al crown Up - on the earth?

1. Could they have bloom'd on earth-ly land, So like are they to
2. To that fair crim - son - vest - ed throng, Who died for Christ, dost
3. Dis-dain-ful - ly thou fling - est down All world - ly glo - ry

1. an - gels' wand? In ver - y sooth, 'Twas in an earth - ly
2. thou be - long? The pas-sions died Be - neath its sharp and
3. and re - nown, And pride of birth. Who could not world - ly

1. heart they grew, Which stain or blem - ish nev - er knew.
2. chast'ning pain, That pu - ri - ty a - lone might reign.
3. loss en - dure, If los - ing made the heart more pure!

No. 114. SALVETO CENTIES

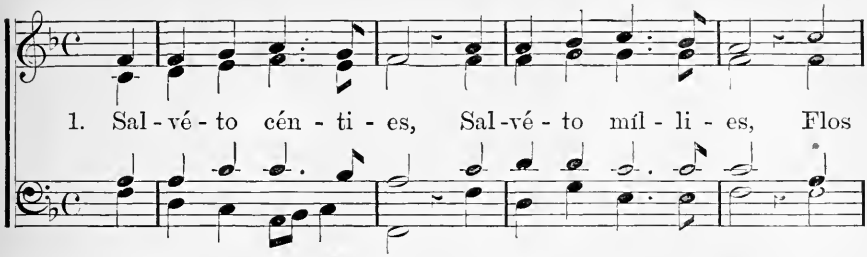

1. Sal - vé - to cén - ti - es, Sal - vé - to míl - li - es, Flos
2. Sal - vé - to, lí - li - um, Can-dens convál - li - um, Flos
3. Tu de - cus vír - gi - num, Et ho - nor jú - ve - num, Flos
4. In - ter so - dá - li - um Coe-tus es ó - mni - um, Flos
5. In - ter ter - rí - ge - nas Men-tis in - té - gri - tas, Flos

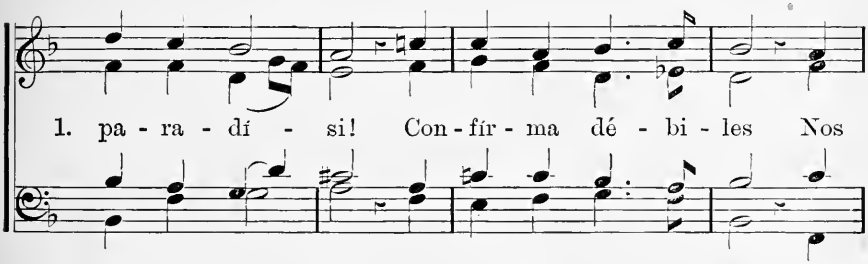

1. pa - ra - dí - si! Con - fír - ma dé - bi - les Nos
2. pa - ra - dí - si! Tu coe - li gáu - di - um, Ter -
3. pa - ra - dí - si! Can - dó - rem vír - gi - ni, Pu -
4. pa - ra - dí - si! Quod in - ter vál - li - um Spi -
5. pa - ra - dí - si! Te fe - cit án - ge - lum, Vir -

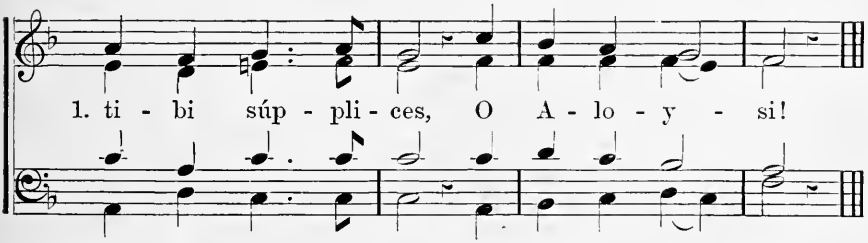

1. ti - bi súp - pli - ces, O A - lo - y - si!
2. rae de - lí - ci - um, O A - lo - y - si!
3. dó - rem jú - ve - ni, Da A - lo - y - si!
4. nas est lí - li - um, O A - lo - y - si!
5. tú - te cóe - li - tum, O A - lo - y - si!

No. 115. ST. STANISLAUS.

1. Hail! ho - ly guide of youth-ful days, To thee we
2. Full like some rose or lil - y fair, That fill'd with
3. Like ser - aph in the courts a - bove, All faint - ing

1. sing our song of praise, And gath - er round thy
2. sweets the morn - ing air, But died ere eve - ning's
3. with ex - cess of love, Thy soul did pass a -

1. shrine. Thou art no seer nor rev'rend sage, But brightest
2. gloom; To us the precious gift bequeath, That we as
3. way. Oh! share with us thy lov - ing heart, And, choosing

1. flow'rs of ear - ly age Thy ra - diant brows en - twine.
2. thou to heav'n may breathe The fra - grance of our bloom.
3. still the bet - ter part, Let us love God al - way.

No. 116. O JUVENIS ANGELICE.

1. O jú - ve - nis an - gé - li - ce, O san - cte Sta - nis -
2. Tu ca - sti - tá - tis lí - li - um, O san - cte Sta - nis -
3. Ci - bus, coe - lé - stis ín - ti - me, O san - cte Sta - nis -
4. Ad - háe-rens Ma - tri Vír - gi - ni, O san - cte Sta - nis -

1. lá - e, Tu - os cli - én - tes ré - spi - ce, O san - cte Sta-nis-
2. lá - e, Tu pu - ri - tá - tis spé - cu - lum, O san - cte Sta-nis-
3. lá - e, Fir - má - vit et for - má - vit te, O san - cte Sta-nis-
4. lá - e, Cal - cá - sti vim di - á - bo - li, O san - cte Sta-nis-

1. lá - e! Per ju - ven-tú - tis stá - di - um Fac nos se - qui te
2. lá - e! A sór - di - bus abs-tér - re nos, Au - dí - tum, os, cor,
3. lá - e! Hac e - sca nos fac stá - bi - les, Hoc fon - te tu - i
4. lá - e! E - jús - dem Ma-tris fí - li - os Fac nos tu - té - lae

1. práe-vi- um; O Kost-ka au - di nos Fra-tres et áe - mu-los!
2. ó - cu - los; O Kost-ka au - di nos Fra-tres et áe - mu-los!
3. sí - mi-les;
4. cón-sci-os;

5. Patróne dulcis júvenum,—O sancte Stanisláe,—De coelo fer auxílium, —O sancte Stanisláe!— Fratérno tecum vínculo—Nos jungas et consórtio; —O Kostka, etc.

Advent.

No. 117. CREATOR ALME SIDERUM.

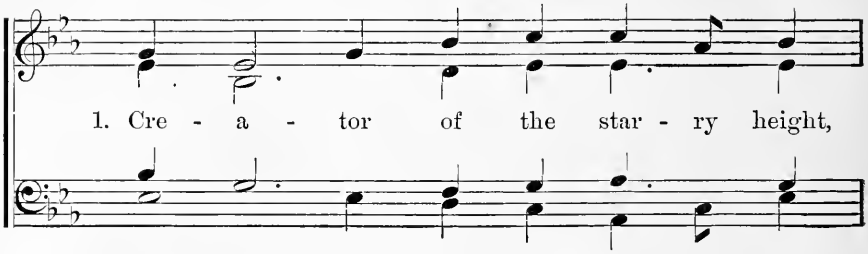

1. Cre - a - tor of the star - ry height,

2. Thou griev - ing that the an - cient curse
3. Thou cam'st the Bride - groom of the Bride,

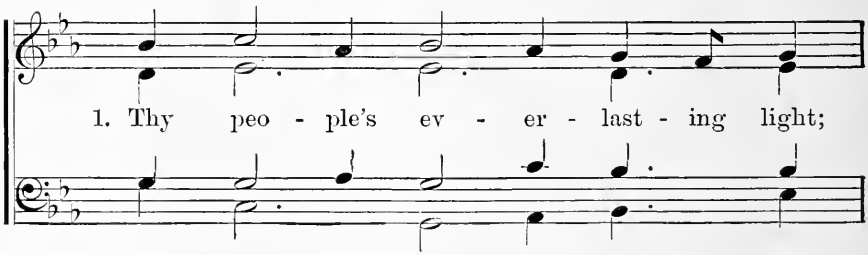

1. Thy peo - ple's ev - er - last - ing light;

2. Should doom to death an u - ni - verse,
3. As drew the world to e - v'ning tide;

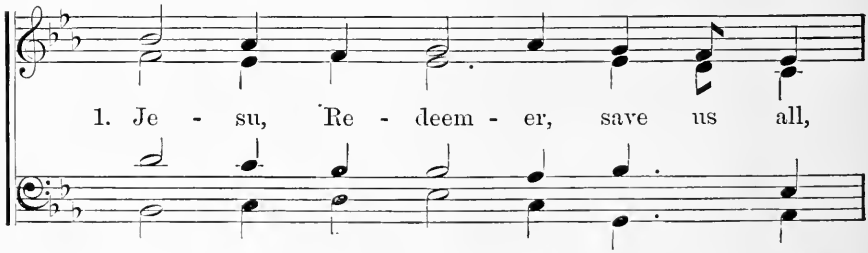

1. Je - su, Re - deem - er, save us all,

2. Hast found the med - 'cine full of grace,
3. Pro - ceed - ing from a Vir - gin shrine,

CREATOR ALME SIDERUM. Concluded.

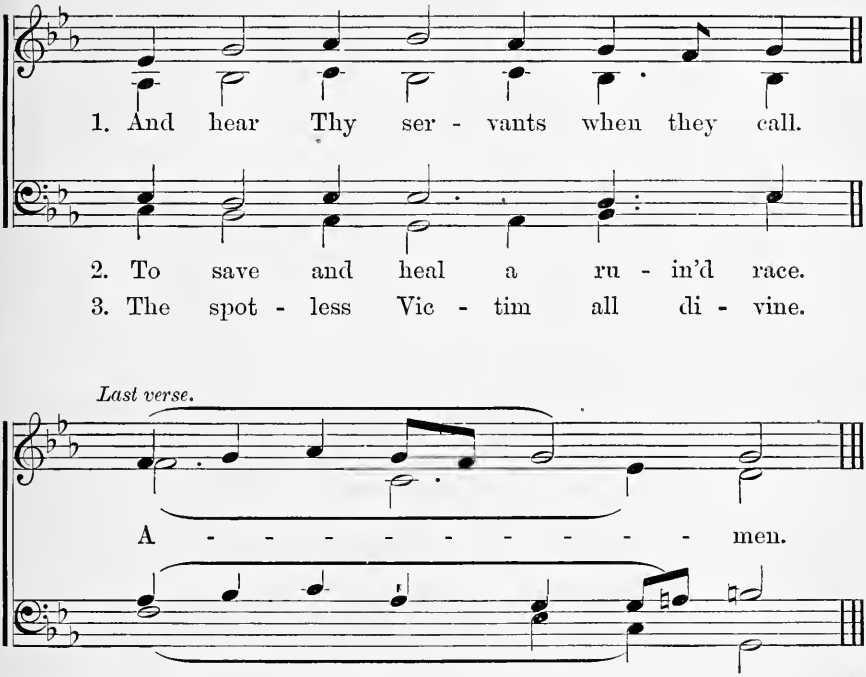

4.

At Whose dread Name, Majestic now,
All knees must bend, all hearts must bow,
All things celestial Thee shall own,
All things terrestrial, Lord alone.

5.

O Thou Whose coming is with dread
To judge the living and the dead,
Preserve us, while we dwell below,
From ev'ry insult of the foe.

6.

Laud, honor, virtue, glory be
To God the Father; Son, to Thee;
And to the Holy Paraclete,
Now and through ages infinite. Amen.

No. 118. O COME, O COME, EMMANUEL,

1. O come, O come, Em - man - - u - el, And
2. O come, Thou Rod of Jes - - se, free Thine
3. O come, Thou Day-Spring, come and cheer Our

1. ran - som cap - tive Is - - ra - el; That mourns in
2. own from Sa - tan's cap - tiv - i - ty; From depths of
3. spir - its by Thine ad - vent here; Dis - perse the

1. lone - ly ex - - ile here, Un - til the Son of
2. hell Thy peo - - ple save, And give them vic - t'ry
3. gloom-y clouds of night, And death's dark shadows

ff

1. God ap - pear. Re-joice! Re-joice! Em - man - u -

ff

2. o'er the grave. Re-joice! etc.
3. put to flight. Re-joice! etc.

O COME, O COME, EMMANUEL. Concluded.

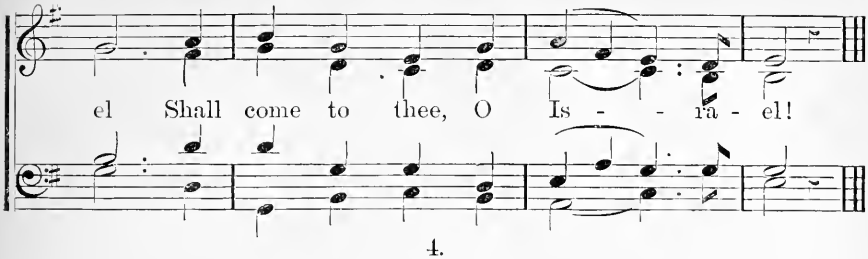

4.

O come, Thou Key of David, come,
And open wide our heav'nly home;
Make safe the way that leads on high,
And close the path to misery.
Rejoice, etc.

5.

O come, O come, Thou Lord of might,
Who to Thy tribes on Sinai's height,
In ancient times didst give the law,
In cloud, and majesty, and awe.
Rejoice, etc.

VENI, VENI, EMMANUEL.

1.

Veni, veni Emmánuel!
Captívum solve Israel,
Qui gemit in exílio
Privátus Dei Fílio.
Gaude! gaude! Emmánuel
Nascétur pro te, Israel.

2.

Veni, O Jesse Vírgula!
Ex hostis tuos úngula,
De specu tuos tártari
Educ, et antro bárathri.
Gaude! gaude! Emmánuel
Nascétur pro te, Israel.

3.

Veni, veni, O Oriens!
Soláre nos advéniens:
Noctis depélle nébulas,
Dirásque noctis ténebras.
Gaude! gaude! Emmánuel
Nascétur pro te, Israel.

4.

Veni, Clavis Davídica!
Regna reclúde cóelica.
Fac iter tutum súperum,
Et claude vias ínferum.
Gaude! gaude! Emmánuel
Nascétur pro te, Israel.

5.

Veni, veni, Adónai!
Qui pópulo in Sínai
Legem dedísti vértice,
In majestáte glóriae.
Gaude! gaude! Emmánuel
Nascétur pro te, Israel.

No. 119. RORATE, COELI, DESUPER.

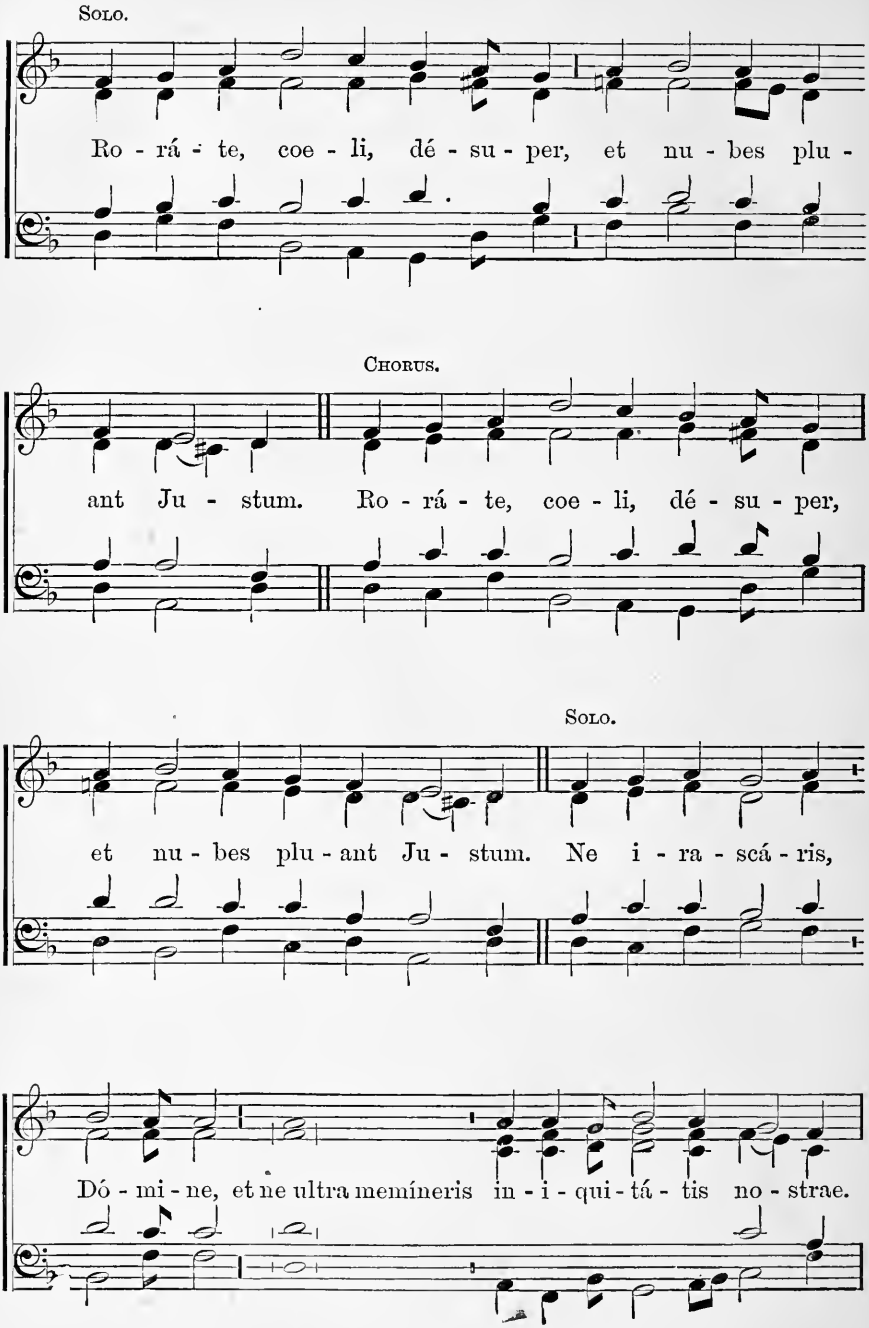

Cí - vi - tas Sancti tu - i facta est de - sér - ta, Sion de -

ser - ta fa - cta est, Je - rú - sa - lem de - so -

lá - ta est. Domus sanctificatiónis no - strae, et

gló - ri - ae no - strae, ubi lauda - vérunt te pa - tres

no - stri, fa - cta est in ex - u - sti - ó - nem i - gnis.

Chorus

Ro - rá - te, coe - li, dé - su - per, et nu - bes

Solo.

plu - ant Ju - - stum. Pec - cá - vi - mus, et facti sumus

ut im - mún - dus nos, et cecídimus qua - si fó - li - um

RORATE, COELI, DESUPER. Continued.

u - ni - vér - si, et in - iquitátes no - strae

quasi ventus abs - tu - lé - runt nos. Abs - con - dísti fáciem

tu - am a no - bis, et al - lisísti nos in manu in-

CHORUS.

i - qui - tá - tis no - strae. Ro - rá - te, coe - li,

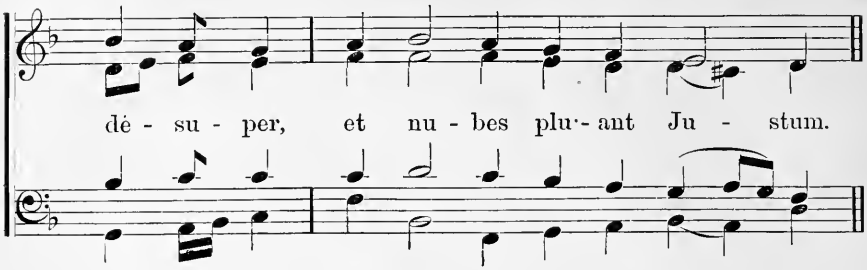
dé - su - per, et nu - bes plu - ant Ju - stum.

Solo.

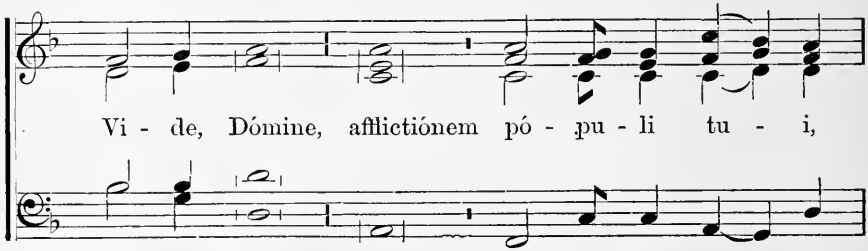
Vi - de, Dómine, afflictiónem pó - pu - li tu - i,

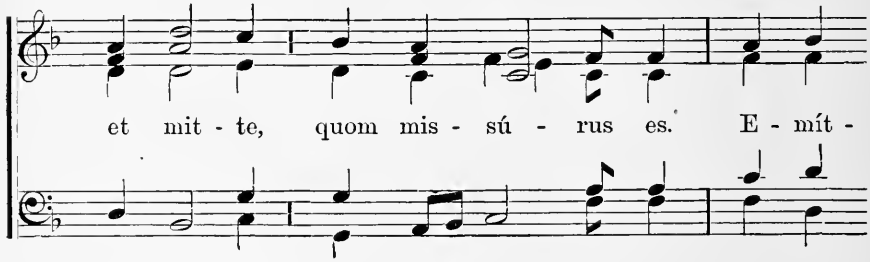
et mit - te, quom mis - sú - rus es. E - mít -

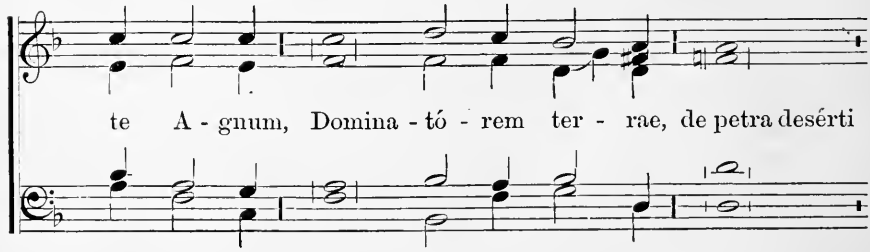
te A - gnum, Domina - tó - rem ter - rae, de petra deserti

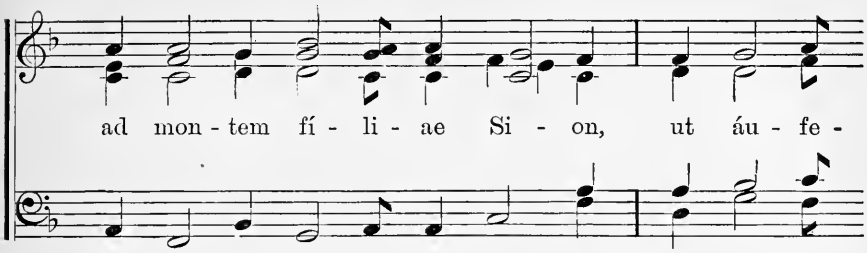
ad mon - tem fí - li - ae Si - on, ut áu - fe -

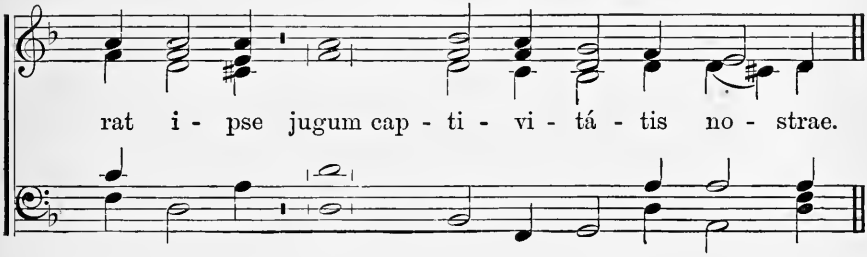
rat i - pse jugum cap - ti - vi - tá - tis no - strae.

Chorus.

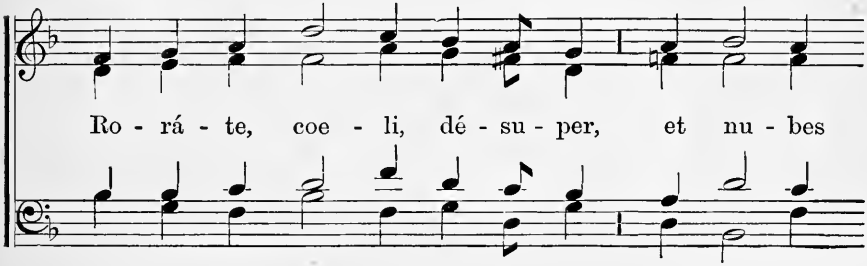
Ro - rá - te, coe - li, dé - su - per, et nu - bes

Solo.

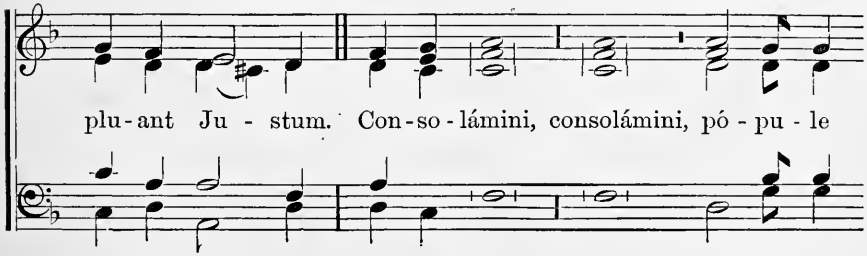
plu - ant Ju - stum. Con - so - lámini, consolámini, pó - pu - le

me - us: ci - to vé - ni - et sa - lus tu - a.

Qua - re moe - ró - re con - sú - me - ris? numquid consili-

árius non est ti - bi, qui - a in - no - vá - vit

te do - lor? Sal - vá - bo te, no - li

RORATE, COELI, DESUPER. Concluded.

ti - mé - re; e - go e - nim sum Dó - mi -

nus De - us tu - us, San - ctus I - sra - el,

CHORUS.

Red - ém - ptor tu - us. Ro - rá - te, coe - li,

dé - su - per, et nu - bes plu - ant Ju - - stum.

No. 120. ON THIS FESTAL DAY.

1. On this fes - tal day we sing, Joy - ful ti - dings hear - ing,
2. Night in darkness shrouds His birth, Who the sun gives splen - dor,
3. Christ, Who, with al-mighty hands, This our be - ing gave us,

1. For this day our heav'nly King On our earth ap -
2. In a sta - ble lies on earth Earth's Prince and De -
3. When we broke His high com - mands, Would be born to

1. pear - ing, Comes a sweet and love - ly Child,
2. fend - er: That right hand so close-ly bound,
3. save us; To Him now de - vout - ly pray,

1. Born for us of as - pect mild, Made for us a
2. Fixed the brill - iant stars a - round, And the heav'ns ex
3. Lord, for - give our sins this day, Do Thou nev - er

ON THIS FESTAL DAY. Concluded.

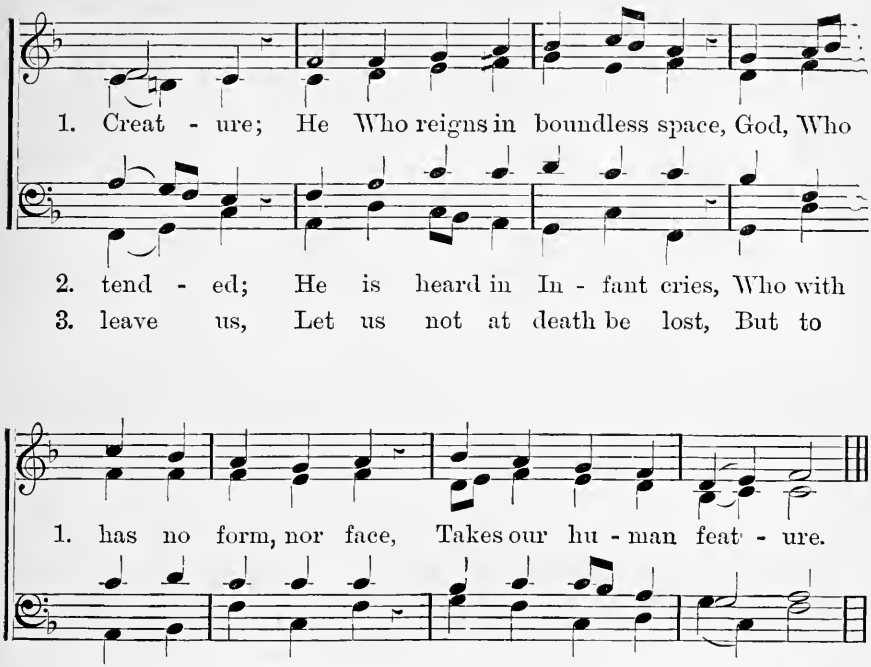

DIES EST LAETITIAE.

1.

Dies est laetítiae
  In ortu regáli,
Nam procéssit hódie
  Claustro virginíli
Puer admirábilis,
  Vultu delectábilis,
In humanitáte;
  Qui inestimábilis
Est et ineffábilis
  In divinitáte.

2.

In obscúro náscitur
  Illustrátor solis,
Stábulo repónitur,
  Princeps terrae molis;
Fásciatur déxtera,
  Qui affíxit sídera,
Dum coelos exténdit;
  Ingemit vagítibus,
Qui tonat in núbibus,
  Dum fulgur descéndit.

3.

Christe, qui nos própriis
  Mánibus fecísti,
Et pro nobis ímprobis
  Nasci voluísti:
Te devóte póscimus:
  Laxa quod peccávimus;
Non sinas perire
  Post mortem nos míseros,
Sed tecum ad súperos
  Júbeas venire.

No. 121. ONCE IN ROYAL DAVID'S CITY.

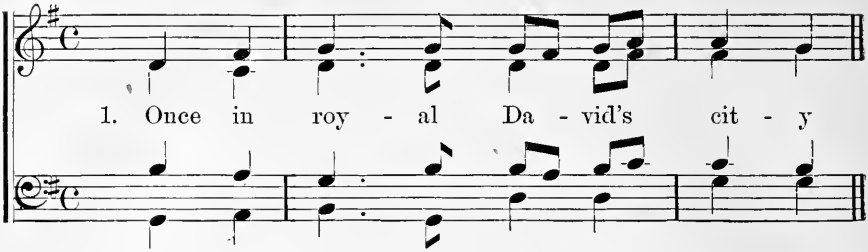

1. Once in roy - al Da - vid's cit - y
2. He came down to earth from heav - en,
3. And through all His won - drous child - hood,
4. For He is our child - hood's pat - tern,

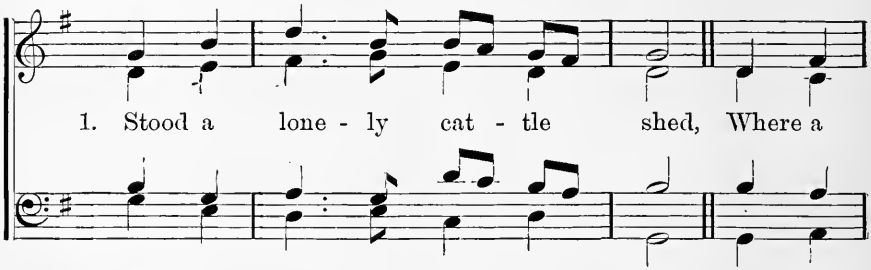

1. Stood a lone - ly cat - tle shed, Where a
2. Who is God and Lord of All, And His
3. He would hon - or and o - bey; Love and
4. Day by day like us He grew, He was

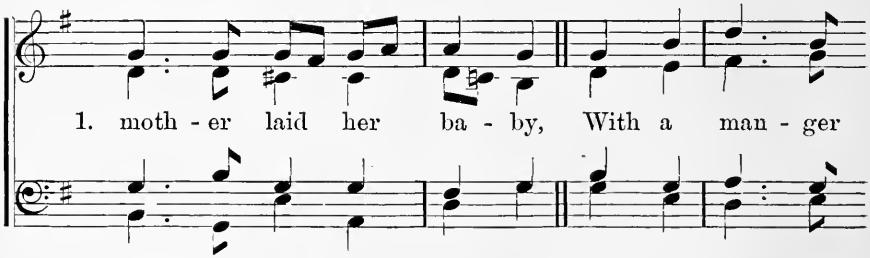

1. moth - er laid her ba - by, With a man - ger
2. shel - ter was a sta - ble, And His cra - dle
3. watch the low - ly maid - en, In whose gen - tle
4. lit - tle, weak and help - less, Tears and smiles like

ONCE IN ROYAL DAVID'S CITY. Concluded.

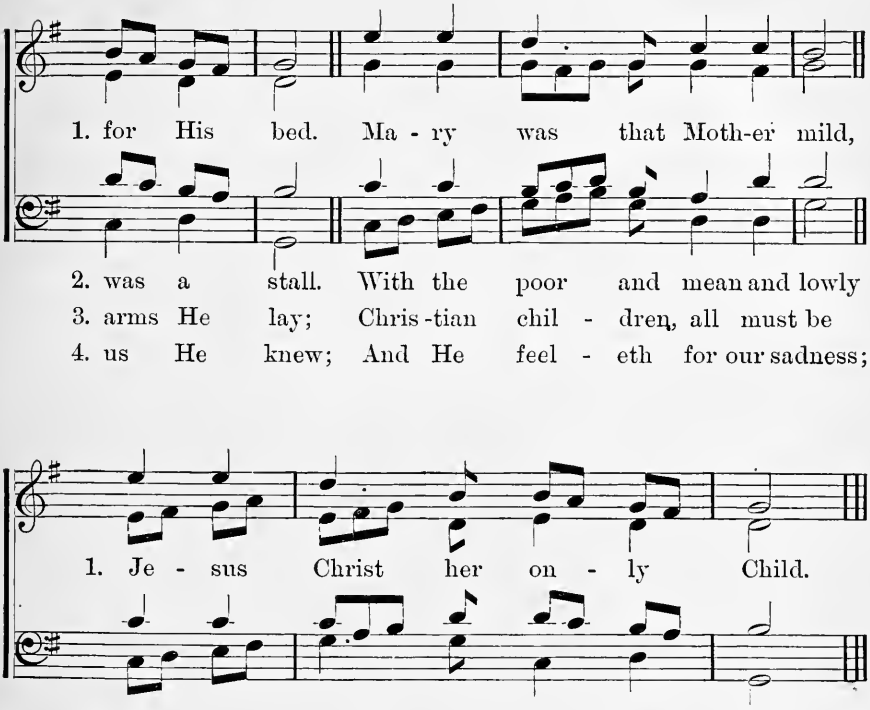

5.

And our eyes at last shall see Him,
  Thro' His own redeeming love;
For that Child so dear and gentle,
  Is our Lord in heav'n above.
And He leads His children on
To the home where He is gone.

6.

Not in that poor lonely stable,
  With the oxen standing by,
We shall see Him; but in heaven,
  Set at God's right hand on high;
When like stars His children crown'd,
All in white shall wait around.

No. 122. SEE! AMID THE WINTER'S SNOW.

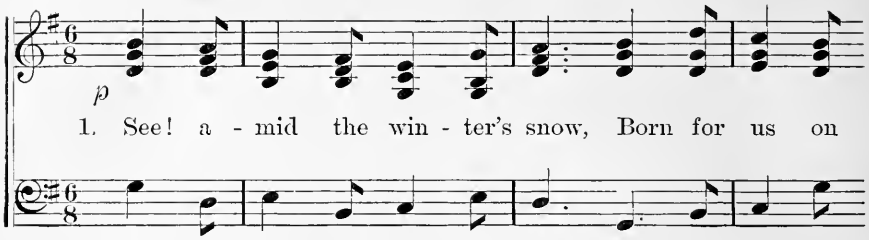

1. See! a - mid the win - ter's snow, Born for us on
2. Lo! with - in a man - ger lies, He Who built the
3. "Say, ye ho - ly shep- herds, say, What your joy - ful -
4. "As we watched at dead of night, Lo! we saw a

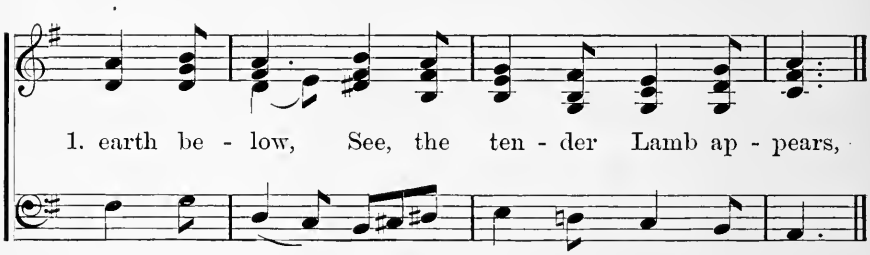

1. earth be - low, See, the ten - der Lamb ap - pears,
2. star - ry skies, He Who throned in height sub - lime,
3. ness to - day? Wherefore have you left your sheep,
4. won - d'rous light; An - gels sing - ing 'Peace on earth,

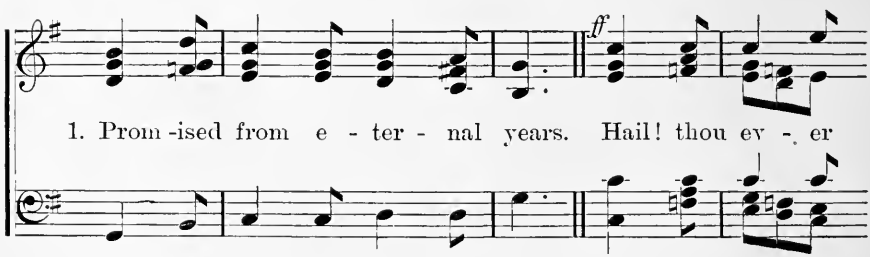

1. Prom -ised from e - ter - nal years. Hail! thou ev - er
2. Sits a - mid the cher - u - bim.
3. On the lone - ly moun -tain steep?"
4. Told us of the Sav - iour's birth.

SEE! AMID THE WINTER'S SNOW Concluded.

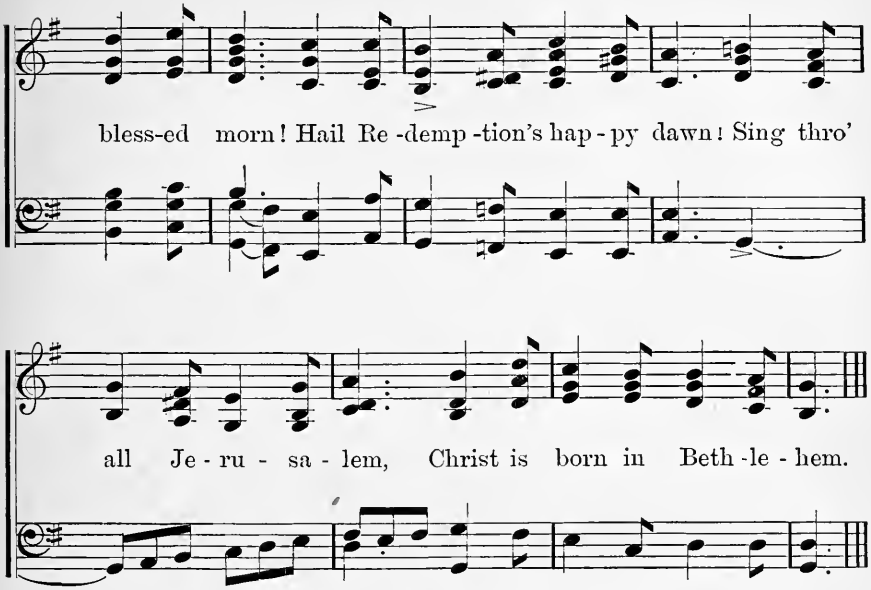

5.

Sacred Infant, all divine,
What a tender love was Thine;
Thus to come from highest bliss
Down to such a world as this.
Hail! thou ever blessed, etc.

6.

Teach, O teach us, Holy Child,
By Thy face so meek and mild,
Teach us to resemble Thee,
In Thy sweet humility.
Hail! thou ever blessed, etc.

7.

Virgin Mother! Mary blest!
By the joys that fill thy breast,
Pray for us that we may prove
Worthy of the Saviour's love.
Hail! thou ever blessed, etc.

No. 123. JESUS IN THE MANGER.

Con spirito.

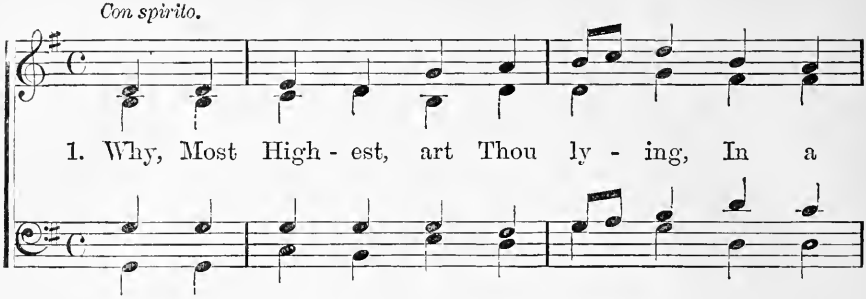

1. Why, Most High - est, art Thou ly - ing, In a

2. On a moth - er's breast Thou sleep - est, Moth - er,

3. Weak the Strong, of strength the Giv - er; Small, Whose

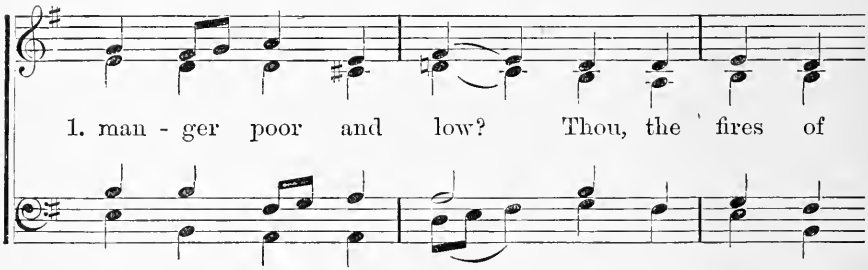

1. man - ger poor and low? Thou, the fires of

2. yet a Vir - gin still: Sad, with eyes be -

3. arms cre - a - tion span; Bound, Who on - ly

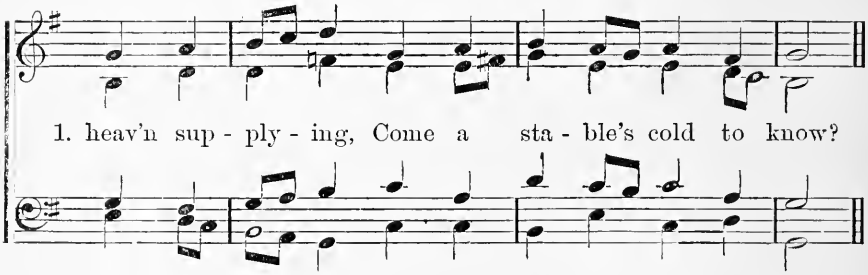

1. heav'n sup - ply - ing, Come a sta - ble's cold to know?

2. dimm'd Thou weep-est, Eyes which heav'n with glad-ness fill.

3. can de - liv - er; Born is He, Who ne'er be - gan.

JESUS IN THE MANGER. Concluded.

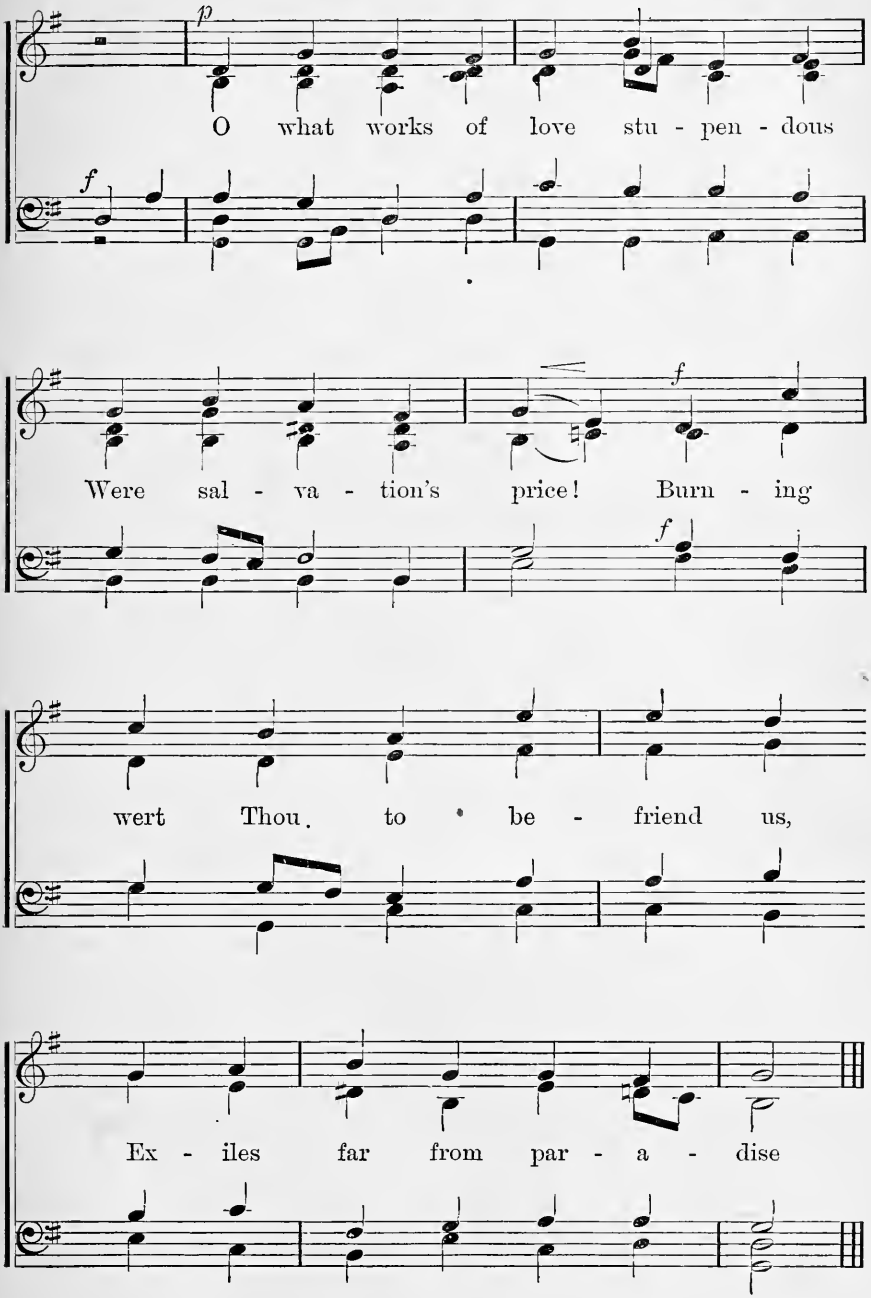

No. 124. TO THE NATIONS LIGHT HAS RISEN.

Cheerful.

1. To the na - tions Light has ris - en,
2. To a - tone for man's of - fend - ing
3. Nor did hu - man life con - tent Him,
4. This e - nig - ma sac - ra - ment - al

1. Sit - ting in the dark - some pris - on,
2. God the Son is con - de - scend - ing
3. Great - er schemes of love in - cent Him
4. Can no keen - ness ar - gu - ment - al

1. And the shad - ow drear of death;
2. To be born a child of man!
3. To a - bide with us for aye:
4. By deep search - ing ev - er solve.

TO THE NATIONS LIGHT HAS RISEN. Concluded

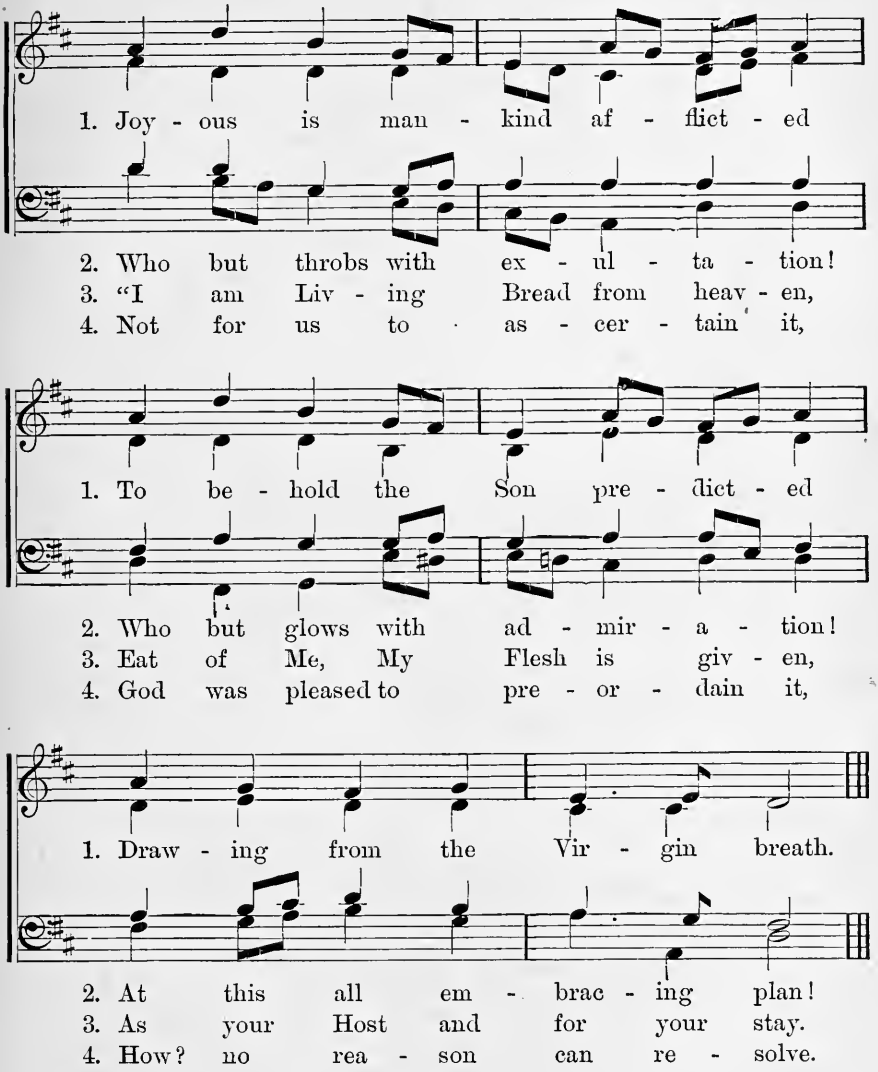

5.

Praise to Jesus' condescensions,
And the marvelous inventions
  Of His never-dying love:
In the womb of Mary bless Him,
In the Sacrament confess Him,
  God with us, Who reigns above.

No. 125. COME, YE LOFTY.

Con moto.

1. Come, ye loft - y, come, ye low - ly, Let your
2. Come, ye poor, no pomp of sta - tion Robes the
3. Come, ye chil - dren, blithe and mer - ry, This one
4. High a - bove a star is shin - ing, And the

1. songs of glad - ness ring; In a sta - ble
2. Child your hearts a - dore: He, the Lord of
3. Child your mod - el make; Christ - mas hol - ly,
4. Wise - men haste from far: Come, glad hearts, and

1. lies the Ho - ly, In a man - ger rests the King:
2. all sal - va - tion, Shares your want, is weak and poor:
3. leaf and ber - ry, All be prized for His dear sake:
4. spir - its pin - ing, For you all has ris'n the star;

COME, YE LOFTY. Concluded.

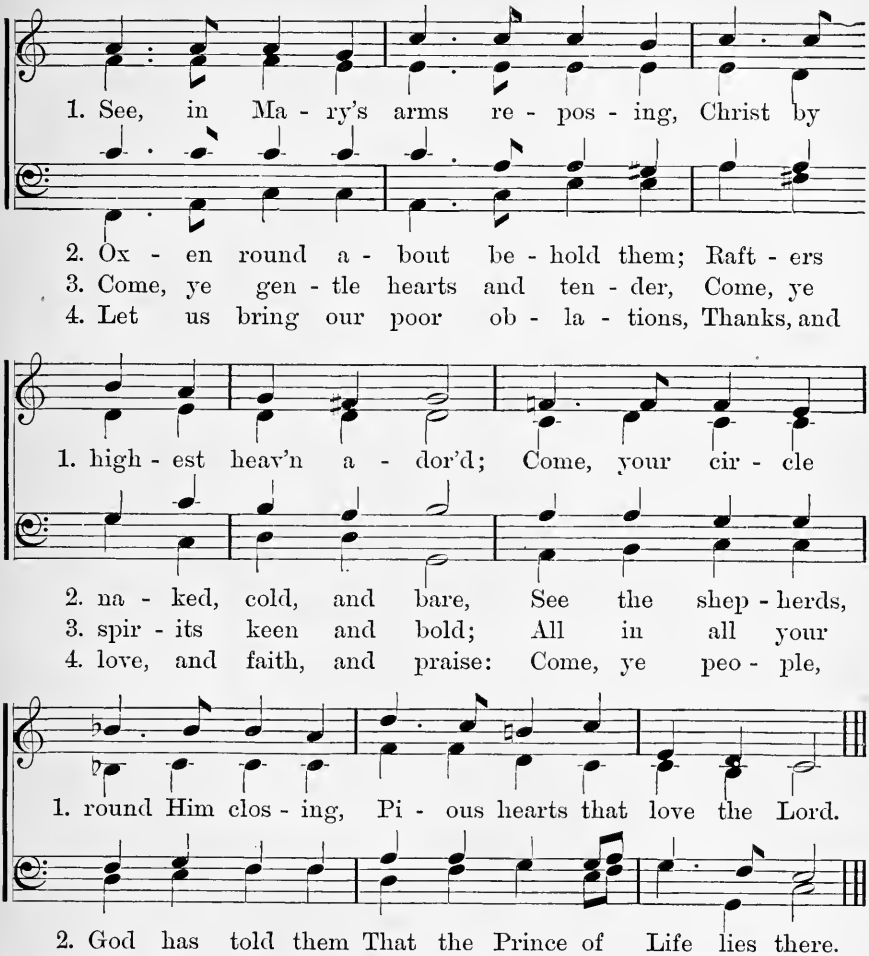

5.

Hark. the heaven of heav'n is ringing:
  Christ, the Lord, to man is born!
Are not all our hearts, too, singing,
  Welcome, welcome, Christmas morn?
Still the Child all pow'r possessing
  Smiles as through the ages past;
And the song of Christmas blessing
  Sweetly sinks to rest at last.

No. 126. O DIVINEST CHILDHOOD.

Not too fast.

p

1. O di - vin - est Child - hood Of my Sav - iour

2. Hith - er speed, ye an - gels, On ex - ult - ant

3. O mys - te - rious si - lence, El - o - quence di -

4. Does not this sweet In - fant Seem to thee to

1. dear; How in ver - y weak - ness Does His

2. wing; View in this poor man - ger Heav'n's e -

3. vine! O ex - act o - be - dience, Would that

4- say "Cast thy heart-less trust - ing In thy -

1. strength ap - pear! How Thy beau - ty, Je - su,

2. ter - nal King. Ah! by faith in - struct - ed,

3. such were mine! Near our lit - tle Je - sus

4. self a - way? Know that if thou learn not

O DIVINEST CHILDHOOD. Concluded.

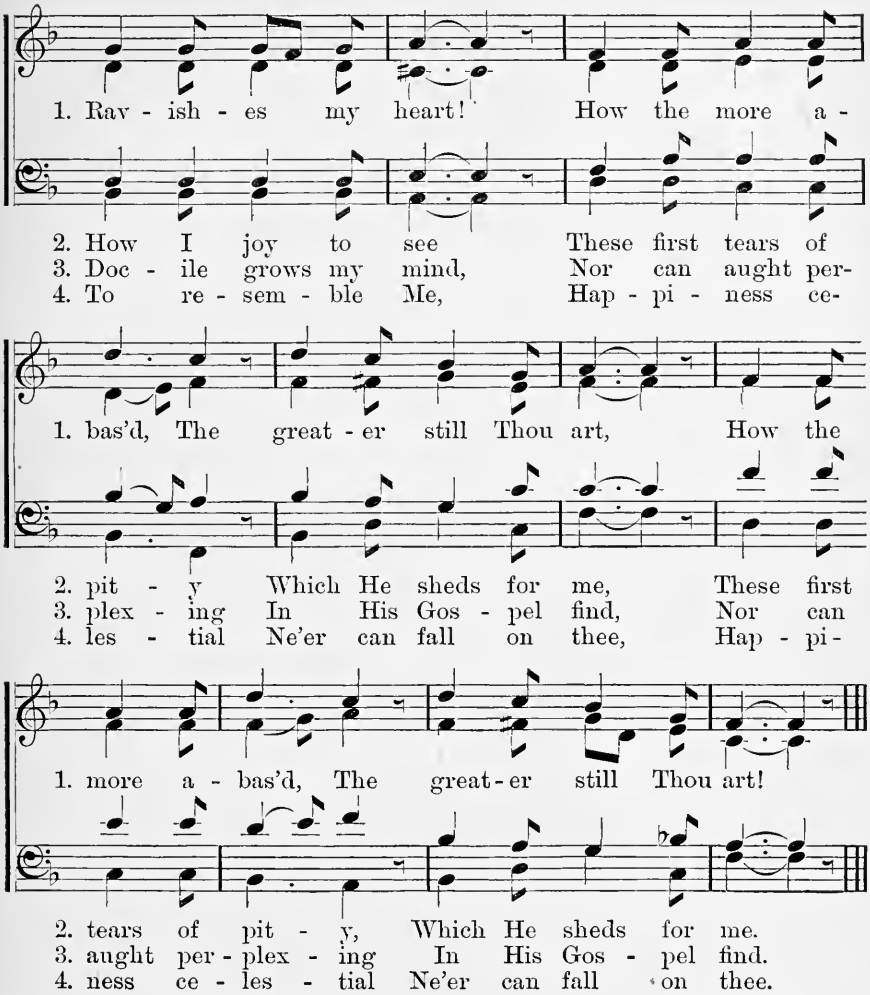

5.

Come, ye little children,
  Unto me draw nigh;
For 'tis such as you that
  Dwell with Me on high;
Who in love and meekness,
  From all malice free,
Serve their dear Redeemer
  With simplicity,
Serve their dear Redeemer
  With simplicity.

No. 127. ADESTE FIDELES.

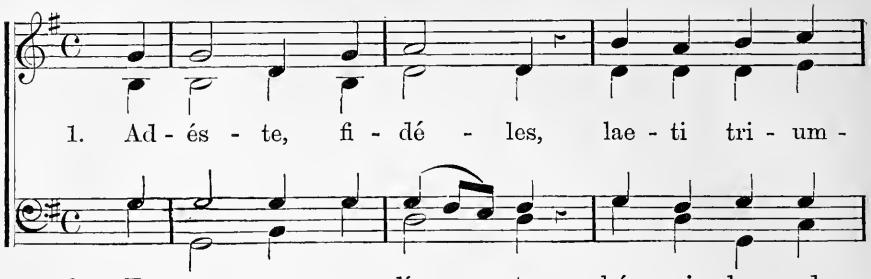

1. Ad - és - te, fi - dé - les, lae - ti tri - um -

2. En gre - ge re - lí - cto hú - mi - les ad
3. Ae - tér - ni Pa - rén - tis splen-dó - rem ae -
4. Pro no - bis e - gé - num et foe - no cu -

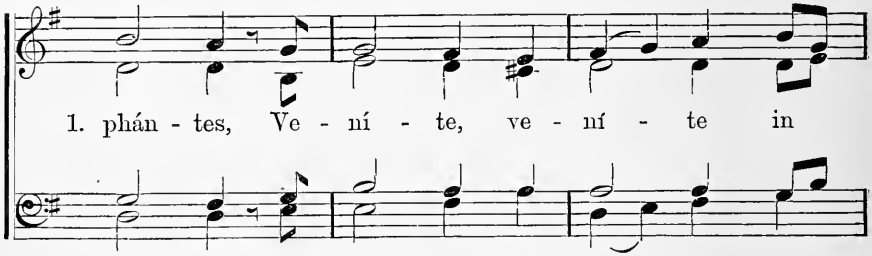

1. phán - tes, Ve - ní - te, ve - ní - te in

2. cu - nas Vo - cá - ti pa - stó - res ad -
3. tér - num Ve - lá - tum sub car - ne vi -
4. bán - tem Pi - is fo - ve - á - mus am -

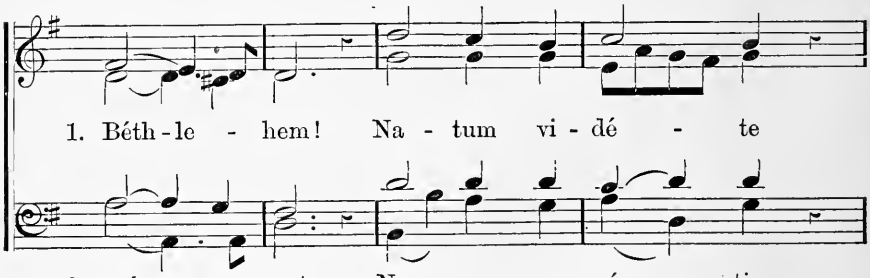

1. Béth - le - hem! Na - tum vi - dé - te

2. pró - pe - rant; Nos - que o - ván - ti
3. dé - bi - mus; De - um in - fán - tem
4. plé - xi - bus! Sic nos a - mán - tem

ADESTE, FIDELES. Concluded.

S.

1. Re - gem An - ge - ló - rum. Ve - ní - te, ad - o-

2. gra - du fe - sti - né - mus. Ve - ní - te, ad - o-

3. pan - nis in - vo - lú - tum. Ve - ní - te, ad - o-

4. quis non red - a - má - ret. Ve - ní - te, ad - o-

S. & A. S., A., T.

1. ré - mus! Ve - ní - te, ad - o - ré - mus! Ve-

2. ré - mus! Ve - ní - te, ad - o - ré - mus! Ve-

3. ré - mus! Ve - ní - te, ad - o - ré - mus! Ve-

4. ré - mus! Ve - ní - te, ad - o - ré - mus! Ve-

1. ní - te, ad - o - ré - mus Dó - mi - num!

2. ní - te, ad - o - ré - mus Dó - mi - num!

3. ní - te, ad - o - ré - mus Dó - mi - num!

4. ní - te, ad - o - ré - mus Dó - mi - num!

No. 128. MAGNUM NOMEN DOMINI.

mf Magnum no-men Dó-mi-ni, Em-má-nu-el;

quod an-nun-ci-á-tum est per Gá-bri-el,

f hó-di-e ap-pá-ru-it, ap-pá-ru-it in I-

sra-el per Ma-rí-am Vír-gi-nem in Béth-le-

MAGNUM NOMEN DOMINI. Concluded.

mf

hem. E - ia! E - ia! Vir - go De - um gé - nu-

mf

it, sic - ut di - ví - na vó - lu - it de - mén - ti -

p

a. Gau - dé - te, gau-dé - te, Chri-stus na - tus hó - di-

p

mf

e, Gau - dé - te, gau - dé - te, ex Ma - rí - a Vír - gi - ne.

No. 129. O JERUSALEM BELOVED.

1. O Je - ru - sa - lem be - lov - éd, Joy - ful
2. Glo - ri - ous and bright the tem - ple With its
3. He the first be - got - ten, on - ly Son of
4. Light the Gen - tile world to light - en, And thy

1. morn has dawned on thee, Chant with joy and
2. gold and sil - ver shone, Which by roy - al
3. God to - day is come; He, the first be-
4. glo - ry, Is - ra - el, Beams in Him, the

1. ex - ul - ta - tion, Chant a song of ju - bi - lee;
2. hands was build - éd Of the peace - ful Sol - o - mon;
3. got - ten, on - ly Son of ho - ly Ma - ry's womb;
4. heav'n-ly Day-spring, God with us Em - man - u - el;

O JERUSALEM BELOVED. Concluded.

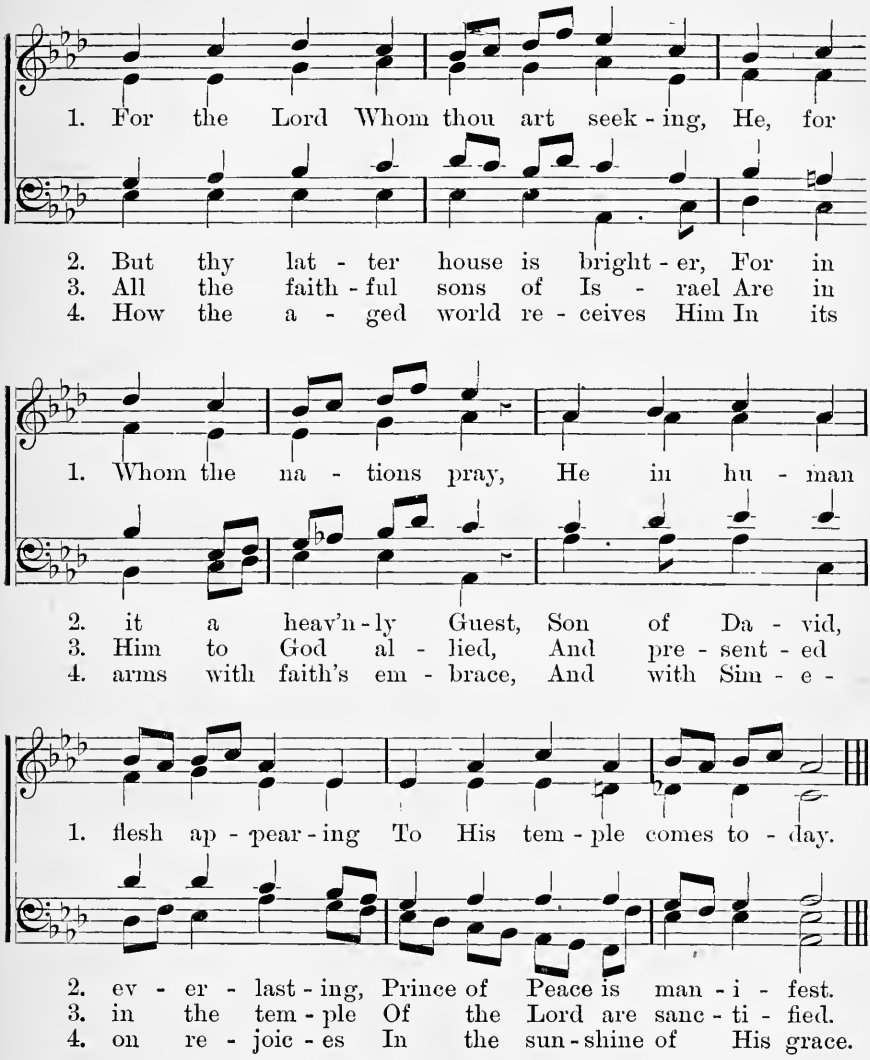

5.

May we, Lord, with holy Simeon,
  And with Anna, wait for Thee
In the visions of Thy temple;
  May our hearts Thy temple be!
So with saints and holy angels
  May we all for evermore
In Jerusalem, the heav'nly,
  Thee, the Lord of all, adore.

No. 130. AT THE BLESSING OF THE CANDLES.

Candlemas day, Feb. 2.

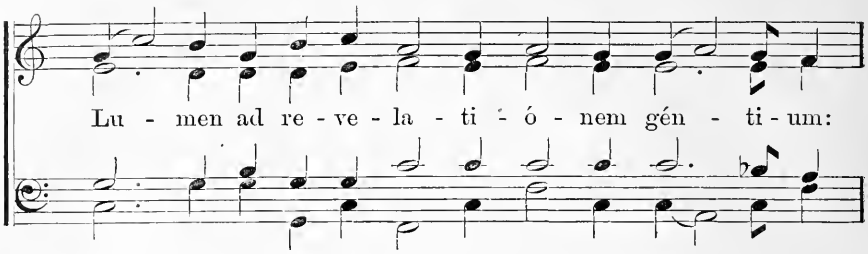

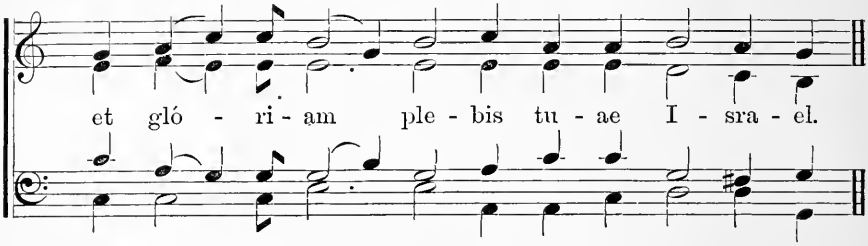

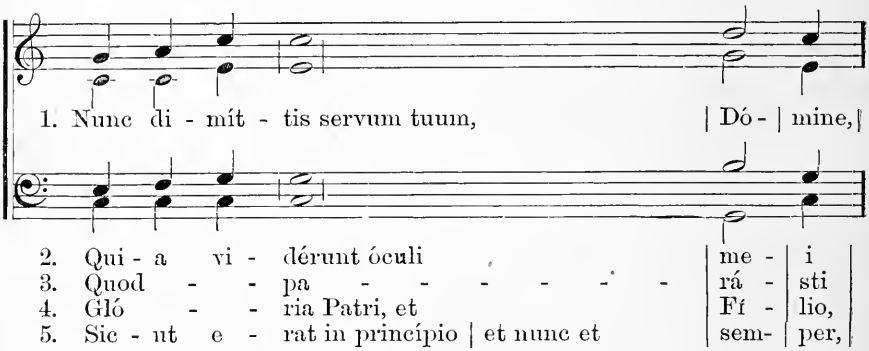

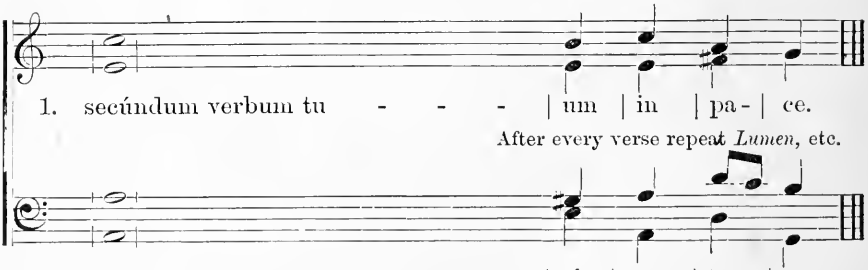

Lent.

No. 131. DAYS OF HUMBLEST PRAYER.

Slowly.

1. Now are the days of humblest pray'r, When con-sciences to
2. Now is the sea-son, wise-ly long, Of sad - der tho't and
3. The feast of penance! O! so bright With true con-ver-sion's
4. O hap - py time of bless-ed tears, Of sur - er hopes, of

1. God lie bare, And mer - cy most de - lights to spare. O
2. grav-er song, When ail - ing hearts grow well and strong. O
3. heav'nly light, Like sun - rise af - ter storm-y night. O
4. chastening fears, Un - do - ing all our e - vil years. O

hear - ken when we cry, Chastise us with Thy fear; Yet,

Fa - ther, in the mul - ti - tude Of Thy com-pas - sions hear.

No. 132. THE PASSION.

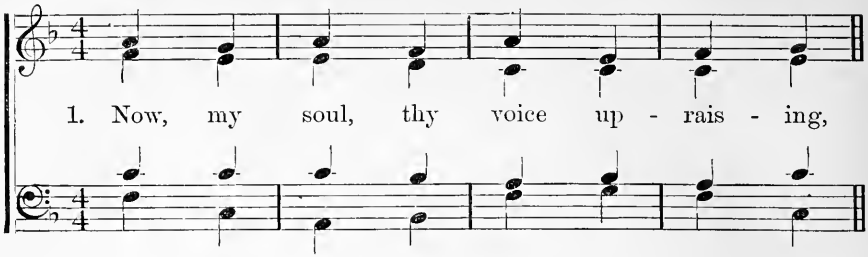

1. Now, my soul, thy voice up - rais - ing,
2. Scourged with un - re - lent - ing fu - ry,
3. See! His hands and feet are fast - ened;
4. Thro' His heart the spear is pierc - ing,

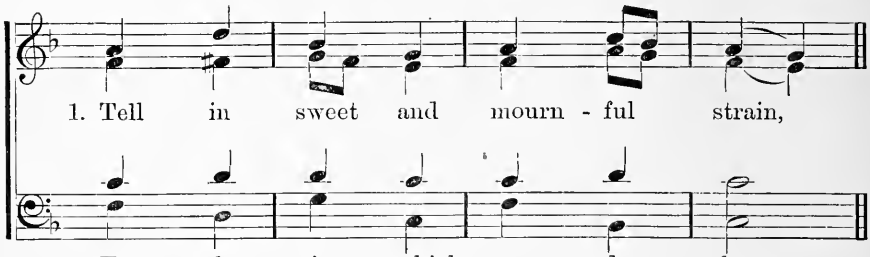

1. Tell in sweet and mourn - ful strain,
2. For the sins which we de - plore,
3. So He makes His peo - ple free:
4. Tho' His foes have seen Him die;

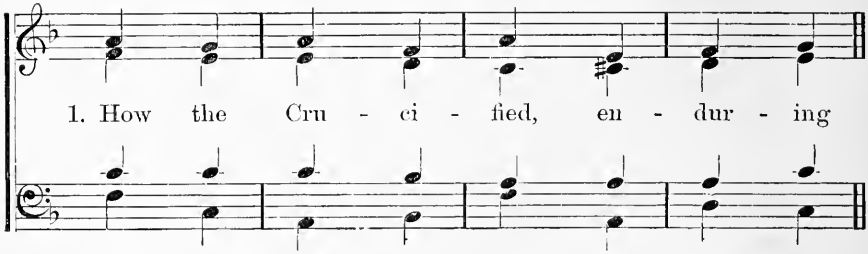

1. How the Cru - ci - fied, en - dur - ing
2. By His liv - id stripes He heals us
3. Not a wound whence blood is flow - ing
4. Blood and wa - ter thence are stream - ing,

THE PASSION. Concluded.

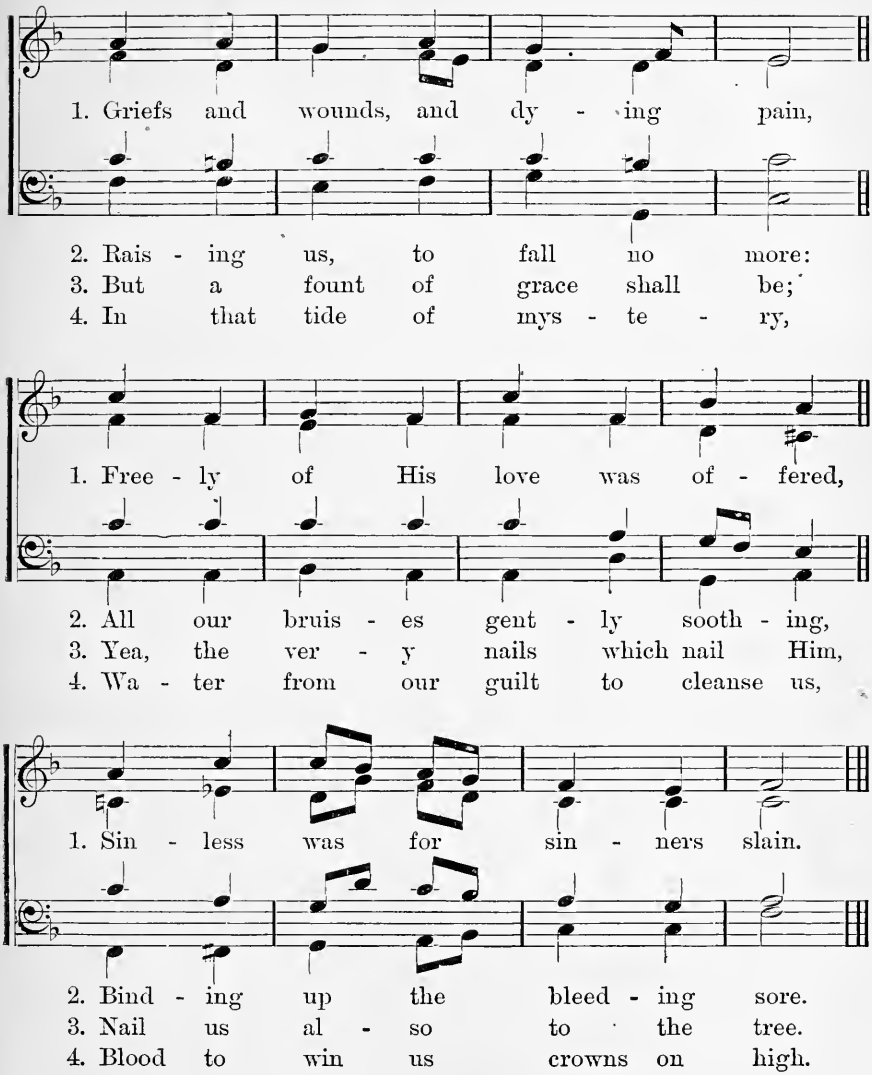

5.

Jesu, may those precious fountains
  Drink to thirsting souls afford!
Let them be our cup and healing,
  And at length our full reward!
So a ransom'd world shall ever
  Praise Thee, its Redeeming Lord.

No. 133. MY JESUS! SAY WHAT WRETCH?

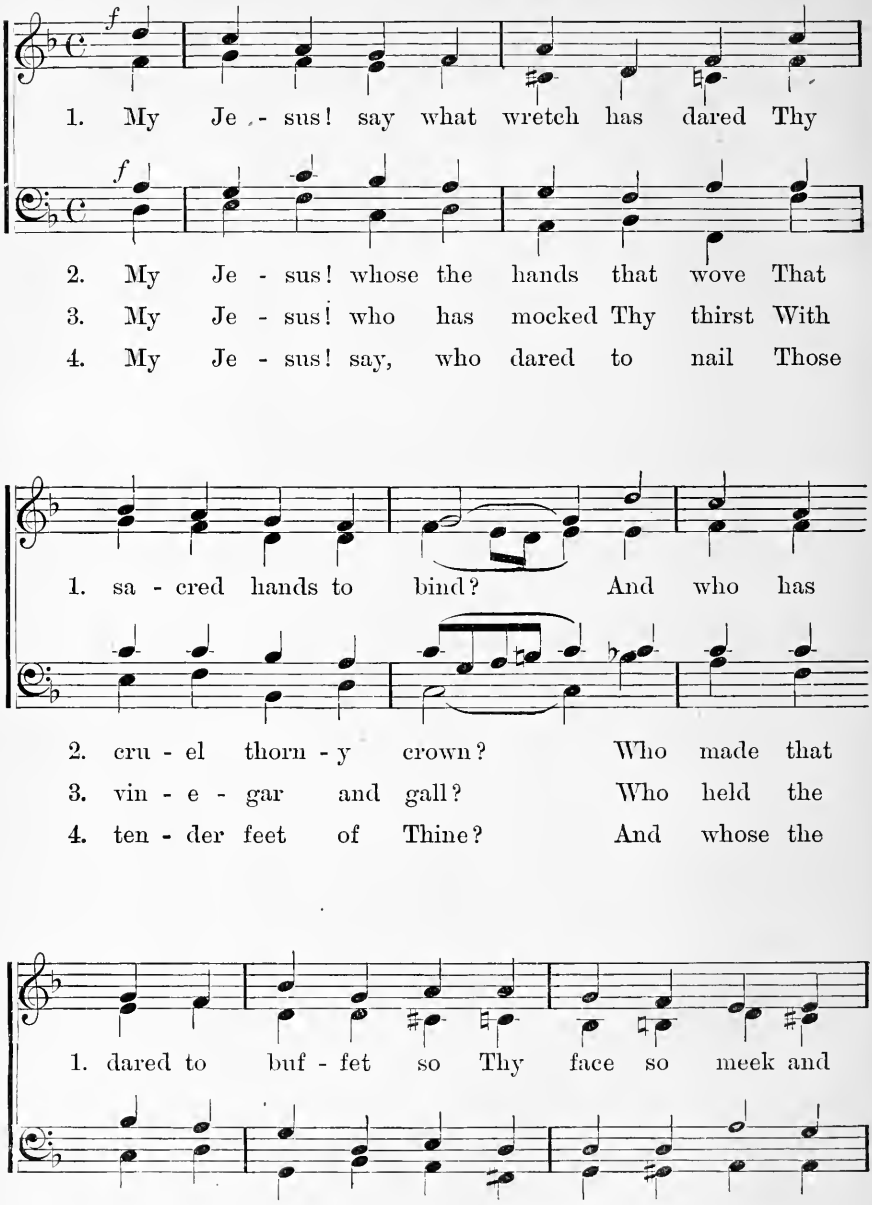

MY JESUS! SAY WHAT WRETCH? Concluded.

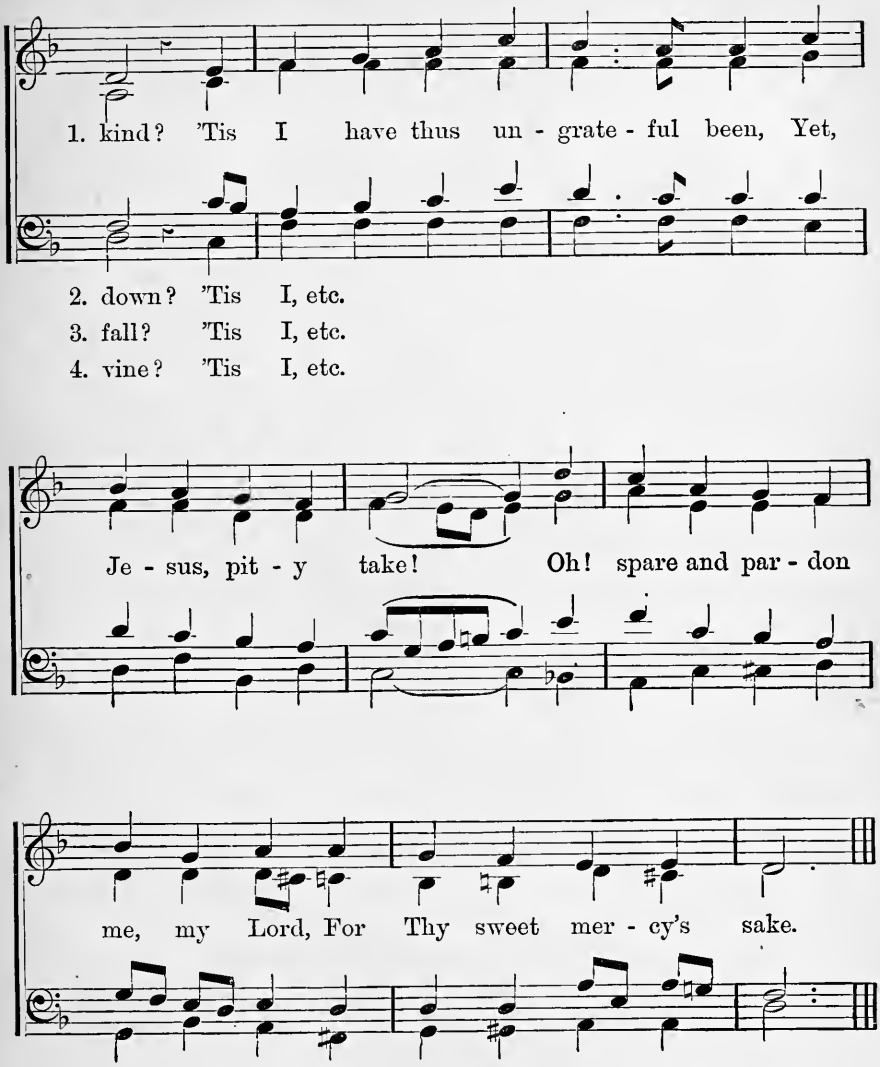

5.

And Mary! who has murdered thus
Thy lov'd and only one?
Canst thou forgive the blood-stained hand
That robbed thee of thy Son?
Tis I, etc.

No. 134. THE PRECIOUS BLOOD.

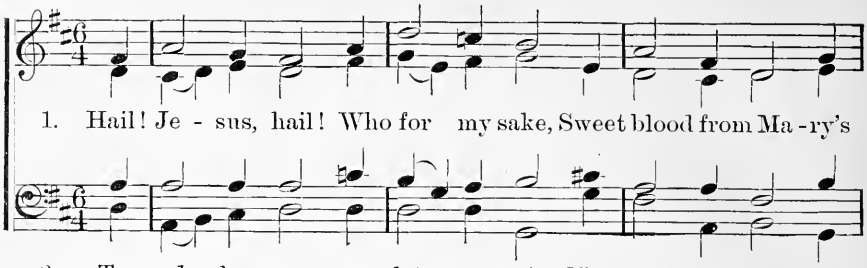

1. Hail! Je - sus, hail! Who for my sake, Sweet blood from Ma - ry's
2. To end - less a - ges let us praise The precious blood whose
3. O sweet-est blood, that can im-plore The peace of God, and
4. O, to be sprin-kled from the wells Of Christ's own sa - cred

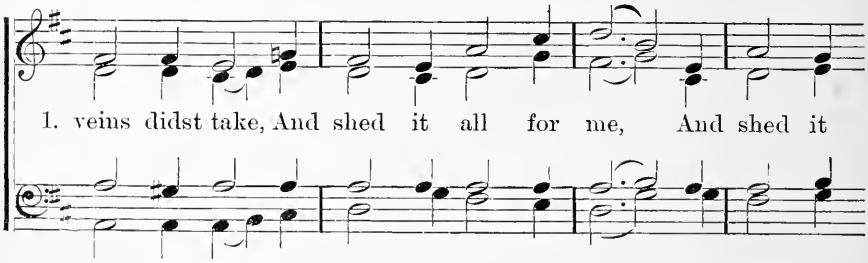

1. veins didst take, And shed it all for me, And shed it
2. price could raise The world from wrath and sin, The world from
3. heav'n re - store, The heav'n which sin had lost, The heav'n which
4. blood ex - cels Earth's best and high - est bliss, Earth's best and

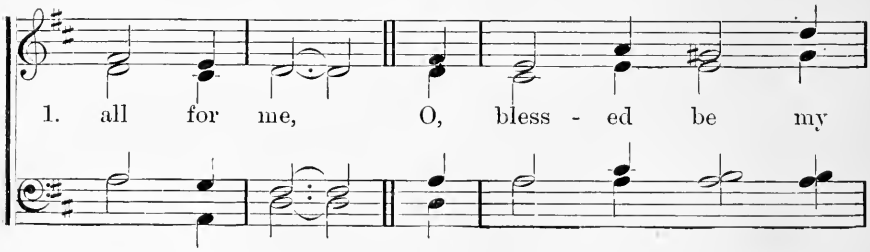

1. all for me, O, bless - ed be my
2. wrath and sin; Whose streams our in - ward
3. sin had lost; While A - bel's blood for
4. high - est bliss; The min - is - ters of

THE PRECIOUS BLOOD. Concluded.

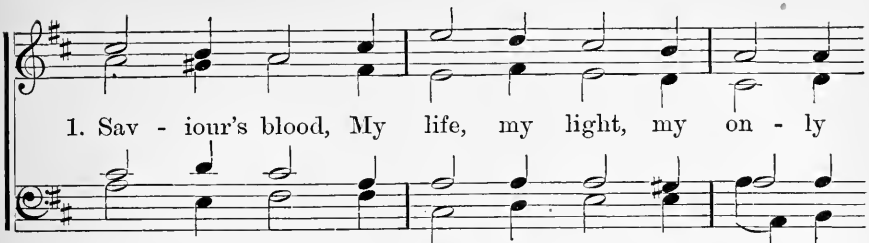

1. Sav - iour's blood, My life, my light, my on - ly
2. thirst ap - pease, And heal the sin - ner's worst dis-
3. ven - geance pleads, What Je - sus shed still in - ter-
4. wrath di - vine Hurt not the hap - py hearts that

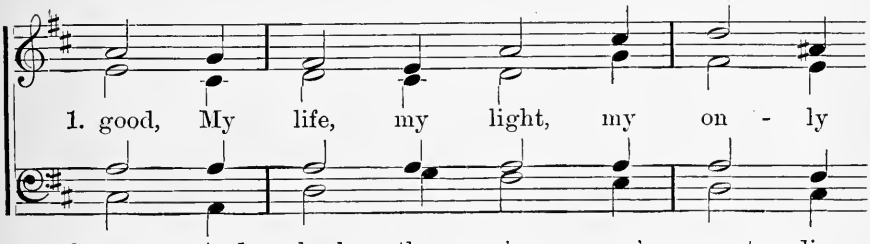

1. good, My life, my light, my on - ly
2. ease, And heal the sin - ner's worst dis -
3. cedes, What Je - sus shed still in - ter -
4. shine, Hurt not the hap - py hearts that

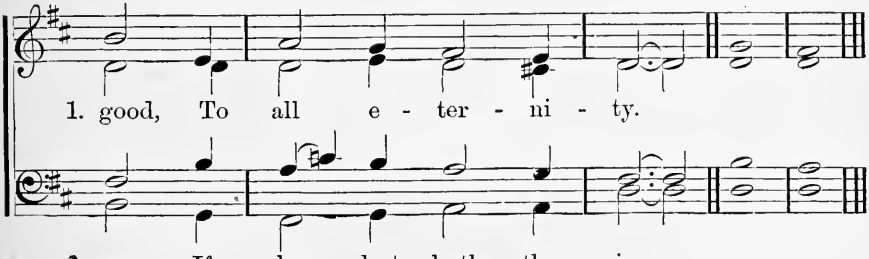

1. good, To all e - ter - ni - ty.
2. ease, If he but bathe there - in.
3. cedes For those who wrong Him most.
4. shine With those red drops of His. A - men.

5.

O, there is joy amidst the Saints,
And hell's despairing courage faints
When this sweet song we raise;
O, louder then, and louder still,
Earth with one mighty chorus fill,
The precious blood to praise.

No. 135. O SACRED HEAD.

(Salve Caput Cruentatum.)

1. O Sa - cred Head sur-round - ed By crown of pierc-ing thorn!
2. I see Thy strength and vig - or All fad - ing in the strife,
3. In this Thy bit - ter pas - sion, Good Shepherd think of me,

1. O bleeding Head, so wound-ed, Re - viled and put to scorn!
2. And death with cru - el rig - or Be - reav-ing Thee of life;
3. With Thy most sweet compas - sion, Un - wor -thy though I be;

1. Death's pal-lid hue comes o'er Thee, The glow of life de - cays,
2. O ag - o - ny and dy - ing! O love to sin - ners free!
3. Beneath Thy Cross a - bid - ing, For- ev - er would I rest,

1. Yet an - gel - hosts a - dore Thee, And tremble as they gaze.
2. Je - su, all grace sup - ply - ing, O turn Thy face on me.
3. In Thy dear love con - fid - ing, And with Thy presence blest.

No. 136. O COME AND MOURN.

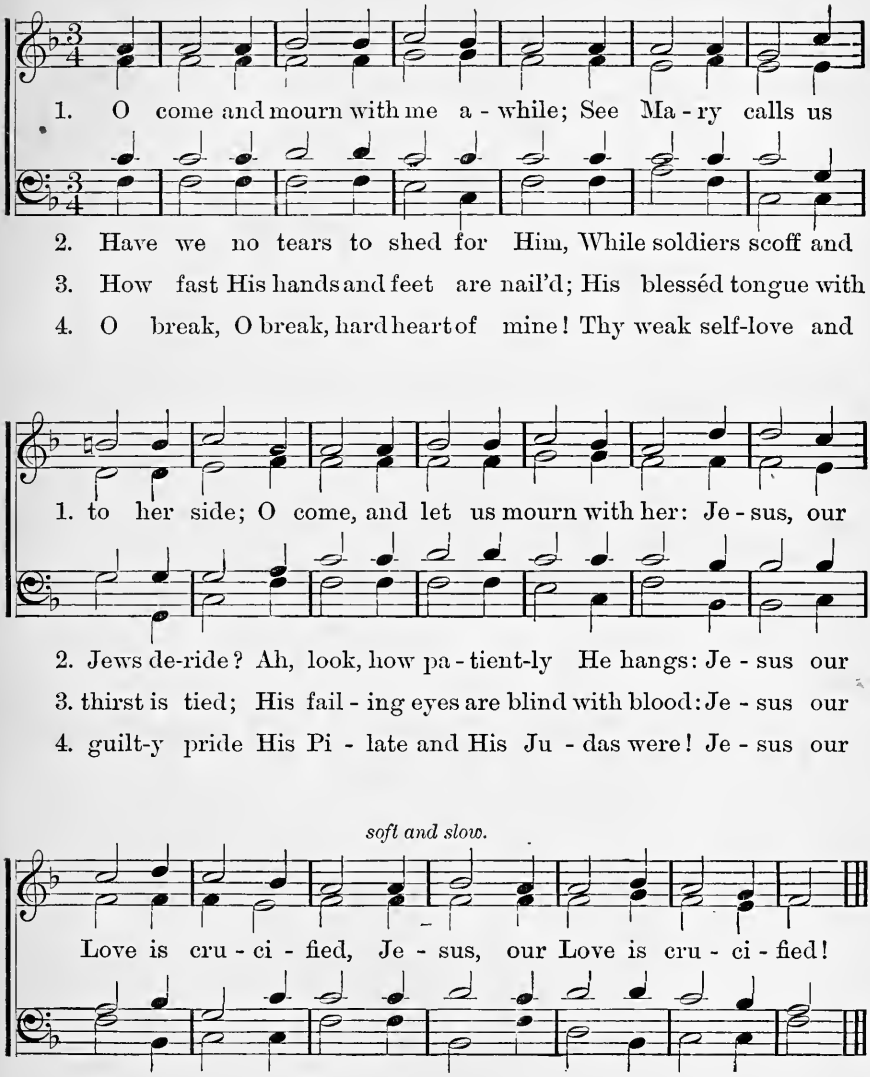

5.

O love of God! O sin of man!
In this dread act your strength is tried:
And victory remains with love;
For He, our Love, is crucified!

No. 137. O'ERWHELMED IN DEPTHS OF WOE.

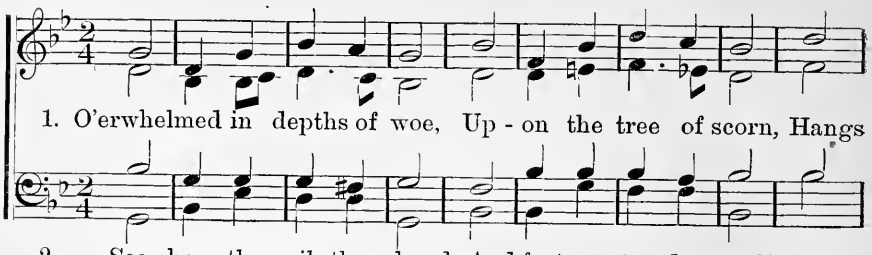

2. See, how the nails those hands And feet so ten-der rend! See!
3. Hark! with what aw-ful cry His spir-it takes its flight; That
4. Earth hears, and to its base Rocks wildly to and fro; Tombs

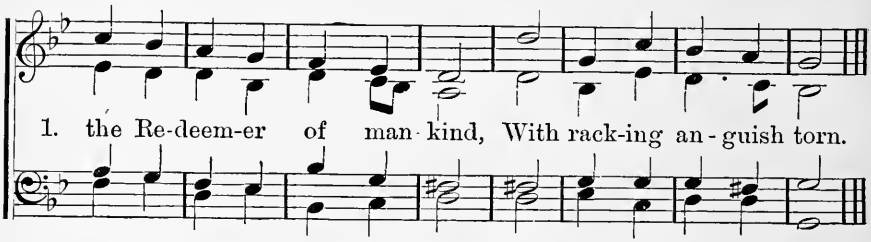

2. down His face, and neck, and breast, His sa-cred blood de-scend.
3. cry, it pierc'd His Moth-er's heart, And whelm'd her soul in night.
4. burst; seas, riv-ers, mountains quake: The veil is rent in two.

5.

The sun withdraws his light;
  The midday heav'ns grow pale;
The moon, the stars, the universe
  Their Maker's death bewail.

6.

Shall man alone be mute?
  Come, youth, and hoary hairs!
Come, sick and poor! come, all mankind,
  And bathe those feet in tears!

7.

Come, fall before His Cross,
  Who shed for us His blood,
Who died the victim of pure love,
  To make us sons of God.

8.

Jesus! all praise to Thee,
  Our joy and endless rest!
Be Thou our guide, while pilgrims here,
  Our crown amid the blest.

No. 138. JESU, DULCIS AMOR MEUS.

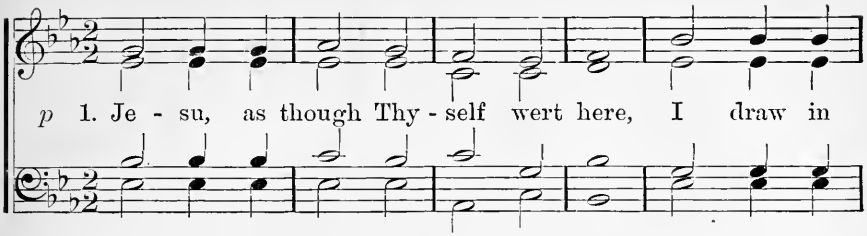

p 1. Je - su, as though Thy - self wert here, I draw in

2. Ah me, how na - ked art Thou laid! Blood-stain'd dis-
3. Hail! aw - ful brow! hail! thorn-y wreath! Hail! coun - te-
4. And hail to thee, my Saviour's side! And hail to

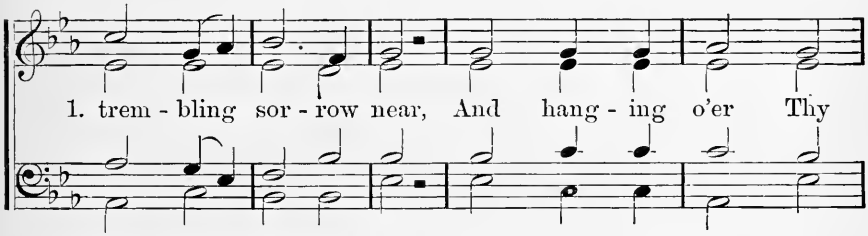

1. trem - bling sor - row near, And hang - ing o'er Thy

2. tend - ed, cold, and dead! Joy of my soul, my
3. nance now pale in death! Whose glance but late so
4. thee, thou wound so wide! Thou wound more rud - dy

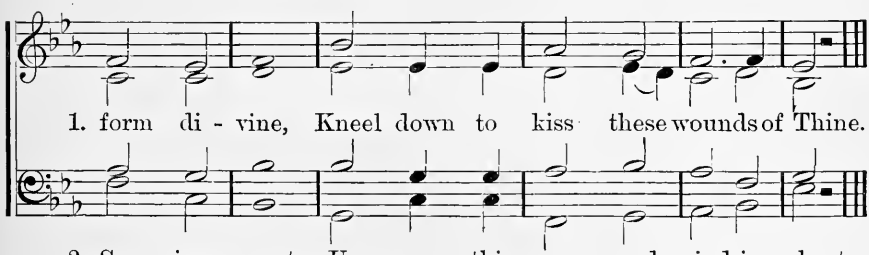

1. form di - vine, Kneel down to kiss these wounds of Thine.

2. Sav - iour sweet, Up - on this sa - cred wind-ing sheet.
3. bright-ly blazed, That an - gels trem - ble as they gaze.
4. than the rose, True an - ti - dote of all our woes.

5.

Oh! by these sacred hands and feet,
For me so mangled, I entreat,
My Jesu, turn me not away,
But let me here forever stay.

No. 139. O FAITHFUL CROSS.

p *Andante.*

1. O faith-ful Cross! O no-blest tree! In all our woods, there's

p

2. Bend tow'ring tree, thy branches bend, Thy na-tive stub-bor-
3. On thee a-lone the Lamb was slain, That rec-on-ciled the
4. All glo-ry to the sa-cred Three, One un-di-vid-ed

mf *Allegro.*

1. none like thee; No earth-ly groves, no sha-dy

2. ness sus-pend: Let not stiff na-ture use its
3. world a-gain; And when on rag-ing seas were
4. De-i-ty: To Fa-ther, Ho-ly Ghost, and

p *Andante.*

1. bowr's Produce such leaves, such fruit, such flow'rs. Sweet are the

2. force, To weak-er saps have now re-course; With soft-est
3. toss'd The ship-wreck'd world, and mankind lost, Be-sprinkled
4. Son, Be e-qual praise and hom-age done: Let the whole

1. nails and sweet the wood, That bears a weight so sweet, so good.

2. arms re-ceive thy load, And gent-ly bear our dy-ing Lord.
3. with His sa-cred gore, Thou safely broughtst them to the shore.
4. u-ni-verse pro-claim Of One and Three the glo-rious name.

No. 140. CRUX FIDELIS.

(Lateran Basilica.)

p Andante.

1. Crux fi - dé - lis, in - ter o - mnes Ar - bor u - na

p

2. Fle - cte ra - mos, ar - bor al - ta, Ten sa la - xa
3. So - la di - gna tu fu - ís - ti Fer-re mun-di
4. Sem - pi - tér - na sit be - á - tae Tri - ni - tá - ti

mf Allegro.

1. nó - bi - lis: Nul - la syl - va ta - lem

2. ví - sce - ra, Et ri - gor len - té - scat
3. ví - cti - mam, At - que por - tum prae - pa -
4. gló - ri - a, Ae - qua Pa - tri, Fi - li -

p Andante.

1. pro - fert Fron-de, flo - re, gér - mi - ne: Dul - ce

2. il - le quem de - dit na - tí - vi - tas; Et su -
3. rá - re ar - ca mun-do naú - fra - go, Quam sa -
4. ó - que, Par de - cus Pa - rá - cli - to: U - ní -

1. li - gnum, dul-ces cla - vos, Dul - ce pon - dus sú - sti - net.

2. pér - ni mem-bra Re - gis Ten - de mi - ti stí - pi - te.
3. cer cru-or pér - un - xit, Fu - sus A - gni cór - po - re.
4. us Tri-ní - que no - men Lau - det u - ni - vér - si - tas.

No. 141. DEFENSOR NOSTER.

(After Benediction, during Lent.)

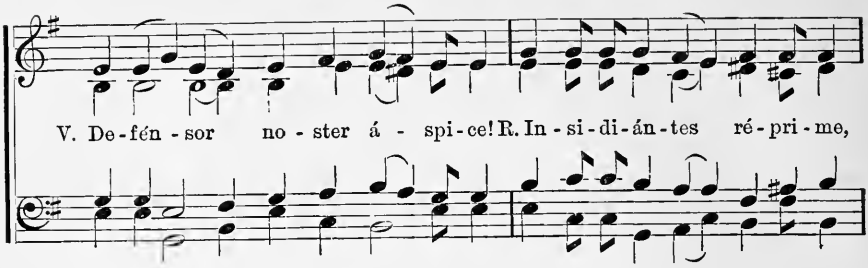

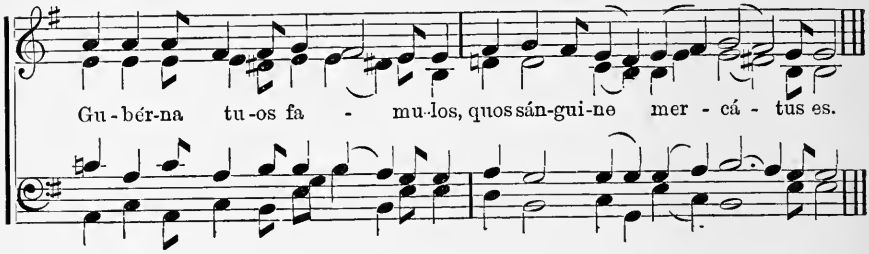

No. 142. THE STATIONS OF THE CROSS.

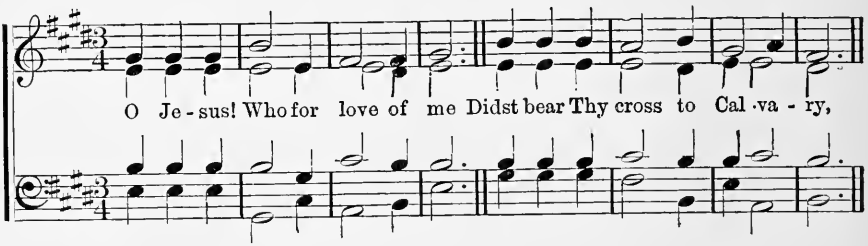

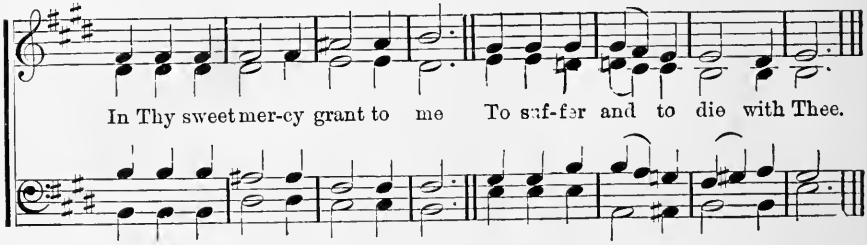

No. 143. FROM PAIN TO PAIN.

From pain to pain, from woe to woe, With lov - ing

hearts and foot-steps slow, To Cal - va - ry with Christ we

go. See how His precious blood at ev - 'ry sta - tion

rall.

pours! Was ev - er grief like His? Was ev - er sin like ours?

No. 144. STABAT MATER.

1. By the Cross her sta - tion keep-ing, Stood the mournful

5. Who could see from tears re - frain-ing, Christ's dear Moth-er
9. Fount of love and sa - cred sor - row, Moth - er! may my

1. Moth-er, weep-ing, Close to Je - sus to the last. 2.

5. un - com-plain-ing, In so great a sor - row bowed? 6.
9. spir - it bor - row Sad - ness from thy ho - ly woe. 10.

3. O that bless-ed one, grief-lad - en, Bless-ed Moth-er,

7. For His peo - ple's sins th'All-Ho - ly She be - held a
11. Those five wounds of Je - sus smit-ten, Moth-er, in my

3. Bless-ed Maid - en, Moth- er of the All - blest One. 4.

7. Vic - tim low - ly Bleed in tor - ments, bleed and die. 8.
11. heart be writ - ten, Deep as in thine own they be. 12.

13. In the passion of my Maker
Be my sinful soul partaker.
Weep till death, and weep with thee. 14.

STABAT MATER. Concluded.

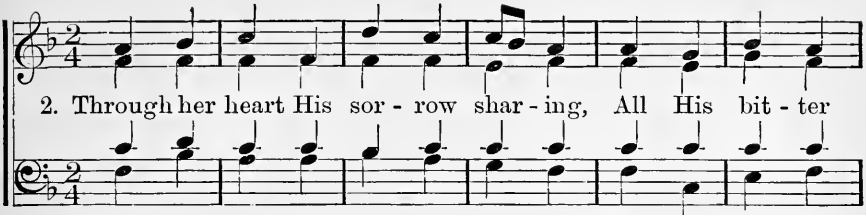

2. Through her heart His sor - row shar - ing, All His bit - ter

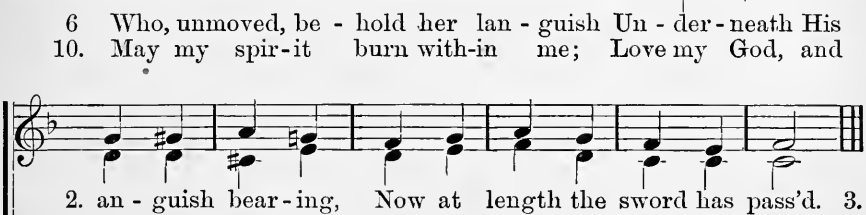

6 Who, unmoved, be - hold her lan - guish Un - der - neath His
10. May my spir - it burn with - in me; Love my God, and

2. an - guish bear - ing, Now at length the sword has pass'd. 3.

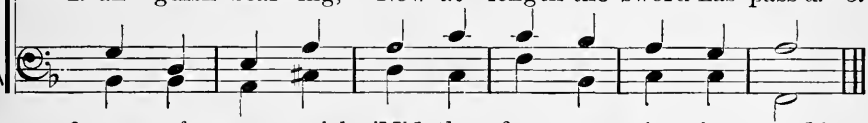

6. cross of an - guish, 'Mid the fierce, un - pity - ing crowd? 7.
10. great love win me Grace to please Him here be - low. 11.

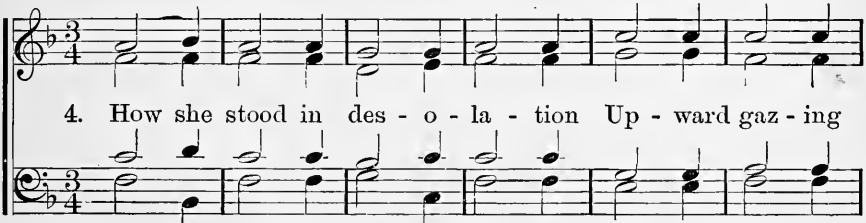

4. How she stood in des - o - la - tion Up - ward gaz - ing

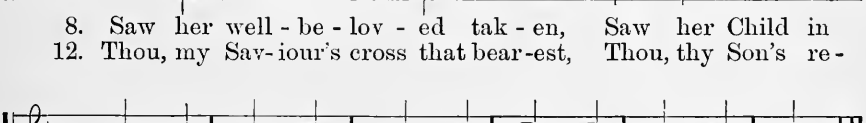

8. Saw her well - be - lov - ed tak - en, Saw her Child in
12. Thou, my Sav - iour's cross that bear - est, Thou, thy Son's re -

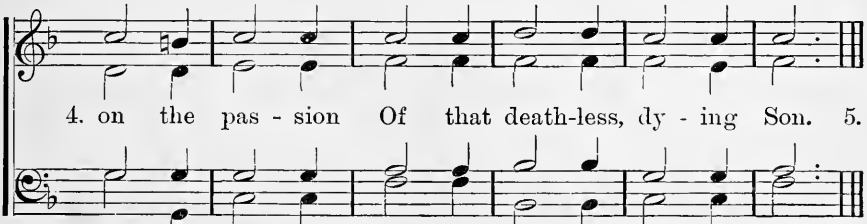

4. on the pas - sion Of that death - less, dy - ing Son. 5.

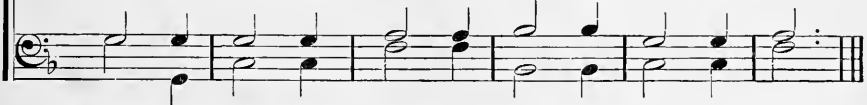

8. death for - sak - en, Heard His last ex - pir - ing cry. 9.
12. buke that shar - est, Let me share them both with thee. 13

14. Mine with thee be that sad station,
There to watch the great salvation,
Wrought upon th'atoning tree.

No. 145. STABAT MATER DOLOROSA.

(Sequence.)

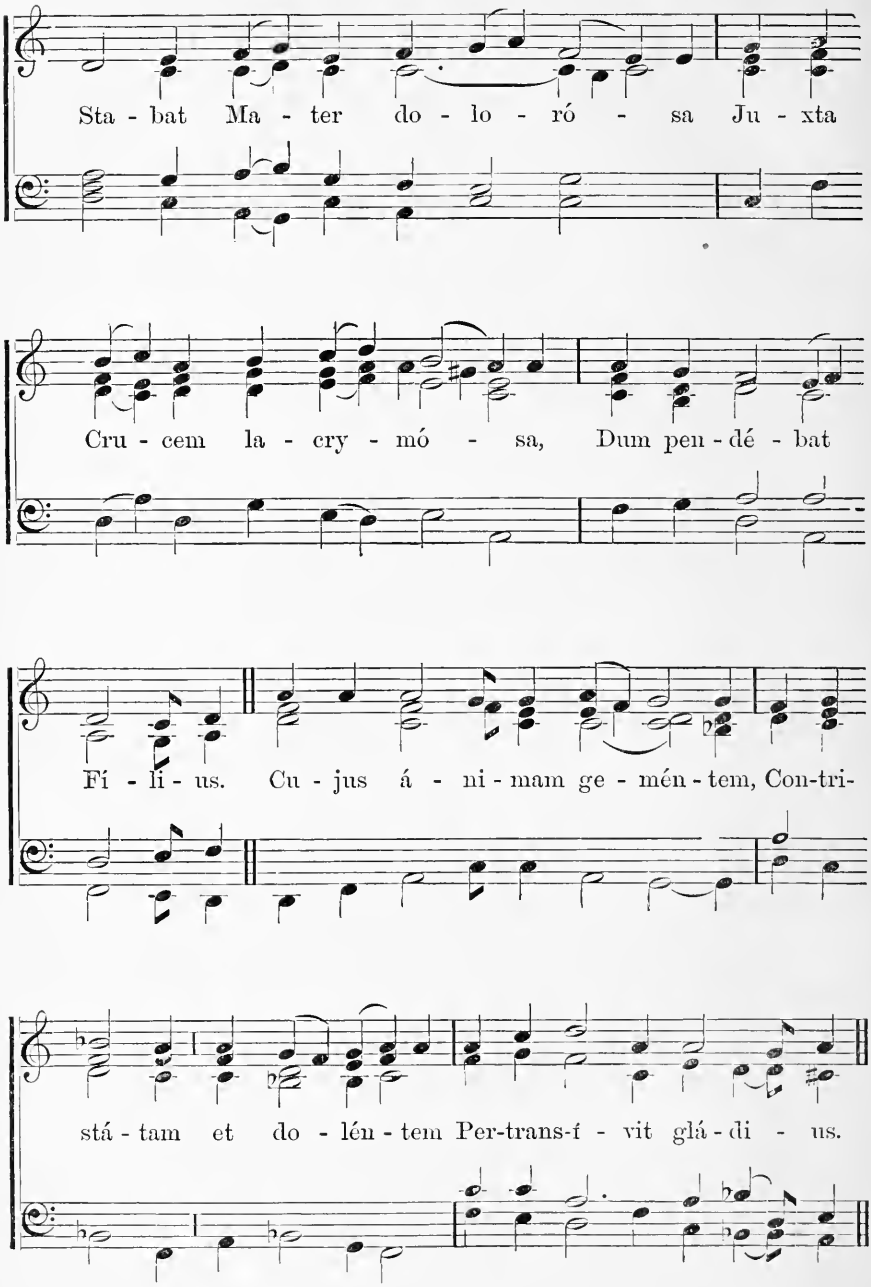

STABAT MATER DOLOROSA. Continued.

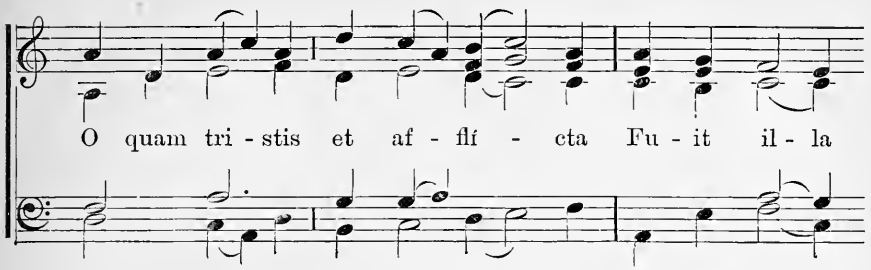

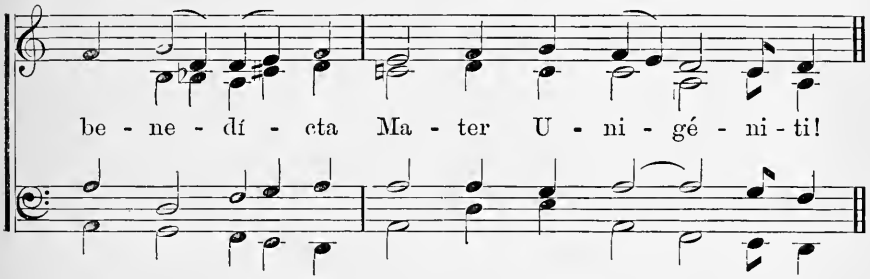

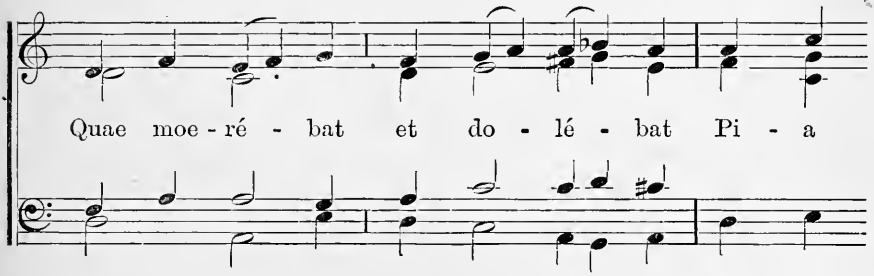

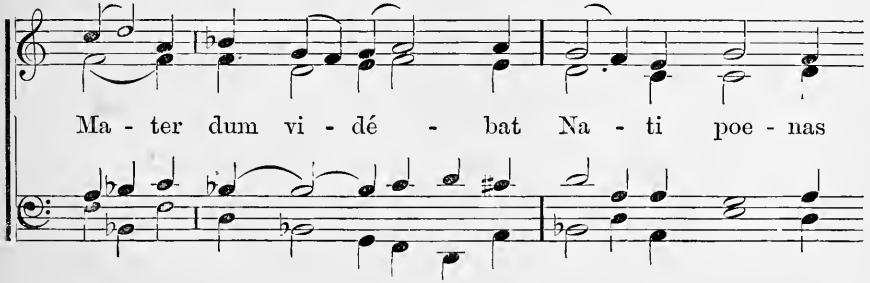

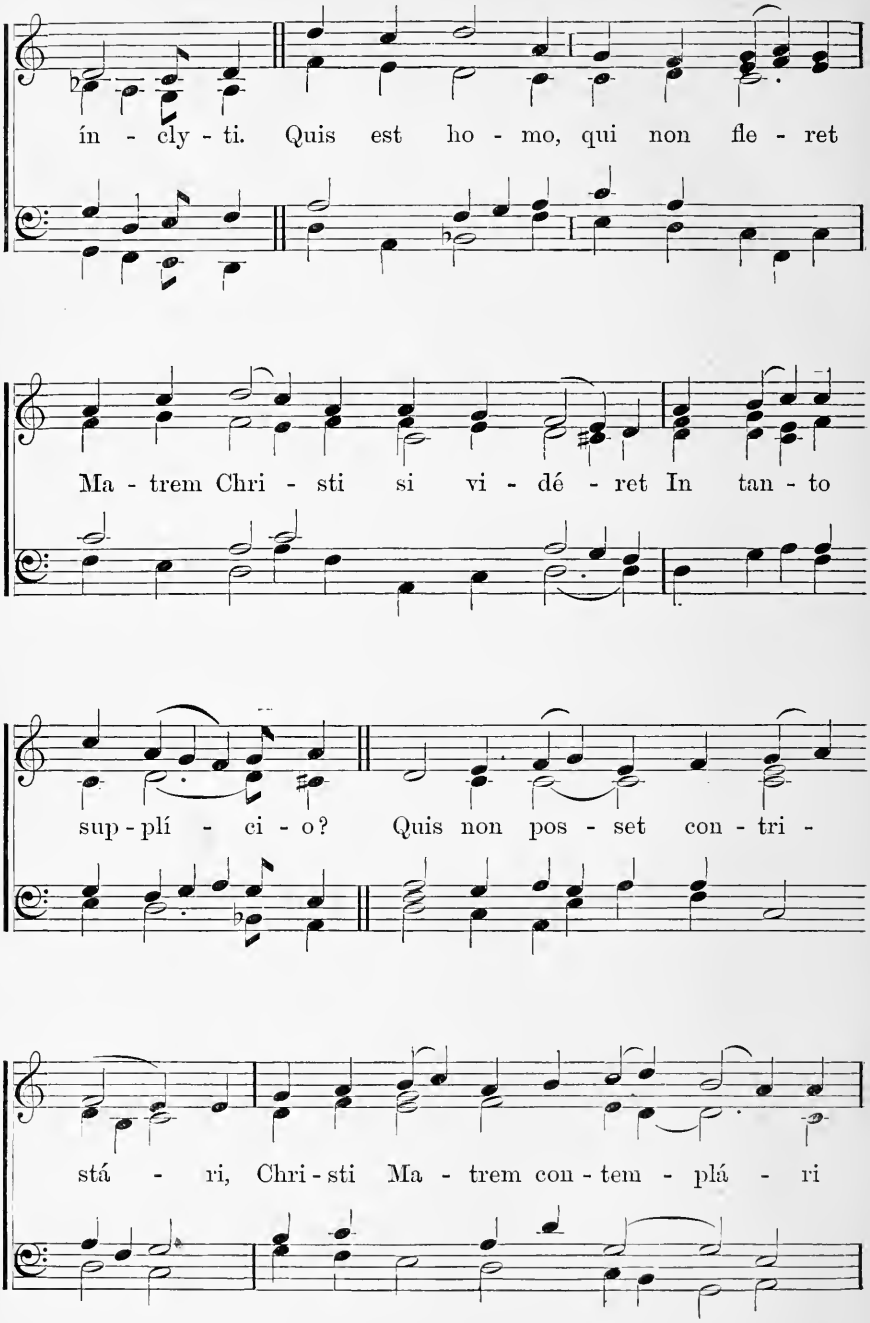
ín - cly - ti. Quis est ho - mo, qui non fle - ret
Ma - trem Chri - sti si vi - dé - ret In tan - to
sup - plí - ci - o? Quis non pos - set con - tri -
stá - ri, Chri - sti Ma - trem con - tem - plá - ri

STABAT MATER DOLOROSA. Continued.

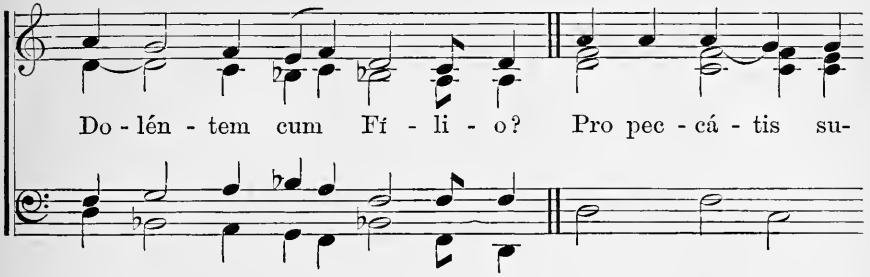

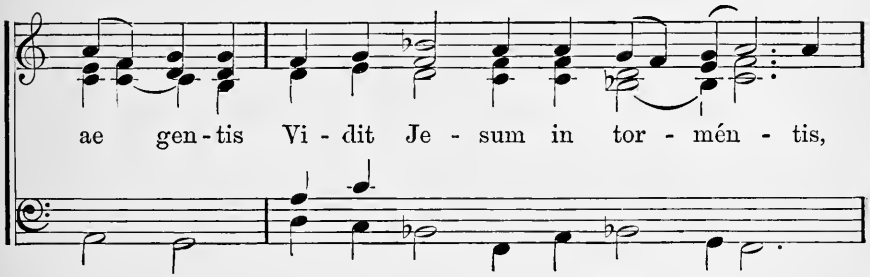

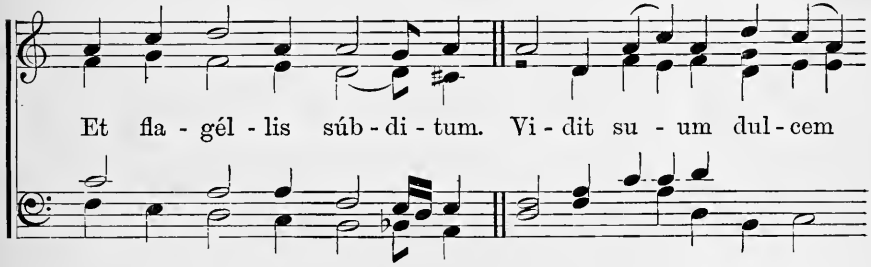

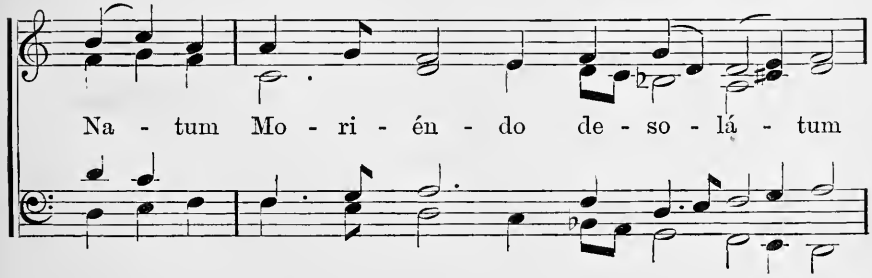

STABAT MATER DOLOROSA. Continued.

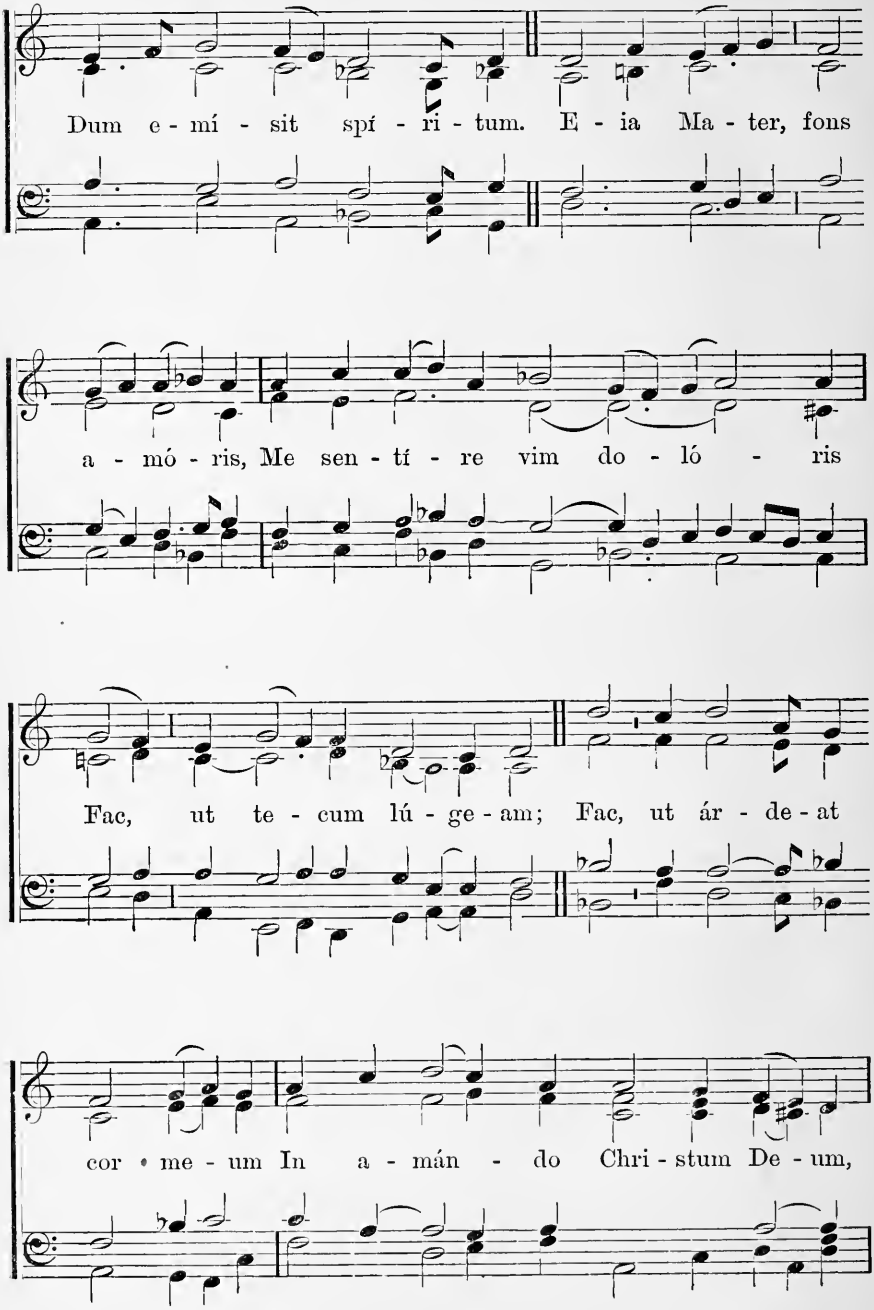

STABAT MATER DOLOROSA. Continued.

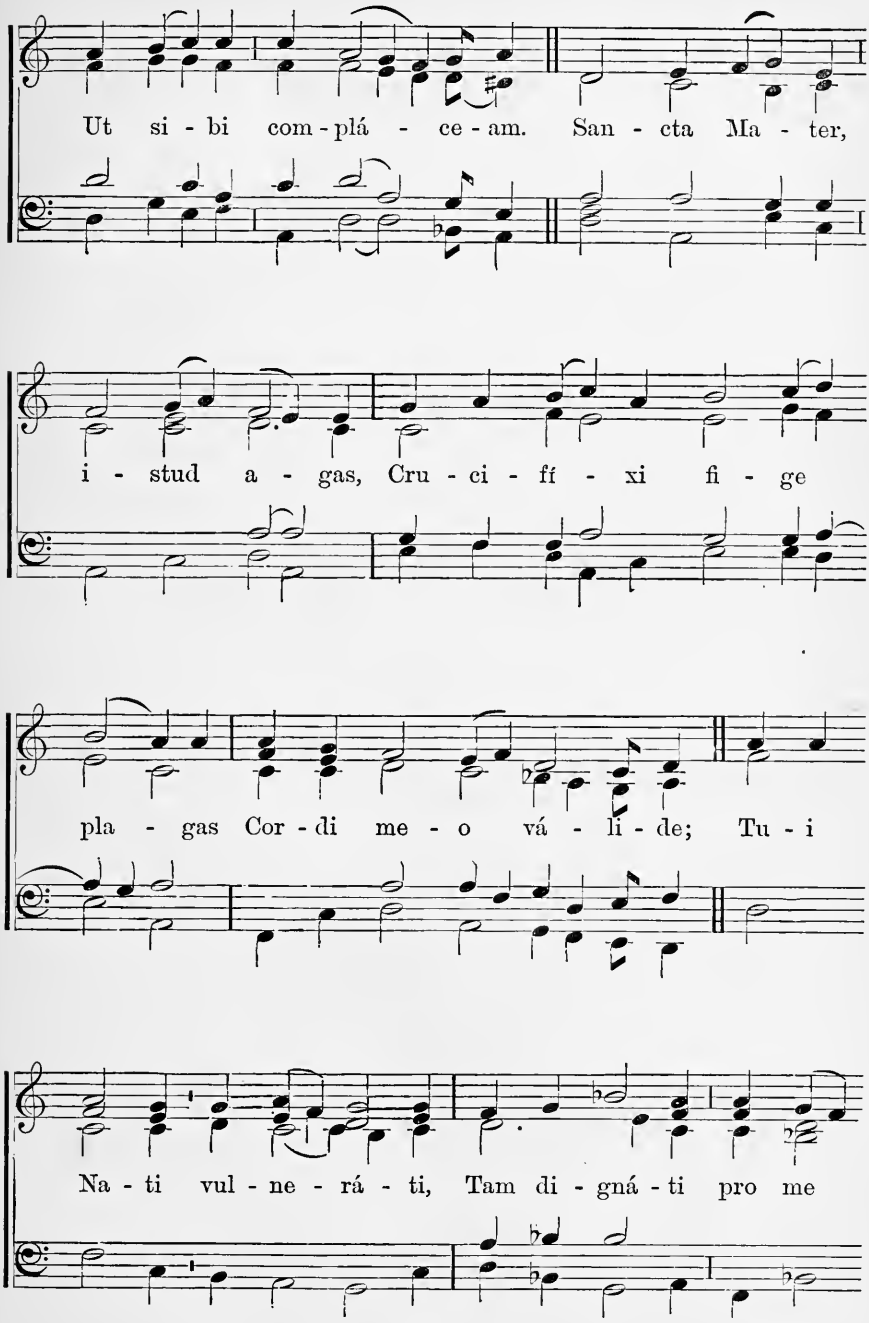

STABAT MATER DOLOROSA. Continued.

pa - ti, Poe - nas me - cum dí - vi - de. Fac me te - cum

pi - e fle - re, Cru - ci - fí - xo con-do - lé - re,

Do - nec e - go ví - xe - ro; Ju - xta Cru - cem te-

cum sta - re, Et me ti - bi so - ci - á - re

STABAT MATER DOLOROSA. Continued.

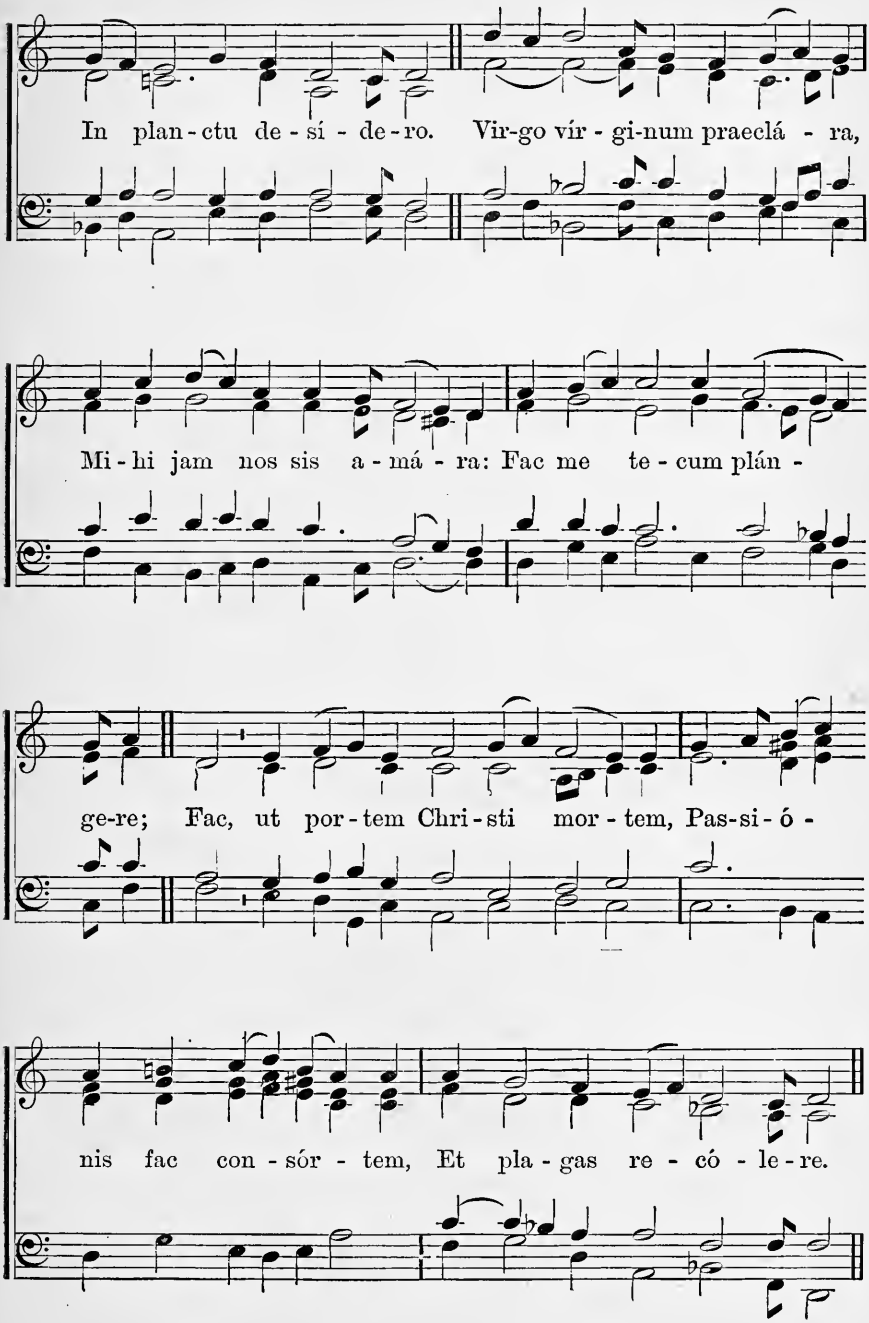

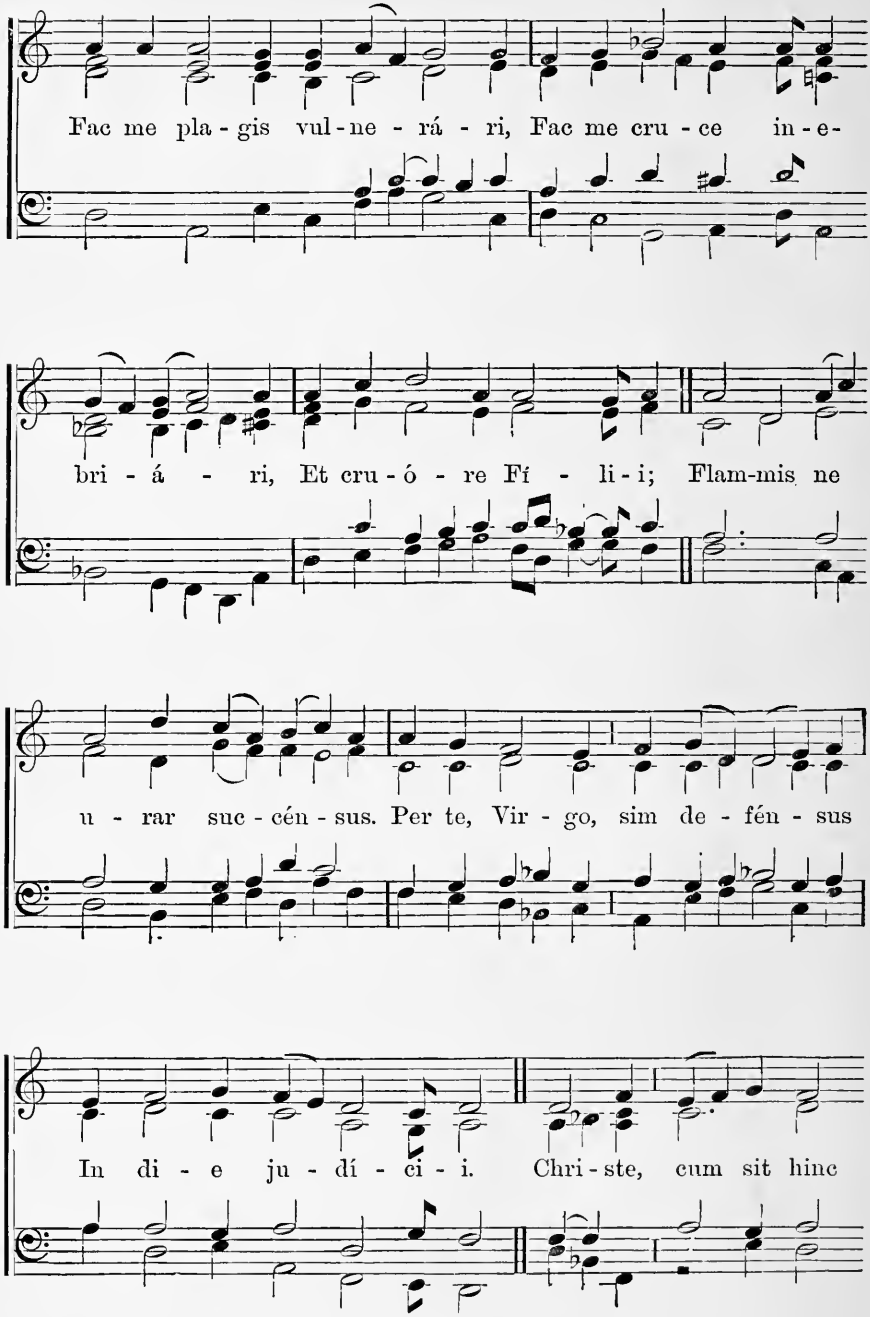
Fac me pla - gis vul - ne - rá - ri, Fac me cru - ce in - e-
bri - á - ri, Et cru - ó - re Fí - li - i; Flam-mis ne
u - rar suc - cén - sus. Per te, Vir - go, sim de - fén - sus
In di - e ju - dí - ci - i. Chri - ste, cum sit hinc

STABAT MATER DOLOROSA. Concluded.

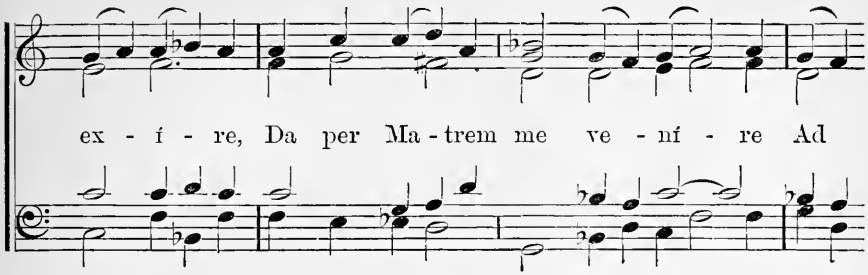

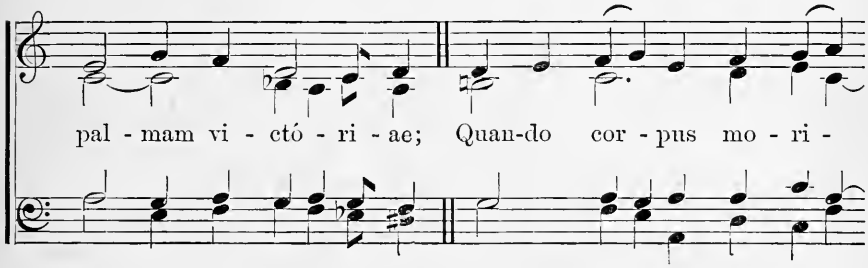

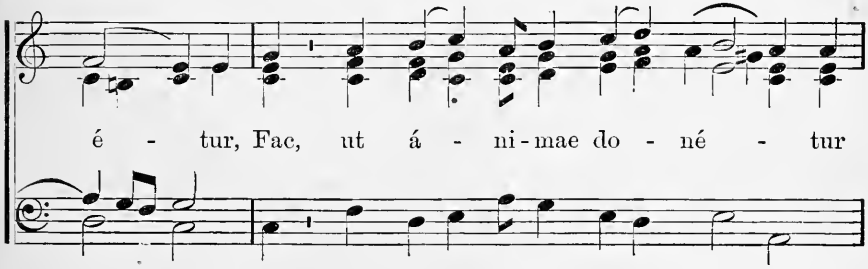

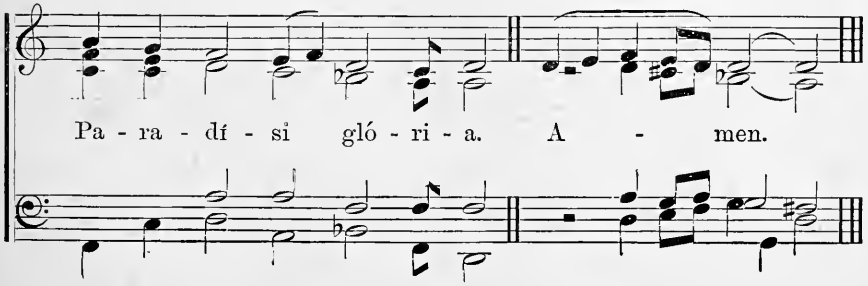

No. 146. WHAT A SEA OF TEARS.

(O Quot Undis.)

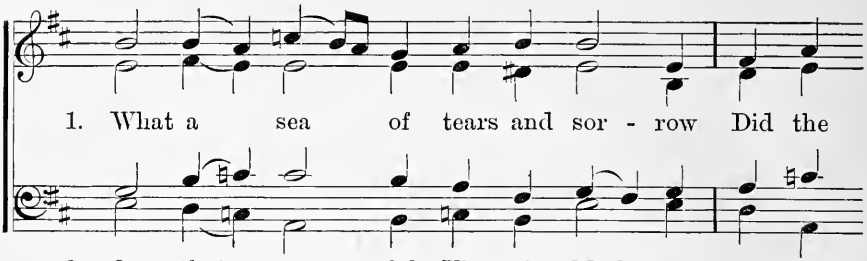

1. What a sea of tears and sor - row Did the
2. O that mourn - ful Vir - gin Moth - er! See her
3. Oft and oft His arms and bo - som Fond-ly
4. Gen - tle Moth - er, we be - seech thee By thy

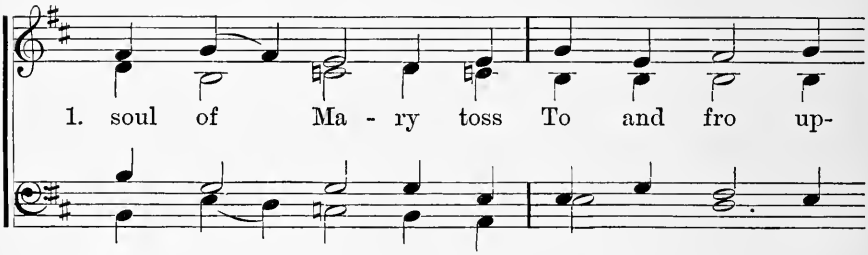

1. soul of Ma - ry toss To and fro up-
2. tears, how fast they flow Down up - on His
3. strain - ing to her own; Oft her pal - lid
4. tears and trou - ble sore; By the death of

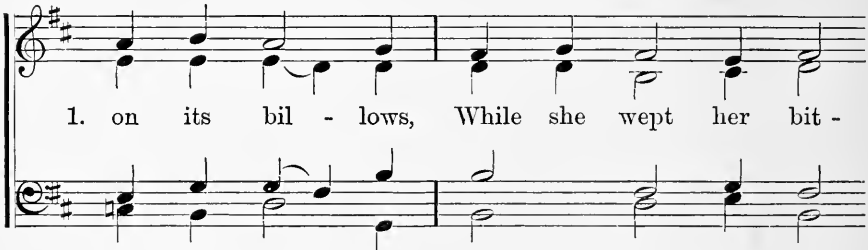

1. on its bil - lows, While she wept her bit -
2. man - gled bod - y, Wound - ed side and thorn-
3. lips im - print - ing On each wound of her
4. Thy dear off - spring; By the blood - y wounds

WHAT A SEA OF TEARS. Concluded.

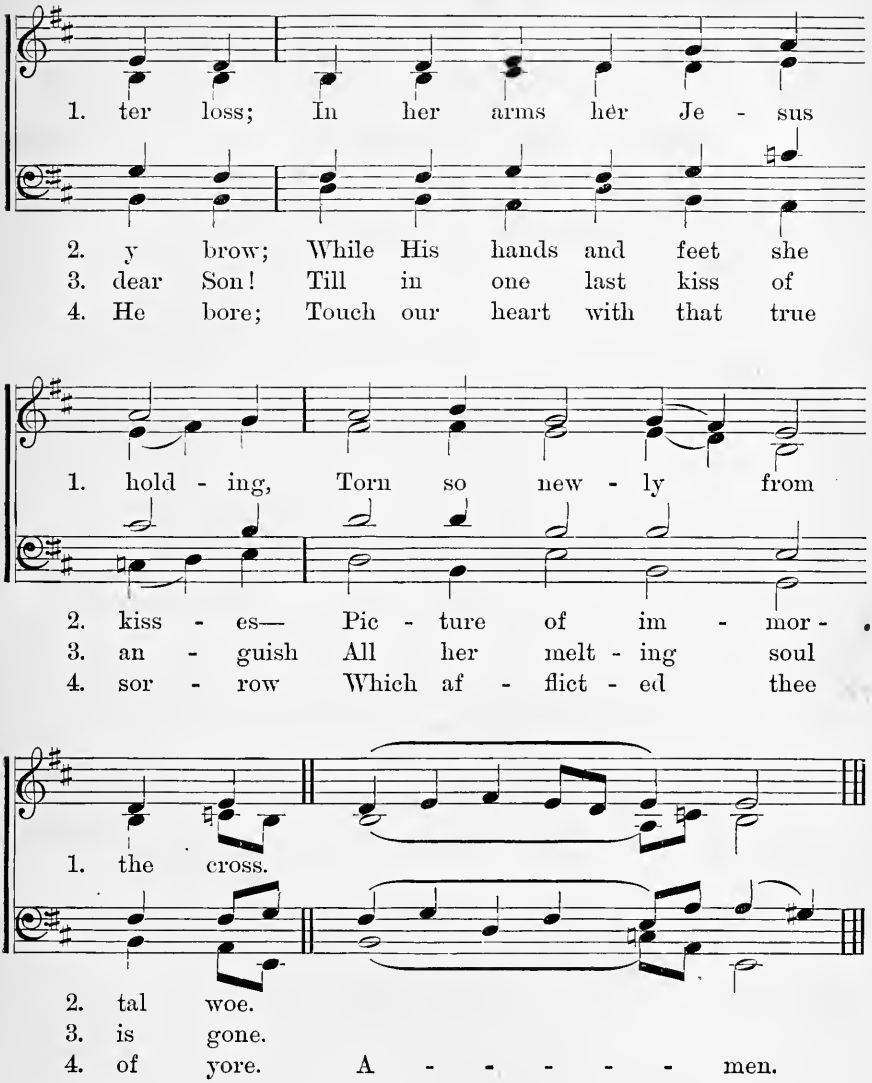

5.

To the Father everlasting,
And the Son Who reigns on high,
With the Co-Eternal Spirit,
Trinity in Unity,
Be salvation, honor, blessing,
Now and through eternity.

Palm Sunday.

No. 147. AT THE DISTRIBUTION OF THE PALMS.

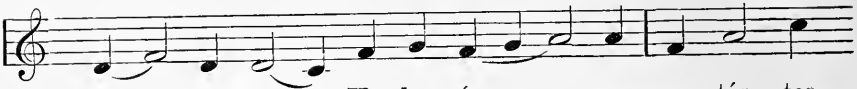

Pú - e - ri He - brae-ó - rum por - tán - tes

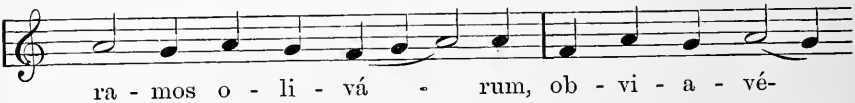

ra - mos o - li - vá - rum, ob - vi - a - vé-

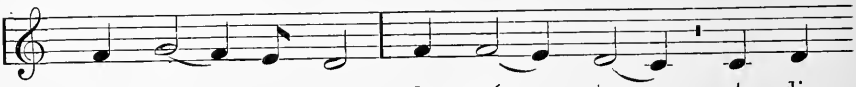

runt Dó - mi - no, cla - mán - tes et di-

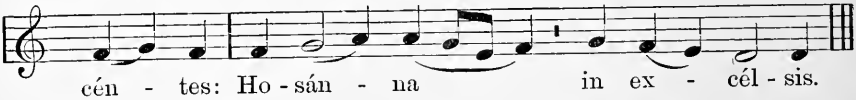

cén - tes: Ho - sán - na in ex - cél - sis.

Pú - e - ri He-brae - ó - rum ves - ti - mén - ta

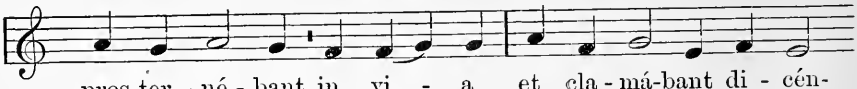

pros-ter - né - bant in vi - a et cla - má-bant di - cén-

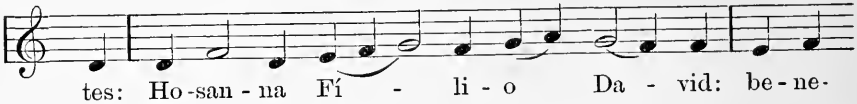

tes: Ho - san - na Fí - li - o Da - vid: be - ne-

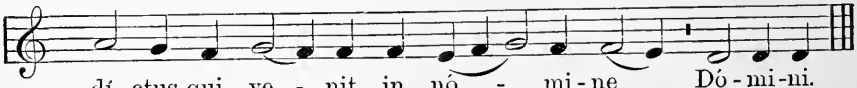

dí - ctus qui ve - nit in nó - mi - ne Dó - mi - ni.

These two Antiphons are repeated until the distribution of the Palms is completed.

No. 148. AT THE PROCESSION.

CHANTERS.

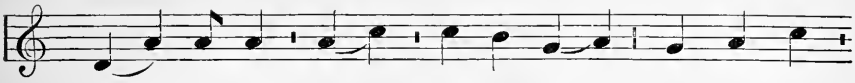

Gló - ri - a, laus, et ho - nor ti - bi sit,

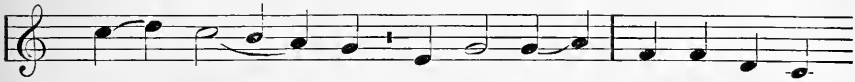

Rex Chri - ste Red-ém - ptor: Cu - i pu - e -

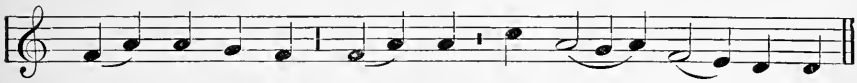

rí - le de - cus prom - psit Ho - sán - na pi - um.

CHORUS. CHANTERS.

R. Gló - ri - a, etc. I - sra - el es tu Rex, Da - ví -

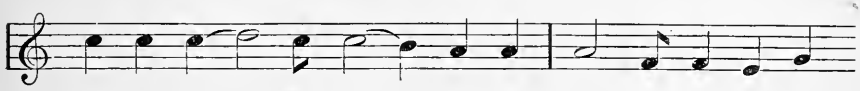

dis et ín - cly - ta pro-les: Nó - mi - ne qui in

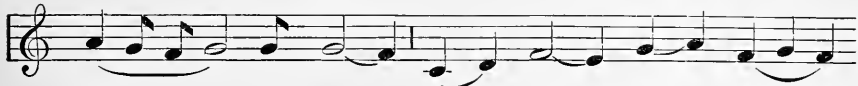

Dó - mi - ni, Rex be - ne - dí

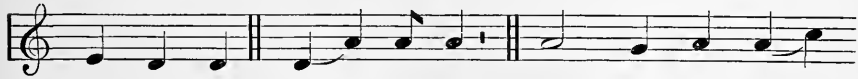

cte, ve - nis. R. Gló - ri - a, etc. Coe - tus in ex -

cél - sis te lau - dat cóe - li - cus o - mnis

PALM SUNDAY. Continued.

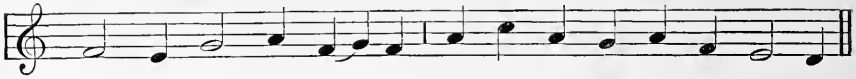

Et mor - tá - lis ho - mo, et cun-cta cre - á - ta si - mul.

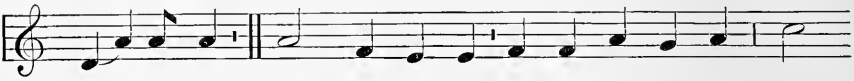

R. Gló - ri - a, etc. Plebs He-bráe-a ti - bi cum pal-mis ób-

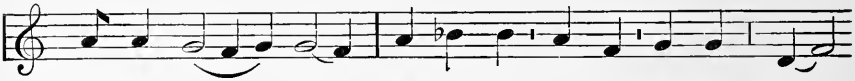

vi - a ve - nit: Cum pre-ce, vo - to, hym-nis ád -

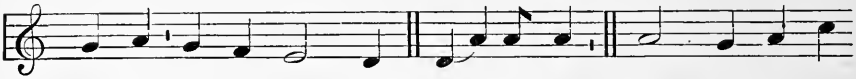

su - mus ec - ce ti - bi. R. Gló - ri - a, etc. Hi ti - bi pas-

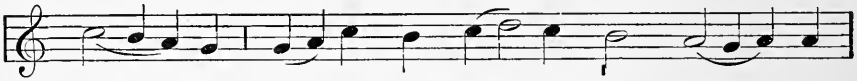

sú - ro sol - vé - bant mú - ni - a lau - dis:

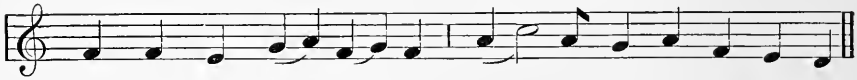

Nos ti - bi re - gnán-ti pán - gi - mus ec - ce me-los.

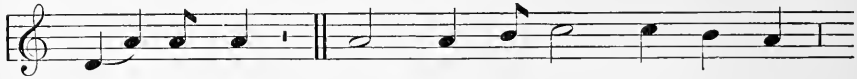

R. Gló - ri - a, etc. Hi pla - cu - é - re ti - bi,

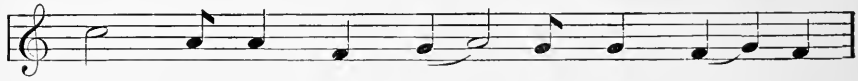

plá - ce - at de - vó - ti - o no - stra:

PALM SUNDAY. Concluded.

At the Procession.

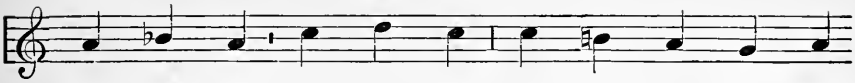

Rex bo - ne, Rex cle - mens, cu - i bo - na cun -

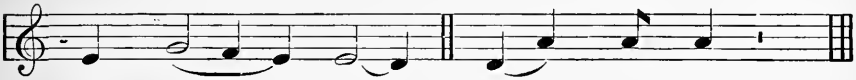

cta pla - - cent. R. Gló - ri - a, etc.

No. 149. MAUNDY THURSDAY.

At the Procession.

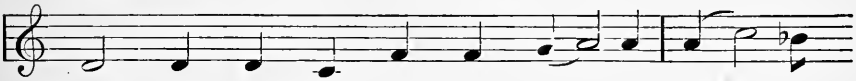

1. Pan - ge, lin - gua, glo - ri - ó - si Cór - po-
2. No - bis da - tus, no - bis na - tus Ex in-
3. In su - pré - mae no - cte coe - nae Re - cúm-

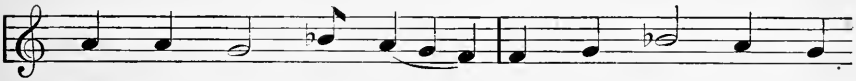

1. ris my - sté - ri - um, San - gui - nis - que pre -
2. tá - cta Vír - gi - ne, Et in mun - do con-
3. bens cum frá - tri - bus, Ob - ser - vá - ta le -

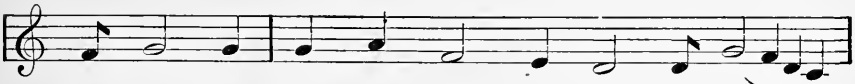

1. ti - ó - si, Quem in mun - di pré - ti - um
2. ver - sá - tus, Spar - so ver - bi sé - mi - ne,
3. ge ple - ne Ci - bis in le - gá - li - bus,

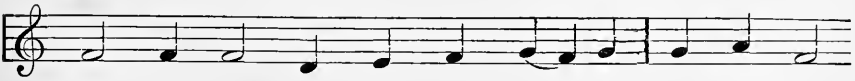

1. Fru - ctus ven - tris ge - ne - ró - si, Rex ef - fú -
2. Su - i mo - ras in - co - lá - tus Mi - ro clau-
3. Ci - bum tur - bae du - o - dé - nae Se dat su-

MAUNDY THURSDAY. Concluded.

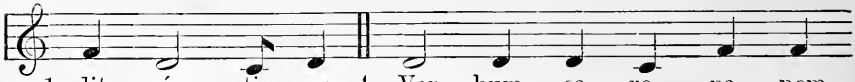

1. dit gén - ti - um. 4. Ver - bum ca - ro pa - nem
2. sit ór - di - ne. 5. Tan - tum er - go Sa - cra-
3. is má - ni - bus. 6. Ge - ni - tó - ri, Ge - ni -

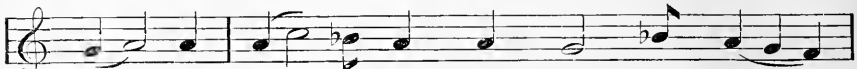

4. ve - rum Ver - bo car - nem éf - fi - cit,
5. mén - tum Ve - ne - ré - mur cér - nu - i,
6. tó - que Laus et ju - bi - lá - ti - o,

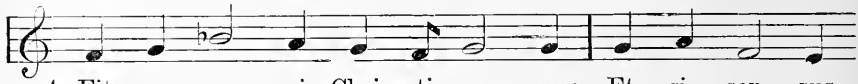

4. Fit - que san - guis Chri - sti me - rum, Et si sen - sus
5. Et an - tí - quum do - cu - mén - tum No - vo ce - dat
6. Sa - lus, ho - nor, vir - tus quo - que Sit et be - ne-

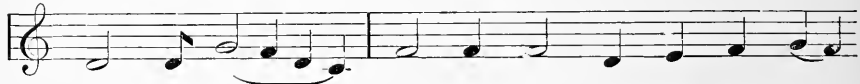

4. dé - fi - cit, Ad fir - mán - dum cor sin - cé -
5. rí - tu - i, Prae - stet fi - des sup - ple - mén-
6. dí - cti - o; Pro - ce - dén - ti ab u - tró-

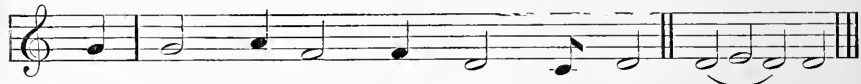

4. rum So - la fi - des súf - fi - cit.
5. tum Sén - su - um de - fé - ctu - i.
6. que Com - par sit lau - dá - ti - o. A · men.

Good Friday.

At the adoration of the Cross. CHORUS. *Three times.*

Ec - ce li - gnum, etc. Ve - ní - - -

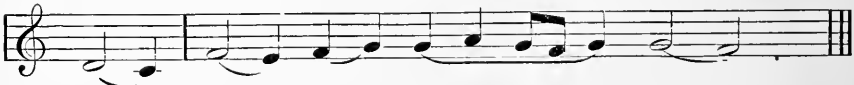

te ad - o - ré - - - mus.

GOOD FRIDAY.

At the Procession.

1. Ve - xíl - la Re - gis pród - e - unt, Ful - get Cru-
2. Quae vul - ne - rá - ta lán - ce - ae Mu - cró - ne

1. cis my - sté - ri - um, Qua vi - ta mor - tem pér-
2. di - ro, crí - mi - num Ut nos la - vá - ret sór-

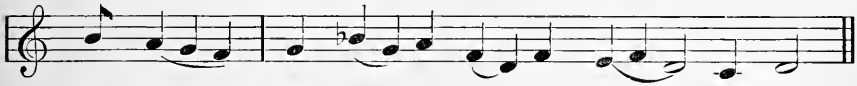

1. tu - lit, Et mor - te vi - tam pró - tu - lit.
2. di - bus, Ma - ná - vit un - da et sán - gui - ne.

3. Im - plé - ta sunt, quae cón - ci - nit Da - vid fi -
4. Ar - bor de - có - ra, et fúl - gi - da, Or - ná - ta

3 dé - li cár - mi - ne, Di - cén - do na - ti - ó - ni -
4. Re - gis púr - pu - ra, E - lé - cta di - gno stí - pi -

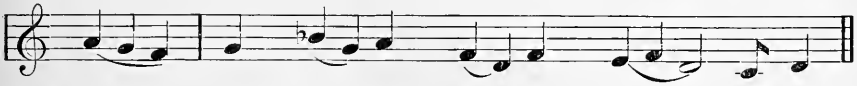

3. bus Re - gná - vit a li - gno De - us.
4. te Tam san - cta mem-bra tán - ge - re.

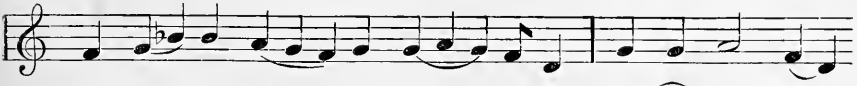

5 Be - á - ta, cu - jus brá - chi - is Prétium pe - pén-
6. O Crux, a - ve, spes ú - ni - ca, Hoc Pas - si - ó -
7. Te, fons sa - lú - tis Trí - ni - tas, Col - láu - det o -

VEXILLA REGIS. Concluded.

5. dit sáe - cu - li, Sta - té - ra fa - cta cór - po - ris,
6. nis tém - po - re Pi - is ad - áu - ge grá - ti - am,
7. mnis spí - ri - tus: Qui - bus Cru - cis vi - ctó - ri - am

5. Tu - lít - que prae - dam tár - ta - ri.
6. Re - ís - que de - le crí - mi - na.
7. Lar - gí - ris, ad - de práe - mi - um. A - - men.

HOLY SATURDAY.

After the blessing of the Fire. *Three times.*

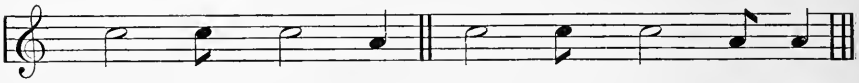

V. Lu - men Chri - sti. R. De - o grá - ti - as.

THE LITANY.

The Chorus repeat every Invocation and Response after the Chanters.

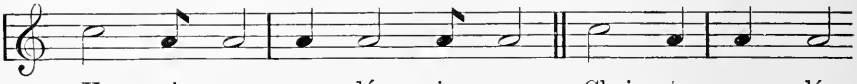

Ky - ri - e e - lé - i - son. Chri - ste e - lé-

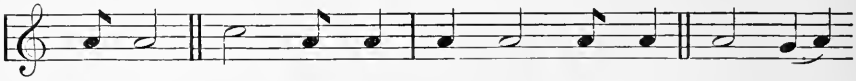

i - son. Ky - ri - e e - lé - i - son. Chri - ste

au - di nos. Chri - ste, ex - áu - di nos.

HOLY SATURDAY.

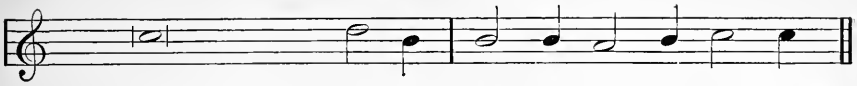

Pater de coelis De - us, Mi - se - ré - re no - bis.
Fili, Redémptor mundi De - us, Mi - se - ré - re no - bis.
Spíritus Sancte De - us, Mi - se - ré - re no - bis.
Sancta Trínitas, unus De - us, Mi - se - ré - re no - bis.

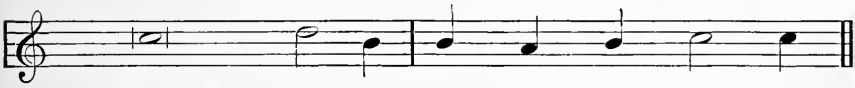

Sancta Ma - rí - a. O - ra pro no - bis.

Sancta Dei génitrix, ora.
Sancta Virgo vírginum, ora.
Sancte Míchael, ora.
Sancte Gábriel, ora.
Sancte Ráphael, ora.
Omnes sancti Angeli, et Archángeli, orát e.
Omnes sancti beatórum spirítuum órdines, orát e.
Sancte Joánnes Baptísta, ora.
Sancte Joseph, ora.
Omnes sancti Patriárchae, et Prophétae, orát e.
Sancte Petre, ora.
Sancte Paule, ora.
Sancte Andréa, ora.
Sancte Joánnes, ora.
Omnes sancti Apóstoli, et Evangelístae, orát e.
Omnes sancti Discípuli Dómini, orát e.
Sancte Stéphane, ora.
Sancte Laurénti, ora.
Saucte Vincénti, ora.
Omnes sancti Mártyres, orát e.
Sancte Silvéster, ora.
Sancte Gregóri, ora.
Sancte Augustíne, ora.
Omnes sancti Pontífices et Confessóres, orát e.
Omnes sancti Doctóres, orát e.
Sancte Benedícte, ora.
Sancte Domínice, ora.
Sancte Francísce, ora.
Omnes sancti Sacerdótes, et Levítae, orát e.
Omnes sancti Mónachi, et Eremítae, orát e.
Sancta María Magdaléna, ora.
Sancta Agnes, ora.
Sancta Caecília, ora.
Sancta Agatha, ora.
Sancta Anastásia, ora.
Omnes sanctae Vírgines, et Víduae, orát e.
Omnes Sancti, et Sanctae Dei, Intercédite pro nobis.

HOLY SATURDAY.

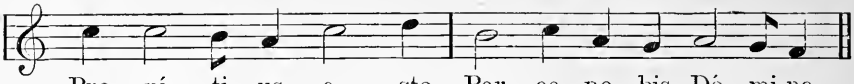

Pro - pí - ti - us e - sto, Par - ce no - bis, Dó - mi-ne.
Pro - pí - ti - us e - sto, Ex - áu - di nos, Dó - mi-ne.
Ab o - mni ma - lo, Lí - be - ra nos, Dó - mi-ne.
Ab o - mni pec - cá - to, Lí - be - ra nos, Dó - mi-ne.
A mor - te per - pé - tua, Lí - be - ra nos, Dó - mi-ne.

Per mystérium sanctae incarnatiónis tuae, libera, etc.
Per advéntum tuum.
Per nativitátem tuam.
Per baptísmum, et sanctum jejúnium tuum.
Per crucem, et passiónem tuam.
Per mortem, et sepultúram tuam.
Per sanctam resurrectiónem tuam.
Per admirábilem ascensiónem tuam.
Per advéntum Spíritus sancti Paráclíti.
In die judícii.

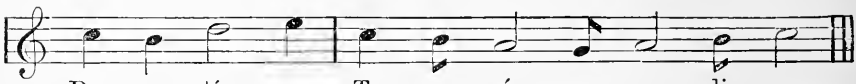

Pec - ca - tó - res, Te ro - gá - mus au - di nos.

Ut nobis parcas, Te rogámus audi nos.
Ut Ecclésiam tuam sanctam régere, et conserváre dignéris, Te rogámus, etc.
Ut domnum Apostólicum, et omnes Ecclesiásticos órdines in sancta religióne conserváre dignéris.
Ut inimícos sanctae Ecclésiae humiliáre dignéris.
Ut régibus et princípibus christiánis pacem, et veram concórdiam donáre digneris.
Ut nosmetípsos in tuo sancto servítio confortáre, et conserváre dignéris.
Ut ómnibus benefactóribus nostris sempitérna bona retríbuas.
Ut fructus terrae dare, et conserváre dignéris.
Ut ómnibus fidélibus defúnctis réquiem aetérnam donáre dignéris.
Ut nos exaudíre dignéris.

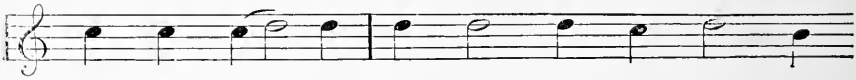

A - gnus De - i, qui tol - lis pec - cá - ta
A - gnus De - i, qui tol - lis pec - cá - ta
A - gnus De - i, qui tol - lis pec - cá - ta

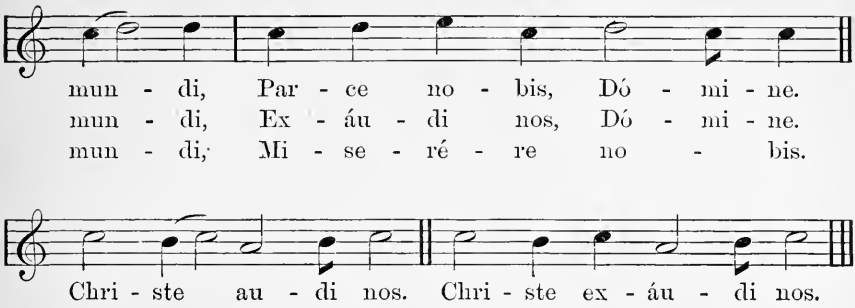

No. 150. AFTER THE EPISTLE.

The Celebrant sings three times, the Choir repeating each time.

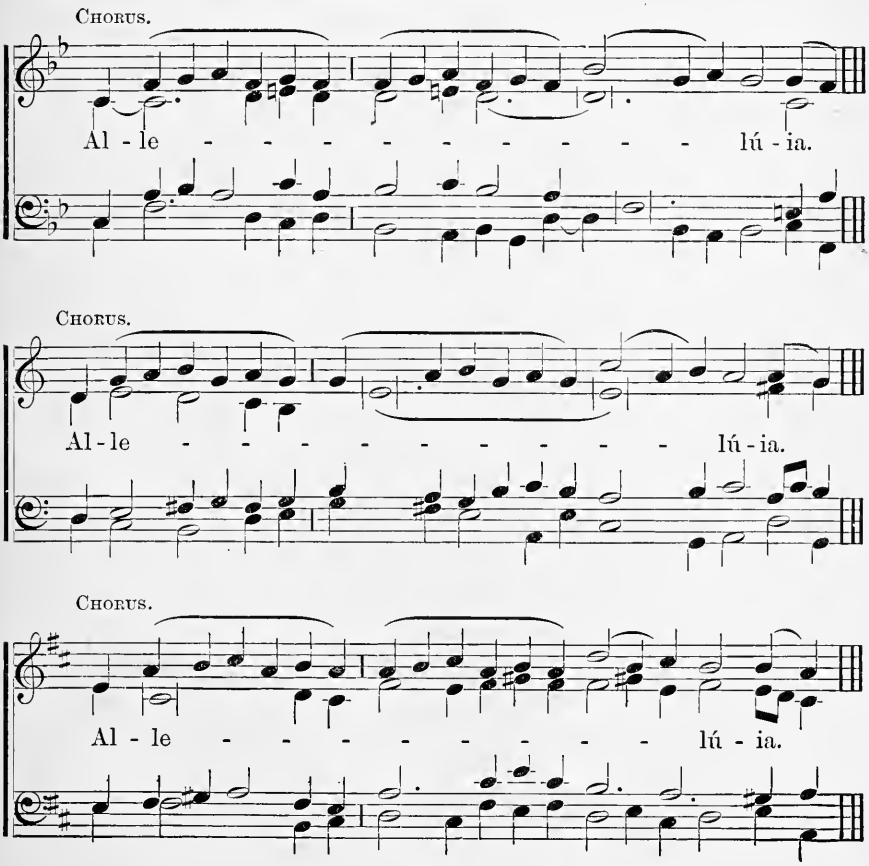

HOLY SATURDAY.

After the Epistle. Concluded.

Then the Chorus continues.

Con - fi - té - mi - ni Dō - - - - - - mi - no,

quó - - - ni - am bo - - - nus: quó - ni -

am in sáe - cu - lum mi - se - ri -

cór - - di - a e - - - - - jus.

HOLY SATURDAY.

After the Communion.

Chorus.

Al - le - lú - ia, Al - le - lú - ia, Al-le - lú - ia.

1. Lau - dá - te Dó - mi - num, o - mnes gen - tes:

1. lau - dá - te e - um, o - mnes pó - pu - li.

2. Quóniam confirmáta est super nos misericór - dia e - jus:
3. Glória Patri, et Fí - lio,
4. Sicut erat in princípio, et nunc et semper,

2. et véritas Dómini manet in ae - tér - num.
3. et Spirí - - - - - - tu - i san - cto.
4. et in sáecula saecu - - - - ló - rum. A - men.

Repeat Alleluia as above.

HOLY SATURDAY.

After the Communion. Continued.

Celebrant.

Vé - spe - re au - tem sáb - - ba - ti.

Chorus.

Quae lu - cé - scit in pri - ma sábba - ti, venit Marí - a Magda-

le - ne et ál - te - ra Ma - rí - a, vi - dé -

re se - púl - chrum. Al - le - lú - ia.

Cant.

Ma - gní - fi - cat á - ni - ma me - a Dó - mi - num.

HOLY SATURDAY. Concluded.

After the Communion.

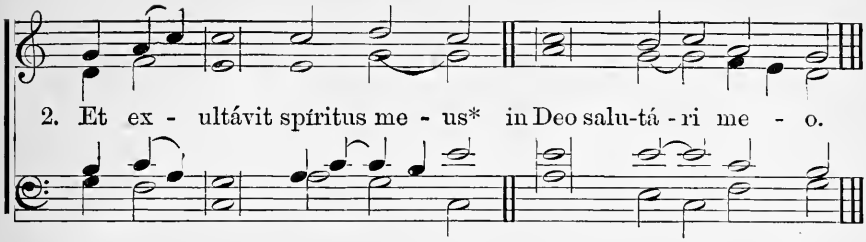

3. Qui-a | respéxit humilitátem ancíllae suae: * ecce enim ex hoc | beátam me dicent omnes generatiónes:
4. Qui-a | fecit mihi magna, qui potens est: * et sanctum nomen ejus.
5. Et | mi-sericórdia ejus a progénie in progénies * timéntibus eum.
6. Fe-cit | poténtiam in bráchio suo, * dispérsit supérbos | mente cordis sui.
7. De-pó-suit poténtes de sede, * et exaltávit húmiles.
8. E-su-riéntes implévit bonis, * et dívites dimísit inánes.
9. Sus-cé pit Israel púerum suum, * recordátus misericórdiae suae.
10. Sic-ut | locútus est ad patres nostros, * Abraham, et sémini ejus in sáecula.
11. Gló-ria | Patri, et Fílio, * et Spirítui sancto,
12. Sic-ut | erat in princípio, | et nunc, et semper, * et in sáecula saeculórum. Amen.

The Ant. *Vespere* is repeated.

ITE, MISSA EST.

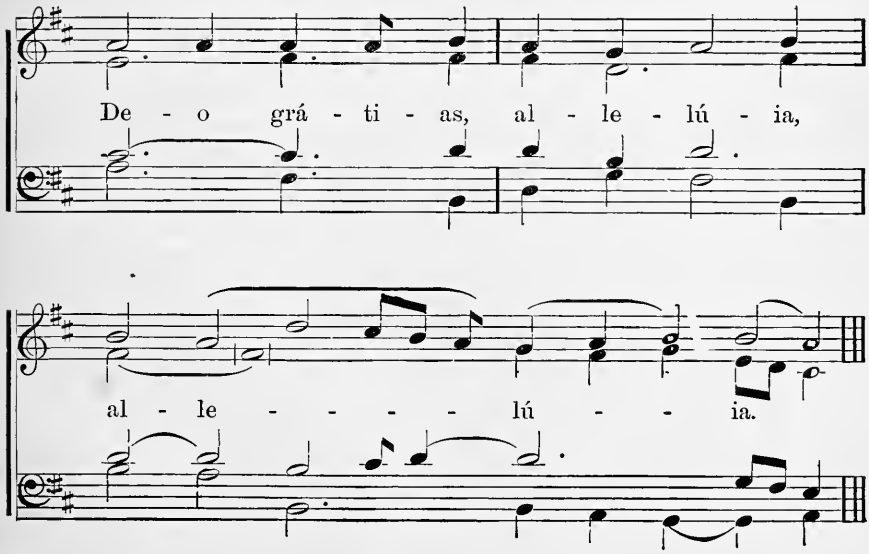

Easter.

No. 151. CHRIST, THE LORD, IS RISEN TO-DAY.

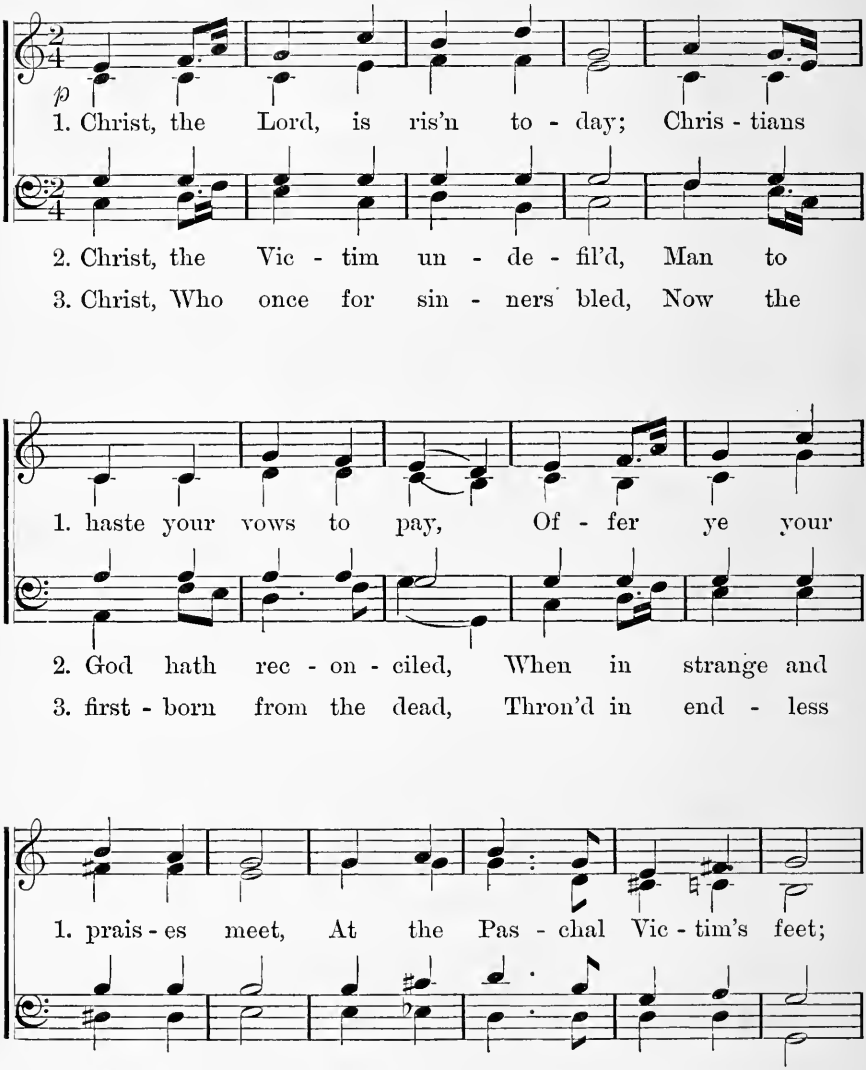

CHRIST, THE LORD, IS RISEN TO-DAY. Concluded.

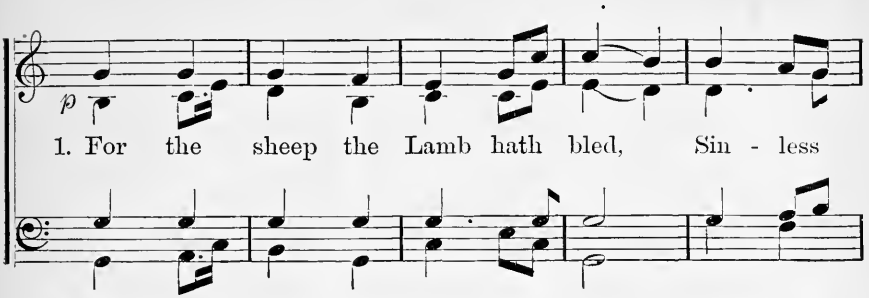

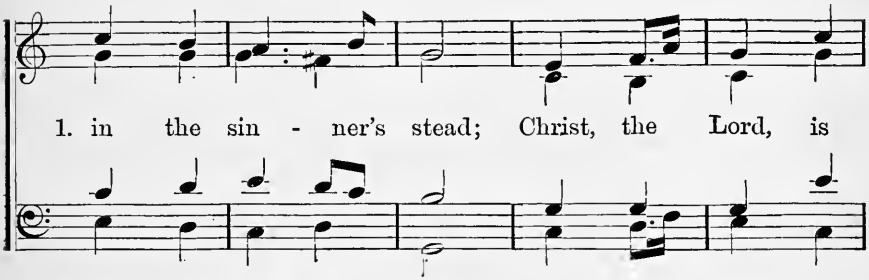

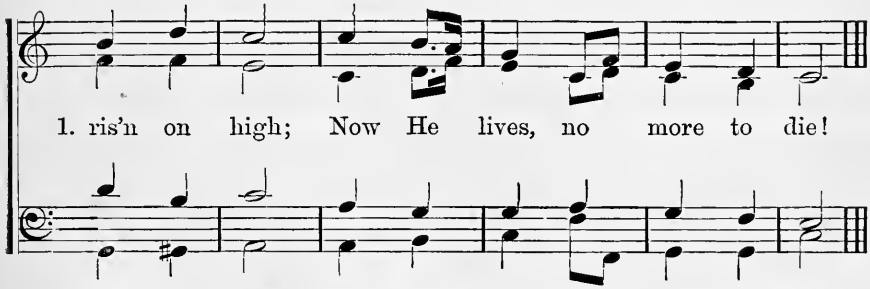

No. 152. CHRIST IS RISEN FROM THE DEAD.

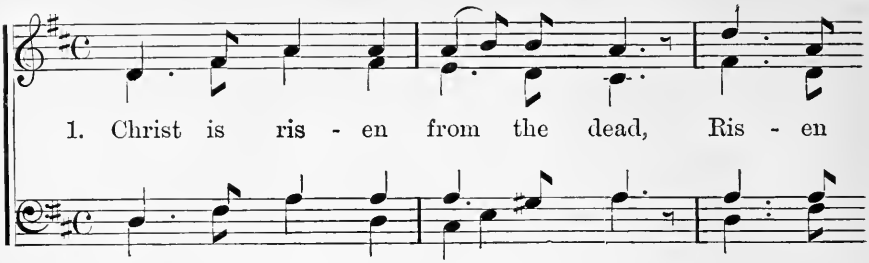

1. Christ is ris - en from the dead, Ris - en

2. An - gels clad in snow - y white, Com - ing

3. Man was but a slave be - fore, Man is

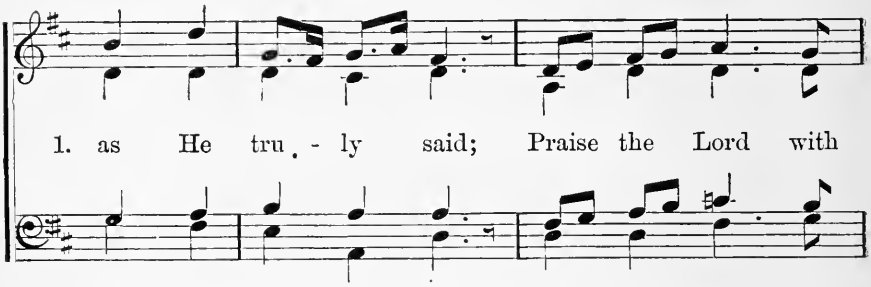

1. as He tru - ly said; Praise the Lord with

2. from the realms of light, Bid us sing with

3. free for ev - er - more, Heav'n and earth, with

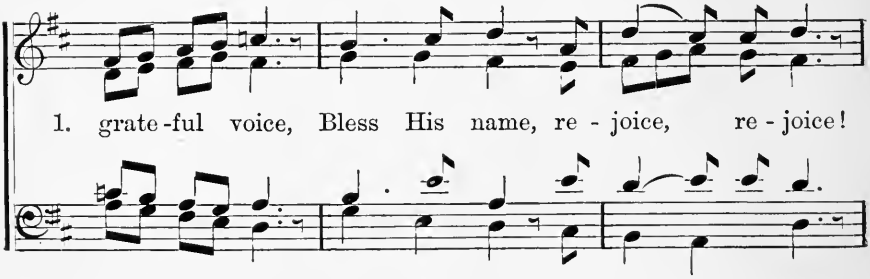

1. grate-ful voice, Bless His name, re - joice, re - joice!

2. grate-ful voice, Bid us all re - joice, re - joice!

3. grate-ful voice, Bid us all re - joice, re - joice!

CHRIST IS RISEN FROM THE DEAD. Concluded.

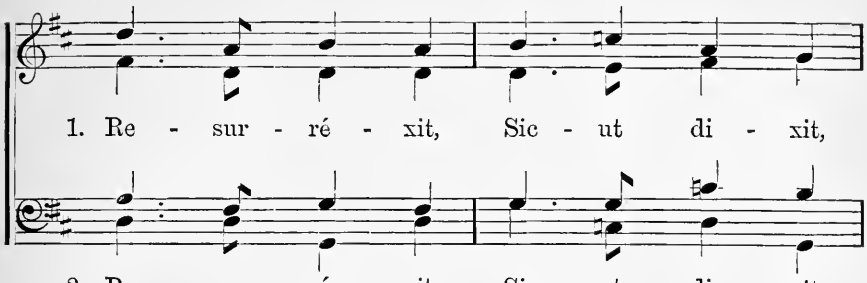

1. Re - sur - ré - xit, Sic - ut di - xit,

2. Re - sur - ré - xit, Sic - ut di - xit,

3. Re - sur - ré - xit, Sic - ut di - xit,

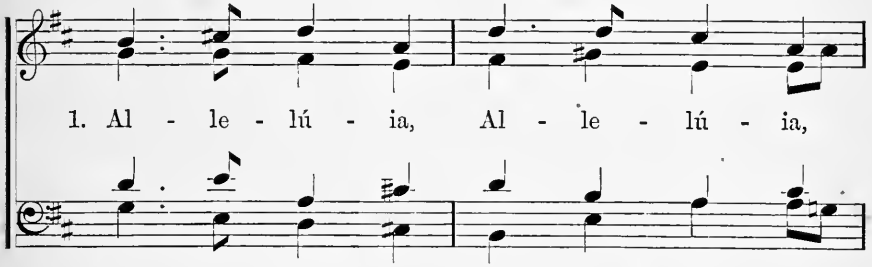

1. Al - le - lú - ia, Al - le - lú - ia,

2. Al - le - lú - ia, Al - le - lú - ia.

3. Al - le - lú - ia, Al - le - lú - ia.

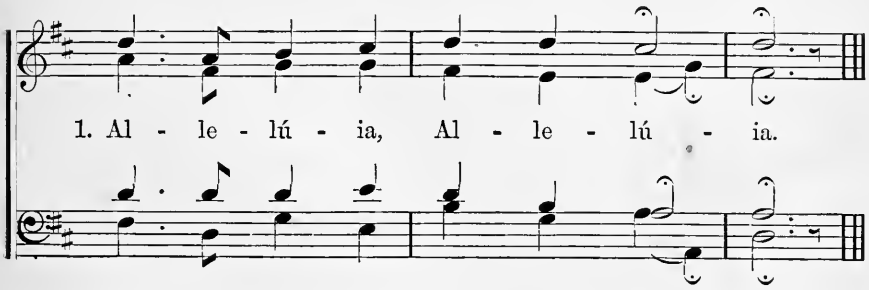

1. Al - le - lú - ia, Al - le - lú - ia.

2. Al - le - lú - ia, Al - le - lú - ia.

3. Al - le - lú - ia, Al - le - lú - ia.

No. 153. SOLEMNITAS SOLEMNITATUM.

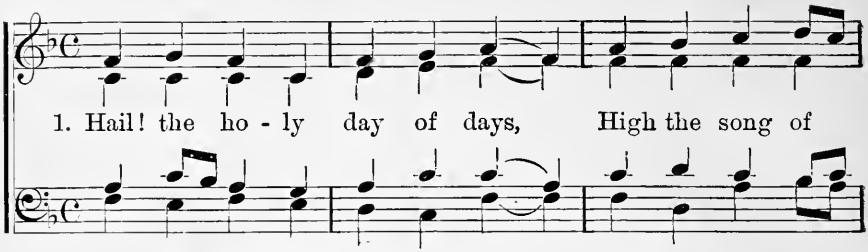

1. Hail! the ho - ly day of days, High the song of
2. By the pre - cious blood are we Now re-deemed of
3. Thou, Who wouldst not man should lie Un - der right - eous
4. Now, Thy bit - ter pas - sion done, Thou, the well - be -

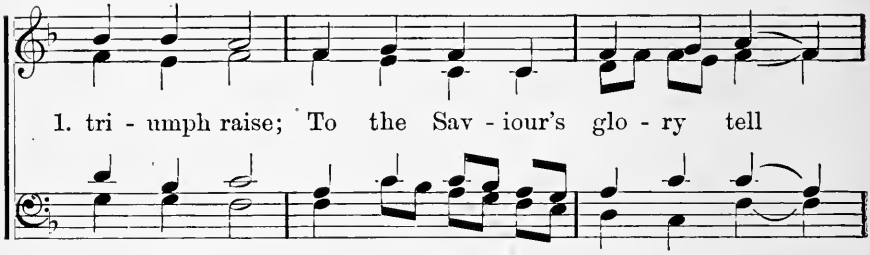

1. tri - umph raise; To the Sav - iour's glo - ry tell
2. Christ, and free; High thanksgiv - ing there - fore raise,
3. doom to die, Who for man didst stoop so low,
4. lov - éd Son Of the Fa - ther thron'd on high,

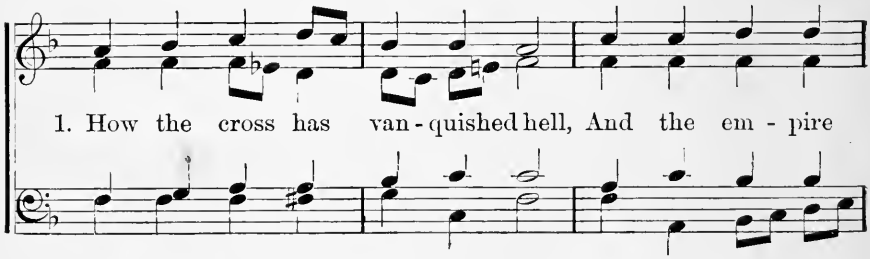

1. How the cross has van - quished hell, And the em - pire
2. Sing the great Re - deem - er's praise. King of kings, Thy
3. Death Thy-self to un - der - go, Thou hast changed that
4. Rul - est all be - low the sky. Al - le - lú - ia!

SOLEMNITAS SOLEMNITATUM. Concluded.

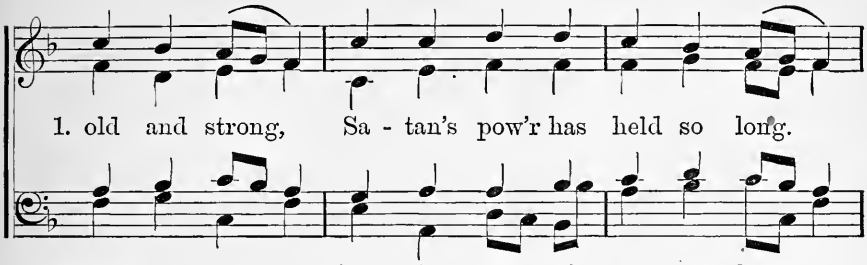

1. old and strong, Sa - tan's pow'r has held so long.

2. Saints u - nite To the choir of an - gels bright:

3. law of doom Ris - ing from Thy sa - cred tomb.

4. Lord, we sing, Je - su Christ, Re - deem-er, King!

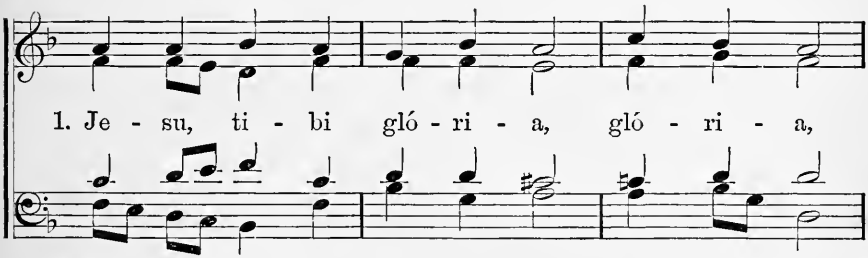

1. Je - su, ti - bi gló - ri - a, gló - ri - a,

2. Je - su, ti - bi gló - ri - a, gló - ri - a,

3. Je - su, tí - bi gló - ri - a, gló - ri - a,

4. Je - su, ti - bi gló - ri - a, gló - ri - a,

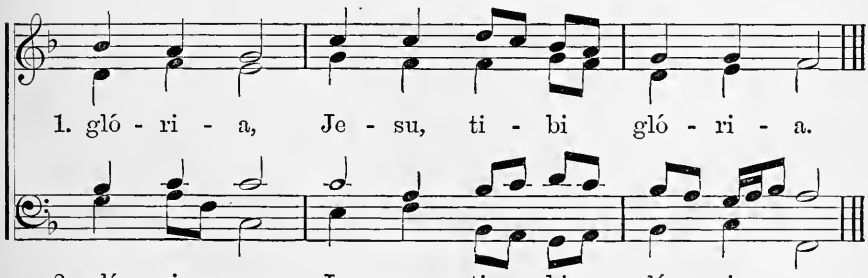

1. gló - ri - a, Je - su, ti - bi gló - ri - a.

2. gló - ri - a, Je - su, ti - bi gló - ri - a.

3. gló - ri - a, Je - su, ti - bi gló - ri - a.

4. gló - ri - a, Je - su, ti - bi gló - ri - a.

No. 154. THE STORY OF THE RESURRECTION.

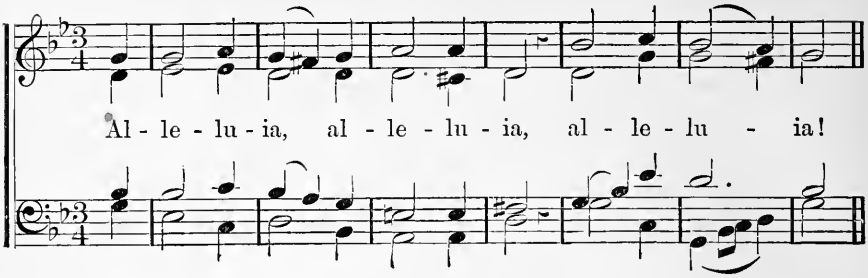

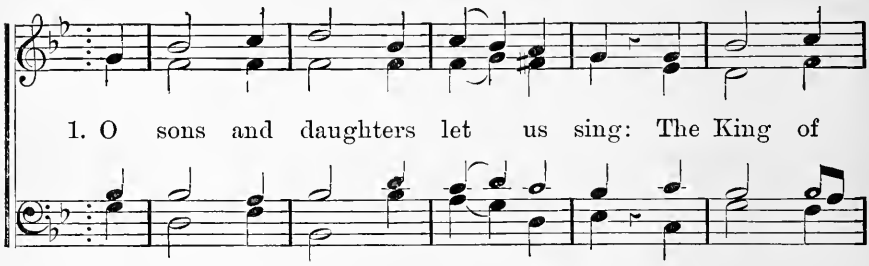

2. On Sun - day morn, at break of day, The faith - ful
3. An an - gel clad in white they see, Who sat and
4. That night th'a - pos - tles met in fear, A - midst them

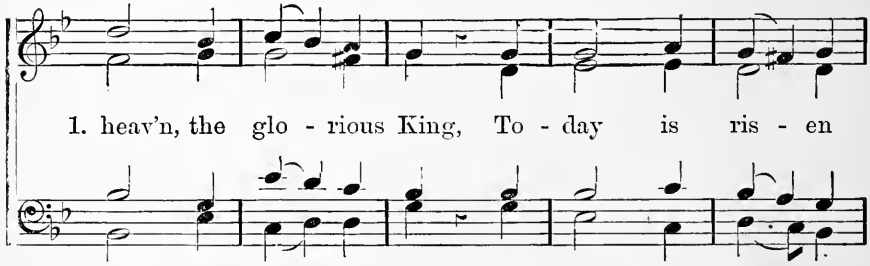

2. wom - en went their way To seek the tomb where
3. spake un - to the three, "Your Lord doth go to
4. came the Lord most dear, And said, "My peace be

THE STORY OF THE RESURRECTION. Concluded.

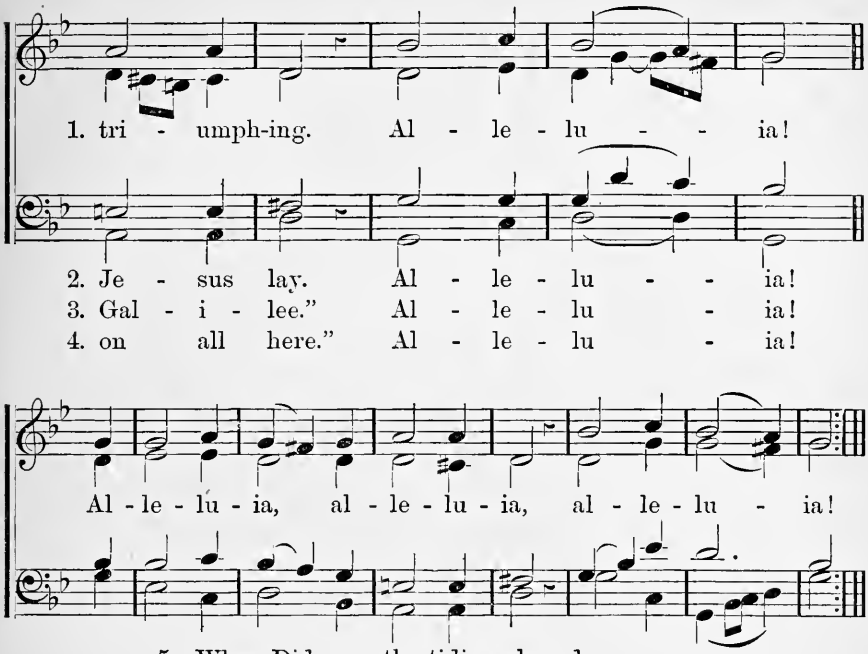

5. When Didymus the tidings heard,
He doubted if it were the Lord,
Until He came and spake the word:
Alleluia!

6. "My piercéd side, O Thomas, see;
My hands, My feet I show to thee;
Not faithless, but believing be."
Alleluia!

7. No longer Thomas then denied;
He saw the feet, the hands, the side;
"Thou art my Lord and God," he cried.
Alleluia!

8. How blest are they who do not see,
And yet whose faith is firm in Thee,
For they shall live eternally.
Alleluia!

9. On this most holy day of days,
To Thee our heart and voice we raise
In laud, and jubilee, and praise.
Alleluia!

10. Glory to Father and to Son,
Who has for us the vict'ry won,
And Holy Ghost; blest Three in One.
Alleluia!

O FILII ET FILIAE.

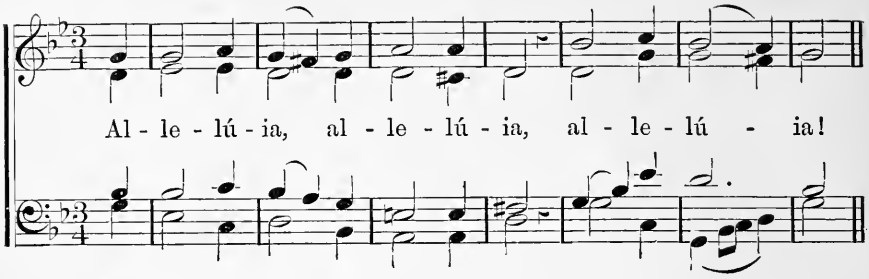

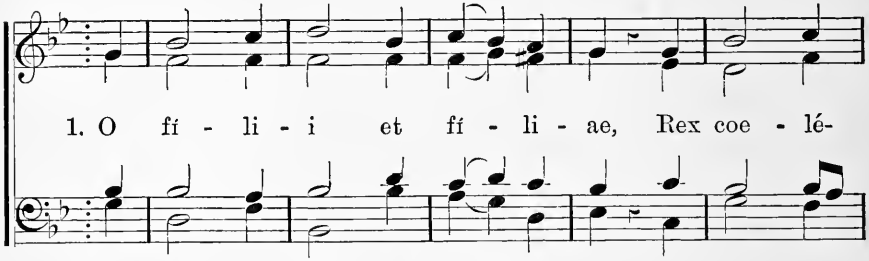

2. Et Ma - rí - a Mag - da - lé - ne, Et Ja - có -
3. A Mag - da - lé - na mó - ni - ti, Ad ó - sti-
4. Sed Jo - án - nes A - pó - sto - lus Cu - cúr - rit

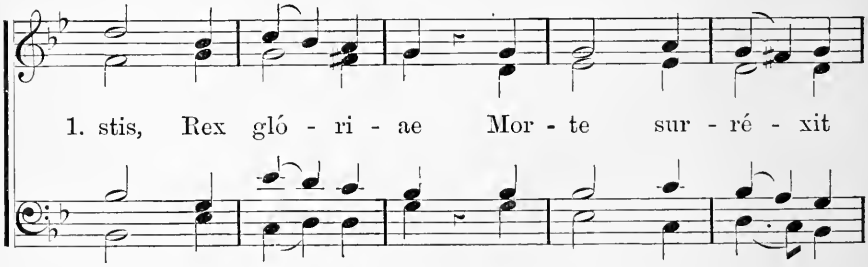

2. bi, et Sa - ló - me Ve - né - runt cor - pus
3. um mo - nu - mén - ti Du - o cur - runt di-
4. Pe - tro cí - ti - us: Ad se - púl - chrum ve-

O FILII ET FILIAE. Concluded.

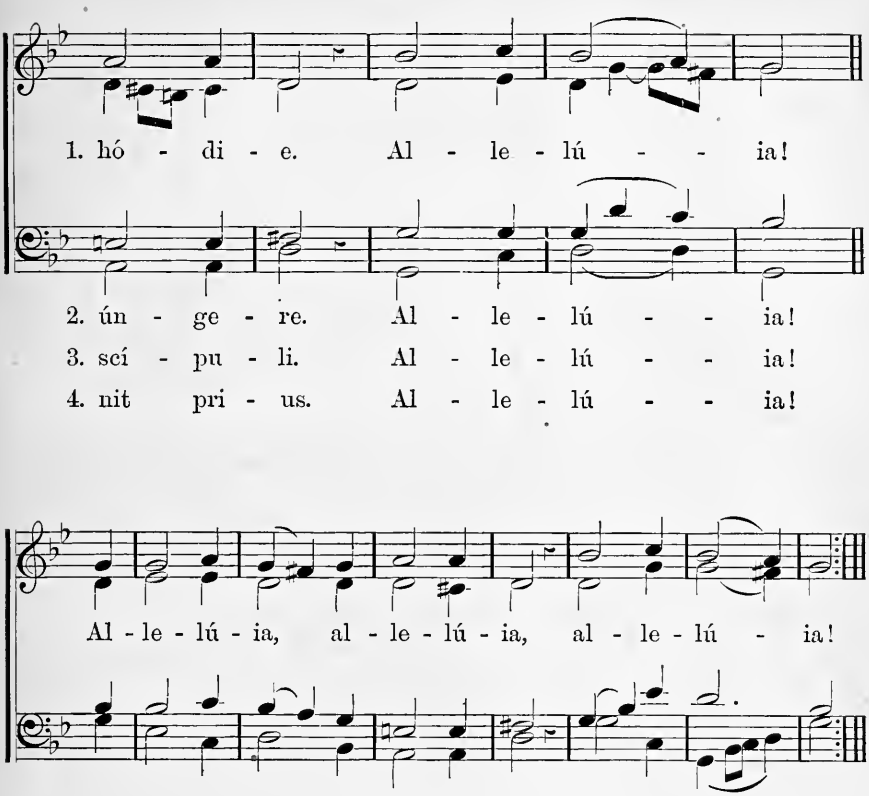

5. In albis sedens Angelus—Respóndit muliéribus,—Quia surréxit Dóminus. Allelúia!

6. Discípulis adstántibus,—In médio stetit Christus—Dicens: Pax vobis ómnibus. Allelúia!

7. Postquam audívit Dídymus,—Quia surréxerat Jesus,—Remánsit fide dúbius. Allelúia!

8. Vide, Thoma, vide manus,—Vide pedes, vide latus:—Noli esse incrédulus. Allelúia!

9. Quando Thomas Christi latus,—Pedes vidit atque manus,—Dixit: Tu es Deus meus. Allelúia!

10. Beáti qui non vidérunt,—Et firmiter credidérunt:—Vitam aetérnam habébunt. Allelúia!

11. In hoc festo sanctíssimo—Sit laus et jubilátio:—Benedicámus Dómino. Allelúia.

12. De quibus nos humíllimas,—Devótas atque débitas—Deo dicámus grátias. Allelúia.

No. 155. VICTIMAE PASCHALI.

(Sequence.)

Ví - cti - mae Pa - schá - li lau - des ím - mo - lent

Chri - sti - á - ni. A - gnus red - é - mit o - ves,

Chri-stus ín - no - cens Pa - tri re - con - ci - li-

á - vit pec - ca - tó - res. Mors et vi-

VICTIMAE PASCHALI. Continued.

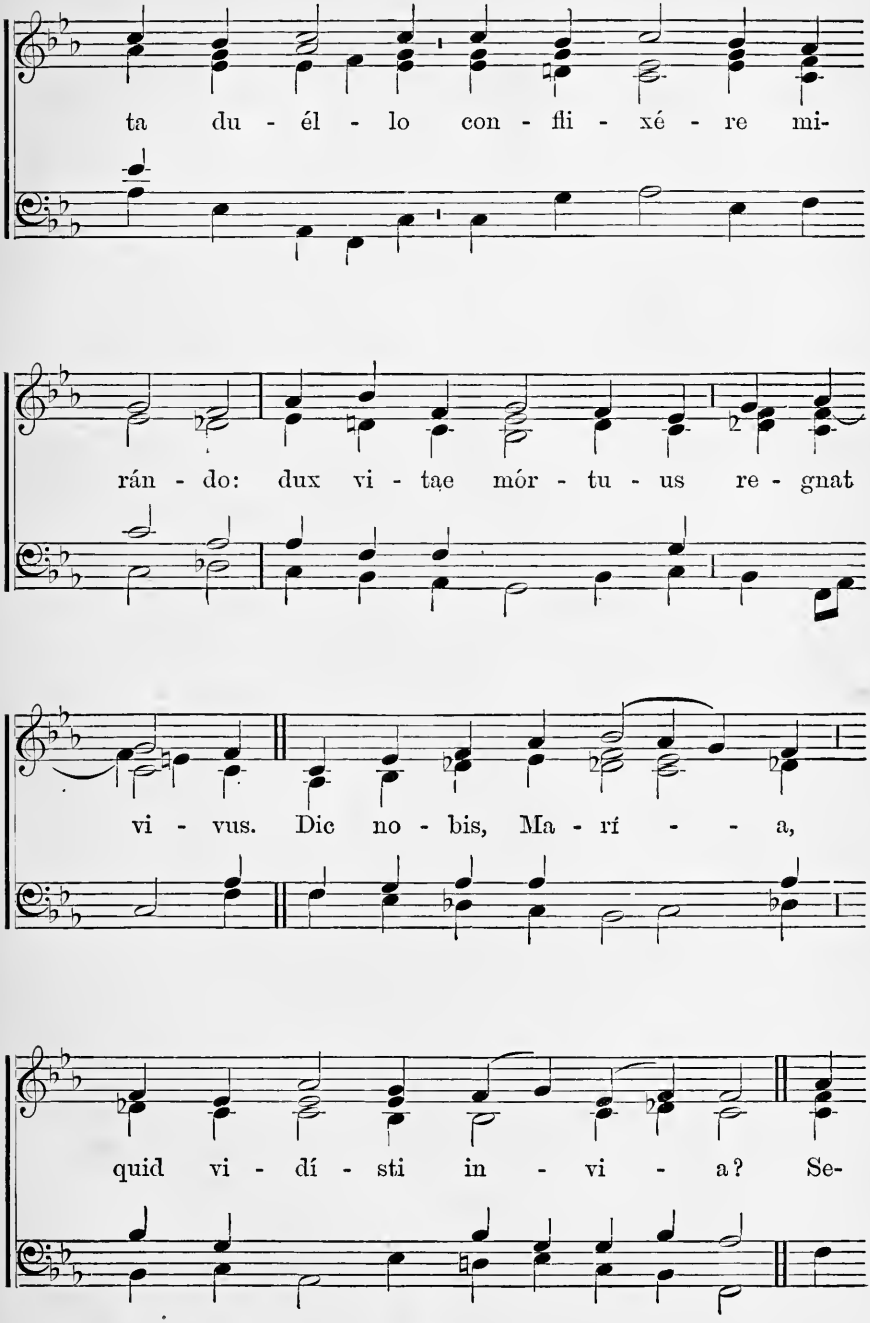

VICTIMAE PASCHALI. Continued.

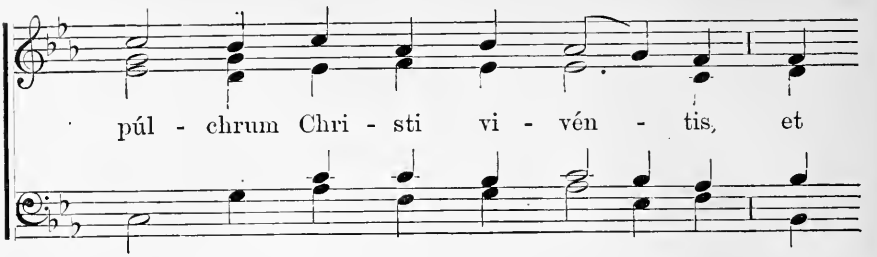

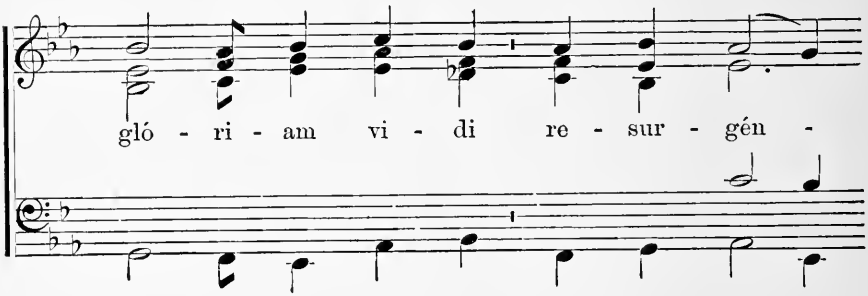

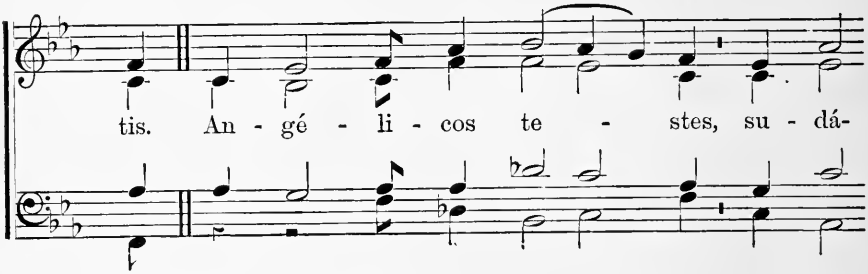

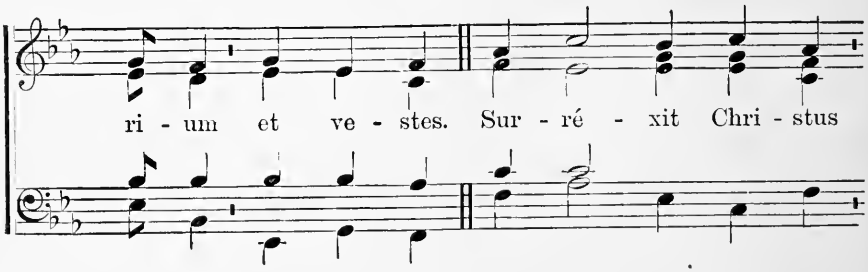

VICTIMAE PASCHALI. Continued.

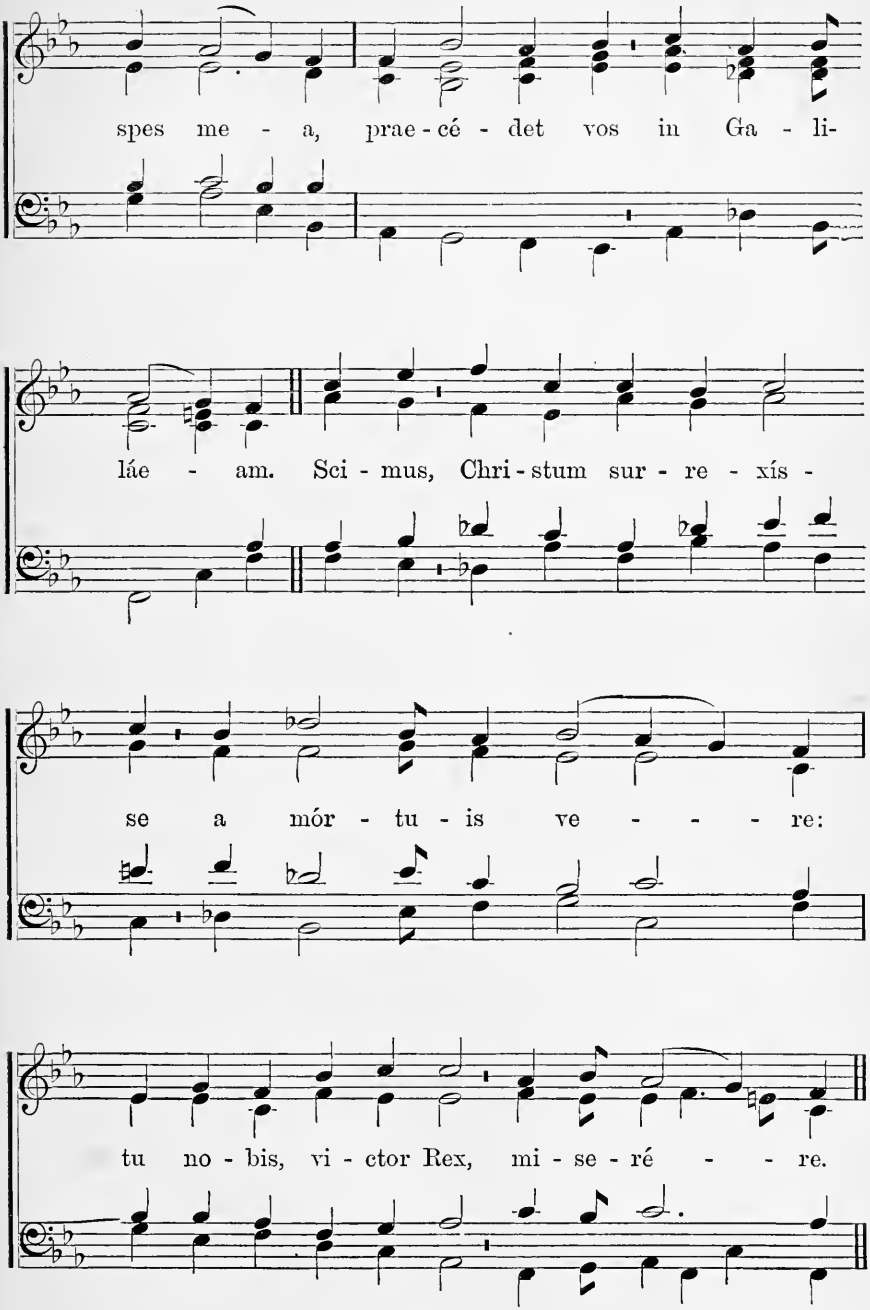

VICTIMAE PASCHALI. Concluded.

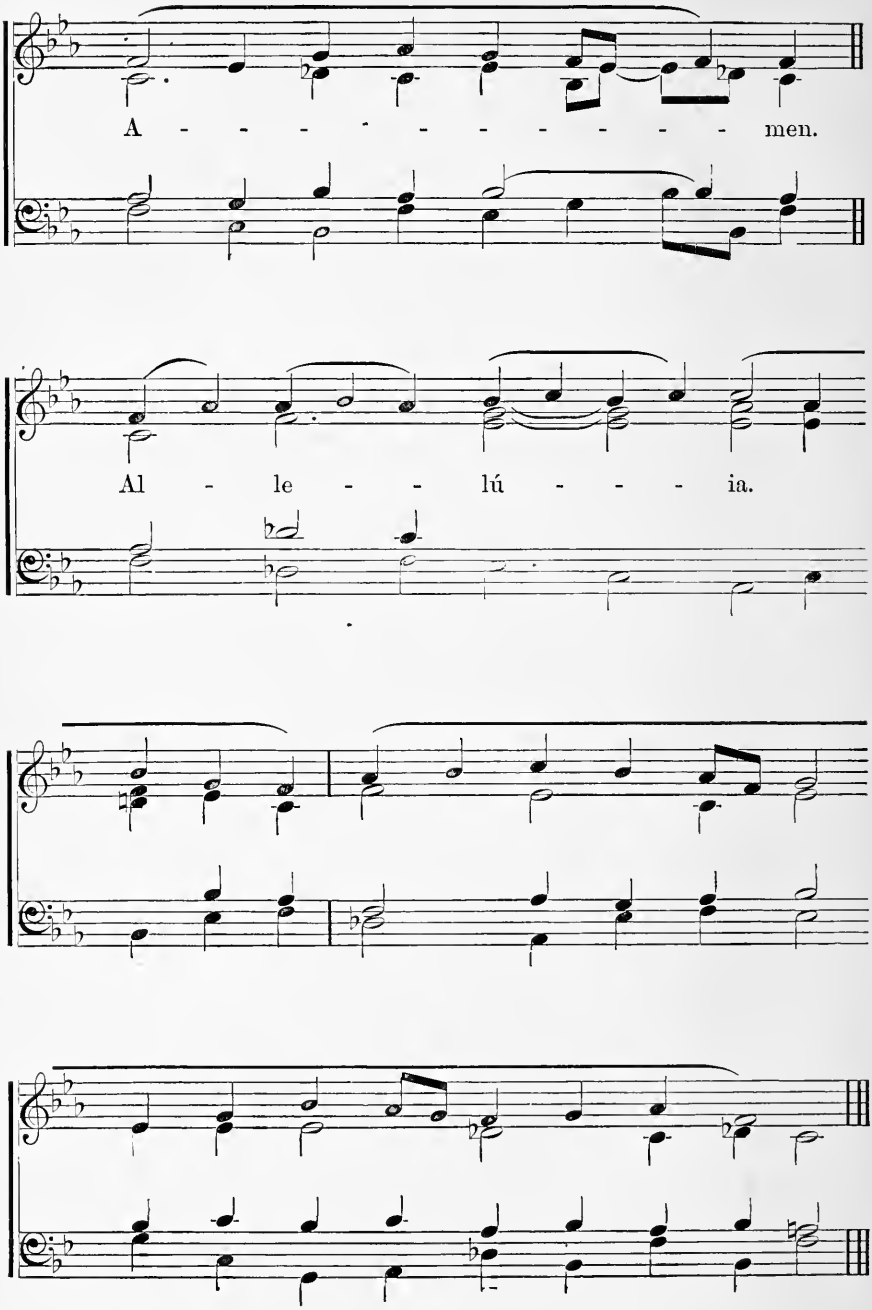

No. 156. The Litany of the Saints.

For the Feast of St. Mark, Ap. 25, and The Three Rogation Days.

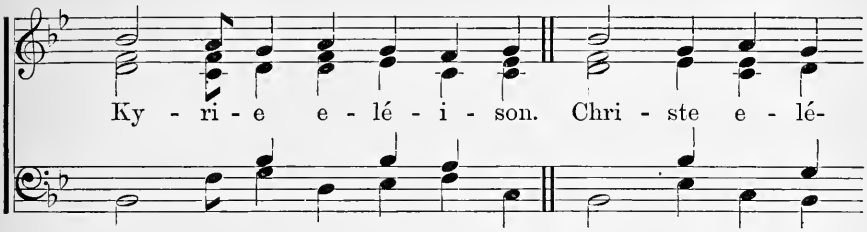

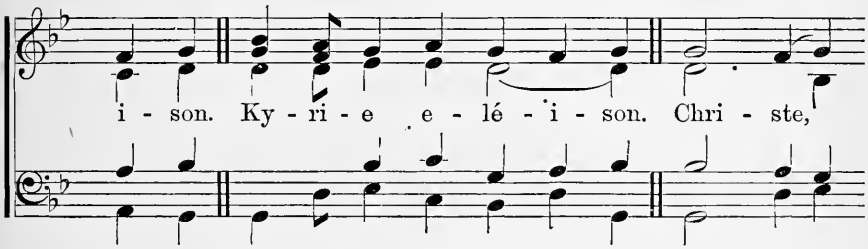

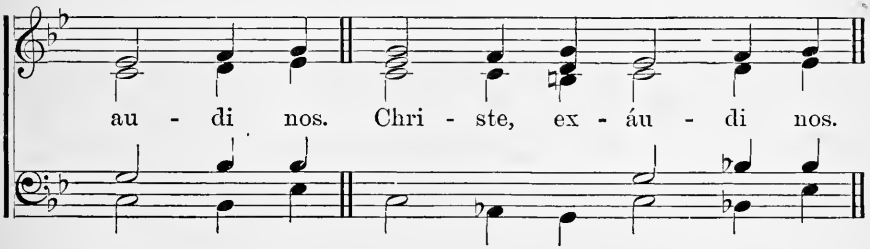

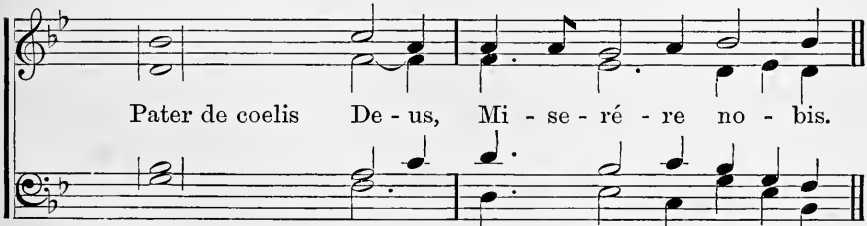

Fili, Redémptor mundi De - us, Mi - se - ré - re no - bis.
Spíritus Sancte De - us, Mi - se - ré - re no - bis.
Sancta Trínitas, unus De - us, Mi - se - ré - re no - bis.

THE LITANY OF THE SAINTS. Continued.

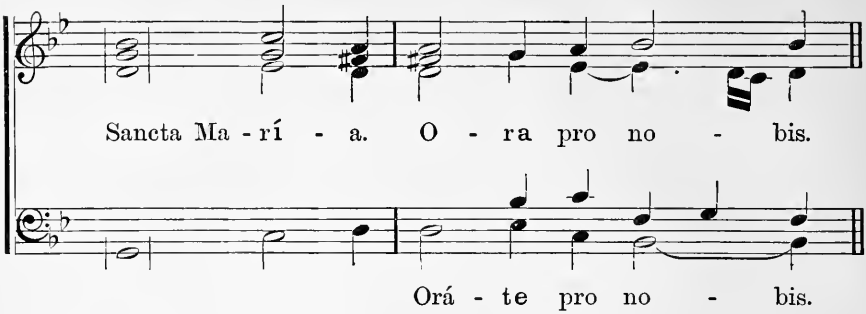

Sancta Dei génitrix. Ora etc.
Sancta Virgo vírginum. Ora etc.
Sancte Míchael. Ora etc.
Sancte Gábriel. Ora etc.
Sancte Ráphael.
Omnes sancti Angeli, et Archángeli. Orát e.
Omnes sancti beatórum Spirítuum órdines. Orát e.
Sancte Joánnes Baptísta.
Sancte Joseph.
Omnes sancti Patriárchae, et Prophétae. Orát e.
Sancte Petre.
Sancte Paule.
Sancte Andréa.
Sancte Jacóbe.
Sancte Joánnes.
Sancte Thoma.
Sancte Jacobe.
Sancte Philíppe.
Sancte Bartholomáee.
Sancte Matháee.
Sancte Simon.
Sancte Thaddáee.
Sancte Matthía.
Sancte Bárnaba.
Sancte Luca.
Sancte Marce.
Omnes sancti Apóstoli, et Evangelístae. Orát e.
Omnes sancti Discípuli Dómini. Orát e.
Omnes sancti Innocéntes. Orát e.
Sancte Stéphane.
Sancte Laurénti.
Sancte Vincénti.
Sancti Fabiáne et Sebastiáne. Orát e.
Sancti Joánnes et Paule. Orát e.
Sancti Cosma et Damiáne. Orát e.
Sanctí Gervási et Protási. Orát e.
Omnes sancti Mártyres. Orát e.
Sancte Sylvéster.
Sancte Gregóri.
Sancte Ambrósi.
Sancte Augustíne.
Sancte Hierónyme.
Sancte Martíne.
Sancte Nicoláe.
Omnes sancti Pontífices et Confessóres. Orát e.
Omnes sancti Doctóres. Orát e.
Sancte Antóni.
Sancte Benedícte.
Sancte Bernárde.
Sancte Domínice.
Sancte Francísce.
Omnes sancti Sacerdótes, et Levítae. Orát e.
Omnes sancti Mónachi, et Eremítae. Orát e.
Sancta María Magdaléna.
Sancta Agatha.
Sancta Lúcia.
Sancta Agnes.
Sancta Caecília.
Sancta Catharína.
Sancta Anastásia.
Omnes sanctae Vírgines, et Víduae. Orát e.

THE LITANY OF THE SAINTS. Continued.

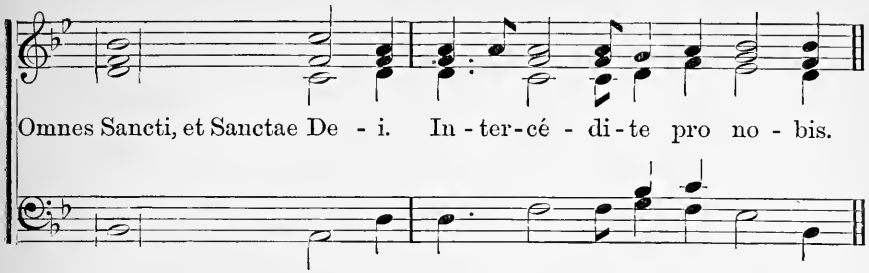

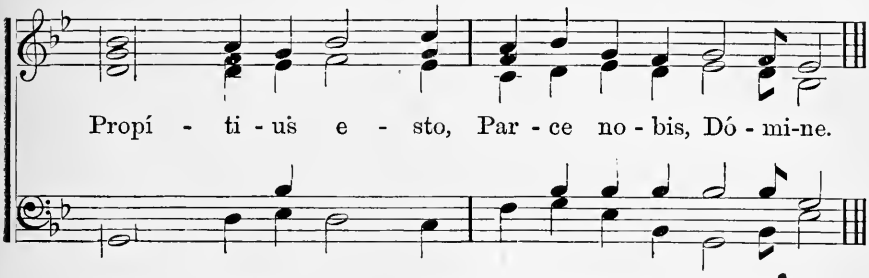

Propí - ti - us e - sto, Ex - áu - di nos, Dó - mi-ne.

Ab o - mni ma - lo, Lí - be - ra nos, Dó - mi-ne.

Ab o - mni pec - cá - to, Lí - be - ra nos, Dó - mi-ne.

Ab ira tua. Líbera etc.
A subitánea et improvísa morte. Líbera etc.
Ab insídiis diáboli. Líbera etc.
Ab ira, et ódio et omni mala voluntáte. Líbera etc.
A spíritu fornicatiónis. Líbera etc.
A fúlgure et tempestáte. Líbera etc.
A flagéllo terrae mótus. Líbera etc.
A peste, fame et bello. Líbera etc.
A morte perpétua. Líbera etc.
Per mystérium sanctae incarnatiónis tuae. Líbera, etc.
Per advéntum tuum. Libera etc.
Per nativitátem tuam. Líbera etc.
Per baptísmum, et sanctum jejúnium tuum.
Per crucem, et passiónem tuam. Líbera etc.
Per mortem, et sepultúram tuam. Líbera etc.
Per sanctam resurrectiónem tuam. Líbera etc.
Per admirábilem ascensiónem tuam. Líbera etc.
Per advéntum Spíritus sancti Parácliti. Líbera etc.
In die judícii. Líbera nos.

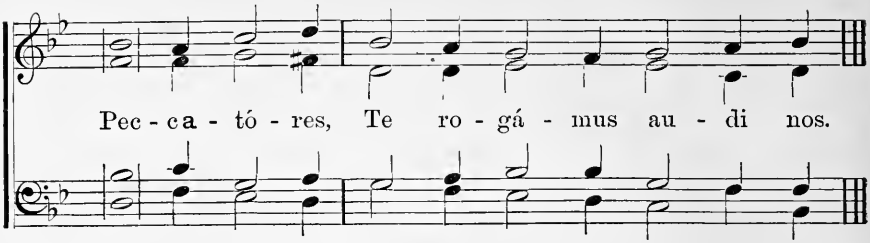

Ut nobis parcas. Te rogámus etc.

Ut nobis indúlgeas. Te rogámus etc.

Ut ad veram poeniténtiam nos perdúcere dignéris. Te rogámus etc.

Ut Ecclésiam tuam sanctam régere, et conserváre dignéris. Te rogámus etc.

Ut domnum Apostólicum, et omnes ecclesiásticos órdines in sancta religióne conserváre dignéris. Te rogámus etc.

*Ut inimícos sanctae Ecclésiae humiliáre dignéris. Te rogámus etc.

Ut régibus et princípibus christiánis pacem, et veram concórdiam donáre dignéris. Te rogámus.

Ut cuncto pópulo christiáno pacem, et unitátem largíri dignéris. Te rogámus etc.

Ut nosmetípsos in tuo sancto servítio confortáre, et conserváre dignéris. Te rogámus etc.

Ut mentes nostras ad coeléstia desidéria érigas. Te rogámus etc.

Ut ómnibus benefactóribus nostris sempitérna bona retríbuas. Te rogámus etc.

Ut ánimas nostras, fratrum, propinquórum et benefactórum nostrórum ab aetérna damnatióne erípias. Te rogámus etc.

Ut fructus terrae dare, et conserváre dignéris. Te rogámus etc.

Ut ómnibus fidélibus defúnctis réquiem aetérnam donáre dignéris. Te rogámus etc.

Ut nos exaudíre dignéris. Te rogámus etc.

Fili Dei. Te rogámus etc.

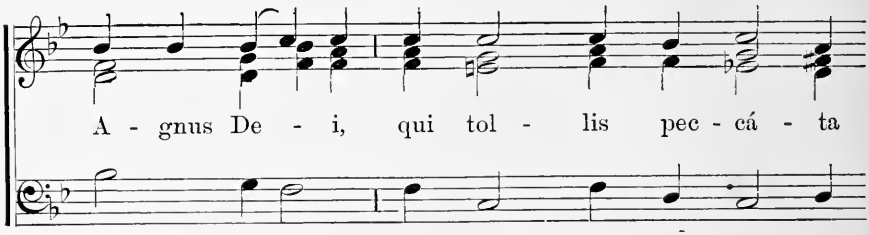

A - gnus De - i, qui tol - lis pec - cá - ta

A - gnus De - i, qui tol - lis pec - cá - ta

THE LITANY OF THE SAINTS. Continued.

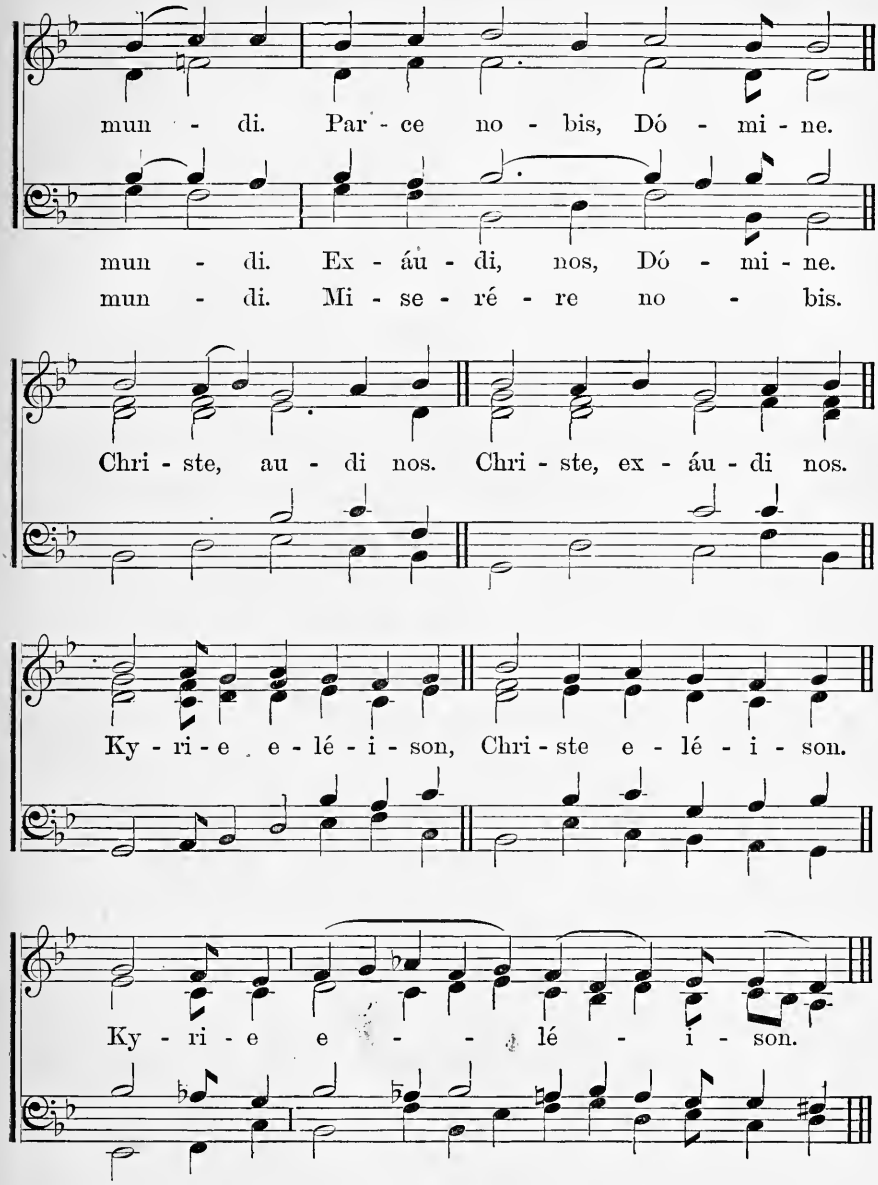

THE LITANY OF THE SAINTS. Concluded.

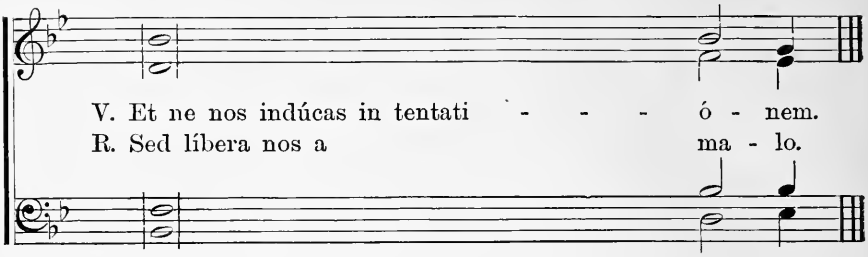

PSALM 69.

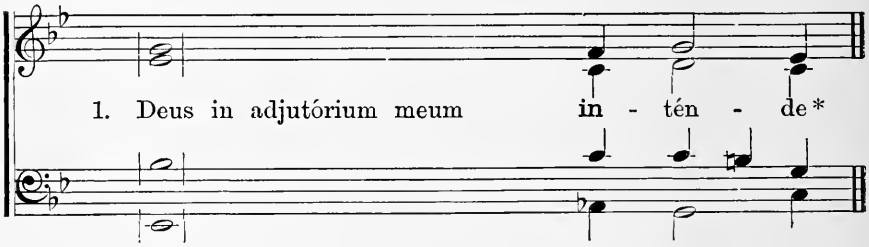

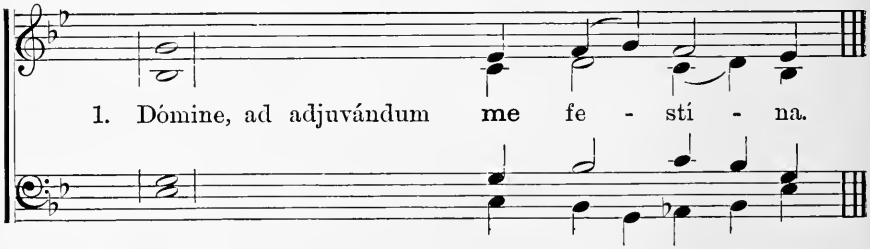

2. Confundántur, et rever e ántur, * qui quaerunt án i mam meam.

3. Avertántur retrórsum, et er u bésca nt, * qui volunt m i hi mala.

4. Avertántur statim erub e scéntes, * qui dicunt mihi: Eu ge, euge.

5. Exúltent, et laeténtur in te omnes, qu i quaerunt te: * et dicant semper: Magnificétur Dóminus, | qui díligunt salut á re tuum.

6. Ego vero egénus, e t pauper sum: * De us, ádjuva me.

7. Adjútor meus, et liberátor me us es tu: * Dómine n e moréris.

8. Glória Patri, e t Fílio, * et Spirít u i sancto.

9. Sicut erat in princípio, et nunc, e t semper, * et in sáecula saecul ó - rum. Amen.

PSALM 69. Continued.

CELEBRANT.

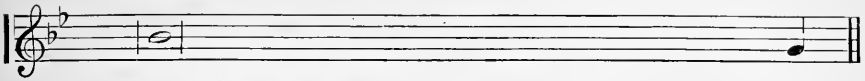

V. Salvos fac servos tu - - - - - - os.

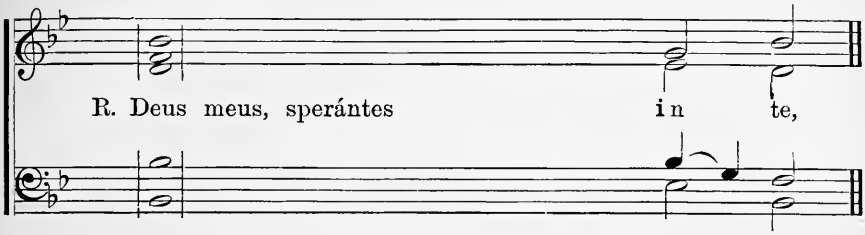

R. Deus meus, sperántes in te,

V. Esto nobis, Dómine, turris fortitú - - - dinis.

R. A fácie inimí - - - - - - - ci.

V. Nihil proffciat inimícus in nobis.
R. Et fílius iniquitátis | non appónat nocére nobis.
V. Dómine, non secúndum peccáta nostra fácias nobis.
R. Neque secúndum iniquitátes nostras | retríbuas nobis.
V. Orémus pro Pontífice nostro N.
R. Dóminus consérvet eum, et vivíficet eum, | et beátum fáciat eum in terra, | et non tradat eum in ánimam inimicórum ejus.
V. Orémus pro benefactóribus nostris.
R. Retribúere dignáre, Dómine, | ómnibus nobis bona faciéntibus propter nomen tuum | vitam aetérnam. Amen.
V. Orémus pro fidélibus defúnctis.
R. Réquiem aetérnam dona eis, Dómine, | et lux perpétua lúceat eis.
V. Requiéscant in pace.
R. Amen. (One tone.)
V. Pro frátribus nostris abséntibus.
R. Salvos fac servos tuos, | Deus meus, sperántes in te.
V. Mitte eis, Dómine, auxílium de sancto.
R. Et de Sion tuére eos.

PSALM 69. Concluded.

V. Dómine, exáudi oratiónem meam.
R. Et clamor meus ad te véniat.
V. Dóminus vobíscum. (One tone.)
R. Et cum spíritu tuo.

* * * * * * * * * * * *

V. Dóminus vobíscum.
R. Et cum spíritu tuo.

CHANTERS.

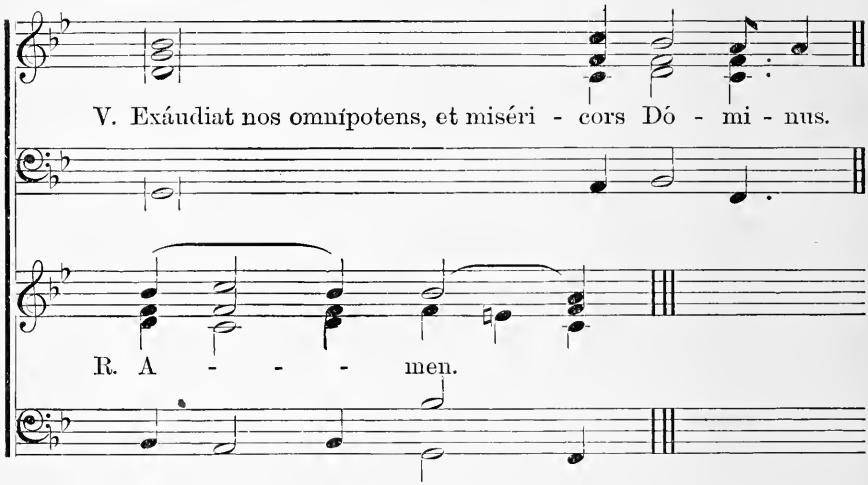

CELEBRANT: Et fidélium ánimae per misericórdiam Dei requiéscant in pace.—CHORUS: Amen.

FORTY HOURS' DEVOTION.

At the Forty Hours' Devotion two changes are made in the Litany of the Saints. I.—Instead of the Invocations, which are enclosed in brackets, on p. 261, the following are sung:

Ab imminéntibus perículis, Líbera etc.
A peste, fame, et bello, Líbera etc.
A subitánea et improvísa morte, Libera etc.
Ab insídiis diáboli, Líbera etc.
Ab ira, et ódio, et omni mala voluntáte, Líbera etc.
A spíritu fornicationis, Líbera etc.
A fúlgure et tempestáte, Líbera etc.
A morte perpétua, Líbera etc.

II.—On p. 262, instead of * Ut inimícos, etc., sing:

Ut Turcárum et haereticórum conátus reprímere, et ad níhilum redígere dignéris, Te rogámus, etc.

The Ascension.

No. 157. HYMNUM CANAMUS GLORIAE.

1. Sing we tri - umph - ant hymns of
2. Th' a - pos - tles on the moun - tain
3. To whom the an - gels draw - ing
4. A - gain shall ye be - hold Him

1. praise, New hymns to heav'n ex -
2. stand, The mys - - tic mount in
3. nigh, "Why stand and gaze up -
4. so— As ye to - day have

mf

1. ult - ing raise, Christ by a
2. Ho - ly Land; They with the
3. on the sky? This is the
4. seen Him go, In glo - rious

HYMNUM CANAMUS GLORIAE. Concluded,

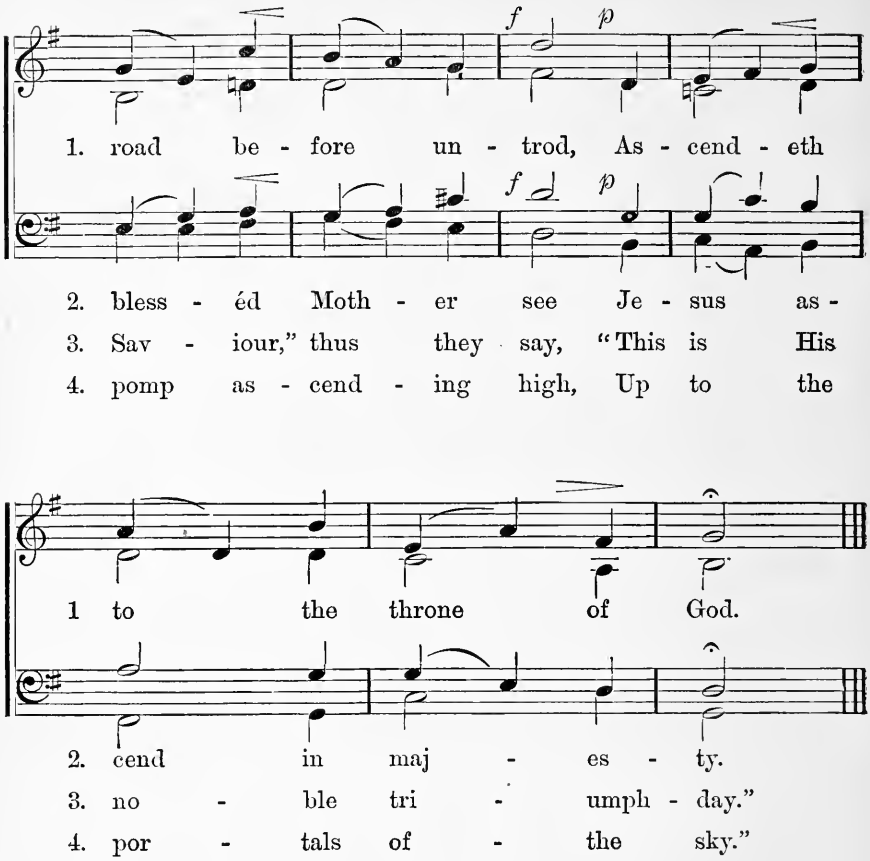

5.

"He hastes to mount His heav'nly throne,
He takes His kingdom for His own;
And thence again, when time shall end,
To judge the nations shall descend."

6.

Jesu! in that tremendous day,
Our sole Redemption, Thee we pray
Vouchsafe to number us on high
Amongst Thy Saints' blest company.

No. 158. AETERNE REX ALTISSIME.

f

1. Ae - tér - ne Rex, ae - tér - ne Rex al - tís - si -

2. Sis i - pse no - strum, i - pse no - strum gáu - di -

3. Je - su, ti - bi, Je - su, ti - bi sit gló - ri -

f

p

1. me, Red - ém - ptor et fi - dé - li - um, Cu - i

2. um, Ma - nens O - lym - po práe - mi - um, Mun -

3. a, Qui vi - ctor in coe - lum red - is, Cum

p

* This accompaniment for four brass instruments may be used when the hymn is sung at the Corpus Christi procession.

AETERNE REX ALTISSIME. Concluded.

cres. *stringendo.*

1. mors per - ém - pta dé - tu - lit, dé - tu - lit

2. di re - gis qui fá - bri - cam, fá - bri - cam,

3. Pa - tre, et al - mo Spí - ri - tu, Spí - ri - tu,

f *cres.* *stringendo.*

1. Sum - mae tri - úm - phum gló - ri - ae.

2. Mun - dá - na vin - cens gáu - di - a.

3. In sem - pi - tér - na sáe - cu - la.

Pentecost.

No. 159. COME, HOLY GHOST.

Maestoso. (1st Melody.)

1. Come Ho - ly Ghost, Cre - a - tor blest, And in our
2. O Com - fort - er, To Thee we cry; Thou heav'n-ly
3. Thy light to ev - 'ry sense im - part; And shed Thy
4. Praise we the Fa - ther and the Son, And Ho - ly

1. souls take up Thy rest; Come with Thy grace and
2. Gift of God Most High: Thou Fount of life, and
3. love in ev - 'ry heart; The weak - ness of our
4. Spir - it with Them One; And may the Son on

1. heav'n-ly aid, To fill the hearts which Thou hast made.
2. Fire of love, And sweet A - noint - ing from a - bove.
3. flesh sup-ply With strength and cour - age from on high.
4. us be - stow The gifts that from the Spir - it flow.

No. 160. COME, HOLY GHOST.

(2nd Melody.)

1. Come, Ho - ly Ghost, Cre - a - tor blest, And in our
2. O Com - fort - er, to Thee we cry; Thou heav'nly
3. Thy light to ev - 'ry sense im - part, And shed Thy
4. Praise we the Fa - ther and the Son, And Ho - ly

1. souls take up Thy rest; Come with Thy grace
2. Gift of God Most High; Thou Fount of life,
3. love in ev - 'ry heart, The weak - ness of
4. Spir - it with Them One; And may the Son

1. and heav'nly aid To fill the hearts which Thou hast
2. and Fire of love, And sweet A - noint - ing from a -
3. our flesh sup - ply With strength and cour - age from on
4. on us be - stow The gifts that from the Spir - it

1. made, To fill the hearts which Thou hast made.
2. bove, And sweet A - noint - ing from a - bove.
3. high, With strength and cour - age from on high.
4. flow, The gifts that from the Spir - it flow.

No. 161. VENI, SANCTE SPIRITUS.

(Sequence.)

Ve - ni, san - cte Spí - ri - tus, Et e-

mít - te cóe - - li - tus Lu - cis tu - ae

rá - - di - nm. Ve - ni, pa - ter

páu - pe - rum, Ve - ni, da - tor mú - ne-

VENI, SANCTE SPIRITUS. Continued.

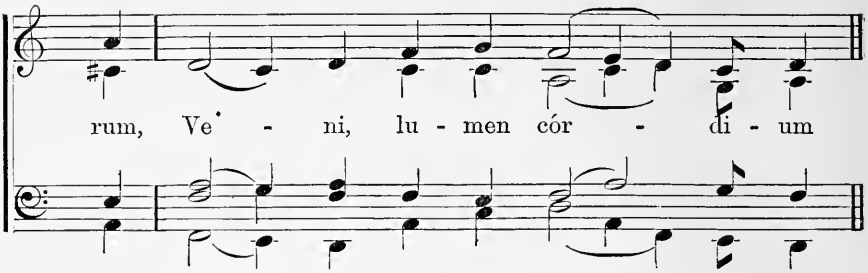

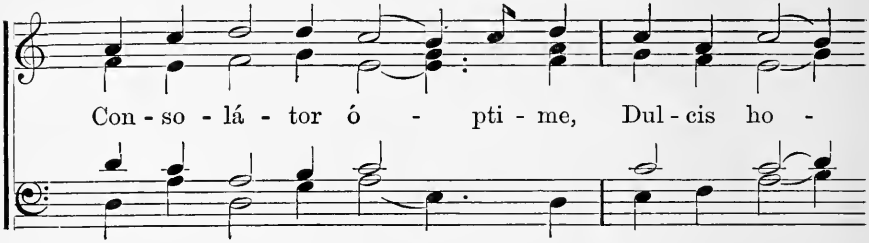

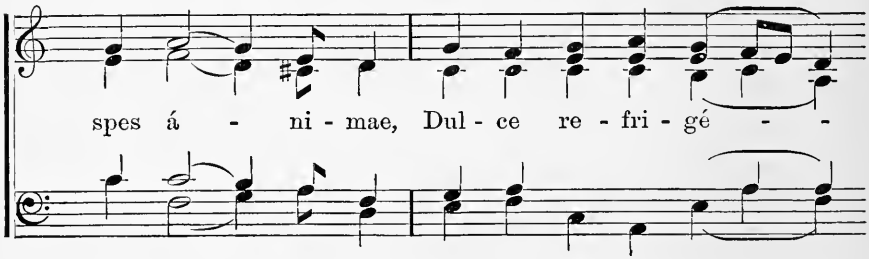

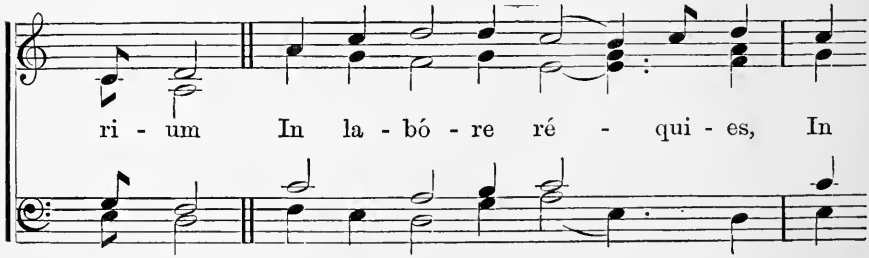

VENI, SANCTE SPIRITUS. Continued.

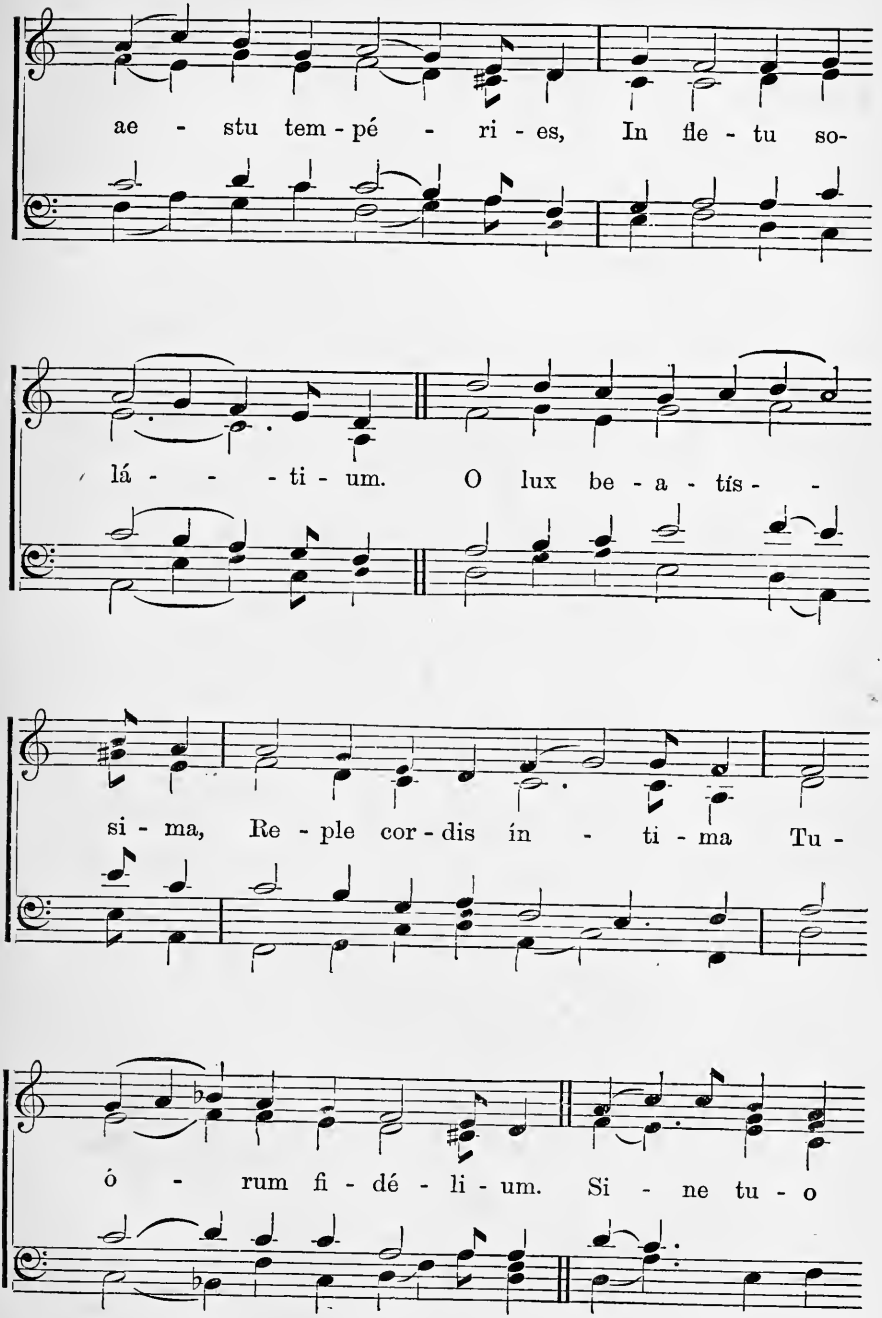

VENI, SANCTE SPIRITUS. Continued.

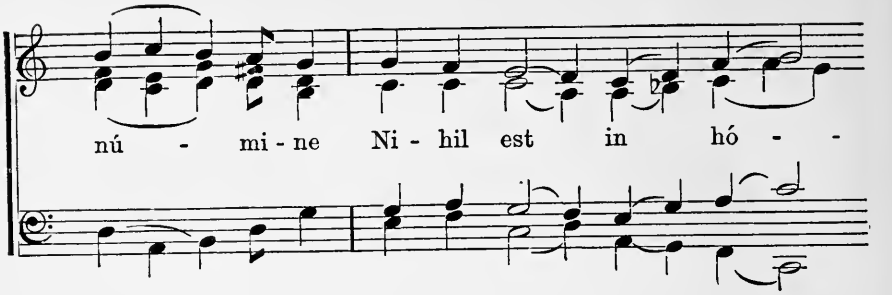

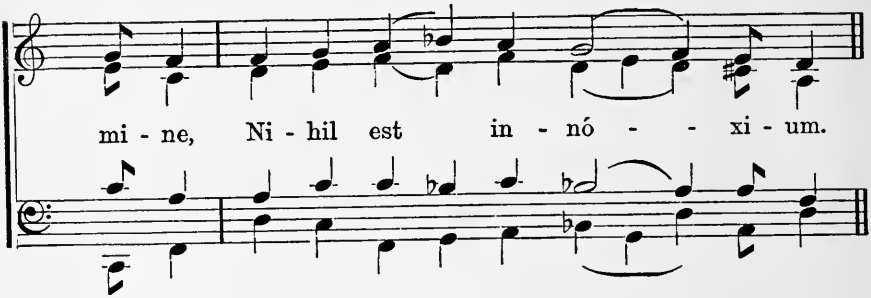

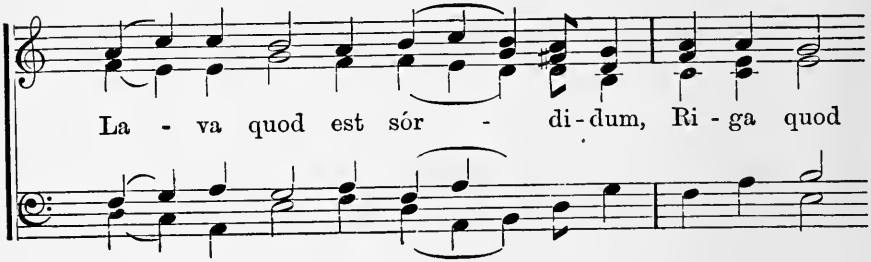

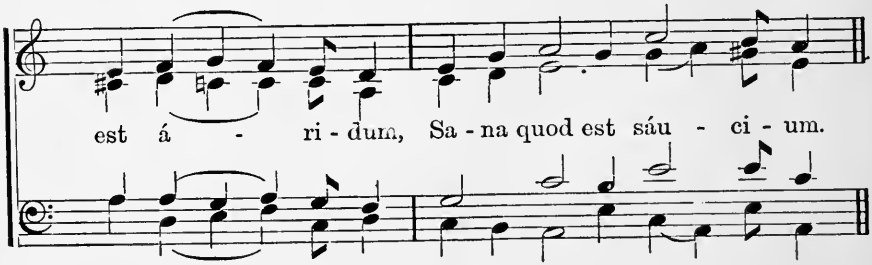

VENI, SANCTE SPIRITUS. Continued.

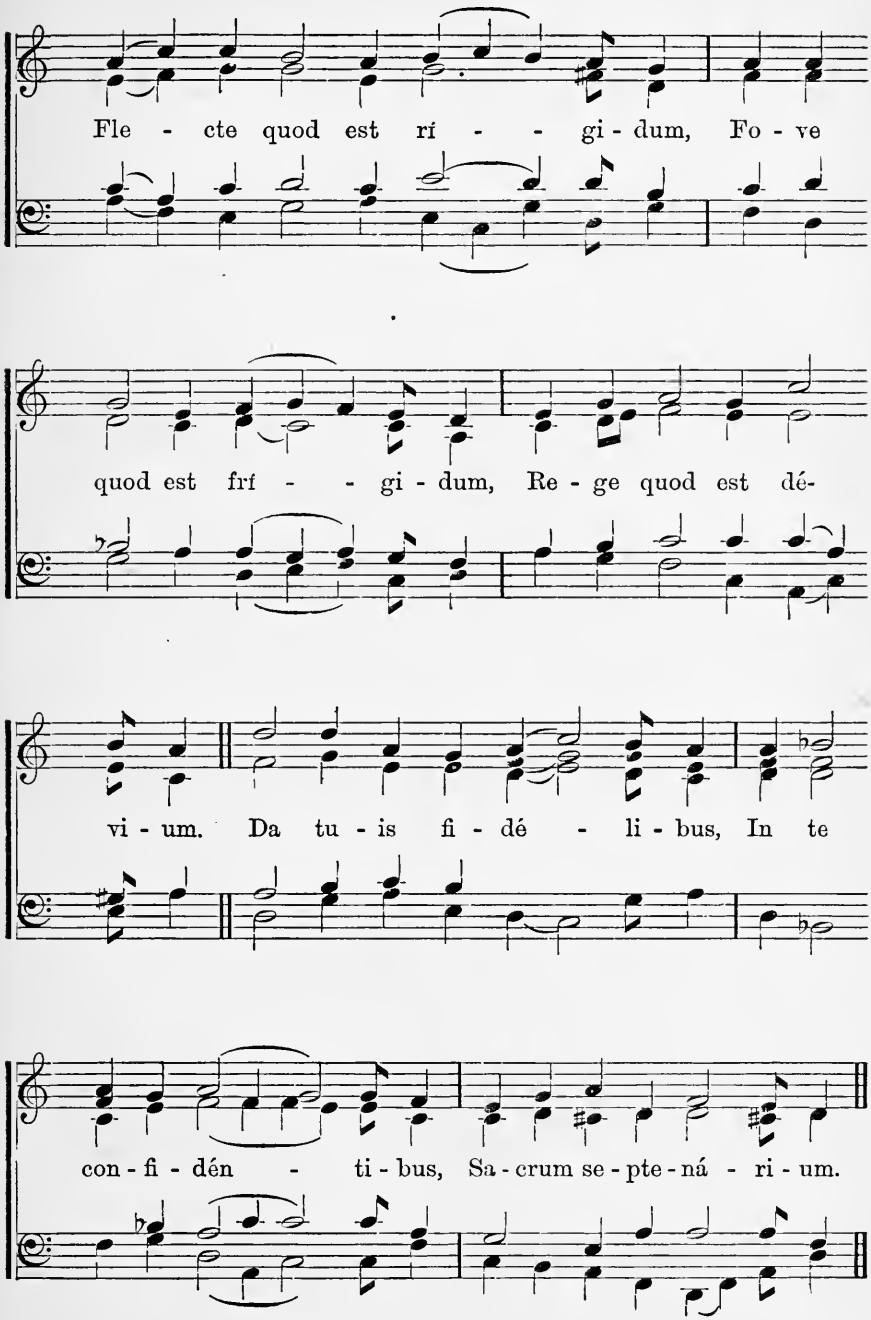

VENI, SANCTE SPIRITUS. Concluded.

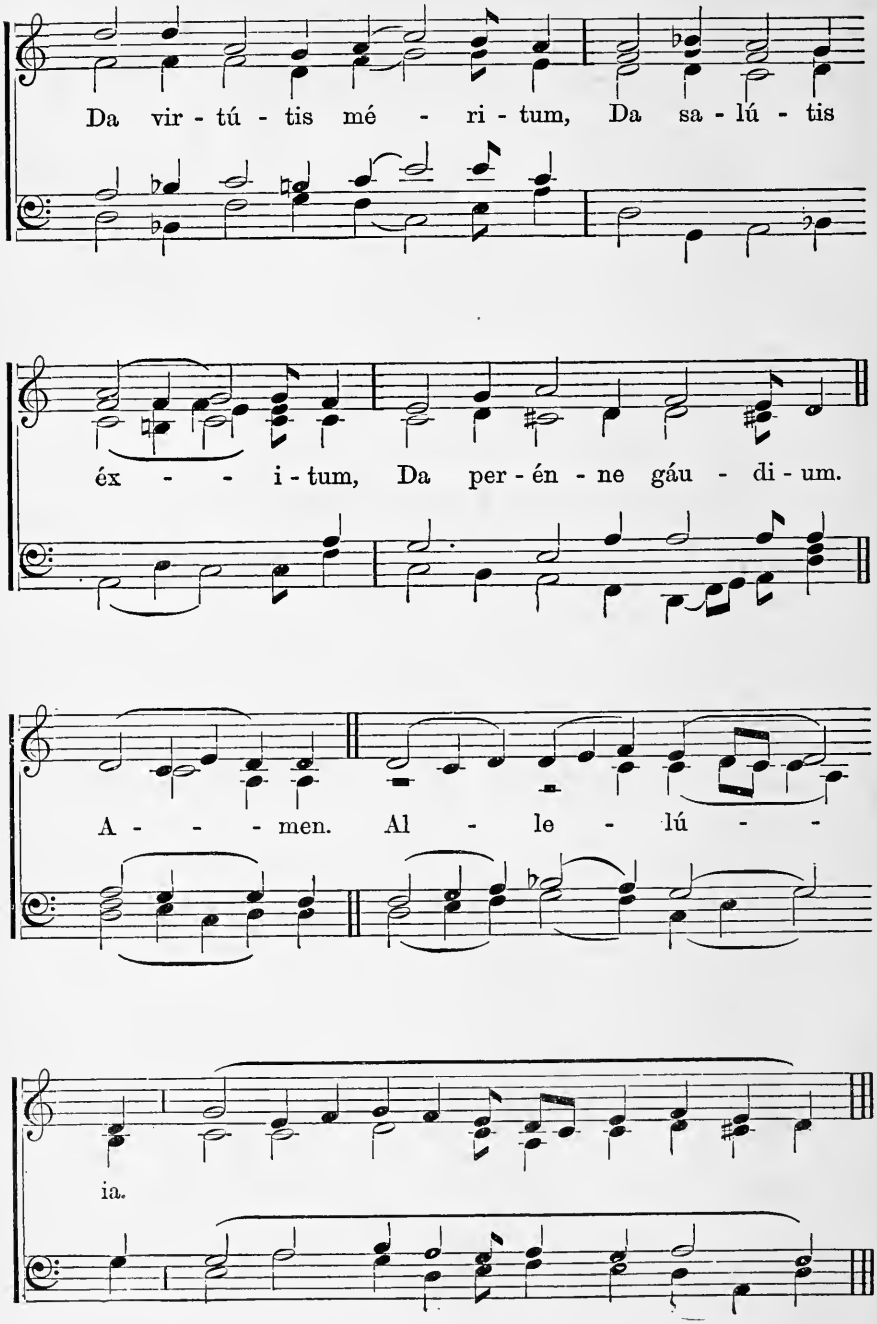

No. 162. THE MOST HOLY TRINITY.

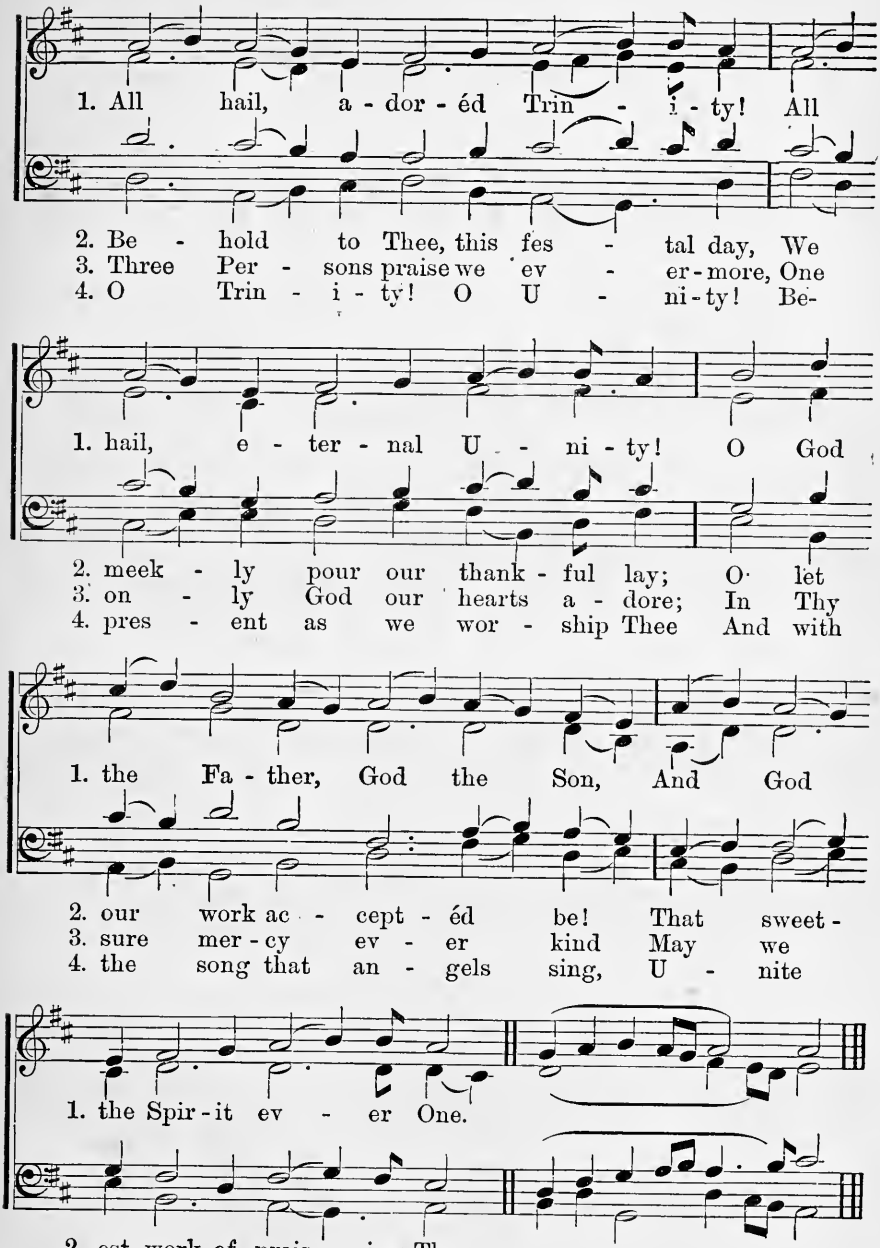

No. 163. LAUDA, SION, SALVATOREM.

(Sequence.)

Lau - da, Si - on, Sal - va - tó - rem, Lau - da du - cem

et pa - stó - rem In hym-nis et cán - ti - cis. Quan - tum

po - tes, tan-tum au - de: Qui - a ma - jor o - mni lau - de,

Nec lau - dá - re súf - fi - cis. Lau-dis the - ma spe - ci-

LAUDA, SION, SALVATOREM. Continued.

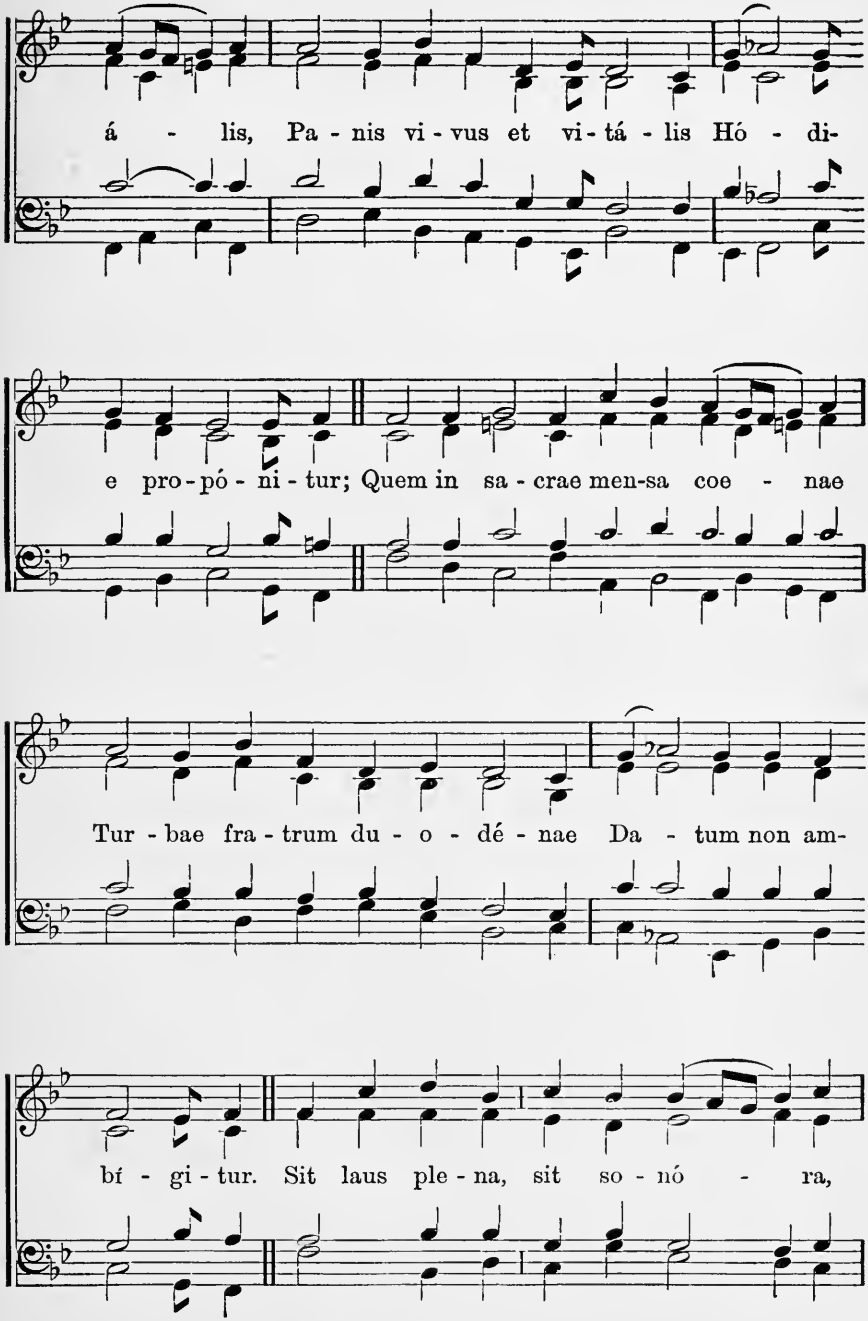

LAUDA, SION, SALVATOREM. Continued.

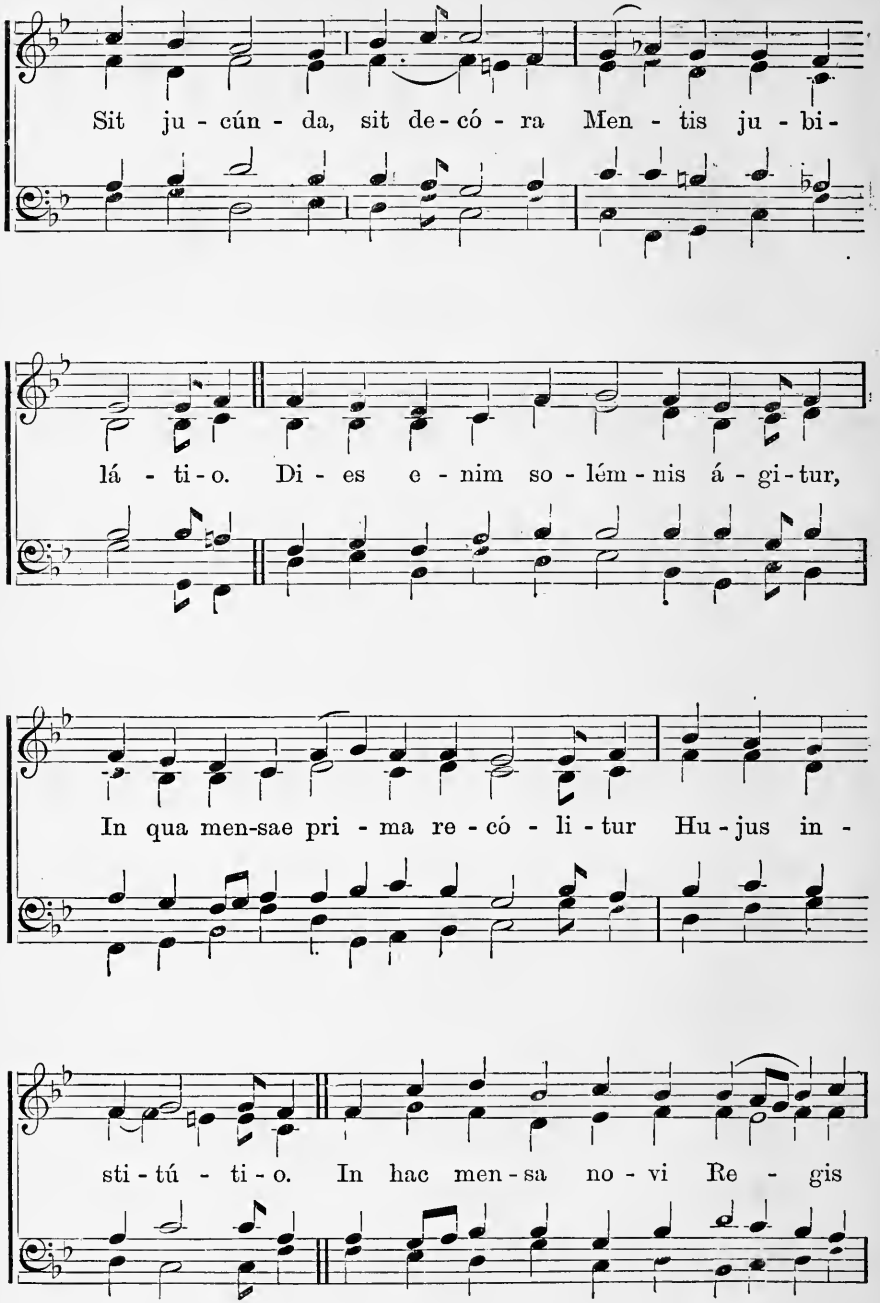

LAUDA, SION, SALVATOREM. Continued.

No - vum Pa - scha no - vae le - gis Pha - se ve -

tus tér - mi-nat. Ve - tu - stá - tem nó - vi-tas, Umbram

fu - gat vé - ri-tas, No-ctem lux e - lí - mi-nat.

Quod in coe-na Christus ges - sit, Fa - ci-én-dum hoc ex-

LAUDA, SION, SALVATOREM. Continued

prés - sit In su - i me - mó - ri - am. Do - cti sa -

cris in - sti - tú - tis, Pa - nem, vi - num in sa - lú - tis

Con - se - crá - mus hó - sti - am. Do - gma da - tur

Chri - sti - á - nis, Quod in car - nem tran - sit pa - nis, Et vi -

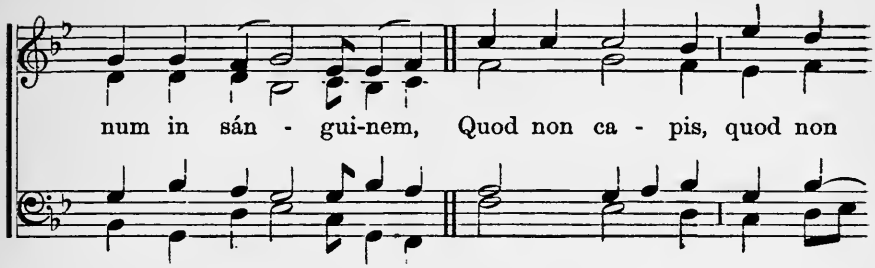
num in sán - gui-nem, Quod non ca - pis, quod non

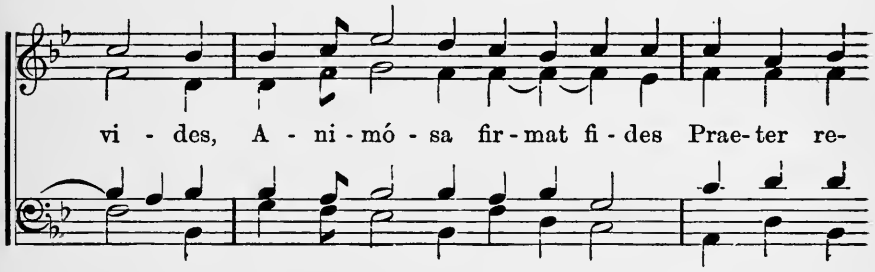
vi - des, A - ni - mó - sa fir - mat fi - des Prae - ter re-

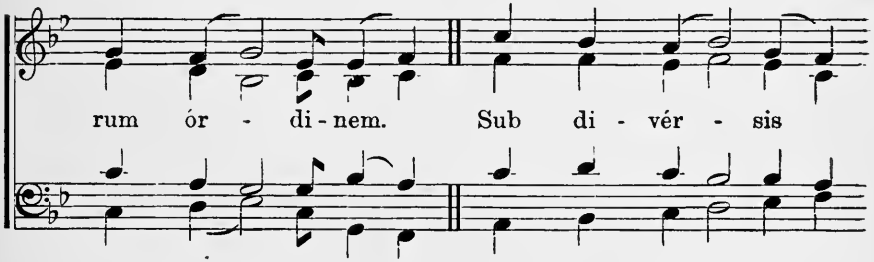
rum ór - di - nem. Sub di - vér - sis

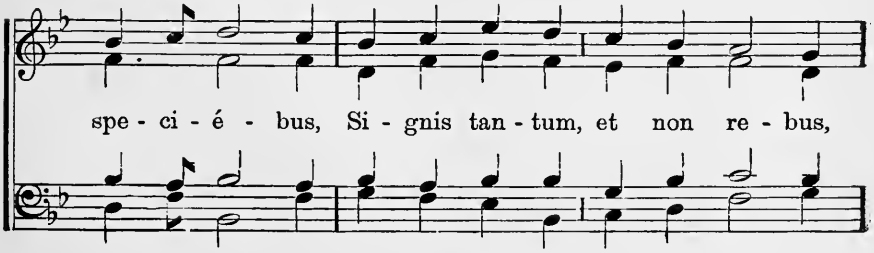
spe - ci - é - bus, Si - gnis tan - tum, et non re - bus,

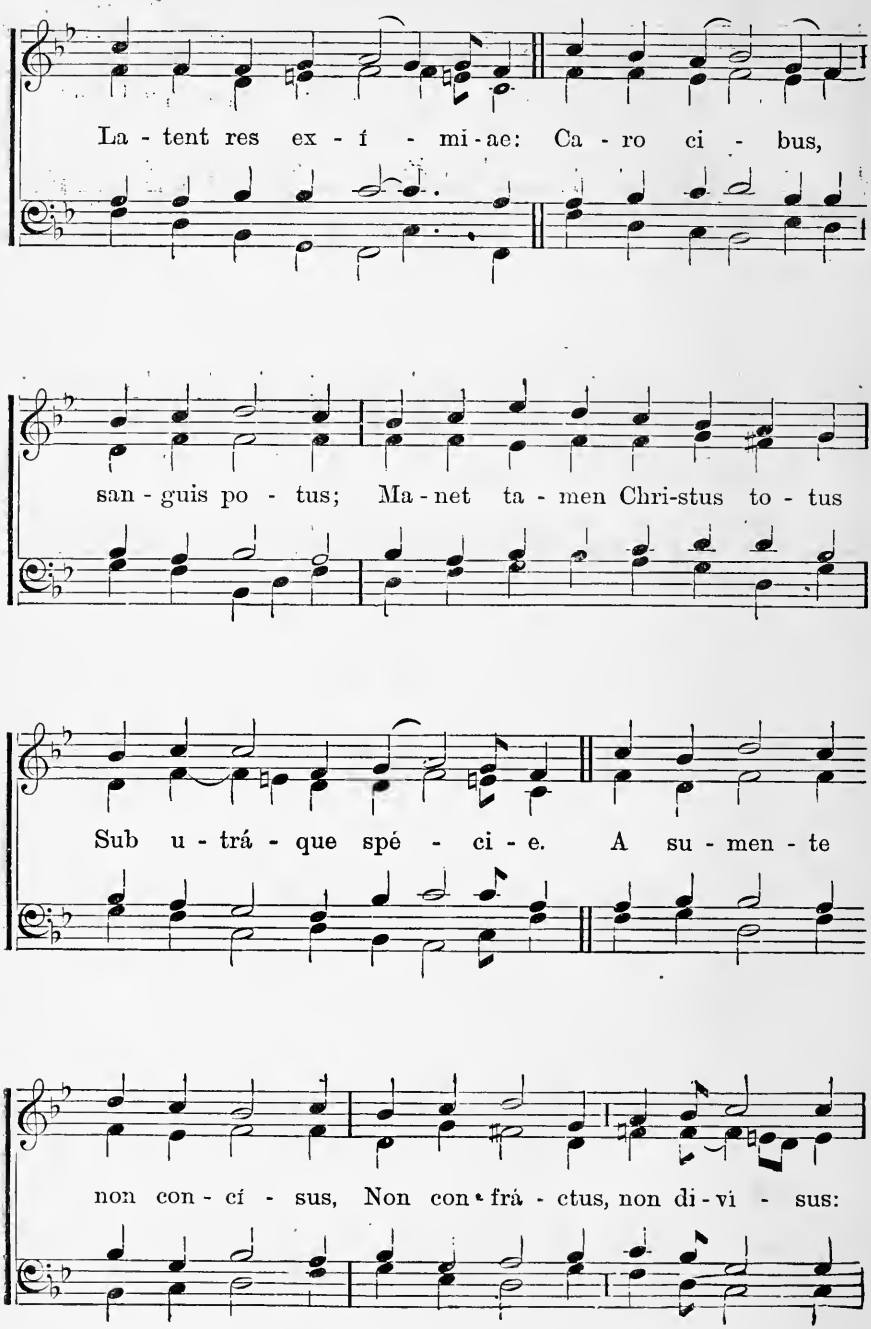
La - tent res ex - í - mi - ae: Ca - ro ci - bus,
san - guis po - tus; Ma - net ta - men Chri-stus to - tus
Sub u - trá - que spé - ci - e. A su - men - te
non con - cí - sus, Non con - frá - ctus, non di - vi - sus:

LAUDA, SION, SALVATOREM. Continued.

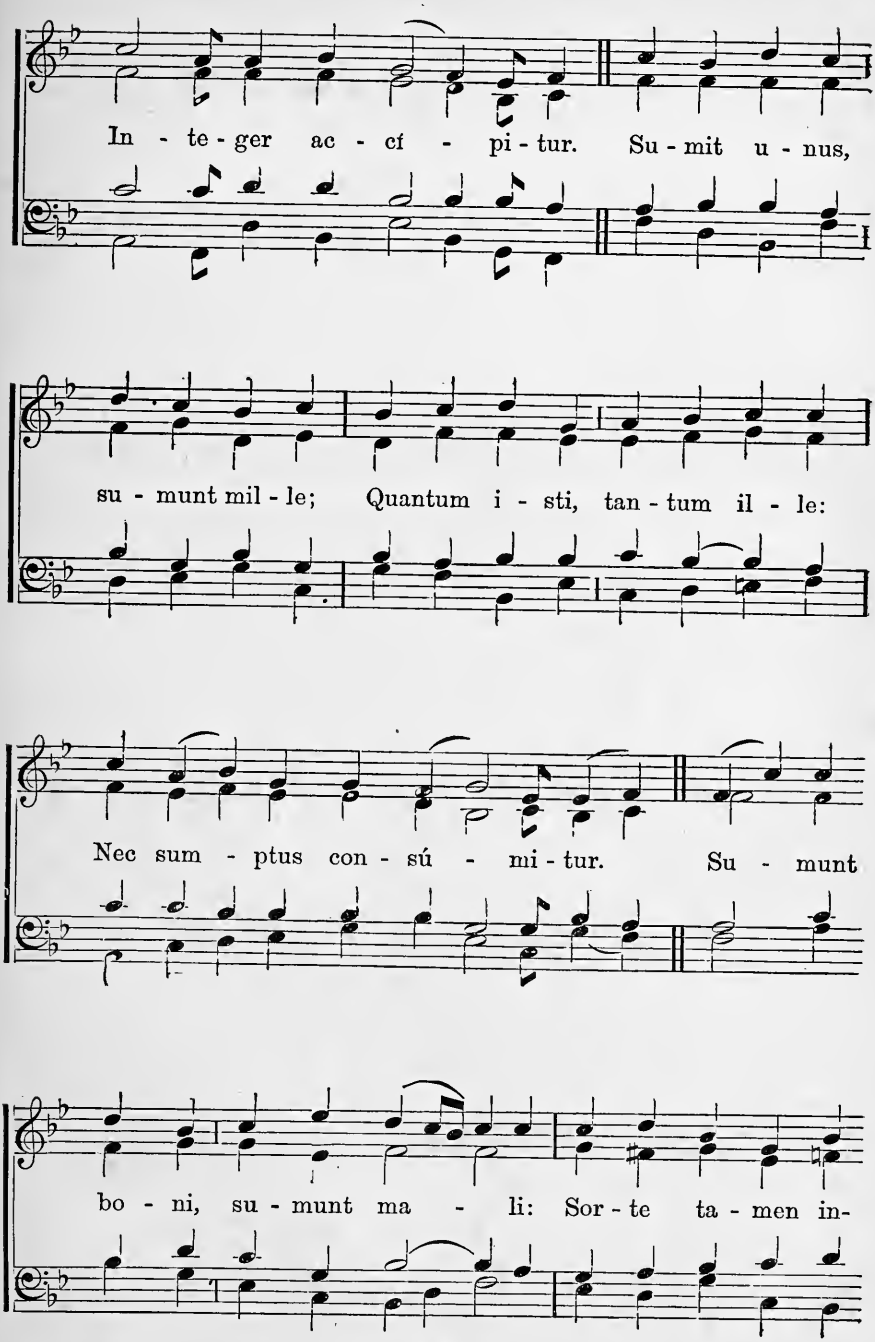

LAUDA, SION, SALVATOREM. Continued.

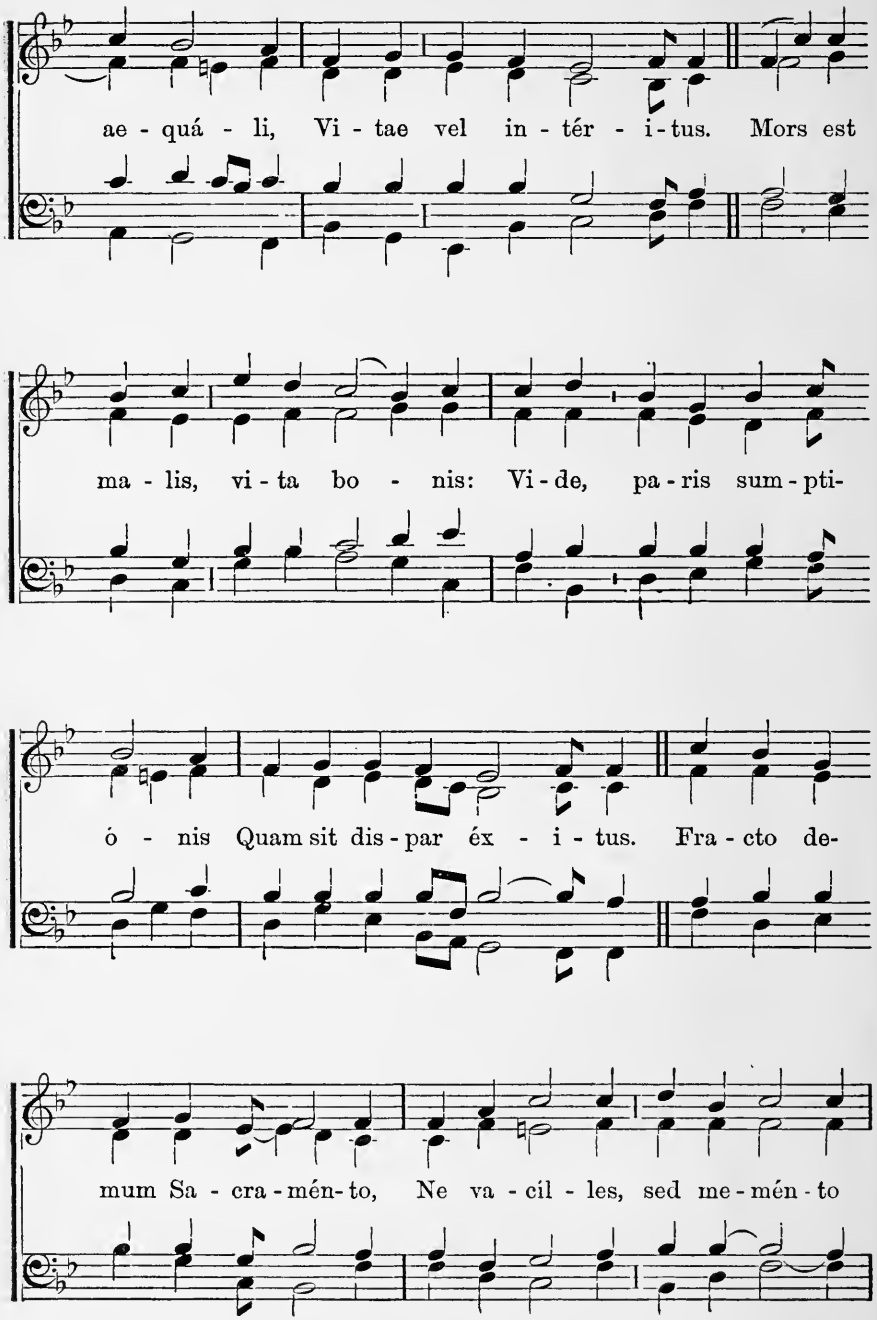

LAUDA, SION, SALVATOREM. Continued.

Tan - tum es - se sub fra - gmén-to, Quan - tum to -

to té - gi - tur. Nul - la re - i fit

scis - sú - ra, Si - gni tan - tum fit fra - ctú - ra,

Qua nec sta - tus, nec sta - tú - ra Si - gná -

LAUDA, SION, SALVATOREM. Continued.

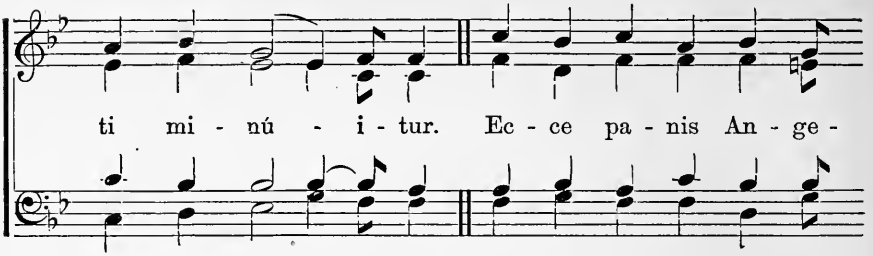

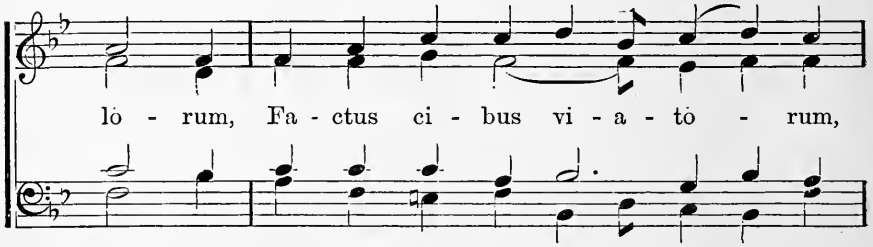

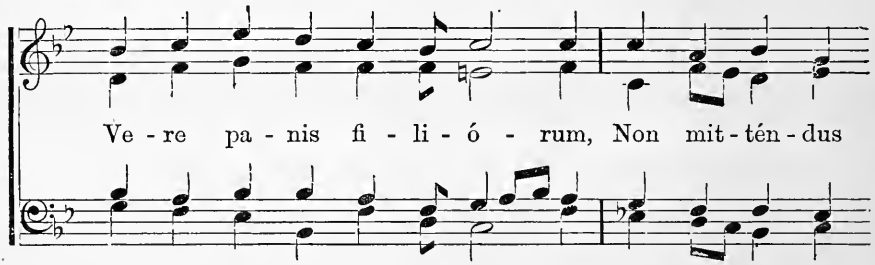

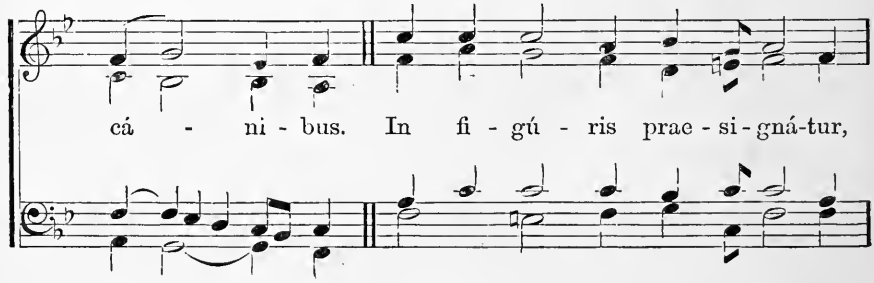

LAUDA, SION, SALVATOREM. Continued.

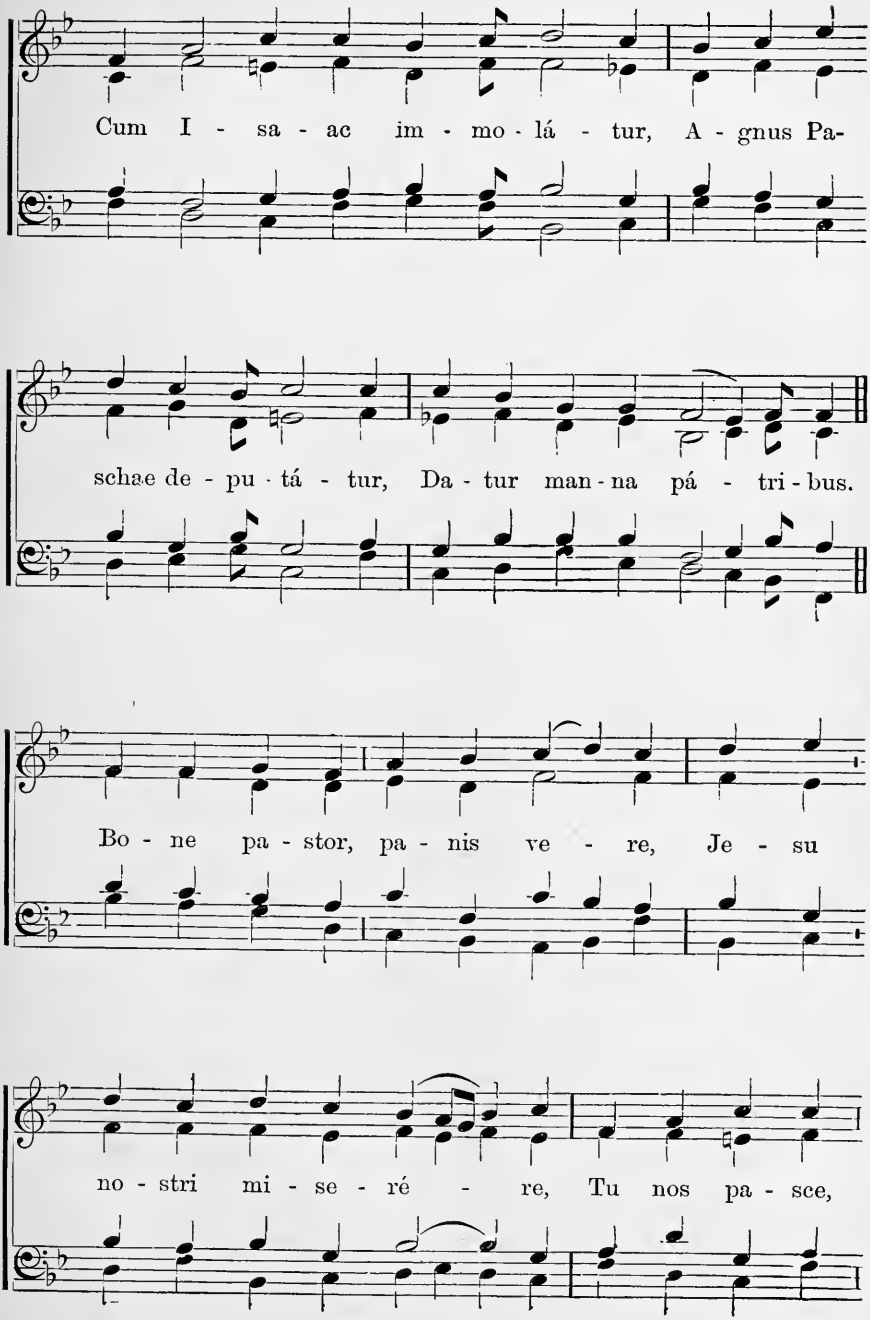

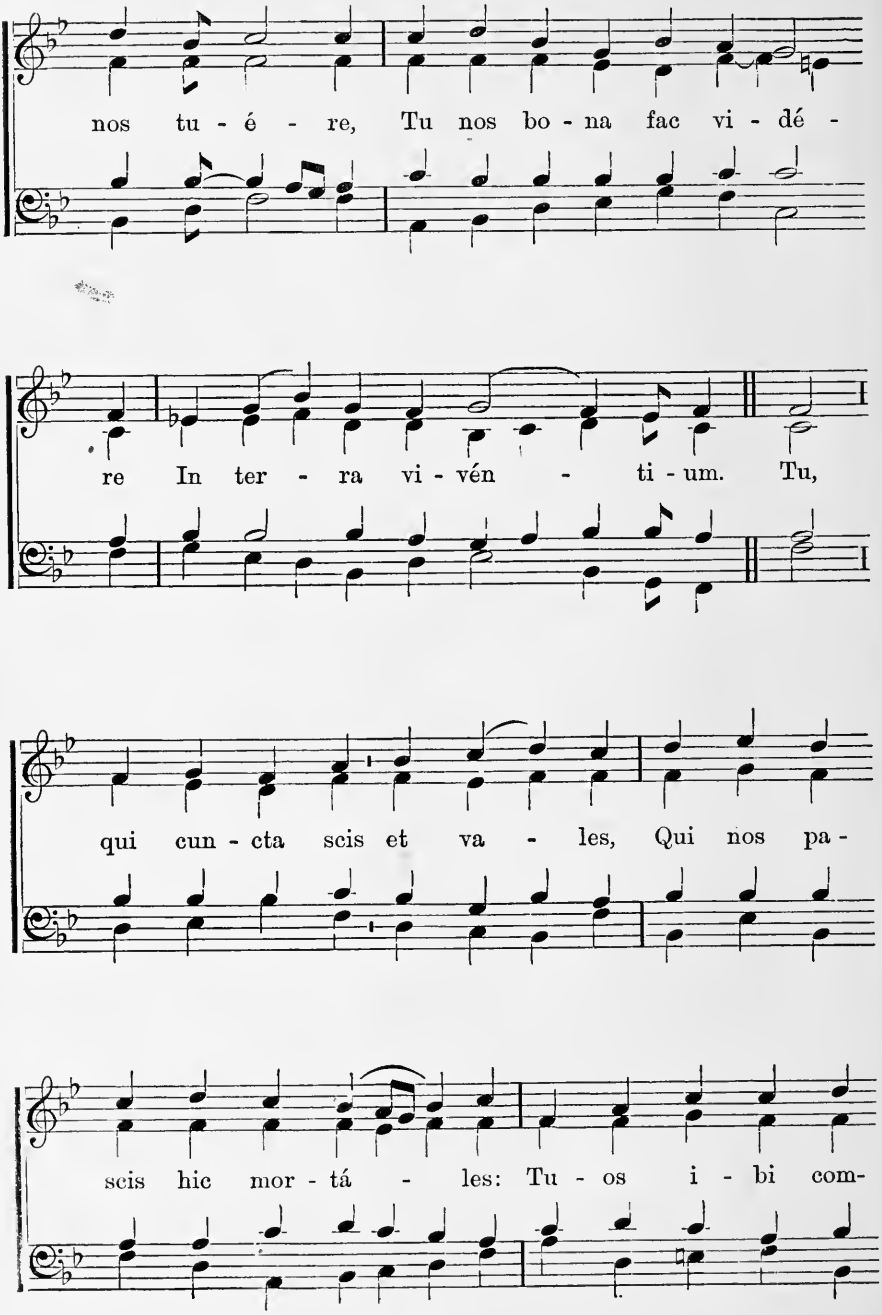
nos tu - é - re, Tu nos bo - na fac vi - dé -
re In ter - ra vi - vén - ti - um. Tu,
qui cun - cta scis et va - les, Qui nos pa -
scis hic mor - tá - les: Tu - os i - bi com-

LAUDA, SION, SALVATOREM. Concluded.

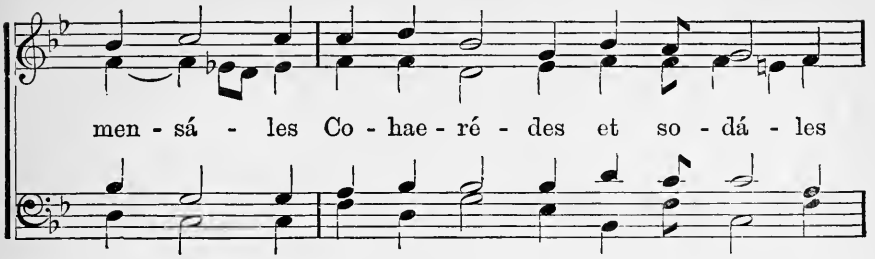

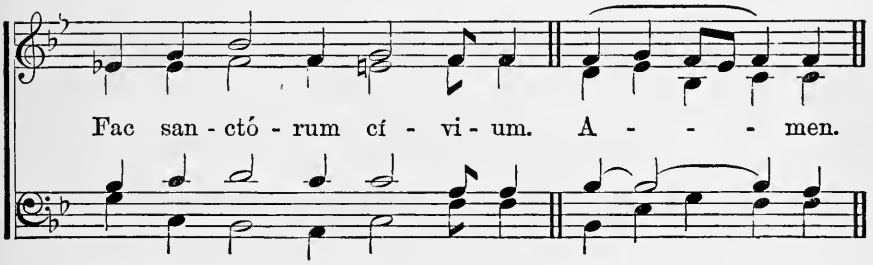

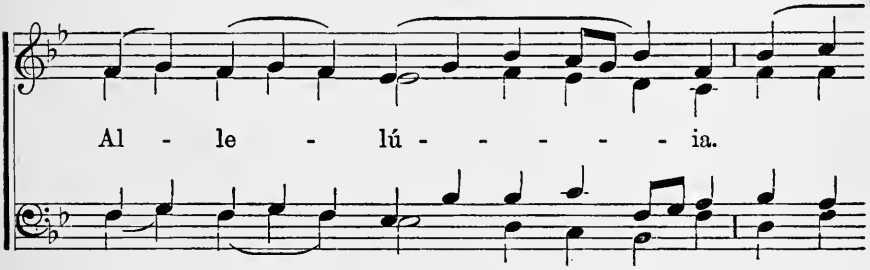

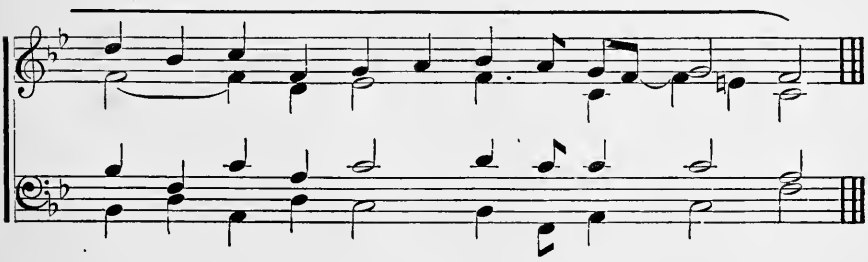

Hymns for the Procession.

"PANGE LINGUA," p. 233, harmony p. 45. It may also be sung to the music of "TANTUM ERGO SACRAMENTUM," Nos. 32–42.

No. 164. SACRIS SOLEMNIIS.

1. Sa - cris so - lé - mni - is jun - cta sint gáu - di - a,
2. No - ctis re - có - li - tur coe - na no - vís - si - ma,
3. De - dit fra - gí - li - bus cór - po - ris fér - cu - lum,
4. Pa - nis an - gé - li - cus fit pa - nis hó - mi - num;

1. Et ex prae - cór - di - is so - nent prae - có - ni -
2. Qua Chri - stus cré - di - tur a - gnum et á - zy -
3. De - dit et trí - sti - bus sán - gui - nis pó - cu -
4. Dat pa - nis cóe - li - cus fi - gú - ris tér - mi -

1. a, Re - cé - dant vé - te - ra, no - va sint
2. ma De - dís - se frá - tri - bus, ju - xta le -
3. lum, Di - cens, "Ac - cí - pi - te, quod tra - do
4. num: O res mi - rá - bi - lis! man - dú - cat

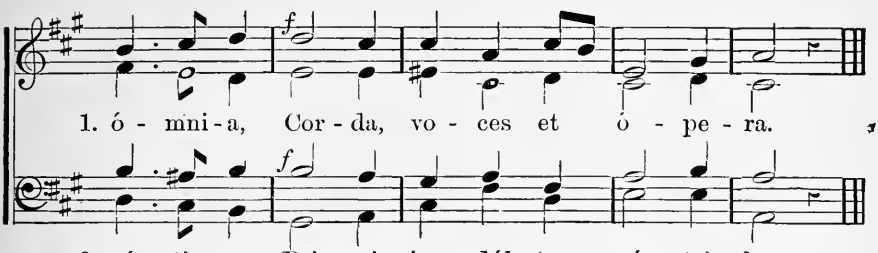

No. 165*a*. VERBUM SUPERNUM PRODIENS.*

(Harmony, p. 41.)

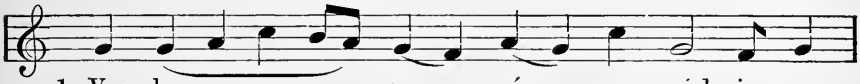

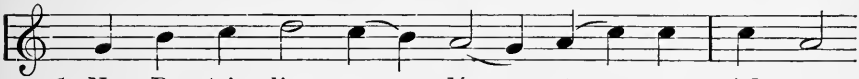

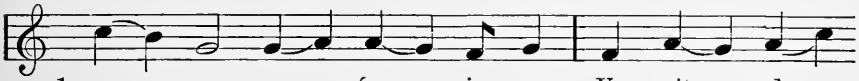

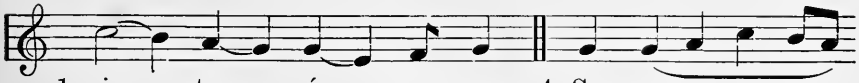

* This hymn may be sung to any of the melodies of "O SALUTARIS HOSTIA," Nos. 28–32.

VERBUM SUPERNUM PRODIENS. Concluded.

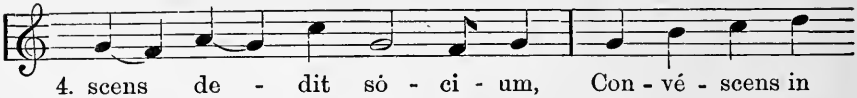

4. scens de - dit só - ci - um, Con - vé - scens in
5. lu - tá - ris hó - sti - a, Quae coe - li pan-
6. tri - nó - que Dó - mi - no Sit sem - pı - tér-

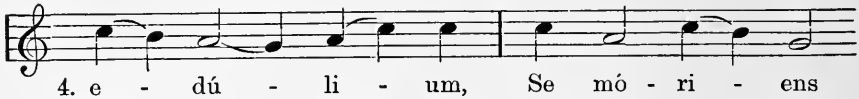

4. e - dú - li - um, Se mó - ri - ens
5. dis ó - sti - um: Bel - la pre - munt
6. na glō - ri - a: Qui vi - tam si -

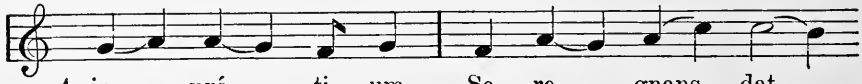

4. in pré - ti - um, Se re - gnans dat
5. ho - stí - li - a, Da ro - bur, fer
6. ne tér - mi - no No - bis do - net

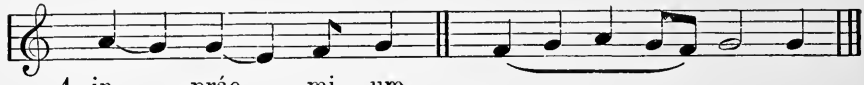

4. in práe - mi - um.
5. au - xí - li - um.
6. in pá - tri - a. A - - - - men.

No. 165 *b*. SALUTIS HUMANAE SATOR.

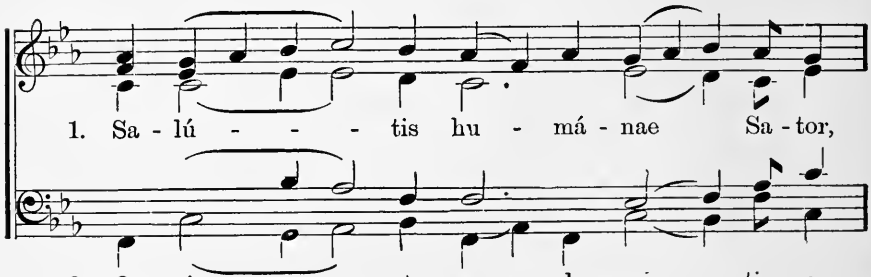

1. Sa - lú - - - - tis hu - má - nae Sa - tor,
2. Qua vi - - - - ctus es cle - mén - ti - a,
3. Per - rúm - - - - pis in - fé - num cha - os,
4. Te co - - - - gat in - dul - gén - ti - a,

SALUTIS HUMANAE SATOR. Concluded.

1. Je - su, vo - lú - ptas cór - di - um,
2. Ut no - stra fer - rens crí - mi - na,
3. Vin - ctis ca - té - nas dé - tra - his;
4, Ut da - mna no - stra sár - ci - as,

1. Or - bis red - ém - pti Cón - di - tor, Et ca - sta
2. Mor-tem sub - í - res ín - no - cens, A mor-te
3. Vi - ctor tri - úm - pho no - bi - li Ad dé - xte-
4. Tu - i - que vul - tus com - po - tes Di - tes be -

1. lux a - mán - ti - um:
2. nos ut tól - - le - res!
3. ram Pa - tris se - des.
4. á - to lú - - mi - ne. A - - - - men.

5.

Tu dux ad astra et sémita,
Sis meta nostris córdibus,
Sis lacrymárum gáudium,
Sis dulce vitae práemium. Amen.

Aeterne Rex Altissime, p. 269.
Te Deum Laudamus, p. 349 or p. 360.

No. 165 *c*. MAGNIFICAT.

Ton. VI.

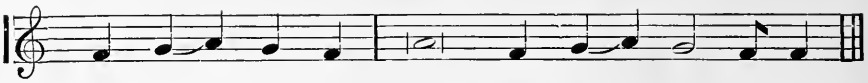

1. Ma - gní - fi - cat ánima me - a Dò - mi - num.

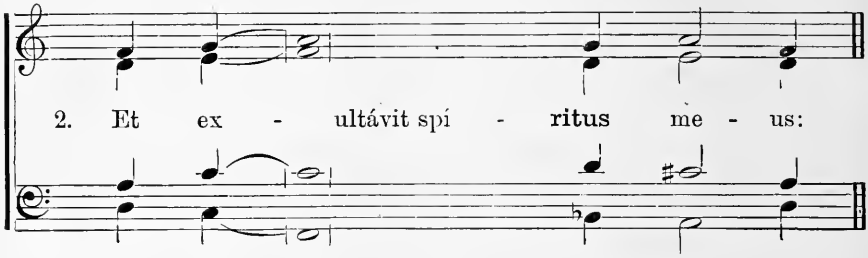

2. Et ex - ultávit spí - ritus me - us:

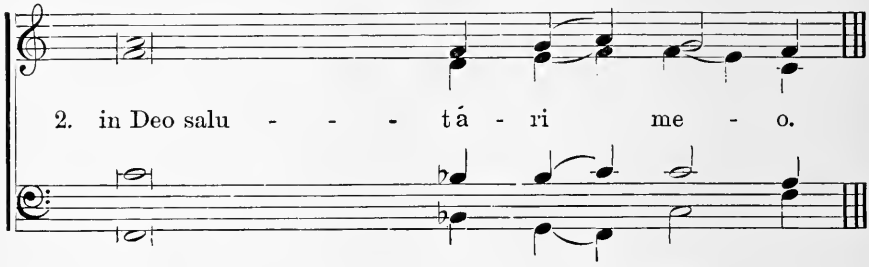

2. in Deo salu - - - tá - ri me - o.

3. Qui-la | respéxit humilitátem ancíllae suae: * ecce enim ex hoc | beátam me dicent omnes generatiónes.

4. Qui-la | fecit mihi magna, qui potens est: * et sanctum nomen ejus.

5. Et | mi-|sericórdia ejus a progénie in progénies * timéntibus eum.

6. Fe-|cit | poténtiam in bráchio suo: * dispérsit supérbos mente cordis sui,

7. De-|pó-|suit poténtes de sede, * et exaltávit húmiles.

8. E-|su-|riéntes implévit bonis: * et dívites dimísit inánes.

9. Su-|scé-|pit Israel púerum suum, * recordátus misericórdiae suae.

10. Sic |ut | locútus est ad patres nostros, * Abraham, | et sémini ejus in sáecula.

11. Gló-|ria | Patri, et Fílio, * et Spirítui sancto.

12. Sic |ut | erat in princípio, | et nunc, et semper, * et in sáecula saeculórum. Amen.

No. 166. BENEDICTUS.

Ton. I. Fin. 2.

1. Be - ne - díctus Dó - minus De - us I - srael,

quia visitávit, et fecit redemptiónem ple - bis su - ae.

2. Et | e-|réxit cornu **sa**lútis nobis, * in domo David pú**e**ri sui.

3. Sic-|ut | locútus est **per** os sanctórum, * qui a sáeculo sunt—Prophetá**r**um ejus.

4. Sa-|lú-|tem ex in**i**mícis nostris, * et de manu ómnium, **qui** odérunt nos.

5. Ad | fa-|ciéndam misericórdiam **cum** pátribus nostris, * et memorári testaménti **su**i sancti.

6. Jus-|ju-|rándum quod jurávit ad A**braham** patrem nostrum * datú**rum** se nobis.

7. Ut | si-|ne timóre, de manu inimicórum nostró**rum** liberáti, * servi**á**mus illi.

8. In | san-|ctitáte, et justí**tia** coram ipso, * ómnibus di**é**bus nostris.

9. Et | tu, | puer, Prophéta **A**ltíssimi vocáberis: * praeíbis enim ante fáciem Dómini—paráre **vi**as ejus.

10. Ad | dan-|dam sciéntiam salú**tis** plebi ejus, * in remissiónem peccató**rum** eórum.

11. Per | vís-|cera misericór**diae** Dei nostri: * in quibus visitávit nos ó**riens** ex alto.

12. Il-|lu-|mináre his, qui in ténebris, et in um**bra** mortis sedent, * ad dirigéndos pedes nostros—in **vi**am pacis.

13. Gló|-|**ria**| Patri, et Filio, * et Spirí**tu**i sancto.

14. Sic-|ut | erat in princípio, **et** nunc, et semper, * et in sáecula saecu**ló**rum. Amen.

At Tenebrae, in Holy Week, the Gloria Patri is omitted.

May Hymns.

No. 167. HAIL VIRGIN, DEAREST MARY.

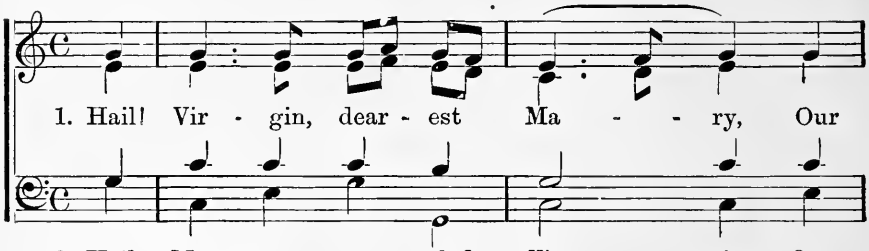

1. Hail! Vir - gin, dear - est Ma - - ry, Our
2. Hail, Ma - ry, sun - clad Vir - - gin, Our
3. Be - hold earth's blos - soms spring - - ing In
4. The rose and lil - y wreath - - ing The

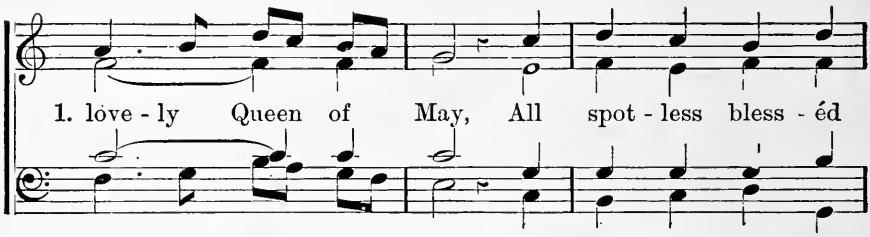

1. lóve - ly Queen of May, All spot - less bless - éd
2. smil - ing Queen of May, All sin - less, star-crowned
3. beau - teous form and hue; All nat - ure glad - ly
4. hum - ble vio - let fair To thee their per - fumes

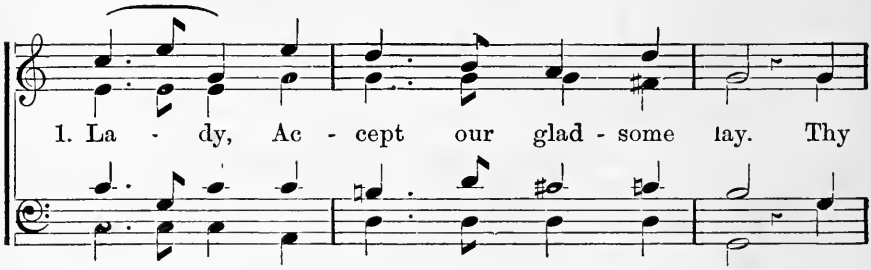

1. La - dy, Ac - cept our glad - some lay. Thy
2. La - dy, Ac - cept our tune - ful lay. We've
3. bring - ing Her sweet - est gifts — thy due; The
4. breath - ing, With sweet - ness scent the air. So

HAIL! VIRGIN, DEAREST MARY. Concluded.

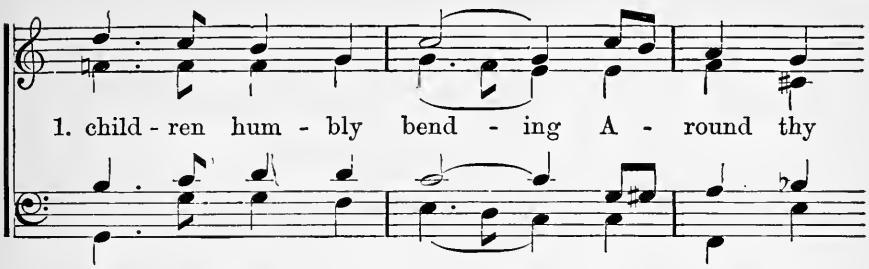

1. child - ren hum - bly bend - ing A - round thy
2. gath - ered fresh bright flow - ers, To wreathe our
3. mign - o - nette, the li - lac, The sweet for-
4. now our bless - ed Moth - er, Smile on our

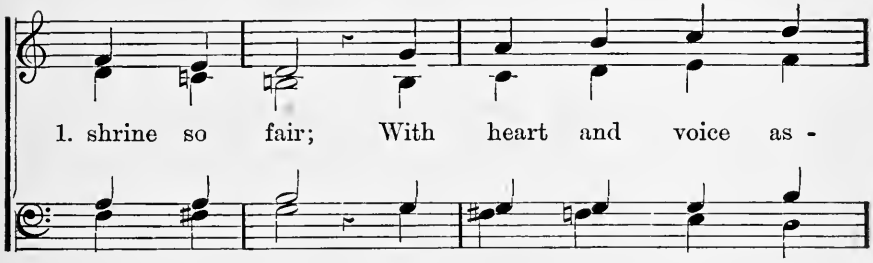

1. shrine so fair; With heart and voice as -
2. fair queen's brow; From gay and ver - dant
3. get - me - not, The eg - lan - tine and
4. fes - tal day, Ac - cept our spring - tide

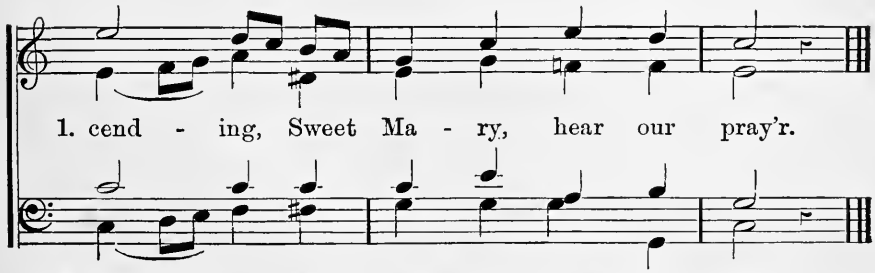

1. cend - ing, Sweet Ma - ry, hear our pray'r.
2. bow - ers, We haste to crown thee now.
3. myr - tle, The i - vy from the grot.
4. off - 'rings, And be our Queen of May.

No. 168. GLORIOUS MOTHER.

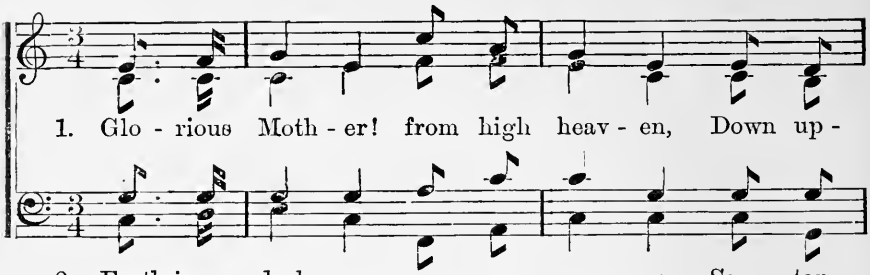

1. Glo - rious Moth - er! from high heav - en, Down up -
2. Earth is dark - some, we are wea - ry, Sa - tan
3. Raise thy voice for us to Je - sus, In this
4. Bless, oh, bless us, now and ev - er, Thou, who

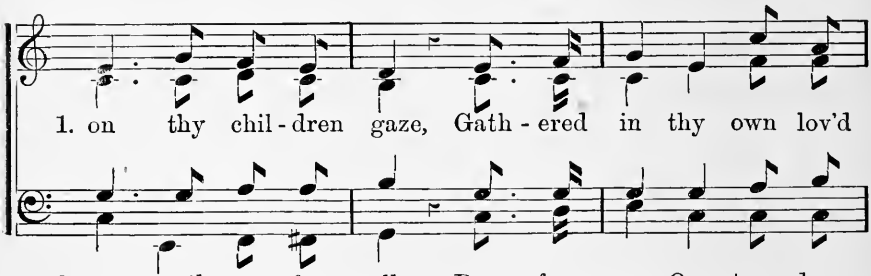

1. on thy chil - dren gaze, Gath - ered in thy own lov'd
2. set - teth snares for all, Pray for us, O ten - der
3. bless - éd month of thine; Raise thy pure hands to
4. once the dark earth trod, And when dy - ing waft our

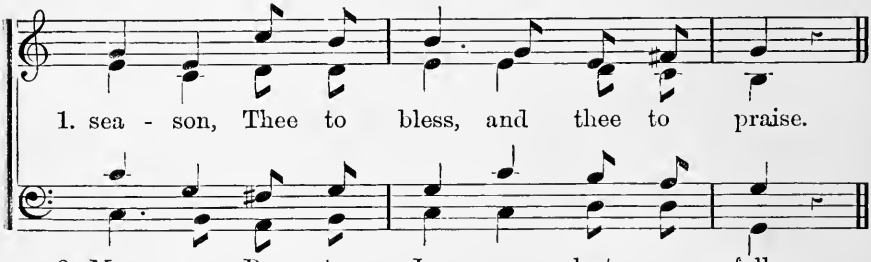

1. sea - son, Thee to bless, and thee to praise.
2. Ma - ry, Pray to Je - sus lest we fall.
3. bless us, As we lin - ger round thy shrine.
4. spir - its To the bo - som of our God.

GLORIOUS MOTHER. Concluded.

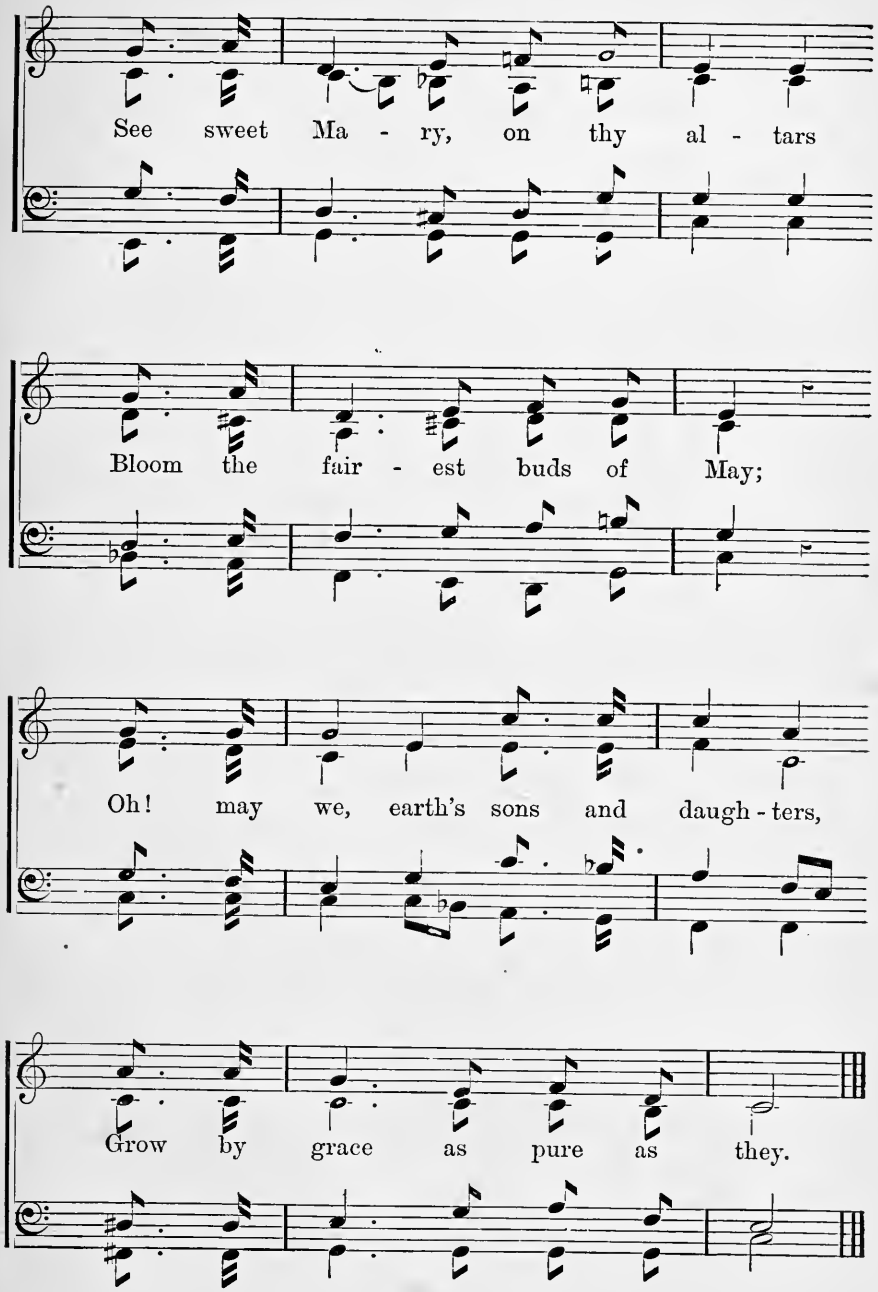

No. 169. EVENING HYMN TO OUR LADY.

1. Hear thy chil - dren, gen - tlest Moth - er,

2. Hear, sweet Moth - er, hear the wea - ry·

1. Pray'r - ful hearts to thee a - rise; Hear us

2. Borne up - on life's trou - bled sea, Gen - tle

1. while our ev' - ning A - ve Soars be -

2. guid - ing Star of o - cean, Lead thy

1. yond the star - ry skies. Dark - ling shad - ows

2. chil - dren home to thee. Still watch o'er us,

EVENING HYMN TO OUR LADY. Concluded.

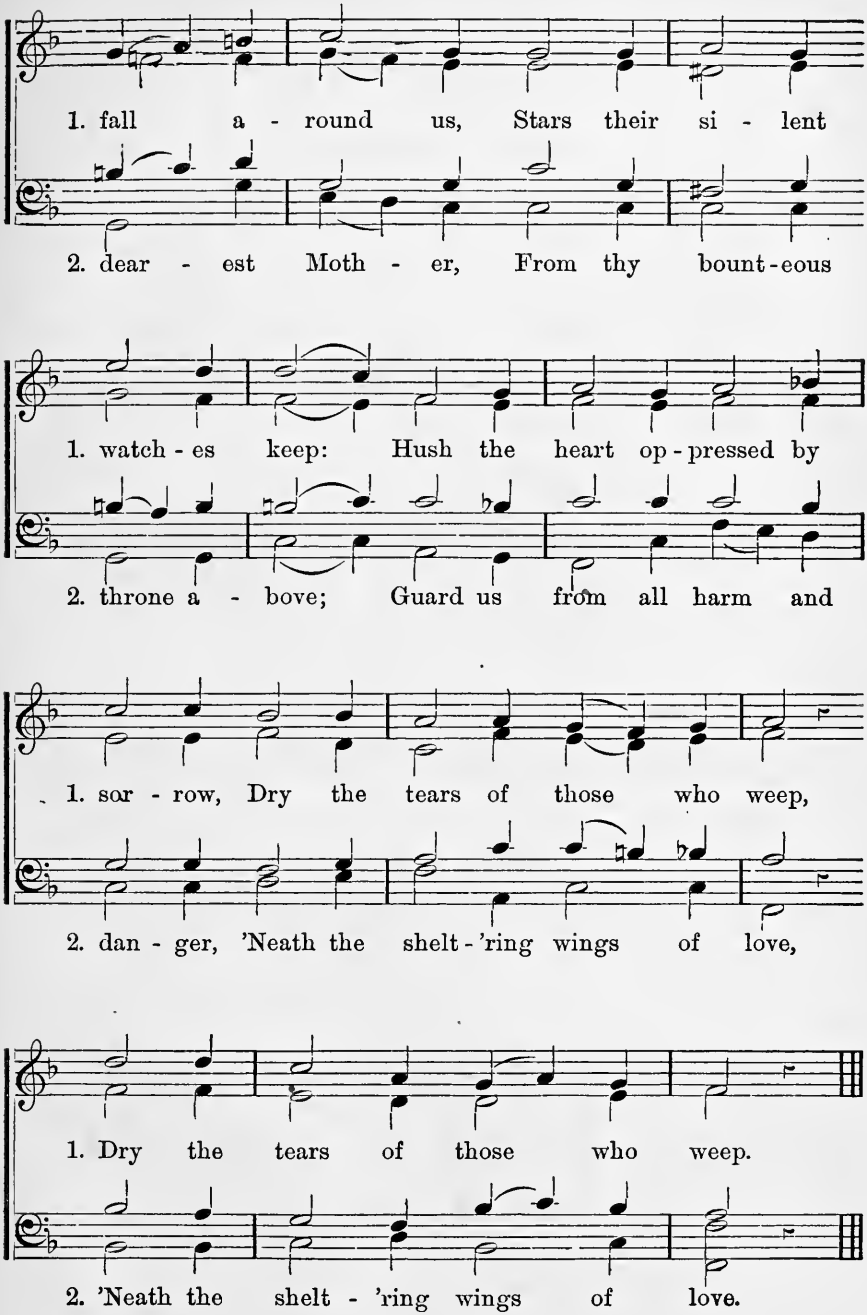

No. 170*a*. MAIDEN MOTHER.

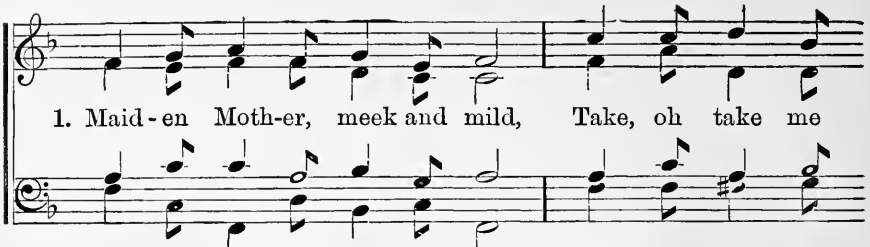

1. Maid - en Moth-er, meek and mild, Take, oh take me
2. Teach me, when the sun - beam bright Calls me with its
3. Teach me al - so through the day Oft to raise my
4. When my eyes are closed in sleep, Through the night my

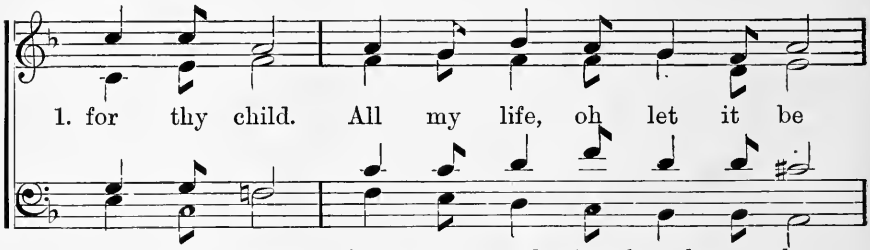

1. for thy child. All my life, oh let it be
2. gold - en light, How my wak - ing thoughts may be
3. heart and say, "Maid - en Moth-er meek and mild,
4. slum - bers keep, Make my lat - est thought to be

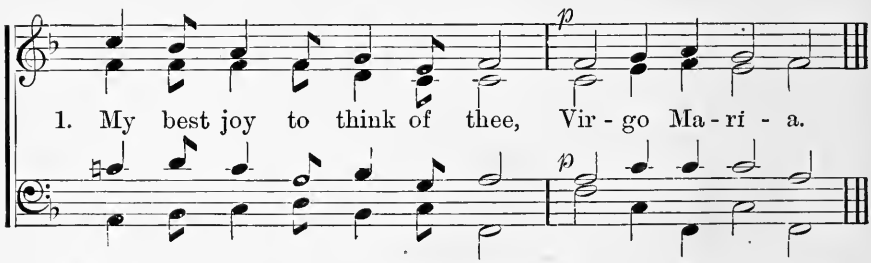

1. My best joy to think of thee, Vir - go Ma - rí - a.
2. Turn'd to Je - sus and to thee, Vir - go Ma - ri - a.
3. Guard, oh, guard thy faith - ful child!" Vir - go Ma - rí - a.
4. How to love thy Son and thee, Vir - go Ma - rí - a.

5.

Thus, sweet Mother, day and night
Thou shalt guide my steps aright;
And my dying words shall be
"Virgin Mother, pray for me!"
Virgo María!

This hymn may also be sung to the following arrangement.

No. 170 *b*. CONCORDI LAETITIA.*

TRIO.

TREBLE.

1. Con - cór - di lae - tí - ti - a. Pro - púl - sa moe-

TENOR.

BASS.

3. Quem con - cén - tu pá - ri - li, Cho - ri lau - dant

1. stí - ti - a, Ma - rí - ae prae - có - ni - a

3. cóe - li - ci, Et nos cum coe - lé - sti - bus

1. Ré - co - lat Ec - clé - sí - a. Vir - go Ma - rí - a!

3. No - vum me - los pán - gi - mus. Vir - go Ma - rí - a!

*Sequence of the thirteenth century. The first and third verses should be sung by four or six trebles, one Tenor, and one or two Basses. The second and fourth by the whole chorus, in octaves. An accompaniment of strings together with the organ, is very effective. Violas, and if possible, horns should play the first part, cellos the second, and basses the third. The rhythm being free, the first verse should be sung with the proper accent of the words.

CONCORDI LAETITIA. Concluded.

CHORUS.

SOPRANO & TENOR.

ALTO & BARITONE.

2. Quae fe - lí - ci gáu - di - o Re - sur - gén - ti

BASS.

4. O Re - gí - na Vír gi - num Vo - tis fa - ve

2. fí - li - o Fló - ru - it ut lí - li - um

4. po - scén - tum Et post mor - tis stá - di - um,

2. Vi - vum cer - nens fí - li - um. Vir - go Ma - rí - a!

4. Vi - tae con - fer brá - vi - um. Vir - go Ma - ri - a!

No. 171. AVE, MARIS STELLA.

1. A - ve, ma - ris stel - la, De - i

2. Su - mens il - lud A - ve Ga - bri-
3. Sol - ve vin - cla re - is, Pro - fer
4. Mon - stra te es - se ma - trem, Su - mat

1. Ma - ter al - ma, At - que sem - per Vir -

2. é - lis o - re, Fun - da nos in pa -
3. lu - men cae - cis, Ma - la no - stra pel -
4. per te pre - ces, Qui pro no - bis na -

1. go, Fe - lix coe - li por - ta.

2. ce, Mu - tans E - vae no - men.
3. le, Bo - na cun - cta po - sce.
4. tus Tu - lit es - se tu - us. A - men.

5. Virgo singuláris,—Inter omnes mitis,—Nos culpis solútos—Mites fac et castos.

6. Vitam praesta puram,—Iter para tutum,—Ut vidéntes Jesum—Semper collaetémur.

7. Sit laus Deo Patri,—Summo Christo decus,—Spirítui sancto—Tribus honor unus.—Amen.

No. 172. THE HOLY APOSTLES PETER AND PAUL.

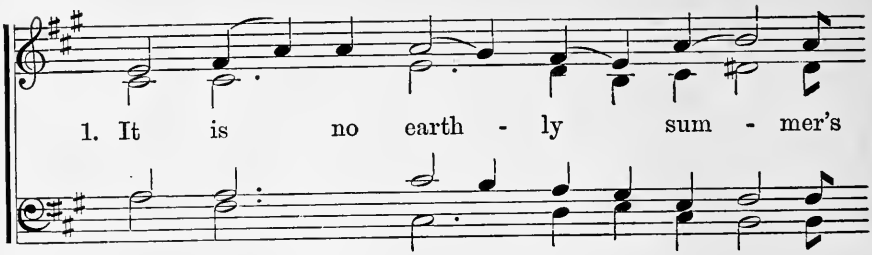

1. It is no earth - ly sum - mer's

2. The bless - éd Seer to whom was

3. Fa - thers of might - y Rome, whose

4. O hap - py Rome, made ho - ly

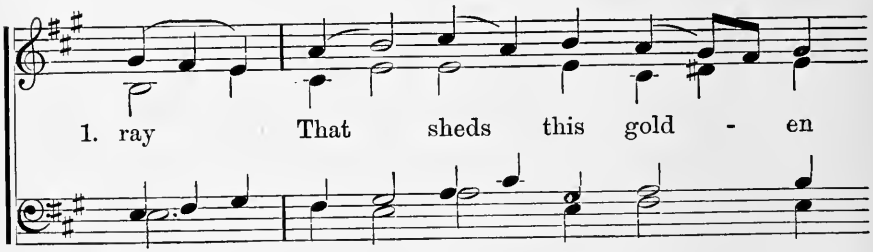

1. ray That sheds this gold - en

2. giv'n The hearts of men to

3. word Shall pass the doom of

4. now By these two mar - tyrs'

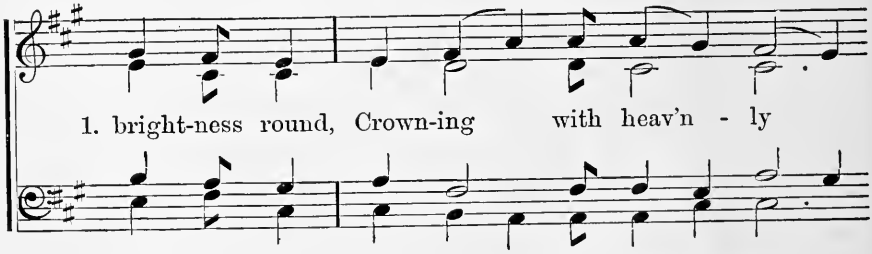

1. bright-ness round, Crown-ing with heav'n - ly

2. teach and school, And he who keeps the

3. life or death, By hum - ble cross and

4. glo - rious blood, Earth's best and fair - est

THE HOLY APOSTLES PETER AND PAUL.

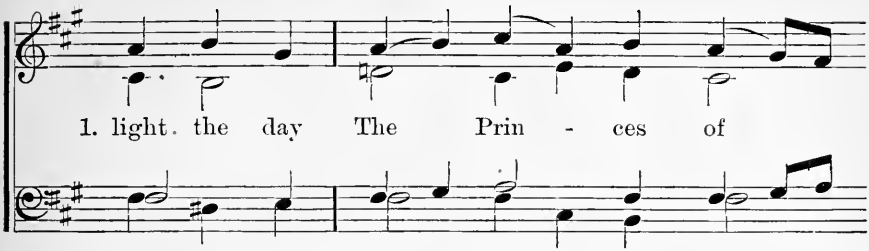

1. light the day The Prin - ces of
2. key of heav'n For those on earth
3. bleed - ing sword Well have they won
4. cit - ies bow, By thy su - pe -

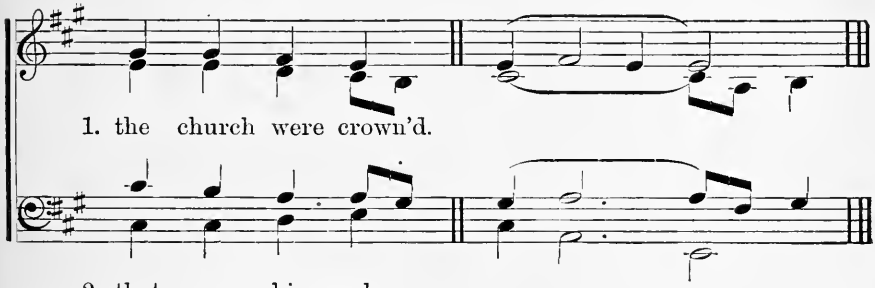

1. the church were crown'd.
2. that own his rule.
3. their lau - rel wreath.
4. rior claims sub - dued. A - - - - men.

5.

For thou alone art worth them all;
City of Martyrs! Thou alone
Canst cheer our pilgrim hearts, and call
The Saviour's sheep to Peter's throng.

6.

All honor, pow'r, and praise be giv'n
To Him Who reigns in bliss on high,
For endless, endless years in heav'n
One only God in Trinity.

The Assumption of our Lady.

No. 173. SING, SING, YE ANGEL BANDS.

1. Sing, sing, ye an - gel bands, All
2. A fair - er flow'r than she On
3. On through the count - less stars Pro -
4. Hark! hark! through high - est heav'n What

1. beau - ti - ful and bright; For high - er
2. earth hath nev - er been; And save the
3. ceeds the bright ar - ray, And Love di-
4. sounds of mys - tic mirth! God's Moth - er

1. still, and high - er Through fields of star - ry
2. throne of God, Your heavn's have nev - er
3. vine comes forth, To light her on her
4. is pro - claim'd The Queen of spot - less

SING, SING, YE ANGEL BANDS. Concluded.

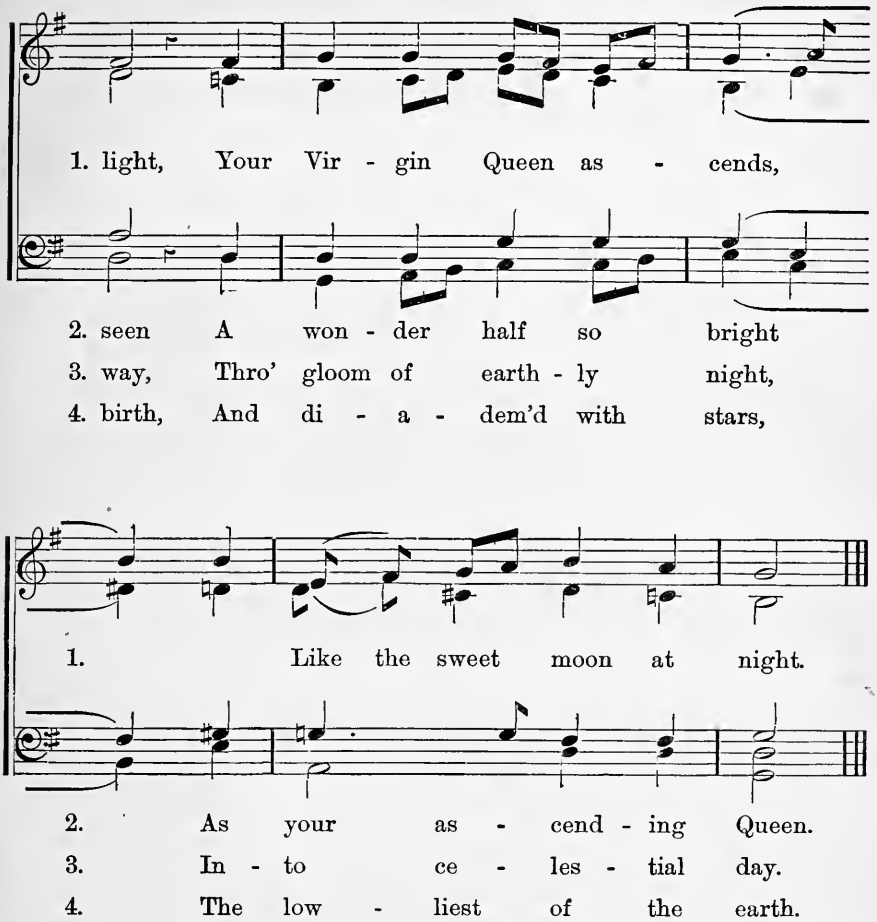

5.

And shall I lose thee then,
  Lose my sweet right to thee?
Oh no! the angels' Queen
  Man's Mother still will be,
And thou upon thy throne,
  Wilt keep thy love for me.

No. 174. UPLIFT THE VOICE AND SING.

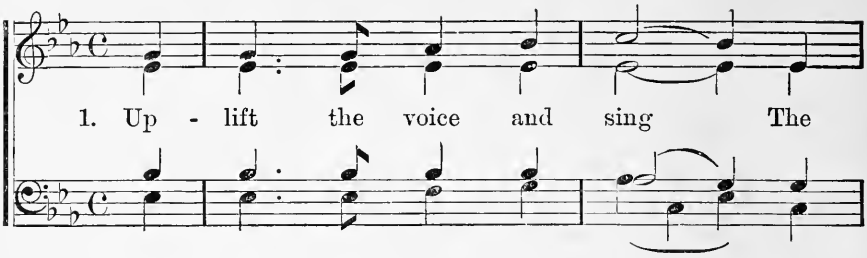

1. Up - lift the voice and sing The
2. When Ma - ry lin - ger'd yet An
3. To be with God on high, Her
4. At length her heav'n - ly Spouse, Who

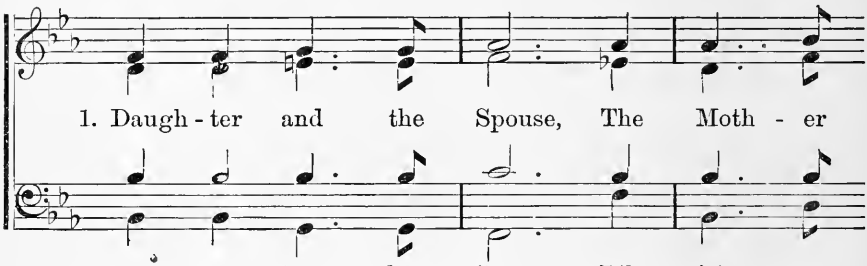

1. Daugh - ter and the Spouse, The Moth - er
2. ex - ile from her Son, Like fair - est
3. heart was all on fire, She sought and
4. loved her with such love, In - vites her

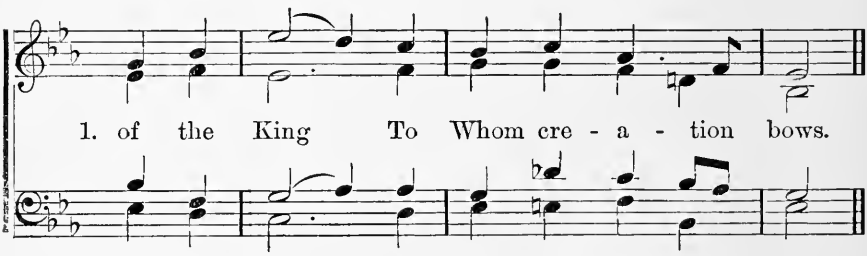

1. of the King To Whom cre - a - tion bows.
2. lil - y set 'Mid thorns of earth, a - lone.
3. ask'd to die. With hum - ble sweet de - sire.
4. to re - pose With Him in heav'n a - bove.

UPLIFT THE VOICE AND SING. Concluded.

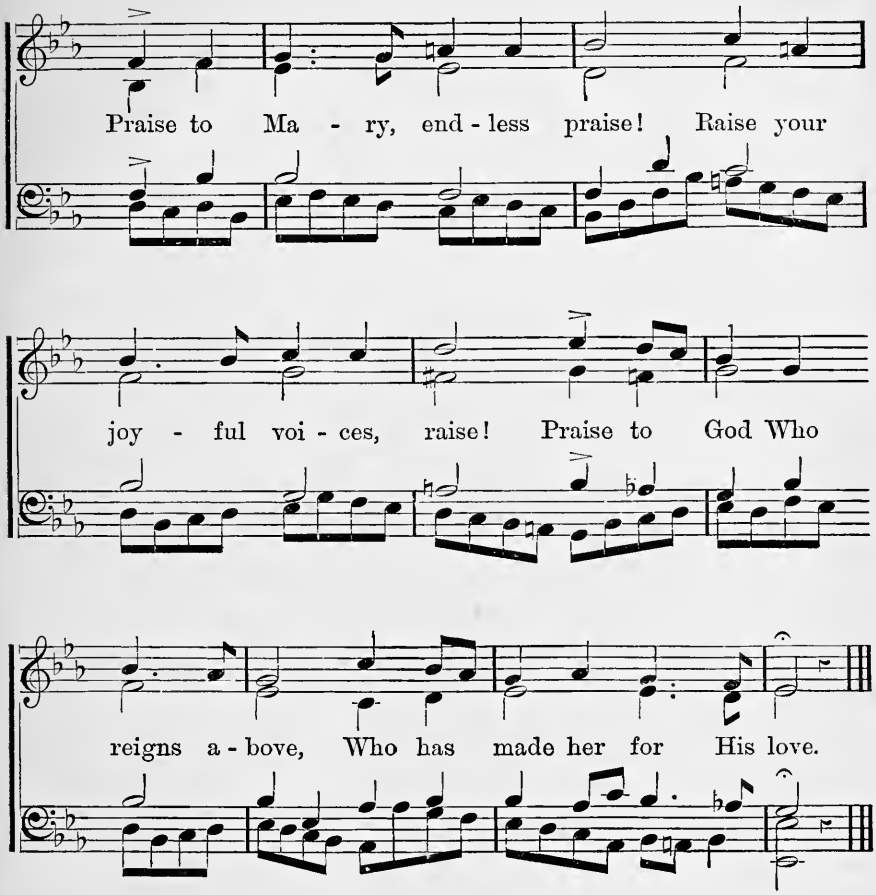

5.

And now bright Queen of love!
While seated on thy throne,
High in the realms above,
Near to thy glorious Son.
Praise to Mary etc.

6.

Hear from that blest abode,
A sinner cries to thee:
Teach me to love that God
Who bears such love to me.
Praise to Mary, etc.

No. 175. FEAST OF ST. MICHAEL, THE ARCHANGEL.

Sept. 29th.

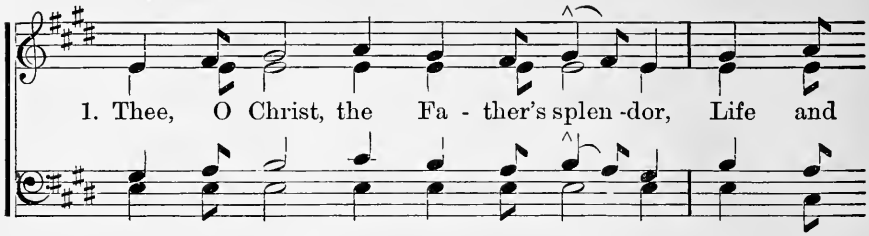

1. Thee, O Christ, the Fa - ther's splen - dor, Life and

2. Thus we praise with ven - er - a - tion All the

3. By whose watch - ful care re - pel - ling, King of

4. Laud and hon - or to the Fa - ther; Laud and

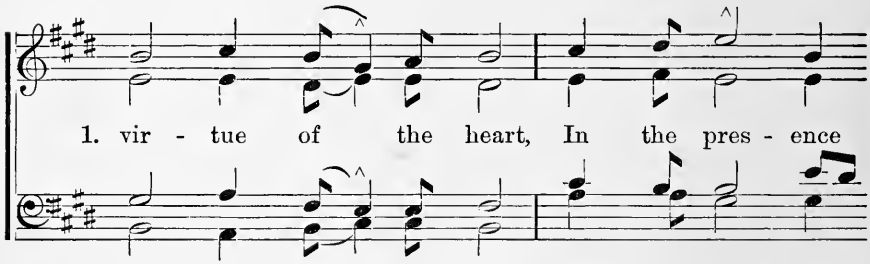

1. vir - tue of the heart, In the pres - ence

2. ar - mies of the sky: Chief - ly him, the

3. ev - er - last - ing grace! Ev - 'ry ghost - ly

4. hon - or to the Son; Laud and hon - or

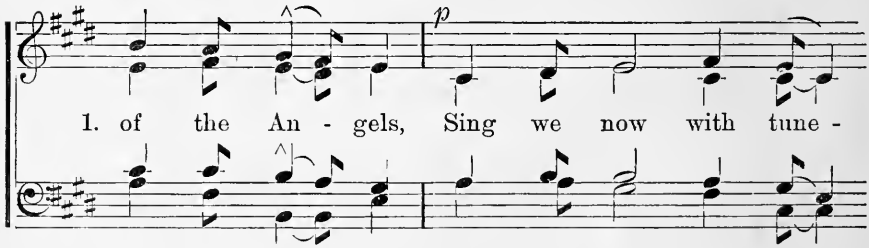

1. of the An - gels, Sing we now with tune -

2. war - rior prim - ate Of ce - les - tial chiv -

3. ad - ver - sa - ry, All things e - vil, all

4. to the Spir - it; Ev - er Three and ev -

FEAST OF ST. MICHAEL, THE ARCHANGEL. Concluded.

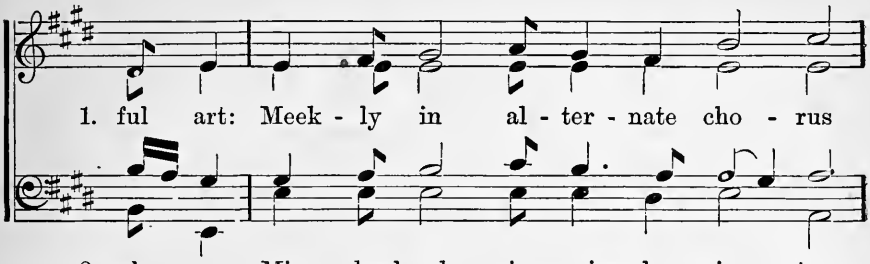

1. ful art: Meek - ly in al - ter - nate cho - rus
2. al - ry: Mi - chael who in prince-ly vir - tue
3. things base. Grant us of Thine on - ly good - ness
4. er One: Con - sub - stan - tial, Co - e - ter - nal,

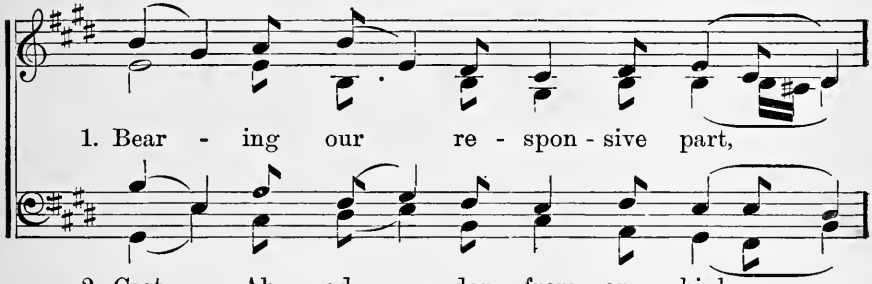

1. Bear - ing our re - spon - sive part,
2. Cast Ab - ad - don from on high,
3. In Thy par - a - dise a place,
4. While un - end - ing a - ges run,

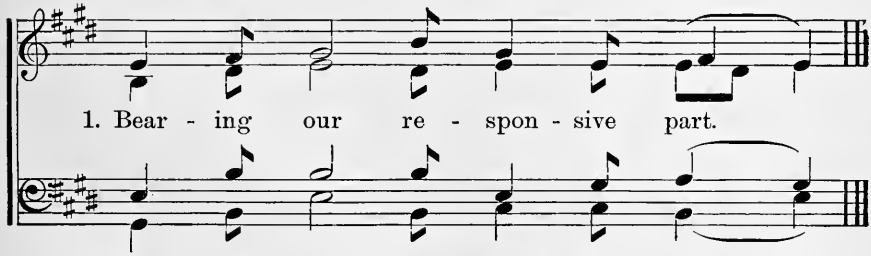

1. Bear - ing our re - spon - sive part.
2. Cast Ab - ad - don from on high.
3. In Thy par - a - dise a place.
4. While un - end - ing a - ges run.

No. 176. CORDE NATUS.

(Christmas.)

1. Cor - de na - tus ex pa - rén - tis An - te

2. O be - á - tus or - tus il - le! Vir - go

3. Te se - nes, et te ju - vén - tus, Par - vu -

1. mun - di ex - ór - di - um, Al - pha et O co -

2. cum pu - ér - pe - ra E - di - dit no -

3. ló - rum te cho - rus, Tur - ba ma - trum

p

1. gno - mi - ná - tus, I - pse fons et cláu -

2. stram sa - lú - tem Foe - ta San - cto Spí -

3. vir - gi - núm - que Sím - pli - ces pu - él -

CORDE NATUS. Concluded.

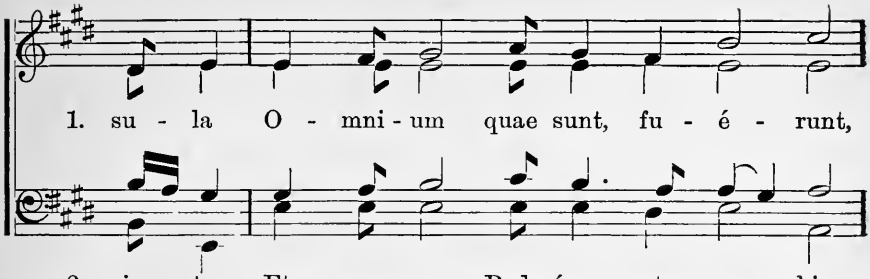

1. su - la O - mni - um quae sunt, fu - é - runt,

2. ri - tu: Et pu - er Red - ém - ptor or - bis

3. lu - lae, Vo - ce con - cór - des pu - dí - cis

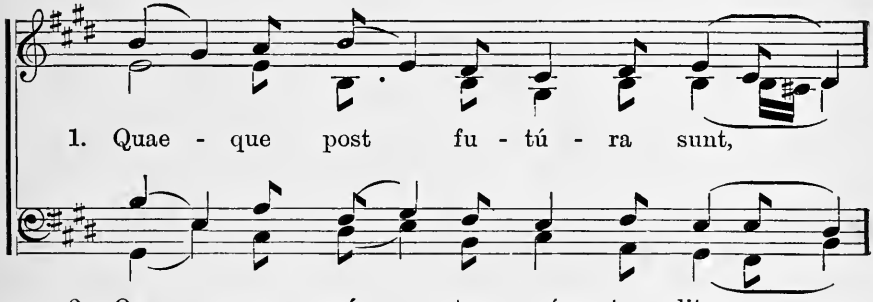

1. Quae - que post fu - tú - ra sunt,

2. Os sa - crá - tum pró - tu - lit,

3. Pér - stre - pant con - cén - ti - bus,

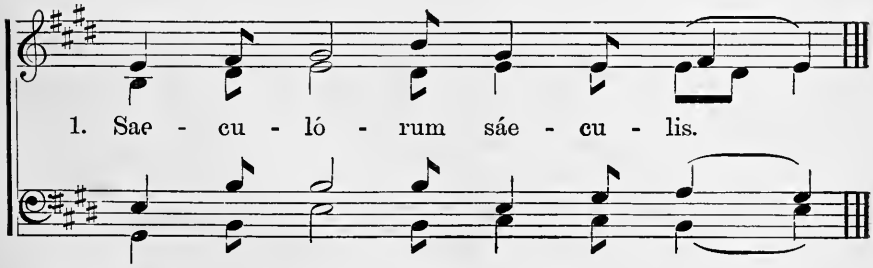

1. Sae - cu - ló - rum sáe - cu - lis.

2. Sae - cu - ló - rum sáe - cu - lis.

3. Sae - cú - ló - rum sáe - cu - lis.

No. 177. FEAST OF THE DEDICATION.

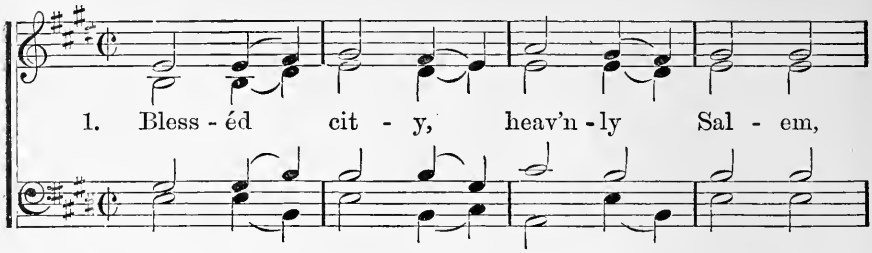

1. Bless - éd cit - y, heav'n - ly Sal - em,
2. From ce - les - tial realms de - scend - ing,
3. Bright with pearls her por - tal glit - ters,
4. Ma - ny a blow and bit - ing sculp - ture

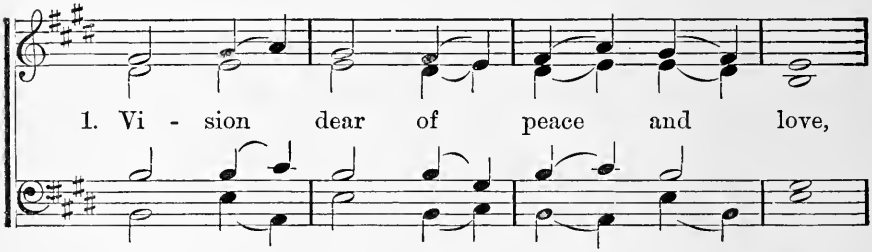

1. Vi - sion dear of peace and love,
2. Bri - dal glo - ry round her shed,
3. It is o - pen ev - er - more;
4. Pol - ished well those stones e - lect,

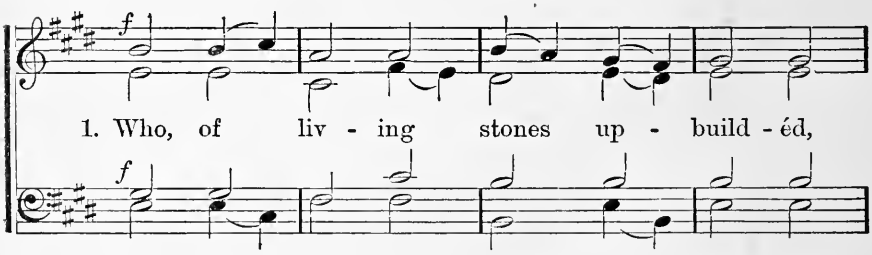

1. Who, of liv - ing stones up - build - éd,
2. To His pres - ence decked with jew - els,
3. And by vir - tue of His mer - its,
4. In their pla - ces now com - pact - ed

FEAST OF THE DEDICATION. Concluded.

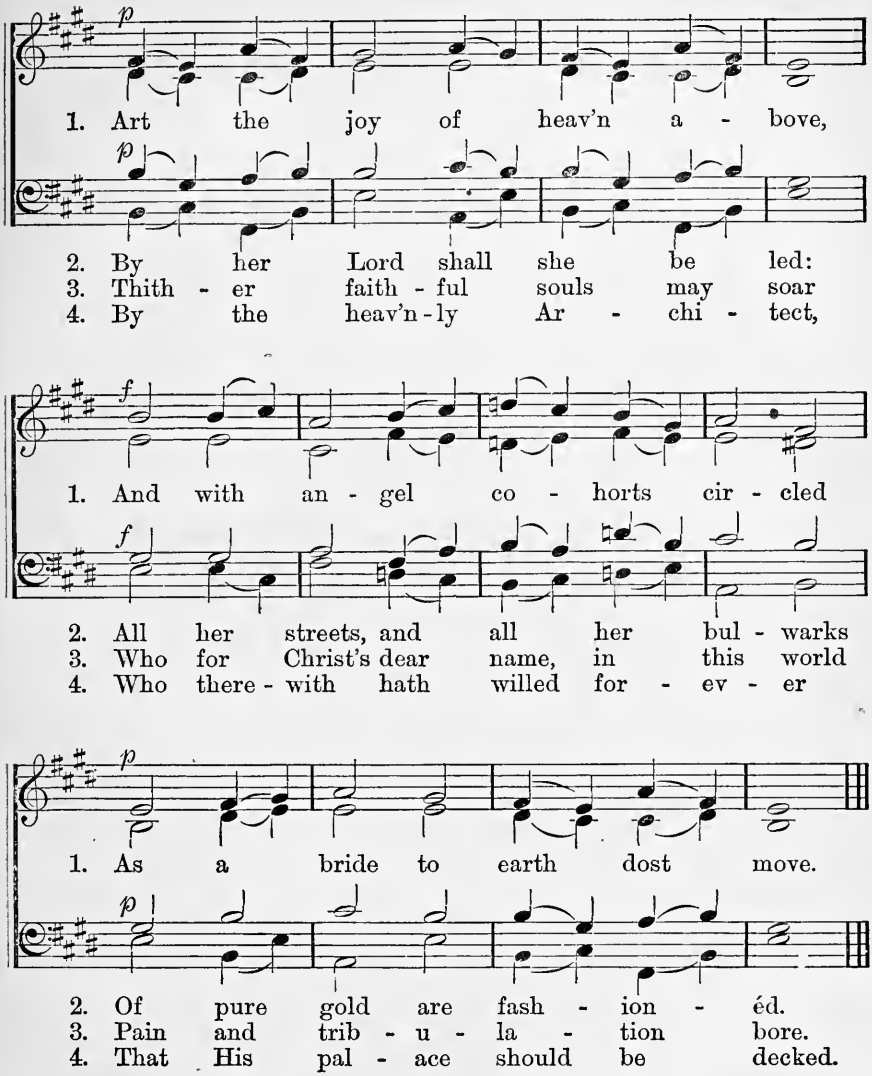

5.

Laud and honor to the Father,
  Laud and honor to the Son;
Laud and honor to the Spirit;
  Ever three, and ever one;
Consubstantial, co-eternal,
  While unending ages run.

This hymn may also be sung to the following music.

No. 178. ANGULARE FUNDAMENTUM.

1. An - gu - lá - re fun - da - mén - tum, La - pis
2. O - mnis il - la de - di - cá - ta Et di-
3. Hoc in tem - plo, sum - me De - us, Ex - o -
4. Hic pro - me - re - án - tur o - mnes Pé - ti -

1. Chri - stus mis - sus est, Qui com - pá - ge
2. lé - cta, cí - vi - tas, Ple - na mó - du -
3. rá - tus ád - ve - ni, Et cle - mén - ti
4. ta ac - quí - re - re, Et a - dé - pta

p

1. pa - ri - é - tis. In u - tró - que né -
2. lis in lau - de, Et ca - nó - ro jú -
3. bo - ni - tá - te Pre - cum vo - ta sú -
4. pos - si - dé - re Cum san - ctis pe - rén -

ANGULARE FUNDAMENTUM. Concluded.

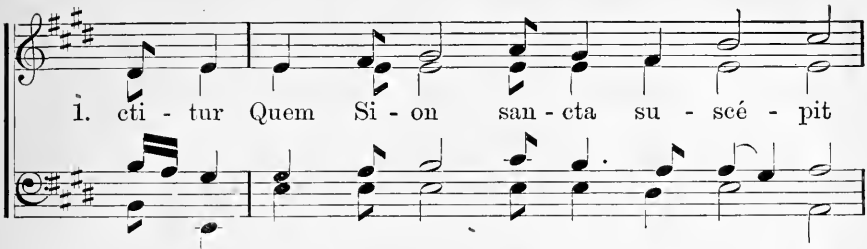

1. cti - tur Quem Si - on san - cta su - scé - pit
2. bi - lo Tri - num De - um U - ni - cúm - que
3. sci - pe; Lar - gam be - ne - di - cti - ó - nem
4. ni - ter; Pa - ra - dí - sum in - tro - í - re,

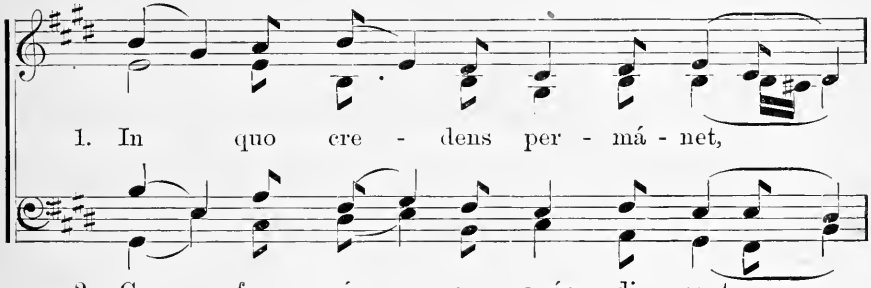

1. In quo cre - dens per - má - net,
2. Cum fa - vó - re práe - di - cant,
3. Hic in - fún - de jú - gi - ter,
4. Trans - lá - ti in ré - qui - em,

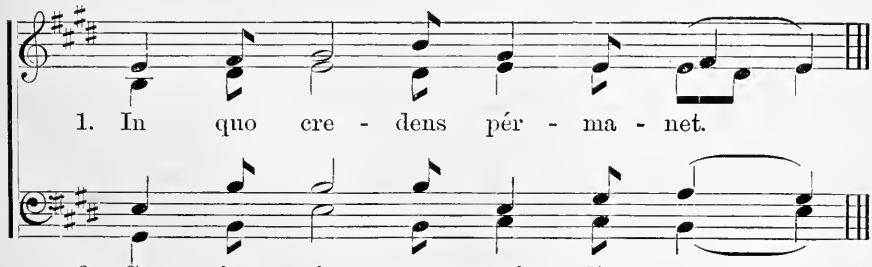

1. In quo cre - dens pér - ma - net.
2. Cum fa - vó - re práe - di - cant.
3. Hic in - fún - de jú - gi - ter.
4. Trans - lá - ti in ré - qui - em.

No. 179. JERUSALEM, MY HAPPY HOME.

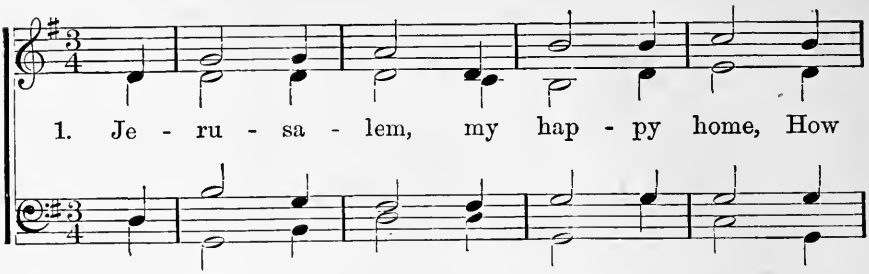

1. Je - ru - sa - lem, my hap - py home, How

2. No sun, no moon in bor - row'd light, Re-

3. From ev - 'ry eye He wipes the tear; All

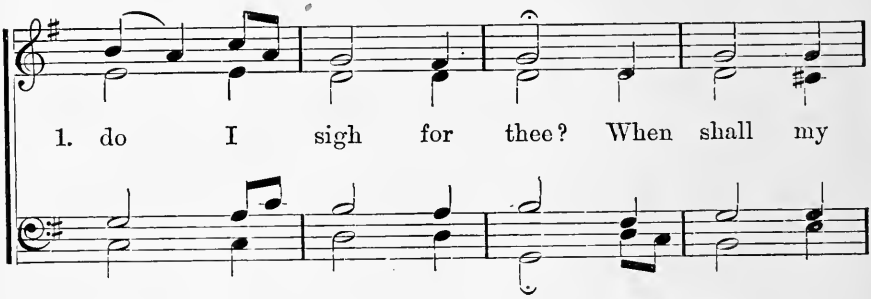

1. do I sigh for thee? When shall my

2. volve thine hours a - way: The Lamb on

3. sighs and sor - rows cease: No more al-

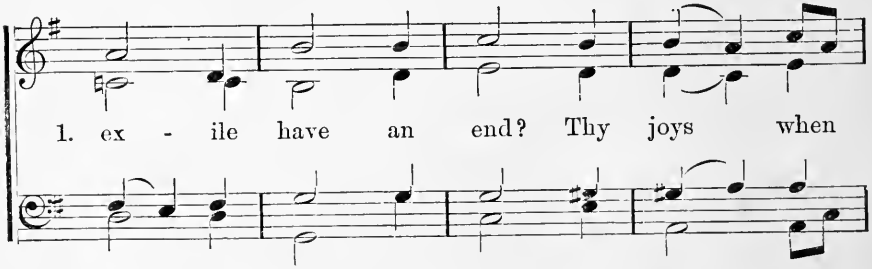

1. ex - ile have an end? Thy joys when

2. Cal - v'ry's moun - tain slain, Is thy e -

3. ter - nate hope and fear, But ev - er -

JERUSALEM, MY HAPPY HOME. Concluded.

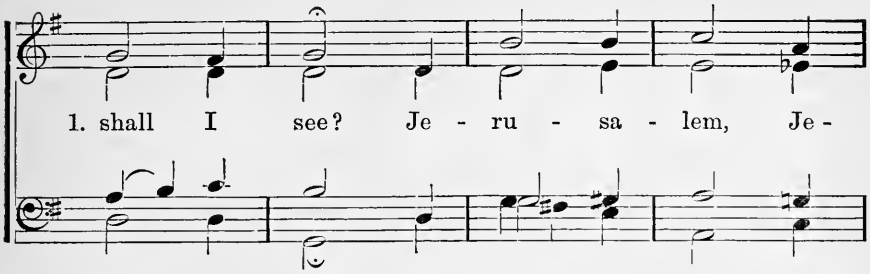

1. shall I see? Je - ru - sa - lem, Je -

2. ter - nal day. Je - ru - sa - lem, Je -

3. last - ing peace. Je - ru - sa - lem, Je -

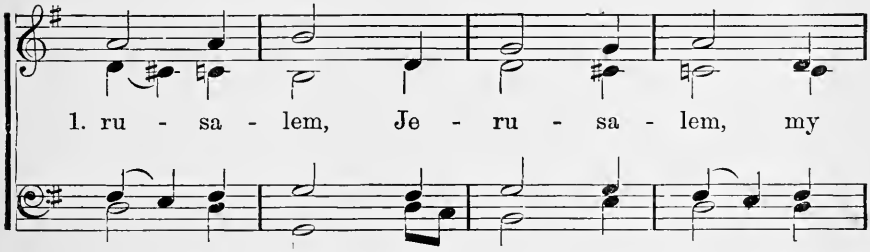

1. ru - sa - lem, Je - ru - sa - lem, my

2. ru - sa - lem, Je - ru - sa - lem, my

3. ru - sa - lem, Je - ru - sa - lem, my

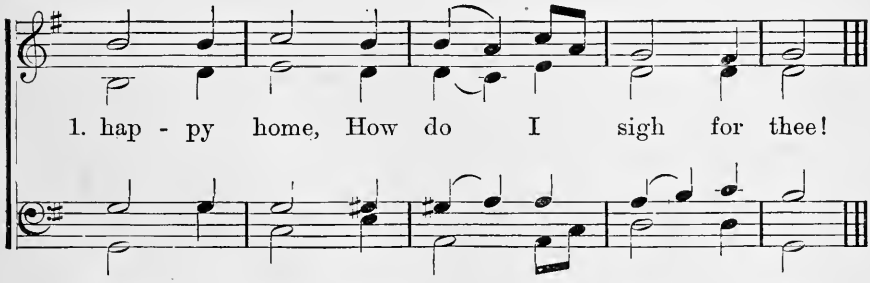

1. hap - py home, How do I sigh for thee!

2. hap - py home, How do I sigh for thee!

3. hap - py home, How do I sigh for thee!

No. 180. THE FEAST OF ALL SAINTS.

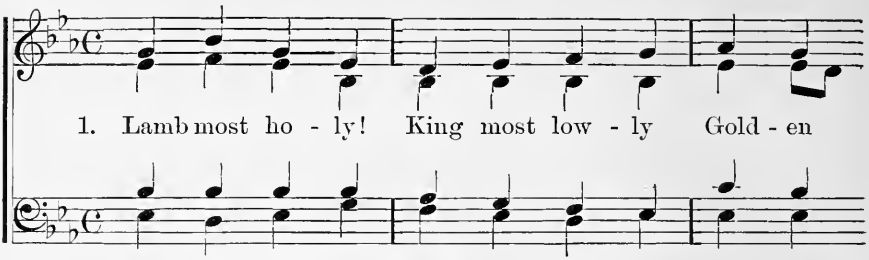

1. Lamb most ho - ly! King most low - ly Gold - en

2. Ma - ry Moth-er knows no oth - er Joy but
3. Prophets kneel-ing, He re - veal - ing All the
4. Salt of na - tions! Twelve foun-da - tions! Twelve A -

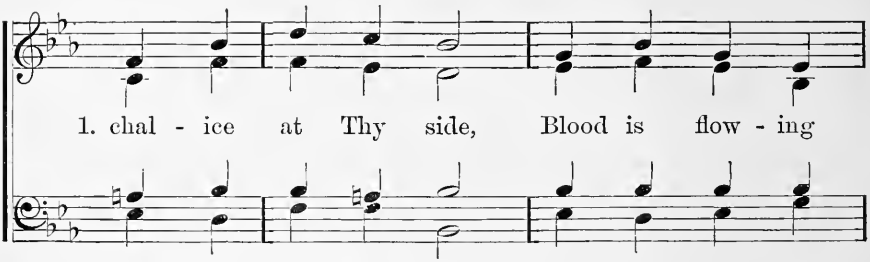

1. chal - ice at Thy side, Blood is flow - ing

2. that of lov - ing Thee, In her sweet - ness,
3. things they proph - e - sied; Kings a - dor - ing,
4. post - les, see them all, Sons of Thun - der,

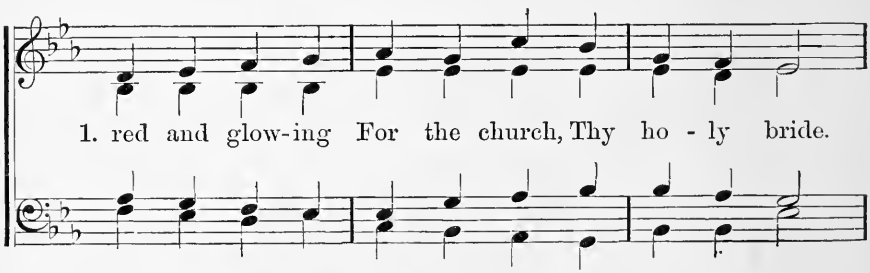

1. red and glow-ing For the church, Thy ho - ly bride.

2. and com-plete-ness, Pearl of light and pu - ri - ty.
3. He out - pour - ing Rich - es more than all their pride!
4. and the won - der Of the Gen - tiles, ho - ly Paul.

THE FEAST OF ALL SAINTS. Concluded.

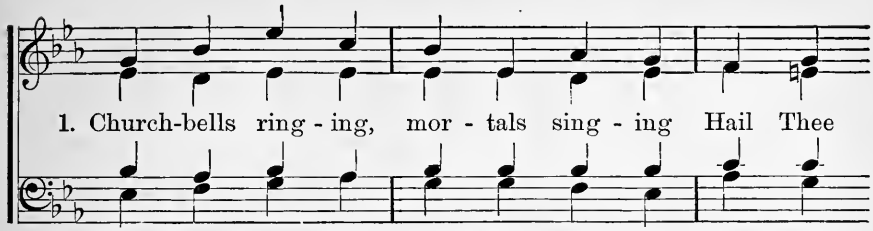

1. Church-bells ring - ing, mor - tals sing - ing Hail Thee
2. Saint of preachers, Guide of teach - ers, John the
3. Listen-ing sa - ges of past a - ges, Who in
4. Lov - ing Pe - ter, and still sweet - er, Friend of

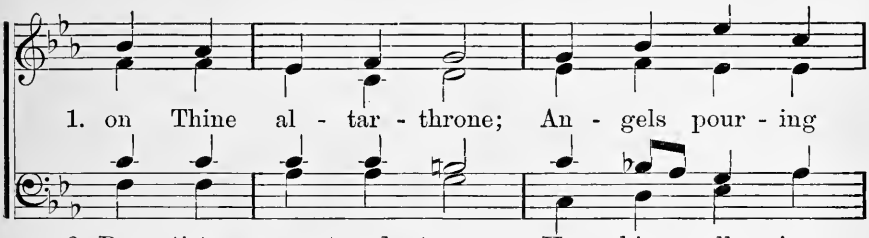

1. on Thine al - tar - throne; An - gels pour - ing
2. Bap - tist, great and true; Hear him call - ing
3. ways of dark - ness trod; See them throng-ing,
4. Je - sus, Bless-ed John, Full of glad - ness;

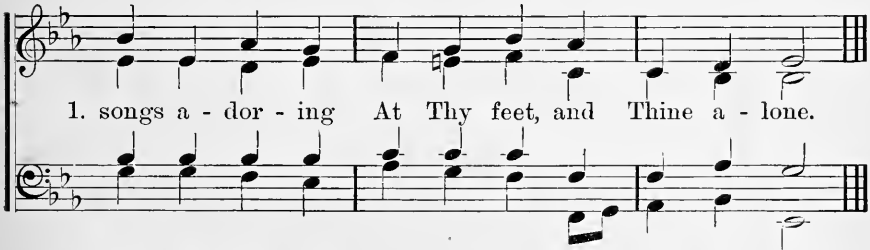

1. songs a - dor - ing At Thy feet, and Thine a - lone.
2. to the fall - ing: "Je - sus Christ hath died for you."
3. all their long - ing Cen-tres in the Lamb of God.
4. no more sad - ness Clouds the face Christ shines up - on!

5.

High procession! great confession!
  Hear the loud triumphal tones;
Martyrs bleeding, Stephen leading,
  With his crown of precious stones:
Warriors glorious and victorious,
  Tried companions of their Lord,
Fall before Him, and adore Him,
  He, the Lamb, is their reward!

No. 181. O QUANTA QUALIA.

1. O quan - ta quá - li - a sunt il - la Sáb -
2. Ve - re Je - rú - sa - lem est il - la cí-
3. Il - lic nec Sáb - ba - to suc - cé - dit Sáb -
4. No - strum est ín - te - rim men - tes e - rí -

1. ba - ta, Quae sem - per cé - le - brat su - pér-
2. vi - tas, Cu - jus pax ju - gis est, sum - ma
3. ba - tum: Per - pes lae - tí - ti - a Sab - ba -
4. ge - re, Et vo - tis pá - tri - am, vo - tis

1. na cú - ri - a! Quae fes - sis ré - qui - es,
2. ju - cún - di - tas: U - bi non práe - ve - nit
3. ti - zán - ti - um: Nec in - ef - fá - bi - les
4. ap - pé - te - re, Et ad Je - rú - sa - lem

1. quae mer - ces fór - ti - bus, Cum e - rit
2. rem de - si - dé - ri - um, Nec de - si-
3. ces - sá - bunt jú - bi - li, Quos de - can-
4. a Ba - by - ló - ni - a, Post lon - ga

O QUANTA QUALIA. Concluded.

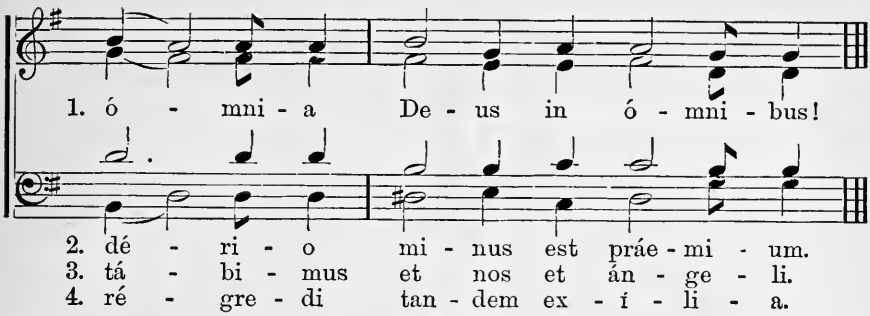

5.

Perénni Dómino perpes sit glória,
Ex quo sunt, per quem sunt, in quo sunt ómnia:
Ex quo sunt, Pater est: per quem sunt, Fílius;
In quo sunt, Patris et Fílii Spíritus.

No. 182. FOR THE FAITHFUL DEPARTED.

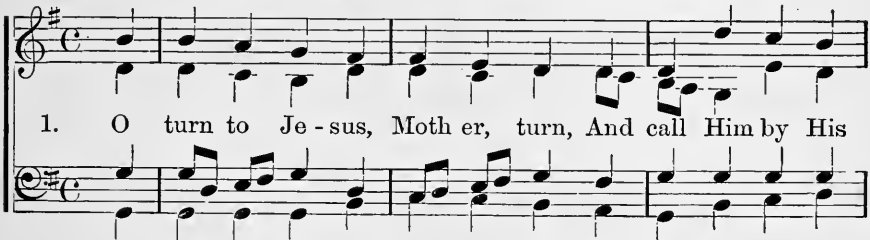

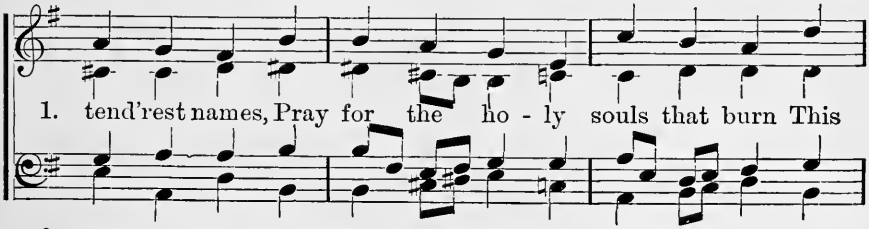

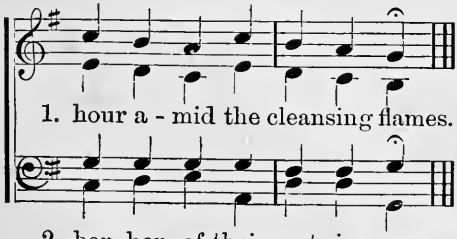

3.

They are the children of thy tears;
Then hasten, Mother, to their aid;
In pity think each hour appears
An age, while glory is delayed.

No. 183 FOR A HAPPY DEATH.

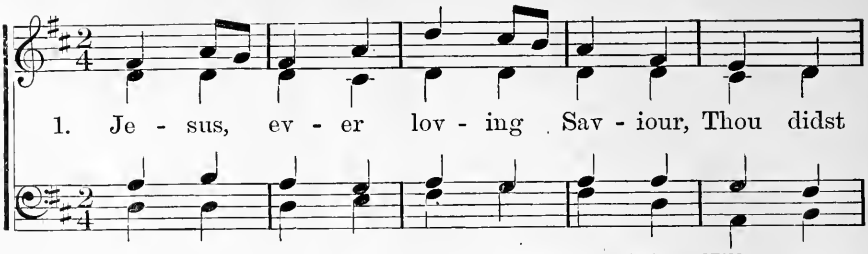

1. Je - sus, ev - er lov - ing Sav - iour, Thou didst
2. When the last dread hour ap - proach-ing, Fills my
3. Je - sus, when in cru - el an - guish, Dy - ing
4. Then by all that Thou didst suf - fer Grant me

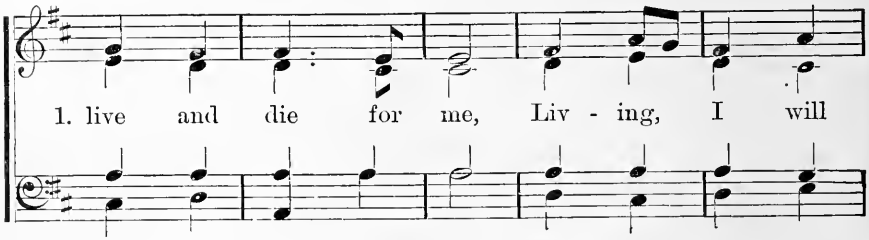

1. live and die for me, Liv - ing, I will
2. guilt - y soul with fear, All my sins rise
3. on the shame - ful tree, All a - ban - don'd
4. mer - cy in that day: Help me, Ma - ry,

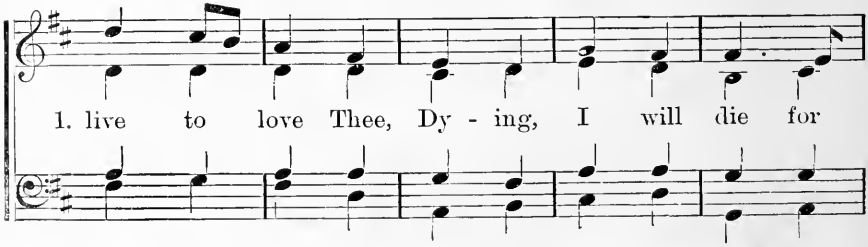

1. live to love Thee, Dy - ing, I will die for
2. up be - fore me, All my vir - tues dis - ap -
3. by Thy Fa - ther, Thou didst writhe in ag - o -
4. my sweet Moth- er, Ho - ly Jo - seph, then be

FOR A HAPPY DEATH. Concluded.

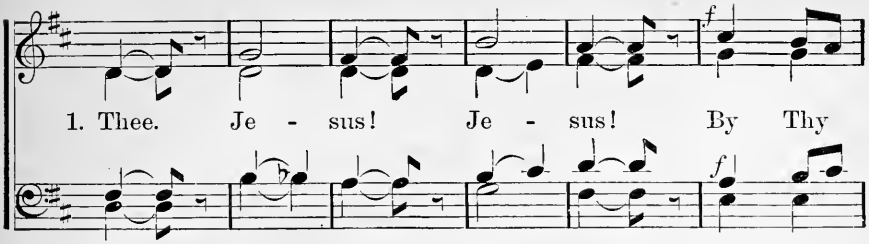

1. Thee. Je - sus! Je - sus! By Thy
2. pear. Je - sus! Je - sus! Turn not
3. ny. Je - sus! Je - sus! By those
4. near. Je - sus! Je - sus! Let me

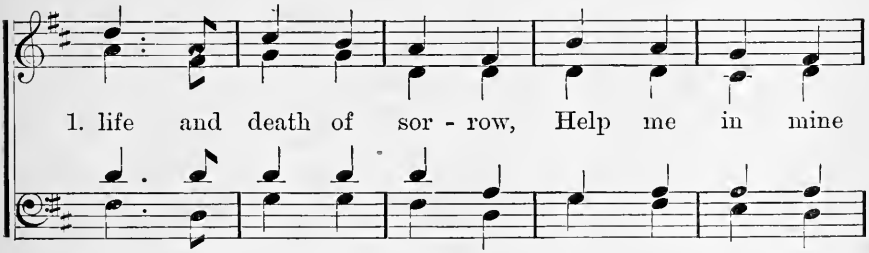

1. life and death of sor - row, Help me in mine
2. Thou in an - ger from me; Ma - ry, Jo - seph,
3. three long hours of sor - row Thou didst pur - chase
4. die, my lips re - peat - ing: Je - sus, mer - cy!

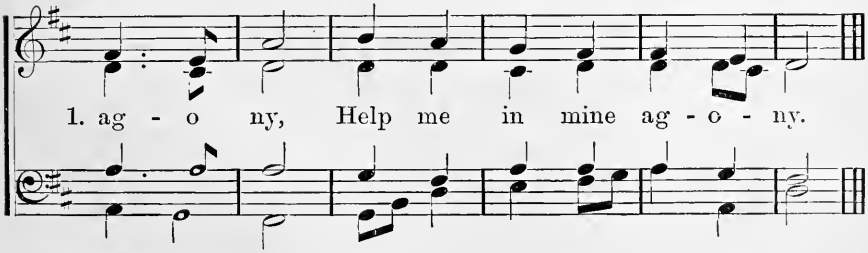

1. ag - o ny, Help me in mine ag - o - ny.
2. then be near, Ma - ry, Jo - seph, then be near.
3. hope for me, Thou didst pur - chase hope for me.
4. Ma - ry, pray! Je - sus, mer - cy! Ma - ry, pray!

No. 184. FAITH OF OUR FATHERS.

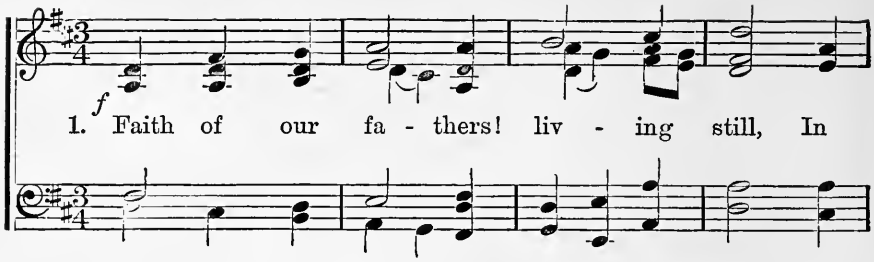

f

1. Faith of our fa - thers! liv - ing still, In
2. Our fa - thers, chain'd in pris - ons dark, Were
3. Faith of our fa - thers! Ma - ry's pray'rs Shall
4. Faith of our fa - thers! we will love Both

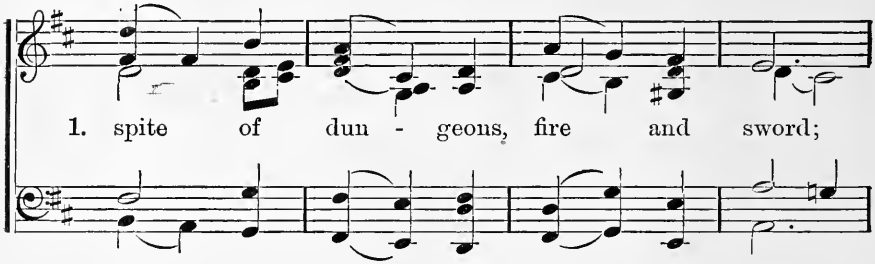

1. spite of dun - geons, fire and sword;
2. still in heart and con - science free;
3. win our coun - try un - to thee,
4. friend and foe in all our strife,

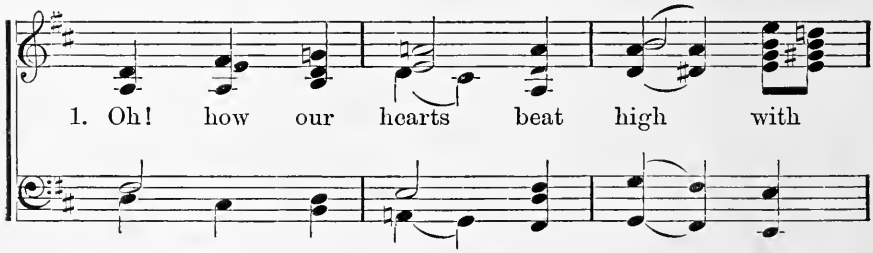

1. Oh! how our hearts beat high with
2. How sweet would be their chil - dren's
3. And through the truth that comes from
4. And preach thee, too, as love knows

FAITH OF OUR FATHERS. Concluded.

1. joy When - e'er we hear that
2. fate, If they, like them, could
3. God, Oh! then, in - - deed, shall
4. how, By kind - ly words and

ff

1. glo - rious word! Faith of our
2. die for thee! Faith, etc.
3. we be free! Faith, etc.
4. vir - tuous life. Faith, etc.

fa - thers! ho - ly faith!

We will be true to thee till death.

No. 185. BLEST IS THE FAITH.

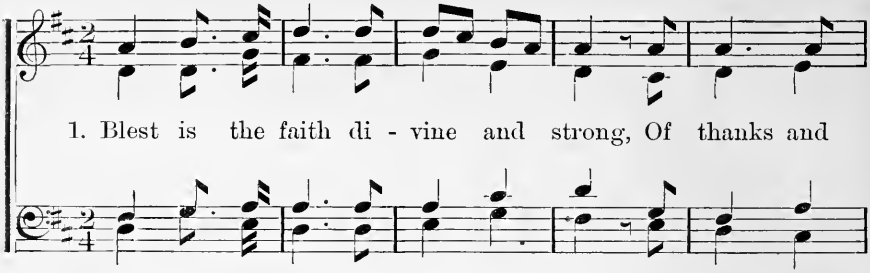

1. Blest is the faith di - vine and strong, Of thanks and

2. Blest is the hope that holds to God, In doubt and

3. Blest is the love that can - not love Aught that earth

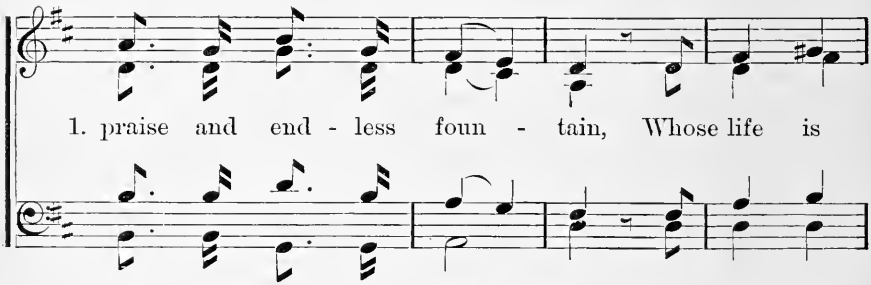

1. praise and end - less foun - tain, Whose life is

2. dark - ness still un - shak - en, And sings a -

3. gives of best and bright - est; Whose rapt - ures

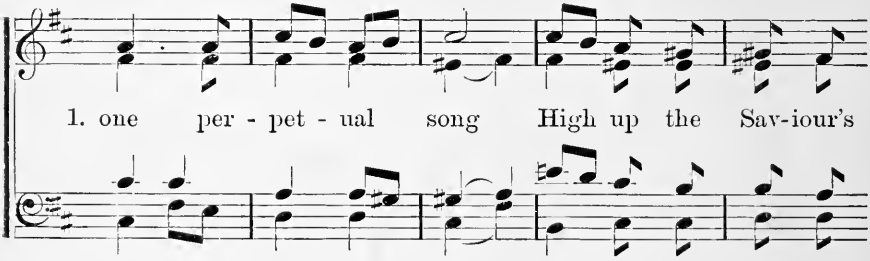

1. one per - pet - ual song High up the Sav-iour's

2. long the heav'n-ly road Sweet-est when most it

3. thrill, like saints a - bove, Most when its earth- ly

BLEST IS THE FAITH. Concluded.

ff

1. ho - ly moun - tain. Oh, Si - on's songs are sweet to sing, With

2. seems for - sak - en. Oh, etc.

3. gifts are light - est. Oh, etc.

mel - o - dies of glad - ness lad - en! Hark! how the

harps of an - gels sing, Hail! Son of man, Hail! Mother

Maid - en! Hail! Son of man, Hail! Moth-er Maid - en!

No. 186. FOR OUR HOLY FATHER, THE POPE.

O - ré - mus pro Pon - tí - fi - ce no - stro, Le-ó - ne.

R. Dó - mi - nus con-sér - vet e - um, et vi - ví - fi - cet

e - um, et be - á - tum fá - ci - at e - um in

ter - ra, et non tra - dat e - um in á -

FOR OUR HOLY FATHER, THE POPE. Concluded.

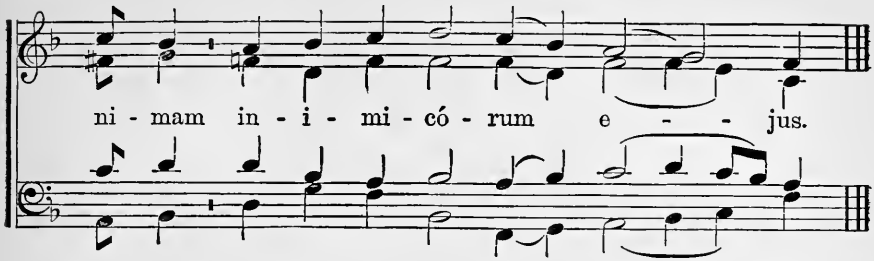

No. 187. PRAYER TO OBTAIN PEACE.

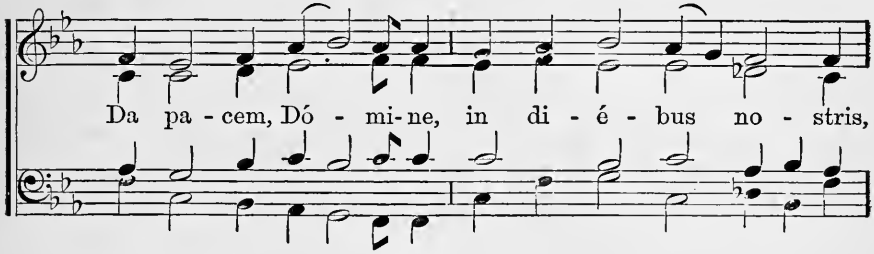

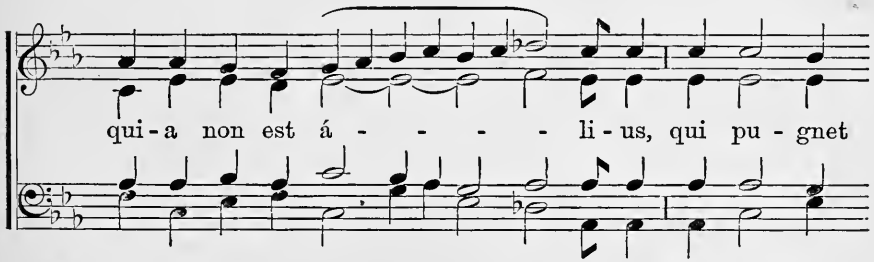

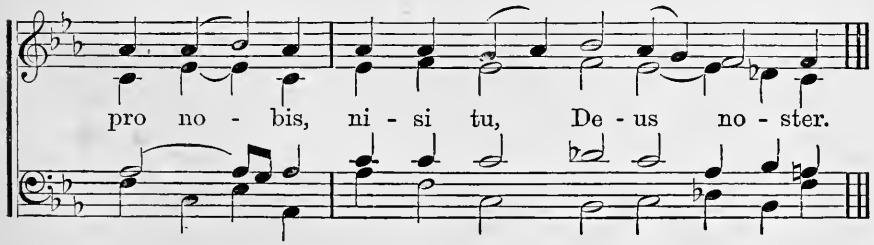

V. Fiat pax in virtúte tua.

R. Et abundántia in túrribus tuis.

No. 188. PARCE, DOMINE.

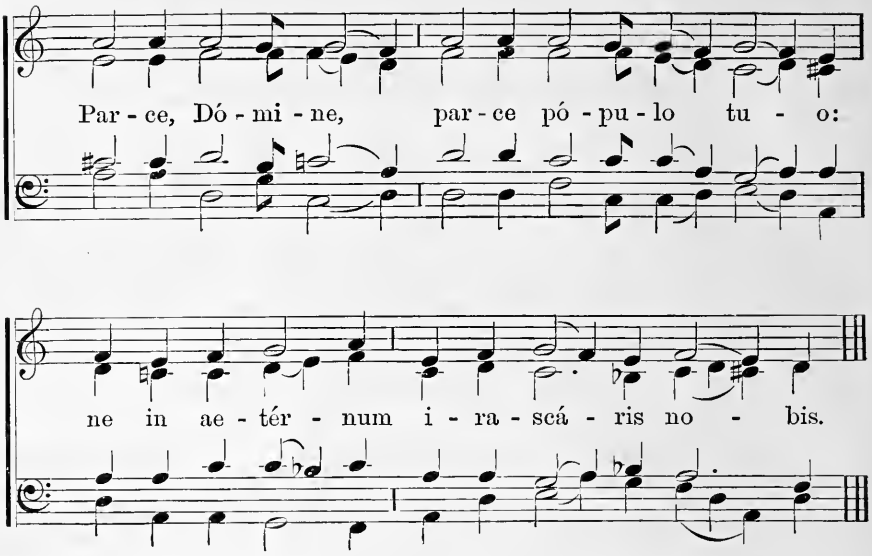

No. 189. TO IMPLORE THE MERCY OF GOD.

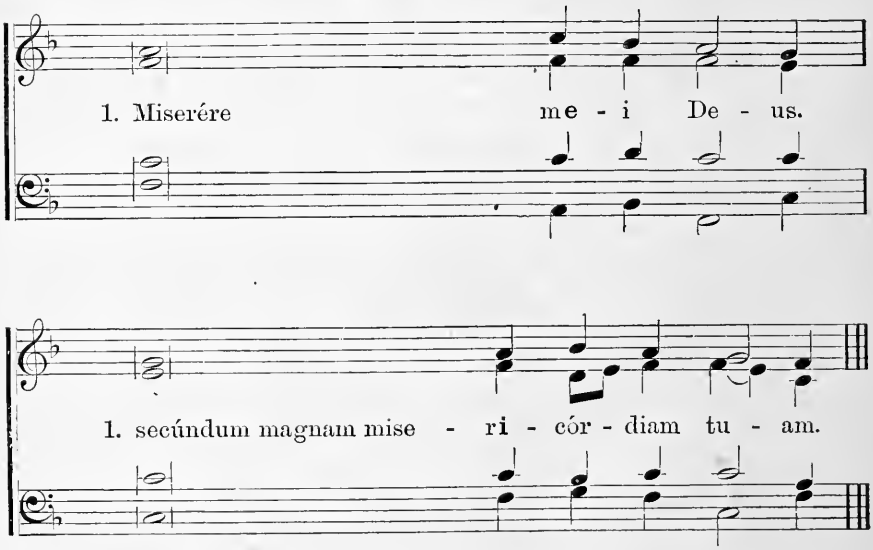

2. Et secúndum multitúdinem miserati ó num tuárum, * dele iniquitátem meam.

TO IMPLORE THE MERCY OF GOD. Continued.

3. Amplius lava me | ab iniquitáte mea: * et a peccáto meo munda me.

4. Quóniam iniquitátem meam ego cognósco: * et peccátum meum | contra me est semper.

5. Tibi soli peccávi, | et malum coram te feci: * ut justificéris in sermónibus tuis, | et vincas cum judicáris.

6. Ecce enim in iniquitátibus concéptus sum: * et in peccátis concépit me mater mea.

7. Ecce enim veritátem dilexísti: * incérta et occúlta sapiéntiae tuae | manifestásti mihi.

8. Aspérges me hyssópo, et mundábor: * lavábis me, | et super nivem dealbábor.

9. Audítui meo dabis gáudium, et laetítiam: * et exultábunt ossa humiliáta.

10. Avérte fáciem tuam a peccátis meis: * et omnes iniquitátes meas dele.

11. Cor mundum crea in me, Deus: * et spíritum rectum ínnova in viscéribus meis.

12. Ne projícias me a fácie tua: * et spíritum sanctum tuum | ne auferas a me.

13. Redde mihi laetítiam salutáris tui: * et spíritu principáli confírma me.

14. Docébo iníquos vias tuas: * et ímpii ad te converténtur.

15. Líbera me de sanguínibus, Deus, | Deus salútis meae: * et exultábit lingua mea | justítiam tuam.

16. Dómine, lábia mea apéries: * et os meum annuntiábit laudem tuam.

17. Quóniam si voluísses sacrifícium, | dedíssem útique: * holocáustis non delectáberis.

18. Sacrifícium Deo spíritus contribulátus: * cor contrítum et humiliátum | Deus, non despícies.

19. Benígne fac, Dómine, in bona voluntáte tua Sion: * ut aedificéntur muri Jerúsalem.

20. Tunc acceptábis sacrifícium justítiae, | oblatiónes, et holocáusta: * tunc impónent super altáre tuum vitúlos.

21. Glória Patri, et Fílio, * et Spirítui sancto.

22. Sicut erat in princípio, | et nunc, et semper, * et in sáecula saeculórum. Amen.

In many churches the following is sung after every second verse of the Psalm:

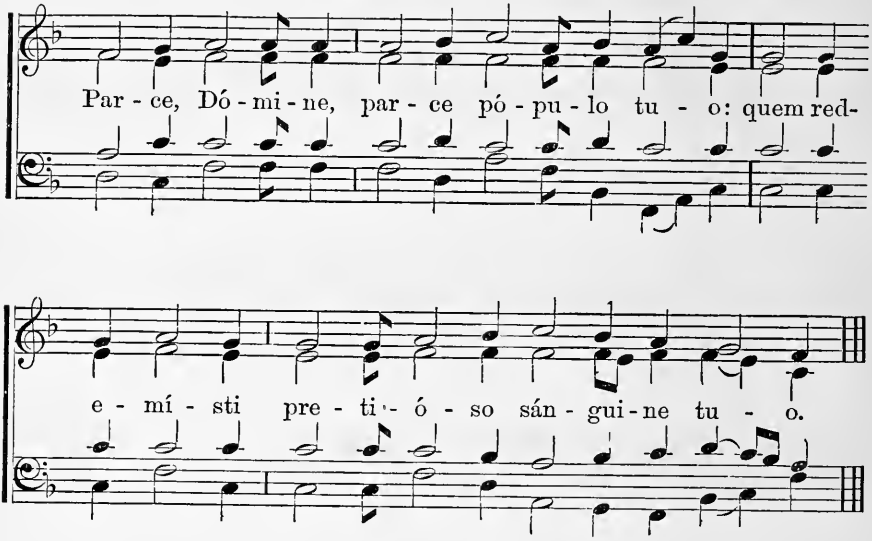

No. 190. ATTENDE, DOMINE.

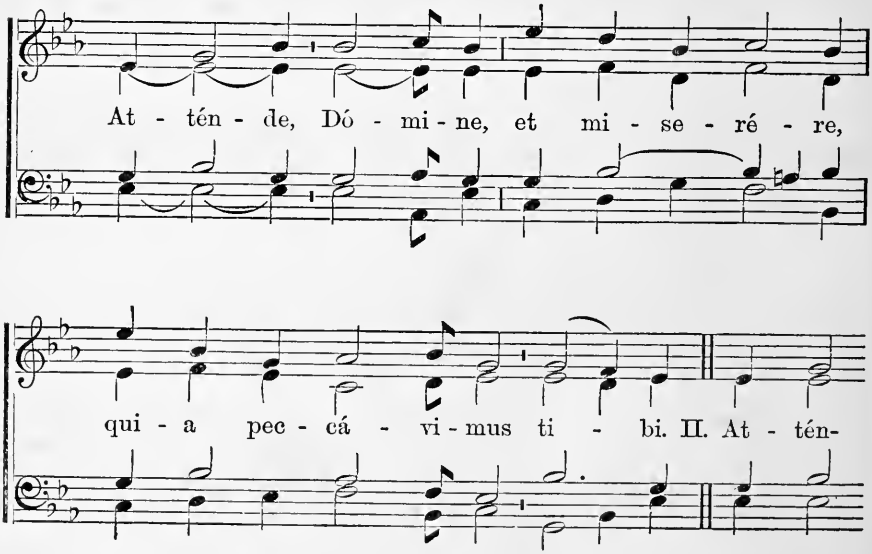

ATTENDE, DOMINE. Continued.

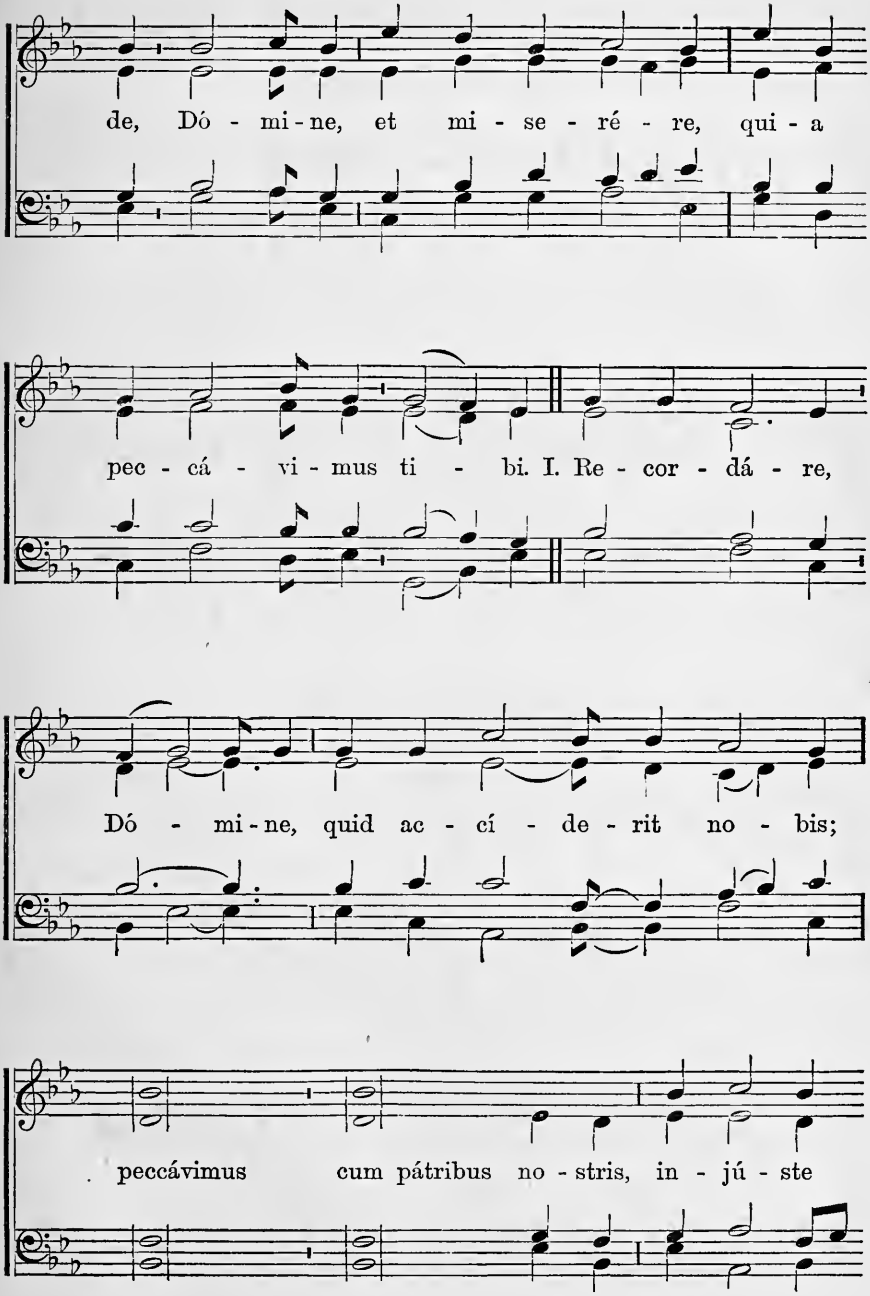

ATTENDE, DOMINE. Continued.

é - gi - mus; mul - ti - pli - cá - tae sunt super

capíllos cá - pi - tis in - i - qui - tá - tes no - strae.

II. At - tén - de etc. I. Con - tri - stá - ti su - mus

in exerci - ta - ti - ó - ne no - stra, et conturbáti

ATTENDE, DOMINE. Continued.

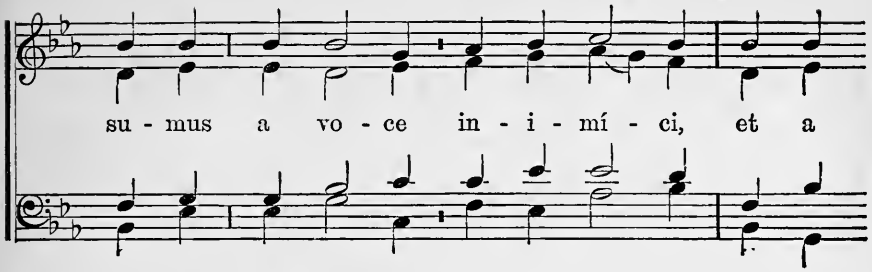

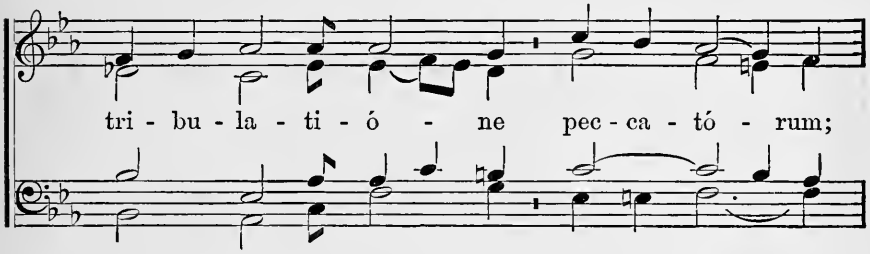

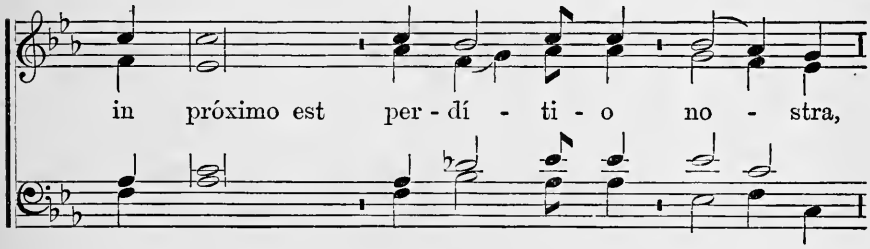

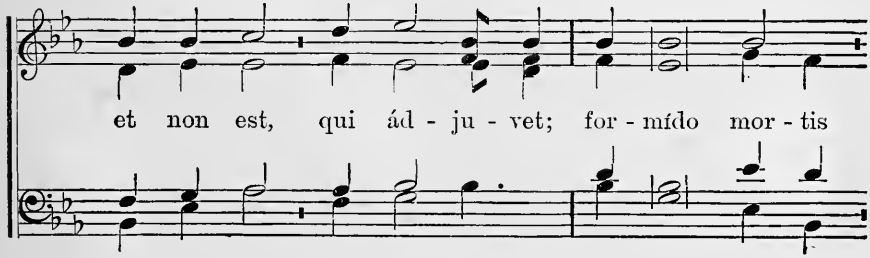

ATTENDE, DOMINE. Continued.

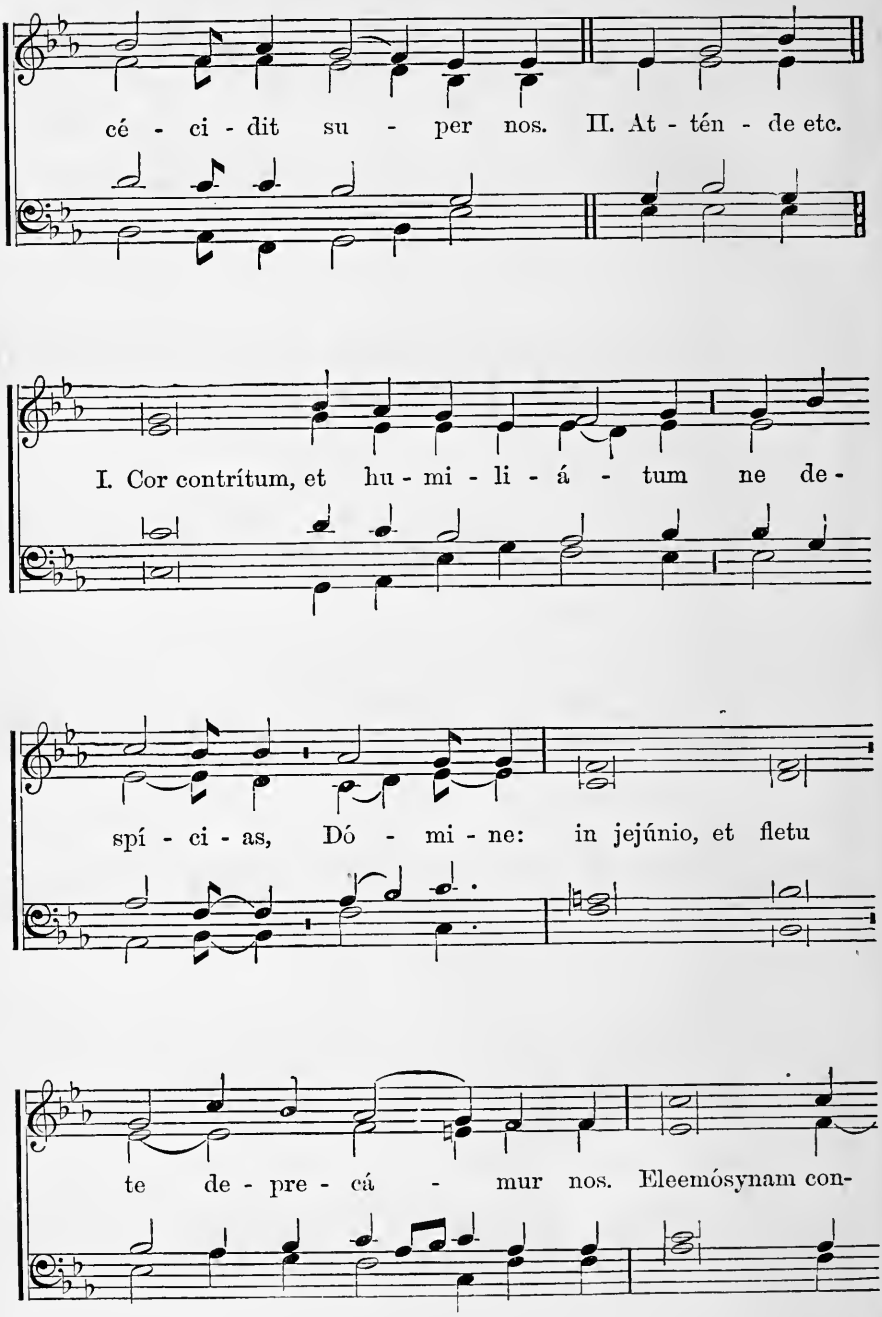

ATTENDE, DOMINE. Continued.

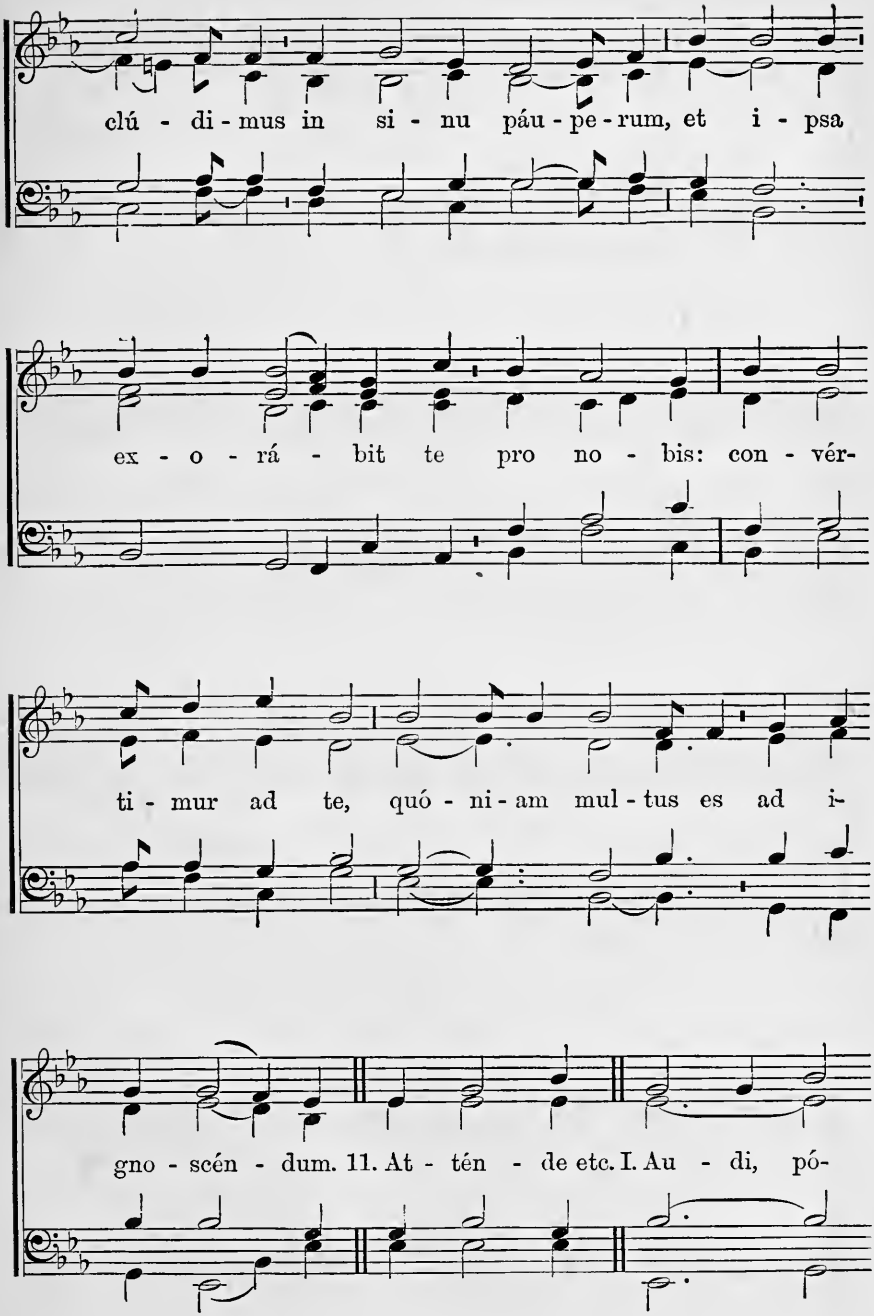

ATTENDE, DOMINE. Continued.

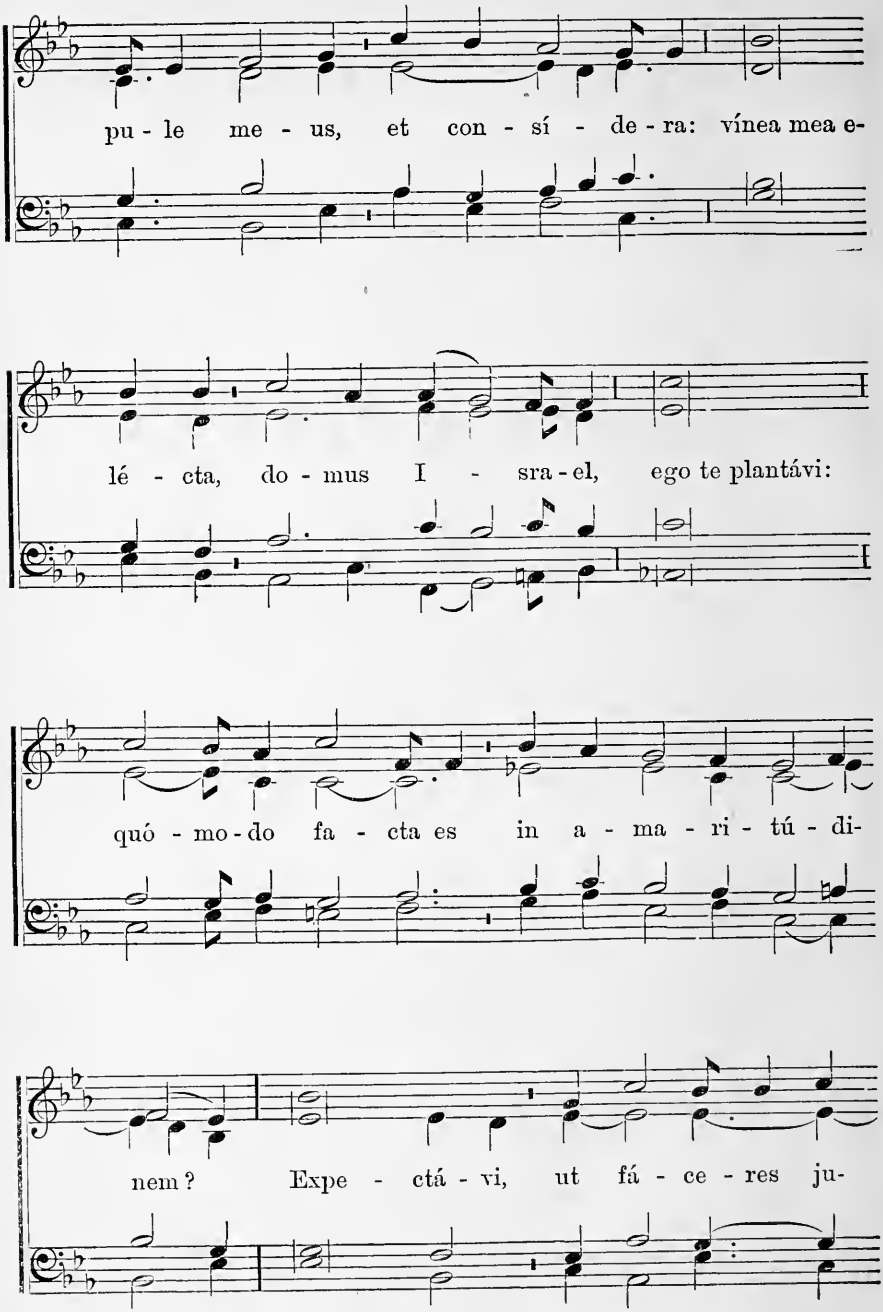

ATTENDE, DOMINE. Continued.

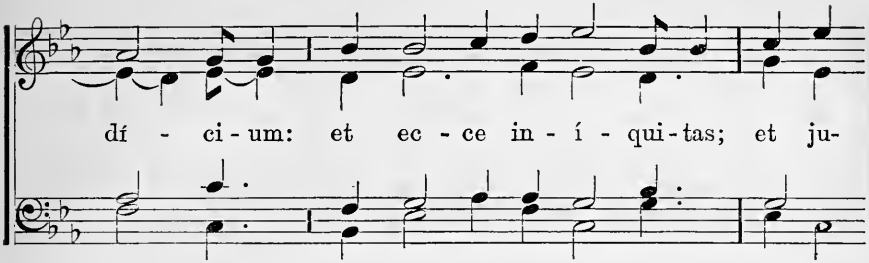

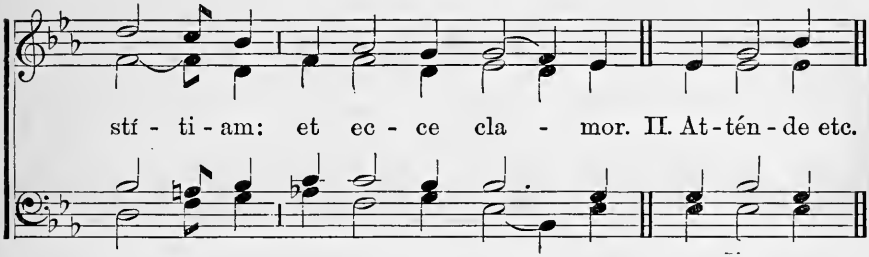

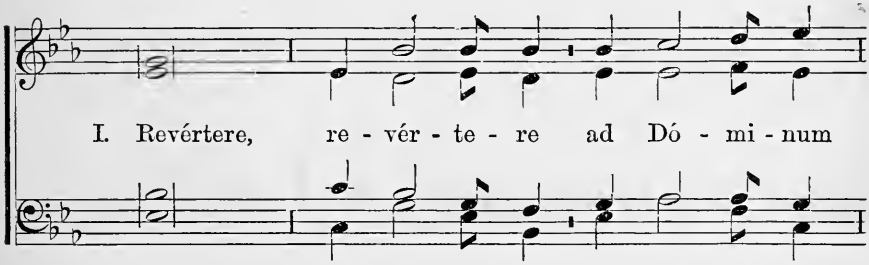

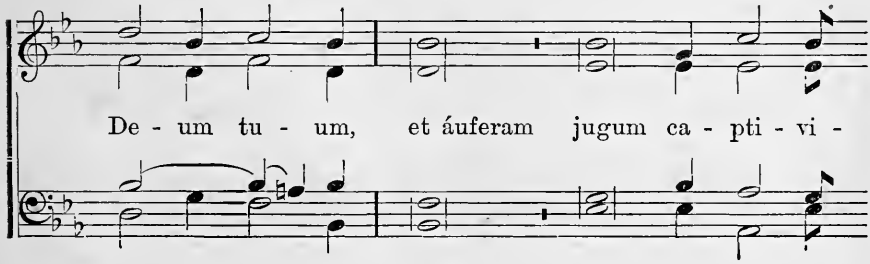

ATTENDE, DOMINE. Concluded.

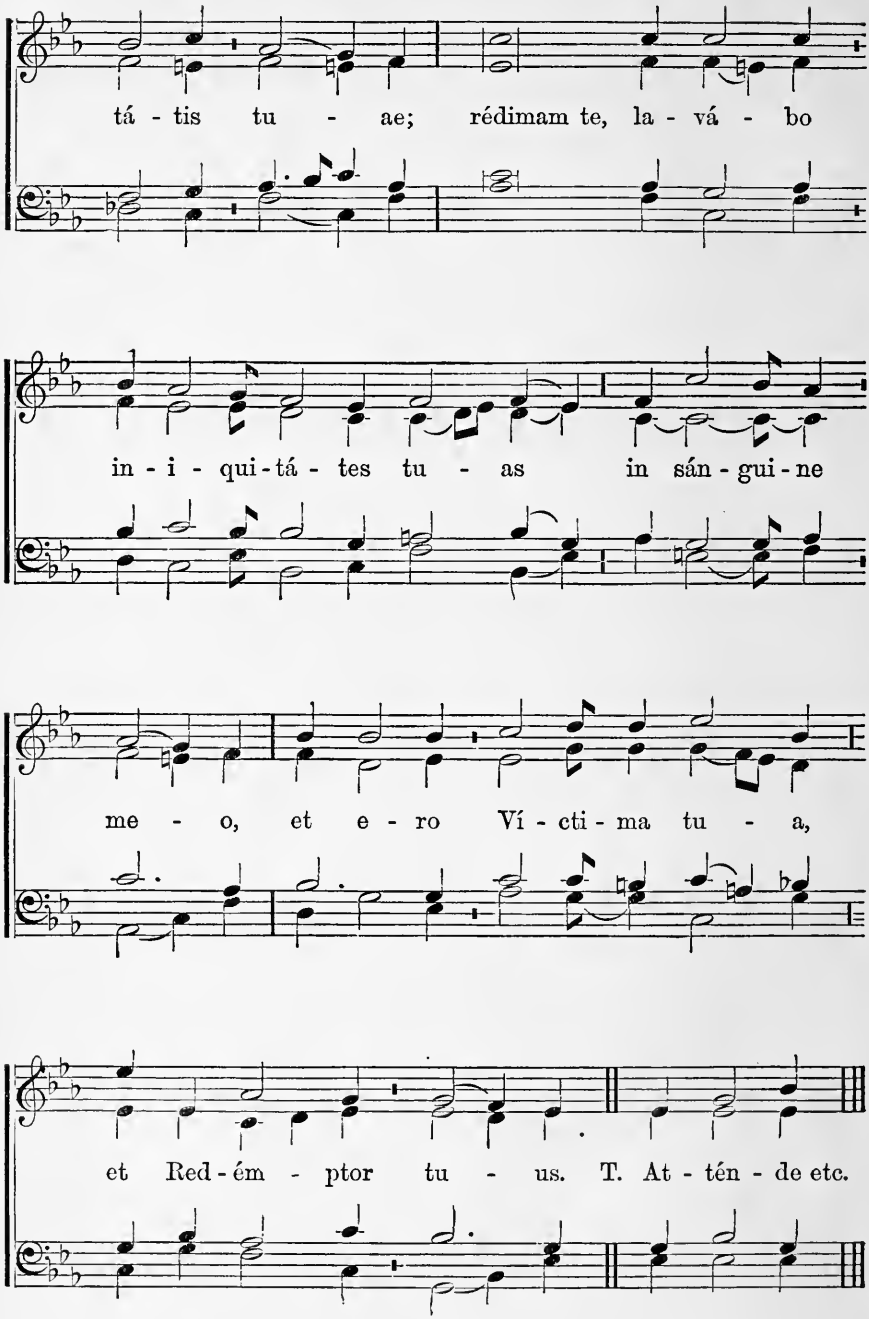

No. 191. TE DEUM LAUDAMUS. I.

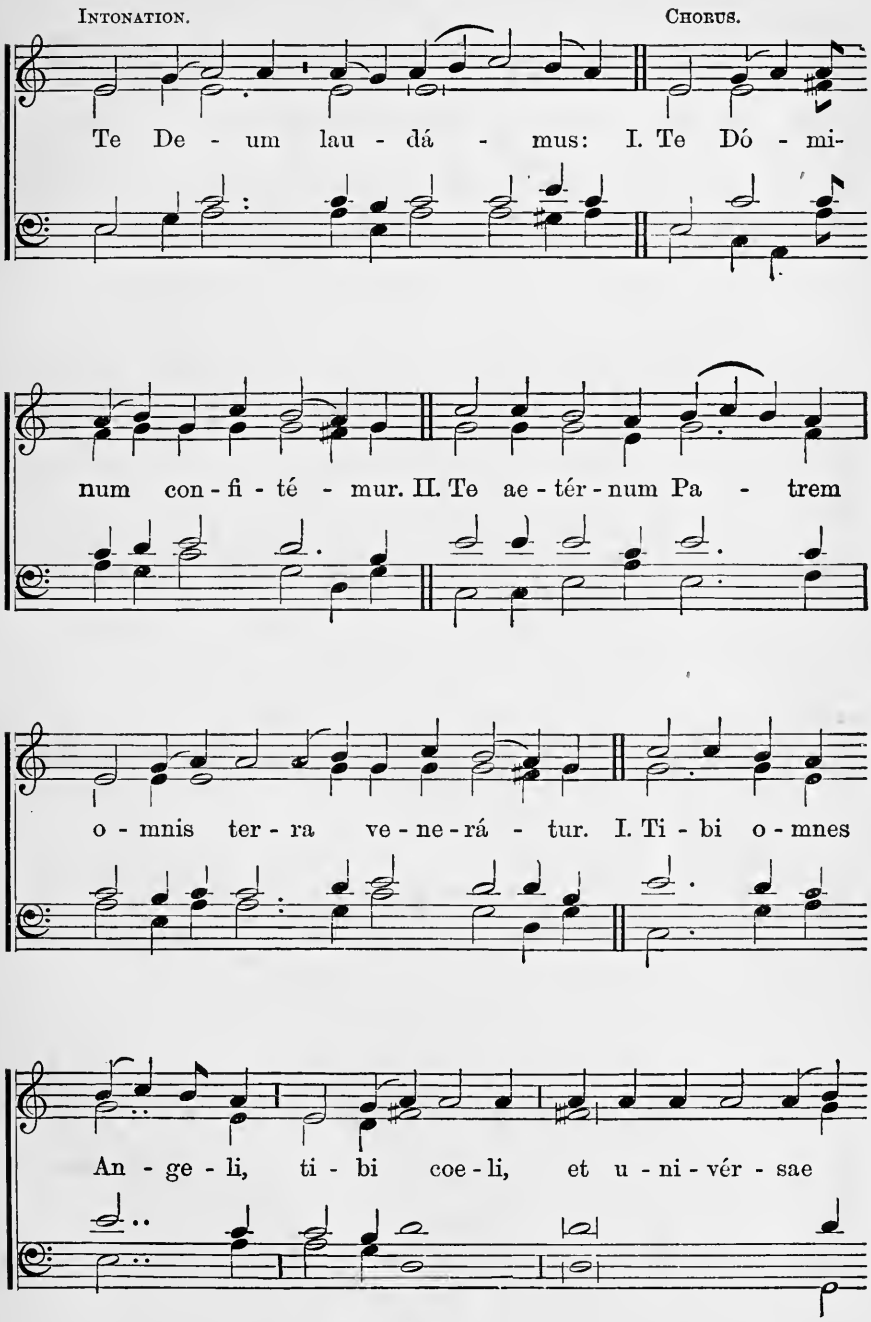

TE DEUM LAUDAMUS. I. Continued.

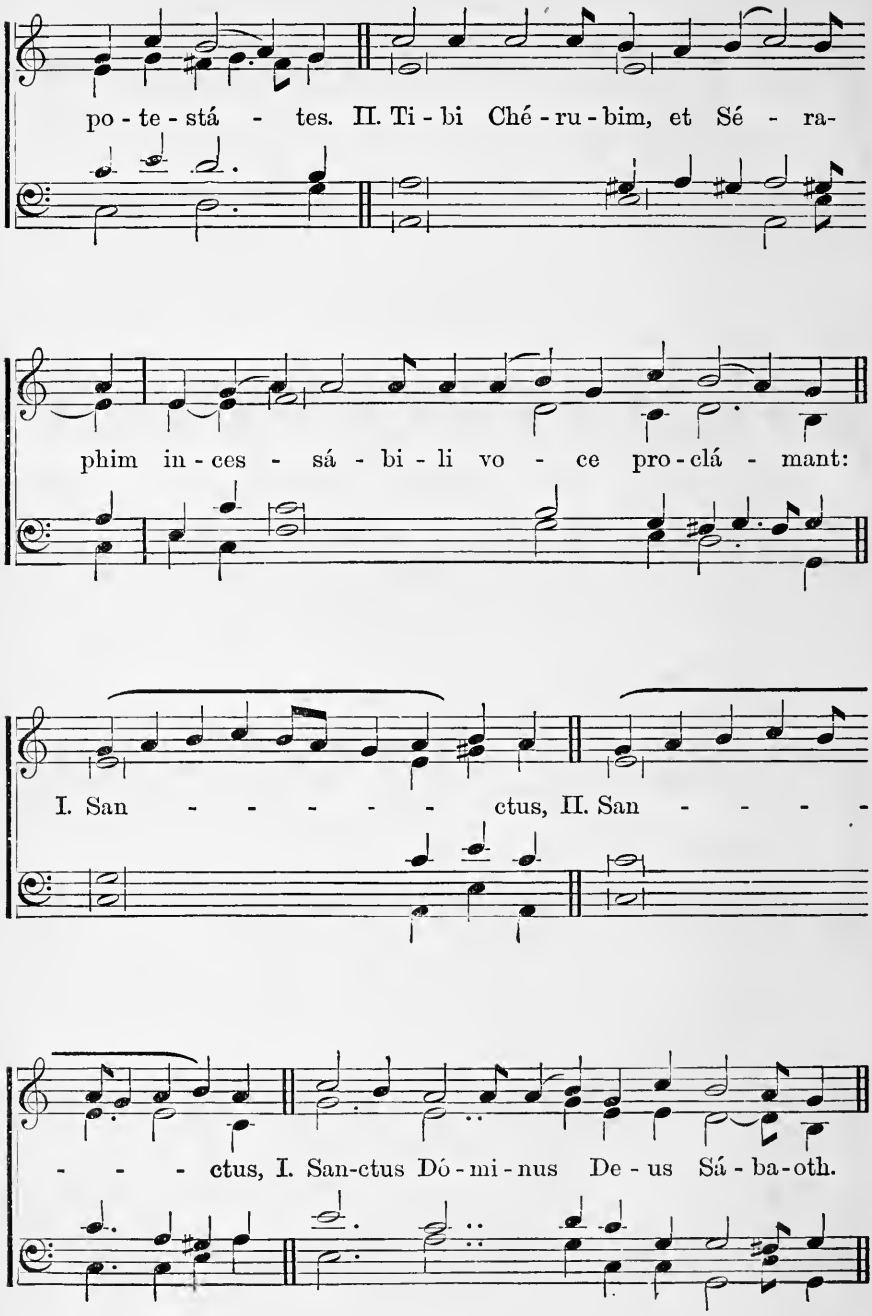

TE DEUM LAUDAMUS. I. Continued.

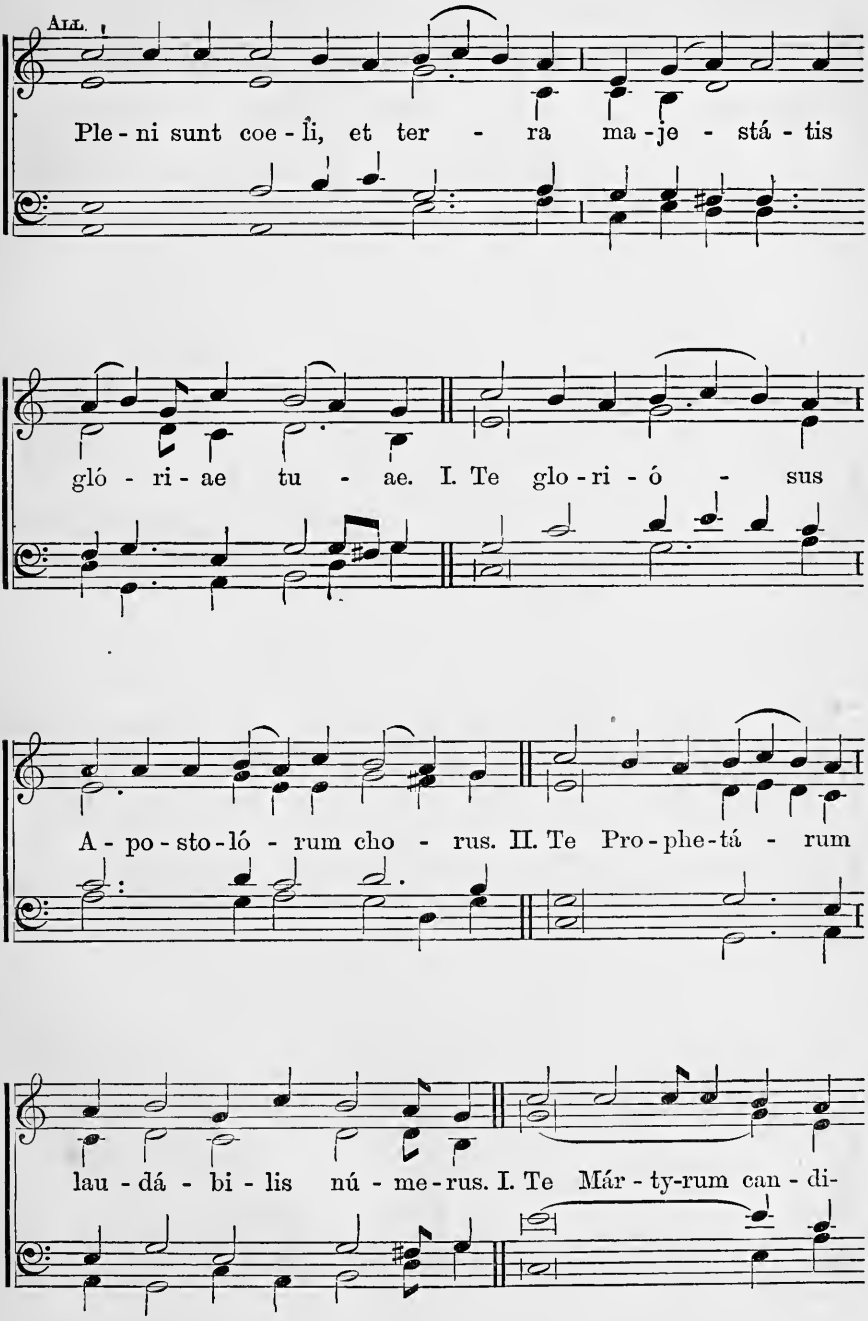

TE DEUM LAUDAMUS. I. Continued.

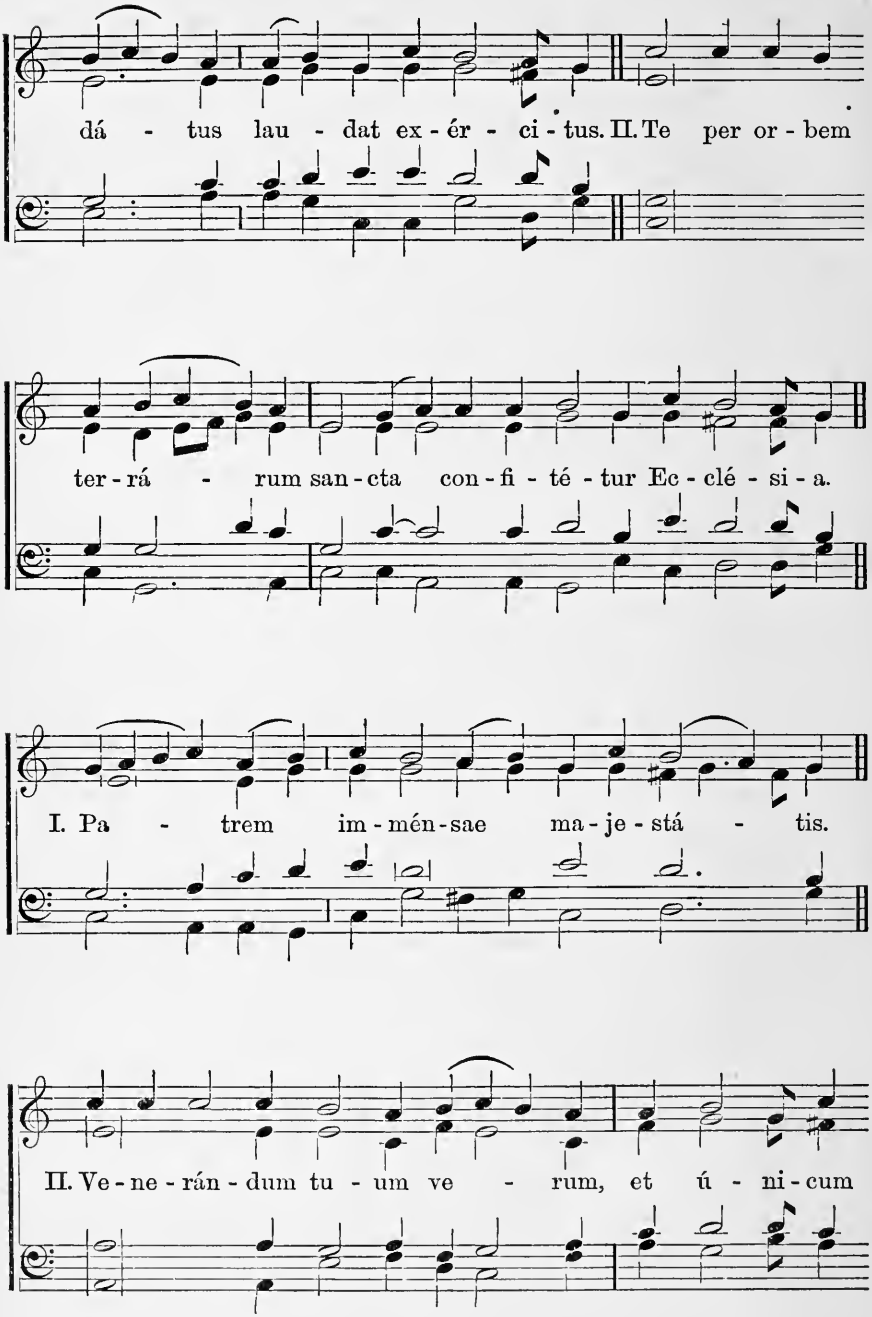

TE DEUM LAUDAMUS. I. Continued.

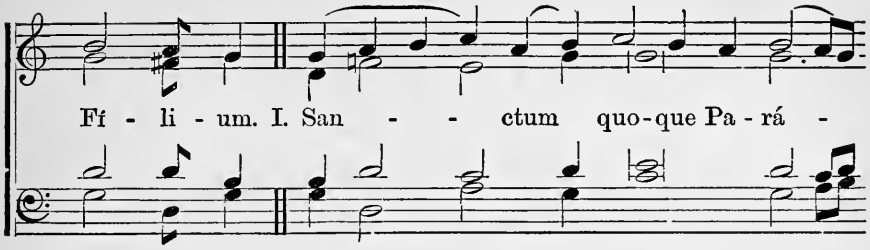

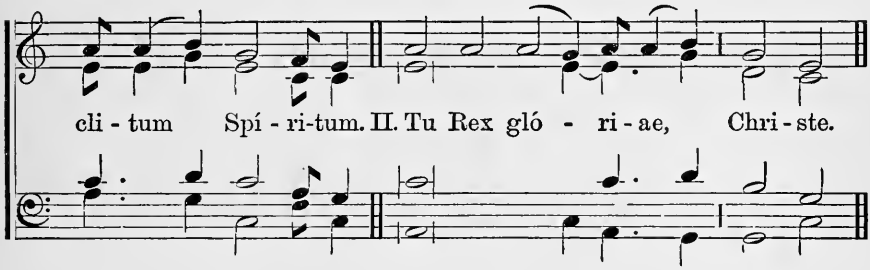

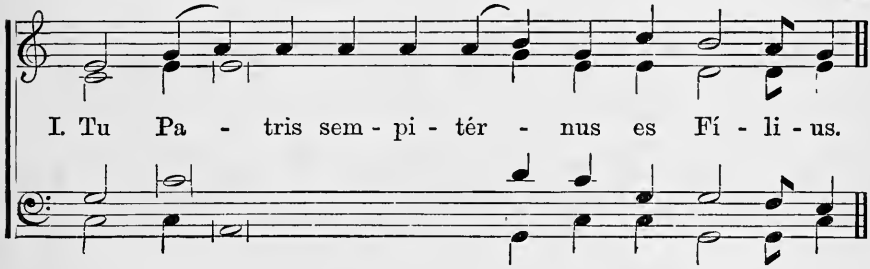

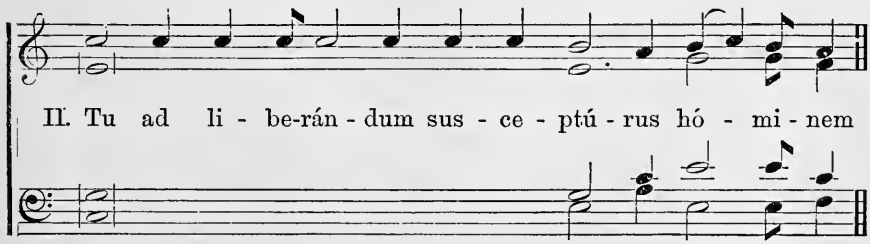

TE DEUM LAUDAMUS. I. Continued.

non hor - ru - í - sti Vír - gi - nis ú - te - rum.

I. Tu, de - ví - cto mor - tis a - cú - le - o, a - pe

ru - í - sti cre - dén - ti - bus re - gna coe - ló - rum.

II. Tu ad dé - xte - ram De - i se - des. in gló - ri - a

TE DEUM LAUDAMUS. I. Continued.

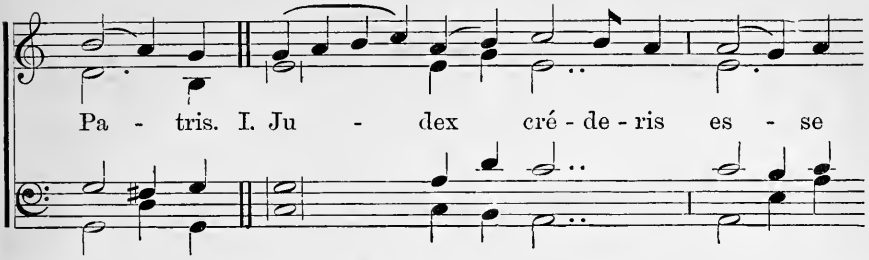

This verse is sung kneeling, and very slowly.

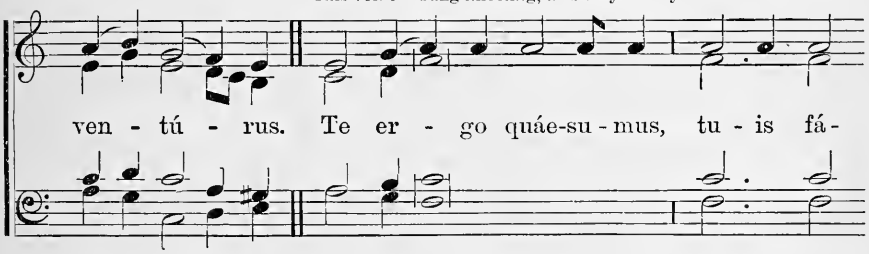

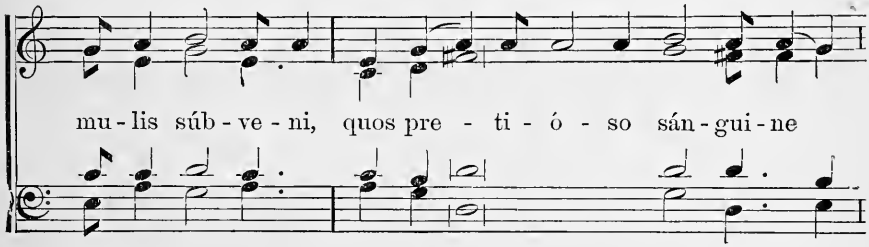

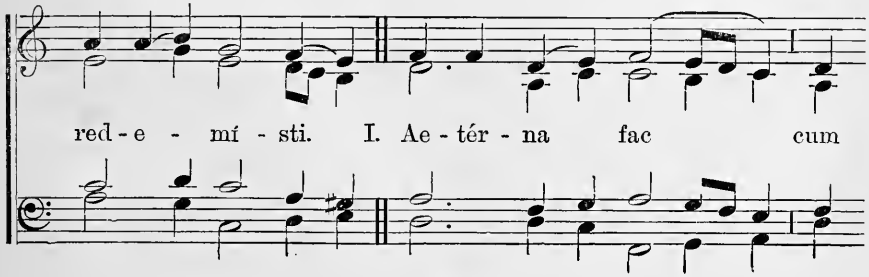

TE DEUM LAUDAMUS. I. Continued.

San - ctis tu - is in gló - ri - a nu - me - rá - ri.

II. Sal - vum fac pó - pu - lum tu - um, Dó - mi - ne:

et bé - ne - dic hae - re - di - tá - ti

tu - - - ae. I. Et re - ge e - os:

TE DEUM LAUDAMUS. I. Continued.

et ex - tól - le il - los us - que in ae - tér - num.

II. Per sín - gu - los di - es be - ne - dí-

ci - mus te. I. Et lau - dá - mus no - men tu - um in

sáe - cu - lum, et in sáe - cu - lum sáe - cu - li.

TE DEUM LAUDAMUS. I. Continued.

II. Di - gná - re, Dó - mi - ne, di - e i - sto si - ne

pec - cá - to nos cu - sto - dí - re. I. Mi - se - ré - re

no - stri, Dó - mi - ne: mi - se - ré - re no - stri.

II. Fi - at mi - se - ri - cór - di - a tu - a, Dó - mi - ne, su -

TE DEUM LAUDAMUS. I. Concluded.

per nos, quem-ád - mo-dum spe - rá - vi - mus in te.

All.

In te, Dó - mi - ne, spe - rá - - - - vi:

non con - fún - dar in ae - tér - - - num.

V. Benedíctus es, Dómine, | Deus patrum nostrórum.
R. Et laudábilis, | et gloriósus in sáeculа.
V. Benedicámus Patrem et Fílium, | cum sancto Spíritu.
R. Laudémus, | et superexaltémus eum in sáecula.
V. Benedíctus es, Dómine | in firmaménto coeli.
R. Et laudábilis, et gloriósus, | et superexaltátus in sáecula.
V. Bénedic, ánima mea, Dómino.
R. Et noli oblivísci omnes retributiónes ejus.
V. Dómine, exáudi oratiónem meam.
R. Et clamor meus ad te véniat.
V. Dóminus vobíscum.
R. Et cum spíritu tuo.

TE DEUM LAUDAMUS.

2ND MELODY.

INTONATION. CHORUS.

Te De - um lau - dá - mus: I. Te Dó - mi-

num con - fi - té - mur. II. Te ae - tér - num Pa - trem o - mnis

ter - ra ve - ne - rá - tur. I. Ti - bi o - mnes An - ge - li,

ti - bi coe - li, et u - ni - vér - sae po - te - stá - tes.

TE DEUM LAUDAMUS. II. Continued.

Ti - bi Ché - ru - bim, et Sé - ra - phim in - ces - sá - bi - li

vo - ce pro - clá - mant: I. San - - - ctus. II. San - -

ctus. I. San-ctus Dó - mi-nus De - us Sá - ba - oth.

T. Ple - ni sunt coe - li, et ter - ra ma - je - stá - tis gló -

TE DEUM LAUDAMUS. II. Continued.

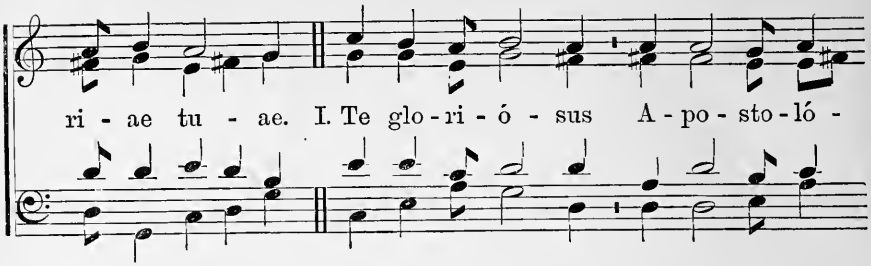

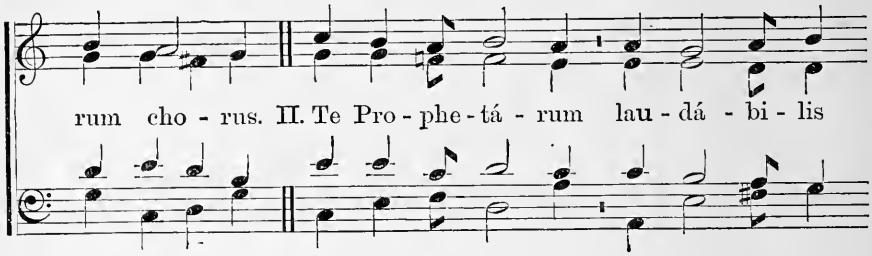

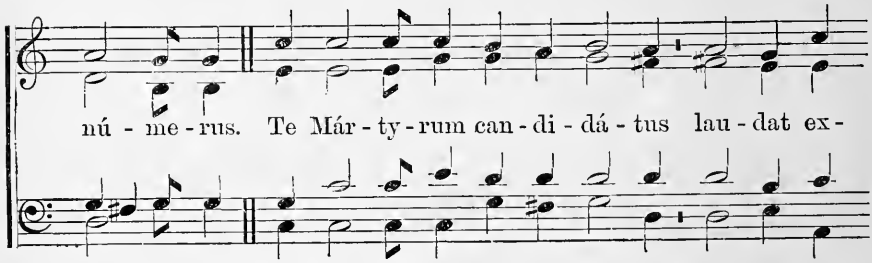

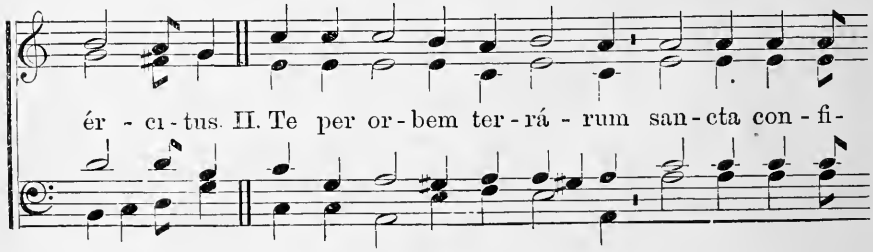

TE DEUM LAUDAMUS. II. Continued.

té - tur Ec - clé - si - a. I. Pa - trem im - mén - sae

ma - je - stá - tis. II. Ve - ne-rán - dum tu - um ve - rum, et

ú - ni - cum Fí - li - um. I. San - ctum quo - que Pa - rá - cli-

tum Spí - ri - tum. II. Tu Rex gló - ri - ae, Chri - ste.

TE DEUM LAUDAMUS. II. Continued.

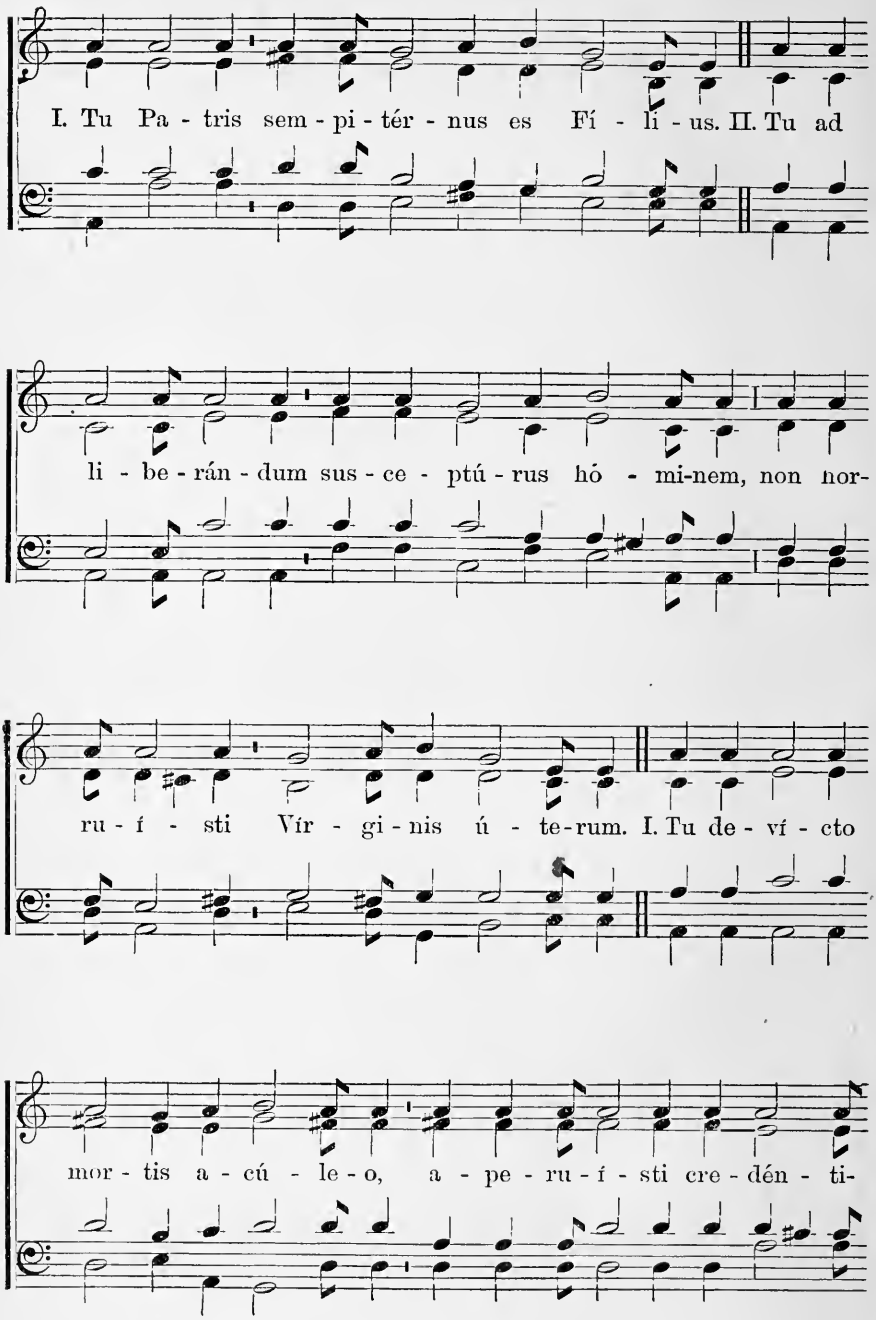

TE DEUM LAUDAMUS. II. Concluded.

bus re - gna coe - ló - rum. II. Tu ad dé - xte-ram De - i

se - des in gló - ri - a Pa - tris. I. Ju - dex cré - de - ris

All sing this verse, kneeling, and very slowly.

es - se ven - tú - rus. Te er - go quáe-su - mus, tu - is

fá - mu - lis súb - ve - ni: quos pre - ti - ó - so sán -

TE DEUM LAUDAMUS. II. Continued.

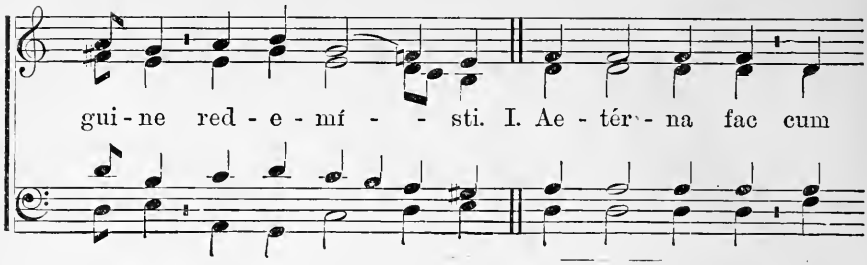

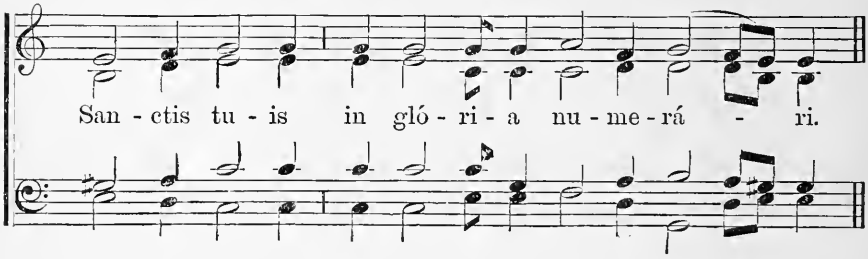

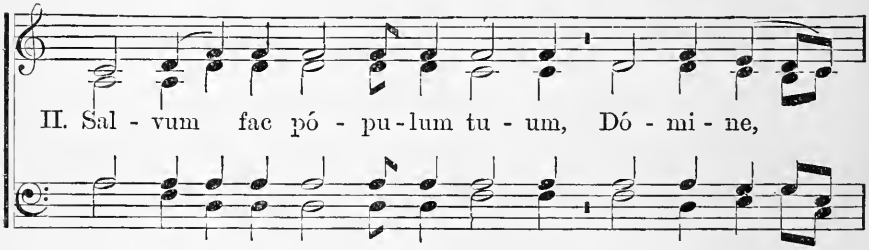

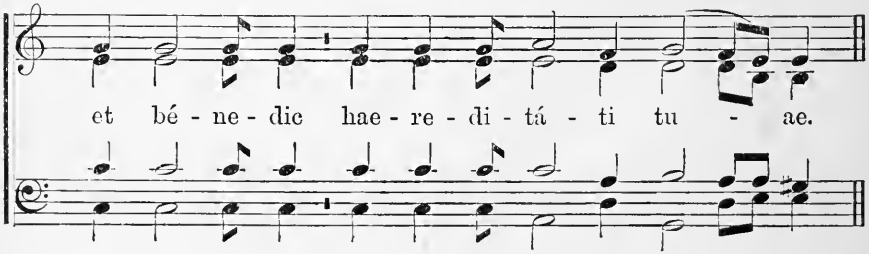

TE DEUM LAUDAMUS. II. Continued.

I. Et re - ge e - os, et ex - tól - le il - los us - que

in ae - tér - num. II. Per sín - gu - los di - es

be - ne - dí - ci - mus te. I. Et lau - dá - mus no - men tu - um

in sáe - cu - lum, et in sáe - cu - lum sáe - cu - li. II. Di - gná-

TE DEUM LAUDAMUS. II. Continued.

re, Dó - mi-ne, di - e i - sto si - ne pec - cá - to nos

cu - sto - dí - re. I. Mi - se - ré - re no - stri, Dó - mi - ne:

mi - se - ré - re no - stri. II. Fi - at mi - se - ri - cór - di a

tu - a, Dó - mi - ne, su - per nos, quem-ád - modum spe - rá -

TE DEUM LAUDAMUS. II. Concluded.

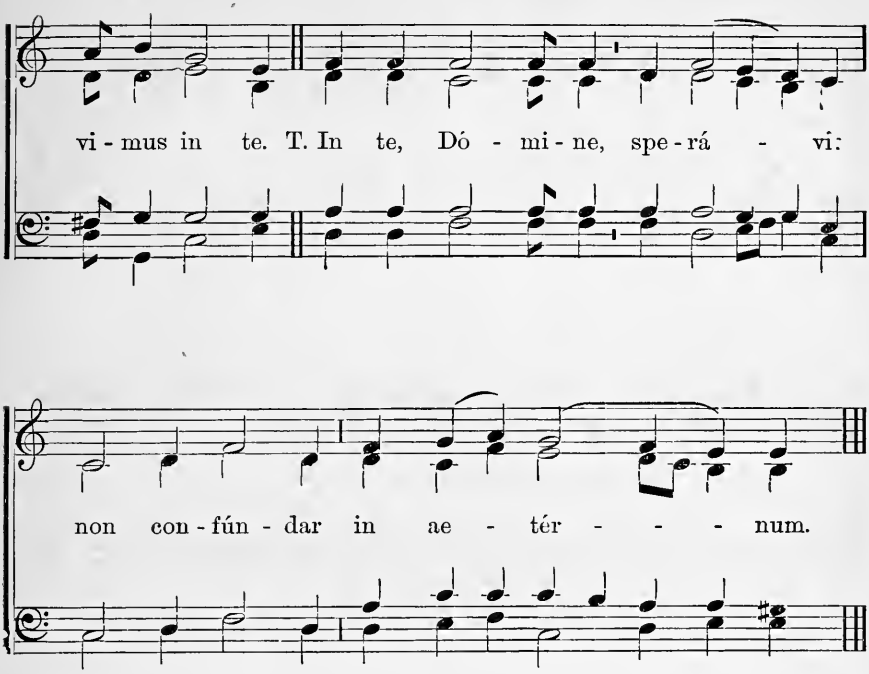

V. Benedíctus es, Dómine, | Deus patrum nostrór**um.**

R. Et laudábilis, | et gloriósus in sáec**ula.**

V. Benedicámus Patrem, et Fílium, | cum sancto Spír**itu.**

R. Laudémus, | et superexaltémus eum in sáec**ula.**

V. Benedíctus es, Dómine, | in firmaménto coel**i.**

R. Et laudábilis, et gloriósus, | et superexaltátus in sáec**ula.**

V. Bénedic, ánima mea, Dóm**ino.**

R. Et noli oblivísci omnes retributiónes ej**us.**

V. Dómine, exáudi oratiónem me**am.**

R. Et clamor meus ad te vén**iat.**

V. Dóminus vobíscum.

R. Et cum spíritu tuo.

Appendix.

ROYAL MASS OF HENRY DUMONT.

Kyrie.

Ky - - - ri - e

e - - - - - - - lé - i - son. Chri-ste

(thrice.)

e - - - - - - - lé - i - son.

(thrice.)

Ky - ri - e

ROYAL MASS. Continued.

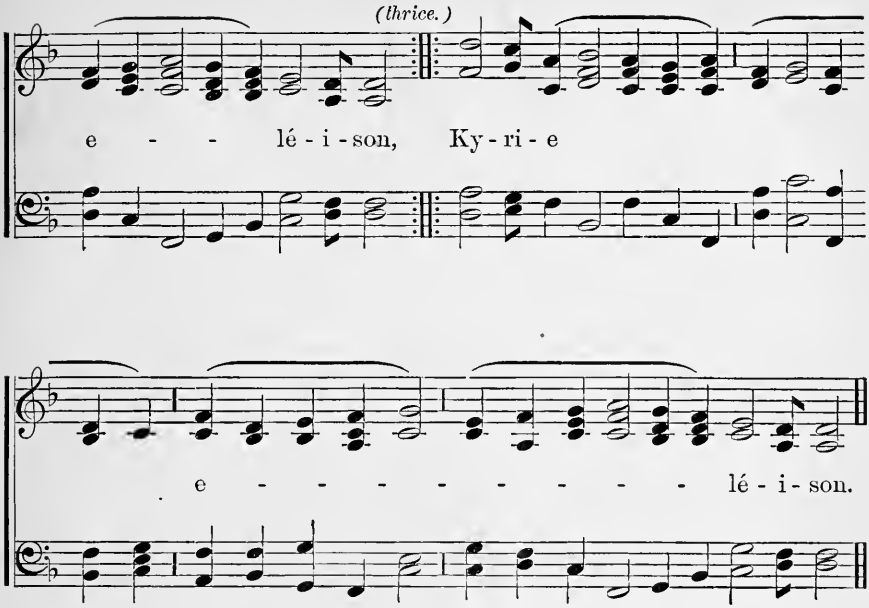

Gloria.

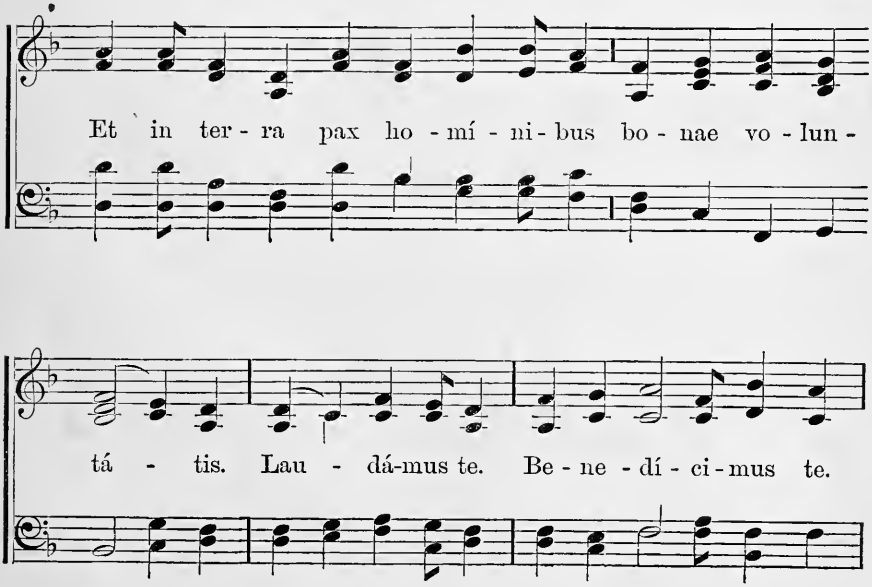

ROYAL MASS. Continued

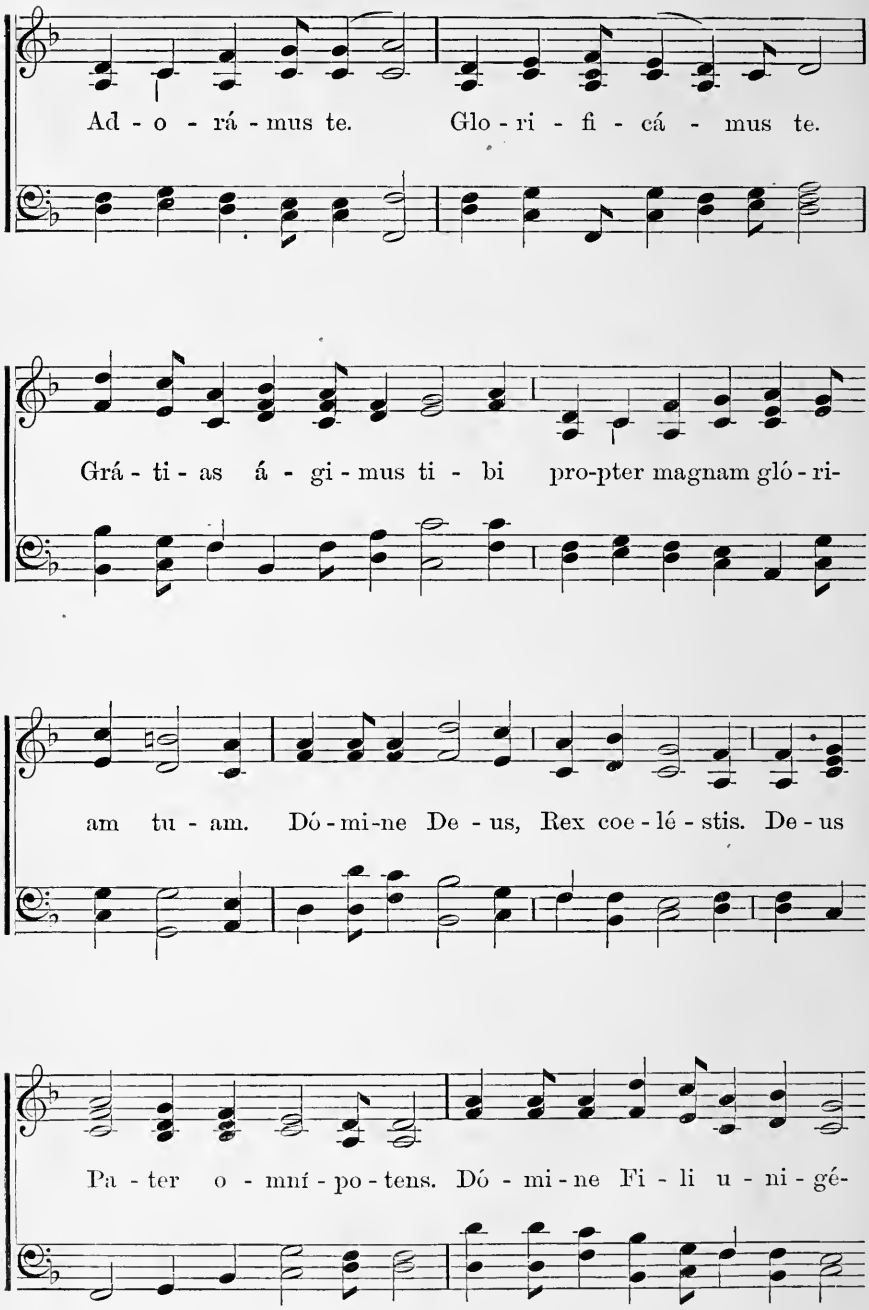

ROYAL MASS. Continued.

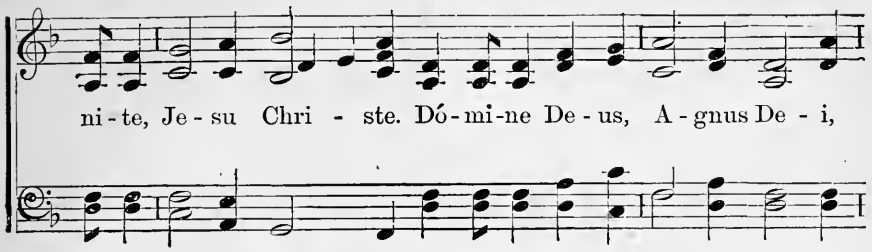

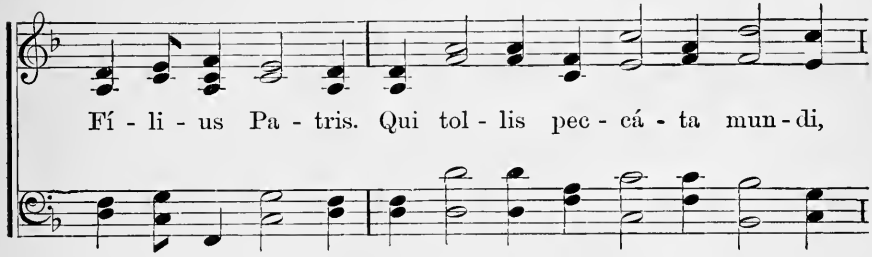

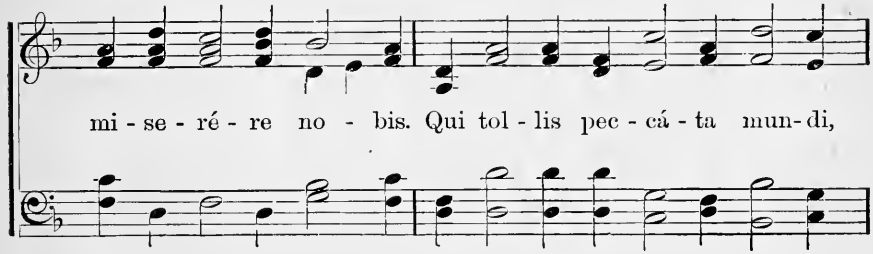

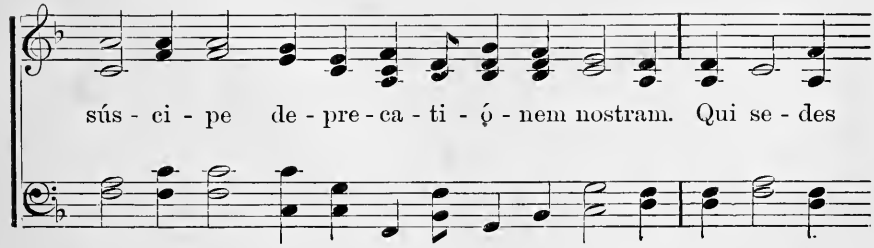

ROYAL MASS. Continued.

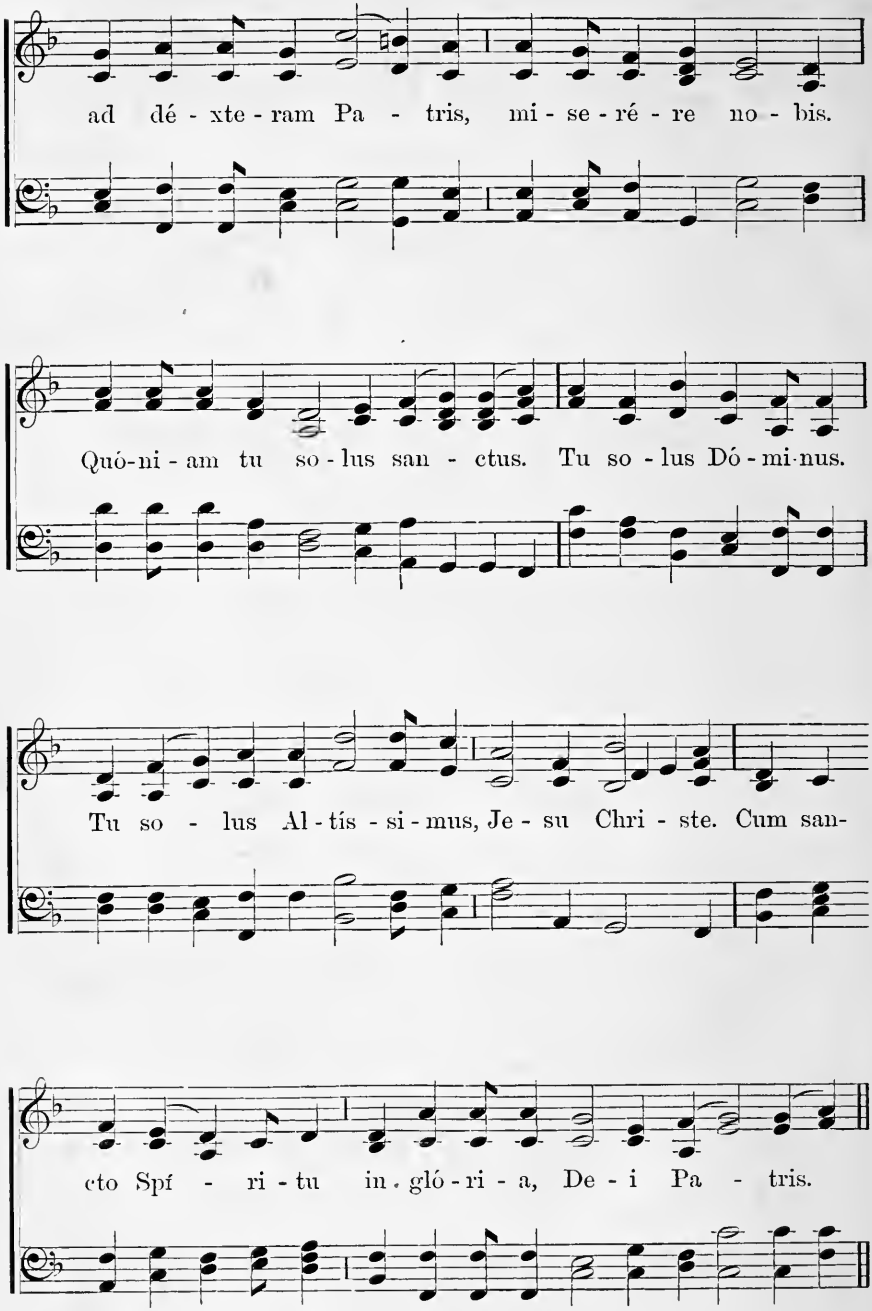

A - - - - - - - - - - men.

Credo.

Pa - trem o - mni - po - tén - tem, fa - ctó - rem coe - li, et

ter - rae, vi - si - bí - li - um ó - mni - um, et in-

vi - si - bí - li - um. Et in u - num Dó - mi - num

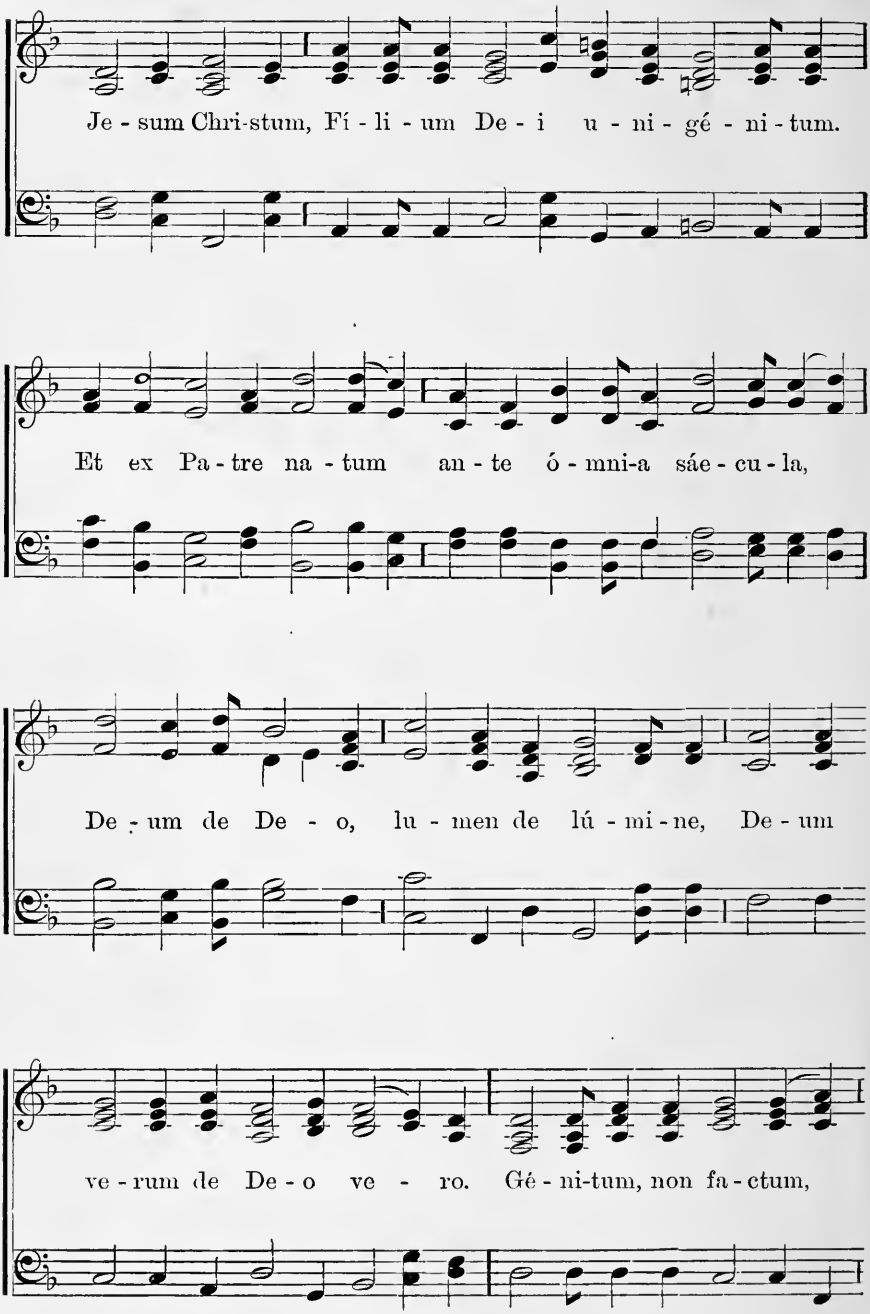
Je - sum Chri-stum, Fí - li - um De - i u - ni - gé - ni - tum.
Et ex Pa - tre na - tum an - te ó - mni-a sáe - cu - la,
De - um de De - o, lu - men de lú - mi - ne, De - um
ve - rum de De - o ve - ro. Gé - ni-tum, non fa - ctum,

ROYAL MASS. Continued.

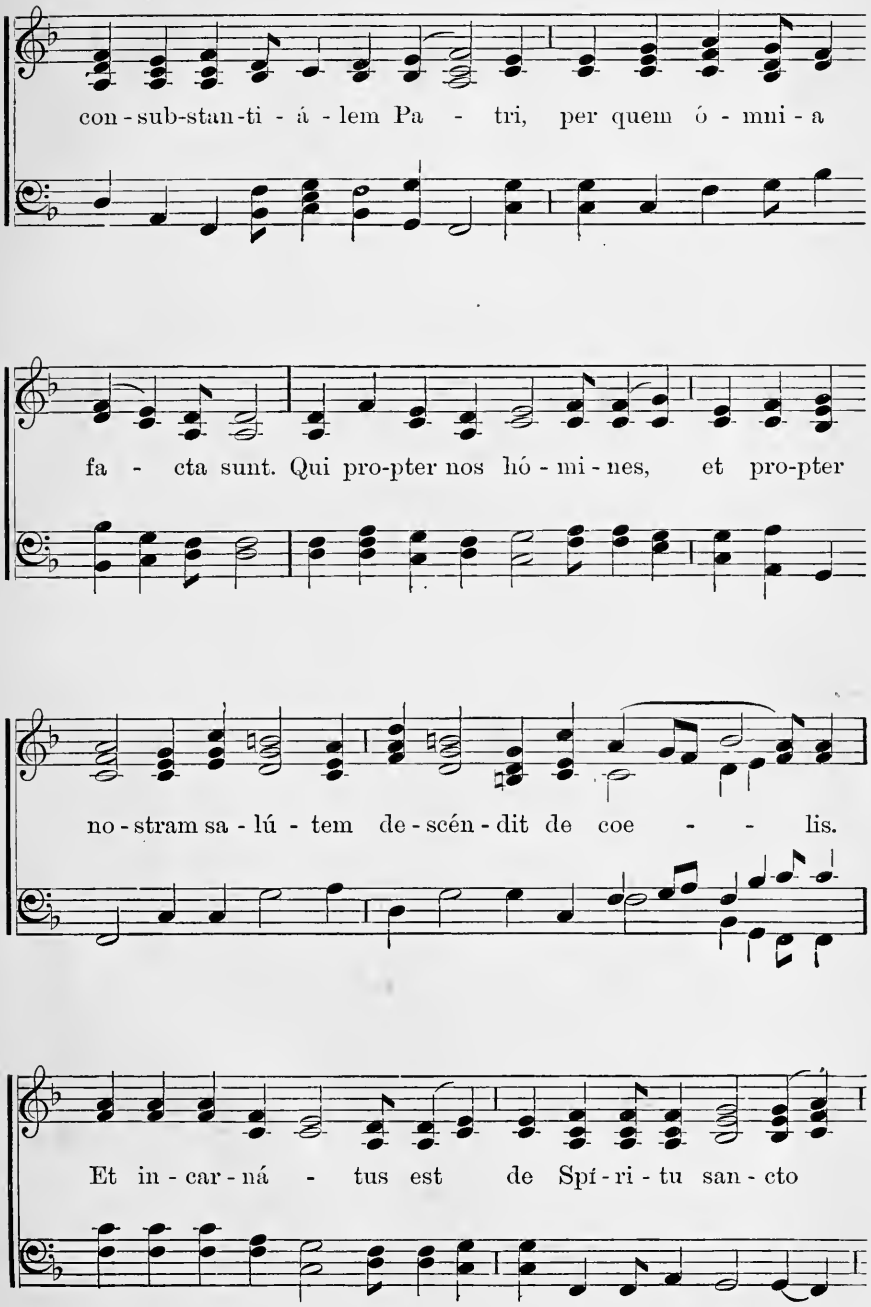

ROYAL MASS. Continued.

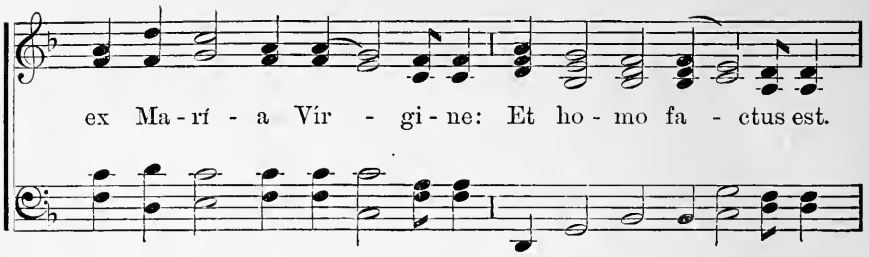

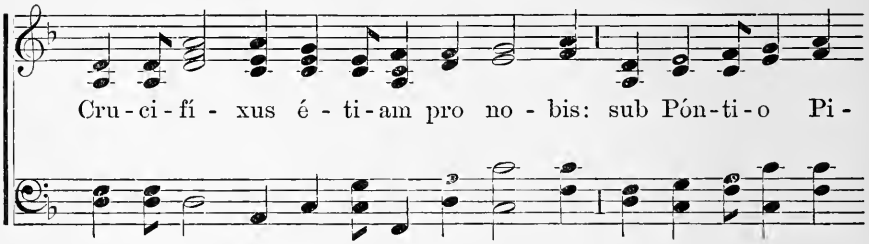

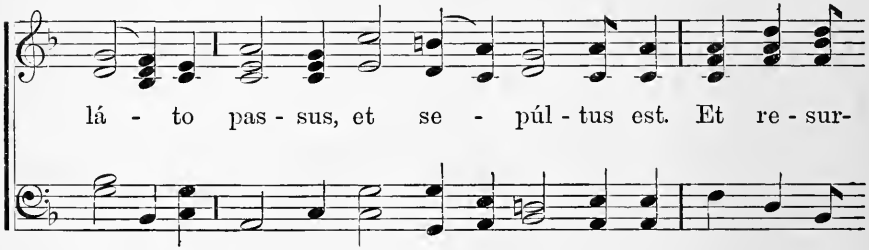

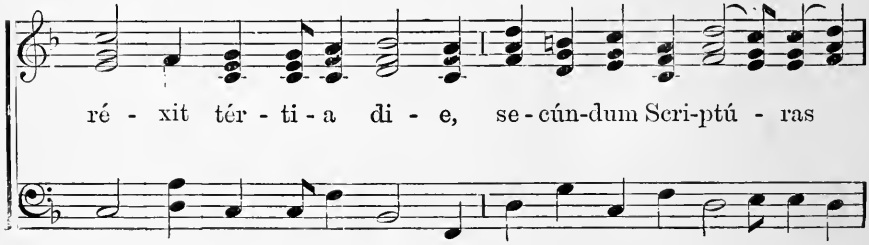

ROYAL MASS. Continued.

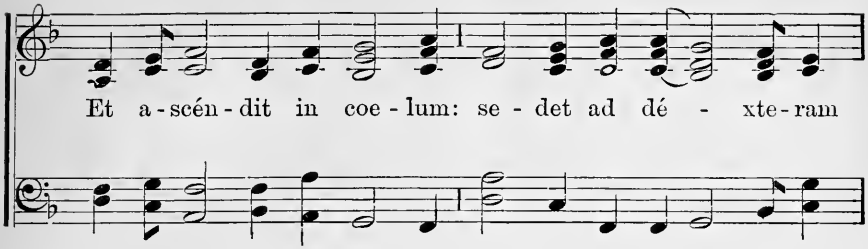

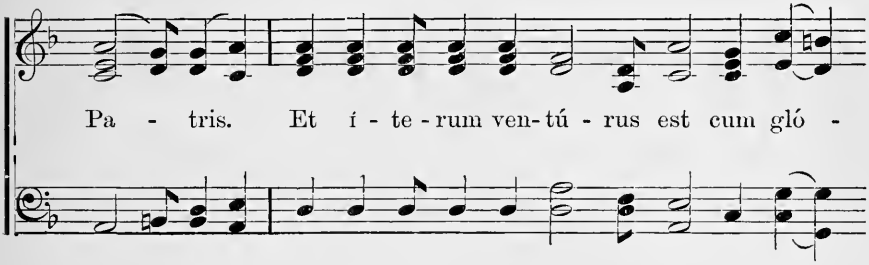

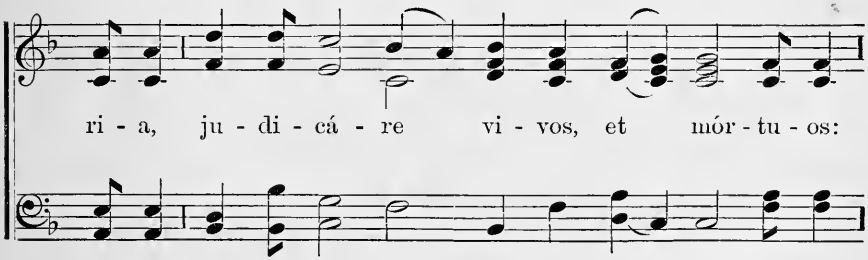

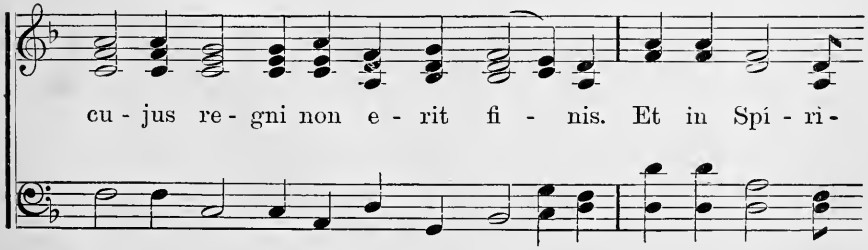

ROYAL MASS. Continued.

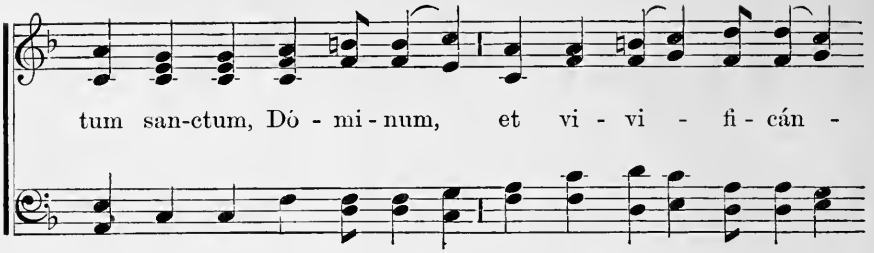

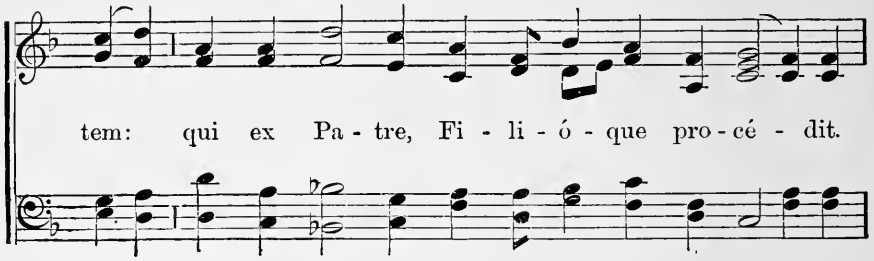

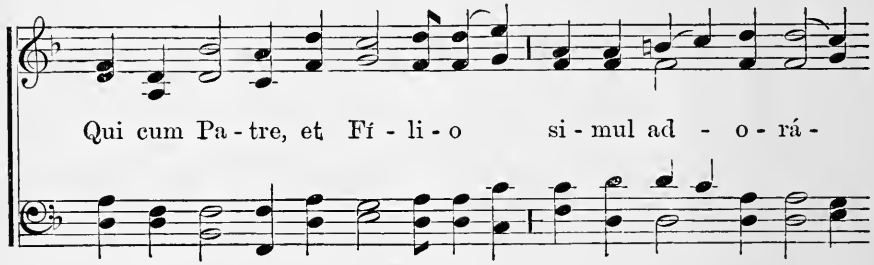

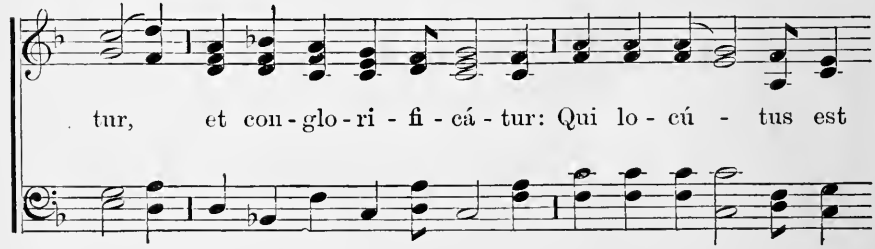

ROYAL MASS. Continued.

per Pro-phé - tas. Et u - nam san-ctam Ca - thó - li - cam,

et A - po - stó - li - cam Ec - clé - si - am. Con - fí - te - or

u - num ba - ptí - sma in re - mis - si - ó - nem pec - ca - tó - rum.

Et ex - pé - cto re - sur - re - cti - ó - nem mor - tu - ó - rum.

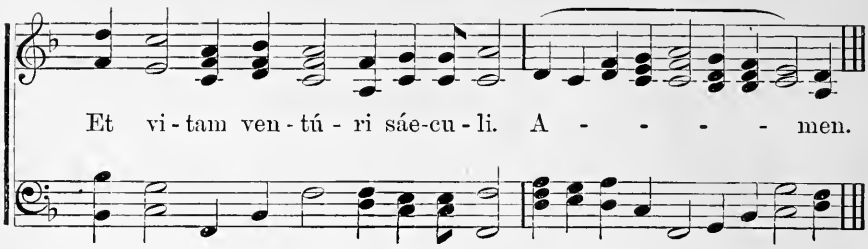
Et vi - tam ven - tú - ri sáe-cu - li. A - - - - - men.

Sanctus.

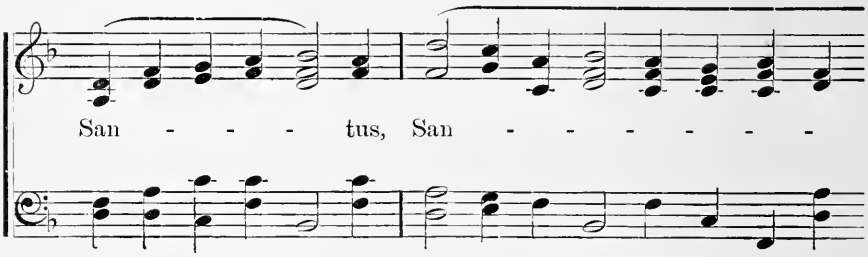
San - - - tus, San - - - - - - -

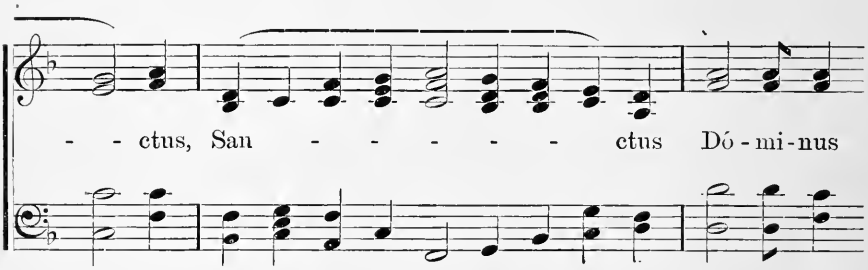
- - ctus, San - - - - - - ctus Dó - mi - nus

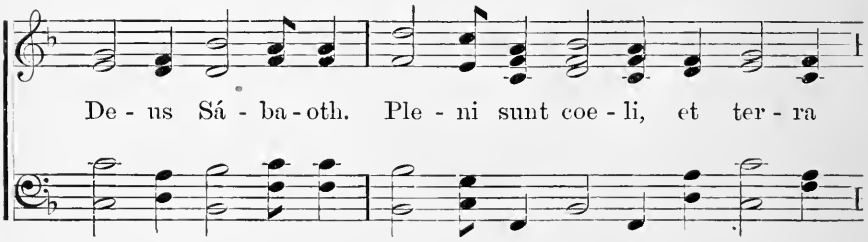
De - us Sá - ba - oth. Ple - ni sunt coe - li, et ter - ra

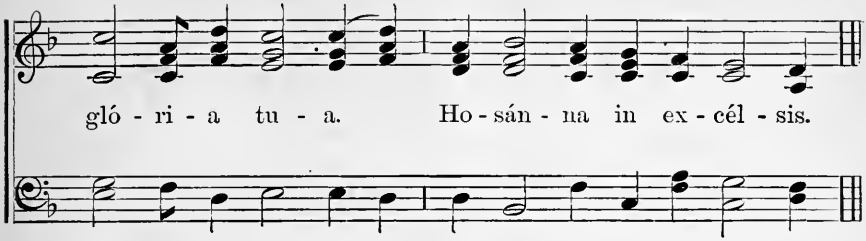

Benedictus.

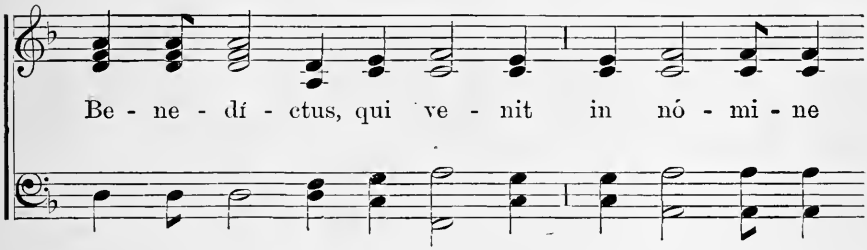

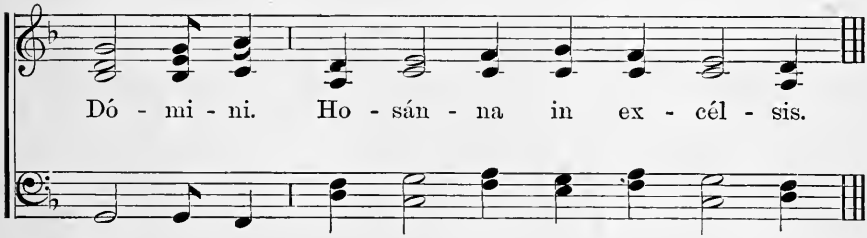

Agnus.

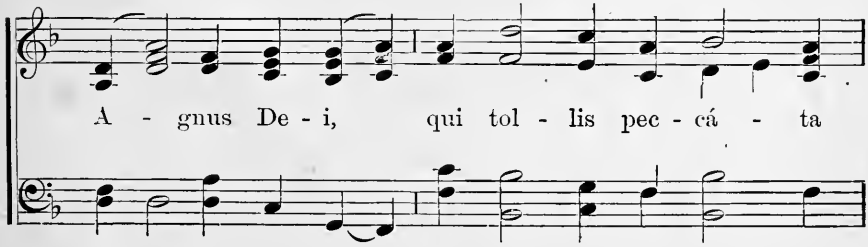

ROYAL MASS. Concluded.

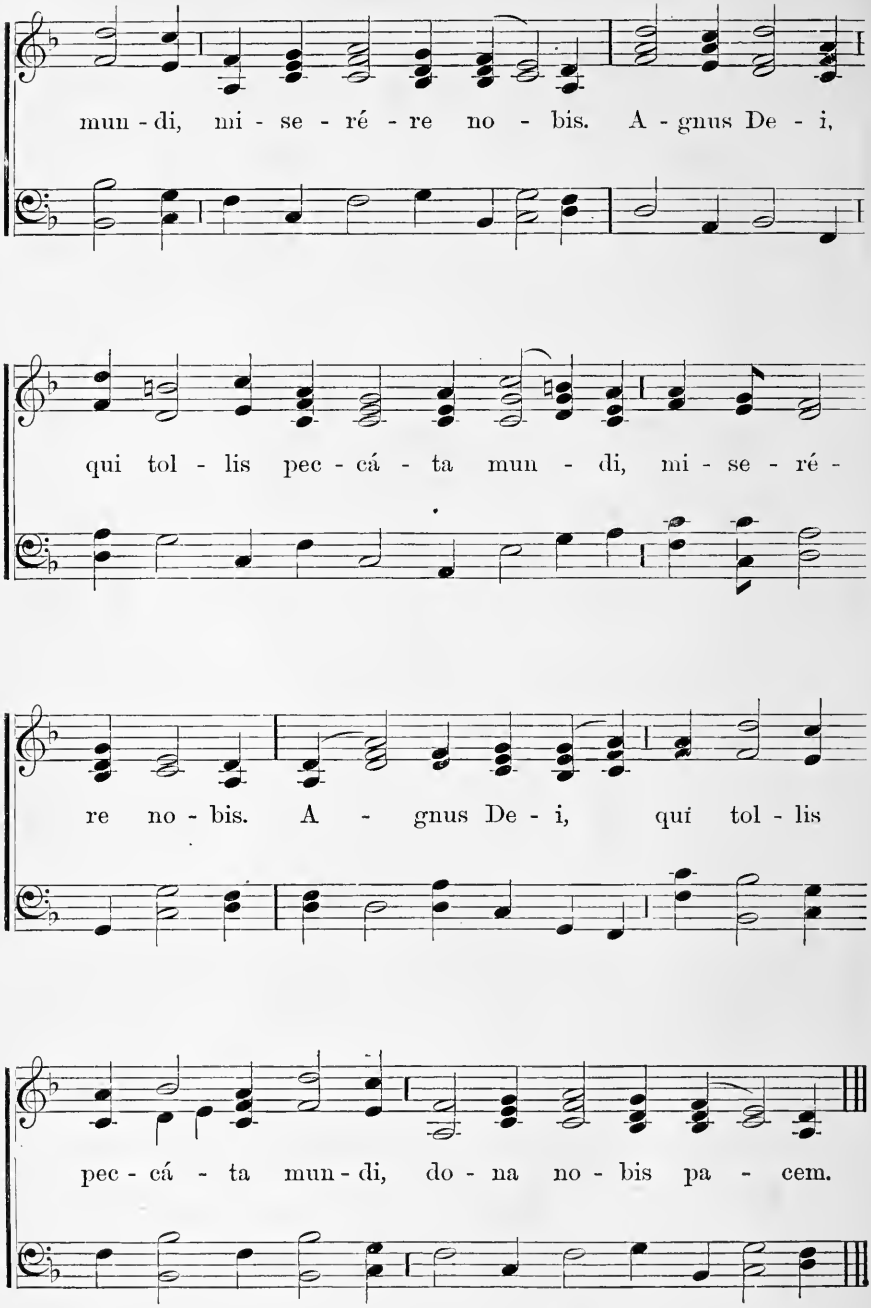

THE WAY OF THE CROSS.

BEFORE THE ALTAR.

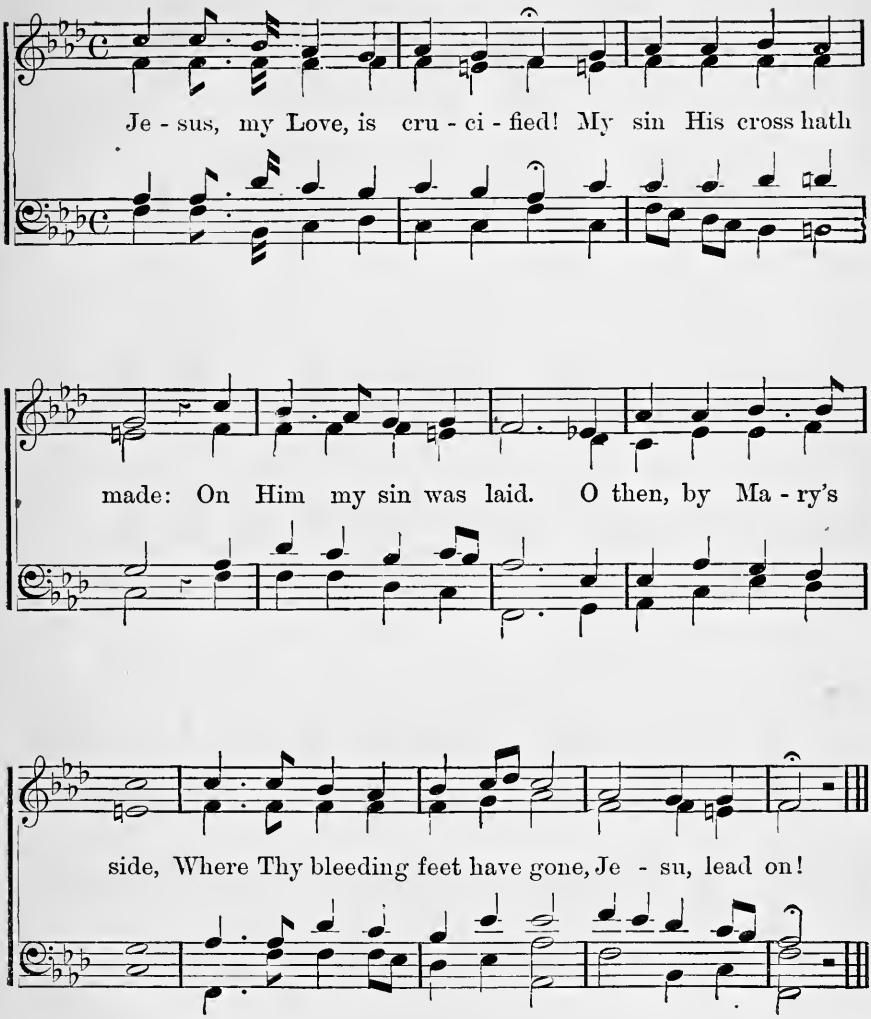

FIRST STATION.

Jesus, my Love is judged by men!
O hateful sin was mine:
Jesu, the shame is Thine.
O then with Magdalen,
Weep, my heart, thy Saviour's doom
Unto the tomb.

SECOND STATION.

Jesus, my Love, His cross now bears!
His bleeding shoulders see:
My sin weighs heavily.
God's grief His Mother shares;
Mary, where He laden trod,
Lead us to God.

THIRD STATION.

Jesus, my Love, falls to the ground!
Him hath my sin o'erthrown;
Break then, my heart of stone!
In tears and sorrow drowned,
Bring me, Mother, where He goes
Bearing my woes.

FOURTH STATION.

Jesus, my Love, His Mother greets!
O Virgin, that Him bare,
For me thy Son is there:
And through the cruel streets
Jesus takes His bitter road
Beneath my load.

FIFTH STATION.

Jesus, my Love, His burden shares!
Mine was the sin He paid:
Jesu, be mine to aid.
O happy he that fares
Patiently beneath the cross,
When sorrows toss.

SIXTH STATION.

Jesus, my Love, His face hath given!
Face angels long to see,
Worn now so piteously!
Till glorious seen in heaven,
All Thy wounded Face impart
To the aching heart.

SEVENTH STATION.

Jesus, my Love, falls to the ground!
Again by sin o'erthrown:
Break, break, O heart of stone!
In tears, O Mother, drowned,
Lead where Jesus weary goes
Beneath my woes.

EIGHTH STATION.

Jesus, my Love, hath heard their moan:
"God's wrath the green hath burned;
"How shall the dry be turned?"
Fall, tears, from eyes of stone:
Wail, Jerusalem, thy sons,
Thine evil ones.

NINTH STATION.

Jesus, my Love, falls to the earth!
Again sin weighs Him down:
Sin wove His thorny crown.
Of tears can there be dearth,
Where again my Jesus rose
Beneath my woes?

TENTH STATION.

Jesus, my Love, is put to shame!
Shall He my pain endure,
Of me, vile and impure?
O then, in Jesu's name,
Weep, my soul, flee as from death
Sin's poison breath.

ELEVENTH STATION.

Jesus, my Love, is wounded sore!
Love nails Him to the cross,
To save me from my loss.
Heart, then, let nevermore
Lust and pride in thee begin
The work of sin.

THE WAY OF THE CROSS. Concluded.

TWELFTH STATION.

Jesus, my Love, is crucified!
For me the lance hath cleft
His Heart, of life bereft.
O, in that Sacred Side
From all sin, my Jesu, free
Bring me to Thee.

THIRTEENTH STATION.

Jesus, my Love, to Mary is given!
Him sin and sorrow slew:
O day of suffering through!
Then, by that bitter even,
Mother, through our day of life
Shield in the strife.

FOURTEENTH STATION.

Jesus, my Love, lies in the tomb!
Low lieth there that I
To all but Him may die.
Grave, where is now thy gloom?
Sweetly here thy vigils keep,
My soul, to weep.

BEFORE THE ALTAR.

Jesus, my Love, is crucified!
Fain would I enter in,
Free from all stain and sin,
Where Thy Heart openeth wide,
Jesu, wounded, there to be
Ever with Thee.