



THE

Entre Nous

1928

COPYRIGHT
1928

THE
ENTRE NOUS

MARGUERITE PENCE, Editor-in-Chief
H. CLAY KNIGHT, Business Manager



The ENTRE NOUS

A YEARBOOK OF

HOWARD COLLEGE
BIRMINGHAM, ALABAMA

Published by the Student Body :: Nineteen Hundred Twenty-Eight



Foreword

Keeping perpetually in our memories something of the spirit and ideals that have lent to the progress of this institution, enhanced as it is by almost a century of noble traditions, we have endeavored to preserve the record of a transitory era in the history of Howard College, to chronicle as accurately as possible the events and achievements of the year, to offer a graphic reminder of the phases of student life, to arouse in the hearts of those whom Howard has as alumni reminiscences and recollections of the factors outside of the classroom which make the institution what it is. May this volume serve both as a connecting link with an eventful past and as an entering wedge to a still more eminent future!

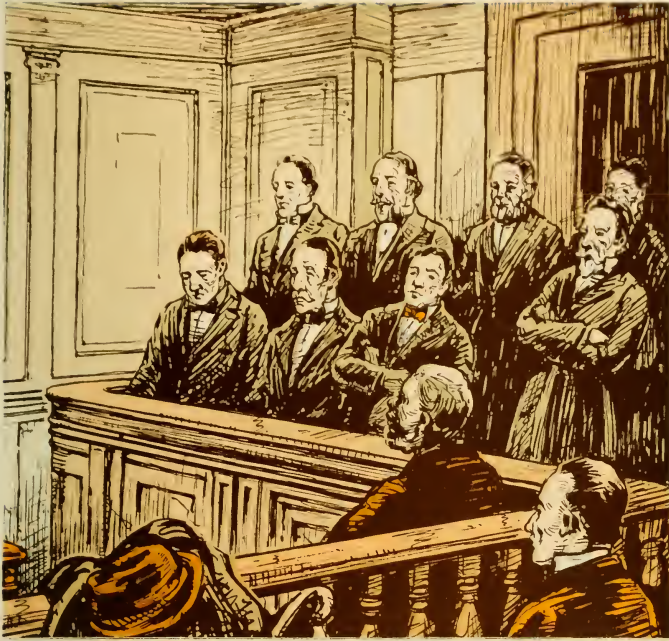

Order of books

Book One	The Classes
Book Two	Athletics
Book Three	Organizations
Book Four	Features

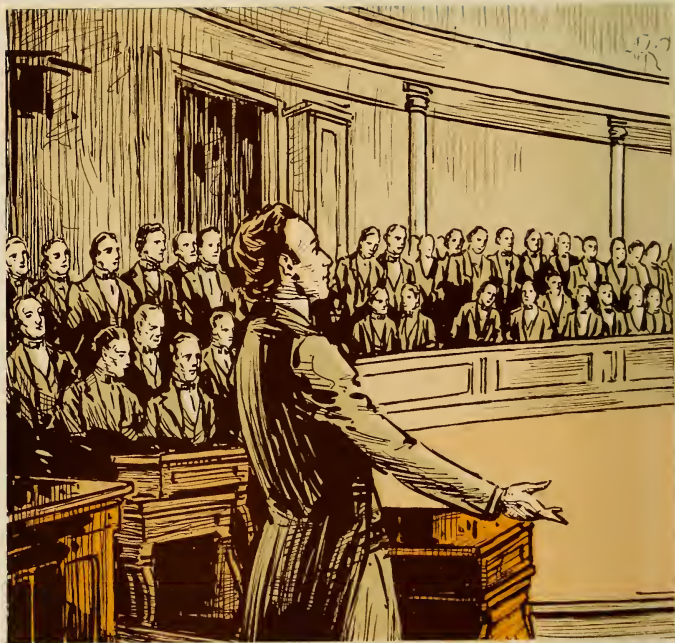

edication

To the spirit which has helped to make the history of old Howard during the first years of existence, and which still thrives, making history for the present-day Howard;

Which has served as a background of devotion and staunch support for every department of our Alma Mater;

Which has bound students together in a feeling of loyalty, friendship, hope, and love through the experience of the same joys and sorrows;

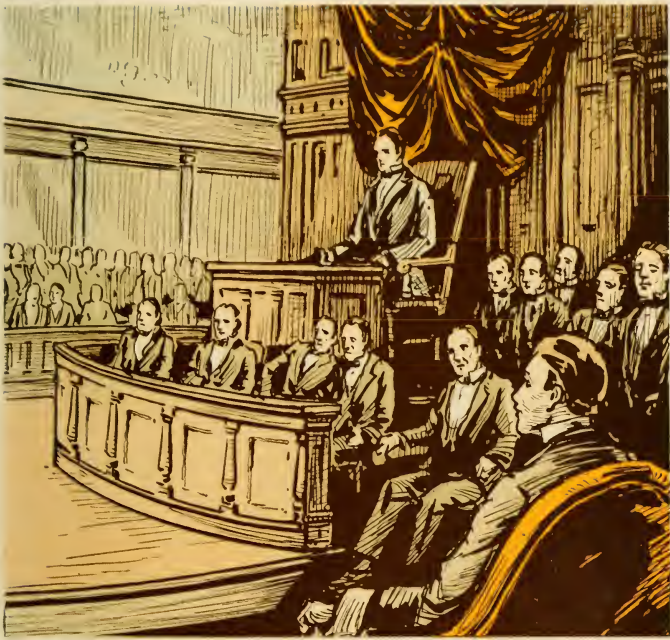

Which has deepened in the hearts of her sons, daughters, and friends love for
Alma Mater;

Which has strengthened those ties of friendship through joy in service;

Which has built for the glory of her name—to the atmosphere that permeates our Alma
Mater and the spirit that envelops her campus, do we dedicate this volume of

THE ENTRE NOUS

In token of our respect for the traditions it has left behind and out of love for the
college which that spirit has created here.



DR. JOHN C. DAWSON, LL.D., PH.D.

The great educator who is our president, proving repeatedly his remarkable executive ability, has upheld the standard of advance in Howard College, impressing his high character and rectitude upon all who have approached him; has met criticisms with patience and the open attacks of ignorance without resentment; has followed sleepless nights with days of incessant toil; has charged the atmosphere with the dream of a golden age—not in the past but in the future; has succeeded in making more and more of that dream a reality; has made daily life richer and fuller; has enriched personal character; has elevated all human relationships; and has left the impress of his life on an immortal institution.



DEAN PERCY P. BURNS, A.M.

We admire the charm and dignity of his personality; we esteem his scholarly attainments; we appreciate the unflagging interest he has always taken in any move for the realization of a Greater Howard. To the disciple of literature Dean Burns is an inspiration, to every student he is a wise counselor, a sympathetic friend and above all a man who measures up to high ideals in character and who deems it a pleasure to put forth effort in building a record of splendid attainment for his Alma Mater and ours.

Administration and Faculty

HUL-CEE M. ACTON, A.M., Ph.D.
Professor of Romance Languages

RICHARD L. ALEXANDER, A.B., M.A.
Instructor in History

CLARENCE A. BALOF, B.S., M.A.
Instructor in Mathematics

PAUL BARNETT, A.B.
Instructor in Economics

ORA D. BOHANNON, A.B.
Instructor in Modern Languages

WILLIAM E. BOHANNON, A.M.
*Director of Summer School and Professor of
Education*

MARIE BOST
Librarian

ANNIE B. BOYETT, A.M.
Dean of Women and Instructor in English

J. L. BRAKEFIELD, A.B., A.M., Ph.D.
Head of Department of Biology

P. P. BURNS, A.M.
Dean and Professor of English

OSCAR S. CAUSEY, A.B.
Associate Professor of Biology

JAMES H. CHAPMAN, A.M., Th.M.
Professor of Religious Education

J. C. DAWSON, A.M., Ph.D., LL.D.
*President and Head of Department of Romance
Languages*

L. O. DAWSON, A.B., D.D.
Professor of Bible and Church History

PAUL DE LAUNAY, A.B., Lic.Mus., Doc.Mus.
*Director of Music and Associate Professor of
Romance Languages*

OLIVE DE LAUNAY (CONCERT SOPRANO)
Instructor in Voice and Director of Glee Clubs

J. E. DILLARD, A.M., D.D.
Lecturer in Religious Education

JAMES E. DILLARD, JR., A.B.
Instructor in English

CHESTER C. DILLON, A.B.
Director of Athletics

J. J. DUNCAN
Instructor in Pharmacy

THEOPHILUS R. EAGLES, A.M.
Vice-President and Professor of Mathematics

BERTHA H. GIBBS, A.B.
Secretary to Director of Summer School

W. M. HARTIN, A.M., Th.M.
Instructor in History

W. B. HAVNIE, A.B., B.C.T.
Instructor in English

Administration and Faculty

ANNABEL HENDON
Secretary to President

JAMES A HENDRICKS, A.B., TH.B., D.D.
Professor of Economics

GEORGE W. HESS, A.M., PH.D.
Associate Professor of Mathematics

LOTTIE JOHNSON
Assistant Treasurer

ANNA KENDA JONES, A.B.
Registrar

FRANKLIN P. LASSETER, A.M.
Instructor in Chemistry

W. L. LITTLE, PH.C.
Professor of Pharmacy

LOUIS W. LOHR, A.B., M.B.A.
Assistant Professor of Economics

JOHN H. LOLLAR, A.B.
Instructor in Athletics

H. M. MARTIN, A.M., PH.D.
Professor of Spanish

AUGUSTUS H. MASON, A.B., DOCTEUR D'UNIVERSITE
Professor of English

BENNIE S. MASON, A.B.
Instructor in Romance Languages

O. W. MOSHER, PH.D.
Professor of History

WILLIAMS NEWTON
Instructor in Athletics

LOUIS K. OPPITZ, A.M., PH.D.
Dean of Science and Professor of Physics

PERKINS J. PREWITT
Instructor in Journalism

H. D. ROYCE, B.S., M.S., PH.D.
Associate Professor of Chemistry

JOHN R. SAMPEY, JR., S.M., PH.D.
Professor of Chemistry

EARL STIVER
Student Director of Glee Clubs

RUSSELL FRANKLIN TERRELL, A.B., A.M., PH.D.
Associate Professor of Education

W. N. THOMAS, A.M., PH.D.
Associate Professor of Ancient Languages

JAMES A. WARD, A.M., M.D.
Instructor in Biology

ROBERT L. WYATT, A.B.
Field Secretary









In Memoriam

Fletcher Stinson Dawson

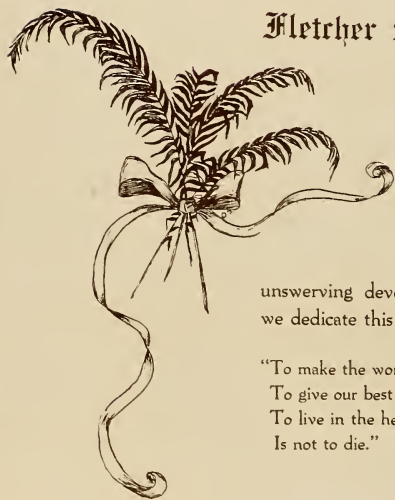

TO the memory of
her, who won the
love, the admiration and
the confidence of the
Student Body through
her unfaltering love, her
unselfish sacrifice and her
unswerving devotion to this institution, do
we dedicate this page of *The Entre Nous*.

"To make the world brighter for those we know;
To give our best selves for those we love;
To live in the hearts of those we leave;
Is not to die."



Book One: The Classes



Senior Class Officers

- LOYAL PHILLIPS *President*
- EDWARD E. BEASON *Vice-President*
- ALYNE PRICE, SARA HUNT *Secretaries*
- CLIFTON BROWN *Treasurer*
- W. T. MAYNOR *Prophet*
- MILDRED HEARN *Historian*
- MARGUERITE PENCE *Poet*
- J. L. M. SMITH *Reporter*

Seniors



Senior Class

A. J. ABERCROMBIE, JR., A.B.

A A T

BIRMINGHAM, ALA.

Commerce Club.

Abercrombie is a rather easy going sort of fellow, and one that all like. He doesn't strut around and advertise just where he is going, but you can depend on it that he gets there.

DOVEY FAIR ANDERSON, A.B.

THOMASVILLE, ALA.

Football (1, 2, 3, 4).

If pluck and determination to win out at all costs means anything in life, we know that Dovey will win by a large margin. Coach Dillon will miss this plucky back when the 1928 season starts.

ZACK YEARGIN APPLETON, A.B.

FORT PAYNE, ALA.

Ministerial Association.

Who doesn't know Zack? He is one of Howard's popular ministerial students, and he is a true Bulldog supporter. He has been right there with his colors on and his vocal chords tuned every time the Bulldogs met an opponent. He is also a prominent student and unbroken success is predicted for him.

FRANK R. AWBREY, B.S.

II K A

ROANOKE, ALA.

Assistant Football Manager (2); Football Manager (3); Secretary and Treasurer Men's Pan-Hellenic (3); Glee Club (1, 2, 3, 4); "H" Club; Assistant Cheer Leader (4).

Awbrey's voice and genial personality have made him a mainstay of the glee clubs, and his presence next year will be sorely missed. He is not only an outstanding student in things musical, but takes an active interest in all things collegiate.

Senior Class

W. MORGAN BAKER, A.B.

Σ Δ X, Β Ι Ι Ο

BIRMINGHAM, ALA.

Editor "Howard Crimson" (4); President Square and Compass (4); Beta Pi Theta (3, 4); President Central-Howard Club (1); Scientific Society (1); "Crimson" Staff (1, 2, 3); Allied Arts (2, 3); Tennis Club (4); Men's Pan-Hellenic (4); Le Cercle Francais (1, 2, 3); Howard-Phillips Reporter (3, 4).

Baker is one of those fellows who takes life seriously, and if he is going to do a thing you can depend on it that he is going at it whole-heartedly. A free thinker and a profound student, he has become an outstanding figure on the campus during the last two years, after dropping out a year when he was half through and taking up his abode in Florida.

WILLIAM HENRY BANCROFT, A.B.

Σ X

BIRMINGHAM, ALA.

News Scholarship; President Freshman Class; Captain Freshman Football; Football (1, 2, 3, 4); Captain Varsity Football (4); Baseball (1, 2, 3, 4); Captain Freshman Baseball; Freshman Basketball; Basketball (2).

Our vocabulary is simply too limited to say what we would like to about Billy. Howard has probably never had a greater athlete, nor will ever have one, who, with his athletic prowess, has a more pleasing personality, is more thoroughly a gentleman, a more conscientious student than is he. He was born a leader, and he demonstrated his ability as a general when he led the Crimson Bulldogs through the past season, as captain of the freshman team, as president of the Freshman Class, and on many occasions when he was looked upon unofficially, but without question, as the boss. Bancroft is a *News* scholarship man, and the *News* should be and is proud of him.

GUILLIARD BARGER, A.B.

Β Ι Ι Ο

BIRMINGHAM, ALA.

Music Medal (2); Beta Pi Theta; Le Cercle Francais; Secretary Y. W. C. A. (3); Piano Orchestra (1, 2).

Just to look at Guilliard creates the subconscious thought that there must be fairies after all, but to hear her play is to perpetuate belief in the tiny folk. Ah, and so petite! Maybe that's why she loves to "parlez-vous." Anyway, she has done her work thoroughly at Howard, and you may expect her to make good from now on.

JAMES LEONARD BATTLES, A.B.

GADSDEN, ALA.

Rotary Club Scholarship (1); Y. M. C. A. (3, 4); B. S. U. Council (3); Ministerial Association (3, 4); President Ministerial Association (4); Mission Band (4).

Battles is one of our most popular ministerial students—one who has shown his interest in every phase of college life, including politics. As president of the Ministerial Association this year he has done fine work.





Senior Class

EDWARD E. BEASON, A.B.

Π Κ Φ

DEMOPOLIS, ALA.

"Entre Nous" Staff (3); Vice-President Senior Class; Commerce Club.

Ed went to Alabama for two years and then decided to get his diploma at the best school in the world. Although he hasn't spent very much time on the campus, due to his insurance "interests," he has won himself a place in everyone's heart.

CLIFTON G. BROWN, A.B.

Π Κ Φ

JASPER, ALA.

Freshman Football; Varsity Football (2, 3, 4); Alternate Captain Football (4); Baseball (1, 2, 3); "H" Club; Assistant Business Manager "Entre Nous" (4); Treasurer Senior Class.

"Cliff" is not only an outstanding man "footballically" speaking, but in every line of endeavor. He buys his clothes at Blach's—therefore, dresses well and succeeds whether it be with coeds, professors, upper classmen, or just mere rats. He is one of Howard's most outstanding men in the athletic firmament, and withal is a most likable boy—really, he is just a grown-up boy.

JEWEL BURNHAM, A.B.

GADSDEN, ALA.

Etowah County W. M. U. Scholarship; Y. W. A. (1, 2, 3); Religious Education Club (2); House President Ratliff Hall (3); Assistant Librarian (2, 3).

Jewel has the uncanny knack of making the Honor Roll consistently, and keeps on friendly terms with teachers and students alike. But "uncanny" is the wrong word. "Perseverant" is better, for there is not a more conscientious student on the campus. She has also taken a prominent part in Women's Student Government.

MURRAY S. CAWTHORNE, A.B.

Π Κ Α

ENSLEY, ALA.

Glee Club (3).

We have seen very little of Murray during his sojourn at Howard (maybe that is because we don't go to the Science Hall often enough), but in reading the life lines in his hands we find that success awaits him without.

Senior Class

HORTON B. CHAMBLEE, A.B.

O K X

BIRMINGHAM, ALA.

Pre-Medical Student; Scientific Society; Medical Student University of Alabama (2, 3).

Chamblee strayed away from Howard for a year's work at Alabama, but we are glad to have him come back and graduate with the good old Class of '28. He is a good student and is liked by the whole student body. If he makes as good a doctor as he is a friend, the world will be a better place to live in.

MARGARET DAVIDSON, A.B.

B H O

BIRMINGHAM, ALA.

Beta Psi Theta; Le Cercle Fraucanis; Y. W. C. A.; Honor Roll.

Margaret is another language shark. She can "polly-voe Frawnsay" or "Ah, blah, Espanyol" with the best of them, and we look for her to wind up in the language department of some college before long. Books have not taken all her time, however, and she has found occasion to take part in many student activities.

ROY E. DEAS, A.B.

BIRMINGHAM, ALA.

Treasurer Scientific Society.

Deas has spent the greater part of his time in the Science Building, but he has found time to cultivate many friendships. He is an all-round good fellow and the professors can vouch for the fact that he is a good student. We'll hear more of Roy.

OWEN DEES, A.B.

Σ T, A ♀

RUSSELLVILLE, ALA.

Southwestern Presbyterian University (1); Literary Club (1); Scrub Basketball (1); Scrub Baseball (1); Y. M. C. A. (1); Freshman Basketball (2); Varsity Baseball (3); "Entre Nous" Staff (4); "H" Club.

Owen is a true artist. Although he does not wield a brush and palette, he can shoulder his trusty camera and tripod and find beauty in the most common places. Most of the views in this year's annual are results of his eye for the beautiful. The camera is not his only weapon, however, because he has a mean right arm that sees service every spring with the baseball team.





Senior Class

ARTHUR DIX, A.B.

Θ K Ν, Σ Τ

DECATUR, ALA.

Band (1, 2, 3); Secretary Band (2, 3); Y. M. C. A.; (1, 2, 3); Secretary Y. M. C. A. (2); Vice-President Y. M. C. A. (3); Pan-Hellenic Council (3); Treasurer B. S. U. (3); Vice-President Junior Class; State Executive Council Y. M. C. A. (3); Allied Arts Club (3); "Crimson" Staff (2, 3).

Dix is a sheik of no mean ability, but the remarkable part of it is that he can still meet his classes on time the next morning. His string of honors bespeaks his varied interests in all student activities. If you are looking for a real "go-getter," Arthur is your man.

MILTON E. DOUGHTY, A.B.

Α Δ Τ

SLOCOMB, ALA.

Band (2, 3, 4).

Being a product of Newton Institute no doubt has helped "Doc" to make good. Quiet and unassuming, we find Doughty a most accommodating student—and when it comes to tooting that trumpet he is right there!

ERNEST L. EPLEY, A.B.

Α Δ Τ, Β Η Θ, Π Κ Τ

ALABAMA CITY, ALA.

President B. Y. P. U. (1, 2, 3); President B. S. U. (3); Beta Pi Theta (3, 4).

Epley probably knows more about French and Spanish than any other student in school. He is majoring in French and taking the most advanced courses in Spanish, so he ought to be well versed. He is one of the really deep thinkers at Howard and his well-founded views have won him many friends. Howard's loss will be gain for the world at large.

WILLIAM LESLIE EZELL, A.B.

WARD, ALA.

Ministerial Association.

Eze'l is one of the outstanding ministerial students at the college, being liberal in his views and a profound student of the Bible. He will do a great service to the world in the work he expects to follow.

Senior Class

JAMES ADOLPH FERRY, B.S.

Π K A

RIDERWOOD, ALA.

Band (3, 4); Scientific Society.

Although his name is apt to suggest a "slow method of transportation over a narrow stream," there are no slow methods found in this "Ferry." He is quick, alert, and well informed over a large field. Howard will miss him in '29.

BESSIE LEDBETTER FRANKS, A.B.

BIRMINGHAM, ALA.

Student Mission Band (4); Y. W. C. A.

Howard won't be the same without Mr. Franks. She has won friends in all her classes, and is known as a foremost student. She has been a helpful friend to many students, and although the school hates to see her leave, we as a class are proud to have her finish with us this spring.

JOHN DRUE GIBSON, B.S.

Π K Φ

JASPER, ALA.

Freshman Football; Football (4); "H" Club; Commerce Club (3).

Who doesn't know "Hoot"—the clown of the campus and a student who has not an enemy in the whole college. Everybody likes "Hoot," and "Hoot" likes everybody. He is another one of those Walker County athletes, and we hope that said county has a lot more fellows like him to send our Alma Mater. Gibson started out on the road to fame as an end on the Bulldog eleven, but sustained a broken ankle. He got his letter this year, however, and well deserved it.

RALPH D. GRANT, A.B.

Σ Δ X

COOPER, ALA.

Glee Club (1, 2, 3, 4); Varsity Quartette (1, 2, 3), Allied Arts Club; Delegate B. S. U. (1, 2); State Winner of Atwater Kent Radio Contest; State Representative in Southern District Radio Contest.

Ralph is another of the song birds and one whose merit as a songster has been recognized on many occasions during his college life. As soloist with the Glee Club this year he made a great hit on the trip. Looking into the crystal we see a bright future for him in all things musical. Good luck!



Senior Class

THELMA GROGAN, A.B.

CENTER, ALA.

Livingston Normal (1, 2); Y. W. C. A.; Student Mission Band; Y. W. A.; Senior Representative Student Council.

"Studies" seems to have been Thelma's hobby while at Howard—a thing which many a student might wish to have set down permanently as a reminder of their efforts—also a thing which others might have said of them if they had been such a hard-working and conscientious student as Thelma. Her thoughtfulness of others makes her a friend indeed.

EARL RAYMOND HAMMETT, B.S.

LEEDS, ALA.

Commerce Club.

Hammett is one of those boys you just can't keep down. Besides carrying a heavy course in college, he has worked more than the law allows. A genial fellow is Earl.

HELEN HARDIE, A.B.

B Δ Σ, Β Η Θ, Η Κ Τ

BIRMINGHAM, ALA.

Hypatia; Pan-Hellenic Representative (3, 4); French Star (3); Honor Roll (3); Y. W. C. A. Cabinet (4); Y. W. C. A. Undergraduate Representative.

Howard has never known a more loyal student than Helen. She is willing to work day and night for the glory and betterment of her Alma Mater. No doubt that is the reason she has been added to the faculty. Success is sure to crown her efforts in any field of endeavor.

SUE UNDINE HARRIS, A.B.

Φ Μ, Η Κ Τ

BIRMINGHAM, ALA.

University of California (1); Y. W. C. A. (1, 2, 3, 4); Tennis Club (2, 3, 4); Secretary Junior Class; Assistant Editor "Entre Nous" (3); Women's Pan-Hellenic Council (1); Student Council (4); Secretary Hypatia (4).

The dictionary does not carry the name "Undine," but in this case at least we are sure it means "hard working," for Sue has certainly shown her worth in every line of endeavor at Howard. Her place will be hard to fill.



Senior Class

LOUISE HAWKINS, A.B.
BIRMINGHAM, ALA.

A modest, retiring young lady of fine capabilities and an unceasing worker. Studying has been her hobby—a mighty fine one to have. By the way, she is majoring in French, and her thesis books have come all the way from France itself. In those of us who have no linguistic ability, her knowledge of French inspired profound awe. Louise has remained behind the screens, always ready to do her bit for the college we love.

JOE HEACOCK, JR., A.B.
Σ X

BIRMINGHAM, ALA.

Band (1, 2, 3, 4); Glee Club Orchestra (1, 2); President Religious Education Club (3).

Joe is not only a saxophonist de luxe, but is the sort of student that we like to see at Howard. He is interested in anything for the betterment of Howard and is willing to work to that end.

MILDRED HEARN, A.B.
B Δ Σ

ALBERTVILLE, ALA.

Chemistry Scholarship (1, 2, 3); Piano Orchestra (2, 3); Y. W. C. A. Cabinet (2); Allied Arts Club (2); Vice-President Women's Student Government (2); Music Medal (2); Summer "Crimson" Staff (2); Most Representative Girl, Summer School (2); President Women's Student Government (3); "Crimson" Staff (3); Fairest Co-ed (3); Senior Historian.

How Mildred could graduate in three years and take such a prominent part in student activities at the same time is more than we can fathom, but the fact remains that she did it. And we're mighty glad to have her graduate with us. She is one of the most attractive little blondes on the campus, and is very popular. She was our historian.

KATHRYN HENDRICKS, A.B.
Α Δ Η

BIRMINGHAM, ALA.

Glee Club (3); Y. W. C. A.; Economics Club.

Maybe "Kat" is due an apology, since her name is not in the correct alphabetical order, but you see she didn't let us in on the secret that she had a brand-new name. A though Kathryn (we haven't learned to say "Mrs. Saxon" yet) hasn't been with us the whole four years, she has been here long enough to become a real Howardite. Much luck to you and Herman—may joy and happiness be yours.





Senior Class

RUPERT S. HICKS, A.B.

A A T

BOOTHTON, ALA.

Honor Roll (1); Y. M. C. A. Cabinet (3); Pan-Hellenic Council (4); Associate Editor "The Bulldog" (4); Treasurer Student Body (4).

The treasurer of the student body this year has worked hard, and we know that he well deserves his salary (?). Aside from a few week-end trips to Judson (!) Rupert has stayed right on the job. Big business is calling to him now.

LUCILE HIGGINS, A.B.

Φ M

BROWNSVILLE, TENN.

Y. W. C. A. Cabinet (2); Varsity Basketball (2); Girls' Glee Club (2); Pan-Hellenic (2, 3); Student Council (2); Treasurer Pan-Hellenic (2); "Entre Nous" Sponsor (2); U. R. of Y. W. C. A. (3); Tennis Club (2, 3); Basketball Manager (3); Tennis Club Coach (3); Voted Best Liked Girl (3).

"Shorty" is one of Howard's most popular co-eds. Petite is she, but when she wants to put something over you might as well fall in line. The "love bug" seems to have bitten her ferociously this year, but we're for you, "Shorty"!

ROBERT HOLBROOK, JR., A.B.

Θ K N

AKKON, ALA.

Robert hails from the house of Holbrook, famous for its Big "Snipe" and Little "Snipe." He is wholehearted and earnest in his every endeavor, and although quiet at times, he readily makes a good impression.

J. HAROLD HOOD, A.B.

BESSEMER, ALA.

Allied Arts Club.

Harold possesses rare friendliness, and may always be found with a smile on his face. He is a Howard booster out-and-out, and wherever Harold goes the fame of Howard is sure to go. His amiability will win a way in the world.

Senior Class

ARTHUR L. HORTON, A.B.

CLEVELAND, ALA.

Glee Club (2); Ministerial Association.

"A. L." is a real student of the Bible and we predict for him a big service in the pulpit. He is a true Howard supporter, and takes a great interest in all things, especially those of a religious nature. He and his wife have made many friends at Howard.

RUBY HORTON, A.B.

BIRMINGHAM, ALA.

Ruby is one of the biggest religious workers of our class. She has taken an active part in all B. S. U. and Student Mission activities, and we look for her to continue her good work after she gets her diploma this spring.

MAMIE HOWARD HOUSTON, A.B.

Π Κ Τ

BIRMINGHAM, ALA.

Mamie has a loyal cognomen and, true to her name, she is a most untiring booster for Howard. A hard worker and a conscientious student is most fittingly said of Mamie Howard. To say that she was elected to Pi Kappa Tau gives the record of her scholarship.

SARA HUNT, A.B.

Σ Ι Χ, Π Κ Τ, Χ Δ Φ

SCOTTSBORO, ALA.

Y. W. C. A.; Y. W. A. (1, 2); Secretary of Y. W. C. A. (2); Music Committee of Y. W. C. A. (4); Charter Member Allied Arts Club; Vice-President Allied Arts (4); Glee Club Accompanist (1, 2, 4); Piano Orchestra (1, 2, 3, 4); Honor Roll (1, 2); Music Medal (2); Secretary Class (4).

Just a wee bit of humanity, but a pianist of no mean note. Sara plays differently from all others—she plays without the begging. As accompanist for the Glee Clubs, she has made good when others couldn't. Her sunny disposition will be missed at Howard next year.





Senior Class

JAMES THEODORE JACKSON, A.B.
 Π Κ Φ, Β Π Θ, Σ Τ, Π Κ Τ
 ASHFORD, ALA.

President of Student Body (4); Honor Roll (1, 2, 3, 4); Freshman Marshal; Sophomore Marshal; Chief Marshal (3); Student Council (3); Y. M. C. A.; Secretary Y. M. C. A. (3); President College B. Y. F. U.; Economics Club; Allied Arts Club; Alternate Debater (2); Men's Pan-Hellenic (3); Vice-President Pan-Hellenic (4); Secretary Debating Council (3); Representative State Y. M. C. A. Council (4); Voted Most Unusual Student and Hardest Working Boy at Howard (4).

"Little Jack," though young in years, has shown his right to be the world's youngest student body president; Howard's highest ranking scholar; Howard's most representative student, etc. No one doubts Jack's ability in anything. His place will be hard to fill next year. Good luck to you, Jack!

HELEN JOHNSTON, B.S.
 Β Δ Σ, Π Κ Τ
 BIRMINGHAM, ALA.

Freshman Marshal; Math Medal; Scientific Society (2, 3, 4); Secretary-Treasurer Scientific Society (3); Secretary Scientific Society (4); Junior Marshal; Candidate for Degree with Honors.

Helen certainly knows her Chemistry, and everything else that she has taken. Her hard work and amiable nature have endeared her to all of the students and faculty. Dr. Sampey will have to look long for an abler assistant. She has the distinction of being the first co-ed to receive the Honors Degree from Howard.

HENRY HENDON JONES, B.S.
 Π Κ Α
 BIRMINGHAM, ALA.

Birmingham-Southern College (1, 2); Student Council (4); "Entre Nous" Staff (4); Glee Club (3, 4); Vice-President Commerce Club (3); Pan-Hellenic Council (3, 4).

If you've ever seen Henry Jones standing still, you've got something on us. He's a dynamic sort of fellow, full of plots and schemes, which he has the ability to carry through. Since the first day he set foot on the Howard campus he has been working for the betterment of the college, and has helped greatly in student activities of every nature.

LEWIS E. KELLEY, A.B.
 ECLECTIC, ALA.

Vice-President Ministerial Association (2); Representative to Faculty and Chairman Pulpit Committee (3, 4).

Kelley has spent most of his time around the Ministerial Club, so all of us have not had a chance to come in close contact with him. He has, however, been one of the most sincere religious workers on the campus since coming to Howard, and has a bright future before him.

Senior Class

WHITNEY J. KING, JR., A.B.

Σ X

BIRMINGHAM, ALA.

Freshman Baseball.

"Whit" is quite a ladies' man and has also played in the band. He has played on the varsity basketball team and kept "guard" over a certain member of the co-ed basketball team. A likeable boy that casts the present aside for the future is no other than he.

HENRY CLAY KNIGHT, B.S.

Π K Φ

ARAB, ALA.

Business Manager "Entre Nous" (4); Advertising Manager Glee Club (3); Assistant Director Student Employment Bureau (2, 3); Director Student Employment Bureau (4); Freshman Football; Dining Hall Council (2); Pan-Hellenic (3, 4).

Clay is easily the busiest student at Howard, both on and off the campus. As director of the Sponsor Club he has done some fine work for Howard students. This Knight is rightly called the "Sheik of Arab-ia." He is the capable manager of this year's Annual

WILLIAM GEORGE LAATSCH, B.S.

BIRMINGHAM, ALA.

Scientific Society (1, 2); Commerce Club (3).

George is a remarkably quiet boy and one that is only on the campus because he means business. We are sorry that we haven't seen more of him during his stay at Howard. You may be sure it will be done if you "let George do it."

WILLIAM HENRY LANGLEY, A.B.

Π K Α

ROANOKE, ALA.

Glee Club (2, 3, 4); Vice-President Student Body (4); Men's Pan-Hellenic Council (4).

William is a Howardite first, last and always. He is ever on the alert to do some good turn for the dear ole school that he loves so well. This year he has shown that a vice-president can work if he wishes to.



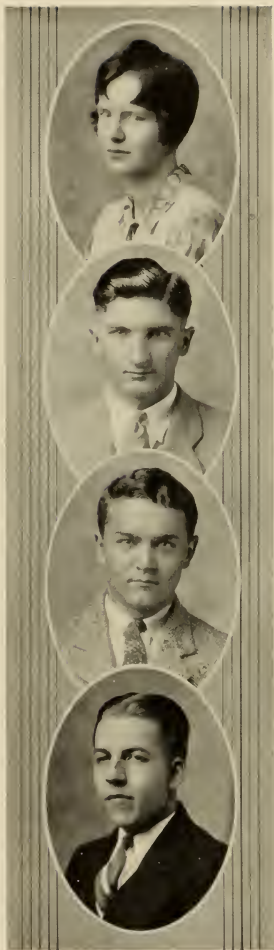

Senior Class

NANCY LEA, A.B.

BIRMINGHAM, ALA.

Nancy has gone about her work quietly, but with this same quietness has won her way into the hearts of many students. Such a persevering worker is bound to succeed in life.

S. A. LECROY, B.S.

HOLLINS, ALA.

Scientific Society (3, 4).

Lecroy is another student whose influence is felt rather than heard, for he never makes a bluster over things he is doing—he just does them silently and competently. He is a credit to the institution.

BERNARD LEE, A.B.

ARKADELPHIA, ALA.

Where have you kept yourself these four years, Bernard? Why, we hardly know you, and yet we do know that you are going to be a great surgeon, for the hard work you are doing must eventually bring success your way. We wish you lots of luck.

MARION LEE, B.S.

Π Κ Φ

BIRMINGHAM, ALA.

Honor Roll (1); Glee Club (4).

"Banker" has a way of his own that is unique to say the least, and it gets results. This year "Banker" has gotten down to real work, and "there's a difference." May he live up to his name and save lots of money and then give it to Howard.

Senior Class

HUGH M. C. LINDER, B.S.

H K T

IRONTON, ALA.

Honor Roll (2, 3); Chemistry Assistant (3); Biology Assistant (3, 4); Biology Award (3); Scientific Society, Member Executive Committee of Scientific Society.

We know that Hugh's ambition to be a great surgeon will be realized, because he does not confine his activities to dreaming. He spends hours upon hours in the laboratory in preparation for higher study, and is one of the best pre-med students at Howard. His appointment to a place as laboratory instructor is one proof of his ability. Science Hall has claimed him most of the time, but he has found time to take part in many activities.

GEORGE J. LITTLE, A.B.

Ø K N

ATTALLA, ALA.

"Shorty" joined the "draft" department of a local bank soon after coming to Howard, and ever since then he has been up and going. Even though outside duties require much of his time, he has nevertheless, taken a somewhat active part in the various college activities.

OLER D. MASON, A.B.

ISNEY, ALA.

Honor Roll (3).

Mason has made a good record as a student and in the meantime has found time to make many friends, along with his scholarship. We prophesy for him a career of unbroken usefulness.

WILLIAM THOMAS MAYNOR, A.B.

Σ Δ X, Σ T

ONEONTA, ALA.

"Crimson" Staff (1, 2, 3, 4); Sports Editor "Crimson" (2, 4); "Entre Nous" Staff (3); Athletic Editor "Entre Nous" (4); Y. M. C. A.; Senior Class Prophet.

"Tommy" is a newspaper man that can make the old typewriter sing out wonderful stories of Howard College and its many activities. As a member of the fourth estate, "Tommy" has done a great deal to make Howard known to all the world. He has been invaluable in getting up the ENTRE NOUS this year in more than his specific work of athletics. He will enter the newspaper field with a sure enough collegiate background.



Senior Class

HUGH McCLENDON, A.B.

PINSON, ALA.

Hugh is a quiet sort of fellow who spends most of his time off the campus, but his stately bearing and sensible conversation are qualities that have made him stand out. "Mac" is one student who is the same, no matter what crowd he happens to be in at the moment. He's a credit to our class.

JAMES BROWN McCLENDON, B.S.

PINSON, ALA.

Scientific Society; Honor Roll (3).

Brown's happy-go-lucky, devil-may-care manner has made him known to everybody. "Do your own work if you can't find somebody to do it for you," is his philosophy, and we find him in the thick of things in every class. Although he has not stayed on the campus, he has made many friends among the students.

EMORY SPEER McNIDER, A.B.

MORVIN, ALA.

Y. M. C. A. (1); Secretary Y. M. C. A. (2); Treasurer Y. M. C. A. (3); President Y. M. C. A. (4); B. S. U. (3); Student Council (4); Commerce Club (3); Scientific Society (2).

As an active worker in the religious work of the college, Emory has no peer. For four years now he has really worked hard and has made friends by the score. He is a studious, whole-hearted boy, who has left his mark on the campus without any noise.

ANNIE LEE ORME, A.B.

Α Δ Π

SAMSON, ALA.

Judson College (1, 2); Y. W. C. A. Cabinet (2); Basketball (1, 2); Altruistic Club (1, 2); Y. W. C. A. (3, 4); Commerce Club (3); Scientific Society (3).

Judson claimed Annie Lee for two years, but the urge to come to Howard was too great and to Howard she came. She is a girl of fine ideals and a winning disposition that can't be beaten. Howard hates to see her leave.



Senior Class

HARRY PASSMORE, JR., B.S.

Ø K N

BIRMINGHAM, ALA.

Scientific Society, President Scientific Society (1). Science Hall won't look the same next year, because Harry has become a permanent fixture down there in the "lab." He's a true scientist and sticks to his work like an Edison or a Watt. Being president of the Howard Scientific Society is only one of the many honors achieved by his hard work.

LOWELL G. PAYNE, A.B.

BIRMINGHAM, ALA.

Honor Roll (3); Allied Arts Club (3); Ministerial Association.

Payne has been a pillar and post in all student activities at Howard. A staunch supporter of all things of interest to the student body and to the college as a whole, we cannot say too much to praise him. He is one of our outstanding ministerial students and one of the comparatively few real thinkers on the campus. A steady friend—and a man.

MARGUERITE LOUISE PENCE, A.B.

Σ I X, Β Η Θ, Χ Δ Φ, Η Κ Τ

BIRMINGHAM, ALA.

Civitan Scholarship (1, 2, 3, 4); Secretary-Treasurer Sophomore Class; Honor Roll (1, 2, 3, 4); Y. W. C. A. Cabinet (2, 3, 4); Vice-President Y. W. C. A. (3); Associate Editor "Crimson" (2, 3, 4); Editor-in-Chief "Entre Nous" (4); Secretary Chi Delta Phi National Honorary Fraternity (3); President Beta Pi Theta National Honorary Fraternity (3, 4); Historian Hxpatian National Honorary Society (4); Le Cercle Français (1); French Star (3); Poet of Senior Class.

Marguerite can do more things and do them better in the least amount of time than anyone in college, and if there were any more honors to be attained, "Six" Pence would attain them. She is system personified, and this, no doubt, accounts for her remarkable efficiency in every line of endeavor. As editor-in-chief of this year's ENTRE NOUS she has demonstrated her journalistic ability in a fine way. It's a trite expression, maybe, but we hate to imagine Howard without her.

LOYAL PHILLIPS, A.B.

Ø K N, Σ T

CULLMAN, ALA.

Assistant Business Manager "Crimson" (1, 2, 3, 4); Junior Marshal; Y. M. C. A. Cabinet (2, 3); Glee Club Manager (2); Financial Chairman Howard-Southern Parade.

Loyal certainly lives up to his name when it comes to showing loyalty to Howard (and, incidentally, to Evelyn). He is a boy of remarkable vision, a scholarly mind, and a sincere friend to all students. He is a boy that is always full of pep, and whenever he starts a thing he puts a "snap" into it that carries it over. As president of this year's Senior Class Loyal has made good. In all student activities he has ever made good.





Senior Class

WILLIAM RICHARD PORTER, A.B. MERIDIAN, MISS.

Freshman Football; Square and Compass; Y. M. C. A. Commerce Club (3); "Inidel" Football (3, 4).

"Bill" is another of those working collegians. He has worked soon and late since coming to Howard, and he rightly deserves his "dip." What will the co-eds do for specials when Porter is gone? May his work in the future bring as much joy to his fellowmen as he has brought in envelopes to his fellow students.

ALYNE PRICE, A.B. A Δ Π

BIRMINGHAM, ALA.

Y. W. C. A.; Pan-Hellenic Council (3, 4); Class Secretary (4).

Last fall Alyne went to Cuba with the football team, but she came back the same friendly little girl that she has been ever since the day she entered Howard. A girl of high ideals like Alyne is sure to make her mark in the world.

EVERETT LANE RHODES, A.B. BIRMINGHAM, ALA.

Chemistry Scholarship (2, 3, 4).

"Dusty" Rhodes is a philosophical sort of fellow who looks upon the roses and thorns of life with the same cynical smile. While he has little to say except when spoken to, his quiet and reserved manner has made many friends for him.

PAGE W. ROBERTS, JR., B.S. Φ Σ Γ

PIEDMONT, ALA.

Square and Compass; Band (1, 2, 3, 4); Manager Band (3, 4); Commerce Club (3).

"Red" is as fiery and energetic as his flaming curls indicate. He's always doing something, and he does nothing uselessly. He toots a mean trombone, and his hard work as manager of the band has been one of the most important things that kept the organization going. His experience as a salesman has caused him to be appointed on almost everything that has collecting in it. We can't appreciate "Red" too much.

Senior Class

STANLEY BROOKS RUSSELL, A.B.

FAYETTEVILLE, ALA.

Y. M. C. A. (3, 4); Honor Roll (4); Corresponding Secretary History Club; "Crimson" Staff (4).

S-h-h! S-h-h! There comes Howard's quietest ed. Though rather shy to some, Brooks has won his way into the hearts and minds of many students. He is quiet and unassuming, but when he speaks you can depend on what he says, and his infrequent smile is well worth waiting for. His "Time and Tide" in the *Crimson* has been perused with interest this year.

EVELYN SELLERS, A.B.

Α Δ Η, Β Η Ο

BIRMINGHAM, ALA.

Student Council (3, 4); Secretary Phillips-Howard Club (3); Treasurer Y. W. C. A. (4); Secretary Beta Pi Theta Honorary French Fraternity (3); Feature Editor "Entre Nous" (4); "Crimson" Staff (4).

Evelyn is the other co-ed who made the trip to Cuba last fall. Her first year at Howard was enough to capture our hearts, and being the "wonderful girl of our dreams," she has managed to hold them all so far intact. She is a sure enough princess, not only in looks but in every way, and the underclasses hate to have her bid them adieu.

JAMES CLARENCE SELLERS, A.B.

MCCULLOUGH, ALA.

Mission Band; Ministerial Association.

Sellers is one of Howard's most versatile preachers. He holds down a heavy course and does lots of active church work at the same time. He is outspoken in his convictions and a prominent member of the Ministerial Association. Incidentally, "Red" was a star in the preachers' line in the game with the "Infidels."

RUTH F. SHERER, A.B.

Σ Ι Χ

JASPER, ALA.

Plerian Club (4); Y. W. C. A.; Secretary of Commerce Club (3); Vice-President Pan-Hellenic Council (3); Senior Editor of "Entre Nous" (4); President of Pan-Hellenic (4).

Ruth has been in Howard and out of Howard, having tried another school one year, but of course she found Howard better and came back. She is the capable senior editor of the *ENTRE NOUS* this year, but she says, "I do not choose to write myself up." Strictly speaking, Ruth has been associate editor, for she has had her finger in on nearly every page.

We know she will make good in the future.





Senior Class

ALLEN ANDERSON SIMPSON, A.B.

Θ Κ Ν, Σ Τ

LAFAYETTE, ALA.

Student Council (2); Band (2, 3); Treasurer Student Body (3); Business Manager Howard "Crimson" (4); Y. M. C. A.

Allen is for all business, fun and pleasure. Since entering upon his collegiate career he has found time to work, study and become a factor in many college activities. Like his buddy, "O'car" Phillips, he is a Howard booster of no mean repute. This year, as business manager of the *Crimson*, he has demonstrated what a real business man he is going to be.

APSEY P. SMITH, B.S.

Α Α Τ

EUTAW, ALA.

Commerce Club (3).

Apsey has probably been late at more classes than any one at Howard, but when he does arrive he misses nothing that takes place. He has not been seen on the campus so very much during his sojourn here, but those who have come to know him vouch for his being a most likeable chap.

JAMES LEMUEL MCKINLEY SMITH, A.B.

Η Κ Α

GREENSBORO, N. C.

Associate Editor "Crimson" (2, 3); Glee Club (1, 2, 3, 4); Feature Editor "Crimson" (2); President Commerce Club (3); Business Manager Glee Club (4); Reporter Senior Class (4).

If there is anything in Birmingham that Jimmy Smith has not held an office in, it must be the Association for the Blind. His dominating personality has made him a prominent figure in the city and on the campus, and lots of shrinking freshmen will confide to you that for the first six weeks they thought he was a member of the faculty. He is one of the strongest links that connects Howard with the outside world.

EDMUND MARVIN SMITH, A.B.

Σ Ν

MOBILE, ALA.

Freshman Football; Freshman Baseball; Varsity Football (2, 3); Varsity Baseball (2, 3, 4); Varsity Basketball (2); President Sophomore Class; President Junior Class; Pan-Hellenic (2, 3); Associate Athletic Editor "Entre Nous" (4); Biology Lab. Instructor (4); Mask Club; Captain Baseball (3); Manager Basketball (2).

"Bull" had hard luck this year in the realm of football by being hurt in the first game of the season, but where the team went his spirit went also. Although a football player of the first calibre, "Bull" has spent much time in the laboratory among the frogs, etc. Just the kind of a friend you like to have is "Bull" Smith.

Senior Class

ROBERT E. SMITH, B.S.

BESSEMER, ALA.

Commerce Club (3).

Robert has not spent much time on campus courses and consequently is not so well known as he might have been, but we find him a young man of sterling worth and one that is sure to make a way for himself in the world.

MARGARET HENRIETTA STAPLES, A.B.

Φ M

BIRMINGHAM, ALA.

President Y. W. C. A. (4); Mission Band; B. S. U. Council; Treasurer of Hypatia; Y. W. C. A. Cabinet (2).

Margaret has only been with us for two years now, and Howard hates to give her up so early. She is the first girl to be "tapped" for Hypatia during her first year on the campus, but there's a reason. A harder worker cannot be found and to one of her ability and intellect, success is sure to come.

DAVID R. STEVENS, A.B.

BIRMINGHAM, ALA.

David is fond of his mathematics and has taken practically all that the college offers. He has been campus shy during his four years here, but those who know him have come to appreciate his real worth.

GRACE STUCKEY, A.B.

TARRANT, ALA.

Y. W. C. A. (2, 3, 4); Student Mission Band (1, 2, 3, 4); Secretary Student Mission Band (2); Y. W. C. A. Cabinet (4); B. S. U. Council (4); President Student Mission Band (4); Charter Member Religious Education Club (2).

Grace loves religious work, and we know that if she follows her first inclination it will be towards this line of work, in which she is bound to succeed. She is a quiet sensible girl, well worth knowing.



Senior Class

EVA EUNAVEE TAYLOR, A.B.

B II Θ

BIRMINGHAM, ALA.

Glee Club; Student Mission Band; Y. W. A.; Y. W. C. A.

Eva is intensely earnest in everything she undertakes and sincerely works at anything she is called upon to do. In spite of her unusually quiet reserve, she has numerous friends who appreciate her real worth.

MABEL C. TURNIPSEED, A.B.

Δ Z, II K T

BIRMINGHAM, ALA.

Y. W. C. A. Cabinet (2, 3); Latin Watch (1); Sophomore Marshal; President of Hypatia (4); Honor Roll (1, 2, 3, 4).

Mabel has the happy faculty of being able to learn foreign languages as easily as Helen Johnston has been able to learn chemistry. She is a girl with a smile that wins and a sincerity of purpose and devotion to the right that cannot be questioned. How-ard could certainly use several more Mabels next year—and every year.

EDGAR EDWIN WEAVER, A.B.

BIRMINGHAM, ALA.

Square and Compass; Honor Roll (1, 3); Ministerial Club (1, 2, 3, 4); Student Volunteer Band (1, 2, 3, 4); Debating Team (1, 2, 4); B. S. U. (3, 4); Allied Arts (4).

E. E. Weaver is a true Howardite. He has been an outspoken supporter in everything for the betterment of the school and of the class, and when in the future we shall look back and count over the real friends we had in the Class of '28, one of the first we'll think of will be Mr. Weaver. He is one of the mainstays of the Ministerial Association. We like him a whole lot.

JOHN LOWMAN WILKING, B.S.

II K Φ

BIRMINGHAM, ALA.

Freshman Football; Freshman Basketball; Football (2, 3, 4); Basketball (2, 3, 4).

Johnny is another of our famously valiant Bulldogs, who has for the last time donned his uniform for the Crimson and Blue. This young man is witty and no mistake. When he is around the moments seem to take wings and make their flight. It is rumored that "Pictorial Reviews" are already coming addressed to Mrs. "Johnny." We wonder!



Senior Class

ARTHUR B. WINDSOR, A.B.
RAGLAND, ALA.

Arthur is a true student of the Bible, and we look for him to do much beneficial work when he leaves college. He is little seen on the campus, but in his classes he ranks with the best.

CECIL S. WOOD, A.B.
GREENVILLE, ALA.

Ministerial Association (1, 2, 3, 4); Secretary Ministerial Association (2); Vice-President Ministerial Association (3, 4); Chorister Mission Band (3).

Big, jovial Cecil is found in the midst of things. His booming laugh is known to every student, and Howard will lose one of her best liked ministers this spring. He takes an active part in student matters, and played a good game in the Preacher-Infidel contest. He also does active church work.

WALTER O. WOOLLEY, A.B.
MARION, ALA.

Basketball; Y. M. C. A.; President Non-Frats (4).

Otis comes from down Judson way, and we wonder just how he managed to leave the old home town, which holds so many attractions, but anyway we are glad that he came to Howard. He is one of the best-hearted students that we know, and is a good, steady scholar. Best wishes, Otis.

HELEN FRENCH WRIGHT, A.B.
A Δ II
TALLADEGA, ALA.

Student Council (2); Girls' Glee Club (2).

"Heck" left us for a year, but returned this year to receive her degree from Howard. Courtied by some and loved by all—that's "Heck," who is all Wright. Our college days have been brighter because of her cheery disposition. If a smile goes a long way, then Helen is sure of success.



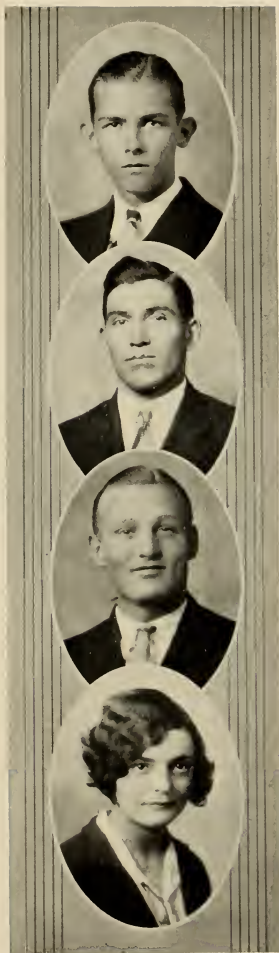

Senior Class

W. RUSSELL BICKLEY, JR., A.B.

Σ N

MOBILE, ALA.

Bickley is the boy with the provocative Southern drawl that you read about in novels. He is not hasty with words, nor does he act without sufficient deliberation (for instance, he was the last senior to have his picture made), but he claims your attention when he does speak and act. We cherish his friendship.

HENRY EUGENE LONG, A.B.

BIRMINGHAM, ALA.

Football; "H" Club.

The ENTRE NOUS would not have been complete without "Pop." He has been a factor in school these four years, finding time to go out for football every year, make his grades and even raise a family, too. It is safe to say that every student on the campus knows "Pop" and feels that he deserves his "H." Although he didn't see a great deal of service, still he gave his all every time he was sent on the grid-iron.

BYRON B. NELSON, A.B.

Σ Δ X

TALLASSEE, ALA.

"Blondy" is one of the most energetic fellows on the campus, and never has an idle moment. He is a three-year graduate, therefore the Class of '28 claims him, but the Class of '27 didn't want to give him up, so they have his picture, too. Besides keeping up a heavy course, he finds time to exhibit his superiority in tennis, and Hoyle himself can't juggle the cards any better in a bridge game.

MARGARET THORNTON, A.B.

Α Δ Η, Β Η Θ

SAMSON, ALA.

Margaret started her college career in Florida, but a better school soon claimed her. Again this year she strayed away to another school for awhile, but the call to Howard was overpowering, and now we are fortunate to have her step in again and get her sheepskin with the Class of '28. We like her so well that we are really jealous of any school that kept her away from us.

Senior Class Prophecy

WHEN I burst into the office of Morgan Baker, publisher of the *Posmocolitan*, the South's ultra-modern magazine, he greeted me with a long face, although I had seen him only a few times since we graduated from Howard College ten years ago. I soon found out, however, that he had a very good reason. Leonard Battles, famous reformer, had just shot his biggest bolt at the publication in the form of an interview in another widely read magazine, lambasting the *Posmocolitan* in no endearing terms.

"I think we'll even things up in our next issue, off the press today," Morgan said. "Loyal Phillips, my managing editor, has had his staff working on the evolution question for quite a while and we have an article on Battles' past life, also, that ought to quiet him down."

Just then Marguerite Pence, feature editor, brought in a feature story on "Howard—The Wonder College of the South," and asked the publisher when he could be interviewed by a representative of the International Syndicate, conducted by Whitney King. I found out later that the representative was Mildred Hearn. While Baker was going over the feature story, I glanced through the latest edition of his magazine and found the names of Edith Burton, Ernest Epley and Lucile Higgins on the staff. Allen Simpson was business manager and Bob Holbrook was with the advertising department. It seemed that quite a few of the old grads had gone into some phase of journalism.

As the alumni banquet was to be held that night and the annual Howard-Southern football game the next day, we drove out to the college to look up some of the old gang. Coach Cliff Brown's boys were in fine shape for the battle, which was to be fought in Dawson Bowl, the gift of Marion Lee, prominent banker. I noted that Bickley and Cawthon, architects, had drawn the plans, and Robert Smith and Bill Laatsch, contractors, had charge of the work. Dean Noble Beall gave us a cordial welcome, as did several other members of the faculty: Helen Hardie of the Language Department; Helen Johnston, professor of chemistry; Zack Appleton, professor of religious education, and Dovey Anderson, freshman coach.

Many other alumni had come to Birmingham for the occasion and were looking over the ten new buildings, the last three of which were just being completed. James T. Jackson, president of the Chamber of Commerce, and Mrs. Jackson, nee Nancy Elgin, told me of many of my old classmates. Clay Knight is head of a real estate and insurance concern, with John Wilking and William H. Langley as partners. Ralph Grant is on a nation-wide concert tour with the Grand Opera, in which Helen Wright and Alyn Price have prominent parts. Rupert Hicks is publicity director of the company. Sara Hunt, of Hunt Conservatory of Music, has made a big name for

herself as organist. Margaret Staples is Birmingham Y. W. C. A. director, and Nancy Lea has charge of athletics at the central club house.

We went to the Bluebird Cafe, one of the Hammett chain, for lunch. There I bought a copy of *The Journal*, edited by Charles Thigpen, to get the latest details of the sensational divorce case, in which the former Mabel Turnipseed and Dr. J. D. Heacock, Jr., were the principals. The law firm of Jones, Awbrey and Smith (Apsey) was supporting the famous doctor, while Arthur Dix, noted divorce lawyer, had the other side. Many prominent characters were listed as witnesses, including Annie Lee Orme, widely known clubwoman; Mrs. Herman Saxon (Katherine Hendricks), Dr. Marvin Smith, Senator Cecil Wood, Rev. Eugene Long, and David Stephens, of the wholesale firm. The charge was desertion, Dr. Heacock evidently spending too much time with his sick cats.

Otis Woolley, superintendent of Marion public schools, joined us at lunch and had many questions to ask regarding the whereabouts of the old grads. As I had been on a world tour for the past four years, writing a series of articles on international relations, I could tell him of only a few of them. "I understand that the Franks brothers and their wives, accompanied by Mr. and Mrs. Arthur Windsor (Mary Lee Blackman), left recently for China, where they will have charge of a large mission," I said. "I was talking with C. E. Robinson, captain of the S. S. Sherman, one of the Porter-Roberts line, on the way over, and he gave me interesting accounts of a number of our old friends. Hoot Gibson and Edward Beason worked unceasingly to get England to go dry, and now that they have attained success are amassing large fortunes bootlegging out of France. The last time Robinson heard of them they were negotiating with James A. Ferry, widely known engineer, to build a tunnel under the Channel to take care of the increased demand. Owen Dees is making undersea movies, he said, by a new process invented by A. J. Abercrombie. Milton Doughty was director of the ship's orchestra. The captain also told me that Guilliard Barger went back to the States recently for a vacation, having been connected with the Paris Conservatory of Music. Roy Deas is on some desert isle studying sea plant life and writing a book on the subject."

Many of my old classmates have gone into religious work, I was told. E. E. Weaver is on an evangelistic tour, while L. G. Payne, Lewis Kelley, and A. L. Horton have big congregations in Birmingham, and J. C. Sellers, S. A. LeCroy, and W. A. Ezell are preaching in other parts of the state. Emory McNider is State Y. M. C. A. Secretary and Harold Hood is head of the Bessemer "Y," while O. D. Mason is traveling for the organization. Mammie Houston and Grace Stuckey are doing home mission work, while Eva Taylor and Ruby Horton are with the National B. S. U. The teaching profession has claimed Thelma Grogan, who is head of the History Department at Lanier High; Louise Hawkins, assistant superintendent of Bessemer public schools; Harry Passmore, professor of physics at University of Alabama, and Lane Rhodes, instructor in language at Phillips.

After lunch we attended ceremonies on the campus, the Senior Class placing a bronze bulldog on the apex of Panther Monument. Dr. William H. Bancroft, director of the famous hospital and president of the Alumni Association, made a short talk, as did George Little, the realtor. The McLendon brothers left off their surveying of the Red Mountain subdivision to attend the exercises. Brooks Russell, head of the United States Department of Health, and who came to Birmingham for the game, told me something of the national reputation of Bancroft Hospital. Dr. Hugh Linder, noted surgeon, is on the staff, as is Horton Chamblee, famous medico. Murray Cawthorne is X-ray technician.

The banquet and pep meeting, held in the gym of the big student activities building, was a brilliant affair, with four thousand loyal Howardites backing the Little Ten champs, who would attempt to hold the championship the next day. There I saw or got information about the rest of the good old Class of '28. There was Sue Harris, whom J. L. M. Smith, the prize fight promoter, told me was soon to be Alabama's first lady, her husband being expected to win the coming election by a big majority. Margaret Thornton is also married and one of the city's most charming matrons. Clarietta Kendrick is director of girls' athletics at Howard, while Ruth Sherer, I learned, has made a big name for herself as a business woman, and Margaret Davidson has gone abroad to get another degree or two. I saw Bernard Lee and Jewel Parks, but did not get to talk to either of them.

Thus within a period of a few days I had gleaned information regarding the progress of those who received the coveted diploma in the spring of 1928. How different the old school looks! Our beloved President Dawson, who handed us our diplomas that year in the old Administration Building, realized his dream of building Howard from the inside out, and recently retired from active administration, but is still working for the college with all his heart and soul. May the college be as great an asset to the world as he has been to the college!

TOM MAYNOR, *Prophet.*



Senior Class History

LEAR INTO the dim future, so far away that we can hardly imagine the great gulf that separates us from it, we see a goal. At that goal are seemingly triumphant winners of a struggle; their faces are alight, in their hands are clasped the precious trophies received as their reward. We survey the distance—it seems almost impassible. Some of us turn back, others look toward those that beckon us on. . . .

We were Freshmen then, entering, some of us timidly, others with a determined purpose in view; all of us seeking the conquest of the diploma—what a magical word! But now, look back. The seemingly endless four years have been all too short; the path, instead of being strewn with stumblingblocks and disheartening barriers, has been smooth and peopled with precious friendships. The conquest is completed. We beckon to those who follow, then look ahead into the unknown future—but this is a history, not a prophecy.

Four years ago we came to Howard, two hundred strong. Green? Yes! And dumb. We realize it now, but we didn't think so then—oh, no! Life can never give us another year like that first year in college—full of homesickness, dreams, hopes, wise-cracking sophs with the ever-present boards, and the gradual awakening of that far-famed Howard spirit. We elected Billy Bancroft for our first president, and he proved to be a valiant leader, being also captain of Howard's first freshman football team. It was a bunch of real bull pups, worthy of the name. They started off right, adding glory to the crown of their Alma Mater by defeating the Southern rat team, 22-0. Our first year was saddened by two deaths—one, Coach Cope, whom the freshmen had learned to admire very much, even though they had known him only a short time; and the other, a member of the Senior Class, Henry Thompson. That year we saw our first Howard-Southern game, which ended in a 0-0 tie. Finally, came our first commencement, and with it the glad realization that we were no longer freshmen—but, at last, upper classmen!

After a long vacation we came back to school convinced that, this year, we were quite important. Most of our time was spent in trying to impart some of our conviction to the freshmen. Marvin "Bull" Smith was our guide for this year. When our second commencement rolled around we looked back on what we considered to be a highly successful year, for we had gloriously defeated Southern in football, 20-16; and our endowment campaign had gone over the top.

Our third year, with "Bull" Smith re-elected as president, saw many changes. Disaster paid us an unwelcome visit in the form of a fire, which partially destroyed our Science Building. However, it was soon rebuilt, and with new additions. The Department of Pharmacy was instituted. The degree with honors was inaugurated. Paul Barnett and Clyde Warren, forming one of the ablest debating teams to ever represent Howard, were awarded the decision against their rivals from Southern. Our traditional rivals failed to conquer in either football or baseball, the big game ending in a 7-7 tie, while the Bull Pups romped over the Kittens to a 40-0 victory. A

unique event that took place this year, which will ever hold a cherished place in our memory, was the stealing of the panther.

Now we have come to our last year in the school we have all learned to love so well. We have chosen Loyal Phillips as our leader, because of his many excellent qualities and because he has proven himself to be a friend to all Howardites. We received a terrible blow the first part of the year, when death claimed one of those dearest to us, Mrs. John C. Dawson, the wife of our beloved president. Her loss is keenly felt and sincerely mourned—no one can ever take the place she has held in our hearts. Another very dear friend we lost this year was Mrs. A. D. Smith. She was a life-long friend to Howard College and a real mother to the boys. Such friends as these will be hard to replace.

This year we will graduate two more honor students: one, Theodore Jackson, president of the student body, and the other, Helen Johnston, the first girl to ever receive a degree with honors from Howard College. This year marks a milestone in our athletic history. The first Home-Coming, marked by a pep banquet, was such a success that from now on it will be an annual affair. The freshman team was again victorious over their rivals. Best of all, however, we dedicated Birmingham's new municipal stadium with a Howard victory, by "rolling it over" Southern, 9-0. There will be many Howard-Southern games played in that magnificent stadium, but to the team of this year goes the honor of being able to say, "We won the first!" The Senior Class is proud to claim as one of its members, Billy Bancroft, the captain of this year's eleven, which is the best in Howard's history. Billy is the man who started our class on its way by being its first president and the captain of the first freshman football team. He has wound up his college career in a brilliant way. We do him honor, because, in addition to being the best football player that ever donned a Howard uniform, he is also a good student, a sincere friend, and, above all, a gentleman. The present Senior Class has never seen a Southern football team defeat Howard—we are the second class to claim this distinction. As our gift to the campus, we are leaving the first stone which will be a foundation to a monument erected to the "Valiant Six" who stole the panther. Each Senior Class will leave one more stone, so that in the years to come the monument will be a huge pyramid.

Now, our playtime is almost over, and soon this serious business of life must begin. We are thankful if the little we have done has in any way helped our Alma Mater. We know that we will never be able to fully realize all that she has meant to us. We will strive, in the future, to uphold the high ideals of the college we all love and of our president, who has been a constant source of inspiration to us throughout our college careers.

MILDRED HEARN, *Historian*.

Senior Class Poem

*Four full years we've lived together,
Strength'ning friendship's potent tie,
So that years may not dis sever
Hearts, but memory unify.*

*Eyes alight with ardor burning,
To siege Learning's citadel,
Hearts afire for knowledge yearning
Those four years did not dispel.*

*Strength of will to equal fervor
We ask now, a battle won.
Give us faith in each endeavor
To promote the work begun.*

*Thus endowed, life's steepest mountain
Levels to our onward course.
Thus inspired, life's sweetest fountain
Flows for us, with God its source.*

MARGUERITE PENCE.

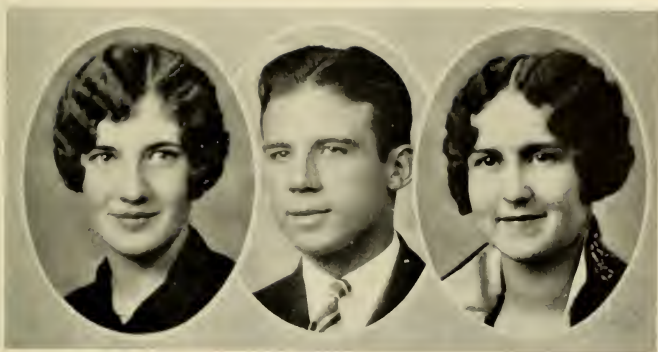

Junior Class

OFFICERS

JOHN WILL GAY	<i>President</i>
BILLIE ELLIS	<i>Vice-President</i>
NANCY ELGIN	<i>Secretary</i>
CHESTER QUARLES	<i>Treasurer</i>

Juniors

Junior Class

MARY RUTH ADAMS Birmingham, Ala.
 Φ M

Secretary Girls' Tennis Club; Vice-President Girls' Tennis Club; Allied Arts Club; Y. W. C. A.; Freshman Commission.

BERTHA ALMGREN Birmingham, Ala.
 Δ Z

MARGARET BASS Birmingham, Ala.
 A Δ II

Secretary Freshman Class; Allied Arts; Maid Howard-Southern Freshman Game (1); Maid Howard-Loyal Game (2); University Tennessee (2); Sponsor Military Company; Maid Carnival Ball; Sponsor Military Ball.

IMOGENE BATES Birmingham, Ala.
 Glee Club (1, 2, 3); B. S. U.; Y. W. A. (1, 2, 3); Secretary Howard-Judson Fund.

ALBERT BEASLEY Birmingham, Ala.
 Θ K X
 Debating Team (2).

BERNARD BEASON Decatur, Ala.

CODIE D. BELL Andalusia, Ala.
 Π K Φ, Σ T

Birmingham News Scholarship; President Freshman Class; Associate Editor "Crimson" (1, 2); Y. M. C. A. (1, 2, 3); State Student Council Y. M. C. A. (1); Economics Club (2); Business Manager "Alabama Student" (1, 2); Fraternity Editor "Entre Nous" (2); Business Manager Girls' Glee Club (2); Sophomore Editor "Entre Nous" (2); Honor Roll (2); Mathematics Club (3); Assistant Editor-in-Chief "Entre Nous" (3).

C. H. BLANTON Lafayette, Ala.
 Φ Σ Γ
 Pharmacy Laboratory Assistant (3); President Howard Pharmaceutical Association.

CHRISTINE CLYBURN BOMAR . Alabama City, Ala.
 Δ Z

Judson College (1); Voted Neatest Girl (1); Plerian Club (1); Ann Hasseltine Missionary Society (1); Y. W. C. A. (1); French Club (1); Pan-Hellenic (2); Voted Best Dressed Co-ed (3); Glee Club (3).

DAVID BOOKER Tunnel Springs, Ala.

ST. CLAIR H. BOWER Evergreen, Ala.
 Ministerial Association.

J. D. BROWN Elba, Ala.
 Ministerial Association.



Junior Class

BEULAH BRUNSON Samson, Ala.

NELL BURNS Birmingham, Ala.
Alabama College (1); Class Marshal (1); Alabama
Flowers (1); Proctor (1); Y. W. C. A.; Allied Arts
(2); Girls' Tennis Club (2, 3); Glee Club (3).

OFFA WOODFIN CAINE Safford, Ala.
Y. M. C. A. Cabinet; Treasurer Y. M. C. A. (3); Foot-
ball (2, 3); Economics Club (2, 3).

ROBERT BRUCE CAINE Blalock, Ala.
Honor Roll (1, 2); French Prize (2); Y. M. C. A.
Cabinet (2, 3).

WILLIAM PAUL CATES Birmingham, Ala.
Φ Σ Γ
Honor Roll (1); Scientific Society (2, 3); Vice-Pre-
sident Scientific Society (3); Chemistry Instructor (2, 3);
Glee Club (3).

LOUISE CHURCH Birmingham, Ala.
Φ Μ Β Η Θ
Y. W. C. A.; Vice-President, Freshman Commission
(1); President Girls' Tennis Club (2); Allied Arts
Club; Phillips-Howard Club; Honor Roll (1); Beta
Pi Theta.

HUGH JACK CLARK Weaver, Ala.
Ο Κ Ν
Freshman Basketball.

CECIL CRAWFORD Arab, Ala.
Α Α Τ

W. L. CRUMPLER Besemer, Ala.
Σ Τ
Debating Team (1, 2).

SARA CUNNINGHAM Birmingham, Ala.
Α Σ Χ Δ Φ
Allied Arts Club; Y. W. C. A. Cabinet (2, 3); Fresh-
man Marshal; Pan-Hellenic Council (2, 3); Secretary
Pan-Hellenic Council (3); Sophomore Marshal; Or-
ganization Editor "Crimson" (3); Junior Editor "Entre
Nous" (3); Honor Roll (1, 2).

CHARLES GORDON DOBBINS Camden, Ala.
Σ Ν, Σ Τ
President Allied Arts Club (2); Student Council (1, 2,
3); Freshman Football; Varsity Squad (2, 3); B. S.
U. Council (2, 3); Y. M. C. A. Cabinet (2); Most
Likeable Boy (2); Assistant Editor "Crimson" (3);
Organization Editor "Entre Nous" (2); President-
elect Student Body.

NANCY ELGIN Searles, Ala.
Δ Ζ, Χ Δ Φ

Freshman Commission (1); Maid Howard-Southern
Game (1); Secretary Sophomore Class; Maid Howard-
Southern Game (2); Y. W. C. A.; Allied Arts Club (2,
3); Honor Roll (1, 2); Secretary Student Body (3);
Pan-Hellenic Council (3); French Club (1); Secretary
Junior Class (3); Feature Editor "Entre Nous" (2);
Associate Editor "Crimson" (3).



Junior Class



BILLIE ELLIS Mobile, Ala.

Δ Z

Basketball (2, 3); Glee Club (2); Allied Arts Club (2, 3); President Woman's Student Government (3); Vice-President Junior Class; Art Editor "Entre Nous" (3); Humor Editor "Crimson" (3); Swimming Club (3).

THOMAS EDWIN ELLIS Anniston, Ala.

Α Α T

Glee Club (1, 2, 3); Allied Arts Club (2, 3); Ministerial Association; Mission Band; "Crimson" Staff (3).

HERBERT M. ETHEREDGE Birmingham, Ala.

Allied Arts Club (2, 3); Band (2); Tennis Club (2, 3); Glee Club (2, 3); Le Cercle Francals (2).

EDRES NANETTE FARRELL Birmingham, Ala.

Glee Club (1, 2, 3); Basketball (3).

RAYBURN FISHER Cullman, Ala.

Θ K N

Freshman Football; Baseball; Band; Vice-President Sophomore Class; Manager Varsity Baseball (2); Pan-Hellenic Council (2); Secretary Pan-Hellenic Council (3); Student Council (3); Football (3); Y. M. C. A. Cabinet (2, 3); Treasurer H-Club (3).

RALPH S. FOSTER Luverne, Ala.

Σ N

Glee Club; "Crimson" Staff; Scientific Society.

KENNETH P. FULLER Demopolis, Ala.

Σ N

Economics Club; Tennis Club.

CUMBIE GORDON GARRETT Ashland, Ala.

Baptist Bible Institute; Ministerial Association.

JOHN W. GAY, JR. Scottsboro, Ala.

Π K Φ

Tennis Team (1, 2); Men's Pan-Hellenic (3); Treasurer Tennis Club; Treasurer Sophomore Class; President Junior Class.

EVELYN GILES Birmingham, Ala.

Σ I X, Β Π Θ

Honor Roll (1, 2); Beta Pi Theta National French Fraternity (3).

MAURINE ETHEL GIPSON Albertville, Ala.

Α Δ ΙΙ

Woman's College (1); Allied Arts Club (2); Treasurer Woman's Student Government, Junior Representative Woman's Student Government (3); Y. W. C. A. Cabinet (3); Piano Orchestra (2).

JOHN MASON GLENN Forest Home, Ala.

Σ Δ X

Y. M. C. A. (1, 2, 3); Y. M. C. A. Cabinet (3).

Junior Class

IRENE GODWIN Birmingham, Ala.

B Δ Σ

Allied Arts Club; Scientific Society; Pharmaceutical Association.

MILDRED GOLSON Birmingham, Ala.

Φ M, X Δ Φ

President Chi Delta Phi (3); President Tennis Club (3); Allied Arts Club; Secretary Allied Arts Club, Pan-Hellenic Council (2, 3).

LEVERT GRAVLEE Birmingham, Ala.

Σ Δ X

"Crimson" Staff (3); Summer "Crimson" Staff; Manager Summer Election; Tennis Club (2, 3); Business Manager Fraternity Play; Economics Club (2); Scientific Society (2, 3).

B. H. GREEN Wehadkee, Ala.

A A T

MARGARET HASLIN Birmingham, Ala.

Δ Z

Glee Club (3).

CLIFTON HARRIS Cedartown, Ga.

H K A

Football (1, 2, 3); Baseball (1, 2, 3); Alternate Captain Football (3); Captain-Elect (1); Secretary Georgia Club; Vice-President H-Club.

HAROLD M. HARRIS Winfield, Ala.

O K X

Bullpups; Economics Club.

SAMUEL HART Florala, Ala.

A A T

MARGARET HASSLER Birmingham, Ala.

Δ Z

Judson College; Freshman Cabinet; Altruism Club; Ann Hasseltine Society; Y. W. A.; Student Council (3); Vice-President Y. W. C. A. (3); Allied Arts Club; B. S. U.; Mission Band; Tennis Club; Swimming Club; Football Maid.

MARY SUE HAWKINS Bay Minette, Ala.

B Δ Σ

Scientific Society; Pharmaceutical Association.

IVEY HUTTO Headland, Ala.

AUSIE HYATT Albertville, Ala.



Junior Class



FRANK JAMES Birmingham, Ala.
A A T

EARL JOHNSON Tallassee, Ala.

NOAH V. JOHNSTON Anniston, Ala.
Φ Σ Γ

NELSON M. KENDRICK McCalla, Ala.

RAYMOND G. KNIGHT Birmingham, Ala.
H K A

Freshman Football; Freshman Baseball; Varsity Baseball (2); Glee Club (2, 3); Pan-Hellenic (2); President Pan-Hellenic (3); Reporter Scientific Society (3).

ELIZABETH CARREL LAWSON . . Birmingham, Ala.
Φ M

President Freshman Commission; Glee Club (2, 3); Y. W. C. A. Cabinet (1, 2); Girls' Council (1); "Crimson" Staff (3).

LUCY LEA Birmingham, Ala.

ELIZABETH LESLIE Birmingham, Ala.
Φ M

Y. W. C. A.; Freshman Commission; Allied Arts Club.

IRA R. LOWERY Birmingham, Ala.
Φ Σ Γ

Debating Society; Glee Club; Orchestra; Scientific Society.

JEWELL MARS Birmingham, Ala.
Blue Mountain College (1, 2); Euzellian Literary Society.

JEWET MOTLEY Birmingham, Ala.
Θ K X

CLARENCE LEON MORGAN Mobile, Ala.
Σ Δ X

Captain Freshman Basketball; Freshman Baseball; Freshman Football; Varsity Football (2); Varsity Basketball (2); Men's Pan-Hellenic Council.

Junior Class

J. C. MILLER, JR. Birmingham, Ala.
A A T

Tennis Club (1, 2, 3); President Tennis Club (2, 3);
Freshman Tennis Team, Varsity Tennis Team (2, 3).

MARGARET McCULLA Birmingham, Ala.
A Δ H

LOLA ILENA McCULLOUGH Kinston, Ala.
K A Σ

Newton Junior College; Basketball (1, 2); Glee Club
(2); French Club (1, 2); Music Club (1, 2); Class
President (2); Y. W. A.; Student Mission Band.

ELSPETH MACDONALD Birmingham, Ala.
A Σ

WILLIE B. McDONALD Winfield, Ala.
O K N

Freshman Baseball; Varsity Baseball (2); Varsity
Football Manager (2); "H" Club, Y. M. C. A.

BYRON NELSON East Tallassee, Ala.
Σ Δ X

ANNIE NEWMAN Birmingham, Ala.
Δ Z

Freshman Commission; Tennis Club.

OTHELIA NICHOLS Fayette, Ala.
Student Mission Band (1, 2, 3); Religious Education
Club (2, 3); Honor Roll (1).

ANNIE MARGARET NUNNELLEY . Birmingham, Ala.
B Δ Σ
Glee Club (2, 3).

EDWARD THOMAS NUNNELLEY . Birmingham, Ala.
H K A
Freshman Football; Commerce Club; Glee Club.

MARGARET O'DELL Birmingham, Ala.
A Δ H

NEWMAN PANELL Birmingham, Ala.
Φ Σ Γ





Junior Class

D. E. PLUMMER Carbon Hill, Ala.
A Δ T

GEORGE H. PUTNAM Birmingham, Ala.

OLIN C. REED Birmingham, Ala.
Σ Δ X

"Crimson" Staff (3); Pan-Hellenic Council (3); Phi Mu Play (2); Sigma Delta Chi Play (3); Tennis Club.

JOHN ROBERT RUSHING Lockhart, Ala.
Birmingham News Scholarship; Debating Team (2); Freshman Marshal; President College S. S. Class (1); President College B. Y. P. U. (2); Y. M. C. A. Cabinet (1, 2); President Y. M. C. A. (2); Vice-President B. S. U. (2); Delegate Y. M. C. A. Milwaukee Conference (2); Delegate B. S. U. Conference; Editor "Ball Pup" (3); Sophomore Marshal; Religious Education Club; Vice-President Math Club (2); President Math Club (3).

MERTICE SCOFIELD Birmingham, Ala.
Σ I X
Commerce Club; Pan-Hellenic Council (3).

NAOMI SHEPHERD Cordova, Ala.
Σ I X

JAMES CRUMPTON SHELBURNE Danville, Va.
Φ K Σ, Σ T
Varsity Debating Team (2); President Sigma Upsilon (3); Chairman Parade Committee (3).

IVEY JOHN SHUFF Bessemer, Ala.
Debating Team (2); Secretary Student Mission Band (2); Reporter Student Mission Band (2); Treasurer Ministerial Association (3); Reporter Alabama Baptist Ministerial Association (3).

MARY SCOTT SMITH Lineville, Ala.
A Δ II
Scientific Society (1); Pan-Hellenic Council (3).

EARL STIVER Montgomery, Ala.
Glee Club (1, 2); Honor Roll (1); Assistant Director Glee Club (2).

SOLOX B. SUDDETH Birmingham, Ala.
Σ N
Freshman Football; Freshman Basketball; Treasurer Freshman Class; Varsity Football (2, 3); Manager Baseball (3); Economics Club; Tennis Club; Phillips-Toward Club.

JAMES GLENN VANCE, JR. Birmingham, Ala.
Θ K N
Freshman Football; Varsity Football (2, 3); Coach of Girls' Swimming Club (3).

Junior Class

GEORGE WILKS WARRICK Birmingham, Ala.

Π Κ Α

Honor Roll (3); Summer Crimson Staff (3); Vice-President Phillips-Howard Club (3); Glee Club (3); Crimson Staff (3).

NAOMI E. WELLS Gadsden, Ala.

Δ Ζ

Sophomore Representative Woman's Council; Vice-President Woman's Student Council (3); Treasurer Y. W. A. (3); Glee Club (3).

VIRGINIA WITTMER Birmingham, Ala.

B Δ Σ

Freshman Marshal.

MARY WOODALL Springville, Ala.

Α Δ Η

KATHLEEN WRIGHT Blocton, Ala.

RAYMOND E. YOST Talladega, Ala.

Θ Κ Ν

FRED BURHAM Jacksonville, Ala.

Π Κ Φ

Football.

JOSEPHINE CAGLE Mt. Hope, Ala.

Florence State Normal (1, 2); Glee Club (1, 2); Student Council (2); Y. W. C. A.; Basketball (1, 2); Y. W. A.; Student Mssion Band.

GUY S. CAMPBELL Tuscaloosa, Ala.

DOROTHY CHILDRRESS Birmingham, Ala.

Δ Σ

Y. W. C. A.

HAROLD PEACE Birmingham, Ala.

Θ Κ Ν

Tennis Team (1); Tennis Club; Freshman Basketball; Basketball (3).

MILLARD C. STRICKLAND Alexandria, Ala.

Π Κ Φ

Football; Basketball.





Sophomore Class

OFFICERS

MARDIS HOWLE	<i>President</i>
FLORENCE BASS	<i>Vice-President</i>
FRANK AYCOCK	<i>Treasurer</i>
SARAH HARGROVE	<i>Secretary</i>

Sophomores

Sophomore Class

- M. S. ADAMS Alabama City, Ala.
Howard Scientific Society.
- ATHOLINE ALLEN, Δ Z Birmingham, Ala.
Y. W. C. A.
- VIVIAN ANDERSON, Φ M Trussville, Ala.
Glee Club (2); Y. W. C. A. (1, 2); Dalphine Club (2).
- GERALDINE ARMSTRONG Birmingham, Ala.
- FRANK AYCOCK, JR., Π K A Selma, Ala.
Freshman Football (1); Men's Pan-Hellenic Council (2);
Assistant Cheer Leader (2); Freshman Basketball Manager;
Class Treasurer (2).
- MARY DOCK BANKS, Α Δ Π Birmingham, Ala.
- ALTON BARR, Π K A Haleyville, Ala.
Freshman Football (1); Y. M. C. A. Cabinet (2).
- FLORENCE BASS, Α Δ Π Birmingham, Ala.
Y. W. C. A. (1, 2); Glee Club (2).
- VELDA BATES Birmingham, Ala.
Allied Arts Club; Glee Club.
- LELLA BYRD BEASLEY, Α Δ Π, Β Η Θ . Birmingham, Ala.
Glee Club; Allied Arts Club; Y. W. C. A.; Phillips-Howard
Club.
- LOUISE BELLSNYDER, Δ Z Birmingham, Ala.
Basketball (1); Glee Club; Y. W. C. A.
- EVA BERRY Pine Hill, Ala.
Honor Roll (2).
- REBECCA BERRY, Α Δ Π Birmingham, Ala.
Basketball (2); Swimming Team (2).
- WYATT BLASSINGAME, Σ Ν Montgomery, Ala.
- MILDRED BLEDSOE, Σ Ι Χ Birmingham, Ala.
Allied Arts Club; Y. W. C. A.; Freshman Commission.
- SHEPPARD BRYAN, Σ Δ Χ Greenville, Ala.
Y. M. C. A. Cabinet; Ministerial Association (1, 2).





Sophomore Class

SAM JOE CAMPBELL, Δ Σ Φ Headland, Ala.

WM. PERRY CLAXTON, Σ Δ Χ Anniston, Ala.

JESSE CHANDLER, Π Κ Α Birmingham, Ala.

MARGARET COBB Birmingham, Ala.

JAMES O. COLLEY, Σ Ν Troy, Ala.
Y. M. C. A. (1).

JACK COMPTON Linden, Ala.
Howard Scientific Society; Y. M. C. A. Cabinet.

JAMES CUNNINGHAM, Π Κ Φ Grove Hill, Ala.
Y. M. C. A. (1, 2).

MARTHA DARDEN, Σ Ι Χ Goodwater, Ala.
Girls' Basketball Team (1, 2); Y. W. C. A.; Alternate
Captain Girls' Basketball Team.

CLAUDE DARWIN Birmingham, Ala.

JOHN B. DAVIS, Π Κ Α Selma, Ala.

RALPH DISMUKES Birmingham, Ala.

HENRY DONAHOO, Θ Κ Ν Birmingham, Ala.

JERE A. DUMAS, JR., Π Κ Α Birmingham, Ala.

ALFRED FLOYD DYAR, Σ Δ Χ Birmingham, Ala.

ELLIOT P. ELLIS, Α Α Τ Enterprise, Ala.
Art Editor "Entre Nous"; Allied Arts Club; Glee Club.

JACK FINKLEA, Π Κ Α Hixson, Ala.
Sophomore Editor "Entre Nous"; Freshman Baseball (1);
Manager Freshman Baseball (2).

Sophomore Class

RALPH FLOOD Louisville, Ky.
Ministerial Association.

CECIL FOLMAR, II K A, $\Psi \Psi \Psi$ Ensley, Ala.
Birmingham-Southern (1); Glee Club (1, 2); Y. M. C. A.
(1); Band (1, 2).

ELIZABETH FRANKS Birmingham, Ala.

J. HAROLD FREEMAN, II K A Birmingham, Ala.
Manager Freshman Football (2); Manager-elect Varsity
Football (2).

J. G. GALLOWAY Alexander City, Ala.
Y. M. C. A. (1, 2).

HOLLIS F. GARRARD, $\Sigma \Delta X$ Birmingham, Ala.
Allied Arts; Band; Glee Club.

J. LEON GILBERT, A A T Alabama City, Ala.

ED F. GOLDSMITH, ΣN Ensley, Ala.

JAMES E. GOURLEY, ΣN Birmingham, Ala.

WILLIAM GRIMMER, II K A Birmingham, Ala.
Freshman Football.

IRENE HACKER Center, Ala.
Y. W. C. A.; Birmingham News Scholarship; Y. W. A.;
Allied Arts.

SARAH HARGROVE, ΦM Birmingham, Ala.
Allied Arts; Y. W. C. A.; Honor Roll; Secretary Sopho-
more Class.

FRANCES HARRIS, ΦM Birmingham, Ala.
Allied Arts; Feature Editor "Crimson."

MARTHA HARRIS, A Σ Birmingham, Ala.
Girls' Basketball Team.

BLAIR HAYS, O K N Cullman, Ala.
Pharmacy.

C. M. HEAD Birmingham, Ala.





Sophomore Class

- EDWIN T. HICKS, $\Pi K \Phi$ Selma, Ala.
Y. M. C. A.
- A. HUDSON HICKS, $\Delta \Delta T$ Troy, Ala.
- B. F. HIXON Atmore, Ala.
Ministerial Association.
- MARDIS HOWLE, $\Sigma \Delta X$ Wetumpka, Ala.
President Sophomore Class; Honor Roll; Organization
Editor "Entre Nous."
- CLARENCE LANDHAM, $\Pi K \Phi$ Anniston, Ala.
Y. M. C. A.; Honor Roll.
- JAMES LANTRIP Birmingham, Ala.
Pharmaceutical Association.
- ALMA LONG Birmingham, Ala.
- T. B. LONG Birmingham, Ala.
- JAMES ROWE LONGSHORE, ΣN Birmingham, Ala.
- HENRY L. LYON Tuscaloosa, Ala.
Ministerial Association; Y. M. C. A.
- MARIE MACKEY Birmingham, Ala.
- VERA MACKEY Birmingham, Ala.
- MARGARET MANSELL, $B \Delta \Sigma$ Dothan, Ala.
- FRANCES MAPLES, $B \Pi \Theta$ Birmingham, Ala.
Honor Roll.
- ROSALIE MARTIN Jemison, Ala.
French Club; Debating Society.
- MATTIE MATTHEWS, $B \Delta \Sigma$ Dallas, Ga.
Honor Roll; President Y. W. A.

Sophomore Class

- GILBERT MEADOWS, A A T Lowndesboro, Ala.
- ROBERT MILLER, JR. Birmingham, Ala.
- JOHN WM. MINOR, JR., Σ N Easley, Ala.
- ANN MOORE Gadsden, Ala.
Religious Education Club; Honor Roll; Vice-President
Y. W. A.
- WM. HARRY MORTON, A A T Alabama City, Ala.
Freshman Cheer Leader.
- JEWEL MOSLEY, Σ I X Easley, Ala.
Y. W. C. A.
- BONNIE McVEIGH Birmingham, Ala.
- MRS. LILLIAN McWRIGHT Birmingham, Ala.
- MORRIS NELSON Walnut Grove, Ala.
- JAMES O'BRIEN Tarrant, Ala.
Pharmacy Society; Band.
- GOLDSBY K. OSBURN Perryville, Ala.
- ELIZABETH OTWELL, Φ M Oneonta, Ala.
Glee Club; Y. W. C. A.
- FAY OWEN Oxford, Ala.
- T. J. PAYNE, JR., Π K Φ Dora, Ala.
Scientific Society.
- THOMAS H. PEACOCK, Ο K N Birmingham, Ala.
- WM. ALFRED PEARSON Milltown, Ala.





Sophomore Class

- AUGUSTA PIATT, Δ Z Birmingham, Ala.
Women's Pan-Hellenic Council.
- CAESAR BURKS POWELL, Α Α Τ . . Birmingham, Ala.
Glee Club; Orchestra.
- STERLING POWERS, Σ Δ Χ Birmingham, Ala.
- MAURICE PRIDE Montgomery, Ala.
Y. M. C. A.
- FRED R. PUTMAN, Α Α Τ Alabama City, Ala.
Glee Club (1, 2).
- MARY GLENN REYNOLDS, Φ Μ . . . Birmingham, Ala.
Secretary Freshman Class; Student Council (2); Honor
Roll; "Entre Nous" Staff (2).
- LEE ROBERTS, Π Κ Φ Oneonta, Ala.
Freshman Football; Varsity Football (2).
- HOUSTON ROBINSON Verbena, Ala.
- ELIZABETH SANDERS, Δ Ζ Ensley, Ala.
- SARA SANDERS, Δ Ζ Anderson, S. C.
- BARNEY SAXON, Θ Κ Ν Lineville, Ala.
- TOM SHAMBURGER Tuscaloosa, Ala.
Pharmaceutical Association.
- JOHN SIBLEY, Π Κ Φ Birmingham, Ala.
- CLAUDE SMERAGLIA Birmingham, Ala.
Secretary-Treasurer Pharmaceutical Association.
- GORDON S. SORRELL Thorsby, Ala.
Glee Club (2); Divinity Club (1, 2).
- VERA MAE SPLAWN, Α Σ Birmingham, Ala.
Glee Club.

Sophomore Class

VIRGINIA STOVALL Birmingham, Ala.
Glee Club (2).

RUTH STRANGE, Σ I X Ensley, Ala.
Y. W. C. A. (1, 2).

ELEANOR SUDDUTH, Φ M Birmingham, Ala.
Student Council (1); Allied Arts Club; Glee Club; Y. W.
C. A. (1, 2); "Crimson" Staff (2).

FINIS ST. JOHN, Θ K X Cullman, Ala.
President Freshman Class; Glee Club.

HUGH TAYLOR, Π K A Miami, Fla.
Pharmaceutical Association.

FRED TENTE, JR., Π K A Birmingham, Ala.
Student Council (2); Glee Club (2); Band (1, 2).

ROY L. THOMAS Ashland, Ala.

J. C. TOLSON, Π K A Birmingham, Ala.

DONALD E. VAN BUSKIRK, Σ N La Junta, Col.
Freshman Football; Freshman Baseball; Varsity Football
(2).

LUTHER VINES Clanton, Ala.

LEWIS BENTON WALDROP, Σ N Bessemer, Ala.

RAYMOND WALKER, Φ Σ Γ Birmingham, Ala.

MARY ESTELLE WATTS Gadsden, Ala.
Religious Education Club; Y. W. C. A.; W. M. U.
Scholarship.

J. D. WILLINGHAM Birmingham, Ala.
Ministerial Association; Y. M. C. A.

H. B. WOODWARD, JR., Π K Φ Lineville, A'a.
Freshman Tennis Club.

DAVIS C. WOOLEY Montgomery, Ala.
Ministerial Association; Y. M. C. A.



Sophomore Class



CORNELIA WYATT Birmingham, Ala.



FLOYD H. WRIGHT Fayette, Ala.
Glee Club (1).

T. M. WYERS, $\Phi \Sigma \Gamma$ Eldredge, Ala.



JAS. F. YARBROUGH, $\Sigma \chi$ Birmingham, Ala.
Glee Club (1, 2); Pan-Hellenic (2).

SAMMIE ELIZABETH YATES Birmingham, Ala.



CLARENCE B. F. YOUNG, $\Phi \Sigma \Gamma$. . . Birmingham, Ala.
Band (1).

DWIGHT B. CLARK, $\Pi \chi \alpha$ Birmingham, Ala.



CLIFFORD R. GORDON, $\Phi \Sigma \Gamma$ Hanceville, Ala.
Glee Club (2).

BYRON MCFERRIN, $\lambda \lambda \tau$ Selma, Ala.
Freshman Cheer Leader; Religious Education Club.

JAMES B. VARNELL, $\Phi \Sigma \Gamma$ Scottsboro, Ala.



Freshman Class

OFFICERS

OMER REED *President*

ALFRED TURNISEED *Vice-President*

LOUISE STAPP *Secretary*

W. C. McDONALD *Treasurer*

Freshmen



Freshman Class

MILDRED ABERCROMBIE
BIRMINGHAM, ALA.

LEONARD LEE ALLEN
PHOENIX CITY, ALA.

ROBERT J. ALLEN
ENSLEY, ALA.
Band (1).

JOE E. ANDERSON
THOMASVILLE, ALA.

CHARLES LOYD ARLEDGE, *II* *K A*
BIRMINGHAM, ALA.

A. MAXWELL BAINS, *II* *K Φ*
BLOUNTSVILLE, ALA.

JOHN R. BARTON, *Θ* *K N*
BIRMINGHAM, ALA.
Band (1).

FLORENCE MARIE BAUM, *Σ* *I X*
BIRMINGHAM, ALA.
Y. W. C. A.

BUSTER BAZEMORE, *Σ* *Δ X*
SYLACAUGA, ALA.

CHARTER C. BISHOP
BILLINGSLEY, ALA.

VIRGINIA BISHOP, *A* *Δ* *Π*
BIRMINGHAM, ALA.
Freshman Class Reporter; Y. W. C. A.

ALINE BLACKBURN
JONES MILL, ALA.

T. M. BORLAND, JR., *II* *K A*
PINCKARD, ALA.

JAMES W. BOSWELL, *Σ* *Δ X*
BRUNDIDGE, ALA.

SHIRLEY B. BRAKEFIELD, *Σ* *X*
GAMBLE MINES, ALA.

MYRA L. BRINGMAN
BIRMINGHAM, ALA.

J. T. BROWDER
FORT PAYNE, ALA.

CHRISTINE BROWN
BIRMINGHAM, ALA.

Freshman Class

ELBERT BYRON BRUCE, *H K Φ*
 IRONDALE, ALA.

EUGENIA RUTH BUSII, *B Δ Σ*
 BIRMINGHAM, ALA.

Y. W. C. A.; Glee Club (1).

AGNEW BYRNE
 BAY MINETTE, ALA.

GEORGE T. COTTON, JR., *Σ Ν*
 ALEXANDER CITY, ALA.

Band (1); Glee Club Orchestra (1).

ALICE MILDRED CRANFORD, *Δ Σ*
 BIRMINGHAM, ALA.

Glee Club (1); Y. W. C. A.

ALLIE M. DAUGHERTY
 ALEXANDER CITY, ALA.

THELMA DAVIS
 INGLENOOK, ALA.

WILLIAM C. DAVIS, JR.
 BIRMINGHAM, ALA.

Orchestra (1).

OVVAREAN L. DAWSEY
 BIRMINGHAM, ALA.

Glee Club (1).

VERTIS L. DAY
 DAVISTON, ALA.

WILFORD DOREFMAN
 BIRMINGHAM, ALA.

LUCILE DYAR
 BIRMINGHAM, ALA.

BUFORD DYER
 MALONE, ALA.

MANNING B. EAGLES, *Σ Ν*
 BIRMINGHAM, ALA.

HUBERT B. ECHOLS, *Σ Δ Χ*
 BIRMINGHAM, ALA.

Music Scholarship; Glee Club (1).

THOMAS C. EDWARDS, *H K Δ*
 PIEDMONT, ALA.

FRANCES MARIE ELLIOTT, *Δ Σ*
 BIRMINGHAM, ALA.

RUTH ELIZABETH ELLIS, *B Δ Σ*
 BIRMINGHAM, ALA.

Glee Club (1); Y. W. C. A.





Freshman Class

ELIZABETH FENN
BIRMINGHAM, ALA.
Student Mission Band.

HAROLD HARRISON FLOYD, $\Sigma \Lambda \chi$
BRUNDRIDGE, ALA.
Band (1).

MYRTICE FOLMAR
BIRMINGHAM, ALA.
Y. W. C. A.; Glee Club; Swimming Club.

PHILIP F. FOSHEE
CLANTON, ALA.

ROBERT N. FREDERICK
HALEYVILLE, ALA.

HENRY BURBAGE GALLOWAY
ALEXANDER CITY, ALA.

JAMES A. GARRETT, JR., $\Phi \Sigma \Gamma$
BIRMINGHAM, ALA.

CLARICE LAMBERT GEORGE
NATCHEZ, MISS.
Y. W. C. A.; Glee Club (1).

KATHERINE GERALD
BIRMINGHAM, ALA.

FRANK M. GIBBS, $\Phi \Sigma \Gamma$
BIRMINGHAM, ALA.

THOMAS J. GIBBS
ENSLEY, ALA.

C. B. GILLILAND
ANNISTON, ALA.

RALPH GILMORE, $\Pi K \Lambda$
BRUNDRIDGE, ALA.

JAMES NAPOLEON GOLDEN
ADGER, ALA.

H. B. GOODWIN
POWDERLY, ALA.

ELWYN S. GORE
CLANTON, ALA.

ALMA GLADYS GRAVES, $\Sigma I \chi$
BIRMINGHAM, ALA.
Y. W. C. A.

PAULINE ELIZABETH GRAVES, $\Lambda \Lambda \Pi$
BANGOR, ALA.

Y. W. C. A.; Y. W. A.; Treasurer Freshman Commission.

Freshman Class

RUTH GRAVLEE, $\Sigma I X$

BIRMINGHAM, ALA.

Secretary Freshman Commission; Y. W. C. A.

LENA GREEN

BIRMINGHAM, ALA.

Glee Club (1); Y. W. C. A.

FRANK HAGOOD, ΣN

EVERGREEN, ALA.

GWENDOLYN HALL

BERRY, ALA.

Y. W. C. A.; Glee Club (1); Y. W. A. Mission Band.

EVELYN HARBIN

ATTALLA, ALA.

GRACE HARDY, $A A II$

BIRMINGHAM, ALA.

MADGE HARDY, $A A II$

BIRMINGHAM, ALA.

JACK HARVEY HARRIS, $A A T$

BIRMINGHAM, ALA.

Glee Club (1); Band (1).

OLIVE HARRIS

BIRMINGHAM, ALA.

Glee Club (1); Y. W. C. A.

H. H. HAYS

JEMISON, ALA.

BEN B. HENDERSON

ENTERPRISE, ALA.

WILLIAM J. HESTER

CLANTON, ALA.

SARAH FRANCES HIGH, $A A II$

ASHVILLE, ALA.

CLIFFORD A. HOLCOMB

BIRMINGHAM, ALA.

EDNA HALEY

BIRMINGHAM, ALA.

MARY HALEY

BIRMINGHAM, ALA.

IRWIN F. HOLLEMAN

CENTER, ALA.

F. D. HOLLIFIELD

BIRMINGHAM, ALA.





Freshman Class

MARGARET HOLMES, *A Δ II*
BIRMINGHAM, ALA.

IDA BELLE HOLTAM, *Δ Σ*
BIRMINGHAM, ALA.

Glee Club (1); Y. W. C. A.

SARAH HOOVER, *Δ Z*
BIRMINGHAM, ALA.

Y. W. C. A.; President Freshman Commission; Social
Chairman Y. W. C. A.

MARY ALICE HOWARD
JACKSON, ALA.

EDWIN HUEY, *II K φ*
BIRMINGHAM, ALA.

TOM HUEY, JR., *Σ N*
BIRMINGHAM, ALA.

MARY ELIZABETH HUFF
BIRMINGHAM, ALA.

Y. W. C. A.; Glee Club (1).

KATHERINE H. IRWIN
BIRMINGHAM, ALA.

Glee Club (1).

BROUGHTON ISOM
PHIL CAMPBELL, ALA.

EVELYN JAMES, *B Δ Σ*
GADSDEN, ALA.

Y. W. A.; Y. W. C. A.

M. PRESLEY JETER, JR., *Σ N*
MONTEVALLO, ALA.

RUTH JEWELL
BIRMINGHAM, ALA.

WILLIAM BERT JOHNSON, *Σ Δ X*
BIRMINGHAM, ALA.

EDW. B. JOHNSON, *φ Σ Γ*
BIRMINGHAM, ALA.

C. R. JONES, JR.
ATHENS, ALA.

JOHN GRAHAM JONES, *II K Δ*
QUINCY, FLA.

MAURICE JONES
WEST BLOCTON, ALA.

WILLIAM MARION JONES
BIRMINGHAM, ALA.

Freshman Class

ELIZABETH JORDAN, $\Sigma I X$
BIRMINGHAM, ALA.

LAWTON KAMPLAIN, $A I T$
EVERGREEN, ALA.

MARION GAY KEITH
ENSLEY, ALA.

WILLIAM ODES KENT, $\Sigma I X$
SHADY GROVE, ALA.
Football (1).

MARGUERITE KIMBRELL
FAYETTE, ALA.

Y. W. C. A.; Mission Band.

ROSE DEY KING
MOORE HAVEN, FLA.

Y. W. C. A.; Y. W. A.; Glee Club (1).

VIRGINIA LORRAINE KNAPP, $A I H$
BIRMINGHAM, ALA.

Glee Club (1).

LINCOLN E. KNIGHT
CULLMAN, ALA.

WILLIAM ERNEST KREH, $A I T$
CHICAGO, ILL.

WADE C. LAMBERTH, ΣX
ALEXANDER CITY, ALA.

C. M. LANCASTER, $A I T$
BIRMINGHAM, ALA.

OTIS K. LAWSON, $H K \Phi$
BIRMINGHAM, ALA.

Tennis Club (1).

EDITH W. LECKIE, $A Z$
BESSEMER, ALA.

HAZEL MARGUERITE LEVEILLE, $\Sigma I X$
BIRMINGHAM, ALA.

Glee Club (1); Y. W. C. A.

OTHELLO LLOYD, $A Z$
BIRMINGHAM, ALA.

Glee Club (1); Freshman Commission.

C. E. LOCKE
BIRMINGHAM, ALA.

W. LEWIS LONGSHORE, $\Theta K N$
LAFAYETTE, ALA.

WALTER L. MALONE
BIRMINGHAM, ALA.





Freshman Class

NELLIE MANN, $\Delta \Sigma$
BIRMINGHAM, ALA.

WILLIAM HORACE MANN, $\Pi K \Phi$
TALLASSEE, ALA.

MARY PENDLETON MASON, $B \Delta \Sigma$
BIRMINGHAM, ALA.

Glee Club (1); Freshman Cabinet; Freshman Commission.

OLLIE RUTH MATTHEWS, $\Delta \Sigma$
BIRMINGHAM, ALA.

OPAL MILLER
BIRMINGHAM, ALA.

RICHARD HOWARD MILNER
BIRMINGHAM, ALA.

ROY D. MIMS
BIRMINGHAM, ALA.

LLOYD C. MOONEYHAM
CLIO, ALA.

JACKIE OLA MOODY
CHEROKEE, ALA.

Glee Club (1); Y. W. A.; Y. W. C. A.

JEANETTE MORGAN, ΔZ
SLOCOME, ALA.

JOSEPH WILLETT MORRIS
BIRMINGHAM, ALA.

MAVERINE McCLURE
HUNTSVILLE, ALA.
Y. W. A.

HORACE McDANAL, $\Pi K \Phi$
SIPSEY, ALA.

W. C. McDONALD, JR., $\Pi K \Lambda$
FAIRFIELD, ALA.

LEONARD MCGARR, $\Pi K \Phi$
TALLASSEE, ALA.

JAMES C. McGEHEE, ΣN
PRATT CITY, ALA.

EARL S. MCGILVRAY
STROUD, ALA.

TRUMAN MCGONIGAL, $\Sigma \Delta X$
MOBILE, ALA.

Freshman Class

CLARENCE W. McINNIS
REPTON, ALA.

ANNIE LAURIE MCKINLEY, *I A H*
BIRMINGHAM, ALA.

J. E. McLEOD
WAYCROSS, GA.

J. W. McLENDON, *Φ Σ Γ*
BIRMINGHAM, ALA.

WILLIAM H. McMURRAY, *Σ Δ Χ*
FAIRFIELD, ALA.

D. C. McNAIR
ATWOOD, ALA.

HELEN CARITHERS McNEIL, *Φ M*
BIRMINGHAM, ALA.

JOHN CHARLES McREE, *Σ Δ Χ*
GREENVILLE, ALA.
Tennis Club (1).

MARGARET NEWELL
BIRMINGHAM, ALA.

MATTHEW NICHOLS
ADGER, ALA.

FLORA ETTA NIX
BELLE ELLEN, ALA.

RUTH GENEVIEVE O'KELLY, *Φ M*
BIRMINGHAM, ALA.

Y. W. C. A.; Swimming Club.

ETHEL VYNE OLIVER, *I Z*
BIRMINGHAM, ALA.
Glee Club (1); Freshman Commission.

ROBERT PADGETT, *II K Φ*
SOUTH PITTSBURG, TENN.

B. D. PALMER, *A I T*
EUTAW, ALA.

JAMES ROBERT PITTARD, *Θ K N*
EASTABOGA, ALA.

OLIVIA PRESCOTT, *Φ M*
BIRMINGHAM, ALA.
Glee Club (1).

ANDREW J. PREWITT
FORT PAYNE, ALA.
Freshman Representative.





Freshman Class

E. RAY

HALEYVILLE, ALA.

DANIEL REGAN

IRONDALE, ALA.

OMER L. REED, $\Sigma \Delta X$

BIRMINGHAM, ALA.

President Freshman Class; Glee Club Orchestra.

HOWARD RIDDLE

BIRMINGHAM, ALA.

MINNIE RIDDLE, $A \Delta \Pi$

BIRMINGHAM, ALA.

Glee Club (1); Y. W. C. A.

MARY FAY RISER, ΦM

LAFAYETTE, ALA.

Glee Club (1); Y. W. C. A.; Y. W. A.

W. B. ROBERTS

BIRMINGHAM, ALA.

Band (1); Glee Club Orchestra (1).

EFFIE MAE ROBINETTE, $\Sigma I X$

ONEFONTA, ALA.

Y. W. C. A.

LOUISE SANDERS, ΔZ

BIRMINGHAM, ALA.

Y. W. C. A.

JAMES B. SCARBROUGH

GADSDEN, ALA.

ELIZABETH SCHEUING, ΔS

BIRMINGHAM, ALA.

Glee Club (1); Y. W. C. A.

OLIVE CARROLL SEROYER, $\Sigma I X$

ENSLEY, ALA.

Y. W. C. A.

WILDA JOSEPHINE SHARP

BIRMINGHAM, ALA.

RUFUS W. SHELTON, $\Pi K \Phi$

BIRMINGHAM, ALA.

ELSIE MAURINE SLAUGHTER, ΦM

BIRMINGHAM, ALA.

Y. W. C. A.

ELIZABETH CAROLYN SMITH

BIRMINGHAM, ALA.

Y. W. C. A.; Glee Club (1).

RALPH B. SMITH, $A \Delta T$

SLOCOMB, ALA.

JACK M. SPAIN

BIRMINGHAM, ALA.

Freshman Class

O. B. SPARKS, JR., ΣN
BIRMINGHAM, ALA.

LOUISE JOYCE STAPP, $\Sigma I X$
ENSLEY, ALA.

Y. W. C. A.: Secretary Freshman Class; Vice-President
Freshman Commission.

MARY ELDER STARK
BIRMINGHAM, ALA.

JULIAN E. STEPHENS
KEENER, ALA.

JULIAN E. STEPHENS, $\Sigma \Delta X$
CRAYFORD, ALA.

MARY LOU STEPHENS
BIRMINGHAM, ALA.

EDITH STOCKS, ΦM
GADSDEN, ALA.

Y. W. C. A.: Swimming Club.

NORMAN DOUGLAS STROZIER
BIRMINGHAM, ALA.

LEMUEL STRENGTH
TALLASSEE, ALA.

HOUSTON STUDDARD
CORONA, ALA.

JAMES H. TALMADGE
ENSLEY, ALA.

CLARA THOMAS
BIRMINGHAM, ALA.
Y. W. C. A.

MARION B. THOMAS, ΣN
TALLADEGA, ALA.
Glee Club (1).

RUTH THOMPSON
HARTSELLE, ALA.

Y. W. C. A.: Y. W. A.; Women's Student Government.

BUEY N. TOMLINSON
HARTSELLE, ALA.

JOHN ALFRED TURNIPSEED, $II K A$
BIRMINGHAM, ALA.

Vice-President Freshman Class

JOHN WM. URQUHART, $\Sigma \Delta X$
BIRMINGHAM, ALA.

Band (1); Tennis Club.

CLARA LOUISE VAIL, $\Delta \Sigma$
BIRMINGHAM, ALA.





Freshman Class

JOE W. VAUGHN, *Π K Φ*

BIRMINGHAM, ALA.
Glee Club Orchestra.

G. T. WALDEN
BIRMINGHAM, ALA.

MARY ELIZABETH WALLACE, *Φ M*

BIRMINGHAM, ALA.

FLORA WARD
NEWVILLE, ALA.

MILDRED WARREN
BIRMINGHAM, ALA.

MARY KATHERINE WATERS, *Δ Z*

BIRMINGHAM, ALA.
Freshman Commission.

JAMES W. WATTERS
SELMA, ALA.

ROBERT D. WEAVER
BUFFALO, ALA.

ALMA WEEKS
BIRMINGHAM, ALA.

OLLIE A. WEST-BROOK, *Σ Δ X*

GADSDEN, ALA.

President Freshman Pharmacy Class; Vice-President
Howard Pharmaceutical Association.

ANNIE LOU WHITEN

HEFLIN, ALA.

Student Mission Band; Y. W. C. A.

RUTH WILBANKS, *Φ M*

GADSDEN, ALA.

Y. W. C. A.; Y. W. A.; Swimming Club.

CLYDE WILDER, *Π K Α*

BIRMINGHAM, ALA.

BERT L. WILLIAMS, JR., *Σ Δ X*

STUTTIGART, ARK.

Band; Glee Club; Orchestra.

CHARLES NOLEN WILLIAMS, *Δ Δ T*

BIRMINGHAM, ALA.

ELLEN JEANNETTE WILLIAMS

BIRMINGHAM, ALA.

H. B. WILLIAMS

WEST GREEN, ALA.

PEARL WILLIAMS, *Σ I X*

CARBON HILL, ALA.

Y. W. C. A.; Y. W. A.; Freshman Editor "Entre Nous."

Freshman Class

MARGARET WYATT Birmingham, Ala.

CHARLES YANDLE, A A T Birmingham, Ala.

PAULINE YORK, A Δ H Sumiton, Ala.
Y. W. A.; Y. W. C. A.

EMMETT ALDRIDGE, Π K Φ Brooksville, Ala.

ROBERT AUSTIN Birmingham, Ala.

CLARENCE RICHARDSON Birmingham, Ala.

CONRAD ST. JOHN Guntersville, Ala.



Did Ja Ever

did ja ever
say the cutest
thing you've
said since
you were
little and
innocent
when you
always said
cute things
that the
aunts 'n' uncles
would chuckle
over and
say

how cute
and what
you say
is a rival
to
childish sayings
but an
upperclassman
grabs a
board
and beats
you for
wise-cracking
did ja ever?

did ja ever
ask the
way to the
gymnasium
and get
laughed
at and
then
someone tells
you
Howard
ain't got
no
gym
did ja ever?

did ja ever
walk up
to an upperclassman
and in
your sweetest
voice
ask the
way to the
Science Hall
and he points
back of the Main
Building and
you find
yourself
in a

frat house
and you
wonder
why
the upperclassman
laughed
did ja ever?

"SUDS."



AN APPRECIATION

to

DR. J. E. DILLARD

Dr. Dillard is claimed and acclaimed by Howard students to the extent that they always want him where they are, and that's why this page, which we dedicate to him in all love and gratitude, is next to the class section. His zeal in behalf of Howard during the recent endowment campaign is of inestimable value to this institution, and it is the greatest satisfaction to all those interested in the school to know that such a loyal Howard booster will serve as chairman of the Committee on New Buildings and Equipment. We honor you, Dr. Dillard.



Book Two: Athletics





FOOTBALL

Howard Beats B'ham-Southern 9-0 Before 17,000
Bullpups Win From Cubs, 14 To 13

HOWARD STILL GRADUATES OF B'HAM.
 BANDNOT FINISHES BRILLIANTLY

DUKE'S TRUANT MESSING BEARS
 14-0. FAN BUSHY ON ACING STABBS

SPORTS

Year to come field to be dedicated November 2
 14th High School Birmingham Southern Center
 1928-29. See page 14
 Price 10c per copy



THURSDAY'S WIFE
 SHE FIVE GAMES
 BANGS BRANTLEY
 PLAYS IN ALL 17 GAMES

Bulldogs Vs. Tigers, Rickwood, Saturday at 2 P.M.
Bulldogs Crush Spring Hill Badgers 37-0

HOWARD IS THE VICTOR OVER
 SPRING HILL BY 37-0 SCORE

TIGERS HOW RED BATTLEFIELD BY FIVE LOYOLS

LEAD AND STUBS KIPPY SHIPPING WITH
 BULLPUPS YELLOW IN MILLION CASE

GRAND BULLPUP
 LAYING PLANS



Bullpups Battle Baby Tigers To Tie, 0-0

'LOU' 'P' MFLANE, NEW ASSISTANT
 COACH, IS VETERAN HOWARD GRID STAR

Bulldog vs. Panther, Legion Field, Saturday 1 P.M.

BEAR CLASSIC TO BE WORTH ANY BUT
 THE PLEASURES OF MEMORIAL STADIUM



Howard Beats B'ham-Southern 9-0 Before 17,000

HOME FAVORING and **BATTLE OF MARNE Next Week**

HOWARD STILL GRADUATES OF B'HAM.
 BANDNOT FINISHES BRILLIANTLY

Bullpups Still Victorious Over Panther Kittens

Bulldogs Hold Undefeated Loyola To 0-0 Draw

BANGBUTT, BUCKY MOORE, BROWN STAY
 IN SHIRT UPSET GAME ON DICKWOOD FIELD



Howard Breaks Grid Record to Tie Auburn 9-9

ON ONLY'S SHOW GREAT CLIP
 IN HIS BUNGLE AND FIVE-THREE

BULLDOGS IN THE MISSISSIPPI ACQUIN
 SATURDAY TO PLAY THE CHOCTAWS



Coaches

Coach C. C. Dillon, as Athletic Director and head football coach, has had his hands full, but you'll agree with us that he did quite a neat job of it. A glance at last year's football results will convince anybody that he knows his pigskins—and his men. He guided the Bulldogs through one of the toughest grid campaigns in their history last Fall, and did it well.

However, we would not have had such a good season had it not been for Coach "Doc" Newton, who coached the line and did most of the scouting. He can watch a game and photograph in his mind every play the prospective opponents run, and some others that might be run from the same formations. Baseball, however, is his long suit. He has been doing good work with the pastimers and we wish him luck when he leaves us this spring.

Coach "Eddie" McLane, who joined us last Fall, also comes in for a share of the honors. He had charge of the ends and it is admitted that Howard never had a better outlay of flankmen. His success with the basketball team was almost remarkable, considering Howard's cage results in the last few years.

Coach "Slick" Lollar, staying at Howard to coach this year after completing a brilliant athletic career, marked himself as a coach of ability. His strong Bullpup team will furnish much good material for the varsity next year, and the 'Pups will know football. He also did fine work with the Rat cagemen and is coaching the baseball team.



The Season

The piercing blast of a whistle. The thud of leather against leather. Muffled scurrying of feet on the grassy field. The clash of straining bodies. Again—again—and again. A roar from one side of the field. Maniacal antics of fans. Flying cushions and hats. An audible sob from across the rectangle. Legion Field belched forth a seething mass of humanity. Howard College had dedicated Birmingham's new municipal stadium with a 9 to 0 victory over Birmingham-Southern!

The 1927 football season had so many high spots that it seems better to emphasize them



ENTRE NOUS

1928



instead of going into a dry history of the year's campaign. But the complete victory over Birmingham-Southern towers above them all, because there was never so much at stake. Legion Field was dedicated in fine style, and the Crimson Bulldog still retains the battered crown of Birmingham footballdom, wrested from the Hilltop Panthers six years ago.

Captain Billy Bancroft closed his football career in brilliant style. The other seniors that played—Clif Brown and Johnny Wilking—played football that will long be remembered. But those fighting the Panther for the last time were supported one hundred per cent by those playing their first game, or second, or their third, against the ancient foe. Bud Harris and Sam Bradley were playing like a couple of demons. Sam Spicer, "Ox" Clark and "Shorty" Griffith knocked opposing linemen around like chessmen. Don Van Buskirk, "Red" Garret, Louie Rhudy, "Soupy" Suddeth, Mitch Burns, Roy Williams, Fred Burnham and "Ham" Smith had big shares in the honors.

Howard was superior practically all the way through, but the Panthers held through the first half, which ended with the score 0-0. In the third quarter, Bill calmly stepped back and tossed the pigskin to Sam Spicer, thirty yards away, and Sam scrambled over the line for a



ENTRE NOUS

1928



six-point lead. The Bulldog captain put the ball squarely between the uprights from the 29-yard line in the closing period; score, Howard, 9; Southern, 0.

The Canines started their first Dillon season off by a 37 to 0 victory over Spring Hill. While the game was not so important, it marked them as a winning aggregation. Bull Smith, one of the strongest linemen, sustained a twisted knee that kept him out for the rest of the year. Then came the first big surprise of the season.

The highly-touted Loyola Wolves swaggered into Birmingham with a perfect record to keep. They were knocked off their pedestal of glory when the Howard men held them to a 0-0 deadlock, when they had not been beaten or tied in three years. The contest was one of the hardest fought of the season, but "Bucky" Moore's expected long runs were cut short by alert Howard linemen.

The march of the Crimson horde was stopped short the next week when the Bulldogs journeyed over into Mississippi to meet Millsaps. The Majors were not as strong as the team met the week before, but the locals couldn't get started off on the right foot and went down in defeat, 13 to 6. The overthrow got their nettle up, however, and another page was added to Howard's football history a week or two later.



ENTRE NOUS

1928



Smarting under the discipline administered by the Majors, the Dillonites took their spite out on Jacksonville Normal, showing no mercy in their 43 to 0 victory. "Busky" left the opposing gridders standing agape with his deceptive runs, the boy from Colorado springing over for five touchdowns. Practically all the reserves got to put in some time, several showing up so well as to get letters at the end of the season. Anderson, Fisher, and Gibson did excellent work in the backfield, and the reserve linemen, Colley, Vance, Herbert, Harold Harris, Long, Morgan, Caine, and Knight, performed admirably.

Phoney Smith and his Mercer Bears were paid back with interest for their defeat of last year. A small band of Howardites followed the Bulldogs to Macon to see them administer the 14 to 0 defeat, most of them going via the hobo route. The Crimson were "right" that day, and the most formidable Mercer attack could not pierce the line when the ball was near the goal. The whole Bulldog eleven played football—and how!

Auburn's Tigers swept into the Magic City with blood in their eyes. They crept out after being held to a 9-9 tie by a team they had always beaten. Bancroft threw a pretty pass to Spicer, who caught the ball on the goal line, and with the score tied, kicked a field goal for three more points. With the game all but won, the Bulldogs were backed up against their own



ENTRE NOUS

1928



goal line and a bad punt gave the Tigers possession of the ball. A field goal from placement tied the score, and a minute later the game ended. The line suffered another serious loss when Lee Roberts was injured internally and forced to stay out for the rest of the season. But that boy played football while he was in there! Another disastrous invasion of the Magnolia State was made the next week, the Mississippi College Choctaws scalping the Bulldogs, 12 to 0. Although Coach Dillon used all his bag of tricky offensive tactics, the Mississippians had developed a marvelous passing attack which the locals were unable to solve.

The Marion Cadets fell before the onslaught of the local gridders by the score of 33 to 7. A fairly large band of students made the trip to Selma, while the Judson seniors came over to root for their home team. The Bulldog line was weak during several intervals of play, enabling the Soldiers to run a touchdown over, but the locals soon ran up a safe score. The reserves also made good in this contest.

Then came the epochal battle with Birmingham-Southern, Howard winning the handsome *Birmingham News* Trophy, besides winning the first game ever played at Legion Field.

As a reward for their season of hard work the gridders were taken on a trip to the Southland. After chalking up a 52 to 0 score against Miami University, they set sail across a small



ENTRE NOUS

1928



corner of the pond to give Cuba an exhibition. While they beat National University by the score of 20 to 6, that was expected, and there were other big features of the trip to be talked about. The Havana men put up an aggressive game, although football was new to them.

Prospects for a good season next year are excellent. Seven men will be lost—Bancroft, Brown, Wilking, "Bull" Smith, Anderson, Gibson, and Long—but there is a wealth of good material on hand. Coach Chester C. Dillon, serving his first year as head coach, had good material this year, and put out a team accordingly, and with his system thoroughly instilled should put Howard in an even more prominent place on the football map next season. Coaches "Doc" Newton and Eddie McLane ably assisted him during the past season, Coach Newton being especially valuable as a scout, while McLane trained the ends perfectly.

Thus the graduating class can leave Howard saying that the Bulldogs were never licked by the Panthers during its four years here. The fighting Bulldogs were victorious over Badgers, Tigers, Bears, Panthers, conquered a regiment of Soldiers, made a whirlwind out of a Hurricane, and then spread out to cop an international contest. They battled Wolves and Tigers to a draw, and were scalped only by the Choctaws and courtmartialled by the Majors.



ENTRE NOUS 1928



JUST LOOK THIS OVER

Howard	37; Spring Hill	0
Howard	0; Loyola University	0
Howard	6; Millsaps	13
Howard	43; Jacksonville Normal	0
Howard	14; Mercer University	0
Howard	9; Auburn	9
Howard	0; Mississippi College	12
Howard	33; Marion	7
Howard	9; Birmingham-Southern	0
Howard	52; Miami University	0
Howard	20; Havana National	6





Managers

A manager may be a perfect man and never get to fame. He works like thunder and if anything goes wrong he gets blamed for it, and if everything goes right nobody knows the difference. We were fortunate to get a good set of managers this year.

Manager Willie B. McDonald handled the football equipment competently and if any man deserves to wear the block "H" it's "Mac." Palmer Webb, as assistant Athletic Director, has his hands full but was a big help to Coach Dillon. Harold Freeman kept track of all the baseball equipment last Spring and that's a job for any man. Again we congratulate ourselves on our choice of managers.





The Bullpup Season

Whatever sort of season the Bullpups had before November 18 matters little, because on that day the results of all other games were forgotten and they received the praise of all Birmingham and Alabama football followers by winning over their biggest rivals, who were supposed to come out on top by a big margin. The Panther Kittens were knocked completely off their perch as favorites when the local freshmen battled their way to a 14 to 13 victory.

Coach "Slick" Lollar's boys had a short but hard schedule, and came through with the credit side of the ledger in their favor. A. M. I. was beaten by the score of 9 to 6 in a hard-fought battle at Anniston; then the Rats came home and took a severe flogging at the hands of the Alabama Baby Tide, 51 to 0.

The Auburn Tiger Cubs were tied, 0-0, in one of the toughest fights of the year. The young Plainsmen were also expected to win over the Pups, but were unable to get through the hefty Birmingham line. The Baby Moccasins of Chattanooga took a 13 to 6 score on Tennessee ground.

Coach Lollar graduated much good material for the varsity next year, and a number of both linemen and backs showed up so well that they should be in the Bulldog first line-up next season.

BULLPUP RESULTS

Bullpups	9;	A. M. I.	6
Bullpups	0;	Alabama	51
Bullpups	0;	Auburn	0
Bullpups	6;	Chattanooga	13
Bullpups	14;	Panther Cubs	13



BASKET BALL



Varsity Basketball

WHITNEY KING, *Forward*

For the last two years Whit has been an outstanding man in Howard basketball. He is another Bulldog that will not be on hand next year and coming forwards will have to step about to come up to his standard. He is too short to hit the loop on every shot, but his speed and fight have made him a valuable man.

MILLARD STRICKLAND, *Forward*

"Strick" proved to be a most versatile basketball man during the past season. Besides serving as manager, he played in practically every game at center or forward, filling in well where he was needed. He has another year to go, and should be one of Coach McLane's best bets next year. He was one of the five letter men on hand at the first of the season.

GRADY GILBERT, *Center*

Gilbert was one of the few Bulldogs who didn't suffer a slump this year. Although this was his first year on the varsity, he stood out as he did as a Bullpup, playing center and guard alternately. He is a good shot and plays an excellent defensive game, being largely responsible for the Canines' win over Jacksonville. During the next two years he will be a mainstay of local cage activities.

FRED BURNHAM, *Guard*

Although not a regular, Burnham was used on frequent occasions and put out to the limit whenever he was called upon. He is a good guard, valuable as a defensive player, and should see lots of action during his next two years at Howard. This is his first year on the Crimson squad, coming from Jacksonville Normal.

"Ox" CLARK, *Guard*

"Ox" was a strong pillar in the frosh team year before last, but failed to come out for the varsity last year. During the past season, however, he played fine basketball, and will be one of the veterans back next year around which the Crimson mentor ought to build a strong team. His long suit is defensive work, but he is also a good shot from a distance.

MITCHELL BURNS, *Guard*

"Mitch" is an all-round basketball man, playing guard, center or forward. Most of his time during the past season was spent at guard, and the success of the year hinged, to a great extent, upon him. He is poison when it comes to long shots, and his guarding during the past season kept the opposing score much lower than it might have been.



Varsity Basketball

CAPT. JOHNNY WILKING, *Guard*

For four years Johnny has been in the thick of things athletic at Howard, and has stood out as one of the best cagers on the Bulldog squad, holding his position at guard with little competition. A large share of the credit for every game won this season goes to the Bulldog captain, his breaking up of the enemy's defense accounting for many points the opponents didn't make. His aggressive game will be missed keenly next year, Wilking having played his last game for Howard.

BILLY BANCROFT, *Forward*

When the team seemed to be slowing up in their passing and running, the Bulldog mentor invariably sent in Bancroft to liven things up. His speed, added to this year's good shooting, made him one of the most valuable men on the squad, and he had the remarkable knack of putting spirit into the team. This is also Bancroft's last year.

JIM CAWTHON, *Guard*

Jim played a consistently good game during the past season, and will be missed from the squad next year. Guards were more plentiful this year than last, and he didn't see quite as much action as he did when he was captain, but he added much reserve strength to the Crimson. He played an airtight game against Southern, and Howard fans are sorry that he will be absent next year.

FERMON VICKERY, *Forward*

This was "Viek's" first year on the varsity, but he proved himself to be a real basketball player. He was high scorer for the season and held that place in nearly every game. Birmingham-Southern, Jacksonville, and Maryville especially felt the sting of his brilliant offensive work, his shooting and running being of the best variety. We need more like him.

HAROLD PEACE, *Forward*

Harold was late getting started this year, but he hit his stride in the second game with the Hebrews—and how! He didn't suffer another slump for the rest of the season, his deadly aim accounting for many points on the trip into Tennessee. He is small in stature, but one of the biggest men on the team when it comes to offensive basketball. He has another year left and should be one of the mainstays of the team next year.



Girls' Basketball



CAPT. CLARIETTA KENDRICK, *Guard*

Among other outstanding Howard athletes that are graduating this year is Capt. Kendrick of the Co-eds. Kendrick played better basketball during the past season than ever before, and that's saying something, for she has been a fighter all the way through. Her work at guard had a lot to do with the Crimsonettes' success.

LUCILE DYAR, *Forward*

Although this was Lucile's first year on the team she stood out as one of the best forwards. Her eye for the basket and her all-round good playing throughout the season opened up a berth in the first choice lineup at once. We are glad that her basketball career has just begun.

SALINA SHIVERS, *Guard*

Shivers is another Jones Mill product and Jones Mill is noted for its championship teams. Salina left one championship team and came to Howard to have a big part in the manufacture of another. She played fine ball all the season and will be one of the mainstays next year.

ALYNE BLACKBURN, *Guard*

They just don't make 'em any better than Alyne. Another All-State player from the Mill, she kept up her good work during the past season and will feature in co-ed athletics for three more years. As a guard she stands out alone. Opposing forwards could do little damage while she was at her favorite position—another reason for the successful season.

Howard 27;	Athens 25
Howard 26;	Auburn 23
Howard 20;	Auburn 11
Howard 26;	Alabama 14
Howard 25;	Alabama 19
Howard 20;	Jacksonville 20

Girls' Basketball

MARTHA DARDEN, *Forward*

Here's to the alternate captain, who is one of the fightin'est little forwards that ever donned a uniform! And can she shoot? As evidence, she looped 130 points during the season and played a wonderful defensive game as well. She played the whole season in brilliant style, looping from five to nineteen points in a game. She has two years left and that's what makes fans dance with glee.

BERNADINE MOOSE, *Guard*

Moose is one of Howard's best all-round co-ed athletes, standing out in every phase of sports entered by the fair sex. She was one of the strongest reserves Coach Ferguson had and should be in the first lineup next year. She is a guard of exceptional ability and plays a good defensive game. We are glad she has three more years.

LUCY LEA, *Guard*

Lucy is another good guard who was sent in many times during the season when reinforcements were needed. She played a hard game all the way through and was on hand for all the trips made. She has another year and should be one of the mainstays next season.

GRACE HAYS, *Manager*

Grace worked as hard as any other girl on the team, but in the capacity of manager. She flitted about everywhere in search of opposition and it was through her that the Crimsonettes got such good teams to play. She was also one of the reserve guards at the first of the season and well deserves her letter.

COACH "FIRPO" FERGUSON

"Firpo" knows how to handle basketball teams, that's a fact. His work with the co-eds this season brought him the esteem of all Howard fans. The excellent season was due as much to good coaching as good playing and we hope Coach Ferguson has the girls in charge again next year.

Howard	25;	Jacksonville	37
Howard	30;	Chattanooga	11
Howard	23;	Southern	27
Howard	32;	Southern	23
Howard	25;	Southern	16
Howard	38;	Mortimer Jordan	28





Bottom Row (left to right): McLENDON, COX, WATSON, MONTGOMERY, CHAPPELLE, JONES.
Second Row: FOSHEE, DEW, FOSTER, COACH LOLLAR.

Freshman Basketball

The Bullpups of the past season stood out more prominently than a Freshman team has in several years. They won third place in the Boys Club League, beating all comers at least once but losing out in the first rounds to lower their average. They had no regular schedule except that of the League, but did fine work there. They broke even with the Panther Cubs, and some of the outstanding teams of the city.

Coach Lollar graduated some fine material for the varsity combine next year. The varsity needs reinforcements and this time it is going to get them. Foster was one of the outstanding forwards of the League, while Watson, Dew, Montgomery and Chappelle also stood out in every game. Foshee, McLendon and Bondurant also played well.



BASEBALL

ENTRE NOUS
1928



WHITNEY KING *Third Base*
 BILL BANCROFT *Shortstop*
 W. B. McDONALD *Outfield*

"Bud" HARRIS *Second Base*
 JIM CAWTHON *First Base*
 CHARLES HEUBACK *Catcher*

ENTRE NOUS
1928

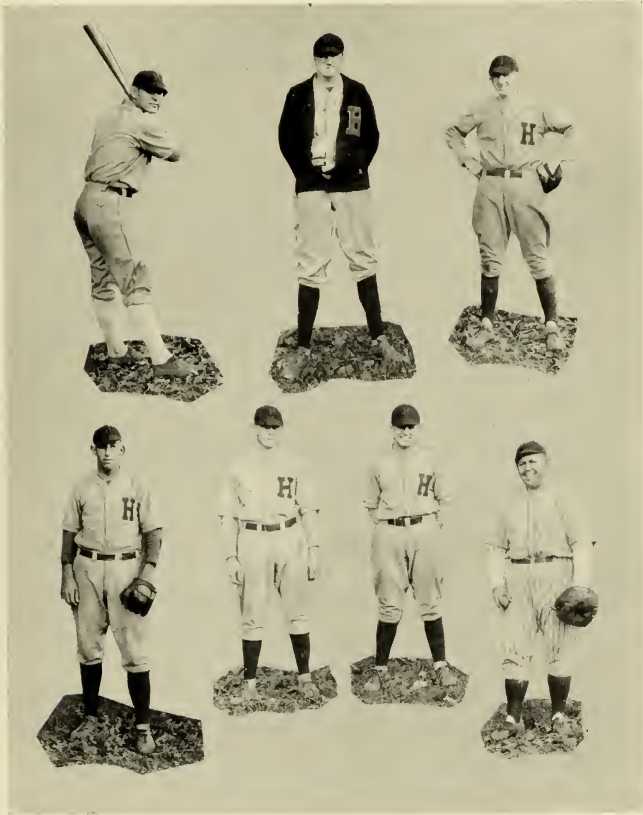

CAPT. "BULL" SMITH Pitcher
 "OX" CLARK First Base
 RAYMOND KNIGHT Shortstop

RAYBURN FISHER Outfield
 PERCY BROOKS Catcher
 BOB HOLBROOK Third Base
 OWEN DEES Pitcher



Varsity Baseball

As the ENTRE NOUS goes to press the Bulldog diamond men are practicing daily for a lengthy schedule that will be well on its way by the time the annual is out. Coach "Doc" Newton seems to have good prospects this season, and present indications are that this spring's Bulldogs will be better than those of last year. The team suffered greatly from loss of veteran men, but new material is fitting in well.

The pitching staff ought to be stronger than last year with the addition of Cliff Brown. "Bull" Smith, who was the mainstay of the pitching staff last year, is also back, while Dees looks good. Bancroft or Spicer is expected to be on the receiving end of the battery most of the time, with Clark or Cawthon at first, Harris at second, Whit King at third, several good candidates being on hand for shortstop and the outfield, including Fisher, Bradley, Williams, Roberts, McDonald, Harold Harris and others.

Last spring's season was fair, the Canines winning four out of ten major games. The season started off slowly, no definite schedule having been made, and, with a badly disorganized team to start with, it took Coach Newton several weeks to make up a good combination.

The Howard nine started off by splitting a series with Marion, taking the first by a score of 6 to 2, losing the next, 8 to 1, due to lack of a strong pitching staff. After several contests with local shop and foundry teams, the Bulldogs went forth to battle the Birmingham-Southern Panthers, taking the first two games of the series, 4 to 2 and 2 to 1, both being hard-fought contests. Southern came back and took the next pair, 3 to 1 and 2 to 0, and the season ended before the play-off could be arranged.

McWane Cast Iron and Pipe Works fell before the 'Dogs, 7 to 4, but the locals were downed by Fort Benning in three straight games, 8 to 2, 7 to 4, and 7 to 1.



Freshman Baseball

What appears to be the best Bullpup baseball team Howard has had in several years is now working out on Berry Field in preparation for a hard schedule. Coaches Lollar and McLane have some of the outstanding high school stars in the state, and should raise the baseball reputation of Howard considerably this spring.

The annual goes to press too early for a report of the present season, but the following are showing up well in various positions: Pitchers, Skelton, Coleman, Foshee, Kent, McLendon; first base, Bullard, Folson, Embry, Bains; second base, Watson; shortstop, Akin, Finklea; third base, Mann; catchers, Davis, Morris; outfield, Britt, Dew, Anderson, Skelton, McDonald, Chappelle.

Getting off to a late start, with a chopped-up schedule, the Frosh of last year failed to make an impressive showing. We do not charge that this fact was the cause of the camera backfiring, but none of the pictures were good, thus the absence of one feature of the annual this year.

ENTRE NOUS
1928



ENTRE NOUS

1928



CLARK, *Football*
 WILKING, *Football*
 BURNHAM, *Football*
 PEACE, *Basketball*
 CAWTHON, *Basketball*
 BANCROFT, *Football*
 BURNS, *Football*
 KNIGHT, *Baseball*
 McDONALD, *Baseball*
 AWBREY, *Manager*
 GAY, *Tennis*
 QUARLES, *Cheer Leader*
 DOZIER, *Cheer Leader*
 SPICER, *Football*
 WILLIAMS, *Football*
 SUDDUTH, *Football*
 H. HARRIS, *Football*
 C. HARRIS, *Football*
 GRIFFITH, *Football*

"H" CLUB OFFICERS

LOUIE RHUDY *President*
 CLIFTON HARRIS *Vice-President*
 SOLOX SUDDUTH *Secretary*
 RAYBURN FISHER *Treasurer*
 FRANK AWBREY *Reporter*

PREAMBLE

We, the students of Howard College, who have, by participating in athletics in some form, won our letters from this institution, recognizing the need on the campus of this college for an organization of said students into a club, do hereby give notice of the organization of the Monogram H Club.

WEEKS, *Football*
 H. SMITH, *Football*
 ROBERTS, *Football*
 FISHER, *Football*
 VANBUSKIRK, *Football*
 BROWN, *Football*
 GARRETT, *Football*
 M. SMITH, *Football*
 KING, *Basketball*
 GIBSON, *Football*
 LONG, *Football*
 VICKERY, *Basketball*
 GILBERT, *Basketball*
 MILLER, *Tennis*
 AYCOCK, *Cheer Leader*
 STRICKLAND, *Basketball*
 ANDERSON, *Football*
 RHUDY, *Football*
 HERBERT, *Tennis*



Boys' Tennis Club

OFFICERS

J. C. MILLER, JR.	<i>President</i>
JOHN W. GAY	<i>Vice-President</i>
JOHN FRYE	<i>Secretary</i>
CHESTER QUARLES	<i>Reporter</i>

MEMBERS

J. C. MILLER	BASCOMB WOODWARD
JOHN GAY	OLIN C. REED
JOHN FRYE	BYRON MCFERRIN
CHESTER QUARLES	HERBERT ETHERIDGE
HAROLD PEACE	J. C. GARRETT
JACK MEACHAM	CECIL WOOD
HARRY MORTON	J. C. McREE
FRED PUTMAN	WILLIAM HERBERT
ELLIS DAVIS	HERMAN SAXON

ENTRE NOUS
1928



Girls' Tennis Club

OFFICERS

MILDRED GOLSON	<i>President</i>
MARY RUTH ADAMS	<i>Vice-President</i>
ANNIE NEWMAN	<i>Secretary</i>
ELIZABETH LESLIE	<i>Treasurer</i>

MEMBERS

LOUISE CHURCH	ELIZABETH TEAGUE
ANNIE NEWMAN	LOUISE BELLSNYDER
LUCILE HIGGINS	EVELYN CALDWELL
ELIZABETH LESLIE	GRACE HAYS
SUE HARRIS	SARA HARGROVE
MILDRED GOLSON	ALLEN ORTON
MARY RUTH ADAMS	RUBY ORTON
LAZELLE ROBERTS	MARY GLEN REYNOLDS

FRANCES HARRIS



Swimming Club

ELEANOR SUDDUTH	President
REBECCA BERRY	Vice-President
LOUISE BELLSNYDER	Secretary
BERNADINE MOOSE	Treasurer
MILDRED GOLSON	Reporter
GLEN VANCE	Coach

MEMBERS

MARY RUTH ADAMS
 LOUISE BELLSNYDER
 REBECCA BERRY
 LOUISE CHURCH
 BILLIE ELLIS

MILDRED GOLSON
 FRANCES HARRIS
 GRACE HAYS
 SARA HOOVER

CLARIETA KENDRICK
 BERNADINE MOOSE
 EDITH STOCKS
 ELEANOR SUDDUTH
 RUTH WILBANKS



Book Three: Organizations

ENTRE NOUS

1928

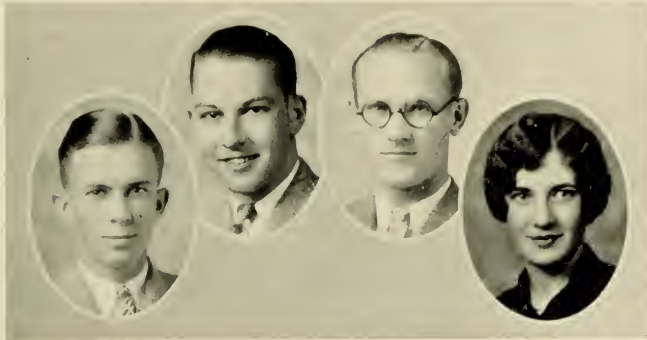

Student Body Officers

- J. T. JACKSON *President*
WILLIAM LANGLEY *Vice-President*
RUPERT HICKS *Treasurer*
NANCY ELGIN *Secretary*

ENTRE NOUS
1928



Student Council

JAMES THEODORE JACKSON	<i>President of Student Body</i>
SUE HARRIS	<i>Senior Representative</i>
HENRY JONES	<i>Senior Representative</i>
EMORY MCNIDER	<i>Senior Representative</i>
EVELYN SELLERS	<i>Senior Representative</i>
CHARLES DOBBINS	<i>Junior Representative</i>
RAYBURN FISHER	<i>Junior Representative</i>
MARGARET HASSLER	<i>Junior Representative</i>
MARY GLEN REYNOLDS	<i>Sophomore Representative</i>
FRED TENTE	<i>Sophomore Representative</i>
ANDREW PREWITT	<i>Freshman Representative</i>

ENTRE NOUS
1928



Woman's Student Government

OFFICERS

- MILDRED HEARN *President*
 NAOMI WELLS *Vice-President*
 ANN MOORE *Secretary*
 MATTIE MATTHEWS *Treasurer*

COUNCIL

- THELMA GROGAN *Senior Representative*
 MAURINE GIPSON *Junior Representative*
 IRENE HACKER *Sophomore Representative*
 JEWEL BURNHAM *Ratliffe House President*
 RUTH THOMPSON *Crumpton House President*
 BILLIE ELLIS *Bancroft House President*
 JEANETTE MORGAN *Wallington House President*
 BILLIE ELLIS *General House Manager*
 AUSIE HYATT *Monitor*
 EDITH LECKIE *Monitor*

ENTRE NOUS
1928



MARGUERITE PENCE
Editor-in-Chief

HENRY CLAY KNIGHT
Business Manager

The Entre Nous

On the ENTRE NOUS staff chosen for 1928, there have been some students who worked willingly and ably, some who worked grudgingly and sparingly, and some who did nothing at all towards the compilation of this volume, but who, no doubt, will be most severe in their criticisms of its shortcomings. Invaluable assistance has been given by persons who had no place on the staff, and to those and all who made this book possible the editor's most grateful acknowledgment is hereby tendered for their tireless co-operation.

ENTRE NOUS
1928



The Entre Nous Staff, "As Chosen"

CLIFTON BROWN *Assistant Manager*
 W. T. MAYNOR *Athletic Editor*
 E. MARVIN SMITH *Asst. Athletic Editor*
 MARY GLEN REYNOLDS *Sorority Editor*
 RAYBURN J. FISHER *Fraternity Editor*
 OWEN DEES *Photograph Editor*
 HENRY H. JONES *Humor Editor*
 MARDIS HOWLE *Organizations Editor*

CODIE D. BELL *Assistant Editor*
 EVELYN SELLERS *Feature Editor*
 ELLIOTT P. ELLIS *Art Editor*
 BILLIE ELLIS *Associate Art Editor*
 PEARL WILLIAMS *Freshman Editor*
 JACK FINKLEA *Sophomore Editor*
 SARA CUNNINGHAM *Junior Editor*
 RUTH SHERER *Senior Editor*

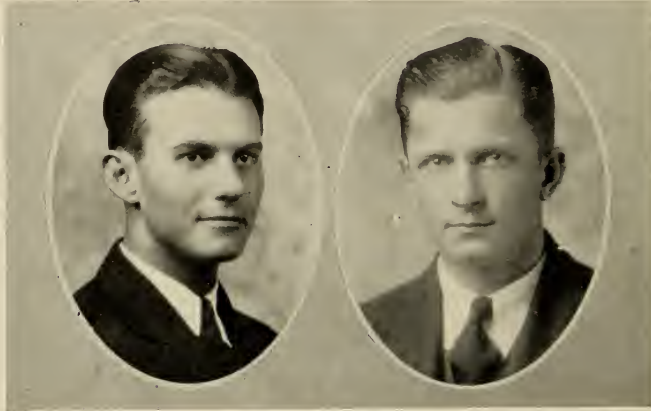

The Crimson

A vital factor in keeping up that indomitable Howard spirit is the *Howard Crimson*, the weekly newspaper published by the student body. However, it has more services to perform, such as giving students and alumni an accurate and complete account of what is happening on the campus. And it has performed these duties well this year.

In choosing Morgan Baker as editor, Howard students made no mistake. A born newspaper man, with a sense of news values, and all other faculties necessary in the make-up of a good editor, he has set standards that should be the goal of those in charge of the paper in the future. Although he had been out of school the year before he was elected, his literary ability was recognized and confidence shown in his journalistic ability.

No newspaper, however, can be published without competent financial managing. Allen Simpson, as business manager, has handled this side of the *Crimson* with success, keeping advertising space well filled without crowding the news section. His job is a hard one, but he has a businesslike turn of mind and he has filled his place well.

Since Howard's large summer school felt the same need for a college journal as the regular winter session, Morgan Baker and Ralph Callahan, at the beginning of the 1927 summer school, instituted the *Summer Crimson*, an innovation unique among Southern colleges. The paper met with great favor.



The HOWARD CRIMSON

"If You Mean Business, Come To Howard"

Vol. XII No. 1st

Howard Plays Sports

HER KITTENS
A LEAGUE LEADER

High School's Plum Team

Thursday Night

BEST VARSITY CAP
BETWEEN TOWNS

Students To Have All The Buildings

WEDNESDAY

WIDU. L. G. DAWSON PERFORMS DIGNIFIED LAUDS SENIORS TO BE SELECTED

Students To Vote For Varsity Active In Business

THURSDAY

Dr. Hul-Cee Action In Address Y.M.C.A.

Romance Last Sprink In Hall

FRIDAY

AMERICAN OPERA THE KITCHEN

Howard Calls In Second Varsity Team Captain

SATURDAY

Peril Threats Look Of

CHARLES DUNN

SUNDAY

ITATIONS

PROGNOSIS





Pi Kappa Tau

Honorary Society, Founded 1922

This is a society, the purposes of which are to emphasize the importance of the highest proficiency in student scholarship, and to stimulate individual ambition by making membership in it the reward for notable excellence in studies and for notable service to the college. Members are elected from the faculty, the graduates and the undergraduates of the college. Undergraduates are elected from those members of the Senior Class who have maintained a grade of "A" in a majority of their courses for the whole period of their stay at college. Faculty members and alumni and alumnae are elected on the ground of notable scholarship, the achievement of honors for themselves in college, or the rendering of noteworthy service to the college.

CHARTER MEMBERS

JOHN C. DAWSON	ANNIE BOYETT
P. P. BURNS	JOHN E. BREWTON
RUTH MORRIS	E. E. COX
BENNIE SPINKS	GLADYS FALKNER
J. A. HENDRICKS	J. P. HALL
JAMES B. TRANT	EUNICE SLOAN

UNDERGRADUATES 1928

MARY LEE BLACKMAN	SUE U. HARRIS
ERNEST L. EPLEY	MAMIE HOUSTON
HELEN D. HARDIE	SARA HUNT
	JAMES THEODORE JACKSON
	HELEN JOHNSTON
	HUGH LINDER
	MARGUERITE PENCE
	MABEL C. TURNIPSEED

ENTRE NOUS
1928



Hypatia

Founded at University of Alabama, 1922

Colors: White and Gold

Flower: Yellow Rose

OFFICERS

MABEL TURNIPSEED	<i>President</i>
SUE HARRIS	<i>Secretary</i>
MARGARET STAPLES	<i>Treasurer</i>
MARGUERITE PENCE	<i>Historian</i>
HELEN HARDIE	<i>Monitor</i>

Hypatia is a senior honorary society for women. The purpose of this organization shall be to recognize and honor the attainments in all phases of college life of girls ready to enter the Senior Class, and thus to encourage undergraduates to similar efforts. Hypatia hopes each year to further one specific movement for the benefit of the whole student body, or for the co-educational body. The members of the society are so chosen upon the basis of present usefulness to the institution and the promise of future usefulness to society, as indicated by possession of the following qualifications: (1) General Scholarship, (2) Character and Personality, (3) Interest in College Activities, (4) College Honors.

ENTRE NOUS

1928





ENTRE NOUS
1928

Chi Delta Phi

Honorary Literary Sorority
Founded University of Tennessee, 1919

MU CHAPTER

Colors: Blue and Gold

Flower: Pansy

- | | |
|----------------------------|--------------------------------|
| MILDRED GOLSON | <i>President</i> |
| NANCY ELGIN | <i>Vice-President</i> |
| MARGUERITE PENCE | <i>Secretary and Treasurer</i> |
| ELEANOR SUDDUTH | SARA CUNNINGHAM |
| SARA HUNT | SARAH EPSTEIN |
| SARAH SANDERS | |

Chi Delta Phi, National Literary Sorority, has for its goal the raising of literary standards by encouraging undergraduates to foster their talent in original poems, essays, and short stories. The sorority is open to girls of the upper classes, try-outs being held semi-annually to select new members.

ENTRE NOUS
1928



ENTRE NOUS

1928



Beta Pi Theta

Honorary Literary French Fraternity

THETA NU CHAPTER

Established at Howard, 1926

Flower: Fleur-de-lis

Colors: Royal Purple, Gold, White

Purpose: To organize representative men and women in universities and colleges who will, by travel, study, conversation, interest, influence, and ability, advance the progress of literary French and things cultural in America; who will maintain the highest scholarship and literary standards; who will encourage consecration to social service and the highest ideals of a liberal education; and who will recognize and award merit in productive French literature.

HONORARY MEMBERS

DR. JOHN C. DAWSON	DR. H. M. ACTON
PROF. PAUL DE LAUNAY	MRS. A. H. MASON
DEAN P. P. BURNS	DR. H. M. MARTIN

ACTIVE MEMBERS

Class of 1928

MORGAN BAKER	J. T. JACKSON
GUILLIARD BARGER	MARGUERITE PENCE
MARGARET DAVIDSON	EVA TAYLOR
ERNEST EPLEY	MARGARET THORNTON
HELEN HARDIE	EVELYN SELLERS

Class of 1929

LOUISE CHURCH	EDNA LEVENSON
EVELYN GILES	JOSEPH MARINO

Class of 1930

LELLA BYRD BEASLEY

ENTRE NOUS
1928



Sigma Upsilon

ALPHA GAMMA EPSILON CHAPTER

Established 1926

Colors: Purple and White

Flower: Cream Rose

OFFICERS

JAMES C. SHELBURNE *President*

W. L. CRUMPLER *Secretary*

FRATER IN FACULTATE

PAUL BARNETT

FRATRES IN COLLEGIO

Class of 1928

W. L. CRUMPLER Besemer, Alabama
 ARTHUR DIX Decatur, Alabama
 J. T. JACKSON Ashford, Alabama
 LOYAL PHILLIPS Cullman, Alabama

Class of 1929

ALBERT BEASLEY Birmingham, Alabama
 CODIE BELL (PLEDGE) De Funiak Springs, Florida
 JAMES C. SHELBURNE Danville, Virginia

ENTRE NOUS
1928



Square and Compass

Incorporated, 1917, under the Laws of the State of Virginia

Colors: Navy Blue and Silver Gray

Motto: "Amor Omnia Vincit"

HOWARD COLLEGE SQUARE OF SQUARE AND COMPASS

Incorporated

Established March 15, 1921

FOUNDERS

H. L. NIPPER	JAMES J. BELL	A. M. GLOVER	V. M. GARDNER	W. M. KELLY
	W. T. EDWARDS	V. B. ROSS	BUFORD LAWRENCE	

FRATRES IN FACULTATE

DR. H. M. ACTON DR. R. F. TERRELL

FRATRES IN COLLEGIO

Class of 1928

MORGAN BAKER (<i>President</i>)	Birmingham, Alabama
WILLIAM PORTER	Piedmont, Alabama
P. W. ROBERTS (<i>Secretary and Treasurer</i>)	Meridian, Mississippi

Class of 1931

J. T. BROWDER	Fort Payne, Alabama
-------------------------	---------------------



ENTRE NOUS
1928





Student Mission Band

The Student Mission Band is an organization composed of active Christian students who find it both expedient and interesting to engage themselves in sacrificial Christian ministry.

It aims to find out where simple ministry is most needed and to supply this need. It does not confine its activities to the campus alone, but reaches its hand of mercy over the entire city. The Mission Band is the only Christian student organization on the campus proposing off-campus activities and executing them.

OFFICERS

IVEY SHUFF	<i>President</i>
ANNIE LOU WHITEN	<i>Vice-President</i>
LOLA McCULLOUGH	<i>Secretary and Treasurer</i>
IRENE HACKER	<i>Pianist</i>
CECIL WOOD	<i>Chorister</i>
MARGUERITE KIMBRELL	<i>Reporter</i>

MEMBERS

ST. CLAIR BOWER	IRENE HACKER
WILL CALVERT	BYRON HIXON
DELMAS CASEY	ELSIE JOHNSON
PERRY CLAXTON	MARGUERITE KIMBRELL
THOMAS ELLIS	ROSALIE MARTIN
ARA ELLISON	LOLA McCULLOUGH
ELIZABETH FENN	LEROY PRIEST
MRS. J. E. FRANKS	J. C. SELLERS
THELMA GROGAN	IVEY SHUFF
GWENDOLYN HALL	MARY STARK
	GRACE STUCKEY
	EVA TAYLOR
	FLORA WARD
	ANNIE LOU WHITEN
	CECIL WOOD

ENTRE NOUS

1928





Baptist Student Union Executive Council

CHESTER L. QUARLES	<i>President</i>
RAYBURN FISHER	<i>First Vice-President</i>
ELIZABETH LAWSON	<i>Second Vice-President</i>
ANN MOORE	<i>Third Vice-President</i>
ANNIE LOU WHITEN	<i>Secretary</i>
DAVIS WOOLEY	<i>Treasurer</i>
IRENE HACKER	<i>Reporter</i>
FRED PUTMAN	<i>Chorister</i>
NELL BURNS	<i>Pianist</i>
DR. J. C. STIVENDER	<i>Pastor</i>

THE B. S. U. DEFINED

The B. S. U. is the general religious organization to formulate, propagate, and correlate the religious activity on the campus.

OBJECT OF THE B. S. U.

The object of the Union shall be: the winning of others to Christ and His church; the enlistment of Christians in Bible and Mission study; the training of individuals in the practice of stewardship as taught in the New Testament; the calling out of the called for special service; and the utilizing of Christian workers in denominational activity.

MEMBERSHIP

Every student in Howard College, regardless of denomination, is a member of the B. S. U.

ENTRE NOUS
1928

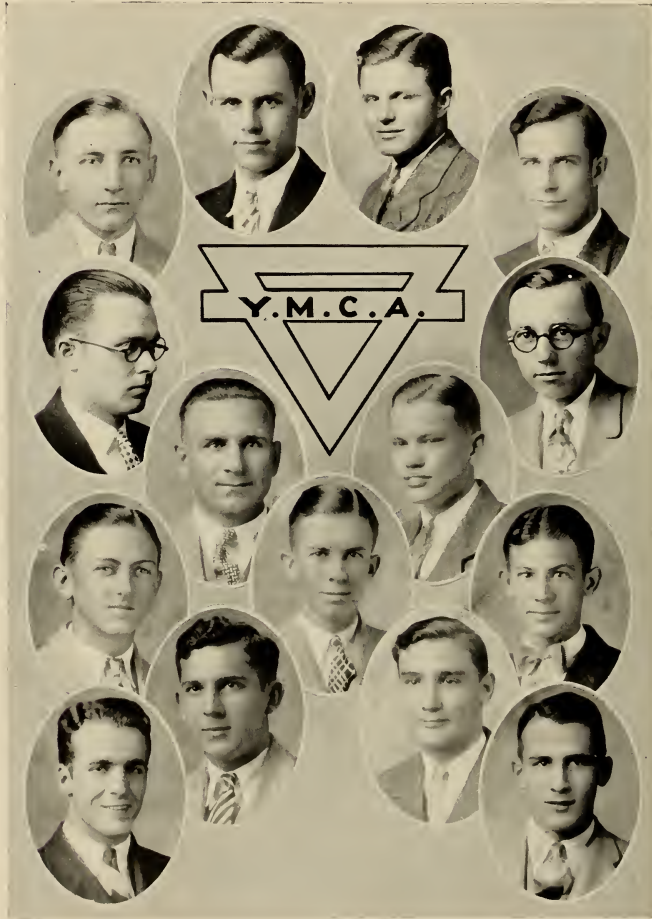



The Y. M. C. A. is the only organization on the campus which reaches every student (regardless of denomination) from registration to graduation. The Y. M. C. A. is ready and anxious at all times to render service to any student on the campus.

Viewing the year's work, the first service rendered to the new students was to meet them at the train and show them the way to Howard—the best college in the South. Second, a hike was given by the Y. M. C. A. and Y. W. C. A. at the beginning of the first semester for the purpose of getting the upper classmen and freshmen acquainted, as well as furnish them an evening of wholesome recreation. Third, the Y. M. C. A. has sponsored a prayer service each evening in the boys' dormitory for the purpose of increasing the spiritual life of the campus. Fourth, the Y. M. C. A. and the Y. W. C. A. rendered a distinct service to the college and to the students by furnishing each student with a "Hand Book," which gave them helpful information concerning all phases of college activity. Fifth, the Y. M. C. A. has had some of the best speakers available to address them at the weekly meetings. Sixth, the Y. M. C. A. is giving physical training through tennis, etc., as well as mental and spiritual training, realizing man requires the four-fold development. Finally, the chief purpose of the Y. M. C. A. as a college organization is to cause each student to grow spiritually, as he will be more like the Master.

OFFICERS

- EMORY McNIDER *President*
 R. B. CAINE, JR. *First Vice-President*
 JAMES CUNNINGHAM *Second Vice-President*
 DAVIS C. WOOLLEY *Secretary and Reporter*
 O. W. CAINE *Treasurer*

CABINET MEMBERS

- | | |
|------------------|-----------------|
| J. D. WILLINGHAM | SHEPPARD BRYAN |
| CLYDE DOTSON | GARON GALLOWAY |
| MACK WARD | ALTON BARR |
| RAYBURN FISHER | JACK FINKLEA |
| J. T. JACKSON | CHARLES DOBBINS |

- FRANK COLEMAN
 JACK COMPTON
 H. L. LYON

ENTRE NOUS
1928



ENTRE NOUS
1928



Organized at Howard, October 19, 1922.

Entered National Association, November 3, 1926.

The Young Women's Christian Association at Howard is the one organization which is open to all girls alike. Through its influence a fellowship and understanding is maintained among girls and groups of girls on the campus. Its greatest contribution is the development of Christian character and leadership. It has been the purpose of this organization to develop the "Fourfold" life, which means mental, physical, social, and spiritual development. During the several years existence of the Y. W. C. A. at Howard, it has accomplished much. Students have been sent to the Summer Conferences at Blue Ridge, to Student Conferences, and this year one goes to the conference at California.

The executive work of the Y. W. C. A. is carried on by the Y. W. C. A. officers elected by the Y. W. C. A. at large and the Cabinet, each member of which is chairman of some committee. It is the aim of this association to bring all those into its membership who profess to be followers of Jesus Christ.

OFFICERS

MARGARET STAPLES	<i>President</i>
MARGARET HASSLER	<i>Vice-President</i>
GUILLIARD BARGER	<i>Secretary</i>
EVELYN SELLERS	<i>Treasurer</i>
HELEN HARDIE	<i>Undergraduate Representative</i>

CABINET MEMBERS

NELL BURNS	ELSIE JOHNSON
SARA CUNNINGHAM	MATTIE MATTHEWS
IRENE HACKER	MARGUERITE PENCE
GRACE HAYS	GRACE STUCKEY
SARA HOOVER	MARY K. WATERS

ENTRE NOUS
1928





The Ministerial Association

OFFICERS

LEONARD BATTLES	<i>President</i>
CECIL WOOD	<i>Vice-President</i>
VANCE JOHNSTON	<i>Secretary</i>
IVEY SHUFF	<i>Treasurer</i>
A. L. HORTON	<i>Pianist</i>
J. C. SELLERS	<i>Chorister</i>
LEWIS KELLEY	<i>Representative</i>
WALTER FIELD	<i>Reporter</i>

MEMBERS

W. L. EZELL	W. L. CRUMPLER
W. D. WILLINGHAM	G. E. FRANKS
B. F. HIXON	R. L. GARMON
CLYDE DOTSON	STANLEY L. GUYTON
ALBERT CHAMBERS	W. H. HARRIS
ZACK APPLETON	W. D. HOLLODAY
N. L. GILLILAND	W. M. HOLLAND
O. D. MASON	A. L. HORTON
SHEPHARD BRYAN	J. C. JACKSON
C. S. HEARD	L. W. STAMPS
HENRY LYON	A. C. WEAVER
E. V. CALVERT	CECIL WOOD
L. G. PAYNE	DAVIS C. WOOLEY
VANCE JOHNSTON	L. L. ALLEN
IVEY SHUFF	HENRY G. COSTON
H. L. WOOLEN	WALTER FIELD
LEWIS KELLEY	A. G. PREWITT
J. C. SELLERS	ST. CLAIR BOWERS
W. P. CLAXTON	J. T. BROUDER
FRED LOGAN	C. G. GARRETT
LEONARD BATTLES	CLAY HERRING
NOBLE Y. BEALL	GORDON SORRELL
WM. E. CALVERT	E. E. WEAVER

C. O. HOPPER



Religious Education Club

Founded Howard College in 1926

- | | |
|---------------------------|------------------------------|
| A. HUDSON HICKS | <i>President</i> |
| JOE D. HEACOCK | <i>First Vice-President</i> |
| DAVIS WOOLEY | <i>Second Vice-President</i> |
| GRACE STUCKEY | <i>Third Vice-President</i> |
| JEWEL BURNHAM | <i>Secretary</i> |
| ANN MOORE | <i>Treasurer</i> |
| ELSIE JOHNSON | <i>Reporter</i> |

Purpose: To foster the professional religious spirit
in Howard College



Historical Society

Founded Howard College, 1927

OFFICERS

VIRGINIA WITTEMEIER	<i>President</i>
IVEY SHUFF	<i>Vice-President</i>
ANN MOORE	<i>Secretary-Treasurer</i>
BROOKS RUSSELL	<i>Reporter</i>

The Historical Society was organized by the "A" students of history for the purpose of fostering the study of history in Howard College. Students who are eligible for active membership are those who are either majoring or minoring in history, and who have a grade of "B," and persons who are eligible for associate membership are students who do not have history as a major or minor subject, but who have a grade of "A." The Society plans to have lectures by history leaders, exhibitions, and other features of interest.

ENTRE NOUS
1928



HOWARD PHARMACEUTICAL ASSOCIATION





Howard College Pharmaceutical Association

PURPOSE

THE purpose of the Howard College Pharmaceutical Association is three-fold: (1) to promote interest in Pharmacy; (2) to make this department better known on the campus, in Greater Birmingham, throughout Alabama and elsewhere; (3) to offer programs which will be of interest and value to the Pharmacy student.

OFFICERS

C. H. BLANTON *President*
 O. H. WEST-BROOK *Vice-President*
 CLAUDE SMERAGLIA *Secretary-Treasurer*
 IRENE GODWIN *Corresponding Secretary*

MEMBERS

E. L. ALLDREDGE Brooksville, Alabama
 A. M. BAINS Blountsville, Alabama
 C. H. BLANTON Lafayette, Alabama
 T. M. BORLAND, JR. Pinckard, Alabama
 GEORGE T. COTTON, JR. Alexander City, Alabama
 IRENE GODWIN Birmingham, Alabama
 MARY SUE HAWKINS Bay Minette, Alabama
 BLAIR HAYS Cullman, Alabama
 E. J. LANTRIP, JR. Birmingham, Alabama
 E. S. MCGILVRAY Stroud, Alabama
 L. C. MOONEYHAM Clio, Alabama
 H. O. MOORE Birmingham, Alabama
 J. A. O'BRIEN Birmingham, Alabama
 W. J. SHAMBURGER Tuscaloosa, Alabama
 CLAUDE SMERAGLIA Birmingham, Alabama
 C. H. ST. JOHN Guntersville, Alabama
 H. M. TAYLOR Miami, Florida
 R. D. WEAVER Milltown, Alabama
 O. H. WEST-BROOK Gadsden, Alabama

ENTRE NOUS
1928



"SCIENTIFIC SOCIETY"

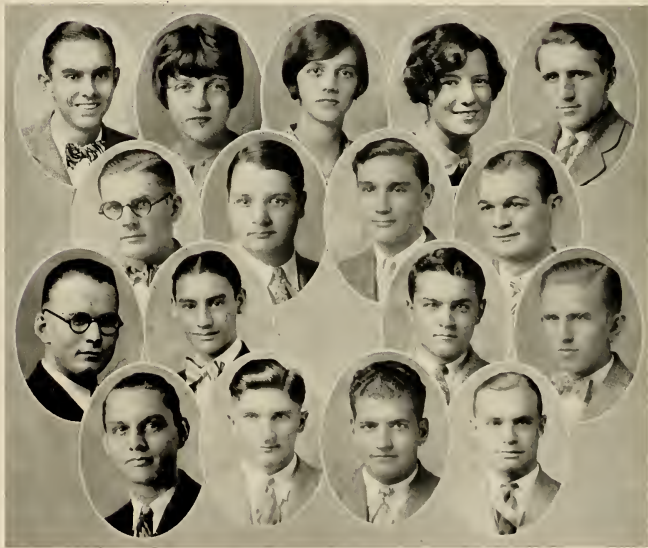



Howard Scientific Society

OFFICERS

HARRY PASSMORE, JR.	<i>President</i>
PAUL CATES	<i>Vice-President</i>
HELEN JOHNSTON	<i>Secretary</i>
ROY DEAS	<i>Treasurer</i>
RAYMOND KNIGHT	<i>Reporter</i>

ROLL

MONTAGUE ADAMS	ROY DEAS	BERNARD LEE	HARRY PASSMORE, JR.
C. H. BLANTON	JOE DUNCAN, JR.	S. A. LECROY	AUGUSTA PIATT
DR. J. L. BRAKEFIELD	HOLLIS GARRARD	HUGII LINDER	J. R. RUSHING
DAVID BOOKER	IRENE GODWIN	S. A. LINDSEY	DR. J. R. SAMPEY
HOWARD CARTER	MARY SUE HAWKINS	DR. W. R. LITTLE	J. M. SIZEMORE
PAUL CATES	HELEN JOHNSTON	I. R. LOWREY	DAVID STEVENS
MR. O. S. CAUSEY	C. B. LANDHAM	DR. L. K. OPITZ	MARGIE TOWNES
JACK COMPTON	MR. F. P. LASSETER	T. J. PAYNE	CLARENCE YOUNG

The Howard Scientific Society was founded in 1923 under the leadership of Dr. S. A. Ives, then Dean of Science. The faculty members were the officers the first year. At each of the three programs that were presented, a faculty member of some other institution spoke.

During the years of 1924 and 1925, the Society grew in membership and in the number of programs presented. The students took a more active part. All of the officers of the Society were chosen from the student members. At the programs, papers were read by visiting speakers, faculty and student members.

The Society revised its Constitution in 1926 and adopted a three-fold purpose: "(1) To promote the study of Science in all its aspects; (2) To promote a better relationship and understanding of the different sciences; (3) To create a spirit for a bigger and better School of Science in Howard College."

This year the promoting and furthering of its three-fold purpose is the aim of the Society. The programs are so arranged that the aim of the first two purposes will be fulfilled. The Seniors are asked to present their theses, and the faculty members are asked to present some of their problems that may occur in experimental research, in the classroom, or in collateral reading. The other members are asked to present some phase of Science that interests them.

Faculty members, alumni and student members are all working for a "bigger and better School of Science in Howard College." Our faculty members are working toward this goal through many fields of endeavor. The offices of president and secretary-treasurer of the Alabama Academy of Science and the offices of senator and secretary-treasurer of the Alabama Section of the American Chemical Society are held by members of Howard's faculty. The scientific societies and honor fraternities that are represented on Howard's campus by the faculty members are: the American Association for the Advancement of Science, American Chemical Society, Alabama Academy of Science, American Pharmaceutical Association, Alabama Pharmaceutical Association, Electrochemical Association, Jefferson County Pharmaceutical Association, Sigma Xi, Gamma Alpha, Phi Lambda Upsilon, Alpha Chi Sigma, Phi Sigma and Phi Chi. Publications of the faculty members have appeared in the Journal of the American Chemical Society, Journal of Chemical Education, American Electrochemical Society, Proceedings of the Society of Experimental Biology and Medicine, Physical Review, and Journal of Biological Chemistry.

Three of our alumni are holding teaching fellowships in Columbia, Nebraska and Florida. Others of our Alumni are helping us attain our aim by demonstrating the "goods that Howard delivers" in the graduate schools of Chicago, Ohio State, Pennsylvania, Johns Hopkins, Tulane, Vanderbilt, Emory, Alabama and the Southern Dental College. Many of our alumni are teaching in high schools; several alumni or student members are working in our own Birmingham district as bacteriologists at the Hillman Hospital, at the City Health Department, and as chemist at the American Cast Iron Pipe Co., and Doster-Northington Drug Co.

And everywhere and at all times faculty, alumni, and student members are talking and boosting the School of Science.

ENTRE NOUS
1928



ENTRE NOUS

1928



Glee Club

PERSONNEL

Soprano

FLORENCE BASS***	EDITH BURTON*	LENA GREEN	OPAL MILLER
KATHERINE IRWIN***	VELDA BATES*	GWENDOLYN HALL	JACKIE MOODY
ANNIE LAURIE MCKINLEY***	BONNIE McVEIGH*	MARGARET HANLIN	ETHELVE OLIVER
NAOMI WELLS***	EDRES FARRELL	OLIVE HARRIS	OLIVIA PRESCOTT
CHRISTINE BOMAR***	EVELYN CALDWELL	JULIA KENNEDY	MARY FAE RISER
RUTH ELLIS**	EDNA COCOWITCH	ROSE KING	SARAH SMITH
IDA BELLE HOLTOM**	OVVARREAN DAWSEY	CECILIA LACY	VIRGINIA STOVALL
ELIZABETH SCHUEFING**	MYRTIS FOLMAR	ALMA LONG	ELEANOR SUDDUTH
MARY ASENATH WOOD**	CLARICE GEORGE	FRANCES MAPLES	EVA TAYLOR

Alto

VIRGINIA BISHOP***	RUTH BUSH***	MILDRED CRANFORD**	VIVIAN ANDERSON*
CHARLOTTE BURNS***	ELIZABETH LAWSON***	HAZEL LEVEILLE**	NELL BURNS*
			EVELYN HARBIN*

Tenor

ELLIOT ELLIS***	RAYBURN FISHER**	MURRAY CAWTHORN	OMAR L. REED
R. G. KNIGHT***	N. G. LOWERY*	CHARLES DOBBINS	A. PALMER WEBB
FRED PUTMAN***	FINIS ST. JOHN*	WILL LACY	CLARENCE YOUNG
FRED TEXTE***	NAPOLEON GOLDEN*	EDWARD NUNNELLY	CLIFFORD GORDON
GEORGE WARRICK***			EUGENE LOCKE

Baritone and Bass

RALPH GRANT***	GORDON SORRELL***	TOM ELLIS*	CECIL FOLMAR
FRANK AWBREY***	LOUIS RHUDY**	MITCHELL BURNS	HORACE McDANAL
RALPH FOSTER***	DYER TALLEY DEW*	CARL HULSEY	ROBERT MILLER
JAMES YARBOROUGH***	HERBERT ETHRIDGE*	HUBERT ECHOLS	MARION THOMAS
			FLOYD WRIGHT

Accompanists

SARA HUNT

MARY MASON

JOSEPH MARINO

***Denotes members who sang the week at the Pantages, and also made the trip.

** Denotes members who sang the week at the Pantages.

* Denotes members who made the trip.



Allied Arts Club

OFFICERS

CHESTER L. QUARLES	<i>President</i>
SARA HUNT	<i>Vice-President</i>
MILDRED GOLSON	<i>Secretary</i>
THOMAS ELLIS	<i>Treasurer</i>

Purpose: To foster that which is upbuilding in a student's life in the four allied arts, namely: Literature, Music, Dramatics and Handicrafts.

ROLL

CHESTER L. QUARLES	THEODORE JACKSON
SARA HUNT	ELLIOT ELLIS
MILDRED GOLSON	MILDRED BLEDSOE
THOMAS ELLIS	NANCY ELGIN
LOUISE CHURCH	MILDRED HEARN
MARY GLEN REYNOLDS	MAURINE GIPSON
SARA HARGROVE	L. G. PAYNE
HAROLD HOOD	GRACE HAYS
HERBERT ETHEREDGE	ELIZABETH LESLIE
CHARLES DOBBINS	VELDA BATES
HOLLIS GARRARD	
LELLA B. BEASLEY	
NELL BURNS	
LAZELLE ROBERTS	
JOSEPH MARINO	
IRENE HACKER	
ELEANOR SUDDUTH	
MARGARET HASSLER	
BILLIE ELLIS	

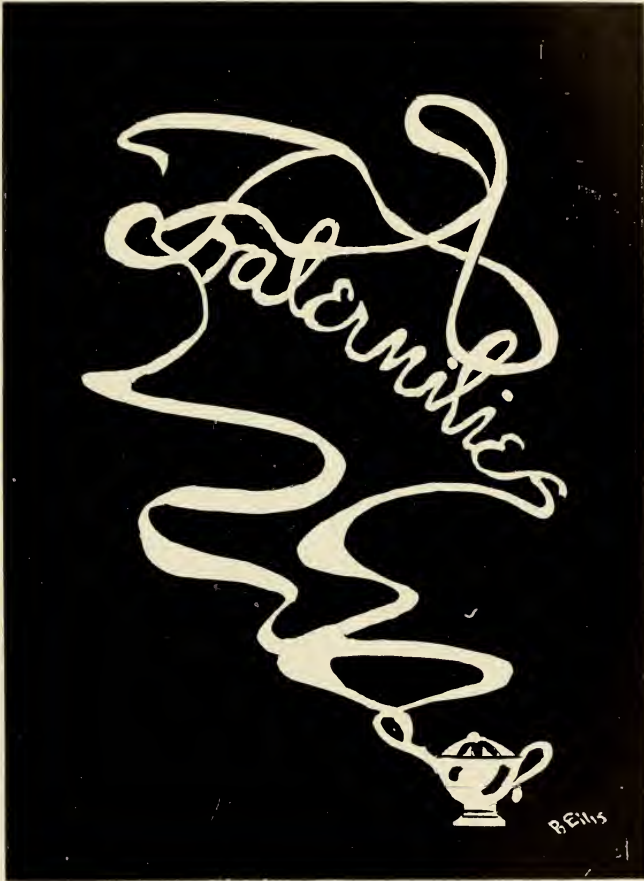



ENTRE NOUS
1928





ENTRE NOUS
1928

Pi Kappa Alpha

Founded at the University of Virginia in 1868
Seventy-three Active Chapters

Colors: Garnet and Old Gold

Flower: Lily of the Valley

ALPHA PI CHAPTER

Established March 10, 1911

FRATRES IN COLLEGIO

Class of 1928

- | | |
|---|--|
| F. R. AWBREY Roanoke, Ala. | H. H. JONES Birmingham, Ala. |
| MURRAY CAWTHORNE Birmingham, Ala. | W. H. LANGLEY Roanoke, Ala. |
| JAMES FERRY Birmingham, Ala. | J. L. M. SMITH Greensboro, N. C. |

Class of 1929

- | | |
|--|--|
| DWIGHT CLARK Birmingham, Ala. | C. T. HARRIS Cave Springs, Ga. |
| J. D. FARRINGTON Athens, Ala. | RAYMOND KNIGHT Birmingham, Ala. |
| CECIL FOLMAR Ensley, Ala. | JACK MEACHEM Birmingham, Ala. |
| CHESTER GRIFFITH Cave Springs, Ga. | EDWARD NUNNALLY Birmingham, Ala. |
| GEORGE WARRICK Birmingham, Ala. | |

Class of 1930

- | | |
|---|---|
| FRANK AYCOCK Selma, Ala. | JERE DUMAS Birmingham, Ala. |
| ALTON BARR Haleyville, Ala. | JACK FINKLEA Monroeville, Ala. |
| T. M. BORLAND Pinckard, Ala. | HAROLD FREEMAN Birmingham, Ala. |
| MITCHELL BURNS Birmingham, Ala. | WILLIAM GRIMMER Birmingham, Ala. |
| FRED BUSEY Jones Mills, Ala. | W. C. McDONALD Fairfield, Alabama |
| J. E. CHANDLER Birmingham, Ala. | FRED TENTE, JR. Birmingham, Ala. |
| J. B. DAVIS Mobile, Ala. | J. C. TOLSON Birmingham, Ala. |

Class of 1931

- | | |
|--|--|
| LLOYD ARLEDGE Birmingham, Ala. | GRAHAM JONES Quincy City, Fla. |
| T. C. EDWARDS Piedmont, Ala. | HUGH TAYLOR Miami, Fla. |
| LEON GAY Geneva, Ala. | ALFRED TURNIFSEED Birmingham, Ala. |
| RALPH GILMORE Brundidge, Ala. | CLYDE WILDER Birmingham, Ala. |



Pi Kappa Alpha

ROLL OF CHAPTERS

University of Virginia	University of Arkansas
William and Mary College	Millsaps College
University of Tennessee	University of Missouri
Southwestern Presbyterian College	Southwestern University
Transylvania University	Ohio State University
University of Richmond	University of Utah
Vanderbilt University	Iowa State College
Alabama Polytechnic Institute	Rutledge University
University of Kentucky	Pennsylvania State College
Louisiana State University	University of Kansas
North Carolina State College of Engineering and Agriculture	Western Reserve University
University of Florida	University of Illinois
Missouri School of Mines	Beloit College
Howard College	Washington University
University of Cincinnati	Oregon Agricultural College
University of California	University of Wisconsin
New York University	University of Pennsylvania
Syracuse University	Carnegie Institute of Technology
Kansas State Agricultural College	University of Colorado
University of Washington	University of Minnesota
University of New Mexico	Lombard College
Southern Methodist University	University of Nebraska
Cornell University	University of Arizona
Emory University	University of Oklahoma
University of Texas	Colorado College
Davidson College	University of Michigan
Birmingham-Southern College	Purdue University
Tulane University	Mercer University
Hampden-Sidney	University of Alabama
Presbyterian College of South Carolina	University of Denver
Washington and Lee University	Utah Agricultural College
University of North Carolina	Wittenberg College
North Georgia Agricultural College	University of Southern California
Trinity College	University of Mississippi
Georgia School of Technology	Mississippi A. and M.







ENTRE NOUS
1928

Sigma Nu

Founded at Virginia Military Institute in 1869

Ninety-two Active Chapters

Colors: Old Gold, Black and White

Flower: White Rose

FOUNDERS

JAMES F. HOPKINS

GREENFIELD QUARLES

JOHN W. HOBSON

JAMES M. RILEY

IOTA CHAPTER

Established in 1879

FRATER IN FACULTATE

O. S. CAUSEY

FRATRES IN COLLEGIO

Class of 1928

W. H. BANCROFT Birmingham, Ala.	J. D. HEACOCK Birmingham, Ala.
W. R. BICKLEY Mobile, Ala.	J. W. KING Birmingham, Ala.
J. B. CAWTHON Birmingham, Ala.	E. M. SMITH Mobile, Ala.

Class of 1929

C. G. DOBBINS Camden, Ala.	J. R. LONGSHORE Birmingham, Ala.
R. S. FOSTER Luverne, Ala.	E. N. MCCONNELL Birmingham, Ala.
K. P. FULLER Demopolis, Ala.	W. G. RIDDLE Birmingham, Ala.
S. B. SUDDUTH Birmingham, Ala.	

Class of 1930

W. R. BLASSINGAME Montgomery, Ala.	J. W. MINOR Ensley, Ala.
J. O. COLLEY Troy, Ala.	D. E. VANBUSKIRK LaJunta, Col.
J. E. GOURLEY Birmingham, Ala.	L. B. WALDROP Bessemer, Ala.
W. M. HERBERT Birmingham, Ala.	J. F. YARBROUGH Jasper, Ala.

Class of 1931

S. B. BRAKEFIELD Gamble Mines, Ala.	M. P. JETER Montevallo, Ala.
G. T. COTTON Alexander City, Ala.	J. M. JONES Birmingham, Ala.
M. B. EAGLES Birmingham, Ala.	W. C. LAMBERTH Alexander City, Ala.
E. D. GOLDSMITH Ensley, Ala.	J. C. MCGEEHEE Ensley, Ala.
F. T. HAGOOD Evergreen, Ala.	O. B. SPARKS Birmingham, Ala.
T. E. HUEY Birmingham, Ala.	M. B. THOMAS Talladega, Ala.



Sigma Nu

ROLL OF CHAPTERS

University of Virginia	West Virginia University	Bowdoin College
Bethany College	University of Chicago	University of Arizona
Mercer University	Iowa State College	Drury College
University of Alabama	University of Minnesota	Wesleyan University
Howard College	University of Arkansas	University of Wyoming
North Georgia Agricultural College	University of Montana	Oklahoma A. and M. College
Washington and Lee University	University of Washington	University of Florida
University of Georgia	Syracuse University	University of Tennessee
University of Kansas	Case School of Applied Science	Massachusetts Institute of Technology
Emory University	Dartmouth College	William and Mary College
Lehigh University	Columbia University	University of Utah
University of Missouri	Pennsylvania State College	Butler University
Vanderbilt University	University of Oklahoma	DePauw University
University of Texas	Western Reserve University	Purdue University
Louisiana State University	University of Maryland	Indiana University
University of North Carolina	Trinity College	Alabama Polytechnic Institute
Mount Union College		Colorado Agricultural College
Kansas State Agricultural College		Carnegie Institute of Technology
University of Iowa		Oregon Agricultural College
Ohio State University		Colgate University
William Jewel College		University of California
University of the South		Georgia School of Technology
University of Pennsylvania		Northwestern University
University of Vermont		Albion College
North Carolina State College		Stevens Institute of Technology
Rose Polytechnic Institute		Lafayette College
Tulane University		University of Oregon
Leland Stanford University		Colorado School of Mines
University of Nebraska		Cornell University
Lombard College		University of Kentucky
State College of Washington		University of Colorado
University of Delaware		University of Wisconsin
Brown University		University of North Dakota
Stetson University		University of Illinois
University of Maine		University of Michigan
University of Nevada		Missouri School of Mines
University of Idaho		Washington University
George Washington University		University of Miami
		University of Mississippi



VIR QVASCVE VIR EST

Hets appa

ENTRE NOUS
1928





ENTRE NOUS
1928

Theta Kappa Nu

Organized 1919

Nationalized 1924

Colors: Silver, Black and Crimson

Flower: White Rose

ALABAMA ALPHA CHAPTER

Established in 1924

FRATRES IN FACULTATE

PAUL BARNETT

FRANK LASSETER

FRATRES IN COLLEGIO

Class of 1928

ARTHUR DIX Decatur, Ala.	GEORGE LITTLE Attalla, Ala.
ROBERT HOLBROOK Akron, Ala.	LOYAL PHILLIPS Cullman, Ala.
ALLEN SIMPSON Lafayette, Ala.	

Class of 1929

ALBERT BEASLEY Birmingham, Ala.	WILLIAM HOLBROOK Akron, Ala.
SAM BRADLEY Anni-ton, Ala.	JEWETT MOTLEY Birmingham, Ala.
HUGH JACK CLARK Anniston, Ala.	WILLIE B. McDONALD Winfield, Ala.
RAYBURN FISHER Cullman, Ala.	HAROLD PEACE Birmingham, Ala.
JOHN GARRETT Albertville, Ala.	GLENN VANCE Birmingham, Ala.
HAROLD HARRIS Winfield, Ala.	RAYMOND YOST Talladega, Ala.

Class of 1930

DYER TALLEY DEW Trussville, Ala.	RUSSELL SMITH Cullman, Ala.
HENRY DONAHO Birmingham, Ala.	SAM SPICER Andalusia, Ala.
BLAIR HAYS Cullman, Ala.	FINIS ST. JOHN Cullman, Ala.
THOMAS PEACOCK Birmingham, Ala.	WILLIE B. WELLS Gadsden, Ala.
BARNEY SAXON Lineville, Ala.	ROY WILLIAMS Anniston, Ala.

Class of 1931

RAYMOND AKINS Akron, Ala.	ROY T. FLANAGAN Anniston, Ala.
JOHN R. BARTON Birmingham, Ala.	ARNOLD FUQUA Birmingham, Ala.
RUSSELL BULLARD Daytona Beach, Fla.	WHEELER GARRETT Albertville, Ala.
FRANK COLEMAN Anniston, Ala.	HAYWOOD HARGROVE Memphis, Tenn.
RAYMOND DAVIS Anniston, Ala.	WALTER L. LONGSHORE Lafayette, Ala.
HORACE DEW Anniston, Ala.	MILTON C. TYLER Birmingham, Ala.
JOHN WATSON Lincoln, Ala.	



Theta Kappa Nu

ROLL OF CHAPTERS

Howard College	Iowa Wesleyan College
Birmingham-Southern College	Simpson College
Alabama Polytechnic Institute	Baker University
University of Arkansas	Louisiana State University
Rollins College	Centenary College
University of Florida	Louisiana Polytechnic
Oglethorpe University	Clark University
Eureka College	University of Michigan
University of Illinois	University of Minnesota
Hanover College	Millsaps College
Depauw University	Drury College
Rose Polytechnic Institute	Westminister College
Frankling College	Culver-Stockton College
Brooklyn Polytechnic	
Alfred University	
North Carolina State College	
Wake Forest College	
University of North Carolina	
Marietta College	
Baldwin-Wallace College	
Oklahoma City University	
Gettysburg College	
Thiel College	
Washington and Jefferson College	
Wofford College	
Randolph-Macon College	
Hampden-Sidney College	



ENTRE NOUS
1928





ENTRE NOUS

1928

Pi Kappa Phi

Founded at the College of Charleston, December 10, 1924

Thirty Active Chapters

Colors: Gold and White

Flower: Red Rose

FOUNDERS

L. HARRY MIXON ANDREW A. KROEG
SIMON FOGARTY, JR.

ALPHA ETA CHAPTER

Established April 25, 1925

FRATRES IN FACULTATE

WILLIAMS NEWTON PERKINS J. PREWITT

FRATRES IN COLLEGIO

Class of 1928

EDWARD E. BEASON Demopolis, Ala. J. THEODORE JACKSON Ashford, Ala.
CLIFTON G. BROWN Jasper, Ala. CLAY KNIGHT Arab, Ala.
JOHN DRUE GIBSON Mount Hope, Ala. DAVID MARION LEE Birmingham, Ala.
JOHN L. WILKING Birmingham, Ala.

Class of 1929

CODIE D. BELL Andalusia, Ala. JOHN WILL GAY Scottsboro, Ala.
FRED BURNHAM Jacksonville, Ala. BURT POE Birmingham, Ala.
HERBERT DOWELL Birmingham, Ala. LOUIS RHUDY Birmingham, Ala.
MILLARD STRICKLAND Alexandria, Ala.

Class of 1930

AMOS BURTON Lock 17, Ala. CLARENCE LANDHAM Anniston, Ala.
JAMES CUNNINGHAM Grove Hill, Ala. T. J. PAYNE, JR. Dora, Ala.
RALPH FLETCHER Birmingham, Ala. LEF ROBERTS Oneonta, Ala.
EDWIN F. HICKS Selma, Ala. JOHN SIBLEY Birmingham, Ala.
BASCOMB WOODWARD Lineville, Ala.

Class of 1931

EMMETT ALDRIDGE Brooksville, Ala. HORACE MCDANAL Sipsy, Ala.
MAXWELL BAINS Blountsville, Ala. LEONARD MCGARR Tallassee, Ala.
ELBERT BRUCE Irondale, Ala. HORACE MANN Tallassee, Ala.
CECIL CHAPPELL Birmingham, Ala. EMMETT MORRIS Gardendale, Ala.
EDWIN HUEY Birmingham, Ala. ROBERT PADGETT South Pittsburgh, Tenn.
OTIS LAWSON Birmingham, Ala. RUFUS SHELTON Birmingham, Ala.
JOE VAUGHN Birmingham, Ala.



Pi Kappa Phi

ROLL OF CHAPTERS

College of Charleston	University of Nebraska
Presbyterian College of S. C.	Roanoke College
University of California	University of Alabama
Davidson College	Oglethorpe University
Wofford College	Washington and Lee University
Emory University	North Carolina State College
Georgia School of Technology	University of Illinois
University of North Carolina	University of Tulsa
University of Georgia	Stetson University
Duke University	Cornell University
Purdue University	
Mercer University	
Tulane University	
University of Oklahoma	
University of Washington	
University of Florida	
Oregon Agricultural College	
Howard College	
Michigan State College	
Alabama Polytechnic Institute	



ENTRE NOUS
1928





Alpha Lambda Tau

Organized in 1917

Nationalized in 1917

ETA CHAPTER

Established in 1926

Colors: Gold and Black

Flower: American Beauty Rose

FRATRES IN COLLEGIO

Class of 1928

A. J. ABERCKROMBIE, JR. Birmingham, Ala.	ERNEST EPLEY Alabama City, Ala.
MILTON DOUGHTY Slocomb, Ala.	RUPERT S. HICKS Boothton, Ala.
ASPEY P. SMITH Eutaw, Ala.	

Class of 1929

CECIL B. CRAWFORD Arab, Ala.	SAM HART Florala, Ala.
TOM ELLIS Anniston, Ala.	FRANK JAMES Birmingham, Ala.
LAWRENCE FITZPATRICK Birmingham, Ala.	J. C. MILLER Birmingham, Ala.
LEON GILBERT Alabama City, Ala.	DABNEY PLUMMER Carbon Hill, Ala.
HOKE GREEN Wehadkee, Ala.	CHESTER QUARLES Troy, Ala.

Class of 1930

ELLIOT ELLIS Enterprise, Ala.	HARRY MORTON, JR. Alabama City, Ala.
HUDSON HICKS Troy, Ala.	C. B. POWELL Birmingham, Ala.
GILBERT MEADOWS Lowndesboro, Ala.	FRED PUTMAN Alabama City, Ala.
CROOK STEWART Birmingham, Ala.	

Class of 1931

JACK HARRIS Birmingham, Ala.	BECKHAM PALMER Eutaw, Ala.
LAWTON KHAMPLAIN Evergreen, Ala.	RALPH SMITH Slocomb, Ala.
ERNEST KREH Chicago, Ill.	BUEY TOMLINSON Hartselle, Ala.
MAXWELL LANCASTER Birmingham, Ala.	CHARLEY WILLIAMS Birmingham, Ala.
CHARLES YANDLE Birmingham, Ala.	

ENTRE NOUS
1928



"HEBREW" HICKS



"RATS" PALMER AND KAMPLAIN



"SYRBY" MILLER
THE COAL MAN



SIR HARRY MORTON
EARL OF
HORSEFEATHERS



HAROLD LLOYD CONTEST



CROOK STEWART
SPEED BREAKER



C. B. POWELL
TRUMPETER EXTRAORDINARY



HOKE GREEN
MAN OF AFFAIRS



CHES QUARLES



"THE BOSS"
"BULL" JAMES



"BOOPY" ANDLE



MILTON DOUGHTY
ONE OF THE SENIORS



"SKEET" ABERCROMBIE
FINANCIER



Σίγμα Εελτα ΗΪ.

ENTRE NOUS
1928





ENTRE NOUS
1928

Sigma Delta Chi

Local Founded at Howard College, 1924

Colors: Orange and Blue

Flower: Pink Carnation

FRATRES IN COLLEGIO

Class of 1928

- | | | | |
|------------------------|------------------|----------------------------|---------------|
| MORGAN BAKER | Birmingham, Ala. | W. THOMAS MAYNOR | Oneonta, Ala. |
| RALPH GRANT | Clanton, Ala. | JOHN O. SUDDUTH | Morris, Ala. |

Class of 1929

- | | | | |
|------------------------|----------------|---------------------------|------------------|
| WILL E. LACY | Wetumpka, Ala. | CLARENCE MORGAN | Mobile, Ala. |
| | | OLIN C. REED | Birmingham, Ala. |

Class of 1930

- | | | | |
|---------------------------------|------------------|--------------------------|------------------|
| SHEPARD BRYAN | Greenville, Ala. | FLOYD DYER | Birmingham, Ala. |
| WILLIAM PERRY CLAXTON | Anniston, Ala. | HOLLIS GARRARD | Birmingham, Ala. |
| ELLIS DAVIS | Birmingham, Ala. | LAVERT GRAVLEE | Birmingham, Ala. |
| RALPH DISMUKES | Birmingham, Ala. | MARDIS HOWLE | Eclectic, Ala. |

Class of 1931

- | | | | |
|----------------------------|------------------|---------------------------|------------------|
| BUSTER BAZEMORE | Sylacauga, Ala. | CHARLES McREE | Greenville, Ala. |
| JAMES BOSWELL | Brundidge, Ala. | STERLING POWERS | Birmingham, Ala. |
| HAROLD FLOYD | Brundidge, Ala. | OMER REED | Birmingham, Ala. |
| BERT JOHNSON | Birmingham, Ala. | JULIAN STEPHENS | Birmingham, Ala. |
| OTIS KENT | Oak Grove, Ala. | JOHN URQUHART | Birmingham, Ala. |
| TRUMAN MCGONEGAL | Mobile, Ala. | OLLIE WESTBROOK | Gadsden, Ala. |
| WILLIAM McMURRAY | Fairfield, Ala. | BERT WILLIAMS | Birmingham, Ala. |

ENTRE NOUS
1928



ENTRE NOUS
1928



Men's Pan-Hellenic Council

OFFICERS

RAYMOND KNIGHT *President*
 J. T. JACKSON *Vice-President*
 RAYBURN FISHER *Secretary*

REPRESENTATIVES

Pi Kappa Alpha

FRANK AWBREY RAYMOND KNIGHT FRANK AYCOCK

Sigma Nu

WILLIAM H. BANCROFT SOLON SUDDUTH MARVIN SMITH

Theta Kappa Nu

ARTHUR DIX HAROLD PEACE RAYBURN FISHER

Pi Kappa Phi

J. T. JACKSON H. CLAY KNIGHT JOHN W. GAY

Alpha Lambda Tau

RUPERT HICKS CHESTER QUARLES FRANK JAMES

Sigma Delta Chi

W. MORGAN BAKER OLIN C. REED CLARENCE MORGAN

ENTRE NOUS
1928





Phi Sigma Gamma

Founded at Howard College, 1928

Colors: Blue, Silver, Gold

Flower: Sweet Pea

FRATRES IN COLLEGIO

Class of 1928

P. W. ROBERTS, JR. Piedmont, Ala.

Class of 1929

C. H. BLANTON Lafayette, Ala.
WILLIAM P. CATES Birmingham, Ala.
VANCE JOHNSTON Anniston, Ala.
IRA K. LOWERY Birmingham, Ala.
NEWMAN H. PANNELL Birmingham, Ala.
JAMES B. VARNELL Scottsboro, Ala.
LAWRENCE W. WEEKS Anniston, Ala.

Class of 1930

JAMES A. GARRETT Birmingham, Ala.
CLIFFORD R. GORDON Cullman, Ala.
RAYMOND F. WALKER Birmingham, Ala.
T. M. WYERS Eldridge, Ala.
CLARENCE B. F. YOUNG Birmingham, Ala.

Class of 1931

WILLIAM PARKER COFIELD, JR. LaGrange, Ga.
CHESTER FOSTER Hackleburg, Ala.
FRANK M. GIBBS Birmingham, Ala.
GORDON M. HANKINS Birmingham, Ala.
EDWARD JOHNSTON Birmingham, Ala.
J. W. McLENDON Birmingham, Ala.
ATRINS H. SIMMONS Memphis, Tenn.
I. M. SIZEORE Birmingham, Ala.

ENTRE NOUS
1928





Alpha Delta Pi

Founded at Wesleyan College, 1851

Colors: Blue and White

Flower: Violet

KAPPA CHAPTER

Established in 1919

SORES IN COLLEGIO

Class of 1928

KATHRYN HENDRICKS	Birmingham, Ala.	EVELYN SELLERS	Birmingham, Ala.
ANNIE LEE ORME	Samson, Ala.	MARGARET THORNTON	Samson, Ala.
ALYNE PRICE	Birmingham, Ala.	HELEN WRIGHT	Talladega, Ala.

Class of 1929

MARGARET BASS	Birmingham, Ala.	MARGARET O'DELL	Birmingham, Ala.
MAURINE GIPSON	Albertville, Ala.	MARY SCOTT SMITH	Lineville, Ala.
MARGARET McCULLA	Birmingham, Ala.	CASSIE WILDER	Andalusia, Ala.
MARY WOODALL	Springville, Ala.		

Class of 1930

MARY DOCK BANKS	Birmingham, Ala.	REBECCA BERRY	Birmingham, Ala.
FLORENCE BASS	Birmingham, Ala.	LELLA BYRD BEASLEY	Birmingham, Ala.
JOSEPHINE HUNNICUTT	Birmingham, Ala.		

Class of 1931

VIRGINIA BISHOP	Birmingham, Ala.	MARGARET HOLMES	Birmingham, Ala.
PAULINE GRAVES	Cullman, Ala.	VIRGINIA KNAPP	Birmingham, Ala.
GRACE HARDY	Birmingham, Ala.	ANNIE LAURIE MCKINLEY	Birmingham, Ala.
MADGE HARDY	Birmingham, Ala.	MINNIE RIDDLE	Birmingham, Ala.
SARAH HIGH	Ashville, Ala.	PAULINE YORK	Summiton, Ala.

ENTRE NOUS
1928





ENTRE NOUS
1928

Phi Mu

Founded at Wesleyan College, 1852

Colors: Rose and White

Flower: Enchantress Carnation

ALPHA GAMMA CHAPTER

Established in 1924

SOROR IN FACULTATE

ANNIE BOYETT

SORES IN COLLEGIO

Class of 1928

SUE HARRIS Birmingham, Ala. LUCILE HIGGINS Brownsville, Tenn.
MARGARET STAPLES Birmingham, Ala.

Class of 1929

MARY RUTH ADAMS Birmingham, Ala. MILDRED GOLSON Birmingham, Ala.
LOUISE CHURCH Birmingham, Ala. ELIZABETH LAWSON Birmingham, Ala.
ELIZABETH LESLIE Birmingham, Ala.

Class of 1930

VIVIAN ANDERSON Trussville, Ala. GRACE HAYS Birmingham, Ala.
EVELYN CALDWELL Birmingham, Ala. ELIZABETH OTWELL Cullman, Ala.
SARAH HARGROVE Birmingham, Ala. MARY GLEN REYNOLDS Birmingham, Ala.
FRANCES HARRIS Birmingham, Ala. LAZELLE ROBERTS Birmingham, Ala.
ELEANOR SUDDUTH Birmingham, Ala.

Class of 1931

HELEN MCNEIL Birmingham, Ala. MAURINE SLAUGHTER Birmingham, Ala.
GENEVIEVE O'KELLY Birmingham, Ala. EDITH STOCKS Gadsden, Ala.
OLIVIA PRESCOTT Birmingham, Ala. MARY WALLACE Birmingham, Ala.
RUTH WILBANKS Gadsden, Ala.

ENTRE NOUS
1928





ENTRE NOUS

1928

Delta Zeta

Founded at Miami University, 1902

Colors: Rose and Green

Flower: Kilarney Rose

FOUNDERS

ALPHA LLOYD HAYES

ANNA KEEN DAVIS

ANNA S. FREIDLIN

MARY C. GALBRAITH

JULIA B. COLEMAN

MABEL HAGEMAN

ALPHA PI CHAPTER

Established in 1924

SORORES IN FACULTATE

MRS. ORA BOHANNON

MRS. A. H. MASON

SORORES IN COLLEGIO

Class of 1928

MABEL TURNIPSEED Birmingham, Ala.

Class of 1929

CHRISTINE BOMAR . . . Alabama City, Ala.

BILLIE ELLIS Mobile, Ala.

BERTHA ALMGREN Birmingham, Ala.

MARGARET HASSLER . . . Birmingham, Ala.

NANCY ELGIN Searles, Ala.

ANNIE NEWMAN Birmingham, Ala.

NAOMI WELLS Gadsden, Ala.

Class of 1930

ATHOLINE ALLEN Birmingham, Ala.

SARA HOOVER Birmingham, Ala.

LOUISE BELLSNYDER . . . Birmingham, Ala.

AUGUSTA PIATT Birmingham, Ala.

LOVINA EDWARDS Piedmont, Ala.

ELIZABETH SANDERS Ensley, Ala.

MARGARET HANLIN . . . Birmingham, Ala.

LYDE THOMMASON Ensley, Ala.

Class of 1931

EDITH LECKIE Bessemer, Ala.

ETHELNE OLIVER Birmingham, Ala.

OTHELLO LLOYD Birmingham, Ala.

LOUISE SANDERS Birmingham, Ala.

JEANETTE MORGAN Slocomb, Ala.

SARAH SANDERS Anderson, S. C.

MARY KATHERINE WATERS . Birmingham, Ala.





ENTRE NOUS

1928

Sigma Iota Chi

Founded at St. James-Xavier College, 1903

Colors: Purple and Gold

Flower: Violet

Publication: "Parchment"

CHI CHAPTER

Established in 1924

SORORES IN COLLEGIO

Class of 1928

SARA HUNT Scottsboro, Ala. MARGUERITE PENCE . . . Birmingham, Ala.
RUTH SHERER Jasper, Ala.

Class of 1929

EVELYN GILES Birmingham, Ala. MERTICE SCOFIELD . . . Birmingham, Ala.
NAOMI SHEPHERD Cordova, Ala.

Class of 1930

MILDRED BLEDSOE Birmingham, Ala. MYRTICE FOLMAR . . . Birmingham, Ala.
MARTHA DARDEN Goodwater, Ala. JEWEL MOSELY Birmingham, Ala.
RUTH STRANGE Birmingham, Ala.

Class of 1931

FLORENCE BAUM Birmingham, Ala. HAZEL LEVEILLE Birmingham, Ala.
GLADYS GRAVES Birmingham, Ala. EFFIE ROBINETTE Ononta, Ala.
RUTH GRAVLEE Birmingham, Ala. OLIVE SEROYER Birmingham, Ala.
ELIZABETH JORDAN . . . Birmingham, Ala. LOUISE STAPP Birmingham, Ala.
PEARL WILLIAMS Carbon Hill, Ala.

ENTRE NOUS
1928





ENTRE NOUS
1928

Lambda Sigma

Founded at Howard College, 1921

Colors: Blue and Gold

Flower: Pansy

FOUNDERS

EDNA PATE JESSIE FREEMAN
BERTHA HOWARD VIRGINIA MINTER

SORES IN FACULTATE

BERTHA HOWARD GIBBS ANNA KENDA JONES

SORES IN COLLEGIO

Class of 1929

SARA CUNNINGHAM Birmingham, Ala.
DOROTHY CHILDRESS Birmingham, Ala.
ELSPETH MACDONALD Birmingham, Ala.
MARGARET PATE Birmingham, Ala.

Class of 1930

MARTHA HARRIS Birmingham, Ala.
VERA SPLAWN Birmingham, Ala.

Class of 1931

MILDRED CRANFORD Birmingham, Ala.
FRANCES ELLIOTT Birmingham, Ala.
IDA BELLE HOLTAM Birmingham, Ala.
OLLIE MATTHEWS* Birmingham, Ala.
ELISABETH SCHEUING* Birmingham, Ala.
CLARA VAIL Birmingham, Ala.

* Pledges.

ENTRE NOUS
1928





ENTRE NOUS

1928

Beta Delta Sigma

Founded at Howard College, 1924

Colors: Blue and White

Flower: Sweet Pea

SORORES IN COLLEGIO

Class of 1928

- HELEN HARDIE Birmingham, Ala.
- MILDRED HEARN Albertville, Ala.
- HELEN JOHNSTON Birmingham, Ala.

Class of 1929

- IRENE GODWIN Birmingham, Ala.
- SUE HAWKINS Bay Minette, Ala.
- CECILIA LACY Plant City, Fla.
- MATTIE MATTHEWS Dallas, Ga.
- ANNE NUNNELLY Birmingham, Ala.
- VIRGINIA WITTMER Birmingham, Ala.

Class of 1930

- MARGARET MANSILL Dothan, Ala.
- SARAH OVERBY Birmingham, Ala.

Class of 1931

- RUTH BUSH Birmingham, Ala.
- EVELYN JAMES Gadsden, Ala.
- MARY MASON Birmingham, Ala.
- GWENDOLYN HALL Berry, Ala.
- RUTH ELLIS Birmingham, Ala.



Women's Pan-Hellenic Council

OFFICERS

RUTH SHERER	President
MILDRED GOLSON	Vice-President
SARA CUNNINGHAM	Secretary
HELEN HARDIE	Treasurer

REPRESENTATIVES

Alpha Delta Pi

ALYNE PRICE MARY SCOTT SMITH

Phi Mu

MILDRED GOLSON SUE HARRIS

Delta Zeta

NANCY ELGIN AUGUSTA PIATT

Sigma Iota Chi

MERTICE SCOFIELD RUTH SHERER

Lambda Sigma

SARA CUNNINGHAM MARTHA HARRIS

Beta Delta Sigma

HELEN HARDIE ANNIE NUNNALLY

The purpose of the Women's Pan-Hellenic Council of Howard College:

1. To promote the welfare of Howard College as affected by sororities in said institution.
2. To foster and demonstrate a spirit of mutual helpfulness among sororities.
3. To discuss plans and make laws, which, in the opinion of the Council, shall effect the purpose named above.



Book Four : Features

ENTRE NOUS
1928

Miss Marguerite Pence,
Editor-in-Chief, The Entre-Nous,
The Howard College Annual,
805 Martin Building,
Birmingham, Ala.

Dear Miss Pence,

Under separate cover I am returning the pictures which you sent me. That a task you set for me. For several days I have pered over these pictures selecting and rejecting them and my final choice has been made after much care and consideration.

It is a delicate thing to be asked to judge beauty, for after all "beauty is only in the eye of the beholder" and we all have such conflicting opinions on that score. So please tell the girls that are not selected that no reflection has been cast upon them in any way. They are all lovely.

You will find the pictures numbered on the back, five of them. Perhaps I can briefly sketch why these five are the fortunate ones.

As I do not know the girls by name I shall have to refer to them by number. Here goes.

Number one has won first place because of her unsophisticated beauty combined with intelligence. Number two because she has "personality plus" and a bright smile disclosing lovely teeth. Number three puzzled me. I gave her first place and second place and then changed her to third after seeing the other two. Her eyes are exceptionally lovely-hair also. Number four—who could pass by without a tribute to those dimples and those twinkling eyes. Number five has, photographically at least, a quiet reserved beauty, a face of lovely contour.

I hope my selection will be approved by the majority and I sincerely hope no one will feel offended.

I repeat my task was a hard one, but if I have been of any service I am glad.

My best wishes to the Entre-Nous staff and to the student body.

Sincerely yours,

Louis Wilson

SON
Editor

Febr. 25 1928

Miss Marguerite Pence,
805 Martin Bldg.
Birmingham, Ala.

Dear Miss Pence,

Miss Wilson returned from Arizona yesterday. Remained only one hour and did not have an opportunity to write you a letter but these three more photographs which I at once mailed to you (special delivery). The remaining photographs I have mailed to you under separate cover. I trust you will receive them A.O.

Miss Wilson regrets that she was not able to write you regarding her reasons for the choice of the latter three, but unfortunately it was impossible for her to do so.

Wishing you all success with your "Annual" I am

Yours truly,

Wilson

Sec'y.









Miss [Name]













WHO'S WHO-
AND HOW



BILLIE ELLIS
PEPPIEST
MOST FLATTERING CO-ED



'DOC' DOZIER
PEPPIEST
MOST FLATTERING
BEST HOWARD
BOOSTER



GRACE HARDY
HAPPIEST CO-ED



CHRISTINE BOMAR
JOHN GAY
MOST DESPERATELY IN
LOVE



'RED' AYCOCK
MOST PROCRASTIMATING



WILLIAM E. BOHANNON
MOST POPULAR PROFESSOR

PAULINE GRAVES
DAINTIEST CO-ED

ENTRE NOUS
1928

WHO'S WHO-
AND HOW



MARGUERITE PENCE
MOST CAPABLE
MOST VERSATILE
MOST DEPENDABLE
MOST IMAGINATIVE CO-ED
BEST HOWARD BOOSTER



JAMES C. SHELBURNE
MOST DEPENDABLE
MOST IMAGINATIVE



MADGE AND CHUCK HARDY
GIGGLERS



CHARLES DOBBINS
UGLIEST MAN
MOST FRIENDLY STUDENT



LOYAL PHILLIPS
HAPPIEST
MOST VERSATILE



MORGAN BOKER
"T"



J.T. JACKSON
MOST CAPABLE
MOST DIGNIFIED SENIOR

THE PETTY ENTRY NOOSE

Hard College Students' Chronicle of the Neglected Truth

PATENTED 1928 . . . PUBLISHED BY SQUIRREL FOOD DEPARTMENT OF THE 1928 ENTRE NOUS STAFF . . . NO VOLUME AT ALL

NOCUMK EX PENSE, Editor and Chief

SOAKUM H. JONES, Accomplished

CAMPUS PUBLICATIONS

The Very Red (Non-Socialist)

This is a weekly paper which occasionally makes its appearance as the check from home, and bids fair to become a dangerous rival to "Life" and "College Humor." It is overflowing with jokes and verses bordering on the vulgar, but very funny nevertheless. The cartoons are good and the red perfectly killing. But the funny part about this funny paper is that we, as yet, have not seen a copy of it. Isn't our post office service terrible?

Bull Dawg Bull

This is our humorous magazine, which appears just as regularly as the check from home, and bids fair to become a dangerous rival to "Life" and "College Humor." It is overflowing with jokes and verses bordering on the vulgar, but very funny nevertheless. The cartoons are good and the red perfectly killing. But the funny part about this funny paper is that we, as yet, have not seen a copy of it. Isn't our post office service terrible?

The Entry Noose

This is a publication forced on the student body each year, if the management can swindle enough people to lose only \$500 apiece. It carries the pictures of all students who are handsome enough to have their pictures made. It tells how seniors are super men and women and with all the pictures of the campus and lovely buildings, it makes a good, safe catcher to put on some shelf back home.

The Bulldog's Puppy

The Rat Bible is put out by the X. Y. Z. A., and is presented to all freshmen and fresh women entering Hard. It contains a calendar, a blank schedule, pictures of one or two politicians, a list of "Dor's" which all fresh do and a list of "Do's" which they don't. It also gives invaluable information about cutting, making, and flunking classes.

STATISTICS

By a careful study and use of questionnaires, we have induced, deduced and produced the following statistics, which are more or less inaccurate:

1. There are 100 yellow slickers on Hard's campus, 16 green ones, and 200 red ones; 600 are painted with appropriate slogans and resemble very closely a walking billboard or comic sheet of the "Sunday News"; one man carries an umbrella.
2. If all students who eat in campus boarding houses were placed in line they would reach . . .
3. If all the co-eds who wear short dresses were placed end on end, they would be in a very uncomfortable position.
4. Of the 300 co-eds at Hard, 75 have dates, 200 would like to have dates, and 25 are married.
5. Among the professors: They told 19,000 jokes; 16 were funny, 13 were risqué, 26 were awful, and the rest were antediluvian. They made 15,000 lectures, gave 3,000,000 quizzes, flunked 450,000 students, and said enough to fill a set of volumes three as large as Wells' Outline of History.
6. As to the freshmen: The 250 here during Russian season hoped to get bids; 100 got rushed, 50 were pledged, 35 were initiated, 15 went back to the farm to do the spring plowing, and the remainder passed two courses and stayed to see that things were run right on the campus.
7. Take your height, multiply by your team average, add the number of cuts you made last semester, subtract the number of times you were called before Miss Lottie, Mr. Caussey, and Benn Burns. This gives you the score of the Faculty-Senior baseball game.

Acknowledgment

The Entry Noose staff feels that it should express its deep appreciation to the following parties, without whose co-operation this book could not have been published: To those countless thousands who have asked us when the book was to appear, thereby reminding us that we were editing an annual; to the 88% of students who did not have their pictures made; to the Religious Education Club, who decided they didn't want a page after their panel had been completed; to the editor of The Very Red, who actually found and returned to the cuts he borrowed, and to the college administration for the palatial office in old Ruhama Church and the beautiful mahogany furniture furnished for the use of the staff.

Consume of 1928

SEPTEMBER

Hundreds of fine youths forsook farms and drug stores and trekked toward Hard, where they embellished their caputs with red caps and learned all about college except how to study.

OCTOBER

Numerous football games were played and much money changed hands.

NOVEMBER

Southern's cat lost all nine lives (9-0), and the dormitories served dressing on Thanksgiving.

DECEMBER

Santa Claus came, and all the boys hoped they would get a roadster and coonskin coat, which they didn't, instead of the loud Sox and awful ties, which they did.

JANUARY

After mid-term exams some several scholars wended their weary way homeward.

FEBRUARY

There was an extra day in which to cut classes this year.

MARCH

Came in like a lion and acted like a hyena.

APRIL

Young man's fancy turned to what the co-eds had been thinking about all winter.

MAY

Spent in cramming for exams, final flings at campus courses, paying up outstanding debts, etc.

SUMMER

Wholly a matter of conjecture: Some will profanely coax old Beck down the corn row; some will adorn street corners and public squares of the home town to treat natives with a view of collegiate-cut clothes; some will peddle Pictorial Reviews and alumni-ware; seniors will be wondering what they can do to make a living.

In loving memory of those students who lacked energy to have their picture made, do we, the staff, dedicate this space.

HONORARY ORGANIZATIONS

There are many and various kinds of these so-called "honorary" groups—Allied Arts, Science, History, French, Math, Religion, and Education—for those students who are trying to spoof the pros and make them think they are interested in the subject. You can also by this means get your name and picture in the annual again. Fraternity infested as Hard's campus is, the honor of belonging to one of these groups is almost as much as the overwhelming distinction of belonging to the human race.

There are Alpha Beta, and Chi Delta Pi; groups who composed of intelligent and literati who are interested (?) in what Shakespeare said to Dante when they heard John Erskine had written "Adam and Eve." They were as driven by this "Eve" of an editor.

Then there is Alpha Beta, composed of embryonic Newtons who have faith enough to believe that there are such things as atoms and there are as complex as the grading system used in the Physics Department.

Beta Pi Theta gets big French headlines in the "Very Red," but the Chinese which they should "poly voo" is Greek to most of them.

When the Religious Ed. Club meets, flasks, pistols and dice are checked at the door, and those whose breath smells of onions or whisky are promptly ruled out.

The History Club has done research work this year to establish exact data concerning the social customs of the period in which Queen Victoria ordered Magellan to divide all Gaul into three parts.

The Commerce and Math Clubs became so rough that they had to function sub rosa. The English Club has never seen on the bulletin board any notice of their meetings.

These are only a few of Hard's honorary organizations, which brings us to the fact that there are not enough, for every man should belong to six such lodges (even Little Jack and Six Pence only belong to four each). There is room on each watch chain for at least four keys and the average vest contains 40 square inches which could be utilized as parking space for pins. The Class Cutters, Crip Hoppers, Course Busters, Chapel Goers, Dean Dodgers, and Book Borrowers should certainly get together and perfect a form of organization. It is a burning shame we don't have enough clubs, and somebody ought to write a piece about it.

To Whom It May Concern:

There are many different lies and varieties of lies—white lies, black lies, college catalogues and statistics. This is true, but we guarantee that the data given on this page is one per cent accurate and correct. We compiled it from an directory, a dictionary, a copy of the chapel song book, a gallon of corn meal, two quarts of water, one package of raisins and one cake of yeast. If anyone is offended, he may address all communications to the Honeymoon Matrimonial Bureau, Plumb Hill, Alabama. On second thought, he can save the stamp and smoke a Chesterfield—they satisfy.

EDUCATION

Aspiration, mystification, examination, four years' duration, Anticipation, hard occupation, short vacation, no cesses, Expectation, conditionalization, passification, then salvation, Realization, gratification in sweet graduation.

We apologize to the whole world—but hope not more than half of it—for our involvement at the effort hereby made to fill up another page.

ENTRE NOUS
1928



VAN BUSKIRK



SUDDETH



STAPLES



PRICE

WHEN WE BIG HEADS
WERE LITTLE ✓



LANGLEY



KNIGHT



JONES



SHERER



JACKSONS



PENCE



HOWLE



BANCROFT



MAYNOR



The "Ayes" Have IT

In making up this cut, the "Ayes" carried the page, the "Noes," however, running them a very close race for the place of prominence. The twenty students who make a partial appearance on this page are afforded an opportunity to look themselves in the eye and figure out all their complexes by analysis and introspection.

Now check up and see if you can fit the eyes with the following names.

- | | |
|----------------------|--------------------|
| BROOKS RUSSELL | VIRGINIA KNAPP |
| HORTON CHAMBLEE | EVELYN SELLERS |
| W. B. McDONALD | RUTH GRAVLEE |
| CHARLIE DOBBINS | MAURINE GIPSON |
| LAWRENCE FITZPATRICK | SARA HUNT |
| CODIE BELL | ELIZABETH SCHEUING |
| W. H. LANGLEY | GRACE HAYS |
| H. H. JONES | OLIVIA PRESCOTT |
| E. E. WEAVER | ELIZABETH OTWELL |
| FRANCIS HOLLIFIELD | NANCY ELGIN |

ENTRE NOUS
1928



"THE INTELLIGENTIA"



BERRY FIELD FROM MAIN
BUILDING



"SORORITY PINS"



"NO MAN'S LAND"



HOWARD BOYS AT LUNCH HOUR



YES! IT'S HOWARD!



"PAN-HELLENIC KIDS"

ENTRE NOUS
1928

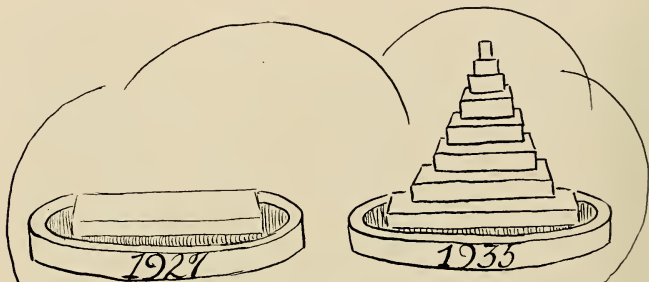

IN 1927 HOWARD
GOT SOUTHERN'S
KITTY AND BEAT
YEA HOWARD!



ENTRE NOUS
1928

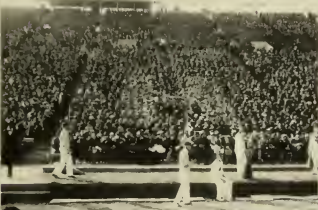



NOTABLES

MOTHER HARRIS

VISITORS FROM MOONSHINE MOUND

LIPIANSKY-THE LINGUIST

HOWARD'S FAIREST CO-ED

DEAN OF "SCIENCE" #1

MATHEMATICALLY PLAYED

HENRY

GEORGIA CLUB

YEA! TEAM!!

ENTRE NOUS

1928



Published by *The G. & C. Company*
President of Howard College, Armstrong, Ala.

HOWARD COLLEGE

ALMA MATER

Words by
GEORGE W. MASON
 of
 Howard College, Armstrong, Ala.

Music by
PAUL DE LAUNAY
 of
 "Four Bright Pages," etc.

Tempo di Marcia

VOICES

PIANO

Eden B

I Oh, How - led Al - ma Ma - ter, here,
 love thy glo - ri - ous name, In - sary - sing us - ty
 look - er down, To an - swer our long - ings, Till
 we meet again, In the arms of our dear Ma - ter,

International Copyright Secured
 Copyright MCMXXVIII by Paul de Launay
 1527 - 24 Ave. S. East Lake, Birmingham, Ala. All Rights Reserved

love through first - ing breath,
 all that they have done, All in the
 days of youth, In still thy love - ing care
 Oh, Alma Mater, thy life,
 A treasure is to me,
 Those Phoenix days through flames and strife,
 Those days of youth and love,
 How proudly has made their mark
 And struggle made their strength,
 For the good that we have done,
 And heart to heart we sing
 Oh, Alma Mater, thy life,
 Most hold but good for thee,
 For hope's fruition waits thee there,
 And soon like those will make their shine
 With glory all those days,
 For the good that we have done,
 Not gifts of gold, mine

Copyright MCMXXVIII by Paul de Launay
 1527 - 24 Ave. S. East Lake, Birmingham, Ala.

*The Moving Finger writes; and, having writ,
Moves on; nor all your Piety nor Wit
Shall lure it back to cancel half a Line,
Nor all your Tears wash out a Word of it.*

RUBAIYAT OF OMAR KHAYYAM.





BIRMINGHAM
JACKSONVILLE
NEW ORLEANS



CORRECT CLOTHES
for College MEN

Where Style and Quality Predominate

Porter Clothing Co.

TWENTIETH STREET AND THIRD AVENUE
BIRMINGHAM, ALABAMA



FRATERNITY, COLLEGE
AND
CLASS JEWELRY

COMMENCEMENT ANNOUNCEMENTS
AND INVITATIONS

*Jeweler to the Senior Class of
Howard College*

L. G. BALFOUR COMPANY

MANUFACTURING
JEWELERS AND STATIONERS

ATTLEBORO, MASS.

ASK ANY COLLEGE GREEK

ENTRE NOUS
1928



"Pay Cash and Pay Less"



2009 SECOND AVENUE

Where Styles are Created

THE STORE FOR COLLEGE MEN AND
LITTLE MEN, AGES 2 TO 16

THE STYLE STORE THAT VALUES BUILT

Exclusive, But Not Expensive



NORTON
HALL

ONE OF

Five
Modern
Buildings

"The Beeches"

⚡

LOUISVILLE,
KY.

THE SOUTHERN BAPTIST THEOLOGICAL SEMINARY

Our students enjoy a modernly equipped new suburban home, admirably located midst numerous student-served churches and a world-famous faculty of sound Christian thinkers who offer a comprehensive curriculum based on genuine Christian scholarship, making it possible for them to thoughtfully face truth under safe guides and affording them an atmosphere of evangelism and missions.

TURNER STUDIO COMPANY

WISHES TO ACKNOWLEDGE THE COURTESY OF

THE ENTRE NOUS STAFF

IN SELECTING THEM AS

OFFICIAL PHOTOGRAPHER

TWENTIETH STREET AND FOURTH AVENUE
BIRMINGHAM, ALABAMA



Visit the
STRAND
Theatre

Birmingham's Most
Popular Movie

THEATRE



**ALABAMA
BY-PRODUCTS
CORPORATION**

MINERS OF HIGH GRADE
STEAM AND DOMESTIC
COAL

PHONE 7-5171

American Traders Building
BIRMINGHAM, ALABAMA

COMPLIMENTS OF

**KAUL
LUMBER
CO.**

BIRMINGHAM, ALA.

**NEWMAN'S
CLEANERIES**

SHOES REBUILT

Always a Representative on the
Campus to Call for and
Deliver Your Clothes

VISIT OUR
MODERN CLEANING PLANT

Office and Plant
5601 SECOND AVENUE

East Lake Branch
121 S. 77TH ST.

PHONE WOODLAWN 866-372



"WHAT YOU BUY WE
STAND BY"

Counts Brothers

Furniture and Sewing
Machine Company

2209 Second Avenue



NEW HOME DEALERS



BUY ON OUR CLUB PLAN AND
SAVE MONEY

ELECTRICITY—GAS
RAILWAY

BIRMINGHAM ELECTRIC CO.

"Beco Service"

BIRMINGHAM—ENSLEY
BESSEMER



Printers of the "Howard Crimson" for the Past Eight Years

WE SPECIALIZE IN

PRINTING NEWSPAPERS, MAGAZINES AND HOUSE ORGANS

SPECIAL ATTENTION DEVOTED TO COLLEGE AND SCHOOL NEWSPAPERS

Write for Samples and Prices

WESTERN NEWSPAPER UNION

N. C. CADY, Resident Manager

BIRMINGHAM, ALABAMA



ENTRE NOUS

1928

HOTEL PATTEN

Chattanooga's Complete Hotel

HEADQUARTERS FOR COLLEGE ACTIVITIES AND VISITORS

JOHN LOVELL, MANAGER

BIRMINGHAM REAL ESTATE

V. H. HUEY

Realtor

Phone 3-4104

2016 FOURTH AVENUE

DEPENDABLE
MERCHANDISE FOR
EVERYBODY

THE IDEAL

CORNER 1ST AVE. AND 19TH ST.

Birmingham Distributors

OF

MERRY WIDOW

AND

BAKELIGHT
FLOUR

LEE BROTHERS

Wholesale Grocers

2321 Morris Ave.

BIRMINGHAM, ALABAMA

FOUNDED 1838

JUDSON COLLEGE

(For Women)

MARION, ALABAMA

Member of Association of Colleges and Secondary Schools of the Southern States, and thus recognized as an accredited A-1 college.

Standard college courses leading to the A.B. degree, including teacher-training and superior advantages in Music, Art, Expression and Home Economics.

Good equipment. Excellent board. Best moral and religious influences.

For catalogae and view book address

PRESIDENT E. V. BALDY
A.M., D.D., LL.D.



AN OPEN LETTER TO COLLEGE STUDENTS

Schools

Theology
Religious Education
Sacred Music
Missionary Training

**SOUTHWESTERN
BAPTIST THEOLOGICAL
SEMINARY**

NEXT
SESSION
OPENS
SEPT.
24

O O O

AFTER COLLEGE, WHAT?
The Seminary welcomes college trained men and women who plan to crown their education with specialties in the religious field.

SPECIALTIES

Special courses offered embrace preaching, teaching, and singing. Scholarship and evangelism have set apart the "Southwestern" men and women. The spirit on the campus is 100% in cordiality and fellowship. Men and women are trained in ten distinct lines of religious educational work, and gospel singers are prepared for every phase of activity in the music field. Women along with men are given their specialty.

EXPENSES

Expenses are kept at a minimum, with no tuition and low rents and board. Special homes are offered to married students, and hundreds make their way through school preaching, directing educational activities, and singing. Two and three years are required for the completion of the various courses, and the outlay is negligible as compared with the increased efficiency in service.

CLIMATE

Th great open spaces of the Southwest offer splendid health conditions. The majesty of the plains is unparalleled, and the beauty and accessibility of the Seminary is everything to be desired. **COME JOIN WITH US!**

THE OLD BOOK

Southwestern Seminary is Christ-filled and world-girdling in its spirit. It is orthodox and fundamental to the core. It accepts the Old Book page for page and without qualifications. Its history is rich and its future promising.

Write for Catalogue

L. R. SCARBOROUGH, DD., LL.D., President
SEMINARY HILL, TEXAS

GULF STATES STEEL COMPANY

GENERAL OFFICES, BROWN-MARX BUILDING
BIRMINGHAM, ALABAMA

MANUFACTURERS OF

BASIC OPEN HEARTH
STEEL AND WIRE
PRODUCTS

Wire Nails and Staples, Bright Annealed and Galvanized Wire, Barbed Wire, Bale Ties, Steel Bars and

Southern Field Fence

+

Send for Catalogue





ENTRE NOUS

1928

PERFECT
PROTECTION
POLICIES
PLUS
PERSONAL SERVICE

W. I. PITTMAN
General Agent
E. E. BEASON
A. HAYDEN McDANAL
FRANK T. WALSH
Special Agents

Volunteer State Life Insurance Co.

1211-12 American Traders Building
BIRMINGHAM, ALABAMA

THE ALABAMA

*Finest in the Entire
South*

Offering the Very Best in Motion
Picture Entertainment

"Plus"

Publix Stage Shows

Featuring "Vic," the Boy Whose
Trumpet Has Captured Birmingham

The Last Word in Entertainment

Clothes Quarters

Collegiate Clothes

LESS EXPENSIVE
MORE VALUE

Take the "El"

Klothes Shoppe

Incorporated

Upstairs 207½ N. 19th St.

FRED THELEN, *Manager*

ENTRE NOUS
1928



HOWARD COLLEGE

CLASS "A" STANDARD COLLEGE
FOR BOYS AND GIRLS

OWNED AND CONTROLLED BY
THE BAPTISTS OF ALABAMA

In choosing a college the graduate of the high school naturally prefers to go to an institution that is alive and progressive. Howard College is growing steadily every year in numbers and influence. This is due to the character of the college life and to the splendid instruction offered in the class rooms.

Howard College Prides Itself on Being One of the Best
Institutions for Higher Education in
This Section of the South

For Catalogue and Other Information Address

JOHN C. DAWSON, Ph.D., LL.D.

President

BIRMINGHAM, ALABAMA

In Your
Home Town

We are as near you as
your telephone and post
office. Use our services
throughout your vaca-
tion.

❖

The **LOUIS SAKS** *Store*

2nd Ave. at 19th St.
BIRMINGHAM, ALA.

From Old to New With Any Shoe

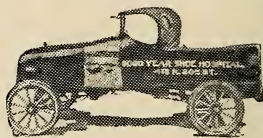

**GOODYEAR SHOE
HOSPITAL**

SCALICI BROTHERS
Birmingham's Leading Shoe Repair Shop
PHONE 4-9330

418 NORTH TWENTIETH ST.
Opposite Tutwiler Hotel
BIRMINGHAM, ALABAMA

EVERY COLLEGE BOY AND GIRL

Is invited to put his or her savings, before
or after graduating, in the sound, conservative
and attractive

PREFERRED STOCK

OF

ALABAMA POWER COMPANY

DIVIDENDS QUARTERLY—TIME OR CASH PAYMENTS

Consult Our Nearest Office



H. CLAY KNIGHT

Wishes to thank his friends for their patronage while selling Conrad Shoes during his college years at

Herman Saks & Sons

Atlanta-Southern Dental College

ATLANTA, GEORGIA

Four-Year Course, Leading to the
D.D.S. Degree

NEW COLLEGE BUILDINGS
MODERN EQUIPMENT
AMPLE CLINICAL FACILITIES
LARGEST DENTAL COLLEGE IN
THE SOUTHEAST
DENTAL CLINIC OPEN THE
ENTIRE YEAR

Entrance Requirements One Year
of College Work

Session Opens October First

For Catalogue and Information Write
DR. R. R. BYRNES, *Executive Dean*

For Your Graduation
For Your Football
Games

and Last But Not Least

For Your Best Girl

“FLOWERS”

FROM

Tutwiler Flower Shop

TUTWILER HOTEL

PHONE 3-9747

Flowers Telegraphed Anywhere
Any Time

COLLEGE ANNUALS
CATALOGUES, BULLETINS
PROGRAMS

BIRMINGHAM PRINTING CO.

Printers, Rulers
Binders and Loose Leaf
Manufacturers

OFFICE AND PLANT
FIFTH FLOOR PHOENIX BUILDING
BIRMINGHAM, ALA.



ENTRE NOUS

1928



Have Your Diplomas Framed at HYNDS-UPSHAW'S

DEALERS IN HIGH GRADE

Paints, Varnishes, Wall Paper and Brushes

Hynds-Upshaw Paint & Glass Co.

2118 Second Ave., N.

Phones 3-1982, 3-601

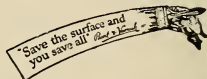

TRAVEL BY TRAIN

Safe—Comfortable—Reliable
Economical

Trains run day and night—No exposure to sun,
wind, rain or dust.

Rest, relax and read while you ride and arrive at
destination on schedule feeling fit.

Courtesy and Efficient Service Always

J. O. LINTON DISTRICT PASSENGER AGENT
2010 FIRST AVENUE, BIRMINGHAM, ALABAMA

CENTRAL OF GEORGIA RAILWAY

The Right Way



CAHEEN'S

1924-1926 Second Avenue
BIRMINGHAM, ALA.

APPAREL FOR
COLLEGE GOING BOYS
AND GIRLS

NEAL'S PLACE

Right Near the College

I Always Want to Serve the
COLLEGE TRADE

A Good Barber and a Nice Place
COME IN TO SEE ME

For Convenience and Service
Rent Them From

**Woodlawn Ford Rental
Company**

Fords, Chevrolets and Chryslers
G. C. CURLEE, *Proprietor*

108 NORTH FIFTY-FIFTH ST.
Phone Woodlawn 1551

WHEN YOU THINK OF DRINKS
THINK OF

BURCHFIEL'S

We Have Everything in the Drug
Line

E. G. BURCHFIEL
Phone Woodlawn 1003
7639 FIRST AVENUE

MERITA

BREAD, CAKES AND
CRACKERS



**AMERICAN
BAKERIES CO.**

COMPLIMENTS

**American Traders
National
Bank**

BIRMINGHAM, ALABAMA

\$

MEMBER FEDERAL RESERVE
SYSTEM



Safe Investments

A College Education
AND A
Savings Account With Us

**Jefferson County
Building and Loan
Association**

BIRMINGHAM, ALA.

**GRADUATION
FLOWERS**

Corsage and Arm
Bouquets

**THE BLOSSOM
SHOP**

PHONE 3-6291

505 North Twentieth Street
Moulton Hotel

COMPLIMENTS

**INDEPENDENT
PRODUCE CO.**

Dealers in

**All Kinds of Fruit
Produce, Poultry
and Eggs**

2101 Morris Avenue
BIRMINGHAM, ALA.

The
**Southside Baptist
Church**

Joins with the hosts of friends and well-wishers of Howard College in congratulating the Board, Faculty and Students upon the splendid record the College is making and wishes for this great institution ever-increasing prosperity and usefulness.

All Howard College folk receive a special welcome at Southside Church.

J. E. DILLARD, *Pastor*



Fishing for Business

Quality and Service
Our Bait

The
COLLEGIAN LUNCH

We Are Open Late
329 So. 77th St. J. W. STONE, Prop.

Caps, Gowns, Hoods

For Faculty and Graduates

□

PAUL A. WILLISIE
Smith Bldg. Omaha, Nebraska

PHONE 4-7989

**Williams Plumbing and
Heating Company**

2625 Avenue G, South
BIRMINGHAM, ALABAMA

Howard's Right
—and How!

"TUCK" AT

Tucker's Barber Shop is back of you both
on the gridiron and off. He also offers
you the very best barber service.

Tucker's Barber Shop
120 So. 77th St. College Station

**TYLER
GROCERY CO.**

□

**WHOLESALE
GROCERS**

□

Tyler's Best Brands
Good Things to Eat

COMPLIMENTS

Doster-Northington
INCORPORATED

Wholesale Druggists

LABORATORY EQUIPMENT
SURGICAL INSTRUMENTS
HOSPITAL SUPPLIES

2108 First Ave.
BIRMINGHAM, ALA.



ENTRE NOUS

1928

INSURANCE

FIRE, LIABILITY
AUTOMOBILE
SURETY BONDS, ACCIDENTS
HEALTH, BURGLARY

A. D. Smith,
Hamilton & Glover

INSURANCE AGENCY

205½ N. 21st Street

BIRMINGHAM, ALABAMA

BANKHEAD-
LELAND
HOTEL

*Birmingham's
Newest and Finest
Hotel*

CONVENIENTLY LOCATED
POPULAR PRICES

A. B. CANSLER, *Manager*

INSURE WITH HOWARD MEN

WE OFFER THE BEST OF LIFE INSURANCE

ALBERT LEE SMITH

CLASS 1906

General Agent for Alabama

Jefferson Standard Life Insurance Company

Agents Wanted

401-2-3-4 Comer Building

BIRMINGHAM, ALABAMA

ENTRE NOUS
1928



FOREMOST IN FASHION
FAR MOST IN VALUE

BLACH'S
FAIR AND SQUARE TRADE MARK REG.
OF BIRMINGHAM EST. AT 1917-22

Apparel for
Ladies, Gentlemen and the Boys

GRAY SPORTING GOODS COMPANY

WHOLESALE AND RETAIL

Golf Accessories—Sport Clothing
Fishing Tackle—Guns and Ammunition
Cutlery—Bicycles—Athletic Equipment

PHONES 3-7490, 3-2872

103 NORTH TWENTIETH ST.

Agents

A. J. REACH

WRIGHT & DITSON

STALL & DEAN MFG. CO.

BIRMINGHAM, ALABAMA



COMPLIMENTS

D. H. BROWN COAL COMPANY, *Inc.*

COAL AND COKE

BELL PHONE
3-5111

BIRMINGHAM, ALABAMA

POSTAL PHONE
22



HOWARD COLLEGE
TEXT BOOKS AND
COOK BOOKS

PENNANTS, BANNER
STATIONERY
NOVELTIES

DUCK INN

THE STUDENTS' HANG-OUT

Where College Taste Predominates

GOOD CHECKS CASHED CHEERFULLY

"When Hungry or Thirsty, Just Visit Us"

EXAMINATION BLANKS
ADVICE TO FRESHMEN

EVERYTHING THAT
SCHOOL CHILDREN NEED

"BILL" BAINS AND MAURICE FAHEY
PROPRIETORS



WILLIAM L. DENHAM

GEORGE E. DENHAM

DENHAM AND DENHAM

Architects

1220-21-22 COMER BUILDING
BIRMINGHAM, ALABAMA

STEPHENSON'S FULL RANGE

FURNISHED IN

PI KAPPA PHI FRATERNITY HOME

STEPHENSON BRICK COMPANY

2025 FOURTH AVENUE

3-8161

BIRMINGHAM, ALABAMA



E. R. Maynard & Son Construction Co.

General Contractors

BUILDERS OF THE PI KAPPA PHI FRATERNITY HOME

2318 ENSLEY AVENUE

PHONE 6-1468

ENSLEY, ALABAMA



ENTRE NOUS

1928

We Are Very Proud to Have
"FURNISHED"
THE
PI KAPPA PHI
Fraternity Home

II

E. L. HUEY
FURNITURE CO.

1919 THIRD AVENUE
BESSEMER, ALABAMA

THE ELECTRICAL WORK IN THE
"PI KAPPA PHI"
FRATERNITY HOME WAS DONE BY
BERT PINCH
The Man Who Knows How

1726 Tuscaloosa Ave. Phone 6-3304

A Plant of Personal
Service

ESTES LUMBER
COMPANY

The Subway Parlors Co.

The Most Exclusive Billiard
Parlor in Birmingham

BILLIARDS AND POCKET
BILLIARDS

BROWN-MARX SUBWAY
BROWN-MARX BUILDING
20TH STREET AT FIRST AVENUE
W. L. JACKSON, *Proprietor*

COMPLIMENTS
OF
"FRIEND"

COMPLIMENTS
OF A
HOWARD BOOSTER

PROPST LUMBER
COMPANY

PRATT CITY, ALABAMA

Lumber and Building
Materials

PHONE 6-2105

MILL
OHATCHEE, ALABAMA

ENTRE NOUS
1928



PIKE AVENUE
BAPTIST CHURCH

Invites you to worship with them. A most cordial welcome awaits Howard students.

REV. THEO. HARRIS, *Pastor*

Ensley Baptist Church

2301 AVENUE E.

DAVID M. GARDNER, D.D.
Pastor

MISS GLADYS RICKLES
Young People's Director

Come Worship with Us. Welcome Awaits
You.

The Covers for this book were created and
SMITHCRAFTED by the

S. K. SMITH CO.

448 North Wells Street
CHICAGO, ILLINOIS

Creators and Smithcrafters of Good Covers
for Good Annuals Everywhere.

S. H. HANOVER

Jeweler

PHONE 3-1618

206 N. 20TH STREET
BIRMINGHAM, ALABAMA

Dispensers of True Southern Hospitality

*Birmingham's Most Distinguished
Hotel*

“The Tutwiler”

COLEMAN J. HUDSON, *Manager*

Direction: DINKLER HOTELS COMPANY, Inc.

CARLING L. DINKLER, *President*



There's a Lot of Satisfaction in
Trading with a Store That

GUARANTEES SATISFACTION
OR YOUR MONEY BACK

WE DO!

II

The Home of "True Economy"

**HERMAN SAKS
& SONS**

SECOND AVENUE AT EIGHTEENTH ST.

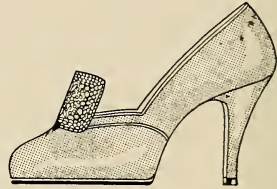

NOW—AS ALWAYS

*THE SOUTH'S
SMARTEST
FOOTWEAR*

FRENCH BOOTERY

BIRMINGHAM, ALA.

COMPLIMENTS

OF

**EDUCATIONAL
EXCHANGE
COMPANY**

BIRMINGHAM, ALABAMA

BETSY ROSS

*There is a Difference
in Bread*



**McGOUGH
BAKERIES**

ENTRE NOUS

1928



REDROCK SERVICE
STATION

8801 FIRST AVENUE, NORTH

Phone Wdl. 9150

U'LL LIKE OUR SERVICE

Acme Barber Shop

PROMPT SERVICE.
SKILLED BARBERS
SANITARY METHODS

118 SOUTH 77TH STREET
COLLEGE STATION

COMPLIMENTS
OF
AMERICAN LAUNDRY

PHONE 3-4715

Our 100 Per Cent
Larger Home

Tells the Story of

Jemison Service

Through 25

Constructive Years

The JEMISON COMPANIES
-221 NORTH TWENTY-FIRST STREET-

We Sell

Roller
Champion

*The flour
the best
cooks
use!*



YOU JUST KNOW SHE MADE IT
WITH

Roller Champion

The Flour the Best Cooks Use



EQUIPMENT FOR YOUR PARTICULAR SPORT
AT
YOUR SPORT SHOP
WARREN BROS. HARDWARE CO.



ORGANIZED 1847

**Penn Mutual Life Insurance Company
of Philadelphia**

INSURANCE IN FORCE OVER \$1,700,000.00
ASSETS OVER \$368,000,000.00
SURPLUS OVER \$28,500,000.00

Unequaled Service to Policy Holders

VERY LOW NET COST

UNSURPASSED VALUE

Liberal Contracts with Disability and Double Indemnity Benefits

W. T. RATLIFF, *General Agent*
910-913 JACKSON BUILDING

ENTRE NOUS
1928



COMPLIMENTS

HERTZ DRIV-UR-SELF STATIONS

2020 5TH AVENUE, NORTH
BIRMINGHAM, ALABAMA

2020 Fifth Avenue, Birmingham, Alabama
118 Lee Street, Montgomery, Alabama
113 North Royal Street, Mobile, Alabama
2404 Broad Street, Tuscaloosa, Alabama

E. C. Adams & Co.

CARLOT DISTRIBUTORS
Scaldsweet Oranges and
Grape Fruit

2103 MORRIS AVENUE
BIRMINGHAM, ALABAMA

Hirsch's Millinery

213 and 215 North 19th St.
BIRMINGHAM, ALABAMA

"Exclusive and Up-to-the-Minute Styles"

ATTRACTIVE HATS FOR THE
COLLEGE GIRLS

Compliments of

FIRST NATIONAL BANK

BIRMINGHAM, ALABAMA

"Come to Pizitz"

SNAPPIEST UP-TO-THE-MINUTE
COLLEGE CLOTHES

Most Reasonable Prices in Birmingham

FEATURING
UNIVERSITY AND COLLEGE 2-PANTS SUITS
at \$24.50, \$29.50, \$35.00

ALSO
CAMPUS TOGS 2-PANTS SUITS
\$30, \$35, \$40, \$45

The famous Simon Ackerman Custom-
Built Clothes, ready to put on at \$55.
Made on Fifth Avenue, New York
See These Famous Models
Harvard, Yale and Columbia Men Wear
These Clothes

PIZITZ

Beautiful Selections of Gifts for
Every Occasion

A. & A. ASH
JEWELERS AND
OPTICIANS

CHINA AND GIFT SHOP

*"The Best Place to Shop After
All"*

1921 SECOND AVENUE
BIRMINGHAM, ALABAMA

**TIRES AND
TUBES**

CALL

THE "81" TIRE

7-1131

Our Banking Hours Are
7:30 a.m. to 6:00 p.m.
and 8:00 p. m. on
Saturday

FOR THE CONVENIENCE
OF OUR CUSTOMERS

**WAHOUMA
SAVINGS BANK**

(Wahouma) BIRMINGHAM, ALA.

"Your Home Bank"



COMPLIMENTS
SOUTHERN STORE FIXTURE CO.

2023 FIFTH AVENUE, NORTH
BIRMINGHAM, ALABAMA

THE ALABAMA BAPTIST
PUBLISHED BY THE
ALABAMA BAPTIST STATE CONVENTION

L. L. GUALTNEY, *Editor*

PRICE \$2.00 PER YEAR; TO CHURCHES
WHICH HAVE THE BUDGET PLAN, \$1.50

Compliments of

BUFFALO ROCK BOTTLING CO.
CHERO COLA BOTTLING CO.
NU-GRAPE BOTTLING CO.
ORANGE CRUSH BOTTLING CO.
TRY-ME BOTTLING CO.

JEWEL CAFE

406 NORTH NINETEENTH STREET

"The Home of Good Cooking and Prompt Service"

EARLE BROTHERS

Wholesale Grocers

GOLD BAR FRUITS AND
VEGETABLES

BIRMINGHAM, ALABAMA

If you wish Coffee and Tea in your home that is "Just a little better," buy

**DIXIE CLUB
COFFEE AND TEA**
FROM YOUR GROCERS

AFTER THE LAST DANCE

As Well As Through the Vacation Season,
She Will Remember
"Only Here Can Such Shoes Be Found"

CINDERELLA
Shoe Company
1927 THIRD AVE.



Picnic Trips

On a picnic for two, take a Saunders System Coupe. For five, a Sedan or Touring Car costs less than rail fare. Go and come as you please, anytime, anywhere.

SAUNDERS SYSTEM

1701 SECOND AVE. N.
1917 FIFTH AVE. N.
BIRMINGHAM



Wherever You Go!

RITZ THEATRE

On Birmingham's Broadway

Keith's Big-Time
Vaudeville
Fox Feature Photoplays
Movie Tone
Joe Bell's Band

GO TO THIS RITZ THIS
WEEK

ENTRE NOUS

1928



Birmingham's Best Shoe Store for
Over 20 Years



BIRMINGHAM
ENSLEY

BESSEMER
ANNISTON

W. C. BARBOUR

J. H. KARR

"Dependable Service"

Nu-Way Plumbing Co.

Hot Water, Heating, Pipe Fitting, Con-
tracting and Repairing.

PHONE 3514

7400 First Avenue Birmingham, Ala.

A FRIENDLY WELCOME

IS WOVEN INTO EVERY "SECURITY" SERVICE.
WE ARE CONFIDENT YOU WILL LIKE TO BANK HERE
WHERE PERSONAL SERVICE MEANS SATISFACTION

SECURITY TRUST AND SAVINGS BANK

NORTH BIRMINGHAM, ALABAMA

SMOKE AND SOOT CAN BE BANISHED

HEAT YOUR HOME WITH

SEMET-SOLVAY COKE

PHONE

ADAMS ROWE AND NORMAN

3-4151

FOR NAMES OF AUTHORIZED DEALERS

SAVE AND HAVE

**7 Per Cent on Monthly
Savings. 7 Per Cent
on Full Paid Cer-
tificates.**

Backed by First Mortgages on Im-
proved Birmingham Real Estate

**Fidelity
Building & Loan
Association**

W. A. BERRY, *President*
T. L. BOND, *Secretary*
2122 FIRST AVENUE, NORTH
Phone 3-2168

The
Chas. H. Elliott Co.

The Largest College Engraving House in
the World

*Commencement
Invitations
Class Day Programs
Class Pins and
Rings*

Dance Programs and Invitations
Menus

Leather Dance Cases and Novelties
Fraternity and Class Stationery
School Catalogs and Illustrations
Wedding Invitations
Calling Cards

*Seventeenth Street and Lehigh
Avenue
Philadelphia*

"BRAEBURN"

Would make Phi Beta Kappa if
smartness and leadership could do
for cloth what they do for a
"University man."

Braeburn Styles plus our fashion-
dictated clothing accessories give you
an "A" in appearance.

**ODUM BOWERS
& WHITE**

*Headquarters for the Latest
in Clothes*

**Cornwell-Martin
Drug Co.**

8000 UNDERWOOD AVENUE

PHONE WDLN. 13

"Headquarters for the Students"

—:—

*PERSONAL SERVICE
PROMPT DELIVERY*

ENTRE NOUS
1928



Greenwood Cafe

"The Best Place to Eat"

"BRING YOUR BEST GIRL
FOR DINNER"

WHEN YOU BUILD YOUR HOME,
VISIT THE

**Standard Sanitary
Manufacturing Co.'s**

SHOWROOM

503 SOUTH 22ND STREET

**LOEWS
TEMPLE**

Pictures and 5 Acts of
"Loew" Vaudeville

Continuous
1 to 11 P.M.

HOME OF
A **Metro-Goldwyn-Mayer** PICTURE
"Always Loew's for Good Shows"

LOVEMAN, JOSEPH AND LOEB

CLOTHES FOR COLLEGE
MEN AND WOMEN

Specialized in Fashion and Price

ENTRE NOUS

1928

Galax Theatre

ANOTHER PUBLIX SHOW

*"Featuring the Best Pictures of
the Day"*

at the Most Reasonable Prices

TRIANON

LEADING PICTURES AT
LOWEST PRICES

Always

OUR NEW MONTHLY LOAN PLAN

\$10.00 Per Month Per \$1.00 Borrowed on New and Selected Homes

ANCHOR BUILDING AND LOAN COMPANY

STRAIGHT LOANS

3 or 5 Years, Made for 50 to 60 Per Cent of Our Appraised Value of Property

Money Immediately Available for Any Size Loans

WOFFORD BOND & MORTGAGE COMPANY

2027 THIRD AVE.

TEL. 3-3420

ALABAMA BUS COMPANY

OPERATING BETWEEN

Birmingham and Gadsden

Birmingham and Tuscaloosa

Birmingham and Jasper

Very soon we will have connections from Birmingham to all points in the South.

Phone Us for Schedules and Rates for Special Trips

Terminal, 2022 Fifth Avenue, North

PHONE 3-3930

ALABAMA PHOTO NEWS SERVICE

"Photographers of the Football Pictures for Howard"

PRESS AND COMMERCIAL PHOTOGRAPHS

Call us—we will go anywhere to accommodate you and make your photographs. Group work a specialty.

Prices Incomparable—Work Unsurpassed in Quality and Service

VISIT OUR STUDIO AT 412½ NORTH TWENTY-FIRST STREET

PHONE 3-7194

ENTRE NOUS

1928



PANSY FOODS

HAM
BACON
LARD
SAUSAGE

Quality

Alabama Packing
Company

BIRMINGHAM

The Piccadilly

*Birmingham's Most Distinguished
Cafeteria*

108 NORTH TWENTIETH STREET
BIRMINGHAM, ALABAMA

For Yellow Cabs

Call 3-0101

We Haul Trunks and Baggage

Call 7-1164

WHITMAN-JENKINS CAB CO.

RUHAMA BAPTIST CHURCH

(The College Church)

Ruhama is the Howard College Church. Most of the Faculty and boarding students attend Ruhama. For forty years she has been the church home for Howard College students and is loved by the Alumni everywhere. The church has a beautiful, new, and adequate building with up-to-date facilities for worship. Sunday School, B. Y. P. U. and social life. The pastor is an alumnus of the College and understands student problems. A most cordial welcome awaits you at the worship services, the Young People's Department of the Sunday School, the B. Y. P. U. Department, the mid-week services and the social functions.

"Howard Students Feel Perfectly at Home at Ruhama"

J. C. STIVENDER, A.M., D.D., Th.D.

Pastor

ENTRE NOUS
1928



Choose the Profession of Business

"The Road to Culture is along the Economic route," says Paul Lomax, New York University.

"Business has 'mothered' the other professions; it has commercialized the idea of the inventor and made him the world's benefactor; it has capitalized the musician, the author, the artist, and given them to humanity; it has brought the hospital to the afflicted; the library to those thirsting for knowledge; and necessities, comforts, and luxuries to home, offices, shops and factories.

Business training contributes to success in any other profession. The rewards of business are certain. Its scope is without limit, and the field so diversified that it satisfies varied types of ambitions, abilities and attainments.

Supplement your College work with a thorough business training and your education becomes an asset. Training offered by Wheeler Business College offers a direct route to remunerative employment.

WHEELER BUSINESS COLLEGE

1912-1922 FIRST AVENUE
BIRMINGHAM, ALABAMA

"Wheeler Students Get the Best Positions"



Mentone Springs Hotel Will
Open for Summer Guests
"July 15th"

New Road Open to Travel from Valley-
head to Hotel

"24 Rooms with Private Bath"

MAKE RESERVATIONS
EARLY

MENTONE SPRINGS CO.

OFFICES
204 LINCOLN LIFE BLDG.
BIRMINGHAM, ALABAMA

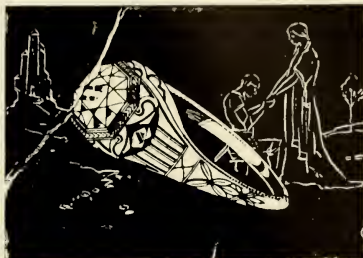

*Be Sure Beforehand and Not Sorry
Afterward*

Buying a diamond is pretty much like picking a wife and the chances of making a mistake in the store or the girl are about even. The sales arguments we use are simple promises of satisfaction covering quality and value. We keep them.

217 North Nineteenth Street
GORDON
Jewelry Company

Cash or Credit

PATRONIZE THE
STATE

BAPTIST BOOK STORE

517 NORTH 22ND STREET

BIBLES OR BOOKS
OF ALL KINDS

TEXT BOOKS



23 YEARS

Quality

**Batterton Coffee
Company**
BIRMINGHAM, ALABAMA



BOOKKEEPING, CIVIL SERVICE
SHORTHAND

TELEPHONE 3-4641

AN ACCREDITED BUSINESS COLLEGE

**ALVERSON
BUSINESS
COLLEGE**

ROBERT E. ALVERSON, *President*

2019-2021 FIRST AVENUE
BIRMINGHAM, ALA.

Write or Call for Catalog—Day and Night Classes

TYPEWRITING—SECRETARIAL
HIGHER ACCOUNTING



HUTTON'S
BEAUTY PARLORS
BARBER SHOP

SAM L. HUTTON, Prop.
 320 SOUTH 80TH STREET
 Corner Underwood and 80th Street

WEBB BOOK CO.

The Big Book Store
Can Serve You Best in Every Way
 College Text Books and Supplies
 Very Large Stocks in Every Line
 Get Your Needs at This Place and Save

2014 Second Avenue, North
 BIRMINGHAM, ALABAMA

E. E. Forbes and Sons
Piano Company

Where Prices Are Lower
 PHONOGRAPHS AND RECORDS

1922 Third Avenue
 BIRMINGHAM, ALABAMA

COLLEGE THEATRE

A nice place to spend the afternoon and evening.

Always a Good Show
 106 SOUTH 77TH STREET

LONDON HAT SHOP

405 North 20th Street
 The best place in town to have your hat cleaned, shoes shined and suit pressed.

BLED SOE'S
CLEANERS AND DYERS

Office and Plants
 7611 FIRST AVENUE
 PHONE WDL. 9132
Where the Highest Quality of Work Costs No More

Hawkins Roofing
and Heating Co.

Roofing and Sheet
Metal Contractors

WARM AIR HEATING

We Repair All Kinds of Hot
 Air Furnaces

All Work Guaranteed. Give Us a Trial.
Service Complete

105 S. 22nd St. PHONE 4-2043

Cleaning—Pressing—Repairing
Inman Pressing Parlor
and Barber Shop

Suits Pressed While You Wait, 25 Cents
 We Have the Nicest While-You-Wait Parlor in Town
 SHOWER BATHS
 221½ N. 19th St. Phone 4-9403
 D. STEWART, Prop.

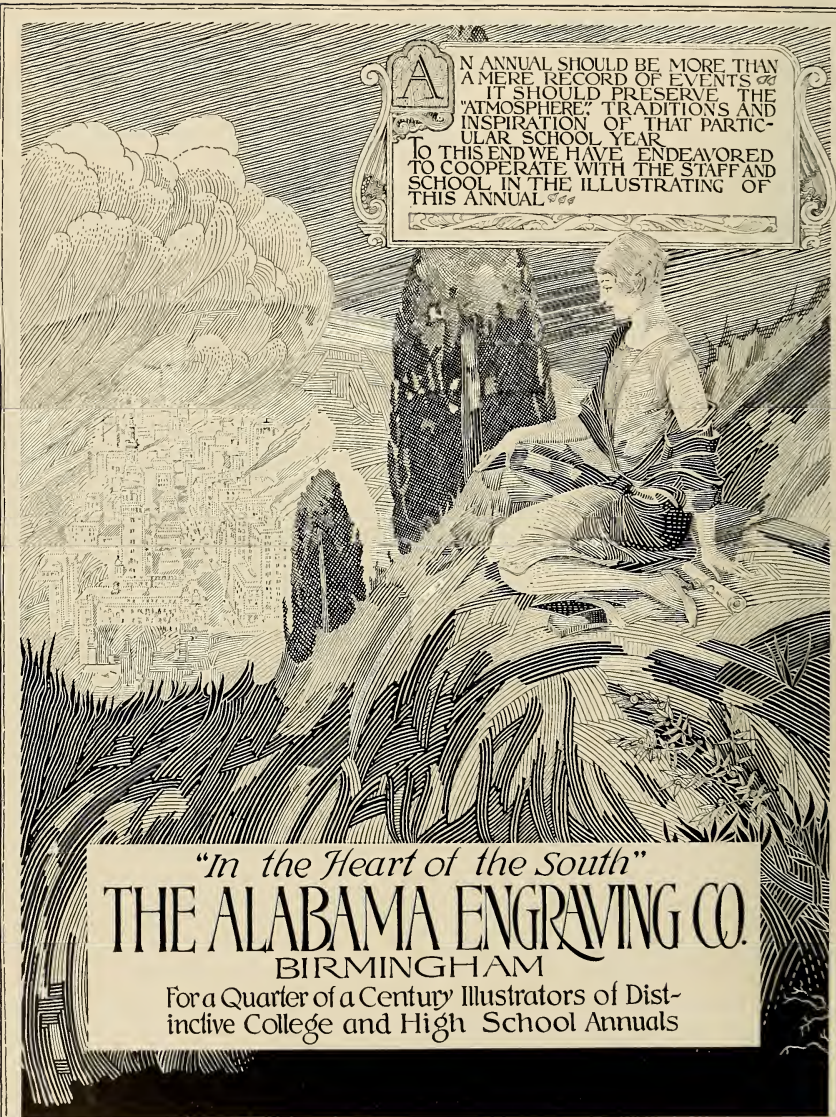

AN ANNUAL SHOULD BE MORE THAN
A MERE RECORD OF EVENTS.
IT SHOULD PRESERVE THE
"ATMOSPHERE," TRADITIONS AND
INSPIRATION OF THAT PARTICULAR
SCHOOL YEAR.
TO THIS END WE HAVE ENDEAVORED
TO COOPERATE WITH THE STAFF AND
SCHOOL IN THE ILLUSTRATING OF
THIS ANNUAL.

"In the Heart of the South"
THE ALABAMA ENGRAVING CO.
BIRMINGHAM

For a Quarter of a Century Illustrators of Distinctive College and High School Annuals

THIS BOOK PRINTED BY BENSON

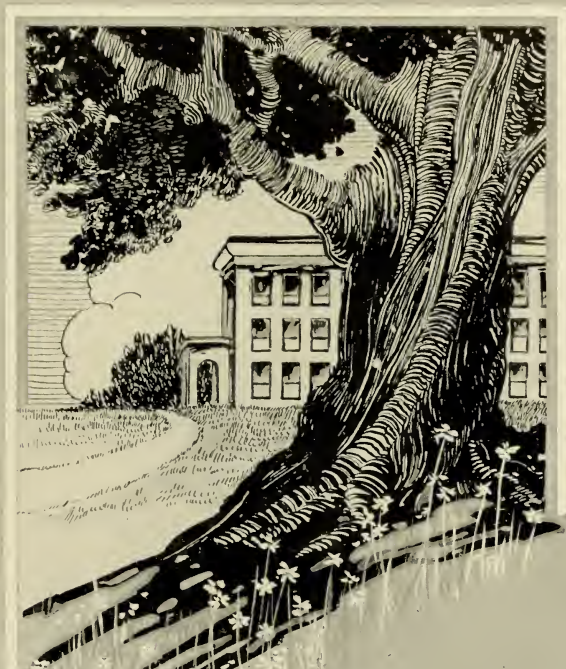

LARGEST COLLEGE ANNUAL
PUBLISHERS IN THE WORLD

HIGHEST QUALITY WORKMANSHIP
SUPERIOR EXTENSIVE SERVICE



COLLEGE ANNUAL HEADQUARTERS

ENTRE NOUS
1928

CLEANING

SHOE
REPAIRING



NEW
SHOES

Jake Rose Says:

For Clothes Cleaning and Shoe Repairing, No Need to Look for Better—
You Will Never Find It.

COLLEGE BOYS AND GIRLS—THIS IS A SPECIAL APPEAL TO YOU!

We Clean and Press Your Suit While You Wait for 45c,
or Your Plain Silk and Wool Dresses for 75c

CASH AND CARRY ONLY

We also clean your bath robes, sweaters, ties, coats, lap robes, cotton or wool blankets, portieres, cotton or wool comforts, infants' coats, capes and furs.

Our shoe repairing can't be beat. We fix 'em while you wait.

We claim to be the fastest cleaners in the United States, and we are among the oldest shoe repairers in Birmingham.

Satisfaction in our work is absolutely guaranteed. One trial will convince anyone to come back for the same.

We carry a complete line of children's shoes—and we also have trucks to call for and deliver your work—under different prices than the cash-and-carry prices. Phone Wdln. 9136. No special charges for one-hour service between the hours of 9 a.m. and 4 p.m.

We are located at 116 77th St., S., next to East Lake fire hall. We have been in same block for 16 years.

This is an all-year 'round offer. We will never change—so save this ad as a reminder, as it will not appear daily. Mail orders accepted.

Alterations a Specialty

JAKE ROSE CLEANERS AND DYERS

116 S. 77TH ST.

PHONE WDLN. 9136

