

ENTRE NOUS





Life



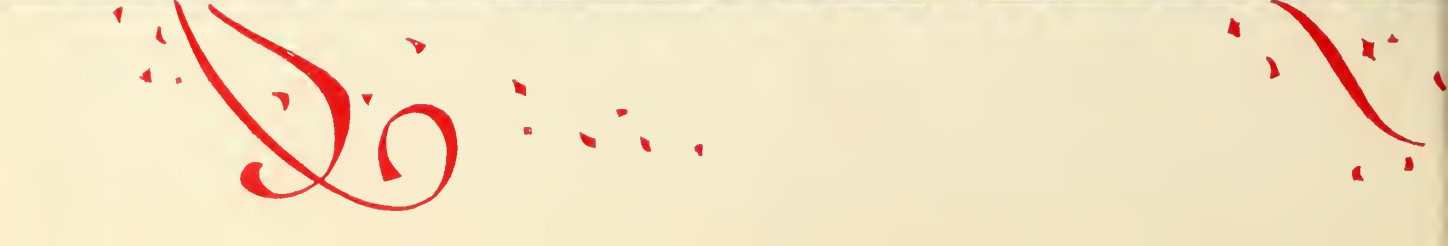

is **JAY**



Life is

SE

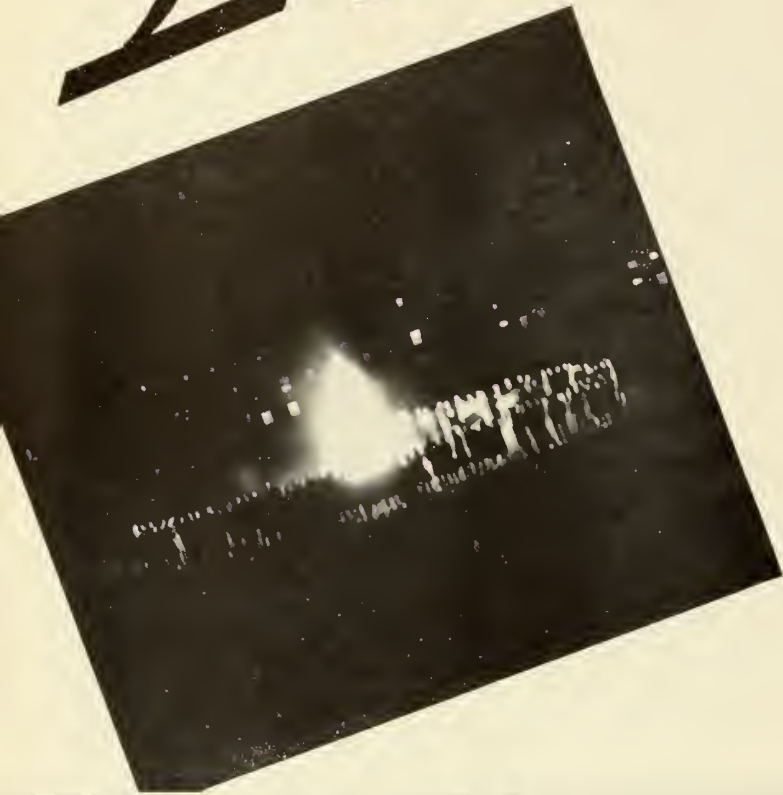

RIOUS



Life is

INT

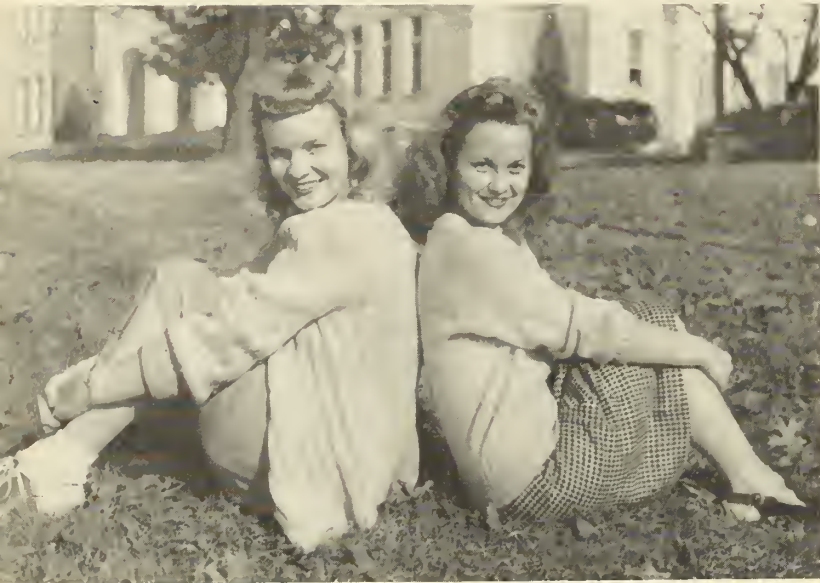

ERESTING



Life is

R



OUTLINE

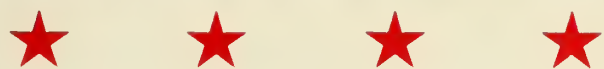

as presented by
The **ENTRE**



NOUS *of*

1947

*Published by
the Students of*

HOWARD COLLEGE

BIRMINGHAM, ALABAMA



Copyright

1947

SEYMOUR WILKES, *Editor*

ED. LOVELL, *Business Manager*



DEDICATED TO

To few men is given the ability to make others see whatever goodness that exists in the hearts of men. These are the men to whom we look with hope for the future, and pray we will never forget their Christian example. These are the men to whom we look for teachers.

Seldom is one privileged to meet a man who so nearly meets the qualifications of a teacher, whose personality is so completely free of selfishness, and whose life is as completely as humanly possible dedicated to making history alive, interesting, and helpful to students. It is with these thoughts in mind we dedicate this volume to Dr. William Pratt Dale II, a teacher, whose cheerful smile and sympathetic manner have won him a place in the heart of all who know him.

WILLIAM PRATT DALE II



CONTENTS

LIFE	1
ADMINISTRATION	15
CLASSES	33
STUDENT ACTIVITIES	75
GREEKS	83
BEAUTIES	105
SPORTS	115
HIGHLIGHTS	135
SNAPSHOTS	143
ORGANIZATIONS	155
PATRONS	179

ADMINISTRATION





MAJOR DAVIS

As a ship would be lost without her captain, so Howard would be without its efficient and capable president, Major Harwell G. Davis.

Affectionately known as "the Major," he has safely guided Howard through the war years and has steered her skillfully in the reconversion to peace time education.

He has endeared himself to students not only because of his business ability but also because of his friendly attitude toward the students. Always ready with a helping hand or a friendly word of encouragement he can be counted upon as a real friend and advisor.

His love for Howard and his desire for her improvement are revealed in his tireless efforts to advance Howard in the field of learning.

Because of his friendly cooperation to every individual associated with Howard, we feel we can go to him for advice and be perfectly welcome. It is in this attitude of friendliness and helpfulness that we find the true spirit of Howard.



MAIN BUILDING



LIBRARY

RUHAMA BAPTIST CHURCH





RILEY HALL



GYMNASIUM

SCIENCE HALL





DEAN BURNS

In years when our college life is over, one person will remain indelibly stamped upon the tablet of our memory. Probably the best loved person at Howard, Dean Burns typifies Howard College through his sympathetic understanding and keen insight into perplexing problems.

His office, always a busy place, is open for anyone who should need advice either of an academic or personal nature.

A scholar in every sense of the word, he is constantly working to advance and improve Howard as a center of knowledge. His deep and reverent love for our Alma Mater inspires each of us. His ability to keep things running smoothly in spite of crowded conditions has impressed us all, more than once proving that he is efficient, thoughtful and just.

We are grateful to him for many kindnesses; we are deeply indebted to him for the privilege of associating with him throughout our college life.



DEAN OBENCHAIN

To become a charming, gracious, intelligent person might be the dream of any college girl. At Howard we are fortunate in having our ideal personified in our Dean of Women, Mrs. I. R. Obenchain. Many have found her warm personality helpful in solving difficult problems, academic and otherwise.

Although Dean of Women, Mrs. Obenchain acts as a friend and counselor to the men also, being popular with all persons on the campus.

Never too busy to discuss matters with "her girls," she also acts as faculty advisor for the Women's Pan-Hellenic Council in which she takes a lively interest.

Not only outstanding on the campus Dean "Obie" is prominent in civic and educational circles.

Her frank, open-minded, sympathetic, and understanding nature all add up to make our dream come true. Her enthusiastic interest deeply inspires us and makes each of us a better person for sharing her friendship.



DEAN DALE

A friendly smile, a cheery greeting, or word of encouragement may well typify Howard's Dean of Men, William Dale. Under his guidance many problems and tangles are skillfully smoothed out. As advisor, confidant and friend Dean Dale is of the highest quality. Famous on the campus for his wit as well as for his understanding, he always welcomes problems brought to him by the students.

Someone has said that no student should be graduated until he has taken a course from Dean Dale. If that person will take notice at any registration, he will see that students will never be compelled to attend Dean Dale's classes. The object is to try to get in his classes, always packed and known for their spirited discussions.

As a link between students and administration he is invaluable because of his sincere friendliness and interest in every individual who seeks his advice or guidance.



RENFROE HALL



POST OFFICE

SORORITY ROW





ADMINISTRATION BUILDING



STUDENT ACTIVITY BUILDING

CO-OP AND BOOKSTORE





LENT S. BREWSTER

As assistant to the President, Lent S. Brewster is invaluable to Howard College. He is perhaps one of the busiest people on the campus in his efforts to successfully keep the college on a sound financial basis.

Though known to the students as "Mr. Moneybags," he has done a remarkable job in steering the school in all matters of finances as a result of his keen foresightedness.

Cooperative, understanding and friendly he is always willing to answer any questions or help solve any problems brought to him by the students. It is to his splendid work and his outstanding ability we pay homage and our admirations of his success is boundless.



MRS. KIRKLAND

Of all the persons in the Administration, Mrs. Helen Sharbutt Kirkland is the one we see first, last, and most often. Although Mrs. Kirkland pretends to like "scaring the wits out of" her freshmen and giving her problem children a "bad time", we know she's only bluffing. We who have sought her aid have found her to be most understanding and sympathetic. With all the "streamlined schedules" mix-ups—such as none other than a Howard student could get himself into—Mrs. Kirkland, with her gift of genius, somehow finds time to set every one of us aright and at the same time keep the Registrar's office and force running smoothly and efficiently.

So, as we hand out "orchids" to a lady who handles a man-sized job, and does it well, our hearts chime in with our ever grateful chorus—"We'd have been lost without you".

AND SOMETHING NEW



**MEN'S
DORMITORIES**



**RILEY HALL
ANNEX**

HAS BEEN ADDED



HOWARD'S HAMMOND

CAFETERIA

VETERANS APARTMENTS



THE FACULTY

First Row—

HUL-CEE M. ACTON, A.M., Ph.D., Professor of Romance Languages.

Second Row—

MRS. B. C. ALLEN, Secretary in Office of Promotion.

HENLEE H. BARNETT, A.B., Th.M., Assistant Professor of Sociology.

GENE BEE, Dietitian and Manager of the Cafeteria.

PERRY M. BROOM, M.Ed., D.Ed., Associate Professor of Education.

Third Row—

JEAN BUCHANAN, A.B., Assistant Registrar.

MARGARET BURDESHAW, A.B., Assistant, Treasurer's office.

MAURICE R. CARLSON, A.M., Assistant Professor of Mathematics.

MARY ELIZABETH CLAPPER, A.B., Assistant, Periodicals Department.

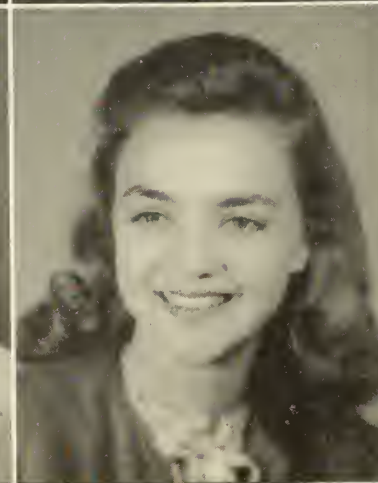

YAT HOWARD

First Row—

MRS. MARGARET L. COUNTS, Manager of the Bookstore.

Second Row—

MRS. J. MELBOURNE CROOK, Assistant to the Registrar.

MRS. ALBERT C. CROWLEY, Assistant, Treasurer's office.

VERNON G. DAVIDSON, Ph.D., Assistant Professor of Religion and Greek.

CATHERINE K. DECKER, M.A., Assistant Professor of History.

Third Row—

SAMUEL J. EZELL, B.S., Th.M., Th.D., Director of Promotion.

GEORGE P. FAUST, A.B., Ph.D., Professor of English.

JOHN A. FINCHER, M.S., Ph.D., Professor of Biology.

MARY ELIZABETH FORMAN, A.M., Assistant Professor of Psychology.



THE FACULTY

First Row—

MRS. NELLIE F. FRANKLIN, B.S., Instructor in Chemistry.

Second Row—

THOMAS C. FRANKLIN, B.S., Instructor in Chemistry.

JAMES H. GOODLET, B.S., Manager of Veterans' Housing.

MRS. FRED A. GRAVLEE, B.S., Instructor in Mathematics.

GEORGE W. HESS, A.M., Ph.D., Professor of Mathematics.

Third Row—

MRS. WILLIAM A. HILL, A.M., Assistant Professor of English.

WILLIAM A. HILL, A.M., Assistant Professor of Geography.

MRS. WYNELLE D. JACKS, B.S., Assistant Professor of Economics.

JOHN HALL JONES, M.R.Ed., Ed.D., Professor of Psychology.



AT HOWARD

First Row—

HELEN SHARBUTT KIRKLAND, A.B., Registrar.

Second Row—

DONALD C. LANCE, A.B., Assistant Professor of Health and Physical Training.

CHARLOTTE F. LANKFORD, A.M., Instructor in English.

THOMAS W. LELIEVRE, B.S., Assistant Professor of Economics and Business Administration.

NORMAN V. LOVEGREN, B.S., Instructor in Chemistry.

Third Row—

KATHLEEN S. MARTINSON, B.S. in Musical Education, Director of Glee Clubs, Instructor in Voice.

LOUISE MCGINTY, A.B., Assistant Hostess, Women's Dormitories.

MARY E. MCGRIFF, A.M., Instructor in History.

EDNA JO MEDLIN, A.B., Instructor in Mathematics.



THE FACULTY

First Row—

MRS. ERNEST J. MICKLER, A.B., Assistant Registrar.

Second Row—

JOHN A. MOORE, A.B., Ph.D., Assistant Professor of English.

JANE MURPHY, B.S., Instructor in Mathemtaics.

MOZELLE PARKER, A.B., Assistant Registrar.

MILDRED C. PITTMAN, Assistant, Treasurer's office.

Third Row—

MARTHA HUGGINS PUGH, A.B., Instructor in English.

MARY BETH QUICK, A.B., A.B. in L.S., Cataloguer and Assistant Librarian.

RAY F. ROBBINS, A.B., Th.D., Associate Professor of Bible and Religion.

RAYMOND C. SMITH, A.B., Instructor in Biology.



AT HOWARD

First Row—

ANTOINETTE SPARKS, A.M., Associate Professor of Speech.

BOBBIE STUBBS, Assistant, Treasurer's office.

MARGARET THOMAS, A.B., A.B. in L.S., Cataloguer and Assistant Librarian.

WILLIAM M. VINES, B.S., D.D., Assistant Professor of Bible.

Second Row—

WILLIAM K. WEAVER, JR., A.B., Th.M., Director, Religious Activities of Students.

MICHEAL WHITE, Head Bookkeeper.

MRS. CLIFFORD WILDER, A.B., Assistant Professor of Art.

MABEL WILLOUGHBY, A.B., M.S. in L.S., Director of the Library.



BOARD OF TRUSTEES

JOSEPH AVERY Pastor, First Baptist Church	Greenville
JOSEPH LINYER BEDSOLE Divisional Vice-President, McKesson & Robbins, Inc.	Mobile
CHARLES RENFROE BELL President, Commercial National Bank	Anniston
WILLIAM ANDREW BERRY State Manager, The Life Insurance Co. of Virginia	Birmingham
VIRGIL BOULDIN Former Justice, Supreme Court of Alabama	Montgomery
JOHN HALL BUCHANAN Pastor, Southside Baptist Church	Birmingham
PEYTON ALFRED EUBANK President, Peyton A. Eubank Real Estate & Insurance Co., Inc.	Ensley
MRS. J. E. FRANKS	Columbiana
VIRGIL M. GARDNER Pastor, First Baptist Church	Oxford
JOHN WILL GAY Banker	Scottsboro
EDWIN WHITE HAGOOD Pastor, First Baptist Church	Columbiana
JOSEPH DAVIS HEACOCK Physician	Birmingham
JAMES CLARENCE INZER Attorney	Gadsden
J. THEODORE JACKSON Attorney	Dothan
HENRY J. KITTRELL President, Kittrell-Milling Motor Company	Mobile
ROBERT EUGENE LAMBERT, JR. Planter and Merchant, R. E. Lambert & Sons	Darlington
MRS. C. FULLER MANLY	Birmingham
JOHN J. MILFORD Pastor, First Baptist Church	Huntsville
JOHN RENFROE MULLINS J. R. Mullins & Sons, Merchants	Clanton
J. D. PITTMAN President, J. D. Pittman Company	Birmingham
MEMORY L. ROBINSON Attorney	Birmingham
TOM D. RUSSELL President, The Russell Manufacturing Company	Alexander City
FRANK PARK SAMFORD President, Liberty National Life Insurance Co.	Birmingham
LEWE H. SESSIONS President, Sessions Company, Inc., Manufacturers	Enterprise
JAMES T. UPCHURCH Secretary-Treasurer, Interstate Oil Company	Montgomery
ROBERT S. WARD Attorney	Hartford

CLASSES



THE CLASS



JAMES WOOD

THE SENIOR CLASS

JAMES WOOD..... *President*

BETTY GRIFFITH..... *Vice-President*

MADLINE VERNON..... *Secretary*

WARRENE WINGARD..... *Treasurer*



JAMES WADE

THE JUNIOR CLASS

JAMES WADE..... *President*

JANE RUSSELL..... *Vice-President*

JUANITA ARNOLD..... *Secretary*

PAULINE GRAVLEE..... *Treasurer*

OFFICERS...

THE SOPHOMORE CLASS

JAMES MERK *President*
MARTHA LOU YOUNG *Vice-President*
JOE McDOW *Secretary*
MARJORIE SUE BARCLIFT *Treasurer*



JAMES MERK

THE FRESHMAN CLASS

JAMES FARMER *President*
JOE BANCROFT *Vice-President*
MARY EVELYN TEEL *Secretary*
JAMES WATSON *Treasurer*



JAMES FARMER

THE SENIORS

First Row—

ALLAN, RICHARD E.—Mathematics—Pi Kappa Alpha—Birmingham, Ala.

ARNOLD, JUANITA—English—Hypatia—Y.W.A.—B.S.U.—Who's Who Among Students in American Universities and Colleges—Attalla, Ala.

BAGGETT, HUDSON—Religion—A.P.O.—Birmingham, Ala.

Second Row—

BAILEY, OLIVE—Economics—Beta Sigma Omicron—Pi Gamma Mu—Wesley Foundation—Tarrant, Ala.

FRANK DONALDSON



BARKSDALE, DAVID—Pharmacy—Lambda Chi Alpha—Pres. & Pledge Trainer—A.P.O., Head Cheerleader—Masquers—Tile & Mortar—Inter-Fraternity and Sorority Council—Vice-President—Editor Student Directory—Asst. Editor Bullpup—Pres. Freshman Class—Senator, Junior and Senior classes.

BATES, ROY LANE—Mathematics—H.-Club—Birmingham, Ala.

Third Row—

BLACK WILLIAM H.—Pharmacy—Pi Kappa Alpha—Dublin, Georgia

BOWEN, GURLEY RAY—Ministry—A Cappella Choir—Horton, Ala.

BRITTAIN, GEORGE MARSHALL—Economics—Pi Kappa Alpha, Treas.—Mu Alpha Nu, Vice-Pres. Birmingham, Ala.

Fourth Row—

BROWN, ALBERT EUGENE—Pharmacy—Sigma Pi—Chi Alpha Sigma—Tile & Mortar Club, Pres.—Student Member of American Pharmaceutical Association—Manchester, Georgia.

BROWN, WINFRED—Pharmacy—Pi Kappa Alpha—Pres. & Vice-Pres.—H. Club—Inter-Fraternity Council—Tile & Mortar Council—Ariton, Ala.

BURNS, MARY—Biology—Alpha Chi Omega—Alpha Epsilon Delta, Honorary Pre-Med Fraternity—Birmingham, Ala.

Fifth Row—

CANNON, JOHN ROBERT—Economics—Lambda Chi Alpha—Birmingham, Ala.

CARMACK, FRANCES—Business Administration—Phi Mu—Birmingham, Ala.

CHURCHWELL, GERALDINE COLE—Dietetics—Dietetics Club—Sec. & Treas.—Y.W.C.A.—Glee Club—Birmingham, Ala.

ALLAN



ARNOLD



BAGGETT



BAILEY



BARKSDALE



BATES



BLACK



BOWEN



BRITAIN



BROWN



BROWN



BURNS



CANNON



CARMACK



CHURCHWELL



THE SENIORS

First Row—

CLARK HOWARD G.—Chemistry—Pi Kappa Alpha—Trident—Chi Alpha Sigma—Micelle of Calculus Kolloid Klub—A.P.O.—Senate—Student Who's Who—Birmingham, Ala.

COSBY, RAYMOND E. — Religion—Y.M.C.A.—B.S.U.—Ministerial Association—Mission Band Gadsden, Ala.

COUNTS, HELENE—English—Phi Mu—Treas.—Mu Alpha Chi—Pan Hellenic Council—Birmingham, Ala.

Second Row—

COUNTRYMAN, JAMES EDWARD — Economics—Lambda Chi Alpha—Birmingham, Ala.

CHARLES MARTIN

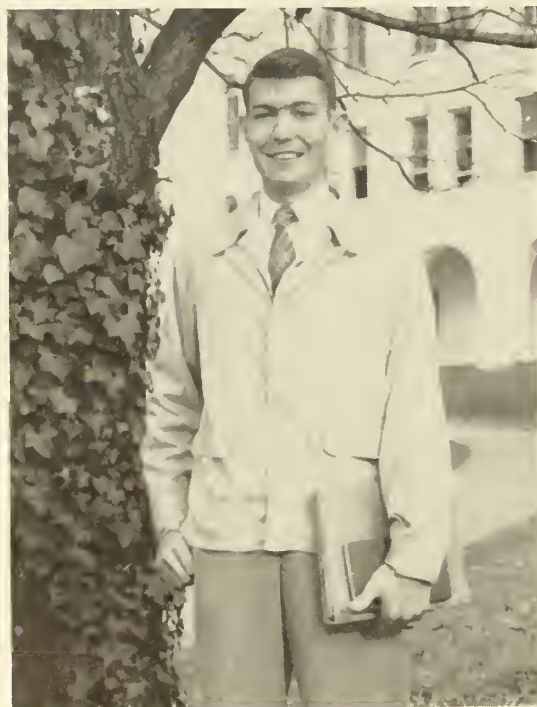

COVINGTON, POLLY—Biology—Beta Sigma Omicron, 2nd Vice-Pres.—Choir—Inter-Fraternity—Sorority Council—A.E.D. Treas.—Mu Alpha Chi—Pres. Dormitory Council—Sec. Y.W.A.—Greater B.S.U. Council—Vice-Pres. A.A.U.W.—Vice-Pres. Tau Sigma—Inter-Fraternity & Sorority Council, Pres.—Student's Who's Who—Chattanooga, Tenn.

CZACHURSKI, DAVID LOUIS—Religion—Lambda Chi Alpha—B.S.U.—Y.M.C.A.—Senator, Sr. Class—Lafayette, Ala.

Third Row—

DAVIS, Q. P.—Religion—Ministerial Association—Samson, Ala.

DELAY, JOYCE JEANELE—Tile & Mortar—Birmingham, Ala.

DENHAM, AL—Physical Education—H-Club—Alexander City, Ala.

Fourth Row—

DONALDSON, FRANK—Economics—Lambda Chi Alpha—Alpha Upsilon Omega—Mu Alpha Nu—Pres. Student Body—Masquers—Who's Who Among Students in American Universities & Colleges—Birmingham, Ala.

DRYE, LAURA—Pharmacy—Tile & Mortar—Birmingham, Ala.

ELLIS, MINNIE LOU—Social Science—Pi Gamma Mu—Attalla, Ala.

Fifth Row—

FARR, NINA FAY—English—Beta Sigma Omicron Glee Club—Mu Alpha Chi—Hypatia—Student Senate—Y.W.C.A.—Who's Who Among Students in American Universities & Colleges.

GAMMILL, JOHN E.—Pharmacy—Lambda Chi Alpha—Vice-Pres. Tile & Mortar—Kappa Psi—Birmingham, Ala.

GLENN, ERSKINE C.—History—Kappa Pi Kappa—Pi Gamma Mu—Leeds, Ala.

CLARK

COSBY

COUNTS



COUNTRYMAN

COVINGTON

CZACHURSKI



DAVIS

DE LAY

DENHAM



DONALDSON

DRYE

ELLIS

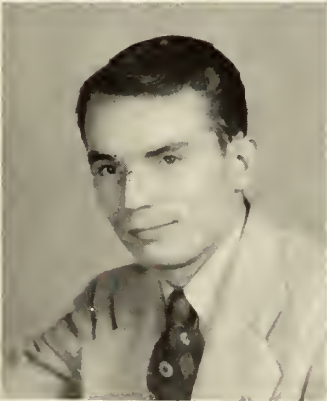

FARR

GAMMILL

GLENN

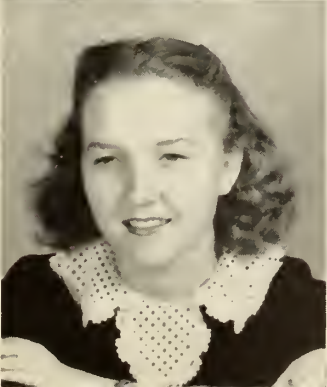

THE SENIORS

First Row—

GREEN, ANNIE LOU—Dietetics—Tarrant, Ala.

GRIFFIN, BETTIE MAE—Dietetics—Delta Zeta—Dietetics Club—Sec., Pres. W.A.A.—Crimson Staff—Birmingham, Ala.

HALL COSBY W.—English—Ministerial Association—A Cappella Choir—Mission Band—Montgomery, Ala.

Second Row—

HARPER, VELOREESE ANDREW — English — Pi Gamma Mu, Vice-Pres., Sec.—Vestas, Sec., Reporter—Mission Band—Decatur, Ala.

POLLY COVINGTON



HASSELLE, WILLIAM—Pharmacy—Tile and Mortar—Birmingham, Ala.

HAYES, JUANITA—Pharmacy—Delta Zeta—Tile & Mortar—Dormitory Council—Who's Who in American Universities & Colleges—Hypatia, Treas.—Selma, Ala.

Third Row—

HAZLEGROVE, LEVEN S.—Chemistry—A.P.O.—Intra-Mural Sports—Birmingham, Ala.

HILL, DONN E.—English—Kappa Phi Kappa—Y.M.C.A. — Ministerial Association—Birmingham, Ala.

HOGAN, ROSCOE—English—Sigma Nu—Birmingham, Ala.

Fourth Row—

HUGULEY, ARTHUR N.—History—Birmingham, Ala.

HUNT, BETTY JANE — Economics — Beta Sigma Omicron—Pi Gamma Mu—Tarrant, Ala.

HURT, IVA NELLE—English—Mu Alpha Chi—B.S.U.—Y.W.A.—Who's Who Among Students in American Universities & Colleges—Bridgeport, Ala.

Fifth Row—

ISAACKS, WALTER J.—Pharmacy—Pi Kappa Alpha—Birmingham, Ala.

JOHNSON, IBBIE NELL—French—W.A.A.—Y.W.A. — Mission Band — Y.W.C.A. — Florala, Ala.

JUDY, HELEN ELIZABETH — English — B.S.U. Council—Y.W.C.A.—Birmingham, Ala.

GREEN

GRIFFIN

HALL



HARPER

HASSELLE

HAYES



HAZLEGROVE

HILL

HOGAN



HUGULEY

HUNT

HURT



ISAACKS

JOHNSON

JUDY



THE SENIORS

First Row—

KILLION, WAYNE W.—Business Administration—Birmingham, Ala.

LAWRENCE, FERRELL—History—Lambda Chi Alpha—Past-President Lambda Chi Alpha—Leeds, Ala.

LEE, BARBARA MCCOOL—Dietetics—Mu Alpha Nu Secretary—Birmingham, Ala.

Second Row—

LEE, LINDA W.—Dietetics—Dietetics Club—Birmingham, Ala.

LOWRY, VIRGINIA—Business Administration—Alpha Delta Pi—Pi Gamma Mu, P.A.C.—Birmingham, Ala.

DAVID BARKSDALE



MCDONALD, CHARLES E.—Business Administration—Sigma Nu—Treasurer Inter-Fraternity Council, Lt. Commander Sigma Nu—Birmingham, Ala.

Third Row—

MICKLER, J. ERNEST—History, Religion—Alpha Phi Omega—Ministerial Association—Masquers—College Postmaster—Floral, Ala.

MITCHELL, GERRY—English—Hypatia—B.S.U. Council—Y.W.A.—Marshall—Mission Band—Student Who's Who—Mobile, Ala.

MOORE, GARLAND V.—Economics—Lambda Chi Alpha—Pi Gamma Mu—Birmingham, Ala.

Fourth Row—

NETTLES, HENRY G., JR.—Psychology—Ministerial Association—Mission Band President—Mobile, Ala.

OAK, EARL H., JR.—Economics—Sigma Nu—Wichita, Kansas.

OAK, MARIE LIPSCOMBE—Economics—Alpha Delta Pi—Sweetheart Sigma Nu—Y.W.A.—Beauty Parade—Tile and Mortar Club—Scottsboro, Ala.

Fifth Row—

PARKER, T. G.—Pharmacy—Lambda Chi Alpha—Tile and Mortar—Leeds, Ala.

PATTERSON, ALBERT E.—English—Mu Alpha Nu, Y.M.C.A.—Birmingham, Ala.

PATTERSON, NORMA LOU—English—Library Staff—B.S.U. Council—Secretary Junior A.A. U.W.—Birmingham, Ala.

KILLION

LAWRENCE

LEE



LEE

LOWRY

MCDONALD



MICKLER

MITCHELL

MOORE



NETTLES

OAK

OAK



PARKER

PATTERSON

PATTERSON



THE SENIORS

First Row—

PEVEAR, J. S.—History—Birmingham, Ala.

POE, WILLIAM ALLAN—Religion—Ministerial Association—Mission Band—Tuscaloosa, Ala.

POOLE, HARRIS—English—Ministerial Association, Who's Who Among Students in American Universities & Colleges—Commerce, Ga.

Second Row—

POWELL, W. H., JR.—English—Pi Kappa Alpha—Alpha Phi Omega—Birmingham, Ala.

PRICHARD, HOWARD O.—History—Alabama City, Ala.

RAINS, FRANK S.—History—Sigma Nu—Alpha Phi Omega—Ministerial Association—Tupelo, Miss.

Third Row—

REESE, MARY CALHOUN—Biology—Birmingham, Ala.

REINHARDT, TOMMIE — Pharmacy — Phi Mu—President Alpha Epsilon Delta—Tile and Mortar—Spatula Club—Sweetheart of Sigma Nu—Beauty Parade—Montgomery, Ala.

ROSEBROUGH, LORETTA—English—B.S.U. Council—Y.W.A.—Crimson Staff—Mu Alpha Chi—Choir—Who's Who Among Students in American Universities and Colleges—Student Who's Who—Birmingham, Ala.

HELEN HARRELL



Fourth Row—

SISSON, HOWARD H.—Physical Education—Alpha Phi Omega—Who's Who Among Students in American Universities and Colleges—Birmingham, Ala.

TANNER, MALCOLM L.—Mathematics—Masquers Treasurer—Birmingham, Ala.

THOMAS, CARL—Mathematics—Birmingham, Ala.

Fifth Row—

THOMAS, FLORA L.—History—B.S.U. Council—Glee Club—A Cappella Choir—Birmingham, Ala.

THOMPSON, ROBERT G.—Mathematics—Pi Kappa Alpha—Alpha Phi Omega—Ministerial Association—Mission Band—Crimson Staff—B.S.U. Vice-President—Plantersville, Miss.

THOMPSON, VIRGINIA — Sociology — Beta Sigma Omicron—Birmingham, Ala.

PEVEAR



POE

POOLE

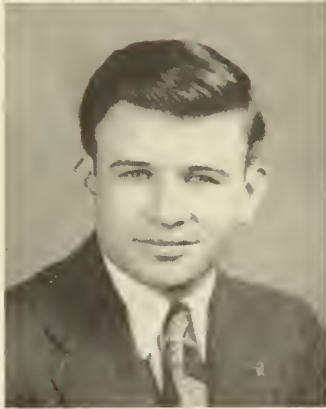

POWELL

PRICHARD

RAINS



REESE

REINHARDT

ROSEBROUGH

SISSON

TANNER

THOMAS



THOMAS

THOMPSON

THOMPSON



THE SENIORS

First Row—

TROGDEN, WARREN—Biology—Pi Kappa Phi—
Memphis, Tenn.

TUCKER, DOROTHY M.—English—B.S.U. Council—
Y.W.C.A.—Treasurer Pi Gamma Mu—Birmingham, Ala.

TURNER, JOHN B., JR.—Biology—Lambda Chi
Alpha—Birmingham, Ala.

Second Row—

VINES, HERBERT M.—Economics—Pi Kappa Alpha—
Birmingham, Ala.

WADE, JAMES H., JR.—Business Administration—
Lambda Chi Alpha—Business Manager Bull-Pup—
Business Manager Student Directory—
Business Manager Crimson—Alpha Phi Omega
—Kappa Pi—Masquers—Vice-President Junior

JAMES WADE



Class—Track Team—Entre Nous Staff—Who's
Who Among Students in American Universities
& Colleges—Birmingham, Ala.

WALKER, BILLYE J.—Speech—Phi Mu—Junior
A.A.U.W., B.S.U., Y.W.A., Dormitory Council—
Beauty Parade—Student's Who's Who—Si-
luria, Ala.

Third Row—

WALKER, MARY FRANCES—English—Delta Zeta
—Editor of Crimson—President Hypatia—Jun-
ior Senator—Entre Nous Staff—P.A.C.—Who's
Who Among Students in American Universities
and Colleges—Birmingham, Ala.

WARD, MADELINE — Business Administration—
Beta Sigma Omicron—Birmingham, Ala.

WATWOOD, GUY F.—Pharmacy—Tile and Mor-
tar—Albertville, Ala.

Fourth Row—

WHITMON, OTHNIEL C.—Accounting—Pi Kappa
Alpha—Mobile, Ala.

WILEY, JOHN H.—Psychology—Alpha Phi Omega
—Ministerial Association—Birmingham, Ala.

WILKES, CHARLES SEYMOUR—Business Adminis-
tration — Sigma Nu—Commander, Recorder
and Alumni Contact Officer Sigma Nu—A
Cappella Choir—Mens Glee Club—Student Sen-
ate—Managing Editor Entre Nous—Crimson
Staff—Masquers—Editor-in-chief Entre Nous
—Who's Who Among Students in American
Universities and Colleges—Students Who's Who
—P.A.C.—Montgomery, Ala.

Fifth Row—

WINGARD, WARRENE—Mathematics—Alpha Phi
Omega — Treasurer Senior Class — Treasurer
Sophomore Class—B.S.U. Council—Dormitory
Council—Y.W.C.A.—Y.W.A.—Clanton, Ala.

WOOD, JAMES M., JR.—Chemistry—Lambda Chi
Alpha—Trident—Chi Alpha Sigma—President
Senior Class—Inter-Fraternity Council Treas-
urer—Who's Who Among Students in American
Universities and Colleges—Birmingham, Ala.

TROGDEN

TUCKER

TURNER



VINES

WADE

WALKER



WALKER

WARD

WATWOOD



WHITMON

WILEY

WILKES



WINGARD

WOOD



UNDERGRADUATES

First Row—

- ABBOTT, WILLIAM H.—Sophomore—Pharmacy—Cullman, Ala.
 ABOCROMBIE, IRIS ROSE — Sophomore — Dietetics—Dietetics Club—Birmingham, Ala.
 ADAMS, FANCHER—Sophomore—Sigma Nu—Birmingham, Ala.
 ADCOCK, EDITH—Freshman—Dietetics—Phi Mu—A Capella Choir—Dietetics Club—Birmingham, Ala.
 ADERHOLT, WARREN FORREST—Sophomore—Business Administration—Birmingham, Ala.
 ALBRIGHT, BOYCE S.—Junior—History—Pi Kappa Alpha—Assistant Editor Crimson—Alpha Phi Omega—Haleyville, Ala.

Second Row—

- ALLEN, JOCELYN—Freshman—Business Administration—Phi Mu—Wesley Foundation—Birmingham, Ala.
 ALLEN, MASSEY M.—Freshman—Business Administration—Birmingham, Ala.
 ALVERSON, ELIZABETH — Sophomore — Spanish—Phi Mu—Treasurer of Student Body—Vice-President of Masquers, W.A.A.—Student Senate—Crimson Staff—Birmingham, Ala.
 ANDERSON, HOWARD — Freshman — Religion—Birmingham, Ala.
 ANDERSON, JACK F.—Junior—Pharmacy—Millry, Ala.
 ANDERSON, LOUISE — Junior — Business Administration—B.S.U. Council—Mission Band—Vice-President Y.W.C.A.—Thomasville, Ala.

Third Row—

- ANDREWS, MORRIS M.—Sophomore—Pharmacy—Troy, Ala.
 ANTHONY, C. E.—Freshman—Religion—Decatur, Ala.
 APPERSON, CHARLES H.—Freshman—Basic Engineering—Birmingham, Ala.
 ARMSTRONG, ROBERT RAY—Sophomore—Business Administration—Mu Alpha Nu—Birmingham, Ala.
 ARRINGTON, SAMUEL E.—Sophomore—Pharmacy—Piedmont, Ala.
 ASKINS, JOSEPH L.—Freshman—Religious Education—Huntsville, Ala.



Fourth Row—

- ATCHLEY, MARVIN C.—Freshman—Business Administration—Birmingham, Ala.
 AULD, ANDREW J.—Freshman—Pre-Engineering—Birmingham, Ala.
 BAGGETT, JUNE STEWART—Sophomore—English—Birmingham, Ala.
 BAKER, CLAUDIE (DUCK)—Freshman—Physical Education—Sigma Nu—Flomaton, Ala.
 BAKER, H. E.—Sophomore—Engineering—Lambda Chi Alpha—Basketball Team—Clanton, Ala.
 BAKER, JOYCE—Sophomore—Chemistry—Phi Mu—Beauty Parade—Birmingham, Ala.

Fifth Row—

- BARBER, EMMETT RALPH—Sophomore—Pharmacy—Birmingham, Ala.
 BARCLAY, LINTON O.—Freshman—Wylam, Ala.
 BARCLAY, JIMMIE — Freshman — Engineering — Crossville, Tenn.
 BARCLIFT, MARJORIE SUE—Junior—English—Alpha Delta Pi—Masquers—Choir—Treasurer Sophomore Class—Crimson Staff—Entre Nous Staff—Y.W.C.A.—Wesley Foundation—Birmingham, Ala.
 BARCLIFT, PRESTON W.—Freshman—Psychology—Sigma Nu—Wesley Foundation—Birmingham, Ala.
 BARNSDALE FRANCES—Freshman—Home Economics—Alpha Delta Pi—Larger B.S.U. Council—Assistant Business Manager Entre Nous—Dream Girl Pi Kappa Phi—Dietetics Club—Beauty Parade—Y.W.A. Treasurer—Dothan, Ala.

Sixth Row—

- BARNARD, H. BOYD—Sophomore—Business Administration—Lambda Chi Alpha—Mu Alpha Chi—Birmingham, Ala.
 BARNARD, MARY VESTA—Sophomore—Psychology—Phi Mu—Second Vice-President B.S.U.—Mu Alpha Chi—Secretary Masquers—Choir—Birmingham, Ala.
 BARNES, ILA MERLE—Sophomore—Business Administration—Atmore, Ala.
 BARROW, REESE A.—Sophomore—Engineering—Lambda Chi Alpha—Birmingham, Ala.
 BARTON, JACK B.—Sophomore—Business Administration—Mu Alpha Nu—Birmingham, Ala.
 BATSON, SAM C.—Freshman—Pharmacy—Sylacauga, Ala.

Seventh Row—

- BATTLE, WILLIAM MORRIS—Freshman—Business Administration—Sigma Nu—Tupelo, Miss.
 BAUGH, CHARLES H.—Sophomore—Pharmacy—Sigma Nu—Birmingham, Ala.
 BEAIRD, DONALD S.—Freshman—Business Administration—Birmingham, Ala.
 BEALLE, THOMAS B., JR.—Freshman—Russellville, Ala.
 BEAN, CURTIS M.—Sophomore—Religion—Ministerial Association—Clanton, Ala.
 BENEFIELD, STERLING A.—Freshman—Engineering—Graysville, Ala.

Eighth Row—

- BENNETT, C. C.—Sophomore—Religion—Choir—Birmingham, Ala.
 BENSON, HAROLD H.—Sophomore—Engineering—Lambda Chi Alpha—Birmingham, Ala.
 BENTON, MINA ROSE—Freshman—Gardendale, Ala.
 BLACKLBY, CARROLL—Sophomore—Physical Education—Pi Kappa Alpha—Bessemer, Ala.
 BLACKWOOD, JACK—Freshman—Architecture—Birmingham, Ala.
 BLAKELY, MARY ELLEN—Sophomore—Lanett, Ala.



ABBOTT
ABORCROMBIE
ADAMS
ADCOCK
ADERHOLT
ALBRIGHT

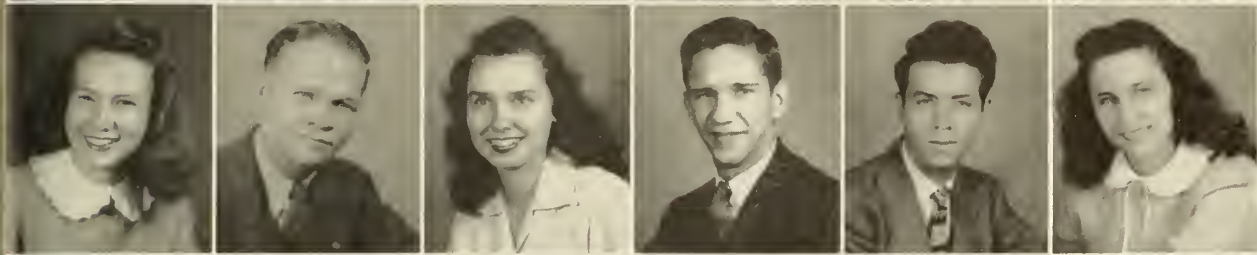

ALLEN
ALLEN
ALVERSON
ANDERSON
ANDERSON
ANDERSON

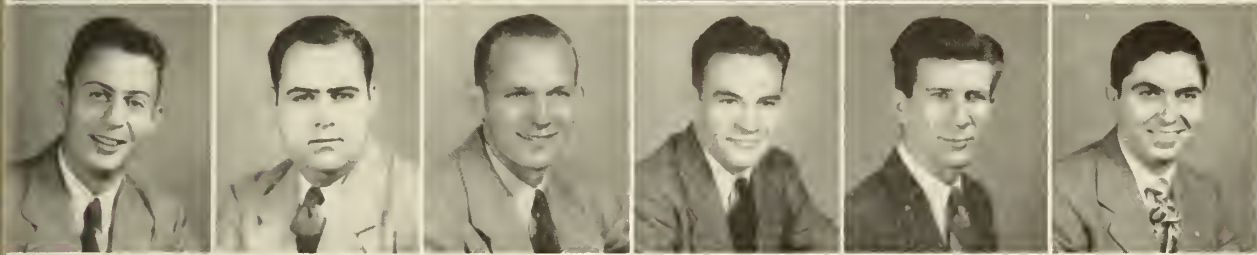

ANDREWS
ANTHONY
APPERSON
ARMSTRONG
ARRINGTON
ASKINS

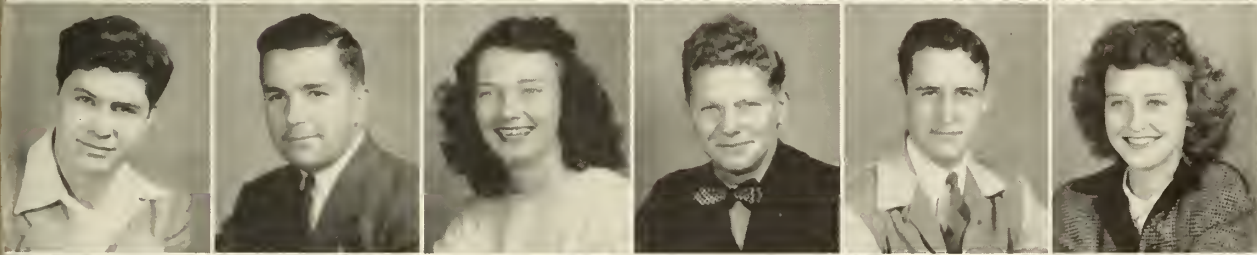

ATCHLEY
AULD
BAGGETT
BAKER
BAKER
BAKER

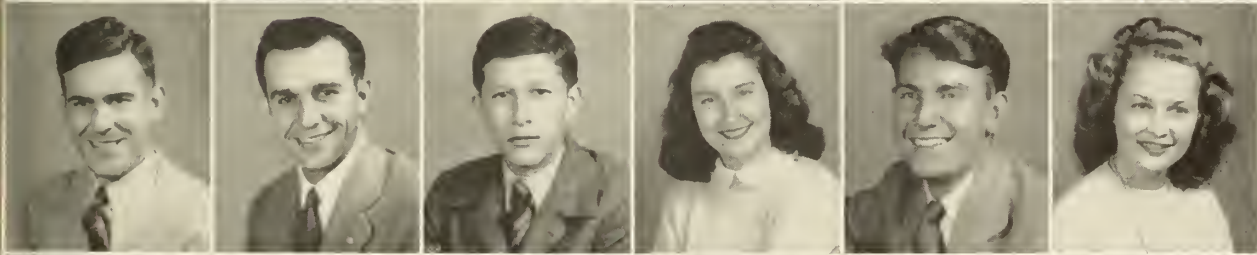

BARBER
BARCLAY
BARCLAY
BARCLIFT
BARCLIFT
BARSDALE

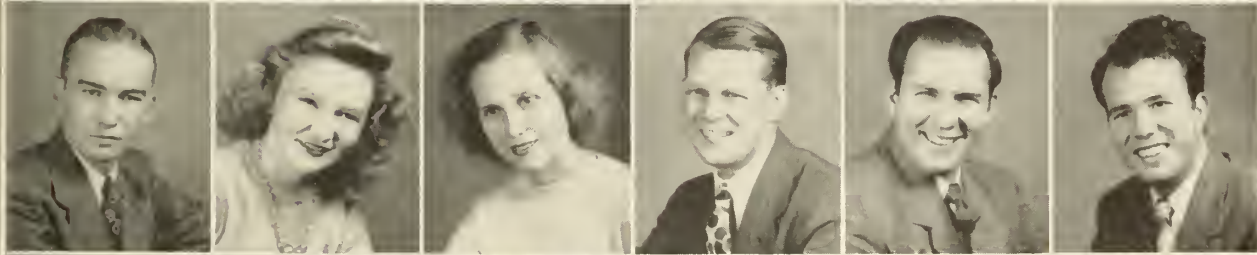

BARNARD
BARNARD
BARNES
BARROW
BARTON
BATSON

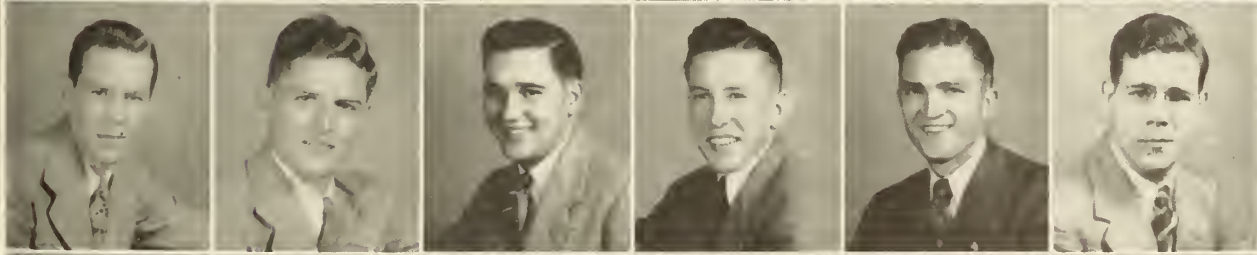

BATTLE
BAUGH
BEAIRD
BEALLE
BEAN
BENEFIELD



BENNETT
BENSON
BENTON
BLACKERBY
BLACKWOOD
BLAKELY

UNDERGRADUATES

First Row—

- BODINI, FELTON O.—Sophomore—Pharmacy—Pi Kappa Phi—Arab, Ala.
 BOLDING, WILLIAM T.—Junior—Business Administration—Mu Alpha Nu—Birmingham, Ala.
 BONFIELD, WHEELER L.—Freshman—Economics—Birmingham, Ala.
 BOONE, W. A., JR.—Sophomore—Business Administration—Birmingham, Ala.
 BOOTH, S. R., JR.—Sophomore—Journalism—P.A.C.—Birmingham, Ala.
 BORLAND, MORTON H., JR.—Freshman—Business Administration—Sigma Nu—Irondale, Ala.

Second Row—

- BOUCHILLON, JAMES W.—Sophomore—Religion—Ministerial Association—Mission Band—Alpha Phi Omega—Reform, Ala.
 BOWDOIN, BRAXTON C.—Sophomore—Pre-Med—Leeds, Ala.
 BOWEN, WILLIAM W.—Sophomore—Pharmacy—Lambda Chi Alpha—Tile and Mortar—Birmingham, Ala.
 BOWLIN, RALPH—Freshman—Birmingham, Ala.
 BOYD, CAROLYN—Freshman—Biology—Alpha Delta Pi—Sedalia, Ky.
 BOYD, VIRGINIA—Sophomore—Sociology—Huntsville, Ala.

Third Row—

- BRADEN, WALTER B.—Freshman—Pharmacy—Jasper, Ala.
 BRAGG, CAROLYN M.—Sophomore—Pre-Med—Elba, Ala.
 BRAGG, D. F.—Sophomore—Pre-Med—Elba, Ala.
 BRASHER, LOUIS M.—Freshman—Religion—Birmingham, Ala.
 BREEDEN, ANN—Freshman—General—Beta Sigma Omicron—Choir—Glencoe, Ala.
 BRIDGES ROBERT JACKSON—Freshman—Pi Kappa Alpha—Tarrant, Ala.

Fourth Row—

- BRIGANCE, JIMMIE—Junior—Psychology—Kappa Pi—Alpha Phi Omega—Mobile, Ala.
 BROWN, ELTIS N.—Freshman—Business Administration—Birmingham, Ala.



- BROWN, KENNETH N.—Sophomore—History—Hanceville, Ala.
 BROWN, MARGIE L.—Sophomore—History—Beta Sigma Omicron—Empire, Ala.
 BROWN, MARY JO—Freshman—Sociology—Alpha Delta Pi—Cincinnati, Ohio.
 BROWN, OSWYN E.—Freshman—Pharmacy—Pi Kappa Alpha—Phil Campbell, Ala.

Fifth Row—

- BROWN, TINKER—Sophomore—Physical Education—Beta Sigma Omicron—Empire, Ala.
 BROWNING, MARGARET—Sophomore—Sociology—B.S.U. Council—Y.W.A.—Dormitory Council—Mission Band—Reform, Ala.
 BRYAN, JACK T.—Sophomore—Pharmacy—Tile and Mortar—Birmingham, Ala.
 BUCHANAN, JOHN H.—Freshman—Pre-Med—Pi Kappa Alpha—Birmingham, Ala.
 BUCKLEW, CLYDE K.—Sophomore—Pharmacy—Horton, Ala.
 BULLARD, JUNE—Freshman—Biology—Birmingham, Ala.

Sixth Row—

- BURKS, JOHN H.—Junior—Math—Lambda Chi Alpha—Birmingham, Ala.
 BURNETT, NEILL C.—Junior—Pre-Med—Abilene, Texas.
 BURSON, JACKSON WILLIS—Freshman—Business Administration—Birmingham, Ala.
 BUTLER, CHARLES S.—Sophomore—Pharmacy—Bessemer, Ala.
 BUTLER, EARL—Freshman—Pharmacy—Alpha Phi Omega—Goose Creek, Texas
 BUTLER, FRANCIS ALLENE—Sophomore—Dietetics—Home Economics Club—Goose Creek, Texas

Seventh Row—

- BUTTERWORTH, BILLIE JO—Freshman—Business Administration—Alpha Delta Pi—Choir—Wesley Foundation—Birmingham, Ala.
 CALTON, WILLIAM C.—Freshman—Pharmacy—Pi Kappa Alpha—Birmingham, Ala.
 CAMPBELL, JOE L.—Freshman—Pharmacy—Liberty, Miss.
 CAMPBELL, JOHN H.—Freshman—Business Administration—Sigma Nu—Birmingham, Ala.
 CAMPBELL, MARTIN V.—Freshman—Religion—Ministerial Association—Mission Band—Gadsden, Ala.
 CANADA, MARY SUE—Freshman—Business Administration—Y.W.A.—B.S.U.—Eastaboga, Ala.

Eighth Row—

- CANNON, JOHN—Freshman—Religion—Dothan, Ala.
 CARAWAY, DONALD B.—Freshman—Business Administration—Birmingham, Ala.
 CARLISLE, INCIE—Junior—Biology—Alpha Delta Pi—Birmingham, Ala.
 CARPENTER, RAI—Junior—Sociology—Alpha Delta Pi—Entre Nous Staff—President Alpha Delta Pi—Vice-President of W.S.G.—Y.W.A.—Pan-Hellenic Council—Assistant Editor Entre Nous—Y.W.C.A.—Evergreen, Ala.
 CARR, JOHN H.—Junior—Sociology—Pi Gamma Mu President—A Capella Choir—Mu Alpha Chi—Birmingham, Ala.
 CARTER, MARIANNE—Sophomore—Vincent, Ala.



BODINE
BOLDING
BONFIELD
BOONE
BOOTH
BORLAND

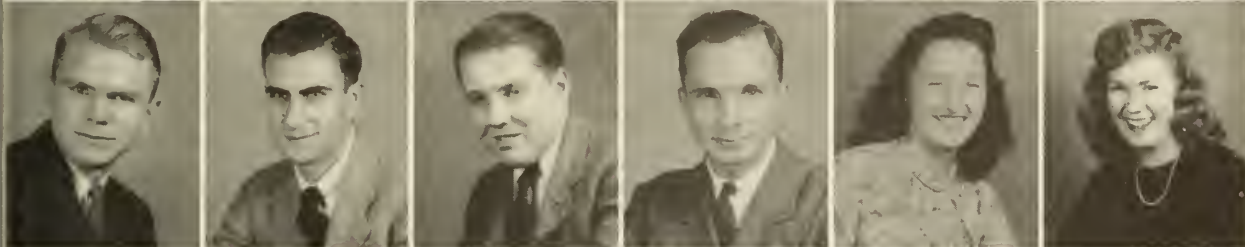

BOUCHILLON
BOWDOIN
BOWEN
BOWLIN
BOYD
BOYD



BRADEN
BRAGG
BRAGG
BRASHER
BREEDEN
BRIDGES

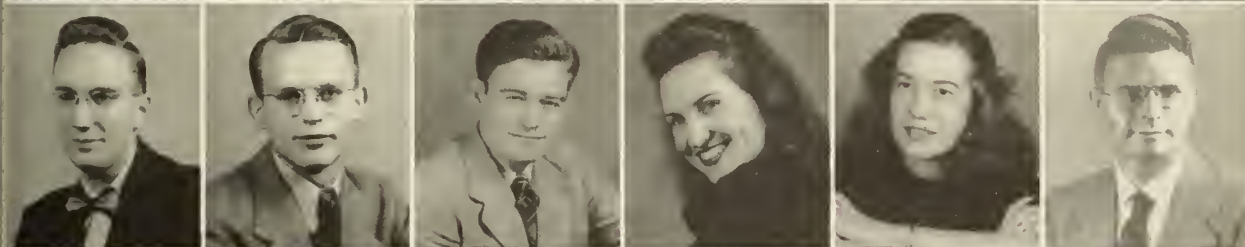

BRIGANCE
BROWN
BROWN
BROWN
BROWN
BROWN



BROWN
BROWNING
BRYAN
BUCHANAN
BUCKLEW
BULLARD

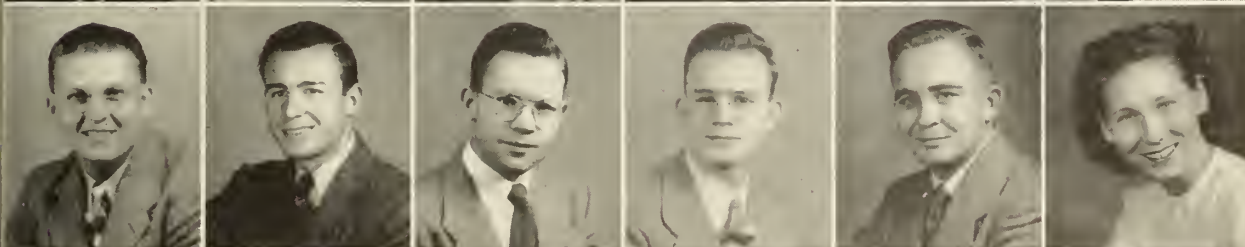

BURKS
BURNETT
BURSON
BUTLER
BUTLER
BUTLER

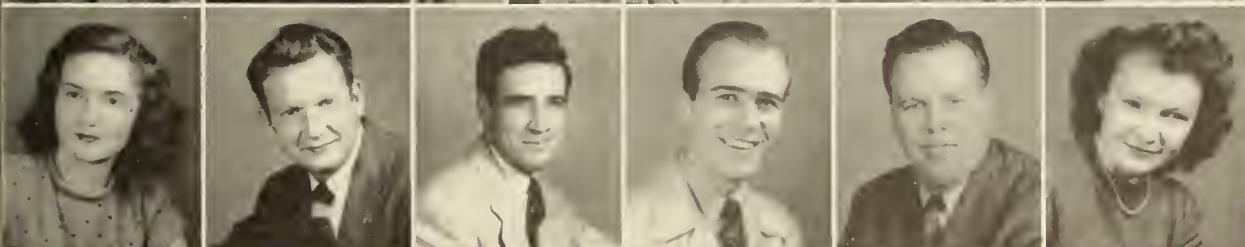

BUTTERWORTH
CALTON
CAMPBELL
CAMPBELL
CAMPBELL
CANADA

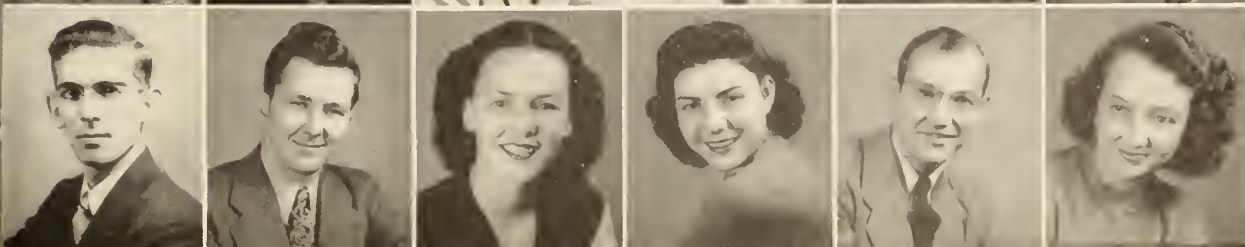

CANNON
CARAWAY
CARLISLE
CARPENTER
CARR
CARTER

UNDERGRADUATES

First Row—

CARTER, NEALE—Sophomore—Chemistry—Sigma Nu—Entre Nous Staff—Wesley Foundation—Commander Sigma Nu—Birmingham, Ala.
 CARVER, H. S.—Junior—English—Arab, Ala.
 CASEY, HORACE LEE—Sophomore—Pharmacy—Piedmont, Ala.
 CATO, RUBY—Sophomore—Business Administration—Y.W. C.A.—Masquers—B.S.U.—Lafayette, Ala.
 CAUDLE, JOHN M.—Sophomore—Physics—Birmingham, Ala.
 CAUFIELD, HOOVER R.—Freshman—Business Administration—Ft. Payne, Ala.

Second Row—

CHAEIN, LIONEL V.—Freshman—Engineering—Sigma Nu—Birmingham, Ala.
 CHAMBERS, CHARLES HAROLD—Freshman—Engineering—Birmingham, Ala.
 CHANDLER, JOHN D.—Junior—Business Administration—Pi Kappa Alpha—Wesley Foundation—Athens, Ala.
 CHAPMAN, WINSTON—Freshman—Business Administration—Birmingham, Ala.
 CHEATHAM, C. D.—Freshman—General—Flomaton, Ala.
 CHESTNUT, FRED—Sophomore—History—Ministerial Association—Mission Band—Birmingham, Ala.

Third Row—

CHRISTMAS, CHARLES MERRY—Sophomore—History—B.S.U.,—Mission Band—Student's Who's Who—Cottonwood, Ala.
 CLARK, DOROTHY—Junior—Pharmacy—Phi Mu—Tile and Mortar—W.A.A.—LaFayette, Ala.
 CLARK, ELIZABETH B.—Junior—History—P.A.C. Secretary—Crimson Staff—Y.W.C.A. Cabinet—Birmingham, Ala.
 CLARK, JAMES H.—Sophomore—History—Birmingham, Ala.
 COAKER, GEORGE M.—Junior—Sociology, Religion—Ministerial Association—Mu Alpha Chi—Birmingham, Ala.
 COBB, WILLIAM R.—Freshman—Pharmacy—Birmingham, Ala.



Fourth Row—

COBERN, JAMES C.—Freshman—Business Administration—Pi Kappa Alpha—Birmingham, Ala.
 COCKRILL, CHARLES A.—Freshman—English—Birmingham, Ala.
 COFFEY, HAROLD O.—Freshman—Pharmacy—Lambda Chi Alpha—Birmingham, Ala.
 COGGINS, GEORGE H.—Freshman—Religion—Banks, Ala.
 COLE, GIROD H., JR.—Freshman—Religion—Mu Alpha Chi—President A Capella Choir—Bessemer, Ala.
 COLF, JERRY A.—Sophomore—Accounting—Pi Kappa Alpha—Masquers—Birmingham, Ala.

Fifth Row—

COLEMAN, LOUIS A.—Sophomore—Religion—Ministerial Association—Birmingham, Ala.
 COLEMAN, TOM—Sophomore—Religion—Birmingham, Ala.
 COLLINS, TOM—Freshman—Business Administration—Sigma Nu—Wesley Foundation—Birmingham, Ala.
 COMFORT, DOROTHY—Freshman—Dietetics—Beta Sigma Omicron—Dietetics Club—Evergreen, Ala.
 COMPTON, MARY L.—Freshman—English—Sylacauga, Ala.
 CONERLY, JEAN—Sophomore—Pharmacy—Jackson, Ala.

Sixth Row—

CONNER, SIDNEY H.—Freshman—Business Administration—Sigma Nu—Wesley Foundation—Birmingham, Ala.
 COOPER, ALLIE C.—Freshman—Wilsonville, Ala.
 COOK, GILBERT—Freshman—General—Pi Kappa Alpha—Vinemont, Ala.
 CORNELIUS, OLLIE LEE—Freshman—Home Economics—Beta Sigma Omicron—Dietetics—Birmingham, Ala.
 COTTER, JOHN J.—Sophomore—Pharmacy—Tile and Mortar—Birmingham, Ala.
 COUMARIS, PETRO A.—Freshman—Sociology—New York

Seventh Row—

COURINGTON, RUPERT E.—Freshman—Business Administration—Parrish, Ala.
 COURSON, WILLIAM THOMAS—Freshman—Electrical Engineering—Birmingham, Ala.
 COURTNEY, RICHARD C.—Freshman—Mechanical Engineering—Lambda Chi Alpha—Birmingham, Ala.
 COX, CLARENCE D.—Freshman—Psychology—Birmingham, Ala.
 COZART, DOROTHY—Freshman—Religion—Dietetics Club—Hartford, Ala.
 COZART, THOMAS E.—Junior—Religion—Ministerial Association—Graceville, Fla.

Eighth Row—

CRAIG, E. B.—Freshman—Engineering—Sigma Nu—Birmingham, Ala.
 CRAVEN, JAMES G., JR.—Freshman—Engineering—Lambda Chi Alpha—Birmingham, Ala.
 CREEL, STUART E.—Freshman—Economics—Gardendale, Ala.
 CROCKER, MODIES E.—Freshman—Religion—Ministerial Association—Birmingham, Ala.
 CROFT, CURTIS—Freshman—Pharmacy—Alabama City, Ala.
 CRONINGER, RAYMOND H.—Freshman—Business Administration—Decatur, Ala.

COOKIE WEST AND GLORIA PRICE



CARTER
CARVER
CASEY
CATO
CAUDLE
CAUFIELD

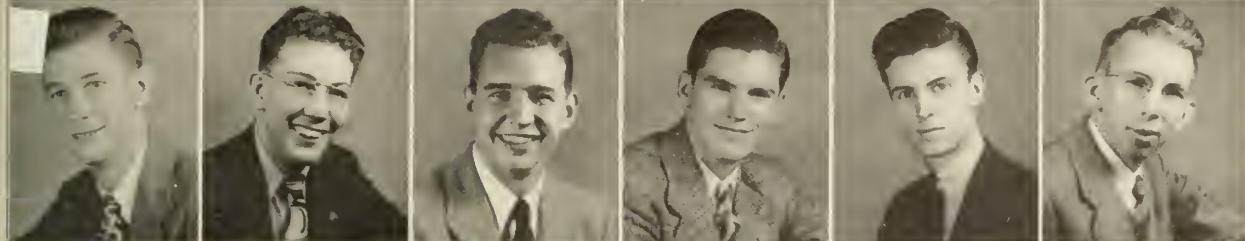

CHAFIN
CHAMBERS
CHANDLER
CHAPMAN
CHEATHAM
CHESTNUT



CHRISTMAS
CLARK
CLARK
CLARK
COAKER
COBB

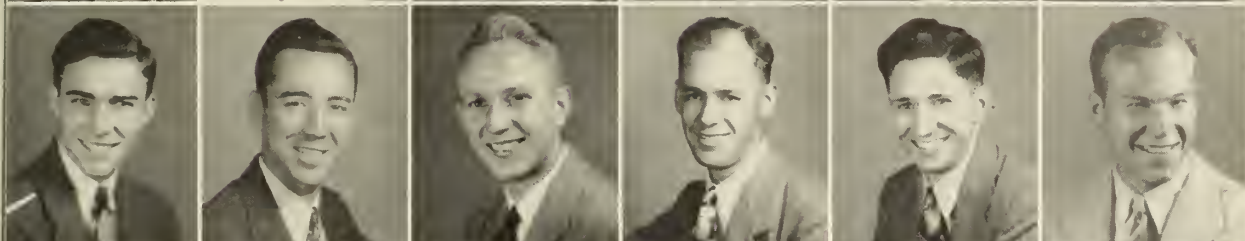

COBERN
COCKRELL
COFFEY
COGGINS
COLE
COLE



COLEMAN
COLEMAN
COLLINS
COMFORT
COMPTON
CONERLY



CONNOR
COOPER
COOK
CORNELIUS
COTTER
COUMARIS



COURINGTON
COURSON
COURTNEY
COX
COZART
COZART



CRAIG
CRAVEN
CREEL
CROCKER
CROFT
CRONINGER

UNDERGRADUATES

First Row—

CROOK, JEAN — Sophomore—History—Y.W.C.A.—Birmingham, Ala.
 CROSSWY, DAVID M.—Sophomore—Pharmacy—Birmingham, Ala.
 CROUCH, JACK—Freshman—Forestry—Tarrant, Ala.
 CROWLEY, ALBERT C., JR.—Sophomore—Engineering—Abbeville, Ala.
 CRUTCHER, DORIS L.—Freshman—Dietetics—Dietetics Club—Birmingham, Ala.
 CRUTCHER, OWEN L.—Freshman—Pharmacy—Birmingham, Ala.

Second Row—

CUNNINGHAM, ED — Freshman — Pharmacy — Winchester, Tenn.
 CUNNINGHAM, JOY GLENN—Freshman—Religion—Mission Band, Y.W.A.—Collinsville, Ala.
 DANIEL, BERNICE—Freshman—Home Economics—Dietetics Club—Alton, Ala.
 DANIEL, WILLIAM C.—Freshman—History—Alton, Ala.
 DAUGHERTY, JEAN—Sophomore—History—Mobile, Ala.
 DAVIDSON, HELEN—Junior—English—Phi Mu—Y.W.C.A.—Birmingham, Ala.

Third Row—

DAVIDSON, ROY G., JR.—Sophomore—Pre-Dental—Birmingham, Ala.
 DAVIS, DENWARD — Freshman—Business Administration—Birmingham, Ala.
 DAVIS, DON E.—Sophomore—Physical Education—Basketball, Crimson Staff, H-Club—Johnstown, Pa.
 DAVIS, LINVIL — Sophomore — Business Administration — Lambda Chi Alpha—Director of Intramural Athletic Council—Pinson, Ala.
 DAVISON, HUGH M., JR.—Freshman—Electrical Engineering—Pi Kappa Alpha—Birmingham, Ala.
 DEAN, MILES—Sophomore—H-Club—Birmingham, Ala.

Fourth Row—

DE FOOR, TERRY—Sophomore—Religion—Ministerial Association—Mission Band—Phil Campbell, Ala.
 DENSON, LOARENE—Freshman—Chemistry—Oxford, Ala.



DE SHAZO, FAYE—Freshman—Mathematics—Leeds, Ala.

DICKY, REX H.—Junior—History—Sigma Alpha Epsilon—Mu Alpha Chi—Ministerial Association—Y.M.C.A.—Boylston, Ala.

DICKINSON, CHARLES B.—Freshman—Business Administration—Montgomery, Ala.

DICKINSON, MARY EMMA—Freshman—Home Economics—Delta Zeta—Dietetics Club—Birmingham, Ala.

Fifth Row—

DISMUKES, GLENN P.—Sophomore—History—Alpha Phi Omega—Y.M.C.A.—Ministerial Association—Mission Band—B.S.U.—Prichard, Ala.

DOBBS, BRUCE—Freshman—Journalism—Birmingham, Ala.

DODD, DENNIS—Sophomore—Religion—Ministerial Association—A Cappella Choir—Mission Band—Anniston, Ala.

DODD, DOROTHY—Sophomore—Sociology—Delta Zeta—Pan-Hellenic Council—Demopolis, Ala.

DODD, JOHN E.—Junior—History—Physical Education—Vice-President Alpha Phi Omega—Ministerial Association—Semmes, Ala.

DONALDSON, ANDREW S. — Freshman — Engineering — Birmingham, Ala.

Sixth Row—

DONALDSON, BERNICE C. — Freshman—Dietetics—Dietetics Club—Birmingham, Ala.

DONALDSON, RUSSELL—Freshman—Pharmacy—Oxford, Ala.

DOROUGH, JAMES—Sophomore—Pharmacy—Sigma Nu—Birmingham, Ala.

DORRIS, RUSSELL—Freshman—Sigma Nu—Nashville, Tenn.

DOTHEROW, BETTYE RUTH—Sophomore—English—Birmingham, Ala.

DOUGHERTY, JOE D.—Sophomore—Business Administration—Lambda Chi Alpha—Basketball—Birmingham, Ala.

Seventh Row—

DOWDEY, CHARLES—Sophomore—Pre-Dental—Lambda Chi Alpha—President Inter-Fraternity Council—President Lambda Chi Alpha—Birmingham, Ala.

DOWDLE, THOMAS—Freshman—Architecture—Pi Kappa Alpha—Birmingham, Ala.

DRISKILL, RUTH A.—Freshman—Home Economics—Geraldine, Ala.

DUKE, CHARLES C., JR.—Freshman—Business Administration—Birmingham, Ala.

DUKE, JAMES A. — Freshman—Engineering—Birmingham, Ala.

DURHAM, MIRIAM—Sophomore—Pharmacy—Tile and Mortar—Wesley Foundation—Birmingham, Ala.

Eighth Row—

DYKES, JAMES S., JR.—Freshman—Industrial Management—Lambda Chi Alpha—Birmingham, Ala.

EASTER, WILLIAM B.—Freshman—Business Administration—Pinson, Ala.

EDMONDS, HERMAN W.—Freshman—Business Administration—Fairfield, Ala.

EDWARDS, JOHN H.—Freshman—Ministerial—Ministerial Association—Calera, Ala.

EDWARDS, W. T., JR.—Sophomore—History—Alpha Phi Omega—Ministerial Association—Gadsden, Ala.

ELDREDGE, J. FOSTER—Junior—Religion—Ministerial Association—Birmingham, Ala.

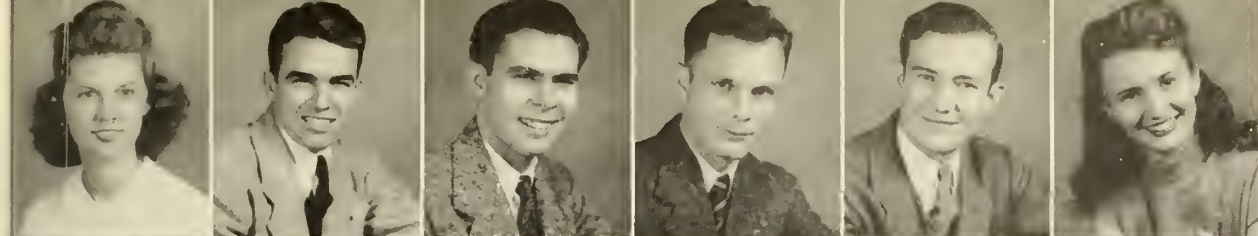

CROOK
CROSSWY
CROUCH
CROWLEY
CRUTCHER
CRUTCHER

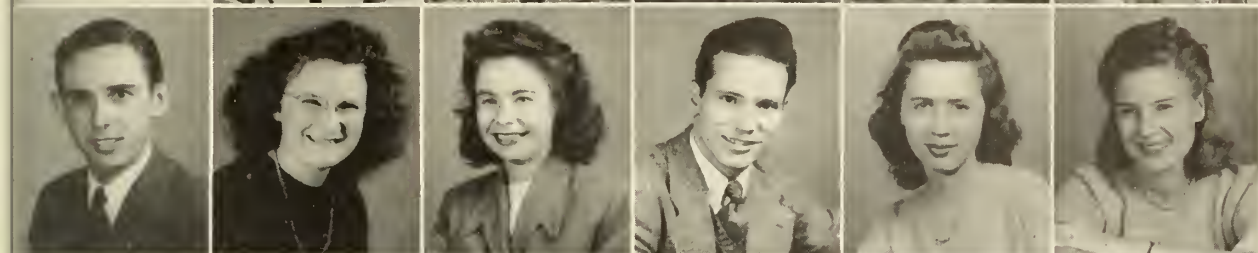

CUNNINGHAM
CUNNINGHAM
DANIEL
DANIEL
DAUGHERTY
DAVIDSON

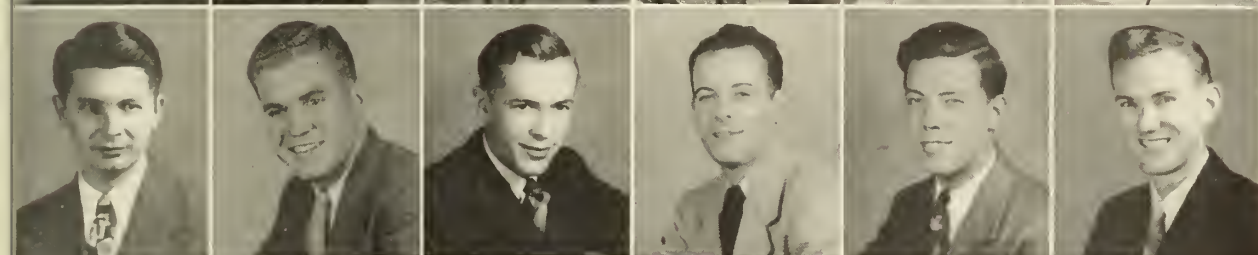

DAVIDSON
DAVIS
DAVIS
DAVIS
DAVISON
DEAN



DE FOOR
DENSON
DE SHAZO
DICKEY
DICKINSON
DICKINSON

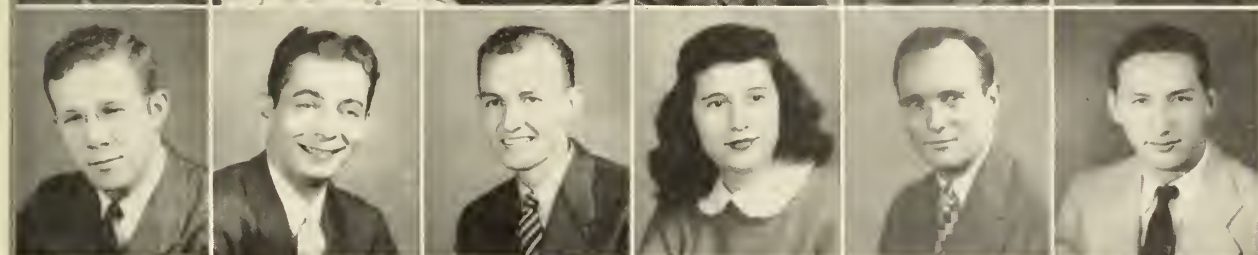

DISMUKES
DOBBS
DODD
DODD
DODD
DONALDSON

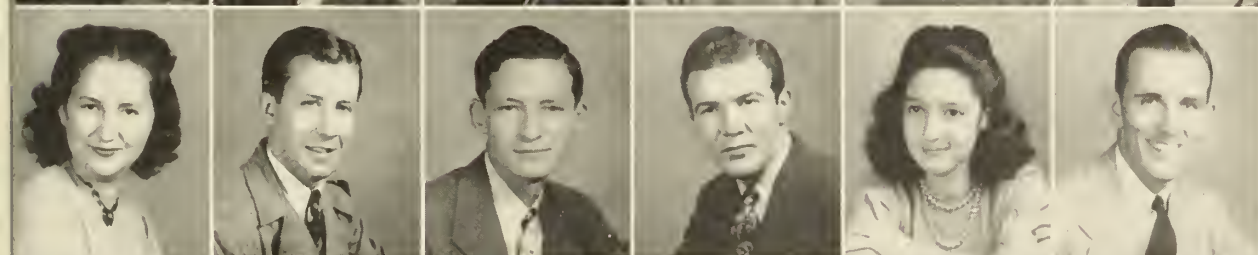

DONALDSON
DONALDSON
DOROUGH
DORRIS
DOTHEROW
DOUGHERTY

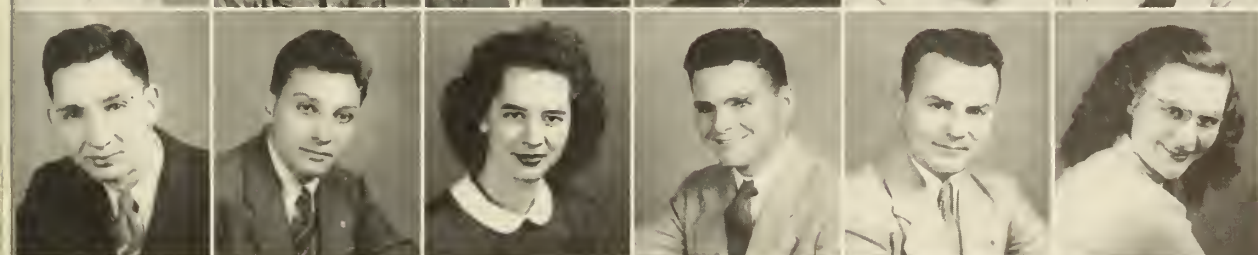

DOWDEY
DOWDLE
DRISKILL
DUKE
DUKE
DURHAM



DYKES
EASTER
EDMONDS
EDWARDS
EDWARDS
ELREDGE

UNDERGRADUATES

First Row—

ELLINGTON, JESSE S.C.—Freshman—Pre-Dental—Montgomery, Ala.
 ELLIS, JOHN C.—Junior—Birmingham, Ala.
 EVANS, EDWARD C.—Freshman—Economics—Birmingham, Ala.
 EVANS, INOS M.—Freshman—English—Journalism—Pi Kappa Phi—Dothan, Ala.
 EVANS, JULIE—Freshman—Chemistry—Birmingham, Ala.
 EVANS, ROBERTA—Freshman—Birmingham, Ala.

Second Row—

EVERS, LORINE—Freshman—Home Economics—Cullman, Ala.
 EWING, JAMES E.—Freshman—Engineering—Tarrant, Ala.
 FAIRLY, HAZEL—Freshman—Religion—Birmingham, Ala.
 FALKNER, VIRGINIA—Sophomore—French—Phi Mu—Birmingham, Ala.
 FANCHER, HAZEL—Freshman—Business Administration—Delta Zeta—Choir—Birmingham, Ala.
 FARMER, JOHN F.—Freshman—Pharmacy—Birmingham, Ala.

Third Row—

FARRAR, WILLIAM—Freshman—Pre-Dental—Sigma Nu—Birmingham, Ala.
 FERGUSON, CHARLES W.—Freshman—Business Administration—Pi Kappa Alpha—Entre Nous Staff—Birmingham, Ala.
 FERGUSON, ROBERT U.—Freshman—Religion—Lambda Chi Alpha—Pensacola, Fla.
 FERGUSON, STARLING V.—Freshman—Engineering—Birmingham, Ala.
 FIKES, BILLIE—Sophomore—General—Cordova, Ala.
 FLORENCE, O. B.—Junior—Pharmacy—Warrior, Ala.

Fourth Row—

FLOYD, WILLIAM R.—Freshman—Pre-Law—Sigma Nu—Birmingham, Ala.
 FOSHEE, HOWARD B.—Freshman—Pre-Dental—Montgomery, Ala.
 FOSTER, DAVID R.—Sophomore—Mathematics—P.A.C.—Birmingham, Ala.
 FOUNTAIN, A. KATHRYN—Freshman—Pharmacy—Birmingham, Ala.
 FOURROUX, NESTOR ROBERT—Freshman—Electrical Engineering—Birmingham, Ala.

FOWLER, MONTRIEL—Sophomore—History—Birmingham, Ala.

Fifth Row—

FRAMM, JANE—Freshman—English—Y.W.A.—Choir—Huntsville, Ala.
 FRANKLIN, JAMES B.—Freshman—Religious Education—Delrose, Tenn.
 FRANKS, SUE M.—Sophomore—Pre-Med—Black Mountain, N. C.
 FREEMAN, JUDSON—Freshman—Business Administration—Hilton, Ga.
 FRIEW, BETTY JANE—Junior—History—Y.W.C.A.—Birmingham, Ala.
 FRITSCH, WILLIAM H.—Freshman—Pre-Med—Birmingham, Ala.

Sixth Row—

FROST, JAMES R., JR.—Freshman—Business Administration—Tarrant, Ala.
 FROST, MARGUERITE—Junior—Dietetics—Delta Zeta—Vice-President Dietetics Club—Birmingham, Ala.
 FROST OWEN E.—Freshman—History—Birmingham, Ala.
 GAINES, JANE ELLEN—Freshman—Religion—B.S.U.—Y.W.A.—W.A.A.—Mission Band—Talladega, Ala.
 GAMBLE, CHARLIE LEE, JR.—Sophomore—Psychology—Alpha Phi Omega—Mu Alpha Nu—Ministerial Association—Bessemer, Ala.
 GAMBLE, ETHRIDGE H.—Freshman—Business Administration—Birmingham, Ala.

Seventh Row—

GAMBRELL, C. B., JR.—Sophomore—Engineering—Birmingham, Ala.
 GANON, LLOYD—Freshman—Pre Med—Staten Island, N. Y.
 GARDNER, NELL—Freshman—Sociology—Choir—Birmingham, Ala.
 GARRETT, JOHNNIE—Freshman—General—Y.W.A.—Vincent, Ala.
 GARRETT, SARA—Freshman—Religion—Y.W.A.—Vincent, Ala.
 GARRICK, GENE—Sophomore—Pre-Med—Student Senate—B.S.U. Council—Dormitory Council—Biology Lab Assistant—Crimson Staff—Mission Band—Student Who's Who—Thomasville, Ala.

Eighth Row—

GIBSON, THOMAS M.—Freshman—Business Administration—Selma, Ala.
 GILLISPIE, PAUL E.—Freshman—Pre-Med—Sylacauga, Ala.
 GLAZE, CHARLES R.—Sophomore—Religion—Athens, Ala.
 GLIDWELL, RALPH M.—Junior—Business Administration—Pi Kappa Alpha—Birmingham, Ala.
 GLOVER, DAVID W.—Freshman—Religion—Birmingham, Ala.
 GODWIN, MARGIE—Junior—English—Vice-President B.S.U. Council—U.W.A.—Masquers—Tallassee, Ala.

**THEO MASSEY, BRUCE PHILLIPS,
 JOHN MOORE, GEORGE McCLELLAN**



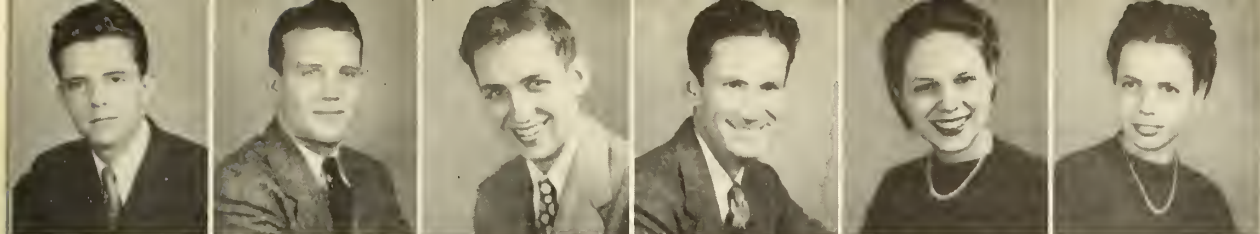

ELLINGTON
 ELLIS
 EVANS
 EVANS
 EVANS
 EVANS



EVERS
 EWING
 FAIRLY
 FALKNER
 FANCHER
 FARMER



FARRAR
 FERGUSON
 FERGUSON
 FERGUSON
 FIKES
 FLORENCE

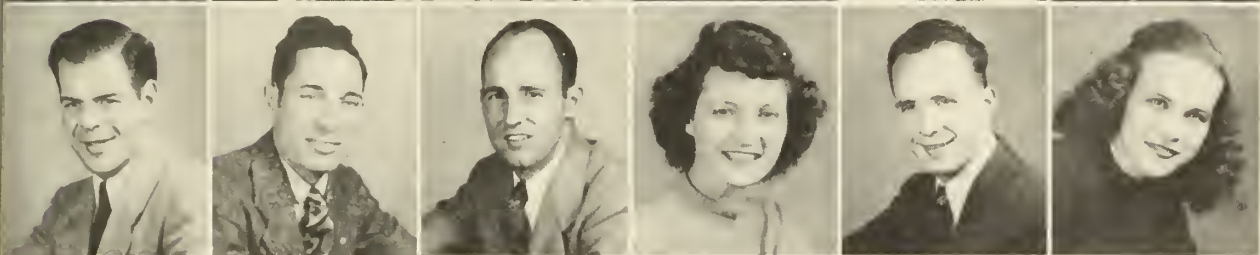

FLOYD
 FOSHEE
 FOSTER
 FOUNTAIN
 FOURROUX
 FOWLER



FRAME
 FRANKLIN
 FRANKS
 FREEMAN
 FREW
 FRITSCH

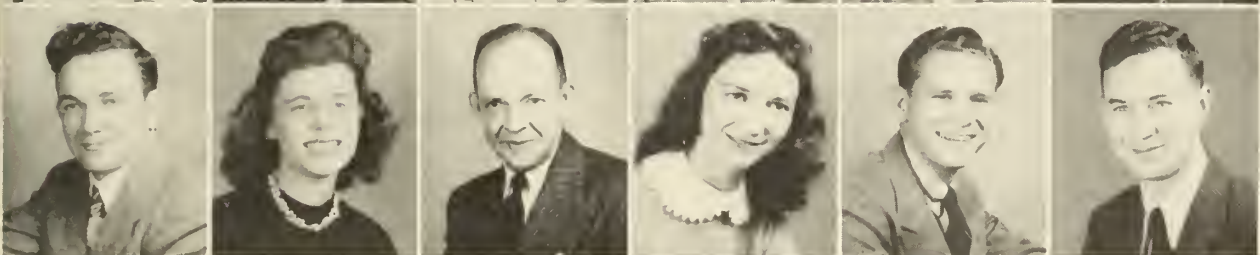

FROST
 FROST
 FROST
 GAINES
 GAMBLE
 GAMBLE

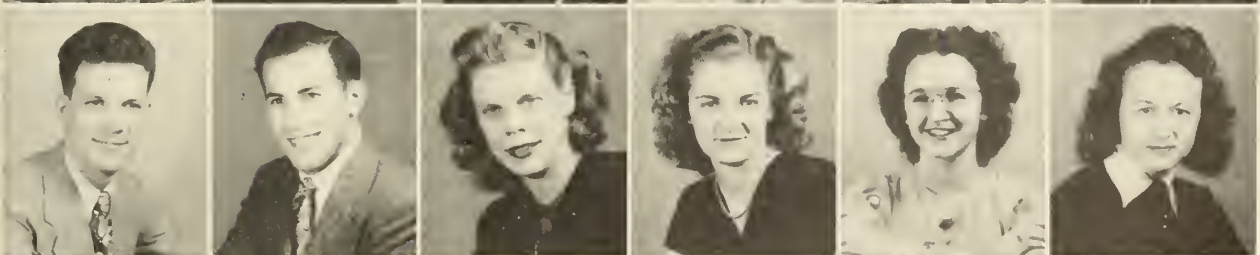

GAMBRELL
 GANON
 GARDNER
 GARRETT
 GARRETT
 GARRICK



GIBSON
 GILLISPIE
 GLAZE
 GLIDEWELL
 GLOVER
 GODWIN

UNDERGRADUATES

First Row—

GODWIN, RICHARD C.—Sophomore—Law—Mu Alpha Nu—Birmingham, Ala.

GOLDEN, HOWARD H.—Freshman—History—Ministerial Association—Mission Band—Shawmut, Ala.

GOOD, DOYAL H.—Freshman—Engineering—Pinson, Ala.

GOODWIN, JOHN B.—Sophomore—Pharmacy—Bessemer, Ala.

GRADY, O'BELL F.—Freshman—Religious Education—Montevallo, Ala.

GRAHAM, CHARLES E.—Freshman—Religion—Jackson, Ala.

Second Row—

GRAMMAS, ERNESTINE—Freshman—Sociology—Birmingham, Ala.

GRAMMAS, FANNY—Sophomore—Dietetics—President Dietetics Club—Y.W.C.A.—Birmingham, Ala.

GRANADE, CHARLES J.—Sophomore—History—Bull Pup Staff—Crimson Staff—Leroy, Ala.

GRAVES, DOROTHY C.—Sophomore—Business Administration—Birmingham, Ala.

GRAVES, RALPH—Sophomore—Pharmacy—Fyffe, Ala.

GRAVLEE, MYRA—Sophomore—Sociology—Sumiton, Ala.

Third Row—

GRAVLEE, PAULINE—Junior—Psychology—Treasurer Junior Class—Birmingham, Ala.

GRAY, ALBERT B.—Freshman—Business Administration—Alpha Phi Omega—Gadsden, Ala.

GRAY, DOROTHY—Freshman—Chemistry—Bessemer, Ala.

GREEN, JOSEPH F.—Freshman—Pharmacy—Birmingham, Ala.

GRIFFIN, IDA J.—Freshman—General—Crimson Staff—Langdale, Ala.

GRIFFIN, JOYCE—Sophomore—Pharmacy—Alpha Delta Pi—Tile and Mortar—Wesley Foundation—Entre Nous Staff—Beauty Parade—Sweetheart Pi Kappa Phi—Y.W.A.—Y.W.C.A.—Cullman, Ala.

Fourth Row—

GRIFFIN, WARREN O.—Freshman—Pharmacy—Wauchula, Florida

GRIFFITH, MARGUERITE J.—Junior—Religion—Hypatia—Pi Gamma Mu—Y.W.A.—Y.W.C.A.—Verbena, Ala.

GRIMWOOD, JAMES M.—Sophomore—History—Pi Kappa Alpha—Birmingham, Ala.

GRUTCHEN, MARCUS—Freshman—Birmingham, Ala.



HAGOOD, MARGARET C.—Freshman—Journalism—Alpha Delta Pi—Crimson Staff—Albertville, Ala.

HALL, CHARLES J.—Freshman—Business Administration—Birmingham, Ala.

Fifth Row—

HALL, CHARLES M.—Sophomore—Sociology—Choir—Student Who's Who—Birmingham, Ala.

HALL, EDDIE RICE—Freshman—Pharmacy—Pi Kappa Alpha—Tile and Mortar—Center Point, Ala.

HALL, JAMES N.—Junior—Business Administration—Student Body Vice-President—Mu Alpha Nu—Pi Gamma Mu—Montgomery, Ala.

HALL, WILLIAM R.—Freshman—Engineering—Birmingham, Ala.

HAMMOND, MARILYN—Freshman—Religion—Delta Zeta—Secretary Y.W.A.—B.S.U.—Plateau, Ala.

HAND, EDELS—Sophomore—Pre-Med—Mu Alpha Chi—A Cappella Choir—Birmingham, Ala.

Sixth Row—

HANSON, JOE S.—Freshman—Business Administration—Birmingham, Ala.

HARDEN, HAROLD A.—Freshman—Pre-Med—Birmingham, Ala.

HARDEN MARY JEAN—Junior—Sociology—Birmingham, Ala.

HARE, WILLIAM C.—Freshman—Pre-Dental—Birmingham, Ala.

HARMON, SYBIL—Sophomore—General—Birmingham, Ala.

HARRIS, ROBERT E.—Freshman—Engineering—Fort Payne, Ala.

Seventh Row—

HAYES, CLYDE E.—Freshman—Pharmacy—Steppville, Ala.

HEARD, WILLIAM B.—Freshman—Engineering—Wehadkee, Ala.

HECKART, CLAIR T.—Sophomore—Journalism—Canisteo, N. Y.

HEIFNER, VIRGINIA—Junior—Business Administration—Phi Mu—Oxford, Ala.

HELMBOLD, F. WILBUR—Freshman—Education—Wilkes-Barre, Pa.

HENDON, HOLLIS B.—Freshman—Religion—Decatur, Ala.

Eighth Row—

HENDON, L. D.—Freshman—Religion—Decatur, Ala.

HENRY, MELVIN D.—Freshman—Engineering—Birmingham, Ala.

HERNDON, DON D.—Freshman—Business Administration—Pi Kappa Alpha—Birmingham, Ala.

HERRIN, ELLIOTT C.—Freshman—Chemistry—Birmingham, Ala.

HERRMANN, ANNIE ERLE—Junior—Economics—Beta Sigma Omicron—Bessemer, Ala.

HICKS, SEABURN—Freshman—Fort Payne, Ala.

Ninth Row—

HIGGINBOTHAM, PAULINE—Freshman—Business Administration—Village Springs, Ala.

HIGHT, JOHN F.—Junior—Pharmacy, Pre-Med—Sigma Nu—Birmingham, Ala.

HINTON, FORREST—Junior—Pre-Med—Mu Alpha Nu—Hattiesburg, Miss.

HOGUE, DICK—Sophomore—Psychology—Alpha Phi Omega—Vice-President Ministerial Association—B.S.U.—Anniston, Ala.

HOLLAND, CLAUD M., JR.—Freshman—Pinson, Ala.

HOLMES, ANNIE LOIS—Junior—Business Administration—Phi Mu—B.S.U.—W.A.A.—Junior Editor Entre Nous—Secretary W.S.G.—Birmingham, Ala.

BUDDY STOVALL



GODWIN
GOLDEN
GOOD
GOODWIN
GRADY
GRAHAM

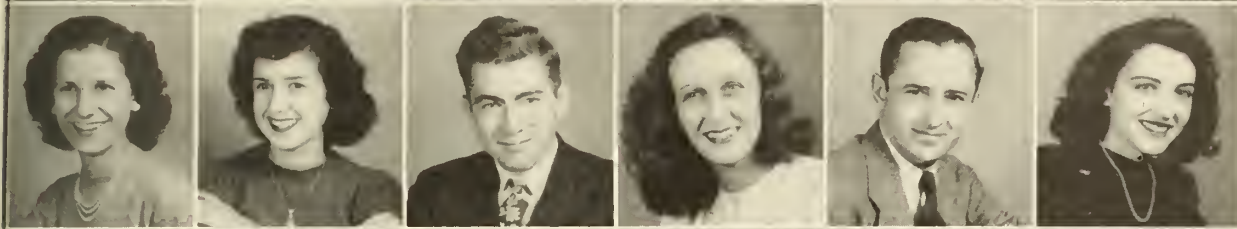

GRAMMAS
GRAMMAS
GRANADE
GRAVES
GRAVES
GRAVLEE

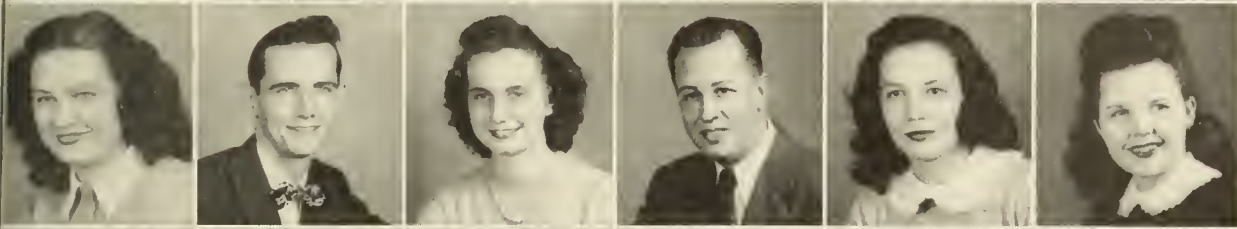

GRAVLEE
GRAY
GRAY
GREEN
GRIFFIN
GRIFFIN



GRIFFIN
GRIFFITH
GRIMWOOD
GRUTCHEN
HAGOOD
HALL



HALL
HALL
HALL
HALL
HAMMOND
HAND

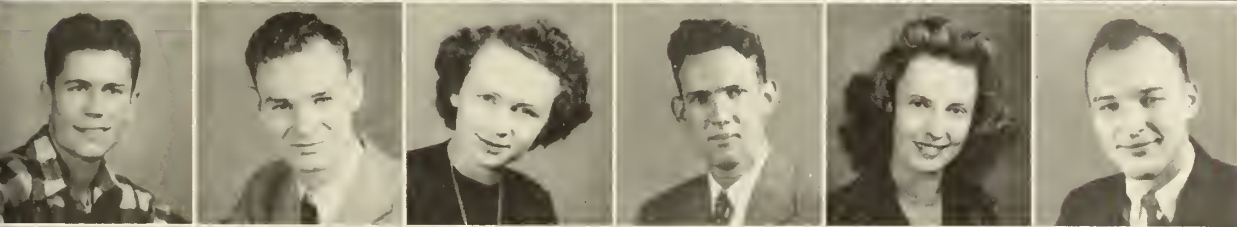

HANSON
HARDEN
HARDEN
HARE
HARMON
HARRIS

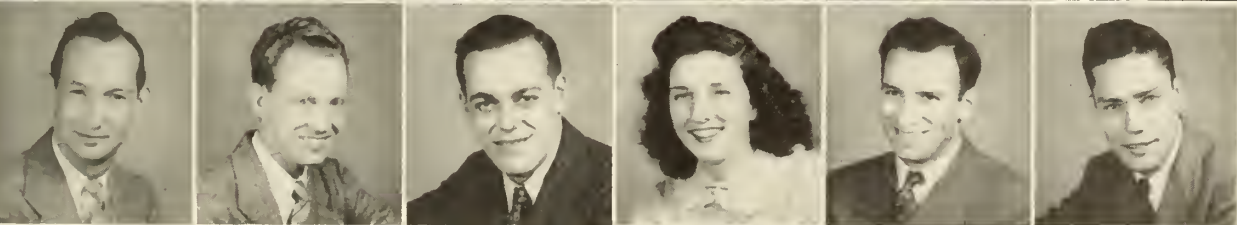

HAYES
HEARD
HECKART
HEIFNER
HELMBOLD
HENDON

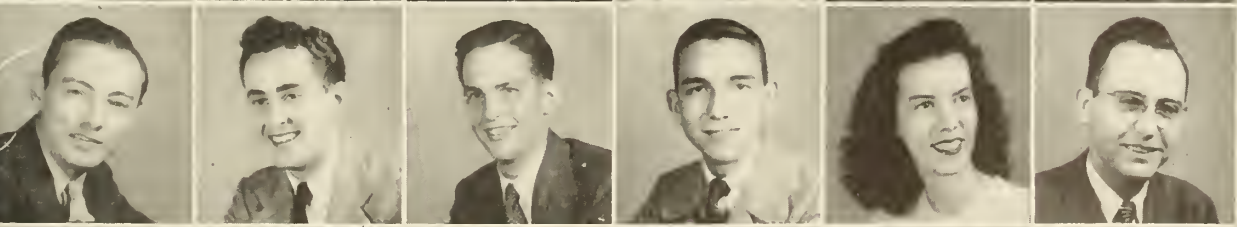

HENDON
HENRY
HERNDON
HERRIN
HERRMANN
HICKS

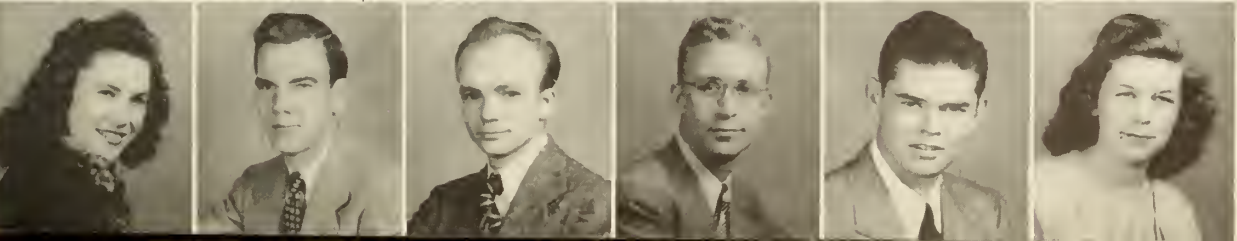

HIGGINBOTHAM
HIGHT
HINTON
HOGUE
HOLLAND
HOLMES

UNDERGRADUATES

First Row—

HONEYCUTT, NORMA JEAN—Freshman—Medical Technology—Thorsby, Ala.
 HOUSE, MEMORY—Freshman—Journalism—Birmingham, Ala.
 HOWARD, LOUISE—Junior—Religion—Y.W.A.—B.S.U.—Dormitory Council—Bessemer, Ala.
 HOWELL, STANLEY—Freshman—Business Administration—Pi Kappa Alpha—Alpha Phi Omega—Midland City, Ala.
 HOWELL, JAMES W.—Freshman—Physical Education—Pi Kappa Alpha—Haleyville, Ala.
 HOWELL, RAY—Freshman—Basic Engineering—Pi Kappa Alpha—Hartselle, Ala.

Second Row—

HOWELL, WILLIAM P.—Sophomore—Religion—Ministerial Association—Birmingham, Ala.
 HUDSON, CLARENCE C.—Freshman—Engineering—Pi Kappa Alpha—Decatur, Ala.
 HUGHES, MILDRED—Sophomore—Sociology—Mu Alpha Chi—B.S.U.—Glee Club—Anniston, Ala.
 HUGHES, ROBERT I., JR.—Junior—Electrical Engineering—Birmingham, Ala.
 HUGULER, ASHBY F.—Freshman—Pre-Med—Phenix City, Ala.
 HURST, BILLIE BERT—Freshman—Dietetics—Beta Sigma Omicron—Dietetics Club—Birmingham, Ala.

Third Row—

HURST, CHARLES G., JR.—Freshman—Engineering—Birmingham, Ala.
 HUTCHESON, HENRY, JR.—Freshman—Business Administration—Albertville, Ala.
 HUTCHISON, JAMES D., JR.—Freshman—Pre-Med—Cullman, Ala.
 HYDE, JOE—Freshman—Engineering—Math—Nauvoo, Ala.
 INGRAM, MARTHA ANN—Freshman—Dietetics—Beta Sigma Omicron—Choir—Dietetics Club—Tarrant, Ala.
 ISLEY, BRANSON B.—Sophomore—Religion—Birmingham, Ala.

Fourth Row—

JACKS, CLAUDE, JR.—Freshman—Engineering—Birmingham, Ala.
 JACKS, JEAN—Freshman—Dietetics—Beta Sigma Omicron—Dietetics, Club—Birmingham, Ala.
 JACKSON, H. M.—Freshman—Business Administration—Birmingham, Ala.
 JACKSON, JAMES B., JR.—Junior—Religion—Lambda Chi Alpha—Ministerial Association—Pine Apple, Ala.



JENKINS, MARTHA ANN—Freshman—Religion—B.S.U.—W.A.A.—Mission Band—Y.W.A.—Crimson Staff—Talladega, Ala.

JETTON, MILDRED—Freshman—Physical Education—Cullman, Ala.

Fifth Row—

JOHNS, KATHRYN—Junior—Home Economics—Phi Mu—Wesley Foundation—Birmingham, Ala.
 JOHNSEY, BETTY ANN—Junior—Chemistry—Alpha Delta Pi—Chi Alpha Sigma—Entre Nous Staff—Birmingham, Ala.
 JOHNSON, ELEANORE W.—Freshman—History—Chillicothe, Ill.
 JOHNSON, EVAN N.—Freshman—Engineering—Mission Band—Alexander City, Ala.
 JOHNSON, H. MAC—Freshman—Ministry—Ministerial Association—Freshman Senator—A Cappella Choir—Gadsden, Ala.
 JOHNSON, HENDERSON—Sophomore—Business Administration—Ozark, Ala.

Sixth Row—

JOHNSON, JOHN E.—Freshman—Engineering—Birmingham, Ala.
 JOHNSON, ROBERT J.—Junior—Economics—Lambda Chi Alpha—Pi Gamma Mu—Birmingham, Ala.
 JONES, BENNA JEAN—Freshman—Home Economics—Phi Mu—Dream Girl—Lambda Chi Alpha—Beauty Parade—Wesley Foundation—Birmingham, Ala.
 JONES, JOSEPH L.—Sophomore—History—Sylacauga, Ala.
 JORDAN, MAUDE ELLEN—Sophomore—Dietetics—Beta Sigma Omicron—Glee Club—Dietetics Club—Mu Alpha Chi—Birmingham, Ala.
 KATH, ISAAC A., JR.—Freshman—Engineering—Tarrant, Ala.

Seventh Row—

KELLER, FRED S., JR.—Sophomore—Business Administration—Sigma Nu—Birmingham, Ala.
 KELLEY, BLTH—Junior—English—Sociology—Mission Band—B.S.U.—Y.W.A.—Hartford, Ala.
 KELLY, JOHN M.—Freshman—Business Administration—Sigma Nu—Sylacauga, Ala.
 KENDRICK, SIBLE—Freshman—Religion—Robertsdale, Ala.
 KEOWN, WALLACE—Sophomore—Religion—Ministerial Association—B.S.U. Council—Anniston, Ala.
 KEOWN WILMA R.—Sophomore—Business Administration—Mu Alpha Chi—Birmingham, Ala.

Eighth Row—

KERLEY, KERMIT R.—Freshman—Journalism—Sigma Nu—Radio Chairman of Howard unit of Red Cross—Elizabethton, Tenn.
 KEWISH, FRED J., JR.—Sophomore—Business Administration—Birmingham, Ala.
 KEY, JOHN W.—Sophomore—Economics—Basketball—Hi-Club—Birmingham, Ala.
 KING, BITTY—Junior—Home Economics—Delta Zeta—Dietetics Club—Wesley Foundation—Birmingham, Ala.
 KIRBY, FLORENCE—Freshman—Journalism—Phi Mu—Beauty Parade—Crimson Staff—Birmingham, Ala.
 KIRK, JOHN L.—Freshman—Accounting—Tarrant, Ala.

Ninth Row—

KIRKLAND, LEWIS—Freshman—Pre-Med—Birmingham, Ala.
 KIZZIAH, MURRAY E., JR.—Freshman—Business Administration—Birmingham, Ala.
 KIZZIAH, THOMAS A.—Freshman—Business Administration—Birmingham, Ala.
 KNIGHT, ROBERT A.—Sophomore—Pre-Med—Pi Kappa Alpha—Alpha Phi Omega—Masquers—A Cappella Choir—Pascagoula, Miss.
 KNIGHTEN, LEE—Freshman—Pharmacy—Garden City, Ala.
 KONTZEN, NOBLE B.—Sophomore—Physical Education—Birmingham, Ala.

MARY LOU MITCHELL

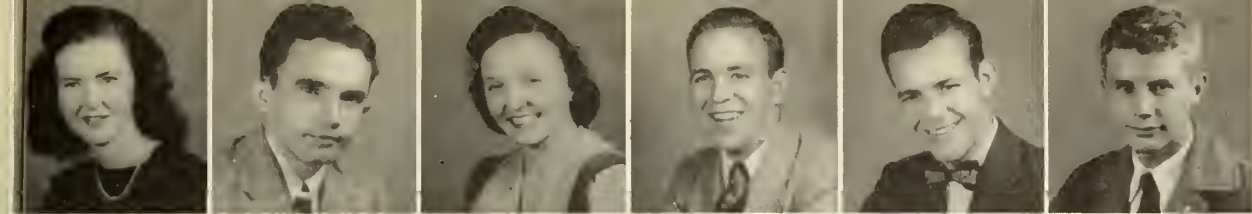

HONEYCUTT
HOUSE
HOWARD
HOWELL
HOWELL
HOWELL

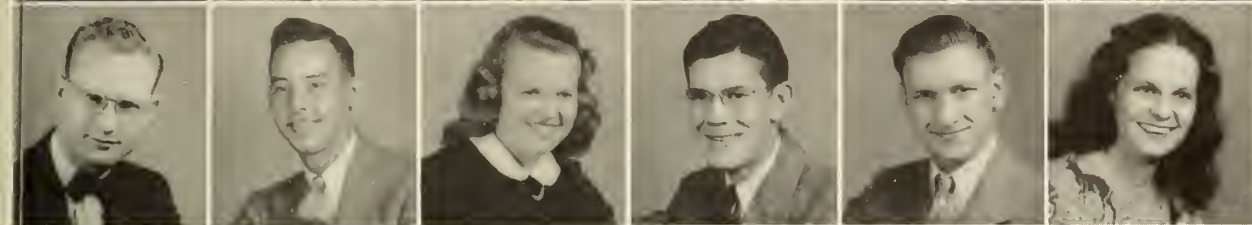

HOWELL
HUDSON
HUGHES
HUGHES
HUGULER
HURST



HURST
HUTCHESON
HUTCHISON
HYDE
INGRAM
ISLEY



JACKS
JACKS
JACKSON
JACKSON
JENKINS
JETTON



JOHNS
JOHNSEY
JOHNSON
JOHNSON
JOHNSON
JOHNSON

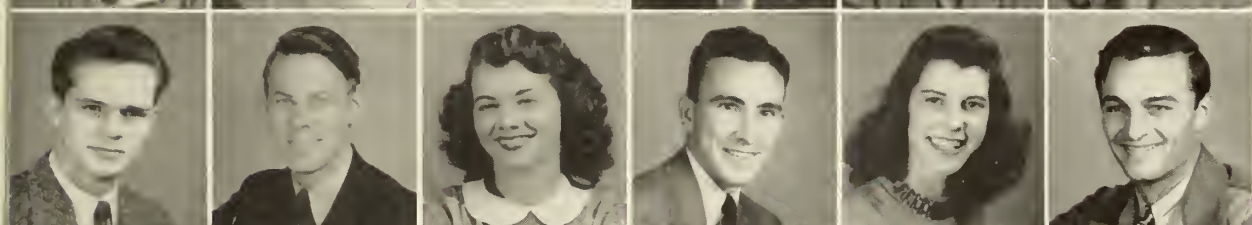

JOHNSON
JOHNSON
JONES
JONES
JORDAN
KEITH



KELLER
KELLEY
KELLY
KENDRICK
KEOWN
KEOWN



KERLEY
KEWISH
KEY
KEY
KIRBY
KIRK

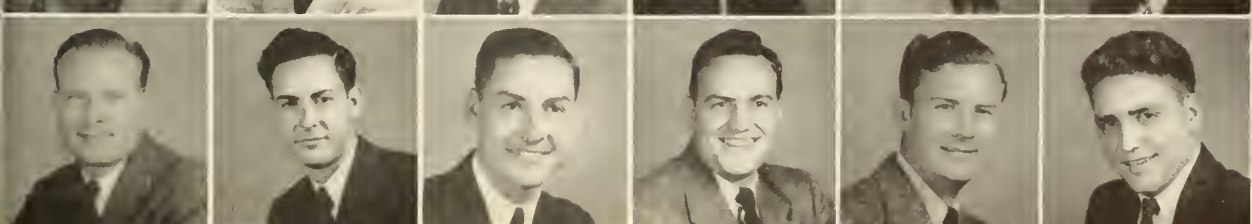

KIRKLAND
KIZZIAH
KIZZIAH
KNIGHT
KNIGHTEN
KONTZEN

UNDERGRADUATES

First Row—

KYTLER, ELTON L.—Junior—Pharmacy—Tile and Mortar—Alpha Phi Omega—Boaz, Ala.
 LACEY, EDWARD N.—Freshman—Engineering—Birmingham, Ala.
 LAVENDER, B. REID — Freshman—Pre-Med—Birmingham, Ala.
 LAYFIELD, ANN—Junior—Spanish—Choir—Leeds, Ala.
 LEE, ROBERT E.—Freshman—Business Administration—Birmingham, Ala.
 LEE, ROBERT F.—Sophomore—Religion—Birmingham, Ala.

Second Row—

LIDDELL, ROMMIE R.—Junior—Biology—Kappa Alpha—Fairfield, Ala.
 LINDSEY, A. RALLS—Sophomore—Pre-Med—Boaz, Ala.
 LIPSCOMB, ELEANOR L.—Freshman—Religious Education—Bessemer, Ala.
 LISTER, BILLY G.—Freshman—Engineering—Gadsden, Ala.
 LITTLE, FRANK G.—Freshman—Business Administration—Gadsden, Ala.
 LITTLE, FRANKLIN D.—Freshman—Pharmacy—Alpha Phi Omega—Piedmont, Ala.

Third Row—

LITTLEJOHN, ELLIS E.—Freshman—Journalism—Birmingham, Ala.
 LIVELY, FRANK — Junior—Economics—Sigma Nu—Gardendale, Ala.
 LIVELAK, S. DALL — Freshman — Journalism — Weogufka, Ala.
 LOO, KING LIE—Sophomore—Pre-Engineering—Pi Kappa Alpha—Birmingham, Ala.
 LOTT, LEONARD M.—Sophomore—Religion—Ministerial Association—Birmingham, Ala.
 LOVELL, EDWARD M.—Freshman—Lambda Chi Alpha—Business Manager Entre Nous—Birmingham, Ala.

Fourth Row—

LOVETTE, JAMES E., JR.—Freshman—Sigma Nu—Flomaton, Ala.
 LOVETTE, MELVIN F.—Freshman—Law—Sigma Nu—Flomaton, Ala.
 LOWE, WILLIAM R.—Freshman—Pre-Dental—Glencoe, Ala.
 LOWERY, JAMES W.—Sophomore—Business Administration—Pi Kappa Alpha—Birmingham, Ala.



LOWRY, EMERY M.—Junior—Economics—Lambda Chi Alpha—Basketball—Kaleulus Kolloid Klub—Birmingham, Ala.
 LOYD, EIMER S.—Sophomore—Pharmacy—Kappa Sigma—Alpha Phi Omega—Decatur, Ala.

Fifth Row

MACKAY, PEGGY—Junior—Sociology—Alpha Delta Pi—Wesley Foundation—Birmingham, Ala.
 MANN, MARGARET—Freshman—Religion—Tarrant, Ala.
 MANNING, HARRY—Sophomore—Business Administration—Lambda Chi Alpha—Birmingham, Ala.
 MAPLES, FRANK H.—Freshman—Pre-Med—Elizabethton, Tenn.
 MARBUT, JAMES—Freshman—Pre-Med—Albertville, Ala.
 MARION, SUE C.—Junior—History—B.S.U. Council—Y.W.C.A. President—Mu Alpha Chi—Cullman, Ala.

Sixth Row—

MARSH, JAMES E.—Sophomore—Economics—Pi Kappa Phi—Pinson, Ala.
 MARTIN, CHARLES L., JR.—Junior—English—Sigma Chi—B.S.U. Council—Choir—Ministerial Association—Student Who's Who—Sylacauga, Ala.
 MARTIN, JAMES S.—Freshman—Business Administration—Birmingham, Ala.
 MARTIN, JUDSON, JR. — Freshman—General—Uniontown, Ala.
 MASSEY, GEORGE B.—Sophomore—Pre-Dental—Birmingham, Ala.
 MASSEY, THLO—Junior—Engineering—Pi Kappa Phi—President Inter-Fraternity Council—Birmingham, Ala.

Seventh Row—

MATHIS, CLAUDE H.—Junior—Pharmacy—Pi Kappa Alpha—Tile and Mortar—Corinth, Miss.
 MAYO, JOHN C.—Freshman—Basic Management—Lambda Chi Alpha—Birmingham, Ala.
 MCANNALLY, NORMAN R.—Freshman—Chemical Engineering—Bangor, Ala.
 MCCARTY, ELLIOTT — Freshman—Religion—Mission Band—Moulton, Ala.
 MCCLELLAN, GEORGE — Sophomore—Pre-Dental—Birmingham, Ala.
 MCCORD, MARGARET—Freshman—Religion—Docena, Ala.

Eighth Row—

MCCORD, WALTON P.—Freshman—Pre-Engineering—Bessemer, Ala.
 MCCUEN, WILLIAM—Freshman—Journalism—Gadsden, Ala.
 McDONALD, SIDNEY A.—Freshman—Business Administration—Pi Kappa Alpha—Athens, Ala.
 McDOW, JOE—Sophomore—Journalism—Lambda Chi Alpha—Secretary Sophomore Class—Vice-President Mu Alpha Chi—Mu Alpha Nu—President P.A.C.—Assistant Editor Crimson—Entre Nous Staff—Birmingham, Ala.

MCELROY, EUEL—Freshman—Religion—Fort Payne, Ala.
 MCELROY, THELMA—Freshman—Religion—Fort Payne, Ala.

Ninth Row—

MCGARR, MARY — Junior—English—Dormitory Council—Phenix City, Ala.
 MCGRAW, SUE—Freshman—Pharmacy—Beta Sigma Omicron—Gadsden, Ala.
 MCKINNEY, WILLIAM W. — Freshman—Engineering—Birmingham, Ala.
 McLANE, JAMES W.—Sophomore—Pharmacy—Birmingham, Ala.
 McLEMORE, CARL—Freshman—Pharmacy—Danville, Ala.
 McLendon, VONCEIL—Junior—English—Beta Sigma Omicron, Mobile, Ala.



KYTL
LACEY
LAVENDER
LAYFIELD
LEE
LEE

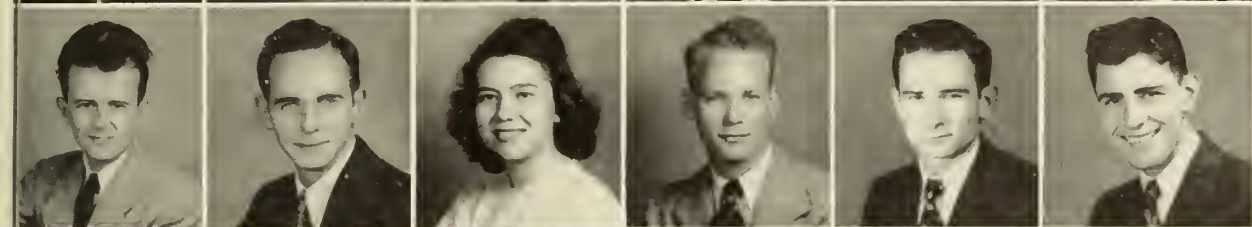

LIDDELL
LINDSEY
LIPSCOMB
LISTER
LITTLE
LITTLE

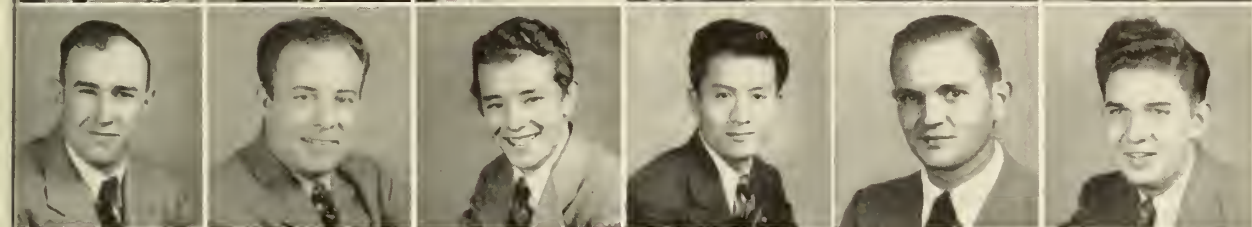

LITTLEJOHN
LIVELY
LIVFOAK
LOO
LOTT
LOVELL



LOVETTE
LOVETTE
LOWE
LOWERY
LOWRY
LOYD

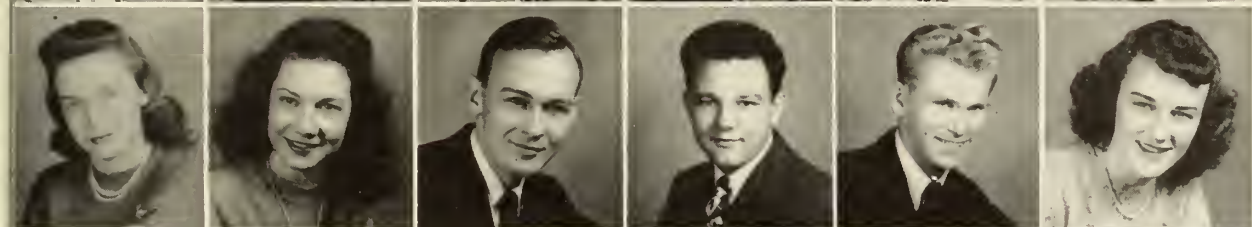

MACKEY
MANN
MANNING
MAPLES
MARBUT
MARION

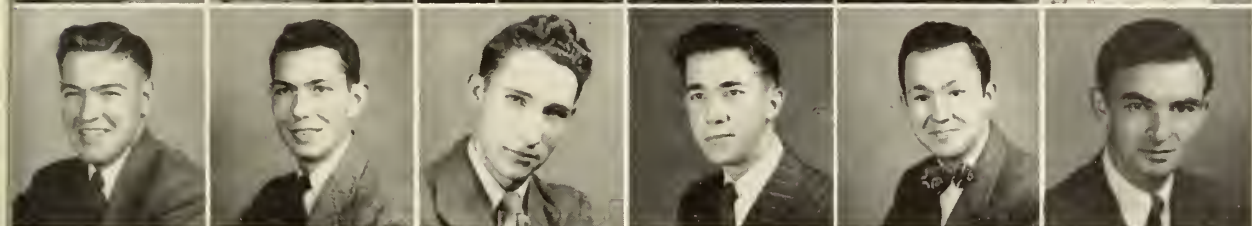

MARSH
MARTIN
MARTIN
MARTIN
MASSEY
MASSEY



MATHIS
MAYO
McANNALLY
McCARTY
McCLELLAN
McCord

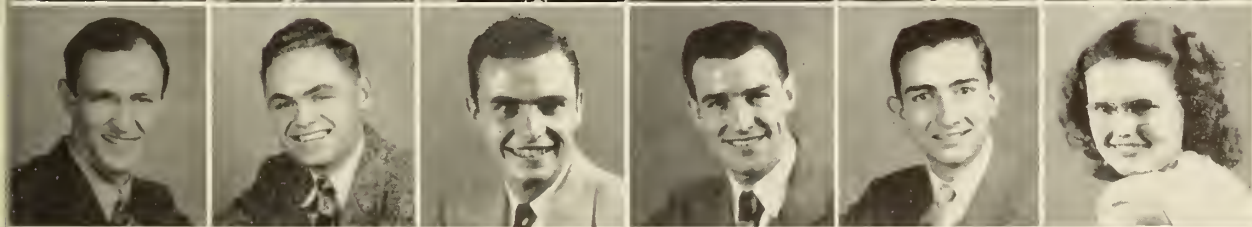

McCord
McCuen
McDonald
McDow
McElroy
McElroy

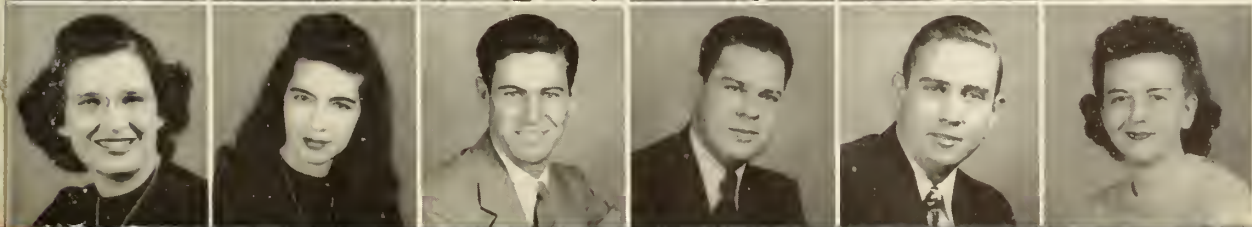

McGarr
McGraw
McKinney
McLane
McLemore
McLendon

UNDERGRADUATES

First Row—

MCLEOD, GRAHAM — Freshman—Pre-Engineering—Birmingham, Ala.
 MCLEOD, ROBERT L.—Freshman—General—Sigma Nu—Mobile, Ala.
 MCNEEL, VAN L.—Freshman—Pre-Dental—Pi Kappa Alpha—Birmingham, Ala.
 MCQUEEN, T. J.—Freshman—Business Administration—Birmingham, Ala.
 MCWILLIAMS, JOHN R.—Sophomore—Business Administration—Birmingham, Ala.
 MFRK, JAMES E.—Sophomore—Physical Education—Lambda Chi Alpha—Basketball—President Sophomore Class—Vice-President Lambda Chi Alpha—Birmingham, Ala.

Second Row—

MEANS, BETTYE—Freshman—Business Administration—Birmingham, Ala.
 MEEKS, JESS O.—Freshman—Pre-Vet—Birmingham, Ala.
 MESHAD, ROBERT — Freshman—Business Administration—Lambda Chi Alpha—Birmingham, Ala.
 METHVIN, LESIE D.—Freshman—Engineering—Birmingham, Ala.
 MILES, E. B. (MOUSIE)—Sophomore—Pre-Dental—Kappa Sigma—Birmingham, Ala.
 MILEWSKY, ROBERT L.—Freshman—Engineering—Lambda Chi Alpha—Birmingham, Ala.

Third Row—

MILLICAN, JAMES E.—Freshman—Pre-Dental—Cordova, Ala.
 MILNER, BETTY ANN—Freshman—Medical Technician—Delta Zeta—Springville, Ala.
 MITCHELL, MARY LOU—Freshman—Pharmacy—Delta Zeta—Student Who's Who—Leeds, Ala.
 MITCHELL, T. D.—Freshman—Pre-Dental—Arab, Ala.
 MIZE, VERNON H.—Freshman—Business Administration—Mu Alpha Nu—Birmingham, Ala.
 MOBLEY, ANITA JEANNE—Freshman—Med-Technician—Birmingham, Ala.

Fourth Row—

MONK, JAMES—Freshman—Engineering—Decatur, Ala.
 MOON, GEORGE—Freshman—Pharmacy—Gadsden, Ala.
 MOON, NORMAN E. — Sophomore—Pre-Law—Birmingham, Ala.
 MOONFY, JAMES—Sophomore—Religion—Ministerial Association—Camp Hill, Ala.

MOORE, AMOS M.—Sophomore—Economics—Lambda Chi Alpha—Tarrant, Ala.
 MOORE, BETTY JEAN—Sophomore—Sociology—Osceola, Ark.

Fifth Row—

MOORE, HAROLD E. — Freshman—Pre-Dental—Wilsonville, Ala.
 MOORE, STEVE—Freshman—Business Administration—Lambda Chi Alpha—Birmingham, Ala.
 MOORE, VIVIENNE L.—Sophomore—Psychology—Birmingham, Ala.
 MORRIS, MARY ELIZABETH — Freshman—Chemistry—Glee Club—Wesley Foundation—Birmingham, Ala.
 MORRIS, WANDA — Sophomore—Business Administration—Bridgeport, Ala.
 MOSS, THERON H.—Freshman—Business Administration—Pi Kappa Alpha—Birmingham, Ala.

Sixth Row—

MULLINS, PATTIE SUE—Freshman—Religion—Helena, Ala.
 MURPHREE, JIMSY—Sophomore—Spanish—French—Phi Mu—President Wesley Foundation—Glee Club—A Cappella Choir—W.A.A.—Hypatia—Secretary Mu Alpha Chi—Masquers—President Phi Mu—Birmingham, Ala.
 MURPHY, GEORGE G.—Freshman—Pre-Law—Lambda Chi Alpha—Birmingham, Ala.
 MURRAY, LEW — Sophomore — Engineering — Sigma Nu—Treasurer Wesley Foundation—Birmingham, Ala.
 MURRELL, RALPH R.—Sophomore—Engineering—Bessemer, Ala.
 NELMS, WILLIAM H. — Freshman—Pharmacy—McMimville, Tenn.

Seventh Row—

NELSON, DAVID—Sophomore—Pre-Med—Birmingham, Ala.
 NELSON, KENNETH—Sophomore—Agriculture—Sigma Nu—Cullman, Ala.
 NELSON, NORMAN E.—Freshman—Business Administration—Mu Alpha Nu—Birmingham, Ala.
 NELSON, TERRELL M.—Junior—Religion—Ministerial Association—Birmingham, Ala.
 NESMITH, MARIE—Junior—Pharmacy—Phi Mu—Tile and Mortar—Y.W.A.—President Dormitory Council—Spatula Club—Blountsville, Ala.
 NEWBORNE, MARY JO—Freshman—Birmingham, Ala.

Eighth Row—

NEWBY, WALTER, JR.—Sophomore—Pharmacy—Tile and Mortar Club—Huntsville, Ala.
 NEWELL, JOHN H.—Junior—Business Administration—Reporter Mu Alpha Nu—Student Auditor—Cullman, Ala.
 NEWMAN, MARGARET—Freshman—Religion—Anniston, Ala.
 NEWMAN, RUTH—Sophomore—English—Phi Mu—Chi Alpha Sigma—Marshall—Y.W.C.A.—Y.W.A.—Entre Nous Staff—Childersburg, Ala.
 NOE, TOMMY G.—Freshman—Engineering—Lambda Chi Alpha—Student Who's Who—Birmingham, Ala.
 NORMENT, MURRAY—Freshman—Engineering—Kappa Sigma—Birmingham, Ala.

Ninth Row—

O'BERRY, ANDREW P.—Sophomore—Engineering—Sigma Nu—Entre Nous Staff—Birmingham, Ala.
 O'CONNOR, LOUIS—Freshman—Chemistry—Lambda Chi Alpha—Birmingham, Ala.
 O'KELLY, DAVIS—Sophomore—Chemistry—Lambda Chi Alpha—Birmingham, Ala.
 OLIVER, CALVIN W. — Freshman—Engineering—Henagar, Ala.
 PARKER, OUIDA FAYE—Freshman—B.S.U.—LaFayette, Ala.
 PARKER, PATRICIA—Sophomore—Alpha Delta Pi—Pan-Hellenic Council—Choir—Y.W.C.A.—Birmingham, Ala.



GENE RYLAND

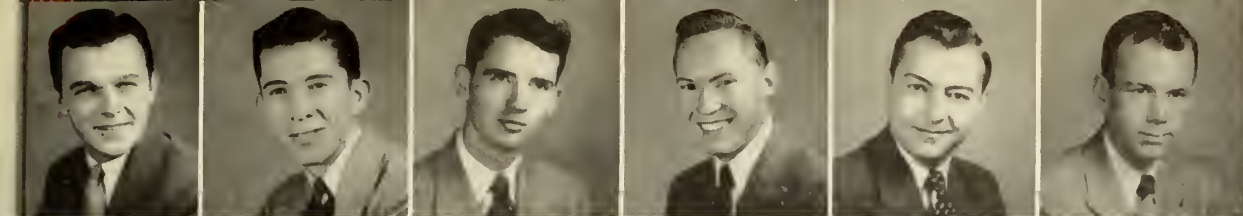

MCLEOD
MCLEOD
MCNEEL
MCQUEEN
MCWILLIAMS
MERK

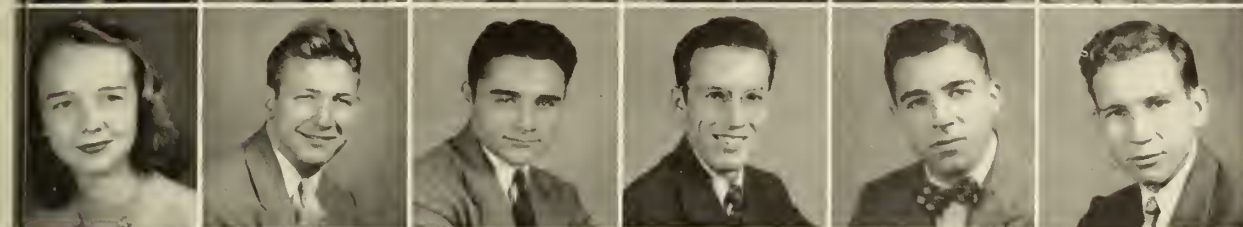

MEANS
MEEKS
MESHAD
METHVIN
MILES
MILLEWSKY



MILLICAN
MILNER
MITCHELL
MITCHELL
MIZE
MOBLEY

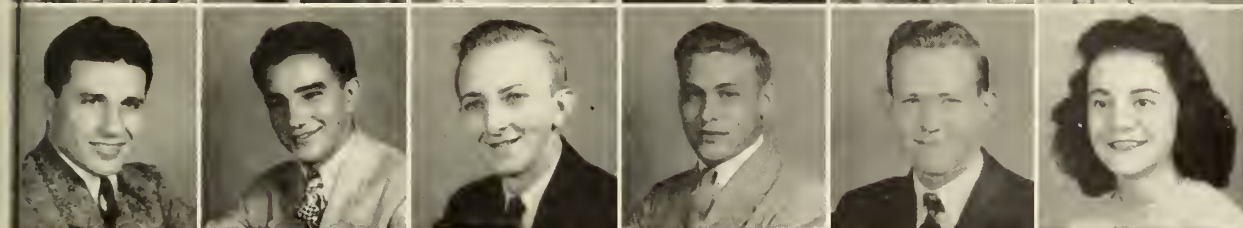

MONK
MOON
MOON
MOONEY
MOORE
MOORE

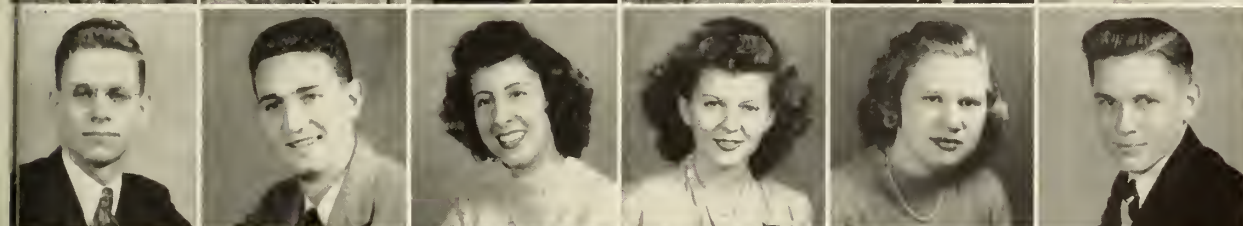

MOORE
MOORE
MOORE
MORRIS
MORRIS
MOSS

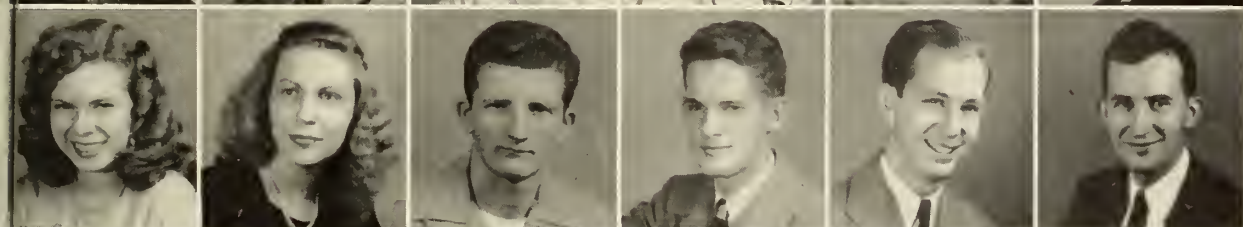

MULLINS
MURPHREE
MURPHY
MURRAY
MURRELL
NELMS

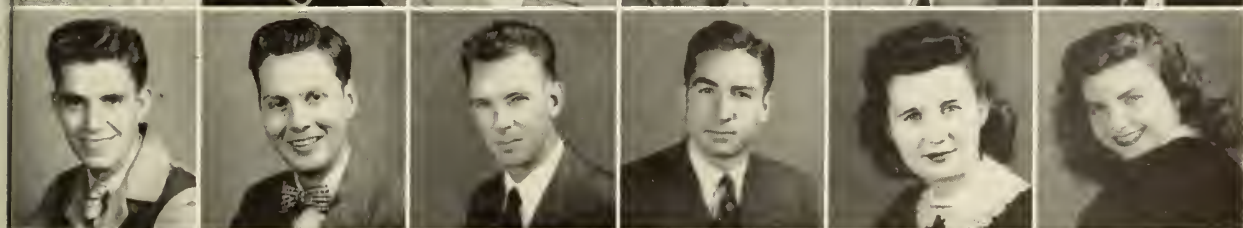

NELSON
NEESON
NELSON
NELSON
NESMITH
NEWBORNE



NEWBY
NEWELL
NEWMAN
NEWMAN
NOE
NORMINT



O'BERRY
O'CONNOR
O'KELLY
OLIVER
PARKER
PARKER

UNDERGRADUATES

First Row—

PARRISH, FLORENCE—Junior—Religion—Pi Gamma Mu—Boaz, Ala.
 PASS, CARL K.—Freshman—Pre-Dental—Blountsville, Ala.
 PASS, WILLIAM A.—Freshman—Physical Education—Palmerdale, Ala.
 PATTERSON, EDNA EARL—Freshman—Bessemer, Ala.
 PATTERSON, RALPH G.—Freshman—Law—Birmingham, Ala.
 PATTON, HENRY P.—Sophomore—Law—Alpha Phi Omega—Foley, Ala.

Second Row—

PATTON, MARY JO—Sophomore—Religion—Henegar, Ala.
 PATTON, W. D., JR.—Junior—Mathematics—Alpha Phi Omega—Trenton, Ga.
 PATTON, W. P.—Freshman—Birmingham, Ala.
 PAUL, M. MAXIN—Freshman—Religion—Birmingham, Ala.
 PAYNE, BETTIE—Junior—Dietetics—Beta Sigma Omicron—Y.W.C.A.—Dietetics Club—Birmingham, Ala.
 PEACOCK, JAMES EARL—Freshman—Religion—Ministerial Association—Choir—Mu Alpha Chi—Student Who's Who—Montgomery, Ala.

Third Row—

PEACOCK, STELLA—Freshman—General—Hartford, Ala.
 PEEPLES, BILL—Freshman—Physical Education—Sigma Nu—Basketball—Birmingham, Ala.
 PEEPLES, W. D., JR.—Junior—Mathematics—Lambda Chi Alpha—Chi Alpha Sigma—Class Honor '46—Who's Who Among Students in American Universities and Colleges—Birmingham, Ala.
 PENNINGTON, CATHERINE—Sophomore—Religion—Williamsport, Tenn.
 PENUEL, JEAN M.—Junior—English—Phi Mu—Kappa Pi—Birmingham, Ala.
 PERKINSON, EDITH—Freshman—Dietetics—Dietetics Club—Birmingham, Ala.

Fourth Row—

PERKINSON, MARGIE—Junior—English—A Cappella Choir—Glee Club—President Woman's Student Government—Birmingham, Ala.
 PEROLIO, KENNETH C.—Freshman—Law—Birmingham, Ala.
 PERRY, RUFUS—Freshman—Business Administration—Birmingham, Ala.
 PETTY, WILLIAM C., JR.—Freshman—Engineering—Birmingham, Ala.



PHARR, KEENER—Junior—Religious Education—Fort Payne, Ala.
 PHIFER, CHARLES LOYD—Freshman—Business Administration—Oakman, Ala.

Fifth Row—

PHIFER, EDNA SUE—Freshman—Medical Technician—Parish, Ala.
 PHILLIPS, BRUCE F.—Sophomore—Business Administration—Pi Kappa Alpha—Birmingham Ala.
 PHILLIPS, VIRGINIA—Sophomore—Religion—Franklinton, La.
 PHILLIPS, BUFORD L.—Sophomore—Religion—Gadsden, Ala.
 PHILLIPS, JAMES—Freshman—Pre-Dental—Gadsden, Ala.
 PICKENS, CAROL—Junior—Pharmacy—Tile and Mortar—Y.W.A.—Hartselle, Ala.

Sixth Row—

PICKENS, JAMES G.—Junior—Biology—Alpha Phi Omega—Lineville, Ala.
 PIPER, MARGARET JEAN—Freshman—General—Fairfield, Ala.
 POOLE, BEVERLY—Freshman—Psychology—Birmingham, Ala.
 POPE, THOMAS N.—Freshman—Pharmacy—Spring Garden, Ala.
 POSEY, CHARLSIE ANN—Freshman—Dietetics—Beta Sigma Omicron—Bull Pup Staff—Birmingham, Ala.
 POSEY, JOHN, JR.—Sophomore—History—Pi Kappa Alpha—Editor Bull Pup—Alpha Phi Omega—Haleyville, Ala.

Seventh Row—

PRATT, JAMES B.—Freshman—Education—Sigma Nu—Intramural Athletic Council—Crimson Staff—Birmingham, Ala.
 PRESLEY, D. C.—Junior—History—Ministerial Association—Birmingham, Ala.
 PRESTON, MAXWELL—Freshman—History—Mu Alpha Nu—Ministerial Association—Choir—Crimson Staff—Cullman, Ala.
 PRICE, GLORIA M.—Sophomore—Biology—Alpha Delta Pi—Entre Nous Staff—Beauty Parade—Eufaula, Ala.
 PRICE, JOE B.—Freshman—Pharmacy—Meridianville, Ala.
 PRICE, LOUISE—Freshman—Birmingham, Ala.

Eighth Row—

PRICKETT, EDGAR B.—Sophomore—History—Ministerial Association—Ashville, Ala.
 PROCTOR, BOB—Junior—Psychology—B.S.U. Council—Gadsden, Ala.
 PROPST, DOUGLAS W.—Freshman—Pre-Dental—Alpha Phi Omega—Jasper, Ala.
 PUCKETT, LUCIEN E.—Sophomore—Pharmacy—Hartselle, Ala.
 PULLEN, RALPH—Freshman—Pharmacy—Mentone, Ala.
 RAHN, NORMAN H., JR.—Freshman—Pharmacy—Pi Kappa Alpha—Fort Deposit, Ala.

Ninth Row—

RAIFORD, MARIE—Junior—Home Economics—Delta Zeta—Vice-President Women's Government—Wesley Foundation—Inter-Fraternity-Sorority Council—President Delta Zeta—Birmingham, Ala.
 RAINER, SARAH—Junior—Biology—Mobile, Ala.
 RAMBEAU, MARRION B.—Freshman—Pre-Dental—Sigma Nu—Mobile, Ala.
 RANDLE, SAMUEL N.—Freshman—Pre-Engineering—Pinson, Ala.
 RASBERRY, WILLIAM F., JR.—Sophomore—Religion—B.S.U.—Ministerial Association—Bay Minette, Ala.
 RAY, MARVIN E.—Freshman—Pre-Med—Birmingham, Ala.

ESTHER ROMAGOSA



PARRISH
PASS
PASS
PATTERSON
PATTERSON
PATTON

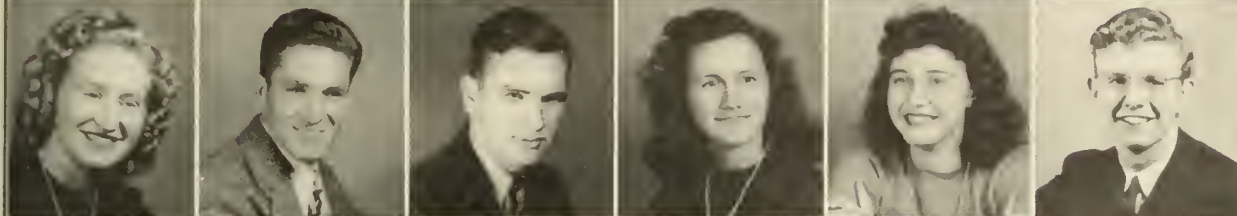

PATTON
PATTON
PATTON
PAUL
PAYNE
PEACOCK

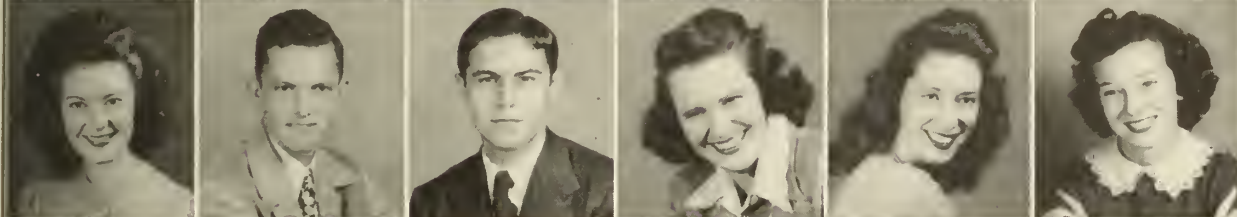

PEACOCK
PEPLES
PEPLES
PENNINGTON
PENUEL
PERKINSON



PERKINSON
PEROLIO
PERRY
PETTY
PHARR
PHIFER



PHIFER
PHILLIPS
PHILLIPS
PHILLIPS
PHILLIPS
PICKENS



PICKENS
PIDER
POOLE
POPE
POSEY
POSEY



PRATT
PRESLEY
PRESTON
PRICE
PRICE
PRICE

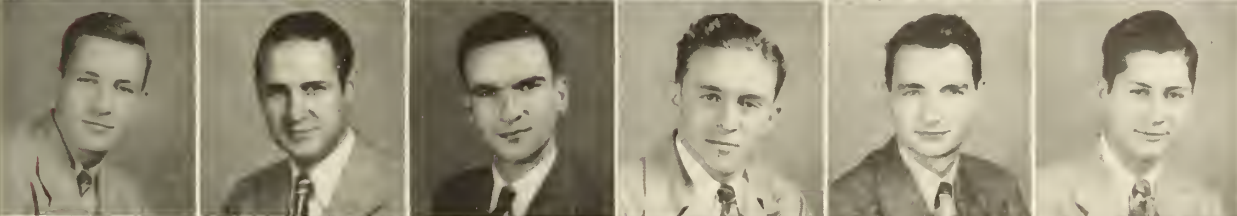

PRICKETT
PROCTOR
PROPST
PUCKETT
PULLEN
RAHN



RAIFORD
RAINER
RAMBEAU
RANDLE
RANSBERRY
RAY

UNDERGRADUATES

First Row—

RAYBON, BILL—Freshman—Business Administration—Pi Kappa Alpha—Birmingham, Ala.
 RAYMAKER, HENRY—Freshman—Business Administration—Birmingham, Ala.
 REED, MARGUERITE S.—Freshman—English—Birmingham, Ala.
 REID, CECIL H.—Sophomore—Business Administration—Lambda Chi Alpha—Cullman, Ala.
 REINHARDT, JAMES—Freshman—Business Administration—Sigma Nu—Montgomery, Ala.
 RHODES, CHARLES—Freshman—Business Administration—Sayre, Ala.

Second Row—

RICKER, GEORGE E.—Freshman—Religious Education—Scottsboro, Ala.
 RINKENBERGER, BARBARA C.—Junior—Biology—Alpha Delta Pi—Entre Nous Staff—Alpha Epsilon Delta—Birmingham, Ala.
 RINKENBERGER, EARL—Junior—Biology—Birmingham, Ala.
 RITCH, GEORGE B.—Sophomore—Pharmacy—Tile and Mortar—Birmingham, Ala.
 ROACH, LISTER R., JR.—Freshman—Religion—Ministerial Association—Jackson, Ohio.
 ROBERTS, JAMES E., JR.—Freshman—Business Administration—Huntsville, Ala.

Third Row—

ROBERTS, WILLIAM—Freshman—Religion—Phil Campbell, Ala.
 ROBERTSON, L. T., JR.—Sophomore—Business Administration—Sigma Nu—Lt. Commander Sigma Nu—Crimson Business Manager—Bessemer, Ala.
 ROBERTSON, WILLIAM—Freshman—Business Management—Birmingham, Ala.
 ROBINSON, BETTY—Freshman—Delta Zeta—Birmingham, Ala.
 ROBINSON, VIRGINIA—Sophomore—Business Administration—Alpha Delta Pi—Birmingham, Ala.
 CORLEY, ROBERT CLIFTON—Senior—English, Ministry—Ministerial Association—Junior Senator—A Capella Choir—Birmingham, Ala.

Fourth Row—

ROLAND, PEGGY JOYCE—Freshman—General—Lynch, Kentucky
 ROLLINS, CONNIE J.—Freshman—Home Economics—Delta Zeta—Dietetics Club—Birmingham, Ala.



ROPER, CECIL M.—Freshman—Economics—Pi Kappa Alpha—Crimson Staff—Hayden, Ala.
 RUDISILL, ERWIN W.—Sophomore—Electrical Engineering—Birmingham, Ala.
 RUFFIN, NELDA—Junior—English—Beta Sigma Omicron—Y.W.A.—Kappa Pi—Tallassee, Ala.
 RUSSELL, B. M.—Junior—Languages—Dallas, Texas
Fifth Row—
 RUSSELL, FORBUS L.—Freshman—Dentistry—Warrior, Ala.
 RUSSELL, JANE—Junior—Economics—Beta Sigma Omicron—Vice-President Pan-Hellenic Council—Secretary Y.W.A.—Vice-President Junior Class—President Beta Sigma Omicron—Chattanooga, Tenn.
 RYLAND, GENE—Freshman—Business Administration—Sigma Nu—Leeds, Ala.
 SAMPLEY, MOZELLE—Freshman—Business Administration—Fort Payne, Ala.
 SAMPLE, NELL RAE—Junior—English—Beta Sigma Omicron—Secretary Sophomore Class—Secretary Student Body—Crimson Staff—P.A.C.—Birmingham, Ala.
 SCHILLECI, JOE—Freshman—Pre-Dental—Lambda Chi Alpha—Birmingham, Ala.
Sixth Row—
 SCHOMBERG, JOE T.—Freshman—Business Administration—Birmingham, Ala.
 SEALE, JAMES H.—Freshman—Engineering—Childersburg, Ala.
 SEGARS, JACK—Freshman—Business Administration—Birmingham, Ala.
 SHARP, ANSEL M.—Freshman—Mathematics—Sigma Nu—Entre Nous Staff—Rome, Ga.
 SHAW, OSCAR W.—Sophomore—Pharmacy—Birmingham, Ala.
 SHEATS, KYLE B.—Sophomore—Pharmacy—Decatur, Ala.
Seventh Row—
 SHEPHERD, C. A., (NEIL)—Junior—Aero Administration—Pi Kappa Alpha—B.S.U. Council—Inter-Fraternity Council—Birmingham, Ala.
 SIMPSON, HENRY GRADY, JR.—Sophomore—Pre-Dental—Pi Kappa Phi—Birmingham, Ala.
 SINIARD, EMMITT C.—Freshman—Business Administration—Birmingham, Ala.
 SKIPPER, VIRGINIA—Junior—History—Dormitory Council—Secretary B.S.U.—Vice-President Y.W.C.A.—Panama City, Fla.
 SLOCUM, GENIE RAE—Sophomore—Dramatics—Alpha Delta Pi—Choir—Glee Club—Masquers—Mu Alpha Chi—B.S.U. Council—Dormitory Council—Birmingham, Ala.
 SLOCUMB, IDA EUNICE—Freshman—General—Parrish, Ala.
Eighth Row—
 SMITH, BYRDIE ANN—Freshman—Biology—Phi Mu—Wesley Foundation—Birmingham, Ala.
 SMITH, ELOISE—Freshman—Sociology—Birmingham, Ala.
 SMITH, HARRIET JANE—Freshman—Medical Technician—Alpha Delta Pi—Jellico, Tenn.
 SMITH, NANCY—Freshman—Religion—Beta Sigma Omicron—Choir—Y.W.A.—Y.W.C.A.—Entre Nous Staff—Gadsden, Ala.
 SMITH, ROY—Freshman—Pharmacy—Mu Alpha Nu—Birmingham, Ala.
 SNODGRASS, JAMES D.—Sophomore—Pharmacy—Birmingham, Ala.
Ninth Row—
 SNYDER, CHARLOTTE—Freshman—English—Birmingham, Ala.
 SONGER, HELEN—Freshman—General—Birmingham, Ala.
 SORRELL, JOHN W., JR.—Freshman—Business Administration—Birmingham, Ala.
 SORRELL, JULIUS A.—Freshman—Business Administration—Alexander City, Ala.
 SORRELL, WILLIS C.—Freshman—General—Lambda Chi Alpha—Birmingham, Ala.
 SPEIGHTS, CARRIE LEE—Freshman—Alpha Delta Pi—Journalism—Center Point, Ala.



RAYBON
RAYMAKER
REED
REID
REINHARDT
RHODES

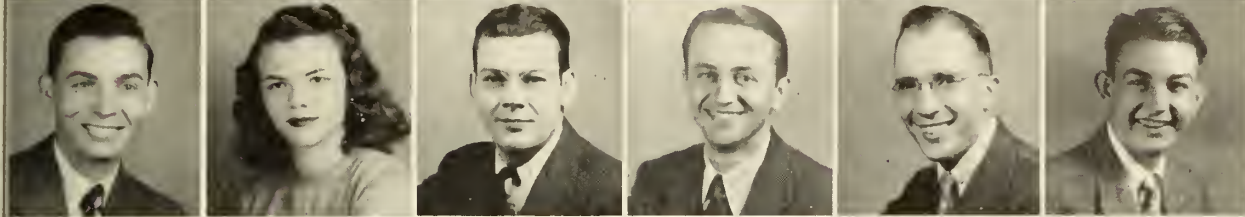

RICKER
RINKENBERGER
RINKENBERGER
RITCH
ROACH
ROBERTS

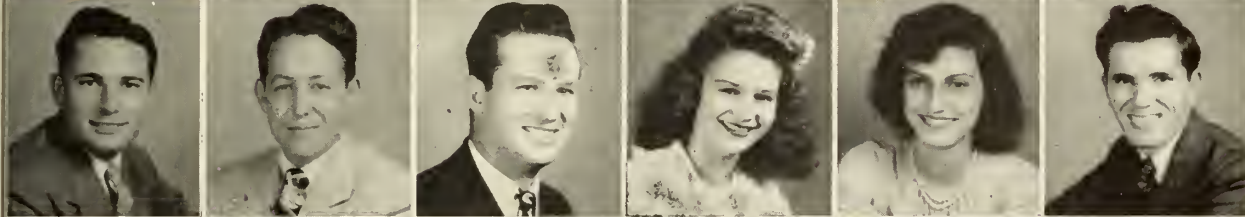

ROBERTS
ROBERTSON
ROBERTSON
ROBINSON
ROBINSON
CORLRY

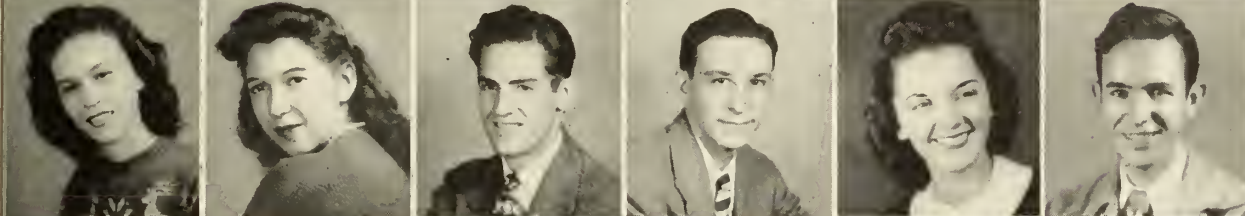

ROLAND
ROLLINS
ROPER
RUDISILL
RUFFIN
RUSSELL



RUSSELL
RUSSELL
RYLAND
SAMPLEY
SAMPLE
SCHILLECI

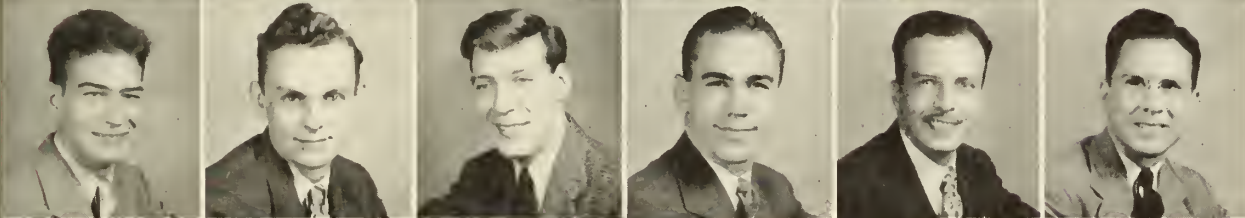

SCHOMBERG
SEAL
SEGARS
SHARP
SHAW
SHEATS



SHEPHERD
SIMPSON
SINIARD
SKIPPER
SLOCUM
SLOCUMB

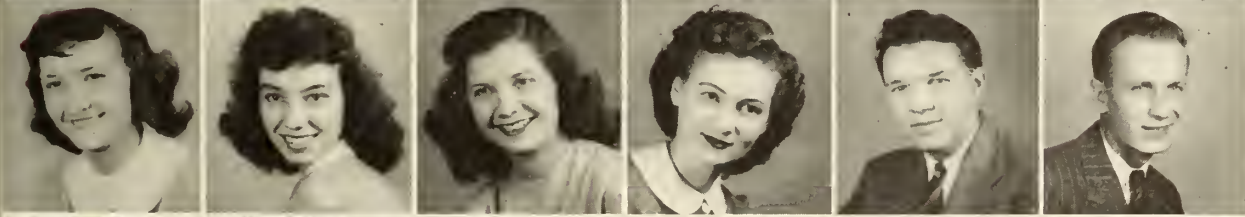

SMITH
SMITH
SMITH
SMITH
SMITH
SNODGRASS

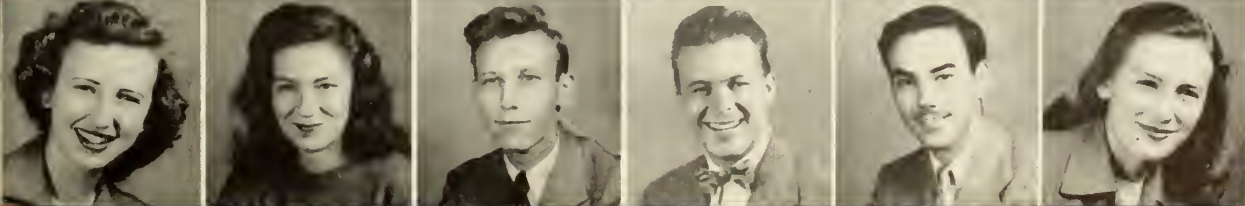

SNYDER
SONGER
SORRELL
SORRELL
SORRELL
SPEIGHTS

UNDERGRADUATES

First Row—

STANLEY, DAVID L.—Freshman—Physical Education—Anniston, Ala.
 STANLEY, RONALD C.—Freshman—Pre-Med—Sigma Nu—Pahokee, Fla.
 STANTON, JOE W.—Freshman—Sociology—Lambda Chi Alpha—Alpha Phi Omega—Ashford, Ala.
 STEELE, HENRY D.—Freshman—Business Administration—Brent, Ala.
 STELL, JAMES T.—Freshman—Physical Education—Hackleburg, Ala.
 STEM, WILLIAM R.—Sophomore—Pharmacy—Birmingham, Ala.

Second Row—

STERMAN, MILTON I.—Junior—Pharmacy—Kappa Nu—Alpha Epsilon Delta—Tile and Mortar—Fayette, Ala.
 STILL, AILEEN—Freshman—Home Economics—Dietetics Club—Milstead, Ala.
 STIVENDER, JAMES C.—Sophomore—Pre-Dental—Pi Kappa Alpha—Student Senate—Inter-Fraternity Council—President Pi Kappa Alpha—Tuskegee, Ala.
 STOCKARD, ARCH M.—Freshman—Business Administration—Birmingham, Ala.
 STONE, ROBERT C.—Freshman—Pre-Law—Birmingham, Ala.
 STOVALL, WALTER M.—Freshman—Journalism—Pi Kappa Alpha—Crimson Staff—Student Who's Who—Athens, Ala.

Third Row—

STRAIN, JOHN E.—Freshman—Business Administration—Sigma Nu—Sylacauga, Ala.
 STRICKLAND, ROBERT N.—Freshman—Pharmacy—Sigma Nu—Entre Nous Staff—Wesley Foundation—Mobile, Ala.
 STUART, MARTHA NELL—Junior—English—Alpha Delta Pi—Treasurer Alpha Delta Pi—Entre Nous Staff—Spatula—Tile and Mortar, Y.W.A.—Dormitory Council—Birmingham, Ala.
 STURGEON VIOLA M.—Junior—Religion—Mission Band—Carrabelle, Fla.
 TAMPLIN, PAUL R.—Sophomore—Engineering—Pi Kappa Alpha—Birmingham, Ala.
 TAYLOR, WINIFRED—Sophomore—Pharmacy—President W.A.A. '45—Lynn, Ala.

Fourth Row—

TEAGUE, DORIS—Junior—Economics—Mission Band—Y.W.A.—Courtland, Ala.



TEAGUE, WALLACE E.—Sophomore—Engineering—Birmingham, Ala.
 TEEL, MARY EVELYN—Freshman—Phi Mu—Bull-Pup Staff—Birmingham, Ala.
 TEELE, LONNIE L.—Sophomore—Pharmacy—Alabama City, Ala.
 TENNENT, GILBERT A.—Sophomore—Engineering—Pi Kappa Alpha—Birmingham, Ala.
 TERRY, CHARLES LEE—Freshman—History—Ministerial Association—Mission Band—Springville, Ala.

Fifth Row—

THOMAS, WILLIAM H.—Sophomore—Pre-Law—Mu Alpha Nu President—Birmingham, Ala.
 THOMASON, ELOISE—Sophomore—History—Birmingham, Ala.
 THOMPSON, BALFOUR F.—Sophomore—Pharmacy—Birmingham, Ala.
 THOMPSON, COLEMAN—Sophomore—History—Pi Kappa Alpha—Birmingham, Ala.
 THOMPSON, DAVID—Sophomore—Chemistry—Alpha Phi Omega—Entre Nous Staff—Mobile, Ala.
 THOMPSON, FLOYD—Sophomore—Religion—Gadsden, Ala.

Sixth Row—

THOMPSON, WILLIAM—Freshman—General—Birmingham, Ala.
 THRASHER, IMOGENE FREIL—Junior—Pharmacy—Phi Mu—Tile and Mortar—Y.W.C.A.—Beauty Parade—Spatula—Dormitory Council—Fairfield, Ala.
 TINNEY, CHARLES T.—Junior—Business Administration—Pi Kappa Alpha—Birmingham, Ala.
 TOMMIE, PEGGY—Junior—English—Phi Mu—Gadsden, Ala.
 TRENT, PATRICIA—Freshman—General—Birmingham, Ala.
 TROTTER, KAY—Junior—Engineering—Anniston, Ala.

Seventh Row—

TURNER, PALMER—Junior—Psychology—Sigma Nu—Mu Alpha Chi—Kappa Pi—Crimson Staff—Entre Nous Staff—Wesley Foundation—Birmingham, Ala.
 VANDIVER, PA., JR.—Junior—Spanish—Bessemer, Ala.
 VAN KEUREN, EDITH—Sophomore—Biology—Alpha Delta Pi—Mu Alpha Chi—Entre Nous Staff—Student Who's Who—Secretary Alpha Delta Pi—Birmingham, Ala.
 VANN, ENOS E., JR.—Freshman—Engineering—Birmingham, Ala.
 VARDAMAN, JACK—Freshman—Business Administration—Pi Kappa Alpha—Birmingham, Ala.
 VLAHAKES, GEORGE—Sophomore—Religion—Birmingham, Ala.

Eighth Row—

VICKERS, ROY—Freshman—Pre-Med—Birmingham, Ala.
 WADE, SAMUEL A.—Sophomore—Economics—Pi Kappa Phi—Pinson, Ala.
 WADSWORTH, FRANK A.—Junior—History—Kappa Phi Kappa—Warrior, Ala.
 WALDEN, JACK—Sophomore—Business Administration—Pi Kappa Alpha—Choir—Birmingham, Ala.
 WALDEN, FRANCES—Sophomore—Home Economics—Beta Sigma Omicron—Dietetics Club—Birmingham, Ala.
 WALKER, ARTHUR L., JR.—Freshman—Religion—Birmingham, Ala.

Ninth Row—

WALKER, BILLY L.—Freshman—Religion—Pell City, Ala.
 WALKER, GIFFORD L.—Freshman—Business Administration—Birmingham, Ala.
 WALKER, GLADYS—Junior—English—B.S.U.—Y.W.C.A.—Birmingham, Ala.
 WALKER, H. GERALD—Sophomore—Religious Education—Ministerial Association—Birmingham, Ala.
 WAMSLEY, ROBERT MARTIN—Freshman—Basic Engineering—Sigma Nu—Birmingham, Ala.
 WARD, EDDIE O.—Freshman—Pharmacy—Selma, Ala.

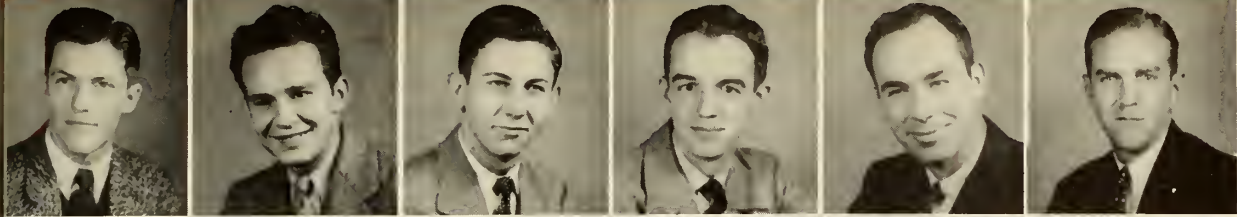

STANLEY
STANLEY
STANTON
STEELE
STELL
STEM

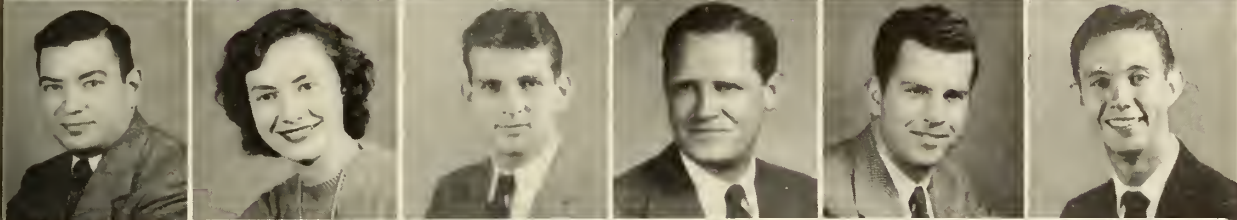

STERMAN
STILL
STIVENDER
STOCKARD
STONE
STOVALL



STRAIN
STRICKLAND
STUART
STURGEON
TAMPLIN
TAYLOR

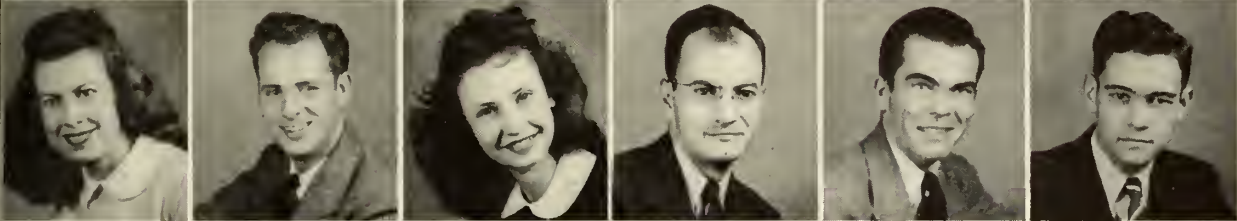

TEAGUE
TEAGUE
TEEL
TEELE
TENNETT
TERRY

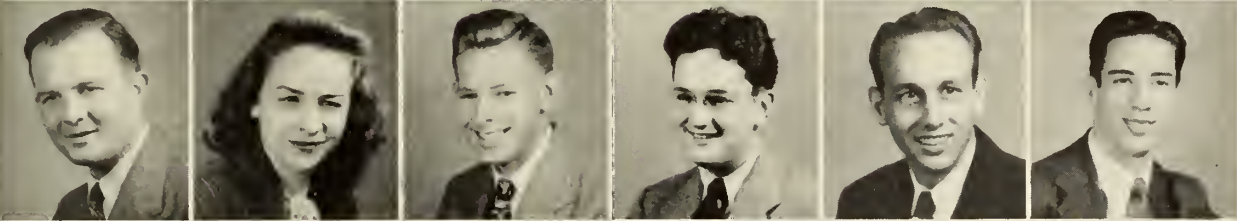

THOMAS
THOMASON
THOMPSON
THOMPSON
THOMPSON
THOMPSON

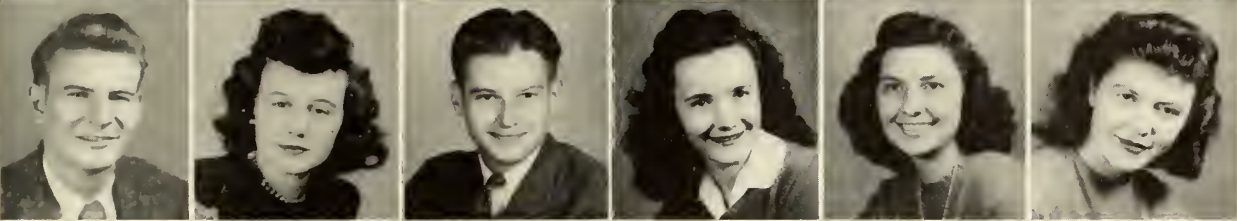

THOMPSON
THRASHER
TINNEY
TOMMIE
TRENT
TROTTER

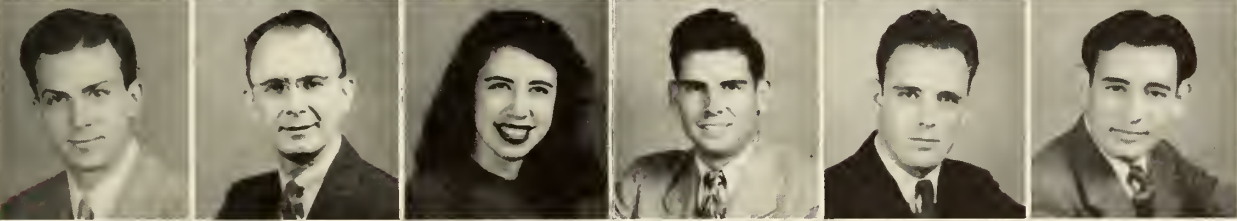

TURNER
VANDIVER
VAN KEUREN
VANN
VARDAMAN
VLAHAKES

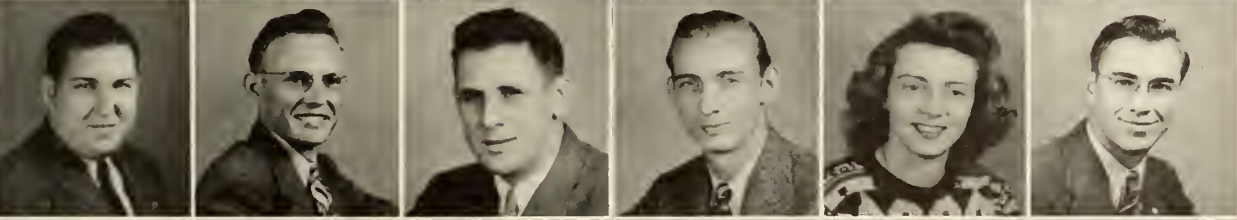

VICKERS
WADE
WADSWORTH
WALDEN
WALDEN
WALKER



WALKER
WALKER
WALKER
WALKER
WAMSLEY
WARD

UNDERGRADUATES

First Row—

WARD, HARTWELL H.—Junior—Pharmacy—Tuscaloosa, Ala.
 WARD, MEREDITH O.—Junior—Pharmacy—Tile and Mortar—Tuscaloosa, Ala.
 WARD WILLIAM JOSEPH—Sophomore—English—Pi Kappa Alpha—Alpha Phi Omega—President Mu Alpha Chi—President Freshman Class '45—Choir—Crimson Staff—B.S.U. Council—Birmingham, Ala.
 WASSON, CURT—Sophomore—Pharmacy—Sigma Nu—Birmingham, Ala.
 WATERS, MALARD G., JR.—Freshman—Engineering—Brewton, Ala.
 WATKINS, WILLIAM C., JR.—Junior—Business Administration—Pi Kappa Alpha—Senator from Junior Class—Northport, Ala.

Second Row—

WATSON, CHARLES—Sophomore—Pharmacy—Sigma Nu—Birmingham, Ala.
 WATSON, GERALDINE ARLEDGE—Junior—Business Administration—Beta Sigma Omicron—Pi Kappa Alpha Dream Girl—Entre Nous Staff—Beauty Parade—H-Day '45—Y.W.A.—W.A.A.—Secretary Freshman Class—A Cappella Choir—Athens, Tenn.
 WATSON, JAMES R.—Freshman—Pre-Med—Pi Kappa Alpha—Treasurer Freshman Class—Brewton, Ala.
 WEAVER, GENE S.—Freshman—Engineering—Birmingham, Ala.
 WEAVER, ROBERT C.—Sophomore—Economics—Choir—B.S.U. Council—Crimson Staff—Talladega, Ala.
 WEAVER, VIRGINIA D.—Freshman—General—Brookwood, Ala.

Third Row—

WEBB, DEWEY D., JR.—Freshman—Engineering—Birmingham, Ala.
 WEBB, GEORGE H.—Sophomore—Business Administration—Mu Alpha Nu—Birmingham, Ala.
 WEBB, HOWARD H.—Freshman—Education—Sigma Nu—Philadelphia, Miss.
 WELCH, NORMA JEAN—Freshman—Religion—Montgomery, Ala.
 WELCH, WALLACE H.—Freshman—Religion—Ministerial Association—Montgomery, Ala.
 WELLMAN, RUSSELL, E.—Sophomore—Chemistry—Rochester, N. Y.



Fourth Row—

WELLS, EDWARD—Freshman—Pharmacy—Gadsden, Ala.
 WERTZ, HOWARD G.—Freshman—Chemistry—Pi Kappa Alpha—Birmingham, Ala.
 WESSON, LUKE, JR.—Sophomore—Business Administration—Birmingham, Ala.
 WEST, ANITA—Sophomore—Business Administration—Phi Mu—Birmingham, Ala.
 WEST, BOBBIE L.—Sophomore—Biology—Lilly, Ga.
 WEST, J. LLOYD, JR.—Sophomore—Pre-Law—Sigma Nu—Commander Sigma Nu—Entre Nous Staff—Inter-Fraternity Council—Birmingham, Ala.

Fifth Row—

WEST, FRANK M.—Freshman—Business Administration—Birmingham, Ala.
 WIST, ROBERT O.—Freshman—Engineering—Birmingham, Ala.
 WHEELER, CHARLES E.—Sophomore—Business Administration—Sulligent, Ala.
 WHITE, ED—Sophomore—History—Brewton, Ala.
 WHITE, MILDRED—Freshman—Pharmacy—Cullman, Ala.
 WHITEHEAD, BEVERLY JEAN—Sophomore—Business Administration—Phi Mu—Crimson Staff—Birmingham, Ala.

Sixth Row—

WHITMON, SARANELL—Sophomore—Dietetics—Delta Zeta—Dietetics Club—Tuscumbia, Ala.
 WHORTON, RALPH F.—Freshman—Mathematics—Gadsden, Ala.
 WILKINS, ROBERT E.—Sophomore—Religion—Ministerial Association—Birmingham, Ala.
 WILLIAMS, JAMES H.—Freshman—Pre-Engineering—Pi Kappa Alpha—Hartselle, Ala.
 WILLIAMS, J. O.—Freshman—Pre-Med—Birmingham, Ala.
 WILSON, LEIGHTON CLYDE—Freshman—Engineering—Birmingham, Ala.
 WINDHAM, BEN D.—Sophomore—English—B.S.U.—Ministerial Association—Elba, Ala.

Seventh Row—

WINTER, EVELYN—Junior—English—Y.W.A.—Mission Band—Fort Payne, Ala.
 WINTTIR, JOHN E.—Sophomore—Pharmacy—Tile and Mortar—Birmingham, Ala.
 WITTE, PAUL S.—Sophomore—Business Administration—Birmingham, Ala.
 WOODALL, NILLSON B.—Sophomore—Pharmacy—Scottsboro, Ala.
 WOODALL, SARA—Junior—English—Mission Band—Y.W.A.—Center, Ala.
 WOODARD, OLIVER RAY—Sophomore—Physical Education—Pi Kappa Alpha—Haleyville, Ala.
 WORTHINGTON, JACK B.—Freshman—Business Administration—Sigma Nu—Birmingham, Ala.

Eighth Row—

WYATT, CLIFFORD DON—Freshman—Pharmacy—Sigma Nu—Wesley Foundation—Springhill, Ala.
 YEAGER, ELDRED J.—Freshman—Engineering—Lambda Chi Alpha—Birmingham, Ala.
 YARBROUGH, ROBERT FLOYD—Sophomore—Pharmacy—Lambda Chi Alpha—Student Senate—Birmingham, Ala.
 YOUNG, JESSIE C., JR.—Sophomore—Business Administration—Pi Kappa Phi—Crimson Staff—Alabama City, Ala.
 YOUNG, MARTHA LOU—Sophomore—Dietetics—Delta Zeta—Dream Girl Lambda Chi Alpha—Secretary Freshman Class—Vice-President Sophomore Class—Crimson Staff—Dietetics Club—Student Who's Who—Birmingham, Ala.
 ZBINDEN, GEORGE L.—Freshman—Business Administration—Choir—Mission Band—Dothan, Ala.
 ZBINDEN, JAYNE—Freshman—General—Choir—Mission Band—Dothan, Ala.

LOUISE ANDERSON

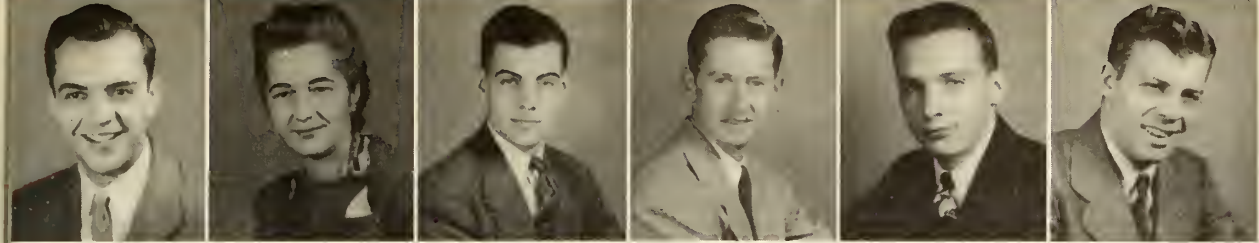

WARD
WARD
WARD
WASSON
WATERS
WATKINS



WATSON
WATSON
WATSON
WEAVER
WEAVER
WEAVER

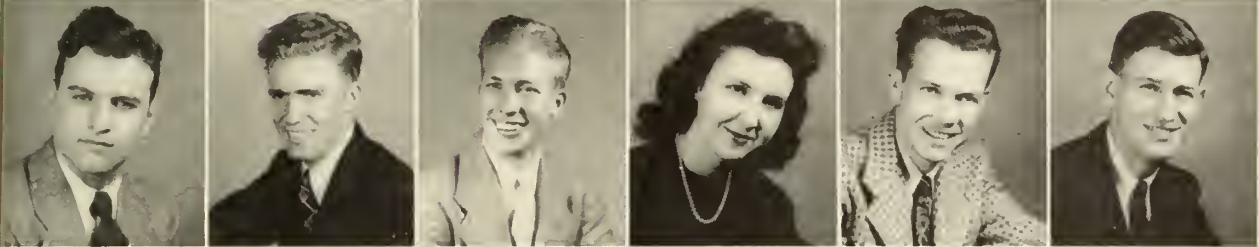

WEBB
WEBB
WEBB
WELCH
WELCH
WELLMAN

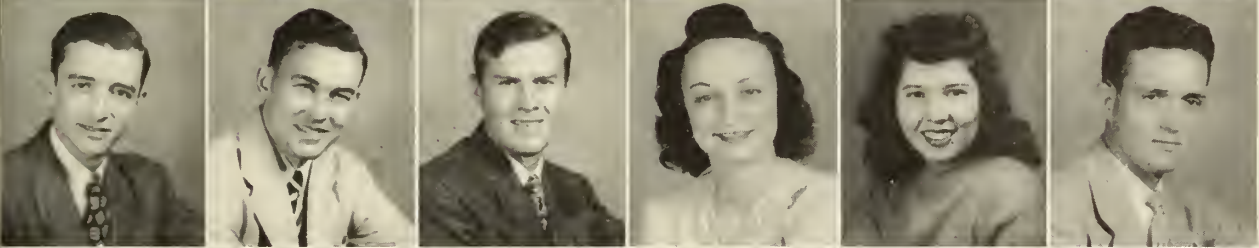

WILLS
WERTZ
WESSON
WEST
WEST
WEST

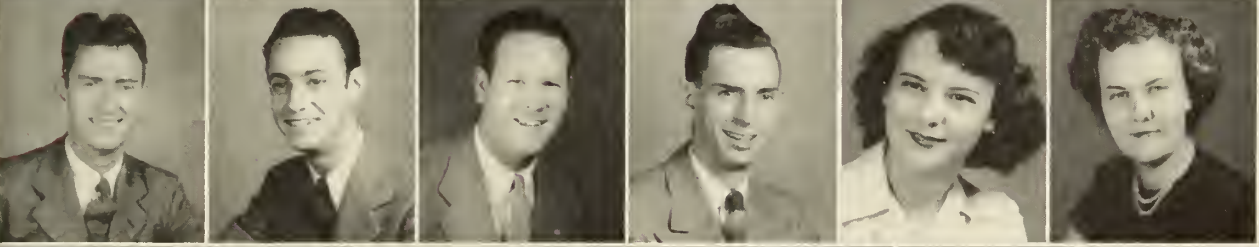

WEST
WEST
WHEELER
WHITE
WHITE
WHITEHEAD

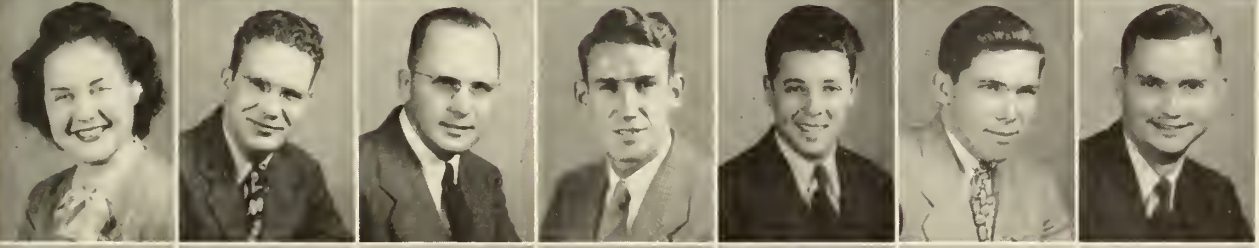

WHITMON
WHARTON
WILKINS
WILLIAMS
WILLIAMS
WILSON
WINDHAM



WINTER
WINTTER
WITTE
WOODALL
WOODALL
WOODARD
WORTHINGTON



WYATT
YEAGER
YARBROUGH
YOUNG
YOUNG
ZBINDEN
ZBINDEN

ALMA MATER

Oh, Howard, Alma Mater true,
I love thy glorious name, deserving every honor due
To an unsullied fame.
I'll love thee through each fleeting breath
For all that thou has done,
And in the agonies of death
Be still thy loving son.

Oh, Alma Mater, dear, thy life
A treasure is to me:
Thou, Phoenix fair, through flames and strife,
Hast shown thy right to be.
Since poverty has made thee rich
And struggle made thee strong,
I view thee in thy self-made niche,
And burst to filial song.

Oh, parent true, the future fair
Must hold but good for thee,
For hope's fruition waits thee there
In blest reality.
And sons like thine will make thee shine
With glory all thine own,
And bring to thy maternal shrine
Not gifts of gold alone.

Words by DR. G. W. MACON, '84

Music by PROFESSOR PAUL DELAUNEY

STUDENT ACTIVITIES



THE STUDENT



OFFICERS

FRANK DONALDSON
President
JAMES HALL
Vice-President
NELL RAE SAMPLE
Secretary
ELIZABETH ALVERSON
Treasurer

The Student Government is composed of the four student body officers and the Student Senate.

Frank Donaldson as student government president has presided at the meetings of the student assembly and has served as chairman of the Student Senate.

James Hall, vice-president of student government has not only attended to his duties of assisting the student body president but was called on to fill the office of president when Frank graduated.

Nell Rae Sample, secretary, has kept accurate

accounts of all proceedings at the meetings of the Student Assembly and Student Senate.

Elizabeth Alverson, treasurer, has performed her duties of keeping an accurate account of student activity funds.

These four well-known personalities are mainly responsible for the smooth way our student government has run this year. Competition was stiff for these four offices and we are mighty proud of the way the elected ones have served. Their work challenges future Student Governments and should serve as a good pattern for officers to follow.

WOMEN'S STUDENT GOVERNMENT

OFFICERS

MARJORIE PERKINSON *President*
MARIE RAIFORD *Vice-President*
ANNIE LOIS HOLMES *Secretary*



Mrs. I. R. Obenchain, Dean of Women, sponsors this organization which is composed of the presidents of all other women's organizations on the campus. This organization does have one primary characteristic which differentiates it, and that is that its functions are social—not political.

Women's Student Government seeks to co-ordinate all the different women's groups in fostering social programs of a cultural nature. The organization has done outstanding work in sponsoring chapel programs, social activities, and in recognizing co-eds who have rendered outstanding service. One of the most prominent functions of this

group is to give assistance to women students during Freshman orientation.

A council composed of the presidents of the various women's organizations controls the policy of this organization.

We believe that this organization has sighted a large field of opportunity and we appreciate, as do the other women students, the measures that have been taken this year by Mrs. Obenchain; Marjorie Perkinson, President; Marie Raiford, Vice-President; and the council in paving the way for next year's Women's Student Government.

G O V E R N M E N T . . .



First Row: Frances Walker, James Hall, Elizabeth Alverson, Frank Donaldson, Nell Rae Sample, John Newell, Gene Garrick.
Second Row: Martha Lou Young, Robert Smith, David Czachurski, Floyd Yarbrough, Clifton Corley, Bill Watkins, Mack Johnson, Gerry Mitchell, David Barksdale.

STUDENT SENATE

The Student Senate, leader and coordinator of student activities, is the highest student government group at Howard College. The Senate is composed of ten senators; four senators representing the Senior Class, three senators from the Junior Class, two senators selected by the Sophomore Class and one senator from the Freshman Class. These Senators are elected by popular vote by their respective classes in the spring quarter.

Presiding over this panel is the president of the Student Body and as senators-at-large are the student body officers.

The Senate has completed one year of financial success by appropriating funds from the Student Activity fees to the best advantage. Besides rightly planning finances, the Senate appointed heads of the school publications and their Business Managers. Also the Senate prides itself in the All-Campus Watermelon Cutting held at Willow Wood and a Spectacular H-Day celebration.

The past Senate has truly marked Howard as a center of a campus flooded with democratic principles, an ideal we are honored to know our school possesses.

MEMBERS

ELIZABETH ALVERSON
DAVID BARKSDALE
HOWARD CLARK
CLIFTON CORLEY
DAVID CZACHURSKI

FRANK DONALDSON
GENE GARRICK
JAMES HALL
MACK JOHNSON

JOHN NEWELL, *Student Auditor*

NELL RAE SAMPLE
ROBERT SMITH
FRANCES WALKER
BILL WATKINS
FLOYD YARBROUGH

THE 1947



"You don't have to be crazy to edit a yearbook, but it helps." This statement is not original but definitely true.

We hope that you will always feel proud of this thirty-third issue of the *Entre Nous*. The staff has worked hard to portray student life here at Howard in its first completely "post-war" issue. Few students realize the tremendous amount of work that goes into a publication, but it has been fun along with many headaches, long hours, and even to the giving-up point a few times. The war may be over, but certain materials and labor shortages are still with us. We had hoped to have this book in your hands by summer but through no fault of our own was this issue delayed.



We wanted you, as you thumb through this book in years to come (I hope), to feel that you are carried back to this year at Howard. Our pictures were made and the book compiled with that in mind. This has been an eventful year with the largest student body Howard has ever had. The increase in students, however, only seemed to magnify the friendly spirit that we of Howard boast.



Maybe we haven't left impressions of everything that impressed you, but here is our result. Maybe we have caught the most important things.

SEYMOUR WILKES

RAI CARPENTER

EDWARD LOVELL

ENTRE NOUS

THE STAFF

SEYMOUR WILKES.....	<i>Editor</i>	NEALE CARTER.....	<i>Features Editor</i>
RAI CARPENTER.....	<i>Assistant Editor</i>	BETTY ANN JOHNSEY.....	<i>Assistant Features Editor</i>
EDWARD LOVELL.....	<i>Business Manager</i>	PALMER TURNER.....	
FRANCES BARKSDALE.....	<i>Assistant Business Manager</i>	JOE MCDOW.....	<i>Features Writers</i>
ESTHER ROMAGOSA.....		EDITH VAN KEUREN.....	<i>Art Editor</i>
MARJORIE SUE BARCLIFT.....		GLORIA PRICE.....	
BARBARA RINKENBERGER.....		BOB STRICKLAND.....	<i>Art Assistants</i>
CHARLES W. FERGUSON.....	<i>General Assistants</i>	DAVID THOMPSON.....	<i>Snapshot Editor</i>
LLOYD WEST.....	<i>Greek Editor</i>	MARTHA NELL STUART.....	<i>Senior Class Editor</i>
DAVID BARKSDALE.....	<i>Fraternities</i>	ANNIE LOIS HOLMES.....	<i>Junior Class Editor</i>
FRANCES WALKER.....	<i>Sororities</i>	JOYCE GRIFFIN.....	<i>Sophomore Class Editor</i>
ANSEL SHARP.....	<i>Sports Editor</i>	NANCY SMITH.....	<i>Freshman Class Editor</i>
PRESTON O'BERRY.....		CHARLES GRANADE.....	<i>Ministerial Editor</i>
GERRY A. WATSON.....	<i>Assistant Sports Editors</i>		

First Row: Lloyd West, Rai Carpenter, Seymour Wilkes, Edward Lovell, Martha Nell Stuart.
Second Row: Betty Ann Johnsey, Jimsy Murphree, Esther Romagosa, Gloria Price, Barbara Rinkenberger, Ruth Newman, Edith Van Keuren.
Third Row: Palmer Turner, Marjorie Sue Barclift, Preston O'Berry, Nancy Smith, Ansel Sharp, Charles Ferguson.



THE HOWARD



HELEN HARRELL



BOYCE ALBRIGHT



L. T. ROBERTSON

THE STAFF

HELEN HARRELL	<i>Editor-In-Chief</i>
BOYCE ALBRIGHT	<i>Assistant Editor</i>
L. T. ROBERTSON	<i>Business Manager</i>
JAMES WADE, BILLY CLEVELAND	<i>Assistant Business Managers</i>
JEAN WHITEHEAD, MURRELL JOHNSON	<i>Photographers</i>
ROBERT WEAVER	<i>Front Page Editor</i>
WALTER STOVALL	<i>Second Page Editor</i>
DON DAVIS	<i>Sports Editor</i>
RHEBA MORRIS	<i>Society Editor</i>

Feature News Writers

JAMES WILSON, L. T. ROBERTSON, CECIL ROPER, MARTHA LOU YOUNG, JESSE YOUNG, JAMES PRATT, PALMER TURNER, DAVID BARKSDALE, BETTY MAE GRIFFIN, LORETTA ROSEBROUGH, FRANCES WALKER, CHARLES GRANADE, FLORENCE KIRBY, MARJORIE SUE BARCLIFT, MAXWELL PRESTON, PEGGY HAGOOD, MARTHA ANNE JENKINS, JO GRIFFIN.

CRIMSON

During the school year 1946-1947 usually at twelve o'clock noon the "Crimson" made its appearance. Sometimes the publication was delayed until late afternoon. This happened frequently when we found the "Crimson" to consist of six pages instead of the usual four.

The newspaper each week represented many hours of work by Editor Helen Harrell and her assistants. Working the major portion of the year under the double handicap of having no faculty advisor or instructor in Journalism, the twice weekly staff meetings determined the final make-up of the "Crimson."

Helen and her business manager, you may be surprised to know, invariably spent each Saturday at the printing company putting the paper to bed and thinking of ways to cut expenses as the supply of money available was always inadequate.

Assistant Editor Boyce Albright's "Strickly

Speaking", a front page feature, was one of the most widely read columns each week. Social, religious, and sport events vied for headlines. It was not unusual for a dance to have Number One spot one week, then turns about, we found a religious event or Howard's victory over Southern in a featured spot. We found the Crimson personnel always in favor of publishing pictures and this we liked.

Congratulations, Helen, for giving us the news while it was news and to James Wade and L. T. Robertson, Business Managers for 1946 and 1947 respectively.

The Student Constitution states that the Editor of the Crimson will be elected each May by popular election. This job is often one of the most sought after on the campus and incidentally, it and the business manager, are among the best paying.

First Row: Boyce Albright, Helen Harrell, Robert Weaver.

Second Row: Robert Thompson, Dennis Dodd, Marjorie Sue Barclift, Loretta Rosebrough, Murrell Johnson, Jo Griffin, Betty Griffin, Fred Keller, Palmer Turner.



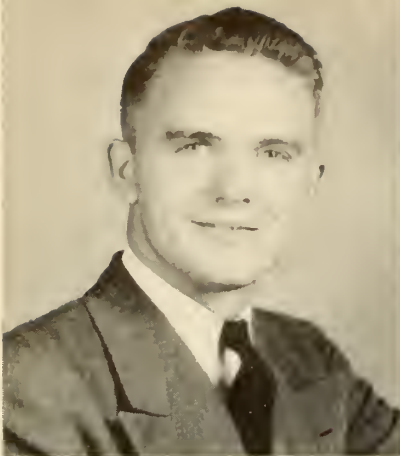

THE STAFF

- JOHN POSEY..... *Editor*
- RHEBA MORRIS..... *Assistant Editor*
- DAVID BARKSDALE
- HOWARD WAMACK..... *Business Managers*
- CHARLES GRANADE..... *Religious Work*
- MARY EVELYN TEEL..... *Photography*
- MARION MCLENDON..... *Cover*
- CHARLSIE ANN POSEY
- LUCY JANE ARENDELL..... *Typists*

JOHN POSEY
RHEBA MORRIS

DAVID BARKSDALE
CHARLES GRANADE

THE BULL PUP

The Bull Pup is a pocket sized edition of every thing a student should know about what goes on on Howard's campus. The primary aim of this publication is to let the Freshmen in "on the know," giving them both information and advice. The distribution in the fall, however, was welcomed by Freshmen and Upperclassmen alike. No matter how much a student thinks he knows, he can always learn a little more each year from his Bull Pup.

In this year's Bull Pup one could find words to Howard's Alma Mater, hints to freshmen, library rules, and dormitory rules. Pictures of the college officials, stu-

dent and class officers and publications editors are also included. A short article about each organization on the campus, including the Greeks, is an outstanding feature. A copy of the revised Constitution of the Student Government was also a part of this year's Bull Pup. A great deal of praise is to be given to Hoyote Barren for his unusual division pages.

During the war the publication of this book was discontinued due to the usual shortages. Much credit is due John Posey and his staff for doing such a splendid job in editing this year's book and reinstating another Howard Publication.

GREEKS





First Row: Lloyd West, James Stivender, James Wood, Theo Massey.
 Second Row: Charles McDonald, Farris Southern, James Wade, John Moore.

INTER-FRATERNITY COUNCIL

OFFICERS

THEO MASSEY.....	President
JAMES STIVENDER.....	Vice-President
LLOYD WEST.....	Secretary
JAMES WOOD.....	Treasurer

Founded for the purpose of determining the policies of the Greek-letter societies, the Inter-Fraternity Council has become a vital force to the four fraternities on the campus. Handling matters of common interest, it has done much to promote peace among these groups. Membership of the organization is composed of two representatives from each "frat."

Especially notable this year among its activities were the two dances sponsored by the Council, one of which was given in cooperation with the sororities. Not to be left unmentioned is the Inter-Fraternity Fun Night in which the fraternities vie for honors and which acts as a climax to a year of keen competition in intramural sports events.

MEMBERS

Lambda Chi Alpha
 JAMES WOOD
 JAMES WADE

Pi Kappa Alpha
 JAMES STIVENDER
 FARRIS SOUTHERN

Pi Kappa Phi
 THEO MASSEY
 JOHN MOORE

Sigma Nu
 LLOYD WEST
 CHARLES McDONALD

PAN-HELLENIC COUNCIL

OFFICERS

VIRGINIA CASEY <i>President</i>
JANE RUSSELL <i>Vice-President</i>
RAI CARPENTER <i>Secretary</i>
MARIE RAIFORD <i>Treasurer</i>

The Pan-Hellenic Council, composed of two representatives from each of the four sororities, is recognized on the campus as an organization typifying the famous "Howard College Spirit." The primary purposes of the group are to coordinate sorority activities, regulate rush rules, set up standards of conduct for the sorority girls and set up regulations regarding the houses.

Differences are brought to the informal meetings and ironed out through

group discussions in which each sorority has a voice.

Officers rotate periodically between the represented groups; and as a result of such splendid cooperation Pan-Hellenic has gone far and in the future will continue to prove effective as a unifying factor on the campus.

Mrs. I. R. Obenchain, Dean of Women and faculty advisor for the group, deserves much credit for her energetic cooperation and untiring efforts to unify "her girls."

MEMBERS

Alpha Delta Pi
RAI CARPENTER
PATRICIA PARKER

Beta Sigma Omicron
JANE RUSSELL
GERRY A. WATSON

Delta Zeta
DOROTHY DODD
MARIE RAIFORD

Phi Mu
VIRGINIA CASEY
KATHERINE DEASON

First Row: Rai Carpenter, Jane Russell, Katherine Deason, Marie Raiford.
Second Row: Patricia Parker, Gerry Watson, Virginia Casey, Dorothy Dodd.



ALPHA DELTA PI



OFFICERS

RAI CARPENTER.....	<i>President</i>
BETTYSU BOZEMAN.....	<i>Vice-President</i>
MARTHA NELL STUART.....	<i>Treasurer</i>
EDITH VAN KEUREN.....	<i>Secretary</i>

Alpha Delta Pi, oldest of all women's social organizations, was founded May 15, 1851 at Wesleyan College, Macon, Georgia.

The first group took as their name the Adelphean Society and chose blue and white as their colors.

Our own Kappa Chapter was established at Judson College in 1910 and moved to Howard in 1919.

Throughout the past year the girls at Kappa have been striving to live up to the motto set forth by the original founders, "We live for one another," keeping in mind the purpose of their sorority "to better themselves morally, mentally, and socially."

Alpha Delta Pi Sorority is proud of her sisterhood for prominent women who have emerged from within her portals since 1851 and with the new initiates and pledges, Kappa Chapter is well assured that the coming year will continue with the established standards.

Wearers of the diamond may be found in such

organizations as: Alpha Epsilon Delta, Tile and Mortar, Spatula, Pan-Hellenic, Mu Alpha Chi, Pi Gamma Mu, Masquers, Wesley Foundation, Jr. A.A.U.W., Entre Nous Staff, Beauty Section, Crimson Staff, Choir, representatives in H-Day Court, and the Sweethearts of Pi Kappa Phi and Sigma Nu.

The social whirl of the Alpha Delta Pi year consisted of the birthday party at Roebuck celebrating its 96th birthday, the wedding signifying the marriage of Ruth Rushee and Alpha Delta Pi Active, the Ranch Party, Swiss Tea and the Round-the-World Party.

Perhaps the greatest highlight was the complete remodeling of the lodge. Complete redecoration on the interior of the house has certainly made it attractive.

Thus, Kappa Chapter, with her brains and beauty has been one of Howard's most leading organizations. From the above listed participations, you can easily understand how this statement can be made.

MEMBERS

MARJORIE SUE BARCLIFT

FRANCES BARKSDALE

CAROLYN BOYD

BETTYSU BOZEMAN

MARY JO BROWN

BILLIE JO BUTTERWORTH

INCIE CARLISLE

RAI CARPENTER

JOYCE GRIFFIN

BETTY ANN JOHNSY

VIRGINIA LOWRY

PEGGY MACKAY

BETTY MILLER

PATRICIA PARKER

MARGARET A. PETERSON

GLORIA PRICE

BARBARA RINKENBERGER

ESTHER ROMAGOSA

GENIE RAE SLOCUM

JANE SMITH

CARRIE LEF SPEIGHTS

MARTHA NELL STUART

EDITH VAN KEUREN

BARCLIFT
BARKSDALE
BOYD
BROWN

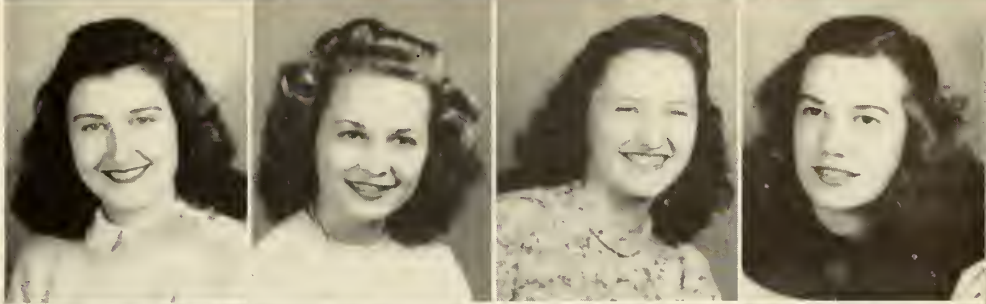

BUTTERWORTH
CARLISLE
CARPENTER
GRIFFIN

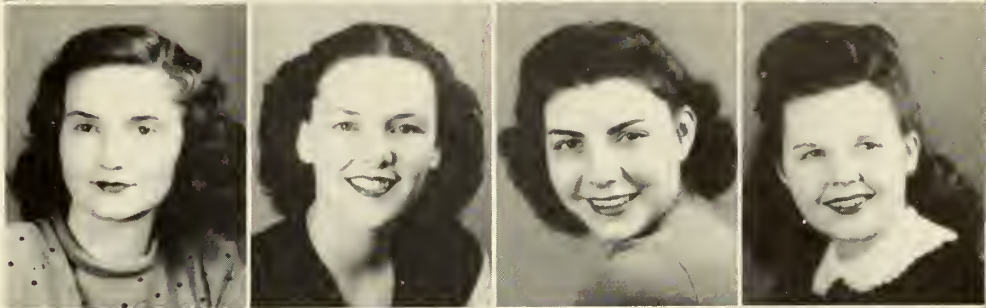

JOHNSEY
LOWRY
MACKEY
MILLER



PARKER
PETERSON
PRICE
RINKENBERGER

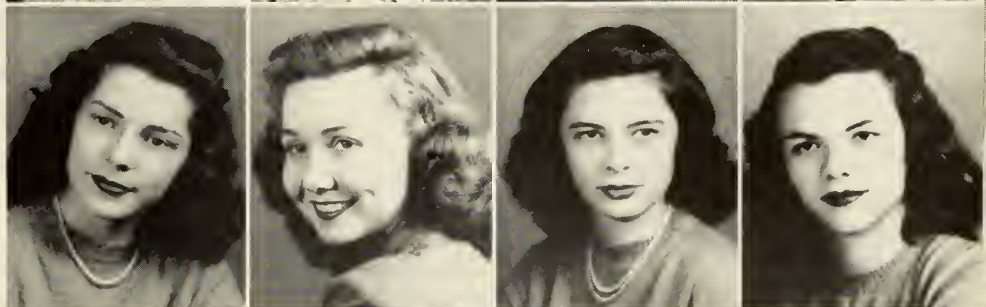

ROMAGOSA
SLOCUM
SMITH



SEIGHTS
STUART
VAN KEUREN



KAPPA CHAPTER

BETA SIGMA OMICRON



OFFICERS

JANE RUSSELL.....	<i>President</i>
BETTY BYARS.....	<i>Vice-President</i>
GERRY WATSON.....	<i>Secretary</i>
BETTY JANE HUNT.....	<i>Treasurer</i>

Hi there! Here we are again—just a bunch of college co-eds joined together in the grand organization of Beta Sigma Omicron. This year as always we've been busy with studies and those ever important extra-curricular activities. And though we are a sorority, there are quite a few fraternity pins around. Isn't that odd!

We've had our lodge redecorated this year and through all the paint and disorder, we managed to keep smiling. The lodge became a south sea island for one of our parties and later our Nursery Rhyme Party brought to life all the old favorites. A series of parties were given honoring each fraternity at Howard and as warm weather arrived, we rode off for a houseparty, and oh what fun.

Pi Kappa Alpha Fraternity looked the campus over and then dedicated Dream Girl of PiKA to Geraldine Arledge Watson. We are especially

proud of Nell Rae Sample for being elected Secretary of the Student Body, and did those Beta Sigs look good in the Entre Nous Beauty Parade.

Volley ball entered our activities and we set out to keep the volley ball cup again this year and that we did. Our game vs the women's faculty team was really a treat for they were such wonderful sports. Basketball and softball were fun, too, but, uh, we weren't too victorious.

The noise that shook Howard this spring was our cheers for joy when Martha Ann Ingram was crowned Queen of H-Day, having been elected by popular vote.

Yes, we've managed to keep busy. As for our studies, Gaye Byars was tapped for Hypatia and the rest of us—well, we are still in school and wishing all of you many pleasant days at Howard.

MEMBERS

OLIVE BAILEY
ANN BREEDEN
MARGIE BROWN
TINKLER BROWN
MARY ELIZABETH BYARS
DOROTHY COMFORT
POLLY COVINGTON
OLLIE CORNFULIS
DOROTHY FANT
NINA FAYE FARR

ANNIE ERLE HERMANN
BETTY JANE HUNT
BILLIE HURST
MARTHA ANNE INGRAM
JEAN JACKS
MAUDE ELLEN JORDAN
SUE MCGRAW
VONCEIL MCLENDON
BETTIE PAYNE

CHARLSIE B. POSEY
NELDA RUFFIN
JANE RUSSELL
NELL RAE SAMPLE
NANCY SMITH
VIRGINIA THOMPSON
FRANCES WALDEN
MARY WALDROP
MADELINE WARD
GERRY ARLEDGE WATSON

BAILEY

BREEDEN

BROWN

BROWN



BYARS

COMFORT

CORNELIUS

COVINGTON



FANT

FARR

HERMAN

HUNT

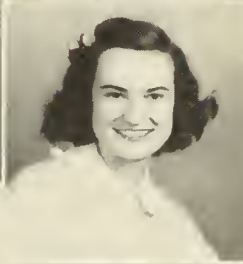

HURST

INGRAM

JACKS

JORDAN



MCGRAW

McLENDON

PAYNE

POSEY

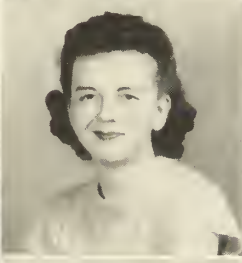

RUFFIN

RUSSELL

SAMPLE

SMITH



THOMPSON

WALDEN

WALDROP

WARD

WATSON

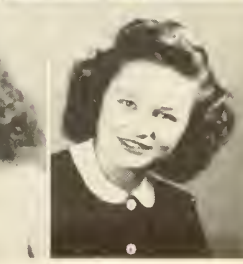

BETA BETA CHAPTER

DELTA ZETA



OFFICERS

MARIE RAIFORD.....	<i>President</i>
JUANITA HAYES.....	<i>Vice-President</i>
FRANCES WALKER.....	<i>Secretary</i>
HELEN HARRELL.....	<i>Treasurer</i>

The girls of Alpha Pi Chapter of Delta Zeta are more than average college coeds. They combine a good time with the more serious side of school as shown by their wide scope of activities. Sorority members are found in almost all of the campus organization: Masquers, Student Senate, Hypatia, Kappa Delta Pi, Cheerleader Squad, editor of the Crimson, Pan-Hellenic, Y.W.A. and B.S.U., Dietetics, Who's Who Among Students in American Universities and Colleges, several H-Day representatives, and first place winner in the Entre Nous Beauty Parade.

The Delta Zetas really like to be together and they are noted for their entertainment, as shown by the banquet and dance, slumber parties, the

Dogpatch jamboree, progressive dinners, several hikes and picnics, the pledge-planned skating party and street dance, and numerous rush parties.

Besides participating in campus activities and having a good time at parties and socials, the Delta Zetas are interested in each other. There is a spirit of devotion and loyalty among these sisters seldom found in a sorority group. As each girl learns to cooperate with the other members, she also has the opportunity to develop her individual character, encouraged and helped by her sisters. As she prepares herself for the future, whether it be for a career or for homemaking, the Delta Zeta girl who wears the golden lamp tries to exemplify the true ideal of a college coed.

MEMBERS

MARY DICKINSON

DOROTHY DODD

HAZEL FANCHER

BETTY FLOYD

MARGUERITE FROST

BETTY GRIEFIN

MARYEIN HAMMOND

HELEN HARRELL

JUANITA HAYES

BETTY KING

BETTY MILNER

MARY LOU MITCHELL

MARCIA O'NEAL

MARIE RAIFORD

BETTY ROBINSON

CONNIE ROLLINS

BARBARA TUCKER

FRANCES WALKER

SARANELL WHITMON

MARTHA LOU YOUNG

DICKINSON
DODD
FANCHER
FLOYD



FROST
GRIFFIN
HAMMOND
HARRELL

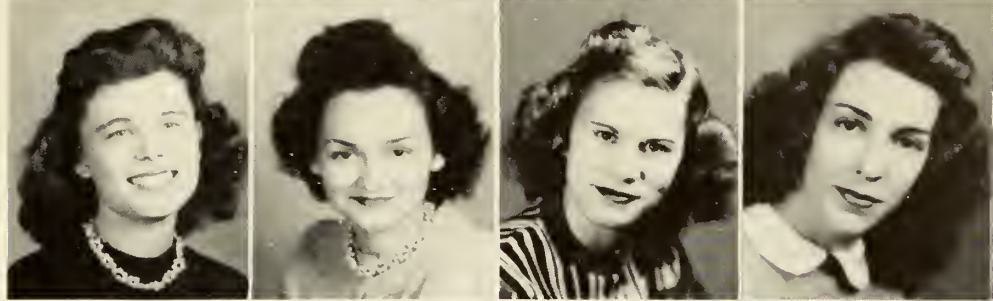

HAYES
KING
MILNER



MITCHELL
O'NEAL
RAIFORD



ROBINSON
ROLLINS
TUCKER



WALKER
WHITMON
YOUNG



ALPHA PI CHAPTER

PHI MU



OFFICERS

MARY KATHERINE DEASON.....	<i>President</i>
VIRGINIA CASEY.....	<i>Vice-President</i>
GENE MORRIS BALL.....	<i>Secretary</i>
HELEN COUNTS.....	<i>Treasurer</i>

"There's A Reason Why" Alpha Gamma Chapter of Phi Mu so consistently shows up well when campus honors are being reckoned. The reason lies in the individuality of the girls tempered by the band of love and loyalty to "The Faithful Sisters."

Benna Jean Jones, Florence Kirby, and Billye Walker were chosen Sweethearts of Lambda Chi Alpha, Sigma Nu, and Pi Kappa Alpha respectively. Phi Mu had four semi-finalists in the beauty parade, runner-up for "Miss H-Day" and two other members of the Court. Joyce Baker and Jimsy Murphree were in the cast of "You Can't Take It With You;" Jean Penuel and Jimsy had the leads in "Engaged." Elizabeth Gwin represented Howard in the "Maid of Cotton" contest in Memphis.

Helen Davidson and Jimsy Murphree were tapped for Hypatia, and Phi Mus serve as treasurer of the student body, president of the dormitory

council, secretary of the B.S.U. Council, and president of the Wesley Foundation. Offices are also held in Masquers, Alpha Epsilon Delta, Mu Alpha Chi and the Spatula Club, with members in Kappa Pi, Tile and Mortar, Choir, Chi Alpha Sigma, Dietetics Club, and the Entre Nous Staff.

Phi Mus was outstanding in athletics again this year, winning the basketball and softball trophies and placing second in the volleyball tournament.

Highlights on the Phi Mus social calendar were the Valentine Tea, buffet suppers, open house, and the Rose and White Ball in April.

Historically, Phi Mu was formed from a local society called the Philomathean which was organized at Wesleyan College, Macon, Georgia, March 4, 1852, by Mary Dupont Lines, Mary Myrick Daniels, and Martha Hardaway Redding. On June 24, 1904, the name was changed to Phi Mu and a policy of expansion adapted.

MEMBERS

EDITH ADCOCK
 JOCELYN ALLEN
 ELIZABETH ALVERSON
 JOYCE BAKER
 GENE MORRIS BALL

MARY VESTA BARNARD
 FRANCES CARMACK
 VIRGINIA CASEY
 GERRY CHURCHWELL
 DOROTHY CLARK
 HELEN COUNTS

HELEN DAVIDSON
 KATHRYN DEASON
 VIRGINIA FALKNER
 VIRGINIA HEIFNER
 ANNIE LOIS HOLMIS

KATHRYN JOHNS
 BENNA JEAN JONES
 FLORENCE KIRBY
 RHEBA MORRIS
 JIMSY MURPHREE
 MARIÉ NI SMITH

RUTH NEWMAN
 JEAN PENUEL
 TOMMIE REINHARDT
 DOROTHY ROBERSON
 BYRDIE ANN SMITH

MARY EVELYN TEEL
 IMOGENE FRIEL THRASHER
 PEGGY TOMMIE
 BILLYE WALKER
 ANITA WEST
 JEAN WHITEHEAD

ADCOCK

ALLEN

ALVERSON

BAKER

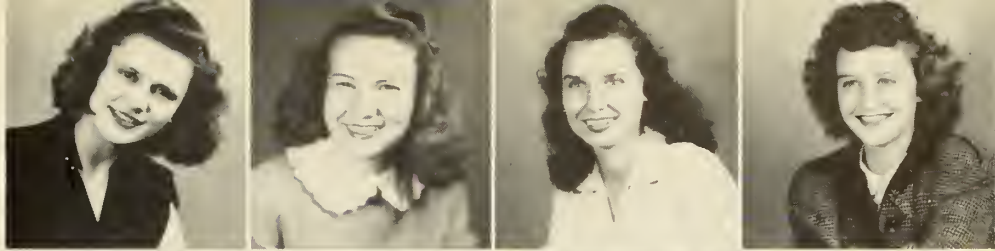

BALL

BARNARD

CARMACK

CASEY

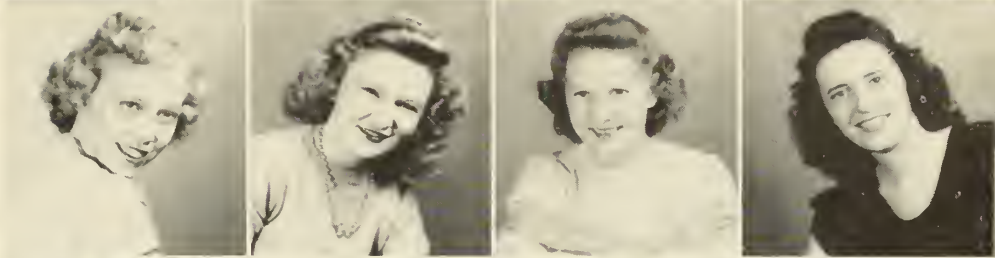

CHURCHWELL

CLARK

DAVIDSON

DEASON

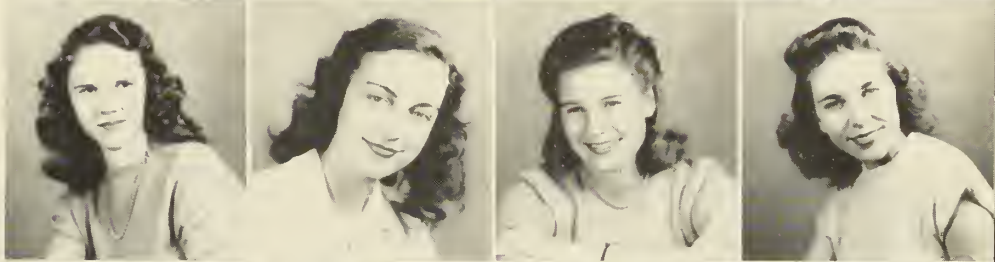

FALKNER

HEIFNER

HOLMES

JOHNS



JONES

KIRBY

MORRIS

MURPHREE

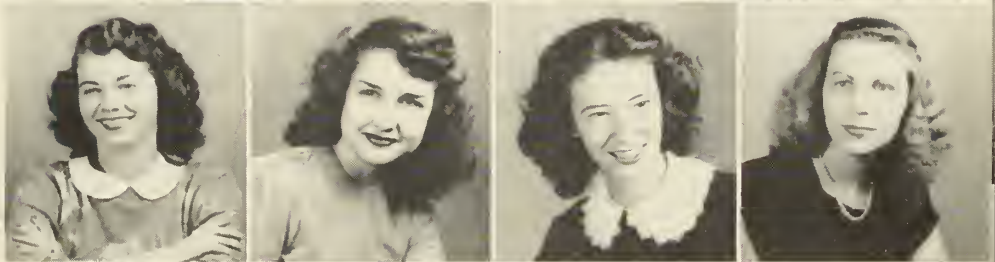

NE SMITH

PENUEL

REINHARDT

SMITH

TEEL

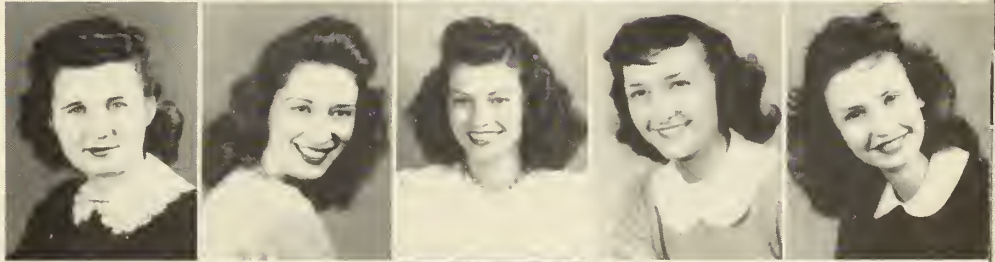

THRASHER

TOMMIE

WALKER

WEST

WHITEHEAD



ALPHA GAMMA CHAPTER

LAMBDA CHI ALPHA



OFFICERS

JAMES WOOD	<i>President</i>
FERRELL LAWRENCE	<i>Vice-President</i>
FLOYD YARBROUGH	<i>Secretary</i>
ROBERT FERGUSON	<i>Treasurer</i>

Lambda Chi Alpha has grown this year—both in membership and stature.

The Lambs proved themselves good sports by winning the inter-fraternity softball championship, summer quarter, and the inter-fraternity football championship, fall quarter. There are three men on the college basketball team and Ike Davis serves as president of the Intramural Council.

Frank Donaldson, president of the student body, is assisted by three brothers, newly elected presidents of the Sophomore, Junior, and Senior classes.

Regular consecration services have been held with outstanding speakers. The object of consecration services being a rededication to fraternity ideals.

The TAZ, bi-yearly publication, made its appearance and was well received.

"More fellowship" seemed to be the social motto this year. The proverbial "Lawrence Fellowship Award" became an actuality when Ferrell himself presented the award at the annual "Dream Girl Banquet", held this year for Benna Jean Jones, Phi Mu.

Lambs took great pride in entertaining all Sororities at Friday luncheons. According to the gals this "eating" idea was a bright spot on the social calendar.

The fraternity realizes that there is much fault to be found with it, as with any such organization, but hopes to overshadow it with achievement and earn a position of recognition on the campus.

MEMBERS

H. E. BAKER
DAVID BARNSDALE
BOYD BARNARD
RIISE BARROW

HAROLD H. BENSON
WILLIAM BOWEN
JOHN H. BURKS
JULIUS BYARS

JOHN CANNON
HAROLD COFFEY
JIMMIE COUNTRYMAN
RICHARD COURTNEY

JAMES CRAVEN
DAVID CZACHURSHI
JOE DAUGHERTY
LENVIL DAVIS

FRANK DONALDSON
CHARLES DOWDY
JAMES DYKES
ROBERT FERGUSON

J. B. JACKSON
ROBERT JOHNSON
FERRELL LAWRENCE
EDWARD LOVELL

EMERY LOWRY
HARRY MANNING
CLARENCE MAYO
JOE McDOW

JAMES MERK
ROBERT MESHAD
ROBERT MILEWSKY
AMOS MOORE

GARLAND MOORE
STEVE MOORE
GEORGE MURPHY
TOMMY NOE

LOUIS O'CONNOR
T. G. PARKER
W. D. PEEPLES
CECIL REED

JOE SCHIELECI
WILLIS SORRELL
JOE STANTON
JOHN TURNER

JAMES WADE
JIMMY WOOD
ROBERT YARBROUGH
ELRED YEAGER

BAKER
 BARKSDALE
 BARNARD
 BARROW
 BENSON
 BOWEN

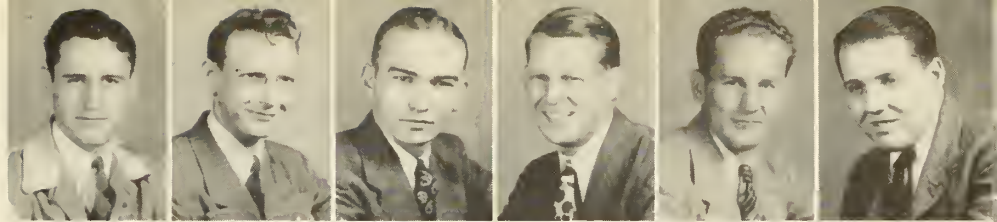

BURKS
 BYARS
 CANNON
 COFFEY
 COUNTRYMAN
 COURTNEY

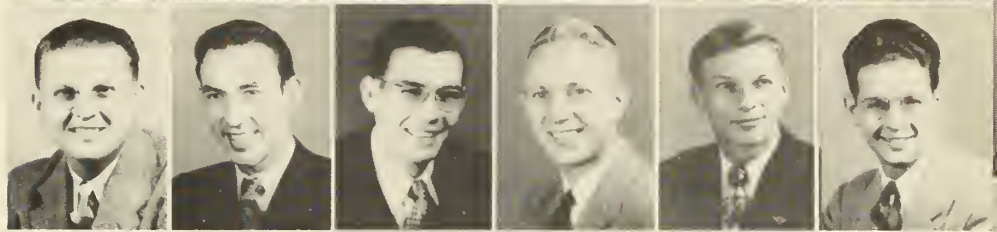

CRAVEN
 CZACHURSHI
 DAUGHERTY
 DAVIS
 DONALDSON
 DOWDY

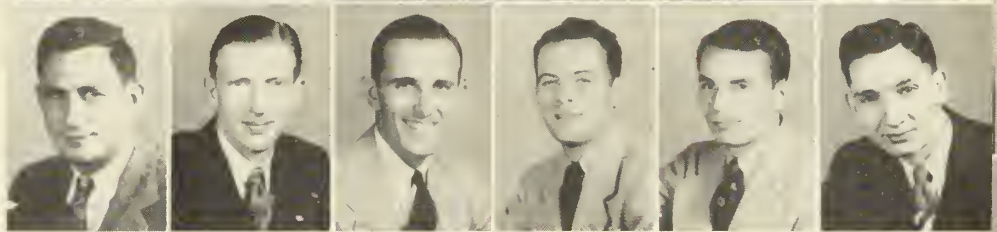

DYKES
 FERGUSON
 JACKSON
 JOHNSON
 LAWRENCE
 LOVELL



LOWRY
 MANNING
 MAYO
 MCDOW
 MERK
 MESHAD

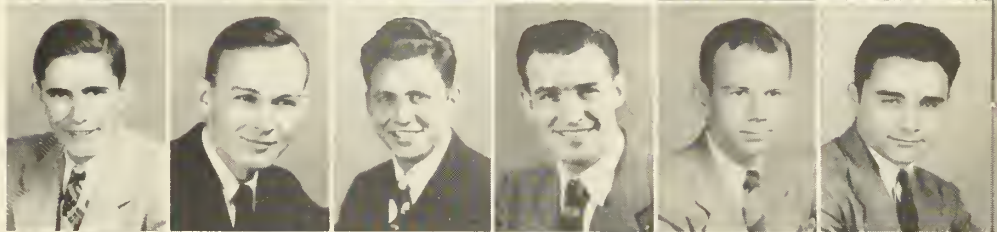

MILEWSKY
 MOORE
 MOORE
 MOORE
 MURPHY
 NOE

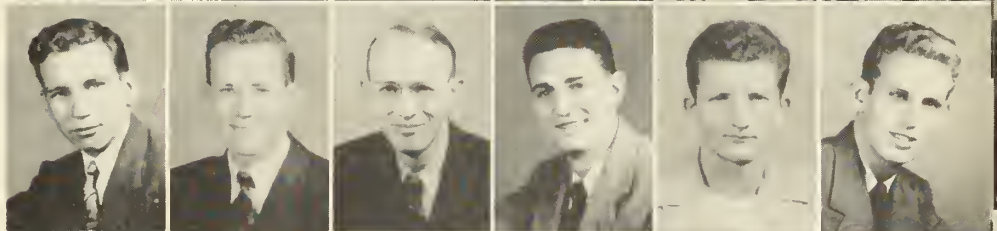

O'CONNER
 PARKER
 PEEPLES
 REID
 SCHIELECI
 SORRELL

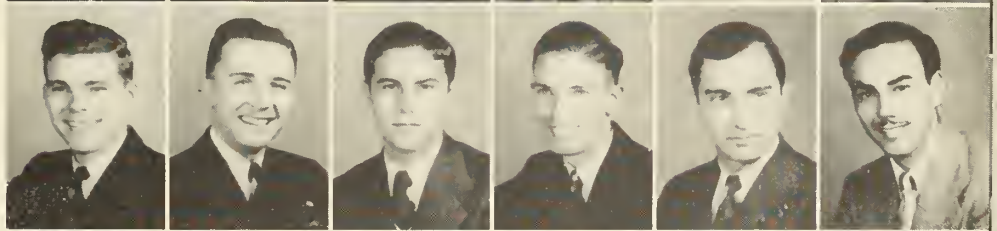

STANTON
 TURNER
 WADE
 WOOD
 YARBROUGH
 YEAGER

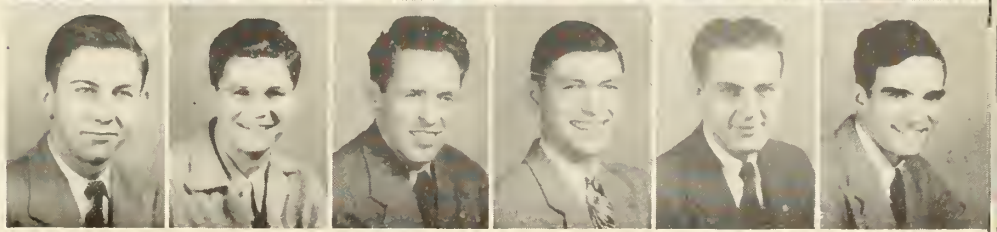

THETA ALPHA ZETA CHAPTER

PI KAPPA ALPHA



OFFICERS

JAMES STIVENDER.....	SMC
WINFRED BROWN.....	IMC
RALPH GLIDEWELL.....	SC
OTHNEIL WHITMON.....	TbC

Pi Kappa Alpha has been one of the leading fraternities on Howard's campus since 1911. During the past year it was represented in such organizations as Trident, Tile and Mortar, Mu Alpha Chi, and Alpha Phi Omega.

Politically Pi KA ranked well during the past year. Boyce Albright was elected Editor of the *Crimson* for next year.

Sportively Pi Kappa Alpha won the intermural basketball championship, and later won the Bir-

mingham College championship by defeating the Birmingham-Southern intermural champions. In the spring the Pikes won the fraternity soft ball championship.

Among the social events of the year was a week-end houseparty at Double Oak Mountain Park. Also high on the list was the Homecoming dinner and dance held at Highland Park Country Club. Highlight of that affair was the pinning of Gerry Arledge as the Dream Girl.

MEMBERS

BOYCE ALBRIGHT
 RICHARD E. ALLEN
 CAROL BLACKERBY
 JACK BRIDGES
 MARSHALL BRITTIAN
 EARL BROWN
 OSWYN BROWN
 WINFRED BROWN
 JOHN BUCHANAN
 ROBERT BURNS
 WILLIAM CALTON
 JOHN CHANDLER
 HOWARD CLARK
 JAMES COBERN
 JERRY COLE
 GILBERT COOK
 HUGH DAVISON
 THOMAS DOWDLE
 JAMES FARMER
 RALPH GLIDEWELL

JAMES GRIMWOOD
 FDDIE HALL
 DON HERNDON
 RAY HOWELL
 STANLEY HOWELL
 WALLACE HOWELL
 CLARENCE HUDSON
 WALTON ISAACS
 BOB KNIGHT
 E. C. LEWIS
 JAMES LOWERY
 CLAUDE MATHIS
 SIDNEY McDONALD
 JOHN MCINTYRE
 VAN McNEAL
 THERON MOSS
 BRUCE PHILIPS
 JOHN POSFY
 W. H. POWELL, JR.
 NORMAN RAHN
 HOWARD WERTZ
 OTHNEIL WHITMON
 ELBERT WILLIAMS
 JAMES WILLIAMS
 OLIVER WOODARD

WILLIAM RAYBON
 CECIL ROPER
 GEORGE SHARP
 C. A. (NIL) SHEPHERD
 JULIUS SORRELL
 FARRIS SOUTHERN
 ROBERT N. SMITH
 JAMES STIVENDER
 WALTER STOVALL
 PAUL TAMPLIN
 GILBERT TENENT
 COLEMAN THOMPSON
 ROBERT THOMPSON
 CHARLES TINNEY
 JACK VARDAMAN
 HERBERT VINES
 JACK B. WALDEN
 WILLIAM J. WARD
 WILLIAM WATKINS
 JAMES WATSON

ALBRIGHT
 ALLEN
 BLACKBRY
 BRIDGES
 BRITAIN
 BROWN
 BROWN



BROWN
 BUCHANAN
 BURNS
 CALTON
 CHANDLER
 CLARK
 COBLRN



COLT
 COOK
 DAVISON
 DOWDLI
 FARMER
 GLIDEWELL
 GRIMWOOD



HALL
 HERNDON
 HOWELL
 HOWELL
 HOWELL
 HUDSON
 ISAACS



KNIGHT
 LEWIS
 LOWRY
 MATHIS
 McDONALD
 McINTYRE
 McNEAL



MOSS
 PHILIPS
 POSEY
 POWELL
 RAHN
 RAYBON
 ROPER



SHARP
 SHEPHERD
 SORRELL
 SOUTHERN
 SMITH
 STIVLNDER
 STOVALL



TAMPLIN
 TENENT
 THOMPSON
 THOMPSON
 TINNY
 VARDAMAN
 VINES
 WALDEN

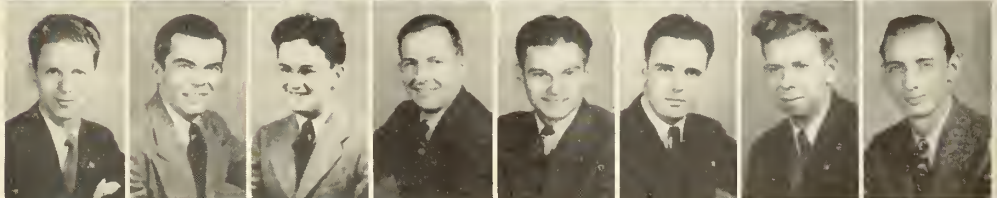

WARD
 WATKINS
 WATSON
 WERTZ
 WHITMON
 WILLIAMS
 WILLIAMS
 WOODARD

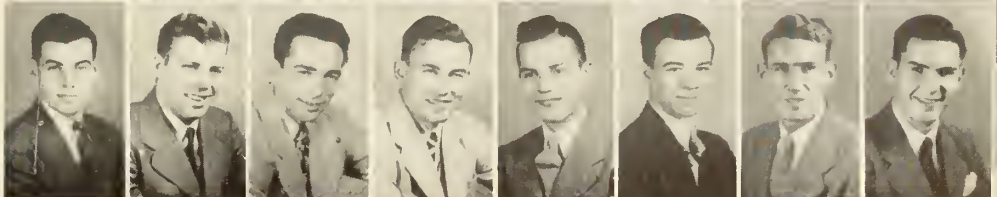

ALPHA PI CHAPTER

P I K A P P A P H I



OFFICERS

THEO MASSEY	<i>Arcon</i>
JOHN MOORE.....	<i>Secretary</i>
IKE TROGDEN.....	<i>Treasurer</i>
ED SPEIR.....	<i>Historian</i>

The Pi Kappa Phis at Howard really had a big deal this past year playing host to the national convention. Pi Kaps from all over the country flocked to Birmingham, and the girls from Howard turned out to show off their southern hospitality. The last week of August was filled with dances, banquets and parties. During the next fall the girls on the campus were sporting silver dagger pins with our frat crests and were writing letters to our brothers from Washington State to Florida.

The war wiped out the Alpha Zeta Chapter, but after the Navy came to Howard, it sprang back to life. When the war ended, a few old members trickled home. As a result of the great deal of hard work these old timers put out, the chapter gradually gained in strength. Our Sweethearts, Marilyn Jo Prince and then Frances Barksdale, were of immeasurable help to us in their untiring

effort to build up the fraternity.

For many, Pi Kappa Phi has been an integral part of Howard life. We were founded on the ideals of the Old South; and although we have spread throughout the entire country, we have endeavored to maintain the fine points of southern tradition. Our background and endeavors are congruous to those of Howard College itself, in fact parallel and amplify those of the school. Neither could have been quite the same without the other.

Fraternities serve a far greater purpose than being simply a social organization. They are intended primarily to foster intra-campus cooperation and to broaden the perspective of all the students, to generate interest in all manner of activities. If the Star and Lamp of Pi Kappa Phi has meant much to Howard in the past, it shall mean even more in the future as it grows and increases with the colleges.

MEMBERS

HENRY BALLARD

T. A. BAKER

WILLIAM H. BLACK

FELTON BODINE

HUGH CLAUGHTON

INOS EVANS

JOHN GIBSON

JAMES JUSTICE

JAMES MARSH

THEO MASSEY

BILL MASTERS

JIM MILLICAN

JOHN MOORE

JACK NEARN

JAMES POLLARD

M. D. POWELL

OSCAR SHAW

GRADY SIMPSON

IKE TROGDEN

ARTHER WADE

JESSIE YOUNG

BALLARD

BLACK

BODINE



EVANS

MARSH

MASSEY

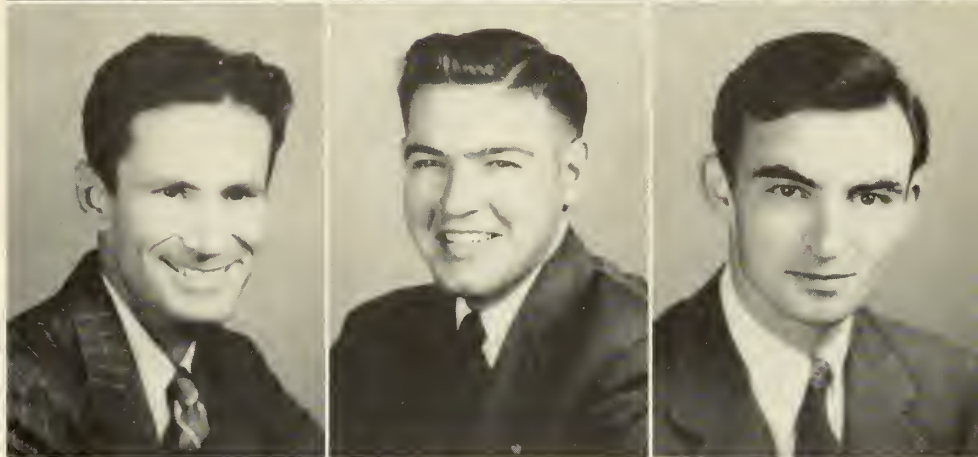

MOORE

SIMPSON

TRODGEN



WADE

YOUNG



ALPHA ZETA CHAPTER

S I G M A N U



OFFICERS

LLOYD WEST	Commander
L. T. ROBERTSON	Lieutenant-Commander
BENJAMIN BALL	Recorder
GENE GWIN	Treasurer

Sigma Nu at Howard had its beginning when Iota Chapter was founded in 1879.

By proper function the fraternity supplements the work of the college classrooms by stimulating intellectual interests; by enabling a social development whereby a man understands his fellowmen; and by helping to develop sound character.

The Declaration of Principles of Sigma Nu cherishes the right of fellowship among selected groups of college men, but stands for that type of fellowship which is sound, wholesome and manly. The fellowship cherished is held to rest upon con-

fessed doctrine of belief which honors love, truth, honor, learning and democracy. For democracy, the Fraternity declares the whole thought of our founders was for a broad, sympathetic, and generous judgment of our fellowmen.

"Only the consciousness of a purpose that is mightier than any man and worthy of all men can fortify, inspire, and compose the souls of men." For Sigma Nu there is the cross of the Legion of Honor, the White Star of Sigma Nu, and what it symbolizes.

MEMBERS

CLAUDIE B. BAKER
 BENJAMIN T. BALL
 CHARLES BARKSDALE
 MORRIS BATTLE
 CHARLES BAUGH
 WILLIAM BENTLEY
 MORTON BORLAND
 BURY BROWN
 L. V. CHAFIN
 CHARLES CLEVELAND
 SIDNEY CONNER
 ELBERT CRAIG
 JAMES DOROUGH
 WILLIAM FARRAR
 EDWARD FENDLEY
 WILLIAM FLOYD
 GENE GWIN
 JAMES HAYES
 JOHN HIGHT
 ROSCOE HOGAN

FRED KELLER
 JOHN KELLEY
 KERMIT KERLY
 FRANK LIVELY
 ROBERT LOTT
 JAMES LOVETTE
 MELVIN LOVETTE
 CHARLES MALLOY
 MALCOLM McALLISTER
 CHARLES McDONALD
 ROBERT McLEOD
 DONALD MILLS
 KENNETH NELSON
 PRESTON O'BERRY
 JAMES OGLETREE
 JAMES ORR
 THOMAS PARKS
 DEMPSEY PINNINGTON
 CHARLES PERRYMAN

JAMES PIPPIN
 JAMES PRATT
 FRANK RAINS
 JAMES REINHARDT
 L. T. ROBERTSON
 GENE RYLAND
 ANSEL SHARP
 JOE SKELTON
 RONALD STANLEY
 EDWARD STRAIN
 ROBERT STRICKLAND
 EMMETTE TARRANT
 PALMER TURNER
 ROBERT WAMSLEY
 CURT WASSON
 CHARLES WATSON
 DIWEY WEBB
 HOWARD WEBB
 ROBERT WESSON

LLOYD WEST
 SEYMOUR WILKES
 JACK WORTHINGTON
 DONALD WYATT

ADAMS
 BAKER
 BALL
 BARCLIFT
 BATTLE
 BAUGH
 BORLAND



CAMPBELL
 CARTER
 CHAFIN
 COLLINS
 CONNER
 DOROUGH
 DORRIS

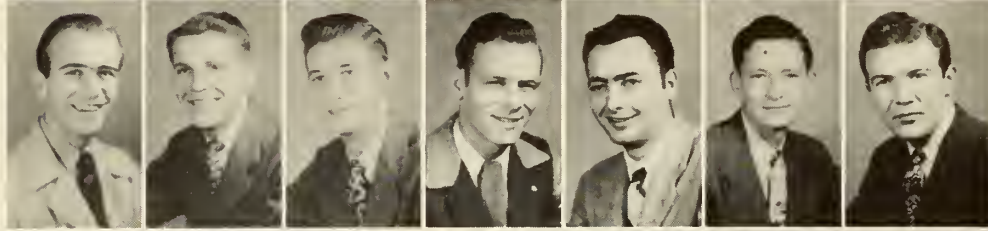

FARRAR
 FINDLEY
 FLOYD
 GWIN
 HAYES
 H'IGHT
 HOGAN

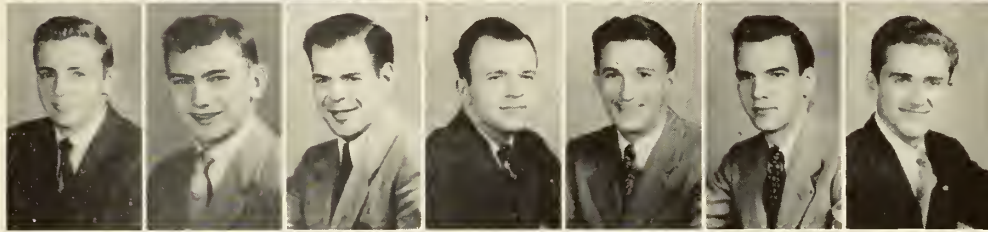

KELLER
 KELLEY
 KERLEY
 LIVELY
 LOVETTE
 LOVETTE
 McDONALD

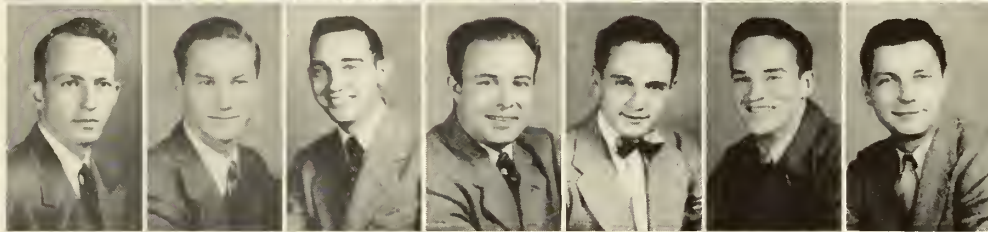

MCLEOD
 MURRAY
 NELSON
 OAK
 O'BERRY
 PEEPLES
 PRATT



RAINES
 RAMBEAU
 REINHARDT
 ROBERTSON
 RYLAND
 SHARP

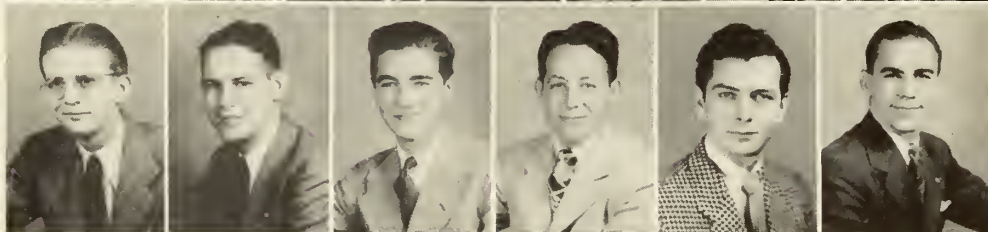

STANLEY
 STRAIN
 STRICKLAND
 TARRANT
 TURNER
 WAMSLEY

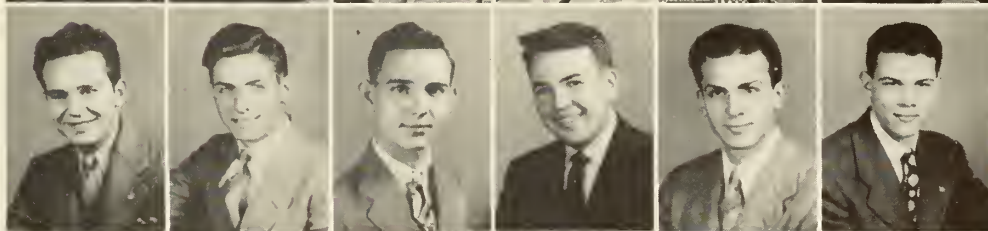

WASSON
 WATSON
 WEBB
 WEST
 WILKES
 WYATT



I O T A C H A P T E R

DREAM GIRLS



*Frances Barksdale
and Jesse Young*



*Gerry Watson
and James Watson*



AND SWEETHEARTS

*Edith Van Keuren
and Seymour Wilkes*



*Benna Jean Jones
and George Murphy*



Mrs. J. D. HAMRICK

H A M M I E

Students may travel the world from college to college and university to university but to find a person as capable and well-suited for the position of "House-Mother" to a group of college girls—no where would they find a more loveable person than Mrs. J. D. Hamrick. "Hammie," as she is known to all the Renfroe and Inflation girls, is far more to us than just a House-Mother.

With her guidance and helpful ideas "Hammie" offers not only to Howard's dormitory girls but to the girls who have gone all over the world a challenge to be girls the world would be proud to call their own. She challenges them so by de-

siring girls to possess high morals, girls to be ardent Christians, girls that do the right things in life because they believe in high principles—and above all, Hammie never forgets or wants others to forget that it is the *little things in life that count*.

We who know Hammie will never forget the friendship and inspiration she offers to all that are willing to accept.

Perhaps an occasional controversy presents itself, but with her keen perseverance, Hammie always maintains close cooperation and a tie between the dormitory and the girl who will remain in the hearts of Howard's dormitory girls as a very important phase in their life.

BEAUTIES





Miss Mary Lou Mitchell





Miss Martha Ann Ingram





Miss Frances Barksdale





Miss Benna Jean Jones





Miss Tommie Reinhardt





Miss Gloria Price



Mrs. Gerry Watson





Miss Joyce Baker
Miss Patricia Parker



Miss Nelda Ruffin
Miss Virginia Skipper





Miss Billye Walker
Miss Betty Milner



Miss Sue McGraw
Miss Marie Raiford



JOHNNY LONG SELECTS THE BEAUTIES



JOHNNY LONG

We were extremely lucky in having Johnny Long select our beauties in person this year. Johnny's band was playing an engagement in Birmingham just at the time we needed him most. He graciously consented to come out between closely scheduled appearances to meet our beauties. Even though Johnny's stay on the campus was short, his personality was evidenced by the way he was received. There was nothing formal about his visit and he insisted on meeting every person present to welcome him.

All our beauties were present to meet Johnny Long and had the opportunity of talking with him. Mr. Long did not rush into his decisions but took quite some time, making them in the quietness of his dressing room. Just in case he needed a reminder about the qualifications of the beauties, the fifteen pictures in this book were constantly before him to serve as reminders. He said it was very difficult to arrive at decisions, but we think he knows his business about beauties.

Left to Right: Gloria Price, Martha Ann Ingram, Betty Milner, Tommie Reinhardt, Joyce Baker, Mary Lou Mitchell, Patricia Parker, Johnny Long, Frances Barksdale, Billye Walker, Benna Jean Jones, Gerry Watson, Sue McGraw, Nelda Ruffin.



SPORTS



OUR ATHLETIC



COACH C. E. McCARVER

It is to the credit of our institution that we have such a capable person as Dr. McCarver at the head of our physical education department. The P.E. department should have a bright future under the leadership of Dr. McCarver. The edification of the tennis courts and the splendid intramural programs have been due to Coach McCarver's efforts.

Dr. McCarver is a born athlete. He attended high school in Ballinger, Texas, and while there he lettered in football, basketball, track, baseball, and tennis. He captained the foot ball team his senior year.

In college, Coach McCarver devoted his time to football and track. He attended Howard-Payne, in Texas. He played halfback for ole Howard-Payne, and while playing four years, his team won the conference championship three times. Coach was noted All-Conference for three years. He also played in the North-South game in 1930. He

was elected to the captaincy of his team one year.

In track at Howard-Payne, Coach participated in the 100 yard dash, 220 yard dash, 220 high hurdles, and 120 high hurdles.

After graduating from Howard-Payne, he attended George Washington University, where he received his master's degree in Physical Education. From George Washington, Dr. McCarver attended the University of Texas, and, in 1942, he received his doctor's degree.

Coach McCarver returned to his alma mater, Howard-Payne, and coached basketball and track. His teams were extremely successful. His football teams won four championships and his track teams won every year.

Coach McCarver is very well liked. He has gained the respect of his students by demonstrating that he knows his field. This is his first year and he is only getting started. Howard's athletic program can depend on a big improvement.

DIRECTORS



COACH DONALD LANCE

As this was Coach Lance's (above) first year at Howard as basketball coach, he did a remarkable job. A coach has never faced a harder assignment than he did. He had only four boys who had previous experience in college ball. Lowry was handicapped all season by an injured knee. One of the things that hurt the "Bulldogs" most was the fact that the boys had never played together. Lack of teamwork, and inexperience were the main obstacles before Coach Lance at the beginning of the season. By displaying superior coaching ability, he was able to overcome the difficulties and transformed the Bulldogs into a unit that was determined to fight every minute of every game.

Coach played high school ball in El Paso, Texas. At El Paso, he made All-District, and he was voted the most valuable player. After graduating from

We take pleasure in introducing Miss Katherine Horton, (below) who for the past several years, has done a great job in leading the "females" on the campus through intramural sports and physical education periods. Since knowing her very well we can truthfully say that she is a very capable person and made this very difficult job look like an easy one. As Miss Horton bids adieu to old Howard we wish for her lots of good luck in her new "status". (if you get what I mean)



MISS KATHERINE HORTON

high school, he attended Texas College of Mines, where he played one year as a freshman and three years on the varsity. Coach made All-Conference for three years. During his junior year his team won the conference championship.

VARSITY BASKET



CAPTAIN DENHAM AND COACH LANCE

GAMES AND SCORES

<i>Opponent</i>		<i>Howard</i>
Birmingham-Southern	37	35
Mississippi Delta	68	50
Mississippi State	57	32
Jacksonville State Teachers'	41	39
Mississippi State	30	41
Birmingham-Southern	35	45
Chattanooga	57	50
Sewanee	31	48
Jacksonville State Teachers'	62	40
Fort Benning	36	45
Mercer	42	45
Mercer	47	34
Springhill	42	58
Chattanooga	35	42
Fort Benning	49	73
Loyola	44	36
Birmingham-Southern	51	55
Mississippi Delta	48	49
Sewanee	37	45
Springhill	41	39
Loyola	58	32
Totals	948	933

First Row: Harold Patton, Frank Wadsworth, John Key, Al Denham, James Merk, Granville Myrick, David Barksdale.
Second Row: Coach Lance, Joe Daugherty, Miles Dean, Harold Parks, Pap Ball, Emery Lowry, Don Davis.



BALL

THE BULLDOGS

There isn't a sport any more exciting than a close basketball game, and this year's basketball team really gave us lots of excitement. There were times when our hearts were broken after a last minute defeat, and there were occasions when the fighting "Bulldogs" came from behind to edge out a last second victory.

The "Bulldogs" commenced the season by playing host to their arch-rivals, Birmingham-Southern. For the first three quarters it looked like a runaway for Southern. In the final period the "Bulldogs" found the range and tied the score at 35-all. With only a few second to play, Southern scored a field goal to win 37-35.

After the game with Southern, our boys lost three more games straight. The last defeat going to Jacksonville 41-39.

Coach Lance's "Bulldogs" met and conquered the highly favored Mississippi State Quintet 41-39 for their first victory in five games. This game featured the "Bulldogs" completely out-fighting the Mississippi boys to earn a well deserved victory.

We were out for revenge when our cagers met Southern on their court. The cheers for Howard were loud and strong. Our team turned in a superb job of shooting and ball handling to redeem their past loss and wallop their old enemies 45-35.

Then the basketball team took on Chattanooga, loosing in an overtime period 57-50. After Chattanooga, we won a smashing victory over Sewanee 48-31. Jacksonville had a hot night to beat our boys to the tune of 62-40. The "Bulldogs" came roaring back to romp over Fort Benning 45-36. Then they split games with Mercer, defeated Springhill, took Chattanooga in a return match, beat Fort Benning, and dropped one to the strong Loyola five 44-36.

Then came the thrilling rubber game between the Howard College "Bulldogs" and the Birmingham Southern "Panthers" to determine the city champs. The "Bulldogs" just simply had to bite the "Panthers"! The game was a closely-fought one, but we were crowned city champs by turning back our cross-town opponents 55-51.

The Howard-Mississippi Delta contest was the "Bulldogs" foremost game. The score was tied and untied so many times after the three minute whistle that it made the spectators dizzy. In earning the victory by 49-48, the "Bulldogs" displayed their best game of the year.

To terminate our basketball season we defeated Sewanee, lost a close one to Springhill and were defeated by Loyola. At the end of the season, the "Bulldogs" had eleven victories and ten defeats.



MEET



CAPTAIN AL DENHAM

"Captain Al" was the deadliest set shot artist on Howard's team. He was the high scorer with 242 points. Al commenced this year where he left off in 1942, as the star of the "Bulldogs". "Captain Al's" accurate shots will be long remembered, and he will go down in the laurels of Howard's basketball history as one of its foremost players.

"PAP" BALL

"Pappy" was the best defensive man on the team. He had an unusual ability of being wherever his man was. "Pap" was always fighting for the ball. Numerous times "Pap" was sent into the game with the score tied, and he cracked with a field goal that put Howard in the lead.



JOE DAUGHTERY

Joe was a very capable substitute. He played in most of the games and did a remarkable job. Joe's speciality is faking and is quite good at it, as Howard's opponents will readily admit, and has the speed to go with it.

DON DAVIS

What really makes a good team is a player that fights and scraps every minute of the game. Don Davis represents this type of player. Don used his 5' 11" to take rebounds from the opponents 6 footers. Don was rough, and a better than fair shot.



MILES DEAN

"Big Miles" was the most versatile player on the squad. He played equally well as guard, center, and forward. Big Miles was always a threat to the opposing team. He was Howard's main stay in getting the ball on rebounds.

JOHN KEY

John lettered in 1942 along with Al, and he was one of the players that Coach Lance built this year's team around. John was the coolest and most dependable player on the team. He could always be counted on to play his usual bang-up game.



THE PLAYERS

EMORY LOWERY

A knee injury was a life saver for Howard's opponents. Although handicapped all year, Lowery played a brilliant game. He was the team's tallest man, and he always made a big contribution to the team's score. Lowery was great in following shots and tipping the ball in the basket.

JAMES MERK

"Mickey" was the fastest man on the squad. A hustler from start to finish. Merk really made the starters fight to maintain their starting assignment.

GRANVILLE MYRICK

With this year's experience under his belt, Granville Myrick should give the "Bulldogs" some added strength next year. He displayed a fighting spirit throughout the season and was showing much improvement in the latter part of the season.

"RED" PARKS

"Red" came to Howard during mid-basketball season. His contributions are one of the reasons why the Bulldogs transformed into a winning club. "Red" is quick and he really looks at home on the basketball court.

FRANK WADSWORTH

Frank was the team's best ball handler. He was continuously stealing the ball from the opposing team. Frank was at his best in the upset victory over Delta State. He scored 17 points, besides playing a superb floor game. Delta State won't forget Frank, and neither will Howard.

HAROLD PATTON

It seems that Howard Basketeers could not have done without the services of Bill Patton as manager of the team. "Chip" gave way to some better cagers during the first of the season but came back to do a bang-up job as manager of our 1946-47 Bulldogs.



THE PLAYERS IN

1. One of the best set shot artist on this years' basketball team was Pap Ball. Pappy had a dead eye for the hoop and continually added points to the final score.

2. Although being one of the shortest men on the squad, Joe Daugherty made up for his lack of height by being quick, fast, and tricky. Joe was an exceptionally good passer as this action shot indicates.

3. Don Davis is a Pennsylvania boy, but to watch him

scrap on the ball court one would think that he is a full fledged Rebel. Don plays basketball as rough as good basketball players can play.

4. Miles Dean was a stalwart on the team. Miles used his 6' 2" as good as any coach could ask.

5. Howard College has to say good bye to one of the greatest basketball players in Howard's history. Al Denham demonstrated for three years that he deserves to be remem-

First Row, Left to Right:

- BENJAMIN BALL
- JOE DAUGHERTY
- DON DAVIS
- MILES DEAN
- AL DENHAM

Second Row:

- JOHN KEY
- EMERY LOWERY
- JAMES MERK
- GRANVILLE MYRICK
- HAROLD PARKS
- FRANK WADSWORTH

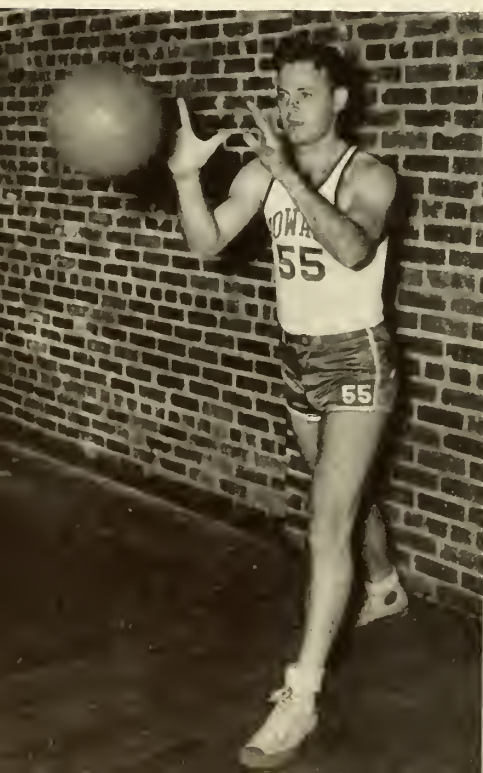
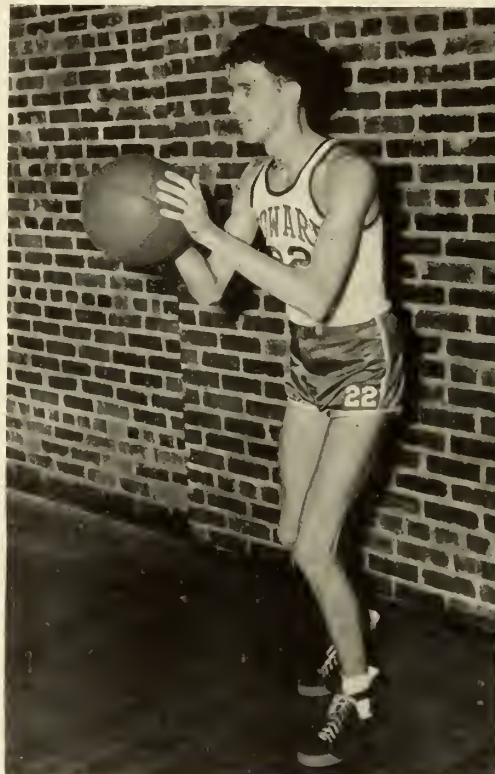

ACTION

bered very highly in Howard's Hall of Fame. Truly Al was the key stone to our team.

6. John Key was one of the pre-war ball players. He was a member of the well known team that downed the World Champion New York Celtics. John was a forward and played top notch ball the entire year.

7. Emery Lowery was the only first stringer on the squad who didn't have high school experience. Emery let-

tered last year and he used last year's experience to average better than ten points per game.

8. James Merk was held in reserve the first part of the year. Before the season was over Mickey had earned a starting berth. Merk was a hustler and extremely fast.

9. Myrick was one who proved himself to be quite the boy on the basketball floor. In high school he was a member of the fast stepping Corner High Five and proved himself equally as valuable to old Howard.

10. Harold Parks was a flash. Harold could get his hands on the ball as much as it was possible for one as short as Red. Even though he came in the middle of the season he was soon playing first string ball.

11. Frank Wadsworth handled the basketball as if he had a baseball. Frank used his ball handling and his basketball sense to make him one of the key players in the lineup.

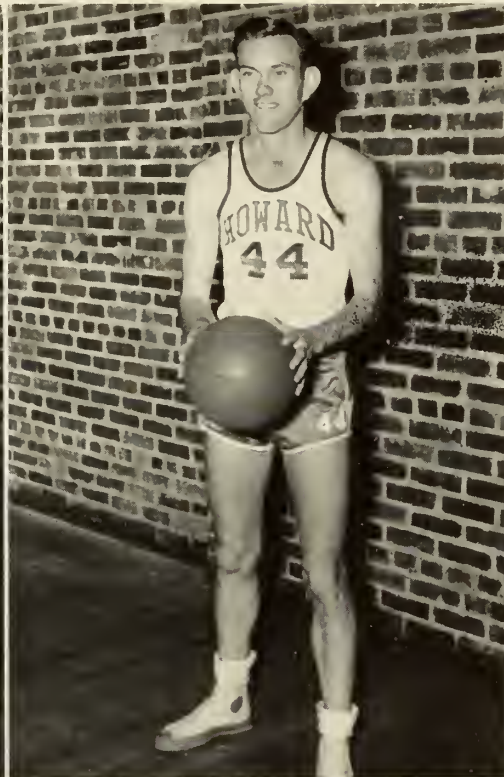



INTRAMURAL SOFTBALL

Led by the strong pitching arm of Johnson, superb fielding and timely hitting Mu Alpha Nu swept the softball crown by winning six victories while losing only one game. The stars of this championship team were Bowlin, Mize, and Beard.



Second place honors ended in a tie between the Pi K A's and the "H" Club. Both teams completed the season one game behind the champs. Their records were five wins against two setbacks. Stivender and "Red" Williams were the best on the well balanced Pike's team. On the "H" Club's team were found sluggers such as Wadsworth, Sisson, Gartman, and Patton. The "H" Club consistently gave the opposing pitchers a rough treatment.



In third spot were the Lambda Chis. This team had the best fielders in the league mainly due to Lowery, Merk, Edgar and Flurry. These fellows really kept the Lambda Chis in the ballgame.

The fourth place was a tie between the Preachers and the A P O's, followed by the Sigma Nu's and Pi Kappa Phi's.

There were close games, close plays and some good arguments that instigated excitement and plenty of interest. The students really demonstrated their appreciation by the way in which they came out to cheer for their favorite team.



A selection of an all star team would create some diverse opinions but a team leading off with Beard playing center field, Stivender at third, Huxeley at second base, Sisson in the clean up spot playing left field, Lovette at right field, Bowlin at first base, Mize behind the plate, Merk at shortstop, and Johnson pitching would represent a team loaded with offensive as well as defensive.

T H E ' ' H ' ' C L U B

After four years of inactivity the "H" Club has been reorganized at Howard. This organization was founded in 1935 and was an active part of the campus life until its disbandment in the spring of 1943 due to the war.

The "H" Club is composed of all the male athletes on the campus who earn a letter in a major sport and merit the approval of the general body. At the time of disbandment the club numbered approximately 35 members. Those members who were active at the time of disbandment and have returned to their respective activity are, Buddy Payne, Earl Gartman, Deric Edgar, Horace Peterson, Abe Epsman, Wheeler Flemming, Al Denham, Buddy Weir, John Key, Miles Dean, Howard Sisson and Gordon Golson.

At the present time the only major sports at

Howard are Basketball and Track. Members of this seasons basketball team who were awarded letters and were selected for membership in the "H" Club are Joe Daugherty, James Merk, Frank Wadsworth, Harold Parks, "Pap" Ball, Don Davis, Harold Patton, and Emery Lowry.

Upon reorganizing the "H" Club, the members voted to install a lounge in the gym for the student body as a whole. This lounge will be furnished by the Howard College Women's Auxiliary and will be maintained by the members of the "H" Club. All members of the student body are invited to frequent the lounge.

New officers of the "H" Club are: President, Al Denham; Vice-President, Earl Gartmen; Secretary-Treasurer, Horace Peterson; Recorder, Miles Dean; Custodian, John Key.

Left line, front to back: Joe Daugherty, David Barksdale, James Merk, Marion Payne, Howard Sisson, Horace Paterson, Miles Deal.

Middle line, left to right: Ernest Weir, Deric Edgar, John Key, Abe Epsman.

Right line, front to back: Frank Wadsworth, Red Parks, Granville Myrick, Earl Gartman, Wheeler Flemming, Al Denham, Emery Lowery.



HOWARD'S



Front Row: William Hacker, William Hare, Noble Kontzen, Bill Farrar, Pap Ball, Charles Kerr.
Back Row: Charles Graham, Jack Crouch, Charles Richards, Edward Fullerton, Edward Keller, Porter Lantrip, Jack Carr.

One of the foremost sports returned to Howard this year. It wasn't long after the spring quarter commenced that Coach McCarver announced that anyone interested in track should come by his office. The announcement was met with much enthusiasm. Within a week Berry Field was seen flooded with fellows competing for the track team. Practices were held in morning and afternoons. After everyone was in fairly good condition Coach McCarver got down to serious business. The sprinters were shown how to break away, the milers were instructed to pace, the hurdlers were learning the grace and timing to clear each hurdle with the maximum speed, the broad jumpers, the high jumpers, and the pole vaulters were practicing arduously to increase their efficiency in their respective fields.

Coach McCarver had a tough assignment. He

had no returning stars. The few fellows that had track experience in high school had been away from the cinders for several years. Due to capable coaching and zealous practice Howard's track team competed against such powerful teams as the University of Alabama, Auburn, Mercer, and University of Mississippi. We didn't break any records but our boys gave an excellent performance in every event.

"Racehorse" Bill Farrar was the outstanding runner. In the 440 race at the University of Alabama meet the "Racehorse" was running last at the end of the first 300 yards, however, in the stretch Bill put on the steam to lose first place honors in a photo finish. Bill won the 440 yard dash at Mercer, Auburn and Mississippi. Also to Bill's credit goes top place in the 220 yard dash at Mercer, and Mississippi.

TRACK TEAM



Front Row: Jessie Meeks, Melvin Henry, Kendall Nettles, James Wideman, Roy Graves, George Murphy.
Back Row: Joe Tucker, James Wyatt, Harold Knight, Jack Walden, Donald Beard.

The "Racehorse" was the anchor man on the relay team. The relay team was victorious in the Mercer and Mississippi meets.

Ed Fullington was the best in the hurdlers. Ed captured the low and high hurdles and the pole vaulting at Mercer. At the Alabama and Mississippi meets Ed won second place in the hurdles.

Bill Hacker's speciality was the 440 relay team. Bill was one of main reasons why Howard won against Mercer and Mississippi.

Henry Nettles was the dash star. Henry can really "put them up and bring them down". He won the 100 yard dashes at Mercer and Mississippi.

Fritz Wedner was the team's high jumper. Fritz placed in every meet; winning first place at the University of Alabama and at Mississippi, second at Mercer, and third at Auburn.

Jack Crouch is a fellow who runs all day without getting fatigued. He ran second in the two mile events at Mercer and Mississippi, and he came in third at the University.

Jessie Meeks competed in the low hurdles, pole vaulting, 440 yard dash and was a member of the relay team. He came in second at Mercer in the low hurdles. Jessie was third in pole vaulting at Mercer.

Charles Flurry was a member of the relay team and he also ran in the 440 yard dash. With this year's experience under his belt Charles will be a real threat for Howard's opponents next year.

With all of this year's lettermen returning, Howard will be a menace to the opponents next year. Bill Farrar was elected to captain of next year's team.

INT



When the fall quarter rolled around and it was learned that Howard would not field a football team for 1946, all attention was turned to intramural touch football. A league was formed of seven teams from the various organizations on the campus. These teams were: SIGMA NU, LAMBDA CHI, PI KAPPA ALPHA, MU ALPHA NU, VET BARRACKS, ALPHA PHI OMEGA, and PREACHERS. An intermural council was formed consisting of one member from each team and the rules and regulations were drawn up.

The competition between these teams was very keen and from the first to the last game they were packed with excitement galore. With the end of the league play, the MU ALPHA NU team was found to be the winners. They ended the season with four wins, no losses and two ties. It was decided that the champs from Howard should play the champs from Southern. This game, played on BERRY FIELD, proved to be the best game of the year. When the final whistle blew the score showed another win for the boys from Howard.

LEAGUE STANDINGS

Team	Won	Lost	Tied
Mu Alpha Nu	4	0	2
Sigma Nu	4	1	1
Lambda Chi	4	2	0
Pi Kappa Alpha	3	2	1
Vet Barracks	2	4	0
A.P.O.	2	4	0
Preachers	0	6	0

- MU ALPHA NU TEAM
- PREACHERS TEAM
- ALPHA PHI OMEGA TEAM
- VETERANS BARRACKS TEAM

RAMURAL FOOTBALL

Each team had its share of stars but the sports staff decided that three men from MU ALPA NU, two men from SIGMA NU, and one man each from LAMBDA CHI, PI KAPPA ALPHA, VET BARRACKS, and A.P.O. should go to make up the all star team. Only the PREACHERS failed to place a man on the team. Sharpe and Bowlin were given the nod at the end positions over a strong field. Both of these men played bang up games both offensively and defensively in every game and played a large part in each of their team's victories. Patton, Craven and Meshad waged a hot battle for tackle positions with Patton and Craven getting the nod. "Hooks" Pratt was a unanimous choice for the Center position. He led the league in both pass completions and pass interceptions. Chitwood, Van Dyke, Armstrong, and Stivender make up the backfield. These men played major parts in all of their teams games.

ALL STAR TEAM

<i>Player</i>	<i>Position</i>	<i>Team</i>
Sharpe, End	Sigma Nu
Craven, Tackle	Lambda Chi
Pratt, Center	Sigma Nu
H. P. Patton, Tackle	A.P.O.
Bowlin, End	Mu Alpha Nu
Van Dyke, Q. Back	Mu Alpha Nu
Armstrong, Halfback	Mu Alpha Nu
Stivender, Halfback	Pi Kappa Alpha
Chitwood, Fullback	Vet Barracks

- SIGMA NU TEAM
- LAMBDA CHI ALPHA TEAM
- PI KAPPA ALPHA TEAM



INTRAMURAL

Girls'



Off to a bang this past season of basketball were the girl squads of old Howard. The various teams over the campus put up a harder scrap for the championship than we have seen in the past few years.

Coming out on top this season were those fast stepping Phi Mu's, who for the past several years have shown much athletic ability among their ranks. Each year in the past, at least for the last three, the Phi Mu's have gone all the way as a winning team, only to give way in the final games to a recent, but not forgotten, Sensation team who was headed by that brilliant "Angel of Mercy", Linda Lee. In there playing to the last whistle was the Renfroe girls, who always give everybody plenty of trouble.

At this point we could say that Renfroe Hall showed equal ability as the champs but lost out by one point in the championship play-off.



ALPHA DELTA PI TEAM

TOWN GIRLS TEAM

DELTA ZETA TEAM

BASKETBALL

Cage Teams

Others who came out this season with good teams were the Delta Zeta's and Town Girls, both finishing as average teams but nevertheless, fighting hard to the finish.

As far as individual playing was concerned this season, we give way solely to Allene Still, the leagues most outstanding basketball shot. Along with Still in the way of naming an All-Star cast, we would wager that it goes this way: June Baggett, Town Girls; Joyce Baker, Phi Mu; Tommie Reinhardt, Phi Mu; Georgeanne Jacobs, Alpha Delta Pi; Dot Dodd, Delta Zeta; Dot Clark, Phi Mu; Carol Pickens, Renfroe; Vivien Moore, Delta Zeta; Martha Ann Ingram, Beta Sigma Omicron; Miriam Durham, Town Girls; Betty Moore, Delta Zeta.

And so goes the Girl's Intramurals for this year. Next season we predict ever better teams than this as experience is the greatest asset.

**BETA SIGMA OMICRON
TEAM**

RENFROE TEAM

PHI MU TEAM





MEN'S CAGE

Intramural basketball season was highlighted by the spirit and keen competition among the teams of the league. The caliber of playing was tops. Each team had an assortment of able and experienced basketball players.

The Pi Kappa Alphas went through the season undefeated. The Pikes were played extremely close games by A.P.O., Lambda Chi and Sigma Nu. Led by Tucker and Stivender, the Pikes clearly demonstrated that they were the foremost team in the league.

The A.P.O.'s were just a step behind the Pikes. They lost only one game, and that to the league champs. Strickland and Rains were the stars on that star-studded five.

LAMBDA CHI ALPHA

Front Row: Merk, Reid, Czachurski, Noc.

Back Row: Donaldson, Murphy, Barksdale, Baker, Ferguson.

MU ALPHA NU

Front Row: Daniels, Camp, Beard.

Middle Row: Hall, Mize, Brown.

Back Row: Foote, Page, Denny.

SIGMA NU

Front Row: Wamsley, Gwin, Ball, Farrar.

Middle Row: Hight, Borland, O'Berry, West.

Back Row: Keller, Pratt, Baker.

ALPHA PHI OMEGA

Front Row: Abbott, Little, Young, Rains, Patton.

Back Row: Patton, Hazlegrove, Edwards, Strickland, Baggett, Taylor, Dismukes.

LAMBDA CHI ALPHA TEAM

MU ALPHA NU TEAM

SIGMA NU TEAM

ALPHA PHI OMEGA TEAM

TEAMS

Lambda Chi and Sigma Nu ended the season tied for third place. In the play-off, the Lambda Chi's won. Baker and Reid were the best for the Lambda Chi's, while Gwin and Borland were tops for the Sigma Nu's.

The other teams furnished tough competition. Mu Alpha Nu came in fifth, followed by the Preachers, Vet's Barracks, and Pharmacy.

In a preliminary game at the city auditorium, the Howard intramural champs, Pi K A, met the Kappa Alphas from Southern, and defeated them in an overtime period by the score of 32-28.

PI KAPPA ALPHA TEAM

Front Row: Walden, Woodard, Daughtry, Tucker, T.

Middle Row: Simmons, Tamplin, Southern, Tucker, J.

Back Row: Cole, Howell, Stivender, Martin.

PREACHERS TEAM

Front Row: Chambliss, Graham, Edwards.

Back Row: Forrester, Dodd, Knight, Hendon.

VETS BARRACKS

Front Row: Gibson, Oliver, Caufield.

Back Row: Hudson, Stanley, Lovette.

PI KAPPA PHI

Front Row: Cobb, Spear, Johnson.

Back Row: Woodall, Davis.

PI KAPPA ALPHA TEAM

PREACHERS TEAM

VETERANS BARRACKS TEAM

PI KAPPA ALPHA TEAM





OUR LIBRARY

Howard's library is truly the heart of our College. Its work and influence is not for the betterment of any one department on the campus, but for every department of instruction.

The history of the library dates back to 1843, when Dr. Samuel T. Sherman, first president of Howard, took a wheelbarrow and went out in search of donations of books—which formed the nucleus of a library. Today, our library comprises over 35,000 books, 10,000 government publications, 2,000 nuclear books, 400 periodicals (currently received) and a

collection of phonograph records.

The Monthly NEWS LETTER to the faculty and students makes it possible to keep a list of all books that are added to the library. The Student Library Handbook, compiled by the librarian, is a distinct service to all Freshmen.

The library is a fast growing organization—in size, personnel, and services rendered. Any student who does not take advantage of the genial and generous services of the Staff is missing an opportunity to learn to use the tools of his trade—books.

HIGHLIGHTS

VOTE FOR
L. T. ROBERTSON
FOR
Editor of *Crimson*





CHRISTMAS CARNIVAL FLOAT

SENIOR RECEPTION

**SCENE FROM
"YOU CAN'T TAKE IT WITH YOU"**



H I G H L I G H T S . . .



LOOKING FOR A NEW CAMPUS

STAN MALOTTE'S
CHAPEL PROGRAM

H-DAY LUNCH



HIGHLIGHTS AT

A. P. O. TURNS OVER POST OFFICE TO COLLEGE

HYPATIA TAPS

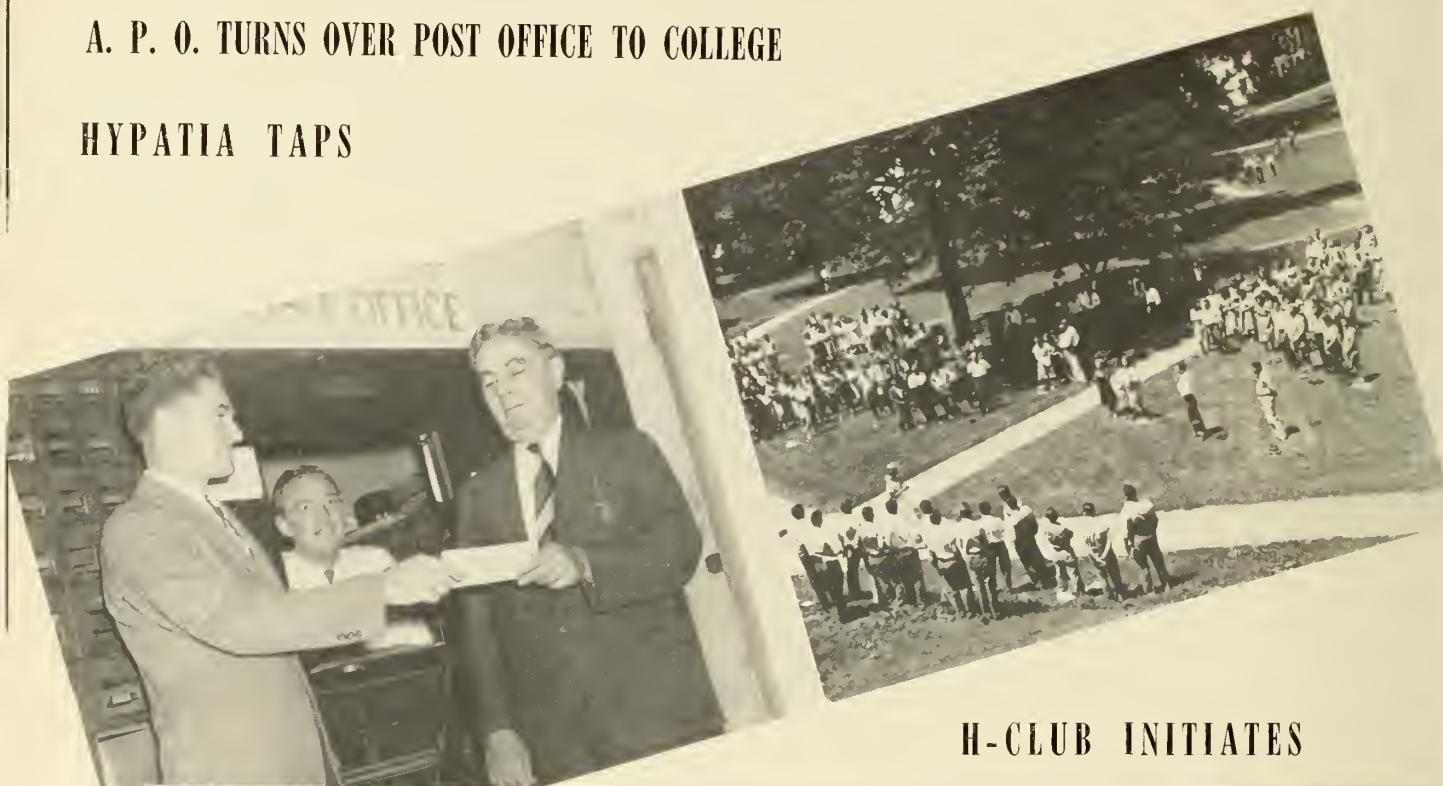

H-CLUB INITIATES



HOWARD



SIGMA NU HOLLYWOOD PARTY



RELIGIOUS FOCUS WEEK



H-DAY STUNT



INTER-FRATERNITY DANCE

The Inter-Fraternity Council was host in the fall at the annual dance which took place at the Pickwick Club.

The dance was led by Miss Florence Kirby, escorted by Charles Dowdy, retiring president of the council and Miss Billye Walker, with Theo Massey, newly elected president.

Large replicas of each fraternity's pin carried out the decoration theme of the dance. Each fraternity was given recognition dances with DeWitt Shaw and his orchestra playing the fraternity songs. Everyone praised the Inter-Fraternity council for such a wonderful dance. This council's membership is composed of the president and one representative of Pi Kappa Alpha, Pi Kappa Phi, Lambda Chi Alpha, and Sigma Nu.

On the evening of February 13, the Inter - Fraternity - Sorority Council pre-

sented its annual Valentine Ball at the Highland Park Country Club.

Leading the dance was the council president Miss. Polly Covington, escorted by George Sharp. Other council members and their dates appeared in the leadout.

Large Valentine hearts with the names of the sororities and fraternities represented in the council decorated the ballroom. A leadout in the form of a Valentine highlighted the decorative scheme.

Everyone enjoyed dancing to the music of Fess Watley and his orchestra as well as listening to the special arrangements of such currently popular numbers as "Open the Door Richard".

These two dances were definite highlights of the year to some Howard students and will continue to highlight the years to come, thanks to the Inter-Fraternity and Inter-Sorority Councils.

(Right picture)—Cookie West and Gloria Price, Mary Katherine Deason and Charles MacDonald.

(Left picture)—James Stivender and Jackie Powell, Mr. and Mrs. Wallace Howell.





INTER-FRATERNITY-SORORITY DANCE

(Right picture)—Jimmy Wood and Genie Rae
Slocum, Florence Kirby and James Dowdy.

(Left picture)—Mr. and Mrs. John Moore,
Billye Walker and Theo Massey.



WHO'S WHO ON THE CAMPUS



First Row: Polly Covington, most popular girl; Charles Martin, most popular boy; Gerry Mitchel, most intellectual girl; Howard Clark, most intelligent boy.



Second Row: Charlsie Mae Hall, most promising girl; Seymour Wilkes, most promising boy; Mary Lou Mitchell, most beautiful girl; Tommie Noe, most handsome boy.



Third Row: Billye Walker and Edith Van Keuren, best dressed girls; Charles Martin, best dressed boy; Gene Garrick, wittiest girl; Buddy Stovall, wittiest boy.



Fourth Row: Martha Lou Young, best all-round girl; Charles Christmas, best all-round boy; Loretta Rosebrough, most talented girl; James Earl Peacock, most talented boy.

SNAPSHOTS



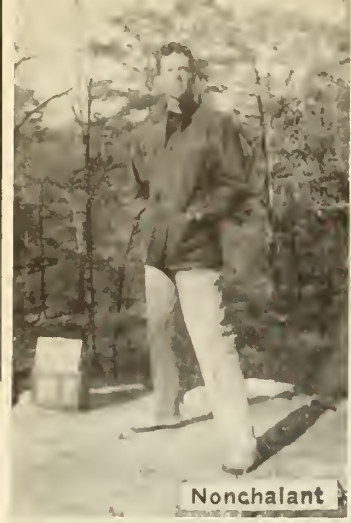

Nonchalant



Want a Ride?



Lover



Miss and Mrs



Up a tree



A slip-up



Posing



Between Classes



Waiting for a ride



No comment



Old mill stream



Play Ball!



Just suits



Bird's eye view



Spring cleaning



Taking a break



Johnnie

Up and over



Wade in the lead



BSO houseparty

You name it



Guess whose



Cheating on Hammie



Pigmy 'N Blimp

Beauty selector

E COMES
JOH NY O G
O HO AR

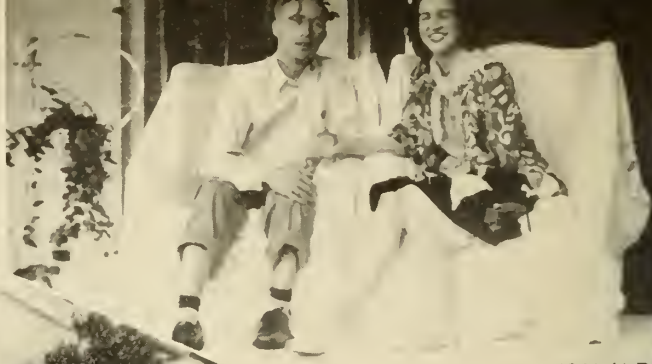

1946 H-Day

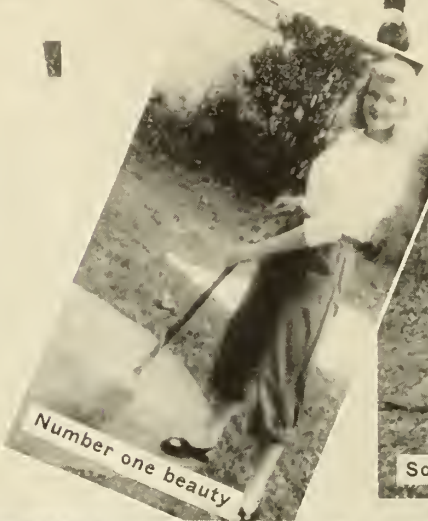

Number one beauty



Softball Fans



Campus Cuties



No explanation



Just friends



Great Guy



Chapel period



Umm—we like



Bull session



Just Joe



Churchbound

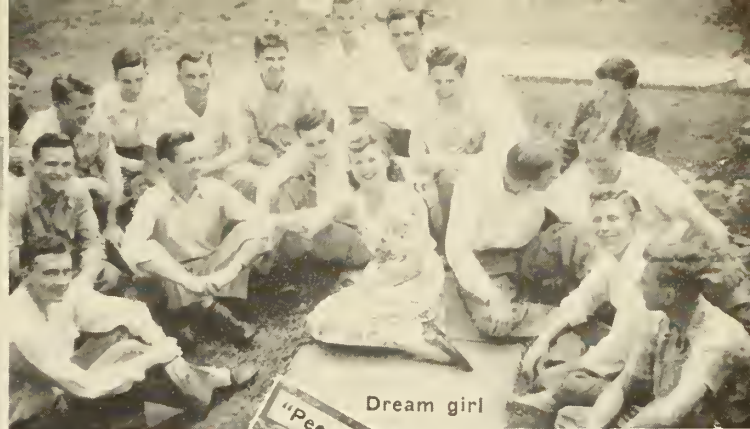

Dream girl



What's cooking



"Peep"



"Lightning"



Happy threesome



Cute puppy



Sunday afternoon



Puppy love



Johnny and the derby



Beauties?



School books



Please!



Wonder about inside?



Achtung!



Bookends



Daydreaming



Routine



Just the arch



On the loose



Buddies



Evolution



Easy to Wed



The editor rests



Favorite teacher



Bigamist

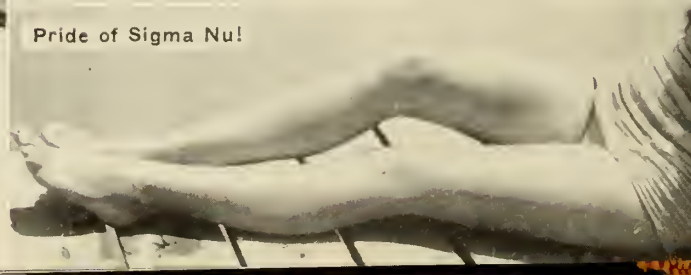

Pride of Sigma Nu!



All campus party



Heartaches



Our favorite brunettes



Caught unawares



Apple polishing



Sunday morning



BSO House



Swing low



Watching Watson



"The Brain"

Hold everything



Genius



Have a drink



The Captain and the Major



Is everybody happy?



Yer out!



Teeth hurting?



Gardenia girl



Choo-choo



Bulldog boosters



Cramming



Two smiles and a frown



Refreshments

Puttin' on the feedbag



Stars



Mrs. Counts



Innocence



Adolescence

(Just) a friendly game



Time out

Waiting for Sid



Janie



Love in bloom



Stranded



A gay time





Campaign speeches



Serenade a la Forrester



Pie-eating contest



The Major crowns Queen Ingram

H



H-Day Queen and Court

Day



Frat and non-frat tug-o-war



Part of Robertson's Campaign

Tinney supporters

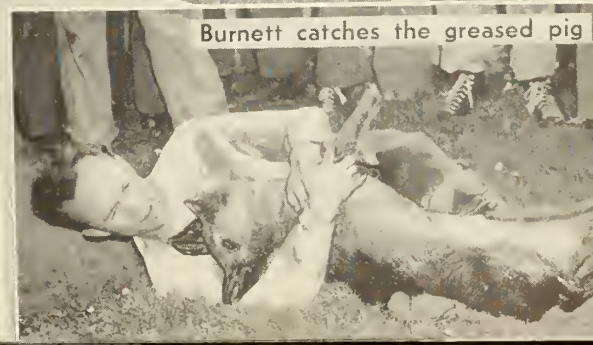

Burnett catches the greased pig



DR. GEORGE V. IRONS

To say a person is looked upon with high esteem by those with whom he is in daily contact would be my finest compliment. And that is the phrase I would attribute to Dr. George Irons for he is one of the few persons of whom I have heard naught but praise and I have worked with him.

It was not his very pleasing personality alone which caused Dr. Irons to have his present position at Howard as Chairman of the Committee of Advisors to the Veterans. He is well qualified for the position. As proof of my last statement (and for the information of many interested friends), I present a transcript of Dr. Irons' activities from the time he left Howard in the Spring of 1941 until his return in the Fall of 1945.

His first stop in the Army was at the Anti-Aircraft Training Center at Camp Davis, N. C. He later went into the Department of Training Publications where he became the author of sev-

eral field manuals on atomic weapons and searchlights. In 1943 he was detailed to Battalion Commander of Searchlights Battalion at Fort Bliss, Texas. From there he had assignments at New York City and in New Jersey. After returning to Camp Davis for a period of a few months, he was reassigned as Chief of Reconditioning at Tilton General Hospital, Fort Dix, N. J. This assignment consisted of conducting a comprehensive rehabilitation program for wounded veterans returned from overseas. He held this position until his separation in August 1945.

How Dr. Irons happened to have the title of "Major" tagged on him is quite a mystery because his official rank in the Army was that of Lieutenant Colonel. But whatever we call him—Major, Colonel, or Doctor Irons—we contend with our collegiate cheer—"He's hard to beat".

ORGANIZATIONS



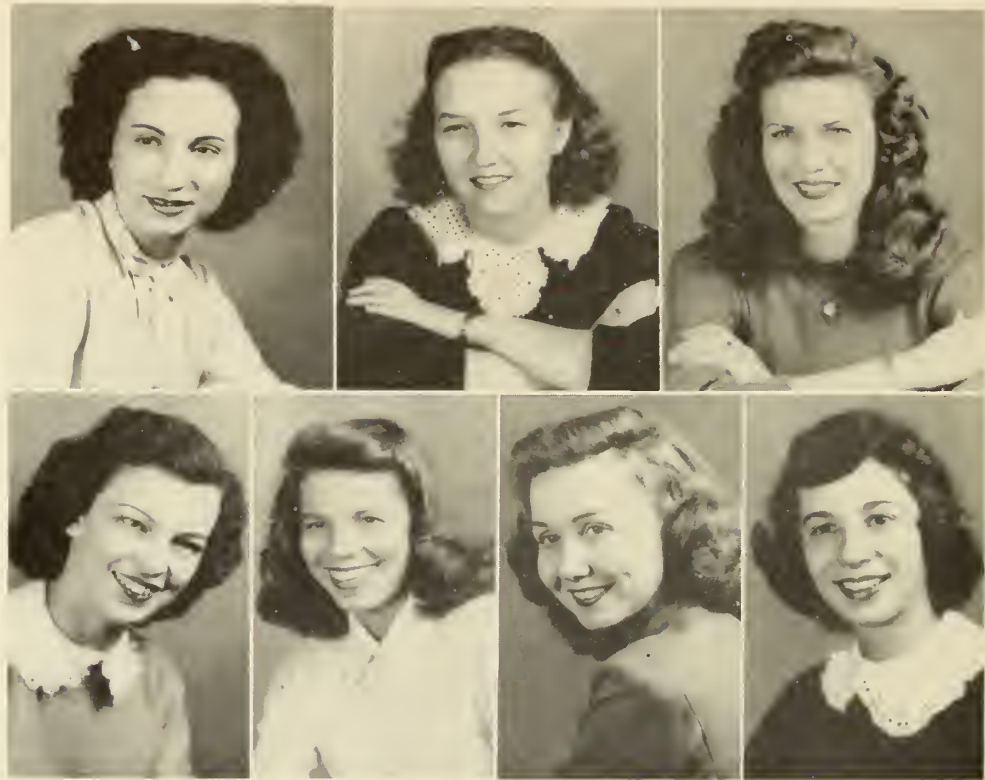

First Row: Juanita Arnold, Nina Faye Farr, Marguerite Griffith.
Second Row: Juanita Hayes, Gerry Mitchell, Margaret Ann Peterson, Frances Walker.

HYPATIA

OFFICERS

FRANCES WALKER	<i>President</i>
JUANITA ARNOLD	<i>Vice-President</i>
CAROLYN JUSTICE	<i>Secretary</i>
JUANITA HAYES	<i>Treasurer</i>

It never rains on the day that Hypatia taps its new members from the steps of Main. This organization is the highest honor society for girls on the campus. Having as its four points upon which membership is based, Hypatia recognizes character, scholarship, leadership and promise of future service in the girls they select.

Each spring the members of the Junior Class are individually considered in order that those girls who have the qualifications for Hypatia may receive the recognition. Dean Burns always opens Hypatia services with a history of the organization before both active and alumnae members select those who have been recognized to wear the corsage of yellow roses.

Hypatia was organized secretly in 1924 on Howard's campus. Since that time it has graced its roll with students who have gone far and wide, each making a good name for herself and proving that she truly has the qualities Hypatia recognizes.

MEMBERS

JUANITA ARNOLD	JUANITA HAYES	MARGARET ANN PETERSON
NINA FAYE FARR	CAROLYN JUSTICE	BOBBIE K. STUBBS
MARGUERITE GRIFFITH	GERRY MITCHELL	FRANCES WALKER



First Row: David Barksdale, Robert Burns, Howard Clark.
 Second Row: Marvin Haire, James Wood.

TRIDENT

OFFICERS

ROBERT BURNS	<i>President</i>
HOWARD CLARK	<i>Vice-President</i>
DAVID BARKSDALE	<i>Treasurer</i>
MARVIN HAIRE	<i>Historian</i>

Having been founded on Howard's campus May 17, 1931, Trident still is the highest honor society on the campus for men. This year five boys received that distinction. The honors are conferred each spring before a packed auditorium. The feeling of suspense and wondering who will be tapped can be felt from the minute the ceremony starts.

The requirements for selection into Trident are similar to those of Phi Beta Kappa. Those members of the Junior Class who have maintained a consistently high scholastic record, have been outstanding in extra-curricular activities, and bear the endorsement of the student body and the faculty are considered in selecting Trident's members. Those selected must be endorsed by the faculty as to ability, character, and potentiality for future service before they receive the honor.

MEMBERS

DAVID BARKSDALE
 ROBERT BURNS

JAMES WOOD

HOWARD CLARK
 MARVIN HAIRE



First Row: Juanita Arnold, David Barksdale, Frank Donaldson, Nina Faye Farr, Marvin Haire.
Second Row: Juanita Hayes, Iva Nell Hurt, W. D. Peeples, Loretta Rosebrough, Howard Sisson.
Third Row: Robert Smith, James H. Wade, Mary Frances Walker, Seymour Wilkes, James Wood.

WHO'S WHO *Among Students in* *American Universities and Colleges*

Once a year some students are recognized as having the qualities required to be included in Who's Who Among Students in American Universities and Colleges. Eligibility is based on scholarship, character, leadership, and promise of future usefulness to society.

Its yearly publication containing a biography of

those elected to this honor comes out each spring. This year's book includes the names of fifteen Howard students.

One of the outstanding features of this organization is the placement bureau through which members may receive valuable recommendations to the business world.

MEMBERS

JUANITA ARNOLD
 DAVID BARKSDALE
 FRANK DONALDSON
 NINA FAYE FARR
 MARVIN HAIRE

JUANITA HAYES
 IVA NELL HURT
 W. D. PEEPLES
 LORETTA ROSEBROUGH
 HOWARD SISSON

ROBERT SMITH
 JAMES H. WADE
 MARY FRANCES WALKER
 SEYMOUR WILKES
 JAMES WOOD

ALPHA PHI OMEGA

OFFICERS

JOHN DODD.....	<i>President</i>
WILLIAM PATTON.....	<i>Vice-President</i>
BOYCE ALBRIGHT.....	<i>Secretary</i>
FARRIS SOUTHERN.....	<i>Treasurer</i>

A national service fraternity, A.P.O. was founded at Howard in 1940. Through this organization grown-up Boy Scouts are given the chance to continue their good deeds. As one of the most worthwhile groups on the campus, its service efforts are tangible. These efforts include the editing of the Student Directory, installation of pencil sharpeners and waste baskets, and supervision for various civic enterprises. Operation of the

post office this year has been turned over to the college by the members.

A highly delightful service of the club is one rendered to itself in the form of an annual banquet.

Although still a youthful organization its usefulness increases with age and Howard may look not without pride to its Gamma Chi Chapter.

- First Row:* William Aders, Boyce Albright, Hudson Baggett, David Barksdale, James Bouchillon, Earl Butler, Howard Clark.
Second Row: Glenn Dismukes, John Dodd, W. T. Edwards, Charles Gamble, Albert Gray, Leven Hazlegrove, Dick Hogue.
Third Row: Stanley Howell, Robert Knight, Elton Kytile, Franklin Little, Ernest Mickler, Jerry Monroe, Harry E. Patton.
Fourth Row: William Patton, James Pickens, John Posey, W. H. Powell, Jr., Douglas Propst, Frank Rains, Howard Sisson.
Fifth Row: Robert N. Smith, Farris Southern, Joe Stanton, David Thompson, Robert Thompson, James Wade, William Joseph Ward.





A CAPPELLA CHOIR

OFFICERS

GIROD COLE.....	President
CLIFTON CORLEY.....	Vice-President
MARY VESTA BARNARD.....	Secretary and Treasurer
MAUDE ELLEN JORDAN.....	Librarian

The A Cappella Choir is under the direction of Mrs. Kathleen Martinson. Each year the choir furnishes Howard with good music on chapel programs as well as representing the school at various Southern Baptist meetings.

MEMBERS

HOWARD ANDERSON
 MARJORIE SUE BARCLIFT
 MARY VESTA BARNARD
 C. C. BENNETT
 GURLEY BOWEN
 ANN BREEDEN
 BILLIE JO BUTTERWORTH
 GEORGE COAKER
 MIRIAM COCKRELL
 GIROD COLE
 CLIFTON CORLEY
 ANNIE BELLE COUNTS
 JOY CUNNINGHAM
 WILLIAM DEWITT
 DENNIS DODD
 LEWIS DRUMMOND
 O'NEIL DOLES
 JANE FRAME
 NELL GARDNER
 MYRA GRAVLEE

CHARLSIE HALL
 EDSSEL HAND
 JEAN HARRIS
 MILDRED HUGHES
 IVA NELLE HURT
 MARTHA ANN INGRAM
 MACK JOHNSON
 MAUDE ELLEN JORDAN
 I. A. KEITH
 WALLACE KEOWN
 WILMA KEOWN
 FLORENCE KIRBY
 LLOYD JONES
 LEONARD LOTT
 SUE MARION
 CHARLES MARTIN
 WHITTEN MEADOW
 JOHN MOORE
 JIMSY MURPHREE

PARICIA PARKER
 JAMES PEACOCK
 DEMPSEY PENNINGTON
 MARGIE PERKINSON
 BUFORD PHILLIPS
 MARVIN RAY
 EVELYN REED
 LESTER ROACH
 LORETTA ROSEBROUGH
 WILMA SIMMONS
 NANCY SMITH
 EMMETTE TARRANT
 MARY EVELYN TEEL
 FLORA LOU THOMAS
 PATRICIA TRENT
 EDITH VAN KEUREN
 ARTHUR WALKER
 GEORGE ZBENDEN

WESLEY FOUNDATION

OFFICERS

JIMSY MURPHREE.....	<i>President</i>
CHARLES DOYLE.....	<i>Vice-President</i>
BETTY MILLER.....	<i>Secretary</i>
LEWIS MURRAY.....	<i>Treasurer</i>

Presenting itself as an organization of Methodist Young People on Howard's Campus, the Wesley Foundation plays an important part. It's position is to unite the people of that religion sect and to develop an understanding of Christian ideals.

The main purpose of this organization for the past year has been a study of the different religions of the world and the principles that they exhibit. This study is to be enlarged in the future by more extensive work in this field.

Social functions also are predominate features of this organization for the relaxing and enjoyment of Howard's students.

We of the Wesley Foundation would here like to give special recognition to Mrs. J. E. Murphree, who as our advisor has done such splendid work to create a Wesley Foundation for the Methodists of Howard College.

To the future we hope that the Wesley Foundation will expand and grow to be more active and beneficial to all people who are interested.

MEMBERS

JOCELYN ALLEN
OLIVE BAILEY
MARJORIE SUE BARCLIFT
PRESTON BARCLIFT
DAVID BARKSDALE
BILLYE JO BUTTERWORTH
NEALE CARTER
JOHN CHANDLER
TOM COLLINS

SIDNEY CONNER
MIRIAM DURHAM
DOROTHY FANT
JOYCE GRIFFIN
HELEN HARRELL
KATHRYN JOHNS
BENNA JEAN JONES
BETTY KING
PEGGY MACKEY

BETTY MILLER
MARY MORRIS
JIMSY MURPHREE
LEWIS MURRAY
MARIE RAIFORD
BYRDIE ANN SMITH
ROBERT STRICKLAND
PALMER TURNER
DON WYATT





First Row: Olive Bailey, Dorothy Brown, John Carr, Minnie L. Ellis, E. C. Glenn.
Second Row: Marguerite Griffith, Marvin Haire, James Hall, Veloreese Harper, Betty Jane Hunt.
Third Row: Robert Johnson, Virginia Lowry, Garland Moore, Florine Parrish, Margaret Ann Peterson, Dorothy Tucker.

PI GAMMA MU

OFFICERS

JOHN CARR.....	<i>President</i>
MARGUERITE GRIFFITH.....	<i>Vice-President</i>
VELOREESE HARPER.....	<i>Secretary</i>
DOROTHY TUCKER.....	<i>Treasurer</i>

Students interested in Social Sciences on the campus are eager to become a member of Pi Gamma Mu. Those who have completed a minimum of twenty hours of work in this field and who have attained a 2. index are eligible for membership upon recommendation of faculty and members of the organization.

Pi Gamma Mu is a national honorary fraternity, Howard having the Alabama Gamma Chapter established in 1928. Through medium of this organization students strive to attain a scientific approach to study of human problems; through study of economics, history, political science, and sociology, endeavor to find a solution for these problems.

The purpose of this organization is to encourage young men and women in the scientific study of all social problems and of promoting cooperation between the several branches of social science.

KAPPA PI

OFFICERS

GEORGIA SMITH *President*
LELAND TINDELL *Vice-President*
PALMER TURNER *Reporter*

Students in the Art Department who have shown exceptional interest in art and who have displayed more than ordinary talent and ability as an artist are eligible for membership in the Kappa Pi Art Fraternity.

This group is a unit of national organization dedicated to the seeking and encouragement of truth through beauty and to the advancement of artistic talent.

Kappa Pi is one of the younger organizations on the campus. The Alpha Alpha Chapter having been founded here in 1940. However, it is not without prestige for all its youth. The chapter has won recognition for the promising art work which its members produce and display.

MEMBERS

WILLIAM ADERS
JAMES BRIGANCE

JEAN PENUEL
NELDA RUFFIN
GEORGIA SMITH

PALMER TURNER
JAMES WADE

First Row: William Aders, James Brigance, Jean Penuel.

Second Row: Nelda Ruffin, Georgia Smith, Palmer Turner, James Wade.



MINISTERIAL



First Row: Marvin Haire, Charles Christmas, Terry DeFoor.
 Second Row: Evan Johnson, Charles Granade.

OFFICERS

MARVIN HAIRE.....	<i>President</i>
CURTIS BEAN.....	<i>1st Vice-President</i>
CHARLES CHRISTMAS.....	<i>2nd Vice-President</i>
TERRY DEFOOR.....	<i>3rd Vice-President</i>
EVAN JOHNSON.....	<i>Secretary</i>
MAXWELL PRESTON.....	<i>Chorister</i>
Q. P. DAVIS.....	<i>Pulpit Supply Chairman</i>
CHARLES GRANADE.....	<i>Publicity Chairman</i>
ED WHITE.....	<i>Music Chairman</i>
CHARLES GRAHAM.....	<i>Athletic Director</i>

ASSOCIATION . . .

It can truthfully be said that the Ministerial Association is one of the most active groups on the campus. Meeting on Thursday evening, the Association fosters a good spirit among the brethren, sponsors different speakers and promotes worthy causes. Its membership automatically includes every student preparing for the Ministry and all Ministers employed by the college.

The purpose of the Association is to promote fellowship among the members; to provide information of practical value to its members; to aid in promoting the spiritual life on the campus; and to aid in securing places of service for its Ministers.

Under its sponsorship are Morning Watch, Vespers, and Dormitory Services. They recently cleared the Amphitheater behind Riley Hall for these valuable services.

One of the most inspirational of the Association's undertakings is the operation of a Prayer Room, located in the Student Activity Building and to which students may go at any time for a quiet devotional period.

As a result of such services, the Ministerial Association spreads a Christian influence over the entire campus.

MEMBERS

ADERS, WILLIAM D.
ANDERSON, HOWARD N.
ANTHONY, C. E.
BAGGETT, HUDSON D.
BEAN, CURTIS M.

BENNETT, CLARENCE C.
BOUCHILLON, JAMES W.
BOWEN, GURLEY R.
BOWEN, ROBERT L.
BOWLIN, RALPH

BRASHER, LOUIS M.
BRIDGES, ROBERT J.
BROWN, J. W.
BROWN, KENNETH N.
BROWN, ROBERT L.

CAMPBELL, MARTIN
CANNON, JOHN, JR.
CARVER, HOSEA S.
CHAMBLISS, HUGH
CHESTNUT, FRED

COAKER, GEORGE MACK
COLE, GIROD H., JR.
COLEMAN, LOUIS A.
COLEMAN, TOM A.
CORLEY ROBERT C.

COSBY, RAYMOND E.
COZART, THOMAS E.
CROCKER, MODIES E.
CZACHURSKI, DAVID
DAVIDSON, BROOKS R.

DAVIS, Q. P.
DEFOOR, TERRY W.
DELOACH, CECIL
DICKY, REX
DODD, DENNIS

DODD, JOHN E.
EDWARDS, JOHN H.
EDWARDS, W. T., JR.
ELDRIDGE, J. FOSTER
FERGUSON, ROBERT U.

FORRESTER, CALVIN
FRANKLIN, LEE
GAMBLE, CHARLIE LEE
GLAZE, CHARLES R.
GLENN, E. C.

GLOVER, DAVID W.
GOLDEN, HOWARD H.
GRADY, ODELL F.
GRAHAM, CHARLES E.
GRANADE, CHARLES J.

GRESHAM, WILLIAM H.
HAIRE, MARVIN R.
HALL, W. COSBY
HATCHETT, THOMAS V.
HELMBOLD, F. WILBUR

HENDON, HOLLIS E.
HENDON, L. D.
HICKS, SEABURN T.
HIGGINS, VERSHIL
HILL, DONN E.

HOGUE, J. RICHARD
HOWELL, PRESTON
HUGULEY, ARTHUR N.
ISLEY, BRANSON B.
JACKSON, J. B., JR.

JOHNSON, EVAN
JOHNSON, HORACE M.
JONES, J. LLOYD
JONES, J. SAM
KEOWN, WALLACE

KNIGHT, THURMAN
LANIER, CECIL
LEE, ROBERT F.
LOTT, LEONARD M.
MCLEOD, ROBERT F.

MCELROY, EUEL M.
MARTIN, AARON B.
MARTIN, CHARLES L.
MATTHEWS, HARVEY J.
MONROE, JERRY A.

MICKLER, J. EARNEST
MOONEY, JAMES C.
MURPHREE, BERT R.
NELSON, TERRELL M.
NETTLES, HENRY G.

PEACOCK, JAMES E.
PHARR, KEENER
PHILLIPS, BUFORD L.
POE, WILLIAM A.
POOLE, HARRIS

POWELL, WILLIAM H.
PRESLEY, D. C.
PRESTON, MAXWELL
PRICKETT, EDGAR
PROCTOR, BOB

RAINS, FRANK S.
RASBERRY, WILLIAM F.
RICKER, GEORGE E.
ROACH, LESTER R.
ROGERS, CLYDE C.



First Row: Sterling Booth, Elizabeth Clark, David Foster.
Second Row: Helen Harrell, Virginia Lowry, Joe McDow.
Third Row: Nell Rae Sample, Frances Walker, Seymour Wilkes.

PAPER AND CLIP

OFFICERS

JOE McDOW.....	<i>President</i>
STERLING BOOTH.....	<i>Vice-President</i>
ELIZABETH CLARK.....	<i>Secretary</i>
DAVID FOSTER.....	<i>Treasurer</i>

Paper and Clip is one of the newer organizations on the campus, having been organized by Mr. Rothermel last year. Those students interested in Journalism felt that some organization should be installed on the campus for the purpose of recognizing and furthering the journalistic ability of students.

The charter bears the names of Joe McDow, Elizabeth Clark, David Foster, Bettysu Brittain, Nell Rae Sample, Mary Evelyn Israel, Iva Jewel Burton, Hoyt Barron, and Carolyn Fendley as its founders. Each year new members are selected from those who have proved through their work that they are interested in Journalism. An important function of this group is the writing of news items for the Birmingham papers.

MEMBERS

STERLING BOOTH	DAVID FOSTER	NELL RAE SAMPLE
BETTYSU BRITTAİN	HELEN HARRELL	FRANCES WALKER
ELIZABETH CLARK	VIRGINIA LOWRY	SEYMOUR WILKES
	JOE McDOW	

ALPHA EPSILON DELTA

OFFICERS

TOMMIE REINHARDT..... *President*
MILTON STERMAN..... *Vice-President*
POLLY COVINGTON..... *Secretary and Treasurer*

This organization was founded at the University of Alabama and Howard is proud that the Alabama Beta Chapter was established here in 1928. Alpha Epsilon Delta is an honorary Pre-Medical Fraternity serving to bridge the gap between the Pre-Medical training and Medical School. It serves to keep members up to date on latest medical developments.

During the war years AED activities were at an ebb, but with the return of students to the campus this year, the organization is once again functioning at almost normal pace. The motto "Truth I Persue" is a source of inspiration, not only to those planning to become "Men in White" but to those interested in any branch of the Medical Profession.

This year members of AED held an open meeting with Dr. Charles Howe speaking on the RH factor in blood.

MEMBERS

MARY BURNS
POLLY COVINGTON
SARAH NORRED

TOMMIE REINHARDT
BARBARA RENKENBERGER
MILTON STERMAN

First Row: Mary Burns, Polly Covington, Sarah Norred.

Second Row: Tommie Reinhardt, Barbara Renkenberger, Milton Sterman.



M U A L P H A



First Row: Boyd Barnard, Mary Vesta Barnard, John Carr, George Coaker, Polly Covington.
Second Row: Rex Dickey, Nina Faye Farr, Mildred Hughes, Iva Nell Hurt, Maude Ellen Jordan.
Third Row: Wilma Keown, Sue Marion, Joe McDow, John Moore, James Earl Peacock.
Fourth Row: Loretta Rosebrough, Genie Rae Slocum, Emmett Tarrant, Palmer Turner, William Joseph Ward, Edith Van Keuren.

OFFICERS

BILLY JO WARD	<i>President</i>
LORETTA ROSEBROUGH	<i>Vice-President</i>
MILDRED HUGHES	<i>Secretary</i>
SUE MARION	<i>Treasurer</i>

CHI . . .

Mu Alpha Chi is Howard's honorary music fraternity. It was organized October 9, 1945 with Rex Dickey presiding. Other charter members of the fraternity are Mary Vesta Barnard, Loretta Rosebrough, Iva Nelle Hurt, Hugh Morris, Marion Bowden, and Louis Ferguson.

Meeting semi-monthly they have had outstanding musicians of Birmingham as guests on programs at their meetings.

This organization seeks to present to the students musical programs that will be of interest to all. During the year Mu Alpha Chi has constantly seen its aim fulfilled through concerts and chapel programs.

During the fall quarter a Talent Show was presented in chapel by students and members of Mu Alpha Chi. Even before the praises of this event had subsided, these music enthusiasts announced their plans for two concerts to be presented in the spring.

On the evening of May 13, Mu Alph Chi presented Edna Horn in concert. Miss Horn, a native of Alabama, had recently returned from Juilliard School of Music in New York where she studies with many "greats" in music. Her selections from the classical repertoire included a popular group of Chopin numbers, and advanced into the modern school.

Students and faculty members praised Virginia Murphree when she presented a program in chapel. Having studied with Mrs. Vail, a member of our faculty, Miss Murphree's ability was recognized by those attending her program.

Though only in its second year Mu Alpha Chi has functioned smoothly and the future looks bright. Those students who are interested in music and who show their interest to be more than that of the ordinary spectator or a luke-warm participant are selected for membership.

MEMBERS

BOYD BARNARD

MARY VESTA BARNARD

JOHN CARR

GEORGE COAKER

HELEN COUNTS

POLLY COVINGTON

REX DICKEY

NINA FAYE FARR

MILDRED HUGHES

IVA NELL HURT

MAUDE ELLEN JORDAN

WILMA KEOWN

SUE MARION

JOE McDOW

JOHN MOORE

JAMES EARL PEACOCK

LORETTA ROSEBROUGH

GENIE RAE SLOCUM

EMMETT TARRANT

PALMER TURNER

WILLIAM JOSEPH WARD

EDITH VAN KEUREN



First Row: Irish Rose Abercrombie, Edith Adeock, Frances Barksdale, Frances Butler, Gerry Churchwell, Dorothy Comfort.
Second Row: Ollie Cornelius, Dorothy Cozart, Bernice Daniel, Mary Dickinson, Bernice Donaldson, Marguerite Frost.
Third Row: Fannye Grammas, Bettie Griffin, Billie Hurst, Martha Ann Ingram, Jean Jacks, Maude Ellen Jordan.
Fourth Row: Betty King, Linda Lee, Betty Miller, Betty Payne, Edith Perkinson, Margaret Ann Peterson.
Fifth Row: Connie Rollins, Aline Still, Frances Walden, Saranell Whitmon, Martha Lou Young.

DIETETICS CLUB

OFFICERS

FANNYE GRAMMAS.....*President*
 MARGUERITE FROST.....*Vice-President*
 GERRY CHURCHWELL.....*Secretary and Treasurer*

The Dietetics Club is composed of members selected from the Dietetics Department who have shown an interest in dietetics, foods, and nutrition over and above what is required of them.

Having acquired the building adjoining the Co-op this year, our future dietitians have all the privacy needed in testing their abilities. Special attention is also given to courses in the table service and meal planning.

MEMBERS

IRISH ROSE ABERCROMBIE
 EDITH ADEOCK
 FRANCES BARKSDALE
 FRANCES BUTLER
 GERRY CHURCHWELL
 DOROTHY COMFORT
 OLLIE CORNELIUS
 DOROTHY COZART
 BERNICE DANIEL
 MARY DICKINSON

BERNICE DONALDSON
 MARGUERITE FROST
 FANNYE GRAMMAS
 BETTIE GRIFFIN
 BILLIE HURST
 MARTHA ANN INGRAM
 JEAN JACKS
 MAUDE ELLEN JORDAN
 BETTY KING
 LINDA LEE

BETTY MILLER
 BETTY PAYNE
 EDITH PERKINSON
 MARGARET ANN PETERSON
 CONNIE ROLLINS
 ALINE STILL
 FRANCES WALDEN
 SARANELL WHITMON
 MARTHA LOU YOUNG

MASQUERS

OFFICERS

MARTHA NOLEN.....	<i>President</i>
ELIZABETH ALVERSON.....	<i>Vice-President</i>
MARY VESTA BARNARD.....	<i>Secretary</i>
MALCOLM TANNER.....	<i>Treasurer</i>

This club was organized for the purpose of furthering the interest of students in dramatic art, and to produce plays for the enjoyment of the student body.

Since its beginning in 1933, it has gained an indispensable place among the organizations of the campus. It is not necessary to have the talent of Burnhardt or Barrymore to become a member of Masquers, for the prerequisites of membership include ability as a playwright, actor, director, or

just plain work backstage. A minimum number of points accumulated from any of these activities plus the endorsement of the members admit a student to the organization.

If being a Masquer interests you, but facing an audience across the footlights is frightening, remember that many a good Masquer never felt grease paint on his face nor saw his name in the cast of characters.

First Row: Elizabeth Alverson, Marjorie Sue Barclift, David Barksdale, Mary Vesta Barnard, Mary Jo Brown.
Second Row: Ruby Cato, Jerry Cole, Frank Donaldson, Emily Evans, Margie Godwin.
Third Row: Kermit Kerley, Robert Knight, Ernest Mickler, Jerry Monroe, Margaret Ann Peterson.
Fourth Row: Genie Rae Slocum, Malcolm Tanner, Edith Van Keuren, James Wade, Seymour Wilkes.



TILE AND



First Row: David Barksdale, William Bowen, Albert Brown, Winfred Brown, Jack Bryan, Robert Burns, Dorothy Clark.
Second Row: John Cotter, Laura Drye, Miriam Durham, J. E. Gammill, Joyce Griffin, Eddie Hall, Juanita Hayes.
Third Row: Elton Kytle, Mary Lancaster, Claude Mathis, Lillie Mazzara, Marie NeSmith, Walter Newby, Sarah Norred.
Fourth Row: T. G. Parker, Carol Pickens, Tommie Reinhardt, George Ritch, Milton Serman, Imogene Thrasher, Guy Wat-
 wood, John Winter.

OFFICERS

ALBERT BROWN.....	<i>President</i>
JOHN E. GAMMILL.....	<i>Vice-President</i>
LILLIE MAZZARA.....	<i>Secretary and Treasurer</i>
JOHN TINKELPAUGH, JR.....	<i>Sergeant at Arms</i>

M O R T A R . . .

An organization with a purpose may well describe the largest honorary group on the campus formally recognized as Tile and Mortar. Affectionately known on the campus as "Pill-Pushers" or "Pill Rollers", its members will be found actively participating in all activities at Howard.

Meetings are held in which the students of Pharmacy may become acquainted with persons and practices important in their chosen field.

Tile and Mortar also acts as a central force in unifying the Pharmacy majors.

Although outstanding for its cooperative spirit, Tile and Mortar is also well known for its initiation ceremonies and its popular social gatherings.

Under the skillful guidance of Dr. Leon Richards, Tile and Mortar has had a successful past and will continue to grow as an outstanding organization at Howard College.

MEMBERS

NORRIS ABLE	MIRIAM DURHAM	HILLMAN MATHIS
W. A. ANDERSON	CARL ELLIS	LILLIE MAZZARA
JAMES ARGO	RAYMOND FORSYTH	FRANK MCCOY
T. A. BAKER	J. E. GAMMILL	LON MILLER
DAVID BARKSDALE	JOYCE GRIFFIN	HUEL MORRISON
M. D. BARNETT	EDDIE HALL	RAY MUNDY
WILLIAM BOWEN	BILL HARALSON	MARIE NESMITH
EUGENE BROWN	A. L. HARRIS	WALTER NEWBY
WINFRED BROWN	WILLIAM HASSILL	SARAH NORRED
JACK BRYAN	WILLIAM HASTIE	T. G. PARKER
ROBERT BURNS	JUANITA HAYES	CAROL PICKENS
DOROTHY CLARK	MARILYN HAMMOND	TOMMIE REINHARDT
E. R. CLEMENTS	CAROLYN JUSTICE	GEORGE RITCH
THOMAS COLLEY	ELTON KYTLE	WALTER SCHUTZ
JEAN CONERLY	MARY LANCASTER	EDWARD SPEER
JOHN COTTER	CLAUDE MATHIS	MILTON STERMAN
EDWARD DAVIS		IMOGENE THRASHER
LAURA DOAN		R. G. WALDROP
GILDO DI BENEDITTO		GUY WATWOOD
LAURA DRYE		JOHN WINTTER



First Row: Neil Shepard, Margie Godwin.
 Second Row: Robert Thompson, Mary Vesta Barnard.

GREATER B.S.U. COUNCIL

Louise Anderson, Frances Barksdale, Ila Merle Barnes, Jimmie Brigance, Margaret Browning, Mary Sue Canada, Lurames Compton, Merrill Cook, Annie Bell Counts, Polly Covington, David Czachurski, Joe Daughtry, Terry DeFoor, Dorothy Dodd, Frank Donaldson, Ruth Driskill, Howard Foshee, Jane Ellen Gaines, Myra Gravlee, Mrs. James Hall, James N. Hall, Marilyn Hammond, Louise Howard, Stanley Howell, Mildred Hughes, Iva Nell Hurt, Martha Ann Jenkins, Mildred Jetton, Evan Johnson, Ibbie Nell Johnson, Jo Ann Jordan, Maude Ellen Jenkins, Gerry Mitchell, Florine Parrish, James Peacock, Carol Pickens, Evelyn Reed, Cecil Reid, George Ricker, Genie Rae Slocum, Nancy Smith, James Stivender, Doris Teague, Flora Lou Thomas, Robert Weaver, Sara Woodall.

BAPTIST STUDENT UNION

OFFICERS

NEIL SHEPHERD.....	<i>President</i>
MARGIE GODWIN, ROBERT THOMPSON.....	<i>1st Vice-President</i>
MARY VESTA BARNARD.....	<i>2nd Vice-President</i>
WALLACE KEOWN.....	<i>3rd Vice-President</i>
VIRGINIA SKIPPER.....	<i>Secretary</i>
HELEN JUDY.....	<i>Treasurer</i>

One of the most contributive organizations to the social and religious activities at Howard is the Baptist Student Union. Open to every Baptist on the campus, its members belong to many other campus organizations.

The main aim of the B.S.U. is to uphold the ideal of brotherhood and Christian happiness on our campus. It serves as a link between college life and religious life.

An important service rendered by the B.S.U. is the sponsorship of Religious Focus Week which is an event beneficial to all students on the campus. During this week outstanding speakers and Bap-

tist workers visit the campus giving informal talks in each classroom. Services are held everyday in chapel to capacity crowds and every evening classes and services are held in Main under the guidance of these capable leaders.

The B.S.U. annual banquet at Ruhama Church is one of the main events in the social calendar of the year. With Neil Shepard as President the organization has had one of its most successful years and the two councils of B.S.U. have served to unite its efforts with those of the entire student body.

MISSION BAND

OFFICERS

HENRY NETTLES	<i>President</i>
FRED CHESTNUT	<i>Vice-President</i>
MARGARET BROWNING	<i>Secretary</i>
GERRY MITCHELL	<i>Treasurer</i>

The work of the Mission Band is that which the name implies. The group is a friendship circle and all students who are interested in the mission field of Christian work are welcomed. Besides having an interest in foreign mission, the Mission Band is supporting and working in various missions around Birmingham.

Mission Band does not have the usual organizational set-up, but functions smoothly and efficiently on a volunteer basis.

- First Row:* Louise Anderson, James Bouchillon, Margaret Browning, Martin Campbell, George Coaker, Raymond Cosby.
Second Row: Joy Cunningham, Terry DeFoor, Dennis Dodd, Jane Ellen Gaines, Glenn Dismukes, Howard Golden.
Third Row: Gene Garrick, Cosby Hall, Veloreese Harper, Martha Anne Jenkins, Evan Johnson, Iba Nell Johnson.
Fourth Row: Sam Jones, Beth Kelley, Eleanor McCartney, Gerry Mitchell, Henry Nettles, W. A. Poe, Frieda Robinson.
Fifth Row: Viola Sturgeon, Doris Teague, Charles Terry, Robert, Thompson, Evelyn Winter, Sarah Woodall, Jane Zbinden.





First Row: John Carr, E. C. Glenn, Donn Hill.
 Second Row: Ernest Mickler, Frank Wadsworth.

KAPPA PHI KAPPA

OFFICERS

E. C. GLENN	<i>President</i>
ERNEST MICKLER	<i>Vice-President</i>
DONN E. HILL	<i>Secretary and Treasurer</i>

Kappa Phi Kappa is a professional education fraternity confining its activity to institutions with well developed departments of education. It admits to membership persons belonging to the undergraduate Greek-letter fraternities, and does not bar its members from belonging to honorary or graduate organizations. Membership is limited to male students who are taking, or have taken, courses in the Department of Education, and includes graduate students and faculty members.

Kappa Phi Kappa was incorporated in 1922 under the laws of New Hampshire. The incorporation of the national body preceded the organization of local chapters, a situation unique among fraternities

MEMBERS

JOHN CARR
 WHEELER FLEMMING
 E. C. GLENN
 DONN E. HILL

ROBERT LANKFORD
 ERNEST MICKLER
 GEORGE OLVERA

HAROLD PATTON
 KIRBY PICKLE
 P. A. TANDIVER
 FRANK A. WADSWORTH

Y. W. C. A.

OFFICERS

VIRGINIA SKIPPER.....	<i>President</i>
MARY VESTA BARNARD.....	<i>Vice-President</i>
DOROTHY BROWN.....	<i>Secretary</i>
HELEN JUDY.....	<i>Treasurer</i>
GERRY MITCHELL.....	<i>Social Chairman</i>
NELDA RUFFIN, MARGIE GODWIN and FRANCES BARKSDALE.....	<i>Program Committee</i>
JEAN COOK.....	<i>Reporter</i>
DOROTHY CLARK.....	<i>Chairman of Freshman Commission</i>

Seeking to promote fellowship among all women students, the Y.W.C.A. sponsors service activities as well as taking part in numerous benefit campaigns. Though this organization is interdenominational, its efforts in bringing about a closer understanding among the women students on the campus has been recognized by all. Y.W.C.A. proudly boasts that its purpose is to develop the "Fourfold Life", meaning physical, mental, social, and spiritual development.

Having reorganized this year after a period on inactivity Y.W.C.A. has regained its previous outstanding recognition on the campus with Virginia Skipper as president. The Y.W.C.A. cabinet plans and executes the organizations activities.

First Row: Mary Vesta Barnard, Dorothy Brown, Gerry Mitchell.

Second Row: Nelda Ruffin, Margie Godwin, Frances Barksdale, Dorothy Clark.



IN APPRECIATION

SEYMOUR WILKES
Editor
1947 ENTRE NOUS



It is with a sigh of relief and some regret that the close of this book has come. Being editor of the *Entre Nous* has meant more to me than I can express on one page. At some time during the year, I had the pleasure of working with every student and wish to thank them personally for their wonderful spirit of cooperation. Without students there could be no yearbook, for each *Entre Nous* is truly an accounting of students and their activities during the year. We have tried to put down for posterity the highlights of this college year. I hope we have fulfilled that purpose.

Editing this annual has given me the opportunity of meeting more students than I would have ordinarily. Many of these newly made acquaintances have become close associates of mine, and if I had gained nothing more from this experience, then knowing these people as I do would have fully sufficed for my work.

I would like to take this opportunity to express my deepest appreciation to Mr. Bob Faerber of the Alabama Engraving Company for his wonderful

cooperation and his many hours of work on this book. He has been grand to work with and truly much of this publication is his. I would also like to thank Mr. Orville Lawson of the Birmingham Printing Company, first for his patience, also for his advice on this years annual. Credit is also due Mr. Bob Bremson and Mary Derzis for the splendid photographs and services they gave.

To my assistant editor, Rai Carpenter, I could never express enough thanks and appreciation for all the time she has devoted to this year-book. Her constant willingness to work, her dependability and her helpful advice will always be remembered. Also my appreciation goes to Martha Nell Stuart, Mary Burns, Joyce Griffin, Ansel Sharp, Neil Carter, Betty Ann Johnsey, and others of the staff who have worked faithfully. Without the help of Mr. Joe Overton, Murrell Johnson and David Thompson, all the student activity pictures in this book would not have been possible.

These are the people who put out your 1947 *Entre Nous*. If you like it, tell them you do, for to them the credit is due.



Our PATRONS



E. B. VAN KEUREN AND CHAS. F. DAVIS, JR.

ARCHITECTS AND ENGINEERS

MEMBERS AMERICAN INSTITUTE OF ARCHITECTS

PHONES 4-5537 AND 4-5538

211-221 AMERICAN LIFE BUILDING

BIRMINGHAM 3, ALABAMA



S. S. DEL NORTE

Now operating between New Orleans and South America

Built by

THE INGALLS SHIPBUILDING CORPORATION

Shipyards: Pascagoula, Miss., and Decatur, Ala.

Offices: BIRMINGHAM, Pittsburgh, New York and New Orleans

"IT IS OUR PURPOSE TO BUILD NOW
AND ALWAYS THE FINEST SHIPS THE
WORLD HAS EVER KNOWN."

INGALLS

Fabricators of Structural Steel



NORTON HALL

THE SOUTHERN BAPTIST THEOLOGICAL SEMINARY

ELLIS A. FULLER, *President*

Louisville

Kentucky

Students

Faculty

Friends

**The
Howard College Cafeteria**

Welcomes You

BREAKFAST

LUNCH

DINNER

Across Street from Campus

LIBERTY NATIONAL LIFE INSURANCE COMPANY

AND

BROWN-SERVICE INS. CO.

(DIVISION)

Organized 1900

FRANK P. SAMFORD, *President*

Home Office

BIRMINGHAM

ALABAMA

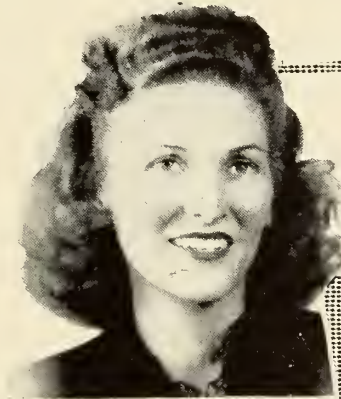

Free Coiffure Photo
Analysis

121 So. 77th Street
Phone 59-3812

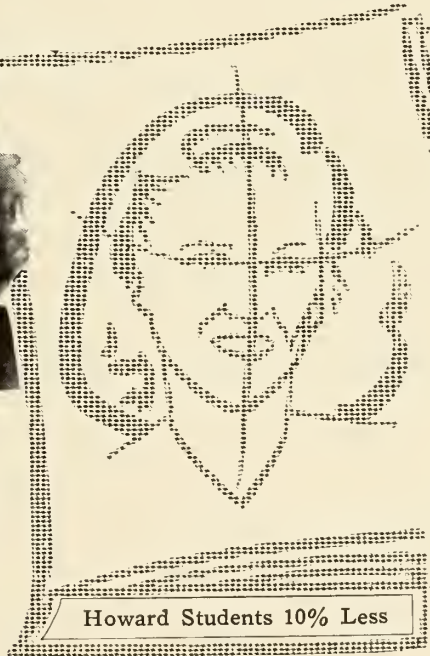

Howard Students 10% Less

VAR S I T Y BEAUTY SHOP

*Meet Your Friends at This
Favorite Meeting Place*

**BURCHFIEL'S
SUNDRIES**

"On the Corner"

Sandwiches Candy Snacks

Cosmetics Stationery

Operated by Howard Alumni

Most Co-eds
Will Tell You

•
*Birmingham's
Smartest Shop*

*of
Distinctive
Fashions*

•
Maurice

218 No. 20th St.

The
BABLU RESTAURANT

REGULAR DINNERS

SHORT ORDERS

Special Student Rates

Hours 7 a.m. — 8 p.m.

7932 2nd Avenue, South Phone 59-9173

*Compliments
of*

Hill Grocery Co.

There is a store in
your neighborhood

F. G. CALDER
FURNITURE CO.

3rd Ave. - 18th St.

BIRMINGHAM,

ALA.

“The Home of Fine
Furniture”

Open Evenings by Appointment - 3-0216

MASON & HAMLIN
PIANOS
HAMMOND ELECTRIC
ORGANS

Emerson, Capehart and Magnavox Radio
and Phonograph Combinations

All Kinds of Small Musical Instruments

Phonograph Records, Sheet Music
and Books

Pictures and Fine Furniture

If you can't Call, Write

E. E. Forbes & Sons
Piano Co.

403 N. 20th Street, Birmingham, Ala.

Branches: Anniston, Decatur, Gadsden,
Florence and Montgomery

WOOD FRUITTICHER
GROCERY CO.

WHOLESALE
GROCERS

2321 FIRST AVENUE, NORTH
PHONE 3-3111
BIRMINGHAM, ALABAMA

Southern Headquarters For

L A B O R A T O R Y
E Q U I P M E N T
AND
S U P P L I E S

McKesson & Robbins, Inc.

1708 1st Avenue, North

Birmingham

Alabama

Best Wishes!



*Alabama's
Largest Store*

Compliments of
Brilliant Coal Co.

First National Bldg.
Birmingham, Alabama

Producers of Genuine
Brilliant Coal

The South's Finest Fuel
Lump - Egg - Nut - Stoker

A Size for Every Domestic Use

A B C
DOMESTIC COKE

The Clean Home Fuel

SMOKELESS FUEL COMPANY

Birmingham

Phone 4-6533

425 So. 15th Street

Fraternity Jewelry

Our Birmingham Office is Ready
to Serve You

Badges Rings Novelties

L. G. BALFOUR CO.

2104 5th Avenue, North
ENOCH B. BENSON, Mgr.

GOLDEN FLAKE

PRODUCTS

Always Good—All Ways

POTATO CHIPS SALTED PEANUTS

PEANUT BUTTER SANDWICHES

MIXED NUTS, ETC.

**MAGIC CITY FOOD
PRODUCTS CO., Inc.**

Serving the South for 62 Years

HAVERTY'S

Birmingham's Leading

Home Furnishers

111 North 19th St. Birmingham

Tucker's Barber Shop

Where the Vets Go

East Lake

7635 1st Ave., N. East Lake

Compliments of

FRIEDMAN JEWELRY CO.

125 North 19th Street

Phone 4-5618

Birmingham, Alabama

Compliments of

YEILDING'S

Birmingham's Oldest and Fastest
Growing Department Store

Corner 2nd Avenue at 22nd St., No.

Birmingham Alabama



for Engineering Supplies and all school needs

Complete line of Frederick Post drafting equipment including plenty of slide rules and instruments.

the HEAD man accepts Veteran's Administration purchase orders.

James A. Head & Co.
HEAD'S
2013-15 First Ave., N. Phone 3-8183

*Birmingham's Outstanding
Independent Drug Stores*

TUTWILER DRUG COMPANY
Tutwiler Hotel

GREEN DRUGS, INC.
Empire Building

ALTAMONT DRUG COMPANY
Altamont Apartments

FIVE POINTS DRUG COMPANY
at Five Points

BROOKS DRUG COMPANY
8043 Rugby Avenue

ZAC SMITH
STATIONERY COMPANY

PRINTING — ENGRAVING

DRAWING INSTRUMENTS

OFFICE FURNITURE

VISIBLE RECORDS

EVERYTHING USED IN AN OFFICE

2014 First Ave.,
Birmingham, Ala.

Courteous Service

ROSE'S
CLEANERS AND
SHOE REPAIRING

1913 - 1947

Phone 9-9152 17-19 North 77th Street

Compliments of

Alabama Acceptance
Corporation

Trade With "Ab"

ABERNATHY FURNITURE CO.
COMPLETE HOME FURNISHINGS

2108-10 First Avenue, North
Phone 4-4638

Schraffts

FINE CANDIES

Where Howard Students Meet

LANIER DRUG STORE

Corner 2nd Ave. and 80th St.

RICHARD I. LANIER, Prop.

Compliments of

S. H. HANOVER
Your Jeweler

206 N. 20th St.

Est. 1909

Go
The Dixie System



1916 Fifth Ave., N. Phone 3-7181

Phone 9-7721

Notary Public

ARLIE A. De ARMAN

Printing - Mimeographing - Addressing
Letter Service

8237 2nd Avenue, South

Birmingham

Alabama

ESTABLISHED 1888

JAFFE

JEWELRY COMPANY
JEWELERS AND SILVERSMITHS

119 North Twentieth Street
Birmingham, Alabama

•
The South's
Smartest
Shoes
•

**VANITY
BOOT STORE**

1921 Third Ave.

A. & A. Ash, Inc.

JEWELERS

CORNER 20TH ST. & 2ND AVE., N.
FRANK NELSON BUILDING

Compliments of

W. C. Vice's Funeral Home

"The Store Where You Get Everything"

**A. M. LUCKY
VARIETY STORE**

Hardware Paint School Supplies

College Students Always Welcome

8 North 77th St.

East Lake

Everything for Every Sport

**WIMBERLY & THOMAS
HDW. CO.**

2011 1st Avenue, North

BE PRACTICAL

Take Direct and Specific Training
for the Higher Paid Positions at

BIRMINGHAM BUSINESS COLLEGE

APPROVED FOR GI's
Employment Service Free

GOOD DEMAND

For both Men and Women

ACCOUNTANTS SECRETARIES FINGERPRINTING

Approved for G. I. Training

Wheeler Business College
Elevator Entrance 1911 First Avenue

Compliments of

SMITH APOTHECARY
WOODLAWN

5415 1st Ave., No.

Phone 9-2138

FLORAL PARK BAKERS

THE WOODLAWN BOWLING CENTER
IS NOW EQUIPPED WITH 8 ALLEYS
Enjoy this Sport at the
Convenient Bowling Center in Woodlawn
For Howard Students, it's the
WOODLAWN BOWLING CENTER

For

Expert Shoe Repairing

**EAST LAKE
SHOE RENEWERS**

23 No. 77th St.

Phone 9-9172

Your Every Photographic Need Can Be
Served By Us

Tooley

Myron

Studios

Phone 4-0344

318 North 20th Street

MORGAN BROTHERS

DEPARTMENT STORES

7627 First Avenue, North

5525 First Avenue, North

Michael Eric

Studio

The Olshine Co., Inc.

We Excell in
Ladies' and Men's Clothing
Charge Accounts Invited
1824 Third Avenue, North

We Telegraph Flowers Everywhere

Bonded Member F.T.D.

Langston-Pate Florist

231 80th Street, South

Phone 9-4463

Birmingham, Ala.

**EAST LAKE AUTO AND
CYCLE SUPPLY**

Auto Supplies and Accessories
Bicycle Parts and Repairs

Phone 9-2216 8000 1st Ave., No.

WALBURN GROCERY

and

RAY'S MARKET

4 No. 77th Phone 9-4601

**SOUTHERN HARDWARE
AND SUPPLY CO.**

Electrical Appliances — Paints

7624 1st Ave., No. Phone 9-5614

The Massey Business College
has a clear-cut and definite objective—
to train young people for useful and
successful careers in business.

Address 2024½ 3rd Avenue, N.
Phone 3-7278-79

Wilson Grocery & Market

We Deliver

7702 2nd Ave., South

Phone 9-9227

Meet Us at

OKIE DOKIE

7710 1st Avenue, No.

Phone 9-9215

CAVER JEWELRY CO.

*"Quality and Economy Our Motto
Courtesy Our Hobby"*

13 No. 77th St. East Lake

*Compliments
of*

ELI'S

2830 Ave. G, So. Phone 7-8879

*Compliments
of*

SADLER'S FOOD STORE

Groceries — Fresh Meats

Phone 9-1184 7620 1st Ave., N.

Compliments of

Brooks Drug Co., Inc.

H. S. Holland, Mgr.

8043 Rugby Ave. Phone 9-2952

Woodlawn Hardware Store

Paints Seeds Hardware

5522 1st Ave., No.

Phone 9-3885

A Friend

**THE
ALABAMA BAPTIST**

L. L. GWALTNEY, *Editor*

\$2.00 per Year To Ministers \$1.50

Special Rates to Churches on the
Budget Plan

Write for Information

*Information cultivates inspiration and
cooperation*

614-16 Chamber of Commerce Building
Birmingham 3, Ala.

J. H. WEST
GENERAL CONTRACTOR

Phones 9-6116 9-6117

4210 1st Ave., No.
BIRMINGHAM, ALA.

Birmingham's
Store of Distinctive Fashions
MAURICE
218 So. 20th St.

Compliments of

Joy Young

A FRIEND

Now available to you

The Cleveland Coffure Photo-Analysis

The Hollywood Approach to Coffure Lovliness

Varsity Beauty Shop

Corner 77th at Howard

Phone 59-3812

THE EMBLEM OF
FINE PRINTING

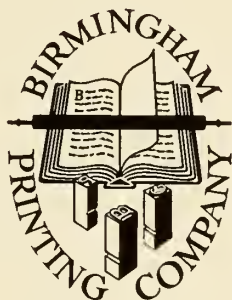

BIRMINGHAM PRINTING COMPANY

Birmingham, Alabama

THE ENGRAVINGS
IN THIS BOOK

By

COLLEGE ANNUAL DIVISION

ALABAMA ENGRAVING COMPANY









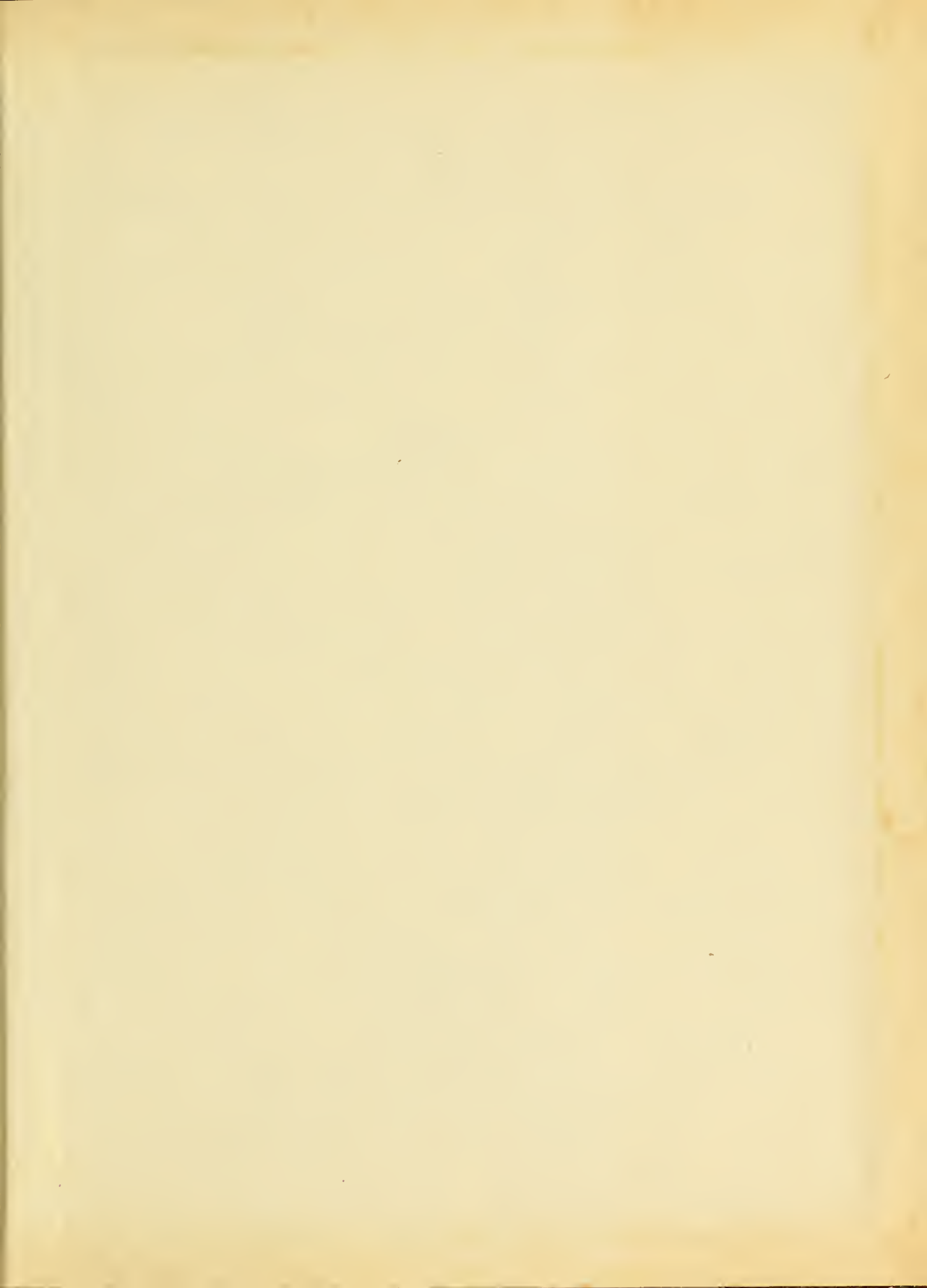



Small, illegible embossed or stamped mark in the bottom right corner, possibly a publisher's logo or date.