

Intro Days

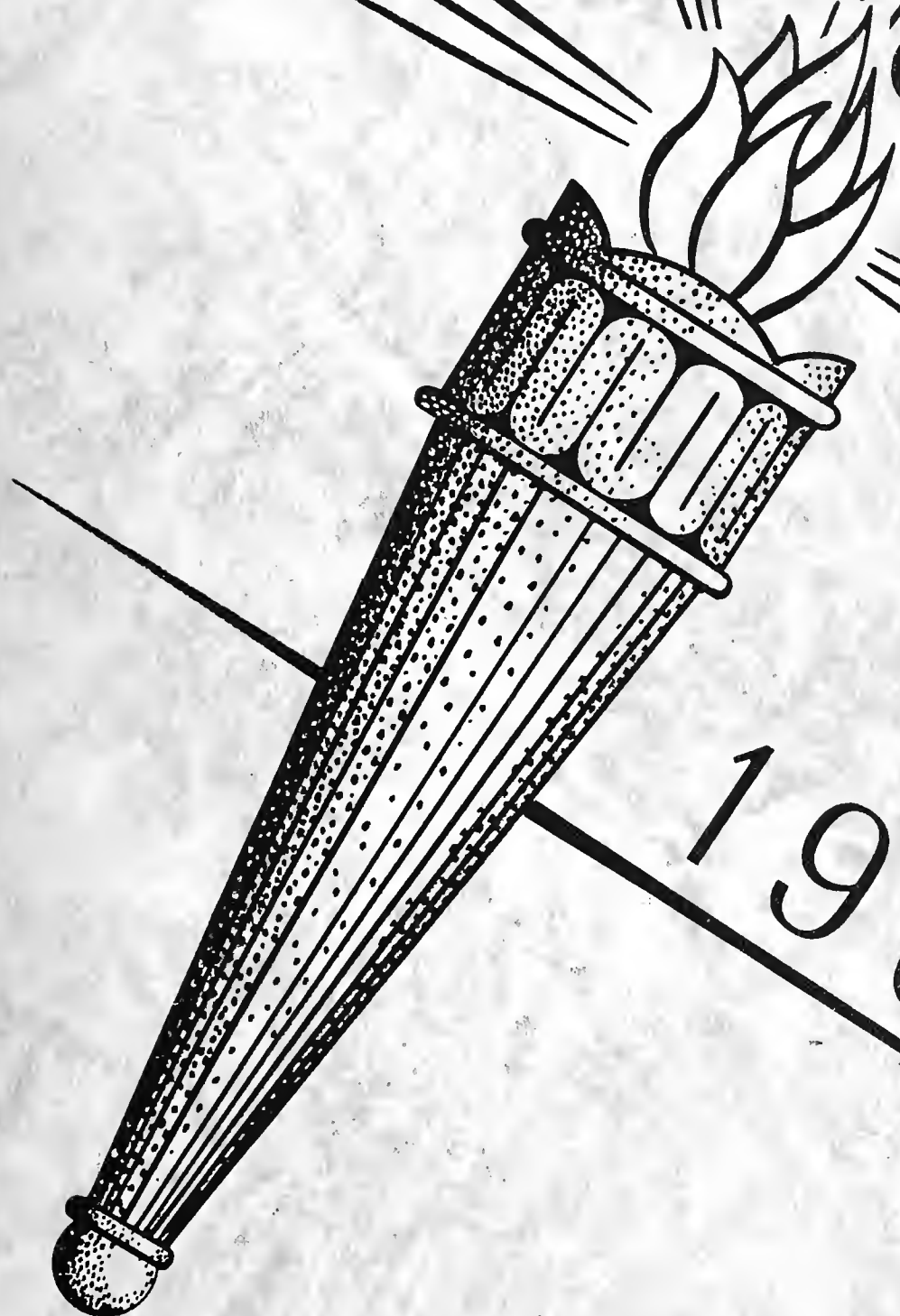

1960





The Search for Truth

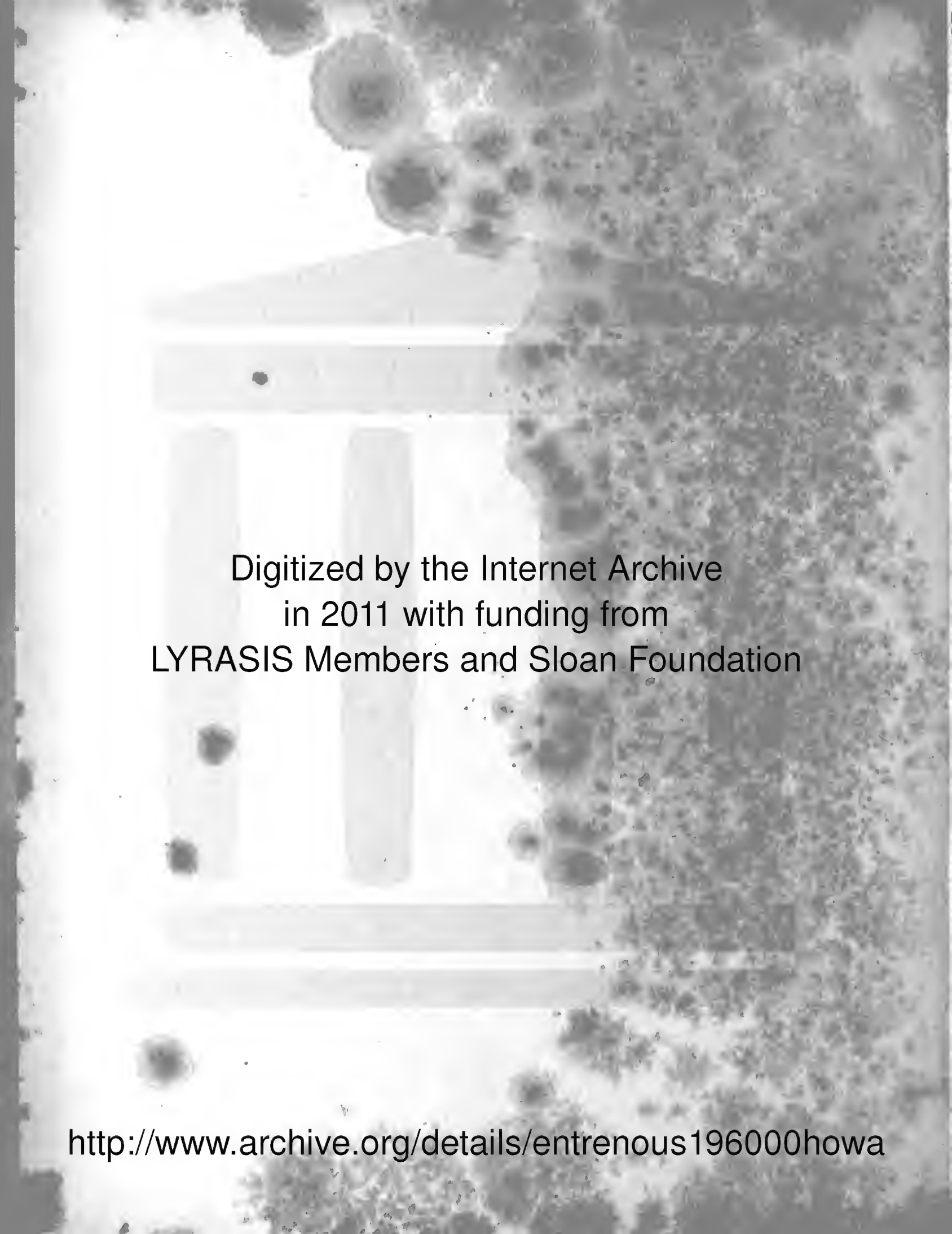

Digitized by the Internet Archive
in 2011 with funding from
LYRASIS Members and Sloan Foundation

<http://www.archive.org/details/entrenous196000howa>

*Entre
Nous*

Howard College

Editor SUE MORTON
Business Manager TERRY JONES

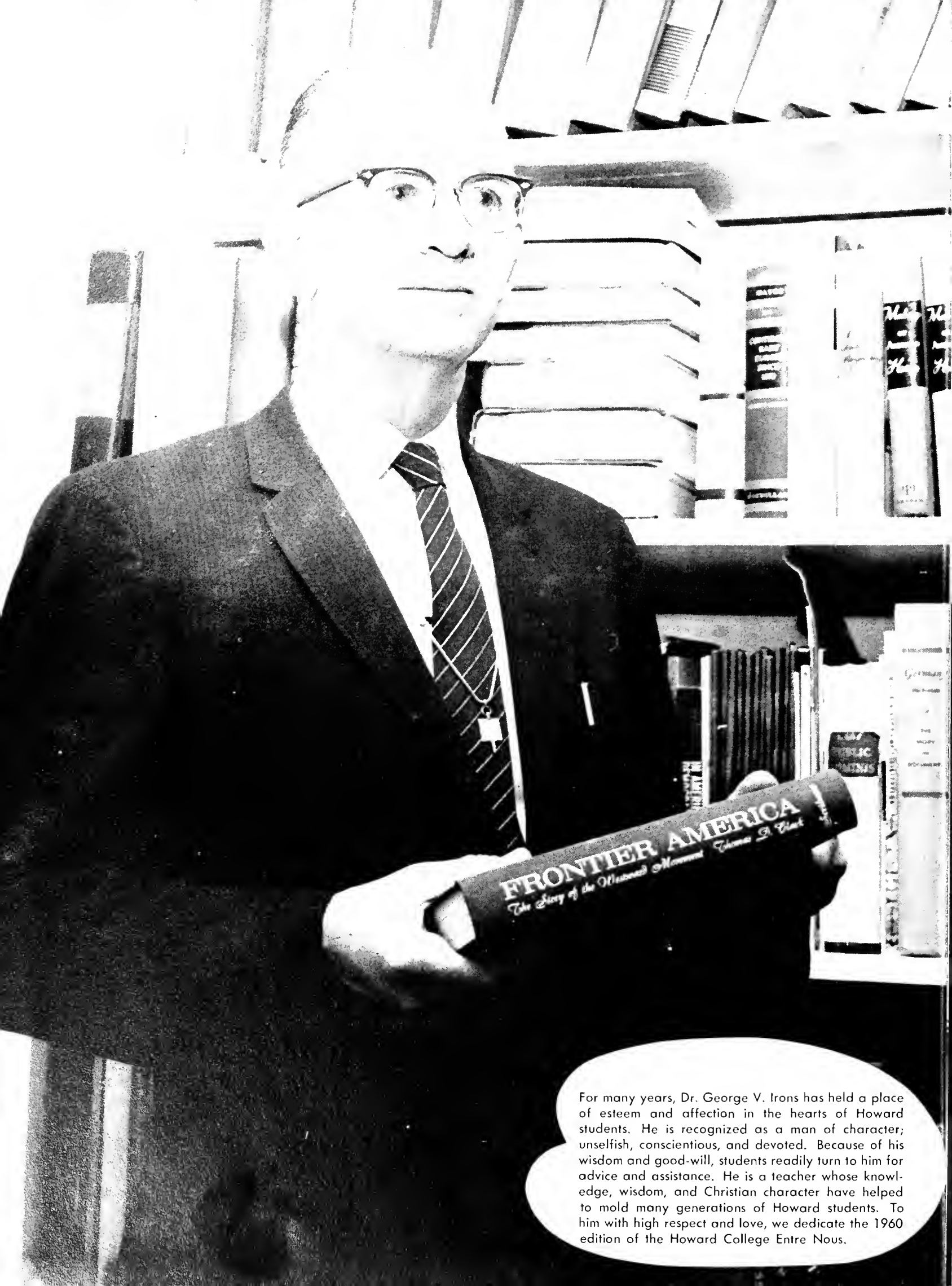

For many years, Dr. George V. Irons has held a place of esteem and affection in the hearts of Howard students. He is recognized as a man of character; unselfish, conscientious, and devoted. Because of his wisdom and good-will, students readily turn to him for advice and assistance. He is a teacher whose knowledge, wisdom, and Christian character have helped to mold many generations of Howard students. To him with high respect and love, we dedicate the 1960 edition of the Howard College *Entre Nous*.

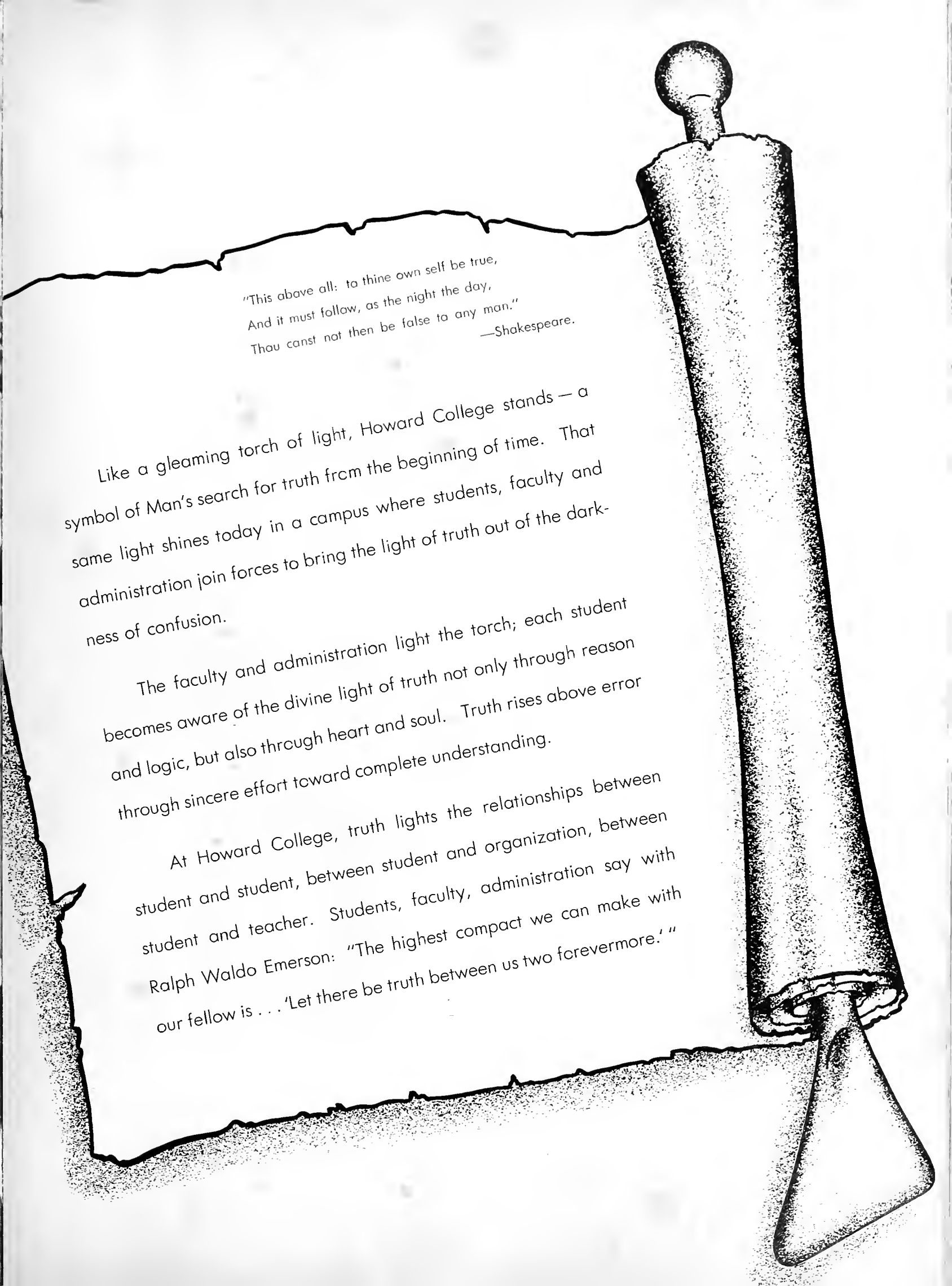

"This above all: to thine own self be true,
And it must follow, as the night the day,
Thou canst not then be false to any man."
—Shakespeare.

Like a gleaming torch of light, Howard College stands — a symbol of Man's search for truth from the beginning of time. That same light shines today in a campus where students, faculty and administration join forces to bring the light of truth out of the darkness of confusion.

The faculty and administration light the torch; each student becomes aware of the divine light of truth not only through reason and logic, but also through heart and soul. Truth rises above error through sincere effort toward complete understanding.

At Howard College, truth lights the relationships between student and student, between student and organization, between student and teacher. Students, faculty, administration say with Ralph Waldo Emerson: "The highest compact we can make with our fellow is . . . 'Let there be truth between us two forevermore.'"



The Search

for

Truth



at

Howard

College

Features 57

Its Students 27

Its Organizations 73

Greeks 109

Athletics 127

Its Activities 155

Advertisers 170

*Its Administration
and Faculty 13*

On Its Campus 9

Through Its History 7



“Through the years”



Rooted in the Past

Serving the Present

Forming the Future

For one hundred eighteen years Howard College has been dedicated to the Search for Truth — for the Eternal Truth of Life, for the blessed truth of Service and Character, and for the liberating Truth of Scholarship. One word has characterized its distinguished history, — growth in service to community, state, and nation, denomination, and to world missions. For nearly a century and a quarter students have gone forth from this institution to enrich our heritage with minds enlightened with knowledge, hearts warmed in religious nurture and spirits quickened with ideals of useful service. Through the years Howard has given superior training to hamemakers, ministers, missionaries, teachers, chemists, pharmacists, physicians, and leaders in business and industry.

As early as 1830, Baptist leaders in Alabama, under the impulse of the foreign mission movement were moved to educate the leaders of the denomination. Consequently, a manual labor institute was opened near Greensboro, Alabama, but was abandoned in less than two years.

Following this beginning the Alabama Baptist Convention in 1841 procured a charter for a school with both literary and theological departments. So Howard College, “A School of Prophets,” opened its doors on January 3, 1842, with nine boys. The first President was Samuel Sterling Sherman, a graduate of Middlebury College in Vermont. The great oak on the East Lake campus and Sherman Oak II on the new campus honor his name.

Some seventeen hundred volumes comprised the first library. They were given by the citizens of Marion upon the earnest solicitation of President Sherman, who collected the volumes by trundling a wheelbarrow from house to house.

When the first class was graduated in 1848 there were seven graduates and 145 students. In 1852 Reverend Talbird, pastor of the First Baptist Church of Montgomery, succeeded Sherman as president and soon increased the endowment.

In 1854 the college suffered a tragic midnight fire which injured two professors and eighteen students and left all buildings, apparatus and books a smouldering ruin. A faithful and heroic slave named Harry became a never-to-be-forgotton hero when he gave his life to awaken the sleeping boys.

In the years before the outbreak of the War Between the States, Howard had attained a high degree of success and prosperity. In the hour of the tragedy of war, Howard prepared to make her contribution to the defense of the people and the way of life of which the college was a part. Howard professors and students were among the first to follow President Talbird into service in the Confederate Army; he was later Colonel of the Forty-First Alabama Regiment. Brigadier General Isham W. Garrott, President of the Howard Board of Trustees was a member of the Confederate Congress and was killed in action at Vicksburg. One or two older professors and a few young boys comprised the school during most of the war. In 1863 the trustees authorized the use of two dormitories as a Confederate hospital. Some 406 soldiers were treated, and many of these received some instruction while convalescent. Marion was occupied by Federal forces in the Spring of 1865, and Union troops seized the college buildings. One of the dormitories was commandeered by freed Negroes.

The Howard men derived at least one blessing from the terrible conflict. When they returned home they brought with them a liking for a popular new game . . . baseball! Their first basketball game was played in 1900.

During the tragic era of reconstruction Howard struggled valiantly to keep its doors open. When Colonel Talbird declined to resume the presidency after the war, J. L. M. Curry, one of the most distinguished builders of the new South, served for two years, followed by others who served only for short terms.

The college came upon better days in the seventies. President J. T. Murfee was a most competent teacher and executive, and drew to him such sturdy scholars as Thomas J. Dill and A. D. Smith, both of whom served long, ably and loyally in training a generation of scholars, administrators, and public leaders who have left an imprint on the progress of the state and nation.

In these days the Howard boys were close to the hearts of the community. The record shows only one gentle complaint on the part of careful parents. They had much to say about the "coziness" of certain "H. M. T." (Hold Me Tight) buggies!

Now, in this period of transition, Howard was challenged to search for Truth in a wider field,—to move to Birmingham, which gave every promise of becoming the center of commercial and industrial wealth of the South. So, in 1887, the college opened the fall semester in frame buildings out in the woods of East Lake. The student body grew rapidly under B. F. Riley. Old Main was completed in 1891; Renfroe Hall in 1903, Montague Hall in 1906. In 1902 Dr. A. P. Montague came to Howard from the presidency of Furman University and contributed substantially to the growth and development of the college.

President James H. Shelburne abolished the high-stepping cadet corps; he opened the college to women and established the summer school. President John C. Dawson was principally responsible for Howard's admission into the Southern Association of Colleges and Secondary Schools in 1920. The student body expanded notably and extension classes were opened for teachers. The A. D. Smith Science Hall and Mamie Mell Smith Hall were erected. In 1927 a Division of Pharmacy was established.

These were colorful days for the Bulldogs on the gridiron. The annual "Battle of the Century" with Birmingham-Southern played on Thanksgiving Day was always a sellout. Bulldog and Panther constantly faced a kidnapping; the parade through downtown Birmingham made history and stopped traffic.

The college again faced an ordeal during the lean years of the Depression and was handicapped by an insecure financial status. To meet this crisis the Board of Trustees in 1939 called Major Harwell Goodwin Davis from the field of law and public service to the presidency of Howard. Thus began the longest and most prosperous administration in the history of Howard College. By a "modern miracle" Major Davis liquidated a large debt and restored the reputation and financial credit of the institution.

During World War II, it was the "U. S. S. Howard" and the Navy V-12 College Training Program. Perhaps the war changed Howard; it is certain that Howard changed the war.

An Extension Division for Christian Education was inaugurated in 1947 and became a national model for this area of service. An Evening Division was provided in 1951.

Dean Percy Pratt Burns for long years loved Howard and her students with a fervent affection. With patience and friendship he labored with erring students; with insight and sincerity he counseled with faculty members.

The master achievement of President Davis was to lead the trustees and denominational leadership to undertake the construction of a completely new campus. This courageous educational engineer caught the vision of a Greater Howard of the future with possibilities for service happily expanded by the best physical plant and by adequate facilities. Plans took shape for the erection of some twenty buildings on the landscaped slopes of a 400-acre site in the heart of Shades Valley. There were dreams, problems, money, work, but finally realization of the new Howard of the Valley, one of the most beautiful campuses in America. The New Howard was a symbol of the faith and labors of so many leaders. There was the vision of the beloved Dr. John Hall Buchanan; the dynamic executive leadership of Frank P. Samford; the strong denominational support rallied by Dr. A. H. Reid.

This is the Howard we know in the Soaring Sixties . . . truly a "Williamsburg of Alabama" in its elegance of Colonial-Georgian architecture and magnificence of site.

Here academic excellence and Christian tradition merge on a picturesque new campus to produce dedicated and responsible leaders in every walk of life.

When President Davis retired in honor and esteem to the position of Chancellor, President Leslie S. Wright accepted the responsibility of leadership in this high hour of destiny. Richly endowed with Christian character, gentlemanly bearing, dynamic statesmanship, and inspired vision, he points the way toward a glorious future for the college, far exceeding its illustrious past.

The quest for Truth, Virtue and Beauty is unending. It is our privilege and opportunity to accept the challenge of this eternal search, as we strive to

" Form the Future. "

DR. GEORGE VERNON IRONS
Head, Department of History



On Its Campus

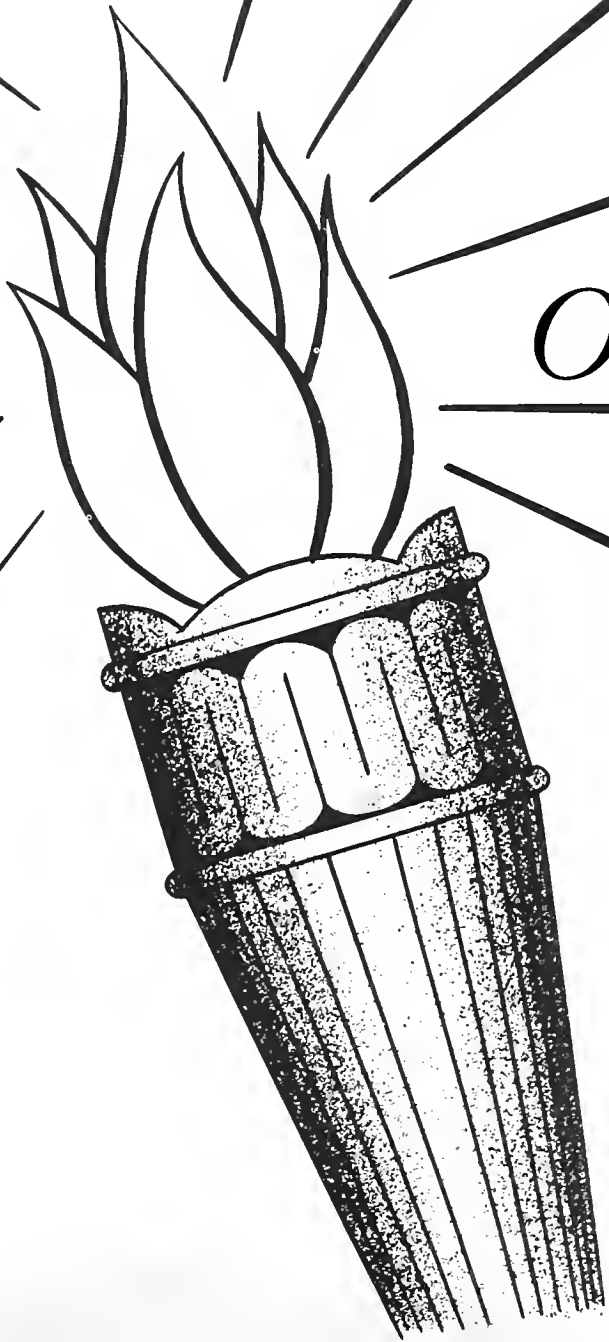

*Science Building
Robert J. Ingalls, Sr. Hall*



*Biology
Building*



*Fine Arts Building
John Buchanan Hall*



*Student Union
Building*





*Women's
Residence Hall*



*Men's
Residence Hall*



Gym



Chapel

Harwell Goodwin Davis Library



*Administration Building
Frank Park Sanford Hall*



*Its Administration
and Faculty*



Dear Students:

The 1959-60 academic year at Howard was one of the finest in the history of the College. The splendid progress made in all areas of campus life was due in large measure to the enthusiasm, initiative and cooperation demonstrated by the student body.

Under student leadership several excellent innovations were brought about, including a very fine Freshman Orientation Program and Howard's first High School Day, which brought more than 600 high school seniors to the campus to experience a day of college life. Student leadership was also directed toward strengthening the moral and spiritual atmosphere on the campus. Greatly evident during the year was a deepening sense of responsibility and obligation to God and man on the part of the entire academic community.

For all of this and for countless unnumbered contributions I bespeak to the entire student body my own personal appreciation together with the gratitude of our trustees, faculty and administrative officers. May God's richest blessings abide with you through all the days to come.

Sincerely your friend,
LESLIE S. WRIGHT, President



Pictured left to right is the charming family of our president: Steve, John, President Leslie S. Wright and Mrs. Wright.



*Chancellor
Harwell G. Davis*

*Dean of the College
John A. Fincher*



Administration

Business Manager



H. Evan Zeiger
Director of Pharmacy Division

Registrar



James A. Clarke
Director of Extension Division

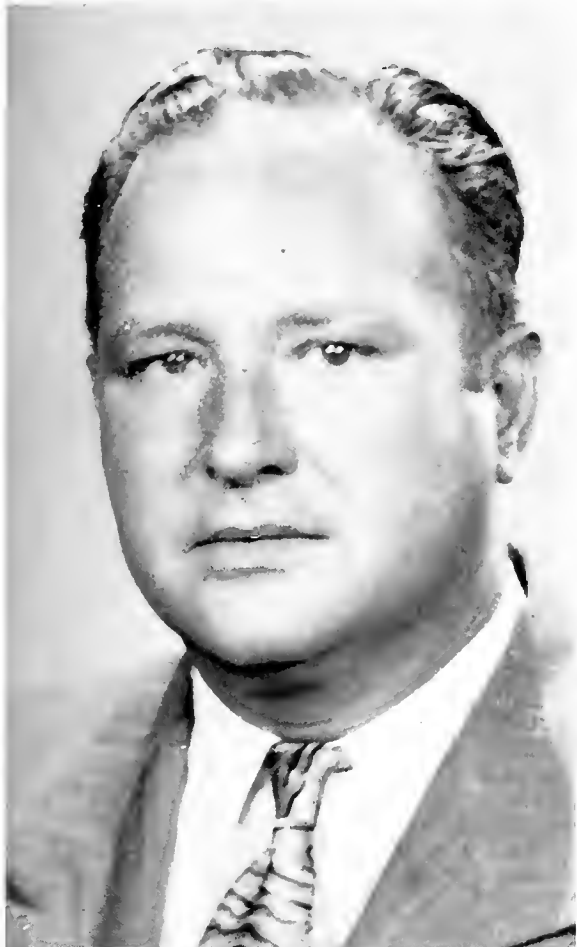

Woodrow R. Byrum



Hudson Baggett

Director of Development



*R. Russell Donaldson
Librarian*

Director of Public Relations



*Albert J. Scroggins
Dean of Men*



J. Wilbur Helmbold



William Pratt Dale, 11

Dean of Women



*Margaret D. Sizemore
Director of Student Affairs*

Director of Religious Activities



*Ben J. Connell
Auditor*



H. Lindy Martin

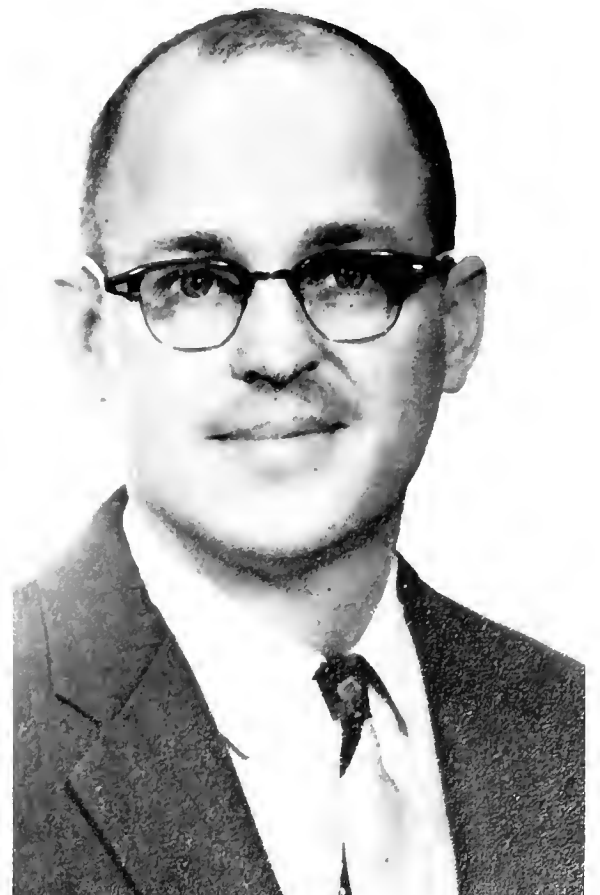

Michael White



MRS. GENE KELSER
Secretary to the President



MISS NELL JACKSON
Assistant Dean of Women



MISS MARY FRANCES TUCKER
Development Office



MRS. ANNETTE RUTLEDGE
Business Office



MISS PHYLLIS BROWN
Secretary to the Dean of Women



MR. GEORGE SMITH, Assistant Director, Public Relations.

MR. BENTON TOWRY, Extension.

MR. SHELLIE INZER, Assistant Business Manager.

MRS. SARAH TEAGUE, Secretary, Public Relations.

MARY NELL FRAZIER, Business Office.

MRS. C. S. KERR, Head Resident, Women's Resident Hall.

MRS. CLEMENT GOODE, Housemother.



MISS WYONA KING, Extension Division

MRS. JACK PUGH, Library

MISS DORIS HIGDON, Registrar's Office



MRS. EUGENE BEE



MOLLY CARR



MILDRED COUCH



MRS. POLLY EDWARDS



EMILY FLOWERS



MRS. RUDOLPH MINOR



MRS. MARY MITCHELL



GWEN RAY



CHRISTINE RYAN



MRS. GLYNN WHEELER

Faculty

ACTON, HUL-CEE M., A.M., Ph.D., Professor of Romance Languages.

ALLEN, RAY, M.S., C.P.A., Assistant Professor Business Administration.
 ATCHISON, R. M., M.A., Ph.D., Professor of English
 BAILEY, H. C., M.A., Ph.D., Professor of History.
 BANCROFT, W. H., M.S., Assistant Professor of Physics

BOWDEN, ROBERT, M.A., Physical Education.
 BISHOP, W. S., M.S., Associate Professor of Mathematics.
 BRYAN, SIGURD, B.D., Th.D., Associate Professor of Religion.
 CARTER, MRS. FRANCES, M.S., Ed.D., Assistant Professor of Education.

CARTER, JOHN T., M.S., Ed.D., Associate Professor of Education.
 CHASTAIN, BEN A., M.A., Instructor in Chemistry.
 COX, MRS. R. J., B.S., Instructor in Home Economics.
 DAVISON, VERNON G., Th.M., Ph.D., Professor of Religion and Greek.

DICKINSON, H. E., M.A., Ph.D., Professor of Sociology.
 DOBBINS, AUSTIN C., M.A., Ph.D., Professor of English.
 EDWARDS, W. T., JR., B.D., Th.D., Assistant Professor of Religion.
 FARNSWORTH, ROGER, M.M., Instructor in Music.

FORMAN, FLIZABETH, A.M., Associate Professor of Psychology.
 FREEMAN, H. L., M.E., M.M.E., Assistant Professor of Mathematics.
 FUNDERBURKE, DOROTHY, M.S., Assistant Professor of Home Economics.
 GARNER, ALTO L., M.A., Ed.D., Professor of Education.



GIBSON, DAVID A., M.M., Assistant Professor of Music.
 HALL, CLARENCE C., JR., M.S., Assistant Professor of Biology.
 HAWLEY, WHEELER, M.A., Ph.D., Professor of Romance Languages.
 HAZLEGROVE, LEVEN S., M.S., Assistant Professor of Biology.



HICKS, THOMAS, M.S., Assistant Professor of Physics.
 HILL, MRS. FRANCES, M.A., Assistant Professor of English.
 IRONS, GEORGE, A.M., Ph.D., Professor of History.
 JACOBS, JAMES W., A.B., Instructor in German and Spanish.



KHALAF, ELIAS, B.S., Instructor in Pharmacy.
 KOSKI, GEORGE, M.A., Associate Professor of Music.
 KURZ, MRS. MYRTIS, M.A., Ph.D., Professor of English.
 LANDMAN, SIDNEY J., M.A., Instructor in English.



LANGDON, CHARLES W., M.S., Instructor in Business Administration.
 LANGSTON, JAMES, M.A., Ph.D., Professor of Chemistry.
 LEDBETTER, VIRGIL, B.S.E., Instructor in Physical Education.
 LEMERON, EVERETT, M.A., Instructor in Business Administration.

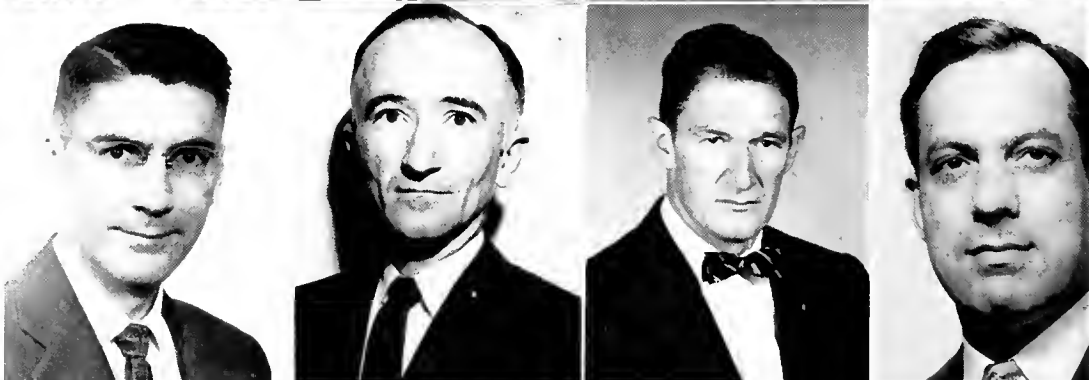

LUNCEFORD, WILLIAM, Th.M., Th.D., Professor of Religion.
 LUTHER, NANCY JO., M.A., Instructor in Speech and Dramatic Arts.
 MacDONALD, DANIEL, M.M., Instructor in Music.
 MARTINSON, MRS. KATHLEEN, M.M., Assistant Professor in Music.



McCULLOUGH, HERBERT, M.S., Ph.D., Professor of Biology.
 MERCK, MRS. BARBARA, M.A., Assistant Professor of English.
 MITCHELL, SAMUEL, M.A., Assistant Professor of English.
 MURRAY, W. D., M.A., Ed.D., Professor of Education.





OBENCHAIN, MRS. I. R., A.M., Associate Professor of Sociology.
 OUSLEY, MRS. ELEANOR, B.M., M.M., Assistant Professor in Music.
 PEEPLES, W. D., M.S., Ph.D.
 REEVES, LERONZO, M.A., Ph.D., Professor of Economics and Business Administration.



ROBINETTE, MARTIN, M.S., Assistant Professor of Pharmacy.
 SARKISS, HARRY, B.D., A.M., Ph.D., Associate Professor of History.
 ROBINSON, MRS. TRUE, Assistant Professor of Art.
 SHARMAN, JAMES E., A.M., Associate Professor of Physical Education

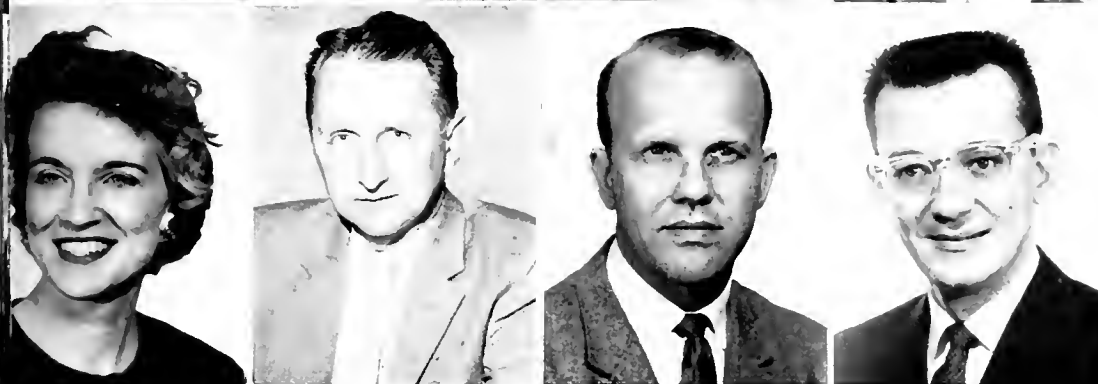

SHEPHERD, MRS. BETTY SUE, M.M., Instructor in Music.
 STEPP, HURBERT F., M.A., Ph.D., Professor of Economics.
 STRANDBERG, NEWTON, M.M., Ph.D., Associate Professor in Music.
 TIBBS, HARRY EDWARD, M.M., Instructor in Music.



TOWNES, McKELLAR, M.A., Assistant Professor of English.
 TURKIEWICZ, WITOLD, B.M., M.A., Assistant Professor in Music.
 VAN GELDER, MRS. W. R., A.M., Associate Professor of English.
 VESS, DAVID, M.A., Assistant Professor of History.



WISE, SIDNEY, M.M., Instructor in Music.
 WEEKS, MRS. GRACE, M.A., Assistant Professor of Spanish.
 WHEELER, RURIC, M.S., Ph.D., Professor of Mathematics.
 WHIRLEY, CARL F., B.D., Th.D., Professor of Religion.



WILDER, MRS. CLIFFORD, A.M., Associate Professor of Art.
 WILLOUGHBY, AVALEE, M.S., Assistant Professor of Physical Education.
 WINTER, JOHN, M.S., Ph.D., Professor of Pharmacy.
 YEOMANS, G. ALLAN, M.A., Associate Professor of Speech.



Joe Allen
In Memoriam



Its Students

Senior Class

Senator



PAUL BAREFIELD

Senator



GLORIA KIRKLAND

President

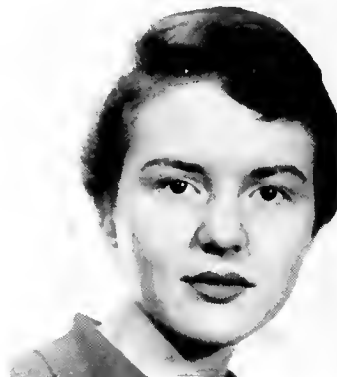

MARTHA ANN COX

Senator



REED POLK

Senator



RICHARD SMITH

1960



AMMONS, DON

ANDERSON, EDWARD

ATKINS, GLORIA

AUSTIN, RICHARD



ARMSTRONG, JAMES

ARMSTRONG, WILLIAM

BAMBERG, DAVE

BARNETT, RICHARD





BEATTY, MARY ALICE

BEATTY, DODSON

BUCKNER, BONNIE



BUTLER, ED



BEAVERS, BILL

BEDSOLE, LEON

CAIRNS, CHARLES



CALDWELL, HAROLD



BISHOP, BOBBY

BORONAT, ROBERT

CALFEE, FRANCES



CAMP, JOHN

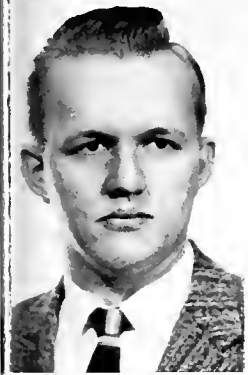

BOURLAND, JAMES

BRACKIN, RICHARD

CAMPBELL, H. ED



CANTRELL, VERL



BRADEN, JIM

BRADLEY, ROBERT

CARNLEY, KATIE SUE



CAUDLE, LOREN



BRANNAN, RALPH

BRYARS, GORDON

CHAMPION, BARBARA



CHAPMAN, MELVIN

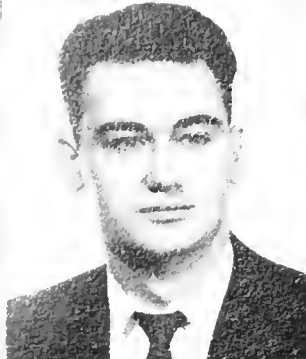

CHAPPELLE, MARION

COOK, CLYDE



CLARK, MARIAN

COOKSEY, NORMA JEAN

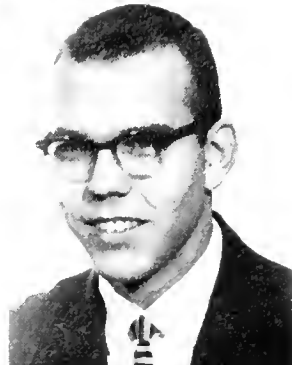

CLARK, SHIRLEY ANN

COOPER, E. P.



CLEMENTS, LUNDY

COPELAND, CLIFFORD



CLEMENTS, SUE

COX, THOMAS



COBB, MARCY

CRANE, PAUL



COLEMAN, ED

CULWELL, PAUL

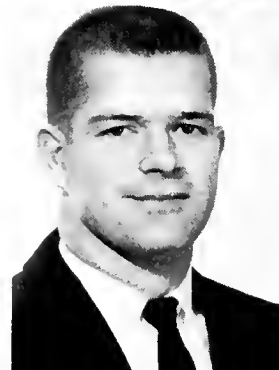

COLLIS, PERRY

DANIEL, JOSEPH

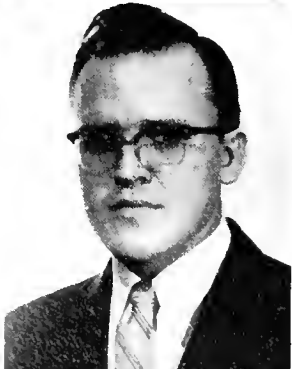

COMMANDER, FRANCES

DANIEL, PATTY BROWN



CONN, JOHN

DANIEL, ROBERT



CONRAD, RITA

DAVIS, BOBBY



COOK, CARLTON

DAVIS, SUZANNE



DAVISON, ORAN

FRITTS, GORDON



DAY, MARTHA

FRIZZELLE, MYRALYN

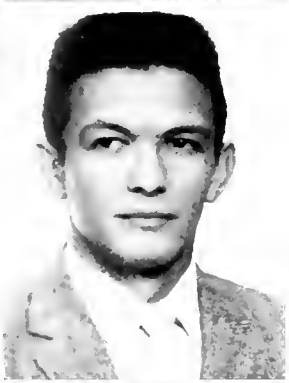
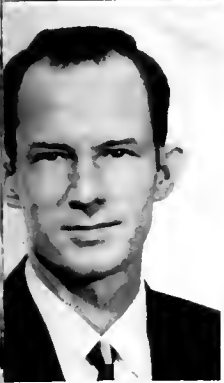

DREW, EDSON

GAMMILL, CHARLES



DUNCAN, JOE

GILLIAM, RICHARD

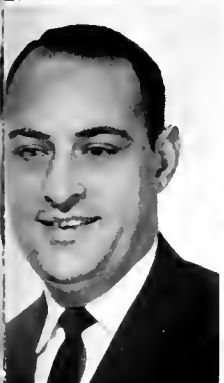

DUKE, LARRY

GINN, BOB

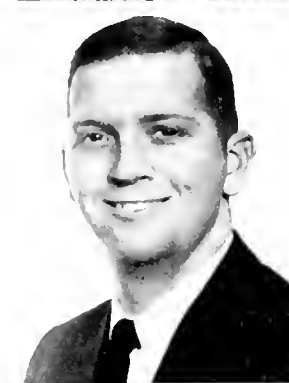

DURDEN, EDITHA

GINN, EARLE



EDWARDS, NELL

GOMILLION, INGRAM



ESTES, ELEANOR

GRAY, BARNEY



EULER, RONALD

GRAYSON, JAN



FERRIN, DANIEL

GREENE, JERRY



FREDERICK, LORUE

HANCOCK, HAROLD



FRIDAY, RONALD

HANCOCK, WAYNE



HARDWICK, ELLIS

HOSEY, DON



HARDY, LARRY

HOUSTON, NANCY

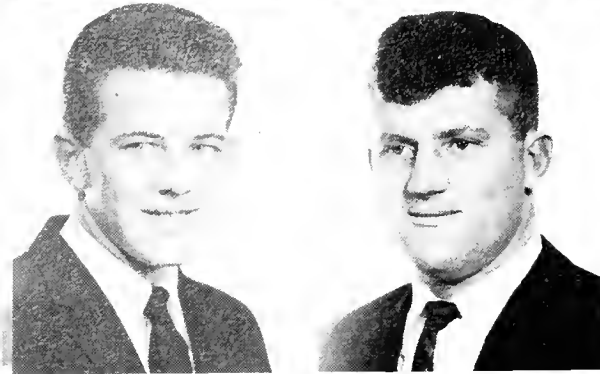

HARPER, OLIVER

HUDSPETH, BUDDY



HARRIS, BEN

HUGHES, MARILYN

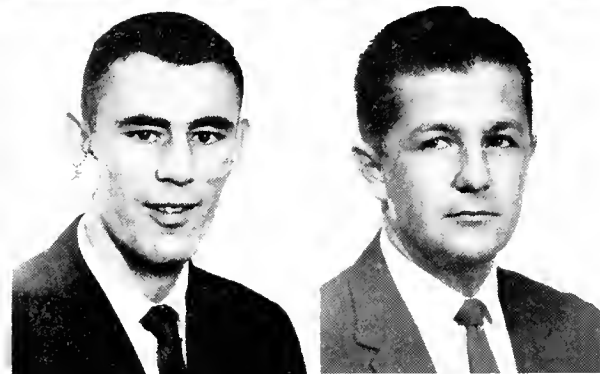

HARRIS, BOB

HUNTER, CHARLES



HARRIS, WILLIAM

IVY, DONIVAN

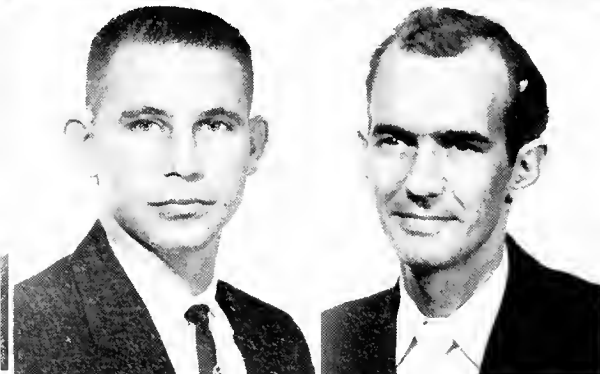

HAYES, WILLIS

JACKSON, CECIL

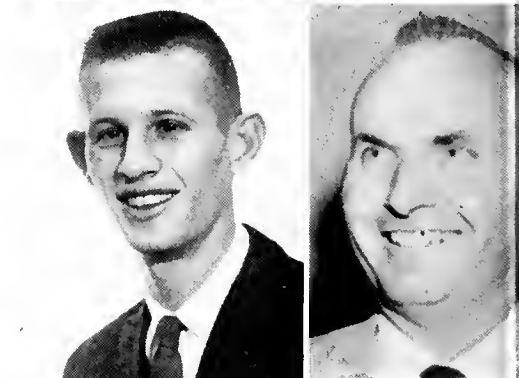

HERRIN, MANGET

JACKSON, MARVIN

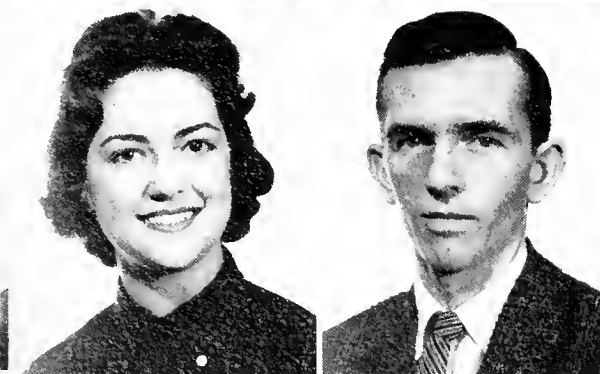

HORN, MARY ETHEL

JOHNSON, ANNE



HORN, ROBERT

JOHNSON, BRUCE

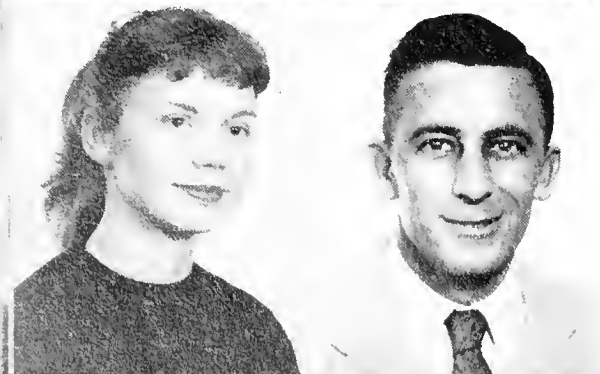

HORNBUCKLE, JANICE

JOHNSON, HUGH



HORNE, ROBERT

JOHNSON, RENNY

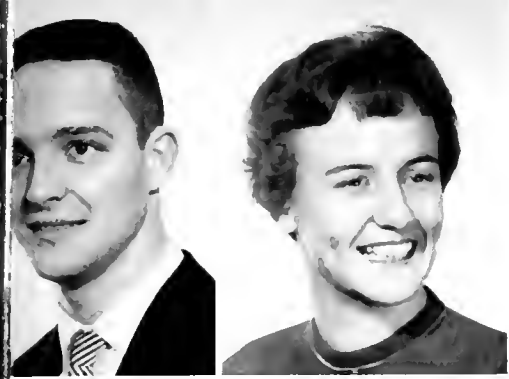

JONES, CHARLES

JONES, MARILYN



McDADE, JOE

McDOWELL, JOAN

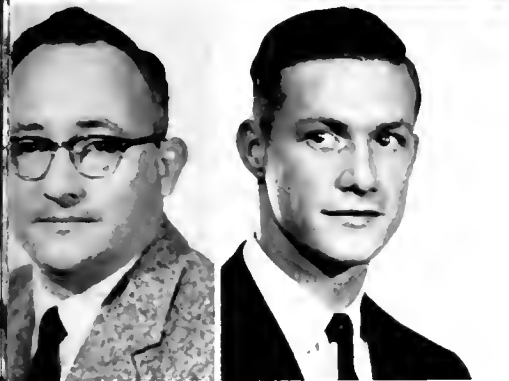

JONES, MIXON

JONES, WILLIAM



McFARLAND, JOHN

McGINTY, MAYNARD



KEYWOOD, ANITA

KING, ANITA



MARCHMAN, REX

McNEILL, CLAUDE



KNIGHT, WILLIAM

LAND, JOEL



MARTIN, EUGENE

MARCUS, DONALD



LANGNER, GAIL

LANGNER, CHARLOTTE



MARTIN, DOROTHEA

MASSEY, JUDY



LEIGH, JOEL

LITTLETON, JAMES



MATTOX, ALLEN

MEADOWS, BARBARA



MERRELL, DAVID

NAANES, ROBERT

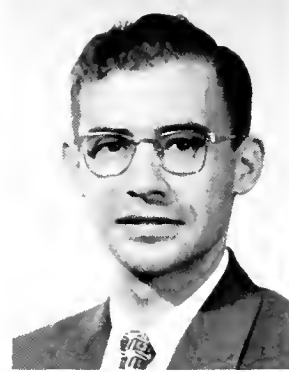

MILAZZO, JOE

NALL, HUBERT



MILLER, JAMES

NATION, NEIL



MILLER, JOE

NICHOLS, PAT



MITCHELL, JANELLE

NORTHINGTON, CAROLYN



MOLEY, JOSEPH

NORTON, MARTHA

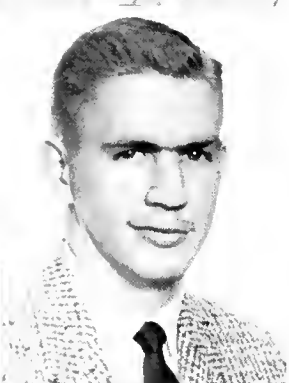

MOORE, PAUL

OLIVER, CAROLYN



MOORE, IRA

O'REAR, LINDSAY

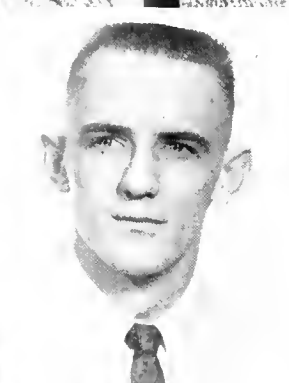

MOORE, MARY

PARSONS, SUE

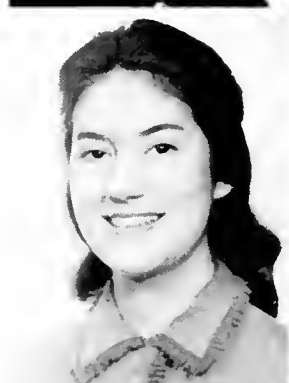

MORROW, KEN

PATRICK, JOAN



MURPHY, CHARLES

PAYNE, GEORGE



MYERS, TOM

PEARSON, BARBARA



PEBORTH, DOTTIE

PRAYTOR, CAROLYN

SATTERWHITE, ALLEN

SAULS, MARY ANNELLE



PRICE, JAMES

PRIM, LUJUANA

SAXON, JEANETTE

SCHLICHTER, CAROL

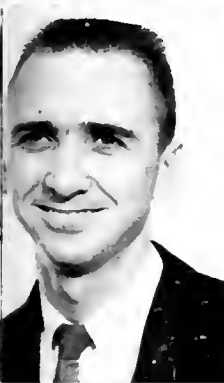

PURDUE, CONNIE

PURDUE, SUE

SCROGGINS, MARY

SHANEYFELT, JAMES



QUARLES, DORA

RAINE, ROBERT

SIMS, NANNETTE

SIMS, ANN



RICH, DON

RICHARDSON, BARNEY

SKINNER, MARY JANE

SIMS, JAMES

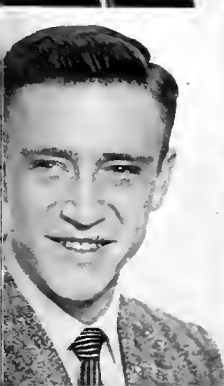

ROGERS, CLARK

SARINOPOULOS, MARGARET

SKELTON, RAY

SMITH, DARTIE

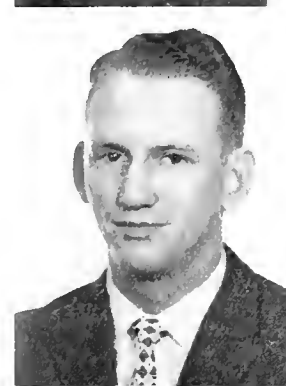

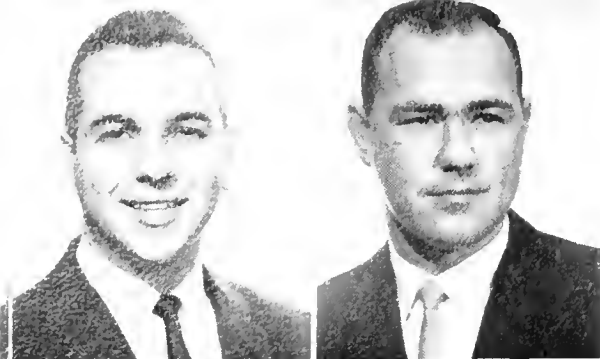

SMITH, DOUGLAS

TAYLOR, GILBERT

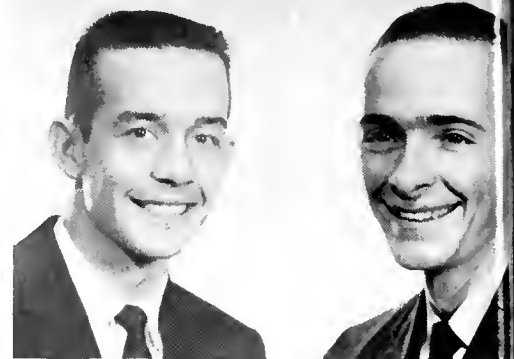

SMITH, GEORGE

TURNER, CHARLES



SOLOMON, DEE

TURNER, FAYE



STEEDLY, IRMA

TURNER, GENE

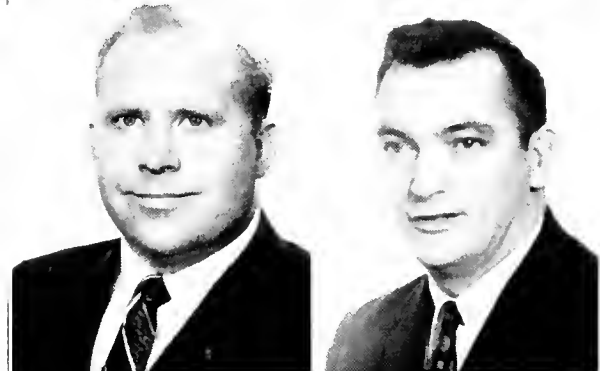

STEPHENS, HERBERT

TURNER, KELLI GROSS

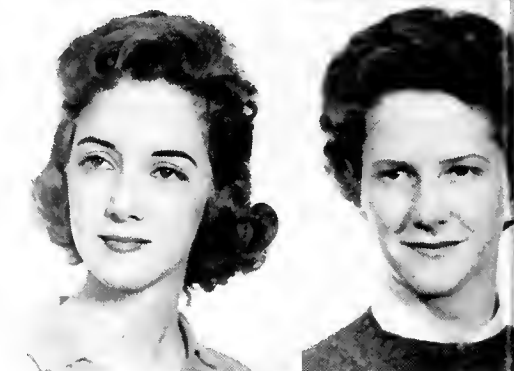

STEVENSON, ALVIE

TURNER, SYLVIA



STRICKLAND, JEAN

TURNER, WILLIAM



SUGGS, SIDNEY

USSERY, GORDON

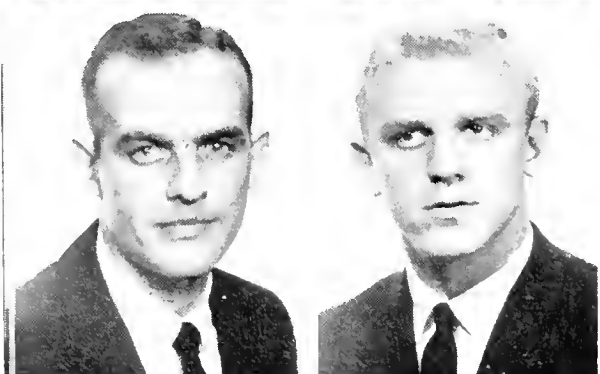

SUMNER, JIM

VANDERGRIFT, EARL

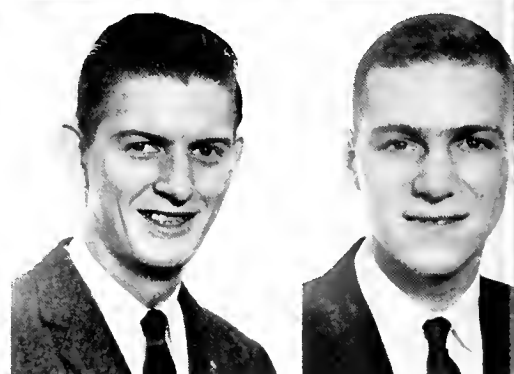

SWIFT, ROY

VAUGHN, JAKE

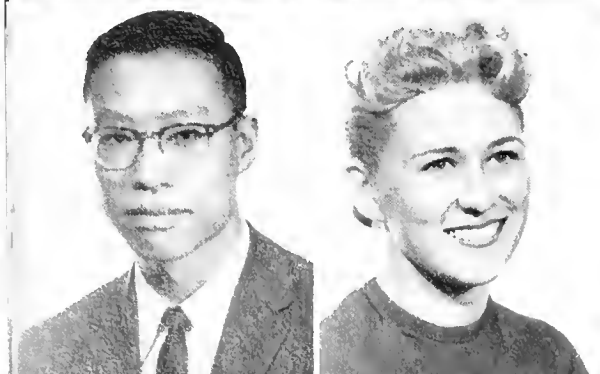

TANG, ANDREW

VESSELS, MIRIAM



TAYLOR, BILLIE FAYE

VICKREY, CARL



WALKER, JAMES

WALKER, NOEL

WILHITE, BILLIE RUTH

WILKINS, LINDA



WELKER, BOB

WALLACE, CAREY

WILLIAMS, OLA MAE

WILLIAMSON, SANDRA

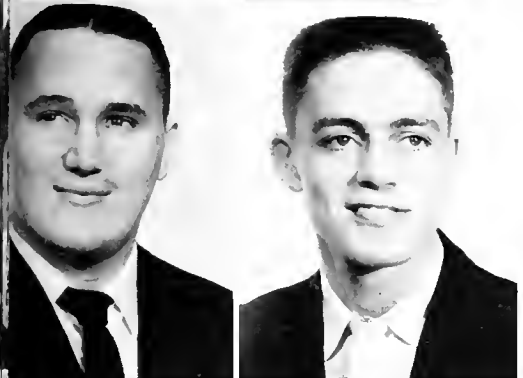

WARD, SCOTT

WATERS, DWIGHT

WISE, RICHARD

WOMACK, ROBERT



WATERS, MAYDA

WELLS, GAIL

YEAGER, CAROLYN

ZACKIE, JOYCE



WEST, LINDA

WHITMIRE, JANICE

Junior Class

Senator



MITZI GOERNER

Senator



JULIA ALICE GRANADE

President

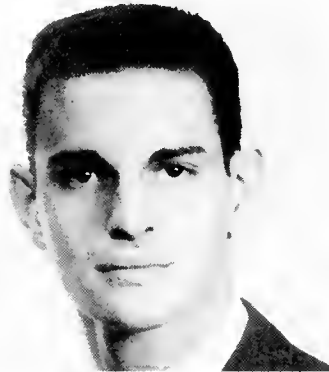

BOB POWELL

Senator



BARBARA MONEY

Senator



GAIL TEMPLIN

1960

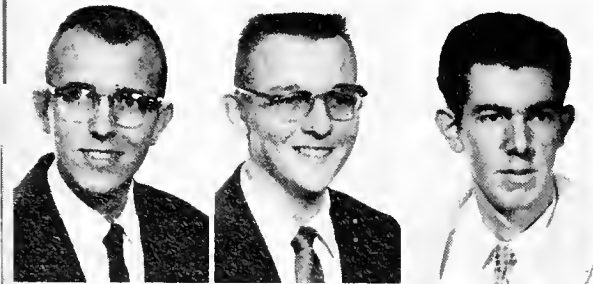

ADKINSON, HAYWOOD

ALEXANDER, ROBERT

ALLCORN, G. W.

AUSTIN, FRANCES

BAKER, BETTY

BANDY, WAY



ALLEN, HARRIS

ALLGOOD, STEVE

APPLING, ARLEEN

BARROW, L. H.

BEIGHTOL, KEVIN

BIBB, BERNARD

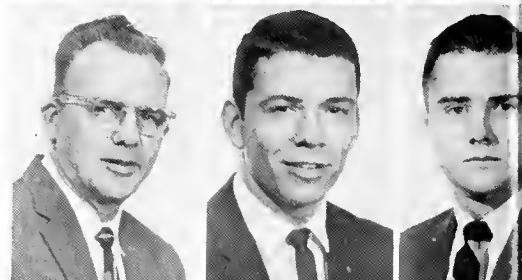

ARMSTRONG, LARRY

ARNOLD, JACK

AULD, MARCIA

BIDDLE, VIRGINIA

BISHOP, JANET

BISHOP, SANDERS





BLAIR, GLORIA

BORDEN, MARY

BOWEN, MACK

CRAWFORD, DOROTHY

CRAWFORD, JAMES

CRUMP, JOYCE



BOWLES, ANNE

BROCK, ALICE

BROWN, CHARLES

DANIEL, GEORGIA

DENNY, GORDON

DILLARD, JAMES



BROWN, WILLIAM

BURNEY, RONALD

BURNS, CHARLOTTE

DOUGLAS, ERNEST

DYER, DAVID

EADS, PAUL



BURNS, FRANK

BUTTRAM, JAMES

CAMP, DENNIS

ENNIS, GENE

EVANS, LUCILE

FALLIN, BETTY



CARDEN, ROBERT

CARLTON, HERMAN

CAROL, JUDY

FAUST, RICHARD

FOWLER, RICHARD

GARCIA, MARI



CHADWICK, NELDA

CHAMPION, PAT

CHANDLER, BUSTER

GIBBONS, MABEL

GIBSON, RONNY

GIBSON, MRS. DAVID



COATS, MARIETTA

COLE, TOMMY

COMO, SUSIE

GOODWIN, JOYCE

GRAVES, DON

GREEN, BRUCE



COOK, CHARLES

COOPER, TONY

COPELAND, JAN

GREENWAY, CHUCK

GUINN, PHILLIP

GUNNELS, JULIA ANN





GUSTIN, BARBARA
HACKWORTH, SHELIA
HAIRSTON, JORDAN

HUGGINS, BUDDY
HUNTLEY, HELEN
HUTCHINS, BUDDY



HALE, DENNIS
HAMILTON, MIKE
HAMILTON, JOANNE

HYLE, GAIL
JOHNSON, HELEN SUE
JONES, SUE



HAMMETT, JOYCE
HANNAH, VERA
HART, THOMAS

JONES, TERRY
KAHRE, STEVIE
KARR, MARY NELL

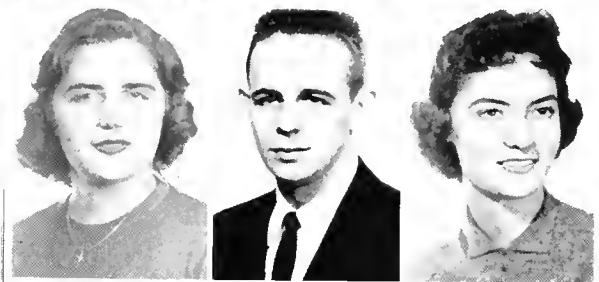

HARWELL, ELEANOR ANNE
HARRISON, CORDELL
HAYES, JEAN

KELLY, F. W.
KENNAMER, KAYE
LANDERS, DALE



HAYES, MARTHA
HAYWOOD, JOHN
HENDERSON, BOB

LANSTON, FRED
LERNER, JACK
LETSON, LEWIS



HOGUE, GEORGE
HOLDER, HAROLD
HOPPER, NETTIE SUE

LOWERY, ROBERT
McCALL, MARY ANN
McCAMY, ROBERT



HOPPER, SYLVIA
HORNE, CAROL
HORN, MARIE

McCARTY, O'NEIL
McLENDON, TOMMY
McFARLAND, JIM

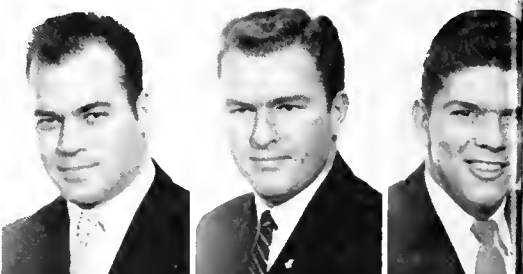

HORNSBY, RALPH
HORTON, NORMAN
HOWELL, GERALENE

McGOWAN, HELEN
McLAUGHLIN, ROY
MARTIN, CAROL





MARTIN, SHIRLEY
MASSEY, HOMER
MEZICK, JAMES

PIGOTT, HELEN
POLK, JOHN
PRUITT, DAVID



MIDDLETON, JUDY
MILLER, MARCIA
MONEYHAN, RAYMOND

RAGSDALE, DON
RANDALL, PAT
READING, JIM



MOORE, CHARLES
MOORF, HOWARD
MORRISON, CURTIS

REEVES, EDWARD
REEVES, JUDY
REEVES, RAYMOND

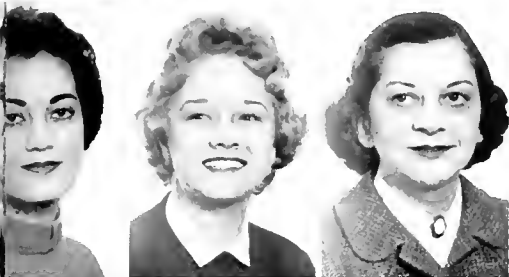

MORRISON, LINDA
MORTON, SUE
MULLENDORE, EDITH

RICE, NORMAN
RICHARDS, BEVERLY
RICHARDSON, DON



MURPHY, GWIN
MURRAY, JOE
NEAL, RALPH

ROBERTS, BILL
ROBINSON, MIKE
ROBY, BILL



O'BARR, ANN
OLIVER, HOYT
OWINGS, JOE

ROEBUCK, BARBARA
ROPER, KENNETH
RUMORE, A. J.



PALMER, JACK
PARNELL, KATIE
PATTERSON, BILL

RUSSELL, BENNY
RUSSELL, NED
SALAMONE, MARIE



PAYNE, JOSEPH
PEACOCK, SARAH ANNE
PERRY, SUE

SCHMITT, FRANK
SELLERS, JERRY
SENTELL, BETTY



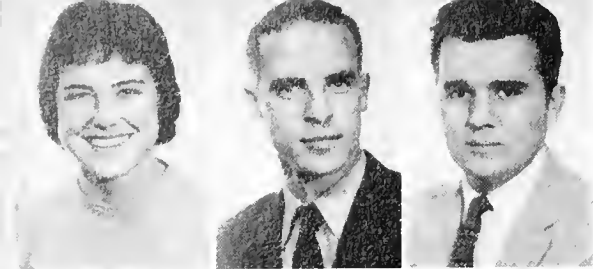

SHADRICK, ELAINE
SIMPSON, FRED
SKIPPER, DELANO

THOMASON, MARTHA
THOMPSON, SHIRLENE
THOMPSON, SHIRLEY

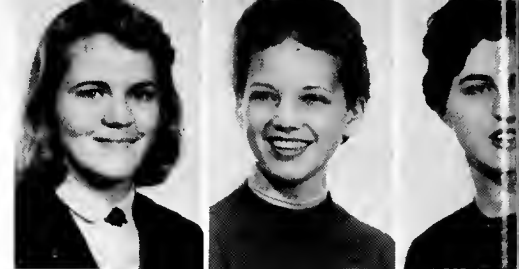

SMITH, CLAUDE
SMITH, JERRY
SMITH, ROLAND

TODD, MAE LYNN
TRAYLOR, WILLIAM
VEAL, DAVID EVAN

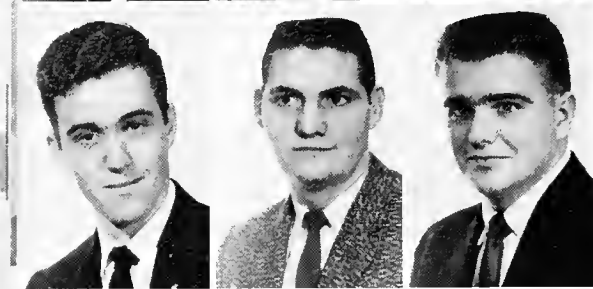

SMITH, TOM
SMITH, ZANE
SNELL, DON

WARE, BOB
WILLIAMS, JANICE
WILLINGHAM, RAYBON



SPURLING, BARBARA
STEWART, MARIAN
SUTHERLAND, MARTHA

WILLIS, RONNIE



TALLEN, ROBERT
THOMAS, CAROLYN
THOMPSON, EVELYN

Sophomore Class 1960

Senator

President

Senator



JERRY WOOD



JOHN CROOK



WAYNE FLINT



ABERNATHY, MARY JANE

AYCOCK, HELEN

ADAMS, BECKY



ANDREWS, LANA

AVERY, JOEL

AYRES, ALICE



BAILEY, BEN

BARKER, ROBERT

BARKSDALE, THOMAS



BARNES, MARY GRACE

BARNES, RICHARD

BATCHELOR, NANCY



BENHAM, D. E.

BIGGS, CHARLSIE

BLAKNEY, BETTY

BLALOCK, NINA

BOATWRIGHT, RICHARD

BOONE, BETTYE



BREWER, JOE

BREWIS, LYNDELL

BROADHEAD, JAN



BROOKS, ELAINE

BRUMMETT, JANE

BRYANT, GEORGE



BRYANT, JOAN

BUTLER, RAY

BUTLER, TED



BYNON, SANDRA

CADE, EDWINA

CAHOON, MARTHA JO





CALLAWAY, DON

CANNON, MAJOR

CARMAN, BOBBIE

DEASON, CARL

DICKEY, MARTHA

DICKSON, JANE



CASTLEBERRY, JERRY

CLARK, EDWIN

CLAYTON, WILLIAM

DIX, CAROL

DODSON, BECKY

DOUGLAS, WALTON

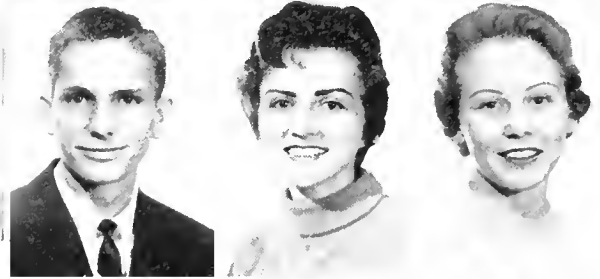

CONRAD, RODFRICK

CONWAY, UNA KING

COOK, THERESA

DRISKELL, PAUL

DURRETT, PAT

DUGGAR, JAMES

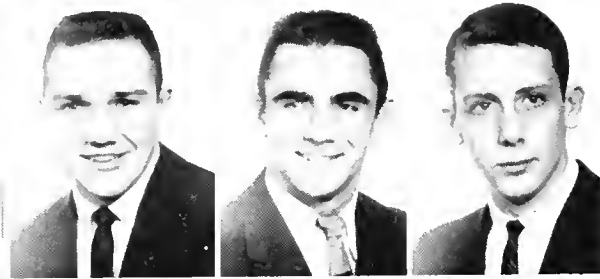
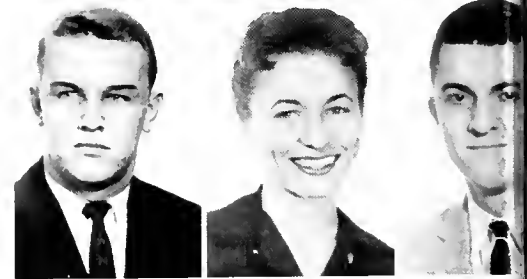

COWART, BART

CRIDER, BOB

CROUCH, BOB

DUTTON, BETTY

EATON, PAT

ELLINGTON, TOMMIE

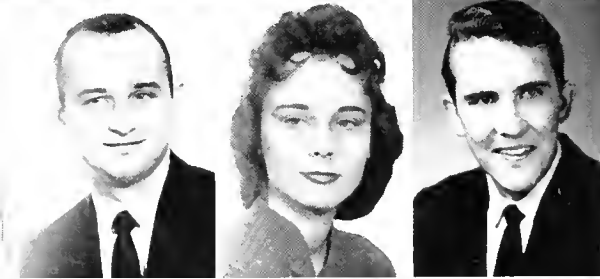

CRUSE, DON

DANIEL, BETTY

DARNELL, JOSEPH

ELLIOTT, JOANNE

EPP, LIONEL

EVANS, NEWMAN

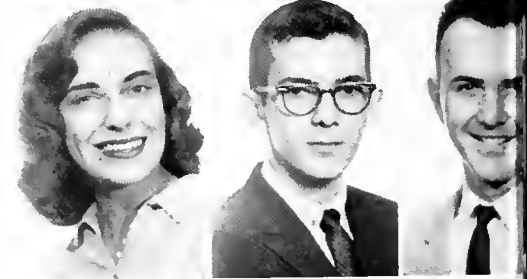

DAVIS, JAMES

DAVIS, JULIA

DAVIS, LYNN

FINCH, JAMES

FINKLEA, JOHN

FINLEY, BETTY ANNE

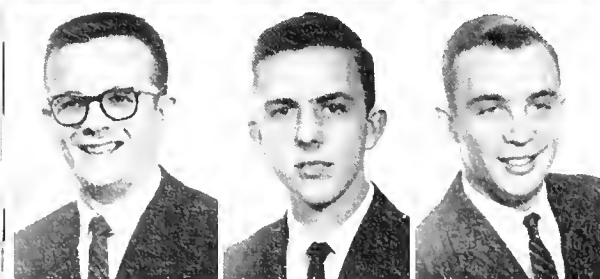

DORRIS, RON

DAVIDSON, JAMES

DAWSON, WAYNE

FIORE, JERRY

FLETCHER, HENRY

FLOWERS, BOBBY



DEAN, JOE

DEAN, NOVELLA

DEAN, RHONDA

FORMBY, ROBERT

FORSTMAN, JAMES

FORTNER, CHARLES

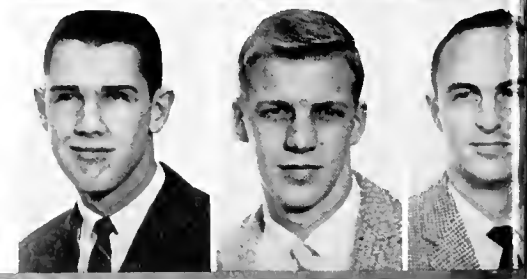



FROST, DOUGLAS
FULGRUM, GAYLE
GALLAWAY, BETTY

HEDDLE, SHARON
HEDDLE, RONALD
HENDERSON, CAROLYN



GANTT, MARKANNE
GARDNER, GRETHEL
GARNER, JAMES

HENDERSON, CAROLYN
HENDERSON, MARTHA
HENDERSON, WILSON



GASKINS, JAYNE
GEORGE, JIM
GEORGETON, DESPINA

HERRING, MARTHA RUTH
HESTER, JERRY
HILL, LOUIS

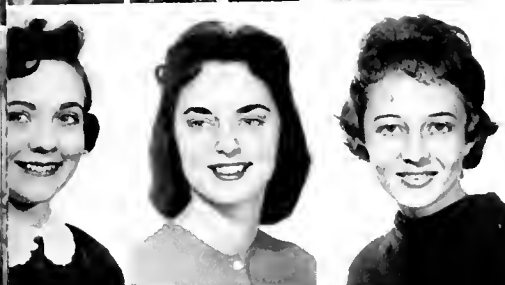
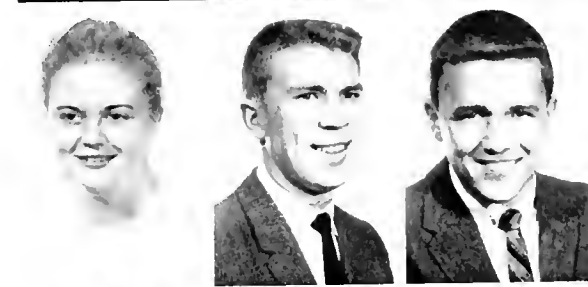

GLENN, JOY
GLENN, PEGGY
GOFF, PAT

HODGES, MOLLY
HOLLIS, COY
HOLLYHAN, MILDRED



GOLDBERG, ROBERT
GORMAN, GEORGE
GRAY, ANNE

HOOD, MARY ANN
HOOD, SARAH
HOOKS, B. G.



GREEN, HILTON
GRIFFITH, JOANNE
GROSS, DOYLE

HOPKINS, JANICE
HOWARD, CAROL
HOWARD, PAT



HALLMARK, THOMAS
HANCOCK, GORDON
HARBUCK, GEORGE

HUDSON, LEONARD
HUFF, MARY CLAIR
HUNTER, FRANCES



HARWELL, FRANK
HASKEW, BRENDA
HATFIELD, WILLIAM

HYMEL, JOAN
JACOBS, FRANKLIN
JOHNSON, ANNE





JOHNSON, DAVID
JOHNSON, HAROLDINE
JOHNSON, JEFF

McCUTCHEN, DAVID
McDOWELL, JOYCE
McMAHAN, GORDON



ISBELL, JERRY
KEELING, BARBARA
KELLEY, BOBBY

McPHERSON, PEGGY
MARLOWE, GUY
MARRS, HARRIETT

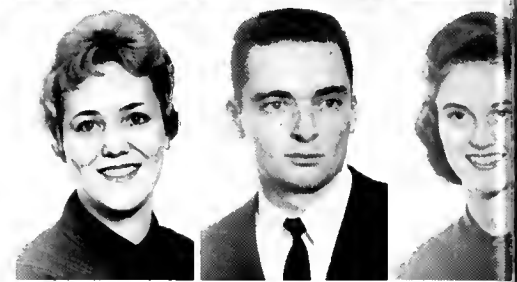

KELLY, JAMES
KERR, GAIL
KILLIAN, BEVERLY

MARTIN, PATSY
MARTIN, SHERRILL
MASH, JEAN

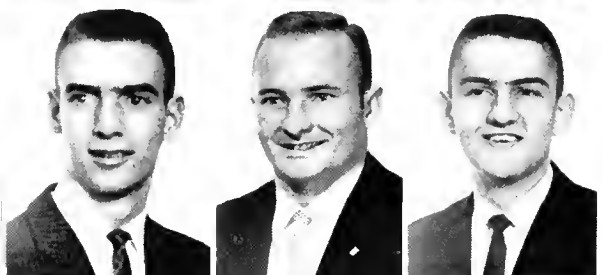
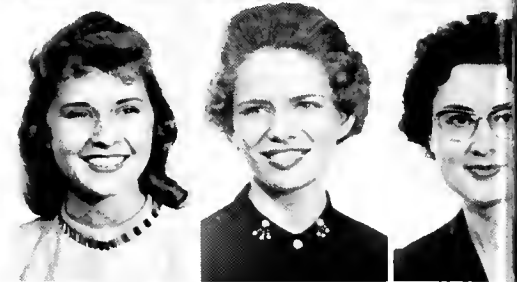

KING, JIM
KINGHORN, BILL
KIRKLAND, TERRY

MATHIS, SARAH
MEIDEN, DON
MEEKS, WILLIAM



KIRKLEY, KEN
KITE, CAROL
KNIGHT, BETTY JEAN

MEREDITH, RAYMOND
MESHAD, JUDY
MERRITT, EDDIE



LAMBERT, ELLIS
LARRIMORE, JEAN
LAWSON, LYNN

MADERRA, BENNY
MILLER, BETTY LYNN
MILLS, MARY LOUISE



LAYTON, LYNN
LOGAN, CAREY
LONG, ANN

MIMS, LINDA
MINOR, ELEANOR
MITCHELL, EARL



LOWE, LINDA
McBRAYER, LEIGH
McCULLOUGH, DICK

MITCHELL, GRACIE
MOLAY, MARIE
MONELLA, JOSEPHINE





MORGAN, JERRY
MOSES, MICKEY
MYRICK, GLENN



PESNELL, JAMES
PHILLIPS, FRANCES
PITTMAN, MARY SUE



NALL, POWELL
NALL, WILDA
NICHOLS, BURT



POSTMA, JOHN
PUREFOY, STEVE
RASBERRY, DIANNE



NICHOLS, JAMES
NEALY, LINDA
OAKS, RAY



RAY, KENNETH
RADMAON, ANDY
REESE, SAMPLER



OGLETREE, BUDDY
ORTON, FRED
OUSLEY, DELLA RUTH



REEVES, GAIL
RICHMOND, LARRY
RIVERS, BILL



PADGETT, JOHN
PALMER, MARTIN
PAPADENIS, JOHN



ROBINO, SAM
ROBINSON, MARY ANN
ROBINSON, PAUL



PARKER, BOBBY
PARKER, DAVID
PARKER, JANICE



ROYAL, BONWELL
RYAN, CHRISTINE
SANDLIN, TRUMAN



PARKER, JIM
PARKER, RAY
PARKER, ROBERT



SANFORD, SANDRA
SCHILLECI, CHARLENE
SCOTT, PAT



PATRICK, BILL
PAYNE, JANICE
PERRY, MIKE



SEEVER, JOAN
SELF, AMY
SELF, VANN



SEIER, CLAIBORNE

SURBER, JUDY

SHAW, SHIRLEY

TRAMMELL, BARNEY

TURNER, DAVID

VERSPRILLE, GEORGE

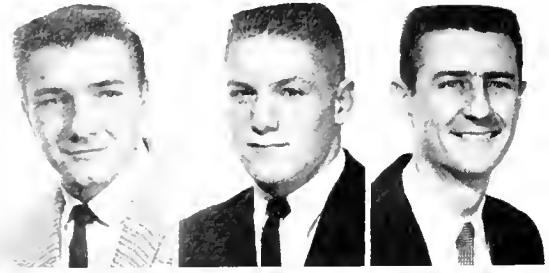

SHEPHERD, CAROL

SHORT, BOBBY

SHOWS, EARLON

VINCENT, JUNE

WHATLEY, BARBARA

WASH, DICK

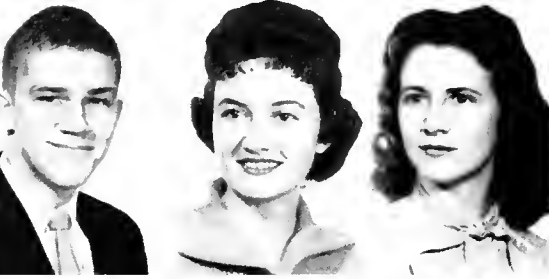

SIMRLL, DOUGLAS

SMITH, ANNETTE

SMITH, DEAN

WEATHERBEE, SONNY

WELDON, JOHN

WEST, LORENE

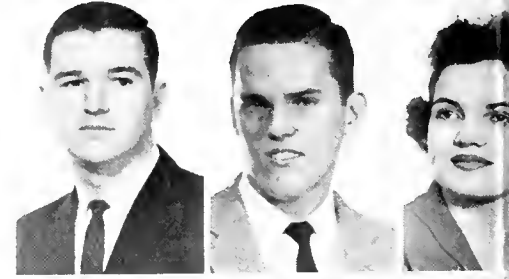

SMITH, JUDY

SMITH, MARGIE

SMITH, SYLVIA

WEST, MARTHA

WEST, PATTY

WHITE, MASON



SPRINGER, BILL

STRAIN, BRYANT

STRONG, MYRNA

WHITEHEAD, CAROLYN

WHITMAN, SARA

WILLIS, GLORIA



SWANN, HOYT

TALLEY, JERRY

TANKERSLEY, JUDY

WIMBERLY, TERRY

WININGER, DAVID

WOLFSKILL, GARY

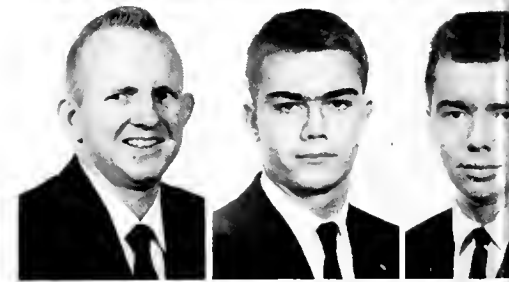

TARRANT, ROBBIE

TEELE, AUBREY

THORNBERRY, MARY

WOMACK, JACK

WOOD, JANICE

WOODALL, JOHN

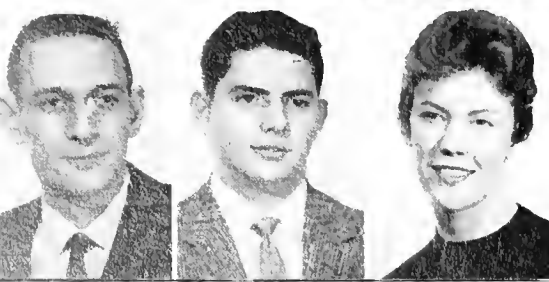

THRASHER, THOMAS

TIDWELL, JAMES

TILLMAN, SUE

WOODARD, DAWN

YOUNG, JANETTE

ZEANAH, ROBERT



Freshman Class 1960

Senator

President

Senator



SARA HAYES



BARRY EDWARDS



BERT MILLER



ACKLIN, THOMAS

ADAIR, FLINT

ADAMS, JOE

BEATTY, JANE

BEDSOLE, BOB

BISHOP, SANDRA



AIRHART, LEROY

ALLEN, GLORIA

ALMON, BARBARA

BLACK, CHARLES

BLACKWELL, RENA

BLAIR, WILLIAM



ANDERSON, GERALD

ANDERSON, MARGIE

ANTHONY, JANICE

BLOUIN, JON

BONNER, JERRY

BRANUM, CHARLES



ARNOLD, JIMMY

BAILEY, ANITA

BARNETT, RICHARD

BRANNON, ANNIE

BRIDGES, MARY

BROOKS, JUDY



BARROW, LUCY

BARROW, SUSAN

BEARDEN, DON

BROWDER, BETTY

BROWN, BARBARA

BROWN, BARBARA JEAN





BROWN, MARY FRANCES
BROWNING, GORDON
BRYANT, CAROL

COOPER, ELLEN
CORNWELL, MAXINE
COSPER, LINDA



BUMPERS, BENNY
BURGFSS, ROBERT
BURNETT, LARRY

COSPER, LYNN
CRAWFORD, TERRY
CROWE, JIMMY



BURTON, BRANCH
BUTLER, MARTHA JEAN
CALFEE, KAY

CROWE, CECIL
CUSTRED, EDDIE
DANIEL, DELILA

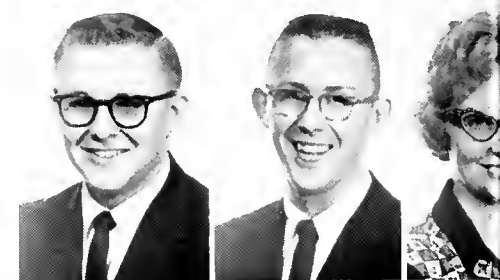

CAMP, FRANCES
CAMP, TOMMY
CARR, TOMMIF

DANIEL, GORDON
DARBY, LEON
DARNELL, GLENDA



CATHCART, LLOYD
CAUSEY, TREY
CHASTAIN, JERRY

DAVIDSON, FRED
DAVIS, LOIS
DAVIS, STEVE

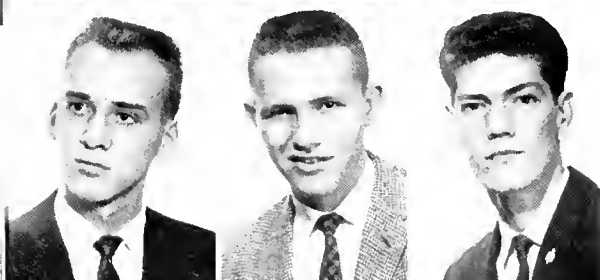

CHRISTMAS, ARTHUR
CLACK, PEARSON
COGGINS, DELBERT

DAY, JACK
DEAN, JOE
DeMARCO, ANTHONY

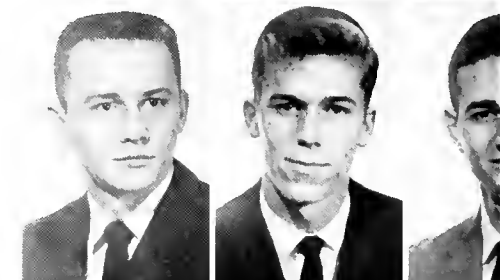

COKER, SHIRLEY ANNE
COLBERT, JOY
COLLEY, RUTH

DOBBINS, MARTHA
DABBS, EILEEN
DODD, BETTY



COMPTON, JAMES
CONWILL, GERRY
COOK, ELIZABETH

DORRIS, TOM
DOWNS, ORVILENE
DUKE, ARTHUR





DUNCAN, LAMAR
DUNAGAN, JANICE
DUREN, WAYNE

GOODWIN, NANCY
GRAHAM, DON
GRANBERRY, KAY



DYER, AUDRA
DYER, JANICE
ERWIN, ROBERT

GRAY, DOUGLAS
GREEN, JUDY
GREEN, JOHN



EZELL, LINDA
ELLIOTT, SHIRLEY
EDGIL, RALPH

GREEN, MARTHA
GRISWOLD, JANE
GRIZZLE, HORACE



FARR, DAVID
FIELDS, RONALD
FLEMING, JERRY

GROGAN, JIM
GROSSKOPF, LILLIAN
GUFFIN, PEGGY



FORRESTER, BOBBIE
FRANKLIN, SARA NELLE
FUNDERBURKE, ANITA

GULLEY, WALTER
GUSTIN, JON
GUTHRIE, OUIDA



FUSSELL, JANE
GAMMILL, VIRGINIA
GARNER, JAN

HAGGARD, JAMES
HAMILTON, JOANNE
HANCOCK, JIM



GATES, JULIA
GEORGE, PAT
GIBBS, CLARA

HAND, BEVERLY
HANDY, CHARLOTTE
HANNAH, PHILLIP



GILMER, MARY ANNE
GLAZE, BOBBY
GODFREY, ANNE

HARRIS, CAROL
HARRISON, VIRGINIA
HARRISON, ROSALYN





HASWELL, PETE
HAYLES, JEAN
HAYNES, EDNA



HURLBERT, JOE
HYDE, KENNETH
INGRAM, DON



HEADLEY, RONALD
HEARN, MILDRED
HENDERSON, SARA

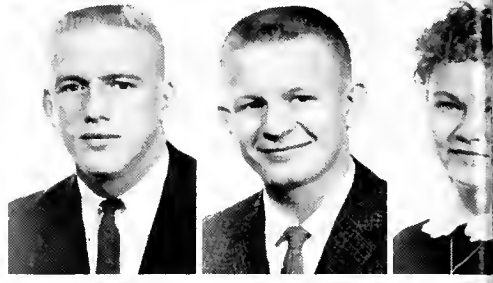

JACKSON, BOBBY
JACKSON, JAMES
JACKSON, GLENDA



HENSON, LAZANDA
HERRING, ALICE
HILDRETH, NANCY



JACKSON, WILLIAM
JETER, JOHN
JOHNSON, SONJA

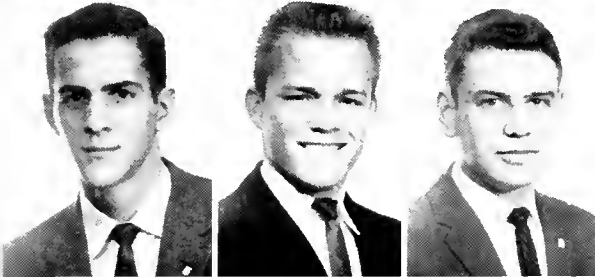

HILL, BILL
HILL, J. D.
HODGE, BOYD



JOHNSON, VIRGINIA
JOHNSTON, HELEN
JOLLEY, JANELLA



HODGINS, MARY NELL
HOLLAND, GARY
HOLLAND, MARY LANE



JONES, JANET
JUNKINS, ANNELLA
KENDRICK, CAROLYN

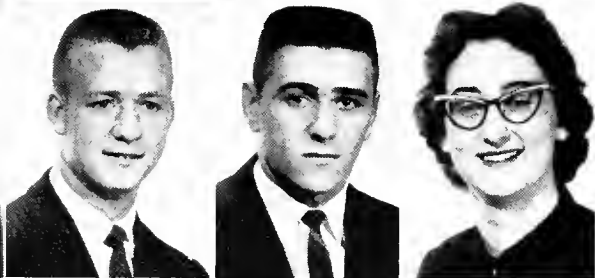

HOLLEY, CHARLES
HOLLEY, WAYNE
HOLLIDAY, SARAH



KENNEDY, MARY
KNAPP, C. S.
KNIGHT, JOHN



HOLMES, ROBBIE
HOPSON, CHARLES
HOSIER, ALAN



KNIGHT, TED
LAMB, ROGER
LANGNER, NANCY



HUDSON, LINDA
HUNT, BECKY
HUNTER, C. W.



LEE, DON
LEE, JOHN
LINDERMANN, GORDON



LOONFY, SUE

LOPEZ, JAMES

LOTT, KFNDALL

MERRITT, WALTER

MILAM, JOE

MILLER, JEAN



LOVFLACE, JACKIE

LOVVHORN, LOWELL

LOWERY, CHARLES

MILLER, THURMAN

MOEBES, JIMMY

MOORE, BUTCH

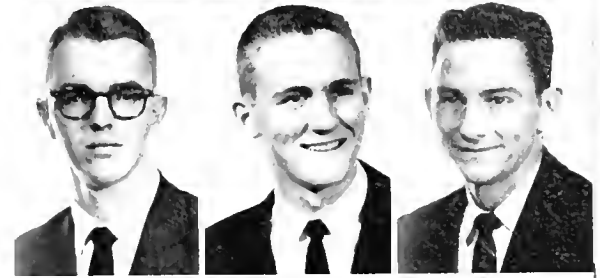

LUKER, FRANCES

McGOUIRK, GAIL

McGRADY, LEIGH

MORGAN, LINDA

MORRISON, NANCY

MORTON, CHARLES



McGUFF, CLARENCE

McGUFF, SHIRLEY

MacKAY, JACK

MOSELEY, MAXINE

MOYER, HANK

MULLINS, LONONA

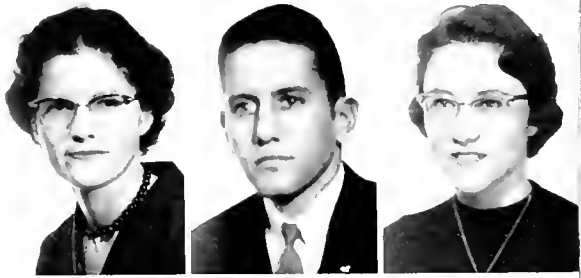

McKINLEY, RODNEY

MAISE, DONALD

MAJORS, FRANKLIN

NEAL, JERRY

NELSON, ANNIE

ORR, DAVID

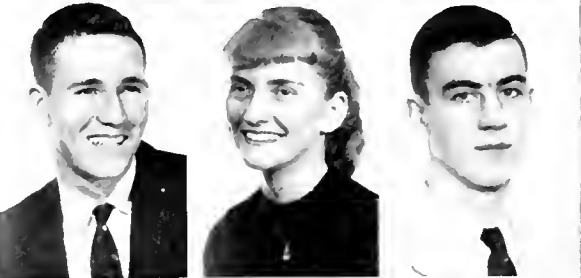

MARTIN, ROY

MARLOW, KAREN

MARSH, MARTHA

OWENS, BECKY

OZLEY, ODELL

PADGETT, BILL

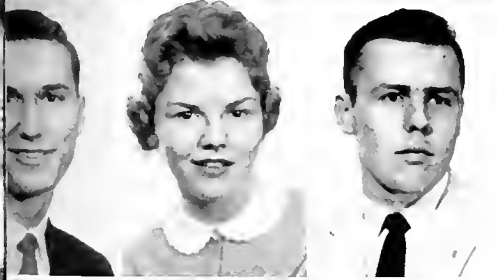
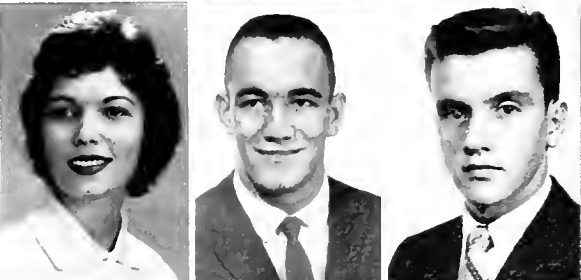

MARTIN, DALE

MARTIN, MYRA

MARTIN, WAYNE

PARKER, MARY ANNE

PARKER, JANET

PARKER, JANICE



MATHIS, JANE

MATTHEWS, JERRY

MERRIMAN, CHARLES

PARROTT, TRUMAN

PEACOCK, JEAN

PEARSON, LADONIA





PERRY, NAN
PETERS, SALLIE
PETERSON, LOIS



PHILLIPS, GENE
PIERCE, OLA FAYE
POGUE, JOHN



POTTS, LARRY
PROCTOR, MARILYN
PRUITT, JUDY



REESE, ANNE
REESER, BARBARA
REEVES, MELVIN



RHODES, JIM
RIDGWAY, RUSSELL
ROBERTS, JAMES

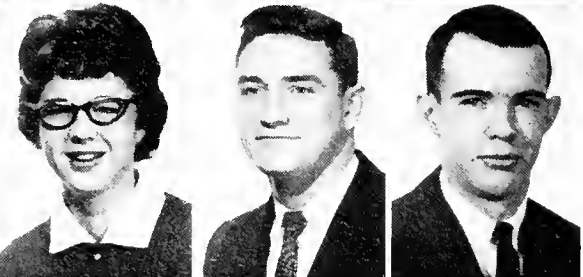

ROBINSON, KAREN
ROGERS, JIMMY
ROLEN, JAMES



ROSSER, MARY EDITH
ROTHER, JOYCE
RYALS, JEAN



SALAMONE, PAT
SALTER, DONALD
SANDERS, LARRY

SANFORD, JOHN C.
SAUCIER, EUGENE
SCOGIN, PHYLLIS

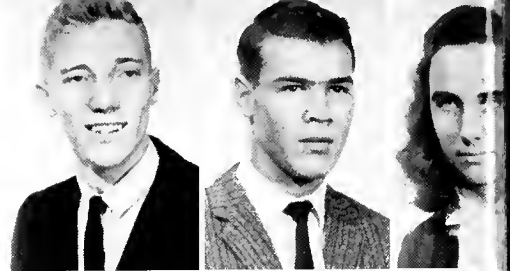

SHANEYFELT, JEANETTE
SHERBERT, JUDY
SCHUERMEYER, HONEY



SHORT, ARLEEN
SHUMAKER, AL
SIMMONS, HENRY

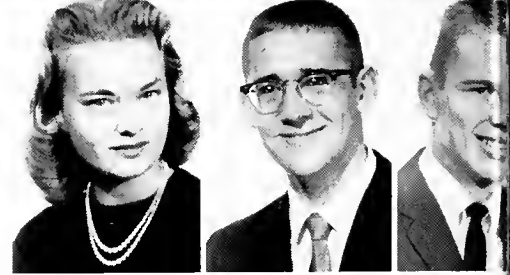

SIMPSON, MARCIA
SIMS, FRANKLIN
SIMS, SANDRA

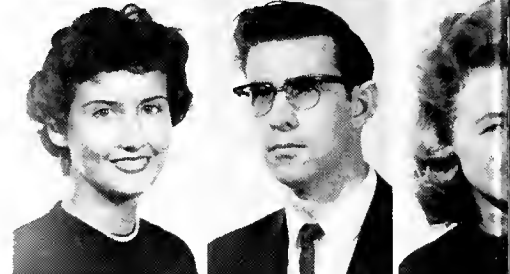

SIZEMORE, JIMMY
SIZEMORE, TONIA
SMILEY, NEIL

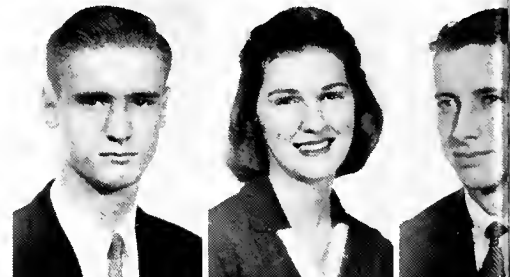

SMITH, CECELIA
SMITH, CHARLES
SMITH, LOUANN

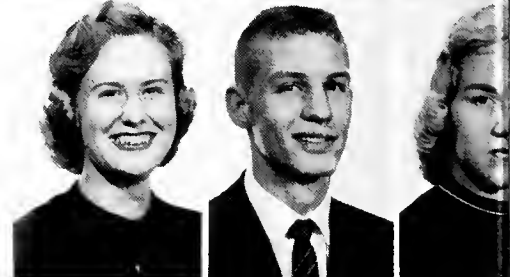

SMITH, WAYNE
SOMMERS, JOHN
SOUTHALL, GWIN

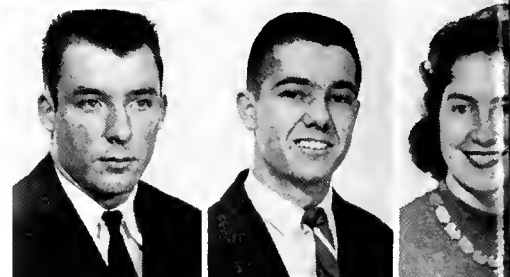

SPAIN, WALTER
SNELL, JACK
STERLING, NANCY





STONE, BETTY

WARREN, PERRY



STUART, BEVRLY

WETHERBEE, CHARLES

SUMMERS, JIMMY

WETHERBLE, ED



TATE, ED

WEBSTER, GAIL

THOMPSON, CARY

WELLS, NANCY

TRAVIS, JIMMY

WEST, STARLA



TRIMM, DENNIS

WHEELER, GEORGE

TRUITT, GLENN

WHEELER, OUIDA

TURNER, BILLIE SUE

WHATLEY, FRANK

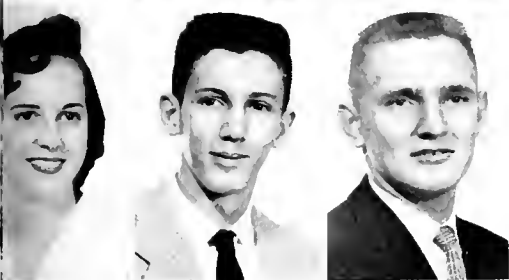

TURNER, GENIE

WHISENANT, MARY JEAN

TURNER, WENDELL

WILKES, PATRICIA

TWILLEY, GLENN

WILLIS, EFFIE



VAUGHN, GENE

WILLIS, JOHN

WADE, DAVID

WISE, MARY CLAIR

WAID, DAVID

WOODARD, HOWARD



WAITES, JIMMY

WRIGHT, MARTHA ANN

WALKER, RICHARD

WRIGHT, THOMAS

WALL, JANE

YARBROUGH, LARRY



WALLACE, ANNE

YATES, MALLINE

WALTERS, SARAH

YOUNG, JOYCE

WALTERS, CAROL

YOUNGSTEADT, ROBERT

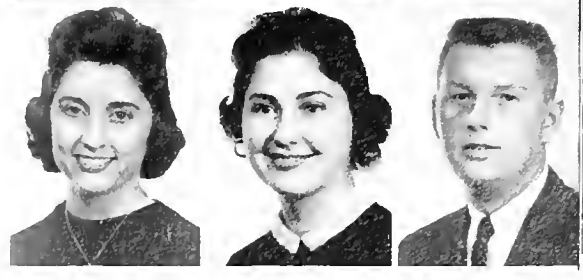

WARD, RACHEL

WARREN, ALICE

WARREN, JAN

Entre Nous Beauty Pageant



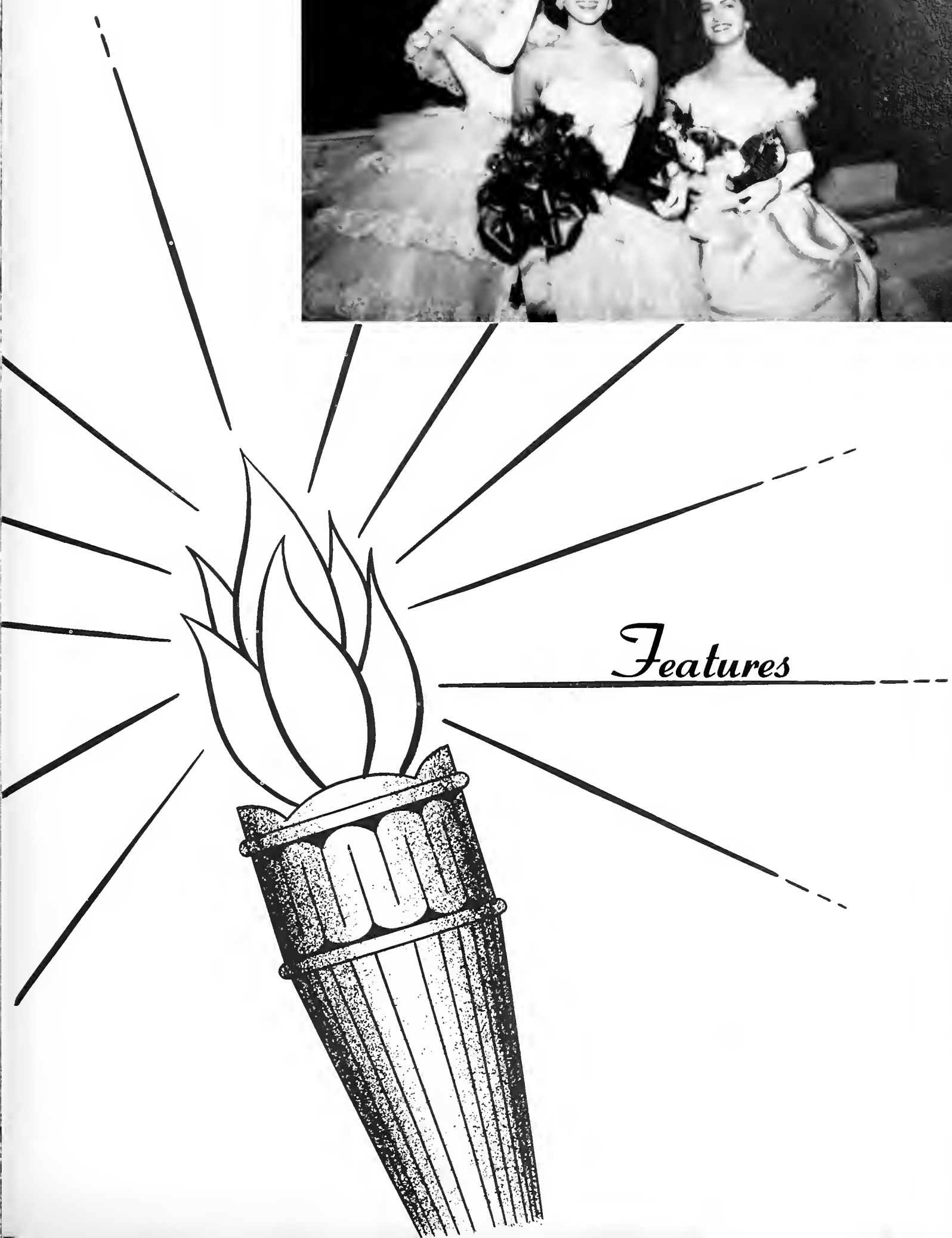

Features

"Beauty is truth, truth beauty" — Keats





Miss Entre Nous
Nelda Chadwick

Sponsored by PANHELLENIC

*Alternate
Miss Entre Nous*

Mary Ethel Horn

Sponsored by ETA EPSILON





Beauties

Janet Bishop

Sponsored by

WOMEN'S RESIDENCE HALL



Gail Hyle

Sponsored by
TAU KAPPA ALPHA



Ann Bowles

Sponsored by
OMICRON DELTA KAPPA



Harriet Mars

Sponsored by
LAMBDA CHI ALPHA



Jordan Hairston

Sponsored by
PI KAPPA ALPHA



Gail Wells

Sponsored by
ALPHA DELTA PI

Favorites



Mildred Nelson



Maria Garcia



Evelyn Thompson



*Patty
Daniel*



Margie Anderson



Dartie Smith

Not Pictured: LINDA MORRISON, DIANNA FENDLEY



Miss Congeniality
Elaine Brooks



Mr. and Miss Howard

Neil Nation

Janette Young



Miss Homecoming
Martha Ann Cox



*Alabama Maid of Cotton
Mildred Nelson*



Its Organizations

JAMES WORTH BRADEN, Senior in Business Administration from Birmingham; President, A. P. O.; President, I. F. C.; Pi Kappa Alpha; Alpha Kappa Psi; Brotherhood.



BONNIE AMELIA BUCKNER, Senior in Speech and Dramatics from Headland, Alabama; President of Masquers and Theta Alpha Phi; Tau Beta Sigma; Kappa Delta Epsilon; Crimson Staff; Reggie Award; Oscar.



ROBERT RAYMOND DAVIS, Senior in Religion from Ft. Walton, Florida; President, Ministerial Association; Student Counselor.



ORAN (JODIE) DAVISON, Senior in Speech and Dramatics from Birmingham; B. S. U. Executive Council; Theta Alpha Phi; Masquers; E. T. V. Hostess on "Know Your News"; Ushers; Reggie Award.



Who's Who in American Colleges and Universities

Twenty-five seniors and four juniors have been selected by the faculty to appear in *Who's Who in American Colleges and Universities*. The annual selection is presented to the outstanding junior and senior students of the college according to the quota designated to Howard. The main points of consideration were: The student's excellence and sincerity in scholarship; his leadership and participation in extracurricular and academic activities; his citizenship and service to the school; and his promise of future usefulness to business and society. These students will represent Howard in the publication, "Who's Who Among Students in American Colleges and Universities."

HAROLD DOUGLAS HOLDER, Junior in Journalism from Sheffield; Editor of *Crimson*; Kappa Kappa Psi; Track Team; Kappa Phi Kappa; Alpha Phi Omega; B. S. U. Chair; Pi Delta Phi; "H" Club; President, Press Club.





MARY ETHEL HORN, Senior in Home Economics from Atmore, Alabama; Eta Epsilon; Service Guild, Y. W. A.; Alternate Miss Entre Nous.



JUDITH ELIZABETH DEAN, Senior in Spanish from Nashville, Tennessee; Alpha Lambda Delta; Phi Alpha Theta; Beta Sigma Pi; Spanish Club; Hypatia; Winner of Exchange Scholarship Cup and Hypatia Cup.

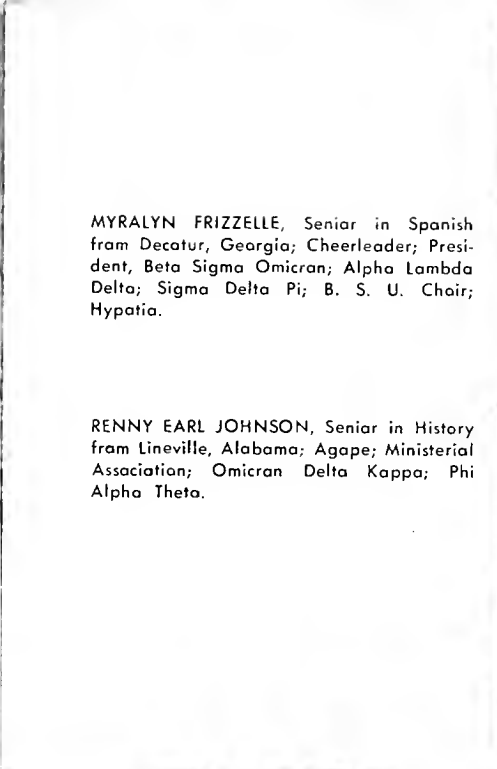

MYRALYN FRIZZELLE, Senior in Spanish from Decatur, Georgia; Cheerleader; President, Beta Sigma Omicron; Alpha Lambda Delta; Sigma Delta Pi; B. S. U. Chair; Hypatia.



RENNY EARL JOHNSON, Senior in History from Lineville, Alabama; Agape; Ministerial Association; Omicron Delta Kappa; Phi Alpha Theta.



JANICE ANN HORNBUCKLE, Senior in Speech and Dramatics from Decatur, Alabama; Beta Sigma Omicron; President, Religious Drama Guild; Theta Alpha Phi; Masquers; Oscope Winner for two years; Reggie Award.



RICHARD STUART GILLIAM, Senior in Physical Education from Mobile, Alabama; "H" Club; Kappa Phi Kappa; President, Bratherhood; Omicron Delta Kappa; Varsity Football.

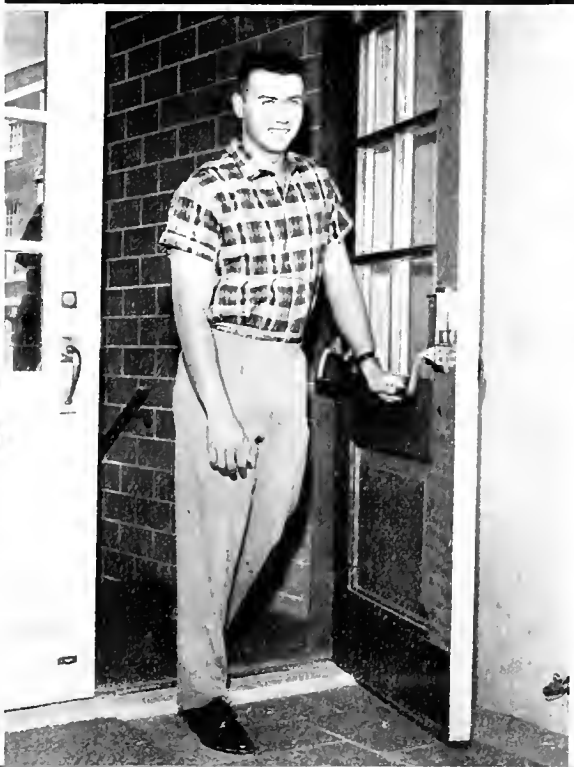

GLORIA JEAN HAYES, Junior in Elementary Education from Atlanta, Georgia; Tau Beta Sigma; Band; Associated Women Students.



VIRGINIA ANNE JOHNSON, Senior in Speech and Dramatics from Newville, Alabama; Alpha Delta Pi; Pi Kappa Alpha Pledge Sweetheart; Vice President, Inter-dorm Council; Cheerleader; B. S. U. Greater Council.

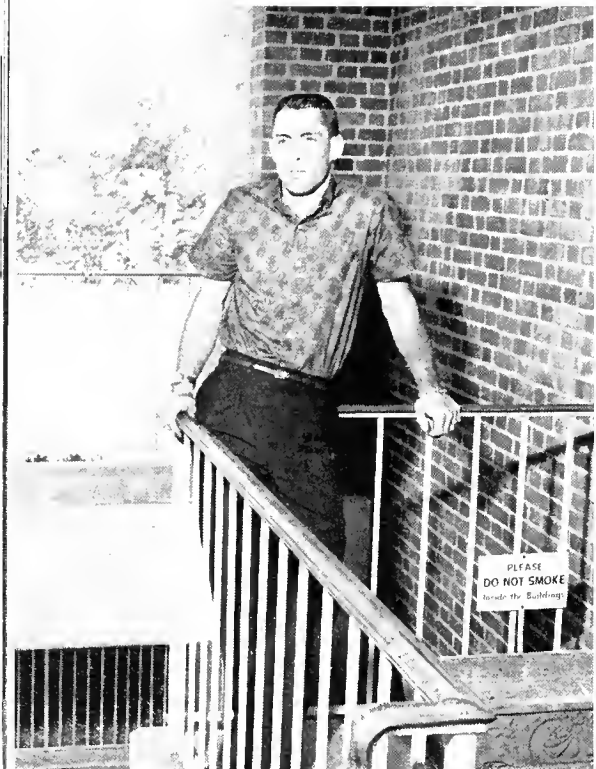

JOE WHEELER McDADE, Senior in Religion from Montgomery, Alabama; Ministerial Association; Treasurer of S. G. A.; Crimson Staff; Brotherhood.



DOROTHEA EUNICE MARTIN, Senior in Music Education from Enterprise, Alabama; A Cappella Choir; Delta Omicron; Masquers; Ushers Club; Service Guild; B. S. U. Greater Council.

CLARK McCORMACK ROGERS, Senior in Speech and Dramatics from Birmingham, Alabama; Masquers; Lead in several college plays; Winner of Oscup for two years; Ministerial Association.



MARTHA GRACE ROPER, Senior from Odenville, Alabama; Hypatia; Tau Sigma Delta; Pi Delta Phi; Alpha Lambda Delta; Ushers Club.





EUGENE LEANDER MARTIN, Senior in Marketing and Retailing from Chattanooga, Tennessee; Pi Kappa Alpha, Alpha Phi Omega, Alpha Kappa Psi, Brotherhood, Omicron Delta Kappa

JOSEPH JAMES MILAZZO, Senior in Business Administration from Birmingham, Alabama; Football Team; Pi Kappa Alpha

MARGARET ANEST SARINOPOULOS, Senior in Mathematics from Fairfield, Alabama; Delta Zeta; Mathematics Club; Alpha Lambda Delta; Hypatia; Degree with Honors.

NANNETTE SIMS, Senior in Education from Cragwell, Alabama; S. G. A. Secretary; President, Kappa Delta Epsilon; Hypatia.



SUF MORTON, Junior in History from Jackson, Alabama; Editor, BULLPUP; ENTRENOUS; B. S. U. Greater Council; Masquers; Religious Drama Guild

NEIL STEPHEN NATION, Senior in Sacred Music from Birmingham, Alabama; A Cappella Choir; Vice President, S. G. A.; Band; Mr. Howard; Mr. Friendship

MIRIAM ANN VESSELS, Senior in Music from Gadsden, Alabama; Vice President, Delta Omicron; Hypatia; A Coppella Choir; Mu Alpha Chi.



GAIL SYLVIA WELLS, Senior in Sociology from Boaz, Alabama; Alpha Delta Pi; Service Guild, Panhellenic; Hypatia.



PATRICIA NEWELL NICHOLS, Senior in Mathematics from Birmingham; Beta Sigma Omicron; President, Mathematics Club; Panhellenic.

L. REED POLK, JR., Senior in History from Monroeville, Alabama; Senate, Alpha Phi Omega; Circle Omicron; Omicron Delta Kappa; Golf Team.

LINDA MARIE WILKINS, Senior in English from Troy, Alabama; French Club; Dean's List; Pi Delta Phi; Hypatia.



CAROLYN RUTH YEAGER, Senior in English from Mobile, Alabama; Phi Mu; Crimson; Hypatia; Sigma Tau Delta; Pi Delta Phi; Alpha Lambda Delta; Masquers; Press Club.





TRIDENT membership is open to juniors and seniors who have attained a distinguished scholastic record and have earned the respect of the college in other fields of endeavor. Faculty members are alumni of the society and members of Phi Beta Kappa. President, Max D. Gartman; Vice President, Jahn McFarland; Secretary, Dr. Hugh C. Bailey.



SENATE FIRST ROW, Left to Right: Neil Nations, Bill Turner, Joe McDade, Nanette Sims . . . SECOND ROW: Jerry Woad, Renny Jahnsan, Reed Polk, Jim Braden, Tammy McClendon, Wayne Flynt, Barry Edwards, Bob Powell, Sara Hays, Barbara Money, Janette Saxon, Jahn Crook, Bert Jones, Bert Miller, Mitzi Goernor, Julia Alice Granade, Gail Templin:



HYPATIA is the highest honorary organization for women at Howard College. This organization was founded under the guidance of Dean Percy P. Burns and is now in its nineteenth year of service. Pictured, Left to Right are: Carolyn Yeager, Nannette Sims, Carol Schlitter, LaJuano Prim, Gail Wells, and Judith Dean.



ALPHA LAMBDA DELTA is a freshman honorary organization for girls who have a high scholastic average. Dean Margaret Sizemore is faculty adviser for this organization. **FIRST ROW**, Left to Right: Bebe Jo Faulkner, Carolyn Yeager, Sherrill Martin, Ann Gaylia O'Borr, Myrolyn Frizzelle . . . **SECOND ROW**: Carol Bryant, Pat Howard, Betty Stone, Carol Schlitter, Judith Dean . . . **THIRD ROW**: Peggy Guffin, Martha Dobbins, Mary Lone Hollond, Linda Hudson, LaJuano Prim, Joan Seever.

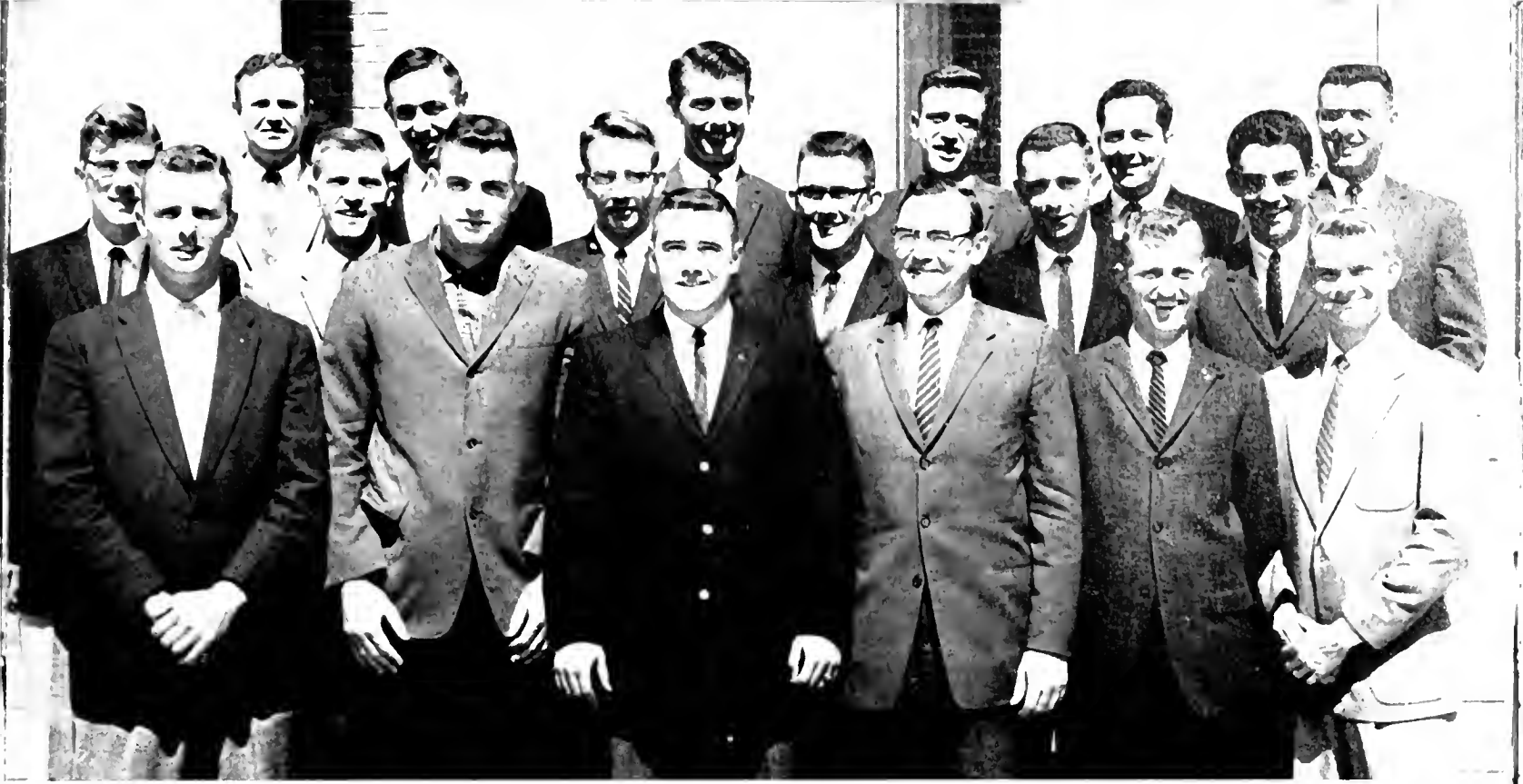

OMICRON DELTA KAPPA is a national honorary leadership organization with membership limited to those men who have been outstanding in leadership in the fields of Scholarship, Journalism, Athletics, Speech and Drama, Music and campus life. **FIRST ROW**, Left to Right: Walter Bornes, Renny Johnson, Doc Ussery, Dean John A. Fincher, Gene Martin, Harold Holder . . . **SECOND ROW**: Reed Polk, Jr., Bill Turner, Bill Slaughter, Dan Ragsdale, Curtis Forman, Bill Hornbuckle . . . **THIRD ROW**: Dr. Ruric Wheeler, Wayne Flynt, John McFarland, Clark Rogers, Max Gortman, Richard Gilliom. Doc Ussery served this group as President.

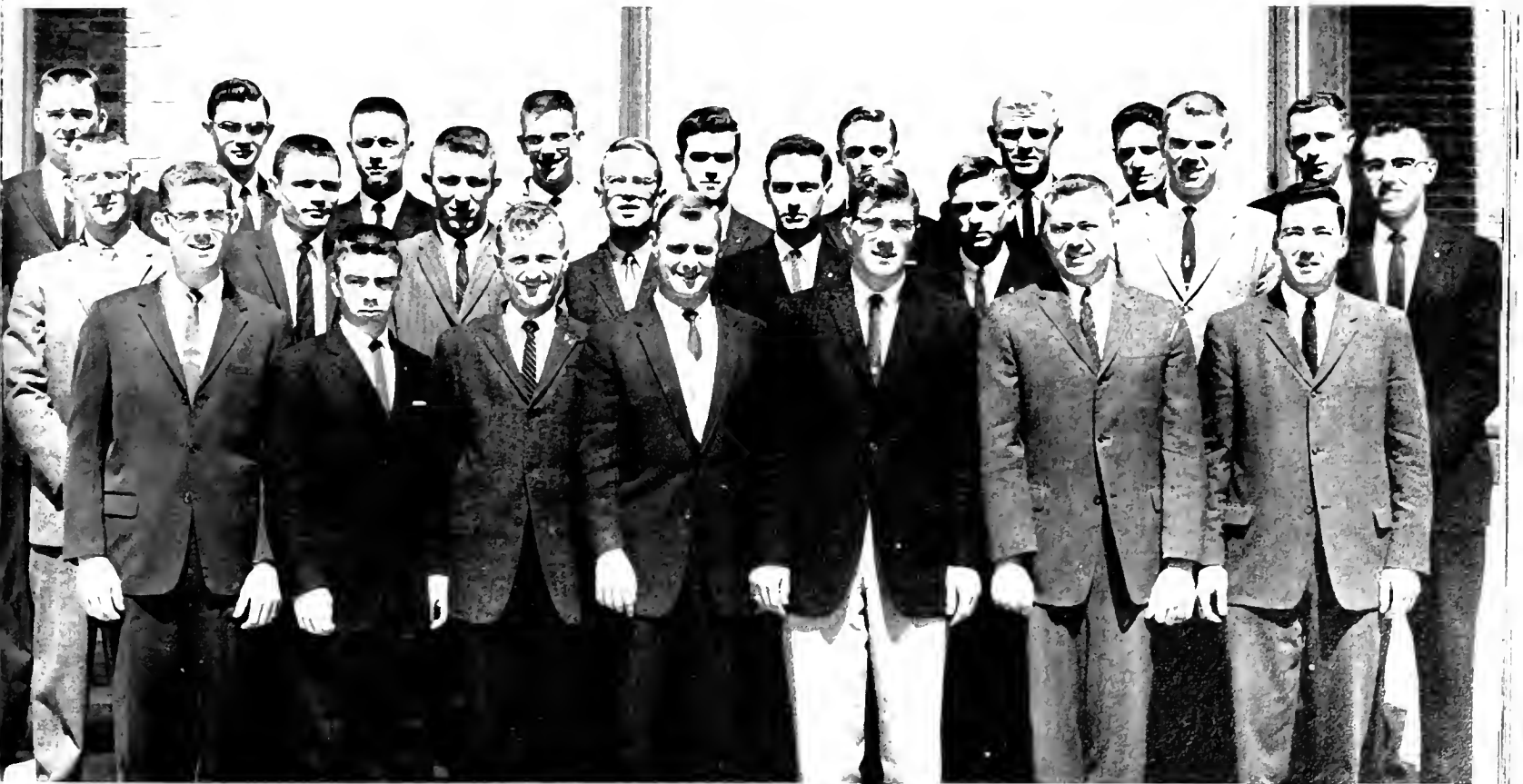

ALPHA PHI OMEGA is the service fraternity on Howard's campus. To be eligible for membership you must have been a Boy Scout previous to your college years. **FRONT ROW**, Left to Right: Jack Snell, Gory Wolfskill, Gene Martin, Jim Reading, Reed Polk, Jr., Jim Broden, George Gorman . . . **SECOND ROW**: Al Shewmaker, James Kelly, Royborn Willingham, Mike Perry, Joel Avery, Roderick Conrad, Leonard Hudson, Larry Armstrong . . . **THIRD ROW**: Guy Marlowe, Dale Landers, Barry Edwards, Lamar Duncon, Tom Smith, Phil Honno, Roy Swift, Mike Hamilton, Curtis Forman. Jim Broden served as President of Alpha Phi Omega for the year.



AMERICAN PHARMACEUTICAL ASSOCIATION HOWARD COLLEGE DIVISION. FIRST ROW, Left to Right: J. B. Schmitt, Gilbert Taylor, Mary Anne Thomas, Mildred Hallyhan, Starla Maan, Marie Swindall, Victoria Love, Annette Arendale, Janella Jalley, Glenda Metts, Charlene Schilleci, Bill Brawn, Louis Letsan, Harris Hunter . . . SECOND ROW: Charles Turner, Bobby Moise, James Jackson, Ed Butler, James Sims, Laren Caudle, Robert Harn, A. J. Rumare, Margan King, Bill Patterson, Dan Campbell, Jahn McCarty, Herbert Stephens . . . THIRD ROW: Andrew Tang, Bab Crawford, Charles McCallum, Ray Butler, Raybarn Willingham, Dan Rich, Raymond Moneyhan, Howard Maare, Jahn Westerfield, Keith Wilson, Bill Hatfield, Joel Leigh, Cliff Files . . . FOURTH ROW: Glen Braks, Bab Wamack, Jack Arnold, James E. Arnold, Bab Tallent, Dan McFerrin, Joel McKinley, James Price, Mixan Jones, Earle Ginn, William Roberts, Steve Taner, Joe Dean . . . FIFTH ROW: Hayt Oliver, George Bray, Allen Mattax, Carlton Shaw, Hugh Jahnsan, Dan Gare, Robert Love, Bab Raine, Robert Bryant, Larry Hall, Richard Mantgamery, Ken Marrow, Ranald Burney, Charles Butler, Paul Crane, Harold Bettis, Claude McNeill, Delana Skipper . . . SIXTH ROW: Jahn Alexander, Larry Finch, Jake Vaughn, Major Lea.



RHO CHI, National Honorary Pharmaceutical Society, Beta Beta Chapter. FIRST ROW, Left to Right: Gilbert Taylor, Starla Maan, Herbert Stephens, Martin L. Robinette . . . SECOND ROW: Jake Vaughn, Mixan Jones, James B. Price, Ed Butler . . . THIRD ROW: Anthony Rumare, Andrew Tang, Dan McFerrin, Paul Crane. James B. Price served as president th this group with Mr. Martin L. Robinette as faculty advisor.



LAMBDA KAPPA SIGMA, Alpha Gamma Chapter of the National Honorary Pharmaceutical Sorority is an honorary society for young women in Pharmacy who are chosen for membership because of their outstanding scholarship in this field. **FIRST ROW**, Left to Right: Starlo Moon, Annette Arendale . . . **SECOND ROW**: Mary Ann Thomas, Vicky Love, Editha Durden.

PHI DELTA CHI sponsors polio shots each year for Howard students. Pictured: Horris Weed, Peggy Weed, Mixon Janes.



HOWARD ARMOLD SEC

JOHN ALEXANDER PRES

DEWITT BARBER V PRES

GILBERT TAYLOR TREAS



Kappa Psi Pharmaceutical Fraternity



1959



1960



DANIEL MCFERRIN - CHAPLAIN

DONIVAN IVY - HISTORIAN

Gamma Zeta Chapter



JAKE VAUGHN



ROBERT WOMACK



DONALD RICH



LOREN CAUDLE



ROBERT ALEXANDER



JAMES FINCH



CLAUDE MCNEILL



ROBERT HORN



HUGH JOHNSON



CECIL JACKSON



DON CAMPBELL



WILLIAM ROBERTS



LARRY HALL



JOEL MCKINLEY



GAINES HUMPHREY



CHARLES MCCOLLUM



BILL PATTERSON



ROBERT BRYANT



RAYMOND MONEYHAN



JAMES SIMS



GAIL GLADNEY



LOUIS LETSON



BOB BISHOP



ED BUTLER



LANDES MCMILLAN



ROY BARNETT



DONALD HOSEY



ROBERT RAINE



WILLIE JENNINGS

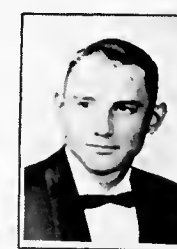

TOMMY BRYANT



JOHN WESTERFIELD... PRES.

1959



DEWITT BARKER
PLEDGEMASTER

1960



RAY BUTLER... VICE PRES.

Kappa Psi Pledge Class



JOHN MCCARTY



DAN GORE



GLENN BROOKS



RAYBON WILLINGHAM



KENNETH MORROW



WILLIAM HATFIELD



ALLEN MATTOX



MAJOR LEA



ROBERT FORMY



JACKSON ARNOLD



LARRY RICHMOND



DONALD VENZ



EUGENE POPE



CURTIS FLORENCE



TONY COOPER



HOYT OLIVER



JACKSON SHOW

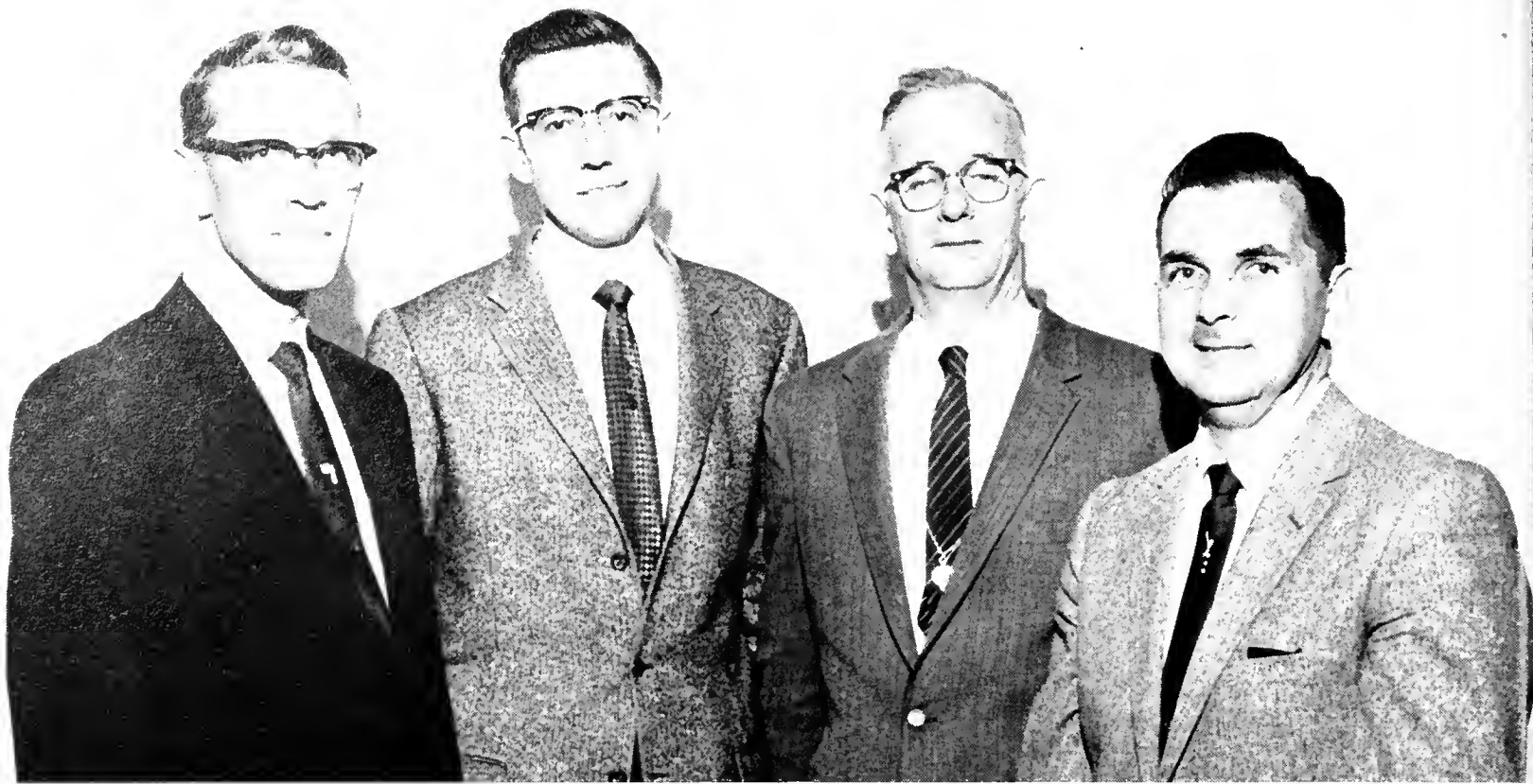

PHI ALPHA THETA is an honorary history society that claims the events of history are more exciting and more adventurous than a mystery story. It is composed of those students that have excelled in the field of history and have an average of 2.50. Dr. George V. Irons is faculty advisor for this group. Left to Right: Mr. David Vess, Dr. Hugh C. Bailey, Dr. George V. Irons, Mr. Gardan Fritts. Mr. Gardan Fritts served as president of Phi Alpha Theta.



PHI GAMMA MU is the National Social Service honor society which seeks to improve scholarship in the social studies and to inspire social service by an intelligent approach to the solution of the social problems. **FIRST ROW**, Left to Right: Elizabeth Hacker, Una King Canway, Marilyn Hughes, Carol Schlitcher, Anita P. Keywaad, JaAnn Hamilton, Ann Sims, Geroline Howell, Frances Cammander, Janice Williams . . . **SECOND ROW**: James Aaran, Hubert Nall, Gene Martin, John McFarland, Melvin R. Chapman, Brady Blackburn, Gardan Fritts . . . **THIRD ROW**: Dr. Hugh C. Bailey, Dr. George Irons, Dr. Harry Dickinson, Mr. Alanza Reeves.



MASQUERS is an honorary dramatics organization open to those students who are interested in dramatics and who meet the requirements for membership. **FIRST ROW**, Left to Right: Mary Jane Skinner, Sue Morton, Anne Gray, Dartie Smith, Linda Harris . . . **SECOND ROW**: Joe Brewer, Mildred Nelson, Jodie Davison, Virginia Biddle, Ned Russell . . . **THIRD ROW**: Joel Land, Larry Armstrong, Paul Borefield, Gordon Bryars, Mr. Robert Mashburn, Dan Rich. Joel Land served as president for this group. Masquers productions this year were "The Silver Whistle", "Papa is All", and "The Petrified Forest".



THETA ALPHA PHI membership is limited only to those students who have proved themselves outstanding in dramatics both in participation as well as scholarship. Pictured, Left to Right: Janice Hornbuckle, Joel Land, Jodie Davison, Dartie Smith.



RELIGIOUS DRAMA GUILD is composed of students interested in religious drama. Janice Hornbuckle served as president of this organization. Pictured Vertically, Top to Bottom: Paul Barefield, Ned Russell, Joel Land, Virginia Biddle, Jodie Davison, Dartie Smith, Linda Harris, Larry Armstrong, Gordon Bryors, Joe Brewer, Mildred Nelson, Mory Jane Skinner, Sue Morton, "Simon the Leper" and "Out of Thy Kingdom" were the two plays presented by the Religious Drama Guild this year. These plays were presented all over the state of Alabama.

SIGMA TAU DELTA membership is open to those students who are English majors or minors and who have a high scholastic average in English. Pictured Vertically, Top to Bottom: Mr. Landman, Joel Land, Bob Powell, Joan Seever, Sue Purdue, LaJuana Prim, Mobel Gibbons, Lindo Mims, Dennis Hale, Don Rogsdale, Joel Avery, Judy Middleton, Martho Roper, Caroline Cornwell, Carolyn Yeager.





THE FRENCH CLUB is composed of those students who showed exceptional interest in the French language and the cultures of the French people. The purpose of the club is to better acquaint its members with the language and society through speakers, films, and panel discussions.

FIRST ROW Left to Right: Dr. Hulcer Acton, Barbara Whatley, Arleen Short, Cecelia Smith, Kay Granberry

SECOND ROW Martha Beckett, Mayda Waters, Francis Luker, Pat Howard, Mary Thornberry

THIRD ROW Marie Blackwell, Martha Jo Cahoon, Gail Wells, Buddy Ogletree, Buddy Jones, Frank Harwell

THE SPANISH CLUB has as its purpose to arouse interest in the customs and cultures of Spanish and Latin American society. It is composed of all students who are interested in learning how to say "Si, Señor."

FIRST ROW, Left to Right: Julia Gates, Judy Greene, Myralyn Frizzelle, Jordan Hairston, Judith Deon

SECOND ROW: Lynn Cosper, Betty Stane, Martha Thompson, Beverly Hand, Sondro Sims, Mrs. Grace Weeks

THIRD ROW: Dennis Hale, Billie Sue Turner, Joy Colbert, Dora Quarles, Buddy Ogletree.



THE GERMAN CLUB is open to those students who have expressed an interest in the German language and have thusly excelled in this language. Mr. James Jacobs is the faculty advisor for this group. **FIRST ROW**, Left to Right: Ed Littleton, Mary Nell Sauls, Joan Seever, Mr. Jacobs. . . . **SECOND ROW** Luis Hill, John Yeager, Rodney Taylor, Jerry Graham. . . **THIRD ROW** Truman Sandlin, Bob Barker, Andrew Tang.



THE MATH CLUB proudly claims that numerals and decimals are not objects of confusion but channels through which one's knowledge of the language of Mathematics can flow. This club is composed of students who have a special interest and talent in this field. **FIRST ROW**, Left to Right: Margaret Sorinoupolis, Barbara Money, Peggy Guffin, Moe Lynn Todd. . . **SECOND ROW**: W. D. Peoples, Dr. Ruric Wheeler, Mr. W. S. Bishop, Carroll Hart. . . **THIRD ROW**: Bob Denny, Jimmy Phillips, Howell Glenn, Preston Nix.



PANHELLENIC COUNCIL is the group that advises and regulates sorority functions. The Council is made up of two representatives from each sorority who meet with Dean Sizemore each week. **FIRST ROW**, Left to Right: Judy Tankersley, Annette Arendall, Myralyn Frizzelle . . . **SECOND ROW**: Dean Margaret Sizemore, Nelda Chadwick, Kaye Kennamer, Elaine Brooks, Grethel Gardner.

JUNIOR PANHELLENIC members are: **FIRST ROW**, Left to Right: Becky Hunt, Martha Jean Butler, Helen Jahnstan, Kay Granberry . . . **SECOND ROW**: Dean Margaret Sizemore, Honey Sheumeyer, Clara Gibbs, Jane Mathis.





INTERFRATERNITY COUNCIL is the group that regulates and controls the fraternities' activities on campus. Greek Week, headed by I. F. C., proved to be the most successful yet with Miss America, Lynda Mead, crowning Dave Bamberg and Marie Salamane as the Greek God and Goddess. Pictured, **FIRST ROW**, Left to Right: Lynn Davis, Ingram Gamillion, Guy Marlowe . . . **SECOND ROW**: Brady Blackburn, Ned Russell, Lundy Clements, Dick McCullaugh.

JUNIOR I. F. C. was organized this year to assist Interfraternity Council and is composed of representatives from each fraternity's pledge class. **FIRST ROW**, Left to Right: Hank Mayer, Rayborn Willingham, Eddie Hickman, Bobby Zeanah . . . **SECOND ROW**: Joe Brewer, Bill Hill, Cardell Harrison, Sam Robina.





THE ASSOCIATED WOMEN STUDENTS

are responsible for the self government of the women on campus. In the fall, A. W. S. motivated the All Campus Step Sing. During the spring the annual Service Day was held. **FIRST ROW**, Left to Right: Martho Beckett, Betty Boone, Lucy Jane Dunn, Myralyn Frizzelle, Nonnette Sims . . . **SECOND ROW**: Myro Goy, Carolyn Oliver, Betty Sentell, Irma Steedley, Koye Kenamer. . . **THIRD ROW**: Jeonette Soxon, Bebe Faulkner, Mildred Hollyhon, Ann O'Borr . . . **FOURTH ROW**: Dean Margaret Sizemore, Jeon Hayes, Martha Ann Cox, Sylvia Turner, Elaine Brooks. Jean Hayes served this group as president.



These girls were chosen from organizations on campus for outstanding service to that group and were honored at the annual Service Day. **FIRST ROW**, Left to Right: Mrs. Leslie S. Wright, Caralyn Yeager, Nonnette Sims, Martho Beckett, Helen Huntley, Jeonette Saxon . . . **SECOND ROW**: Dottie Smith, Ann O'Borr, Betty Sentell, Cecelia Smith, Koye Kenamer, Irma Steedley, Mortha Anne Cox . . . **THIRD ROW**: Joon Seever, Myra Gay, Judith Dean, Mary Ann Thomas, Tommie Ellington . . . **FOURTH ROW**: Dr. Arthur Walker (honorory), Rita Forman, Judy Meshad, Sylvia Turner, Jodie Davison.



TAU KAPPA ALPHA

national honorary debate fraternity, was chartered in 1958. The Howard chapter promoted and directed the Alabama High School Tau Kappa Alpha Forensics Tournament this year on Howard's campus, and plans to continue this tournament in the future. The chapter also conducted a speaker's bureau, with the members serving as banquet speakers, judges, readers, etc., in the area. The money collected from honorariums was pooled in a Scholarship Fund to be given each year to the Speech major going to graduate school. The members will elect the recipient of the award.

The members of Tau Kappa Alpha also represented the college at debate tournaments all over the southeast. The debate squad participated in competition against schools from Alabama, Mississippi, Georgia, Florida, Tennessee, Kentucky, South Carolina, North Carolina, Virginia, Illinois, Arkansas, Texas, Indiana, and Louisiana. The squad won at least one certificate, medal or trophy at every event attended this year.

PAUL BAREFIELD

President

JACK HALEY

Vice President

WAYNE FLYNT

Secretary

DON RAGSDALE

Treasurer

G. ALLEN YEOMANS

Advisor

PICTURED, Left to Right: Don Ragsdale, Paul Barefield, Jack Haley, Mr. Allen Yeomans.

CIRCLE OMICRON

is an honorary organization for men, open to freshmen who meet the standards set up by Omicron Delta Kappa. The members shown are Wayne Flynt and John Crook. Wayne served the student body as a Senator and John Crook was President of the Sophomore Class.





ETA EPSILON is made up of those students who have chosen Vocational Home Economics as their field of concentration. **FIRST ROW**, Left to Right: Shirley Carr, Kaye Kennamer, Ginger Gammill, Betty Sentell, Theresa Cook, Charlotte Burns, Lucy Jane Dunn . . . **SECOND ROW**: Gail Reeves, Robbie Holmes, Janette Young, Susan Barrow, JoAnn Griffith, Wildo Nall, Betty Browder, Barbara Nunn, Pat Champion, Anito Funderburke . . . **THIRD ROW**: Beverly Richards, Gwin Southall, Myra Gay, Morilyn Proctor, Sue Tillman, Marie Horn, Stevie Kahre, Marsha Simpson.



THE SERVICE GUILD was formed by Dean Sizemore in 1959 in order that young ladies would be available to serve at major campus social functions. **FIRST ROW**, Left to Right: Gail Wells, Mary Ethel Horn, Barboro Peorson, Helen Huntley, Joan Seever, Dean Margaret Sizemore . . . **SECOND ROW**: Judy Brooks, Martha Sutherland, Sara Pate, Bettye Boone, Peggy McPherson, Helen Johnston, Cecelio Smith, Marie Horn, Sara Mathis, Judy Greene, Barbara Roebuck, Georgia Daniel.



MINISTERIAL ASSOCIATION is an organization composed of students who plan to enter the fields of Religious Education, Ministry, or the Ministry of Music. Babby Davis served as president of M. A. and worked diligently securing speakers for "H" Day, which gave the ministerial students an opportunity to fill the pulpits in many churches for one day. Dwight Waters served as Music Director and Della Ruth Ousley was the pianist for the group.



B. S. U. CHOIR: FIRST ROW, Left to Right: Della Ruth Ousley, Linda West, Nancy James, Sylvia Happer, Katie Parnell, Anita Funderburke, Betty Sentell, Kay Calfee, Shirley Martin, Linda Morrison, Sarah Mathis, Myralyn Frizzelle, Mary Jane Abernathy, Mildred Hearn, Bill Harnbuckle . . . SECOND ROW: Sara Pate, Margaret Nell Carr, Jan Grayson, Sandra Bishop, Mitzi Gaerner, Karen Marlow, Judy Kay Middleton, Sara Hoad, Patsy Martin, Jean Courtney, Marilyn Jones, Sylvia Turner . . . THIRD ROW: Philip Guin, Bert Jones, Bab Crider, Dale Landers, Dan Snell, Arald Epley, Jim Croushorn, James Dillard, Dennis Hale, Bab Powell, Tommy McClendan, Jan Blavin, Jerry Margan, Dan Shumaker, Mike Hamiltan.



A CAPPELLA CHOIR is one of Haward's most treasured possessions. The fifty-two voice chair has sung its way to fame through the entire South. George Kaski, Head of the Music Department at Haward is the capable director of this Choir.

FIRST ROW, Left to Right: Janice Hopkins, Janelle Mitchell, Patty Daniel, Babbie Sue Tindol, Sara Pate, Martha Sutherland, Janet Bishop, Mildred Hearn, Kelli Turner, Dot Martin, Carol Kite, Martha West, Sherrill Martin, Mary Louise Mills, Arlene Phillips . . . SECOND ROW: Orvillene Dawns, Betty Gallaway, Sue Clements, Judy Reeves, Barbara Spurlin, Joy Blouin, Linda Brown, Sara Lou Tyler, Sarah Whitman, Miriam Vessels, Judy Amberson, Jordan Hairston, Martha Sue Hale, Janice Wilson . . . THIRD ROW: William Cole, Lean Bedsale, Dee Salaman, Benny Madderra, James Sizemore, Jr., Sandy Sanford, Paul Moore, Dan Bearden, Bert Miller, Benny Russell . . . FOURTH ROW: Ray Swift, Glen Chandler, Lindsay O'Rear, Jerry Matthews, James Dillard, Ormand Bentley, Wilson Henderson, Neil Nation, Dwight Waters, Ken Kirkley, Wayne Hannah.



CHAPEL CHOIR is under the direction of students who are taking Conducting and preparing to be Music Directors.

FIRST ROW, Left to Right: Glenda Darnell, Billie Ruth Wilhite, Anne Godfrey, Virginia Harrison, Gail Lowery, Betty Clements, Nancy Langner, Edna Haynes . . . SECOND ROW: Alice Herring, Rachel Ward, Nancy Morrison, Mary Anne Glazner, Billie Sue Turner, Jean Miller . . . THIRD ROW: Larry Groham, Perry Scott, Joe Burt, Charles Lowery, Haward Woodard, Don Harper, Richard Barnett, Clarence McGuff.



LADIES CHORUS is the only all-girls ensemble on campus. They sing regularly in chapel programs. This chorus is under the capable direction of Mrs. Kathleen S. Martinsan. **FIRST ROW**, Left to Right: Mrs. Kathleen Martinsan, Mary Sue Pittman, Della Ruth Ousley, Martha Henderson, Nancy Batchelor, Mary Parker, Gerry Canwill, Barbara Pearsan, Jan Whitmire . . . **SECOND ROW**: Pat Harp, Jane Abernathy, Sara Walters, Eleanor Harwell, Pat Scott, Leigh McBrayer, Pat Durett . . . **THIRD ROW**: Gail Langner, Charlotte Walker, Eileen Dabbs, Barbara Meadows, Ola Faye Pierce, Rita Farman, Carolyn Prator, Mary Windham



MALE CHORUS of Howard is one of the best of its kind in the state. They sing in chapel almost every week. The highlight of the year for this choir is their annual Spring Concert. **FIRST ROW**, Left to Right: Terry Kirkland, Franklin Jacobs, John Knight, Mr. George Koski, Director; Dan Shumaker, Cardell Harrison, Lynn Whatley . . . **SECOND ROW**: Philip Guinn, Tammy Halbrooks, David Johnson, Burt Janes, Connie Mack Perdue, Hubert Whittle . . . **THIRD ROW**: Jan Blavin, Dan Snell, George Bryant, Charles Moore, Bill Harnbuckle, Ralph Edgil, Jerry Hester . . . **FOURTH ROW**: Tammy McLendon, Joe Milam, Dennis Hale, John Glaver, Virgil Horsley, Tammy Cole.



THE INTER-DORMITORY COUNCIL is composed of representatives elected by the girls on each floor of the dormitory. The girls elected are the governing body of the residence hall. Jeanette Saxon ruled the dorm this year with the gavel of President. PICTURED, Left to Right: LaJuana Prim, Elaine Brooks, Ann Gaylia O'Barr, Jeanette Saxon, Barbara Raebuck, Martha West, Mary Lane Halland.



THE YOUNG WOMEN'S AUXILIARY has been led this year by its capable leader, Betty Sentell. This is one of the largest organizations of the B. S. U. and its membership is open to any girl who lives in the dormitory. Pictured, Left to Right, are the general officers. FIRST ROW: Martha Henderson, Patty Roark, Carolyn Thomas, Ann Gaylia O'Barr . . . SECOND ROW: Julia Alice Granada, Betty Sentell, President; Mary Iane Abernathy, Judy Massey, Faye Turner.

DELTA OMICRON

is a National Professional Music Fraternity for Women. Only those music majors of high scholastic rating are eligible for membership. **FIRST ROW**, Left to Right: Robbie Tarrant, Miriam Vessels, Martha Sutherland, Martha Sue Hale. **SECOND ROW**: Patty Daniel, Sherrill Martin, Sue Clements, Eleanor Harwell. **THIRD ROW**: Joy Blouin, Jean Hayes, Rita Farman, Peggy Glenn, Mrs. David Gibson.



M. E. N. C.

In the fall of 1959, the Howard College Student Chapter No. 311 National Conference of Music Educators was organized. Mrs. Kathleen Martinson is sponsor. Membership is open to Music Education majors. The purpose of student membership is to afford students opportunity for professional orientation and development while still in school. **FIRST ROW**, Left to Right: Barbara Spurlin, Gail Langner, Barbara Pearson, Barbara Meddaws. **SECOND ROW**: Mrs. Kathleen Martinson, Eleanor Harwell, Patty Daniel, Charlotte Langner, Janice Whitmire. **THIRD ROW**: Tammy Cole, John Glover, Connie Perdue.



TAU BETA SIGMA is an honorary sorority for girls who are members of the Marching Band. This organization was installed at Howard College in 1958.



KAPPA KAPPA PSI is an honorary fraternity for the male members of the Marching Band. This was also organized in 1958.



KAPPA DELTA EPSILON is composed of young ladies who plan to spend their time teaching school. To be eligible for membership a girl must have a 2.0 average. **FIRST ROW**, Left to Right: Faye Turner, Martha Ann Cox, Carol Schlichter, Nonnette Sims, Margaret Sarinopoulos . . . **SECOND ROW**: Marilyn Hughes, Mary Windham, Jean Hayes, LaJuana Prim, Sylvia Hopper, Katie Sue Cornley.

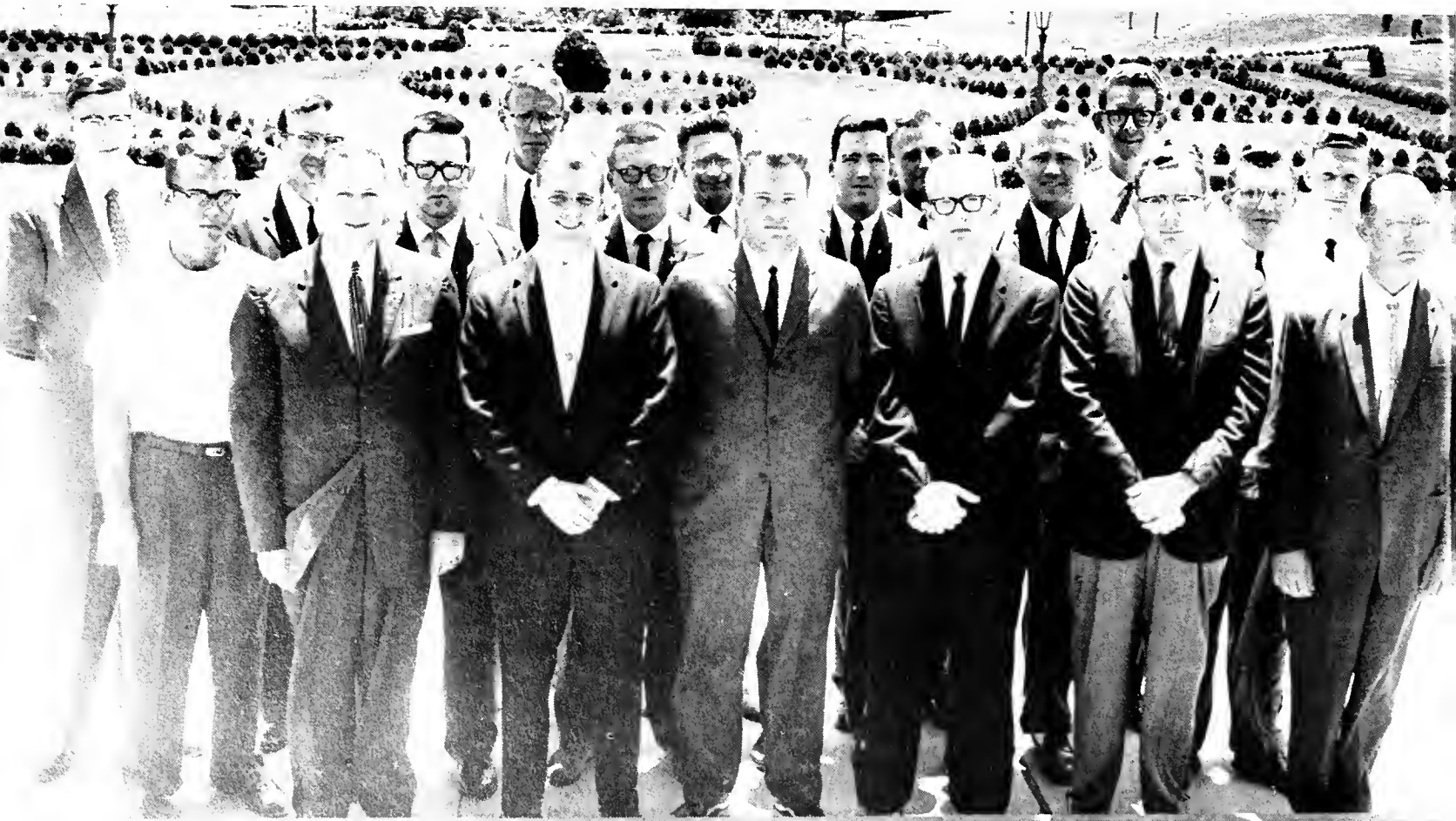

KAPPA PHI KAPPA is an honorary fraternity for men who have chosen teaching as their profession. Dr. Murray is faculty advisor for this group. **FIRST ROW**, Left to Right: Dr. Leslie S. Wright, Jim Reeding, Tommy McLendon, Joe Brewer, Dr. William Murray, Dr. Vernon Davison . . . **SECOND ROW**: Lundy Clements, George Bryant, Wilson Henderson, George Gorman, Jim Braden, Bobby Brown . . . **THIRD ROW**: Dr. Hugh C. Bailey, Dr. Mabry Lunceford, Dr. Alto Garner, Dr. John Carter, Coach James Sharman, Paul Barefield, Buddy Jones.



ALPHA KAPPA PSI is the FIRST of the National Professional Fraternities in Commerce. Beta Omega Chapter was installed at Haward College in 1949.



PHI CHI THETA was installed at Haward in 1960 and is a national professional fraternity for women in business. Irma Steedly was the first president and Dr. Hubert Stepp was faculty advisor.



STUDENT NATIONAL EDUCATION ASSOCIATION is composed of those students who plan to enter the teaching field. **FIRST ROW**, Left to Right: Jae Brewer, Dr. John Carter, Buddy Ogletree . . . **SECOND ROW**: Mory Huff, Dottie Pebworth, Carolyn Prator, Glaria Blair, Bettye Boone, Carolyn Thamas, Betty Follin, Dot Crawford . . . **THIRD ROW**: Marcy Cobb, Sylvia Hopper, Dr. Frances Carter, Martha Ann Cax, Judy Carrall, Virginia Green, Virginia Kent, Anita Keyword, Glaria Atkins, Gracie Mitchell, Sue Parsons.



PHI DELTA PHI, national recognition society for students in French. Dr. Hul-Cee Acton is the faculty advisor. **FIRST ROW**, Left to Right: Harold Holder, Barbara Whatley, Gail Wells, Martha Beckett . . . **SECOND ROW**: Dr. Acton, Buddy Ogletree, Frank Horwell, Buddy Jones.



WESLEY FOUNDATION is composed of those students on campus who are members of Methodist denomination.



USHERS CLUB FIRST ROW, Left to Right: Dartie Smith, Irma Steedly, Barbara Raebuck, Myralyn Hughes, Rasalyn Harrison, Mayda Waters, Mary Nell Sauls, Jordan Hairstan . . . SECOND ROW: Jean Hayes, Geraline Howell, Babbie Sue Tindal, Mary Jane Abernathy, Joan Hymel, Martha Sutherland, Wilda Nall . . . THIRD ROW: Marcy Cobb, Marcia Simpson, Caraline England, Marie Horn, Barbara Pearson, Jan Whitmire, Patty Daniel . . . FOURTH ROW: Buddy Ogletree, Linda West, Jane Dixan, Barbara Meadows, Eleanor Harwell, Pat Scott, Ray Swift.

Alpha Chi

Phi Delta

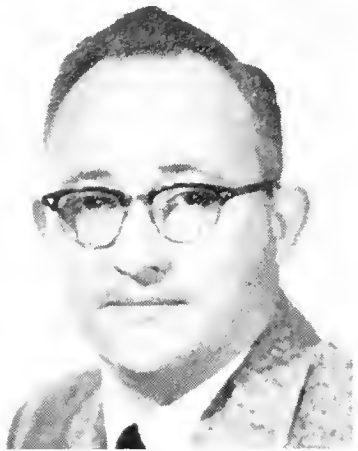

MIXON JONES
President



HARRIS HUNTER
Corresponding Secretary

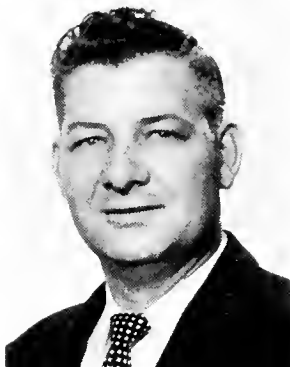

EDWARD ANDERSON



WILLIAM BROWN



RONALD BURNEY



CHARLES BUTLER

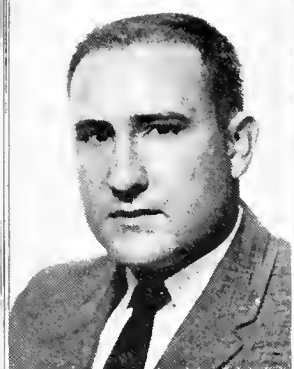

JOHN CAMP

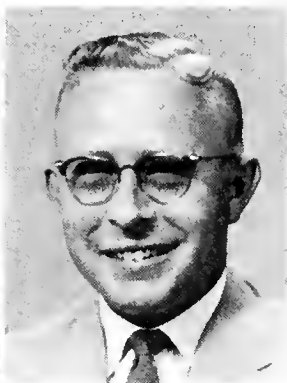

HERMAN CARLTON



PAUL CRANE

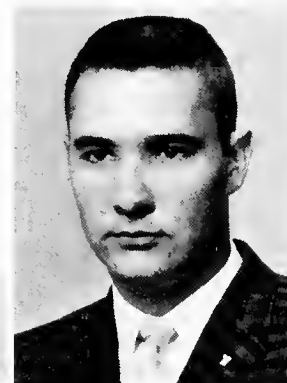

CLIFTON FILES



EARLE GINN



ROBERT GINN

BARNEY GRAY



MILES HUDSPETH



CHARLES JONES



WILLIAM KNIGHT



JOEL LEIGH



DAVID MERRELL



Chapter

Chi



HERBERT G. STEPHENS
Secretary



PERRY L. CALLIS
Treasurer



JOE L. MILLER



HOWARD MOORE



JACK PALMER



GEORGE PAYNE



JOHN POLK



JAMES PRICE

MEMBERS

Edward Anderson
Perry L. Callis
Earle Ginn
Robert Ginn
Miles Hudspeth, Jr.
Charles Hunter
Charles Janes
Mixon Janes
Charles Turner
John Camp
William Knight
Joe L. Miller
Joe Quinn
Herbert Stephens
Dan Thamasan
Harris Weed
Barney Gray

William Brown
David Merrell
Paul Dean Crane
Anthony J. Rumore
James B. Price
Ronald Burney
Charles Butler
Joel Leigh, Jr.
Herbert Palmer
John Daniel Palk
Clifton Files
Howard Maare
Michael Nelson
F. O. Richardson
George Hunter Payne
James Arnald
James Harald Walker

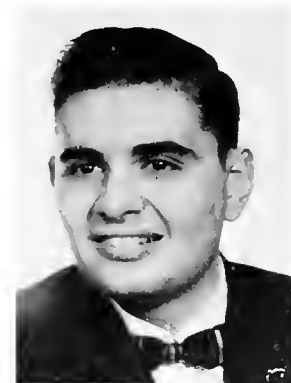

ANTHONY RUMORE



JAMES WALKER

**ALPHA
EPSILON
DELTA**

is the national fraternity of pre-medical students. The purpose of this organization is to encourage excellence in pre-medical scholarship and to prepare students for further medical training. **FIRST ROW** Left to Right James Kelley, Doc Ussey, Linda Williams, Mike Perry, Bill Slaughter, Harry Kinnaane. **SECOND ROW** Dean John A. Fincher, Larry Poole, Oliver Harper, Jerry Graham, Wayne Hanna, Dr. Herbert A. McCullough.



**AMERICAN
CHEMICAL
SOCIETY**

was organized for those students interested in Chemistry. **FIRST ROW**, Left to Right: Pearson Clack, Peggy Guffin, Anita King, Dr. R. W. Pilcher. **SECOND ROW**: Hayt Oliver, Wayne Duran, Edward Jordan. **THIRD ROW**: Bailey Dickinson, Mr. Ben Chastain.

BETA BETA BETA

is the honorary biological society. Its purpose is to recognize and encourage scholarship in the biological sciences. **FIRST ROW**, Left to Right Bebe Faulkner, Linda Williams, Barbara Gustin, Lynn Raulerson, Judy Carroll, Barbaro Raebuck, Susie Camo. **SECOND ROW**: Harry Kinnaane, Wayne Hanna, Pearson Clack, Jerry Graham, Doc Ussey, Richard Wise. **THIRD ROW**: Mike Perry, James Kelly, Tony Cooper, Oliver Harper, Chuck Greenway, Jim George, Raybon Willingham, Dr. Herbert McCullough.





Greeks

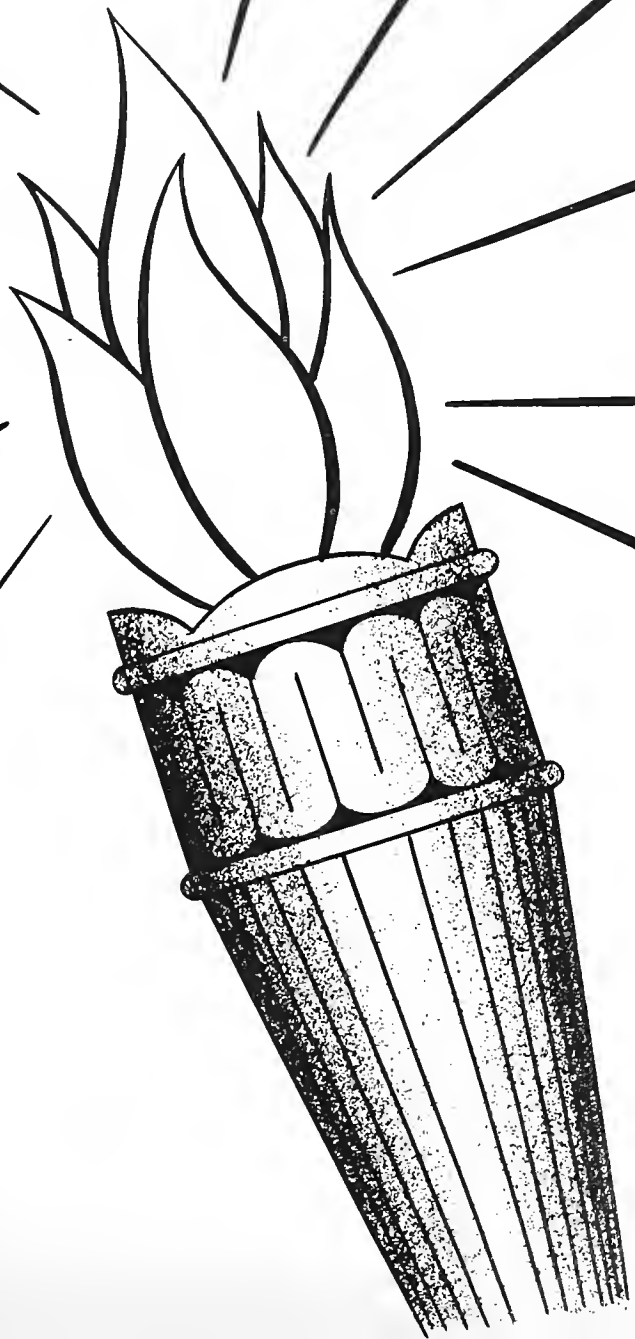

Kappa Chapter of

AΔΠ

Alpha Delta Pi

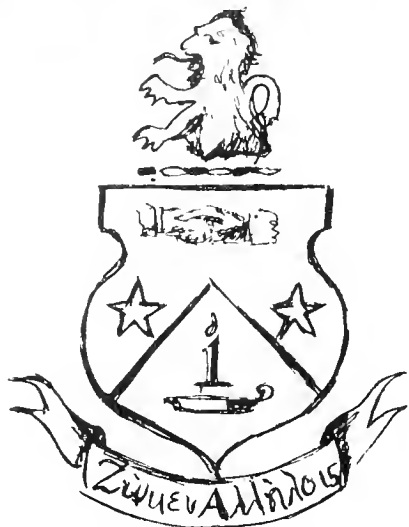

OFFICERS

JULIA ALICE GRANADE	President
THERESA COOK	Vice President
EVELYN THOMPSON	Secretary
VIRGINIA MILLER	Treasurer

ACTIVES

Amberson, Judy Fincher
 Beatty, Mary Alice
 Brindley, Carole Sue
 Brooks, Judy
 Brummett, Jane
 Cain, Jackie
 Chadwick, Nelda
 Cook, Theresa
 Dean, Rhonda
 Dunn, Lucy Jane
 Gorner, Jan
 Granade, Julia Alice
 Hairston, Jordan
 Ingram, Mary Florence
 Johnson, Ann
 Johnston, Helen
 Kelso, Pat
 Kerr, Gail

Marrs, Horriett
 McGouirk, Gail
 McPherson, Peggy
 Miller, Virginia
 Moon, Storla
 Morrison, Nancy
 Pattillo, Margie
 Strong, Myrna
 Tarrant, Robbie
 Thompson, Evelyn
 Wells, Gail

PLEDGES

Bishop, Janet
 Dean, Leno Frances
 Gibbs, Clara
 Gray, Ann
 Hayes, Saro
 Wells, Nancy



Kappa chapter of Alpha Delta Pi had quite an exciting year. First, they received the Scholastic cup, which is presented to the sorority with the highest scholastic average for the year, and next, received the Panhellenic Intramural Trophy. Then came Step Sing, in which they placed second. Stunt Night was next and they took top honor with first place.

Nelda Chadwick was named Miss Entre Nous for '59-'60 and of the several others who were among the finalists, Harriet Marrs was chosen Best Looking in Sportswear, Jordan Hairston, Prettiest in Evening Gown, and Janet Bishop, Most Photogenic.

Gail McGouirk was named Pledge Sweetheart of Pi Kappa Alpha; Judy Brooks, Pledge Sweetheart of Delta Sigma Phi; Margie Pattillo, Dream Girl of Lambda Chi Alpha, and Theresa Cook, Sweetheart of Sigma Nu; Harriet Marrs, Crescent Girl of Pi Kappa Alpha.

Judy Brooks placed second for Cutest Pledge on campus. Gail Wells was selected Miss Air National Guard in the State of Alabama, and Helen Johnson and Peggy McPherson became members of the Service Guild.

The chapter has presented the school a silver tray to be used in the Women's Residence Hall, and a silver urn, which is to be used in the chapel.



Ambersan
Beatty
Bishop
Brindley
Brooks



Brummett
Cain
Chodwick
Cook
Dean, L. F.



Dean, R.
Gibbs
Gray
Grenade
Hoirstan



Hayes
Ingram
Johnsan
Jahnstan
Kelso



Kerr
Marrs
McGauirk
Miller
Maan



Marrison
Pattilla
Strang
Thompson
Wells, G.



Wells, N.

Miss Entre Nous is an Alpha Delta Pi



Beta Beta Chapter of

BΣO

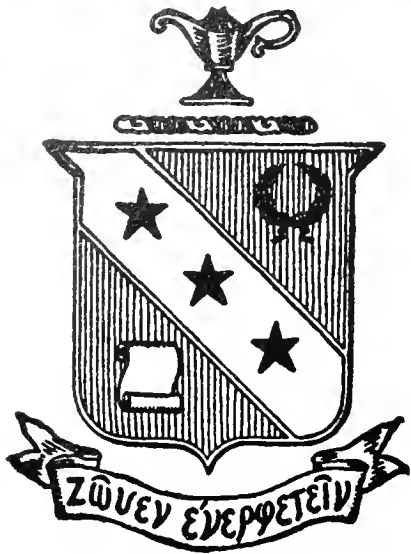

OFFICERS

MYRALYN FRIZZELLE	President
TOMMIE ELLINGTON	1st Vice President
MARIE SALAMONE	2nd Vice President
JANICE HORNBUCKLE	Corresponding Secretary
JO MARIE ROBINSON	Recording Secretary
JOYCE HAMMETT	Treasurer
ANN SIMS	Warden

ACTIVES

Bates, Shirley
 Beaird, Nancy
 Como, Susie
 Conway, Una King
 Courtney, Jean
 Ellington, Tammie
 Frizzelle, Myralyn
 Garcia, Marirene
 Griffith, Ja Ann
 Gunnells, Julia Ann
 Hammett, Jayce
 Hedges, Molly
 Harnbuckle, Janice
 James, Nancy
 Kite, Carole
 Molay, Marie

Nichols, Pat
 Robinson, Jo Marie
 Salamane, Marie
 Scheuermeyer, Hanev
 Sims, Ann
 Tankersley, Judy
 Templin, Gail
 Walters, Carol

PLEDGES

Bowles, Ann
 Brinkley, Sharon
 Brawn, Barbara Ann
 Brawn, Barbara Jean
 Butler, Martha
 Davis, Lais
 Handy, Chorlatte
 Kennedy, Mary



Beta Beta of Beta Sigma Omicron started the year with first place in Sigma Nu events and first place in Homecoming decorations. Next came Step Sing in which we took first place under the leadership of Julia Ann Gunnells. We took second place in Speedball in Intramural Sports.

Barbara Jean Brown was elected Pledge Sweetheart of Lambda Sigma Alpha fraternity. Ned Russell of Sigma Nu was elected Beta Beau and Bobby Kelley of Lambda Chi Alpha was elected Pledge Sweetheart of B. S. O.

The top honor for a Beta girl was awarded to Pat Nichols when she was elected Pink Lady of B. S. O.

B. S. O. celebrated its 25th anniversary on Howard's campus in December. On this occasion we also honored our national president, Leila Brown, who is an alumna of Beta Beta chapter.

Gail Templin was awarded the Margarite Pence Cox trophy for the most outstanding freshman pledge at our Founder's Day banquet.

B. S. O. was very active in the activities of Miss Homecoming, Miss Entre Nous, and Miss Howard contests. Marirene Garcia was a favorite in Miss Entre Nous finalists. Ann Bowles was a finalist in the Miss Howard contest and a beauty in the Miss Entre Nous Pageant. Myralyn Frizzelle was a Miss Homecoming and a Miss Howard finalist.

B. S. O. was again in the limelight when Marie Salamone was crowned Greek Goddess by Miss America for 1960-61. Myralyn Frizzelle, Janice Harnbuckle and Pat Nichols were chosen for Who's Who in American Colleges and Universities. Also Myralyn Frizzelle and Marirene Garcia were tapped by Hypatia.



Botes
Brown, B. A.
Brown, B. J.
Butler
Como



Conway
Courtney
Davis
Ellington
Frizzelle



Garcia
Griffith
Gunnells
Hommett
Hondy



Hodges
Hornbuckle
Jones
Kite
McGrady



Molay
Salamone
Scheuermeyer
Sims
Tonkersley



Templin
Walters



The Greek Goddess is a Beta Sig

Alpha Pi Chapter of

Δ Z



Delta Zeta

OFFICERS

KAYE KENNAMER	President
STEVIE KAHRE	1st Vice President
LINDA WILLIAMS	2nd Vice President
MARION CLARK	Treasurer
SUSAN WHEELER	Secretary

ACTIVES

Allen, Gloria
 Appling, Arlene
 Arendale, Annette
 Clark, Marian
 Caates, Marietta
 Gaadwin, Joyce
 Harris, Linda
 Harne, Carol
 Kahre, Stevie
 Kendrick, Carolyn
 Kennamer, Kaye
 Rawe, Rita
 Sarinopoulos, Margaret
 Schilleci, Charlene
 Walker, Shelley
 Williams, Linda
 Wheeler, Susan

PLEDGES

Aycack, Helen
 Barrow, Lucy
 Bishop, Sandra
 Carr, Tammie
 Dyar, Janice
 Elliott, Ja Ann
 Farrester, Bobbie
 Haskew, Brenda
 Hildreth, Nancy
 Hunt, Becky
 Jackan, Glenda
 Meshad, Judy
 Owens, Becky
 Procter, Marilyn
 Reese, Ann
 Southall, Gwen



Alpha Pi chapter of Delta Zeta began a successful year by pledging 14 girls and initiating nine.

Throughout the year the Delta Zetas were kept busy entertaining the fraternities and sororities with pledge swaps and coke parties, giving a Christmas party to the children at the Mercy Home, participating in campus events, and starting a new annual event: the Mr. Talent Contest. Through this contest they raised \$200.00 for the college swimming pool.

Delta Zetas took some top honors in '59-'60. Carolyn Kendrick was named Dream Girl of Delta Sigma Phi, Judy Meshad was elected Cutest Pledge on campus, with Brenda Haskew as second runner-up. Margaret Sarinopoulos was named in Who's Who and made the Deon's List along with Judy Meshad and Charlene Schilleci. Kaye Kennamer was named Most Outstanding Delta Zeta in the state and Alpha Pi chapter received the May Award for the greatest representation at State Day.

The pledges elected Evan Veal of Sigma Nu as Delta Darling, and the actives chose Wayne Bynum of Pi Koppa Alpha for Delta Zeta Man.



Allen
Appling
Arendale
Barrow



Carr
Clark
Dyar
Elliatt



Farrester
Goodwin
Harris
Haskeew



Hunt
Jackson
Kahre
Kendrick



Kenamer
Meshad
Owens
Procter



Sarinapaulas
Schilleci
Williams



The Cutest Pledge is a Delta Zeta

Alpha Gamma Chapter of

Φ M

Phi Mu Fraternity



OFFICERS

SHIRLEY SANFORD	President
CAROLYN YEAGER	Vice President
ELAINE BROOKS	Pledge Director
MARION STEWART	Secretary
AMY SELF	Treasurer

ACTIVES

Brooks, Elaine
 Brawn, Mary Frances
 Burns, Charlotte
 Calbert, Joy
 Casper, Lynn
 Gammill, Ginger
 Gardner, Grethel
 Harper, Sara
 Pruet, Judy
 Reding, Katrina
 Sanford, Shirley
 Self, Amy

PLEDGES

Stewart, Marion
 Yeager, Carolyn
 Biddle, Alice
 Colley, Dorothy
 Davis, Julia
 Granberry, Kay
 Knight, Betty Jean
 McBroyer, Lee
 Mathis, Jane
 Steward, Janice
 Yorbrough, Barbara



Alpha Gamma of Phi Mu began the 1959-60 school year by pinning ribbons on eleven pledges. In December, Elaine Brooks received the coveted title of "Miss Congeniality." Carolyn Yeager, a member of Hypatia, was named to Who's Who in American Colleges and Universities and also served as Assistant Editor of ENTRE NOUS.

Woody Adkinson was named Gamma Guy at the annual Christmas banquet. The pledges chose Joe Brewer as Boutonniere Boy.

Mary Frances Brown was elected as Pledge Sweetheart of Sigma Nu. During football season, Pat Goff and Elaine Brooks led the Howard Band as Majorettes. Miss Homemaker of 1960 was bestowed upon Charlotte Burns.

"H" Day was a highlight in the year for Phi Mu. On this day they brought the tradition of Old Sherman to the new campus by planting Sherman the Second, a young oak tree, and Elaine Brooks was named Alternate Miss Howard.

The annual Faculty Tea was held in the spring and a Bean and Chicken Supper was held for the Phi Mu's as a contest between the big-little sister teams.



Biddle
Brooks
Brown



Burns
Colbert
Casper



Davis
Gammill
Gardner



Gronberry
Knight
McBroyer



Mathis
Pruet
Reding



Self
Stewart
Yeager



Miss Congeniality is a Phi Mu

Beta Chi Chapter of

Δ Σ Φ



Delta Sigma was founded in 1899 at College of the City of New York. Beta Chi was established at Haward in 1951.

OFFICERS

JIMMY CRAWFORD	President
INGRAM GOMILLION	Vice President
CHARLES GREENWAY	Secretary
GENE PHILLIPS	Treasurer
TOM MYERS	Sergeant-At-Arms

ACTIVES

Bamberg, Dave
 Barnett, Richard
 Cappage, Cliff
 Crawford, Jimmy
 Fields, Paul
 Gamillion, Ingram
 Greenway, Charles
 Johnson, Hugh
 Mitchell, Earl
 Morton, Pat
 Myers, Tam
 McCullough, Richard
 Phillips, Eugene
 Porter, Frank
 Robinsan, Gerald
 Robinsan, Michael
 Simanton, Ned
 Taylor, Gene Paul
 Wallace, Cary

Causey, Trey
 Crawford, Larry
 Creel, Charles
 Dunaway, Lean
 Guarino, Fred
 Harwell, Charles
 Hickman, Eddie
 Hopson, Charles
 Jackson, Babby
 Langston, Fred
 Marler, Tommy
 Martin, Roy
 Murray, Jae
 Neese, Eddie
 Rabino, Sam
 Raby, Bill
 Royal, Banwell
 Salamane, Pat
 Sanders, David
 Warren, Perry

PLEDGES

Anderson, Gerald
 Burton, Branch III



The Delta Sigs began a successful year by winning Second place in Homecoming decorations. At the annual Founder's Day Banquet in December, Carolyn Kendrick, Delta Zeta, was named Dream Girl of 1960 and the pledges chose Judy Brooks, Alpha Delta Pi, as their Sweetheart. We were represented on the football team by Bobby Jackson, who was elected captain. Five Delta Sigs increased the strength of the basketball team. Joe Murray was a consistent pacer for the Bulldogs.

Seven Delta Sigs were members of the winning baseball team. Eddie Neese was a starting pitcher. Two of the brothers were on the track team.

Active in campus publications were Delta Sigs Ingram Gomillion and Gene Phillips. Ingram served the CRIMSON and BULLPUP as Business Manager, while Gene was special reporter for the CRIMSON.

At "H" Day Stunt Night the Delta Sigs took Second place honors with their presentation of "Trojan Horseplay." Tapped to Trident was Gene Phillips. Charles Greenway served Beta Beta Beta as President and was elected District Vice President of Junior I. F. C., and Ingram Gomillion was President of Senior I. F. C. Dave Bamberg was presented as Greek God, Charles Hopson as "Cutest Fraternity Pledge."

Delta Sig's 1959 "Dream Girl", Marie Salamone, was presented by Miss America as Greek Goddess.



Bomberg
Burton
Cousey
Crowford, J.
Crowford, L.



Dunaway
Fields
Gomillion
Greenway
Horwell



Hopson
McCullough
Mitchell
Myers
Neese

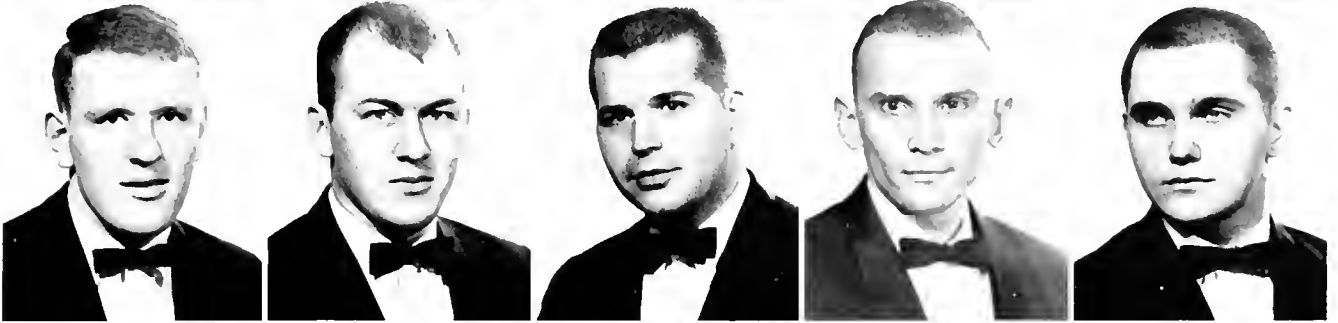

Phillips
Porter
Robinson
Robino
Roby

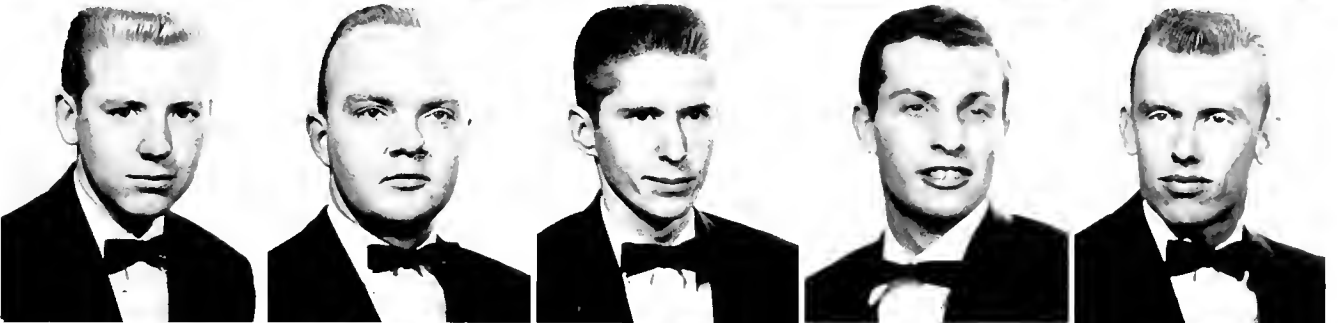

Solomone
Soxon
Simonton
Walloce
Warren

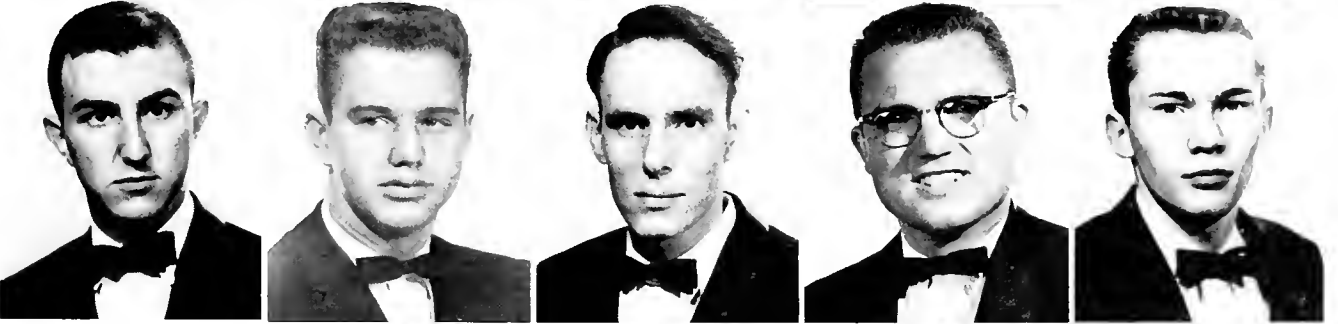

Johnson
Robinson
Bornett
Morton

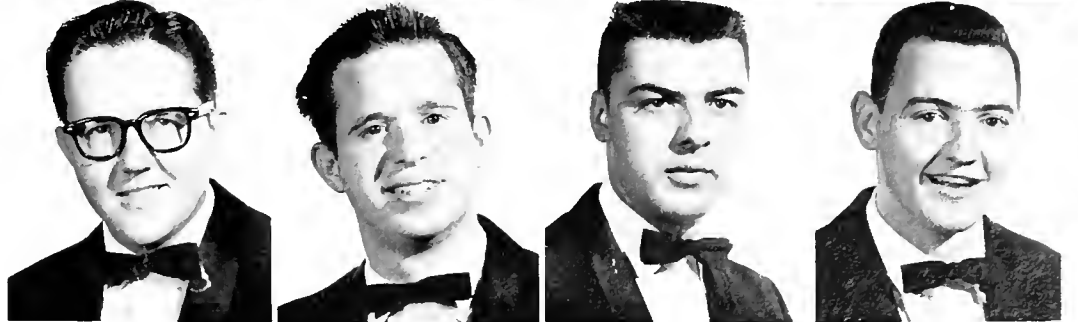

Delta Sig has Greek God

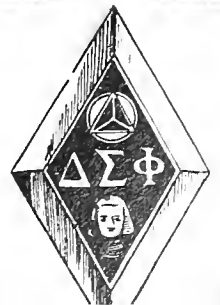

Theta Alpha Zeta Chapter of

ΛΧΑ

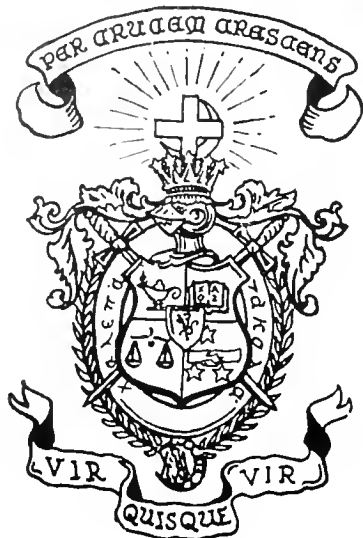

Lambda Chi Alpha was founded in November 2, 1909 at Boston University. Theta Alpha Zeta chapter was organized locally in 1919.

OFFICERS

JIM SUMNER President
 LEON BLACK Vice President
 RICHARD SMITH Secretary
 CORKY BARNES Treasurer

ACTIVES

Barnes, Frank
 Beavers, William
 Burnett, Johnny
 Burton, James
 Buttram, James
 Beaty, Dodson
 Cairnes, Charles
 Chancellor, Paul
 Chandler, Martin
 Davis, Lynn
 Davidson, Jimmy
 Dean, Joe
 Henderson, Bob
 Hosey, Don
 Morrow, Kenneth
 Mattox, Kenneth
 Mattox, Allen
 Mayo, Gene

Moyer, Hank
 Popadenis, John
 Adams, Joe
 Pague, John
 Sawyer, Jim
 Smith, Richard
 Sumner, Jimmy
 Zeanah, Bob

PLEDGES

Bailey, James
 Branum, Charles
 Caley, Martin
 Dove, Kenneth
 Kelley, Bobby
 Myrick, Glen
 Neil, Rodney
 Pettey, Phil
 Richardson, Don
 Sumner, Johnny



Lambda Chi's began the year by pledging twenty new men. Harriet Ann Marrs, Alpha Delta Pi, was named the Chapter's new "Crescent Girl" at the annual banquet. Johnny Sumner was named by the Delta Zetas as "Delta Darling," while Bobby Kelley was honored by the pledges of Beta Sigma Omicron as their Pledge Sweetheart.

Glen Myrick was second runner-up in the sororities "Cutest Pledge" contest. Lynn Davis was runner-up in Delta Zeta's "Mr. Talent" contest.

The Lambda Chi's did not sleep during their sports period. Winners of the Inter-fraternity Council's Softball and Track events were the Lambda Chi's. Jimmy Sumner was a star basketball parader and was chosen as captain of the 1959-60 team. Theta Alpha Zeta chapter played all the chapters of Lambda Chi during football season which resulted in them receiving State Lambda Chi Football Champs honors.

Barbara Jean Brown, Beta Sigma Omicron, was named as the Pledge Class Sweetheart. Bobby Zeanah served as vice president of Junior I. F. C., and Lynn Davis was secretary of Senior I. F. C.

The Lambda Chi's received recognition for donating blood from the National Red Cross during a Special Honors chapel service.



Adams
Barnes
Beatty
Beavers



Black
Branum
Buttram
Burton

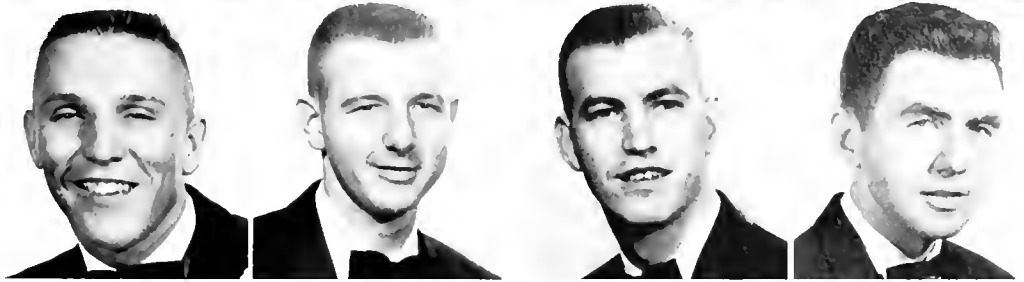

Cairnes
Chandler
Chancellor
Cook



Davidson
Davis
Dean
Henderson

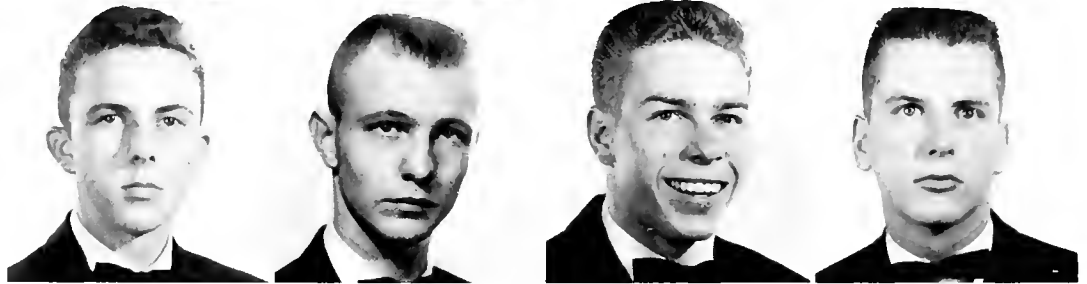

Hasey
Kelley
Mattax
Moyer



Myrick
Papadenis
Pague
Sawyer



Smith
Sprague
Sumner
Zeonah

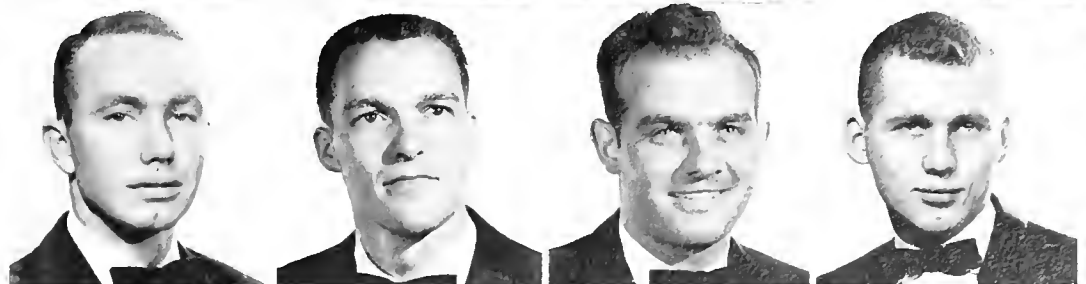

Lambda Chi's receive Red Cross Recognition

Alpha Pi Chapter of TKA

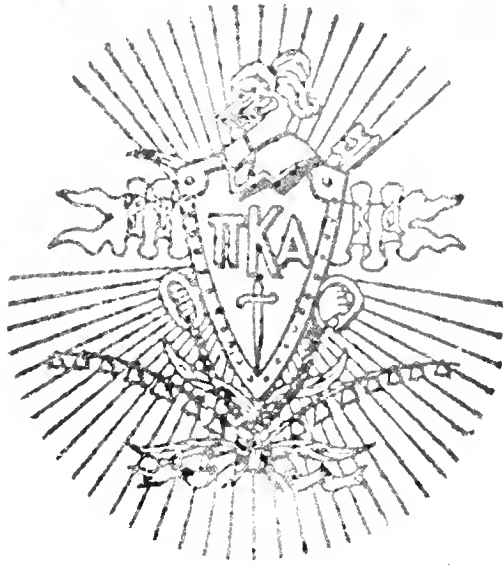

Pi Kappa Alpha, founded in 1868, was established locally at Howard as Alpha Pi chapter in 1911. The fraternity's colors are Garnet and Gold.

OFFICERS 1959-60

BRADY BLACKBURN	President
RICHMOND HUGGINS	Vice President
BOB YOUNGSTADT	Secretary
JOE MILAZZO	Treasurer

ACTIVES

Anderson, Tom
Barfield, Brooks
Bracks, Robert
Blackburn, Brady
Braden, Jim
Bynum, Wayne
Deen, Tommy
Dillard, Robert
Frost, Douglas
Hambrice, Dickie
Huggins, Richard
Hunt, Jerry
Hunt, Jim
Keith, Bill
Leslie, Bill
Lagan, Cary
Marlowe, Guy
Martin, Eugene
Milazzo, Joe
Pesnell, James
Raley, Boakey
Seier, Claiborne
Slaughter, Bill
Smith, Douglas

Trammell, Barney
Ussery, Dac
Willis, Bill
Winger, David
Youngsteadt, Bob
Paale, Larry
Daniel, Joe
Farmby, Bob
King, Mike
Norton, Jimmy
Willingham, Royban

PLEDGES

Bailey, Ben
Cooper, Tony
Cochran, Bill
Graves, Milton
Hill, Bill
Holley, Charles
Holley, Wayne
MacKay, Jack
Willis, John
Farstman, Jim
Ledbetter, Ray
Ensey, Jimmy



The Pi K. A.'s started off the year by pledging twenty men. During the fall the Pikes concentrated on their house building program but entered all campus events, winning second place in the Homecoming float competition. Six of the Brothers were leaders in the Howard Championship Football Team, and received letters.

At the Annual Banquet, Margie Pattillo, Alpha Delta Pi, was crowned "Dream Girl of Pi K. A." and Gail McGouirk, Alpha Delta Pi, was named Pledge Sweetheart. Bill Willis and Wayne Holley were named Sweethearts of Alpha Delta Pi, and Wayne Bynum received the Delta Zeta Man award.

Pi K. A. again proved to be the outstanding leaders on the campus when Doc Ussery, Gene Martin, Roy Barnett, Bill Slaughter, and Brady Blackburn were tapped for O. D. K. Joe Milazzo, Jim Braden, Gene Martin, Bill Slaughter and Doc Ussery are listed in Who's Who in American Colleges and Universities.

Bill Slaughter served as President of O. D. K. and A. E. D., and Jim Braden was President of the I. F. C. and Alpha Phi Omega.

The Pikes were active in A. K. Psi, Kappa Psi, Beta Beta Beta, Alpha Epsilon Delta, Pi Gamma Mu, Student Senate, Press Club, Brotherhood, Gavel Club, "H" Club, Kappa Phi Kappa, Alpha Phi Omega, B. S. U. Greater Council, and Circle "K".



Boiley
Blackburn
Braden
Crowford



Daniel
Deen
Formby
Frost



Hill
Holley
Huggins
Logon



Martin
Milazzo
Pesnell
Seier

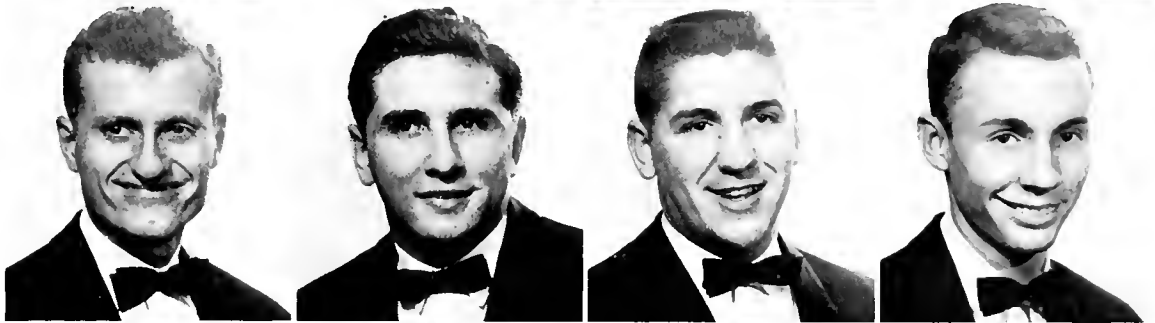

Smith
Trammell
Ussery
Willingham

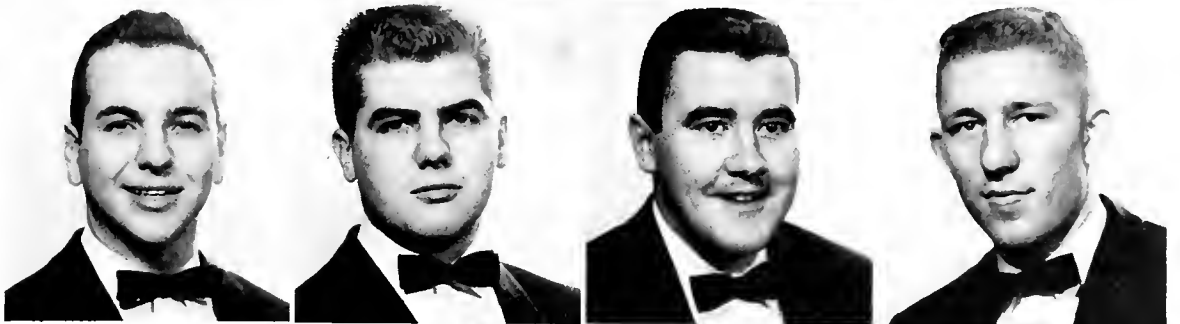

Willis, J.
Willis, B.
Youngstodt



Pike has President of **O Δ K**



Iota Chapter of

ΣΝ

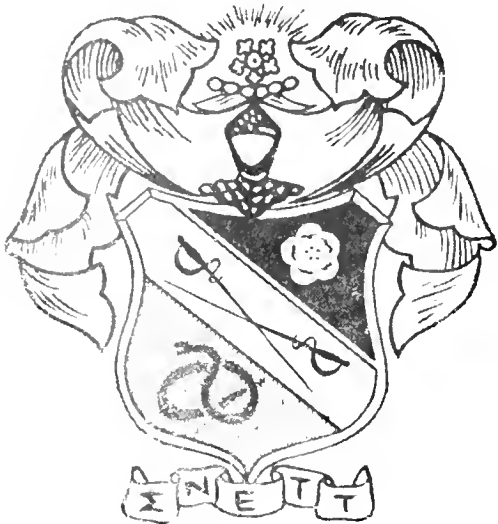

Sigma Nu was founded in 1869 at Virginia Military Institute, Lexington, Virginia. Iota Chapter came to Howard's campus in 1879.

OFFICERS 1959-60

LUNDY CLEMENTS	Commander
CARLTON COOK	Lieutenant Commander
WOODY ADKINSON	Recorder
JOE DUNCAN	Treasurer
NED RUSSELL	Reporter
BILL IVEY	Chaplain

ACTIVES

Adkinson, Woody
Allgood, Steve
Beightol, Kevin
Bishop, Sanders
Baotwright, Richard
Bradley, Robert
Brewer, Joe
Camp, Dennis
Clements, Lundy
Cook, Carlton
Duncan, Joe
Durbin, Elwin
Ellis, David
Fite, Charles
Ivey, Bill
McFarland, John
McNeal, Bill
Merritt, Eddie
Marrell, David
Nation, Neil
Rasco, Ronald
Rhades, Jim
Russell, Benny
Russell, Ned

Satterwhite, Allen
Smith, Roland
Salomon, Dee
Vandergriff, Earl
Wear, Bob

PLEDGES

Butler, Ted
Cawart, Bort
Davidson, Terry
Deon, Charles
George, Jimmy Jack
Gustin, Johnny
Hancock, Jim
Harris, Bill
Hill, J. D.
Howell, Kirby
Layton, Lynn
Mahan, Pat
McDaugal, Tom
Meredith, Raymond
Rice, Narman
Rivers, Bill
Tate, Ed
Veal, Evan



The Sigma Nu's had one of the most outstanding years of their 81 years history. Dedicating the new Fraternity Lodge in January added much interest in the chapter. The first annual Sigma Nu Events involving the sororities brought excitement to the campus at large.

Mary Frances Brown, Phi Mu, was named Sweetheart of the Pledge Class. The Phi Mu's named Woody Adkinson as their Alpha Gamma Guy, and Joe Brewer their Pledge Sweetheart.

Beta Sigma Omicron named Ned Russell as their Beta Beau. Delta Zetas named Evan Veal their Delta Darling, and Eddie Merritt was named Delta Zeta's Mr. Talent. Neil Nation served as Veep for the S. G. A., was elected Mr. Friendship, and Mr. Howard. The I. F. C. trophies for Scholarship, Volleyball, Football, and Basketball went to the Sigma Nus.

Other awards made to the chapter this year were First place in Homecoming decorations, Second place in the annual Step Sing, and Best Costume for "H" Day. Lundy Clements served the Gavel Club as President, John McFarland was awarded the Degree with Honors, Carlton Cook was Number One Man on the Tennis Team, Bill Ivey played on the Golf Team, and Johnny Gustin was on the Football Team.

Iota Chapter climaxed the year with a Banquet in the Fraternity Lodge and the White Rose Ball at the Cedars Club. Theresa Cook, Alpha Delta Pi, was named Sigma Nu Sweetheart.



Adkinson
Allgood
Beightol
Block
Bootwright
Brodley



Brewer
Butler
Camp
Clements
Cook
Cowort

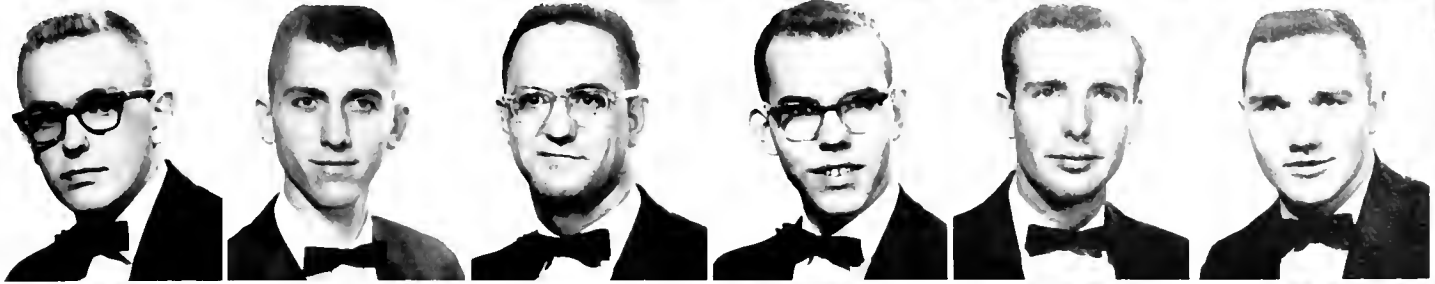

Davidson
Duncon
Durbin
Ellis
Fite
George



Gustin
Honcock
Ivey
Loyton
Mohon
Meredith



Merritt
McDougal
McForland
Rhodes
Rice



Rivers
Russell, B.
Russell, N.
Sotterwhite
Smith
Solomon



Tote
Vandergriff
Veol
Wear

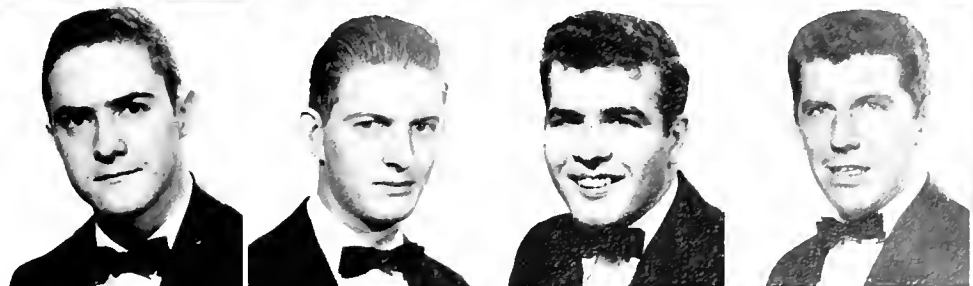

J. F. C. Scholarship trophy is Sigma Nu's





Delta Sigma Phi
"Dream Girl"
CAROLYN KENDRICK
DELTA ZETA



Lambda Chi Alpha
"Crescent Girl"
HARRIETT MARRS
ALPHA DELTA PI



Pi Kappa Alpha
"Dream Girl"
MARGIE PATTILLO
ALPHA DELTA PI



Sigma Nu
"Sweetheart"
THERESA COOK
ALPHA DELTA PI

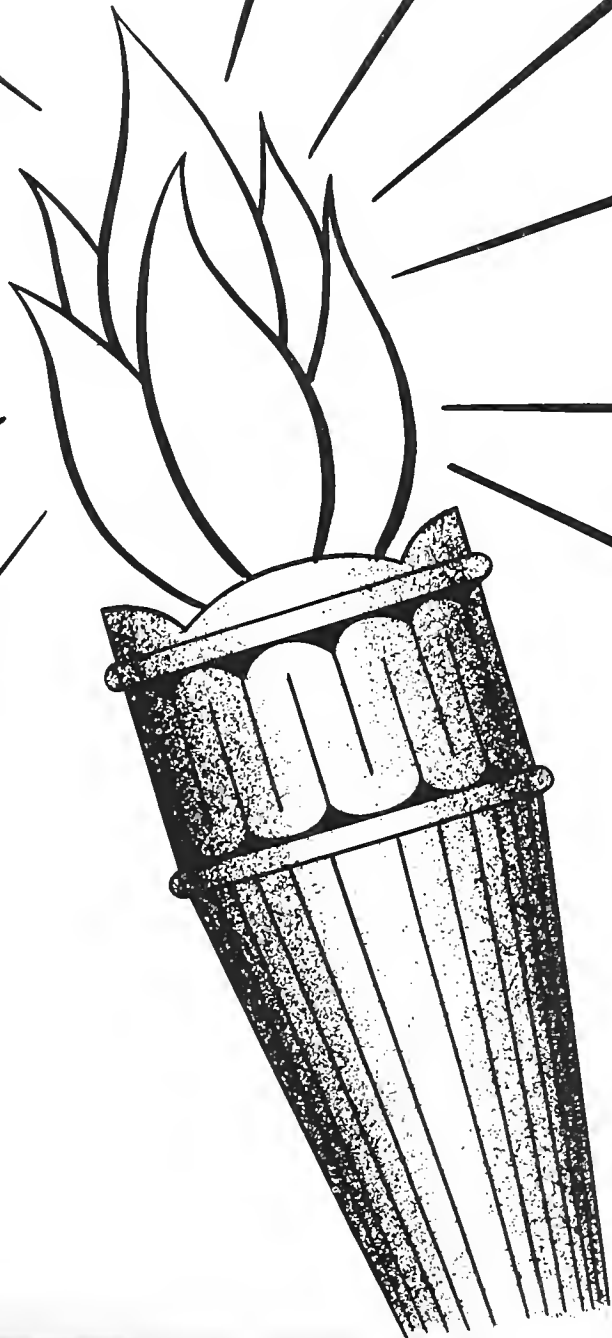

Athletics

Physical Education Staff

WOMEN'S PHYSICAL EDUCATION DIRECTOR



AVALEE WILLOUGHBY

Miss Willoughby received her B.S. degree in Physical Education from Louisiana State University and her Master of Science from the University of Florida. Miss Willoughby came to Howard from the University of Maryland.

BASKETBALL COACH



WALTER BARNES

This is the third year for Coach Barnes at Howard. He received his M.A. degree from George Peabody College in August, 1957, and returned to Howard as coach that fall. His coaching duties include basketball and track.

ATHLETIC DIRECTOR



JAMES SHARMAN

This is Coach Sharman's eighth year on the physical education staff at Howard. He graduated from Howard in 1943. He returned to Howard in the summer of 1951. He became Athletic Director in 1955 and since that time has served as Intramural Director, Golf and Tennis Coach, and Head of the Department of Physical Education.

Coach Bowden has returned to Howard as Head Football Coach after four highly successful years at South Georgia College where he had championship teams. He is a Howard graduate. Coach Bowden has his Master's degree from George Peabody College.

FOOTBALL COACH



BOBBY BOWDEN

Coach Ledbetter is in his fifth year at Howard. He came to Howard from Ramsay High School. At Howard he has compiled one of the best records in the South with his baseball team.

BASEBALL COACH



VIRGIL LEDBETTER

Football



COACH BOBBY BOWDEN

CAPTAINS



BOZEMAN



JACKSON

A post season bowl victory and the best record since early in the 1920's were brought home by Howard's 1959 Football Team.

A majority of the members of the 9-1 winning team were freshmen and sophomores.

The Bulldogs whipped their opponents in the first annual Textile Bowl in Langdale, Alabama to bring Howard its first bowl victory in over 30 years.

Coach Bobby Bowden, in his first year back at Howard, employed the Wing T offense in leading the Bulldogs to one of their best seasons.

1960 Team

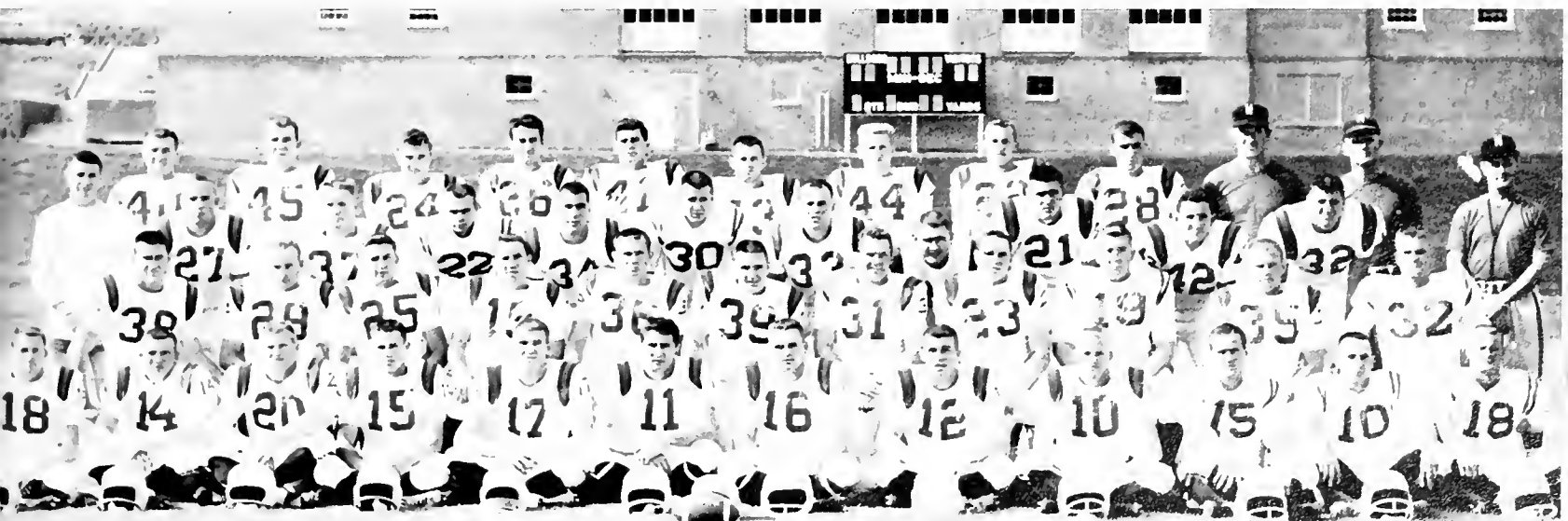



JOE MILAZZO
Quarterback



BART KENNEDY
Quarterback

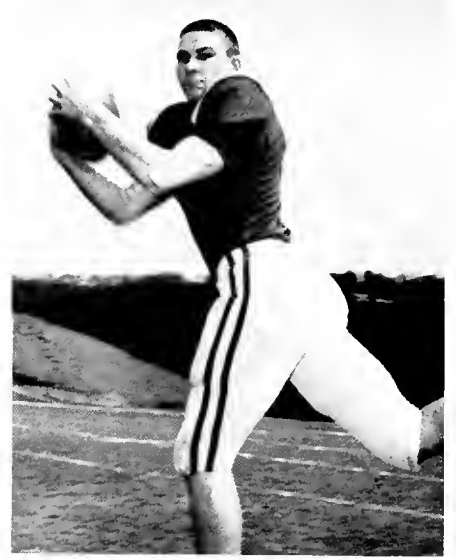

BROOKS BARFIELD
Quarterback

HOWARD



BUDDY BOZEMAN
End



DON COLEMAN
End



WAYNE HOLLEY
End



ED HINNANT
End



JAMES HALLMAN
End



BUDDY SHORT
End



BILL HURST
Fullback

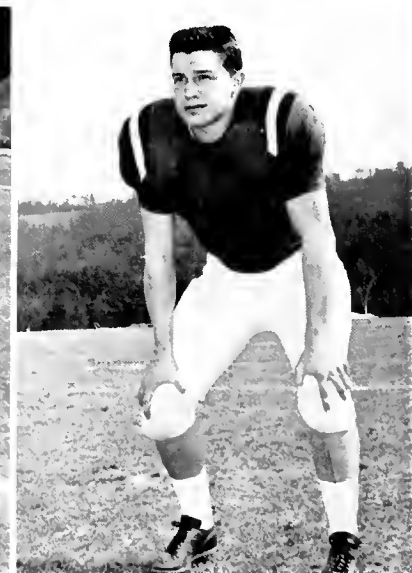

JERRY PARTRIDGE
Fullback

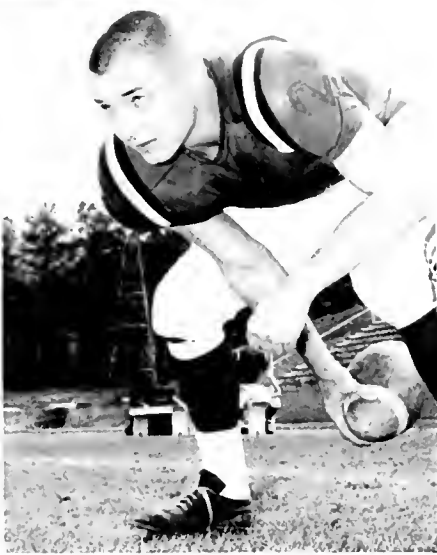

CARL SHEPHERD
Center



THOMAS BARKSDALE
Center



LEON DARBY
Center

BULLDOGS



BOB LAIRSEY
Fullback



BOBBY JACKSON
Left Halfback



GEORGE VERSPRILLE
Right Halfback



GEORGE O. RALEY
Right Halfback



JERRY WARD
Right Halfback



ODELL OZLEY
Left Halfback



HUELAN HILL
Right Halfback



TOMMY MARLER
Right Halfback



RICHARD FENDLEY
Tackle

RESULTS

HOWARD	14	MARYVILLE	0
HOWARD	20	SEWANEE	0
HOWARD	34	TENNESSEE TECH	0
HOWARD	6	MISS. COLLEGE	27
HOWARD	26	MILLSAPS	0
HOWARD	14	UNIV. OF TENN (MARTIN BRANCH)	13
HOWARD	16	SOUTHWESTERN	0
HOWARD	24	LIVINGSTON	0
HOWARD	20	TROY	19
HOWARD	52	GORDON	20



BENNIE STORIE
Tackle



PRESTON NIX
Tackle



JIMMY CRAWFORD
Tackle



JERRY FLEMING
Tackle



RICHARD GILLIAM
Tackle



JIMMY NORTON
Guard



BONWELL ROYAL
Guard



JIMMY THOMPSON
Guard



DON WIGINTON
Guard

Bennie Storie

L
I
T
T
L
E

A
L
L

A
M
E
R
I
C
A
N



Coach Bowden and Coach Sharman congratulate BENNIE STORIE on his Little All-American trophy.

Bennie Storie had the honor of being the only lineman south of the Macon-Dixon line to be chosen on Williamson's Rating System Little All-American for 1959. Other outstanding honors included being chosen by Sewanee's football squad as best opposing lineman of the year and leading Howard's team in tackles. On top of this Bennie holds the highest scholastic average on the football team.



BENNIE (left) as Captain.



BENNIE received an award for leading the team in tackles. Other awards were given to Jackson, Parker, Royal, Ward, Versprille, Barfield, Fendley, Shephard, and Bazeman.

Howard 14 — Maryville 0

The Howard College Bulldogs downed Maryville College, 14-0. The Bulldogs' first touchdown came in the second quarter on a pass-lateral play from quarterback Joe Milazzo to right end Don Coleman to left end Buddy Bozeman, who ran 36 yards for the score. Ed O'Toole's placement was blocked. Halfback George Versprille broke loose for 54 on a reverse in the third period for the second score. The final Howard points came on a blocked Maryville punt, covered by guard Ron Wiginton in the end zone for a safety. Milazzo passes, three of them, ate up virtually all of the yardage in Howard's first scoring drive. He connected with Coleman and Bozeman for 77 yards. Versprille's long dash punctuated Howard's 65-yard march for score number two; but three more Milazzo passes covered 17 yards on the way.

It was guard Dan Wiginton who accounted for Howard's two points on the safety, the blocking of a would-be Maryville punt into the enemy's end zone. Halfback Bobby Jackson also was a consistent gainer in Howard's attack. Tackle Benny Storie was in on 18 tackles. Center Carl Shepherd, guards Ray Parker, and Bonwell Royal, Bozeman and Coleman and tackle Preston Nix keyed the Bulldog defense which held Maryville to 23 rushing yards.



Hurst scampers 43 yards against Sewanee.



Lairsey scores from 10 yards out.

Howard 20 — Sewanee 0

Howard closed the curtain on Sewanee's football winning streak at 14 games, beating the Tigers, 20-0. The Bulldogs scored their touchdowns in the middle quarters and threw up hamstrung Sewanee's star tailback. As the leading ground gainer for Sewanee, Wilder gained only 29 yards in 24 carries. Howard counted first on an 18-yard pass from Joe Milazzo to Buddy Bazeman, driving from the Sewanee 29 in the second quarter. Shortly after the second half opened the Bulldogs capped a 71-yard march when Robert Lairsey dashed 10 yards through the Sewanee line. The final touchdown came minutes later ending a 63-yard drive. Bill Hurst ripped off the last six yard.

Fullbacks Hurst and Lairsey both were consistent gainers up the middle for Howard. Hurst was the game's rushing leader with 94 yards in nine carries. Harder-working Lairsey ground out 89 in 16 tries. Halfback Bobby Jackson logged 62 in eight tries and Huelan Hill 20 in four.

Milazzo, completing seven of ten passes for 96 yards, had a big hand in Howard's first two scores. After Hill returned a Sewanee punt 35 yards to the Tiger 29 in the second period. Milazzo passed 18 yards to Bozeman moments later for Howard's first score. Howard's next push covered 71 yards, a Milazzo-to-Coleman pass helping out before Lairsey, Hill, and Jackson took over to grind out the remaining yardage. Lairsey went the last 10 over center.

Howard's final drive, a 63-yarder, saw Hurst net eight and 11 yards in two tries, Jackson buzzed 20 to the Sewanee six, from whence Hurst went into the end zone. Two Ed O'Toole kicks got the extra points.

Howard 34 — Tennessee Tech 0

Howard's Bulldogs struck down Tennessee Tech's Bees, 34-0, in their first home game of the season. Quarterback Joe Milazzo, connecting on his first six passes, threw a 20-yard touchdown strike to right end Don Coleman for Howard's first score. Then he came back with aerial shots to right half Huelan Hill, Coleman, and Ed O'Toole to set up two later scores. O'Toole got Howard's second score on a five-yard right end run.

Fullback Billy Hurst scored from the two in the third period after center James Reagan covered a fumble by Tech's Carl Beidler at that point. Left end Buddy Bozeman had just kicked 60 yards deep into Tech territory, and when Beidler tried to field the ball he let it get away. Reagan did not. After another Howard thrust was blunted at the one by the fumble, fullback Joe Hodges scored from the one for Howard's final touchdown. At game's end Howard had moved the ball 37 yards to the Tech one, Versprille getting that far on the last play of the game.

For the day, the Bulldogs rushed 205 yards and passed their way another 155. Tennessee Tech, allowed no nearer than Howard's 26, got 74 yards rushing and 44 yards passing. For the second week in a row, fullback Billy Hurst was Howard's rushing leader, netting 62 yards in 11 tries. Versprille got 47 in eight attempts, Hill 34 on four, O'Toole 28 in four, and Hodges 25 in seven as other Howard leaders. Reagan and Storie each covered two enemy bobbles.

Milazzo sneaks it aver!

Huelan, "has ball, will travel!"

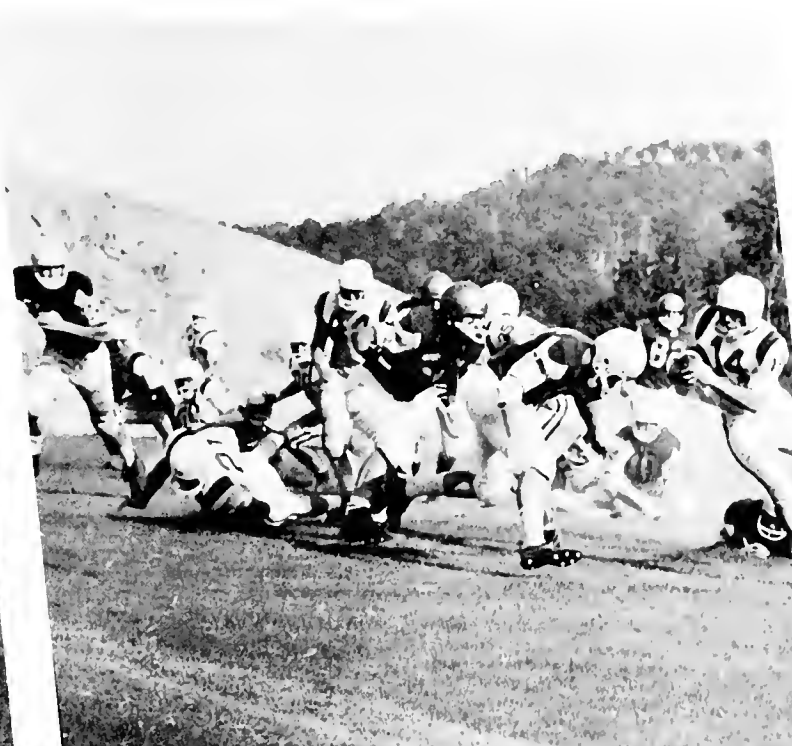

Howard 6 — Mississippi College 27

Halfback Tommy Alexander scored two touchdowns Saturday night in leading Mississippi College to a 27-6 victory over Howard.

Alexander broke open the scoring in the second period when he intercepted a pass by Howard's Milazzo and sprinted 47 yards to score.

Before the period ended quarterback Lavon Nettles worked his way through the hole and added the first of three conversions.

After the intermission, Mississippi College drove 52 yards for its third tally, with Alexander plowing the final yard. Guard Jerald Welch set up the final tally with a fumble recovery at the Howard nine. Halfback Benson Holland ran one yard for the tally.

Howard avoided a shutout late in the fourth period when quarterback Joe Milazzo connected with end Ed Hinnant on a touchdown pass.

Howard 26 — Millsaps 0

The Howard Bulldogs swept aside Millsaps, 26-0.

Howard scored the first time they got the ball. Halfback Bobby Jackson ran a Millsaps punt back for 50 yards to the M's two, then carried it over two plays later. The Bulldogs scored again early in the second quarter after a short punt set them up on the Millsaps 27. After he had lost three yards, quarterback Joe Milazzo passed to end Buddy Bozeman for 30 yards and the touchdown.

Millsaps threatened once, late in the first half, when a 42-yard pass from quarterback Larry Marett to end John Gatewood put the ball on the Howard two. But the Majors lost a yard in four plays in what Coach Bowden called "my proudest moment."

Howard finished the scoring in the third period, counting once on a Milazzo pass and again on an interception. With fourth down and five on the Millsaps 25, Milazzo passed to Wayne Holley inside the 20. Holley lateraled to Bozeman, who ran the rest of the way. A few minutes later, Ed O'Toole intercepted a Gerald McLean pass and sprinted untouched down the sidelines for 47 yards and the final Howard touchdown. Bart Kennedy passed to John Gustin for two extra points to wrap it up.

For the day the Bulldogs allowed the Majors only 76 yards rushing and 49 passing, meantime inching out 114 yards on the ground and 98 more on six completions in 10 pass attempts.

Do we have to practice today?

Looks good, but who forgot the football?



Howard 14 — U. of Tenn. (Martin Branch) 13

Howard eased by Martin Branch of the University of Tennessee, 14-13. On the opening kickoff, Versprille took a lateral and literally outran the Martin aggregate to put the Dogs out in front. On the important try for point, Versprille again lugged the pigskin over to make it 7-0.

Later in the first quarter, Martin drove to their first score. Much of the load was carried by hard-driving fullback Bobby Fowler. The final 6 yards were picked up by UTMB quarterback Monte Bayless. The kick for the extra point was wide and the Bulldogs owned a 7-6 advantage at the end of the initial quarter. At the start of the second quarter, the Vols drove to their second and last score of the afternoon. Fowler blasted over from the two to make the score 12-7. Center on Auginbaugh's placement split the uprights to raise the score to 13-7.

In the fourth quarter when it appeared that Martin had successfully completed their Homecoming celebration, Versprille rallied the Dogs on a march. Milazzo finally capped it by charging in from eight yards away. Faking a handoff to Versprille, quarterback Joe Milazzo threaded his way through grasping Vol defenders to pick up the most important point to put the Dogs in front, 14-13.

The Vals made one last attempt by driving to the two but the Bulldogs took over on downs.



"Don't forget to smile, Robert!"

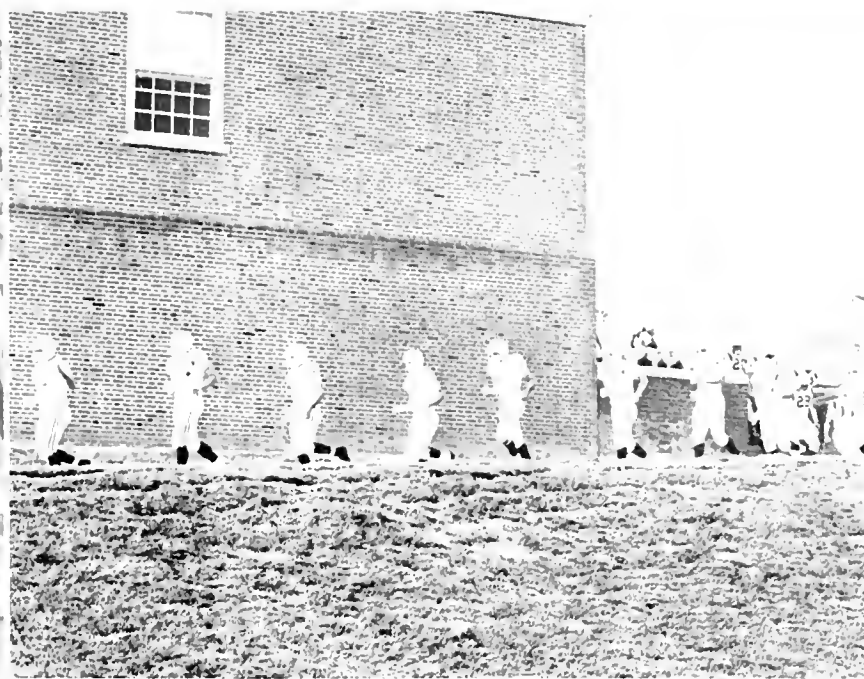

"Go get 'em, Bulldogs!"

Howard 16 — Southwestern 0

Howard's clutch-playing Bulldogs sunk the Southwestern Lynx in a rainy Homecoming, 16-0. The Dogs used but 10 plays out of the 47 they ran to cap drives of 68 and 58 yards for touchdowns. On both drives, Jackson was the spark that the Dogs needed. He ended Howard's first-period surge with a scoring dash of 20 yards. On third down, Jackson picked a hole off tackle and literally ran over the Lynx defenders for the score. On the PAT attempt, quarterback Joe Milazzo flipped a short pass over the middle of the line to fullback Robert Lairsey for two points.

The Bulldogs spent most of the afternoon wrestling with Southwestern's dogged Lynx. Twice the visitors drove within the Bulldogs 10, but each time the Bulldogs set them back on their heels. The Lynx used almost the whole third period probing 75 yards to the Howard one. But that's as far as they could go.

Again in the third quarter, the first time Howard had the ball, the Bulldogs came alive, sweeping 68 yards in half a dozen plays for its second score. A Milazzo pass to Bozeman, who made a beautiful leaping catch between two Lynx defenders, got 28 yards. Lairsey added a nine-yard gain and Versprille powered six yards in two carries. Jackson then hit the right side of Howard's line again, cut to his left and raced the final 30 yards for the touchdown. Versprille skirted left end for two more points. For the remainder of the game it was mostly Lynx but as before, Storie, Norton, and the team came through on defense.



Stands are filling up for Bulldogs.

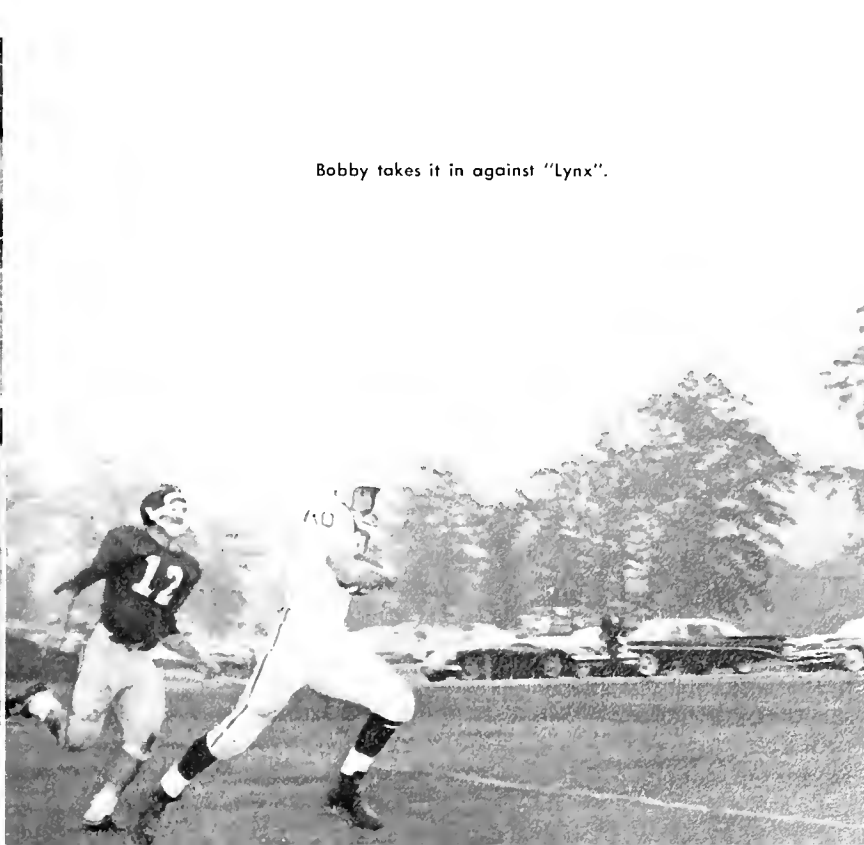

Bobby takes it in against "Lynx".

H
O
M
E
C
O
M
I
N
G

Howard 24 Livingston 0

Howard's Bulldogs, led by the passing of quarterback Joe Milazzo, shut out Livingston State, 24-0. The big Livingston line almost completely stopped the Howard running attack through the first half and most of the second half. Milazzo's passing and the speed and deception of receivers Versprille and Jackson made the difference in the game.

Howard picked up 101 yards on the ground and Livingston 105. The game was a stalemate until Milazzo started throwing midway in the second period. He completed 8 out of 15 attempts for 247 yards.

Both teams spent the first quarter exchanging punts as they tried each other's line unsuccessfully. The first half of the second quarter was the same story until a Milazzo-to-Jackson pass carried to Livingston's five, setting up the first touchdown. Fullback Robert Lairsey went into the Livingston line twice from there, scoring on the second try from the one. Lairsey then took a Milazzo pass into the end zone for the two-point conversion. Early in the second half, Milazzo's 29-yard throw to Versprille set the ball on the Livingston 29, and Versprille, Jackson, and Lairsey combined to take it in from there. Lairsey scored again from the one and Versprille added the two points over right tackle.

The last Howard touchdown came shortly after the fourth quarter opened when Milazzo hit Versprille on the 37 and he sprinted the rest of the way in the clear for a touchdown. Jackson ran the two points.

Livingston threatened only once, driving to the Howard 17 in the third quarter. The game ended with Howard on the four yard line.



Bobby in a sweat!



Think you can make it, George?

Howard 20 Troy 19

The Howard Bulldogs tripped Troy, 20-19. It was Versprille who ignited Howard's scoring for the evening. He hauled back a Troy punt 77 yards for the Bulldogs' first score. Troy had gone out front earlier in the opening period, 6-0, on a 15-yard run by fullback Hurley Manning. Thus launched by Versprille, Howard scored twice again in the second period. Tackle Richard Fendley gave Howard a point-blank shot from Troy's 28 by covering a Trojan fumble. A 24-yard pass from Milazzo to Wayne Holley got the ball to the four; and on his third sneak attempt, Milazzo scored from the one. Milazzo then passed to fullback Lairsey for a 14-7 lead.

A 32-yard Milazzo-to-Bozeman pass accounted for the bulk of yardage in Howard's ensuing drive of 57 yards, Milazzo again traveling the final yard.

Halfback Larry Newton got Troy close by getting the Wave's second touchdown from six yards out in the second period. Then Larry Newton passed for Troy's third touchdown in the final quarter, hitting end Sterling Newton from the Howard 10. Larry Newton's pass attempt for go-ahead points was no good.

Reaching Howard's five with two minutes to go, the Trojans fumbled and Bulldog Versprille recovered to kill Troy's final bid. Then in the time remaining, Versprille teamed with left halfback Jackson to move the Bulldogs 92 swift yards to the Trojan three at game's end.



Bobby Jackson finds daylight!



Before or after!

Howard 52 — Gordon 20

A terrific threesome of Joe Milazzo, George Versprille and Buddy Bozeman spurred Howard's Bulldogs to a 52-20 victory over Gordon Military College in the first Textile Bowl game. A crowd watched the Bulldogs score the first time they had the ball and go from there in the point-a-minute battle to their most decisive victory of the season.

Here is a brief summary of how the scoring went. In the first period Milazzo rolled out to his left and threw to Bozeman on a play spanning 73 yards. Versprille scored on a nine-yard left end run ending a 66-yard march.

In the second period Bart Kennedy hit Raley on a fourth-down, 10 yard pass which ended a 63-yard flight. Gordon's Swygert hit left tackle from 11 yards out on a 28-yard push. Then Milazzo threw his second touchdown strike, a 17-yarder to Versprille to end a four-play, 64-yard Howard dash.

In the third period fullback Lairsey went up the middle from the eight ending a 64-yard Howard drive. Then Gordon's end, Vic Baga picked up a Raley punt blocked by Strickland and legged it back 34 yards.

In the fourth period Milazzo hit Versprille on a 36-yard toss which ended a 94-yard, eight play movement. Gordon's left halfback Jimmy Ballard grabbed a mid-air fumble by fullback Bobby Nunnery to score. Jackson made a catch of Milazzo's 59-yard pass for the final score.



Bozeman fixing to "butt" heads!



Hurry, Bookey, Hurry!

T
E
X
T
I
L
E

B
O
W
L

Basketball



COACH WALTER BARNES

Despite a record of 13-21, the Basketball Team was successful in several respects.

Inexperience was our chief weakness and it hurt us badly throughout the year. Under the capable leadership of Captain Jim Sumner the team found itself.

Losing only two men by graduation, and expecting six returning lettermen, we look forward with hopeful anticipation to the 1960-61 season.



JIM SUMNER receives "Most Valuable" Trophy.

1959-60 Team





JIM SUMNER
Captain



MIKE MOEBES

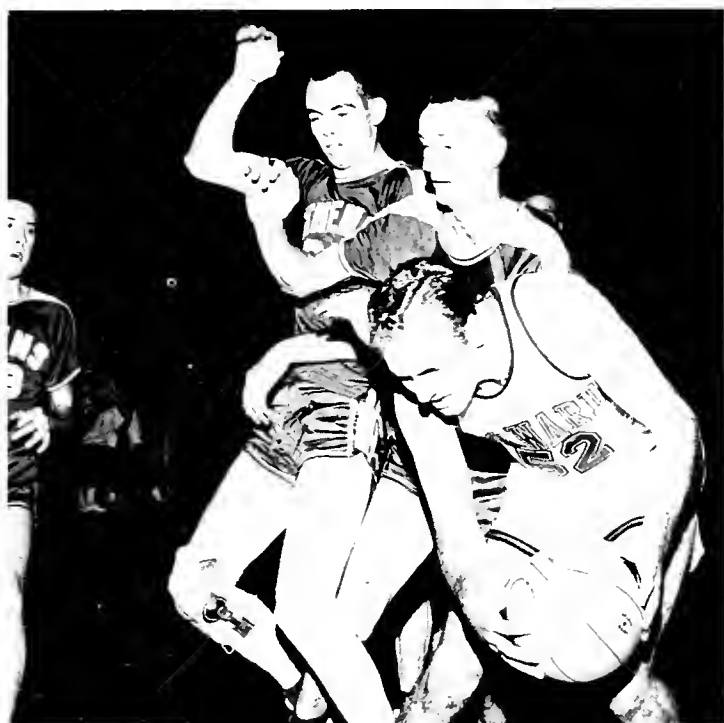

"Hey! Get off my back!"



Hosier flying high!



ALAN HOSIER



JIM MOEBES
High Score Man



JOE MURRAY



FULTON LOWERY



TREY CAUSEY

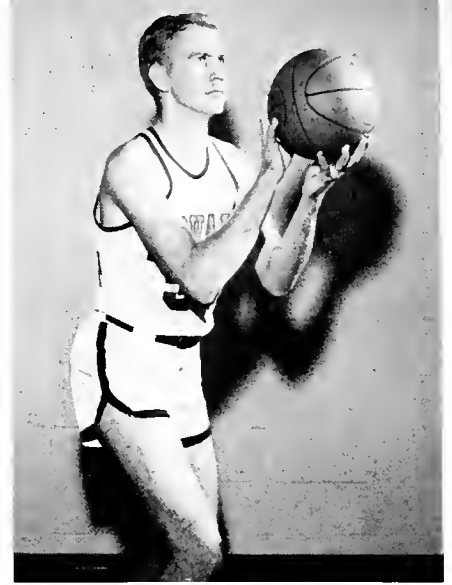

IRA MOORE

Name	F. G. Percent	F. T. Percent	Total Points	Total Rebounds
Jim Sumner	36.9	73.1	396	217
Jimmy Moebes	41.5	76.0	440	221
Mike Moebes	49.6	54.6	219	105
Alan Hosier	41.4	60.3	404	310
Joe Murray	39.3	67.6	391	129
Fultan Lawery	50.0	60.7	134	139
Lean Dunnaway	31.0	41.0	23	19
Perry Warren	50.0	80.0	32	24
Hilton Green	60.0	0.0	6	7
Trey Causey	50.0	0.0	6	7
Ira Moore	33.0	0.0	2	3
Howard College Team Total	42.7	69.3	2522	1390



This is the way it's danel



PERRY WARREN



HILTON GREEN

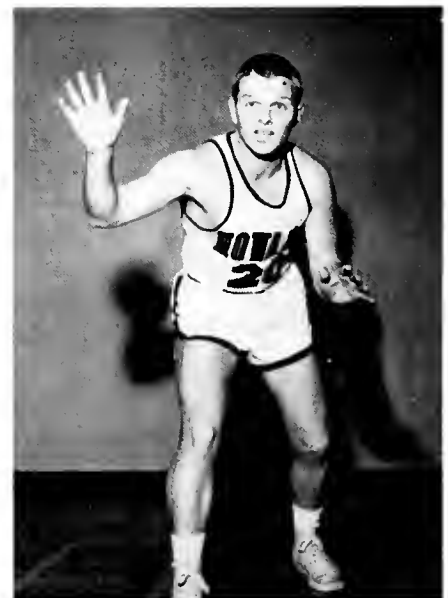

BERT MILLER

Baseball



COACH VIRGIL LEDBETTER

		RESULTS	
HOWARD	2	UNIV. OF ALABAMA	11
HOWARD	3	UNIV. OF ALABAMA	27
HOWARD	11	BELMONT	2
HOWARD	1	BELMONT	4
HOWARD	2	DAVID LIPSCOMB	4
HOWARD	2	ST. BERNARD	1
HOWARD	4	TROY	1
HOWARD	4	TROY	2
HOWARD	6	ST. BERNARD	2
HOWARD	8	GEORGIA STATE	6
HOWARD	11	GEORGIA STATE	3
HOWARD	17	ALABAMA COLLEGE	1
HOWARD	3	FLORENCE STATE	2
HOWARD	16	ATHENS	0
HOWARD	6	FLORENCE STATE	14
HOWARD	18	ATHENS	7
HOWARD	12	ALABAMA COLLEGE	0
HOWARD	1	MILLSAPS	2
HOWARD	8	MILLSAPS	8
HOWARD	6	TROY	3
HOWARD	2	TROY	7
WON 14		— LOST 7	

In spite of a rather slow start Coach Virgil Ledbetter's Baseball Team came through with its consistent winning record by winning 14 and losing 7. Although winning is nothing new to the baseball team, they are still contributing much to the "New Look" in athletics at Howard.

1960 Baseball Team





BENNY STORIE



JOHN PAPADENIS

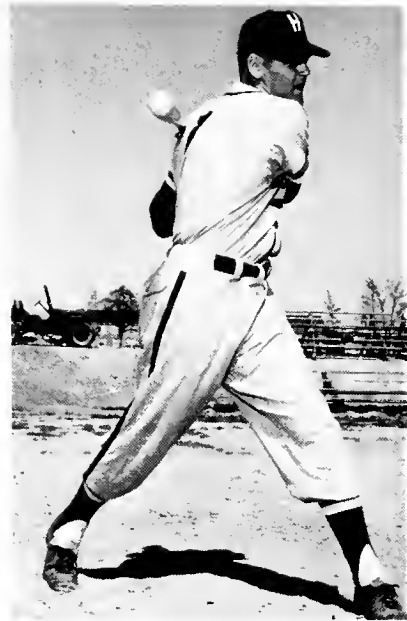

BILL LAWRENCE



J. T. HAYWOOD
Most Valuable Player
—by Players



GEORGE RALEY
Alternate Captain



ED HINNANT



TOMMY MARLER



WAYNE CRUMPTON



EARL MITCHELL



LEON DUNAWAY



DON WIGINTON



LEWIS HILL



CARL DEASON



FULTON LOWERY



WAYNE DRAKE



JOHNNY WELDON



NORMAN RICE



SAM RUBINO



JOHN HARRIS



BOB TRUCKS
Most Valuable Player
—by Coaches



ED NEESE
Most Valuable Pitcher



ED HICKMAN



JACK HAZELREIG



DUKE KAHN

Tennis 1960



COACH JAMES SHARMAN

		RESULTS	
HOWARD	7	PENSACOLA	0
HOWARD	7	PENSACOLA	0
HOWARD	7	MARION	1
HOWARD	6	UNIV. OF ALABAMA	3
HOWARD	9	JACKSONVILLE STATE	0
HOWARD	1	MICHIGAN STATE	8
HOWARD	9	ST. BERNARD	0
HOWARD	7	HUNTINGDON	0
HOWARD	8	AUBURN	1
HOWARD	8	UNIV. OF ALABAMA	0
HOWARD	9	JACKSONVILLE STATE	0
HOWARD	8	EMORY	1
HOWARD	9	ST. BERNARD	0
HOWARD	9	FLORENCE STATE	0
HOWARD	9	GEORGIA STATE	0
HOWARD	6	SOUTHWESTERN	3
HOWARD	7	TROY STATE	0
HOWARD	10	FLORENCE STATE	0
HOWARD	6	HUNTINGDON	1
HOWARD	7	MARION	0
HOWARD	5	AUBURN	4
HOWARD	6	TROY STATE	0

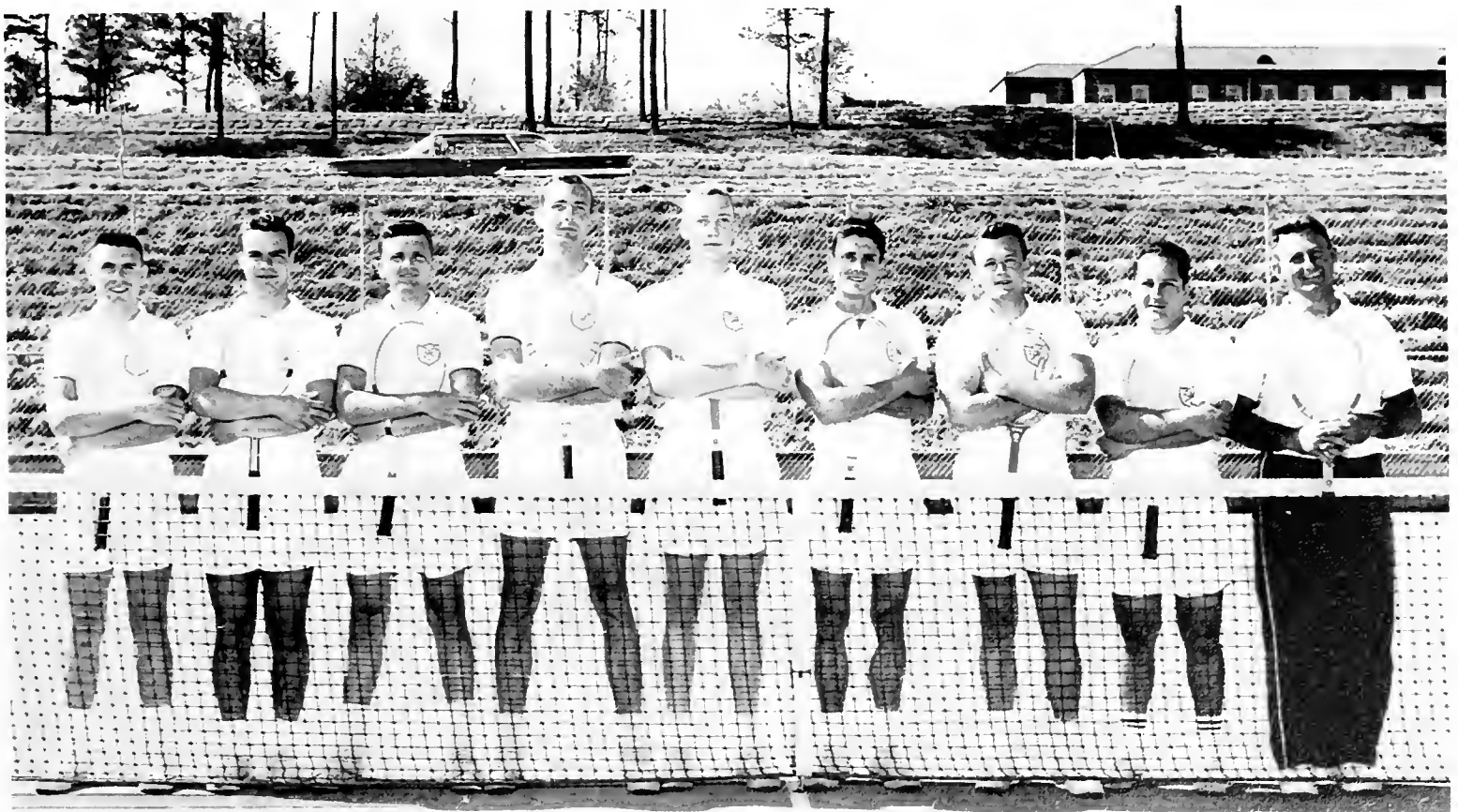

Under the leadership of Coach Sharman the Howard College Tennis Team is known across the Southland as "one of the best". The 1960 team finished with a 21-1 record, losing only to nationally ranked Michigan State. Because of this fine record the team continues to hold the State Championship.



CARLTON COOK
Captain



JOE WILDMAN



MAX GARTMAN



WALTER ATTAWAY



JERRY GARDNER

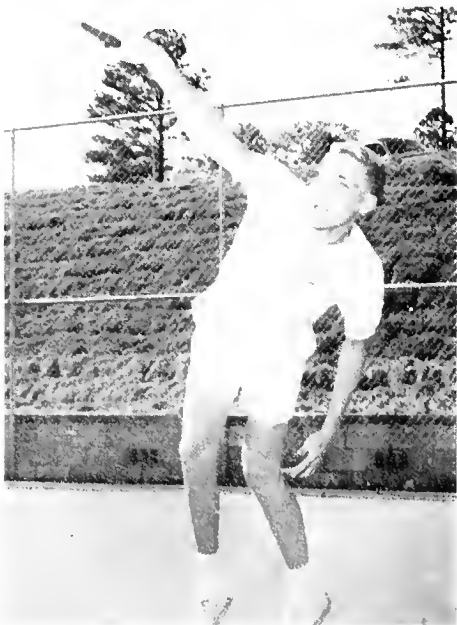

SANDY SANFORD



ROD MCKINLEY



ELLIS HARDWICK

Track

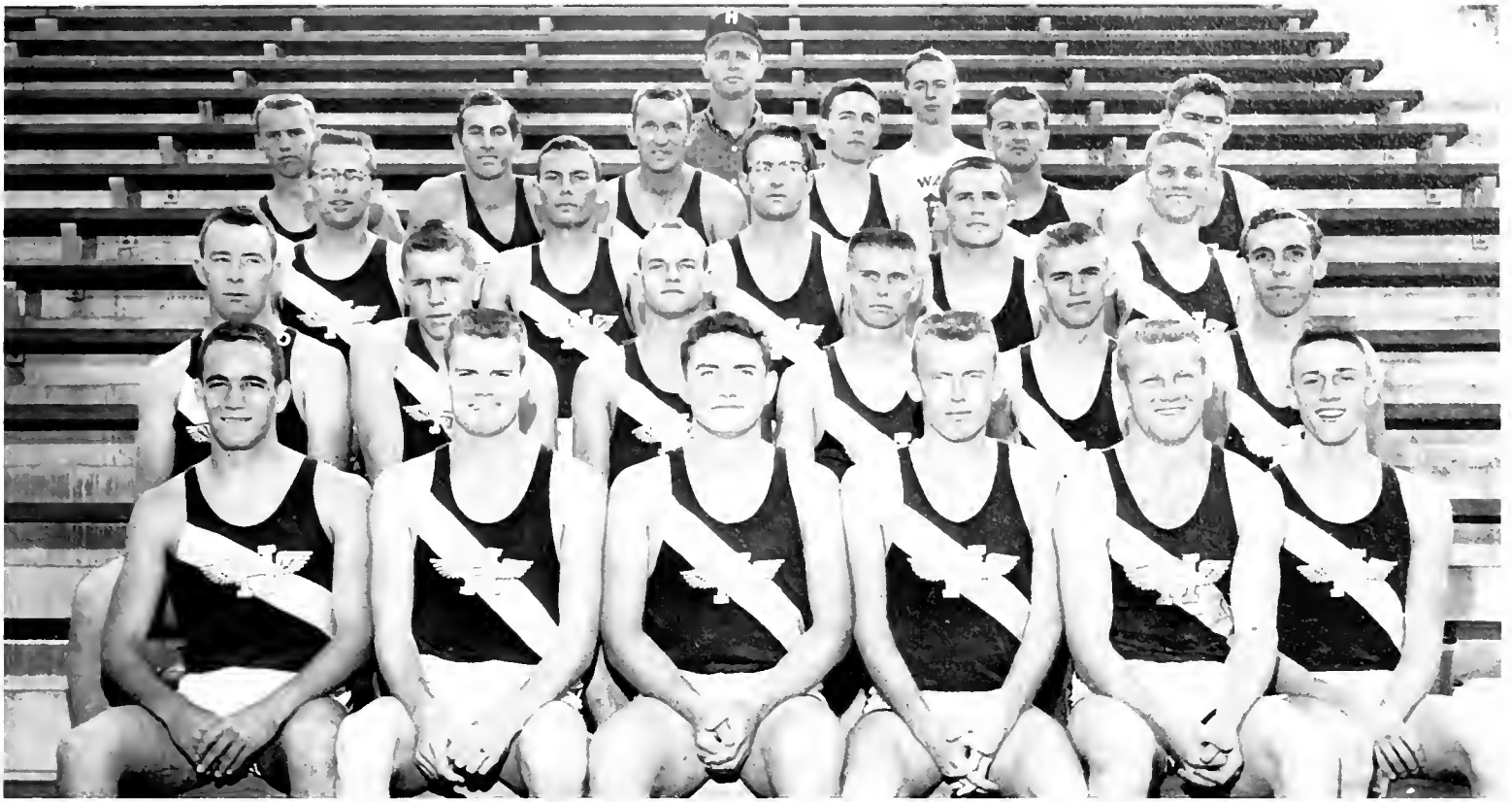

GEORGE VERSPRILLE
Most Valuable



RICK DAVIS
Captain

BONWELL ROYAL





BUDDY BOZEMAN

BILLY TILLERY



FRANK BURNS



JERRY NEAL



Track Scores

RESULTS			
Howard	89	Sewanee	42
Howard	105½	Emory	25½
Howard	71½	Florence	55
		Troy	43½
Howard	95	Southwestern	99¾
		Mississippi College	91
		Sewanee	90¾
		Florence	56¾
		Troy	30¾
Howard	49	Mississippi College	82
Howard	44⅓	Southwestern	86⅓



JIMMY THOMPSON

GLEN SHEPHERD



PHIL PETTY



DON CALLAWAY

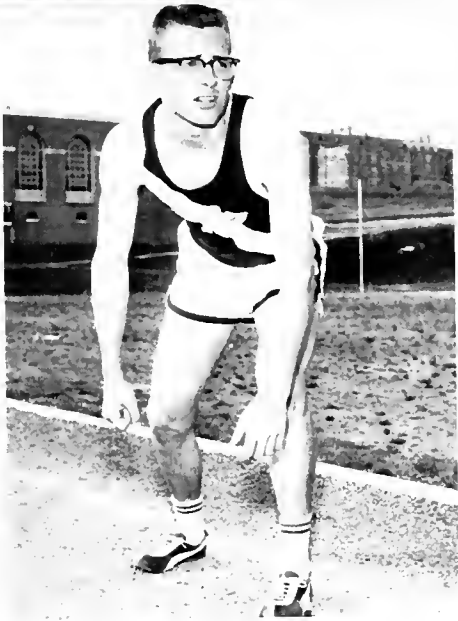

DAVID WAID

FRED JOHNSON



MELVIN REEVES



Mile Relay Team — Set New Howard Record, 3:31.5



BILL BLAIR



BOB WELKEN



JEROME MONTGOMERY

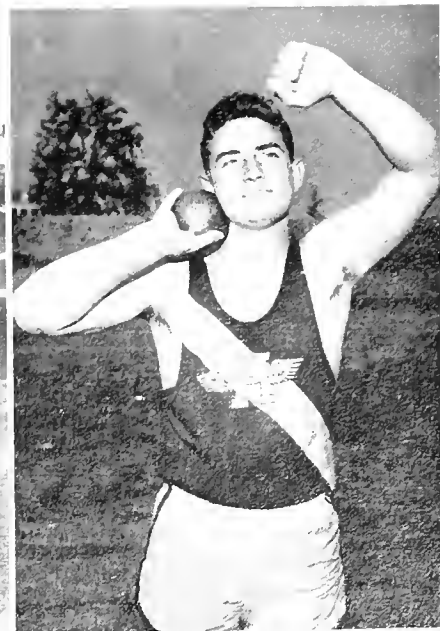

JIMMY ROGERS



BARRY EDWARDS

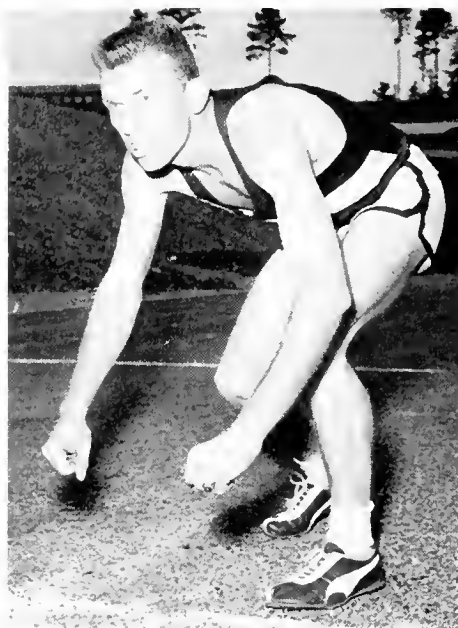

BILLY ROBY



DON AMMONS

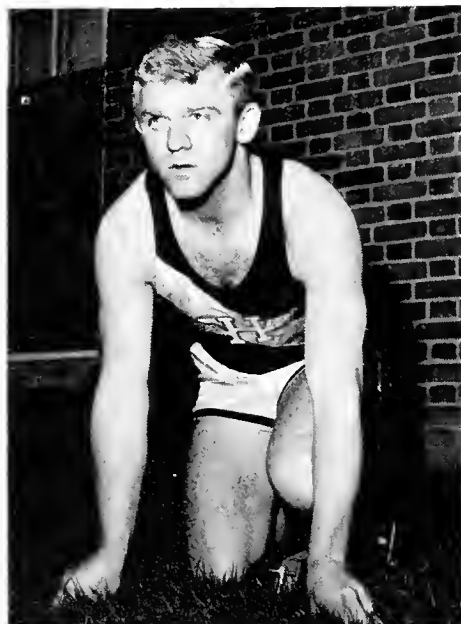

ROY SWIFT



ODELL OZLEY

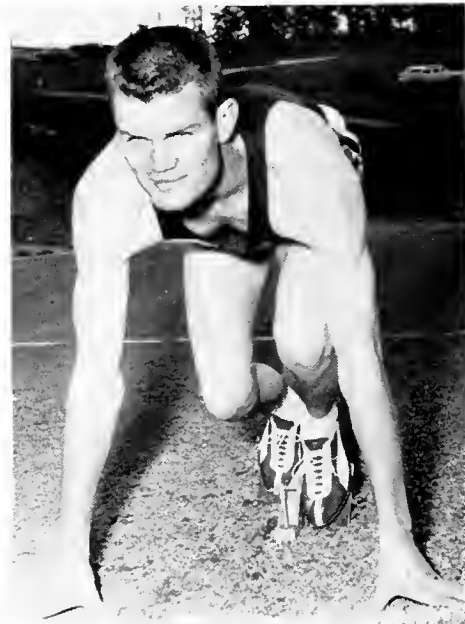

RALPH HORNSBY

Best Efforts of 1960 Track Team

EVENT	TIME OR DISTANCE	NAME	OPPONENT
100 Yard	10.0	Swift and Versprille	Sewanee
220 Yard	22.4	Versprille	Sewanee
440 Yard	51.9	Ammons	Mississippi College
880 Yard	2:01.3	Roby	Invitation
Mile	4:42	Edwards	Invitation
2 Mile	10:46	Edwards	Florence State
120 H. H.	15.7	Neal	Sewanee
220 L. H.	25.2	Neal and Bozeman	Sewanee Invitation
Shot	46' 4 ³ / ₄ "	Davis	Southwestern
Discus	126' 4 ¹ / ₂ "	Davis	Florence State
Javelin	166' 9"	Davis	Mississippi College
Broad Jump	20' 10 ¹ / ₂ "	Shepherd	Southwestern and Emory
High Jump	6' 0"	Shepherd	Invitation
Pole Vault	11'	Calloway	Sewanee
Mile Relay	3:31.5	Hester, Ammons, Roby and Johnson	Invitation

Golf



REED POLK



COACH LINDY MARTIN



VIC GOODWIN



BOB HORN

RESULTS

Howard	13	St. Bernard	5
Howard	15	Florence State	3
Howard	12½	Huntingdon	5½
Howard	10½	Troy State	7½
Howard	7	Auburn	11
Howard	16	Huntingdon	2
Howard	7	Auburn	11
Howard	18	Florence State	0
Howard	16½	St. Bernard	2½
Howard	4	Troy State	14

Won 7 — Lost 3



BILL IVEY

1960 Golf Team



Intramurals



WOMEN'S INTRAMURAL ASSOCIATION is composed of representatives from each of the female groups that participate in the intramural program. **FIRST ROW**, Left to Right: Carolyn Oliver, Gracie Mitchell, Sylvia Turner, Tommie Carr, Lena Frances Dean . . . **SECOND ROW**: Miss Avalee Willoughby, Leigh McBryar, Katrina Reding, Martha Beckett, Mally Hedges, Lois Davis, Carol Sue Brindley.



ALL-STAR VOLLEYBALL TEAM. **STANDING**, Left to Right: Johnson, Sumner, Cook, Coach Sharman . . . **KNEELING**: Starie, Coleman.



ALL-STAR FOOTBALL TEAM. **STANDING**, Left to Right: Allgood, James, Johnson, Russell . . . **KNEELING**: Hill, Davis, Papodenis, Palk.



Its Activities

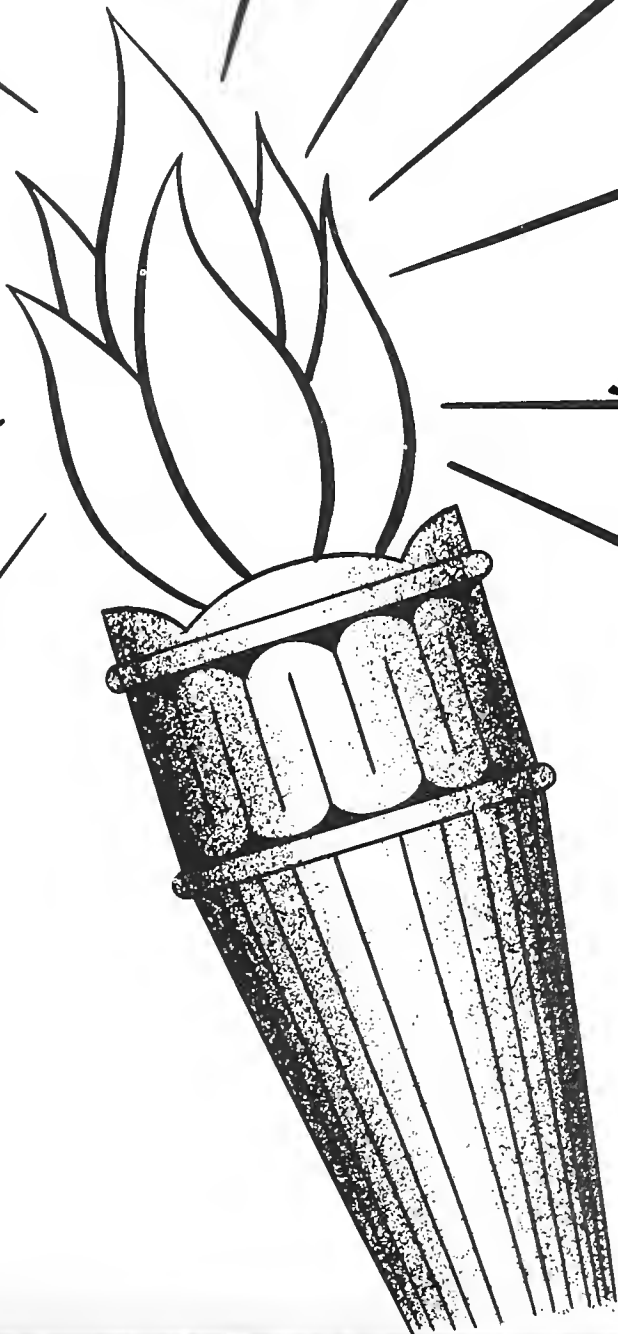



SUE MORTON
Editor



SHIRLEY BLAKEY
MARTHA SUE HALE
Faculty Editors



CHARLOTTE HANDY
Artist

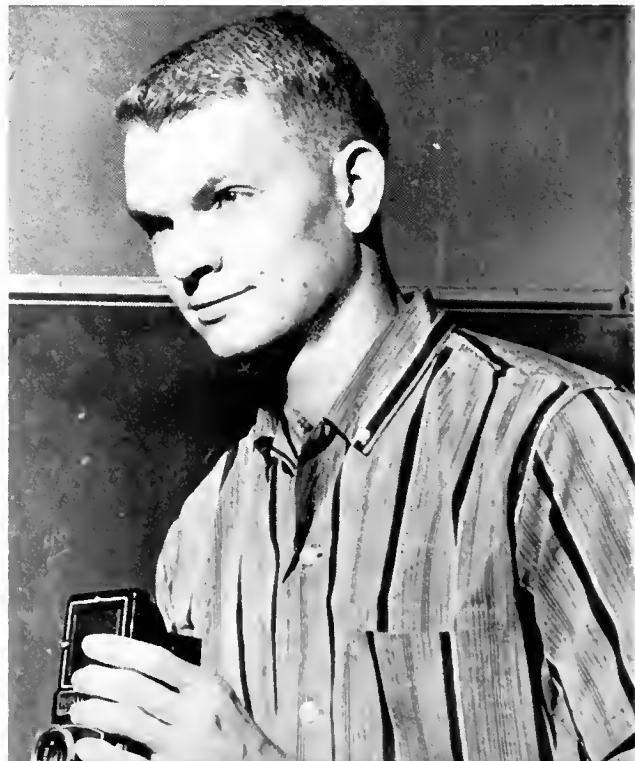

HAROLD HOLDER
Photographer



EVELYN THOMPSON
JORDAN HAIRSTON
Class Editors

1960 ENTRE NOUS STAFF

The 1960 edition of Howard College ENTRE NOUS went to press after many hours of hard work by the members of its staff. We would like to thank each person who made it possible. There were many problems and disappointments but we believe it was all worth it and our success shows in the fine book we have published for Howard.



CAROLYN THOMAS
Sports Editor



TOMMIE ELLINGTON
Organizations

JOE BREWER
MARIE SALAMONE
Greek Editors



Crimson



HAROLD HOLDER
Editor



ANN O'BARR
Assistant Editor



BOB POWELL
MARY LANE HOLLAND
Managing Editors



FIRST ROW, Left to Right: Carolyn Oliver, Ginger Gammill, Ouida Guthrie, Carol Harris, Jerry Wood . . . SECOND ROW:
Ronny Gibson, Jay Calbert, Frank Horwell, Flint Adair. [158]

Pharmacy Awards

Banquet



Mixon Jones, President of Phi Delta Chi, presents Dr. Woodrow Byrum, Head of the Division of Pharmacy with a certificate for a portrait that is to be hung in the Science Building.

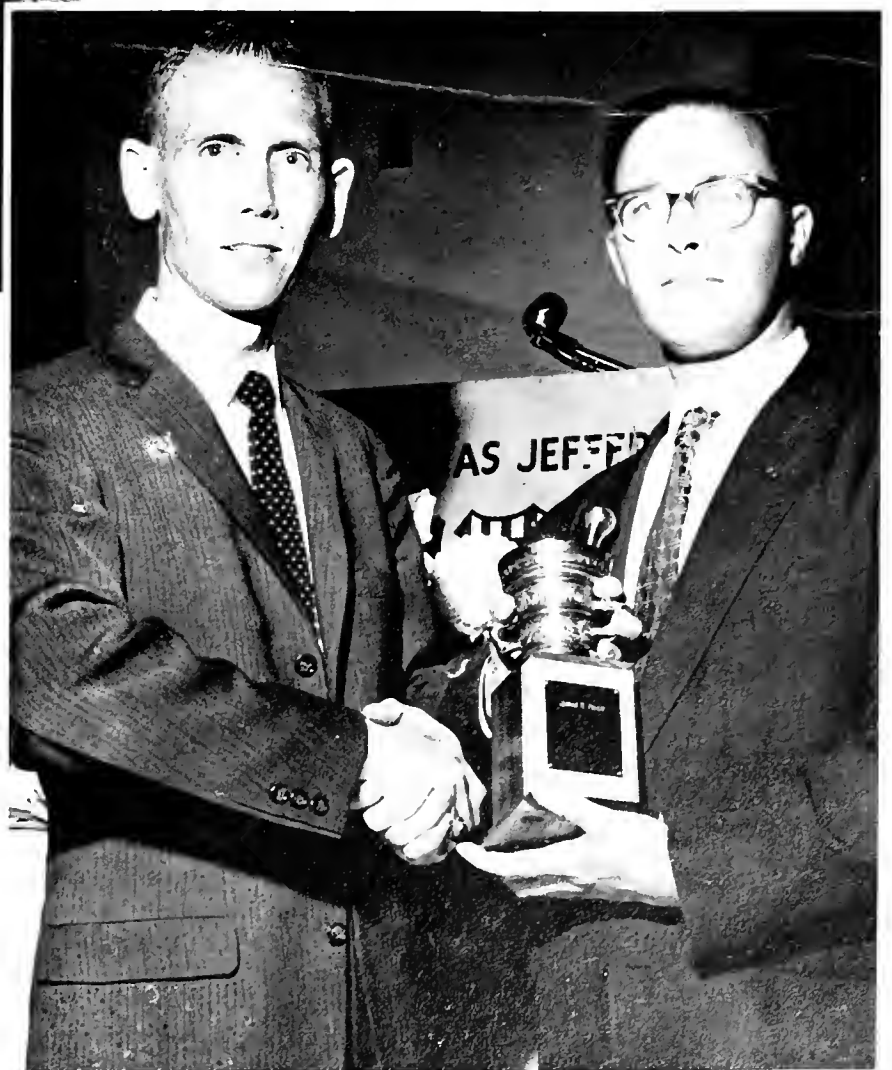

James B. Price is seen receiving one of the many awards presented to him as Most Outstanding Pharmacy Student. Mr. Price is on the left, Dr. Winter at right.

Janice Hornbuckle and Clark Rogers are shown in a scene from 'The Silver Whistle' which won for them the Oscups.



Bonnie Buckner, right, won the award for Best Supporting Actress for her role in "The Silver Whistle". On the left is Martha Narton.

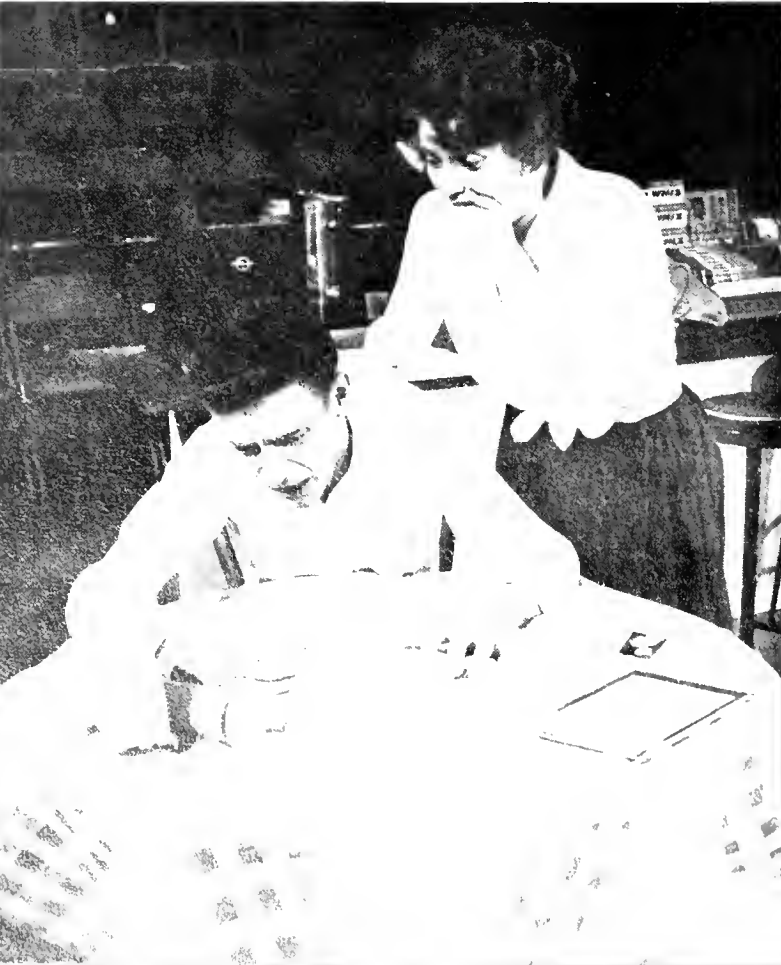

To the right: Clark Rogers and Helen Johnston are seen in "Petified Forest." Above: Anne Gray and Charles Sims gave comical performances in "The Silver Whistle".



Above left Carolyn Yeager and Gordon Bryars in a scene from "Papa Is All". Above right Paul Barefield serves coffee to Don Ragsdale and Ned Russell in scene from "Petrified Forest". Bottom: The entire cast of "Papa Is All" takes curtain call.

Right, Miss Luther portrays the old mother in "Papa Is All".

"The Silver Whistle" and "Papa Is All" were both produced by Masquers, the honorary dramatics organization and directed by Robert Mashburn. "Petrified Forest" was a Theta Alpha Phi production.



Cheerleaders



MITZI GOERNER



LINDA HERRING



MYRA GAY
Head Cheerleader



GAIL TEMPLIN



ANNE JOHNSON



JUNE VINSON



GAIL HYLE



MYRALYN FRIZZELLE
Alternate Head Cheerleader



CAROLYN THOMAS



ANNE BOWLES

Howard Graduates

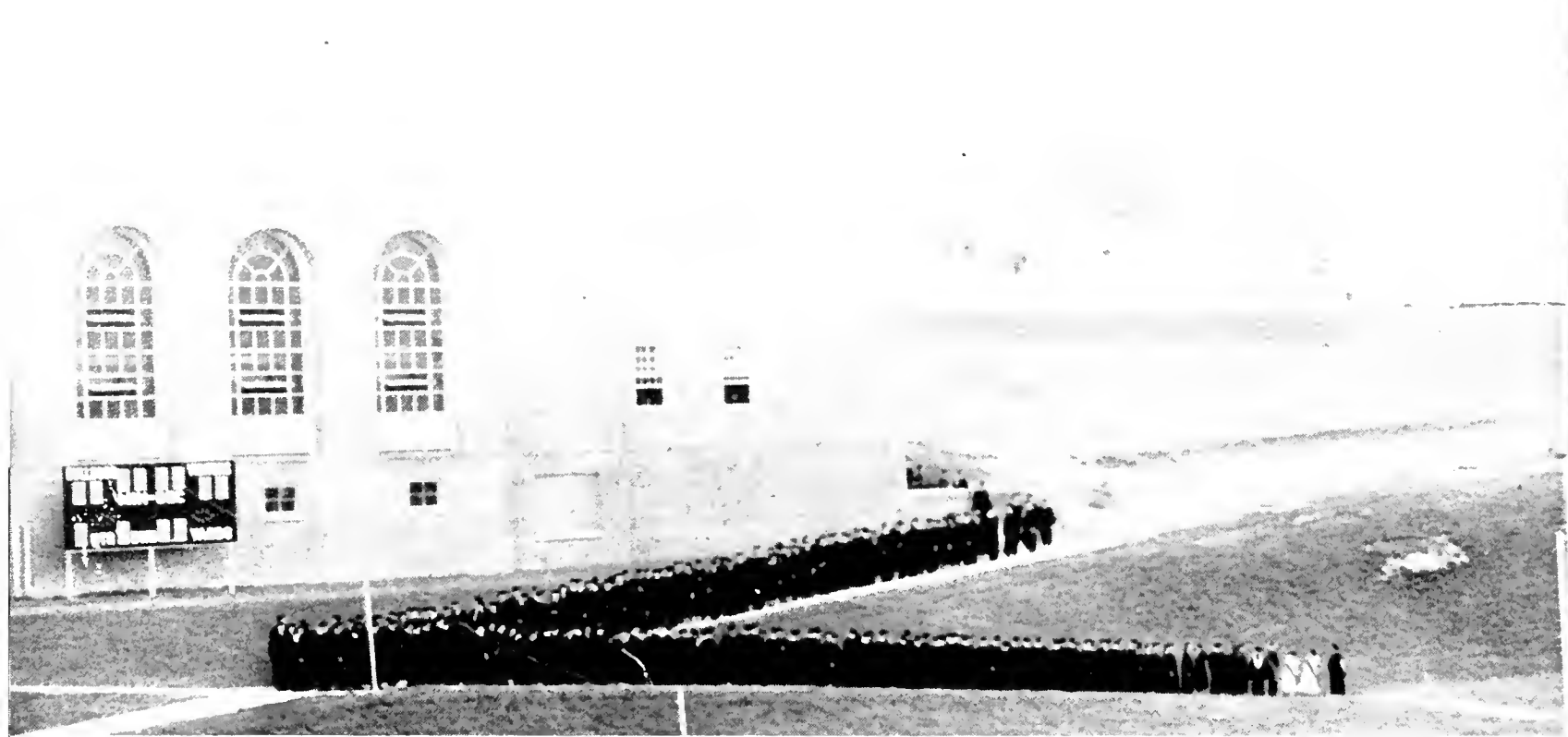

The Last Mile.



Billy Turner, president of the Student Body receives the John R. Mott cup and Judith Dean receives the Hypatia cup.

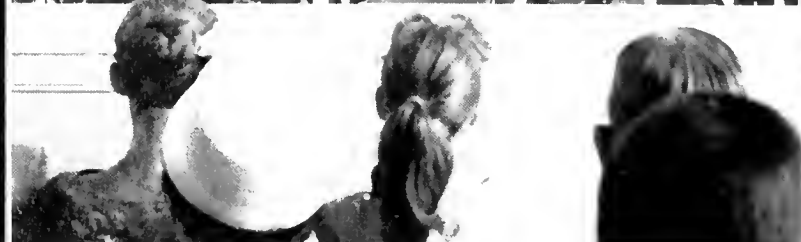

The Baccalaureate Service was held at Dawson Memorial Baptist Church.

It seems like the line got turned around some way. Whose fault is it, the president's?



Dr. Mills, left, and President Wright, far right, are seen as they goze on cups awarded to Billy Turner and Judith Dean for outstanding service and scholarship.

Seniors March!





THE PRESS CLUB was born at Howard in 1958 under the leadership of Mr. Albert T. Scraggins who is the faculty advisor. **FIRST ROW**, Left to Right: Sue Mortan, Barboro Keeling, Ginger Gammill, Judy Surber, Joy Colbert, Sara Teague, Mary Lane Holland, Carolyn Oliver, Pat Scott, Carol Harris, Ann O'Borr, Ouido Guthrie . . . **SECOND ROW**: Mr. Albert T. Scraggins, Gene Mortin, Richard Braden, George Smith, Ronny Gibson, Frank Horwell, Harold Holder, Flint Adoir, Mike Hamilton, Jerry Wood.



CIVIORUM was organized at Howard in 1955 as a service organization. Its membership is open to all Howard girls living off campus. **FIRST ROW**, Left to Right: Lause Donaldson, Alice Biddle, Eleonor Minar, Carolyn Oliver, President; Kay Calfee, Jane Wall, Betty Galloway, Sue Looney . . . **SECOND ROW**: Jane Horton, Gail Reaves, Jayce Benson, Secretary; Frances Austin, Myra Gay, Sandra Bynan, Gail Lowery . . . **THIRD ROW**: Sarah Holladay, Margie Anderson, Martho Thomasan, Judy Reeves, 1st Vice President; Gwendaline Murphy, Sue Parsons, Treasurer . . . **FOURTH ROW**: Jean Bridges, Virginia Johnston, 2nd Vice President; Joyce Zockie, Kay Jackson, Barbara Gustin.



"H" CLUB is composed of athletes on campus who have won letters in the various varsity sports on campus. FIRST ROW, Left to Right: Dave Turner, Don Colloway, Huelon Hill, Bob Henderson, Louis Hill, Bob Borker, Don Ammons . . . SECOND ROW: Brod Bishop, James Reagin, Benny Storie, Bob Andrews, John Russell, Poul Culwell, Ed O'Toole, Wayne Holley . . . THIRD ROW: Bobby Jockson, Charles Horwell, Fulton Lowery, Ed Hinnont, George Versprille, Bill Willis, Carl Shepherd, Jimmy Moebes . . . FOURTH ROW: Bonwell Royol, Carlton Cook, Thomas Barksdole, Preston Nix, Don Coleman, Richard Gilliom.



THE PHYSICAL EDUCATION MAJORS are always looking for the fresher, brighter things in life. This club meets once a month to transact business and provide variety to campus activities.



BAPTIST STUDENT UNION claims the largest membership of any organization on campus. Membership is given to any student who becomes a member of any of the unit organizations on campus or is a member of a Baptist church. The B. S. U. sponsors retreats, parties and get-togethers throughout the year. The President this year is Bill Slaughter. Ben Cannell serves as Director of Religious Activities and is faculty advisor for this group. The Executive Council, pictured above, is made up of the heads of each unit organization plus the publicity, music, and social chairman. **FIRST ROW, Left to Right:** Jaan Seever, Mitzi Gaerner, Irma Steedly, Martha Ann Cax, Sue Clements, Janice Hornbuckle, Jeanette Saxan, Betty Sentell, Glaria Kirkland, Bannie Buckner, Jodie Davisan . . . **SECOND ROW:** Tam Hart, Dr. Wheeler, Faculty Advisor; Jae McDade, Bill Harnbuckle, Richard Gilliam, Bill Slaughter, Terry Jones, Bobby Davis, Ben Cannell.



Reed Palk, Jr., is pictured with the speakers for Christian Emphasis Week. Reed was chairman of the preparations for Christian Emphasis Week which was a most inspiring week for each student who participated in the services and conferences.



Mr. Joe Dick Estes is leading a conference with several Howard students.

The Willough-Ets Water Show

Hawaii

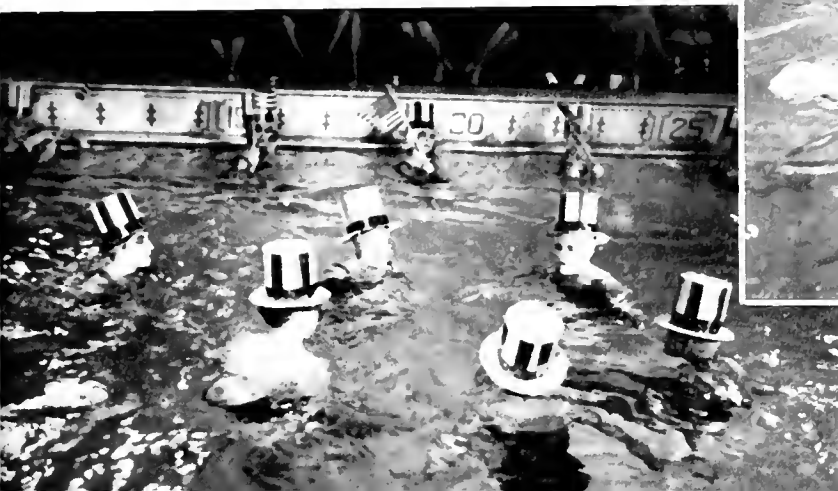
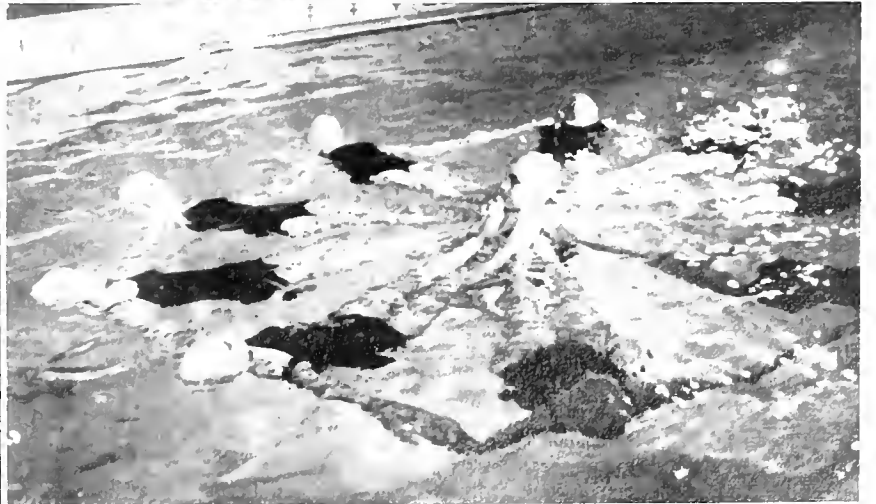
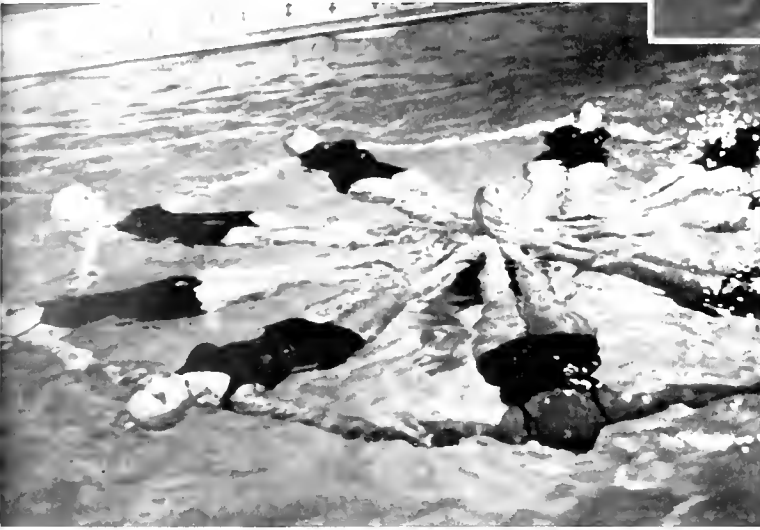



Advertisers

Art class at Haward.



Harold Holder delivers mail in his spare time.



There's always a big rush at sign-in time.

Not finals!

James couldn't possibly be talking about Mildred.

It's like this.



Steve faithfully served the football team.



Myrolyn Frizzelle receives First Place Trophy for B. S. O.



Bill Turner Emcee's Homecoming Coronation.



Registration lines won't be long any more.

*The Entre Nous Pageant
Required a lot of work —*





Mory Frances, Sigmo Nu Pledge Sweetheart.



Lots of biology grades were helped by the nature trail.



It's still standing.

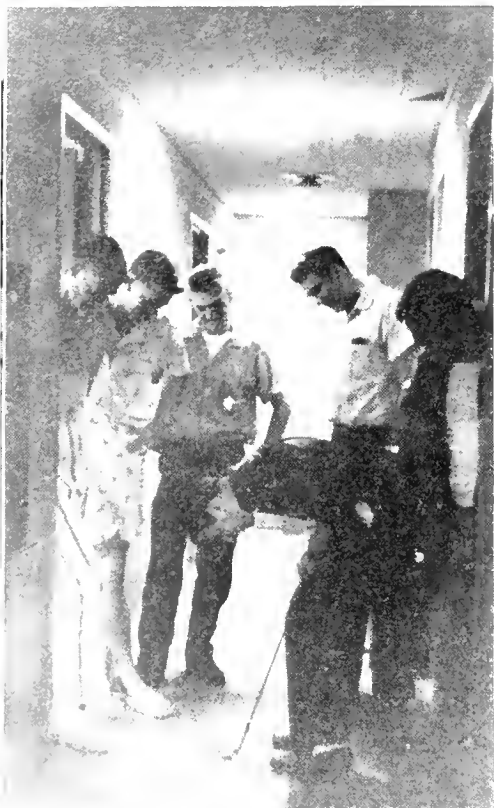

Golf in the dorm?



Our team of work.



Remember the snow?



Completed of lost!



What's funny?

*Stunt Night Was a
Huge Success!!*



*The Library and Cafeteria Provide
Place for Fellowship—Study*

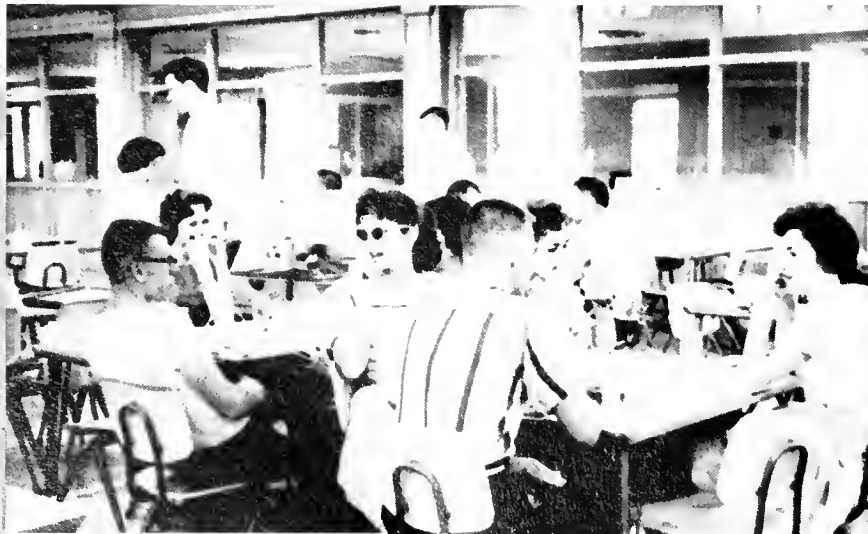



Are you sure this is a class?



Oh yes, Dr. Acton's birthday!



A professor, behind bars?



Which "H" Day was this?



Eddie is talented! Right, Mr. Talent?



The glorious Textile Bowl.



None of these girls got Ed, but another did!



Dedication of Sigma Nu lodge was a big event.



Election Time.

A Snow Queen.



Faculty Apartments Covered with Snow.



A New Method of Tennis.



Our Chapel Soon Completed.



More Snow.



Phi Mu's Meet.



Work on the Steeple.



A Company with a Creed!

*"Since its organization in 1900,
the guiding principle of Liberty
National Life Insurance Company
has been to achieve success by
deserving it; to protect its policy-
holders and their beneficiaries with
a fair, unselfish contract and to
construe it liberally in their favor;
to serve them faithfully, adequately,
honestly and economically."*

Liberty National Life Insurance Company

Frank P. Samford, President • Birmingham, Alabama

Barber's Milk makes Energy

ENERGY that lasts and lasts and lasts!

Barber's milk is high in protein. It's a powerhouse of lasting energy. You never outgrow your need for milk and the proteins in milk.

RECHARGE . . . and carry on refreshed, really refreshed, lastingly refreshed. Wouldn't a glass of Barber's Milk taste good right now?

Barber
PURE MILK COMPANY

SEE . . .
IF YOU DON'T LIKE
BARBER'S BEST!



Serving Alabama

SENTELL OIL COMPANY

There's One Near You!

SENTELL SERVICE STATION
2531 2nd Avenue, N.
Birmingham, Alabama



dale's
restaurants

Birmingham
Atlanta
Huntsville

Homewood
Montgomery
Panama City

SINCE

1859

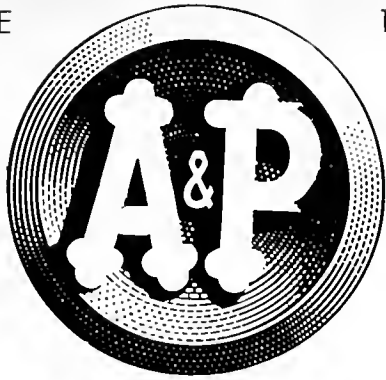

CASH SAVINGS

are the

BEST SAVINGS

Shop Your Nearby Friendly . . .



**BRYANT'S
ELECTRIC COMPANY**

for

SALES — SERVICE

- TV's ● Hi-Fi's ● Radios
- Refrigerators ● Washers ● Dryers
- Ranges ● Freezers ● Air Conditioners
- Heating Equipment ● Lawn 'Mowers
- Small Appliance

"Serving Your Neighbors and Friends
for 34 Years."

2852 So. 18th Street
Day Ph. TR 1-2101 Night Ph. TR 9-7206

**MARTY'S
RADIO & TELEVISION CO.**

SALES and SERVICE

WE SERVICE ALL MODELS

2856 - 18th St., So. Homewood, Ala.

Foremost

MILK

ICE CREAM

2906 - 10th AVENUE NORTH
FA 4-3423

**LLOYD'S
RESTAURANT**

Highway 280 Florida Shortroute
CHELSEA, ALABAMA

PHILCO Phone TR 1-7771

COMPLIMENTS

OF A

FRIEND

TOY and RECORD SHOP

2421 Canterbury Road
Mountain Brook

1010 Oxmoor
Edgewood

Compliments of

**JIM & JIM'S
HOMEWOOD AUTO PARTS & GARAGE**

1724 - 27th Court

Butler's Flowers

Homewood

BARFIELD'S

HOMEWOOD

**CALHOUN'S
CITY CLUB SHOES**

IN HOMEWOOD

**WATKINS
1 HR.
CLEANERS**

Same Day Cleaning & Shirt Service

TOMMY WATKINS

Central Avenue Phone TR 9-7951
HOMEWOOD, ALABAMA

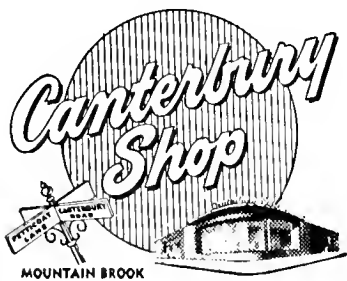

2416 Canterbury Road
Mt. Brook Village



HOMEWOOD, ALABAMA

Birmingham's Oldest Coffee Company



COFFEE — TEA — SPICES

BURCH TAILORING CO.

2032 4th Avenue, N.

Fine Tailoring

Alterations

All Types of Formal Rentals

for greater impact...spotlight
your message here.

in
color



Process, full-color presentation can easily be the difference between success and failure in your printing. Commercial Printing is fully equipped and staffed to offer you the finest in printing—and on schedule.

**SERVING SOUTHERN
PRINTING NEEDS
SINCE 1903**

1805 SECOND AVENUE, S.
BIRMINGHAM, ALABAMA
Telephone AL 1-4285

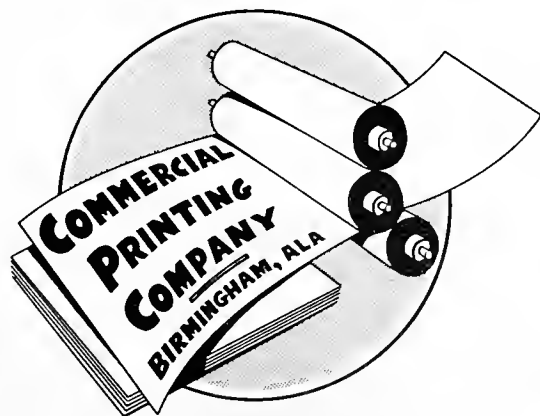



"HILL'S QUALITY IS ECONOMY"

Follow the Crowds to Our Store Near You

We invite you to make the **HILL STORE Near You**

Headquarters for your food and

household necessities

You will always find our stores

well supplied with the best

the market affords

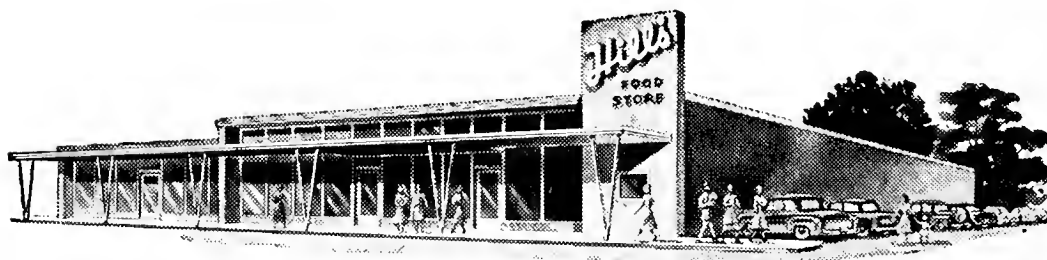

IT WILL PAY YOU TO GET THE
"HILL STORE HABIT"

"It's THE TOTAL YOU SAVE THAT COUNTS"

For Quality Service
use

WOOD-FRUITTICHER GROCERY COMPANY

for your wholesale needs

3610 Third Avenue South
Phone AL 1-3111

LYNDON KEY MARKET

Lyndon, Kentucky

"Your Key to Good eating
Melwood Keeling

Compliments of

CITY PAPER COMPANY

3700 First Avenue North
Phone FA 4-6555

"Birmingham's Oldest Paper Company
Est. 1897"

For Office Equipment
and Office Supplies . . .

Call the HEAD man!
Better Quality . . .
For Less!



Al 1-8183
2013 First Avenue North

Compliments of

R. J. Reid Contracting Co.

Birmingham, Alabama

THE SQUIRE'S SHOP

Homewood

Distinctive Apparel for Men
and Young Men

Since 1922

Shaia's

In Homewood

Your Neighborhood Department Store

2818 South 18th Street
Homewood, Alabama

We are Proud to Introduce . . . Zac Smith's

To mark the Milestones of Life



*G*raduation, wedding, silver and golden anniversaries, these and other milestones of life, are ceremonial occasions that fitness and custom demand be marked with traditionally formal announcements...and for these only *Genuine Engraving* is correct.

ENGRAVING

Genuine Engraving is the only correct form for formal announcements because only Genuine Engraving can measure up in beauty and elegance.

ZAC SMITH STATIONERY COMPANY

2014 FIRST AVE., NO., BIRMINGHAM 608 GRAYMONT AVE., SMITH PARK

OWNED AND OPERATED BY THE SAME FAMILY SINCE 1883

BIRMINGHAM BAPTIST BOOKSTORE

2011 Third Avenue North FA 2-4492

Books and Bibles of all Publishers
Out of Stock Items Special-Ordered

Located in the Student Building

HOWARD COLLEGE BOOKSTORE

Visit our new paper-bound book corner
Selected and Comprehensive Books of all
Types — Also stocked are sweaters,
"bulldogs," and other novelties

Compliments of Howard College Alumni Association



Forbes
AND SONS
ESTABLISHED 1889
PIANO CO.
Forbes has served the Music-Loving Public for Over 71 Years.
PIANOS
MUSIC
FURNITURE
Parking Lot Next Door and Across Street
1914 North 4th Ave. Ph AL1-4154
Anniston, Decatur, Gadsden, Montgomery, Florence

O'NEAL DRUGS

Rexall Products

934 Oxmoor Road

TR 1-4623



visit the

AVONWOOD CLEANERS
4605 Fifth Avenue South—Ph. WO 1-6168
Now Serving Howard College through
Student-Operated Branches in the
Dormitories



Beta Sigma Omicron sorority and Sigma Nu fraternity captured first places in Homecoming decorations.



Freshman Class does it again!



Neil plans for biggest Homecoming!



The Distinguished Choir!

Martha Ann Cox, our Queen, rides before her subjects on a rainy Homecoming day.



Queens of yesterday and today enjoy the game as Howard climaxes a glorious Homecoming by lynching the lynx!





Dr. Edgar M. Arendall, Pastor
Mr. Clarence C. Nemitz
Minister of Education
Mr. Lester E. Barker
Minister of Music

Dawson Memorial Baptist Church

1114 Oxmoor Road

"We thank God upon every remembrance of you" (Phil 1:3) and extend to you the warm word "welcome" that you might worship with us when you are again in Birmingham.

9:40 a.m. Sunday School
11:00 a.m. Morning Worship
6:15 p.m. Training Union
7:30 p.m. Evening Worship

"As you leave your college life behind, we send with you the prayer that you will 'take the name of Jesus with you' " wherever you go.

Dr. Arendall, Pastor



Brown-Service

Brown Service Funeral Home
2507 - 12th Avenue North



Ridout's-Brown Service
Roebuck Chapel

Ridout's-Brown-Service
Roebuck Chapel
9060 Gadsden Road

Compliments
of

Four of the South's Finest
Funeral Homes

"We pledge our devoted
interest to the finest detail."
—R. Julian Lackey, President



Johns-Ridout's

Johns-Ridout's Funeral Parlors
2116 - 8th Avenue South



Ridout's Valley Chapel

Ridout's Valley Chapel
1800 Oxmoor Road

FLOORS

MATERIALS & COVERINGS

Commercial — "Since 1911" — Institutional

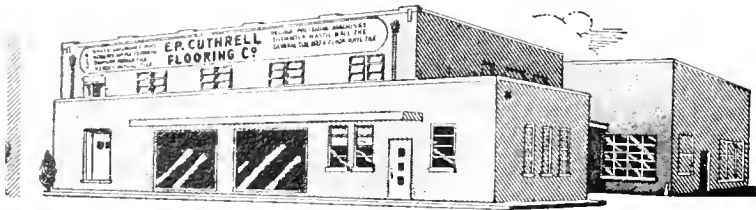

E. P. Cuthrell Flooring Company
140 Second Ave. North—Phone FA 2-1854

Jones Valley Brand Products

JONES VALLEY SAUSAGE COMPANY

FA 4-9526
1127 - 6th Avenue North

Compliments of

Birmingham Linen Service

510 South 17th Street
Birmingham 1, Alabama

Compliments of

Melrose Ice Cream Store

3036 Montgomery Hi-Way
"The Best Milkshakes in Town"

HOMEWOOD BARBER SHOP

2812 S. 18th Street
TR 9-9178
Completely Air Conditioned
Two-Way Entrance — Free Parking

STORES

DOWNTOWN
1022 1ST. AVE., N.
303 20TH ST., N.

FIVE POINTS SOUTH
2006 10TH AVE., S.

HOMEWOOD
2908 18TH AVE., S.

FIVE POINTS WEST
2216 BESSEMER RD.

OFFICE
1020 1ST AVE., NO.
TEL. FA 4-3445

Picture Your College Days
with a Camera from

LOLLARS

We Develop the Pride You take in
Your Pictures

Compliments of

STAUFFER STUDIO

HOMEWOOD

ELECTRIC MAID RESTAURANT - BAKERY

2011 HIGHLAND AVENUE

Compliments of
**MERCHANTS CIGAR &
CANDY CO.**

319 South 22nd Street

Distributors of
Hov-A-Tampa Cigars

CHRYSLER — IMPERIAL — VALIANT
SALES
and
SERVICE

J. TRUETT PAYNE

"Where to Buy Them"

231 South 22nd Street
BIRMINGHAM

**THE
ALABAMA
BAPTIST**

Official publication of the Alabama Baptist Convention. This is your state paper and it has the third largest circulation in the Southern Baptist Convention. The circulation at this time is over 106,000.

**RAINES BROTHERS
LUMBER COMPANY**

501 - 3rd Avenue South
FA 3-3412

HOMEWOOD RECORD BAR

HOMEWOOD

PIG TRAIL INN

Drive-In Restaurant

Specializing in

Catering Service

TR 9-9285

2811 S. 19th Place

"Let Us Make Your Old Shoes New"

HOMEWOOD SHOE SHOP

2825 S. 18th Street

Just Wonderful Food

THE BUTTERY RESTAURANT

Mountain Brook Village

SHOEMAKER & ESTES BARBER SHOP

HOMEWOOD

VESTAVIA

On the Campus, at the Dance . . .
Everywhere **SUSAN'S** back-to-school
fashions earn you a Ph.D. in glam-
our. Because no one is more glam-
orous than when you're wearing
"The Most Walked About Clothes in
Town."

Susan's

Sportswear
Homewood

PETERS & SIKES SHOES

2920 South 18th
HOMEWOOD



at Howard College





