

Epitome

1985





The Epitome

Table of Contents

I. The Year in Review	page 16
II. Seasons	
Fall	page 28
Winter	page 44
Spring	page 52
III. Relationships	
Academics	page 70
Activities	page 110
Living	page 146
Sports	page 254
IV. Tomorrow's Future	
Seniors	page 304

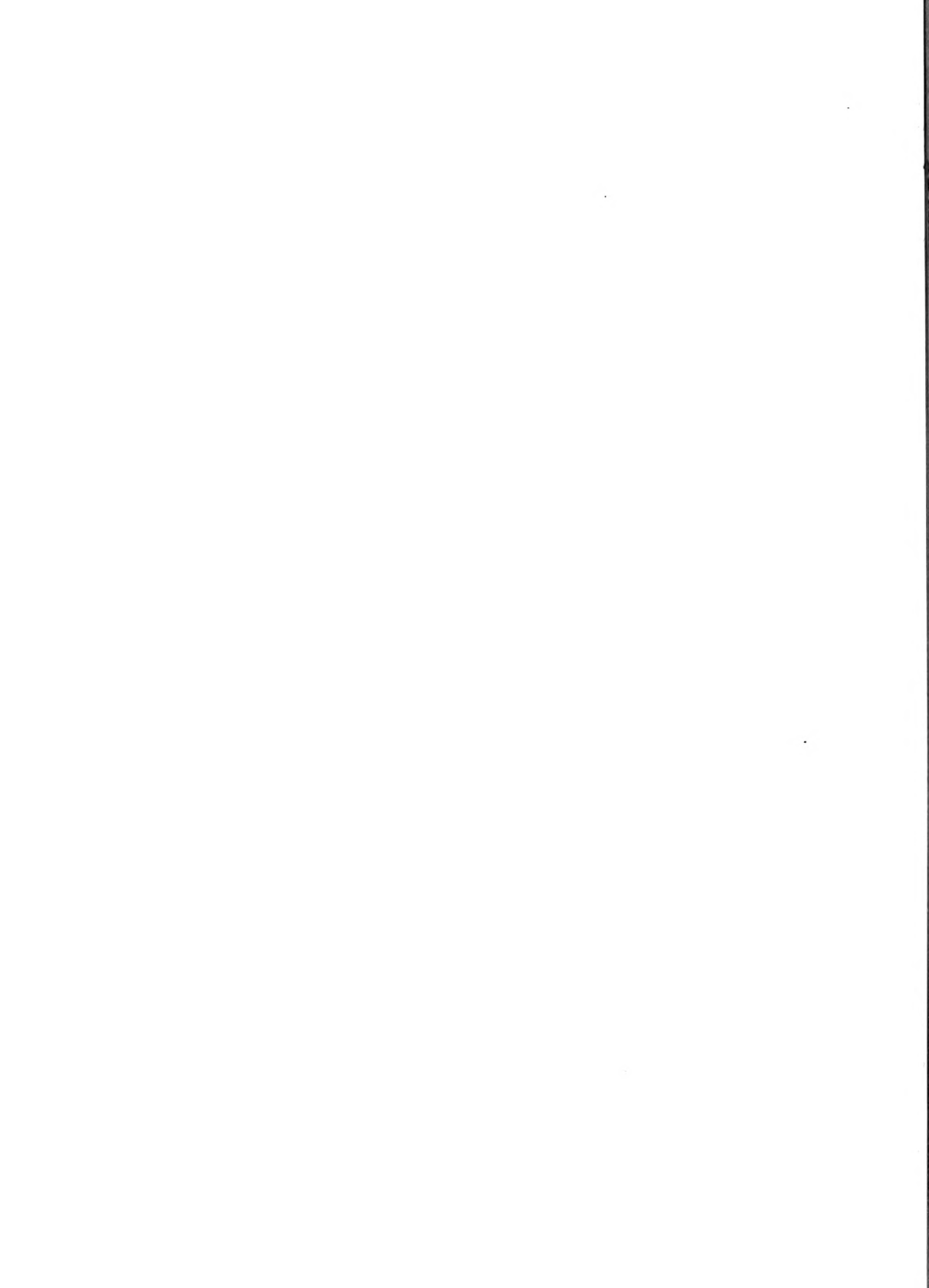



In Dedication
to the Graduating Class of
Nineteen Hundred and Eighty Five

Success is a journey.

not a destination.

Open this book —

littered with captured memories of our triumphs and heartaches — and we open a chapter of our lives that is now past. Flip through the pages and wander down those half-remembered paths, for we will never walk them again.











Football fever, complete with students trailing after tailgates, filled our Saturdays as cheers swirled like confetti through the air.







Linderman remained Linderman — gothic and stoic — in the face of a brand new Super-Mart; near completion and ready for occupation. Gossip ran along the zoo walls and scoping never ended while others escaped to the cold blue walls of Mart to study in silence.

Time clipped the leaves from the trees and the golden days chilled to an ice blue. Snow blanketed the ground as we trudged our way to classes and watched the mist slip from our lips.

We bundled ourselves in sweaters and huddled indoors. An undaunted few, however, made it to those 7:55s via UC food trays and snowball wars became study breaks.



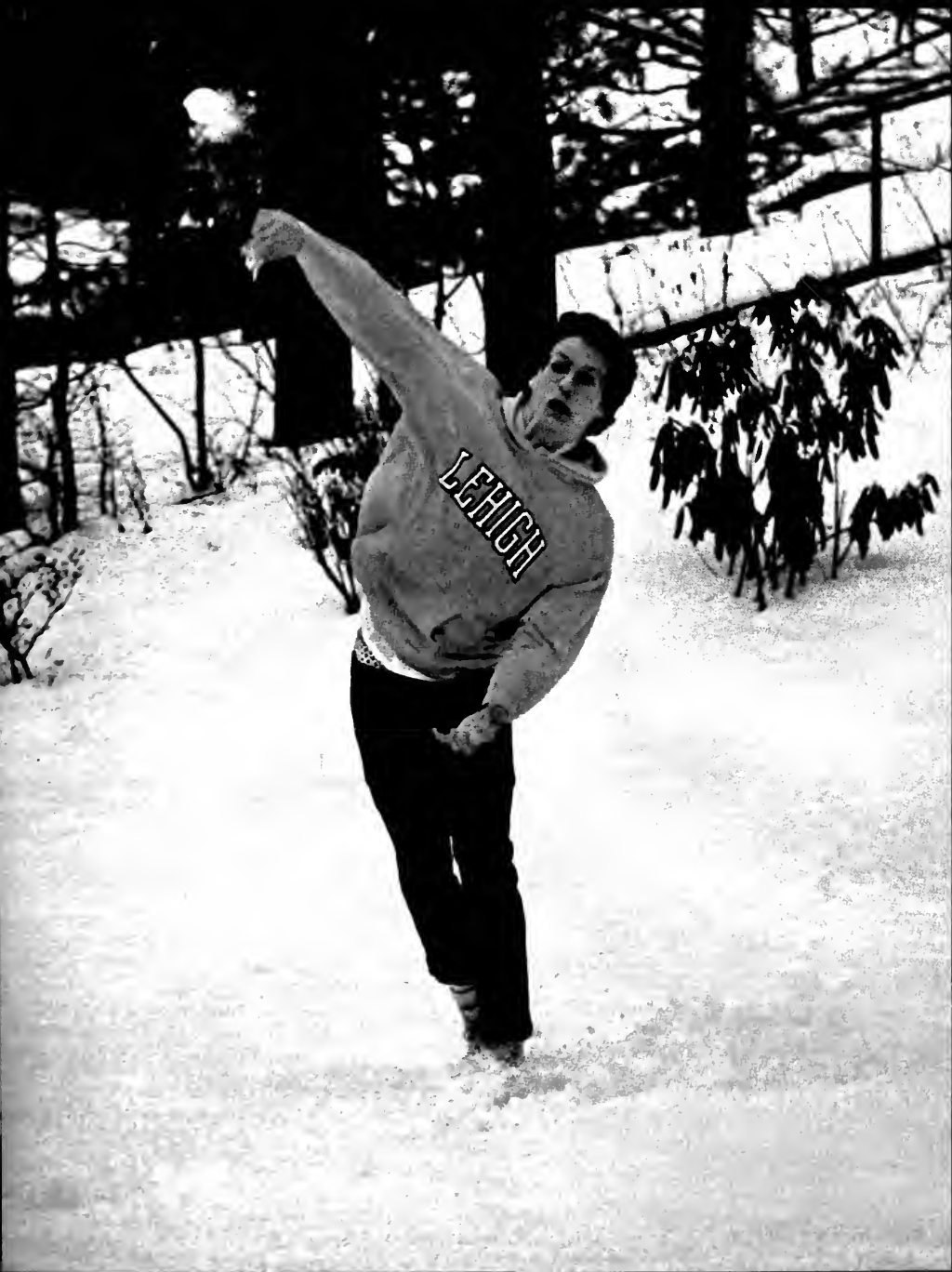

Warm weather sparked our hopes as its pastel colors bloomed across campus. Many traded their white complexions for the bronze of Lauderdale and Bahamas in anticipation of baring tan lines on the UC lawn.

Greek Week/Spring Fest lightened our moods as we celebrated spring in the traditional Lehigh fashion — grecker eating, bed racing, and the banner regalia.









Finals brought graduation for some, a summer break for others and for seniors, four years gone by in a rush of struggles and smiles; and faces and fortunes to come as the phrase "tomorrow begins today" takes on new meaning.

Our decisions have been made and our future has become our present.



Around the World

Pope John Paul II became a traveling man with his frequent trips abroad. South Korea, Thailand, Papua New Guinea and the Solomon Islands were his stops for May. In June, he paid Switzerland a visit. September lead him to Canada and October to Spain, Dominican Republic and Puerto Rico.

In May, the Pope (right) stopped at Mt. Hagen, Papua New Guinea where he met some of the 200,000 natives that turned out to welcome him in the highland jungle country.

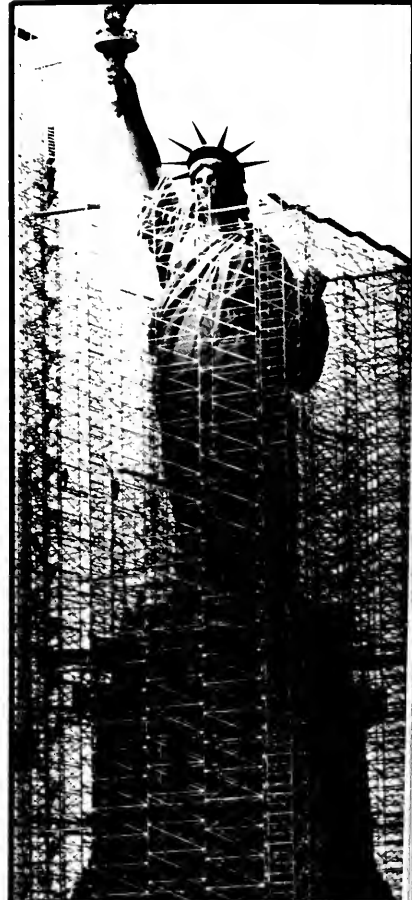
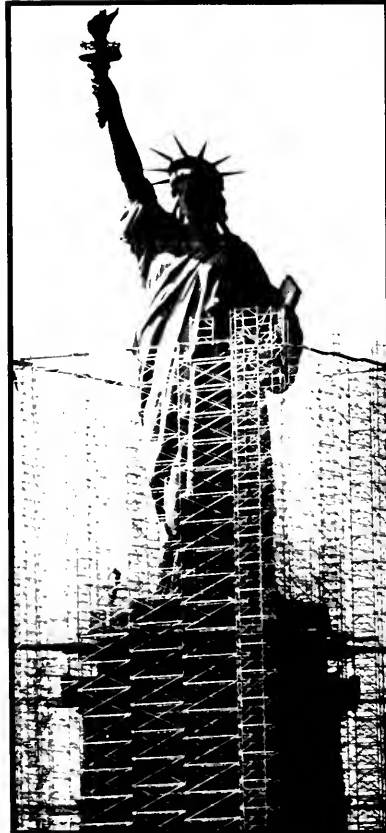
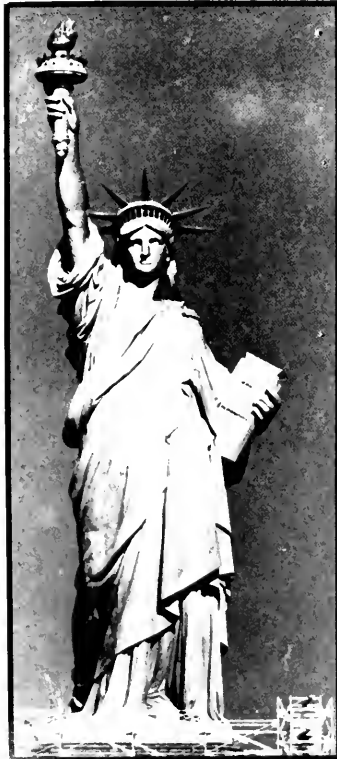



In early 1984, Mission specialist Bruce McCandles takes a walk in space. He uses the so-called manned maneuvering unit to move away from the Shuttle Challenger during the eight-day space mission.

On the celebration of her 98th birthday in 1984, the necessity for restoring the Statue of Liberty became clear to the American people. Worn from constant pummeling by wind, salt air and acid rain, the Lady's age had begun to show.

As contributions from corporations and private citizens began to flow in, a two-year restoration, beginning in July of 1984, was made possible. The special touch in her beautification included a new gold plated torch.



Vanessa Williams was forced to surrender her title as Miss America at the request of pageant officials because she had posed nude for sexually explicit photos. She became the first of 57 Miss Americas to be forced to resign.

Suzette Charles, the first runner-up, became the 58th Miss America. She crowned Sharlene Wells, Miss Utah, at the Atlantic City Pageant in September.

On the night of the Oscars, both Robert Duvall and Shirley MacLaine appeared to accept their awards.

Duvall received an Oscar for his role as a washed-up country singer who overcomes alcoholism in the film "Tender Mercies." MacLaine won the best actress and Jack Nicholson won best supporting actor as an eccentric mother and pot-bellied ex-astronaut in "Terms of Endearment," which also won the best picture award.





Michael Jackson conducted his so-called Victory Tour to more than a dozen cities. Jackson, who had taken the nation by storm with his fancy dance steps and sequined glove in 1984, now is rarely seen under the spot light.

The 1984 Olympic

The United States did very well in the summer Olympics, winning 83 gold medals, 61 silver and 30 bronze.

Carl Lewis won four gold medals — the 100 meter, the 200 meter, the four 100 meter relay and the long jump. Mary Lou Retton won the all-round gold medal and led the gymnastic team to a silver medal. In addition, she won bronze medals for the floor exercise and the uneven parallel bars and took a silver medal for the vault. The Soviet Union and other Communist countries boycotted the Summer Olympics.

The Winter Olympics in Yugoslavia saw the United States win four gold and four silver medals.

Scott Hamilton won a gold in the men's figure skating and Steve Mahre won the gold medal in the Giant Slalom skiing event.



*Winter
Sarajevo*

Games — Spirit of Competition

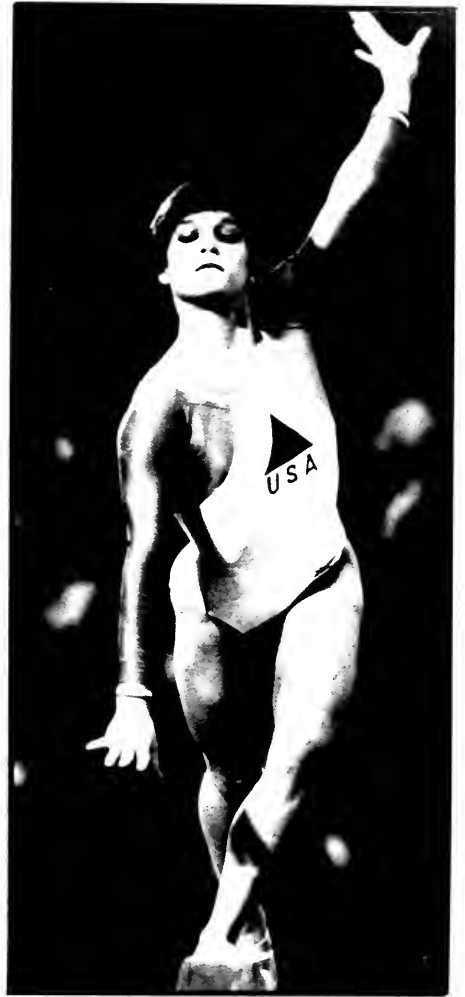

*Summer
Los Angeles*

The 1984 Presidential Election

Democratic presidential candidate Walter Mondale made history when he chose a woman, Geraldine Ferraro, as his vice-presidential running mate. Mondale and Ferraro were nominated on the Democratic ticket at the party convention in San Francisco in July. He announced early in his campaign that to lower the federal deficit increased

taxes would be necessary.

President Ronald Reagan and Vice President George Bush sought re-election in 1984. Reagan vowed not to raise taxes and ran on his record of the previous four years.

President Reagan won re-election with the biggest electoral vote in the nation's history. He won 49 states with 49 percent of

the total vote.

On January 21, 1985 president Ronald Reagan repeated the oath of office of the president before Chief Justice Warren Burger. His wife Nancy held the Bible during the ceremony under the Rotunda of the Capitol in Washington, DC.

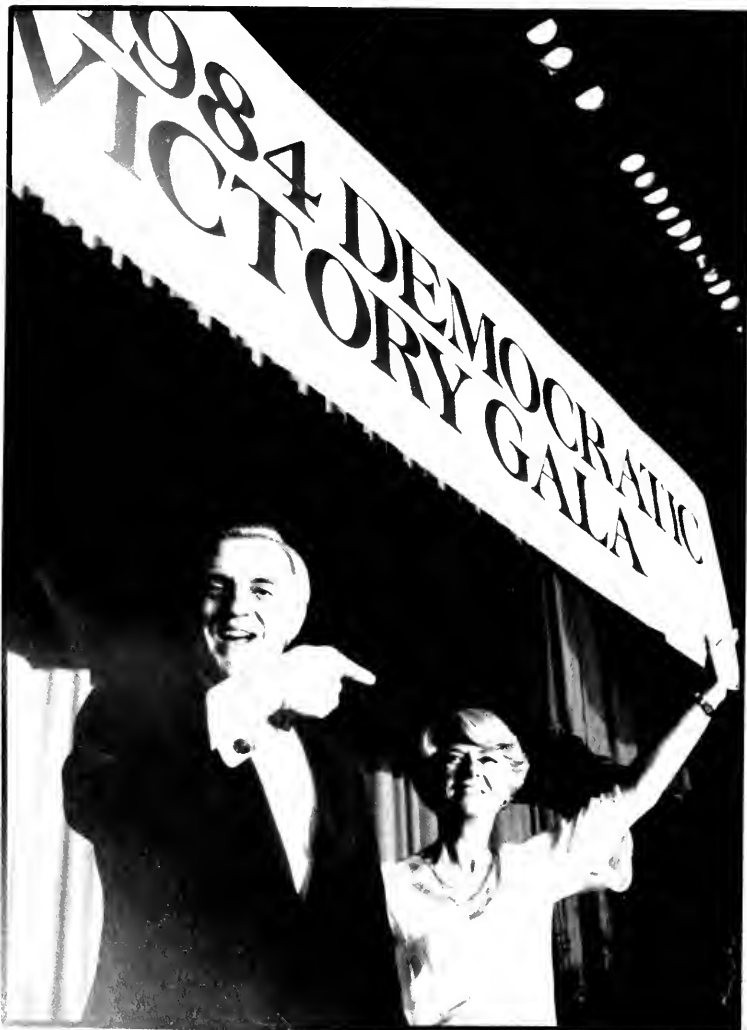



Sports Special

The World Series

The World Series in 1984 saw the Detroit Tigers beat the San Diego Padres four games to one. The Chicago Cubs came close to getting into the series, but was bested by the Padres.

In the American League, the Kansas City Royals lost in the playoffs to the Tigers. Kirk Gibson (right) of Detroit jumps for joy after scoring in game five. Darrell Evans is the on-deck hitter.

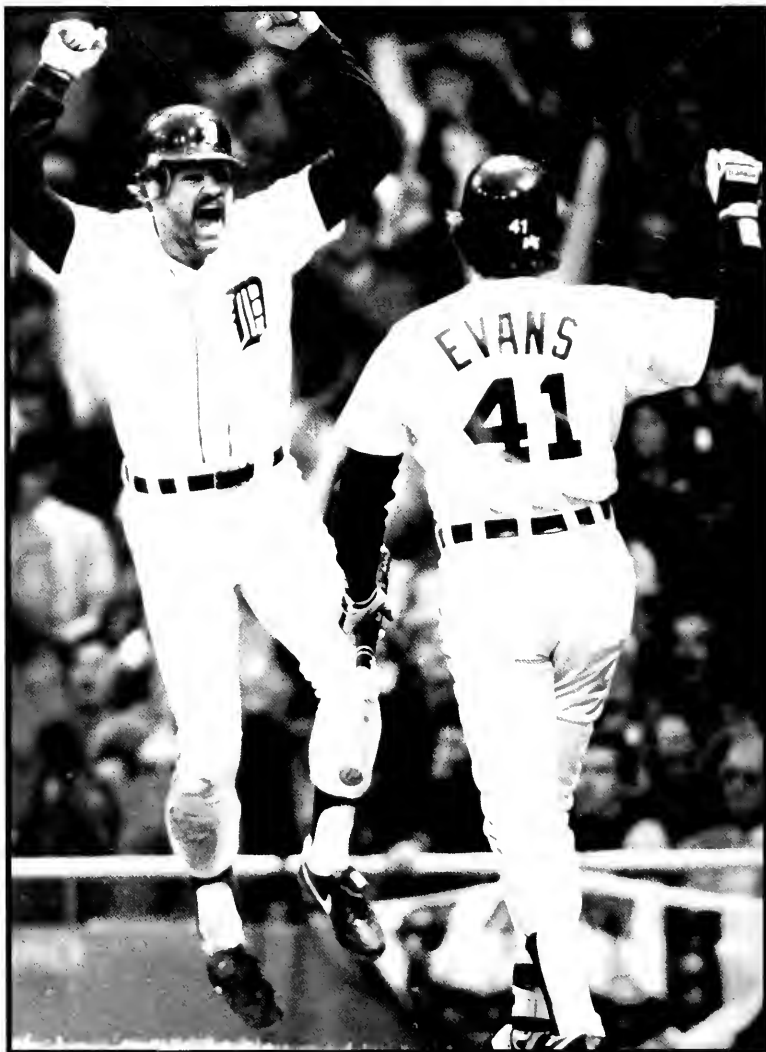

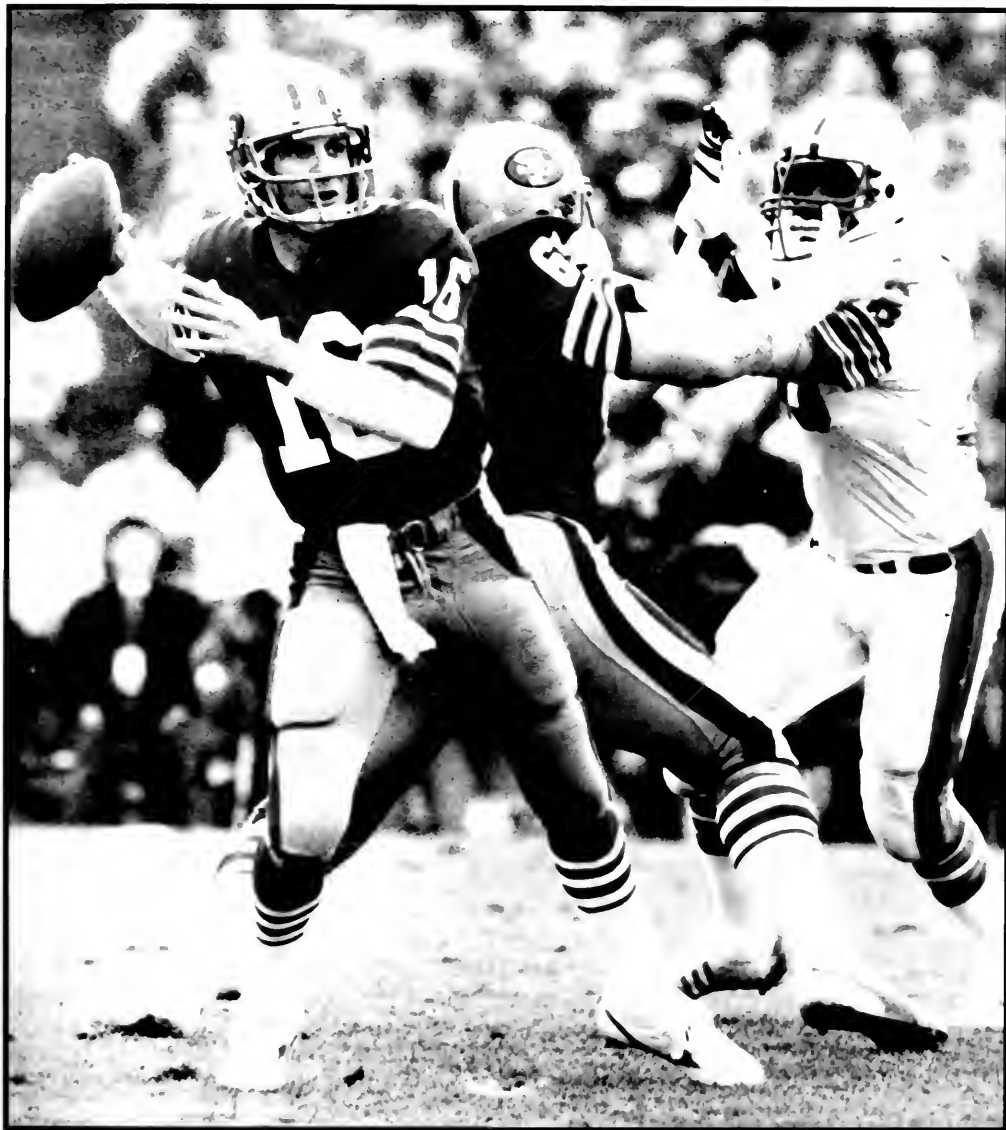

Super Bowl XIX

San Francisco 49ers quarterback looks for a receiver behind the protective blocking of left guard John Ayers (68) in the first half of the Super Bowl game in Stanford Stadium. Rushing Montana is Dolphin's Don McNeal (28).

*To everything; turn, turn, turn
There is a season; turn, turn,
turn*

— The Turtles



Fall

*Mild is the music of autumnal
winds*

Amongst the faded woods

— William Wordsworth

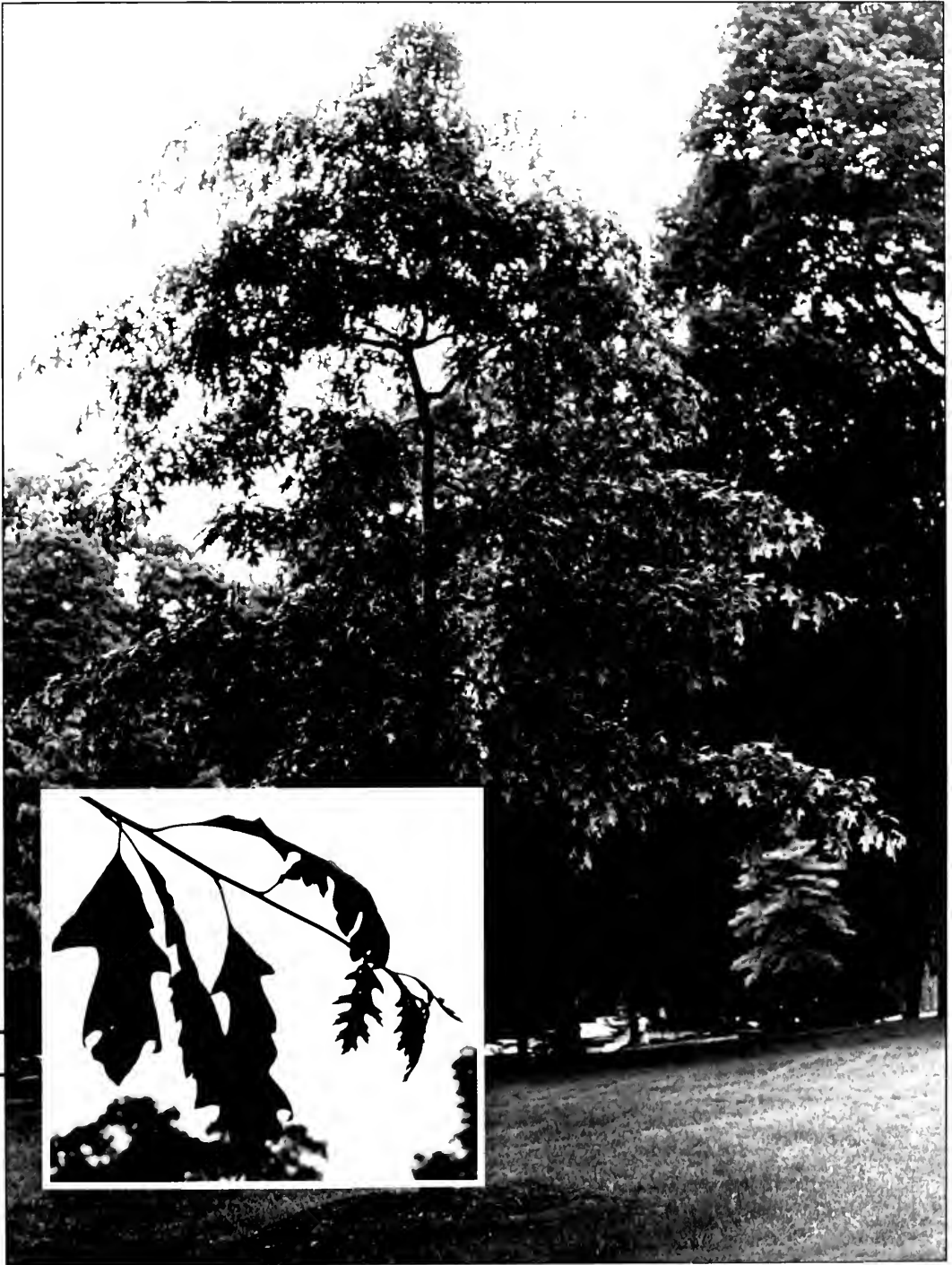



*A New
Generation*







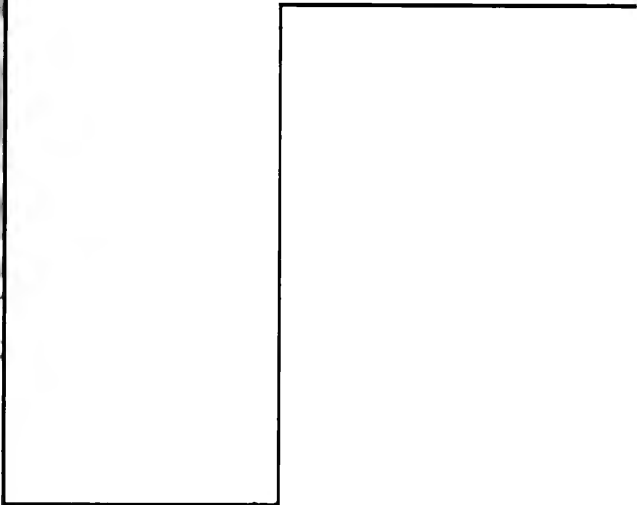
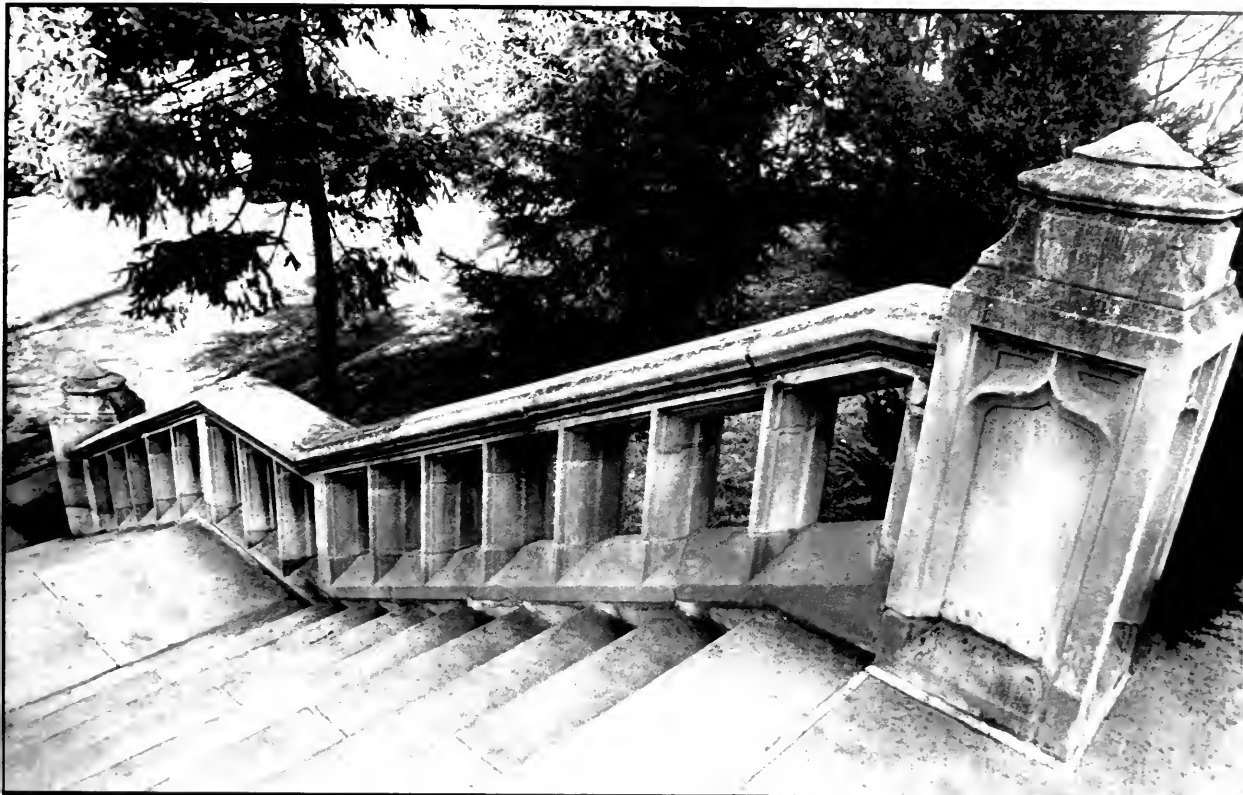

Fall





*If you would know strength and
patience, welcome the company
of trees — or a student*



Happy Hour









Halloween

The evening we became what we are not



Lehigh
-vs-
Lafayette

*It's not whether you win or lose, it's
how you play the game.*

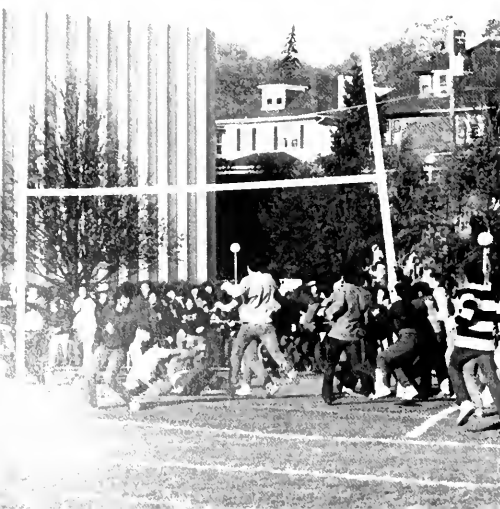
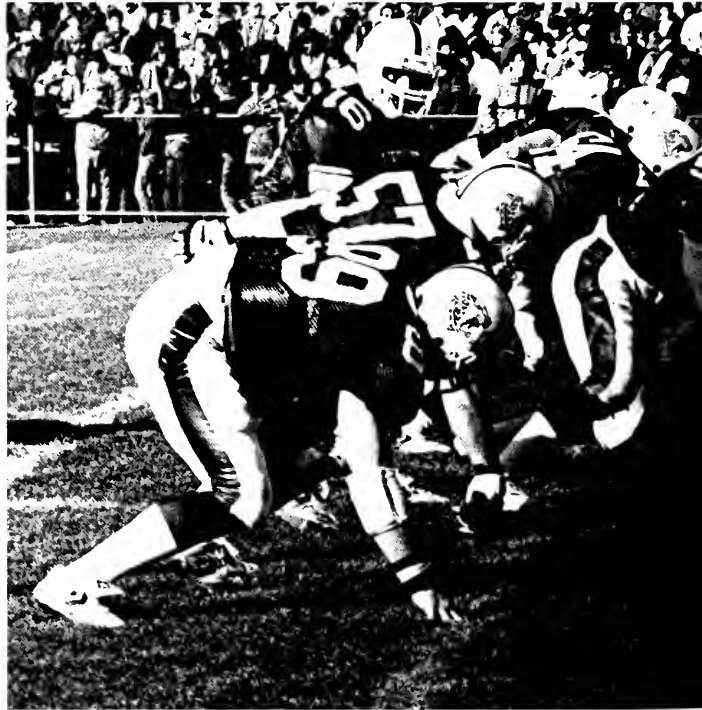







Winter

*Let winter come! let polar spirits sweep
The darkening world and tempest-troubled
deep
Though boundless snows the wither'd heath
deform.*

— Thomas Campbell



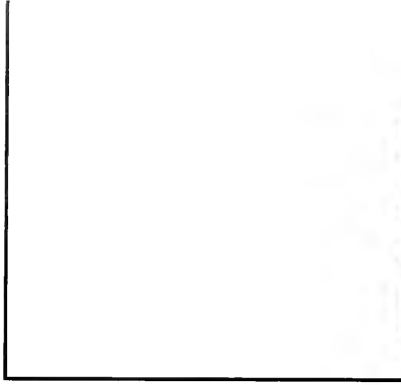

*A Touch of
Jack Frost*









*Holiday magic touches the ice-dazzled month of
December with warmth*

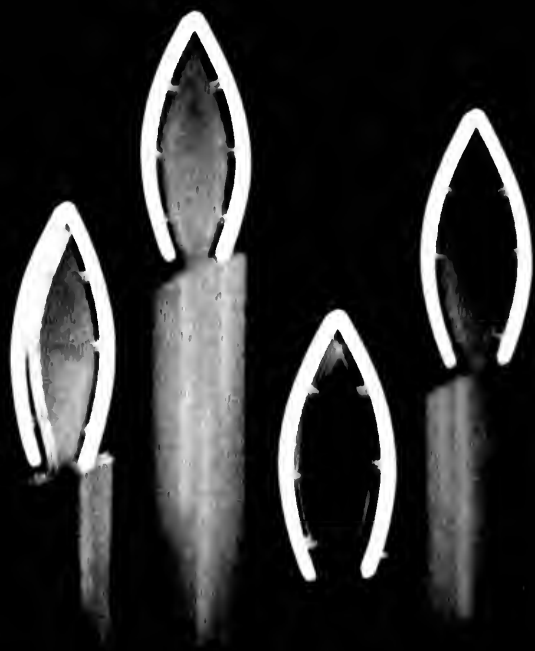



Spring

⊕ *Spring! of hope, and love
and youth, and gladness,
Wing-winged emblem!
brightest, best and fairest
Whence comest thou?*

— *Percy Bysshe Shelley*



Spring







*'Twas the night before Greek Week when all through
the hill*

*Not a student was studying against his will;
The kegs were on tap in the party rooms with care,
In hopes that a frater soon would be there;*

*The students were nestled all snug in their beds,
While visions of greekers danced in their heads;
And the sororities in their nighties, and I in my cap,
Had just settled our brains for a short spring's nap,
When up on the hill there arose such a clatter,*

*I sprang from my house to see what was the matter.
When what to my wondering eyes should I see,
But Howard Goldstein and the IFC,*

*With a young, rowdy driver not at all annoyed,
I knew in a moment it must be Mike Boyd.
More rapid than house probations his coursers they
came,*

*And he whistled, and shouted, and called them by
name:*

*Now, Vanbenschoten! now, Pan! now, Briggs and
Stark!*

*Follow Goldstein along through Lehigh in the dark!
So up to the hill-top the coursers they flew,
With a chariot full of activities, and Mike Boyd too.*

*As I drew in my head, and was turning around,
Down the chimney Mike Boyd came with a bound.
He was dressed in a toga, from his head to his foot,*

*And the fabric was all tarnished with ashes and soot,
A bundle of activities he had flung on his back,
And he looked like a peddler just opening his pack.*

*He was smiling and chuckling, a right jolly young
Greek,*

*And I laughed when I saw him about to speak;
He spoke not a word, but went straight to his work,
He left us our racing bed, then turned with a jerk,
And laying a finger aside of his nose;*

*He sprang to his chariot, to his team gave a whistle,
And away they flew like the down of a thistle.*

*But I heard him exclaim, ere he drove out of sight,
HAPPY GREEK WEEK TO ALL AND TO ALL A
GOOD NIGHT!*

— by Andrew Levy





ΑΣΦ
ΤΟΕ
1985



Greek Week



Almost Summer







*When The
HEAT
Is On*

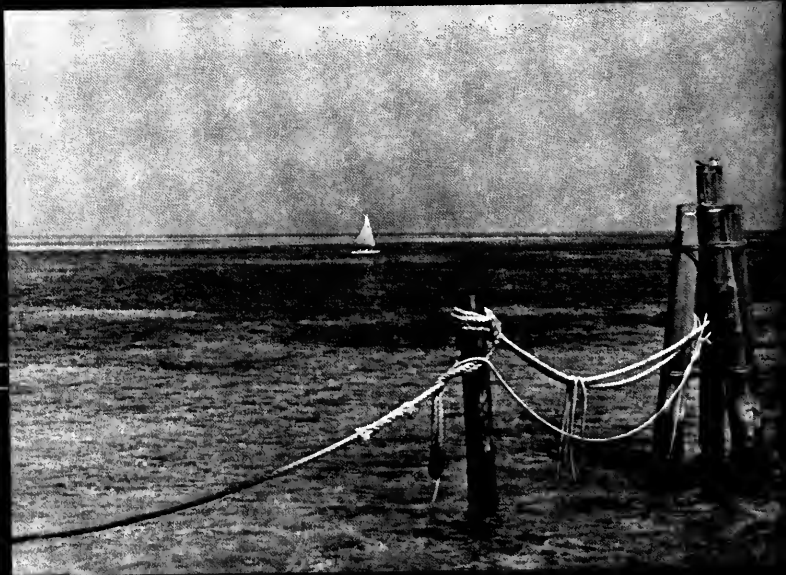



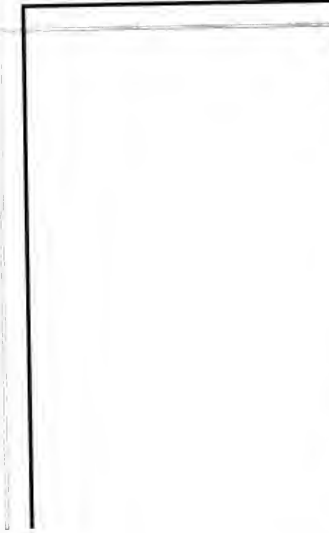



*Presidential
Ball*



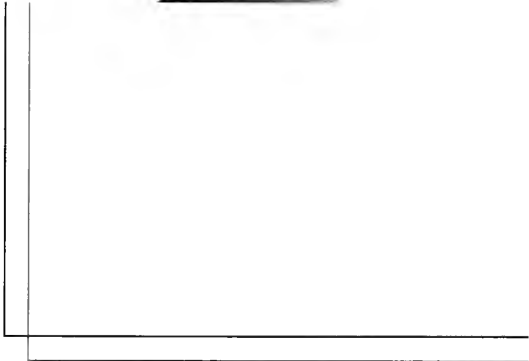

*For we are always what our
situations hand us — it's
either sadness or euphoria*

— Billy Joel



Academics

*The art of teaching is the art of
assisting discovery.*

— Mark Van Doren



Lehigh University



Peter Likins, President

*Alumni Memorial Building 27
Bethlehem, Pennsylvania 18015
telephone (215) 861-3155*

The Class of 1985 has graduated, and neither Lehigh nor the world will ever be the same again!

I am saying goodbye and Godspeed to graduating seniors who became lifelong friends, and I confess both sadness and excitement in that farewell. As sophomores you welcomed me and my family to Lehigh in a warm and wonderful way, and I'm deeply grateful for your acceptance. I know that you've all been eager to graduate, but I hope you felt a twinge of nostalgia as you walked the campus as undergraduates for the last time.

Tomorrow, and for many more tomorrows, you'll return to campus as successful alumnae and alumni with the good times at Lehigh gradually dominating the hard times in your memories. You'll glow when you come back, and we'll be proud of your achievements. I hope that you'll remember your president, in whose fond memories you'll always have a special place.

A handwritten signature in black ink that reads "Peter Likins".

Peter Likins
President



A Farewell to the Class of 1985
— *Peter Likins, President*



Paul Franz Jr., Vice President for Development

Vice Presidents



Eric Ottervik, Vice President for Planning



Joseph Goldstein, Vice President for Research



John Woltjen, Vice President and Treasurer



Marsha Duncan, Vice President for Student Affairs



Arthur Humphrey, Provost and Vice President



Austin Gavin, Executive Consultant

Deans



Janet Walbert, Assistant Dean of Students



Robert Cohen, Associate Dean of Students



John Smeaton, Dean of Students



Jennifer Volchko, Associate Dean of Students



Mark Erickson, Associate Dean for Residence Life



Paul Van R. Miller, Dean for School of Education



James W. ... Dean of ...

The Dean of Student's Office

Gearing Up For Action

Change seems to have marked the 1984-85 year here at Lehigh — the new social policy, the occupation of Taylor, and the opening of Super-Mart. All of these changes effect the student body in one way or another; yet, a less notable change to the students is one that effects them the most. That is, the New Dean of Students Office. The people have changed, the job titles and responsibilities have been altered and, thus, the office has a fresh look and feel about it.

At it's head, we have Dean of Students John Smeaton. In the ranks, we have Associate Dean Jennifer Volchko, Associate Dean Robert Cohen, Associate Dean Mark Erickson and, the newest member of the team, Assistant Dean Janet Walbert.

In the Beginning

When Dean Smeaton took his post at Lehigh, he knew that there was a fairly substantial number of new people on the dean of students staff at the beginning of the fall semester and so his hopes were that they could, "commit a lot of our energy to developing an effective team that can fulfill the duties of our offices. Part of that is learning how each other works and working together, sort of supporting one another."

An example of this would be Jennifer Volchko's comments during her first month at



Dean John Smeaton — Never a moment's rest

He continued on to say that he thinks, "we have many opportunities in different settings to aid in the education for our students which then enhances what happens in the classroom. So the two together combine to provide a much richer, fuller experience for our students."

Possible Programs

Putting this into action, Jennifer Volchko

It seems that the individuals in the Dean of Students office enjoy working with and being around the Lehigh student. From Janet Walbert to Mark Erickson to Robert Cohen to Jennifer Volchko and up to John Smeaton there is a lightness and openness in their respective offices that says, "Come in and talk to us."

"The focus is on their (the students) growth and development and we are engaged in that development. It's really a mutually beneficial experience. I like working with bright students," commented Dean Smeaton

Equipped to deal with Issues

As for being able to deal with campus issues, important both to administration and students, the dean of students office is well equipped. As we all know, college campuses are not classic tranquil places, they are places of energy and enthusiasm. As a result, issues do arise.

"Getting to know our students," said Smeaton, "is going to help me and our staff become more capable of responding to issues as they arise. The better I know the faculty and my fellow administrators, the better I'm going to be prepared to address issues and anticipate issues, and work with students to try to anticipate and alleviate matters before they get too out of hand."

"Getting to know our students is going to help me and our staff become more capable of responding to issues as they arise."

— Dean John Smeaton

Lehigh. She remarked that Dean Smeaton is "a very personable person and so I feel very comfortable with him. I know that the support is there in the way that he allows me — and others around him — to take the direction they feel is necessary to get the job done."

Office's Importance to Education

According to Smeaton, student affairs and the dean of student's office's role is one of the most important in education.

"We are educators," he commented. "We don't stand in front of a classroom and lecture, but we work on the person, if you will, and character development."

feels that she should act in an advisory capacity — teach students how to make their own programs and be there to advise them.

"This might take may time," she remarked, "but, that's part of the education process."

Along the same lines, she wants to get the students involved in leadership training programs. "Student leaders are expected to act as leaders; yet, many times, they are thrown into these situations without having been trained," she remarked. "Many need help developing those skills for they are not something you are born with — rather, they are something you develop."

Communication

Communications lines appear to be the most important to the Office's ability to function. "By keeping the lines of communication open," said Smeaton, "by discussing things, by involving people in the decision process, we're going to arrive at decisions that are ultimately more acceptable to everyone."

While many of the changes and the new thoughts we see coming from the Dean of Students office this year have been innovative and potentially good for Lehigh, it's students, faculty and administration there is one change that saddens many. Dean Robert Cohen had announced his resignation effective in August. The entire campus, as well as the dean of student's office, mourns the loss of his expertise.

A Learning Year

This was a learning year for this new staff. As Volchko commented, "We'll watch the system for a year and then make decisions for change based on need."

Next year we may be seeing more changes take effect as this new office goes into action.



Assistant Dean Janet Walbert aids David Polakoff with a problem.



Associate Dean Jennifer Volchko discusses a new program.

"We'll watch the system for a year and then make decisions for change based on need."

— Assoc. Dean Jennifer Volchko



Joseph Petronio, Bursar



Samuel Missimer, Director of Admissions



Lorraine Scheibener, Student Activities Coordinator



William Stanford, Director of Financial Aid

Administrators



James Wagner, Registrar

The College of Arts and Sciences Offers a Range of Directions

By Doug Brogowski

The College of Arts and Sciences, Lehigh's most diversified college, continues to educate and challenge the minds of students through a wide variety of courses offered to everyone.

Three Areas of Study

The College's fifteen departments and three divisions offer a wide range of directions that arts and science students can follow. A Bachelor of Arts degree is offered in three different areas of study: Humanities, Social Sciences, and Mathematics and Natural Science.

Humanities *include Architecture, Art, Classics, English, Journalism, Modern Foreign Languages, Music, Philosophy, Religion, and Theater.*

Social Sciences *include American Studies, Economics, Foreign Careers, Government, History, International Relations, Social Relations, and Urban Studies.*

Mathematics and Natural Science *offers Applied Science, Biology, Chemistry, Geology, Mathematics, Natural Science, Physics, Pre-Dental, Pre-Med, and Psychology. In addition to the B.A. degree, a B.S. degree is also available in certain areas.*

Talented Faculty and Staff

The College of Arts and Sciences, however, is not just fields of study; it is the talented and friendly faculty and staff that make it such a successful part of the University.

Opportunities for Students

Headed by Dean John Hunt, this College



turns gifted but raw and untrained high school graduates into working, thinking and valuable members of society.

The various potential fields of study give the Arts and Sciences student at Lehigh University untold opportunities for education and advancement to the career of their choice.

The talented and friendly faculty and staff make the College a successful part of the University.



Dean John Hunt



Professor Steven Krawiec Hopelessly Academic

By Deb Pierce

Genetics is the science of an organism's heredity and characteristics. It involves the transfer of biological information from cell to cell, parents to offspring, and generation to generation, from the simplest single cell organism to the most complex human. What better person to fit the mold of college professor than the geneticist, one who is fascinated by interactions and communication? Dr. Steven Krawiec is the prime example of how these two interests combine so effectively.

Undergraduate Years

Dr. Krawiec shared his interest in biology with a fascination with philosophy during his undergraduate years at Brown University. Although he recognized biology as his forte, received his BA from Brown in biology, and chose this as his field of graduate study, his philosophical side was never extinguished and remains evident in his character and teaching techniques.

Lehigh's mix of research and teaching is in good balance.

Recognizing he Desired to Teach

As his graduate work toward a PHD at Yale progressed, Krawiec realized his professional calling — teaching. He admires intelligent people who have the ability to share their knowledge; he feels that this combination leads to a "great human character." According to Krawiec, teaching professionals must "acquire a large body of information, evaluate it critically, and be prepared to let new information replace old. They, therefore, have to be alert and honest, truthful to self." He explains that this "requires a practiced intellect" and "serves you as a human being because you are using



your mind in a very active, self-conscious, self-aware fashion. Thus, it is guaranteed that you will develop a full human potential — because you have to."

Sharing his Knowledge

Sharing his learning gives much satisfaction to Krawiec, but he strives for even more. He adds, "To master and share is worthwhile, but if you can also genuinely increase the body of knowledge, and hand it back in an expanded fashion, then this is a major achievement and contribution." It seems as if Krawiec lives by his words of wisdom.

In September of 1970 Krawiec began teaching an all-male Lehigh as assistant professor of biology. In 1976 he was promoted to associate professor, and was tenured to a full professor in 1982. His only block of time off in this 12 year progression was a sabbatical in 1978-79. He spent this as a Senior International Fellow with the National Institutes of Health at the University of Madrid in Spain.

A Good Balance at Lehigh

Krawiec is "extremely satisfied" with his job and thinks "Lehigh and its students are great." Although his first love is the class-

room, he enjoys the Lehigh mix of research and teaching, and believes it is in "good balance." He feels that "Lehigh allows personal and intellectual freedom . . . latitude — you can be who you want to be, you needn't conform." Lehigh and Steve Krawiec seem to be a perfect match.

The Fall 1985 semester will begin a two-year appointment for Krawiec as the Associate Dean of the Arts and Science College. He sees this as a "period of service" to the University and "an opportunity to contribute to the character of the institution." Krawiec has enjoyed Lehigh, and looks forward to using his enthusiasm in his term as Dean to make what he hopes will be "a significant contribution." After this time, he will return home to the biology department.

Future Plans

1990 marks a milestone for Krawiec — after 20 years at Lehigh he will step back, evaluate his progress and potential, and try to find the path for his next 20 years. He anticipates, however, that he will remain in the academic world. When asked to describe himself in a few words Krawiec chose "hopelessly academic."

Annie-Laurie Wheat

A Professor and her Sheep

By Lesley Broomall

"Baaa ... " This is the sound Annie-Laurie Wheat wakes up to every morning at 6:00 am. A. Lehigh assistant professor of theater, Wheat does more than teach classes and direct plays. She raises sheep.

How it began

Two springs ago, Wheat saw a "lambs for sale" sign at a neighbor's house. She decided she was "tired of mowing the lawn" so she bought one lamb. Now, she says proudly, she has eight sheep named after T.S. Eliot's "Cats." Sheep are not that affectionate, she comments, but still the same, she has become attached to her flock. She is so attached, in fact, that although she loves to eat lamb, she says, "Never my own!"

Preparation is needed

Wheat lives on eight acres of land in the country, one of which is not wooded. On this section is her home and small barn which had to be totally redone. To prepare for raising sheep, she read the book, **Raising Sheep the Modern Way**. Now she gets up every morning at six to feed the sheep and clean the barn. "It takes time," she conceded, "but the time is worth it."

A learning experience

"I've learned so much I've never dreamed of about the life cycle and farm animals," Wheat continues. She discovered that sheep, like humans, get colds. Consequently, she now knows how to administer shots. She has to separate mothers and their newborn lambs from the rest of the flock because the ewe does not always realize the lamb is hers. "They are stupid animals," she admits. Another exciting fact discovered is that lambs double in size two weeks after birth.

Wheat's special interest in sheep carries over to her office. Among colorful victorian costumes draped on the walls are posters of sheep and lambs of various breeds. She points to one, the Hampshire, and says, "This is the breed most similar to mine."

Other interests

In addition to raising the sheep, Wheat wants to learn to spin wool. She knits but still has yet to take spinning lessons. She has gotten the wool by having local people shear her sheep. She also has a spinning wheel ready for use. "I would like to wear a sweater that I can say resulted from the grass and

"I think the more diversity the better. These activities help me to be a more interesting person and teacher."

— Annie-Laurie Wheat

sheep I grew and which I made." she says hopefully.

A few Problems

Although having sheep has added joy to her life, there have been some troublesome occasions. Two of her sheep have died — one from a hole in the bladder and the other, a ram, got shipping fever, a type of pneumonia. Once, she remembers, one sheep got its head stuck in the fence for a few hours. Rams can be dangerous as Wheat found out when one 200 pounder butted her from behind.

Not only does Wheat have sheep, but she has a french lob-eared bunny named Mr.

Potter. He runs free, coming to her porch every morning to eat. She often encounters, she describes, "four or so of my lambs playing with the bunny. They literally jump over him, playing 'jump the bunny.' Mr. Potter thinks he's a sheep."

An active professor

Sheep are good pets, Wheat feels because they can mostly take care of themselves for a short time. This way, Wheat can leave the flock for a weekend in the summer to enjoy another one of her hobbies — sailing her 30-foot sailboat from Oxford, Maryland. This active Lehigh faculty also has her own garden to grow vegetables.

When asked if she thinks all these activities make her a better person and professor, she answers, "I think the more diversity the better. These activities help me to be a more interesting person and teacher. My students are always the first to know when a lamb has been born."



Art and Architecture

Army service provides a basis for the beginning of successful careers with more responsibility than you thought possible coming faster than you ever dreamed.

— Maj. James Mesite, USAF

Army



Left to Right — (Front Row): J. Mesite, H. Vasilas, G. Carden, C. Aushvitch (Row 2): L. Haller, J. Locascio, K. Underwood (Row 3): W. Archer, J. Fravel, B. Garrett



Left to Right — (Front Row): P. Felder, C. Brown, L. Gans (Row 2): M.E. Orben, S. VanGorp (Row 3): N. Adams, R. Redd

... as that of all other nations (Cestus of Agleia)



"Air Force — Your investment in technology."
— Capt. Thomas Brown, USAF

Left to Right — (Front Row): T. Brown, R. Stankiewicz, J. Guttuso, L. Huseman (Row 2): S. Bontempo, J. Christenson, E. Gloster, F. Auschwitz, C. Simons

Air Force

Biology

"Little flower — but if I could understand what you are, root and all, and all in all, I should know what God and Man is."

— Tennyson

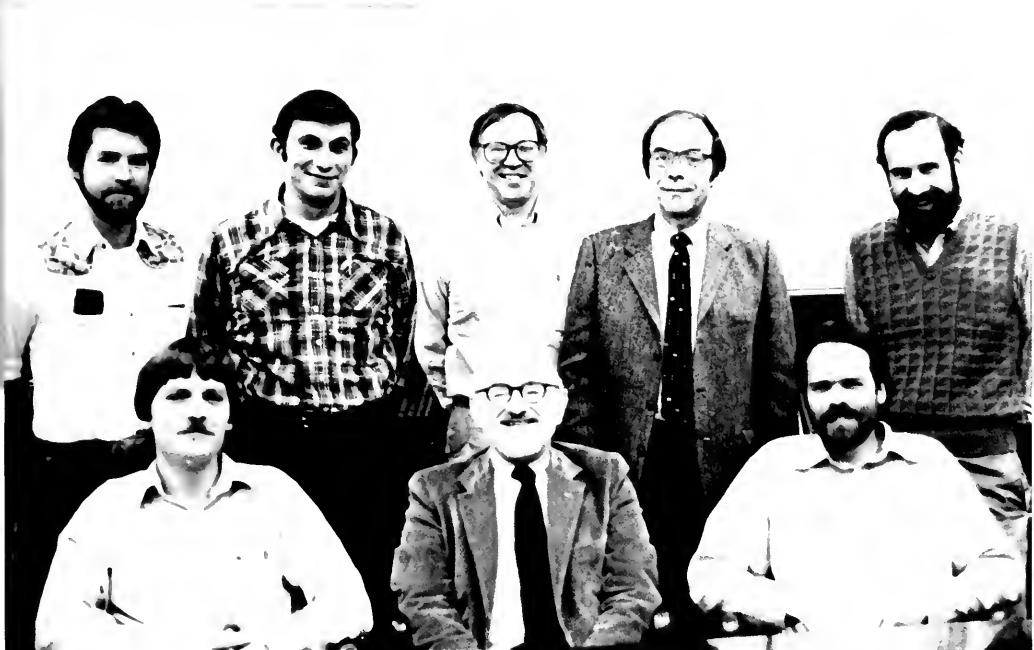

Left to Right — (Front Row): B. Hargreaves, S. Barber, C. Williamson (Row 2): D. Candall, M. Itzkowitz, H. Pritchard, S. Herman, B. Bean



"Because we ask the right questions — you get the answers."
— Professor Phillips



Left to Right — (Front Row): S. Schultz, B. Gardiner, J. Baxter, M. McGraw, K. Adams, M. Nesbitt (Row 2): J. Covert, T. Schneider, T. Hutchinson, T. Turner, J. McCloskey, J. Whitehead

Athletics

"The Thrill of Victory, The Agony of Defeat"

Classics

Left to Right: C.R. Phillips, A. Richlin



Left to Right — (Front Row): S. Hindson, D. Williams, B. Fifer, H. Fisher, T. Bossard, D. Leitner, A. Hartung (Row 2): J. DeBellis, E. Lotto, K. McKay, S. Ferguson, B. Bozzone, R. Harson, L. Dorbad, B. Frederick



"Geology — the science of the earth."

— Professor Sclar

Left to Right — (Front Row): C. Sclar, P. Myers (Row 2): T. Pavlis, K. Kodama, D. Simpson, E. Evenson

Geology

Government

"Politics has been described as involving the search for 'proximate solutions to insoluble problems.'"
 — Professor Whitcomb



Left to Right — (Front Row): F. Colon, D. Barry, R. Rickards (Row 2): L. Olson, E. Morgan, J. Oi, H. Whitcomb



Left to Right — (Front Row): J. Saeger, I. Duffy, R. Simon, G.M. Ellis (Row 2): J. Dowling, L. Leder, W. Shade, J. Ellis, J. Reid (Not Pictured): J. Haight, M. Baylor

"History is the witness of the past, the light of truth, the life of memory, the teacher of life and the herald of the past."
 — Cicero

— Cicero

History

International Relations

"We cannot stop it and get off — we better understand the place we belong forever."



Left to Right: R. Wylie, O. Smolansky, Z. Slouka, C. Joynt

"Journalism is the art of telling it as it is — not as people would like it to be."
— Professor Sullivan



Left to Right — (Front Row): R. Sullivan, S. Friedman, C. Gorney, W. Trimble



"Mathematics — the only common language of intelligent beings."
— Professor Ghosh

Left to Right — (Front Row): E. Assmus, C. Queen, A. Wilansky, C.C. Hsiung (Row 2): A. Snyder, G. McCluskey, B. Dodson, A. Papantonopoulou, G. McAllister, M. Schecter, S. Gulden, G. Rayna, D. Davis, D. Yaniro, B. Ghosh

Mathematics

Modern Foreign Language



Left to Right — (Front Row): L.D. Wolfgang, T. Decker, L.S. Leřkowitz, A. Waldenrath, J. VanEerde, D.W. Lewis

"The study of language is the perfect way to broaden one's outlook of the world."
— Professor Lewis

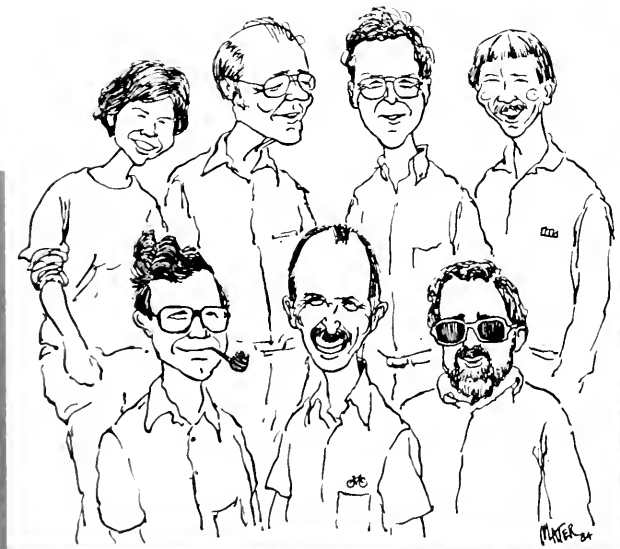

Left to Right — (Front Row): R. Lindgren, N. Melchert, B. Barnes (Row 2): B. Paller, T. Haynes, J. Hare, J. Volpe

Philosophy



"Music — a science of the soul."
— Professor Sine

Left to Right: P. Salerni, J. Bidlack, N. Sine, S. Sametz

Music

*It seems Socrates made people weary
With his fondness for quibbling and query.
After asking "What's Virtue?"
Step by step, he'd discourage you,
By refuting your favorite theory.*

"Psychology — the science of behavior and the mind."
— Professor Richter

Psychology



Left to Right — (Front Row): L. Williams, A. Brody, M. Richter, G. Shortess, J. Nyby (Row 2): N. Simon, S. Pipp, W. Mah, D. Hyland



"Hairy is the fur of the monkey, cold is the cry of the moon."
— Professor Girardot

Left to Right: J. Reid, A. Eckardt, L. Speller



Speech and Theater

"Speech and Theater — to understand, to feel, and to express."
— Professor Ripa

Left to Right — (Front Row): J. Milet, A. Wheat (Row 2): T. Barker, A. Simmers, D. Purdy, A. Ripa, B. Candlish

Urban Studies



D. Amidon

"Not houses finally roofed nor the stones of walls well built nor canals nor dock-yards make the city, but men able to use their opportunity."

— Alcaeus of Lisbos, 600 BC

S.T.S.

Science, Technology, and Society Program

"A Heart for the Tin Man"



Left to Right: M.J. Carlen, S.L. Goldman, S.H. Cutcliffe



Left to Right — (Front Row): T. Blank, J. McIntosh, K. Stinson, B. Frankel, P. Kozero, R. Herrenkohl, J. & A. Lasker (Row 2): J. Specht, R. Rosenwein

"The study of social relations promotes self and social awareness, allowing students to analyze where they came from, where they are, and where they are going."

— Professor McIntosh

Social Relations

The College of Business and Economics Provides Research Opportunities

By Nicola Pugliese

The College of Business and Economics provides superior teaching and preparation for a successful career in business. Ranked among the best business schools in the East, the college contains the departments of Accounting and Law, Economics, Finance, and Management and Marketing.

Independent research

Aside from the variety of courses offered to help students become acquainted with the business world, the College also boasts a Center for Economic Education, the Rauch Center for Economic Development, the Small Business Center, and the Fairchild-Martindale Center for Private Enterprise. Some of these offer graduates and undergraduates the opportunity to independently research various aspects of the business world. This year saw the formation of the Institute for the Study of Commodities, which enables students to research commodities and commodity trading.

Micro-computer addition

Another recent addition to the Business School is the Micro-computer which contains IBM P.C.'s and various software packages. The lab will be used by various advanced level business courses.



Ranked among the best business schools in the East, the College provides superior preparation for a successful career in business.



Dean Richard Barsness



Professor J.R. Aronson Brightens a Dismal Science With Wit

By Clare Crabtree

Setting: Lehigh-Lafayette Football Game 1990

Two alumni reminiscing

John '84: You know, I've really come to miss this place.

Bob '85: Me Too. Gosh, remember walking up all those hills?

John '84: Yes and Greek Week?

Bob '85: Sure. How about Eco 1 lectures with J.R. Aronson?

John '85: Right. I wonder if he's still teaching that course.

It is likely that he will be. According to J. Richard Aronson, professor of Economics, "Some people would be bored teaching Eco 1 year after year. I don't suffer boredom," he says.

"I'm happy. I like what I'm doing."

— Professor J.R. Aronson

The Legend Lives On

Aronson, who has been at Lehigh since 1965, has become something of a legend. His quick wit has made economics lectures memorable to many freshmen and sophomores in all three colleges.

Some of the lectures are a little offbeat. Aronson admits. "For instance, in the age of dogs," he says with a smile, "two dogs ran into the middle of my lecture on supply and demand. They jumped up on stage and started making love. Since this got the student's attention, I labeled one dog supply and the other demand and finished my lecture."

"When the place went crazy, I had to sneak out the back door," he laughs.

"The Marching 97 also makes a stop in Eco 1 every fall," Aronson adds. "It's funny because you never know when it's going to happen."

Although he enjoys the routine of teaching Eco 1, Aronson likes to blend new challenges with routine. It alleviates boredom, he notes.

Taylor College

Aronson's life is anything but boring. For instance, he has just become faculty advisor

for Taylor College.

"It's an experiment," he says. "I thought it would be interesting." As faculty advisor, Aronson and his wife will live in Taylor College for the most part of the week while still maintaining their Bethlehem home.

"I will be involved in organizing events that go on at Taylor," he says. "And I will be working closely with the Dean's Office."

"It was the perfect time for my wife and I to try something like this, since our own children had cleared out," he comments.

A Family Man

Aronson smiles as he mentions his three daughters who have become legends themselves as anecdotal subjects in many of his Eco 1 lectures. "Two of the girls are at Cornell University and one is a teaching assistant in the English Department here."

In addition to advising in Taylor College, Aronson is director of the Fairchild-

Martindale Center for the Study of Private Enterprise in the business college.

The Importance of Research

Aside from all these activities, Aronson considers research to be the most important. "The life of most professors is scholarly research. Students should have a better idea of the academic non-class dimension of what goes on at universities such as this."

"Professors don't magically learn their subjects," he says. "They are constantly doing research."

Aronson's research has recently resulted in his writing a textbook entitled "Public Finance", which will be released in November. "It's a basic textbook that deals with explaining expenditures of government and the tax system.

With all of these interests, Aronson admits that it is a trick to organize his time. "Basically, I'm a well-organized person. That's what my wife hates most about me," he jokes.

Future Goals

"Seriously," he adds, "I'm happy. I like what I'm doing." But what does Aronson see for himself in the future?

"President." He says it with a straight face, before he begins to laugh.



Mira Baron Only Visiting Lehigh

ing different forms of education and their effectiveness from an economic point of view. She feels, too, that it is education that has a direct effect on the economy. She will not, however, continue her research in the United States, for in August she will return to Israel.

Students in other Nations

Professor Baron notes that Lehigh students "are very hard-working people". She feels that Lehigh students are too reliant on teachers, but at the same time are very well-rounded individuals. As far as a comparison to Israeli Students, she maintains that there is a great difference. They are less interested in their social life because most are married upon entering college and already have set goals while America's students tend to do more searching.



By Mark Meagher

Mira Baron comes to Lehigh via Israel. She completed her undergraduate work at the Hebrew University of Jerusalem, majoring in Statistics and Economics. She later attended the Technion in Israel where she received her Masters in Economics. At the Technion she was encouraged to further her studies in the United States. Thus, she was granted a scholarship to attend the University of Pennsylvania where she received her Phd in Urban and Regional Economics.

Past Experience

In between her Masters and Phd degrees she worked in Israel for a few years on several projects. Among them included a Cost Benefit analysis of where to locate a cement quarry. This presented a sticky problem for her team, because the most inexpensive location was a nature reserve. So, with this in mind, she developed several alternatives outlining cost, geological feasibility and transportation needs. The final outcome was to maintain the park as a nature reserve. Professor Baron points out that her work was not decision oriented, but only to statistically acquire the facts and figures for others to work from in their decisions.

Teaching at Lehigh

At Lehigh, Mira Baron teaches both sta-

tistics and a graduate course, *Methods in Regional Science*. She notes that it is the graduate course she enjoys teaching most because it most relates to her past graduate work.

Special Hobbies

In her spare time, what little there is, she listens classical music and reads novels. Her favorite topic includes autobiographical work on victims of the Holocaust. She is

"Lehigh students are very hard working people."

— Professor Mira Baron

quick to point out that it is these works that offer hope. One must overlook the horrors of the Holocaust, she continues, and concentrate on the bonds of humanity that are stressed.

Future Goals

Her future goals include continuing teaching and her research. Among the first things on her agenda is research papers on the rebuilding of neighborhoods and the re-evaluation of the education of the people throughout the world. She will attempt to tackle the education systems of the United States, parts of Europe and Israel, evaluat-



Left to Right — (Front Row): B. Brockway, R. Mills, C. Moore, (Row 2): D. Bainbridge, F. Luh, J. Kerckmar, J. Hall, K. Sinclair, J. Largay, S. Webster

"Many students choose economics to secure a firm foundation before entering the business world; others choose it as preparation for law school or as a complement to their major in government, international relations, or urban studies."

— Professor Thorton

Economics



Left to Right — (Front Row): R. Horton, G. Garb, J. Innes, A. Cohen, T. Hyclak, C. Callahan (Row 2): R. Moran, J.R. Aronson, D. Leahigh, Thorton, A. King

Finance

"Finance is concerned with the transference of funds from savers to users and the allocation of funds within an enterprise among competing demands for the funds."

— Professor Beidleman



Left to Right — (Front Row): D. Leahigh, J. Guerard, C. Beidleman (Row 2): S. Thode, S. Buell, J. Greenleaf

Management and Marketing



"A prominent aspect of the department is teaching and research in the management of technology and small business management and entrepreneurship."

— Professor Smackey

Left to Right — (Front Row): B. Litt, B. Smackey (Row 2): E. Grasso, A. Bean

The College of Engineering and Physical Sciences Offers Personalized Programs of Study

The College of Engineering and Physical Sciences emphasizes interdisciplinary education and training. This interdisciplinary idea further reflects the college's emphasis on the flexibility in its curricula, which enables students to design personalized programs leading directly into other professional colleges or professions.

A Variety of Offerings

The College consists of eight departments: Chemical Engineering, Chemistry or Biochemistry, Civil Engineering, Electrical and Computer Engineering, Fundamental Sciences, Industrial Engineering, Mechanical Engineering, Metallurgy and Material Science, and Physics.

A Diversified Curriculum

In addition to mathematics, engineering, and science course work essential for the particular degree, each curriculum has

The College's emphasis on interdisciplinary education reflects the flexibility in its curriculum.



General Studies requirements in the humanities and social sciences.

The Engineering Approach

Students are not trained to be specialists in any given area. Rather, they are educated to apply "The Engineering Approach" to identification, articulation, and resolution of problems. These activities call for a combination of practical and conceptual intelligence which they will use in their future professions.



Dean Donald Bolle



Professor Douglas Frey Enjoys Both Computers and Guitars

By Clare Crabtree

A knock sounds at the door. "Come on in," he says. A student enters and they begin to discuss some papers.

"Did anyone complain about my grading?" the student asks.

"Of course, they hated you," he responds. Obviously, this is a joke and they both begin to laugh.

The student leaves and he leans back in his chair and smiles. He is wearing jeans and a sweater. At first glance you might think he's a student rather than a professor.

Even after he begins to talk, you do not lose that first impression. His speech is filled with expressions such as "it's a drag" and "awfully much fun."

But Doug Frey, assistant Professor of computer and electrical engineering, has been at Lehigh for six years.

Frey Enjoys Music

"You asked about my hobbies," he says. "Well one of them is ant collecting."

"No, I'm kidding," he laughs. "I've always wanted to say something like that thought."

"Seriously, my main hobby is music." As he puts it, "I'm rock and roller from way back."

Frey began playing the drums when he was young and also learned to play the guitar along the way. During high school and through college, he played in a band with his brother.

As early as high school, music was very important, according to Frey. "Rock and roll kept me from getting tied up with the nerds all the time."

"I don't play with a band now," he remarks, "but who knows if I will someday. Now that I have a house, I've been hacking around with it more."

He explains that he became good at electronics for the band. "It was a hobby before it became a profession."

Past Education

Frey attended Lehigh undergraduate as well as graduate school. "I had gotten all my degrees here and I was about to leave," he explains, "so I started looking around for jobs. But, the chairman of the department asked me to say and teach. So, I did."

"My salvation is that I never hang around

here too long. I maintain a low profile."

Concern for Others

Describing himself as a Neoclassical Renaissance Man because it reminds him of a Monty Python skit, Frey considers himself "people oriented." "Everything I do, I tend to think about people. This blossoms into a philosophy. That's what teaching's all about," he says.

"Isn't it strange that someone who hated school so much would end up back at school teaching?"

— Asst. Professor Doug Frey

Future Goals

But teaching isn't always what Frey wants to do. "Scientifically, I'd like to make a contribution to the study of nonlinear systems. And as far as engineering goes, I'd like to get to a point where I'm involved with a few good companies as a consultant."

"I don't have a tendency to make long-term life goals. My goals are usually short-

term," he comments.

"I wonder if music will enter more into my life," he adds. "That's one of the fun possibilities."

Frey admits that on a personal level if you don't have some goals, you end up "sort of plodding through life."

He describes his school years as "an interesting trip. I hated school. I spent 12 years watching the clock. I always had something better to do."

"Isn't it strange that someone who hated school so much would end up back at school teaching?" he asks.

No, it's not that strange. Not after you see him smiling and joking in his classes. It seems that he has a great rapport with his students. Maybe it's because he's young. Or maybe he's been through the same things and he understands.



Janice Phillips Finds Future Growth at Lehigh

By Deb Pierce

What do you get when you mix 4 research projects; 8 graduate students; research proposals, and grant requests; excess telephone calls; meetings; coffee; and the New York Times? One very well designed chemical engineering system — Janice Phillips.

A Career Begins

Dr. Phillip's research career began in the summer of her high school junior year when she was sponsored by the National Science Foundation to do research at the Albert Einstein Cancer Research Center in Philadelphia. She took advantage of this opportunity to evaluate scientific research as a career choice, and decided that straight science was "not her bag" — there was not enough mathematical involvement. Her interest shifted to the field of chemical engineering, in which she obtained her BS degree from Villanova University in 1973. Phillips accepted a full-time chemical engineering position with Air Products upon her



as an assistant professor. She completed her doctoral thesis while at Lehigh, and received her PhD degree from Penn in May 1982. April 1985 marked an additional milestone for Phillips as she was tenured to associate professor.

nology research groups at the graduate level in the country," Phillips explains. "My grad students are very good graduate students, and I want to be able to have people turn around and recognize the quality of work they do."

There is little doubt that people recognize the high quality of their leader.

Phillips is sometimes frustrated with the lack of undergraduate contact with the chemical engineering faculty.

graduation and gained her first exposure to Lehigh as a part-time graduate student.

Later Education

After two assignments at Air Products, Phillips found her interests fall in the area of research and development and realized that further education would be necessary to advance as she wished. At the same time she met Dr. Arthur Humphrey, a consultant for Air Products and the Dean of Engineering at the University of Pennsylvania. In September 1975, Phillips began full-time graduate study at Penn under Humphrey. She received her MS in chemical engineering in December 1976, and completed her doctoral research by the summer of 1980.

In August 1980 Phillips returned to Lehigh to join the chemical engineering department

A Position at Lehigh

Although Phillips did not anticipate her career following this path, she is very satisfied and pleased with her position. She particularly enjoys that "teaching on this level provides the opportunity to work with other people and to learn all the things that there are to learn — through colleagues, graduate students, and undergraduate students." She is sometimes frustrated by the lack of undergraduate contact with the chemical engineering faculty, as she feels both parties reap benefits from this interaction.

Future Goals

Phillips has found her forte, and foresees her energies concentrated on research for, at least, the tangible future. It is her wish to develop at Lehigh "one of the best biotech-



Left to Right — K. Klier, T. Young, D. Smyth, J. Merkel, R. Sprague, D. Zeroka, J. Alhadeff, K. Schray, J. Sturm

Chemical Engineering



"Preparing young men and women for the important technical and managerial roles they will play in all activities bearing on the chemical — process industries."

— Professor Stein

Left to Right — (Front Row): L. Sperling, H. Caram, M. El-Aasser, J. Phillips, J. Chen (Row 2): W. Schiesser, F. Stein, W. Luyben, A. Klein, H. Stenger

Civil Engineering

There's a bridge in your future.

— Professor Dinsmore



Left to Right — (Front Row) P. Mueller, B. Yen, T. Huang, A. Ostapenko, I. Kugelmann, G. Driscoll, L. Beedle (Row 2): C. Kosten, J. Wilson, B. Sorenson, J. Fisher, L. Lu, R. Weisman

Computer Science and Electrical Engineering



Left to Right — (Front Row) K. Norian, D. Leenov, F. Hiescher, E. Thompson (Row 2) J. Butt, D. Frey, S. Gulden, G. Rayna (Row 3) M. Wagh, E. Key (Row 4) P. Ota, A. Susskind, D. Hillman, B. Fritchman, F. Harvey, S. Marko, D. Tathelm

"Producing computer professionals capable of entering the broad spectrum of the field, which ranges from application to system conception, from operations to manufacturing, and from administration to research."

— Professor Decker

Designing and installing integrated systems of people, materials, and equipment for operations by application of the principles of the mathematical and physical sciences.
— Professor Kane

Industrial Engineering



Left to Right — (Front Row): J. Wiginton, G. Wilson, R. Vogel, J. Adams, L. Plehani, S. Monro (Row 2): N. Odrey, M. Groover, W. Richardson, G. Kane, E. Zimmers, A. Gould

"Combining a broad base in mathematics, physical science, and the engineering sciences with exposure to the laboratory, the design process, and specific applications fields."

— Professor Erdogan

Mechanical Engineering



Left to Right — (Front Row): R. Hartranft, F. Brown, S. Neti, J. Owczarek (Row 2): T. Terry, K. Stephanoff, F. Erdogan, G. Smith (Row 3): K. Sawyers, G. Harlowe, P. Blythe, R. Wei, D. Edelin

Metallurgy

"Interest in new materials for solid-state devices and space technology, as well as a better understanding of the behavior of materials have increased the need for people trained in the science and technology of metals and other materials."

— Professor Thomas



Left to Right — A. Pense, J. Wood, G. Conrad, R. Hertzberg, D. Smyth, D. Thomas, M. Harmer, Y.T. Chou, S. Tarby

Physics



Left to Right — S. Radin, W. Smith, Y. Kim (Chairman), R. Folk, G. DeLeo, K. Becker, F. Feigl, A. Kanofsky, G. Barse, G. Watkins

Super Mart will be a Super Library

by Deb Pierce

On May 2, 1983 the ground was broken—a 4 million dollar anonymous donation permitted initiation of the construction of the infamous "Super Mart." The anonymous contributors have since been recognized as the Martindales, for whom the building is dedicated and named: The E.W. Fairchild-Martindale Library and Computing Center. According to Martindale, he gave the sun in order to "speed up development of the facility" and to "give a shot in the arm to the construction industry in the Lehigh Valley."

"Super Mart" consumes 80,000 square feet of Lehigh's lower campus. The computing center, which houses approximately 50

DEC and CYBER terminals, a micro-processor lab, and various offices, occupies 20,000 of these square feet, while the other 60,000 are dedicated to library functions.

The Design

Sharon Stegler, the assistant director for science and engineering, explains, "Super Mart was designed and built based on the ideal that knowledge keeps expanding, but the form it is presented in will shrink." Physically, the library's resources will become more compact as the influence of computers continues to grow.

The building has been designed to accommodate computers in every foreseeable use. The first obvious application will be the computerization of the card catalogue from any terminal, anywhere on cam-

pus, 24 hours a day. Thus, the panic of the student who, at 7:45 am cannot recall the author to cite in the bibliography of his research paper due at 8:00 am, shall become extinct, as well as the hike down the hill to only find that the book you need has been checked out. Looking at the long run, it is estimated that in approximately 10-15 years most of the data bases, such as the Handbook of Chemistry and Physics, and journals, which now occupy more than 20% of the library space, will be on-line and terminal-accessible. Overall, the rate of library growth physically shall be cut in half.

Computer Terminal space available

Computer terminals may be hooked up in most areas of the library. All of the new carols are electrically and mechanical-

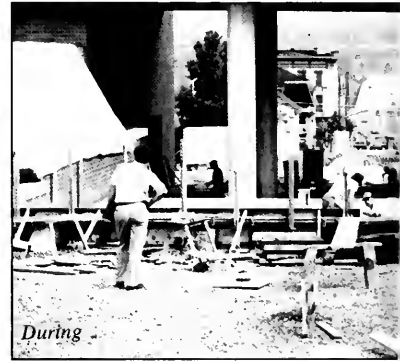
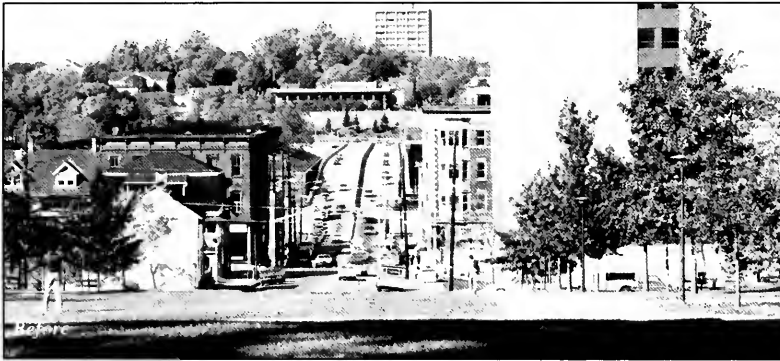

During



ly designed to comfortably accommodate terminals, as are the counters and tables. The so-called "thousand dollar paper-cutter table" in the lobby along side of the elevator will actually hold 17 terminals which will directly access the card catalogue. In addition, terminals and telephones will be installed on the upper floors by the copy machines so that one may access the "lobby resources" without having to "troop all the way down the stairs." The stack areas are also adaptable, allowing the installation of equipment just about anywhere as people's needs are understood.

Computer to replace librarians?

One may wonder if eventually people will not have to go to the library to use its resources, that the huge building will not be needed, and the knowledge of librarians may be found on computer discs. Siegler feels that this will never be the case. However, she does foresee a possible shift in the manner of usage — "people will still go to the library and need librarians, but they will spend their time in the library thinking (rather than simply gathering information)".

Super-Mart not complete

The entire library expansion shall be completed by the beginning of the Fall 1985 semester. At that time, Mart will accommodate 700 students, twice that of Old Mart, as well as all of the science, engineering, social science, and business literature. In this high

"With the size of this place (Super-Mart), why do we need Linderman?"

tech era it is necessary for people of various disciplines to be able to effectively interact — engineers with accountants, scientists with psychologists — and, Siegler explains, this is the basis behind the distribution of literature within the Lehigh system.

Linderman, which will contain strictly the

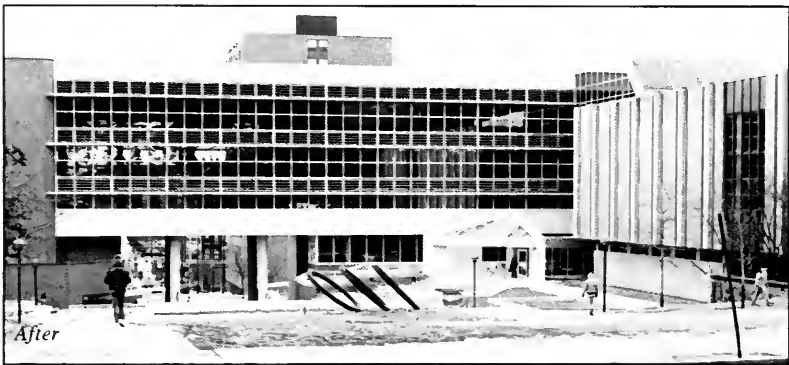

humanities collection, will give up half of its 500,000 volumes to Mart, creating more space and a more comfortable and functional library. It is projected that Linderman will become more active for initial undergraduate learning, while Mart will cater to more advanced undergraduate, graduate, and professional research. Today, Linderman caters to 60% of the library users, leaving the lonely 40% at Mart. Come next fall, it is estimated that 80% of the people on campus will be using Mart, while Linderman quiets down to just 20%.

Dedication

The new facility was dedicated on Founders Day and, Siegler emphasizes, is owed completely to the students. In 1976 the Forum complained that Mart was overcrowded and that the students needed more library space, and the University administration responded. Thus, we have been blessed with this immense, modern structure in which to spend our long hours of learning. One student was overheard saying, "With the size of this place, why do we need Linderman?" To this Siegler replied, "But,

then what would we do with Linderman?"
The old Lehigh charm.

The building has been designed to accommodate computers in every foreseeable use.

Activities

*It is better to be making the
news than taking it; to be an
actor rather than a critic.*

— Winston Churchill

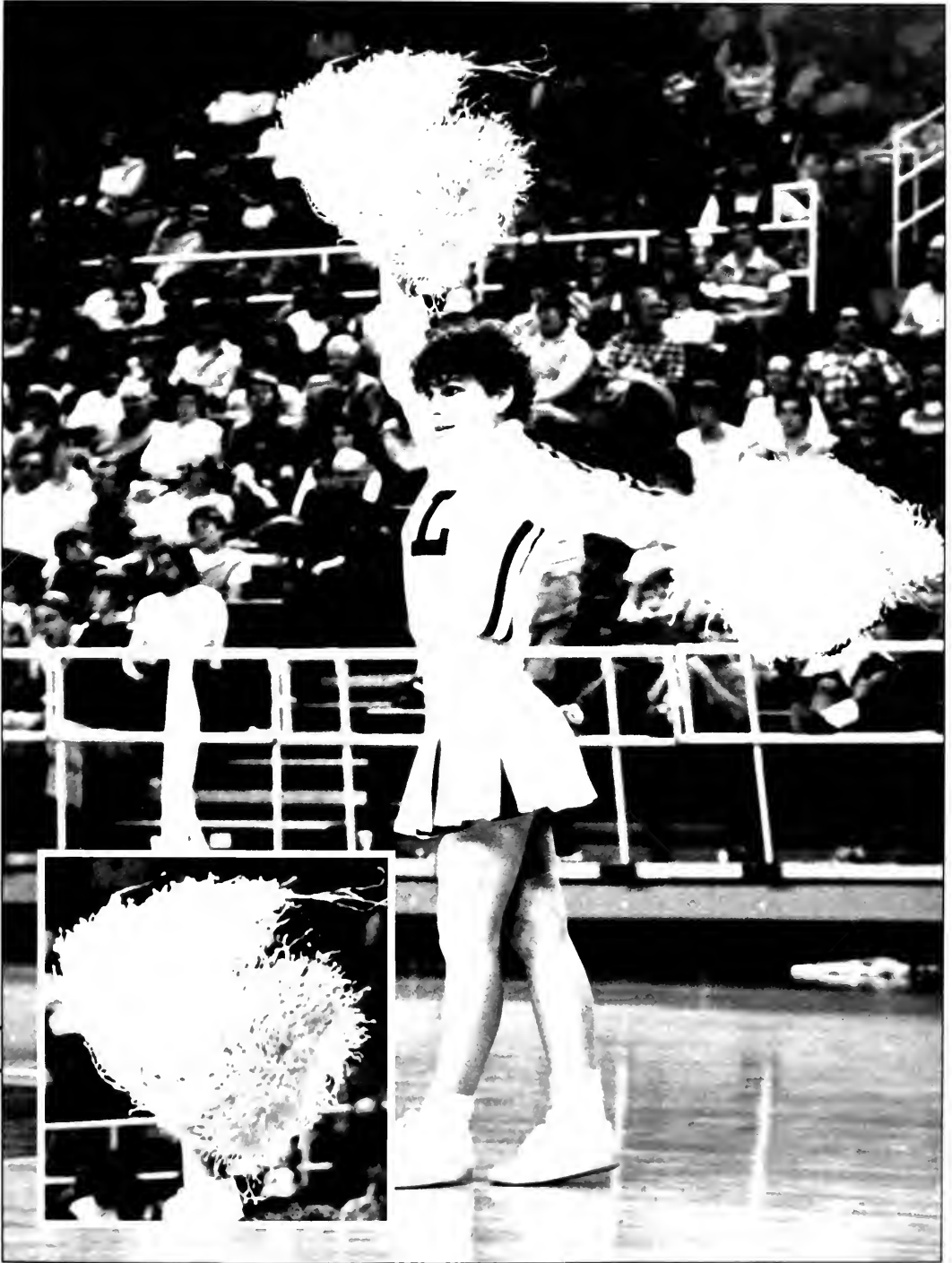



in this section of the yearbook — ranging from sports such as Rugby, sailing and skiing to course and honorary societies such as the marketing and investment clubs and Omicron Delta Kappa (leadership society) and Beta Gamma Sigma (business honorary society). There are positions available in the media such as the *Brown & White* (the newspaper), *Amaranth* (the literary magazine), and *WLVR* (the radio station) or in student government such as the Student Activities Council, the Residence Hall Council and Forum.

Find Out More

In order to learn more about the activities available at Lehigh and how to go about getting involved, contact the Student Activities Desk for a copy of their handbook.

Get Active! You have nothing to lose in trying and everything to gain.

Getting Active

A college education should include more than reading the words printed in a text book, attending classes and studying for exams. A part of the college experience should include becoming involved in the clubs and activities available on campus. Through these, students have the opportunity to meet new people, develop a sense of responsibility and have something another than school work to occupy a portion of their free time.

Many Activities Available

Lehigh offers a variety of clubs and activities — not all of which are published





Left to Right — (Front Row): B. Edwards, N. Galella, F. Redner (Row 2): B. Bradley, H. Panabaker

Financial Management Association



Academic Societies

Left to Right — (Front Row): B. Doyle, G. Mc Kulla, B. Draper (Row 2): C. Beidleman, H. Buznitsky, S. Buell, E. Grubelich, D. Bessler

Fraternity Management Association



Left to Right — (Front Row): J. Gottlieb, D. Portnoy, L. Guerriere (Row 2): M. Schneider, D. Warsoff, T. Briggs, K. Jones

IIE

Industrial Fraternity



Club Officers: K. Pasternak, President; M. Miller, V.P. Finance; W. Richardson, Advisor

Marketing Club



Left to Right — (Front Row): J. Goffin, L. Miller, G. Ekizian (Row 2): S. Seltzer, J. Hansz, R. Orgiefsky, B. Beardsley

Officers

President Ron Orgiefsky
V.P. Programming Lynn Miller
V.P. Marketing..... Greg Ekizian
V.P. Communications... Bruce Beardsley
Secretary Stu Seltzer
Treasurer Jay Goffin
Advisor..... James Hansz



Investment Club



Club Officers: E. Grubelich, President; G. Ekizian, VP; C. Buttafuoco, VP; T. Asadoorian, Secretary; P. Weinbach, Treasurer; S. Buell, Advisor

Business Beta Gamma Sigma



Left to Right: J. Klein, D. Bessler, E. Grubelich

Omicron Delta Kappa Leadership



Officers: S. Link, President; B. Solt, Vice President; M. Ellis, Faculty Advisor; J. Pedigo, Treasurer, R. Redd, Advisor

Pi Sigma Alpha



Officers: J. Barney, President; V. Walsh, Treasurer; H. Whitcomb, Advisor

English Sigma Tau Delta



Left to Right — (Front Row): T. Montana, R. Mundhenk (Row 2): J. Bressman, P. Beidler, R. Borgeson

Engineering Tau Beta Pi



Left to Right — (Front Row): J. Etzel, T. Cahill, K. Donofrio, D. Boyko (Row 2): C. Martin, J. Bailey

Balletomain



Left to Right: D. DiPetrillo, G. Ligos, Unknown, N. Baumsmith, L. Stone, L. Scminski, J. Gretz, D. Sullivan, J. Benner

Lehigh Christian Fellowship



Left to Right — (Front Row), Unknown, V. Walsh, K. Dinard, E. Laim, R. Snyder, R. Sprague (Row 2): D. Mugglin, L.S. Ho, C. Bissell, M. Zavaglia, A. Newman, B. Campbell, J. Wenger, A. Stoydam, J. Alberti, B. Stepanek, S. French, P. Larson, M. Goch, D. Sowers, P. Calabrese, M. Pennell, J. Landis, C. Cochrane, C. Gumay, D. Heist, C. Coon (Row 3), B. Turner, R. Malone, S. Reithmiller, R. Rickert, S. Fluharty, H. Betz, L. Ellis, B. Chedester

Delta Chi Little Sisters Chi Delphia



Chi Delphia Sisters of the White Carnation



19 85



Lehigh University



What does "Chi Delphia" mean anyway? "She's nice and she's psyched on the house" ... Cheese, have you ordered the goat yet? ... Alumni Club — Pres: Amy, Vice Pres: Cindy — keep up the membership Mary and Marianne ... Kathy, aren't you glad we kept up the tradition? ... Remember the Orgy Party — Blizzard of '83 ... Guler — once without feeling ... Shelley who? ... Lisa S. — honorary member J.U. Club ... Jeff the Incredible Body "I do not want an Amtrak pass!" ... Caz — into brown sugar much? ... Purdy — my favorite Sleaze, Tucker — my favorite Scum ... "Hi, I'm Pam and these are my breasts" ... Mike W. — God didn't rain on our pledge trip — you did!! ... Sue K. always one step behind Mary and Marianne Incest is best — Frank and Laura ... Chris, can we borrow your eyeliner and hairspray? ... Suzanne,

gotten any guns off lately? ... Chris B. — unholiest of Chaplains ... Lisa F., how do you know Cohen has a bed in his office? ... Cathy — honorary resident #9 ... Mary H. — mellowed out much? ... Jacki — SM's, High Beams and Hutch ... Sue P. — notorious underground Alumni Club Duck — the earring; a step closer to Chris Riss ... Dot-tie and Nancy — chose the football team over Delta Chi (good choice!) ... Ron, can I try out your waterbed? ... What does L.D. stand for? ... Lori and Lisa — YODEL-phias!? ... Dr. Pascal and Dr. Driscoll — do you still give free examinations? ... Ellen V. does Pooh Bear still have his hand stuck in the honeypot? ... Lenny — height doesn't matter, it's the width that counts ... Lauren — "the latest thing on Lon'gIsland ... Sue, you wanted an inch and Blake gave you a mile ... Hugh-a-Bowl Hal — Heather, get a

turtleneck! ... Chris and Marshall — how did you fit all of that ego into one little room? ... Ruth teaches mouth to mouth but not in lifesaving ... Bert, how did you like your "birthday present"? ... Jeff — only you would hang an angel with a rope! ... Steel — bitter, albino and fish-eyed is no way to go through life! ... Ellen C., there's better fish in the sea ... Chris Petebacher ... Amy R. — what can we say? Get a real life! ... Hassold — why the hell are you always under the mistletoe? ... Delta Chi — what do you in the shower anyway — drop soap? ... Ilene — we'll explain it to you later ... We'll NEVER play "I Never" again! But seriously guys, thanks for being our second family. You've helped to make Lehigh a "unique and unusual" experience!!

College Bowl



Left to Right: J. Bader, D. Fishman, J. Davidson, A. Betz, G. Painter, G. Caplan, M. Trumbore, L. Barnes, B. Gilligan, J. Cipolla

Mustard and Cheese



Left to Right — (Front Row): T. Trovato, M. Czarcinski, P. Skolnick, T. J. Zale, J. Bertholon, R. Gold (Row 2: G. Ripa, D. Greene, M. Shabi, P. Mchugh, M. Kline (Row 3): L. Platt, A. Gotzis, L. Pollitt

The Brown and White



Left to Right — (Front Row): A. Spinoza, M. Richman, S. Cagan (Row 2): D. Ryan, L. Varga, M. Costello, L. Carr, A. Sevel, P. Trumbore, R. Simon, D. Leigh, L. Soderland, R. Kelban (Row 3): K. Schoonover, G. Cook, R. Sternlieb, P. Mullen, R. Wenger, C. Palmeri, M. Horn

Editorial Board

Fall

Editor in Chief
Managing Editor
Editorial Page Editor
Associate Editors

Scott Cagan
Rob Wengert
Pete Trumbore
Kathy Goldstein, Jennifer Kay

Spring

Rob Wengert
Pete Trumbore
Rich Simon
Scott Cagan

Advisers

Journalism Department Chairman *Robert Sullivan*
Associate Journalism Professor *Walter Trimble*
Secretary *Ruth Mathis*

Fall

Senior News Editor
 News Editors
 Asst. Managing Editors
 Assignment Editor
 Photo Editors
 Assoc. Photo Editors
 Photo Asst.
 Desk Editors
 Asst. Desk
 Layout Editors
 Feature Editor
 Asst. Feature Editor
 Sports Editors
 Asst. Sports Editors
 Calendar Editor
 Culture Editor
 Sr. Cartoonist
 Sr. Features Writer

Janis Barney
 Karen Schoonover

 Rob Sternlieb, Heather Dunn
 Adam Sevel
 Dan Ryan
 Lisa Mazaleski, Jon Ansbacher

 Rhonda Stone, George Cook
 Laura Fjeldal

 Pete Mullen, Rich Simon

 Jeff Deninno

 Mike Richman
 Clare Crabtree

Spring

 Karen Schoonover, Dave Leight
 George Cook, Lori Soderland
 Martine Costello
 Adam Sevel
 Bill Wilson, Jim Burnet

 Chris Palmert, Liz Varga
 Mark Johnson
 Rob Sternlieb
 Dan Ryan
 Marcy Goldstein
 Rich Kelban, Marty Horn
 Jenny Moore
 Gary Pan
 Jeff Deninno
 Mike Richman
 Clare Crabtree

Business Staff

Business Manager
 Local Ad. Manager
 Circulation Man
 Controller
 Credit Manager
 National Ad. Manager

Harry Freitag
 Randy Haase
 Roy Borgeson
 Al Bluestine
 Scott Kaye
 Dave Rosenberg



"Responsible journalism is responsible in the last analysis to the editor's own conviction of what, whether interesting or only important, is in the public interest."

— Walter Lippmann



Printers

Proprietor — *Bernie Fetsko*
Associates — *Tommy Smith, The Reverend Frank Flisser*



A bolder, bigger front page banner announced the 1984-85 **Brown and White**. This indicated a new look in layouts and some other reasonable, not radical, changes to an old, conservative newspaper.

Campus conservatives did not care much for the new **Brown and White** — its look or its style, which was clearly anti-everything. Critics called it sensationalistic, irresponsible and unprofessional!

— Senior class officers screamed at the stance against the gift campaign and disapproved of the endorsement of candidates in class elections.

— SAC also disapproved of the SAMMY connection coverage.

— SAMMY complained all year of unfair news play, and several times tried to influence the paper through the business staff, which also received some bad news by the end of the semester.

— IFC paranoia raged every time Greek letters appeared on the front page.

— Administrators sweated the disclosure of their salaries.

— Faculty fumed over the Discipline Committee coverage concerning the case officer role.

— The gays cried sensationalism during the reporting of the formation of their counseling group and the investigation of gay issues.

— A controversial Clown and Gripe caused all conservatives to cringe.

— **Brown and White** advisers Robert Sullivan, Journalism Chairman, and Professor Walter Trimble, also endured the unwanted abuse, personal letters and irate phone calls from disgruntled students, faculty, administrators, and even trustees.

The 1984-85 **Brown and White** editors offer a quote from Walter Lippmann in defense: "Responsible journalism is responsible in the last analysis to the editor's own conviction of what, whether interesting or only important, is in the public interest."

And some of the interesting and important stories in the public interest this year included a new social policy, a discipline precedent that banned alcohol from Pi lambda Phi, the formation of a gay counseling group, the first-time offering of no-need scholarships, the basketball team gaining Lehigh's first-ever NCAA tournament bid, and Delta Dig Fraternity's dissolution for three years for hazing.

Another big story this year was the paper's transition from pencils and paper to computers and typesetting, as students became 'pioneers' with *Peerless Printers* on Polk Street succumbing to technology. Bernie's bitching, the Rev's rantings and Tommy's tantrums will be sorely missed as students will endure the aggravating paste-up process themselves next year. Self-sufficient student production will add extra hours to an already over-extended work load.

Few readers realize the time spent on the paper, as the editorial staffers spend between 15 and 30 hours a week, with the editorial board clocking 30 to 40 hours per week, and the editor pulling two all-nighters in a 60 hour week. Grades, sleep and socializing suffers as well as the paper when things come down to the wire. However those who work on the paper, balancing academic and newspaper deadlines, find the same satisfaction that Lee Iacocca discovered: "In addition to my studies, I got involved in lots of extra-curricular activities, by far the most interesting was the time I spent on the school paper, **The Brown and White**."

— Rob Wengert

The Lehigh University Choir



Manager Robert Cappabianca
Asst. Manager Aulden Cushman
Stage Manager Vincent Pagliuca
Publicity Manager . . . Stephanie Pervall
Tour Manager Dallas Bradel





Celebrating the Beauty of Music

For the members of the Lehigh University Choir, this year proved to be one of the most enjoyable and exciting years ever. The fall semester marked the return of director Steven Sametz from his sabbatical at Harvard University. In addition, the choir gained approximately twenty new members before embarking on the annual retreat to Camp Akiba in the Poconos before classes

Evening Prayer by Bradley Ellingboe, Haver L'Adonai by student conductor Hermina Popig and Gabriel by Steven Sametz. Gabriel featured soprano Jeanette Thompson, the newest member of the voice faculty.

Happy Birthday, Handel

Prior to the start of classes in January, the choir spent a week of "fun in the sun" in Puerto Rico. Concerts were held in Ponce,

One of the most exciting and enjoyable years ever.

began.

Concerts Display Versatility

The Parent's Day Concert in October displayed the choir's versatility. The concert repertoire consisted of Chinese, Japanese, Italian, Spanish, Latin, and English pieces. Christmas Vespers was especially exciting. Premiered at the performance were three selections written especially for the choir:

Guayama and San Juan. Immediately upon return, preparations for Spring Vespers began. The concert consisted of the complete performance of Handel's Messiah in celebration of Handel's 300th birthday in February. Stephen Oosting, formerly of the voice faculty, and Bradley Ellingboe were among the concert's featured soloists.

Gospel Singers



Manager Carla Byrd
Director Suzanne Bartow
Secretary Donna Johnson
Treasurer Shawn Steward
Advisor Chaplain Flesher



Hillel Society



Left to Right — (Front Row): L. Milet, R. Buchsbaum, H. Goldstein, M. Weis (Row 2): M. Notis, W. Zeiler, S. Marder, H. Parmet, R. Guritzky

Officers

- President Regie Buchsbaum
- Vice-President Howard Goldstein
- Secretary Mia Weis
- Treasurer Shari Sitkoff
- Advisor Lynn Milet
- Advisor Harriet Parmet

The 1985 Epitome



Left to Right — (Front Row): S. Switaj, A. Case, L. Fjeldal, A. Gatti, E. Villegas, J. Ruser, C. Power, L. Desnoyers (Row 2): S. Friedman, D. Frabotta, B. Wilson, A. Speck, A. Sevel, E. Tannenbaum, C. Wood, H. Herrera, J. Missimer, J. McCabe

The purpose of a yearbook is to capture memories for individuals during a special time in their lives and immortalize them in print. The 1985 Epitome has proudly completed its 109th volume for Lehigh University and all staff members who have worked diligently to create this edition hope that this objective has been fulfilled.



It was the best of times and the worst of times — at the same time.



Editorial Staff

Editor-in-Chief	<i>Laura Fjeldal</i>
Business Manager	<i>Allison Case</i>
Photography Editor	<i>Adam Sevel</i>
Asst. Editor	<i>Howard Herrera</i>
Academics Editor	<i>Lisa Desnoyers</i>
Activities Editor	<i>Anne Howey</i>
Advertisement Editor	<i>Adam Speck</i>
Copy Editor	<i>Ellen Villegas</i>
Features Editor	<i>Mark Meagher</i>
ID Editor	<i>John Missimer</i>
Living Editor	<i>Caroline Power</i>
Seniors Editor	<i>Kim McClaren</i>
Scheduling Editor	<i>Jeff Ruser</i>
Sports Editor	<i>Evan Tannenbaum</i>
Advisor	<i>Sharon Friedman</i>

Strike Up The Band



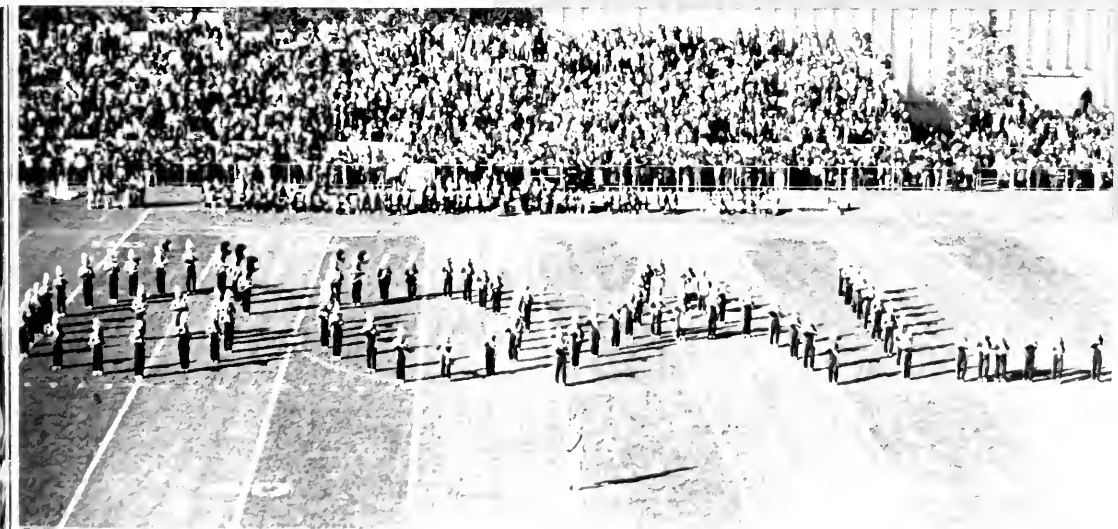

Lehigh's Own Marching 97

Russian Club



Left to Right — (Front Row): S. Smolansky, T. Timko (Row 2): M. Hoffman, A. Tarnowsky, J. Sherman, J. Kwasne



Left to Right — (Front Row): G. Smith, L. Randall, J. Daniels, B. Jones, unknown, J. Feinsod, J. Bannister, J. Brogowski (Row 2): G. Schneider, Moore, D. Feng, J. Nardone, C. Barone, R. Shupe, B. Evans, B. Schwartz, A. Wolk, J. Bushell, C. Hofsess, S. Burr (Row 3): J. Gewartowski, unknown, J. Marion

Students in Control

The New Social Policy

By Mark Meagher

Lehigh students are taking a large step toward their own destiny. Indeed they have been delegated the authority to design and implement new rules and standards regarding social policy on campus.

Other Campuses Restricted

This may not seem out of the ordinary, but it is. While Lehigh students are being entrusted to regulate social policy, other campuses across the country are having their social lives more restricted by their school's administration. For instance, Bucknell, practically in our own backyard, has tight-

This is a time to be aware and alert of your fellow students.

ened up social policy. Also, an extreme case of regulation came into effect at Amherst College which saw all fraternities abolished by the Board of Trustees. Try to picture Lehigh without fraternities or sororities.

Even though it may appear ludicrous and downright absurd to even contemplate Lehigh's campus going dry, it is a reality at many other schools. In the wake of this, it seems a bit odd that our Board of Trustees should do the unthinkable: loosen the reigns on social regulation.

The New Social Policy

It might help to understand what exactly the students have done with this new power. To begin, the revised social policy has give standards and three goals. For instance, parties must be of a reasonable size, the host is responsible for the safety and behavior of all guests, etc.

It must be understood, too, that none of the standards or goals is written in stone. As changes occur on campus, changes, as warranted, will occur in the social policy.

This situation may sound ideal, but it is not, by any means, a permanent resolution. The Boards of Trustees still maintain the power to rescind the authority given to the students.

A Few Problems

At present, with the exception of a few



mishaps, the new social policy is working quite well. Actually, the few "mishaps" were in reality failures of the social policy (i.e. several pledges ending up in the hospital after being allowed to return home drunk), but were quickly reconciled with proper punishment instituted.

Fraternities abolished at Amherst College by the Board of Trustees.

Lehigh students should feel proud that in the wake of other universities cracking down on social regulations the Board of Trustees felt them to be responsible and mature enough to go against the tide.

So, this is not a time to sit back and relax, but a time to be aware and alert of our fellow students so a few do not spoil it for the whole.

How long will these regulations be controlled by Lehigh students? Hopefully forever, since it is these rules and standards that have a direct impact on the students lives.



Executive Council — Left to Right: Scott Sendel, Judicial Chairman; Tom Wheeler, V.P.; Marshall Wenrich, President; Ralph Smillie, Secretary; not shown, Paul DeCain, Treasurer.

Special Thanks To The Committee Chairmen

- Roy Borgeson Rush*
Bran Bushey Rush
Greg Pedersen Social
John Missimer .. Community Relations
Johan Beyer Faculty Relations
Nick Psaltos Publicity
Blake Morris Fact Finding

*Student
Government*

Residence Hall Council



Left to Right — (Front Row): D. Snee, T. Walker, D. Kuver, P. Moser, J. Bergman (Row 2): M. Herrari, M. Bunner, K. Newhart, A. Liebowitz, P. Anderson, K. Fiedler, B. Sussman (Row 3): S. Teklits, C. Oswald, D. Shah, J. Lehrer, M. Paine, L. London, J. Desanit, T. Patterson

Student Activities Council



Left to Right — (Front Row): P. Scanlon, L. Broder, I. Miller (Row 2): S. Seltzer, J. Opert, D. Greenbaum, K. Greenbaum, M. Douglas (Row 3): D. DiLibero, M. Reitman, A. Bluestine, B. Okun, R. Bruckman

Football Cheerleading



Left to Right — (Front Row): L. Naden, M. Fleurette, K. Wilson, R. Ticho, M.B. Dulcey, D. Maloney (Co-Captain), J. Gouker (Captain), T. Nolle, C.J. Jaccodine, H. Herrera (Row 2): S. Strausbaugh, R. Smith, A. Hawman (Captain), E. Jaeger, K. Zilligen, D. Hoar, E. Warshauer, R. Swart, M. Brush, W. Kudman



Basketball Cheerleading



Left to Right: L. Provenzale, M. Capuano, L. Stone, J. Gretz, J. Benner, J. Sorcher, K. Hestwood



Members: D. Abate, M. Eraso, M. Koyanagi, C. Soltész, R. Radke, R. Manning, C. Stansbury, J. Ronacher, B. Marcotte, L. Stanley, Advisor

Ultimate Frisbee Team

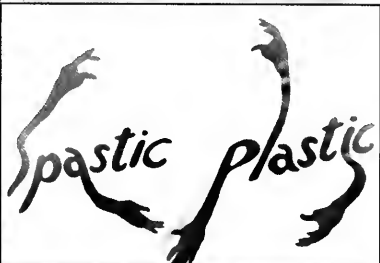

Left to Right — (Front Row): P. Johnson, T. Mcquire, J. Matranga, G. Martin, S. Gross (Row 2): G. Abraham, B. Sussman, D. Hill, Gimp, Frisbee, D. Siefert, M. Kirven, G. Grosch, E. Reimer



Karate



Left to Right — (Front Row): M. Varley, G. Baumann (Row 2): L. Arnold, S. Stinsky (Row 3): C. Welsh, B. Sinkovits, R. Manning, J. Moon

Rugby





Powderpuff Football



Left to Right: N. Stoll, L. Komlenic, C. Anderson, K. Dolan, J. Lovecchio

President Lynn Komlenic

Vice-President Kim Campbell

Secretary Jill Lovecchio

Treasurer Nancy Stoll

Outing Club



Left to Right — (Front Row): A. Fix, J. Etzell, J. Barbour, D. Dilibero, B. Lovett, S. Catchliffe (Row 2): J. Lake, M. Muzzilo, J. Wentz, S. Topper

Women's Soccer Team



Left to Right — (Front Row): K. Rogers, J. Danforth, J. Einhorn, G. Ostergaard, K. Sterk (Row 2): J. Conrow, L. Parrish, K. Behrens, A. Erdogan, D. Sellozzi, C. Foltz (Row 3): S. Sunnis, C. Foltz, B. Lovett, C. Laiden, P. Packard, S. Reppert, L. Doble, K. Bergholdt, T. Wignot

Living

*It's just apartment house rules
so all you 'partment house
fools remember: one man's
ceiling is another man's floor.*

— Paul Simon





The Dorm Life

All in the Family

Dorm life is an experience that most of the student population has gone through during their freshman year. Living in a dorm takes a certain amount of talent and the skill is usually mastered by the student's sophomore year. For many, it is the first time they have ever shared a room with someone else and despite Residence Life's best intentions, the someone else genuinely has some rare and decidedly different living habits. The first thing to learn is how to compromise. For instance:

- he listens to loud, obnoxious music. You buy him a set of earphones
- He studies late at night and you like to get to sleep early. Hand him a flash light.
- He sleeps late in the morning and you're an early riser. Give him a Lone Ranger mask to wear.
- You find articles of clothing missing from your closet. Buy a lock.

Of course, this is just your roommate. In

addition to him you have a floor full of people just like him. These dorm people have the following characteristics:

- They are the first ones in the shower in the morning and the last ones out. Result? You're late to class.
- They are the ones who keep forgetting to pay their hall dues. Result? You go broke.
- They are the ones who tempt you with a beer while you're attempting to study for an exam. Result? You have no will power, accept the beer, and fail the exam.

Gryphon: *grif-en n.* A fabulous animal, typically half eagle and half lion.

Moreover, there are rules involved in Dorm Living — certain facts of life that you must accept without question.

- Stay away from the lounge t.v. at 3:00 pm. This is when the General Hospital crew

stampede in and you could easily get trampled.

- Hall meetings must be attended or people will forget who you are.
- There is always a line for the shower.
- There is always noise in the hallway — no matter what dorm you are in, there is either an uphill climb or the building is 3 miles from the rest of the campus.

So, with all these headaches why would anyone want to live in a dorm? Easy One, no matter how bad the problems get, you know that eventually you'll be able to laugh at them. Two, you have a person to talk to about any problems you might be experiencing; a gryphon which is a rather strange name to give a good person. Three, a comradeship exists in dorms that you'll find no where else on campus and out of this comradeship, true and lasting friendships grow.



Taylor College A New Kind of Family

"The Green Giant" planted himself in Lehigh's bountiful garden of dormitories and spread his seeds of success throughout the campus. Any students who doesn't know who "The Green Giant" of dormitories is should look at the site of what used to be known as Taylor Hall. That historic dorm was placed under a year of intense renovations and reopened in the fall of 1984 boasting its new color, a shade of green that is as hard to describe as it is to look at.

A New Kind of Dormitory

The dormitory, now known as Taylor College, changed not only in its appearance but

The community atmosphere that has been created is considered the most important factor in Taylor College's success.



also in its living concept. First, Taylor long had the reputation of housing only freshman males. This year Taylor admitted men and women from all four classes and even set aside two coed halls.

Second, Taylor is the first dorm to initiate the residential college concept, which integrates students of diversified backgrounds

through a variety of social, educational, and recreational programs. The results have been viewed as extremely successful by Residence Operations. The community atmosphere that has been created is considered the most important factor of its success.

Faculty Advisor

One of the most innovative features of

Taylor College is the live-in faculty advisor who received first-hand experience living a dormitory. Professor J.R. Aronson, the advisor this year, helped organize events for the Taylor community. His time and effort and that of the whole Taylor family has made Taylor a special place to live.





Brodhead 6



Left to Right — (Front Row): E. Lecomte, S. Appleton, R. Sander, G. Zurbonsen, S. Huszar, M. Hoffman, T. Garr (Row 2): T. Vaum, J. DiPippo, S. Histox, R. Appel, S. Grubmeyer, B. Roden, F. Noll, J. Paulacka, E. Grubelich

Dravo A-1 B-1 A-G



Left to Right — (Front Row): D. Heist, G. Geissinger, J. Smith, F. Nuzz (Row 2): J. Fisch, J. Vogeley, J. Brogowski (Row 3): G. Chin, D. Noyes, J. Ukstins, S. Woodcock (Row 4): P. Saadi



*Dravo
C-3*

Left to Right—(Front Row): M. Weis, L. Dunsak, K. Merley, J. Luzzatti (Row 2): D. Sullivan, K. Linnerawd, C. Foltz (Row 3): S. Boltz, D. Fitch, S. Padjen, L. Bellantoni, J. Jennings



*Dravo
D-4*

Left to Right—(Front Row): J. Steinberg, C. Coxhead, M. Fukumoto, J. Weaver, K. Holcomb, D. Morse (Row 2): J. Colizzo, T. Jennings, B. Tanner, R. Wheeler, S. Clay, S. Yavorski, J. Schneider

*Drinker
A-2*



(Left to Right): A. Sugarman, J. Levin, M. Studwell, C. Rottenburg, S. Captain, B. Alexander, H. Missimer, K. Peterson, I. Kouveliotis, B. Morton, J. Covert, T. Hagman, C. Swraskinski, D. Davenport, P. Anderson, R. Chan, A. Taber, N. Papazian, C. Heinen, M. Leberman, D. Smith, S. Ciociari

*Drinker
A-4*



Left to Right — (Front Row): J. Sherman, M. Burke, H. Truesdell, B. Levy, T. Timko (Row 2): A. Lill, M. Campbell, Coco, P. Boustany, J. Lewis, Griscavage, P. McLoone (Row 3): K. Pantleon, M. Hoffman, N. Bausmith, L. Henne, M. Czarchinski, S. Waald, L. Terpak, J. Tomassini, Puckard



*Drinker
B-3*

Left to Right — (Front Row): J. Scanski (Row 2): M. Clark, D. Rusott, A. Sevel, K. Grimm, K. Gardener, P. Pritchard, R. Evans (Row 3): R. Erman, J. Saunders, B. Kelly, J. Hitch, R. Leonard



*Leavitt
2*

M & M B-2



Left to Right—(Front Row): J. Gregory, J. Strombsli, J. York, S. Fulton, M. Smith (Row 2): S. Graham, W. O'Donnell (President), B. Mortlact (social chairman), M. Shiver, J. Quinnley (Row 3): J. Petrolis (gryphon), J. Grebosky (gryphon), R. Radkte, B. Andrea, P. Kelsey, G. Bass, J. Schneiderstein (Row 4): G. Kaplan, K. Morley, B. Jalazo, J. Daniels, S. Rizzo, P. Vermont (Row 5): T. Bell, C. Grother, P. Hansen (socia chairman), J. Unitas, M. Harvan, J. Still, M. Tietshorts, G. Brady, G. Tucosl (Row 6): M. Eraso, M. Longburns, A. Lin, J. Krapft, A. Dode (IL chairman), T. Fruehofster, E. Kelly, C. Sargent

M & M B-3





Left to Right — (Front Row): J. Martin, J. Edwards, M. Edmonds, L. Rosenfeld, R. Ostergarrd, J. Wenzlein, T. Miller (Row 2): L. Jackson, L. O'Connor, C. Juliani, K. Zilligen, M. Carnevale, K. Epstein, M. Kush, C. Klien, B. Barton, H. Chun (Row 3): K. Carter, E. Waterman, M. Pucillo, J. Garment, S. Dwyer, S. Todd (Row 4): K. Croy, M. Carr, E. Karpol, K. Tinny, M. Smith, K. Ross, J. Tarnen.



Richards
B-3

Left to Right — (Front Row): M. Didonato, E. Mauch, S. Witmer (Row 2): V. Farese, B. S. Agostino, P. Curran, J. Bosland (Row 3): B. Lingenfeller, B. Schultz, M. Cacer, M. Davi, M. Jimison, M. Redmann

Richards B-2

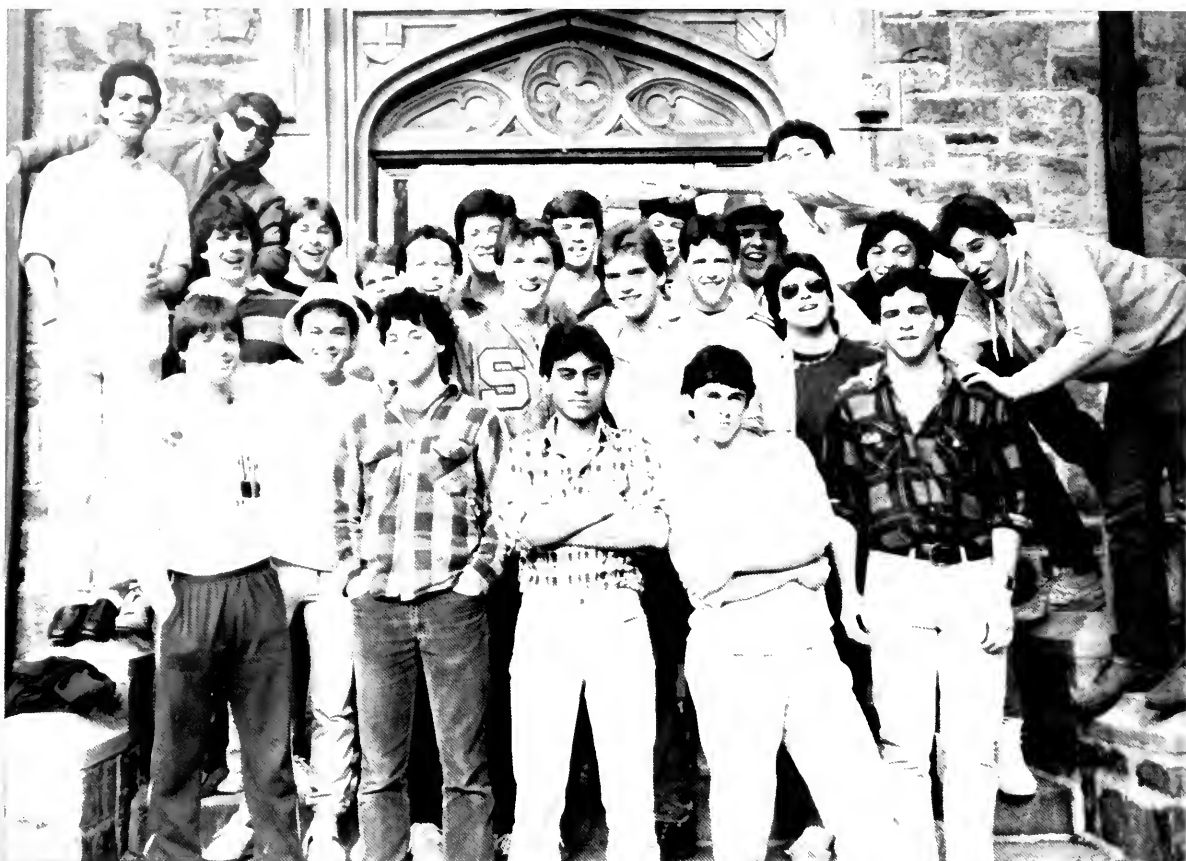

Left to Right — (Front Row): S. Kelly, M. Bunner, A. Handlers, C. Shah, S. Remnitz, A. Buttermann (Row 2): M. Bonicas, L. Sullivan, R. Fitzsimmons, S. Draper, B. Fredriksson, S. Regazzo, J. Todd (Row 3): P. Arriz, P. Carroll, C. Fox, R. Eveleigh, J. Adelman, J. Breedis, R. Resnik, C. Carnes, M. Bulger, J. Meltzen

B-2 Balls ... you do not understand time is psychological ... chocolate, black raspberry, chocolate ... he keeps playing until he tries to win Remnitz face ... Cubby ... Morty who? ... Ricky Redneck ... Body blindfold ... snorche ... fetus ... guru of Bujo ... mope, pout, pear, Fred ... I'm so wasted — wink, wink dead trip ... Hank concert ... method man ... butter balls ...

fly-boy ... The wisk ... Bill the Cat kil Garfield ... pile, pile, pile, pile on! ... Li Almo ... athletes tooth ... the chicks are great ... gazzo ... conquistador lounge ... hall dunk ball ... Pear Harbor Day Party ... if I think about it I won't get it ... Larr, S. Bench Award ... Commie Busters ... Inspector 19 ... Hall Pro Wrestling.

Taylor A-3



Left to Right — (Front Row): M. Fishman, F. Calia, J. Capantz, K. Donofrio, K. Pallzai (Row 2): J. Fenley, S. Rubich, J. Tankovich, J. Drosdak, S. Raja

Trembley 5



Left to Right — (Front Row): J. Williams, I. Komlenic (Row 2): L. Platt, C. Martin

Hi ... Buddies ... Good answer ... Aww, I think he likes you ... We did Jane today ... You grew it, you lift it ... At home, we ... This room is huge ... Damn Toads ... The Love Den The Big Chill ... Stop in the name of love ... Spinners ... Rallying for cocktails ... Bucket-face ... the TV ... Plot woman ... solitaire The Trembley V Awards ... This place looks like and old fols home ... Stitchin' in heah ... corn of beans? Dumpling soup ... Do we have a mop? I just came down for breakfast ... What does a mop look like? ... Beer cheese ... Mardi Gras undies ... Your ring's in the bathroom ... Do you have a deck of cards ... Sour cream and onion potato chips ... Fig Newtons ... Chocolate chip cookies without chocolate chips ... Pizza cooking Chinese ... Dr. Ruth ... My first question ... Where are my keys in the mailbox ... The circuit only goes one way ... Thanks for the bulletin board, guys ... Lynn, uh, could you help us move the beds ... This is an important part ... He's a Warner's ... Ward, I'm worried about the Bear ... Final Jeopardy ... Bye



Many students — sophomores through seniors — pack up their worldly possessions each year to embark on the journey off-campus. In doing so, they receive the opportunity to glance at what the "real world" may be like. Yes, there is a rent to pay — as well as gas, oil, electric, phone and water bills. More important, however, is that they have created a home away from home.

In their own houses or apartments, many students find the privacy they have longed for ever since they left home to come to Lehigh. What they wish to watch on tv is their decision — not a majority rules

situation; what and when they eat is another decision wholly their own; and a bathroom wait has lowered from approximately 2 people to four or five.

Are their troubles in living off campus? Yes, of course. An occasional fuse will blow, bills may rest forgotten on the dining room table and off will go the phone service, and parties on campus may be heard about after they are over. These troubles, however, are far outweighed by the good experiences that come from the off campus alternative — sense of responsibility, close friends and home.



*The Off-Campus Alternative
Living Away From Home
in Your Own Home*



B O Π

Beta Borders



(Left to Right): S. Reithmiller (Cymbal Head), F. Deutschmann (Fransoave deBorder), M. Keim (Special K), N. McHugh (Moon Border)

German House



(Left to Right): B. Schumacher (resident advisor), K. Mueller, C. Tozzo, M. Fischer, K. Kean, T. Henning, D. Bradel, C. Milner, S. Magee, W. Clinger

492 Birkel



(Left to Right); S. Hein, R. Levine, N. Baunstein, K. Slutsker, L. Goldfarb



Our house is a very, very, very fine house ... Mrs. Oravec in the basement ... Phil Neuman ... Jason M & M.s ... "Let's make it a 10" ... Jane Fonda ... Popcorn & ice tea ... Karen Gumby Slutsker ... Karenzol RonzonilStaaaaaceeee/Nan/Lez Little House at dinner ... I can hear thru these walls ... Semester w/o KMS ... "My father made me Puerto Rica" ... Our little sister Nancy's birthday that never was ... The R word & R cheese ... brush & wash — "see ya at breakfast" ... How's your complexion? ... Mind games at finals — Where's your toothbrush? ... What so you mean you're from the collection agency? Chef Braunstein's Thursday night specialty ... Who burnt the lean cuisine? ... Where's my stereo? ... Do we have wine insurance? ... \$10,000 a year and he mows our lawn too! ... Sunday morning beauty contests ... Pre Ho Dynasty ... Bye guys, it was great having you as neighbors (nude jumping jacks at dinner) ... Quenn Sprint pays postage this month ... Thanks Brian & gang — need a place to stay this summer? ... Smile.

you're on candid camera ... What's purple and hides behind the couch? ... You mean that thing in the corner is a vacuum? ... Do your ears hang low? ... Spring Break in the South (& that's not South Side Bethlehem) ... Those early morning jobs ... Did you get lost again? ... Funeral for a plant And the ceiling comes tumbling down Breakfast with the boys ... RRRonni Levine please ... Mirror, mirror on the wall ... Post-cocktail nachos Why don't you make Mrs. George shovel the walk? ... Troy's in the shower ... Round #1 in the parking lot ... You mean they all have noses like that? ... The couch-potatoes If Karen didn't say it, Ronni thought it ... Which chair did you have breakfast on this morning? ... There's a goddamn Puerto Rican in the refrigerator ... Smashed, but always awake, at our smashing parties ... I swear it was only a handful ... This bud's for you, so eat it ... five girls, one bathroom what are we going to call it? ... Lisa Snap ... Our family on the North Side ... LOVE, YA, MISS YA. SEE YA SOON!

201 East 5th



(Left to Right): J. Liebesmann, L. Head, B. Edwards, L. Leitgeb, C. Cassidy, J. Conrow

HELLO Lehigh & 201-E, 5th St ... letter for Laura ... automatic repeat? ... 2 hits on the top and 1 on the sides ... thanks for doing the dishes, Dave ... Steven Bauer vs. Mel Gibson ... the neighbors? rabbits? are wrestling ... Dunkin Donuts is just around the corner ... need a hearing aid, Beth ... Sesame Street's on ... find a parking space? ... hi, Adrienne, it's double trouble ... where's the spare key he left town, Carrie ... who's got dish duty ... Beth's getting a shower ... HELLO? I'M ON THE PHONE Wawa's run ... who wants to talk to Bert ... Simon & Simon of Cheers ... life goes on long after the thrill of libing is gone' ... Linda, did you notice? Smoking damages sex life ... who farted ... Laura, how much do I owe ... Beth, you can wear my t-shirt ... who'll be able to drive down from Chi Phi ... no classes M, W or F ... that girl, what's 69 ... cold showers ... wrong burner ... Joyce is running? yeah, to Moravian ... how's your copper pot ... how to avoid work: movie/Chi-Chi's /Showbiz/ bowl/ Funhouse/Bentley Bear /Castle Gardens ... GH ... who's at the bottom of the stairs ... how many DO live here ... mail here yet? ... what DO you eat, Linda ...

can I take a message: Beth's on a plant trip Laura's at Brian's Jodi's in the card room Linda won't be back until vacation; this i Joyce/Carrie Where'd you get the iron ... don't know — but there's a hole that's going to swallow me up ... Joyce, can I use you I'll learn tomorrow What's my tab ... Mt Snow, VT, 1985 a drip for a drip ... ladie night at Bloomer's ... I'm you other end dummo! ... What's Beth burning ... Debbie for Jodi ... Beth? Joyce? stop fixing the heater ... 'I wear my sunglasses at night more than a song, an attitude ... my slurci isn't speed, is it ... M*A*S*H ... who's growing mushrooms ... keep it smooth wit, Metamasil ... have more wine ... who's bagel woman ... it's cold down here ... i Linda's plant dead yet ... Jeopardy ... beep-beep, beep-beep ... where's the mouse ... oilman's here ... Chi Phi Chaketts how much do we deduct from the rent burgandy Beth becomes plastic polymer Polly ... 'trust him, but keep your eye open' ... CRASH!!! Joyce is parking Laura's car ... fire trap ... the Beav's oi ... BYE-BYE ... Linda, Laura, Joyce, Carrie, Beth, Jodi

Carlton Castle



To: Lori, Laurie & Di—the tradition lives on ... Val & Marcia, they'll never get along ... Elmer Fudd ... 6 hours 1 week, what's the difference ... Magambo ... H of H ... Wo jiu yao ... Heiny—you're my obsession ... SP ... Miss NYC 3 AM visits ... Does Val Bof? ... Knucklehead ... How many pets do you have? Dickie and Ess ... Naked pledges ... Anonymously Yours ... Jethro Logic ... Burning down the house ... L-rule ... Fiji Lines ... Pubnight poster ... Jack Nicholson look alike ... Mona ate it ... Enchantresses ... We may have saved Mazda, but we couldn't save ourselves ... Mr. Matsuda, we love you ... 4 lbs each—we don't have 4 lbs between us ... Stu: I think its over—I guess it is Reason #3 rules ... FIN 646 ... Theta Delta Chi ... Man thats smooooth ... I Love him—today ... Gus Kinskiki ... Lee in a loin cloth ... Thank God for Plays ... Wake me up before 9:00 and die ... Streetkid ... Police raids ... When Val's away Marcia will play ... You little retard ... Peeping Toms & Flashlights ... House OTB's = 7 (1 = Val, 1 = Marcia, 5 = ?) ... Valentines ... 120 lbs!?! ... P. Puff ... "Marcia's House" ... Stay away from my brother ... The Diary From the Guy who will never let you down ... Love Yoouuuu Why not, we'll never see these people again ... Map: Here's to next year!!!!

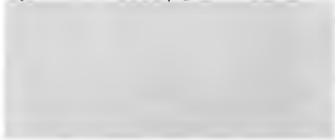

Gamma Phi Beta Annexes

418 Pierce



(Left to Right): M. Miller, J. Friedman, M. Bartuska, C. Paccico, C. Bender, K. Campbell

754 Wyandotte

Mr. Bone racks at the Annex ... Mager-13 ... Ra lives in Bedrock ... she's in the shower now ... Wes bones the Annex ... Ra has a record ... the O Weekend ... The September girl is rescued from the lodge by a white knight ... What a cad! there's a major belt at the Annex ... cradle-robber ... recruiting Mellon Bank at the Hotel B ... Do it doesn't do it please take out the trash ... sauce on the ceiling ... Does the t.v. work? ... What blew up this week? ... Lisa's car? ... the toasters? ... Pot over the black hole ... Rationing the pudding pops ... Will the food make

it 'till Wednesday? ... Are flannel sheets happy? ... the beautiful blonde on the waterbed ... Marty on the keeper ... let's have baked ziti ... What a cutie! ... KK Deja-vu on the ski trip ... Molsons, St. Pauli's & Coolers Sara works out ... Out-tatouch Frogman ... The Tannex ... Confetti — head ... rack up the points ... Malachai ... I really must say ... sink the ship ... Chug-a-lug & the Toga Party ... Diane runs for yogurt pie ... her final mark at KE ... Be a wally-zwally ... the "on-time" Annex (most of the time)



Left to Right — (Front Row): S. Mager, K. Behrens, B. Doyle (Row 2): K. Wilson, L. Naden, D. Moyer, S. Strausbaugh



317 Laury

(Left to Right): L. Litman, A. Case, F. Redner, D. Pierce, L. Fjeldal

HALLO-O-O-O . . . highly questionable . . .
 if it's Joe, I'm not home . . . Winston's! . . .
 what kind of car should I buy? . . . Wowi
 Witman working woman . . . doctor Dweb
 . . . lawyer Lawa . . . Lori's ducks . . . what a
 panic! . . . Good Morning America and fresh
 coffee . . . whatever happened to our party?
 . . . Fran, you're making HOW much?! . . .
 Allison is closed . . . DING—if you want to
 be safe, just keep your mouth shut . . . early
 Humphrey furnishings . . . the Burglar in the
 Basement . . . who know's how to use a plun-
 ger? . . . Who made 317 Laury Street the
 yearbook office? . . . Is the washer on?! . . .
 Who's on kitchen? The dishes are taking
 over! Lehigh's future — Deb's brother and
 Laura's sister — AHhhhhhh!! . . . But
 M*A*S*H is on! . . . Evening news haters
 . . . How many people live in this house? . . .
 this is a rough crowd tonight . . . not another
 ding letter . . . don't look under the couch
 cushion . . . I hate anything green . . . The
 Sun Inn . . . Pennsylvania, New Jersey, up
 state New York, Washington, DC, Boston—
LET'S KEEP IN TOUCH!!



Alpha Omicron Pi Annex

454 Montclair

Jillo — Neenie — Kaiarienti — Wedy Thighs — Wudy — Little Dark One — Joellywelly — Wobbie — Neekie ... baby talk ... It's 11:00 pm, do you know where your boy-friends are? ... It's 8:00 am, Kari's home ... Jillery — Nice Knees! ... How many guys do you know Joellen? ... Jeanine — We are glad you now have hair because we don't have time to tape bows on your head ... JK and KJ — How are shimon and shmoo ... Chuckeeeee ... Tanks for the Milk Duds, pretzels, chips and peanuts The common seat belt factor syndrome JH, that's the phone, not the alarm clock ... solid as a rock ... JS — Your iron is hot, where are you? ... Hi, I'm Marty; Hi, I'm Drunk ... How many people really live at 454? ... A.A. Pi's ... Goodbye Monique and Wendy — We love you and we'll miss you!!



Left to Right — (Front Row): M. Mihalikis, J. Trexler, M. Grave, K. Hackbalth (Row 2): J. Skelly, R. Comizio, J. Kimmelmar, W. Theiss, J. Henry

615 Montclair

Left to Right — (Front Row): S. Zavesky, S. Peper, N. Harned (Row 2): I. Laufer, M. Bligh, R. Hausen



In the popsicle stand of life, there's no place like home ... Cruel Brother, Bananarama Video ... awesome cobwebs Barry! ... Hat Party I never! ... KT, JD, BT, DC, DS, MP SZ why don't you sit down? ... MB I need house money ... NH chicken burgers again? ... RH picking up weights and guys ... SP I'm doing it again! ... IL he doesn't even know my name! ... Thanks for the ride ME On no! It's laundry time ... Phil, Bruce, Huey, Lionel, Pete, Bach, what a combination! ... GH upstairs, GL downstairs ... Slut Barge, Puttin' On the Hits and Happy Days Sessions ... All years at Delta Chi

covered in one night, Wine and Sleaze ... Secret Santas, 10 pounds Shut up it's the Music Awards ... We're going to be beautiful now, SZ's Salon ... Second Floor, two-way mirrors ... Delta Chi, where's that? Theta Xi, is that off-campus? ... February Porch Party, lights out 7:30 ... All I can feel are my earlobes ... Amityville Basement, Icebox Attic with Squirrel Activity What the hell is MAB? ... Ring! Nancy, it's for you ... MB and NH Best Wishes always, We'll miss you two! ... Six Awesome Girls ... In the popsicle stand of life there's no place like home!!

617 Montclair



(Left to Right): D. Edelen, M. Costello, J. Thompson, M. Flynn, M. McElhinney

IDWTMLIWTF ... Pack of flies ... The Pink Ladies ... Where's Jane? ... Mac, your stockings are falling down If he comes back with Old Milwaukee I have to talk to you, Meredith ... Can I borrow your shirt? ... How dirty is it? ... Bring home T.P. ... he was right next door the whole time ... Dom, there are limes in the shower ... Scoop Costello ... Peter, I taped it! ... Dom — remember Charlie? ... If there's a man in the troops we recommend a search upstairs ... Ron called ... Roger called ... Impromptu parties ... Susan's spanish surprise — perfect timing ... Montclair Mansion ... Rododendren on the Benz ... Pink flamingos in chains ... Beach burrito Greta Garbo in Escape from Psi U ... Where were we doing sliders, Dom? Artic climb for a drink ... That's my boyfriend ... Good Morning (hic) Mr. Wagner, sir ... Where's Jane ... Officer could you handcuff me? ... Crash Costello ... Tater man ... Seven Springs adventure ... Let's bring the cat to the beach ... Gymnastics at the Ho ... never spilled a drop ... Maiv is swaive with bubbly ... How about a backrub? Martine drives a stick ... talk to me ... Barked at by a pre-bid at 5 a.m. ... It's a marvelous night for a moondance ... Slave schedule, surely you jest ... Springtime and "freedom" on the Hill ... Dom Meredith ... achoo ... Brian, your girlfriend is at the door ... Martini ... Back to Bedrock ... Waaamp ... Fishman ... Jeff who? ... Down on the Farm ... Jane doesn't even have to go out ... Beetered and battered ... call waiting ... late night cough syrup ... Party on the waterbed ... "Cocky chicks, I like that!" ... The Locomotions ... We're so cool you can't stand it ... When is your brother coming? ... Veal! ... You'll find it tomorrow

Bessy ... To that lucky man ... La Casa Blanca Here's to 'St. Thomas — Baron and Joe love us ... Paco's jeep ... Cruzan Rum anyone? ... The boys on Ontario ... Where's our TV? The back door is always open, Sometimes ... Even the cats left ... NOT ME! ... Pubnights and pubmornings ... Mac's scavenger hunt Will you get off my channel?! ... Is this Russia? ... Clothes are the most lasting thing in a relationship ... Should we buy it or steal it? ... Where's Jane? ... Here's to L. Bud Melman ... Mac's doctors ... JT is out of touch ... Who froze my cat? Very close friends ... Kamikaze convertible ... Dizzy bat ... That Mahvelous House — Pi Lam ... All the Kids ... Dominique's face slides ... Parties on Ontario ... Nice kneecaps, Mac ... Snowdays ... Marie and Raymond ...

Where's Elmo ... Gradiating and radiating ... Martine will miss the graduates ... A ... B ... C — ya!



424 Taylor



(Left to Right): R. Donchez, A. Showalter, A. Evans, M. Krashes, B. Smith, L. Desnoyers

Meredith: Don't ever think about it? You BIMBO, get out of my face, MOMO! Tell me story #3, PLEASE! Mr. & Mrs. Boffer. Seen Dallas lately? MTV-BIG!! How was the Bruce concert? Does Larry K. know you're watching him? What did you give up for lent?

Lisa R.: Hey, Nancy, how's the inchwork? You done with that scarf yet? Nice rugby shirt . . . change lately, or do any wash? The queen of the omelettes. I hear the Sharks are playing, you going? Does State Farm know you're hired yet?

Rhonda: Let Rhonda serve! Our favorite Poster Child . . . Want a picture of Pearl Harbors, or just a Mud Slide. Nothing like taking a final buzzed after a hair-raising drive to the airport, huh?

Amy: Dave called. How was Duke's? That good, huh? Who's up there now? Who knows! Ya gotta love Mgt 301, second time round! Arthur Anderson welcomes you to the Family!! Amy, we're leaving now . . . Wait, I gotta go to the bathroom. What's that? It looks WIERD!!

Bob: The Calvin Klein Man. No, YOU never get any phone calls . . . When's he going to be here? You're guess is as good as mine! Bob, the Albino Man . . . Happy April Fools! The Donut Junkie! A little weekend trip, perhaps? You weren't here, so we told IBM to stop calling.

Cheese: get a robe, already!!! But, the cable-man loves you without it . . . Problems with the hair-dryer this morning? Cheesy-weesy! It's your dad (from Wisconsin). A Kringle in a day, says Meredipooh. It's looked, separate houses! Where are we going this break, I'm sooo BORED!!!

Lisa D.: Going to the darkroom Lisa? Jeez— Don't scare me with those things!! Watch any TV lately? (I have so much to do!) How was the Joan Rivers concert? Yes, you should be embarrassed! I checked the box asking "Will you live with this person, because no one else will?", and I got stuck with Anne. What do you mean you can't move mountains? Lisa proves it everyday! Housemate of the Week! CAUTION: Killer Stairs! Wash your hair, already! Pi Lam Tailgates . . . Florida on a dollar day . . . Anyone want to play Trivial? . . . Happy Campers? The forest fire campstove, and Maya, the ever hungry child who lives in a bus . . . Get out of our way, we're going to FLORIDA! Get in our way, we're going to Bethlehem! Roll again question of the day: How many days till graduation? . . . Dishes, what dishes? . . . HEY!!! We bought a pool!! . . . Bloomer's Ladies Nite, after "Facts of Life" and "Sara". OK, guys, it's been great! The family Taylor Street, a very, very, very fine house



*Left to Right: (Front Row): K. Kaprowski, D. Reilly, C. Saunders,
D. Gatti, Ozzie, L. Gravell (Row 2): A. Gatti, P. Hall*



419
Webster



(Left to Right): A. Hahn, P. Basile, J. Lebersfeld

77 West Broad

As three young girls, they all met in Dravo
 The friendship from there continued to grow.
 On to M&M — rooms they did pick
 But, life at Lehigh was making them sick.
 Transferring to NYU — that's what they said
 To 77 West Broad they landed instead.
 Here life was blissful — a home they had made
 The Boyd, Rea & Derick, a weekly parade.
 Problems were few — no phone and no heat
 The hole in the ceiling, the noise in the street.

At a pub down below, they quickly acquired clout
 But after a while, Ripper's they wore out.
 Constantly blaring the television rays
 Soaps, "Who's The Boss" and "Happy Days."
 Peas, corn, potatoes, pasta and chicken
 They could stand there all night, munchin' & pickin'.
 They could never forget their Jeffs and Jims
 And Alison's fleeting two month whims.
 Their South Side pals were second to none
 Week nights for dinner were always fun.

Now they are leaving their humble abode
 They'll miss the good times, but not the work load.
 They're being tossed into the real world —
 still a bid giddy
 Off to Europe and New York City.
 What happens from here — they'll wait and see
 Alison running a corporation in Paris
 Paula analyzing Londoners at tea
 And, maybe Bones'll be anchoring for NBC.
 Well, Ali, P and Bones are off to a new start
 The memories they'll hold together as they sadly depart.



Learning about Lehigh

It's Monday evening — 7:00 pm — and dinner is merely a bad memory in Joe Freshman's mind. He's brand new at Lehigh and, although his books are calling to him — "Joe, Joe, you came here to study, didn't you? Remember, Joe, higher education?" — he honestly doesn't remember why he chose Lehigh. He still doesn't fit in — always managing to say and do just the wrong things. What was wrong with him?

Well, nothing is truly wrong with Joe — except for the irrevocable fact that he's a freshman and hasn't mastered campus life at Lehigh. So, along comes Stan Sophomore. He and his friends are heading for Linderland to pretend to study.

"Linderland?" Joe questions himself. "Is that the same as Linderman Library?"

Having nothing to lose, he packs up his books, trusty calculator, and pencils and heads for Linderman. Joe may not realize it just yet, but he's walking into another dimension of time and space — no, not the twilight zone — the Lehigh zone.

Linderman Library, sections of it affectionately known as the dungeon, the zoo and the stacks, happens to be the social center to discover what Lehigh is all about. By listening carefully, Joe may learn the following very important facts

Places to hang out — An individual never enters Linderman for the purpose of studying. If he simply must study (and a true student should only study the night before an exam — doing his homework regularly or worrying over tests makes him look like a geek — a subject to be discussed later) he would go to the cold blue land of Super-Mart and sit on the floor unless he happens to be one of the lucky few who manage to obtain a seat.

More places to hang out — Maginnes Hall for 11's at 10 — yes, coffee hour. The UC lounge at 3:00 pm is prime for GH viewing and during the Holiday season, this is also a must in order to cheer on the Grinch or to laugh when Frosty melts. In the early fall and spring, there are the infamous Lehigh beaches — Dravo lawn, M&M parking lot, the UC lawn and Saucou Valley.

On the weekend evenings — Incidentally, a Lehigh weekend begins on Wednesday with pubnights and ends Sunday morning with a hangover. Naturally, there are the fraternity and sorority parties; however, also included in this watering hole list are Manny's, Your Mother's Bloomers, and the Talley Ho.

Now, Joe freshman knows where to go — but, how to make conversation when he doesn't yet fully understand the long, lost and twisted tongue of a college student?

Lesson 1: When something is GOOD, say it's zeus, awesome, or happening.

Lesson 2: When something is BAD, say it's a bummer or beat.

Complicated Conversation: If someone has a gut, he is not talking about his physical status — he's commenting on an easy class. If someone gets hammered while pubbing, don't worry. No one pulled out a hammer and bludgeoned his head with it. He simply got drunk. If someone comments that he pulled an all-nighter and toiled — he stayed up all night and studied. If someone was blown away at a 4 o'clock — there was not a tornado during the late afternoon. He failed a 4 o'clock quiz. If someone is going to get a green suntan — he has not found a strange new beach. He's going to study in the computer room. If someone calls Joe a pencil-necked geek, he should become angry — he's just been insulted. If someone bagged a class and is psyched about it — it does not mean that he was excited about placing his class-

campus on spikes is exceedingly dangerous.

In the spring — bright, loud flashy clothing is a must. Bermuda shorts are always appropriate. Of course, on Halloween all these rules are forgotten and anything goes.

Eating and drinking — Knowing the correct foods to eat and beverages to drink is considered extremely important to a college student. Pizza is a must — Domino's is the favorite, although Pizza Hut Pan Pizza is running a close second. For those with cast-iron stomachs, there is always Lehigh Pizza (the greasier the better). Other delicacies include greekers (cheap hot dogs with everything on them), perogies (a form of (potatoes) and any sort of munchie snack.

As for drinking, well, beer is the standard. If Joe doesn't develop a taste for it, he might as well resign himself to social ostracism. Mad dog, however, is also an accepted beverage for the die-hard drinkers and grain punch adds some variety to a rather monotonous choice in drinks. Cocktails are acceptable at IFCs or as the sun rises — but never ask for anything too com-

If you don't develop a taste for beer you might as well resign yourself to social ostracism.

room in a brown paper bag. He simply did not go to the class and was happy about it.

On occasion, Joe may feel left out of a conversation because he is unable to decipher the true meaning through all the slang — all he has to say is "awesome" or "I'm there" and he'll be able to fake his way through almost any topic. The key to speaking in slang lies in the parting statement. Never say "goodbye," always say "later."

Okay, now he can speak properly (?), but he doesn't know what to wear.

Clothing is essential. In the winter — duck-shoes for the feet or perhaps docksiders or sneakers (no, not the A&P variety). Rather, he should choose Nikes, Adidas or Pumas — laces untied of course. Jeans are always appropriate — Levis or Lees; please, Joe, let something get between you and your Calvins. In addition, three or four shirts should be worn together and topped off with a sweater. At least one collar should be upturned and these shirts should all have some little creature sewed to them — preferably an alligator, fox or a guy riding a horse. An important fact for girls to note — no high heels! Tottering about

plicated. Remember, Lehigh students are mixing them.

Well, Joe is about ready to begin Lehigh Life. Like everyone else, he'll get up in the morning, wait for a shower, run to class five minutes late, bag his last one, watch the boob-tube, pretend to study at Linderman and check his mail three times a day.



Michael Boyd
Coordinator of Greek affairs



Stacey Abernethy
Panhel Adviser



The Greek Life

Life in a Fraternity or Sorority is more than living in a building better than your average dorm where the meals are far superior to that of the UC cafeteria. The difference rests in the meaning behind the words, **brotherhood** and **sisterhood**, which implies a bond of loyalty and friendship between the

people with whom you live.

There are parties, clean-ups, pledging, meetings and many other activities involved in being a member of a fraternity or sorority. More important, however, are the ties formed that last a lifetime.



Alpha Chi Rho



Alpha Chi Rho



DANIEL SHARPE THOMAS TANKS ERIC W. JERRARD EDDIE BARR JOSEPH BLANEY J. J. BARK JOSEPH BERTIN THOMAS BASS JOHN HANBURY RAYMOND BARNES PAUL F. ZIMM SCOTT W. COFFEY

Phi Mu Chapter

Founded Nationally —1896
Trinity College

Founded Locally —1934
Colors —Garnet and White

Crow wrestling dynasty ... "I won't lose my job is I lose this case" ... *Nude Dormers* ... \$1600 dement deers What are you claiming? ... "Wait a minute, you mean these guys were totally naked?" ... gourmet deep frying ... fierce dentist chair chugs ... the Fana-dick ... No more showporching! ... heavydickage ... Yes, oh yes! ... Hershey Hummer — yeah Bloomsburg! ... like no other human in the worst way ... YOU ARE!! cherries for Catom and Martie ... Schroeder — defender of Crow! ... Fierce yo's; no, the fiercest ... loft volleyball ... Sig Pi ... Saturday ... sexual deviance ... Brother Blutto, what's that on yur lip? ... rubber sheets for Cumstein We don't want to dick you, but we have to? ... Waht's up

dolls? ... Amber waves and grain ... put it on my house bill ... Stahley's ... E. Pluribus Unum ... Ruocco, where's your spleen? ... you're loving it! straight ahead Thed ... Hickies ... Crank up the rumor mill ... nice pledge class ... Fooz told them ... you look like the piss boy! ... It's a Woody! ... If it swells, ride it! firewalking ... What's a retreat? — Camp Netimus! ... MTV ... mouse hunting ... if you don't give it to us, we won't give it to you ... line 'em up ... "the best part about it is — spleens for everyone! ... Green Slime yo's, Crow's classic Lafayette trip ... Fire the bitch up ... Garner you hogger ... Crow gym — where you get harder longer ... WE ARE!!!

Alpha Epsilon Pi



Alpha Epsilon Pi



19



85



Lehigh
University



This year the Sigma Eta Chapter of Alpha Epsilon Pi celebrated its tenth year anniversary of its founding on the Lehigh Campus. Back then, the Founding Fathers were living in Stevens House. Since then, we have moved off campus to our own house, and have acquired an annex as well.

As our brotherhood has grown, so had AEPi's involvement in campus activities. Brothers participated in such clubs as Sailing and Tae Kwon Do and are also active in

other student organizations such as The Brown & White and WLVR. In addition, we are involved with athletics, both varsity and intramurals.

We pride ourselves at always excelling academically. Of all fraternities on campus we are ranked number two. We feel a good combination between academics and extra curricular activities is the sign of a growing fraternity.

Sigma Eta Chapter

Founded Nationally —1912
New York University

Founded Locally —1978
Colors —Blue and Gold

Sliding scale theory ... it's so bad, I don't know anything ... F-Stuba ... kitchen showers ... third floor skylight ... BAT-ing practice

your mouth ... where are my NIIPPS??
... IM Demigod ... Spaz of the week ... keys locked in pocket

Schuykill ... nobody calls me Psycho

Mike ... woah woah woah ... ghulk ghulk ghulk ... ag ag ag ... Greg Solomon ... reversal, tow points ... "my place or Stu's

bed?" ... Huuuge

Something did indeed seem amiss ... Bubba ... Double F-Sticks ... Butterball ... Nipples ... Martini and ... Walrus ... Goon shaving cream on the banisters ... IM vomiting ... thanks for the knives, Ponderosa ... Hoover ... Newman social drink ... Corky Caroll for IM surfing ... flying clam ... you guys are zany ... sink sprayers ... dishwashers ... freezers ... circuit breakers ... calorie balls ... no more ravioli ... stale before served

alley ... Perkasio ho-down ... Mombo break-dancing ... Sofa blob ... Alex + Seagrams = plastic ... survey says

Jitterbug ... V, the final luau ... you did't just say , did you?

me ... Scoop on the scene ... AMC

Personality twins ... Anaerobic infections ... Connected at the vocal chords ... how many people can talk like Simon? ... The Doctor.



Alpha Gamma Delta

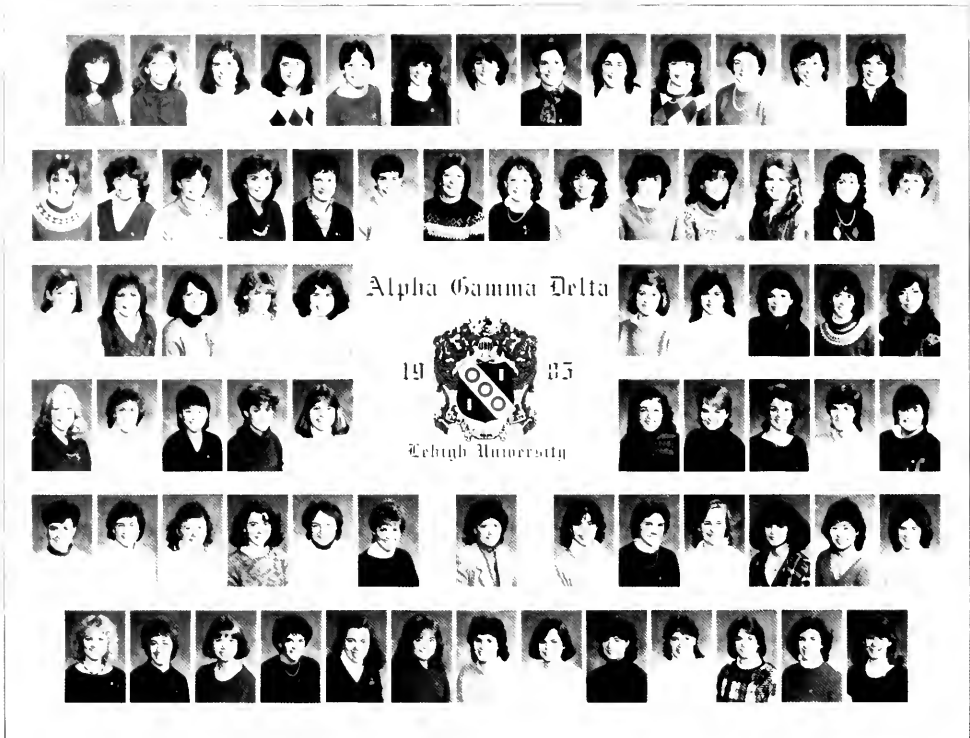

Zeta Beta Chapter

Founded Nationally — 1904
Syracuse University

Founded Locally — 1976
Colors — Red, Yellow, Green

Best theme party of the year — Wear your letters and drink alot ... Goodbye to Helen our cook ... Gag Patrol ... Herds-n-Flocks ... Captain Hook ... Where's the buff White Russians ... Kirby, where's your room ... Hoon-n-Deal Late night Lele ... TV seniors Another chapter consultant? ... UCLA or Bust ... Trinidadian Embassy A wilted rose to Diane K ... let's play Blow Pong ... teddy bears Wild and Fun 21 ... Road trips Wally-gator meets Pi-Lam ... Fred-n-Wilma ... Kenny (Santa)-n-Sue Why can't we make IM's into a drinking game? ... All the old A-4's And the next Daquiri Queen will be Nanny goat ... Where does he stay when he comes to visit? ... WHERE'S OUR ROCK? ... Anyone up

for an early morning breakfast at Denny's ... She's seventeen, that speaks for itself ... Goodbye Smags — Hello cocktails on the Balcony ... Joanie Bear ... Where are the steps behind Chi Phi? ... When's the Nancy Hanna Pubnight ... What's the latest Theta Chi count? ... Cows on the front lawn ... Double secret probation still ... Another wilted rose to Diane K ... Chapter Nark Rebecca's many candlelightings Of course we don't drink or have men in the house We even have IFC cocktails without alcohol ... Squirrel basketball ... "Precious" aren't we? Making out on the NYC subways with a sister's brother ... angels second semester seniors deserve singles ... I like him soooo much line dance

... sophomores, would you like to see the rock again Take us back to AGD — Take us back to AGD — Take us back to AGD — Cause it sure beat IUP ... Shazzi Apple ... Senior Drinking Team — it needs a captain with 12 credits ... funnels at Theta Xi ... Aren't you going to wear any shoes do you want to be a bartender Yet another wilted rose to Diane K ... Now that we have a cook where are we going to eat ... who's going to White Rose? ... What fraternity stole the hairy thing? ... Maneating Plant ... Awesome Pledges ... Are you a wrist, a forearm or an elbow? ... Quiet — Dynasty rules are in effect ... And finally will any of the seniors remember their last Greek Week.



Alpha Omicron Pi

Alpha Omicron Pi
19 85
Lehigh University



Lambda Upsilon Chapter

Founded Nationally —1897
Barnard College

Founded Locally —1983
Colors —Cardinal

Down at the kitchen table, telling tales of Clark and Gable ... Take your date around the corner ... No candle passing this week? ... I motion, I mean, I move ... Band Aid 3 dimensional ... any way you look at it, it comes up L ... seriously, I hear ya ... Tuna melts Scarey ... Fallen angels ... Joelly Welly, Judy Wudy ... Hey you guys ... Apt 124, the Annex ... Hester Q ... I just called to say The goob is gone! ... So Drink Chug-A-Lug ... Sauceman followed us home ... Smaggetts! ... I think I'm getting motion sickness Where's the accounting file? ...

Picture this realm ... V-chug!! ... Tricia Delicia Madonna Goddess Schryver ... Vicarious ... Electric Jello ... But doesn't that defy gravity? ... What's the rhythmic movement? ... PPD ... The Glove ... Me and my teddy bear ... This is key The plan is be spontaneous ... Hurting unit ... The many functions of party hats ... Yeaaaaaah!! ... Are you guys drunk again? ... Let's play "I Never" ... MTV! ... You have to live life on the razor's edge ... 12 people in one hotel room! ... Is that natural or is that Tenex? ... Pudding and mold— get

control ... We are washing "machines" ... You ladies are so rude ... Hernia ... We are the Alpha babies ... Our toilet's making Mr. Coffee noises But the thing is ... Who's gonna take Terri to the Rose Ball? A soup I am, a soup I'll be ... A-O-Pin-Pi The blush at your crush syndome ... Jill killed "durable plant" ... Sorry, I forgot my keys ... I hate to say it, but she's a really nice girl ... Where's Miss Trexler today? She doesn't handle herself well in social situations! ... THIS CAN BE YOURS FOR ...



Alpha Phi

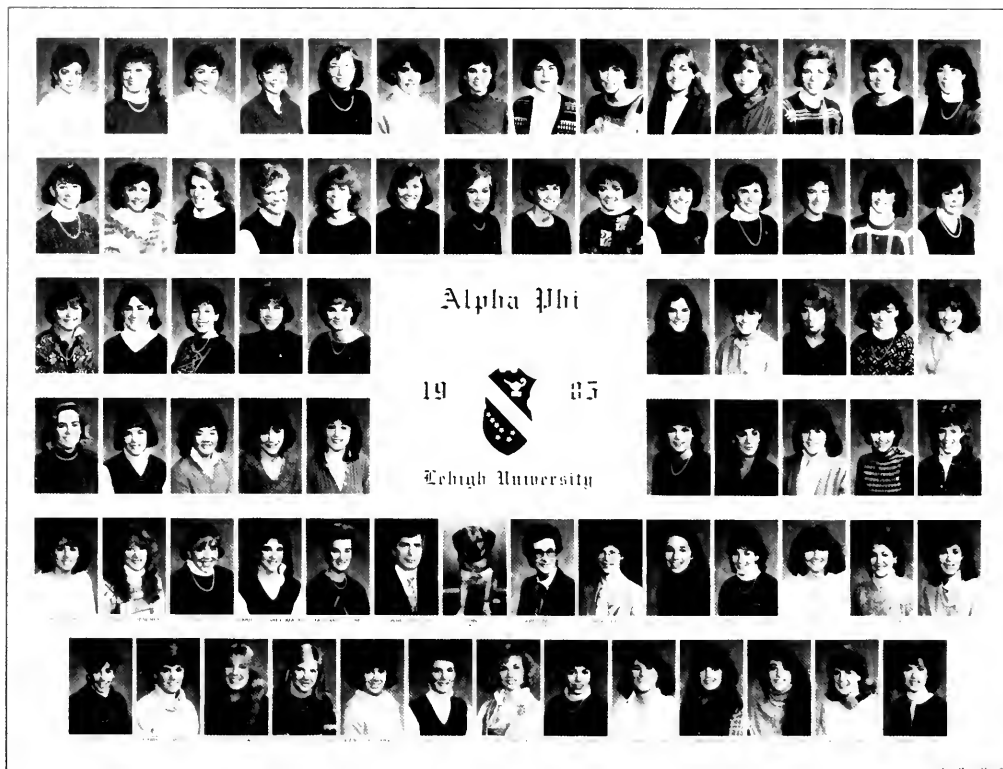

Goodbye:

Broder, Seward, Snorm, Texette, Nance, Bunny, JP, Kyle, Scandal, BMW, Steph, Sally, Bon-bon, and we didn't forget Jen, Debbie, Claudes.

Sights we'll never see:

Alpha Phis on time ... a Lehigh boy making a commitment ... Stephanie on the Hill ... Bunny with a short story Deena without her toys Missy without Bill ... Liz without Kahlua Alpha Phi cars without parking tickets ... Sambuca housebroken ... our furniture.

Epsilon Psi Chapter

Founded Nationally —1872
Syracuse University

Founded Locally —1975
Colors —Silver and Bordeaux

Enveloped in this circle of warmth material girl ... Frank-ank, they're doing it again ... Here's to you, Mrs. Robinson ... joke 'em if they can't take a f--k ... Lon Chaney ... what else do you do in Spanish? ... toast points ... what happened to my left breast? ... Pete or rePete ... nose dive off the loft let's go do the OT Hop ... it's going to be different this time ... John or John Rho-o-onda ... Lancelot ... let's do Jane ... Mr. Goosey ... scarfoot ... she goes out with pastel boys ... wedgemaster ... you guys ... internal social with the zeroes ... Auntie Em ... Immigrant ... Cruiser ... henna fix gig until the cows come home ... but what if you're in India? ... punch my give a shit card ... schlime and little schlime boo-who ground control to Moscow ... hot chocolate are you still just friends? ... Alpha Phis have nice shoes ... what

does your pin look like? ... it's time to pass the coat on ... tall, blond, preppy, tennis player ... PDA queen ... Fog ... breaking in the carpet ... when do the braces come off? ... herbalife Grandpapills ... slugging ... the most ... the thing that wouldn't leave ... Donna Pruneface, no boys, no booze ... getting high in the pantry w Gary you can't eat meat on Fridays, but you can eat mushrooms ... I didn't see the dark side of the moon, but I saw God ... let's get snowed in ... telephone, telegram, tel-a-phi ... don't touch the second shelf ... our kitchen is Ethiopia ... "so much fun"? ... no parking, handicapped zone ... salivating bells ... to be an Alpha Phi, you must DEAL ... mind if we play through? ... the Pres goes to jail ... where's the beef? ... does oral sex mean talking dirty? ... what's love but a good old-fashioned dragback?

... "the big five" ... do Alpha Phi's have many affairs with Kappa Sigs? ... crushed license plates ... 2 year clause ... let's play footsie ... can you get a rock as big as your pin? ... she likes her oatmeal hot ... tidal wave ... that's all she doesn't do ... pledges, carry on the traditions ... see ya! ... get involved, get involved ... the Alpha Connection the most conch ... \$60 a g ... the second Ethiopia ... the Goose 3's a crowd ... the big belt dugout the most fun ... Ky-ul!! Real Phi's don't eat quiche ... are you stupid or dumb? ... M.I.A. Let's watch Dave I have ultimate faith in my box And if they don't get it, they can always lie, of course He's to die from Oh Greg, he's my laundry room friend ... Sister, Lady, and Mother Superior.



Alpha Sigma Phi

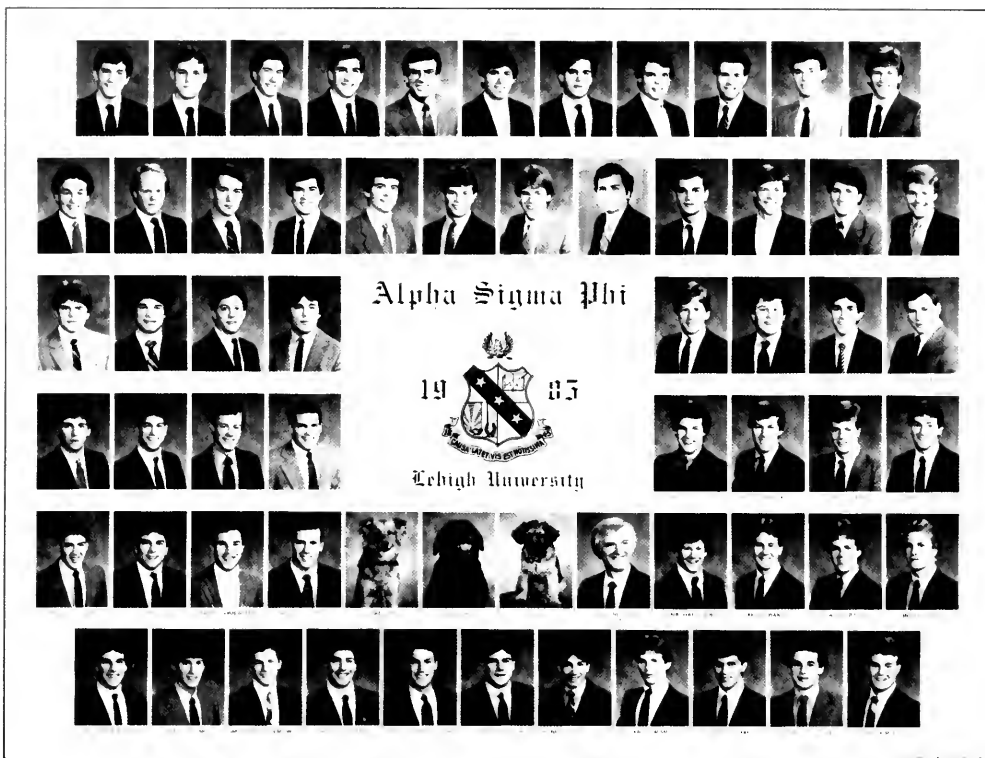

Rush in one hour and thirty-five minutes ... All the big names and Kuchta ... Double M and the Sig boys Jarvis on his third Phi ... Snap, Crackle and Pop-less ... Etti the storyteller ... Penn-Hills — For lovers only ... Alpha Sig is in the black and dancing bear is caught red-handed ... Drew wins custody ... Dr. Jekyll and Mr. Hyde — Agh! Agh! Spit, Spit ... Jarv-B-Que ... Alpha feed me ... Alpha Sig the kennel ... Senior Abuse Committee ... Apathy Committee meeting proposed ... Trimario ... LDC — Late Diners Club Bulkus Dogus and Bulka Jumanus Nil had it the toughest ... Wayne Punch I didn't kick him in the face, he just ran into my foot Who would want to go to Florida with Yarmoff and the Tex's ... I'll do life for a can of Stroh's ... Mom and Dad in the Ford ... Who's next? Snap or Crackle ... The Ultimate Punt ... Pippen and Les-

lie — and Kuchta too H.S. Poon loses it at oravian Where's April? He's in the Health Center sick ... Who the hell is Terry O'Brien? ... Zak grinds another one into the couch ... Tuffy lines up his friends for a good time Tom retires the Pig award ... Bonnie can't be topped ... Galoop pulls a long string of fifty-four punts and then rolls over for another semester Pedigo and his car don't have a scratch on them ... But Phil does Weef graduates with honors — NBL — but has a lot of potential ... Weef goes to the formal with Alfredo Ernie loses out to Hunts and BMOC Rich drops off his girlfriend at her boyfriend's ... Jarvis gives the waitress a small tip First Greek Week, then Kathy — Delta Phi gets second twice in a row ... Babson got drunk and broke a window in the bar again ... Joe's girlfriends won't smoke his sausage but they'll eat his

fettucine ... D.J. shocks Masters and Johnson ... J.E. goes for a Weiner ... Slick ... Herby ... Tex ... Load Ass ... Jay Bud and his Joe ... Minsti ... Ibbidy, Bibbity, Bibbity Sow in East Buttfuck, NY ... Dumb J, Marietta, and Jelly Sandwich Dr. Dicky and Suk Mi Wang ... P.R.J.'s ... Rich TKOs Sue in the Girl's head ... Nado ... Throwin the hot dog in the Lincoln Tunnel ... Get to the point, Jeff Bruno: The human towel rack ... Strock, Who is that bleached wench? The Alpha Connection ... Senior Assholes rule Saturday Afternoon Drunk Drivers ... Mah balls ... Hey, Sisko! ... Maxx and Relax ... Come on you suck butts Hey, D.J. you did all those girls with that little thing? How ya doing, Jack ... Alpha Sigs old girlfriend party ... When in doubt, drop trou ... We are the balls and we're hung like bears

Beta Epsilon Chapter

Founded Nationally —1845
Yale University

Founded Locally —1929
Colors —Cardinal and Stone



Alpha Tau Omega

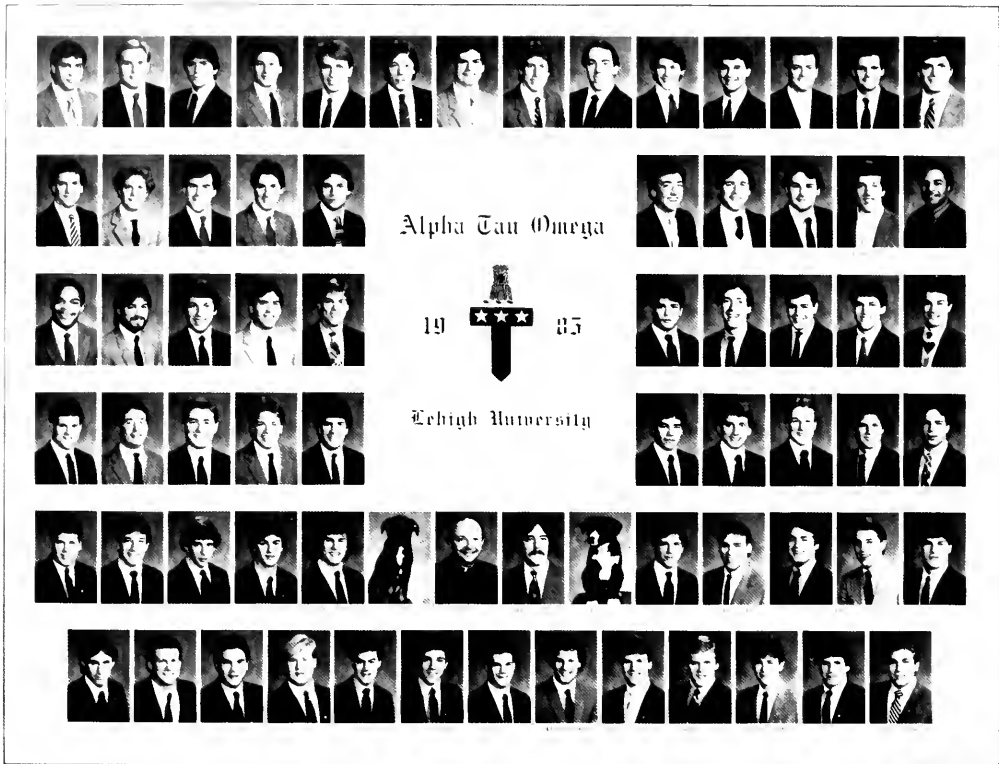

Welcome:

Shemp, Cheesesteak, Winthorp, Lamda head, Baby finster, Gilligan, Genie, Buttercup, Magilla, Sluggo, Sta-Puff, Boris, Lurch, Lobes, Potsy, Trout, Rip Van Winkle, Otter, Hobbit, Milktoast and Appleby; we're waiting

So long to all our seniors:

Cloud, Wheels, J.J., Denny, Johan, Squiggy, Harvey, Suey, Andy, Larry, Congo, B-way, Uncle Bill, Raddish, Clarkie, Mitch and a belated goodbye to the Birdman and Tubby. We'll miss you.

THE BIG PURGE



Alpha Rho Chapter

Founded Nationally —1865
Virginia Military Institute

Founded Locally —1882
Colors —Blue and Gold

Get the F--K outta here! ... E-Z Raz Yeah, nice try ... Ho de do ... "Sometimes we're so smooth we scare our selves" ... Mall, Pelican, Shadow, Woods, CBZ, Friz, Munch; B--ch! ... Eats, clean-up that crap, will you ... No redheads or human speed bumps ... Let's go pledges ... It's kickin' in here ... Drink, cause you're kickin'! ... Sorry, PTR Your ankle hurts, o.k. take off your underwear ... Turn around and face the wall ... You're a renter! TWISTED ... Go shave your ass ... Lookin' good, feelin' good ... How 'bout a Fresca, Hmm, Hmm ... Peruvian Hats, the itchy feely people,

Pet amor ... Officer Crane lives ... Mullen and Cohen, you fags ditched us ... Tyrone, did we finally get to you? ... ATO rocks the Snake Pit ... Sit down Waldo ... Let's all wear bow ties in the composite ... What happened to the Big Cheese's dumper? ... Harlow ... I'm going to munch until you come Shut up Johan ... Casten, don't gob on the attendant ... Hey Rams, where's the stereo? ... Zeus Pooper The worth keeper of the lip ... Horrid, Hideous, Horrendous ... Red Hot Poker ... Stowe-Core ATO ... Never say never at Delta Gamma ... Derek, you have a waiter duty ... who really is the

"most" powerful? The Big Fat Newton ... The ever-present Helmut Award ... Joker, Joker and the Pink Cigar smoker ... Welcome to our new pups: Keena and Sheeba ... Tons of fun ... Is Carpy too tall for sex? We think so ... Congrats to Johan and Debbie ... Gamma Phi Hooter ... or Gamma Vi Brator ... Mr. and Mrs. Stoll get two waiter duties ... Oh, that was my nose ... Oh my God, you're amazing ... Lewis, she's too big ... Moosehead ... Rel.log, ATO punishment ... We don't like renobs Oh Miss Crabtree, I've got something heavy on my heart to tell you ...



Beta Theta Pi



Beta Chi Chapter

Founded Nationally —1839
Miami University Ohio

Founded Locally —1891
Colors —Blue and Pink

Seniors Set the Standards ... If you cannot Laugh at your own mistakes, I will be more than happy to laugh at them for you ... Where is Bernie ... The Lords Rule ... The Sickie is out What do you know ... Who has pride I snake around ... The bearded women Roaches check in but they don't check out ... Mule kicks ... Waaa Lite Milk ... A heater and a slicer and a mean onion dicer ... We're just friends ... Burst the Bubble Rigotoni Brothers ... Stoke the coals ... Raaaa, Pittsburgh ... Toydom ... Say a number, too late The Wait List ... What's Nude Hoops? Greeker Greeker ... Shoot some pool, skip some school ... The Buck Club Rage ... Beta I.M.'s in 8th place The Pear in the Turkey Trot Beach Party ...

Burn the Beds ... 24 days til Graduation and all is well, Party Party, wooooooh ... AAACH, BAAH, Howdy, etc ... Who's got the pictures? ... The horn are up ... Hotel party, Tahiti Clubs, Kazie's Jellyfish ... Lost in Annapolis ... Studley blew a gasket You are there and I'm Drunk ... The Reverend Jim Beam ... Two Beer ... The Steer is grazing on the lawn ... YOU ARE DRUNK Rat Construction Taps ... Wendy's ... Take a Nap Let Nancy drive, Boots Master Blaster, who will hit the window ... \$1300.00 T.V.??? ... Testoid palace ... Boot the Boarders Greek Week '85 ... Scooter wins Greeker eating ... Beta Pool Tournament ... Buzzy's Back ... Dancing on the Stump ... The Debacle, the Dilemma,

and the Masquerade ... The Lounge ... House Improvements ... Bald, Balder, Bald-est ... The Four Year Vacation is over, it's been Great ... Schuppy, Barney Rubble, Boots, Sleeper, Cock-A-Roche, Grabber, Pledge Walter, Frog, Flounder, Slipper-head, TL, Studley, Bubblehead, Cutthroat, Tripper, Englander, Pelle, The Myth, The Steer, Turk, Scooter, Ballhang, Jackson, Slumber, Raaaaaaaaaaaaaaaaaat, Veg, Aman, Scrat, Duke, Bernie, Sam, Rodney, Cornball, Smooth, Grades, Tzeng Monster, Pear, Squared.

Yours in kai
The Seniors



Chi Phi

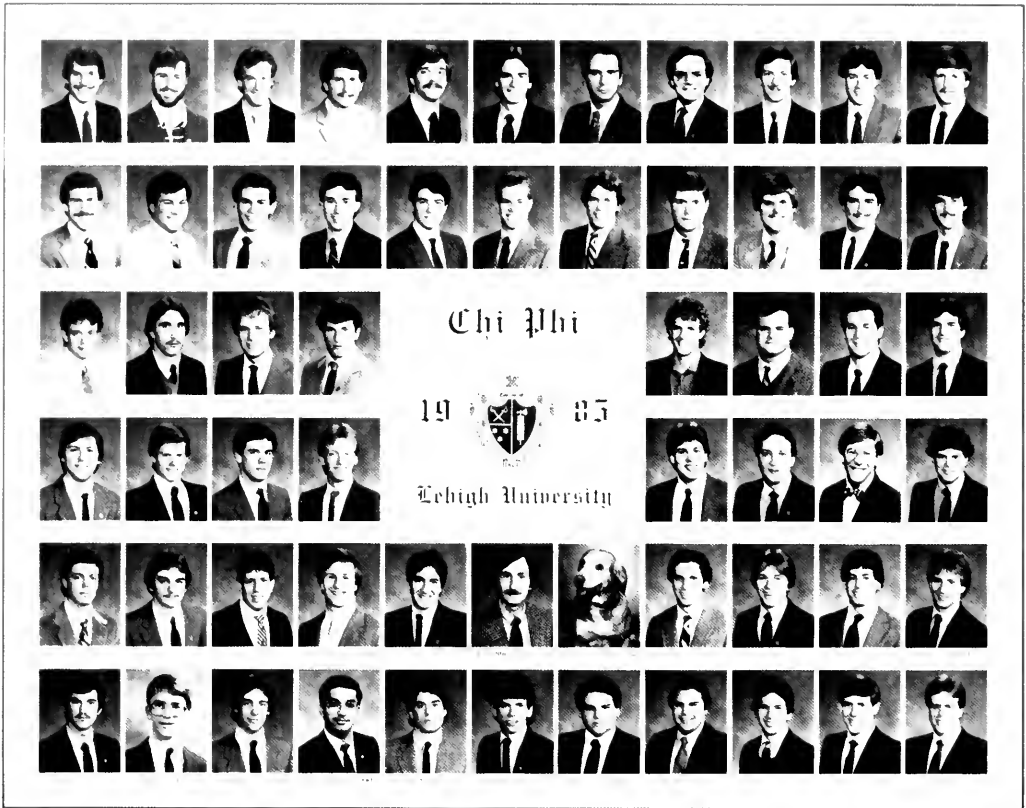

Where's the beef ... Oh Head, are you dead yet ... Norad's operational What's the fat-man doing in the kitchen ... "aw, c'mon guys, who trashed my room" ... Head rapes a doberman then flees the law ... who put the chocolate in the bug juice machine ... more bread less beef ... Jones-ema, Mr. Jones, Jonesy Brother pick-up zone ... pong on the porch defectors ... I loove Chi Phi ... hamburger lady ... TV down the back stairs ... donations \$1 ... Heil, the Alpha ... another drug call ... Rusty it's for you ... what's that lady with a doberman doing here ... Joy on the dance floor ... Dennis Scott Hudak please be advised that I represent Dolores Gosling ... M&M on the traditional senior sendoff: no umbrellas for this golden shower ... Maesenbaumsteingoldbloommanbergson "Larr, how can you leave your room with a beautiful woman in bed?" ... I lost my pillowcase ... pictures of Malis and a baglady ... Mr Boom-Ban beer hockey ... brother Jupiter lived in Liberia ... balu logs ... in for \$8 ... the dynamo sucks foam and the Big Mo ...

\$30 tonite, \$25 tomorrow, moooooona ... \$5000/wk business tax free ... on Ho-Chi-Minh ... Hey, where's Schwab ... Rene's cooking closet of dangerous chemicals ... Steve, have a drink home game/laway game ... MG ... what went first the speaker or the amp "I lost my essence" ... bug-out ... R&M's ... "the master plan" ... Hon. Edward o Spain ... 50 ways to make a brother Beta shot! ... who decorated the tree? ... what's mayor Z doing in our bar again? ... turkey soccer ... pubnite attire: bathrobe & flip-flops ... Malis' La Match ... the man with the wondering hands ... negative waves at house meetings ... Sam gets his pay knee wet ... \$50 on the bar, \$25 on the bench ... good thing this cigarette didn't burn our new rug ... 5 sixes beats 4 aces ... "suck my knob" ... give to the Maes millionaire campaign ... smiling tobies ... tabacco in the fry-o-latter ... trowel night ... layin cable ... Leavus Chrin Schtevie LindQ aka Stuart Pidd ... seventh day

Psi Chapter

Founded Nationally —1824
Princeton

Founded Locally —1872
Colors —Scarlet and Blue



cartoonish ... the arch-bishop and monsi-
gnor ... ferret busters ... the michelin man
... buddha baby ... who trashed the kitch-
en again ... Inadaques and nympho ... hey
who tried to fix the wall ... mice for dinner
... that's a rraaaapp ... room of spank
hammer the schwabhopper ... this day
was definitely a smiley face ... Torr gets
pugged again ... what happened to the
black room ... fff**ing fish died ... name
that laugh ... the great ETA key hunt ...
oscar, dempsey, and pledge ... the stripper
'virgins up front, Rob you go first' ... the
aluminum foil door side o beef ... warning
do not eat Laaaarry Dexter's like a wheel
with one spoke ... Son of Sam ... new
house mascot boy! ... these brownies are
good ... flying stuffed peppers for breakfast
... all I want is a little common courtesy,
thank you human hormone donations for

death coke is it ... cougar goes up in flames
... batman ... zzz-man big bob gets on the
field ... box or be gay ... where's the TV or
the bar cheerleader twins ... 9-year plan PC
or EJ which is better ... short story ... huh
mac ... I like to watch ... get to the point
Molnar by Peking time ... Balu is a brother
FTA ... I make a motion to take a computer
course ... Fike-mobile ... psycho hammer
and Fike one more round ... Malis = dead,
ferret = dead ... pick-up lines that don't
work ... cardboard killers ... Lambda? ...
Krafty's "sure thing" ice melts ... can it
play drums; good luck, good-bye and good
riddens ... it was real: the Juggler, the
Gigolo, Mr. Z, Dr. Leisure, Scavenger,
"Crazy Jack", good man gone bad, Effin,
Eraserhead, Whammer, Drummer Boy?,
Jet Crash, Monkey Head, "Who dis be?",
Hoops, Joeyack, Fiat Rally, Pinky, finally.

Chi Psi

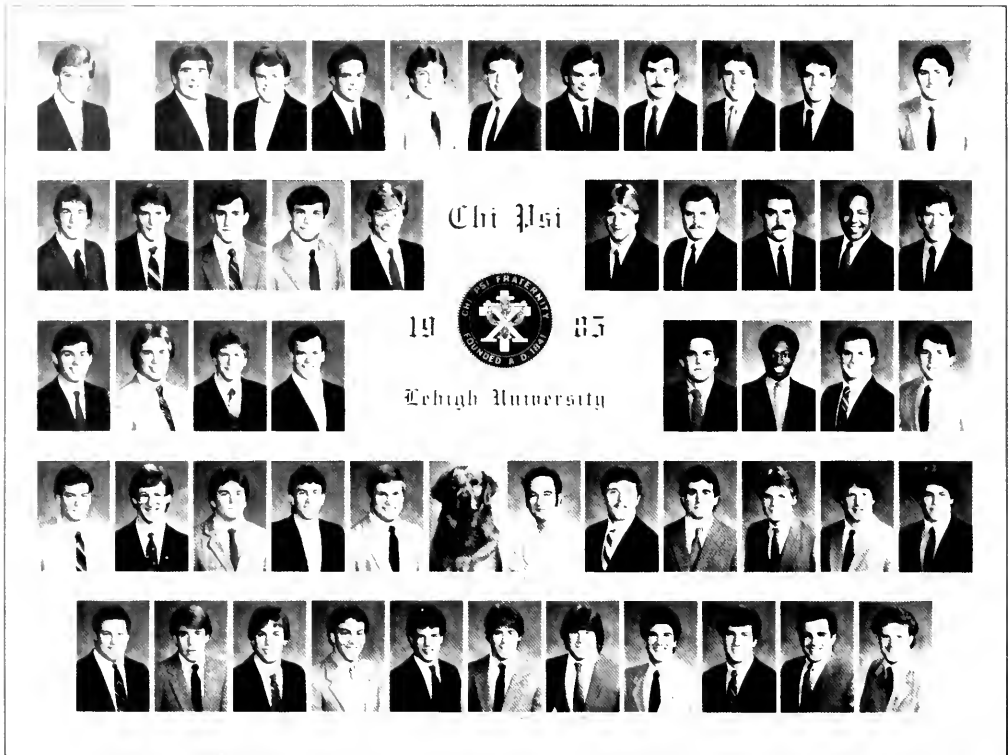

Alpha Beta Delta Chapter

Founded Nationally —1841
Union College

Founded Locally —1894
Colors —Purple and Gold

Farewell to the seniors . . .

JD, JAM, COW, HUNSY, STUMP, DOGGIE, DOLES, SCOTTIE, DREW, ML, SMITTY, DRAINO, INSPECTOR.

MITTL zone . . . J.D., you are amazing
BERRY, sisters are sacred . . . Whitehall
eats p'burg . . . DOLES k.o.'s Gamma Phi—
½ dozen roses . . . Natasha and Tor Ann . . .
ANDY'S surprise to DOUG'S delight . . .
Saturday night at the fights . . . Where's
GORDY? . . . STUMP PATTONS the taco
test . . . D.J. gets ugly . . . SCOTTY slams
RENA . . . TANNER gets stuck . . . CROW-
LEY runs the slate . . . PERRY'S sister . . .
SUPP gets it . . . SPACEMAN F#*k the
head . . . TRIPLE CROWNS . . . DOLES is
a virgin, again! . . . C.J. — walls have ears
. . . I have to admit I was good. — EH . . . Is

EWIC there? flies the coop . . . MITCH finds
a stiff . . . TANK sports a shower reltnik . . .
LESLIE'S back hurts . . . CINDY, I mean
LISA . . . SHUPPY the hook . . .
SCHRECK goes to jail . . . P.S.'s love hang-
over . . . SUGAR BEAR becomes V.P. . . .
BEEF breaks the house . . . BOBBIE'S boys
are back . . . McSorleys . . . FITH you homo
. . . Big LU lives here . . . KICKSTAND
get's pinned . . . 26 to 8 . . . Crotch invades
the lodge—please leave . . . WILBUR—try
deodorant . . . RACKO takes a shower . . .
race to the room! DREW is it your bedtime
. . . COW—is the blizzard over . . . JAM and
M.L. share the PHLEA . . . HUNSY'S locked
out again . . . Cedar closet for sure DAN,
open the door . . . BEAKER flies to the cold
dorm . . . Senior homoitis K.W. makes the
rounds RAG cleans the halls . . . MARIO
crashes the Pinto burns COW and burrows
with the MOLE but loves PEACHES and
CREAM, you prince LARRY gets sweet for
a week and PEPPER . . . FITH OF GIN—
nice cum GUS . . . Chi Psi, Inc. . . .



Delta Chi

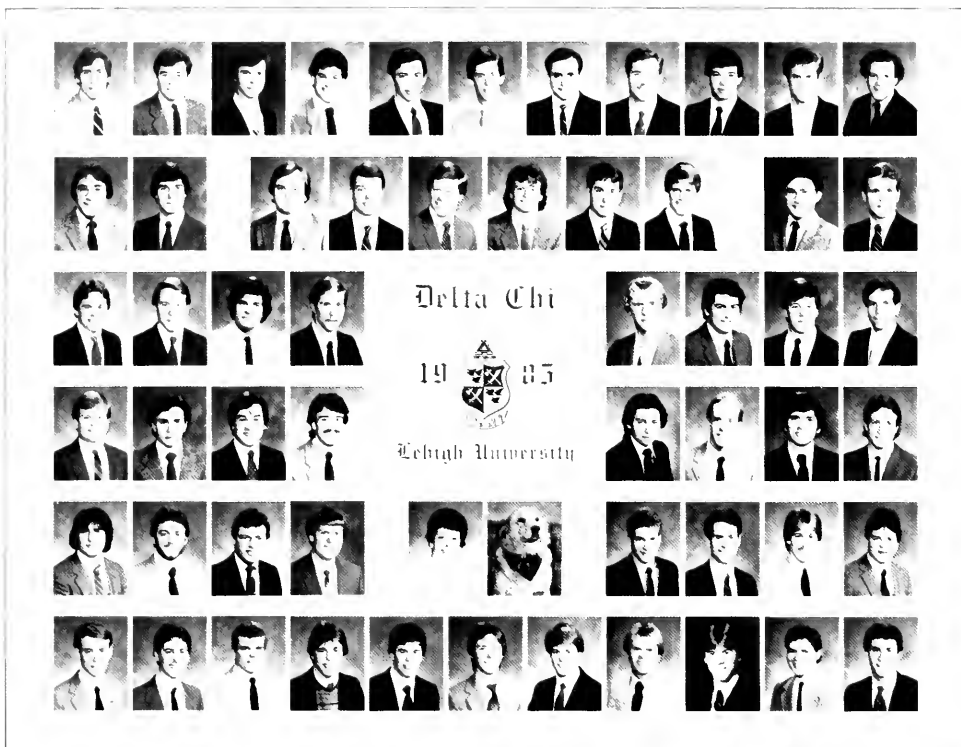

Lehigh Chapter

Founded Nationally —1890
Cornell University

Founded Locally —1952
Colors —Red and Buff

Good morning Mary ... Give CBT an Amtrak 'Feed America Pass' ... Thanks Jackie, that was great ... Chrisbacher—no one really cares Weiller—Ten years of college down the drain ... Get the momo's off campus—Marshall ... Miss Hooters 1984—Gizmo ... Wide fat girls—Haaall!! ... House virgin—Chris Riss ... Big winners at Delta Phi—Bert & Intellisano ... Space Patrol—NO STEP ... Curious Jeff goes to jail ... Blowfest '84 ... Wine & Cheese curls ... Feather Dumm—Inexpensive and built to stay that way ... Donnelly—lost bodily functions lately? ... Juniors—Get with the program!! ... Eat the Beef Delta Chi driving range ... Bald, short, dumb, and Italian is no way to go through life Lenny ... Purdy in the handicapped stall! ... Lisa—quit crying, Jim's been gone for 2 years! ... OD gets a job ... Grizzly Weinblower—a Real Asset! Emory & Lucky—Eggs are for breakfast ... Keenen—'Is that the one they kid you about' ... 'I thought I did her'—Davidson ... The Chris Riss School of Ego Expansion ... STAMINGA

—NRB She's fat and psyched for the house Lenny, 'where's Sally when you need her?' ... Ruth or the Goat? Wrong choice Trey! ... Mary—The Deep Fry Wiz ... Nice Rug Ed! ... STA PUF—Try the Jeff Kiel Diet Plan ... you're a n---r—the hallowed 'Book of Zelma' ... Nice Pooper Hun! ... Sundance and the new Puppetmaster (Hubes ... Buster-CUTE ... Boofoo Felchman ... 'I know they're fat but be nice to them anyway'—Riss ... Sawtooth ... Head Condom ... DMF—Green ... Foos, Foos—Martin 'legend in his own mind' Bahner ... Demoted to seaman—Captain Cocktails ... The Aviators with Mike W. as SAC ... N.Y.C. Pubnights ... WCB Delta Chi Weightlifting Dynasty Burrehad—where are those pleasure bristles ... 'Join the Band'—Sut Hey Brown, I remember my first drink and women's dress ... Mister Avoidable 1984—Ron Chompsky Zoological study of hamper holes by Vinnie Fingerstein ... Evolution of a wildman—Ted Rudel By the way Ansi, whalehunting is illegal in the Lehigh Valley ... AT&T's sav-

ior—Pete L ... Jersey Room relocates to the Tit Room ... Hey Hassold, Thawn's on the phone Delta Chi Investment Club: President—Driscoll, Suckers Morris, Green, Paco ... Got a job Tom? ... Lisa F.—you're and ice box ... Caroline: Hustler called, they need a camel for a centerfold ... Official Winner of Fallfest '84—STEEL Blaine was that you driving the Nova or 'the human buoy' ... Harris, the beard didn't work ... Marty, order and c-shaped screwdrivers lately ... Doug David, ladies lingerie expert ... Put on another suit Gaydos, Shewell's in the race Scheeler—but she's a Philipino ... How to prepare a resume, by Mike W Mr. Multimattres 1984, conquering St. Luke's, Taylor College and the annex—Hutch ... The Coffee Achiever, pass out at 9:00 with girlfriend present—Tucker ... Delaware sororities are my favorite—Chi Delphia ... Roman, have a nice day Oh well, IMB would be a nice company to work for Chris ...
—Goodnight Gene—



Delta Gamma



Epsilon Lambda Chapter

Founded Nationally — 1873
Lewis School

Founded Locally — 1982
Colors — Bronze, Pink and Blue

Tequila Tastes Good! ... I Sing to Delta Gamma ... Sunday Night Club The Breakfast Club ... Thursday Night Dinner Club ... Linda, Gordon called ... Shorebound ... MOJOS ... Lithperth of America ... Anti-Lisper's Club ... Balsie Pants ... Befunneled ... Chablis ... Jack Boner champagne ... AHEEB ... Dill Pickle and all her Gherkins ... Jingle Pledges ... Charlie says ... Wanna buy a piece of cement? ... How many crows can you fit in a Toyota? Has anyone seen an angel named KYR? Feeling ill after Heaven and Hell? the black sheep ... Jobob and Johnthorns of the month ... Mooselips sink ships ... Pardiwoman ... the cruiser ... Who's that girl in the blue bra? ... Why did the chicken cross the basketball court? ... Who's the most kickin NIS? ... A nip for the cook ... and

some for the hands ... Barb Marden was an engineer ... and so was Crazy Yane! Madame Stasia ... Lisa & Laura, overwhelmed at Lehigh/Lafayette ... Edwinna ... Betty Crocker ... Roof Rovers ... Motocross Man ... UNIHAB 21 ... Ditto ... Generic ... Repugnant ... Maryland 'Sweethearts' ... Scumby Groder Bring back velour! ... BBerns, BRepublican ... Who's got the most ballsey points ... Wanna go bowling? Millsey the detective ... JM & AR God rest their souls ... Delta Gamma Girls ... Dani, be nice to the neighbors ... DGs wanna have fun! The incredible crew of 22 ... I'm Clare and you're not ... get zapped today? ... Spunk's getting tan ... get that cat! ... Only --- more shopping days till the pledge formal Bowser ... Hotel 13 ... Fashionably late ... PPD ... Tristan

... Puke & Bowl ... This day is cancelled ... WFTADGDITM — WH! ... Viking dinner Pelvis ... Wimps ... The Bubble ... festered ... What's your weight in wax? ... "A Crack Above the Rest" I'm going mental! ... Pennsylvania Blue Laws — DG ... "Me & My Shadow" Our fleet can't be beat! ... DooDoo I can read ... BYOJ ... Dewey, where's your watch ... Overprogrammed ... Big Chill group The Blue Tooth ... Puddle Daton ... Sheila and Caryn's Jelly Donuts ... We are family ... Diane, do men always strip around you? ... We're Seeeesters! ... 'On Your Balls' ... Bu he's Armenian! ... It's been a great year! ... We'll miss you seniors ... Congrats to Lorraine & Webb and Julia & Charlie!



Delta Phi



Delta Phi



19  85



Lehigh University



Nu Chapter

Founded Nationally — 1827
Union College

Founded Locally — 1884
Colors — Blue and White

The Nu Chapter of Delta Phi has been at Lehigh for almost 100 years, and in that time, it has established a tradition of being an active and well diversified fraternity.

Our brothers are involved in a wide range of campus activities and organizations such as forum, The Brown & White, and In-fraternity Council. Academically, Delta Phi consistently attains a very respectable ranking among fraternities. Our intramural program has been improving greatly, and we look forward to outstanding achievements in all sports. We also have a number of brothers who compete on the intercollegiate level. Social life is certainly not lacking at Delta Phi, as our parties have become a highlight of Lehigh's social scene including our annual Volleyball Beach-Blast during Greek Week.

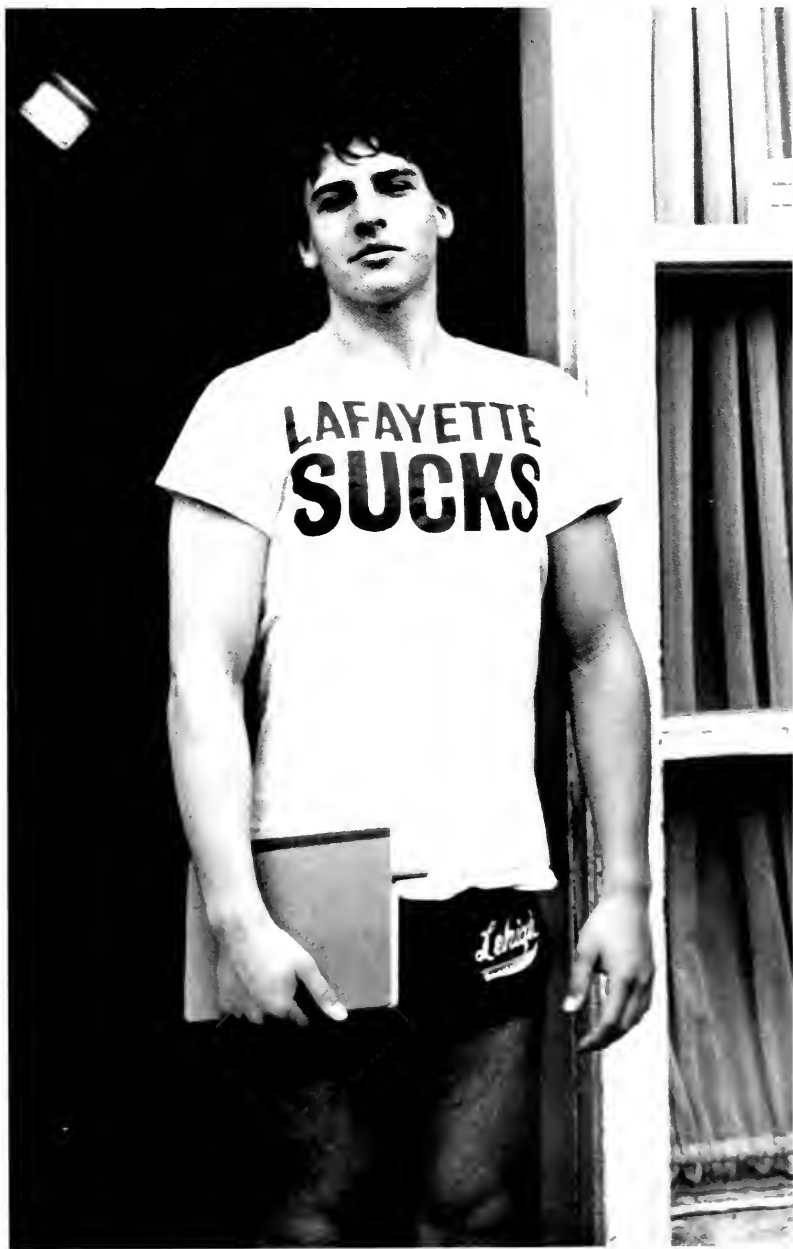

Delta Sigma Phi

			Delta Sigma Phi 19  85 Lehigh University					



Beta Theta Chapter

Founded Nationally —1899
College of the City of New York

Founded Locally —1932
Colors —Green and White

I'll take the bong hits ... Enot ... thanks for the oranges, Dave ... what couch officer ... OK, Fatboy ... Free Ronald ... EAT! ... Smokey brat dog ... Eric, Eric, Eric just 10 minutes a day ... how can you guys live like this? ... 32 out of 32, last place-first draft pick ... spike the dyke ... use a coaster Murray ... spontaneous combustion wood is no substitute for glass ... Sluggo's not dead, he's just asleep afraid of the Hulkster, Mike ... I've still got my pin, T.Y.V.M. ... Vietman, Mauo, blood brothers ... who pissed in the fryer? ... Trish — on again, off again ... Penn State's black belt ... is it because I'm steward ... Gilligan makes the Dean's list ... Leary, Liddy ... Where's my sword, I have a whore to slay ... Barf shoes ... Stu in the open ... stupid Murray tricks ... Throw it Murray ... women are like a

steel brush, think about it ... He-man women haters club ... a toothbrush can do wonders for a hickey on the neck ... I'm worthy of good Mcservice ... return of NTV ... world's slowest eater ... Lehigh's number one academic house ... can't argue with Goo ... double secret probation ... when I was your color late night with Chicholm cart propulsion ... if she had antlers, I'd shoot her ... Moo bang your belt tv2 thucks ... puke in the pocket it's been over a year Doug, can you still resist the urge to trog ... anyone seen a grown man puke? ... take off your underwear ... Flossie house nudity chairman ... Joen ... pledge trip to Harlem ... Mullen, where's the urinal ... Ace cool spoons reunites ... Mike Boyd bunny hop ... I am neophyte Nu ... a loss for one is a loss for all, sir ... Budyeegee ...

butterwrestling ... I can't deal with Murray — reality spike the shopping cart ... P.O.G. — piss on Gulotta ... the whole house is a urinal ... stunt grandma ... hose down those Ricans Al ... where's the fire ... Delta Sig's under siege — attack of the Broughalites ... Monday morning pubnight ... pledge acrobatic team no more house advisor, thanks Stu Mr. Chicken ... that's ladies, not cresties ... popcorn pubnight ... red sweater ... 2.2 iceberg ... make merry till Trishfaced ... Thursday night pubnight, what a big success how high do the bets go before I.M.D. does it again? ... the wrath of the neck ... well fellas, I guess this is it, so long Gulay, Rovner, Chis, Pellish, Sinky, Brad, Foster, Spank, Josh and Vermin.



Delta Tau Delta



Delta Tau Delta



1984  1985



Founding Fathers
Lehigh University



Beta Lambda Chapter

Founded Nationally —1858
Bethany College

Founded Locally —1874
Colors — Purple, White, and Gold

Delta Tau Delta Returns

"We the gentlemen of Delta Tau Delta will, through the strength of our brotherhood, maintain a commitment to excellence."

This pledge the 50 new brothers of the Delta Tau Delta fraternity took together and stated that, although building a fraternity on that doctrine might be a challenge, it was one which they had accepted with immeas-

urable enthusiasm.

It is this enthusiasm that defines the "New Delt" and each member has pledged his honor to the establishment of a strong and respected fraternity and committed himself to the overall success of Delta Tau Delta.

When they first began, they could be identified on campus by pledge badges and shirts. In the future, they intend to be recognized through service and sincere brotherhood.



Delta Upsilon

A grid of 50 black and white portraits of Delta Upsilon members, arranged in rows around a central emblem. The emblem features the text "Delta Upsilon" at the top, "LEHIGH CHAPTER" below it, the year "19 85" on either side, and "Lehigh University" at the bottom. The portraits are of men and women, mostly in suits or formal attire.

Delta Upsilon is a very unique fraternity at Lehigh. We at DU do not base the foundation of our brotherhood on secret rituals or hazing. We rely on our own system, a system of friendship and loyalty.

DU is a house rich in tradition and ability, both in academics and athletics. Several DU brothers hold honorable positions in the Tau Beta Pi Engineering Honor Society, while many brothers compete on the gridiron for Lehigh's nationally ranked football

squad. In addition, we are very competitive in intramurals and, year in and year out, DU fields strong teams in basketball, football, boxing, and wrestling.

Being a DU brother is a rewarding experience that is looked on with much respect and admiration around campus. We have one of the newer houses on the hill and our social events — most notable being our annual Greek Week Beach Party — are not to be missed.

Lehigh Chapter

Founded Nationally —1834
Williams College

Founded Locally —1885
Colors —Royal Blue and Old Gold



Gamma Phi Beta



Gamma Phi Beta



19 85



Lehigh University



ALL RIGHTS RESERVED

Delta Kappa Chapter

Founded Nationally —1872
Syracuse University

Founded Locally —1976
Colors —Brown and Mode

Believe it or not

25 minute dinners . . . the apres dinner club . . . it's been three months or more or less, but who's counting . . . off the wall . . . Gamma Phi CHARGE card — don't leave without it . . . but will she do an "O" . . . Gamma Phi without: snaps, sweats, jocks, rah-rahs, aerobics, the Super-Cooler, wall dancing, circle-jerking, IM's, Stubop, 3 positives and 3 negatives, raining men, cops and plows, PAC, great pledges, shoot the moon, beer and pizza, sprouts, the Gimp, a copy machine that works . . . Michele, does the North star still shine? . . . Ginzu Naden takes stock in J&J powder . . . CB's over the hill with a sophomore . . . "Amy, don't come in, it's my birthday" . . . Kim "No comment, but I like it Down Under" McClaren . . . Claudia, are you engaged?, Remley . . . Potato-head strives for the top . . . Alyson, don't you ever, ever, ever, ever, EVER . . . Perks roadtrips but not every weekend . . . Kathy's not gay, while he's away . . . Amy, how was Steak and Rape under the mistletoe

Rocky trains on the hill for a rematch with Phil . . . Is RA happy with Slappy? . . . bop sings the Panhel tune, "I'm so Pretty" in the bathroom . . . BD, is it hugher by the dozen? . . . Kim and Bam Bam take the EXPress to Bedrock . . . Jill, why did you stop smoking? . . . Bird wants a cracker . . . KW is on a Manhunt . . . Laura, is three "in" in England? . . . Web, does your string match? . . . ME, is the search over? . . . JF, does garlic ward off boneless Chuck? . . . Nic, how hot do you like it? . . . Diane's got the nicest boyfriend, what a surprise! . . . Mia . . . FOT? Song Chairman, Ann Wilson . . . Scary Ann in multiples of 10 . . . Suck face Sandy . . . Staci, cut the bullshit Kelly dances "Like a Freshman" . . . Jen & Ren where've ya benn . . . Dodi's closet at Sigs . . . Marie Bee buzzes home on a Harley . . . Smaggot, the mother of 24 . . . Hickey embezzles milk and cheese . . . Wendy, popcorn, salad, and what's the name of your car? . . . MIP, but will he warm the car for you? . . . GB, space for rent . . . the Grinch who stole the little green sprouts . . . the

fanatic bumps the home town to dig a Kappa Sig . . . Skimmer the master of the Mashers (GMD) . . . Nancy S., blinded by love, needs some shades the hopeless romantic is walking the abyss looking for reasons . . . Jenny Jenny Bang Bang . . . GT, do you want a brother or a pledge? . . . Nice — bow, Elsie! (LR) . . . Scarlett McGan goes to Panhel . . . Erica's body language . . . Brenda goes to Boca and Carol gets a double bed . . . IM's Linda? . . . "No! My nails!" . . . Rozie's body bound . . . Is that Rae behind those wisps . . . Are the walls thin at Sigs too? . . . the DA is a walking violation . . . Tanya's already moved to the North side . . . Brenda, Rae, Hannah, and Laura — we miss you! Hurry back!

To twenty-four carat, we leave you everything we didn't do, which isn't much . . . BUT . . . you'll think of something . . . WHAT ARE YOU THINKING OF???! Love ya all in Pi Kappa Epsilon, the SENIORS . . . C-ya!



Kappa Alpha



Kappa Alpha Society



1985



Lehigh University



Pennsylvania Alpha Chapter

Founded Nationally —1825
Union College

Founded Locally —1894
Color —Scarlett

DIRTBAGS ... Drink for the "Captain" ... The Last Bastion of Hope ... The BW ... Five dozen in five minutes ... The Big "T" ... Kleinambulate ... Monobrowosis ... Mac the Mooch, what the f-k? ... Steve Reale! ... Bookie Cookies ... Make soup from the crust ... Beer Foes ... "Show me the urinal" ... "We're Infinite!" ... Mitch-nambulation?? — WTF ... Srop trou in Toronto ... "I'm taking a survey, do you ?" ... Tina at Zanzibar! ... O-Tay ... Browder Blow Tree of Life ... Plaster burns? Cut the loft! ... Piels Farts ... Fugly "My tongue hurts!" ... John the Beer Man, "I'll have just one more." ...

A.S.P.C.B.S. ... Very Wimpy Dude ... The GLUVAS rating ... Open up, here comes breakfast! ... Chest butt optional ... My advice to you is to Bulk up or leave KA ... Yanhyay ... Fundamental Differences ... Wecker's a Golden Retriever ... SMUT Chairman BAP!! Tell me you want it! ... Da Crush ... Who is Kurt Wenger? ... Vitamin V ... Diputs Nagillig ... Happy Halloween ... Bob G. is a freshman? ... Snatch of Fury ... Hoot! Hoot! ... Hooters Tooters & Poopers ... Subliminal Party Posters Finch does the 64-ounce funnel! ... "Have you ever been to scout camp?" ... The Big H ... Sparky II ... The Dow Jones

Crashed ... She pumps Gold—Gold's Star Women ... Choir Girls! ... The Head Bob ... He gluuuuuuucked! ... 1664 de Kronenbourg ... The far stall ... Steam tunneling ... Henry goes caving ... the BEVO ... Body Bowling F.U.B.A.R.!! ... Beer Pong: Joel isn't breathing! ... In but Out ... Pringle is DWI ... I hate to throw up on a car I like so much ... I haven't seen this much blow on my person in quite some time ... the original FOG ... Pjeh! Pjeh! Get that outta here! ... The Jarhead ... Spot got a job ... Kap Kards ... K.A.R.L ... "What's the Y of L?" ... Hey Tony, waddado! ... Gimme a spesh! ... Worm night and purple hooters ... Fish for dinner ... Watermelon Daiquiri's ... Discs-O'-Death ... Midnight Tails ... Grain on tap ... Five, Ten, that Fifteen mister! ... PILE ON!! ... Plate Spinning ... L. does KA ... Guilty! "I did it in the orchard" ... Motion Potion ... Sometimes when Wyman wakes up, his mouth tastes like ... spoiled for life ... If you can't get it here, you better hang it up HO HO HO, Santa wants a BJ! ... Raisin-itis ... The N.P. Rating ... From 16 down to 10 ... There you have it! ... Mary Macintosh ... Pron Freak! ... Dick Metz before he dicks you! ... Smith and the strobe hassle Social Irresponsibility — Drink 'til you puke! ... One-Punch Bryden ... Snow Football ... Road Rally, Bar-B-Q, Cahmpagne, and Clams! ... Fuzzy and Stevie ... LVCC ... Library Jumps ... McSorleys — "Stop the van, I gotta go!" ... Night Skiing ... Anything you want ... The Spitfire becomes a flower pot ... Cold Dorm Wars ... Elevator Sex ... Kleinisms P (relationship lasts after pinning) = 0.35 ... Three-way party calls ... Pounders ... Kap Art Gallery ... Tuck and the Huey Bat ... The Fix-Bar ... Viking Dinners ... Joe ... Hey Billy, is is a home game tonight? ... Joe AERO 1 & Joe AERO 2 Road Cones ... Floppy in the orchard Hooner Cokes ... Jug-O'-Happineffs Womoans be Excel-launt!

Y.I.T.B.,
The Dirtbags (KFL!!)



Kappa Alpha Theta



Epsilon Rho Chapter

Founded Nationally —1870
Asbury College

Founded Locally —1984
Colors —Black and Gold

Pick the ham out of the Cordon Bleu — No thanks I'll just pick ... "Tell me about your sheep" ... SO WHAT IF THEY ARE NICE — WE NEED ADJECTIVES! Many tears shed during rush ... funnels at Kathy's ... The Fiji fire escape ... "Just be ready at 5:30 and I'll have someone there to pick you up!" ... Dear John letters ... Silver platters ... Carnegie Mellon — a road trip for Becky ... Oh no it's feta cheese ... I would die 4U! I hear the H.I. has great MTV ... Depot Dinner ... Andrea you are never getting in my car again ... Initiation — the day after ... Remember not to really drink the

stuff ... roly-poly fish heads ... Murray Gorson ... Sandalman — go back to Israel ... But we are no Kappa Alpha Tau! ... Martha Lou did you go to Eco today? ... no the passing isn't for me ... Heather — a guy with two H's for you ... we need "peanut butter" now ... Liza & Shari got theirs — hurry up Andrea ... you mean all the Teetas are coming over here!? ... Do you want to go swimming at Fiji? I don't think so Crispy & Gooney-bird — thank God what a relief ... You must be my lucky star! High on kites

Colonizing Sisters

Kappa Alpha Theta

19  84

Lehigh University

Kappa Sigma

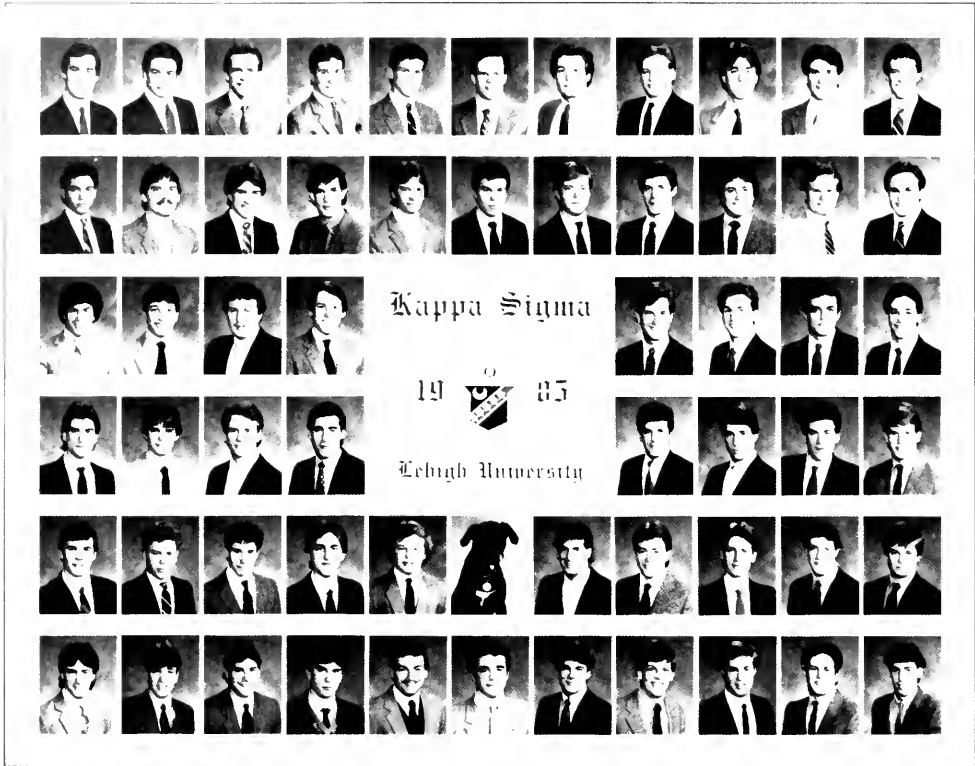

Beta Iota Chapter

Founded Nationally —1869
University of Virginia

Founded Locally —1900
Colors —Scarlett, White and Green

"I've never seen a class that parties more than you guys!" ... JHNNIII ... Wo vacations in Japan with a backpack and then gets pinned Virgil does corpses ... Snyder Bunny Hops the Hershey Highway to Disneyworld ... Goose's thumb's in Nip's brown eye ... Gratti shave your shaft ... Robbies second hand stink shop ... Fritz does Hilda on Delts Rock ... Conan: From Kathleen to Dante to Cooper ... why can't Weebee friends ... McCabe the pepperdick ... Dante wears Cornishes Cologne ... thanks Alex you drunk Capri driving faggot ... Willy likes puffy white clams especially Beergut Stinke. Spanky. JJ. the Judge ... Boner

contest in Wince's van ... Drakes Fruit Pies ... 1st Annual A.S. Memorial Labor Day Weekend Volleyball Tournament ... Bates wears wool sox when putting ... Chowderhead goes in the back way ... Werner needs a marriage counselor? Ruser shits in the library ... Tennis, eco, clothing, cars, stereos, Anne, Cocaine, orgasms, Philadelphia, Politics ... TECCSACOPP! Starring Willie ... Skippies precious svo, Skippies precious stink, Skippies fake ROLEX Scratcy Robinson, Conrats to the seniors ... Better luck next year Conan, Gib, Gregg, K.K., Digger.



Lambda Chi Alpha

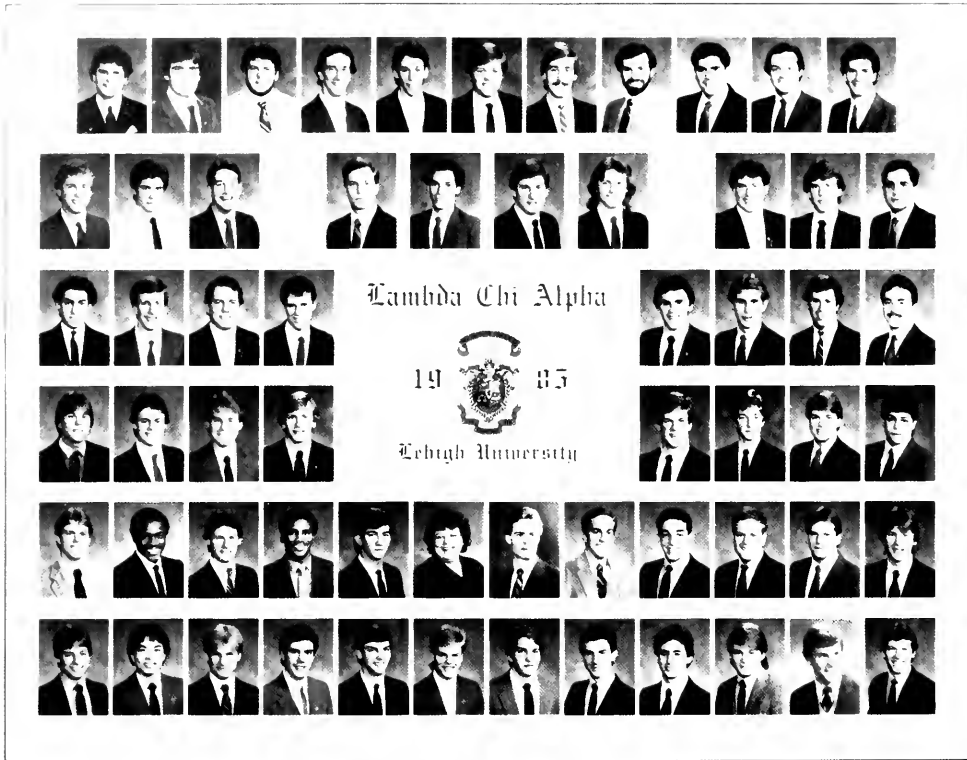

Gamma Psi Chapter

Founded Nationally —1909
Boston University

Founded Locally —1926
Colors —Purple, Green, and Gold





















































Right HERE! Vote for LOU and live No Fat Chicks ... Crazy Wally's Christmas Conclave ... How 'bout a butt f*#@! ... Bullshit, Bullshit, Bullshit ... That's right ... Damn he don't miss ... That's Rights ... Funbunch goes to the Poconos ... Beltz for High Zeta ... Later Flecher ... Todd Ebert head ... 17 weeks, then deep throat ... Bathroom floor, mailroom floor ... Grem-lins 50 on Red ... Stroudsberg 4 out of 5 usedboozedspoozed ... don't eat cake \$450 phone bill per month?! ... Checkercab-ophobia ... Even Turbo power couldn't save this car ... Ted's school of driving ... Sherwinfactor ... no Marietta ... Chi have

some? ... Padilla's wooped ... the annex ... Narly ... Beer muscles ... Kelly smiles — Bran can graduate ... High Brillo-head report ... the women of Jeff Milone Calander ... stuff a sock in her mouth, Welsh ... the \$43 kiss on the cheek ... Lynne, when's your sister coming up? ... Don't call me Tiger ... Benetz casualties ... High Hacked buys a car ... snake says, "This is yugoslavian crystal?" ... AC's on the beach, dingus ... Fuzzy duck? First Valley Bunk — Piss Stream ... Gloom land Doom — 12 Road ... Gator palor fee ... Drink for ... Beer pong master, Galcher ... Wings ... "she's a bitch" — he was blown off

squirrel piss ... one Adam twelve — see the man with the pole up his ass do up this gig ... Volcano Room ... Madonna's a virgin — so's Gretzky tell her to go on a pretty ... do you love your mother? ... you know your mom and dad do ... Funnelman Aaah-hhmother ... Wittcheeks ... zero based budgeting ... High Rag ... tell Walt the buddy system doesn't work ... that pullout couch comes in handy ... I like the quiet type ... Brinkley trashes house ... Kutz-town connection ... Hawaii Five-oh, World News Tonight, The Munsters ... Chanaka bush ... The Wake Forest dude Crazy Eddie ... Fess Up! ... Dirt Tales ...



Phi Delta Theta

											
				<p>Phi Delta Theta</p>  <p>19 85</p> <p>Lehigh University</p>							
											
											
											



Pennsylvania Eta Chapter

Founded Nationally —1848
Miami University

Founded Locally —1887
Colors —Azure and Argent

Yerbie, big muscles ... Funzie, I'm gonna kill you ... Kroepel meets Dracula ... Breadface! ... I wanna rock ... Hugh Ful-lam ... Weigh the egg ... The Greeker ... Tallo is a bull dyke with chest hair — Fullum I had a boner ... I know I had a boner ... There is a small third world nation in Dennis' ass ... I've heard Dennis' hemorrhoids go "woobadi, woobadi, woobad" ... Richard Simmons hits the Hill ... IM Boxing 'champ gets a shiner ... Joe Pater-no goes out on Halloween ... M.P.W. ... We want Mandella ... My little dupa ... Bert's pride — Don't Flush! ... Where's the ice machine, Booby? ... This meal got an 8.5 ... Does green go with orange? ... Tongue Woman ... Dial Tone Woman ... Twelve-year Old ... It's freezing Get grain damaged ... Mooney is a god??? ... Dick-

clit ... Phi Sluggo Spivack — Sloppy Seconds ... End zone — Score Dudley ... Herbie falls off the balcony ... Bert for distance-bounce ... I'm sooo haaaappy! ... That Barney Rubble — What an actor ... Mom, we WON!! Reagan won!! ... Three-way vote for Exec. Counc.; We'll flip for it — Rabbi ... Murray Math: Two lates equal one miss ... Tom falls off the Chapter Room ceiling ... Dudley outruns Jersey State Trooper ... The human Hi-lighter ... Love and Lust Nagiface ... I want to knock all of his teeth and put each one on a different street in Bethlehem — Nagi Party at the monuments ... I haven't eaten since the alst time I ate ... There's just some things I won't do AL. P.W. F'n Freemanetics ... Buy a jock for that face ... I can't believe I locked my keys in the Rolls ... Pluke-n-

Pung 19 in the rice burner! ... All I need is some tasty waves, a cool buzz, and I'mmm fine ... It's times like these that life doesn't suck ... Sex kills — Come to Lehigh and live forever ... Forty minute Farber ... Bert "Crash & Burn. Capt. Destructo, Hose-bag" Tetreault ... Mike "The Milkman, David Lee Roth" Mooney ... Let's throw rocks at 'em ... And Dudley's hairline is still receding ... Chipmunk ... 22,500 cups — on sale Alloy Acres! ... Grain Funnels ... Capt. Morgan Snorkels! ... Unruly Alumni! ... Phi Delt talks over the infirmary ... Funzie Loves the "Three Stoogies" ... Beer Hoops! ... Carno — The Bicentennial Cheese God!! ... It's not too late for an excellent ending



Phi Gamma Delta

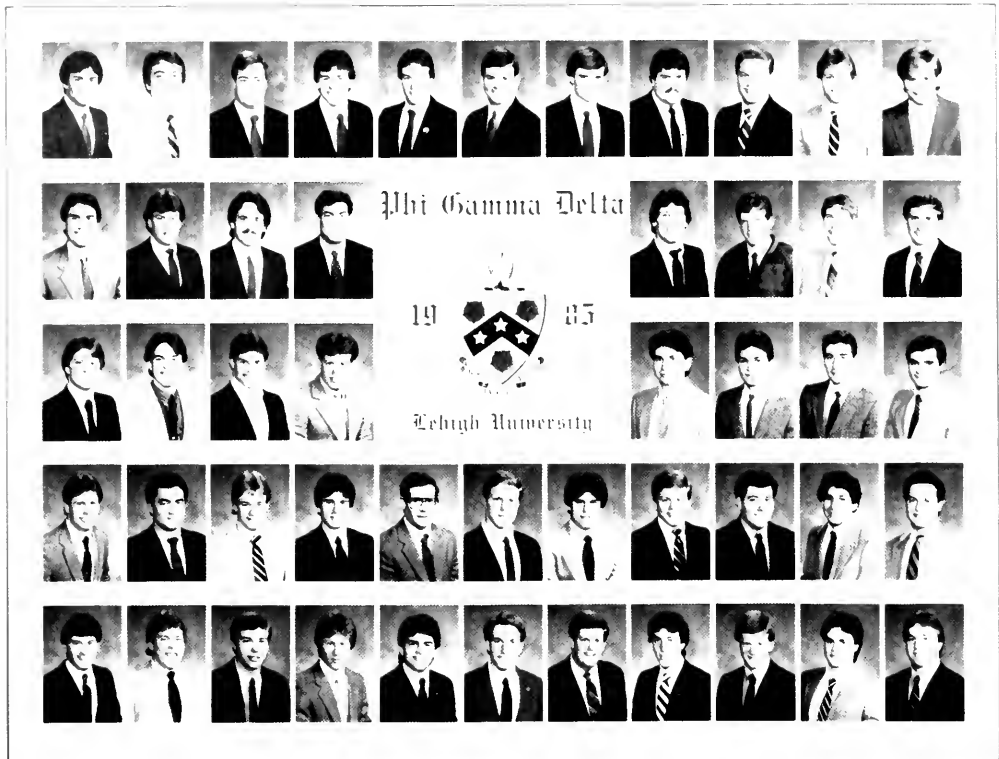

Beta Chi Chapter

Founded Nationally —1848
Washington and Jefferson

Founded Locally —1886
Colors —Purple and White

Z-Man, P-Man, Gebbs, Lovie, Gordy, Stork, Bubba, Turk, Hersh, Frank, Ham, Salem, JB, Dno, and Buzz. Pledges of the world unite — January '82 ... Penn State ... Esthers ... #187.55 ... Party van ... tripig ghost pledge ... gables ... bid day Buzz the 2 beer commander ... FIVES pledge trip Round II ... Rutgers ... Twan ... The hammer shuffle ... Judge Wopner Hershey ... Catipillar Hey Z nice girls need it too ... touchy Hammer — I can't believe I'm one person ... ReeEEEE! ... And the leaver fell ... special Dan ... Grasshopper — stop laughing ... Beer slides ... Barton sleeps forever ... F--k the sororities ... Bubba piss on Beta ... Going on Probation Party Gebbs rides the Seward Express ... it's not over! ... JB drowns at Ft. Lauderdale '82

... Hershmonster ... IM Football Champions ... Hurray for us and f-k you ... Phil's Prop Club the rodeo song ... hazing hotline — 1-800-SOS-HELP ... Twilight Zone ... the demise of Bucky Badger ... Proportional Chugs ... Dice ... Mexican ... Viking ... Key game ... horse races ... Buffalo ... blackjack ... Barton at the bar? ... Z-Man entertaining at the bar ... Tubers ... AK from PA ... 6th offensive against squirrels ... bottlerockets ... pissing down the rathole ... I'll be frank — you're tits in a ringer ... sleep team ... late nite wake-ups ... for pillows are better than rocks ... chicks dig turk? ... Mustata rock the Casbah ReeEEEE! ... we do what we want ... Jordache ... surfs up ... where's the bulb ... Aaaah! ... Stop screaming P-Man

... I want that coin damnit ... fight night: casualties bowling ... disco pig ... formal dates??? ... Christmas party — Santa, Elf, and Reindeer — Santa chugs bear asses ... Tic-Tac-Tow ... beer goggles ... beer muffs ... beer hats ... in coming ... dry Barton humor ... I'm your worst f--kin nightmare ... skin head ... figurehead ... lameduck ... Mr. Septemember ... 10th on the hill?? side of beef ... hank a shit ... Hi! who is that masked man? ... Sky lab fall out (fell down) ... SS #1 ... Adolph Healy and the house rules ... ReeEE! ... John Albert ... blurb night ... movie club ... leisure king ... part the sea ... No more Mr. Nice Guy ... Fiji wedge ... ReeEEEE! ... WE STILL DON'T CARE IF YOU DON'T LIKE US!!



Phi Kappa Theta

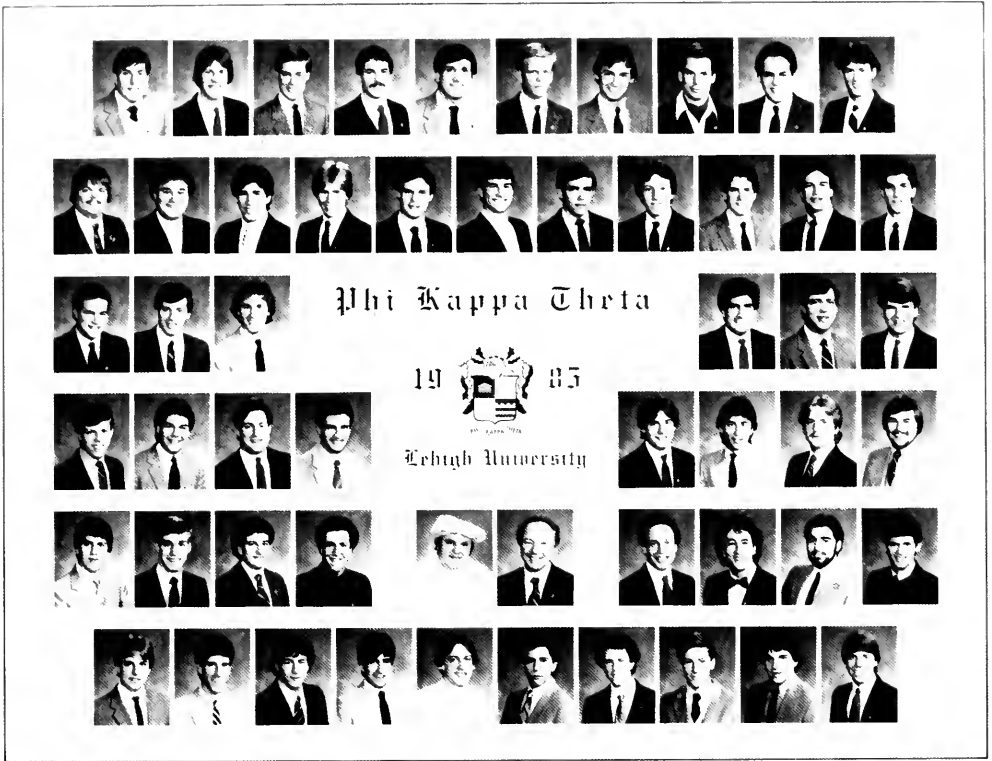

Pennsylvania Alpha Chapter

Founded Nationally —1889
Lehigh University

Founded Locally —1889
Colors — Cardinal, Gold, and White

Yore news Delts rock ... yore news Gapes' rape ... Naco, KSap, Pod MINGA ... Apeman, Smooth, Keno ... FTH ... incubus ... ML ... my airs ... "The Best F--king House on the Hill" Kenny G. CMC, Tashji ... House yore Kuitzie, Chuckie-Psycho, House Mouses, Silly ... Pledgi ... EEat Fast! ... Bottle! Bottle! ... 216 keg kick ... scarf ... dog house ... Rogi ... "It's not my dog" ... phone booth ... spiral dork ... vegas ... foul race ... pics ... and we know the difference ... The Kelly Club QV ... Igor ... RPI ... no tip ... "What's the story, Gerry?" ... Could you describe that happiness Gene, Gene The

Dancing Machine ... ups ... Hawks-Daves ... MHU ... dates ... Lafayettes Gate ... Jokes, Skits ... eat the Pizza ... the sixteen days of pledging ... FLR ... I ... Is this initiation? ... lune gapes ... snow ballfight ... the brawl ... it's the Seniors. No, it's the Alumni ... just a few bad apples ... "Yo Biff, get yore mom out of OUR cold dorm?" ... Joe and Shirley ... heavy, hecky ice cream cakifides ... sturd ... chup ... breakage ... fundraiser ... knewt! knewt! ... up and out ... hit it ... red brick ... party animal ... the wall of yore ... for every reason in the world ... sun and fun ... moon and fun ... the lunar ... crew weak

beer pong till dawn ... breakfast at Wimbledon ... off or out ... naked snow dives ... four to foos ... treasurer weak ... keno's lake ... tube ... stogies and trek ... dynasty ... tails ... pledge garbage jetlag ... rack ... tojo ... where's the captain ... Naco 9 ... spoon ... Waaaaah ... incus-pew ... Cillo's tool ... female within ... BIOTA ... Cag's pass ... Fritz ... lard monster ... don't get me wrong, I'd do her ... Toya ... just ducky ... Senior Banquet ... the TV Toss ... DMR ... AI ... anteat-ers ... mantle jumping ... greeks ... Perkins run the star ... Viking Dinner ... the boot ... Mickey Mouse



Phi Sigma Kappa

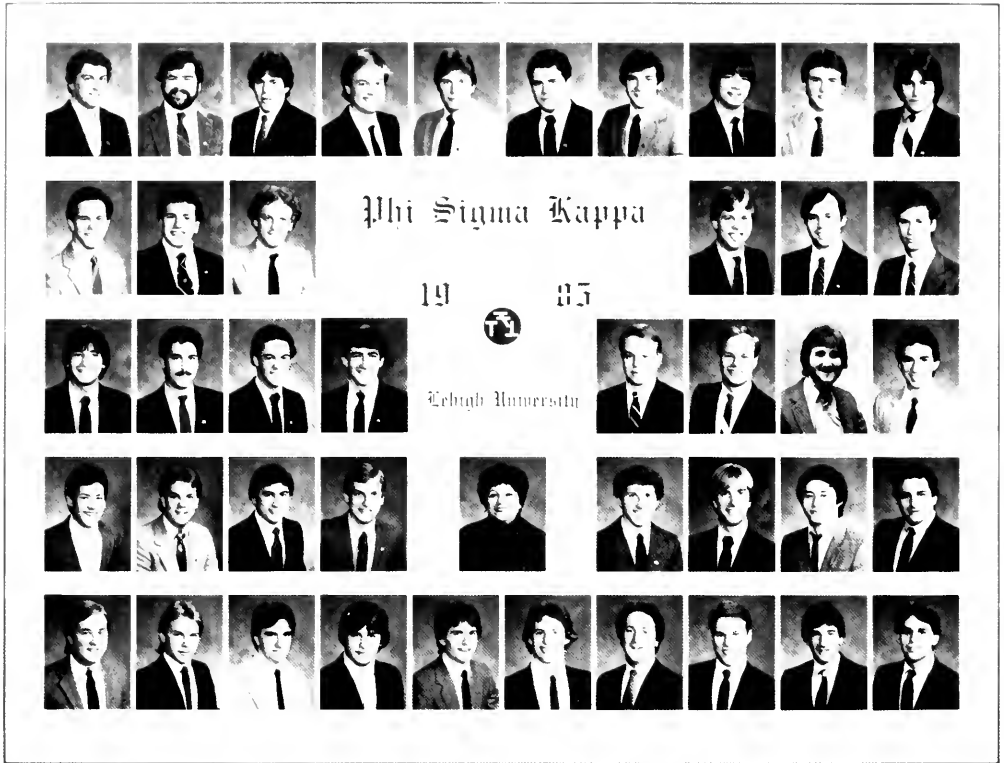

Nu Chapter

Founded Nationally —1873
University of Massachusetts











































Founded Locally —1901
Colors —Magenta and Silver

PPPUUGGGS! ... Gonk ... I'd like to see you in just sox ... sweetness mmmmaaai-taais ... agent 808 ... bannana cup — perhaps ... would you like to see a double bed in action whitehall on the seal ... lipton tea boo boo ... the falcon and the pugscy ... earth dog ... rusty ... meat nose ... chops ... vic-tim ... cheesy ... blo-blo, fat fat ... snapmann ... ya big 10 ply hefty ... infatuation ... going hom this weekend? ... wake up, it's dinner time ... WUG ... my hood is totally demolished ... greek month ... lafayette week ... cheer up! ... long live Irving ... poor, poor Kathy ... Big L ... mouse is a blade fect ... Timmy ...

Sex-less ... Slimy ... snap man ... Danny and Marfa ... YAK ... L-Ski ... LYH-Ski R-Ski ... Taz the claw ... bludgeoned ... chufflers ... hot dog man ... rotating monster flags ... watch our for the agent ... come on bar ... station wagon ... I don't care, I have a job ... two feet out the door ... linesly ... 3 down 6 to go ... 49ers — superbowl champs ... remember 8.08% financing, Ron ... Evil Murphy ... He has a red GTI 438945 ... nice car Wass ... my Honda always carries a layer of dirt ... Chalfont! ... room for rent ... the cheetah. Joe ... labasted ... Dan xx — MLVDSB ... Zeus!! Too much ... WHS



Hi Kappa Alpha

									
			<h2>Hi Kappa Alpha</h2>						
			19  85						
			<h2>Lehigh University</h2>						
									
									



Gamma Lambda Chapter

Founded Nationally —1868
University of Virginia

Founded Locally —1929
Colors —Garnet and Gold

Pike's Scoreboard

Won		Lost	
Lady in Chevette	1	Seagrams	0
PA State Cop	\$102	87 MPH Pledges	0
Boo-Boo, JG	12	Jacuzzi	0
Tin Men	8	Fountain Hill Cop	0
JC	27 credits	Incompetent Registrar	0
No Deliveries Sign	1	Boss Mobile	0
Kakos	1	Darwinism	0
Shake-me-ups	17	Dave & Glynn	0
Bruce	No Decision	Kathy	0
Regie	TKO	Jeff	0
Kim	1	Freddy	0
Kim	1	Glynn	0
Kim	1	Dave	?
Frosty	22	Brothers	0
Arponte Passes	8	Dates	0
Finals	3	Maynard	1
State of PA	\$68.50	Bruce	— 1 can PBR
JG & Brian	1 Summer	Prof. Luyben	20 years
Connie	1	Freddy	0
Bretzy	9 credits	Lisa	3 papers



Πι Λαμβδα Πιι

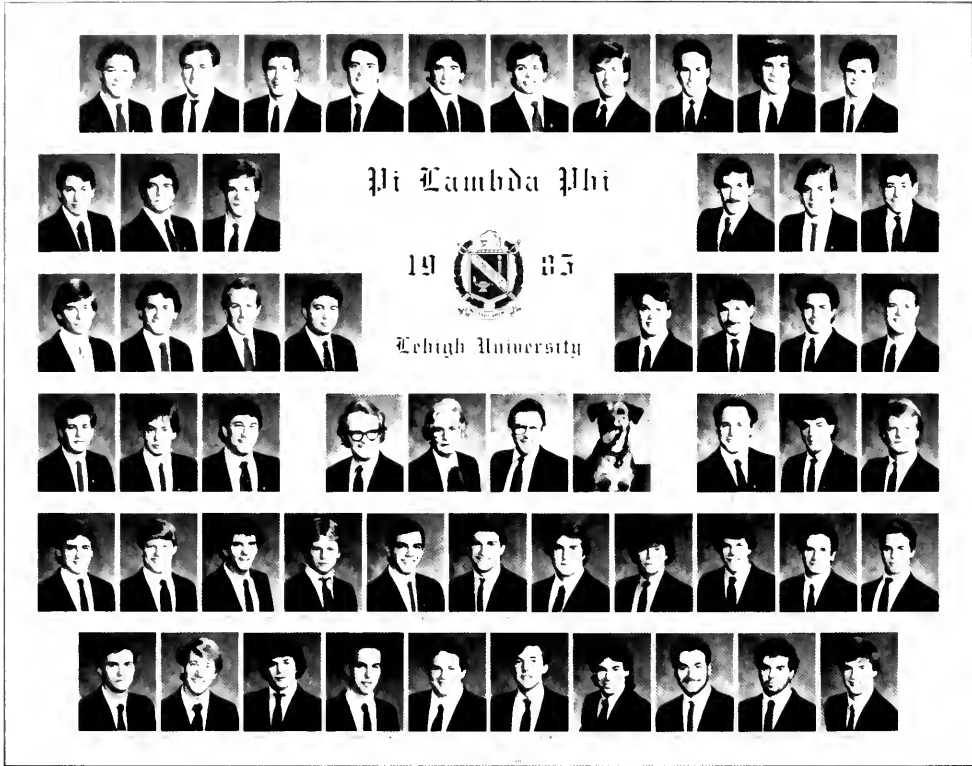

Lambda Chapter

Founded Nationally —1895
Yale University

Founded Locally —1915
Colors —Purple and Gold

Dork ... I don't believe you're president of anything ... "Bring Chip back and then find him" ... Vetack ... pack your bags Vetack, again ... We love you Choppers, Oh yes we do, We love you Choppers, So smoke out bu ... Dry lamb ... Pi Lambda Dry ... Pi Lambda Dull ... We never take showers, and we always throw up ... Dicked by the dean ... Until I get laid, no one is safe ... **BIMBOS, WAKE UP BIMBOS** ... Soup nuts Bathroom bitch ... Dream machine ... **VERY FINE** ... Mr. T, "I pity the fool who don't drink Mr. T" ... Giggled up again, huh? Dicky ... "Pi lam? Isn't that Dick Blewit's house?" ... "I hate what's been done to my life" Noglows ... **RIGHT!** ... Chicken Hawk ... "hey, how you be? You be Hoopin'?" ... The chinese girl holding her breath, the little fat red-jaired girl ... Lumpy's woman ... **BIMBOS** ... Bogus off-campus **PIMPS** ... "Let's have beer at the viking feast!" ... No let's not "Don't you tie your pledges to trees and make them throw up?" said the Chopper's little sister ... I hate when that happens!

Don't you hate when that happens? ... "So, in other words, what you're saying is that they were orderly and gentlemanly until they began vomiting and urinating?" ... Nice package ... "Did they all move together at once when they were tied together at the waist?" ... Great spot! Right next to the tree! ... Men — Doing manly things — In a manly environment — Among men ... Enough of this idle bucockery ... Shut up Neff! ... Nice chips ... Beergut ... God damn! Matt and Wight look huge! ... Repo men are always intense! ... Where's Ehoff? In his skin! ... Your lips would make a lollypop too happy! ... Austin: from M.E. to I.E. now to townie ... Stamina hamina the bulkmonster ... Bong Yahtzee ... Sliders ... Where should I put this zero ... Care for another slider, Dicky? ... Prego ... Hey Duke! Duuuukey!!! ... "Must be in the front rowww!" ... Rik, Rik, Rik, Rik "Chocolate" chip Lewis ... The smallest and the smelliest of the **SWINE** family ... You can't be callin people weasle lips ... Dat's Wrong!

I wish I were Leonard Zelig the incredible changin man ... Do it for Johnny! ... Fat Alumnus ... **SPIKE** Turquoise Palace ... "How drinking changed my personality" ... Some people don't have any Self respect for others — Vetak ... what is 1/3 of 3 — T. Tyson ... I need some more cups of conversation ... Pi Lam Defensive Circle ... Obtain Free Doughnuts From Spike ... Stay Gold Pony boy ... Everyone get screwed, lude and tatooed! ... Andy, it's kinda cold in here in Crow! ... Scuse me professor, but that concept is still a little ruzzy in mah mind We have to get drunk before we go out! ... She's using me for my mind Nacho Soup ... Livestock ... She likes the dope ... Mo Chi, **CHOPPER MOES** ... **PLEDGES SUCK** ... Pack me a zinger ... **RICHO** ... **GLOWS** ... **DOONER** ... **RIK** ... **BER-TAN** ... **OSTEHOFF** ... **THOFF** ... **LUMPY** ... **WHITEMAN** ... **DIMMY** ... **WIGHTY** ... **DICKY** ... **TONY R. TONY** ... **D.ANDREA SNIJO** ... **SKIDS** ... **MOK** ... **SEE YA LATER DORKS!**



Psi Upsilon

Psi Upsilon

19  85

Cebigh University

MARK HIGMAN JIM J. KINGS G. BEN FANGDA LAWRENCE ZEKY ALVIN WITBERG ROBERT WILSON JOHN JIM JIM JIM JIM JIM
 BOB BOB BOB BOB BOB BOB BOB BOB BOB BOB BOB BOB
 BOB BOB BOB BOB BOB BOB BOB BOB BOB BOB BOB BOB
 BOB BOB BOB BOB BOB BOB BOB BOB BOB BOB BOB BOB



Eta Chapter

Founded Nationally —1833
Union College

Founded Locally —1884
Colors —Garnet and Gold

I can't believe he ate the whole thing! ... Weber School of Waiting Webs, the Yanks suck! ... Wheels-less ... Get me out of this dumpster! ... Where are those bruises from? ... Brenda's here, it must be Friday ... Licks Ticks ... Have fun in Angola ... I don't want no complaints, and that! ... It's a fact! ... Science ... Inanimate Object ... Wanna buy a Mustang? ... Chuy-Chu-aw-wa ... Jumpy ... Papiado! ... I can't eat it, it's bad for my teeth ... Mr. Clean ... Spic & Span ... If it floats ... Ferret Face ... Is Terry there? ... Glazer ... The SOB ... How to get the biggest single without really trying ... Like, like, like, you guys

should get some talking skills The Idiot ... Robert Plant ... YBS Mr. X ... Purple Polka-dots? ... Nice Podium! ... You drank how much with the HL? ... The Fine Art of Rushing ... Definition of conceited I can't. I have a test in FOUR weeks You know what I did ... You're doing the Pots and Pans ... ME God ... National ... Moo-Goo! ... Flash! ... Oh Baby, Ya! ... Firetruck tailgates, Ya! ... Respect ... Ski Trip '85 ... The Hong Kong & Scorpion Bowling ... CARE! ... Jump Rope Club? ... Jungle ... Are you serious? ... Really? ... You aren't joking, are you? ... Nice Mustang! ... Did you feed the fish yet? ... The Entertainment

Center I'll drink gas before iced tea! ... Who? ... What? ... When? ... Where? Why? ... Get outta the Tube Room! Swiss Dip ... It's about time! ... Gratefully Dead ... It's not Sanders, It's Sander ... Yo D-bag Mr. Yuke ... Sucks cats off ... Just out for a short bike ride ... Not now, I'm going to the Crest ... Pillow ... I had a booger attack ... Invisible again ... Beauty and the Slug ... Death Row ... Nachos ... Hey, the soda machine is empty! ... Surfer ... Potatohead ... Bubba ... Any food in the kitchen? ... Barf on the ceiling? ... Ed who? ... Sigma Roadtrip ... Gonna fine your ass ... Oh well



Sigma Alpha Mu

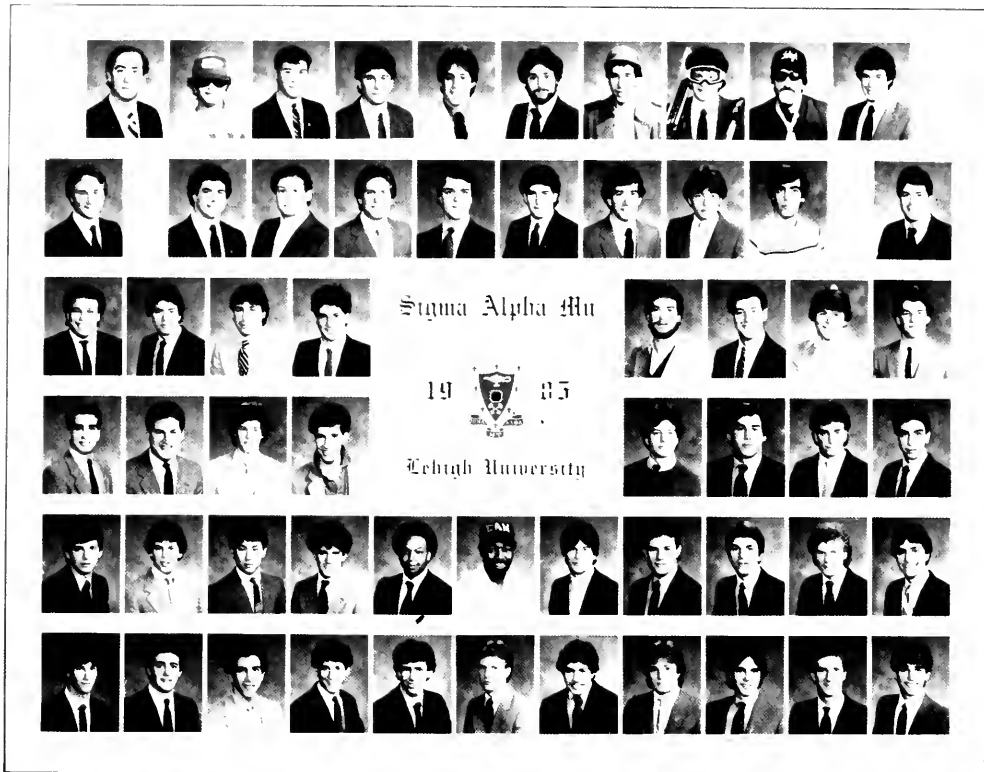

Sigma Kapa Chapter

Founded Nationally — 1909
College of the City of New York

Founded Locally — 1923
Colors — Purple and White

Doogs ... Aargh ... Clock ... Max Billy
... Joey ... Emotion Man ... Young Hove
... Sheep, shipe, shoop Uva ... Murray
... Uncle Fist f-k Where's Roy ... Joey,
the house just isn't a fun place to live any-
more Driving for Bluestine ... What's your
PLODE ... Feed my head ... Snatch at the
helm, Max shotgun, Sultz's in the back ...
1 hour 3 minutes 22 seconds to hoagies ...
Dukes/Jet Port/Winstons in the Murray
Mobile ... Veenoo ... Gargoyle Uva has a
girlfriend ... La tooth, Marmaduke, Horse,
Equus = Doug ... Spae Invaders ... "I
guess I just must be a dick" ... "I think I'd
rather just go ahead and bob" ... Twelve
pledges in hell ... Fly up a drape ... Liners
in the grain ... Sigma Hell ... indecision
man ... Princess of Darkness ... Joker,
Joker, Joker ... Russ, let's play Poker ...
Prince of Plaque ... F--k you Fish face,

chim-chim and Grandpa Fine sleep bound
... 463 Montclair Bennick, Sloan, Braddick
bone ... Zone/Trek ... Karry/Hen ...
Horizontal Man ... Tofutti Man ... Telly
... Drip ... Stench ... Gymby Jeremiah
... Bluestine ... you have bad breath ...
Max Factor divide by 2,6 Doug and Adam
... Nice Lunchinette guys ... "There's 5
sophomores I hate, and the rest I can't
stand" Harry Antonio ... Front and squir-
rel bulb up ... chill out ... The Big Pin ...
Sammy Scroll ... "How Ya Doin'" ...
Doomans Hat ... "I'll never drink again"
... Piper ... Tales ... TUMAN ... Dick
liar ... Do the Jed ... Jello-man ...
Where's Manny, Maurice and the fat lady
... Be Huge ... SBJ ... SLAW ... Pard-
busters ... Rasts Head ... Dominican Re-
public ... We made Gurst cry ... Singer v.
National ... Joey Ernst & Mitch Whinney

... "Woon, it's the Menagerie episode,
cool!" "Ya know" ... Unbedougable ...
Post Uncle Remus Yi, Yi, Yi ... Waterhead
Mr. Potato head ... Buff, you're a whale
... Bufferlo ... Mosaic ... nice beard Bart-
lett ... Pear Man ... Max, what the F--K?
... Permanent casualty man ... The pain,
the pain mylanta man ... no glove, no love
"I'll have your job, Cop" ... AppleMEN
... Doug at the monument Scammy ... The
Hookah ... The hobbit hole ... Whippet
Meister ... 5 Dollar Man ... Beefsteaks ...
Cookies list ... Crazy long thing called Doug
... Silly Sally ... Sammy exchange rate ...
CO-OP ... Cafe ... No doubt ... Why so
long? The Elephant Man ... "We could just
talk, it's a good thing" ... JD ... Floyd ...
Random Staff ... Scotch and Water (De-
wars) ... S & T ... So long



Sigma Chi

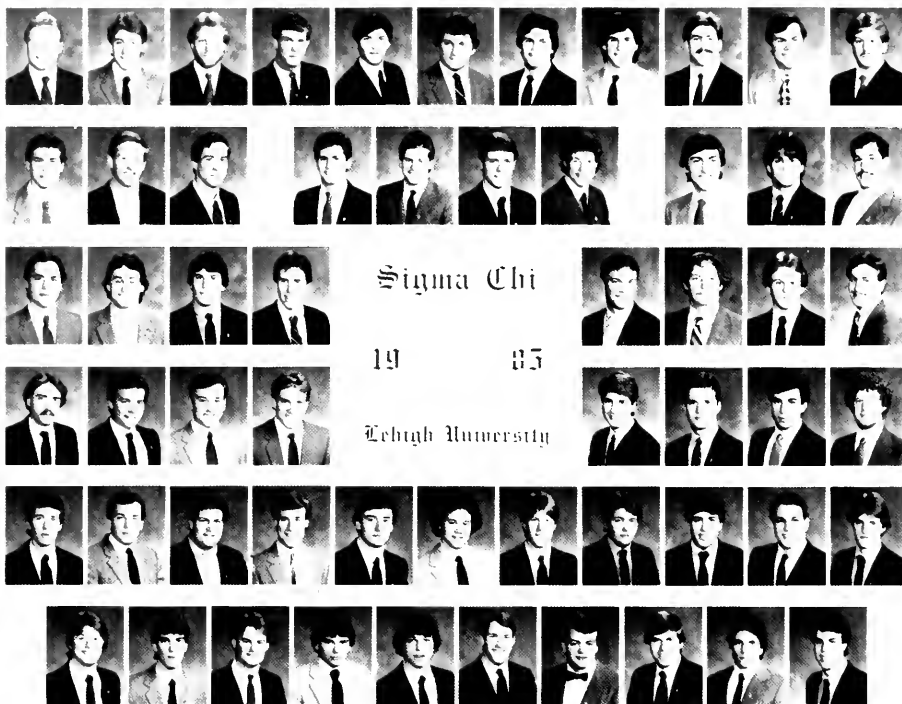

Alpha Rho Chapter

Founded Nationally —1855
Miami University of Ohio

Founded Locally —1887
Colors —Blue and Gold

Gorge Washington Weekend ... what a dork ... It ain't over til it's over Thaaa
Crusha ... cowhead ... souphead ... lum-head ... don't be ridiculous ... QUIMBY ... how you go? ... much good all the days ... Merry New Year!! ... Umbrella ... Bammer gets his lip braced ... Papa has an exit sign on his window ... Yezz, beeg Peenace ... Word loses his virginity ... Wilke takes Carole to Sweethearts ... Smelly Rinkle ... John Wayne forgot his clothes ... Gllitch!! ... Hey, Hey, Hey ... Papa takes on his piano teacher ... Big Horn ... Dixieland Delight ... Balcony Piss ... Markisms ... "Word of the Day" ... never play "I never" in mixed company ... We still hate cheese ... He may be small

but he moves very fast! ... Rabi Akeebler ... Fred's Arco ... Bruiss Brothers ... Kidnapping at the farnhouse ... there's just not enough there ... Beta Bombs ... Dax is fat ... Logos Juan take the Quarter ... Terminate with extreme prejudice ... 18 windows ... Peterson — imagine that Revenge factor ... Tony who? ... Ox took my clever away ... How many Hooters have you had? ... Karate Man That's my brand ... LOWSPEED ... MIMMEE ... belts ... Treasure Hunts ... Grateful Dead in the bar ... SOLID!! Jim Joe Wolfson ... Yar Yar Yar Yar!!! ... Crazy Bat! ... Gorp Dork Life Sucks ... Life's great ... the Boot ... Volare ... Yar!!! ... FMA Gillespie cuts loose ... Firehouse The house is changing

... It is time Personal Rush is the Key ... Pardi Gras!! ... Wolfson gets skinny!?! ... Mono brow ... What's you name?!?! ... the wretched skid ... Balou ... Crazy-bat ... Hey Ghoul! ... Hey Bullethead! ... Chubba Butterball Heightless Wonder ... scrump ... The lower colds Rule the house's slim Don Hooter & the Czar ... TTF becomes TTTTF ... Men ... Dosiery Store ... Can I have a beer? ... New Cooler! Cold Beer! ... Sigs late night pigs ... J. Oatmeal helps hotel maids ... Dos! ... Laundry Parties ... speaking of laundry, where's Rich? ... Dodi has squatters rights ... What can you say but "Incredible?!"



Sigma Nu

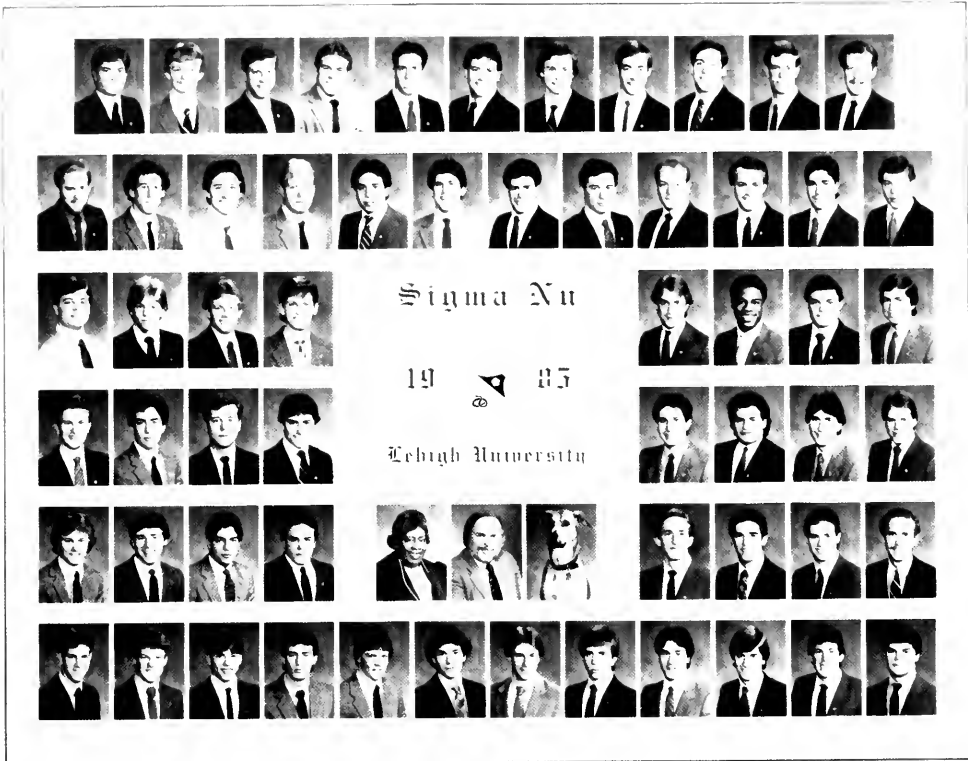

Pi Chapter

Founded Nationally —1869
Virginia Military Institute

Founded Locally —1884
Colors —Black, Gold, and White

The party was fun, but now it's time to fight ... eat the bag ... booty! Au Revoir to the R & G club ... I love, love, love you! ... C-class ... Chunk the rag ... God rest Pearl ... Hello, Liddy ... O's still looking for the bar ... Bergen's House of Pleasure ... Plenty of dark left ... Goodnite Poncho, Se la vi Lefty ... Where's Duke? ... Peebo, it's her father! — Oh shit! ... Jeezus Christ Already! ... I'm bleedin' like a mother! ... 1-3-7-9-16-24 ... Fall out for a locker box

inspection ... All I got is a belly ache! ... Fat boy ... Did I say love? I meant loft Glom and Clint in the shower ... R.I.P. Malcolm H. Baxter ... 100 years ... Rachel, you've come back! See ya on Route 60 Big Boy! ... Fuzzy is Penfold ... Big Macs attack O's Feet — How many guns does she carry? ... Battlin' Bill is at it again ... Fancy Pants and his antisteroids ... Snidely ... Which way to the salon KK? ... Denmark's 10 pm curfew ... Candle night in

the cold dorm! ... Bergen has a floppy disk ... Inchman ... "Iron City" Person ... Tony Q's ties ... Boof's pants ... The Birdman of Wyandotte CHW — Hairless nutball ... Tim, isn't that Pres Likins? ... Norm, one heck of a pool player! ... Any Comet around? ... Use it! ... Who said study! ... A totally different kind of Holty ... Senior Nutmen, at last!



Sigma Phi

Sigma Phi

19 85

Cebhigh University

STEVEN FROELICHER TIMOTHY SCHMIDT JOHN DELMONTE EUGENE AND THOMAS ALLAN ANNA ALPERTIN NIKOLA PAVIC JIMMY HALEY JEFFREY MULLER RICHARD KASLE KEVIN HARMON JEFF ZWICK



Pennsylvania Alpha Chapter

Founded Nationally —1827
Union College

Founded Locally —1887
Colors —Azure and Argent

*Sorry, wrong loft ... RUUUU ... I feel
siück!! ... RRRICH! ... I was loaded ...
Lehigh beat Lafayette, really? ... Daley —
pay your phone bill! ... Nicki Ricci — Yoc-
co's Best Sierra lost it! Yeah, yeah, snip,
snip ... Keep it in your pants, Andy His
father is the 5th richest man in NJ! ... Kill
the dogs (and the fish, and the mice and the
spider) ... RUUUULES ... Chou-Chou ...
Qui W: Pee Wee Chart ... Willie, change
the oil ... OOH John, I can't come in
tomorrow, Michael says it's going to snow
... Carmelina!!! What are you doing here?
... Clean ups — brothers optional ... Really?
Wow Did ya' do a little of this? ... Is Dr.
Michael Chaykowski there? ... Cereal Run
... Schteady, Asche! ... Yo Buck, Bucking-
ham, Ingham, Ingo, Holmes, Homie, etc*

*... Watch your step, Faith ... I'd like to get
the ball rolling ... It'd make my job a lot
easier ... Fat people do fat things ... The
Bagelman strikes again ... Nice Christmas
Tree, Tom an asset to the house ... He even
likes the walls! ... You Jag off! Ridin' the
dirt road, takin' it south ... Rich ... Classic
... Alpha, Beta, Gamma — Oh, I don't
know ... Before 10 or after 12, in which
bathroom? ... Pat's cooking strikes again
... Fire 'em up! ... Jiz man ... Was it one,
err, uh, no it was 3, uh ... nothing personal,
but ... Piss in the bucket if you have to ...
Foos monster ... You sleazy rotten whore!
... What difference does it make ... Billy
iiiiidol ... Needless to say, thanks RIP ...
Congratulations, King Pin*



Sigma Phi Epsilon

				<p>Sigma Phi Epsilon</p> <p>19 85</p> <p>Lehigh University</p>									



Pennsylvania Epsilon Chapter

Founded Nationally —1901
University of Richmond

Founded Locally —1907
Colors —Purple and Red

325 kegs/semester and still 2nd on the Hill ... He tried to bulk me Big Electric Katz, 22 days in a row Snert/Road Pizza ... Louie Hoorah Sigma Phi Cedar Crest; we're in the pink ... lost in the buddy zone ... Soggy and his sogirlfriend ... Farty the Radish ... Bo Ream ... Chundar the Barbarian ... Oh, Phil, you scream too; Uhh! Sppewwww ... Skeletor ... Milenium Falcon ... We broke the Philly Hilton, too ... I'm not the buffoon anymore! ... Joe House Party tape ... Who spansks ... Bend over and ... it! ... In one door and out another, eh Frob ... Do it right ... Katz scores in the Big Game ... Admiral and

Captain Gweep Fester, Fester, Fester ... Conway's Driving School ... What's Greeber doing with that rock ... I tried to get it over the house ... We're in the front row ... I guess I did it if someone saw me ... Bobby's got the beaners ... Mac's so sensitive OUZ04 ... Shroom's Angles: Roy, George, Mal, Springer, Schwab, Chilly Bill, Al & Greeber ... B. Brutus Beefcake ... Smoke a little chee ... Bitter bookhead beaner babby browns ... F me S me T me D me H. M me ... Peroxide Voodoo witch ... non phasing fraternity ... chilly case o'Bud ... ice cream on loan ... just call him Wiggly Worm ... 3rd base, Bungvary ... Snow

Whip ... road trips; Coldgate, Florida? ... Albee shut up ... where is Chilly Waa ... You Box! ... crack ... Roy's having a pardi ... beer, cheddar, gouda, swiss, television, and, of course, Alpha Cheese ... Teri II ... June and Dean got pinned ... ash tray ... nima ... Halfmeyer ... Hofnan; Hofwoman ... Swine and Sleaze (High Do Factor) ... Letters = Do! ... George is lost amongst the pine ... Gaske's Vlasik ... legal liability, bungvary, bungvary ... chad ... vomitorium ... Pledge Day, shhh ... Ricardo's beer cheese tree J.R.'s gym



Tau Epsilon Phi

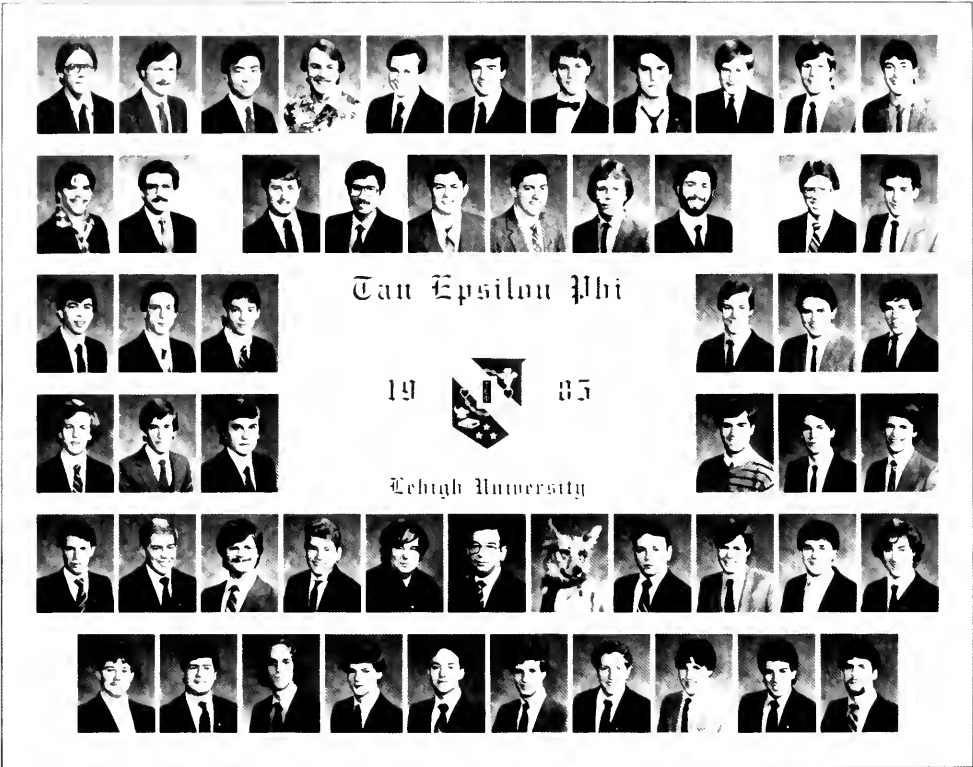

TEP is a diverse house with brothers participating in many extra curricular activities such as WLVR, The Brown & White, rugby, IM sports, the computer society, the drama club, ROTC, LUV, the scuba club, and various engineering societies and offices. Moreover, We have been ranked fourth academically out of fraternities for the past seven semesters.

Socially, our house is very active. Our social calander includes pubnites every Wednesday, band parties, imported beer parties, a Greek Week party, hotel parties, cocktails, and road trips to simply name a few.

TEP's Little Sister Organization is strong as well, with approximately 20 members and growing. Most notable in their events of this year, were the talent show and the Christmas Party.

The brothers to TEP attempt to stay involved with the Bethlehem community. This Christmas we invited approximately 30 underprivileged children from Wiley House to our house for a children's party, complete with Santa Claus and Christmas dinner.



Tau Alpha Kappa Chapter

Founded Nationally —1910
Columbia University





























































Founded Locally —1967
Colors —Purple and White

Who's got K-rash? ... Billy Idol pledges TEP ... Still Mobile! ... Oh, we're goin' up the hill ... There was a pledge warden named Neil Cobwebs? ... Bonehead Telephone Company ... There is a cure, and we'll find it! ... Frst annual talent show ... Hey! That's beer money ... What's wrong with the senior table? ... Part-time pledge becomes part-time brother ... TEP — the last of the great turkey trotters ... Opus! ... Pay your hosse bill ... It's Jim, the Michelin Man ... They pelted us with rocks and garbage -Buddy o pal o friend o mine ... Let's go McLandcrusin' ... Skip-py! ... Real men use Macho-Wipe ... I do and do and do for you kids ... Your mother test drives jack-hammers ... Hey Dan, we found your little black book, it was in Kent's room ... Bill gets a Beer Gut ... GAPER!

... Powerfoos! ... stuff protection ... The moving set ... Plain ol' ugly ... John, do you have anything to say? Tequila Party! ... Lucky Pierre ... Ron said it's not normal ... Linda says it is (or did she?) ... Beer consumption up, grades down, one remaining pledge project ... TEP wate works opens ... Beware falling rock, Neil ... Andy finds a gravestone ... Carl, can you fix my car? ... Linda brings her kids to dinner (all forty) -- Educational TV ... Don't talk to me like I'm stupid! ... The big bang theory ... Are those two here again? ... Is he breathing? ... There's a three hundred pound pledge in my bed ... Exactly what is a Little Sister? ... seven stiches? ... Beware the caped crusaiders bchp, they're out to get you!



Theta Chi

												
				<p>Theta Chi</p> <p>19  85</p> <p>Lehigh University</p>								
												
												
												

Beta Sigma Chapter

Founded Nationally —1856
Norwich University

Founded Locally —1934
Colors —Military Red and White

Boo-Boo ... Stump ... B ... Eh-Joooe ...
 Hanker ... Boli ... Spear The Best ...
 Mutant ... Heck ... Guppy ... Vito ...
 Mick ... Wendell How ya doin ... Gumby
 ... CST ... "E" ... Boo-Boo and the Box
 ... We'll talk ... Foosball Gods Whipped
 ... Max, ya big dummy ... Where's
 Stump? ... Jeopardy ... Him Can you
 thsmell it? ... Gramps ... Beer Magnum
 ... Boat Drinks ... Thank God for Pledges
 ... Bristles Hanker? I don't even knoz her
 ... Chi Breakers ... "Crash and burn"
 Held ... Goober ... Squirrel Killer HBDT
 ... Funnels ... Up for the cup Again ...
 BBH ... Bassetball ... Bid lids ... ABON-

DANZA ... What's the matter, George ...
 M. GD & SYL ... Foo-Foo ... "No laces
 on his shoes" Butthair ... Do a dip ...
 Clueless You're such a ... Driving
 is no excuse for sobriety ... Imagine that
 ... Hawaii Five-O ... Snow Rolls ...
 House Dick ... Slam dunk Tally Ho ...
 Morton clears the room Golf on the 'Cony
 ... What the Heck? It's so easy ... Saab
 story ... Mr. Pig Roast ... Dopey Shit ...
 Tues. Thur. Classes ... Plant trips for SSS
 ... RLB ... DDC ... MAC ... JDH ...
 DEH ... RGH ... LCH ... bsdk ... MJL
 ... KDL ... DMB ... JVM ... MDM ...
 WSS



Theta Delta Chi

Theta Delta Chi

19 85

Lehigh University

The page features a grid of 48 black and white portraits of students, arranged in five rows. The portraits are interspersed with text. The text includes the organization's name 'Theta Delta Chi' at the top center, the year '19 85' in the middle, and 'Lehigh University' at the bottom center. There is also a small logo or crest between the year and the university name.



Nu Deuteron Charge

Founded Nationally —1847
Union College

Founded Locally —1884
Colors —Black, White, and Blue

Oh will! ... Ted the bedwetter ... where's Ess... — in the aquarium ... Earl escapes the TEP pubnite ... Head McMuffin breaks the dry spell Stubby gets a sex drive ... Jethro says goodbye, finally ... Dr. Ruth in the 'bago, Fla ... Anyone with a face is over ... Skinhead Jones becomes Miss Jane ... bhelloooow New Brunswick ... Louie follows Boss to higher ed ... stupid time ... Poulton is still the worst ... Gemscn becomes Boss, Jr ... Skipper drops a weight class to get a pin King Richard on the fifth floor ... the Clump's pres., but we all voted for Zeke! ... Stry the loft buster the hammer fals o n O pie ... S u g a r a y Walton ... where's Duke and Bug-juice?

... Zeke drinks BEER on Casing Day ... Hige-joe-a-go-go ... Goots is second to Koop ... Lemonex buys another lemon (it's not convertible) ... Deuce is Mr. Happy Sundial invents stairway to head ... Dahling you look Mahvelous! ... Bilbo owes \$175 ... House has last date with SallySue ... Lee Harvey's loincloth ... Truck pins Map-in the mud ... Gus does nudes with snakes **SOFTBALL CHAMPS!** ... **BASKETBALL CHAMPS AGAIN!** ... couch potatoes ... 5th floor is on tap ... Stubby is I to the Nth ... Vic is over to the Nth ... Boss makes play music ... Cujo the squirrel terrorizes Monty Santa brings Rudolph, Elf, and the Chicken—then sleeps

in the woods Koop the waxing vulcan ... Murph and Cunyet — roommates forever ... Gus "But Keg the tree jumped in front of me!" ... Charge gets triple digits Where's my chicken boy? ... Poop terrorizes Squirrelies ... Woodpile in the water bed — five men deep ... 6'6" of joy ... F.O.T. ... Ess smooth on Ted ... Team IM ... Stubby and Wick shoot her in the back ... Nude Hoops live ... ham scalloped potatoes and green beans ... Ain't snall no, no, no ... What's the worst thing that could happen? ... We'd like to say we'll miss the Apathy Class, but we don't care ... **AND PAINT THE HOUSE!!!**



Theta Xi

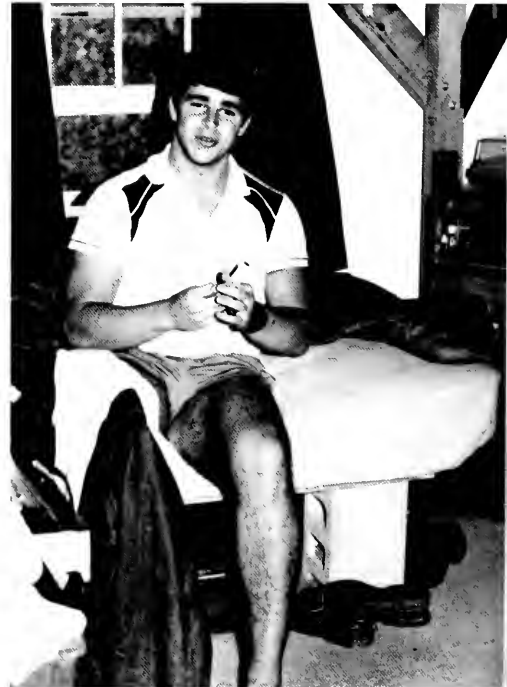

Eta Chapter

Founded Nationally —1864
Rensselaer Polytechnic Institute

Founded Locally —1904
Colors —Blue and White

I shoulda' fisted her ... Yeah! Right! ... Weeeeeeeeeet!! ... Aweeta!! ... Whet!! ... Five Dolla Dat Taboo Ting ... bed wetter ... crash scallup ... poopsie bear, bear and ro bear (the three bears) ... Chuck's polar bear club ... "If they try anything sexual!" ... Aleeeeeecia! ... Stink bitch ... You're so shipped ... Joou-Han-Ness — Johannes ... Forget the bitch, John!!! ... longface ... Moonchug "I have an uncle who" ... "Yeah right, Brian" ... Smelly Sophmores Shut up, man, I loved her! ... Snacks Shove off and die ... Chicken Chairman ... Joker, Joker and a triple ... Dollar Bob ... Lizzziee Little Blisters ... You're so mellow Fourth and long ... The pizza's in the shower ... I'm gonna tie — to a chair ... A bump on my nose? ... How delightful! ... But I love Jacqui! Well, I'm kind of ner-

vous ... Webb World ... G-monster ... Quick draw The Light Cone ... I'll do it for ten bucks ... Jeff Bennet is a nice guy ... Spoon Dog — Consult me before opening your mouth ... Bowl-A-Rama ... E! and G! ... Sorry sir, I'm nervous ... Sacktos ... Shot Gun — Ho Ho!! ... "So how long had it been that you've looked like Bozo?" He-cain, you Homo! ... pledge gag ... Tripod ... Showtime ... Whatever you do leave the door unlocked ... pledge blockhead ... poched eggs ... Robeeeeeer!! ... Jay's 34 year old Ass'n hole ... Queen ... ESADMF! ... Shazzzzzee's Uncle ... For \$64, I'll do the bottle ... pledgericksen ... pledge murd ... Two Can Dan ... Chin Ho ... Weasel ... Bad, Bad, Bad! ... If I, If I, If I ... Captain Caaaave Man ... Neti is a dick ... What did you expect — Shit sand-

wiches! ... Cherry Cheeks ... Chuck — Where's Moonchug? ... Wacka-Wacka-Wacka Squirt-Squirt-Squirt-Gulp-Aw-pass the towel ... The Buthus Animal ... Scooter ... Skip Viscious ... mom and dad ... Millhead ... Kato ... If you can find a better built Halupki — Buy it! ... Andyman ... Waaaa ... Freddie — Can I have 10 minutes of your time ... And now it's time for a song and dance ... Johnny Sportscoat and the Casuals ... Bear 110% club? ... Little wrestlers ... Little Big Blisters ... Moo Cow Misery ... That's a moo ... Well, does anybody have any change?? ... Mor-bon 'kits, please ... "Boola man" Mr. upstairs bath? ... Guido the Killer Pimp ... Nick has been kidnapped



Zeta Psi

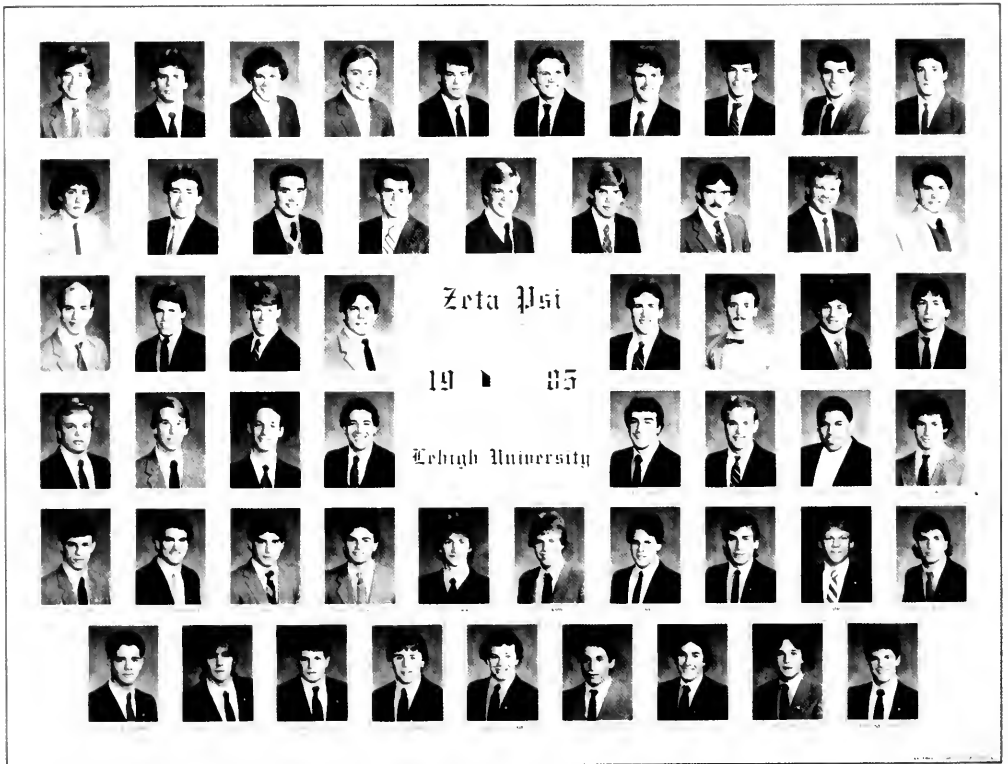

Tau Delta Chapter

Founded Nationally —1847
New York University

Founded Locally —1973
Colors —*Gold and White*

Burnin' down the house ... E.T. went home ... The "O" Tables ... Spink, Spank, Spunk ... The Password — Larry, Curly, Mo, Shemp ... Poontangus Maximus ... Truckster Toad Trip ... Miles, watch out for the — THUD!! ... Biff, Squanch, Slam Perkins gets Sandy, AGAIN! ... Helen Kisllors v. Stevie Wonders ... Where's Farmor's car? ... Injail in Maryland ... Mike Godall ... Mr. Mom goes to Hollywood ... State your business, do as you're told, and leave ... I'm heavy ... Stock up on Holly ... Squider ... Hey Gar, What's over thar ... I state your name — I state your name ... Don't beat your burdens ... Innertuba, falian tuba, tubashit, tubaguish, tubaba ... motion to Bloomers ... Dr. Doom ...

"Irespectfully recline" Hulkmania ... Red Stripes ... Hold on, you're ugly, kill yourself ... Hide your keys, here comes Gar and Chuck ... Keavo you spineless little fool ... Do you respect the Captain? The moaner—the screamer ... Dreamdate with snake ... Brutus Beefcake ... Sgt. Slaughter ... Mr. Wonderful ... Cobra Corps ... Toad, Toad you f-king load ... Tuba you're an asshole ... Ben take a shower ... Sach do your job ... Vice odor ... VJ ... KLIB-BER ... Baldhead — You're got the cutest little bald head ... Miller and Perkins—the bathroom is down the hall on the left ... Beerpongmania — 'running Rampant' ... The U-haul safety rope failed ... And Tuba is still an asshole.

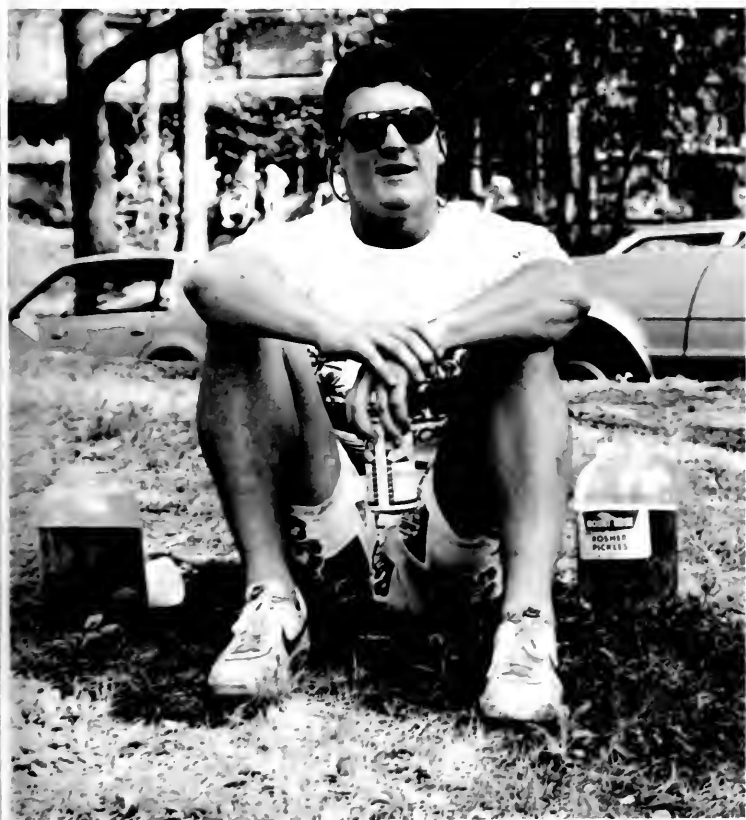

H What about the 1973 Senior Gift Campaign poster caused a stir on campus?

G Who appeared at the 1985 Springfest/Greek Week picnic?

G How many rooms are there in the President's house?

SL What are the six ski areas that are most popular with University students?

AL What are the titles of the two films which Dr. Ruth showed during her visit in 1983?

P Who was the President of the Class of 1985?

H What time did the January 30, 1984 fire start in M & M? (within five minutes)

G What three events were banned from Greek Week?

G What was the estimated cost of the Mart Library addition before being built?

SL What was the first year that Lehigh beat Lafayette?

AL Who is "Dr. Dirty"?

P Who replaced James Wagner as Registrar?

H What is the Alumni Memorial Building a memorial to?

G What fraternity was consolidated with Alpha Kappa Pi in 1946?

G When did First Valley Bank open in the University Center? (within a month)

SL What was the score from the Lehigh-Bucknell ECC final?

AL What were the call letters of the television station that Lehigh students ran in the 1970's?

P What Lehigh Professor accidentally shot his neighbor through her nose and what was he attempting to do at the time?

H How much snow did Lehigh get during the Blizzard of '83 which forced many University buildings to close? (within an inch)

G What fraternity had a fire in their kitchen in the Spring of 1985?

G What was added to the University Center in February 1983?

SL Who did the Brown & White chose as female senior athlete-of-the-year in 1985?

AL What was created by Ephraim Peleg as kind of a toy that the viewer is supposed to participate with?

P What class was Lee Iococca the commencement speaker for?

H What is the year of the first Packard that is on display in Packard Lab?

G What four fraternities were found guilty of violating the university social policy and recklessly endangering one of their pledges in 1985?

G What building originally housed classrooms and a gymnasium?

SL Who won the basketball co-outstanding player awards in 1985?

AL In February 1983, WLVR increased their power from 10 watts, what did they boost it to?

P Who was the 1887 Epitome (yearbook) dedicated to?

Trivialehigh



H — history
 G — Greek
 C — Campus

H

What year were women admitted to Lehigh?

G

Which sorority is scheduled to move into the Centennial complex last and in what year?

G

What was the estimated cost of the renovations to Taylor before it became Taylor College?

SL

Who did the Brown & White choose as male senior athlete-of-the-year in 1985..

AL

Whose works does our motto "Homo minister et intrepres nature" come from?

P

Who was the first President of Lehigh?

H

What is the name of the mascot buried in front of Taylor College and what was it?

G

What was the first fraternity founded at Lehigh and in what year?

G

Whot structure was formerly a brewery named Die Alte Braveret?

SL

What is the number of shutouts registered by either team in the Lehigh-Lafayette rivalry?

AL

How much did it cost to subscribe to the Brown & White for a full year in 1898?

P

Who is Chairman of Lehigh's Board of Trustees?

H

How many Presidents have there been at Lehigh?

G

Which fraternity received the award in 1985 for the most improved GPA?

G

What are the names of the five Smags buildings?

SL

What second ranked wrestling team was defeated by Lehigh in 1965 and prompted coverage in both Time and Sports Illustrated?

AL

Who were the Clowns of the Year in the 1985 Clown and Gripe?

P

Who was the Astronaut alumnus that went on the April 1984 Challenger mission?

H

How much was tuition in the 1984-5 academic year?

G

When is the car check at Sayer Park gates in effect?

G

What is the name of the company that acted as construction manager for the new library and computing center?

SL

Where was the 1984 Lehigh-Lafayette game held?

AL

What is the next line in the Bill Cosby dialogue: "You know my parents put children in the back of cars"?

P

Who have you reached if you dial x3200?

H

When was the curriculum divided into three colleges?

G

What fraternity won the 1985 bed race?

G

What building housed the University Commons and dining room until 1958?

SL

What tradition started in 1955 with a live animal running in a mini-marathon?

AL

What is the title of the book Associate Professor of Government, Laura Katz Olson, wrote discussing the failure of federal programs for older people?

P

Who was the only faculty member to be elected President?

Pursuit



SL — Sports & Leisure
 AL — Art & Literature
 P — People & Places

Sports

*Athletes are, as a rule, stronger
than their backers; yet the
weaker presses the stronger
to put forth all his efforts.*

— St. Jerome

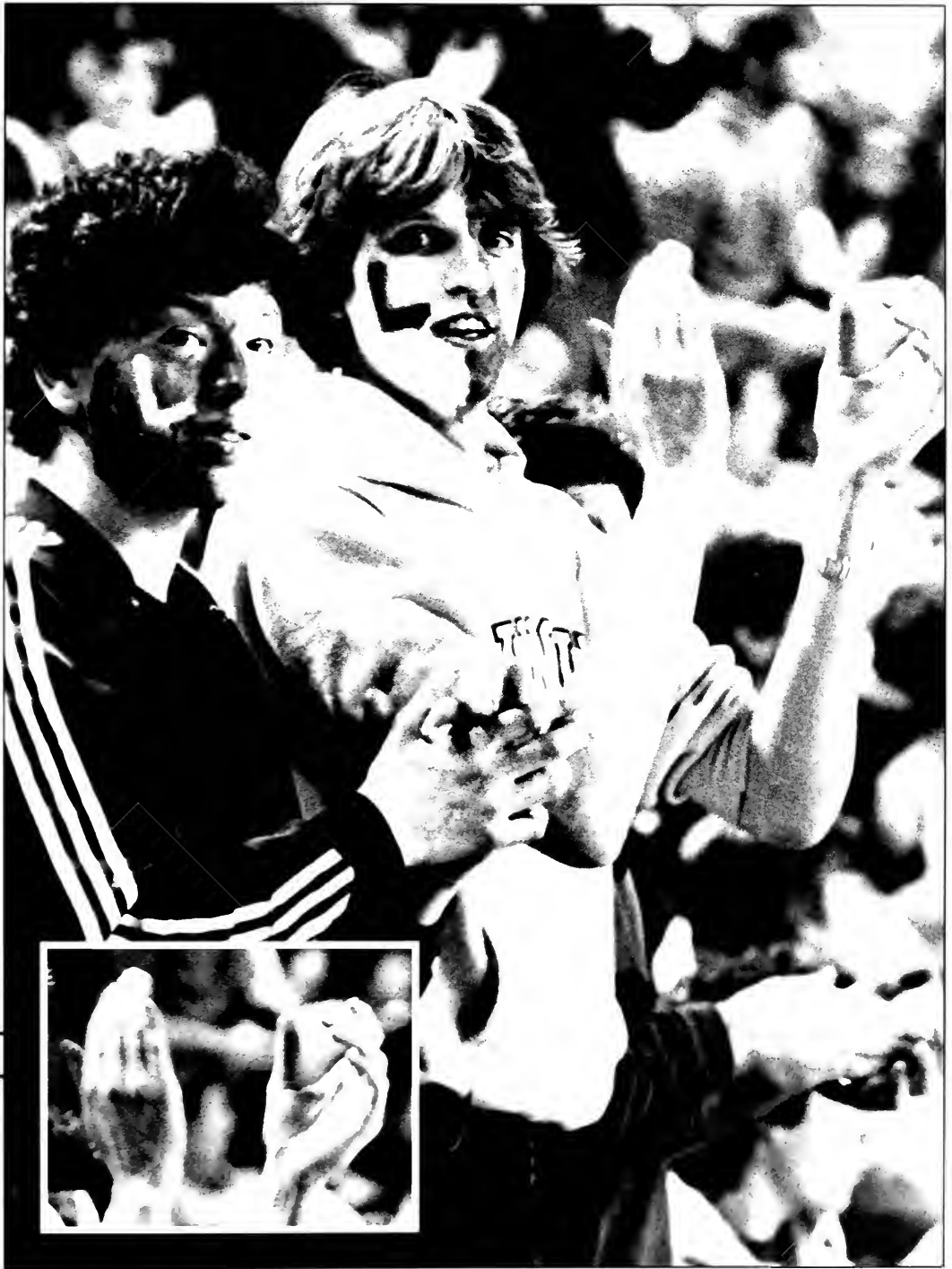

In the Back Court with . . .

Darren Queenan

By Mark Meagher

This young man held a dream all through out his high school career. The dream? To play in the NCAA tournament against Georgetown University. At only the end of his freshman year, Darren Queenan had the opportunity to see his dream change into reality.

Past Fame

Darren's successful basketball career began in high school where he helped to guide his team to the Pennsylvania district 1

Lehigh is a "close-knit team."

championship and the semi-finals of the state tournament in his senior year. In addition, that year he was named to the First Team All-Philadelphia and Second Team Pennsylvania by the Mid-Atlantic Sports Service.

Choosing the right school

As high school graduation neared, Darren narrowed down his choice of colleges to Lehigh and rival Lafayette. He remarks, "The deciding factor was that Coach Snyder stressed academics and the Lafayette coach didn't." Thus, he and his family decided that Lehigh would be the better choice.

Adjusting to Lehigh's team

Adjustment to college basketball at Lehigh was not that easy for Darren. Used to playing before 1,000 fans, he was naturally disappointed that Lehigh games drew only 100 in the early season. Moreover, he entered a program that was in the rebuilding stages from a championship team.

Once the season got underway, however, Darren felt right at home. He began to break many Lehigh records as only a Rookie. Among them include most points scored at Stabler Arena: 33 points in the Hofstra game; and most points scored in one season by a Lehigh player; 546 points.

Even though Lehigh was in a rebuilding season, Darren noted that "they are a close-knit team. When we started losing, we were able to sit down and think things out." This strategy began to pay off as the season progressed.



The ECC Tournament

Lehigh entered the East Coast Conference tournament as an underdog. They opened up play against a team that previously defeated them: Drexel. This game, Darren said, "was the key."

With their confidence in tact they got by Hofstra in the semi-finals only to meet up against Bucknell, the tournament number one seeded team. Even though they had lost twice to them during regular season, Lehigh was to pull out a 76-74 overtime victory to clinch the ECC Championship.

This win signified Lehigh's first trip to the NCAA tournament. With their poor record, however, they drew nationally ranked #1 Georgetown as their first round game.

The Georgetown Game

Playing against Georgetown and Patrick Ewing was a dream come true for Darren. He noted, "You could pick up every paper and see Lehigh's name."

"The media was more intimidating than actually playing against Georgetown," Darren commented. He was assigned Patrick Ewing and noted his domination almost immediately.

Georgetown quickly took the lead, but in the end Lehigh only lost by a score of 68-43,

beating the 30 point spread. In the Second half, however, Lehigh did manage to out-score Georgetown 32-29 with all their first string players in the game.

Darren takes pride that he is helping to "build a strong basketball program."

Darren's future at Lehigh

Darren now faces three more years at Lehigh. He already earned several honors: Rookie of the year in the ECC, First Team All-Conference, and Honorable Mention All-American.

Darren has set several goals for himself and the team for his remaining years. Among them: break .500 and make the NCAA tournament all three years and to continue to lead the conference in scoring (his ECC leading total was 18.2 points per game.)

Darren takes pride in the fact that he is helping to "build a strong basketball program" and looks forward to continuing in his engineering studies.



The Georgetown Battle

Early Season of Success Switched to Failure

By Marty Horn

Coming off an impressive 8-3 season in 1983, the Engineer football squad entered its second century of competition with hopes of continued success in 1984. But early season success was quickly turned to failure after the Engineers were their share 4-1 midseason record fall steadily to 5-6, culminating with defeat at the hands of arch rival Lafayette in the season finale.

Though the season ended in disappointment, out of the wreckage could be salvaged many bright spots:

"Using the 'shot gun,' quarterback Marty Horn riddled UMass for a school record 386 yards"

Engineers' Successful Start

The gridgers began their '84 season with a 21-14 victory over the University of Massachusetts. Using the newly installed 'shot gun' as an additional passing weapon, junior quarterback Marty Horn riddled the UMass secondary for a school record 386 yards while completing 28 of 50 passes. On the receiving end, junior split-ends Rennie Benn and Todd Melton caught nine and five passes respectively.

On a cold and rainy afternoon in Storrs, Connecticut, the Engineers rode the toe of junior place-kicker Dave Melick, who booted a 45-yard field goal with no time remaining on the scoreboard clock, to give the Brown and White a 10-7 victory.

Home Opener

Sporting a 2-0 record, the gridgers took on Colgate University at Taylor Stadium for the home opener. In a wild 40-35 shoot-out, the Engineers met defeat for the first time of the season. Senior quarterback Tony Semler completed 15 of 28 passes for 201 yards and two touchdowns while rushing for an additional 22 yards in a strong effort.

The Engineers bounced back the fol-

lowing week with a 46-6 wipe out of the Blue Hens of Delaware.

Next stop for the gridgers was Northeastern University in Boston. After falling behind 14-13 in the third quarter, the Engineers turned it on and posted a 25-14 score over the Huskies. In the victory, Rennie Benn caught 10 passes for 158 yards and three touchdowns.

Gridgers' Record Slips

Traveling to Annapolis, Maryland to face the United States Naval Academy, the Engineers watched their season record fall to 4-2 as the Division I Midshipmen beat the Brown and White, 31-14.

From here, the Engineers returned home to take on nationally ranked University of New Hampshire. But the gridgers balked, missing key scoring opportunities enroute to a 34-14 defeat.

Following the loss to UNH, the gridgers record slipped even further into the galleys with a 24-16 defeat at the hands of sixth-ranked University of Rhode Island.

The Engineer schedule refused to lighten up as the gridgers traveled to William and Mary and played before a sell-out homecoming crowd of 20,000, only to be scalped by the Indians, 24-10. Freshman tailback Kevin Stransberry provided Engineer fans with the longest run of the season; a 25-yard burst for a first down. Ellow led the defense with 13 tackles.

Finally the Engineers broke their winless skid with a 21-15 victory over Bucknell University. Pete Schreck, Doug Eriz, and Horn scored touchdowns as a stingy defense led by Marc Thomas' block of a Bison punt stifled the visitors throughout the afternoon.

120th Meeting At Lafayette

With their record at 5-5, the Brown and White sought to finish on a winning note as they traveled to Easton to meet the Lafayette Leopards in the 120th meeting between the rivals. It was not to be for the Engineers. Missing two early scoring opportunities, Lehigh lost momentum to the Leopards who went on to post a 28-7 finish.

Through the 1984 Engineer football

team finished with a disappointing 5-6 record, many bright spots will be returning in 1985. The passing combination of Marty Horn and All-American Rennie Benn, an offensive line led by All-American Dave Whitehead, a defense led by All-American Wes Wallon, and a solid supporting cast, should give the Engineers the firepower they need to get back on the winning track.



Through the 1984 Engineer football team finished with a disappointing 5-6 record, many bright spots will be returning in 1985."

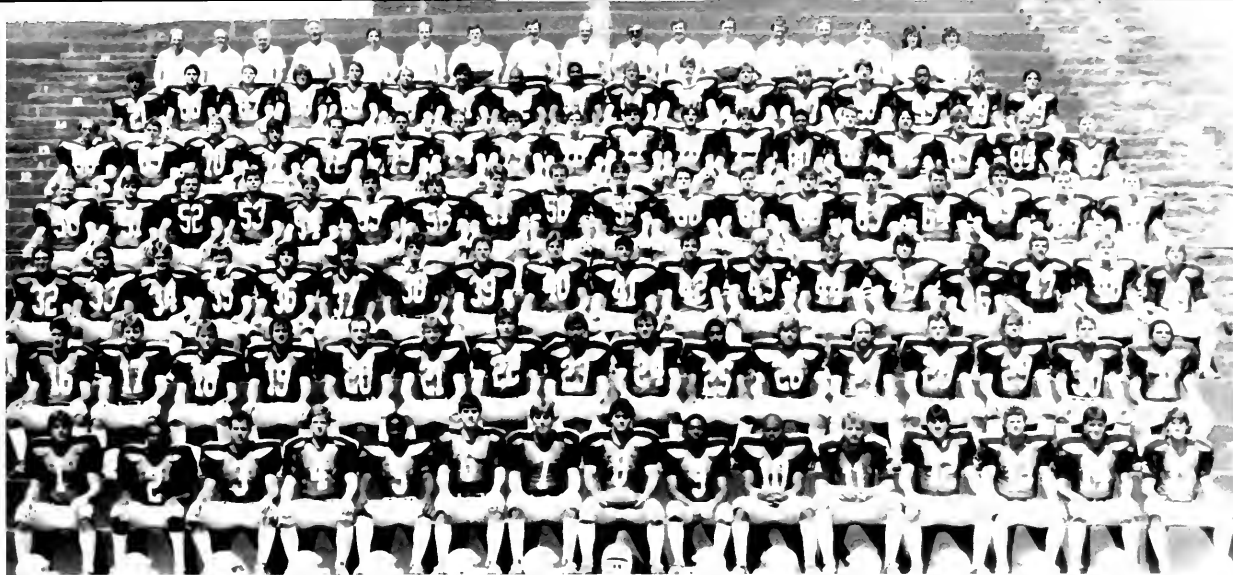

Left to Right—(Front Row): J. Davidson, E. Richberg, R. Winebrake, D. Melick, C. Hubbard, J. Harris, M. Horn, S. Apa, G. Freeman, B. Talmadge, T. Smeler, M. Muchowski, K. Dice, B. Fithian, G. Casten. (Row 2): E. Hunsberger, A. Johnson, W. Wolfe, M. Alfieri, D. LaSleva, S. Andreas, S. Penrod, S. Mittl, D. Hakes, R. Fiason, J. Tamburo, S. Opet, K. Stansberry, S. Cassidy, S. Pitzer, M. Thomas. (Row 3): B. Jalazo, E. Williams, E. Lobst, S. Bronico, S. Ellis, D. Katz, R. Blewitt, G. Meyer, S. Cirucci, T. Grossman, S. Banco, D. Ertz, P. Schreck, B. Fox, M. Burke, R. Benn, M. Chichocki, R. Rebb. (Row 4): B. Brennan, M. Szymanski, M. Ellow, D. Whitehead, D. Culhane, L. Sofianakos, J. Serrattelli, B. Bolton, J. Supp, P. Smith, M. Murphy, M. Hendrian, K. Hainsey, L. Chiarito, T. Warner, K. Curtis, B. Hallick, J. Snyder. (Row 5): S. Bear, J. Stone, J. Sohm, R. Koflanovich, G. Exarchakis, J. Uliance, P. Reilly, E. Kurtz, J. Thompson, A. Gorsline, R. Phillips, J. Ball, T. Melton, C. Horstmann, J. Zimardo, R. Miller, T. Gillespie, A. Frantz. (Row 6): M. Beattie, A. Krosnowski, B. Jeffries, R. Kesling, D. Eaton, M. Kosko, K. Rife, W. Walton, D. Ferrell, M. Peterson, K. Zlock, J. Rovito, S. Theurkauff, C. Barton, K. Mitchell, D. Friedkin, C. Clark. (Row 7): D. Eck (asst. trainer), C. McNaron (head trainer), N. Vohar (equipment manager), J. Bednarik (JV coach), J. Sweeney (JV coach), M. Clark (asst. coach), B. Horvath (asst. coach), C. Sonon (asst. coach), J. Whitehead (head coach), W. Grube (asst. coach), B. Fetterman (asst. coach), W. Whitehead (asst. coach), J. Craig (JV coach), D. Titus (JV coach), D. Viglione (JV coach), D. Sneer (student trainer), N. Storoz (student trainer).

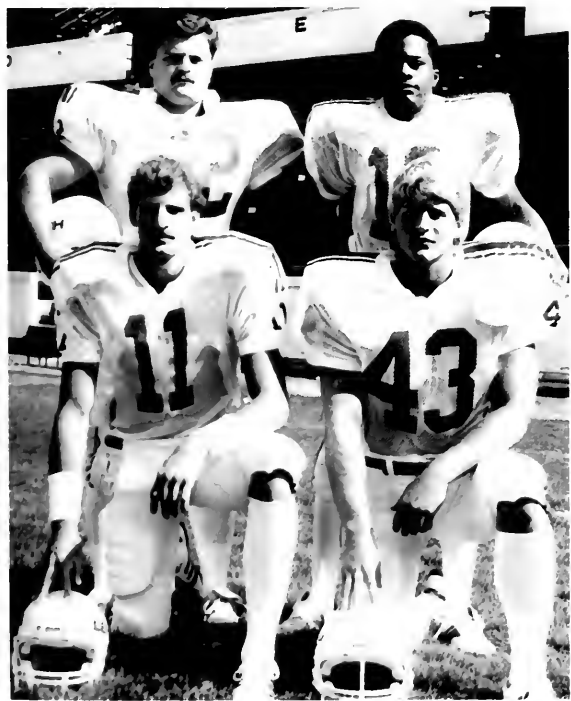

Captains: (Standing) M. Ellow, B. Talmadge (Kneeling) T. Semler, B. Talmadge.

Lehigh	21	U. of Mass	14
Lehigh	10	U. of Conn	7
Lehigh	35	Colgate	40
Lehigh	46	Delaware	6
Lehigh	25	Northeastern	14
Lehigh	14	Naval Academy	31
Lehigh	14	New Hampshire	34
Lehigh	16	Rhode Island	24
Lehigh	10	William & Mary	24
Lehigh	21	Bucknell	15
Lehigh	7	Lafayette	28







Left to Right — (Front Row): K. Remley, B. Bates, D. Donovan, J. Armor, R. Zimmerman, C. Tihansky, R. Kroepel, A. Tosi, F. Joeger (Row 2): J. McCloskey (coach), W. Hausser, P. Calvetti, P. Martin, G. Bunting, J. Remley (co-captain), J. Carbone (co-captain), G. Schell, J. Shiner, E. Sejourne, S. Schultz (trainer)

Soccer Team Enjoys Best Record in Six Years

By Doug Brogowski

The 1984 soccer team's 6-8-3 record was their best in six years. Five of those wins which came in the last seven games shows a dramatic improvement in the team's performance.

Senior co-captains Jeff Remley and Jim Carbone made First-Team All-ECC. Other key seniors included Bob Kroepel, Jeff Shiner, Pete Lipton, and Wayne Hausser.

Coach John McCloskey is confident of the team's success next season due to the return of 12 lettermen from last year, including goalies Eric Sejourne.

Coach McCloskey is confident of the team's success next season.

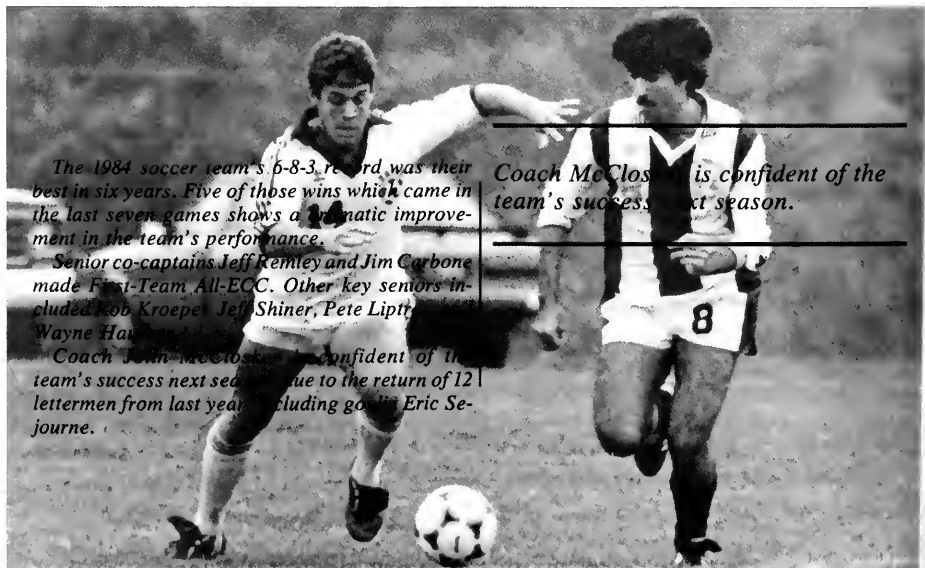







WE	OPONENT	THEY			
1	Bloomsburg	(OT) 1	1	Drexel	(OT) 2
0	Moravian	1	2	Princeton	4
0	Penn	6	2	Wilkes	1
1	ESU	3	1	Rider	(OT) 0
0	Swarthmore	(OT) 0	1	West Chester	0
3	LaSalle	1	1	Kutztown	0
1	Delaware	3	3	Bucknell	2
0	Rutgers	4	2	Muhlenberg	0
				Lafayette	(OT) 3

Field Hockey



Left to Right—(Front Row): M. Miller, K. Yost (Row 2): P. Lee, D. Lucarelli, M. Weiner, B. Schmidt, A. Regan (Row 3): C. Frankenbach (trainer), M. Ruth (asst. coach), A. Austin, C. Juliano, C. Miller, M. Way, J. Mauceri, K. Hyneo, G. Thistle, S. VanWagenen, J. Baxter (coach)

Field Hockey Rushes to a Successful Season

By Nicola Pugliese

The field hockey team had a successful season under Coach Judy Baxter. Although it started slowly with a loss and a tie, the season's accomplishments under the guidance of captains Karyn Yost and Sue Coursen.

A demanding schedule

The schedule of games was very demanding — Lehigh playing 17 of the 20 Division I hockey teams — however, despite this challenging competition, the stickers won the East Coast Conference, the second year

that they have done so.

Stars at this year's All-American Game and Patti Lee were elected to the All-American Team. Karyn Yost was also named a regional All-American, with honors. The captains being given to Cheryl Miller and Sue Coursen. Coach Baxter commented that she was extremely pleased with the performance of the team.





WE	OPPONENT	THEY	<i>1</i>	<i>William and Mary</i>	<i>0</i>
<i>2</i>	<i>Toledo</i>	<i>4</i>	<i>1</i>	<i>Drexel</i>	<i>0</i>
<i>2</i>	<i>West Chester</i>	<i>2</i>	<i>1</i>	<i>Bucknell</i>	<i>0</i>
<i>5</i>	<i>Ball State</i>	<i>1</i>	<i>1</i>	<i>Penn</i>	<i>0</i>
<i>4</i>	<i>Rider</i>	<i>0</i>	<i>4</i>	<i>Delaware</i>	<i>1</i>
<i>1</i>	<i>Ursinus</i>	<i>2</i>	<i>1</i>	<i>Lafayette</i>	<i>0</i>
<i>3</i>	<i>Rutgers</i>	<i>2</i>	<i>0</i>	<i>Temple</i>	<i>8</i>
<i>1</i>	<i>Colgate</i>	<i>0</i>		ECC GAMES	
<i>1</i>	<i>Princeton</i>	<i>0</i>	<i>2</i>	<i>Lafayette</i>	<i>0</i>
<i>1</i>	<i>Old Dominion</i>	<i>5</i>	<i>2</i>	<i>Delaware</i>	<i>1</i>

Men's Cross Country



Left to Right—(Front Row): K. Murphy, E. Kehoe, J. McVeigh, J. Marian, A. Bennett (Row 2): J. Ronnacher (manager), J. Kent, C. Cornish, M. Novak, K. Pearson, M. Redman, T. Vancor, B. Bates, J. Dunn, J. Rahm, J. Covert (coach)

Cross Country's Record a Miracle

By Martin Finnegan

Senior Captain Joe McVeigh, and sophomore Ed Kehoe. Senior Kevin Murphy proved himself to be quite reliable in the fourth man position and Andy Bennett showed as the consistent fifth scorer.

The Season's Highlights

The highlights of the 1984 season were the squad's 18th straight defeat of Lafayette, and Lehigh's invitational, the Paul Short Memorial Run.

Predictions for the future

Because the team will be losing some senior talent at the end of the season, Coach Covert hopes for a lot of effort and improvement on the part of his younger runners. He also hopes for a good recruitment in next year's freshmen.

Lehigh Men's Cross Country team's record of 6 and 4 was a minor miracle according to Coach Covert. Early in the season, the team had planned to take the Conference Championship, but after losing two of its top five runners to illness, the team was skeptical of even winning a meet.

Top Athletes

This year's top athletic was sophomore, John Marian. An asset to the team, Marian won four races during the season and finished second in the conference. The number two position was a trade-off between

Lehigh vs.

Rider	25-32 W
Delaware	26-31 W
Penn	33-26 L
La Salle	30-27 L
St. Joseph's	43-18 L
Bucknell	49-15 L
West Chester	22-33 W
Cheyney	16-41 W
Lafayette	26-29 W

Women's Cross Country



Left to Right — (Front Row): S. Cheng-Robels, M. Noreika, M. Boyda, L. Muscatelo, K. Hestwood. (Row 2): N. Hobbs (coach), B. Edwards (co-captain), L. Head (co-captain), L. Hamilton, S. Kotek, M. Messinger

Lehigh vs.	
Cedar Crest	21-40 W
St. Joseph's	50-15 L
Bucknell	50-15 L
Paul Short Inv.	15th place
Allentown College Inv.	7th pl.
Lafayette Inv.	4th place

Wrestling

The Young Grapplers Faced a Rough Season

By Martin Finnegan

Lehigh's 1984-1985 wrestling season started with the trials in Grace Hall which produced a team that was young and inexperienced, but hopeful of the best. The Lehigh grapplers were led by Head Coach Thad Turner and Captain Paul Diekel.

Sheridan Tournament

The season got underway with the Sheridan Tournament held at Stabler Arena. Lehigh took second place in this event with the help of Chris Mears, Peter Yozzo, and Paul Diekel.

In the match, the Engineers challenged Wilkes College whom they defeated 25-23. Lehigh was not so lucky, however, in the following Iowa match in which they lost 44-

Mat-Town USA

Next on the schedule was the Lock Haven

Tournament, also known as the Mat-Town USA Tournament. Out of the eleven schools that competed, Lehigh came away second in the tournament with wins by Peter Yozzo and Captain Paul Diekel.

Engineers Hit a Setback

In January, the Engineers hit a setback in the season with six straight losses to Pittsburgh, Iowa State, Michigan, Wisconsin, Cleveland State, and Penn State. The squad came back strong though, and pinned the Black Knights of Army in a 25-17 match.

Lehigh continued by defeating the Big Red of Cornell with an impressive 38-7 victory.

In their last away match, the Engineers defeated Maryland 27-20. Next, the grapplers beat Navy for their last dual meet of the season. Lehigh finished their schedule

with two close losses to Syracuse and Temple.

Stars of the Team Shine

Lehigh ended its season on a positive note. At the Eastern Intercollegiate Wrestling Association Championships at Franklin and Marshall, five Engineers qualified for the nationals. Peter Yozzo, Tom Toggas, and Paul Diekel took firsts while Brian Yano and Chris Mears finished with thirds.

At the NCAA Championships at Oklahoma City, the Engineers finished ninth overall with two third place wins by Peter Yozzo and Paul Diekel.

Peter Yozzo, Tom Toggas, and Paul Diekel took firsts in the nationals.



Left to Right — (Front Row): T. Cassan, D. Ball, A. Schantz, M. Price, P. Yozzo, B. Yates (Row 2): D. Garner, J. Frick, C.J. Mears, S. Vetsch, D. Stamets, K. Ritievi (Row 3): T. Turner (head coach), J. Turner (asst. coach), M. Richman (manager), B. Brown, P. Diekel (captain), D. Burley (asst. coach), T. Hutchinson (assoc. coach)

<i>Sheridan Tournament</i>	<i>Second</i>
<i>Wilkes College</i>	<i>25-23 W</i>
<i>Iowa</i>	<i>44-0 L</i>
<i>Lock Haven Tournament</i>	<i>Second</i>
<i>Pittsburgh</i>	<i>25-19 L</i>
<i>Iowa State</i>	<i>31-12 L</i>
<i>Michigan</i>	<i>27-15 L</i>
<i>Wisconsin</i>	<i>32-12 L</i>
<i>Cleveland State</i>	<i>23-19 L</i>
<i>Penn State</i>	<i>30-18 L</i>
<i>Army</i>	<i>25-17 W</i>
<i>Cornell</i>	<i>38-7 W</i>
<i>Navy</i>	<i>25-17 W</i>
<i>Syracuse</i>	<i>27-20 L</i>
<i>Temple</i>	<i>21-20 L</i>





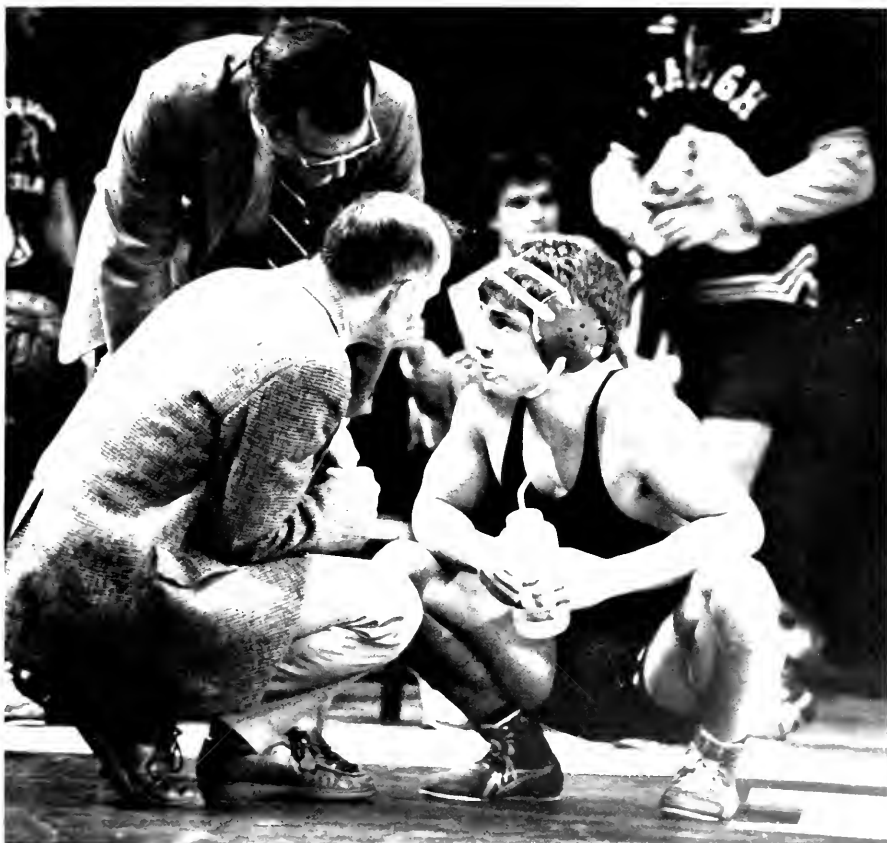

Men's Basketball

Young Engineers Defy All Odds

By Ron Ticho

It turned out to be an exciting season for the young Engineers. Under the guidance of second-year head coach Tom Schneider, the Brown and White jumped out to an early 5-1 start in the East Coast Conference (ECC), and captured the crown in the ECC Tournament and the automatic bid to the NCAAs.

Lehigh finished with an overall record of 12-19, 9-8 in conference play, and managed to pull off the biggest upset in ECC history.

Queenan Shatters Records

Much of this year's success is due to the arrival of freshman Daren Queenan. Considered one of Lehigh's greatest

'The Georgetown game was merely a finish to what had turned out to be an exciting season for the young Engineers.'

athletes, Queenan shattered records as if they didn't exist at all: points scored in a season (546); field goals made (225); Lehigh basketball's first All-American selection and ECC Rookie-of-the-Year

and first-team honoree. His scoring average of 18.2 was Lehigh's highest since 1969.

Overshadowed by much of the publicity was the fantastic season sophomore Mike Polaha had. Picking up where he left off freshman year, Polaha averaged 15.6 points per contest, and was consistently ranked in the top 25 in the nation for free throw shooting.

Wickman Guides Engineers

Exciting seasons such as this, however, has come to a close for Lehigh's only senior and two-year captain, Paul Wickman. Wickman finished his final campaign averaged just under eight points and seven rebounds per game. It was his leadership which helped guide this young squad to the NCAA tournament.

A Talented, Young Team

Lehigh's 12-19 record was deceiving. They lost ten games by six points or less — a sign of a young team. They got off to a flying start with an 82-48 crushing of East Stroudsburg, and thrilled fans with a 83-74 triumph over Wagner College in their final home contest before winter break.

While students went away for vacation, however, the Engineers did not. Despite tournament losses in Arizona and Milwaukee, the Engineers were victorious in five of eight contests of which four were

ECC battles. Following an exciting 93-75 thrashing of Hofstra, Lehigh hosted Bucknell to decide who would gain sole possession of first place in the ECC. However, while the some 2000 Lehigh fans cheered on the Brown and White, the cagers fell short, dropping a 67-61 decision to the Bisons. It was the start of a six-game mid-season skid for the Engineers.

ECC Victory

In their final regular season contest, Drexel beat the Engineers, 70-69, revenging an earlier one-point Lehigh victory in Philadelphia. Lehigh, however, would be the last to laugh, knocking off the Dragons in the first round of the ECC tournament, 58-56. The Engineers went on to defeat Hofstra, 72-68, and then beat Bucknell in the final, 76-74 in overtime.

The Georgetown game and the NCAA tournament is history. That one event has garnered more publicity than any other sporting event in the history of the University.

John S. Kelly, a 1927 graduate of Lehigh, put it best in a letter to Lehigh's public information office. "The boys worked their hearts out to make it to the finals... they deserved it and played because they loved the game. GOD bless them."

"Picked by ECC coaches in pre-season poll to finish last, the Engineers defied all odds and brought home Lehigh's first ECC basketball championship."





Left to Right — (Front Row): D. Queenan, M. Androlewicz, R. Gregory, P. Wickman (captain), M. Polaha, K. Greene, A. Francis. (Row 2): P. Sclar (manager), S. Berns (statistician), T. Schneider (head coach), V. McKay, G. Martin, T. Russell, D. Henderson, B. Cheslock, V. Doswell, S. Dowling, F. McCaffery (asst. coach), G. Austin (asst. coach).



Coach Tom Schneider

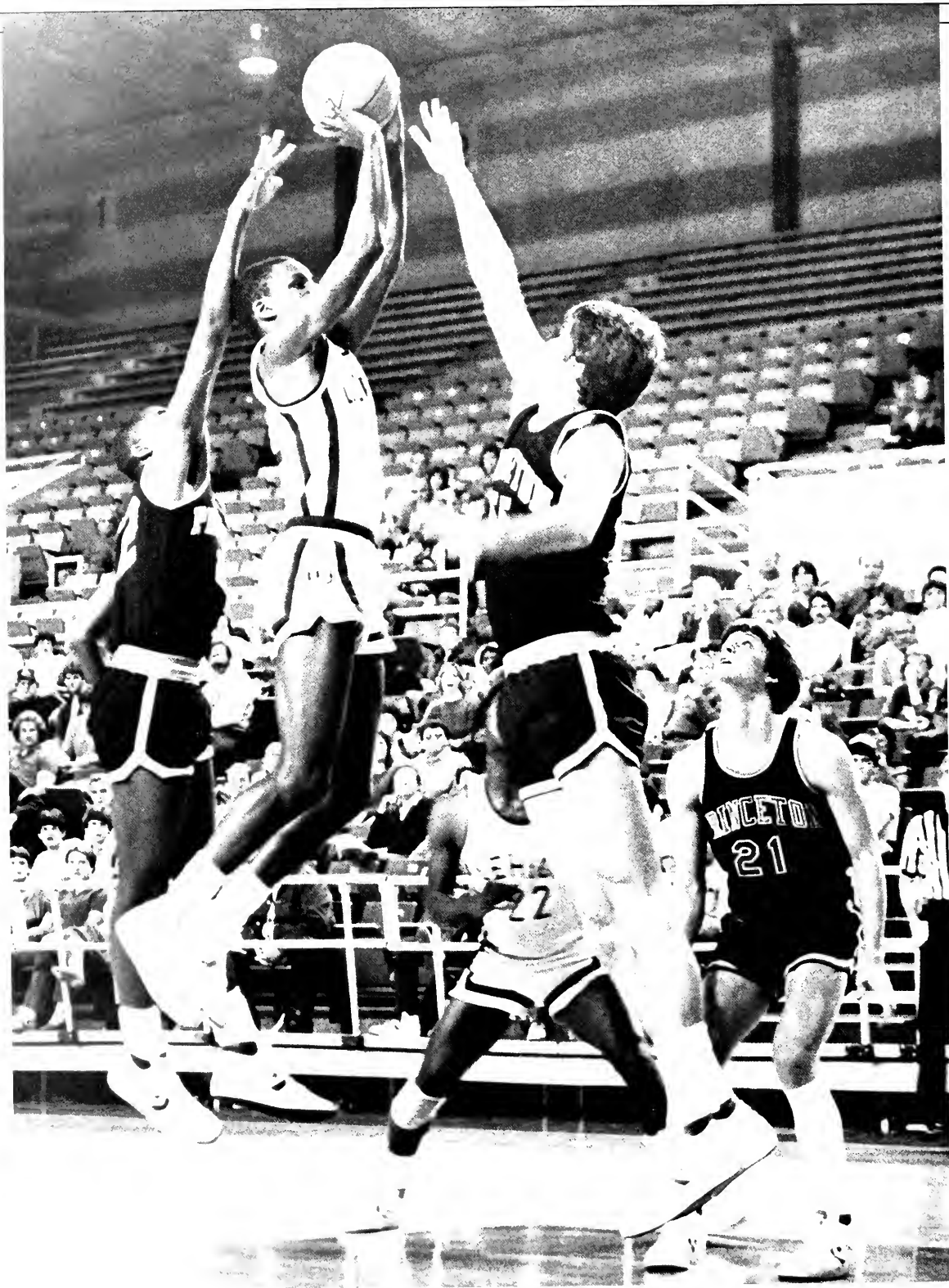

My Uncle's Big Game

The papers had them beaten right from the start.
What they didn't know, is this team's got heart.
They said we really didn't belong,
We were here to show them that they were wrong.
As my sign proclaimed "The Little Engineers That Could,"
In the back of my mind I was hoping they would.
I don't know why we paid for these seats,
After just a few minutes, we'd be more on our feet.
As my uncle went up high with the ball,
Ewing was waiting, big as a wall.
As Jackson and Wingate executed the press,
It was evident, for my uncle, there would be no rest.
The first half was over, I felt such fear,
The points were so few, so very mere.
We came so far, drove so long for this game,
Why, oh why, are they playing so lame?
The second half's starting, we'll never say die,
We're just going to give it that old college try.
As they came out from the locker room, the cheers were loud,
And I was one of them, this Lehigh crowd.
Here he comes again, heading for the basket,
Another two points — swish — nothing but net.
There he goes driving down the lane,
I closed my eyes and thought, "No, you're insane."
But the basket was good, as he hit the floor,
A foul was called, as he tries for one more.

When they'd tried to set Darren up for the dunk,
Perry McDonald was there, and all chances were sunk.
The whole Civic Center shook from the roar,
Whenever one of the engineers would score.
As time was running out, the game was almost done,
My uncle came out to a standing ovation.
As I looke around, I saw something I hadn't seen in years,
My father was watching with his eyes full of tears.
I kept watching my dad, as he hugged my mother,
Bursting with pride, this was his baby brother.
As his points were added, the tally was twenty,
A feat not matched by all that many.
As we waited for all the showering to be done,
Out of the locker room they came, one by one.
My brother and I made our way down the steps,
To congratulate this team we think is the best.
But the guard stopped us, "This is reserved for the team,"
When a familiar voice said, "It's o.k., they're with me."
Coach Tom Schneider had every reason to beam,
After the second half performance of this young team.
So here's to you . . .
Wick, Darren, Michael A. and Don,
Vernon, Kenny, Tim, and Ron.
They won't soon forget that you were here,
After all we won't let them, we'll be back next year.
— by Tommy Polaha Jr.



Women's Basketball

A Quietly Successful Season

By Doug Brogowski

The 1984-85 version of the Lehigh women's basketball team was like Rodney Dangerfield — they got no respect. Overshadowed by the men's team's winning of the ECC championship and subsequent nationally televised game against number one ranked Georgetown, the women's team quietly had a fantastic season.

A positive direction

It was a season in which, under Head

Overshadowed by the men's team, the women's team quietly had a fantastic season.

Coach Muffet McGraw, the team compiled a 20-8 record and made it as far as the ECC championship game. It was a season that saw the team jump off to a 10-0 record to

give them their best start ever. In addition, it was a season that, combined with the men's team, will hopefully start the Lehigh basketball program in a positive direction.

Leading players

The Lady Engineers were led by junior guard Shawn Steward, who led the team in points per game (14.5), free throw percentage (79%), assists (119), steals (68), and overall scoring (376 points). Other key players were junior forward Liz Feeley (11.9 ppg. and the team's leading rebounder), senior guard Patt Cutting (3.0 ppg. and 25 steals), junior center Ellen Silver (11.7 ppg. and 8.5 rebounds per game), and junior guard Cathy Englebert (73% free throw % and 9.9 ppg.). Up and coming players include sophomore Cathy Laydon and freshman Mary Kush.

A few highlights

Among the team's 19 wins this season were some overwhelming blowouts. Early

on in the season, when they won 10 in a row, their closest game was a 75-60 win over Cornell. They won one game by 35 points, 76-41 over Marywood College. Their toughest win was a 64-62 squeaker over Rider.

After completing the regular season with an 18-7 record, the Lady Engineers beat Rider 75-61, and then defeated forever tough Delaware 69-61. This brought them to the ECC championship game, where they lost to Lafayette 72-52.

The future looks promising

Despite the loss, the season was a good one, and one that left a positive outlook for the future. As Coach McGraw put it: "I think we've started a real good program here. That junior class has really built the foundation for women's basketball at Lehigh and we hope to improve and grow on that and, hopefully, be one of the teams to beat in the conference each year."

"I think we've started a real good program here. That junior class has really built the foundation for women's basketball at Lehigh."

— Coach McGraw



Left to Right — (Front Row): M. Lelinski, G. Arbeiter, E. Silver, M. Kush, J. Lofgren, C. Laydon, C. Engelbert (Row 2): C. Frankenbach (trainer), K. Benicoff (asst. coach), P. Cutting, C. Baker, L. Feeley, G. Pietsch, L. Casten, A. Austin, S. Steward, M. McGraw (head coach)

WE	OPPONENT	THEY			
77	Phila. Textile	60	73	Hofstra	57
61	Allentown College	42	75	Rider	61
76	Marywood College	41	69	Delaware	61
85	Bucknell	62	72	Lafayette	52
72	Lafayette	48		(ECC Championship)	
74	Drexel	55			
89	Immaculata	67			
75	Cornell	60			
83	Loyola	51			
67	Yale	45			
59	Massachusetts	61			
64	Rider	62			
59	Delaware	64			
56	Towson State	72			
70	Pennsylvania	72			
75	Hofstra	55			
76	Drexel	59			
69	Bucknell	60			
60	Rider	55			
73	Princeton	54			
64	Lafayette	68			
45	Delaware	68			
81	Towson State	70			
71	St. Joseph's	80			

Men's Swimming

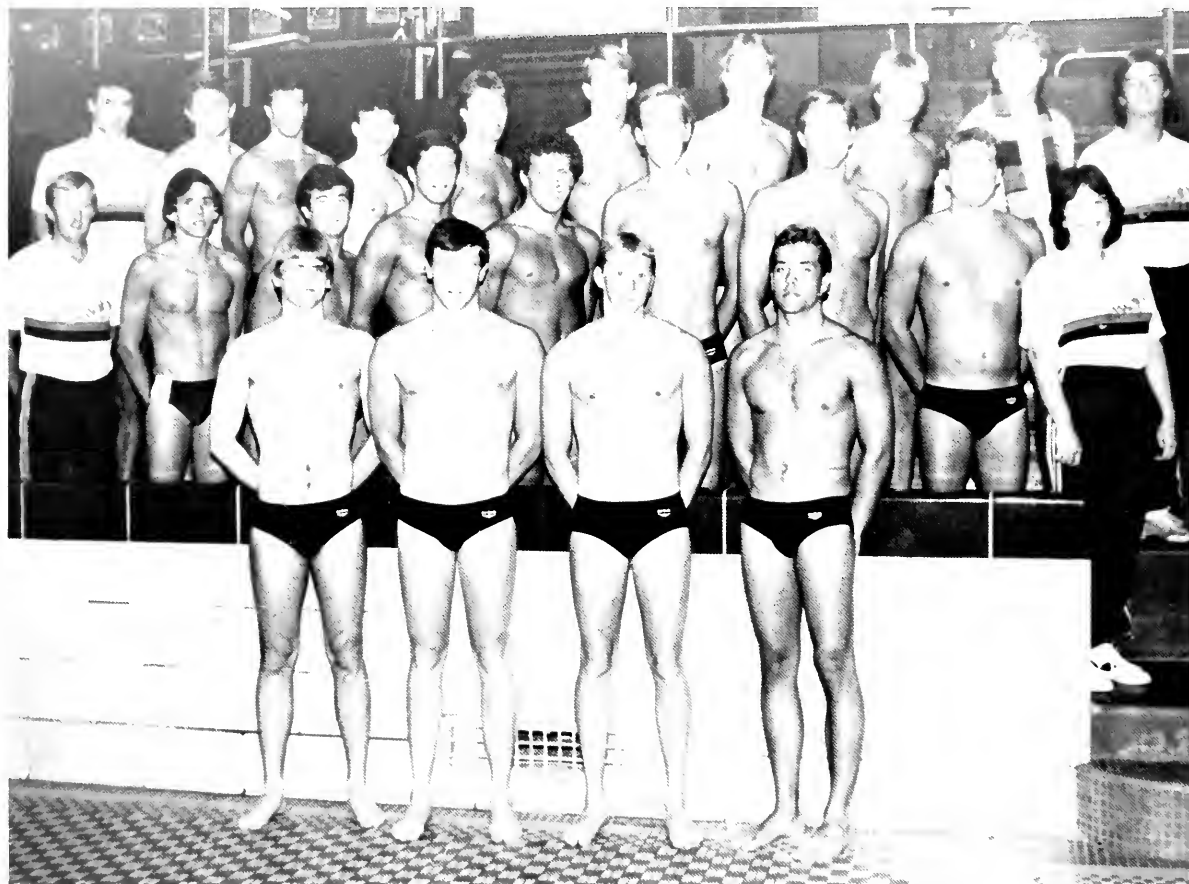

Left to Right — (Front Row): C. Mower, K. Hutchinson, E. Steelman (captain), R. Siepka. (Row 2): B. Gardiner (coach), M. Savin, G. Weiss, J. Shewell, P. Titterton, T. Rudel, R. Gaydos, B. Wilson, L. Sunflower (asst. coach). (Row 3): D. Gambone, G. Marshall, S. Hiltabiddle, S. Pasquale, D. Koszeghy, C. Clark, D. Daum, T. LeChard, T. Morris, E. DeClerc (asst. coach)

By Nicola Pugliese

The Lehigh Men's Swimming team had a successful 6-4 season, highlighted by their placing third in the East Coast Conference.

Swimmers that shine

In the Conference, Ted Rudel, Brooks Clark, Bob Gaydos, and John Shewell won

the top four places in the 1650 yard freestyle race, making Lehigh the first team to win four places in any one event.

Coach's remarks

Coach Gardiner commented that he was very satisfied with their performance.

WE	OPPONENT	THEY
75	Rider	92
51	Temple	62
68	Fordham	45
68	Gettysburg	43
67	Delaware	46
67	Rutgers	45
38	Drexel	75
64	ESU	48
64	Lafayette	49
36	LaSalle	77

Women's Swimming



Left to Right — (Front Row): H. Stegmuller, D. Reilly (captain), J. Lewis. (Row 2): B. Gardiner (coach), S. Sonntag, L. Melvin, L. Gravell, D. Gatti, K. Young, K. Koprowski, L. Sunflower (asst. coach) (Row 3): J. Pasko, B. Morton, S. Strauss, B. Roden, M. Montanti, N. Bolwell, P. Steadman, E. DeClercq (asst. coach)

By Nicola Pugliese

The Lehigh Women's Swimming team had a difficult season due to the fact that many of its strong swimmers graduated. There was, however, great potential shown by the new freshmen Sharon Sonntag and

Sue Roden. Senior Heidi Stegmuller also performed well.

Looking ahead

Coach Gardiner is looking forward to rebuilding another strong team with his freshman and the recruits from the class of 1989.

WE	OPPONENT	THEY
94	Bryn Mawr	39
50	Temple	63
50	Fordham	61
45	Bucknell	93
68	Gettysburg	44
41	Delaware	72
36	Rutgers	75
32	LaSalle	80
66	Lafayette	36



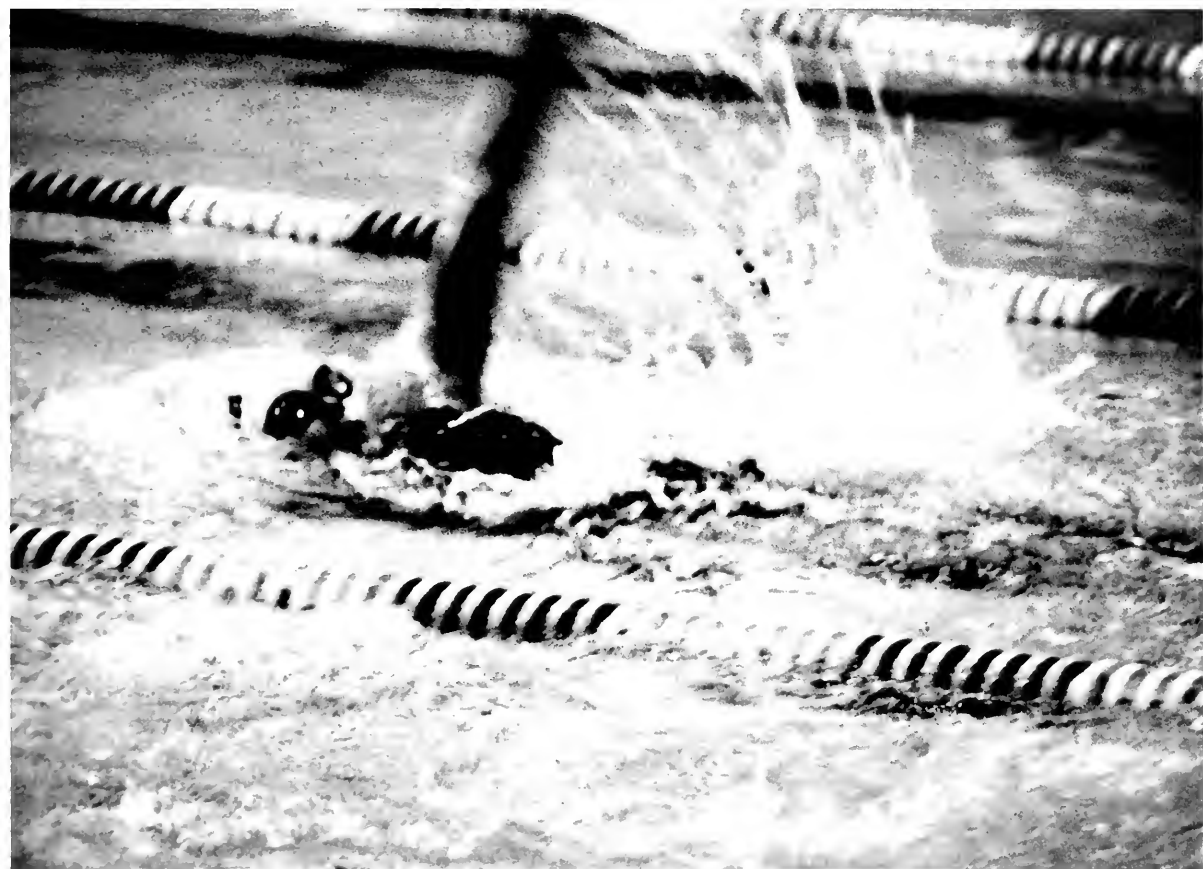

Ice Hockey



Left to Right — (Front Row): P. Hopper, S. Gordon, J. Bombassell (co-captain), P. Keaveney (captain), M. Hurley (co-captain), P. Mevers, D. Lunnis, P. Grady (asst. coach) (Row 2): S. Wenzel, T. Hoffman, J. Menna, S. Gediman, J. Mongillo, G. Friedman, D. Sacher. (Row 3): P. Connors, D. Thomas, S. Watt, R. Bassik, P. Scott, D. Jucey, T. Parker, J. Cleary

Riflery



Left to Right — (Front Row): S. Koenig, M. Swider, S. Carey, J. Strain (co-captain), D. Abate. (Row 2): J. Dillon, L. Stack, P. Stanco, M. Diegmann, J. Lee, T. Yen, SGM J. Carden (coach)

Squash

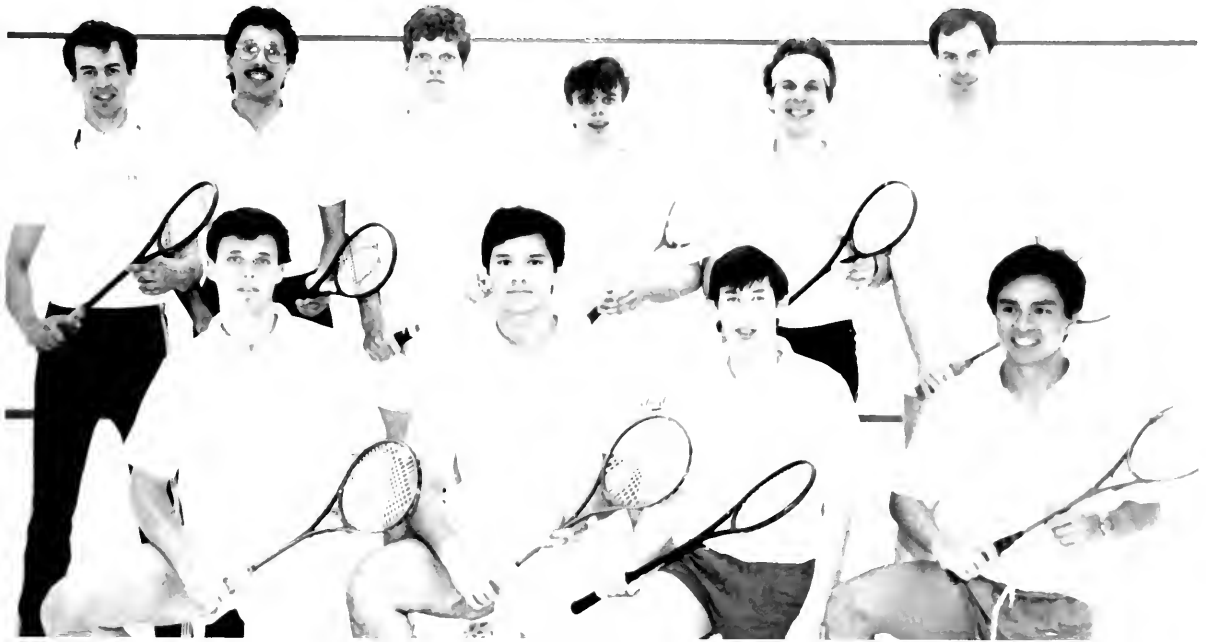

Left to Right — (Front Row): K. Thompson, A. Baquerizo, J. Parson, M. DeLeon. (Row 2): L. Larson, I. Mahmud (coach), S. Graham, J. Larson, A. Kennedy, J. Sills

Golf



(Left to Right): M. Khokas, B. McGowan, A. Stock (captain), M. Kavulich, D. Friedman, P. Tulsyan



Left to Right — (Front Row): B. Bejsovec, M. Stamm, S. D'Augelli, J. Ryan, R. Dantas (Row 2): K. Berecz, T. McCord, K. Loughman, M. McPartland, D. Lisella (Row 3): R. Fletcher, C. Frankenback, N. Lavelle, E. Lain, L. Dosert, J. Hober, K. Adams (coach), D. Adams, R. Turoscy

Volleyball Enjoys a Successful Season

By Doug Brogowski

The Women's Volleyball team, under coach Karen Adams, enjoyed their finest season in a number of years, finishing with a very impressive 28-15 record and a second place finish in the Colgate tournament.

ECAC Tournament

The team hosted the E.C.A.C. Tournament and finished a solid third. The biggest win of the season was a startling upset of Ivy

League champ Penn.

Team Stars

Led by P.A.I.A.W. All-Stars Molly Stamm and Janet Ryan, as well as Susan D'Augelli and Rhonda Dantas, the team faired well against all opponents. Coach Adams sees a bright future with such budding stars as Bonnie Bejsovec, Kerry Loughman and Nancy LaVelle leading the team in coming years.

WE	OPPONENT	THEY			
1	Allentown	0	0	ESU	2
0	Temple	1	1	Mansfield	0
2	Lafayette	1	0	UMBC	1
0	Princeton	1	1	Siena	0
1	Muhlenberg	0	1	Colgate	0
1	Penn	0	2	Bucknell	0
1	Seton Hall	0	0	Syracuse	1
1	Albright	0	1	Columbia	0
1	St. Francis	0	2	West Chester	0
1	Fordham	0	0	Drexel	1
1	NYU	0	0	Hofstra	1
1	Manhattan	0	1	Villanova	1
1	Moravian	0	0	Delaware	3
2	LaSalle	0	0	Towson	1
1	Shippensburg	0	1	Rider	0
3	Kutztown	0	0	Cornell	1

Track and Field



Left to Right — (Front Row): W. Tomkoski, S. Reider, E. Kehoe, T. Vancor, J. McVeigh (co-captain), B. Goldberg, B. Mundy (co-captain), T. Gray, D. McFall, T. Lee, J. Bonsell, J.R. DeLaParra, A. Bennett. (Row 2): J. Ronacher (manager), J. Ruhm, J. Stack, H. Sturm, T. Crowley, A. Manusky, B. Denmark (co-captain), J. Radzelovage, T. Joyce, M. Petkus, J. Marain, J. Kent, T. Johnson, J. Covert (coach)



Lehigh vs.	
Kutztown	184 W
Phila. Textile	72 W
Trenton State	59 W
Muhlenberg	14 W
Medgar Evers	13 W
Penn	55-103 L
Lafayette	93-70 W

Men's Lacrosse



Left to Right — (Front Row): J. Stanley, J. Miller, P. Poche, D. Gagliastro, J. Senior, (Row 2): D. Brown, R. Basile, J. Herd, H. Russell, R. Massey, P. Carroll, T. Farrell. (Row 3): F. Lombardy (asst. coach), J. Frederickson, B. Sarver, B. Abbott, B. Hamp, K. Murphy, B. O'Donnell, B. O'Grady, J. McCloskey

Lacrosse Rocketed the Best Campaign in Six Years

By Mary Ellen Villages

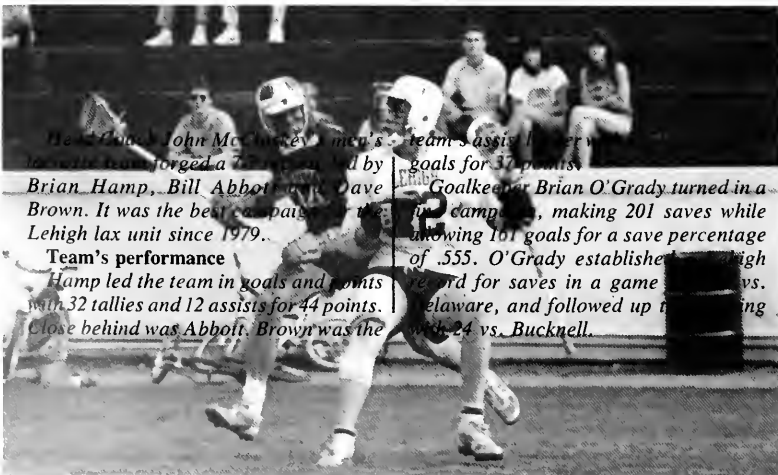

Head Coach John McCloskey says the team's assist leaders were Brian Hamp, Bill Abbott and Dave Brown. It was the best campaign in Lehigh lacrosse since 1979. Team's performance Hamp led the team in goals and points with 32 tallies and 12 assists for 44 points. Close behind was Abbott. Brown was the

Goalkeeper Brian O'Grady turned in a record for saves in a game with 22 vs. Delaware, and followed up with 24 vs. Bucknell.

WE	OPPONENT	THEY
3	Loyola	25
4	Yale	25
10	FDU-Madison	4
6	Towson State	20
17	West Chester	8
9	Villanova	7
7	F & M	9
4	Delaware	19
7	Bucknell	(OT) 8
12	Lafayette	11
14	Montclair St.	3
11	Kutztown	10
13	Salisbury St.	12
11	Drexel	17

Women's Lacrosse



Left to Right — (Front Row): M. Miller, K. Yost, S. Coursen (Row 2): V. Vandergritt, K. Dolan, C. Engelbert, B. Schmidt, S. VanWagenen, K. Denmark, L. Hamilton, G. Gindlesperger (Row 3): C. Frankenbach (trainer), M. Weiner, J. Pickens, C. Koehler, A. Dassa, C. Miller, L. Hargrader, M. Corrigan, M. Dickson, C. Julian, I. Walter, H. Chun, J. Baxter (head coach), M. Ruth (asst. coach)

Years of Work Produced Results

By Mary Ellen Villages

WE	OPONENT	THEY
6	Towson St.	5
14	Ursinus	4
19	Bucknell	4
13	West Chester	5
17	Rutgers	5
19	Princeton	6
16	Delaware	9
14	Penn	9
6	Northwestern	7
5	Penn State	15
11	Drexel	8
12	Lafayette	11
10	James Madison	9
4	Temple	15



triumph for the women's lacrosse team. ECC Champions Lehigh edged Lafayette, and pounded Delaware, 21-7, to win the championship of the East Coast conference. K... was named... player... and mentor... her Baxter... voted coach of the year.

Three other Engineers were named to the all-star team with Yost, who is the only woman from any school to be named three-time field hockey and three-time lacrosse all-star. Sue Coursen became a three-time hex all-star, Michele Miller gained second-time honors, and Cathy Engelbert was voted to the star unit for the first time.





Men's Tennis



Left to Right—(Front Row): M. Pennell, R. Metrell, D. Alperin, B. Duddy, B. Hughes. (Row 2): S. Kennedy, L. Hochberg, I. Nilsher, E. Galcher, M. Nesbit (coach).

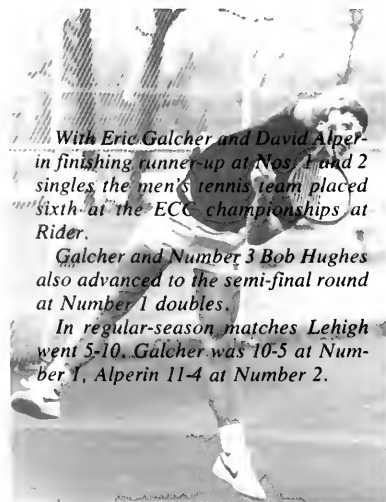

With Eric Galcher and David Alperin finishing runner-up at Nos. 1 and 2 singles the men's tennis team placed sixth at the ECC championships at Rider.

Galcher and Number 3 Bob Hughes also advanced to the semi-final round at Number 1 doubles.

In regular-season matches Lehigh went 5-10. Galcher was 10-5 at Number 1, Alperin 11-4 at Number 2.

WE	OPPONENT	WE	THEY	THEY	
0	Towson	9	9	Rider	0
7	Roanoke	2	7	F & M	2
2	Wm. & Mary	7	9	Bucknell	0
3	Colgate	6	3	Lafayette	5
0	Temple	9	1	West Chester	8
4	Hofstra	5	8	Drexel	1
3	Army	6	1	Delaware	8
6	Villanova	3			

Women's Tennis



Left to Right — (Front Row): G. Brennan, B. Dale, C. Beuske, H. Stas, S. Rengyel. (Row 2): K. Adams (coach), C. Abualy, K. Yuracko, R. Magaleski, J. Cohen, M. Garant

Spring Tennis

WE	OPPONENT	THEY		
9	St. Leo	0	5	Trenton St. 4
9	SE Missouri St.	1	0	Penn 9
	PAIAW Tournament 1st Place		6	Bucknell 3
7	Temple	2	9	Moravian 0
8	West Chester	1	7	Lafayette 2

The women's tennis team forged an 8-1 record in spring matches and tied for seventh in the Middle States Tournament.

Number 1 player Beth Dale was 5-0 before incurring an injury that kept her out of the final four matches and tourney.

Co-captain Kris Yuracko was 3-1 at Number 1 after a perfect 5-0 start at Number 2. Co-captain Gail Brennan was 7-2 at Numbers 3 and 2.

Cherie Brusko went 7-2 at Numbers 3 and 4 and Jamie Cohen had a mark of 6-3 at Numbers 6, 5 and 4.

Margot Garant 3-3, and Colaine Abualy, 2-2, combined for a 5-5 mark at Numbers 5 and 6.







Left to Right — (Front Row): P. D'Agostino, J. Edelman, J. Cantor, T. Rinaldi, D. King, J. Swzec, P. Sclar. (Row 2): J. Farley, T. Davidson, J. Kinney, B. Cook, M. Pasquino, J. Nuemann, R. Danton, C. Venezia, J. Mark. (Row 3): S. Schultz (head coach), J. Onorato, C. Roth, J. Stengel, R. Katsoff, M. Zlock, J. Glazebrook, B. Gara, C. Anderson (pitching coach), W. Leonardi, L. Schultz (statistician)

Baseball Finishes with an 11-18 Record

By Mary Ellen Villegas

WE	OPPONENT	THEY			
1	Armstrong State	2	2	Drexel	9
4	Georgia Southern	20	14	Drexel	13
8	Stonehill	12	4	Penn	10
17	Phila. Pharmacy	1	19	Moravian	12
3	Wm. & Mary	19	0	Delaware	4
15	Wm. & Mary	8	4	Delaware	11
8	Trenton State	6	19	Scranton	6
3	Rider	7	7	Upsala	13
1	Rider	7	2	Bucknell	4
6	Kutztown	4	0	Bucknell	13
15	Hofstra	16	7	Towson State	6
6	Rutgers	8	2	Towson State	5
15	Muhlenberg	2	11	Gettysburg	3
14	Lafayette	2	9	Kutztown	11
7	Lafayette	9			

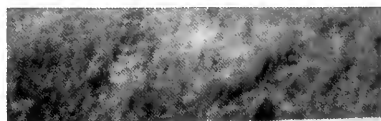

The diamond contingent finished 11-18, 5-16 in the ECC and out of the playoff picture.

Stacy...
 Out...
 Ford...
 hit .393 (3...
 and three...
 Zlock... 33 (for-32) with...
 three...
 on...
 5 (31-1... 10) with...
 le...
 On...
 5.34 ERA, and J...
 was 3-3 with an ERA of 5.32. J...
 Glazebrook... (4.45)

Despite missing several games because of a back injury, center fielder Jeff... was named as a third straight year to the ECC all-star team.



Left to Right — (Front Row): M. Brockett, B. Falk, M. Pluta, L. Feeley, K. Townsend, E. Fernandez. (Row 2): J. Burger, K. Hynes, A. Regan, S. Covert, M. Baum, M. McGraw (coach).

Softball Team Learns to Appreciate Victory

By Mary Ellen Villegas



Although the season was rather dim for the girls, the Lehigh's Women's softball team still had fun playing. The few games they did win made them really appreciate the thrill of victory.

Stars that shine

Leading the team was senior captain Amy Regan, Kathy Hynes (.239; 16-for-67), Marlena Pluta (.226; 12-for-53), and MVP Amy Austin (.203; 14-for-69). Coach McGraw hopes that the 1986 season will perk up and perhaps be a winning season.

WE	OPPONENT	THEY			
4	Muhlenberg	6	4	Towson State	10
3	Allentown Col.	2	0	Rider	7
0	Princeton	8	0	Rider	4
0	Princeton	14	2	Drexel	8
1	Penn	0	4	Drexel	2
2	Lafayette	8	0	Bucknell	15
1	St. Joseph's	10	3	Bucknell	6
1	Ursinus	3	8	Long Island U.	2
0	Delaware	5	0	Salisbury State	4
0	Delaware	10	0	Delaware	11
1	Lafayette	10	3	Lafayette	10
0	Towson State	1			

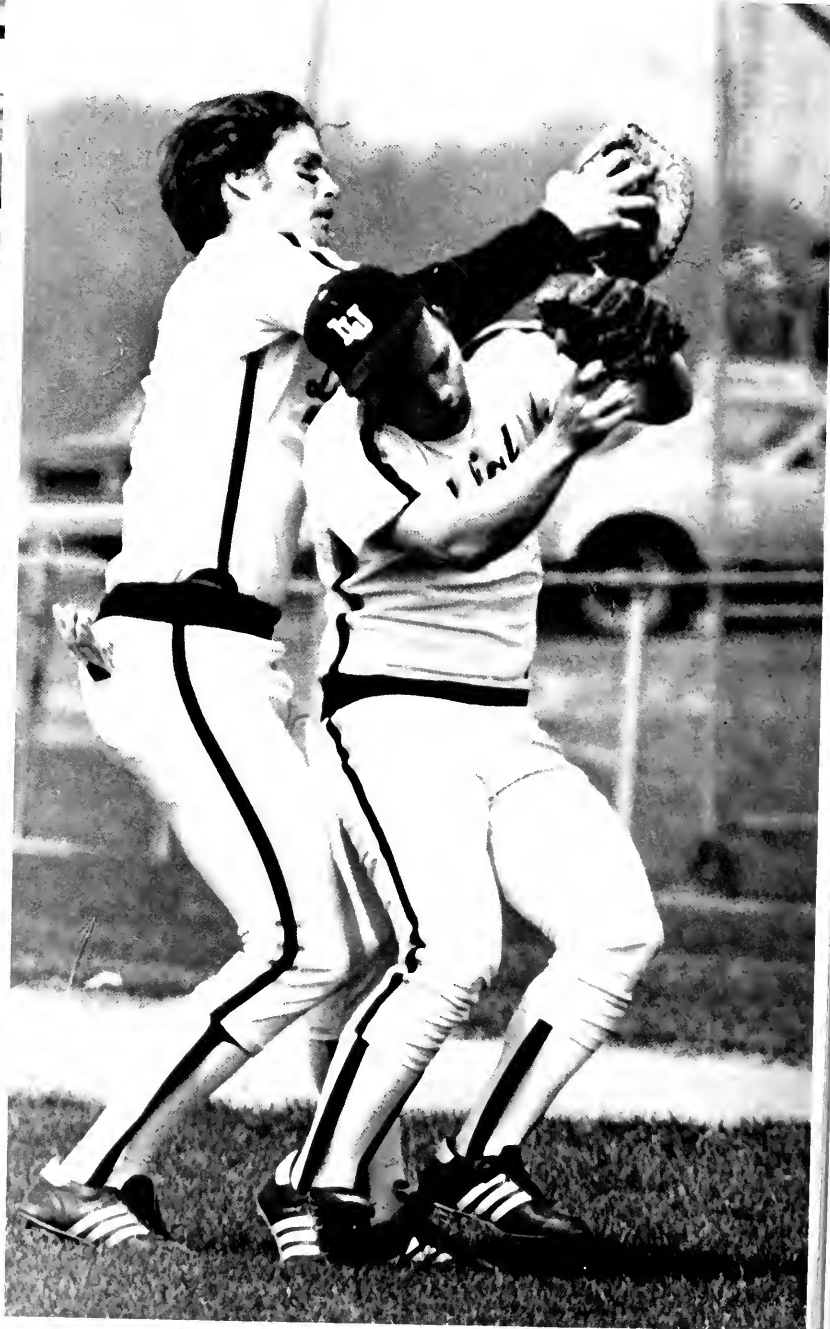
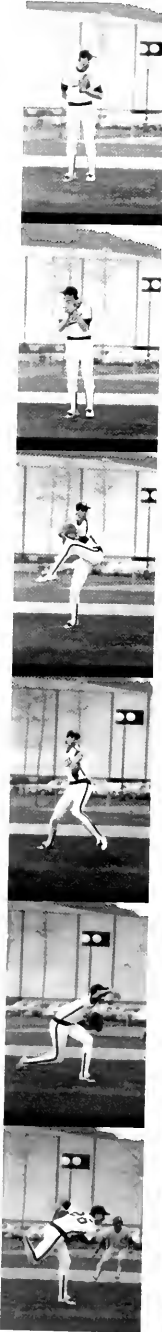



Experiencing Victory and Defeat

*Not in the clamor of the crowded street,
Not in the shouts and the plaudits of the
throng,
But in ourselves, are triumph and defeat.*

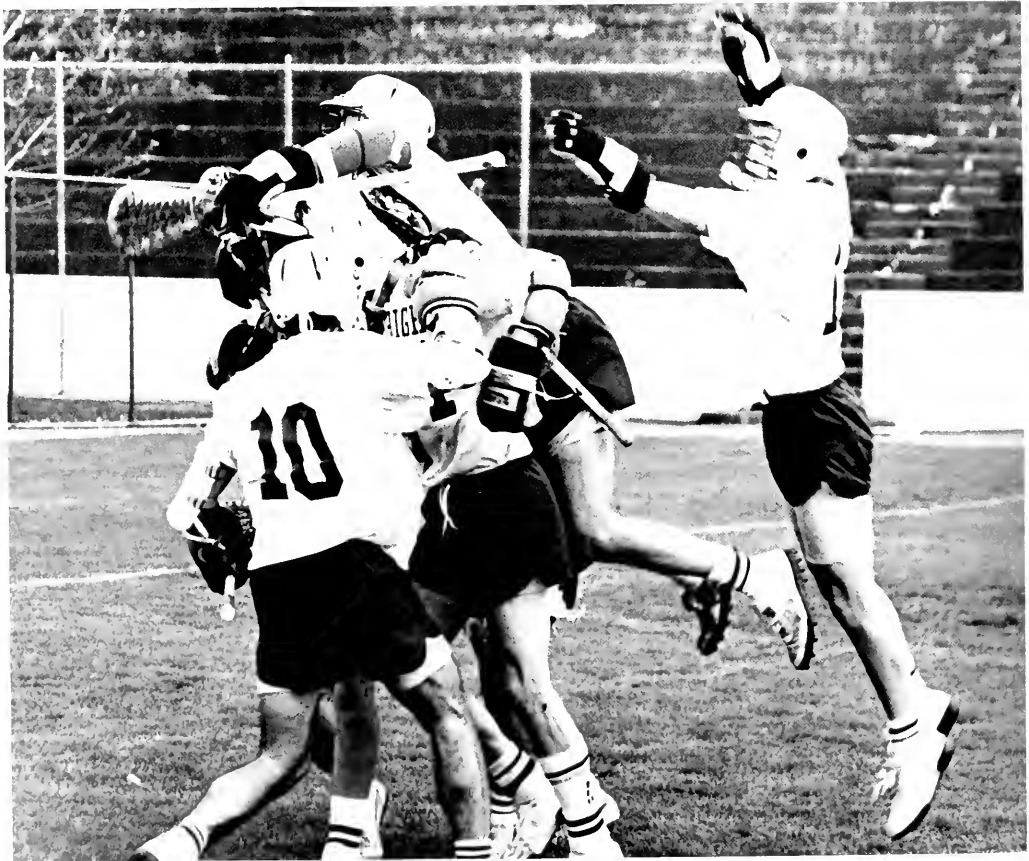



*Live always, my friend, as if
there is world enough and time
enough.*



Seniors

*Now this is not the end. It is
not even the beginning of the
end. But it is, perhaps, the
end of the beginning.*

— Winston Churchill





Douglas T. Albert



Ira R. Alexander



Dennis Craig Alloy

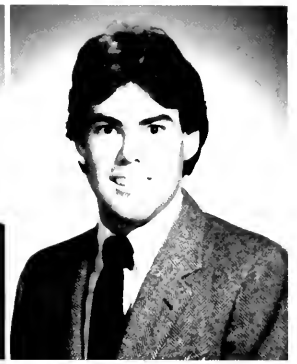

Peter Philip Alvarez



Sharon Darley Ambler



Cathy Lynn Anderson



Julie Kay Anderson

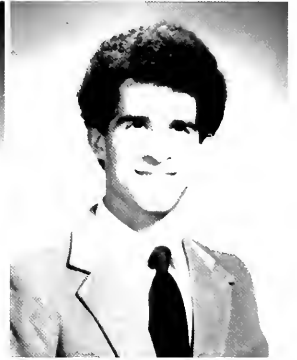

Jeffrey Fredrick Andrew



Frank L. Angelo III



Christopher Edward Ansoff

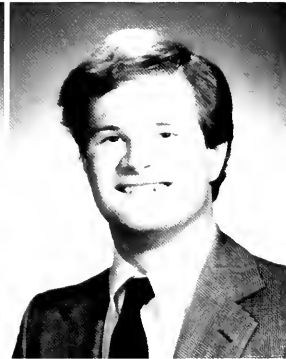

J. Bradford Anthony



John Archibald

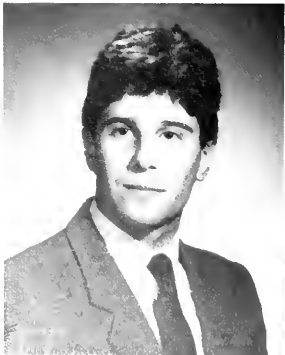

Michael Alan Aranow



Anthony David Arturi



Timothy Joel Artz



Carl Leonard Austin Jr.



James Bennett Babcock

Jonathan Hall Backenstose



William Alan Bader

Jean Elizabeth Bailey



Lisa Monique Ballester

Lisette Anne Barnes



Janis Lee Barney

Linda Bernadette Barrett

Douglas T. Albert Harrisburg, Pa., Mechanical Engineering; Lambda Chi Alpha — Alumni Correspondent; ASME.; Polo Team; Ski team; Cycling team; Investment club

Ira R. Alexander Beachhaven, NJ., Finance; Investment club; Forensic Society — President; ski club; LUV; Asst. head of Concert Security

Dennis Craig Ally Rockville, MD., Computer Science; Phi Delta Theta — President; IFC; Photography club; Philosophy club; Ski club

Peter Philip Alvarez Cranford, NJ., Economics; Phi Delta Theta — Social Chairman, Judicial Council, Executive Council; Baseball; Senior Class Executive Council; Senior Class Gift Campaign — Investment Committee

Sharon Darley Ambler Haverford, Pa., Finance; Alpha Gamma Delta — Corresponding Secretary, Treasurer; Investment club

Cathy Lynn Anderson Basking Ridge, NJ, Industrial Engineering

Julie Kay Anderson Portville, NY., Alpha Omicron Pi — Scholarship Chairman; Presidential prize; Phi Eta Sigma; Tau Beta Pi; AIChE.; Beta Theta Pi — Little Sister President; Freshman Orientation Advisory Committee

Jeffrey Fredrick Andrew Allentown, Pa., Computer Science; Townhouse — Treasurer, President; Deans list; Phi Eta Sigma

Frank L. Angelo III Burlington, NJ, Industrial Engineering; Delta Chi — Recording Secretary; IIE.

Christopher Edward Ansoff San Diego, CA., Computer Engineering; Tau Epsilon Phi — Rush Chairman, Public Relations Chairman; Tau Beta Pi; Computing Society

J. Bradford Anthony Livingston, NJ., Finance; Delta Sigma Phi; Deans list; Williams Award for Dramatic Interpretation; Mustard and Cheese Dramatic Society; Student Investment Fund

John Archibald Scranton, Pa., Mechanical Engineering

Michael Alan Aranow Dixhills, NY, Accounting; Sigma Alpha Mu — President; Deans list; Beta Alpha Psi; Brown and White; Investment Club

Anthony David Arturi Wayne, NJ, Finance

Timothy Joel Artz Lancaster, Pa., Electrical Engineering

Carl Leonard Austin Jr. Summit, NJ, Finance; Investment club

James Bennett Babcock New Canaan, CT, Mechanical Engineering

Jonathan Hall Backenstose Hershey, Pa., Electrical Engineering; Phi Eta Sigma; Tau Beta Pi; Eta Kappa Nu; IEEE.; ASME

William Alan Bader Bethlehem, Pa., Computer Engineering

Jean Elizabeth Bailey Harrisburg, Pa., Industrial Engineering; Tau Beta Pi — Pledge Coordinator; Alpha Pi Mu; Phi Eta Sigma; Deans list; IIE., Society of Women Engineers; Big/Little Sister Society; Ski Club

Lisa Monique Ballester Ringwood, NJ, Mechanical Engineering; Kappa Alpha Theta — Vice President of Finance; Deans list; Tau Beta Pi; Pi Tau Sigma — President; ASME.

Lisette Anne Barnes Newfoundland, Pa., French, Geology; Departmental Honors; College Bowl President

Janis Lee Barney Saylorsburg, Pa., Government, Journalism; Deans list; Pi Sigma Alpha — President; JV. Field Hockey.; Brown and White — Senior News Editor; Pi Kappa Alpha Little Sister

Linda Bernadette Barrett Cherry Hill, NJ, Marketing; Alpha Phi — Rush Chairman, Activities Chairman; Deans list; Gryphon Society Tutor; Cheerleading Captain; SAC — Freshman Representative, Sorority Representative

Paula Basile Totowa, NJ, Psychology; Wine Appreciation Club

A. Bruce Bates Lakewood, OH Mechanical Engineering

Christopher J. Battisti Medfield, MA, Mathematics; Sigma Phi; Phi Eta Sigma

Nancy Jeanne Bausmith Maplewood, NJ, Biology; Phi Eta Sigma; Balletomane Society

Bruce J. Beardsley Colts Neck, NJ, Marketing; Omicron Delta Kappa; Ski Team, Sailing Team, Marketing Association — V.P. Communications; Visiting Lectures Committee — Co-Chairman, Senior Class Gift Campaign — Co-chairman

Thomas G. Beaumonte Baldwin, NY, Accounting; Sigma Phi, Treasurer

Richard Loring Becker Seyreville, NJ, Accounting; Beta Alpha Psi; Beta Gamma Sigma; Phi Eta Sigma, Deans List; Honors Convocation; Varsity Ice Hockey; Forum

Kathleen Behrens Nazareth, Pa., Accounting; Gamma Phi Beta — Corresponding Secretary; Math Hurdman Accounting Award; Beta Gamma Sigma; Beta Alpha Psi; Phi Eta Sigma; Soccer club; Ski club

William Peter Belson Berkeley Heights, NJ, Mechanical Engineering; Theta Delta Chi; Pi Tau Sigma; Varsity Basketball; ASME.

Christine Bender Cherry Hill, NJ, Economics, Foreign Careers, French; Gamma Phi Beta — Panhellenic Delegate; Choir; Epitome staff; Panhellenic Council; Soccer Club

Heather Anne Bender Aiken, SC, Management

Robert P. Bender, Jr Hollidaysburg, Pa., Chemical Engineering; Highland Guard; Air Force ROTC

Jeffrey Scott Bennett Emerson, NJ, Mechanical Engineering; Theta Xi — President, House Manager; ASME.; SAE.; Water Polo

Andrew James Bergdoll Wallingford, Pa., Mechanical Engineering; Alpha Sigma Phi — President; Deans list; Phi Eta Sigma — President; Pi Tau Sigma; ASME.; SAE.; Forum — Subcommittee Chairman

John Patrick Bergen Roseland, NJ, Computer Science; Sigma Nu

Thomas George Berger Morrisville, Pa., Mechanical Engineering

Beth E. Berns Pomona, NY, Government, Urban Studies; Who's Who in American Universities and Colleges; Pi Sigma Alpha; Forum — Co-chair Student Evaluation of Instruction, Delta Gamma — Treasurer, Foundations; Senior Class Gift Campaign — Solicitor

Kathryn J. Bernold Lavallette, NJ, Accounting; Beta Alpha Psi — Vice President; Beta Gamma Sigma; LUV

John Albert Bertholon Upper Montclair, NJ, History, Theater; Fiji — Graduate Relations; Mustard and Cheese; Ski club; Sailing club

Ellen Renee Bertrand Dunwoody, GA, Chemical Engineering

Herbert John Betz, Jr. Philadelphia, Pa., Mechanical Engineering; Taylor College; Pi Tau Sigma; Varsity Rifle Team, Lehigh Christian Fellowship — Officer

Elizabeth Marie Bevington Lehighnton, Pa., Computer and Information Science; Marching 97 — Manager

Johan Robert Beyer Monmouth Beach, NJ, Finance; Alpha Tau Omega — Secretary, Social Chairman; Marketing Club, Rugby club — Treasurer; IFC — Faculty Relations Chairman; Forum — Social Policies Sub-Committee

Edward Andrew Biemer Wannaque, NJ, Economics; Phi Delta Theta — Judicial committee, Executive Council; Boxing Team — Treasurer; ROTC — Captain



Paula Basile

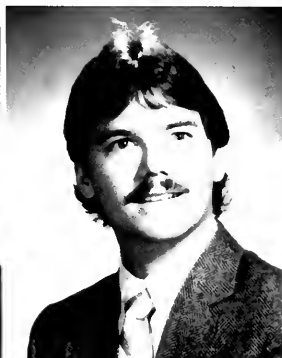

A. Bruce Bates



Christopher J. Battisti



Nancy Jeanne Bausmith



Bruce J. Beardsley



Thomas G. Beaumonte



Richard Loring Becker



Kathleen Behrens



William Peter Belson



Christine Bender



Heather Anne Bender



Robert P. Bender, Jr.



Jeffrey Scott Bennett



Andrew James Bergdoll



John Patrick Bergen



Thomas George Berger



Beth E. Berns



Kathryn J. Bernoid



John Albert Bertholon



Ellen Renee Bertrand



Herbert John Betz, Jr.



Elizabeth Marie Bevington



Johan Robert Beyer



Edward Andrew Biemer

What is your favorite procrastination habit?

- *Watching people*
- *Stroh's at the Tally Ho*
- *Going to Cedar Crest*
- *Greekers at Lucy's*
- *Watching TV*
- *Socializing*
- *Scoping in Linderman*
- *Talking on the phone*
- *Worrying and complaining about all the work I have to do*
- *Eating*
- *Exercise*
- *Sitting in the sun*
- *Daydreaming*
- *Wait until the time is on the half hour or hour — if I miss it, I wait again.*
- *Sex*



John Billone



Daniel Blake, Jr.



John Paul Blanchard



James Richard Bleich



John Richard Blewitt



Mary Ellen Bligh



William E. Bloom



Ann Elizabeth Body



Wendy Gail Body



Pamela Ann Boland

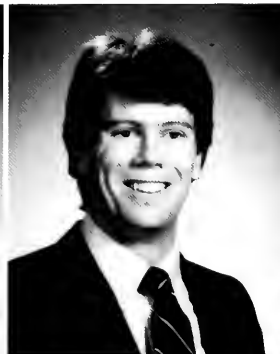

Brian W. Boorman

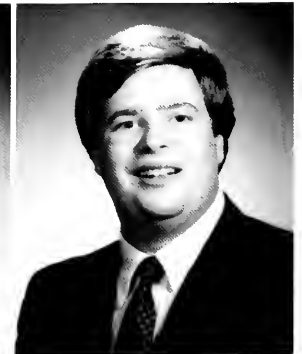

Roy Henry Borgeson



Jeffrey Deane Bornheimer



Robert Lino Borowik



Carl N. Botterbusch



John Francis Bowden



Richard Vincent Boyan



Daniel Thomas Boyco



William Charles Bradbury Jr.



Dallas Ann Bradel

John Billone Smithtown, NY, Electrical Engineering

Daniel Clarence Inglis Blake, Jr. York, Pa., Biochemical Engineering; L.U.C.C.; Concert Board Committee

John Paul Blanchard Ambler, Pa., Mechanical Engineering; Chi Phi — Social Chairman; ASME.

James Richard Bleich Ivyland, Pa., Electrical Engineering

John Richard Blewitt Bridgewater, NJ, Finance; Pi Lambda Phi — Social Chairman, Football Team; Ski club; Scuba Club, WLVK Disk Jockey

Mary Ellen Bligh Ardsley, NY, Fundamental Science; Wilbur Mathematics Award; Deans List, Tau Beta Pi; ASCE. — Secretary; Epitome staff; LUV; Theta Xi Little Sister — Secretary; Big/Little Organization

William E. Bloom Mechanicsburg, Pa., Computer Engineering; Phi Delta Theta — Executive Council, House Manager, Vice President, Acting President, Social Chairman; IEEE.; Senior Class Executive Council

Ann Elizabeth Body Blue Bell, Pa., Economics; Alpha Omicron Pi — V.P. Pledge Trainer; Basketball Cheerleading; VLC.

Wendy Gail Body Trexertown, Pa., Mechanical Engineering

Pamela Ann Boland Camphill, Pa., Environmental Science and Resource Management

Brian W. Boorman Newtown Square, Pa., Chemical Engineering; Beta Theta Pi — Social Chairman, Treasurer

Roy Henry Borgeson Wyckoff, NJ, English; Sigma Phi Epsilon — President, Recorder, Rush Chairman; IFC — Rush Chairman; Brown and White — Circulation Manager

Jeffrey Deane Bornheimer Bethlehem, Pa., Civil Engineering; Alpha Chi Rho

Robert Lino Borowik Stamford, CT, Government; Theta Chi — Judicial Chairman; IFC — Social Committee

Carl N. Botterbusch York, Pa., Mechanical Engineering; Gryphon Society; Delta Tau Delta; Pi Tau Sigma; Sailing Club; Forum Representative

John Francis Bowden Holmdel, NJ, Chemical Engineering; Sigma Phi — Steward, Vice President; AIChE.; JV. Basketball

Richard Vincent Boyan Closter, NJ, Mechanical Engineering; Delta Phi — Vice President; Pi Tau Sigma; ASME.; SAC

Daniel Thomas Boyco Scranton, Pa., Electrical Engineering; Tau Beta Pi — Vice President, Chairman Education Committee; Eta Kappa Nu; Phi Eta Sigma; IEEE.

William Charles Bradbury Jr. Bozeman, Montana, Chemical Engineering; Theta Xi; AIChE.; Highland Guard Trick Rifle Drill Team; Scuba Diver

Dallas Ann Bradel Sewickley, Pa., Economics, Foreign Careers, German; German House — Secretary; Alpha Gamma Delta; Choir; Librarian Tour Manager; Forum



Edward Roy Brautick



Nancy Braunstein

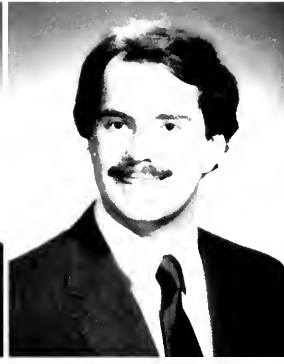

Richard N. Bray Jr.



Jarvis Rowcliff Brecker



Alan E. Brenner



Greg Alan Brenner



Lisa Karen Broder

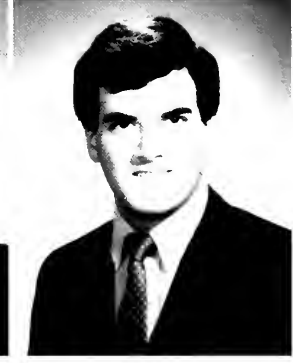

Jeff Brotman



Christian Chandler Brown



Dave Harding Brown



Leslie Ann Brown

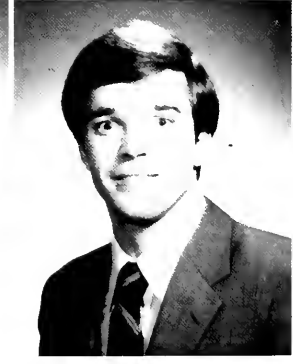

Peter Fredrick Brust



Richard T. Bryden



Gerald William Buetow



Steven Andrew Bufferd



Laura Elizabeth Burns



Linda Ellen Busch



Bransby Walter Bushey, Jr.



Carol Anne Buttafuoco

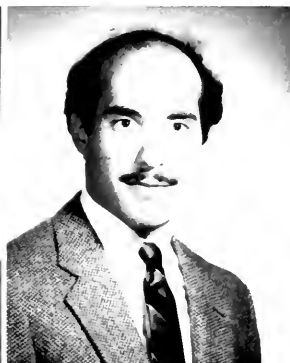

Howard Eric Buznitsky

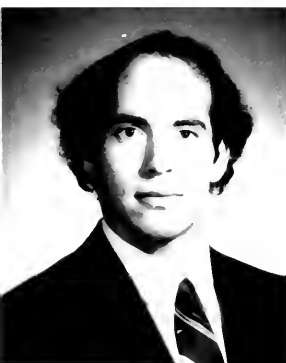

Steven Ira Buznitsky



Roland Cadotte, Jr.



William Cadwallader III



Scott Lawrence Cagen

Edward Roy Braulick Weston, CT, Marketing; Psi Upsilon — Rush chairman, President, Undergraduate Chairman National Convention; Alpha Phi Omega Service Fraternity — Treasurer, V.P. of Service

Nancy Braunstein Roslyn, NY, Marketing; Deans list, Marketing Club; Women in Business

Richard N. Bray Jr. Cranford, NJ, Molecular Biology

Jarvis Rowcliff Brecker New York, NY, Foreign Careers Program; Alpha Sigma Phi — Alumni Director; Who's Who in American Colleges and Universities; Senior Class Gift Campaign — Chairman

Alan E. Brenner York, Pa., Mechanical Engineering

Greg Alan Brenner York, Pa., Electrical engineering; Tau Beta Pi; Eta Kappa Nu; Phi Eta Sigma; IEEE.

Lisa Karen Broder Marco Island, Fla., Accounting; Alpha Phi — social Chairman; Beta Alpha Psi; Omicron Delta Kappa; SAC — President, Hourglass Chairman; Scuba Club — Secretary; Marketing Club; Hillel Society

Jeff Brotman Scranton, Pa., Accounting; Deans list; Who's Who in American Colleges and Universities; Beta Gamma Sigma; Beta Alpha Psi; Omicron Delta Kappa; Forum — chairman, Campus Life Committee; Investment Club, Hillel Society

Christian Chandler Brown Norton, MA, Architecture; Delta Chi; Lucille Bunin Askin Contemporary Art Award; Art and Architecture Society — Co-president

Dave Harding Brown Concord, MA, Civil Engineering; Sigma Chi — Annotator, Scholarship Chairman; ASCE.; Varsity Lacrosse Captain; Varsity Squash

Leslie Ann Brown Succasunna, NJ, Marketing; Sigma Tau Delta; Marketing Club, Women in Business; LUV; Senior Class Gift Campaign; Senior Class Executive Committee

Peter Fredrick Brust Pembroke, MA, International Relations; Chi Phi — Historian; Rugby club; IFC — Judicial Committee, Hourglass Stage Crew

Richard T. Bryden Manwah, NJ, Electrical Engineering; Kappa Alpha

Gerald William Buetow West Islip, NY, Electrical Engineering; Sigma Chi — Annotator, Scholarship Chairman; Eta Kappa Nu; IEEE.; Varsity Lacrosse; LUV; Little League soccer Coach, Gryphon Society Tutor; Big Brother

Steven Andrew Bufferd Newtonville, MA, Foreign Careers; Sigma Nu; Forum

Laura Elizabeth Burns Kennebunk, Maine, Urban Studies

Linda Ellen Busch Fairlawn, NJ, Psychology, Theater; Psychology Honors Program; Psi Chi; Deans List; Tau Epsilon Phi Little Sister; Mustard and Cheese Drama Society, College Democrats — Co-president

Bransby Walter Bushey, Jr. Abington, Pa., Accounting; Lambda Chi Alpha Secretary, Rush chairman; Deans list; Beta Alpha Psi; Marketing club; Investment club; IFC — Rush Co-Chairman

Carol Anne Buttafuoco Garden City, NY, Accounting; Delta Gamma — Scholarship Chairman, Social Chairman; Deans List; Beta Alpha Psi; Investment Club — Vice President; Senior Class Executive Board

Howard Eric Buznitsky Convent Station, NJ, Finance; Hill House; Deans list; Beta Alpha Psi; FMA; Investment Club

Steven Ira Buznitsky Convent Station, NJ, Computer Science; Computing Society; Hillel Society

Roland Cadotte Jr. Freehold, NJ, Electrical Engineering

William Blake Perry Cadwallader III Homer, NY, Finance, International Relations; Kappa Sigma — Treasurer, House Manager

Scott Lawrence Cagen Freehold, NJ, Marketing; Delta Upsilon — Alumni Chairman; Brown and White — Editor-in-chief; Marketing Club

Thomas F. Cahill Jr. *Summit, NJ, Engineering Physics; Sigma Phi Epsilon; Deans list; Francis Scott Key Award; Tau Beta Pi; Society Of Physics Students; Ski club; Sailing Club; Outing Club*

Lisa Ann Calcagni *Pequannock, NJ, Industrial Engineering; IIE.; SWE.; Traffic Appeals Committee*

Steven John Calcagni *Cheshire, CT, Finance*

Elizabeth Ann Campbell Paoli, Pa., *Foreign Careers; Track Club, Soccer Club, Spanish Club, Air Force ROTC*

Riccardo A.G. Canonaco *Pine Brook, NJ, Accounting*

Adam Stuart Caplan *Greenwich, CT, Civil Engineering; ASCE.; College Democrats; Harrisburg Urban Semester*

Robert Michael Cappabianca *Bethesda, MD., Chemistry; Kappa Alpha; Phi Eta Sigma; American Chemical Society — Secretary; Choir — Manager; Forum — Representative; Gryphon Society*

Vincent Michael Carita *Magnolia, NJ, Mechanical Engineering; Scabbard and Blade Society; Lehigh Boxing Club; SAE.; Photography Club; Residence Hall Council; Lehigh Rangers*

Denise Sharon Carroll *Philadelphia, Pa., Psychology; Phi Beta Kappa; Psi Chi; Rhodes Scholarship Nominee*

Gregory T. Carson *Baltimore, MD, Electrical Engineering*

Donald Dickinson Carver *Clinton, NC, Biology; history, Philosophy; Theta Chi; Deans list*

Allison Lawrence Case *Candor, NY, Accounting; Dean's list; Graduated with High Honors; Beta Gamma Sigma; Beta Alpha Psi; Fairchild — Martindale Student Associate; Investment Club; Epitome Business Manager; Theta Xi Little Sisters President*

Caroline Elizabeth Cassidy *Chevy Chase, MD, Electrical Engineering; Air Force ROTC; Soccer club; Chi Phi Little Sisters*

Concepcion Ponte Castaneda *Parlamar, Venezuela*

Norma Castillo *Howell, NJ Government*

George Peter Celtrick *Hollywood, Fla., Marketing; Sigma Phi Epsilon*

Michele Chin Lee-Gillette *Valsayn Park, Trinidad, Accounting*

Robert Francis Chisholm *Suffern, NY Mechanical Engineering*

Kyusun Choi *Allentown, Pa., Electrical Engineering; Tau Beta Pi; Eta Kappa Nu; Computing Society; IEEE.; Korean Student Club*

Ronald Nathan Chomsky *Ocean Township, NJ, Electrical Engineering; Delta Chi Fraternity; IEEE. — Student Faculty Relations Committee*

Kenneth Y. Chou *Bethlehem, Pa., Finance; Republican Club, Investment Club*

John Robert Chrin *Allentown, Pa., Economics*

Nancy Anne Cicetti *Parsippany, NJ, History; Jack Barnett Scholarship; Deans list; Phi Alpha Theta; RHC*



Thomas F. Cahill Jr.



Lisa Ann Calcagni

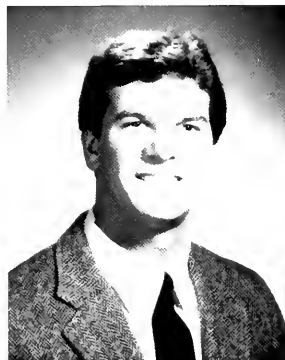

Steven John Calcagni



Paul Lawrence Caleca



Elizabeth Ann Campbell



Riccardo A.G. Canonaco



Adam Stuart Caplan



Robert Michael Cappabianca



Vincent Michael Carita



Denise Sharon Carroll



Gregory T. Carson



Donald Dickinson Carver



Allison Lawrence Case



Caroline Elizabeth Cassidy



Concepcion Ponte Castaneda



Norma Castillo



George Peter Celtrick



Michele Chin Lee-Gillette



Robert Francis Chisholm



Kyusun Choi



Ronald Nathan Chomsky



Kenneth Y. Chou



John Robert Chrin



Nancy Anne Cicetti

Nancy Elizabeth Clapp *Tulsa, OK. Finance; Alpha Gamma Delta — Treasurer; Phi Eta Sigma; Beta Gamma Sigma; Phi Beta Kappa; FMA; Soccer club*

Morgan Donald Clark *Westfield, MA. Electrical Engineering; IEEE.; ROA.; Judo Club; Highland Guard Drill Team*

John B. Clarke *Port Reading, NJ. Beta Theta Pi — Steward; Dean's list; Alpha Pi Mu; Newman Council; SAME.; Air Force ROTC*

Kevin Joseph Clarke *Pearl River, NY. Finance; Lehigh Rugby Club; Marketing Club; Investment Club; Newman Council — President; YAF.; Senior Class Gift Campaign*

John Michael Cleary *Haverown, Pa., Chemical Engineering*

Dana Milton Coates *Weston, MA. finance; Sigma Chi; Leonard Pool scholarship; Investment Club*

Robert Anthony Cocco *Broomall, Pa., Electrical Engineering; IEEE.; Senior Class Gift Campaign — Investment Committee*

Valerie Ann Cococcia *Briarcliff Manor, NY; Economics; Dean's List; Women's Soccer Club; Senior Class Gift Campaign; Ski Club*

Nicholas Cofone *Roseland, NJ; Accounting; Beta Alpha Psi; Student Investment Fund*

Adam Jay Cohen *Pittsburg, Pa., Pre-Med; Phi Beta Kappa, Phi Eta Sigma; Air Force Medical Scholarship; Hillel Society; WLVR Radio Station; Medical College of Pa. in Philadelphia*

Beth Devra Cohen *Hamden, CT, Marketing; LUV — President; Marketing Club; Senior Class Executive Board*

Hilary Gail Cohen *Bethlehem, Pa., Psychology; Psi Chi; Theta Chi Little Sister*

Howard H. Cohen *Morganville, NJ, Accounting; Phi Kappa Psi*

Joshua Louis Cohen *Albington, Pa., Mechanical Engineering*

Mark William Colangelo *Whitestone, NY, Electrical Engineering*

Charles MacFarlan Cole *Bryn Athyn, Pa., Finance; Phi Kappa Theta — Social Chairman, IM Manager; Dean's List; Investment Club; Senior Class Gift Campaign — Investment Committee*

Alan Colmenares *Durham, NC, Electrical Engineering; LUV, Travel*

Nick John Conca *Westport, CT, Finance*

Joyce Katherine Conrow *Munhattan, Kansas, Mechanical Engineering; ASME.; Lacrosse; Soccer; Chi Phi Little Sisters*

Keith Scott Corkum *Dudley, MD, Computer Engineering*



Nancy Elizabeth Clapp

Morgan Donald Clark



John B. Clarke

Kevin Joseph Clarke



John Michael Cleary

Dana Milton Coates



Robert Anthony Cocco

Valerie Ann Cococcia



Nicholas Cofone



Adam Jay Cohen



Beth Devra Cohen



Hilary Gail Cohen



Howard H. Cohen



Joshua Louis Cohen



Mark William Colangelo



Charles MacFarlan Cole



Alan Colmenares



Nick John Conca



Joyce Katherine Conrow



Keith Scott Corkum

What have you learned at Lehigh?

- How to learn*
- Nothing*
- How to endure*
- Truth, justice and the American way*
- Beer is cheaper by the keg*
- That I'm not an Engineer*
- My limit*
- Do unto others before they do unto you, but do it professionally*
- How to play "tails"*
- How to climb steps*
- That it just doesn't matter*
- How to write checks*
- How to sleep with my eyes open*
- How to pretend to work hard while actually doing nothing*
- The Greek alphabet*



Paul B. Corning



Marie Elizabeth Coulter



Susan Lee Coursen



Clare Marie Crabtree



Brian Thorne Crane



Gregory Frank Creitz



Michael Allen Cressman



Raphael F. Cronin



David William Crotty, Jr.



James J. Cunningham



Francis Michael Curran



John Kimberly Curtis



William Alden Cushman



Patricia Anne Cutting



Mary Ann Czarcinski



Brian Paul Dahmer



Lorraine Marie D'Amato



Mark Robert D'Andrea



William Francis Datri



Susan Daugelli



James Francis Davidson



Jeffrey Brian Davidson

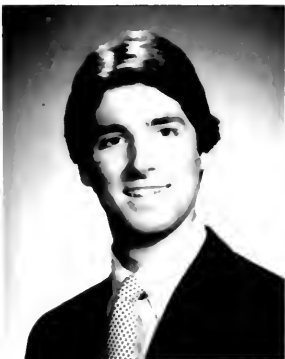

Claude P. Davis



Julia Kathryn Davis

Paul B. Corning Poughkeepsie, NY, Industrial Engineering; Folk Group; IEEE.

Marie Elizabeth Coulter Kensington, MD, Statistics; Gryphon Society, Lehigh Christian Fellowship; LUV

Susan Lee Coursen Collingswood, NJ, Marketing; Field Hockey; Women's Lacrosse

Clare Marie Crabtree Montvale, NJ, English, Journalism; Delta Gamma — Vice President, Williams Prize for Feature Writing, Sigma Tau Delta, Brown and White

Brian Thorne Crane Westport, CT, Mechanical Engineering; Delta Phi; ASME.; Karate Club; Boxing Club; Fence Post Club

Gregory Frank Creitz Schnecksville, Pa., Pre-Medicine

Michael Allen Cressman Quakertown, Pa., Electrical Engineering; Theta Chi — Steward; Tau Beta Pi; Varsity Soccer; Ski Club; Sailing Club

Ralph F. Cronin Coltsneck, NJ, Engineering Mechanics; The Farmhouse; ASME.

David William Crotty, Jr. Kingston, Pa., Electrical Engineering; Chi Phi — Pledge Educator; Rugby Club; ROTC; Lehigh Rangers

James J. Cunningham S. Yarmouth, MA, Finance; Chi Psi — Asst. Treasurer; Dean's list; Chi Psi Educational Trust Scholarship; Phi Beta Kappa; Investment Club; Marketing Club; FMA; Senior Class Gift Campaign — Solicitation Chairman

Francis Michael Curran Hazleton, Pa., Civil Engineering; Richard King Mellon Scholarship; Chi Epsilon; Tau Beta Pi; ASCE.; Varsity Baseball

John Kimberly Curtis Morristown, NJ Accounting

William Alden Cushman Riverside, CT, Journalism, Science Writing; Choir; Science Scope; Brown and White

Patricia Anne Cutting Rockville, MD Math

Mary Ann Czarcinski Somerville, NJ, Math, Theatre; Dean's List; Mustard and Cheese Drama Society — Treasurer; LUV; Big/Little Sisters Organization

Brian Paul Dahmer Clarence, NY, Mechanical Engineering; Kappa Alpha — Second Attendant, House Manager, Pledgemaster; ASME.; Jazz Ensemble

Lorraine Marie D'Amato Island Park, NY, Industrial Engineering; Delta Gamma; I.E. Council; IIE. — Vice President Chapter Relations; Mustard and Cheese Drama Society

Mark Robert D'Andrea Wayne, NJ, Finance; Pi Lambda Phi

William Francis Datri Morganville, NJ, Electrical Engineering; Dean's List; IEEE.; Communications Society; Ping Pong Club

Susan Daugelli Williston Park, NY, Marketing; Volleyball

James Francis Davidson Selinsgrove, Pa., Accounting; Chi Psi — Pledge Director; Varsity Football

Jeffrey Brian Davidson Oakhurst, NJ, Finance, Marketing; Delta Chi — Vice President, IM Manager; Boxing Club; Football; Ski Club; Marketing Club, Investment Club; Lehigh College Bowl Team

Claude P. Davis Poughkeepsie, NY, Accounting; Alpha Tau Omega — Asst. Treasurer, Public Relations Chairman; Rugby Club; Ski Club; Scuba Club; IFC Faculty Relations Committee; Judicial Committee

Julia Kathryn Davis Wycoff, NJ, Physics; Delta Gamma — Ritual Chairman; Air Force ROTC Scholarship; Society of Physics Students, AIAA.; Air Force Corps Commander

Paul Fredrick Decain Kensington, MD., Accounting; Theta Xi; Fairchild Marketing Scholar; Who's Who in American Colleges and University; Dean's List; FMA, IFC — Treasurer, Publicity Chairman, Rush Committee, Editor — "The Olympian"

Marc A. DeCruccio Weston, CT, Accounting; Alpha Chi Rho; Dean's List; Beta Alpha Psi; Phi Beta Kappa

Kevin Scott Dehoff York, Pa., Industrial Engineering; Sigma Phi Epsilon — Social Chairman, Comptroller; IEEE.; Varsity Swimming

Walter Wilhelm Deichmann New Hope, Pa., Mechanical Engineering; Psi Upsilon — House Manager; Meritorious Achievement Award — ROTC; Ice Hockey Club; SAME.; Senior Class Gift Campaign

Jose Maria DeJesus Bethlehem, Pa., Mechanical Engineering

Linda Mary Deluca Towaco, NJ Mechanical Engineering

Peter William Deluca Scranton, Pa., Mechanical Engineering

Joan Marie De Marco New Rochelle, NY, Accounting; Equestrian Club; Phi Kappa Theta Little Sister Vice President

Jeffrey L. DeNinno Pittsburgh, Pa., Architecture; The Farmhouse; Art and Architecture Society — President; Brown and White Culture Editor

Robert Bruce Denmark Moorestown, NJ, Electrical Engineering; Sigma Nu; Varsity Track

Lisa Jeanne Desnoyers Bridgewater, NJ, Foreign Careers, Economics; Women's Soccer; Marketing Club; Sailing Club; Epitome — Academics Editor; Senior Class Gift Campaign — Promotion Committee, Big/Little Sister Organization

Frederic James Deuschle Villanova, Pa., Metallurgy & Materials Engineering; Phi Kappa Theta — President, Rush Chairman, Executive Secretary, Little Sister Chairman; Student Metallurgy Society

Keith de Witt Potomac, MD., Industrial Engineering; Pi Kappa Alpha — Pledge Master, House Manager

Thomas Alan DiBlasi Monroe, CT, Civil Engineering; Sigma Chi — House Manager, Vice President; Dean's List, Chi Epsilon; Tau Beta Pi; ASCE.

Scott Knowlton Dickinson Sunapee, NH, Industrial Engineering; Farm House — Treasurer; IEE.

Debra Susanne Didden Greensburg, Pa., Electrical Engineering; IEEE.; LUV

Alfred J. DiGiovanni Westchester, Pa., Industrial Engineering; Phi Delta Theta

Michael Joseph DiMarco Easton, Pa., Finance; Pi Lambda Phi — Athletic Manager, Athlete of the Year Award

Pasqualino A. D'Imperio, Jr. N.Tarrytown, NY, Accounting; Theta Xi; Outstanding American Award; Gryphon Society

Mark Philip Dolan Convent Station, NJ, Finance; Chi Psi — Social Chairman; Alpha Beta Delt Scholarship; Varsity Football; Investment Club; Senior Class Gift Campaign — Solicitations Committee

David Alan Doles Holmdel, NJ, Chemical Engineering; Alpha Chi Rho; AICHe.; Ski Club

Robert Michael Donchez Bethlehem, Pa., Accounting; Trustee Scholarship; WLVR Radio Station — Sports Director; Brown and White — Sports Writer; Bethlehem Globe Times — Sports Writer; Wrestling Club

Kenneth Joseph Donofrio Middlesex, NJ, Electrical Engineering; Taylor College; Dean's List; Tau Beta Pi — President; Eta Kappa Nu; Phi Eta Sigma; Alpha Phi Omega — President; Omicron Delta Kappa; IEEE. — Student Relations Committee Chairman; Outing Club; Society of American Magicians, Provost's Student/Faculty Academic Advisory Board; Boy Scouts of America

Kyle Stewart Dorn Livingston, NJ, Industrial Engineering; Beta Theta Pi — Treasurer; ASME.; SAME.; SAE.; IIE.



Paul Fredrick Decain



Marc A. DeCruccio



Kevin Scott Dehoff



Walter Wilhelm Deichmann



Jose Maria DeJesus



Linda Mary Deluca



Peter William Deluca



Joan Marie De Marco



Jeffrey L. DeNimmo



Robert Bruce Denmark



Lisa Jeanne Desnoyers



Frederic James Deuschle



Keith de Witt



Thomas Alan DiBlasi



Scott Knowlton Dickinson



Debra Susanne Didden



Alfred J. DiGiovanni

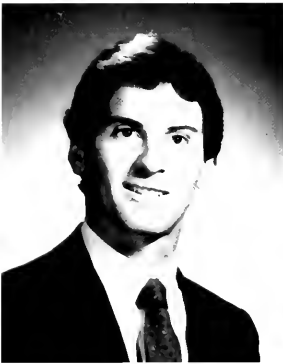

Michael Joseph DiMarco



Pasqualino A. D'Imperio, Jr.

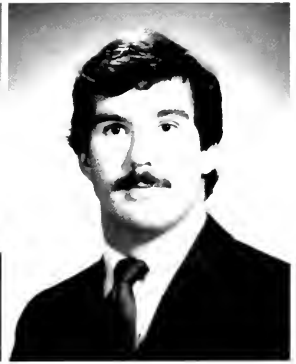

Mark Philip Dolan



David Alan Doles

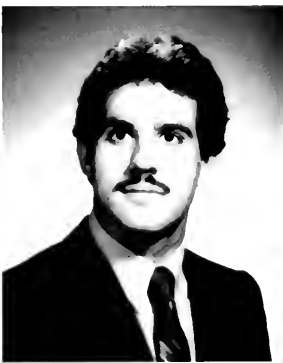

Robert Michael Donchez



Kenneth Joseph Donofrio



Kyle Stewart Dorn

What is the one thing you've been dying to know, but were afraid to ask?

- Will I graduate?*
- Does Lehigh ever give anyone a break?*
- Have any of the campus cops finished high school?*
- Are there any girls on campus that like me?*
- What's a greeker, anyway?*
- Is Pi Lam really dry?*
- Is my Lehigh diploma worth \$50,000?*
- Does President Likins wear silk shorts?*
- Where did the Health Center doctors receive their de-grees?*
- What is true love?*
- How many kegs are consumed in a year?*
- Where do babies come from?*
- Where does Lehigh get the nerve to raise tuition almost \$1,000 every year?*
- What really is the red and green medicine the health center gives you?*
- Who puts together the Epitome?*



Marc Quentin Douglas

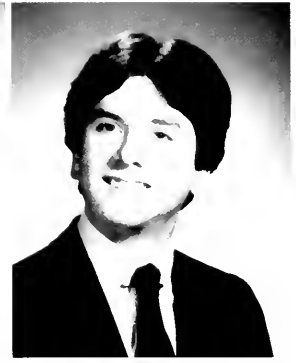

James Arthur Douthwaite



Betsy Anne Doyle



Michelle Marie Drapeau



Bonnie Lynne Draper



William Alexander Draper



Stephen John Driscoll



Alicia Louise Drummey



Richard Walker Duker



Mary Beth Dulcey



Robert Arthur Dunn

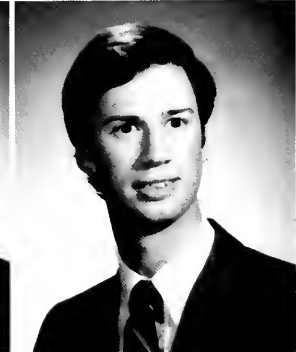

Christopher James Duniak



Richard Paul Easler



Douglas E. Ebert



Dominique Ashley Edelen



Elizabeth Ann Edwards



Gregory H. Ekizian



Nicholas Elias



Michael Francis Edward Ellow



Gary L. Emig

Marc Quentin Douglas Red Bank, NJ, Industrial Engineering; Smiley — Treasurer, Vice President; National Achievement Scholarship; IIE.; NSBE.; SAC.; Investment Club; College Democrats; RHC

James Arthur Douthwaite Ridley Park, Pa., Computer and Information Science; Dean's List; Cross Country Team; Track Team; Lehigh Amateur Radio Society; Forum

Betsy Anne Doyle River Edge, NJ, Finance; Gamma Phi Beta — Vice President, Asst. Pledge Director; FMA; Dean's List; Investment Club; Big/Little Sister Program; Panhellenic Social Committee

Michelle Marie Drapeau Seekouk, MA Management

Bonnie Lynne Draper Warren, NJ, Finance; Delta Gamma — President, Treasurer, Asst. Pledge Master; Dean's List; Freshman Honors; FMA.; LUV.; Senior Class Gift — Investment Committee; Fairchild Martindale Student Associate

William Alexander Draper Grosse Pointe, MI Finance

Stephen John Driscoll Newark, DE Chemical Engineering

Alicia Louise Drummey Smithtown, NY, Marketing; Dean's List; Fairchild Martindale Student Associate; Hourglass Publicity Chairman; Marketing Club; Chi Phi Little Sister; Big/Little Sister Program

Richard Walker Duker Rye, NY Accounting

Mary Beth Dulcey Moscow, Pa., Industrial Engineering; Alpha Gamma Delta — President, Panhell Delegate; Phi Eta Sigma; IIE.; Varsity football Cheerleading; Society of Women Engineers; LUV.; Balletomane Society; Panhellenic Council Rush Chairman; Larry D. Phillipi Award for Sorority Service

Robert Arthur Dunn Caracas, Venezuela, Industrial Engineering; Psi Upsilon — President, Steward, Librarian; AIIE.; Varsity Rifle Team; Spanish Club; Equestrian Club

Christopher James Duniak Upper St. Clair, Pa., Civil Engineering; Phi Sigma Kappa — House Manager, Steward; ASCE.

Richard Paul Easler Pittsburgh, Pa., Chemical Engineering; Theta Delta Chi — Scholarship Committee; HCC.; AIChE.; Varsity Soccer; Varsity Squash

Douglas E. Ebert Wilmington, DE, Mechanical Engineering; Lambda Chi Alpha; ASME.

Dominique Ashley Edelen Coopersburg, Pa., Marketing

Elizabeth Ann Edwards Bethel Park, Pa., Chemical Engineering; Omicron Delta Kappa; AIChE.; Society of Women Engineers; Cross Country Team — Co-Captain; Ski Club; Male/Female Relations Committee

Gregory H. Ekizian Westwood, NJ, Finance, International Relations, Lambda Chi Alpha — House Manager; Investment Club — Vice President; Marketing Club — Vice President; Visiting Lectures Committee. International Relations Club, WLVR Disc Jockey

Nicholas Elias Bethlehem, Pa., Physics, Electrical Engineering; Phi Beta Kappa; Tau Beta Pi; Eta Kappa Nu; Amateur Radio Society; Choir; Orchestra String Ensemble; Vocal Ensemble, Democrat Club

Michael Francis Edward Ellow Norristown, Pa., Electrical Engineering; Chi Psi — House Manager, Executive Council, Concessions Manager, Alpha Editor; Varsity Football — Captain; IEEE.; Tutor

Gary L. Emig York, Pa., Industrial Engineering; Tau Epsilon Phi — IFC Council Representative; IIE.; IFC — Judiciary Committee; Senior Class Executive Board



Richard Philip Engdahl



Peter Gillette Engle



Ann Semra Erdogan

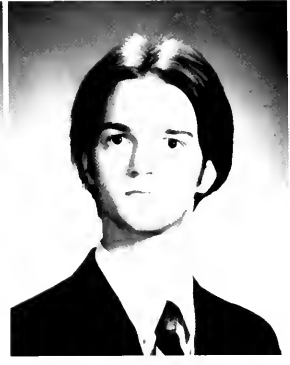

Richard Keith Errickson



Douglas James Ertz



A.C. John Etzel III



David Emil Eusanio



Charles Robert Euston



Anne Elizabeth Evans



Megan Ridgway Evans



Richardo Fadus



Robert B. Fay

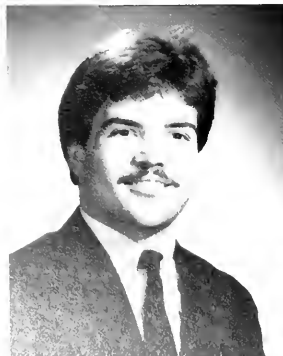

Robert T. Fay

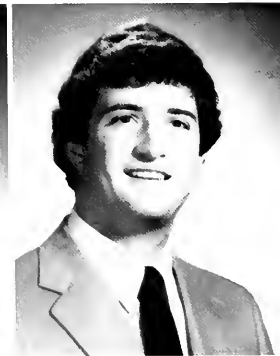

John Francis Feeley



Scott Gregory Feinstein



Leonard Alan Ferman



Eduardo Enrique Fernandez

Andrew Thomas Fife



Keith Vincent Fike

James Joseph Finnegan



J. Reed Morris Finney

Marc J. Fishstein



Ronald Scott Fitz

Albert J. Fixl

Richard Phillip Engdahl Framingham, MA, Electrical Engineering; IEEE.; Senior Class Gift Campaign — Investment Committee

Peter Gillette Engle Cherry Hill, NJ Mechanical Engineering

Ann Semra Erdogan Bethlehem, Pa., Applications Science, Mechanical Engineering; Kappa Alpha Theta — President, VPE.; ASME.; SWE.; Varsity Swimming; Ski Club; Soccer Club; Track Club

Richard Keith Errickson Baltimore, MD, Computer Engineering; Eta Kappa Nu; Tau Beta Pi; Harold J. Horn Prize; IEEE.; Chess Club

Douglas James Ertz West Lawn, Pa., Electrical Engineering; Chi Psi; Varsity Football — Captain; IEEE.

A.C. John Etzel III Emmaus, Pa., Chemical Engineering; Tau Beta Phi — Treasurer; AIChE.; Lehigh Outing Club — President

David Emil Eusano Williamsville, NY Industrial Engineering

Charles Robert Euston Lebanon, Pa., Chemical Engineering

Anne Elizabeth Evans Milwaukee, WI, Urban Studies, Economics; Sailing Club; LUV.; Architecture Society; Chi Delphia — Vice President

Megan Ridgway Evans Glen Rock, NJ, Industrial Engineering, Psychology; IEEE.; SWE. — President; LUV.

Ricardo Fadus Bethlehem, Pa., EN

Robert B. Fay Fox Chapel, Pa., Economics; Off Campus Students Association; Photography Club; Brown and White

Robert T. Fay Plainfield, CT, Finance; Jack Barnett Scholarship; FMA.; EOP, Memorial Scholarship; Investment Club; Forum — Financial Aid Review Committee

John Francis Feeley Newtown, CT, Metallurgy and Materials Engineering

Scott Gregory Feinstein Hamden, CT, Electrical Engineering; Alpha Epsilon Pi — President, Secretary, Social Chairman, Pledge Master, Sentinel; Wilbur Mathematics Prize; Dean's List; Phi Eta Sigma

Leonard Alan Feman East Brunswick, NJ, Economics; Hillel House — House Chairman; Dean's List; Cross Country; Track; Phi Kappa Psi — Founding Member

Eduardo Enrique Fernandez Hillside, NJ Biology

Andrew Thomas Fife New York, NY, Foreign Careers; Sigma Phi — Rush Chairman, Alumni Relations Chairman; Tennis Team

Keith Vincent Fike Salinas, CA, Electrical Engineering; Chi Phi — Pledge-master, Social Chairman; Air Force ROTC; Arnold Air Society; JV, Wrestling Team Scuba Club, Army ROTC Rangers

James Joseph Finnegan Ambler, Pa., Electrical Engineering; Lambda Chi Alpha — Fraternity Educator, Executive Committee; Dean's List; Tau Beta Pi; Eta Kappa Nu; IEEE.

J. Reed Morris Finney Roseland, NJ, Finance; Alpha Tau Omega

Marc J. Fishstein E. Northport, NY, Accounting; Beta Alpha Psi; Investment Club; Ski Club

Ronald Scott Fitz York, Pa., Industrial Engineering; Wilbur Mathematics Award; Tau Beta Pi; Phi Eta Sigma; IIE.; Ski Club

Albert J. Fixl Northampton, Pa., Electrical Engineering; Taylor College; Tau Beta Pi; Eta Kappa Nu — Secretary; IEEE.; SAME.; Dean's List; Air Force ROTC Academic Award; Arnold Air Society; Sherman Fairchild Scholarship; Chess Club — President; Computing Club; Outing Club

Laura Leigh Fjeldal Danville, CA, English; Minors — Government, Pre Law; Dean's List; William's Scholarship Award; Graduated with Honors; Omicron Delta Kappa; Sigma Tau Delta; Pre-Law Society; Brown and White — Features Editor; Epitome — Editor-in-Chief; LUV; Big-Little Sister Organization; Theta-Xi Little Sister

Dustin Eric Flay York, Pa., Electrical Engineering; Delta Phi — House Manager; National Convention Coordinator; IEEE.; Forum Representative; College Democrats; Ski Club; Scuba Club; Outing Club

Deborah Ellen Fleischer Great Neck, NY, Psychology; Alpha Phi; Psi Chi; LUV.; Health Professions Club

Marc Joseph Fleuette Cleveland, OH, Industrial Engineering; Varsity Squash; Football Cheerleading; LUCC. — Student Consultant

Michael Fleuette Middleburg Heights, OH, Economics

Meredith T. Flynn Pelham Manor, NY, Journalism; Brown and White; Marketing Club; Senior Class Gift Campaign

Peter William Foltz New Haven, CT, Psychology; Tau Epsilon Phi — Chaplain; Public Relations; Dean's List; Psychology Department Honors Program; Psi Chi — president; SAC. — off campus Representative, Chairman Smaller Projects Committee; Mustard and Cheese — Treasurer; LUV.

Sheila J. Forde Newtown Square, Pa., Chemical Engineering; National Merit Scholarship; Phi Eta Sigma; Dean's List; AICHE.; SWE.; Senior Class Executive Committee; Sigma Phi Epsilon — Golden Heart Secretary; Le Compan; Brown and White — Asst. Circulation Manager

John David Forzato Souderton, Pa., Physics; Theta Xi, Steward, Chaplain; National Sojourners Award; Reserve Officers Assoc. Award; Lehigh Jazz Ensemble; Karate Club; Air Force ROTC; Arnold Air Society, Deputy Commander

Brian Robert Frederick Sinking Spring, Pa., Computer Engineering; Dean's List; National Merit Scholarship; Tau Beta Pi

Dennis G. Frederick Orfield, Pa., Electrical Engineering; IEEE.

Alan Mathew Freeman Livingston, NJ Biology

David Marc Freeman Edison, NJ, Accounting; Phi Delta Theta — Treasurer; Dean's List; Beta Alpha Psi

Harry Falk Freitag Orlando, Fla., International Relations; Sigma Alpha Mu — House Manager; Dean's List; Brown and White — Business Manager, Asst. Local Advertising, National Advertising, Controller; Departmental Honors — International Relations

Christopher John Freitas Westmont, NJ, Mechanical Engineering; Kappa Sigma — Rush Chairman, Social Chairman; ASME.; Epitome Staff; Senior Class Gift Campaign — Solicitor

Frank Mark Friedman Reading, Pa., Electrical Engineering; Tau Epsilon Phi; WLVF Radio Station

Kyle Renee Friedman Tenafly, NJ, Journalism, Social Psychology; Alpha Phi — Vice President, Panhel Delegate; SAC. — Public Relations Chairman, Sorority Representative; Brown and White; Senior Class Gift Campaign — Investment Committee

Michael A. Fries Williamsport, Pa., Mechanical Engineering; National Merit Scholarship SAE.; ASME.; Amateur Radio Society; Ski Club

Christopher Michael Fritchman Rugelville, Pa., Electrical Engineering

Joan Penney Frohling North Caldwell, NJ, English; Alpha Phi — Social Chairman; Phi Beta Kappa; Williams Scholar in English; Sigma Tau Delta; Brown and White; Lehigh Horizons

Kimberly Louise Fuller West Chester, Pa., Computer Science; Dean's List; Phi Eta Sigma; Concert Band; LUV; Marching 97; Woodwind Ensemble

Bradley David Furman Bridgewater, NJ Computing and Information Science

Phillip August Gabler Doylestown, Pa., Computer Engineering; Kappa Alpha Theta — Recording Secretary, Social Chairman, Renovation Chairman, H.C representative; Eta Kappa Nu; IEEE.

Lucy M. Galella Toms River, NJ, Chemical Engineering; Tau Beta Pi; AICHE. — President; SWE. — Treasurer; Tau Epsilon Phi Little Sister



Laura Leigh Fjeldal



Dustin Eric Flay



Deborah Ellen Fleischer



Marc Joseph Fleuette

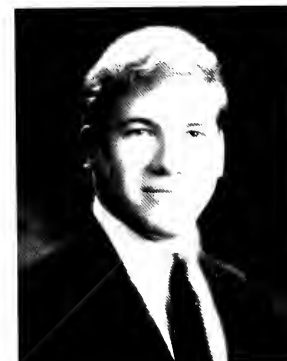

Michael Fleuette



Meredith T. Flynn

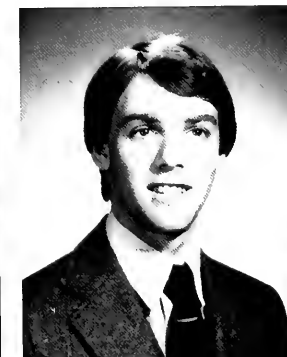

Peter William Foltz



Sheila J. Forde



John David Forzato



Brian Robert Frederick



Dennis G. Frederick



Alan Mathew Freeman



David Marc Freeman



Harry Falk Freitag



Christopher John Freitas



Frank Mark Friedman



Kyle Renee Friedman



Michael A. Fries

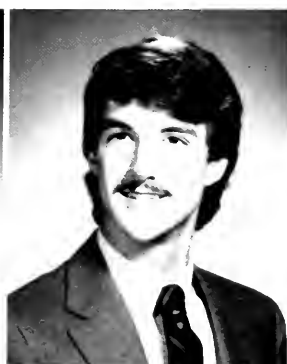

Christopher Michael Fritchman



Joan Penney Frohling



Kimberly Louise Fuller



Bradley David Furman



Phillip August Gabler



Nancy M. Galella

Scott Christopher Gallopo Paramus, NJ, Finance; Alpha Sigma Phi — Secretary; Boxing Team — Treasurer; Investment Club; FMA. — Secretary, Chairman

Lisa Marie Galloway Nazereth, Pa., Biology, Classics; Forum — Community Relations; Big/Little Sister Program; LUV.; Biology Club

John Dornick Gardus Carbondale, Pa., Mechanical Engineering

Sharon R. Garitta Metuchen, NJ, Electrical Engineering; Phi Eta Sigma; IEEE.; SWE.; Chi Phi Little Sister

Gary E. Gaugler Bethlehem, Pa., Accounting; Townhouse — IM Manager; Dean's List; Beta Alpha Psi; Student Investment Fund — DOS Supervisor

Richard D. Gebhardt, Jr. Mequon, WI, Industrial Engineering; Phi Gamma Delta — President; Dean's List; IIE.; Football; Debating Team

James Richard Gentile Mahwah, NJ, Industrial Engineering; Phi Kappa Theta — Vice President, House Manager; IIE.

Leslie Burnworth George Bethesda, MD., Economics, Sociology; Alpha Gamma Delta — House Manager, Steward; Dean's List; Sigma Tau Delta

Neil A. Gerwig Honey Brook, Pa., Civil Engineering; Tau Epsilon Phi — Pledge Warden, Rush Chairman, Little Sister Representative; National Merit Scholar, Tau Beta Pi, Chi Epsilon, ASCE.

Brian Charles Gerschwindt Downingtown, Pa., Industrial Engineering; Lambda Chi Alpha; Dean's List; Tau Beta Pi; Alpha Pi Mu; IEEE.; Chamber Ensemble

Timothy R.W. Gillspie Glen Ridge, NJ, Civil Engineering; Sigma Chi — Chapter Editor, Varsity Football

Stephen Blair Gillette Cherry Hill, NJ, Biology; Tau Beta Pi Award; Phi Eta Sigma; Health Professions Society; Committee For Nuclear Awareness

Robert R. Gilligan Lancaster, Pa., Electrical Engineering; Kappa Alpha — Second Attendant; IEEE.; Campus Coordinator for Gary Hart Presidential Campaign

Andrew James Glemser Warminster, Pa., Computer and Information Science

Louise Olds Glotfeity Pittsburgh, Pa., Finance; Kappa Alpha Theta — President; Investment Club; Women in Business; Ski Club

Daniel L. Gobetz Hauppauge., NY, Industrial Engineering; Delta Upsilon — President; IIE.; Brown and White — Writer

Jay Goffin Trumbull, CT, Accounting; Dean's List; Beta Alpha Psi; National Association of Accountants; National Marketing Association; Marketing Club — Treasurer; Hillel Society — Vice President; Senior Class Executive Committee; Investment Club

Robert Alan Gold Chalfont, Pa., Electrical Engineering; Kappa Alpha Theta — Second Vice President, Academic Chairman; Deming Lewis Scholarship; Wylie Award; Phi Eta Sigma; Eta Kappa Nu; Tau Beta Pi; Rugby Club; Lehigh Christian Fellowship; Newman Center Folk Group; Visiting Lectures Committee

William I. Goldberg Framingham, MA, Physics

James Patrick Golden Stamford, CT, Industrial Engineering; Beta Theta Pi; AIE.



Scott Christopher Gallopo



Lisa Marie Galloway



John Dornick Gardus



Sharon R. Garitta

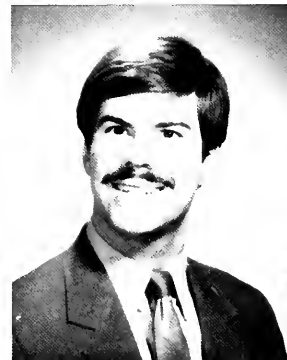

Gary E. Gaugler



Richard D. Gebhardt, Jr.



James Richard Gentile



Leslie Burnworth George

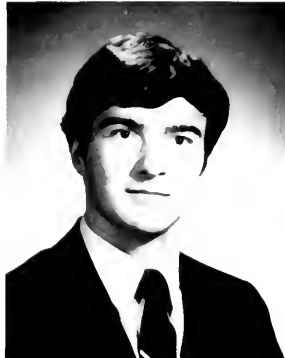

Neil A. Gerwig



Brian Charles Gerschwindt



Timothy R.W. Gillespie



Stephen Blair Gillette



Robert R. Gilligan

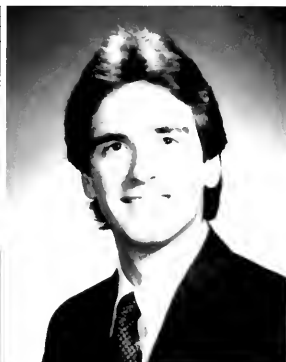

Andrew James Glemser



Louise Olds Glotfeity



Daniel L. Gobetz



Jay Goffin



Robert Alan Gold

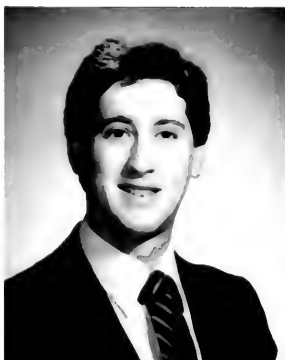

William I. Goldberg



James Patrick Golden

Who is your hero?

- Bugs Bunny*
- Alexander Haig*
- Beaver Cleaver*
- Garfield!*
- Tazmanian Devil*
- Dr. Martin Luther King Jr.*
- Lee Iacoca*
- Bond, James Bond*
- Jesus Christ*
- John F. Kennedy*
- Professor Sinclair*
- Asa Packer*
- Gumby*
- Mom & Dad*
- Superman*
- Budman*
- Myself*



Lesley Renee Goldfarb



Jamie Robert Goldstein



Kathleen Ann Goldstein



Scott Zachary Goldstein



Steven Jay Goldstein



Scott R. Goldthwaite



Polly Elizabeth Gongwer



Michael Eric Goodall



Tracy Ann Goodwin



Kara Lee Gordon



Kenneth James Gordon



Andrew H. Gotzis



Stewart John Gouck



Maura Jo Gouker



Elizabeth Ann Goydan



Harris Michael Gratz



Monique Susan Gravez



Robert M. Gray



James M. Grebosky



Robert Mark Greenfield



Jane Anne Gretz



Audrey Ann Griscavage



Mitchell Evan Grodman



Gustav Grosch

Lesley Renee Goldfarb *Nexconset, NY Accounting*

Jamie Robert Goldstein *Germantown, MD, Electrical Engineering; Eta Kappa Nu; Tau Beta Pi; IEEE. — President*

Kathleen Ann Goldstein *Montclair, NJ, Industrial Engineering; Alpha Pi Mu; Omicron Delta Kappa; IIE.; SWE.; Senior Class Vice President; Brown and White — Associate Editor, Layout Editor; Male/Female Relations Committee*

Scott Zachary Goldstein *Fairfield, CT, Accounting; Alpha Sigma Phi — Vice President*

Steven Jay Goldstein *Wilmington, DE, Chemical Engineering; Dan's List; Tau Beta Pi; AICHE.; Off Campus Student's Association; Investment Club*

Scott R. Goldthwaite *Brielle, NJ, Mechanical Engineering; Phi Kappa Theta; Photography; Ski Club*

Polly Elizabeth Gongwer *Wilmington, Pa., Mechanical Engineering*

Michael Eric Goodall *Denver, Pa., Computer Science; Zeta Psi Fraternity — Vice President; Phi Eta Sigma; Dean's List; Wrestling Team; Computing Society; IFC Faculty Relations Committee; SAC Concert Security Crew*

Tracy Ann Goodwin *Bath, Pa., Electrical Engineering; Alpha Gamma Delta; Eta Kappa Nu — Treasurer; Omicron Delta Kappa; IEEE. — Secretary; JV, Field Hockey; Gryphon Society*

Kara Lee Gordon *Great Neck, NY, Finance; Chi Phi Little Sister; Investment Club; Senior Class Gift Campaign*

Kenneth James Gordon *Newton, MA, Accounting; Phi Kappa Theta — Treasurer*

Andrew H. Gotzis *Pennsauken, NJ, Biology, Pre-Med; Phi Eta Sigma; Dean's List; Mustard and Cheese Drama Society — Secretary; Sophomore Class Vice President; Hellenic Society*

Stewart John Gouck *Allentown, Pa., Architecture*

Maura Jo Gouker *Damascus, MD, Mechanical Engineering; Gamma Phi Beta — PACE Chairman; Pi Tau Sigma; Football Cheerleading Captain*

Elizabeth Ann Goydan *Maplewood, NJ, Mechanical Engineering*

Harris Michael Gratz *Elkins Park, Pa., Psychology*

Monique Susan Gravez *Bethlehem, Pa., Industrial Engineering; Alpha Omicron Pi; Tau Beta Pi; Alpha Pi Mu — Vice President; Varsity Swimming; IIE. — Vice President; SWE.*

Robert M. Gray *Westfield, NJ, Industrial Engineering; Delta Upsilon — Scholarship Chairman; Karate Club; Forum; IIE.; ASAA.*

James M. Grebosky *Pittsburgh, Pa., Biology; Sigma Phi; Gryphon Society — Secretary; Phi Eta Sigma; Varsity Wrestling*

Robert Mark Greenfield *Norristown, Pa., Mechanical Engineering; Tau Epsilon Phi — Steward; Outing Club; College Democrats*

Jane Anne Gretz *Schenectady, NY, Social Relations, Anthropology; Basketball Cheerleading; Beta Theta Pi — Little Sister Vice President; Senior Class Executive Committee; Senior Class Gift Campaign; La Compagnie; Art and Architecture Society; Equestrian Club; Ski Club; Pre-Law Society; WISE.*

Audrey Ann Griscavage *Allison Park, Pa., Mechanical Engineering; National Merit Scholarship; Pi Tau Sigma; Phi Eta Sigma; ASME.; Concert Band; Class Executive Council; Research Council Committee*

Mitchell Evan Grodman *Paramus, NJ, Accounting; Alpha Tau Omega; Rugby Club*

Gustav Grosch *Raleigh, NC, Mathematics; Frisbee Team*

Douglas Richard Grossinger Havertown, Pa., Government; Sigma Alpha Mu; Pi Sigma Alpha; Dean's List; Samuel H. Shipley Scholarship; Pre Law Club; Network Television Sports Statistician

Eric Joseph Grubelich Englewood Cliffs, NJ, Finance; Gryphon Society; Phi Eta Sigma; Beta Gamma Sigma; FMA.; Investment Club — President, Secretary; SAE.

Thomas Joseph Grycan Staten Island, NY, Industrial Engineering; Sigma Phi — Vice President, Secretary, House Manager; Who's Who Among American College Students; Gryphon Society — Treasurer, Chairman Tutorial Committee; Spring Festival Committee — Treasurer; Dining Committee

Anthony James Guarracino Mahopac, NY, Biology; Dean's List; Treen Scholarship; Henry Farmer Memorial Scholarship; Allied Health Professions Society — Chairman; Ski Club; Epitome — Photographer; Senior Class Social Committee

Eric James Gulotta Scarsdale, NY, Finance; Delta Sigma Phi — President, Social Chairman; Investment Club

Edgar Arnold Gunther Green Lane, Pa.

Lee Gura N. Plainfield, NJ, Mechanical Engineering; Delta Phi — Pledge-master; ASME.; Boxing Club; Fence Post Club

Ronald P. Guritzky Rockville, MD., Computer and Information Science; Hillel Society — Treasurer; Hillel House Steward; Outing Club — Executive Officer

Robert Edward Guth Hightstown, NJ, Electrical Engineering; Brodhead — President; WLVR Radio Station Disk Jockey; Steg Appreciation Club

Max E. Guyll Jr. Kirks Mills, Pa., Mechanical Engineering; Tau Beta Pi; Pi Tau Sigma; Dean's List; ASME.; Delta Tau Delta

Randall Eric Haase Longmeadow, MA, Finance; Sigma Alpha Mu — rush chairman, steward; Investment Club; Brown and White — advertising manager

Paul Russell Hagerman Melville, NY, Mechanical Engineering; Alpha Sigma Phi — social chairman, sergeant at arms; ASME — treasurer

Alison Ida Hahn Bala Cynwyd, Pa., Foreign Careers

Thomas T. Halikias Garden City, NY Accounting and Finance; Delta Upsilon

Pamela Marjorie Hall Chautauqua, NY, Civil Engineering; Alpha Omicron Pi; Army ROTC Scholarship; Society of Scabbard and Blade; ASCE; SAME; Scuba Club; Rangers; Paratrooper

Brian Keith Hallick Port Carbon, Pa., Government; Sigma Chi; Chapter Editor; IFC Representative; Snayberger Scholarship; Van Heusan Scholarship; Varsity Football; International Relations Club

Shelly Gayle Halperin Ridgewood, NJ, Marketing; Delta Gamma — Asst. House Manager; Soccer Club; Basketball Cheerleader; Marketing Club; YAF; LUV — Listening Line; Big Sister-Little Sister Program; Golden Hearts; Hillel

John Mathew Hammer Kenilworth, NJ, Industrial Engineering; Phi Gamma Delta; Football

Mark W. Hammond Stroudsburg, Pa., Computer Engineering; IEEE

Yon G. Han Seoul, Korea Architecture; Art and Architecture Society

Joseph Dana Hancock Rochester, NY, Mechanical Engineering; Theta Chi — Secretary; rush chairman, rush coordinator; librarian; Tau Beta Pi; Pi Tau Sigma; ASME; The Navigators; Lehigh Christian Fellowship

Mark Anthony Hand Hellertown, Pa., Electrical Engineering

Steven Paul Handwerk Pennington, NJ Chemical Engineering; Times Mirror Merit Scholarship; AICHE; ACS; Tennis

Thomas A. Hanemann New Cumberland, Pa., Finance; Sigma Chi — rush chairman; House Manager; Samuel H. Shipley Scholarship; Rugby Club; Investment Club; Marketing Club



Douglas Richard Grossinger



Eric Joseph Grubelich



Thomas Joseph Grycan



Anthony James Guarracino

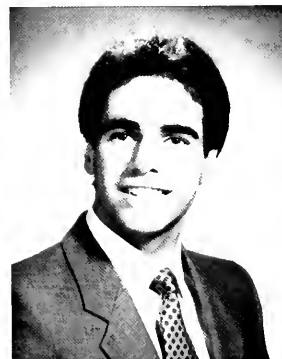

Eric James Gulotta



Edgar Arnold Gunther



Lee Gura



Ronald P. Guritzky



Robert Edward Guth

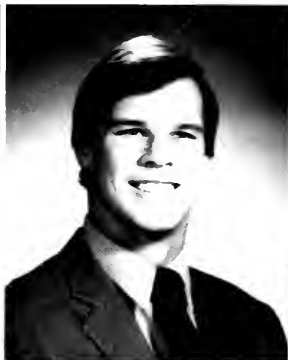

Max E. Guyll Jr.



Randall Eric Haase



Paul Russell Hagerman



Alison Ida Hahn



Thomas T. Halikias



Pamela Marjorie Hall



Brian Keith Hallick



Shelly Gayle Halperin

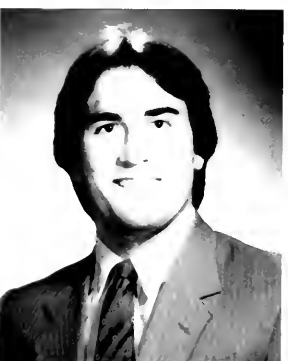

John Mathew Hammer



Mark W. Hammond



Yon G. Han



Joseph Dana Hancock



Mark Anthony Hand

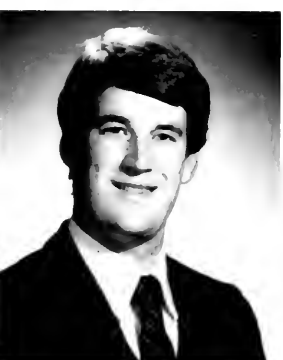

Steven Paul Handwerk



Thomas A. Hanemann

What is the most embarrassing thing that happened to a professor while he/she was teaching?

- Professor Hanz rolled down the stairs of Neville I.
- The professor forgot that the square root of 4 equals 2.
- Professor Sussking pulled down the blackboard in Packard 416 and revealed a playboy centerfold taped to the wall.
- A singing gorilla delivered birthday balloons to him sent by his wife.
- Professor Johnson wrote a lengthy equation on the board and when he finished a large black dog went up to him to show him what he thought of the lecture — he threw up on the floor at his feet.
- She fell over a chair and into the chalk board.
- Professor Wilansky (math 44) dozed off during a lecture.
- He started lecturing, lost his train of thought and stood in front of the class completely dumbfounded.
- Two, rather amorous, dogs had sex in front of Professor Aronson.
- The Professor's fly was open for an entire lecture.



Carole Lynn Hansen



June Michelle Hardbrod



Nancy Jean Harned



Timothy Patrick Harvey



Robert C. Hassold



Wayne W. Hausser



Linda Head



William Martin Healey, Jr.



Thomas Joseph Healy, Jr.



Elizabeth Marie Heilman



Stacey Lynn Hein



John A. Heinze



Raymond G. Held



Mark David Hemingway



Paul D. Hendricks



Robert James Hendrickson, Jr.



Kathleen Ann Henning



Theodore Alexander Henning



Julie V. Herrlin



John Raymond Hershey III

Carole Lynn Hansen Emerson, NJ, Accounting; Gamma Phi Beta — Pledge Director, Historian; Wilbur Scholarship Prize; Dean's List; Beta Alpha Psi; Beta Gamma Sigma; LUV — Listening Line; Women in Business; Equestrian Club; Senior Class Gift Campaign

June Michelle Hardbrod Sayreville, NJ, Accounting; National Association of Accountants; Women in Business; Sigma Phi Epsilon — Vice President; Brown and White — reporter, Marketing Club

Nancy Jean Harned Erdenheim, Pa., Electrical Engineering; IEEE; LUV — Vice President; Lehigh Christian Fellowship

Timothy Patrick Harvey Chester, NJ, Finance; Alpha Tau Omega — House Manager; Rugby Club; Marketing Club

Robert C. Hassold Bernardsville, NJ, Mechanical Engineering; Delta Chi; Scuba Club; Volleyball Club; ASME; SAE

Wayne W. Hausser Chatham, NJ, Mechanical Engineering; Theta Delta Chi — House Manager; Varsity Soccer; ROTC; ASME

Linda Head Madison, NJ, International Relations; Phi Eta Sigma; Pi Sigma Alpha; Sigma Tau Delta; Omicron Delta Kappa; Women's Cross Country — co-captain; Gryphon Society

William Martin Healey, Jr. White Plains, NY, Finance; Theta Delta Chi — Rush Chairman, Fund Raiser; Ski Club; Investment Club

Thomas Joseph Healy, Jr. Saratoga Springs, NY, Accounting and Finance; Alpha Sigma Phi; Omicron Delta Kappa; Senior Class President

Elizabeth Marie Heilman Sinking Spring, Pa., Accounting; Brodhead 3 President; Women in Business; Balletomane

Stacey Lynn Hein Short Hills, NJ, Accounting; SAC — secretary; Brown and White — business staff

John A. Heinze Ramsey, NJ, Finance; Investment Club; RHC; Marketing Club; Senior Class Gift Campaign

Raymond G. Held State College, Pa., Computer Engineering; Theta Chi; Soccer

Mark David Hemingway Coatesville, Pa., Electrical Engineering; Theta Delta Chi — Steward; John T. Fuller Scholarship; IEEE; JV Basketball; Lehigh Christian Fellowship

Paul D. Hendricks N. Canton, OH, Electrical Engineering; Eta Kappa Nu; IEEE; Investment Club

Robert James Hendrickson, Jr. Morristown, NJ, Computer Engineering; WLVR — Sports Production Director

Kathleen Ann Henning Hackettstown, NJ, Industrial Engineering; Delta Gamma; Tau Beta Pi; Alpha Pi Mu — secretary; Dean's List; IIE; IE Council — Chairman

Theodore Alexander Henning Manhasset, NY, Civil Engineering; Minor — German; LUV — Project Head; Jazz Ensemble; Ski Team; Ski Club

Julie V. Herrlin East Hampton, NY, Studio Art; Art and Architecture Society

John Raymond Hershey III Hagerstown, MD, Finance; Phi Gamma Delta — Treasurer, Social Chairman



Lance Clayton Hillegas



Thomas Carroll Hilton



Ronald Edwin Hinkel



Karen Lynn Hofflinger



Carl A. Hoffman, Jr.



Eric H. Hoffman



Margaret Linda Hoffman



Mark Stephen Hoffman

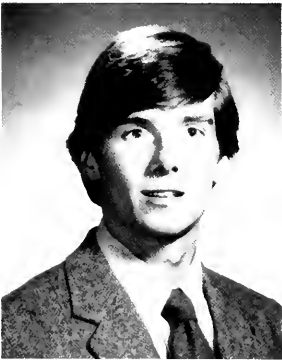

Thomas Grant Hoffman



Cynthia Ann Hohmann



Mitchell David Hollander



James Philip Holman



Douglas James Holt



Stephanie E. Hosfeld



Anne Kristen Howey

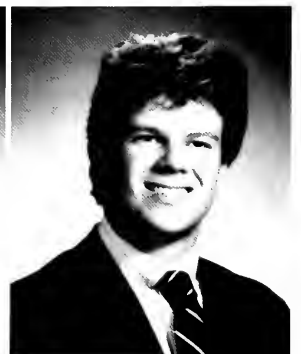

Kevin Philip Hughes



Eric Lee Hunsberger



Marjery Huntington



Stephen R. Huszar



Andrea Joan Hutsko



Rudolf Eric Hutz



John S. Ivey



Matthew McMullen Jacob



Rich J. Janowski

Lance Clayton Hillegas Schwenksville, Pa., Civil Engineering; Theta Chi — Scholarship Chairman, Historian; ASCE — Activities Director; IFC

Thomas Carroll Hilton Ridgefield, CT, Civil Engineering; ASCE

Ronald Edwin Hinkel West Chester, Pa., Industrial Engineering; Beta Theta Pi — House Manager

Karen Lynn Hofflinger Roebbling, NJ, Industrial Engineering; AIEE; SWE; Big-Little Sister Program

Carl A. Hoffman, Jr. Allentown, Pa., International Relations; Scabbard and Blade; Ranger Company

Eric H. Hoffman Bayshore, NY Economics; Pi Lambda Phi — President

Margaret Linda Hoffman Valley View, Pa., Biology; Dean's List; Russian Club — President; Balletomane; Big-Little Sister Program

Mark Stephen Hoffman Madison, NJ, History; Forum — Community Relations Committee; Model UN

Thomas Grant Hoffman Madison, NJ, Biology; Pi Lambda Phi; Dean's List; Rugby Club — co-captain; Band

Cynthia Ann Hohmann Chatham Twp., NJ, Management; Chi Delphia, Ski Club

Mitchell David Hollander Rivervale, NJ, Accounting

James Philip Holman Long Valley, NJ, Chemical Engineering; AICHE

Douglas James Holt Coopersburg, Pa., Economics; Distinguished Military Student; Alpha Lambda Omega — President; Scabbard and Blade — Captain; Army ROTC — Operations Officer; Rangers

Stephanie E. Hosfeld Long Beach, CA, Architecture

Anne Kristen Howey Summit, NJ, Marketing; Delta Gamma; Marketing Club; Brown and White — Reporter; Epitome — Activities Editor

Kevin Philip Hughes Piscataway, NJ, Metallurgy and Materials Engineering; Kappa Sigma; ASM, AIME, Rugby Club, Ski Club

Eric Lee Hunsberger Schwenksville, Pa., Chemical Engineering; Chi Psi; Varsity Football; AICHE

Margery Huntington South Glastonbury, CT, Journalism and Science Writing; Dean's List; Sigma Tau Delta; LUV; Presidential Ball Committee; Senior Class Gift Committee — Publicity

Stephen R. Huszar S. Bound Brook, NJ, Electrical Engineering; Dean's List; Tau Beta Pi; Eta Kappa Nu, Phi Eta Sigma; IEEE; Cross Country Team; Forum — Community Relations Committee

Andrea Joan Hutsko Swoyersville, Pa., Chemical Engineering; Sigma Tau Delta; AICHE; ACS; SWE — Secretary; WISE; LUV; Tau Epsilon Phi Little Sister

Rudolf Eric Hutz Wilmington, DE, Government; Alpha Chi Rho; Pi Sigma Alpha

John S. Ivey Ithaca, NY Electrical Engineering

Matthew McMullen Jacob Pittsburgh, Pa., Accounting; Pi Lambda Phi — Secretary; JV, Baseball; LUV

Rich J. Janowski Hosensack, Pa., Computer Engineering; Dean's List; IEEE, Association for Computing Machinery; Computing Society

Robert G. Jeffries Hershey, Pa., Electrical Engineering; Chi Psi — President, Treasurer; Chi Psi Education Trust Scholarship; IEEE.; Varsity Football

David Raymond Johannes Orchard Park, NY Mechanical Engineering

Allan Jay Johnson Gilbert, Pa., Industrial Engineering; Varsity Football

David Carl Johnson Westfield, NJ, Electrical Engineering; Dean's List; Eta Kappa Nu; Tau Beta Pi; IEEE.; Marketing Club

Donna Yvette Johnson Westhampton Beach, NY, Applied Science, Industrial Engineering; SWE.; Society of Black Engineers; Black Students' Union; WISE.; Gospel Singers

Mark Johnson Berwick, Pa., Journalism and Science Writing

Russell Lance Johnson Horsham, Pa., Computer Engineering; Tau Epsilon Phi — PR. Chairman, Scholastic Chairman, Little Sister Representative; Dean's List; IEEE.; Computing Society; Forum; College Democrats; Outing Club

James William Johnston Thiells, NY Industrial Engineering

Deborah Lee Jones New Town, Pa., Accounting; Dean's List; Beta Gamma Sigma; Marketing Club; Beta Theta Pi Little Sister — Secretary, Treasurer

Robert Stannard Jones, Jr. Allendale, NJ, Electrical Engineering; Tau Epsilon Phi — Social Chairman, Scribe; WLVR Radio — Chief Engineer

Thomas John Joyce Hasbrouck Heights, NJ Industrial Engineering

Beatriz Juarrero San Juan, Puerto Rico, Accounting; Dean's List; Marketing Club; Brown and White

Susan Kimberley Kahrs Denville, NJ, Molecular Biology; Henry L. Moses Scholarship; Sigma Tau Delta; Women's Soccer Club; LUV.; Presidential Ball Committee; WOMEN.; Biology Club

Michael R. Kakos West Nyack, NY, Electrical Engineering; Pi Kappa Alpha — Vice President, Secretary, Social Chairman; Air Force ROTC

Lisa Marie Kalady Allentown, Pa., Finance; Alpha Gamma Delta — Steward, Standards Chairman; Senior Class Gift Campaign; Women in Business; Lambda Chi Alpha Little Sister

Timothy Joseph Kanter Marlton, NJ, Biology; Sigma Nu — Alumni Contact Officer, Sentinel; Dean's List; Health Professions Society; College Democrats; LUV.; Volunteer Occupational Therapy; Boy's Club of Bethlehem

Scott Paul Kanter Shoemakersville, Pa., Computer Science; Dean's List; Computer Society — President, Software Librarian

Marilyn Sue Kaswin West Nyack, NY, Biology; Dean's List; Ski Club; Hillel Society

Mark Katz Clifton, NJ Accounting

Patrice Ivy Kauderer Philadelphia, Pa., Natural Science; Lehigh University Trustee Scholarship; LUV. — Vice President Publicity, Project Head of Holy Infancy School, Tutor; College Democrats — Chairperson; Women's Task Force; Health Services Committee; Phi Kappa Theta Little Sister

Lawrence Kaufman Rye Brook, NY, Industrial Engineering; Chi Psi — Vice President, Rush Chairman, Historian; AIIE.; ASME.; Varsity Soccer; Ski Club; IFC Rush Committee; Senior Class Gift Campaign — Fraternity Solicitations Chairman

Jennifer Kay Martinsville, NJ, Economics, Journalism; Alpha Phi — Chapter Promotions, Philanthropy, Activities; Omicron Delta Kappa; FMA. — Vice Chairman; Panhel Treasurer; Brown and White — Associate Editor; "On The Record" — Editor; LUV.; Gryphon Tutoring Society

Kendra Beth Kaye Gladwyne, Pa., Pre-medical Sciences; Phi Beta Kappa; Phi Eta Sigma; Dean's List; Psi Chi; Brown and White

Peter Mark Keaveney Greenwich, CT, Economics; Zeta Psi — Secretary; Varsity Hockey — Captain



Robert G. Jeffries



David Raymond Johannes

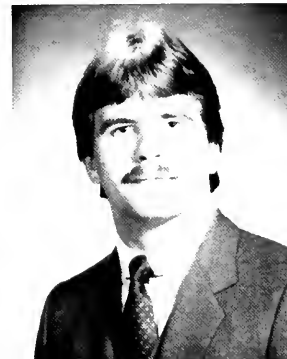

Allan Jay Johnson

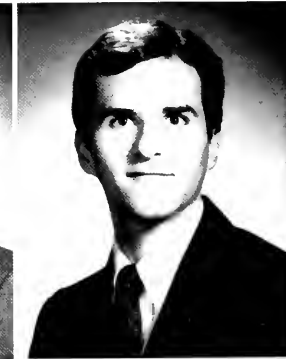

David Carl Johnson



Donna Yvette Johnson



Mark Johnson

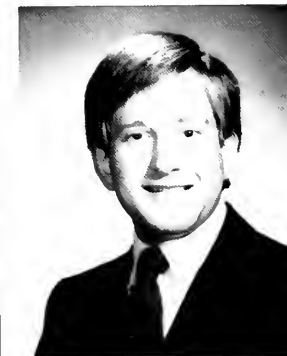

Russell Lance Johnson



James William Johnston



Deborah Lee Jones



Robert Stannard Jones, Jr.



Thomas John Joyce



Beatriz Juarrero



Susan Kimberley Kahrs



Michael R. Kakos



Lisa Marie Kalady



Timothy Joseph Kanter



Scott Paul Kantner



Marilyn Sue Kaswin



Mark Katz



Patrice Ivy Kauderer



Lawrence Kaufman



Jennifer Kay



Kendra Beth Kaye



Peter Mark Keaveney

Guler Kecik Marlboro, NJ, Accounting; Delta Gamma; Chi Delphia; Marketing Club

Cheryl Lynn Keenan Mt. Kisco, NY Mechanical Engineering

Glenn A. Keet Wilton, CT, Applied Science

Walter Calvin Keiper, Jr. Wilmington, DE., Finance; Lambda Chi Alpha — President, Treasurer; Leonard Pool Entrepreneurial Scholarship Award; Varsity Tennis; Marketing Club; FMA. — Board of Directors Senior Representative

Joseph Andrew Keller Madison, NJ Civil Engineering

Roy C. Keller Wayne, NJ, Mathematics; Beta Theta Pi — President, Rush Chairman; L. Poole Memorial Awards; Gryphon Tutorial Society; IFC Faculty Relations Committee; Senior Class Gift Campaign

Catherine Ann Kemble Washington Crossing, Pa, Computer Engineering; Beta Theta Pi Little Sister

David John Kempson Cranford, NJ, Mechanical Engineering; Phi Delta Theta — Social Chairman, House Manager, Historian; Arnold Air Society; SAME.; ASME.; Senior Class Executive Council

David Roger Kennedy Ridgewood, NJ, Economics; Phi Kappa Theta — IM Manager, Community Relations; Dean's List

Scott David Kennedy Phillipsburg, NJ, Mechanical Engineering; Theta Chi — Librarian

Steven Douglas Kennedy San Luis Obispo, CA, Metallurgy & Materials Engineering; Lambda Chi Alpha; Investment Club; LUV.; Marching 97; Metallurgy Society

Michael Keppel Nazareth, Pa., Civil Engineering

Robert James Kilpatrick Roxbury, CT, Finance

Alyson J. Kirleis Hauppauge, NY, Government, Psychology; Gamma Phi Beta — Rush Chairman; Sigma Tau Delta; Gryphon Society; Forum; Brown and White Pre-Law Society

Sophia Christina Kladias Bethlehem, Pa., Biology; Taylor College; Gryphon Society; Dean's List; Omicron Delta Kappa; Who's Who Among Students in American Colleges and Universities; Forum; University Committee on Discipline; Student/Faculty Academic Advisory Board; Health Professions Society; Hellenic Society; Big/Little Sister Program; Brown and White

David R. Kline Allentown, Pa., Electrical Engineering; Dean's List; National Merit Scholarships; Eta Kappa Nu; Tau Beta Pi; IEEE

Carolyn Elzna Koehler St. Davids, Pa., Mechanical Engineering; Alpha Gamma Delta; Field Hockey; Lacrosse; ASME.; Gryphon Society

Paul Damian Konopelski Wilkes-Barre, Pa., Science Writing; Cross Country Team; Newman Center Lector; Folk Group Member

Mary Ann Kopac Bethlehem, Pa., Accounting; LUV.; Phi Kappa Theta Little Sister — Secretary

Philip James Koppenhofer Wyomissing, Pa., Industrial Engineering; Alpha Sigma Phi, Corresponding Secretary; IIE; Senior Class Gift Campaign



Guler Kecik



Cheryl Lynn Keenan

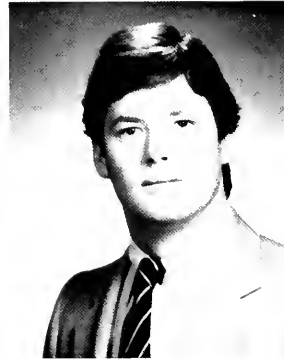

Glenn A. Keet



Walter Calvin Keiper, Jr.

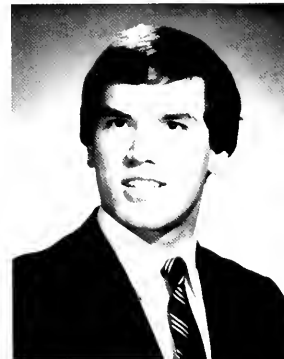

Joseph Andrew Keller



Roy C. Keller



Catherine Ann Kemble



David John Kempson



David Roger Kennedy



Scott David Kennedy



Steven Douglas Kennedy



Michael Keppel



Robert James Kilpatrick



Alyson J. Kirleis



Sophia Christina Kladias



David R. Kline



Carolyn Elсна Koehler



Paul Damian Konopelski



Mary Ann Kopac

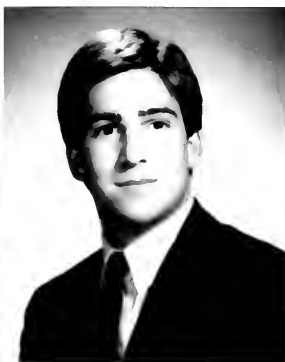

Philip James Koppenhofer

What is the longest time you have spent in line at Lehigh and where was this line?

- 1 hour — Bursars' Office*
- ½ hour — first half of the Lehigh-Lafayette game.*
- 2 hours — Add-drop line at the Registrar's Office.*
- 2½ hours — Bookstore freshman year, when I didn't know to go at 5:00pm.*
- 45 minutes — Sigs to get a beer.*
- 12 hours — Stabler Arena ticket office to get tickets to see Billy Joel.*
- 45 minutes at the First Valley Bank in the UC.*
- 30 minutes — waiting for a special dinner at Rathbone (it wasn't worth it).*
- ½ hours — to get my ID stamped.*
- 1 hour — in the Bookstore to get tickets for the Adam Ant concert.*
- 2 hours — to pick up my schedule in Packard.*



Neville Homi Kotwal



Phillip Andrew Kowalchuk



C. Stephen Kraihanzel

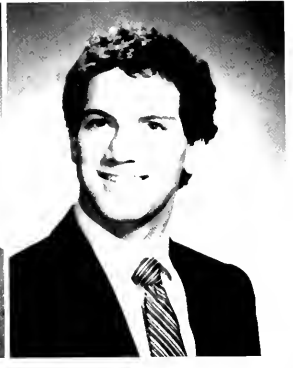

Lawrence Stevenson Kramer



Marla Jean Kramer



Meredith Sue Krashes



Andrew Joseph Krosnowski

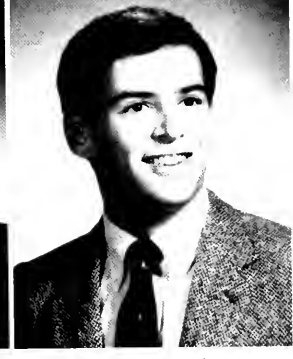

Warren Jay Kudman



Frances S. Kulka

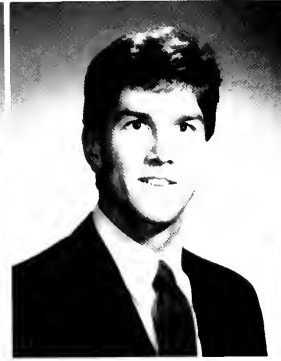

John E. Kurtz



Daniel Michael Kuster, Jr.



Keith Stanley Kuzio



Robert Charles Kuźmak



Stuart Lewis Labovitz



Laurent Jacques La Brie



Eric Ladden



Jodi Wendy Landau



Leonard Paul Landi



Peter Francis Langan



Dominic D. LaSelva



David Scott Lauben



David Earl Lautenschlager



Benjamin Elliot Leace



Joan Lebersfeld

Neville Homi Kotwal Mt. Laurel, NJ, Biology; Phi Eta Sigma; Phi Beta Kappa; Dean's List; Varsity Tennis; Greek Club

Phillip Andrew Kowalchuk York, Pa., Civil Engineering

C. Stephen Kraihanzel Bethlehem, Pa., Mechanical Engineering

Lawrence Stevenson Kramer River Vale, NJ, Metallurgy & Materials Engineering; Alpha Tau Omega

Marla Jean Kramer Bethlehem, Pa., Environmental Sciences and Resource Management; Phi Eta Sigma; Honors Convocation; National Merit Scholarship; Women's Soccer Club

Meredith Sue Krashes New City, NY, Marketing, Art; Women's Soccer Club; Epitome Photographer; LUV.

Andrew Joseph Krosnowski Mechanicsburg, Pa., Finance; Chi Psi; Varsity Football; Investment Club

Warren Jay Kudman Lawrenceville, NJ, Computer Science; Chi Phi; Dean's List; Phi Eta Sigma; Cheerleading; Computer Society

Frances S. Kulka Sellersville, Pa., English; Taylor College; Phi Eta Sigma; Sigma Tau Delta; Williams Scholar; Faculty Scholar; LUV.; Amaranth

John E. Kurtz Morgantown, Pa., Mechanical Engineering; Phi Kappa Theta — President, Vice President, Secretary; Senior Class Gift Investment Committee; IFC

Daniel Michael Kuster, Jr. Walnutport, Pa., Electrical Engineering; Tau Beta Pi; Eta Kappa Nu; Phi Eta Sigma; IEEE.; AIAA.; LUCS.; Karate Club

Keith Stanley Kuzio Williamsport, Pa., Civil Engineering; Phi Eta Sigma; Tau Beta Pi; Chi Epsilon; ASCE. — President

Robert Charles Kuzmak Bridgewater, NJ Industrial Engineering

Stuart Lewis Labovitz Englishtown, NJ, Electrical Engineering; Off Campus Students Association — Co-Chairman; Tau Beta Pi; Eta Kappa Nu; Arnold Air Society — Comptroller; Computing Society; Ski Club; IEEE.; SAE.; Air Force ROTC — Vice Commander, Corps Commander

Laurent Jacques La Brie Ashland, KY, Electrical Engineering; SAME.; WLVR Radio Station; Alpha Phi Omega; Lehigh Christian Fellowship; Frisbee Club

Eric Ladden Maplewood, NJ, Marketing; Off Campus House President, Vice President

Jodi Wendy Landau Kingston, Pa., Accounting; Dean's List; Beta Alpha Psi; Alpha Omicron Pi; Theta Chi Little Sister; Senior Class Executive Council; Women in Business; LUV.; WISE.; Big/Little Sister Program

Leonard Paul Landi Old Bridge, NJ, Chemical Engineering; Delta Chi — Steward; Dean's List; Trustee Scholarship; Tau Beta Pi; Phi Eta Sigma; AICHE.; Brown and White Photographer

Peter Francis Langan Roslyn, Pa., Chemical Engineering; Phi Kappa Theta — Sergeant at Arms; Alumni Secretary; AICHE.; Ice Hockey Club — President

Dominic D. LaSelva Pottsville, Pa., Marketing; Varsity Football

David Scott Lauben West Simsbury, CT, Electrical Engineering; Harold J. Horn Prize; Tau Beta Pi; IEEE.; Amateur Radio Club; Phi Kappa Psi

David Earl Lautenschlager Ocean City, NJ, Electrical Engineering; Jonathan B. Elkus Freshman Music Cup; Tau Beta Pi; Eta Kappa Nu; Marching 97; Jazz Band; Concert Band — Asst. Manager, Stage Manager

Benjamin Elliot Leace Philadelphia, Pa., Computer Engineering; Zeta Psi — House Manager; IEEE.; Ski Club; Hillel Society

Joan Lebersfeld Short Hills, NJ, Journalism; Wine Appreciation; Epitome Photographer; Brown and White

Steven Ernest Lederer Woodcliff Lake, NJ, Finance; Sigma Tau Delta; Investment Club; Marketing Club

Haelie C. Lee West Orange, NJ, Chemical Engineering; Alpha Gamma Delta; AICHE.; Volleyball Team; Jazz Club; Board of Publications; Stabler Concert Security Supervisor

Laura Anne Leitgeb Park Ridge, NJ, Accounting; Dorm Treasurer; Dean's List; Chi Phi Little Sister; WOMEN.; LUV

Ammon David Lentz Dallastown, Pa., Mechanical Engineering; ASME.; SAE

Mark Carl Levandowski Plains, Pa., Electrical Engineering

Marc J. Levine West Orange, NJ, Biology; Theta Xi; Phi Eta Sigma; Health Professions Club — Chairman; RHC Committee; IFC Judiciary Committee; Hillel Society

Matthew Lore Levine East Rockaway, NY, Government; Phi Kappa Theta — Steward, Executive Secretary; Omicron Delta Kappa; Pi Sigma Alpha; Phi Eta Sigma; Ice Hockey Club; IFC Judiciary Committee

Bonnie Pearl Levy West Bloomfield, MI, Chemical Engineering; AICHE.; Gryphon Society; Phi Kappa Theta Little Sister; Forum — Campus Life Committee

Eric Brendon Lewis Manuet, NY, Accounting; Sigma Chi — Treasurer, Secretary; Dean's List; Beta Alpha Psi; Rugby; Full Funnel Club

Jill Eileen Lewis Bethlehem, Pa., Chemical Engineering; Drinker — President; AICHE.; SWE.; Varsity Swim Team

Robert Scott Lewis Upper St. Clair, Pa., Accounting; Phi Gamma Delta; Dean's List; Soccer; Hockey Club; Investment Club

Andrew John Lexa Blue Bell, Pa., Computer and Information Science; Dean's List; WLVR Radio Station; Philosophy Club

Mark Charles Ley Old Tappan, NJ, Chemical Engineering; Phi Eta Sigma; AICHE.; Baseball; Ski Club

Jodi Susan Liebesman Holmdel, NJ, Finance; Gryphon Society; Dean's List; FMA.; Marketing Club; Financial Management Association; Soccer Club; Senior Class Gift Campaign

Audrey Marie Lill Suffield, CT, Computer Engineering

Andrew D. Lincoln Summit, NJ, Finance; Investment Club

Pamela Susan Lindberg Metuchen, NJ Computer Science; Alpha Omicron Pi — Treasurer; Dean's List; Phi Eta Sigma; Forum; Senior Class Executive Board; WOMEN.

Stephen Philip Link Poughkeepsie, NY, Accounting, Finance; Taylor College — President; Delta Tau Delta; Omicron Delta Kappa; Who's Who Among American Colleges and Universities; Sigma Tau Delta; Forum — Chairman, Chairman, Academic Environment Standing Committee, Chairman Elections Committee

William Pete Liptrot Levittown, Pa., Mechanical Engineering; Sigma Nu — Chaplain; Varsity Soccer; Sigma Nu Rod and Gun Club

Don Liss Philadelphia, Pa., Pre-Med Sciences; Delta Phi — Social Chairman; Dean's List; Phi Beta Kappa; Brother of the Year, 1983

Marae J. Liston Pompton Plains, NJ, Mechanical Engineering; Theta Chi — Steward; ASME.; Residence Hall Council; Big Brother Program of Lehigh Valley

Lori Ann Litman Swampscott, MA, Accounting; National Accounting Association; Investment Club; Theta Xi Little Sister; Marketing Club; Epitome Artist

Kenneth David Litwin Dobbs Ferry, NY, Economics; Theta Chi

Karen Elizabeth Lochbaum Berkeley Heights, NJ, Computer and Information Science; Phi Eta Sigma; Phi Beta Kappa



Steven Ernest Lederer



Haelie C. Lee



Laura Anne Leitgeb



Ammon David Lentz



Mark Carl Levandowski

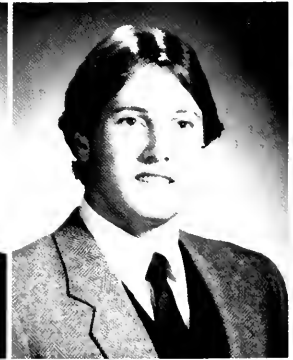

Marc J. Levine

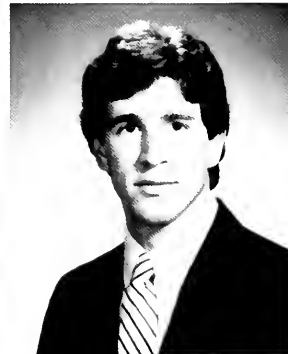

Matthew Lore Levine



Bonnie Pearl Levy



Eric Brendon Lewis



Jill Eileen Lewis



Robert Scott Lewis



Andrew John Lexa



Mark Charles Ley



Jodi Susan Liebesman



Audrey Marie Lill



Andrew D. Lincoln



Pamela Susan Lindberg



Stephen Philip Link

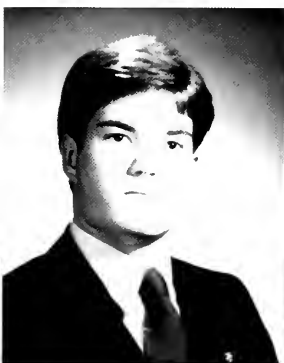

William Pete Liptrot



Don Liss

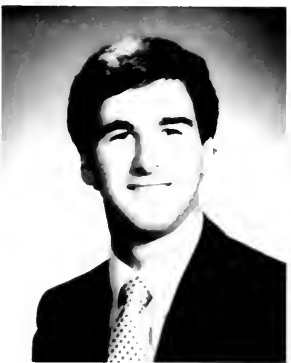

Marc J. Liston



Lori Ann Litman



Kenneth David Litwin



Karen Elizabeth Lochbaum

What is the most ridiculous question you have ever seen on a test?

- *What's the name of Long Ranger's best friend?*
- *Mkt 319 - What time did we arrive back from Washington divided by munchie stops?*
- *The author of your text book is _____ (yes, I got it wrong).*
- *Name? (3 points)*
- *What is your favorite invertebrate animal and why?*
- *Describe the first half of the course.*
- *What is the title of your text book?*
- *EVERY QUESTION on the Finance 225 final.*
- *What kind of trees did they plant in New York in 1926?*
- *Who's going to win the NHL Stanley Cup?*
- *What is your name and why are you here?*
- *Describe BRIEFLY something totally abstract.*
- *Who was Whitey Whitney? (Beaver Cleaver's best friend).*
- *What is a binkwhat and how is it manufactured?*
- *What's a test?*



Edward David London



Lauri Beth London



Bradley David Loper



Robert Charles Lubus, Jr.



Ellen Beth Ludwig

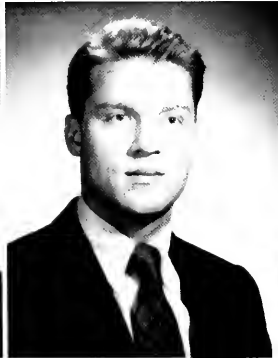

F. Paul Lumia

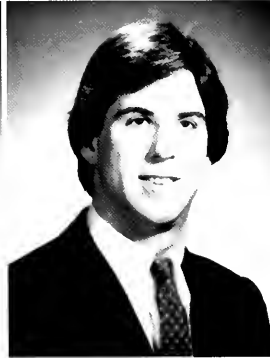

David Carleton Lummis

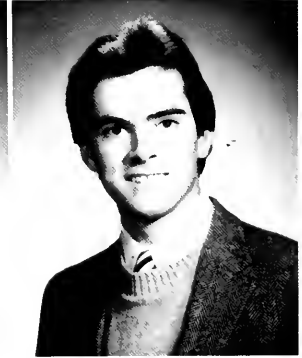

John Patrick Lynch



Susan Mary Lynch



John Kevin Lyons



Dawn Rose MacAllister

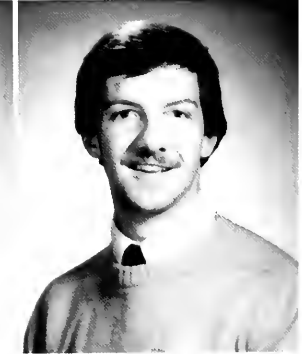

Robert E. Maes III



Scott Magliochetti



James Maida



Hirsch Malik



David J. Malis



Ronald LeRoy Malone



Dennis Michael Maloney



Craig Leonard Manchuck



David Eben Mann, Jr.

Edward David London *Madison, CT, Mechanical Engineering*

Lauri Beth London *Philadelphia, Pa., Accounting; Dean's List; Beta Alpha Psi — Secretary; RHC Concessions Manager*

Bradley David Loper *Rockville, MD, Finance, Management; Investment Club*

Robert Charles Lubus, Jr. *Danbury, CT, Accounting; Phi Kappa Psi — President; Dean's List; Beta Alpha Psi*

Ellen Beth Ludwig *West Caldwell, NJ, Industrial Engineering; IIE.; SWE*

F. Paul Lumia *Bear Creek, Pa., Economics; Phi Gamma Delta — President; Phi Gamma Delta Educational Foundation Award; Varsity Soccer; ROTC*

David Carleton Lummis *Darien, CT, Government*

John Patrick Lynch *Mechanicsburg, Pa., Electrical Engineering; Tau Beta Pi; Eta Kappa Nu; Phi Eta Sigma*

Susan Mary Lynch *Basking Ridge, NJ, Marketing; Chi Phi Little Sister; Big Brothers and Big Sisters Campus Coordinator*

John Kevin Lyons *Dallas, Pa., Computer Engineering*

Dawn Rose MacAllister *Orange, CT, Economics*

Robert E. Maes III *Holland, MI, Marketing; Chi Phi — Secretary; Army ROTC Scholarship; Marketing Club; Scuba Club — President; WLVR Radio Station News Director*

Scott Magliochetti *Bridgewater, Nj International Relations*

James Maida *Pennington, NJ Computer Science*

Hirsch Malik *Northport, NY, Electrical Engineering*

David J. Malis *Abington, Pa., Biology; Chi Phi — Grand Master Iota; Lehigh Presidents Award; Distinguished Military Graduate; National Sojourners Award; Lehigh Rangers; Army Scuba; Scabbard and Blade*

Ronald LeRoy Malone *Mine Hill, Pa., Mechanical Engineering; Taylor College; Tau Beta Pi; Phi Eta Sigma; Pi Tau Sigma; Christian Fellowship; SAE.; ASME*

Dennis Michael Maloney *Succasunna, NJ, Metallurgy and Materials Engineering; Gryphon Society; Air Force ROTC — Vice Commandant's Award; ASM.; AIME.; Cross Country; Football Cheerleading — Co-Captain; Reserve Officers Association; SME.; Highland Guard Trick Rifle Drill Team — Drill Meet Officer*

Craig Leonard Manchuck *Stamford, CT, Finance; Theta Delta Chi — Executive Committee; Varsity Golf; Investment Club*

David Eben Mann, Jr. *West Lawn, Pa., Chemical Engineering; Dean's List; Alban — Elean Euenson Scholarship; Tau Beta Pi; AIChE.*



Richard John Mansfield



Robert Edward Marcotte



Jonathan Mark



Denise Marie Markham



Dennis Christopher Marlatt



Carole Susan Martin



Galen Monroe Martin



Julia Turner Martin



Shelley Beth Martin



Donna Ellen Martineau



Glenn Peter Marx

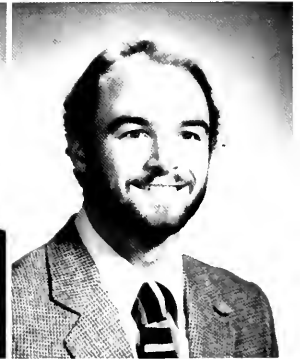

John Francis Mastrangelo

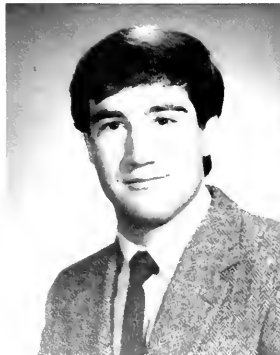

Dean George Mastras



Michael Joseph Matlack



Elizabeth Anne Mathews



Maryanne Theresa Maturo



Lawrence D. Maxwell



Deborah Susan May



Lisa Ayn Mazaleski



Caroline A. McAdam



Daniel Thomas McAneny



Timothy James McCann



John Stewart McCarty



James D. McCaully

Richard John Mansfield Fort Lee, NJ Biology

Robert Edward Marcotte Arlington, MD, Computer Engineering

Jonathan Mark Stroudsburg, Pa., Government; Sigma Chi — Social Chairman, House Manager; Varsity Baseball — All ECC 1984; Photography Club; Pre-Law Society

Denise Marie Markham Babylon, NY, Industrial Engineering; Alpha Omicron Pi; Phi Eta Sigma; IIE.; SWE.; LUV.; WISE. — Secretary

Dennis Christopher Marlatt Rocky River, OH, Finance; Alpha Tau Omega — Steward; Rugby Club; Ski Club; IFC — Social Committee; Investment Club

Carole Susan Martin Florham Park, NJ, Industrial Engineering; Tau Beta Pi — Corresponding Secretary; Alpha Pi Mu; Honors Convocation; IIE.; Golden Heart; Senior Class Gift Campaign; I.E. Council

Galen Monroe Martin Mechanicsburg, Pa., Mechanical Engineering; INPO Scholarship; ASME.; Frisbee Club — Treasurer, President; Concert Band — Instrument Manager, President; Co-Chairman Admissions Subcommittee; AAEOC. Commission; Senior Class Executive Council; Steg Appreciation Club

Julia Turner Martin Wallingford, Pa., Mechanical Engineering; ASME.; LUV.; Senior Class Executive

Sbelley Beth Martin Pompton Lakes, NJ, Accounting; Alpha Gamma Delta — Social Committee; Delta Chi Little Sister; Senior Class Gift Campaign; Women in Business; Health Professions Society

Donna Ellen Martineau Armonk, NY Foreign Careers

Glenn Peter Marx Manchester, CT, Finance; Phi Sigma Kappa — Inductor, IM Manager; Rugby Club

John Francis Mastrangelo Allendale, NJ, Electrical Engineering; Eta Kappa Nu; Tau Beta Pi; IEEE.; WLVR Radio Station — Jazz Director, Disk Jockey, Engineering Staff

Dean George Mastras Wellesley, MA, Classics; Dean's List; Phi Beta Kappa; Gryphon Society; Epitome Staff — Sports Editor; Hellenic Society — President

Michael Joseph Matlack Mount Laurel, NJ, Computer Engineering; Dean's List; Tau Beta Pi; Eta Kappa Nu; Phi Eta Sigma; Neuman Council Social Committee; Church Folk Group

Elizabeth Anne Mathews Cold Spring, NY, Chemical Engineering

Maryanne Theresa Maturo Gettysburg, Pa., Biology; Pre-Med Society; Biology Club

Lawrence D. Maxwell Havertown, Pa., Computer Engineering; Tau Beta Pi; Eta Kappa Nu; Phi Eta Sigma; IEEE

Deborah Susan May Durham, NH, Computer Science; Dean's List; CSEE. Council; Volleyball Team; Pi Kappa Alpha Little Sister; Dean of Students Supervisor; Senior Class Gift Campaign

Lisa Ayn Mazaleski Chalfont, Pa., History; Phi Alpha Theta; Tennis Team; Brown and white

Caroline A. McAdam Baltimore, MD, Industrial Engineering; Field Hockey Team; Lacrosse Team; AIEE.; WISE.; SWE.; Tutor; Dean of Students Supervisor

Daniel Thomas McAneny W. Caldwell, NJ, Electrical Engineering; Sigma Nu — Rush Chairman

Timothy James McCann Allentown, Pa., Accounting; Alpha Tau Omega — President; JV. Basketball

John Stewart McCarty Raleigh, NC, Economics; Chi Phi — Steward, Historian, Scholastic Improvement Award; WLVR radio Station

James D. McCaully Malvern, Pa., Industrial Engineering; IIE.; Computer Society; LUV.; Navigators Christian Organization — President

Kimberly Ann McClaren Clarence, NY, Finance, Computer Science; Gamma Phi Beta — Scholarship Chairman, Chaplain, Executive Committee; Dean's List; Phi Eta Sigma; Women's Soccer Club — Vice President, Treasurer; Epitome — Senior's Editor; Senior Class Gift Campaign — Solicitor; Investment Club

Robert Cuyler McCurrach Spring Valley, OH, Mechanical Engineering

Edward Peter McDermott Montclair, NJ, Computer Engineering; Theta Delta Chi; HMS.; FANB

Sarah Anne McDonnell Media, Pa., Computer Engineering; SWE.; Ski Club

Maura Elizabeth McElhinney Pelham, NY, Government

Sean August McGee Allentown, Pa., Mechanical Engineering; Germun House — Vice President, Treasurer; Pi Tau Sigma — Treasurer; ASME.; SAE.; Ski Team

Thomas E. McKeown Glen Ridge, NJ, Marketing; Sigma Phi Epsilon; Varsity Baseball; Marketing Club; IFC Rush Committee

Robert James McKinney Westport, CT, Accounting; Phi Kappa Psi — Secretary; Photography Club

George William McKulla III Middletown, NJ, Finance; Delta Phi; Fairchild-Marrindale Center for the Study of Private Enterprise; Financial Management Association; Jack Barnett Memorial Academic Scholarship

James H. McLean Manasquan, NJ, Industrial Engineering; Lehigh Merit and Trustee Scholarship; AIIE.; Rugby Club; Off Campus Students Association; Outing Club

Dean Mechlowitz Warrington, Pa., Electrical Engineering; Phi Sigma Kappa — Vice President

Connie Jean Merwine Effort, Pa., Accounting; Dean's List; Phi Beta Kappa; Beta Gamma Sigma; Beta Alpha Psi; Pre-Law Society — Vice President

Michalakis Menelaos Michael Paphos, Cyprus, Mechanical Engineering

Edward L. Milano Franklin Lakes, NJ, Pre-Med, Economics; Gryphon Society; Williams Prize for Composition; Dean's List; Equestrian Club; Investment Club

Patricia Ann Millian Coral Springs, Fla., Marketing

John Andrew Milinichik Allentown, Pa., Electrical Engineering; IEEE.; Senior Class Advisory Committee, Model Railroad Club; Investment Club

Mark McKenley Millane Doylestown, Pa., Mechanical Engineering

Andrew Holt Miller Matawan, NJ

Bryan Thomas Miller Warren, NJ, Electrical Engineering

David T. Miller Lancaster, Pa., Accounting; Alpha Tau Omega — Treasurer, Alumni Relations Officer, House Manager; Rugby Club; Water Polo Club; IFC Council — Publicity Committee

John Steven Miller Lebanon, Pa., Chemical Engineering; Alumni Scholarship; Undergraduate Trustee Scholarship; AICHE.; Investment Club; International Relations Club

Lynne Anne Miller Bridgewater, NJ, Foreign Careers, German; Delta Gamma; Foreign Study Award; Omicron Delta Kappa; Who's Who Among Students in American Universities and Colleges; Williams Prize for Interpretive Reporting; Forum — Secretary, Treasurer; Senior Class Gift Campaign — Investment Committee; Career Chronicle Intern

Lynn Mary Miller Geneva, Switzerland, Marketing; Delta Gamma — Public Relations Chairman; Dean's List; Who's Who Among American Students in American Colleges and Universities; Omicron Delta Kappa; Lambda Mu Sigma; SAC — Vice President, Public Relations; Marketing Club — Vice President; Epitome Activities Editor

Michelle Miller Cherry Hill, NJ, Industrial Engineering; Gamma Phi Beta; Field Hockey; Lacrosse; IIE. — Vice President Finances; Who's Who in American Universities and Colleges



Kimberly Ann McClaren



Robert Cuyler McCurrach



Edward Peter McDermott



Sarah Anne McDonnell



Maura Elizabeth McElhinney



Sean August McGee



Thomas E. McKeown



Robert James McKinney

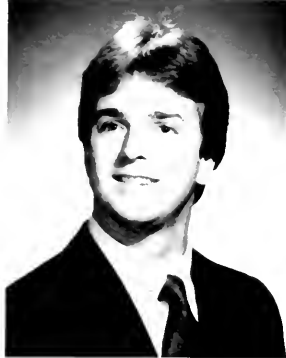

George William McKulla III



James H. McLean



Dean Mechlowitz



Connie Jean Merwine



Michalakis Menelaos Michael



Edward L. Milano



Patricia Ann Milian



John Andrew Milinichik

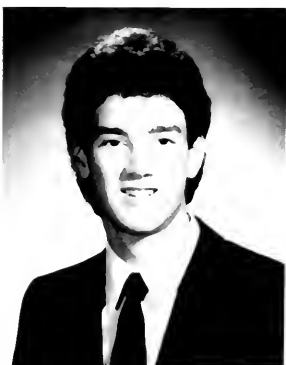

Mark McKenley Millane



Andrew Holt Miller

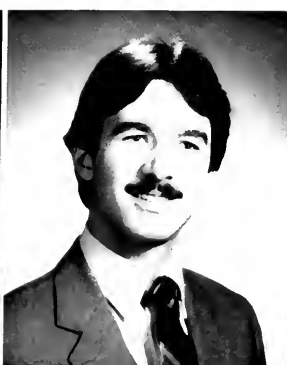

Bryan Thomas Miller



David T. Miller



John Steven Miller



Lynn Anne Miller



Lynn Mary Miller



Michelle Miller

Timothy Frederick Miller *Worcester, MA, Mechanical Engineering*

Michael Martin Miskulin *Rye, NY, Accounting*

John Robert Missimer *Bethlehem, Pa., History; Kappa Sigma — Rush Chairman, Guard, Bahama Mama Chairman; Ski Club — President; Epitome — ID. Editor; IFC — Community and Public Relations; Brown and White*

D. Bradley Mitchell *New Canaan, CT, Electrical Engineering; Theta Chi — Pledge Marshall; Eta Kappa Nu; Tau Beta Pi*

Leslie Jill Mitchell *Miami, Fla., Finance; Alpha Omicron Pi; Senior Class Executive Committee; Senior Class Gift Campaign; Marketing Club*

Christina Marie Mitros *New Haven, CT, Accounting, Music, English; Sigma Tau Delta; Investment Club; Newman Choir; Students For Life Association*

Mitchell Jeffrey Mondro *Dickson City, Pa., Electrical Engineering; Dean's List; Eta Kappa Nu; IEEE*

Joan Anne Moore *Wilton, CT, Economics, Foreign Careers; Alpha Gamma Delta — Panhellenic Secretary, Social Chairman; Lacrosse; Powderpuff Football; Lambda Chi Alpha Crescent — President; Women in Business; Senior Class Gift Campaign*

Kathleen Marie Moore *Yardley, Pa., Journalism, Science Writing, Sociology; Williams Award for Feature Writing; Brown and White News Editor; LUV. — Girl Scout Leader*

Stuart Colt Moore *Wynnewood, Pa., Electrical Engineering; IEEE; WLVR Radio Station — Program Director, Production Manager, Disk Jockey*

James Vito Morabito *Rockville, MD, Industrial Engineering; Theta Chi — Vice President, Secretary; IIE.; I.E. Council; IFC. — Faculty Relations*

Gregory Andrew Moran *Rockville Centre, NY, Industrial Engineering; Delta Phi — President, Pledge Master; AIEE.; Indoor Track; Boxing Team — Captain; Senior Class Gift Campaign — Solicitor*

Timothy Scott Morley *Fairfax, VA, Engineering Physics*

Blake G. Morris *Greenwich, CT, Accounting; Delta Chi — President; Leonard Pool Scholarship Award; Water Polo Team Captain; IFC; WLVR Radio Station; Entrepreneurial Society*

Thomas S. Morris *Rhinecliff, NY, Electrical Engineering; Eta Kappa Nu; Dean's List; Investment Club*

Sally Morse *Canton, OH, Management*

Michael D. Morton *Richmond, VA, Electrical Engineering; Theta Chi — Historian; Dean's List*

Peter Michael Mullen *Cos Cob, CT, Journalism; Pi Lambda Phi — Scribe; Dean's List; Scholarship for Study Abroad; Brown and White Newspaper — Asst. Sports Editor, Sports Editor*

Paul William Mulvey *Norwalk, CT, Psychology; Lambda Chi Alpha — Alumni Secretary; Phi Eta Sigma; Psi Chi; Woodrow Wilson Fellowship Committee*

James Brian Murphy *Schenectady, NY, Civil Engineering; Alpha Sigma Phi; Chi Epsilon — Secretary; Track; ASCE.; Forum*



Timothy Frederick Miller



Michael Martin Miskulin



John Robert Missimer



D. Bradley Mitchell



Leslie Jill Mitchell



Christina Marie Mitros

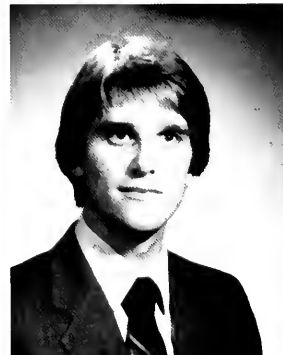

Mitchell Jeffrey Mondro



Joan Anne Moore



Kathleen Marie Moore



Stuart Colt Moore



James Vito Morabito

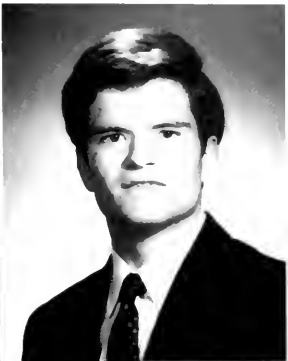

Gregory Andrew Moran



Timothy Scott Morley



Blake G. Morris



Thomas S. Morris



Sally Morse



Michael D. Morton

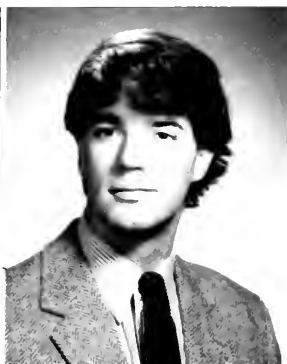

Peter Michael Mullen



Paul William Mulvey



James Brian Murphy

What gift should our class give to Lehigh?

- A Hallmark "Get Well Card" for Greek Week
- New band uniforms — and a new band to go with them
- Money to modernize Taylor Gym
- Stock in Miller Beer
- A REAL student union
- A bulldozer to level all the "art" on campus
- An Arts Center
- A student pub
- An escalator through campus
- Basketball Scholarships
- A 24 hour liquor store in the UC
- Scholarships — so that others less fortunate can experience what we have
- Explosives for Christmas-Saucon



Kevin Daniel Murphy



Kevin Lawrence Murphy



Vincent Paul Murray



Mark Gennaro Muzzillo

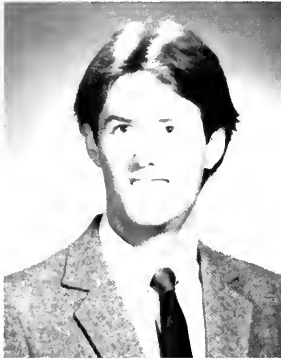

Stephen J. Myers

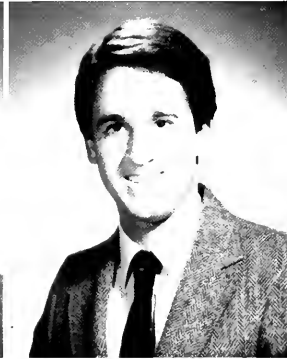

David Mark Myerson



Lisa Carole Naden

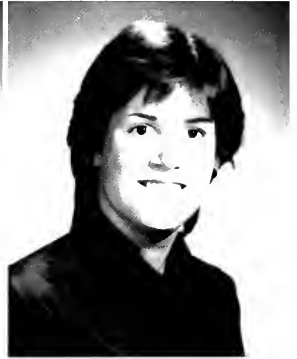

Cheryl Ann Naugle



Shari L. Nelson



Robert Andrew Nemchek



Jean Marie News

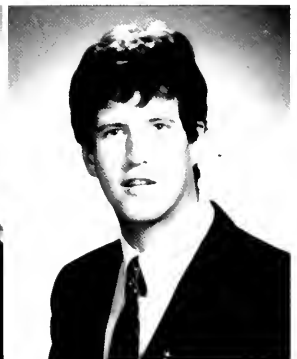

Paul William Noglows



Franklin Clemens Noll



Ernest Young Normington III



Leslie Ann Norris



Mark Ian Notis



Seth Todd Oberman



Timothy Z. O'Brien



Theodore Robert Ochs, Jr.



Brian Peter O'Connell



David Harris Okun



Andrew H. Olney



Marion Alexandra O'Malley



Kathleen Anne O'Mara

Kevin Daniel Murphy Ridgewood, NJ, Electrical Engineering; Lambda Chi Alpha — Steward; Dean's List; Tau Beta Pi; Eta Kappa Nu; IEEE.; Varsity Cross Country; Marching 97; Brass Ensemble

Kevin Lawrence Murphy Acton, MA Finance

Vincent Paul Murray Annandale, NJ, Chemical Engineering; Phi Delta Theta — Vice President, Secretary, House Manager; AIChE.; Winter Track; WLVR Radio Station — Disk Jockey, Secretary; Senior Class Gift Campaign — Investment Committee

Mark Gennaro Muzzillo Ramsey, NJ, Electrical Engineering; IEEE.; Computing Society; Outing Club

Stephen J. Myers Maitland, Fla., Mechanical Engineering; Phi Kappa Theta — President, Rush Chairman, Social Chairman, Alumni Secretary; ASME.

David Mark Myerson Marblehead, MA, Electrical Engineering; IEEE.

Lisa Carole Naden Cherry Hill, NJ, Metallurgy and Materials Engineering

Cheryl Ann Naugle Whippany, NJ, Accounting; Jack Barnett Scholarship; LUV.; Women in Business — Executive Committee

Shari L. Nelson West Chester, Pa., Management; Taylor College; Trustee Scholarship; Warner Scholarship; Soccer Club; Basketball Cheerleader; BSU.; SAC.; NSBE.; WISE.; Women in Business; Gospel Singers

Robert Andrew Nemchek Norwood, NJ, Mechanical Engineering; Pi Tau Sigma; ASME.; Secretary; Orchestra; Model Railroad Club

Jean Marie News Drexel Hill, Pa., Chemical Engineering; Phi Eta Sigma; Dean's List; Tau Beta Pi; AIChE.; SWE.; ACS.; Orchestra; String Ensemble

Paul William Noglows Fair Haven, NJ, Finance, Pi Lambda Phi; Brown and white

Franklin Clemens Noll Myerstown, Pa., Management; English, History, Computer Science; Jack Barnett Scholar; Phi Alpha Theta; Sigma Tau Delta; Amaranth — Editorial Staff; Computing Society; Karate Club

Ernest Young Normington III Allentown, Pa., Pre-Med; Dean's List; IFC Rush Chairman

Leslie Ann Norris Warren, NJ, Mechanical Engineering; SWE. — Vice President; SAE. — Vice Chairman; ASME.

Mark Ian Notis Allentown, Pa., Biology; Ski Club; Hillel Society — President; Chaplains Council; Health Advisory Committee; IR Club

Seth Todd Oberman Clark, NJ, Marketing

Timothy Z. O'Brien Montclair, NJ, Civil Engineering; Theta Xi — Vice President; SMBC.; Varsity Lacrosse

Theodore Robert Ochs, Jr. Neffsville, Pa., Industrial Engineering; Sigma Phi; Dean's List; Alpha Pi Mu — President; Tau Beta Pi; AHE.

Brian Peter O'Connell Summit, NJ, Electrical Engineering

David Harris Okun Randolph, NJ Computer Engineering

Andrew H. Olney Rome, NY, Electrical Engineering; Dean's List; Eta Kappa Nu; Tau Beta Pi; IEEE. Ski Club; Dining Committee — Vice Chairman

Marion Alexandra O'Malley Montrose, Pa., History

Kathleen Anne O'Mara Gwynedd, Pa., Biology; Alpha Omicron Pi — Chapter President; Dean's List; Ski Club; Allied Health Professions Society — Co-Chairman

Stephen L. Opet Tamaqua, Pa., Metallurgy and Material Science; Delta Upsilon — Steward; Varsity Football; American Society for Metals

Ronald R. Orgiefsky Wilmington, DE, Finance; Alcoa Marketing Scholarship; Marketing Club — President, Vice President, Secretary; Investment Club; Hillel Society; Senior Class Gift — Solicitor

Jeffrey Robert Osmun Phillipsburg, NJ, Mechanical Engineering; Sigma Nu — Vice President; Sigma Nu Rod and Gun Club

David Scott Osterman Bridgewater, NJ, Accounting; Pi Lambda Phi — Vice President, Rush Chairman; Phi Eta Sigma; Rugby Club; Investment Club; IFC Committee

Gregory Michael Ott Westfowwd, NJ, Mechanical Engineering

Paul Palanca Ouano Middletown, NJ, Biochemical Engineering; East Asian Society; American Chemical Society; Martial Arts Club; Lehigh Dental Group; LUV.; Ski Club

Claudia E. Pacicco Leonia, NJ, Accounting; Gamma Phi Beta — Rush Chairman, Panhel Delegate; Beta Alpha Psi; Forum

Michael Pagan Westwood, NJ, Electrical Engineering

John Christopher Pagano Totowa, NJ, Electrical Engineering

Marjorie Carole Paine Jeffersonville, Pa., Molecular Biology

Harold Jerome Panabaker Wilmington, DE, Chemical Engineering

Audwin Joseph Pangilinan Staten Island, NY, Biochemical Engineering; Brodhead — Social Chairman; Alpha A. Diefenderfer Award; American Chemical Society; Ski Club; Health Professions Society

Karin Ann Pantleone Bethpage, NY, Industrial Engineering; IEE.; St. Peter's Campus Ministry — Student Coordinator

Lisa Ann Paporone Audubon, NJ, Accounting; Gamma Phi Beta — President; Sigma Tau Delta; Soccer Club; Brown and White

Angel Francisco Paredes Dradell, NJ Mechanical Engineering

Brian John Parente Harveys Lake, Pa., Marketing

Francis Patrick Parkin Ridgefield, CT, Accounting

Seth R. Parkoff Edison, NJ, Electrical Engineering; IEEE; SAME; Marching 97; Concert band; Air Force ROTC Cadet Corps, Vice Commander

David Scott Parmer Grantville, Pa., Computer Engineering; Eta Kappa Nu; IEEE.; Computing Society; Lehigh Christian Fellowship; CS/EE Student — Faculty Committee

Amy Jo Parrish Ephrata, Pa., Accounting; Sigma Tau Delta; Marching 97; Varsity Band; Pep Band; College Republicans; Brown and White

Denise Elizabeth Parrish Hatboro, Pa., Computer Science; Computing Society; Soccer Club; Theta Chi Little Sister — President; Brown and White Photographer

Jeffrey David Pascale Wallingford, Pa., Architecture

Kyle Evan Pasternak Pleasantville, NY, Industrial Engineering; IIE, president; IM Manager; Investment Club

George Michael Patrick III Freelance, Pa., Chemical Engineering



Stephen L. Opet



Ronald R. Orgiefsky



Jeffrey Robert Osmun



David Scott Osterman



Gregory Michael Ott



Paul Palanca Ouano



Claudia E. Pacicco



Michael Pagan



John Christopher Pagano



Marjorie Carole Paine



Harold Jerome Panabaker



Audwin Joseph Pangilinan



Karin Ann Pantleon



Lisa Ann Paporone



Angel Francisco Paredes



Brian John Parente



Francis Patrick Parkin



Seth R. Parkoff



David Scott Parmer



Amy Jo Parrish



Denice Elizabeth Parrish



Jeffrey David Pascale



Kyle Evan Pasternak



George Michael Patrick III

If you could choose all over again, would you attend Lehigh?

- Definitely*
- Definitely, not*
- Yes, but I'd take it less seriously*
- Maybe*
- For what?*
- No, I wouldn't be an Engineer*
- I'm not so sure*
- If Lincoln could do it all over again, would he have gone to the theater?*
- Probably*
- Sure, why not?*
- Only for Lehigh-Lafayette Weekend and Greek Week*
- Yes and no. Yes, because I love it here and no, because other schools would be better for my major*
- Not in a million years*
- Probably, I wasn't accepted anywhere else*
- Hell No!*
- YES!*



Jeffrey Len Patten



Thomas Armstrong Patterson

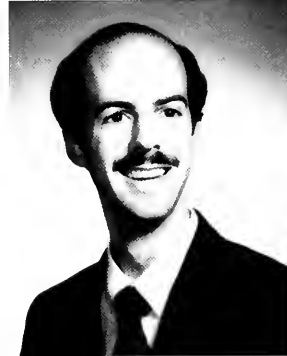

Patrick Payton



Joseph Paul Pecore

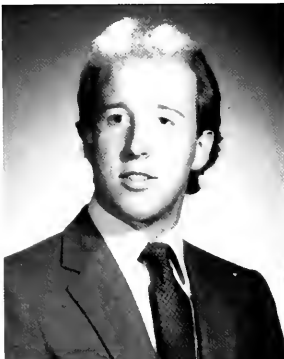

Gregory Austin Pedersen

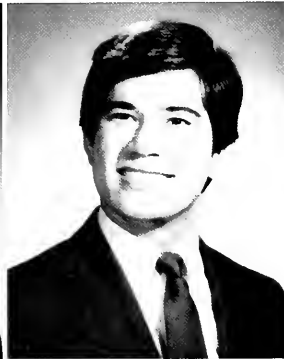

Jeffrey Blake Pedigo



Jack Pekarik

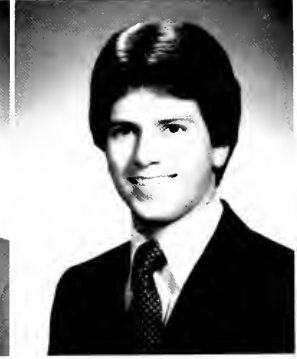

Mark A. Pellish



Steven Taylor Pense



Leslie Ann Perkins



Michael Patrick Perry

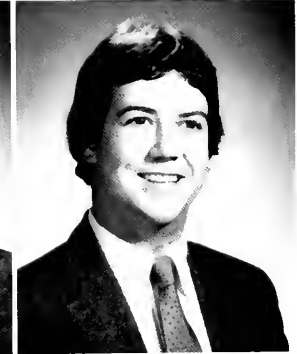

Nelson Lewis Person



Stephanie J. Pervall



Bonnie Katherine Peters



Kathy Ann Peters



James John Petrolias



Deborah L. Pierce



Georgia Lynn Pietsch



Cynthia E. Pilling



John Tailer Pinkham

Jeffrey Len Patten Allentown, Pa., *Phi Sigma Kappa — Social Chairman; Management Assistant Council; Karate Club*

Thomas Armstrong Patterson Jenkintown, Pa., *Accounting; Hill House — President, Social Chairman*

Patrick Payton Colts Neck, NJ, *Computer Engineering; L.U. Computing Society; IEEE.*

Joseph Paul Pecore Westfield, NJ, *Industrial Engineering*

Gregory Austin Pedersen Dudley, MA, *Foreign Careers; Phi Delta Theta — Vice President, Steward, Chaplain; Ski Club; IFC Social Committee Chairman*

Jeffrey Blake Pedigo Saratoga, CA, *Chemical Engineering; Alpha Sigma Phi — Prudential Committee, Editor; Dean's List; Phi Eta Sigma; Omicron Delta Kappa; AIChE.; Rugby Club; Senior Class Treasurer; Student — Alumni Relations Committee*

Jack Pekarik Pottsville, Pa., *Electrical Engineering; Alpha Chi Rho — Vice President; Tau Beta Pi; Eta Kappa Nu; IEEE.*

Mark A. Pellish Pottsville, Pa., *Electrical Engineering; Delta Sigma Phi — Vice President, Pledge Master*

Steven Taylor Pense Bethlehem, Pa., *Mathematics*

Leslie Ann Perkins Wilton, CT, *Marketing*

Michael Patrick Perry Allentown, Pa., *Social Psychology, Psychology; Sigma Tau Delta; Pre-Law Society*

Nelson Lewis Person Pittsburgh, Pa., *Finance; Sigma Nu — Investment Coordinator, Centennial Committee; Investment Club*

Stephanie J. Pervall Willingboro, NJ, *Computer Science; Lehigh University Achievement Award; Who's Who Among Students in American Colleges and Universities; SBE.; Peer Counseling Program; Choir; BSU.; Woodrow Wilson Visiting Fellow Committee; Jazz Coalition; Male-Female Relations Committee*

Bonnie Katherine Peters Garden City, NY *International Relations*

Kathy Ann Peters Locust Valley, NY, *Marketing; Marketing Club; Intramural Supervisor*

James John Petrolias Pittsburgh, Pa., *Management; Sigma Phi; Gryphon Society; Dean's List*

Deborah L. Pierce Norristown, Pa., *Chemical Engineering, Biology; AIChE.; Varsity Softball; LUV.; Epitome — Features Staff; Theta Xi Little Sister — Social Chairman, Pledge Master*

Georgia Lynn Pietsch Pittsburgh, Pa., *Industrial Engineering*

Cynthia E. Pilling Newtown, Pa., *Computer Science; Ski Club; Soccer Club; APO.*

John Tailer Pinkham Montclair, NJ, *Economics*



Michele Platis



Leslie Platt



Patricia Claire Plympton

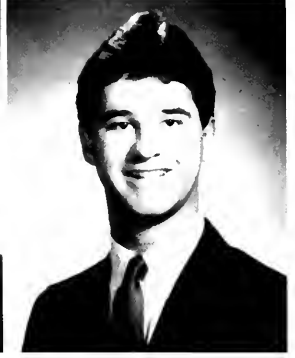

Andrew John Pollard



Jeffrey Adam Polner



Kenneth David Pomerantz



H. Blair Pomeroy



Brian Poulton

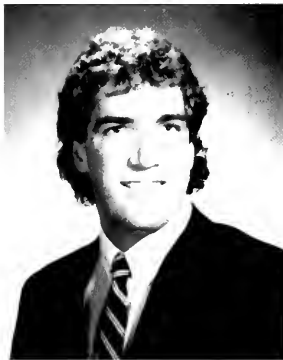

Alan Phillips Powell



Caroline M. Power



Andrew Oliver Price

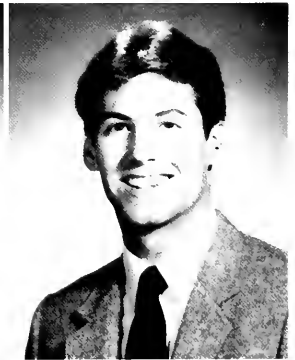

Robert Wallace Prigge, Jr.



Nicholas A. Psaltos



Mary Alison Purcell

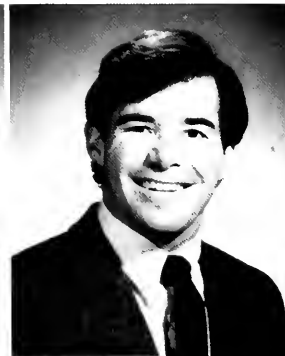

Christopher Allen Purdy

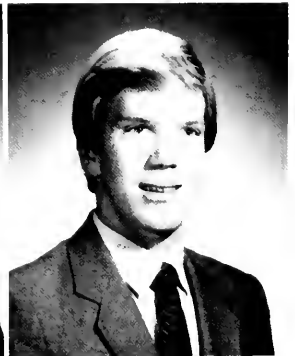

Hillar Puskar



Anthony Brooks Quartararo

Edgardo F. Querolo



Gregory Peter Quintana

Lisa Anne Radabaugh



Charles Phillip Ramseur

John Andrew Rapp



Steven Gregory Reale

Francine Redner

Michele Platis *New Hyde Park, NY, Accounting*

Leslie Platt *New Orleans, Louisiana, Statistics; Mustard and Cheese Drama Society — President; Sigma Phi Epsilon — Golden Heart; Senior Class Gift Campaign*

Patricia Claire Plympton Randolph, NJ., Applied Science, Mechanical Engineering; Delta Gamma — Social Chairman; Who's Who Of College Seniors; ASME. — Publicity Chairman

Andrew John Pollard *Berkeley Heights, NJ, Finance; Alpha Tau Omega — House Manager, House Officer; Rugby Club; Brown and White*

Jeffrey Adam Polner *Nesconset, NY, Biology, Pre-Med; Sigma Alpha Mu — Pledge President, Steward, IM Manager; Undergraduate Trustee Scholarship; Sreen Scholarship; Henry Farmer Scholarship; Health Professions Society; Hillel Society; SAC. Security*

Kenneth David Pomerantz *Old Tappan, NJ, Management; Marketing Club; Tally-Ho Society*

H. Blair Pomeroy *Wexford, Pa., Accounting, History; Dean's List; Phi Beta Kappa; Beta Gamma Sigma; Beta Alpha Psi; Gryphon Society; Navigators Christian Fellowship*

Brian Poulton *Quakertown, Pa., Chemical Engineering; Theta Delta Chi; HMC.; AICHe.; JV. Basketball*

Alan Phillips Powell *Cheshire, CT, Industrial Engineering; Phi Delta Theta — Steward, Social Chairman; AII.E.; Boxing Team; A and P Services Co-Founder; Senior Class Executive Council*

Caroline M. Power *Florence, NJ, Science Writing, Anthropology; Dean's List; ACS. — President, Treasurer; Epitome — Living Section Editor; Science Scope — Editor; Presidential Ball Committee; RHC.; Brown and White*

Andrew Oliver Price *Vienna, VA, Industrial Engineering; AII.E.; SAME.*

Robert Wallace Prigge, Jr. *Princeton Junction, NJ, Architecture; Gryphon Society, Jazz Band; Concert Band; Taylor College Advisory Committee*

Nicholas A. Psaltos *Leonia, NJ, Mechanical Engineering; Theta Xi — Secretary; ASME.; Boxing Club; Water Polo Club; IFC Publicity Chairman; "The Olympian — Editor*

Mary Alison Purcell *Short Hills, NJ, Foreign Careers*

Christopher Allen Purdy *Bronxville, NY, Government; Delta Chi; Cross Country Team; IFC Public Relations; Washington Semester Program*

Hillar Puskar *Bridgewater, NJ, Industrial Engineering; Dean's List; Alpha Pi Mu; IIE.; WLVR Disk Jockey; Alpha Pi Nu — Corresponding Secretary*

Anthony Brooks Quartararo *Lagrangeville, NY*

Edgardo F. Querolo *Casilla, Ecuador, Industrial Engineering*

Gregory Peter Quintana *Setauket, NY Industrial Engineering*

Lisa Anne Radabaugh *Doylestown, Pa., International Relations; Varsity Basketball; Varsity Softball; Varsity Lacrosse*

Charles Phillip Ramseur *Brooklyn, NY, Urban Studies, Economics; Boxing Club; WLVR Radio Disk Jockey; Black Students Union*

John Andrew Rapp *Phillipsburg, NJ, Accounting*

Steven Gregory Reale *Blue Bell, Pa., Electrical Engineering; Kappa Alpha — Accountant, Treasurer; IEEE.*

Francine Redner *Norristown, Pa., Chemical Engineering; National Merit Scholar; Dean's List; Barnett Memorial Scholarship; AICHe. — Secretary; SWE.; Lambda Chi Little Sister; Hillel Society*

Amy Hunter Regan *Timonium, MD, Electrical Engineering; Gamma Phi Beta — Pledge Vice President, Pledge Director, Executive Council, Rush Counselor, IM Manager; Dean's List; Tau Beta Pi; Omicron Delta Kappa; Eta Kappa Nu — Vice President; Varsity Softball — Captain; Varsity Field Hockey; Senior Class Gift Campaign — Asst. Solicitations Chairman; IEEE; SWE*

Daniel Ferris Matthews Reid *Cincinnati, OH, Industrial Engineering; Phi Sigma Kappa — Vice President; IIE*

Clare Allen Reihman *Green Lane, Pa., Chemical Engineering; Tau Beta Pi; Phi Eta Sigma; AIChE.; American Chemical Society; Concert Band; Saxophone Quartet*

Diane Marie Reilly *Convent Station, NJ, Finance; Varsity Swim Team — Captain; Investment Club; Lifeguard*

Barbara Jean Reiman *Staten Island, NY, Accounting; WISE.; Sailing Club*

Charles Anthony Reinwald, Jr. *Scarsdale, NY, Mechanical Engineering; Phi Kappa Theta — Scholastic Chairman; National Merit Scholarship; Tau Beta Pi; Pi Tau Sigma; ASME.; Judo Club*

Brian Reise *Annapolis, MD, Electrical Engineering; Chi Phi*

Michael Reitman *Maplewood, NJ, Government, East Asian Studies; Sigma Alpha Mu — Recorder; Dean's List; Pi Sigma Alpha; Brown and White — Classified Ad Manager, Sports Writer; East Asia Society; SAC. — IFC Representative; Visiting Lectures Committee; Concert Security*

Kathleen Lanna Rhodes *Parsippany, NJ, Chemical Engineering; AIChE.; SWE.; WISE.; Marching 97; Mustard and Cheese Drama Society*

Ned S. Rich *Washington, D.C., History*

Michael David Richman *Manhasset Hills, NY, Marketing, Art; Sigma Nu; Varsity Wrestling Manager; Brown and White — Senior Cartoonist, Art Editor; Marketing Club; Senior Class Gift Campaign — Publicity; Art and Architecture Show — Graphic and Design Award*

Russell Kenneth Rickert, Jr. *West Chester, Pa., Mechanical Engineering; Dean's List; Freshman Engineering Award; Phi Eta Sigma; Pi Tau Sigma; Omicron Delta Kappa; Tau Beta Pi; Lehigh Christian Fellowship — President; Frisbee Club*

Michael John Rieder *Springfield, Pa., Computer Science, Classics; Phi Beta Kappa; Phi Eta Sigma; LUCS.; Orchestra*

Marie Ann Rielly *Berkeley Heights, NJ, Computer and Information Science; Alpha Gamma Delta — Vice President Fraternity Education, House Chairman; Varsity Softball; Powder Puff Football; WISE.; Big Little Sister Program; Theta Xi Little Sisters*

Chris Riss *Bethlehem, Pa., Marketing; Delta Chi — Little Sister Coordinator; Professional Model; IBM — Branch Support Assistant*

Mark Lawrence Roberts *Berkeley Heights, NJ, Marketing*

Joe Warrack Robertson *Westminster, MD, Computer Engineering; Track and Field Team*

Alan Robinson *Ithaca, NY, Architecture, Civil Engineering; Chi Epsilon; Tau Beta Pi; ASCE.; Art and Architecture Society*

Maureen Kristin Roche *Harrisburg, Pa., Biochemistry; Dean's List; Tau Beta Pi; American Chemical Society — Treasurer; Programming Board*

Barbara Roden *Colts Neck, NJ, Computer Science; Dean's List; Photo Club; Ski Club; Computing Society; Pi Kappa Alpha Little Sister*

Roberto J. Rodriguez *Santurce, PR, Finance*

Gregg M. Rogers *Smithtown, NY, Journalism; Theta Delta Chi — President; Leslie Whitten Scholarship; Dean's List; Sigma Tau Delta; Brown and White Reporter*

Eunice Guenivere Romano *Cranford, NJ, Psychology; Psi Chi; Sigma Tau Delta; AAAS.; Balletomane Society — President; Biology Club; Health Professions Society; LUV.; Mustard and Cheese Drama Society*

James Michael Ronacher *Dunedin, Fla., Chemical Engineering; Dean's List; Phi Eta Sigma; AIChE.; Tau Beta Pi; Cross Country and Track Teams Manager; Chess Club — Treasurer*



Amy Hunter Regan

Daniel Ferris Matthews Reid



Clare Allen Reihman

Diane Marie Reilly



Barbara Jean Reiman

Charles Anthony Reinwald, Jr.

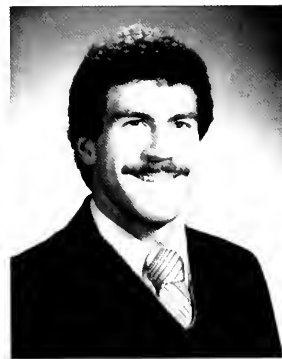

Brian Reise

Michael Reitman



Kathleen Lanna Rhodes



Ned S. Rich



Michael David Richman

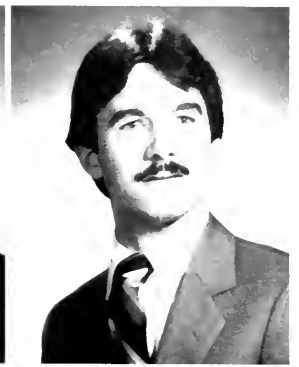

Russell Kenneth Rickert, Jr.



Michael John Rieder



Marie Ann Rielly



Chriss Riss

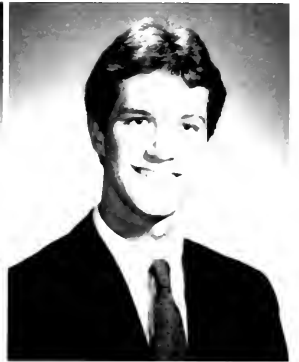

Mark Lawrence Roberts



Joe Warrack Robertson



Alan Robinson



Maureen Kristin Roche



Barbara Roden



Roberto J. Rodriguez



Gregg M. Rogers



Eunice Guenevere Romano



James Michael Ronacher

George J. Rose, Jr. *Wilmington, DE, Chemical Engineering; Delta Upsilon; AIChE.; SAME*

Kimberly Jan Rose *Oradell, NJ, Mathematics, Chemical Processing; Phi Eta Sigma; Dean's List; Tau Beta Pi; American Chemical Society; AIChE.; LUV.; Photo Club; Varsity Band — Publicity Manager; Marching 97 — Rank Leader; College Democrats*

Dana Rosenberg *Atlantic Beach, NY, Government*

Kenneth Adam Rosenblum *Islip, NY, International Relations; Sigma Alpha Mu — Rush Chairman, Social Chairman; Dean's List; Pi Sigma Alpha; Brown and White*

Brad H. Roth *Oceanside, NY, Computer and Information Science*

Jeffrey Scott Roth *Marlboro, NJ*

David Alfred Rovner *Old Bridge, NJ, Electrical Engineering*

Assif Rozovsky *Cherry Hill, NJ, Pre-Med; Omicron Delta Kappa; Dean's List; Gryphon Society; Hillel Society — Vice President; Rugby Club; Hahneman Medical School*

Ann McNitt Runkle *Mt. Laurel, NJ, Finance*

Marianne Ryan *Wall Township, NJ, Accounting; Senior Class Gift Campaign; Senior Class Executive Committee*

Yasutaka Sajima *Scarsdale, NY, Accounting; Tau Epsilon Phi — Treasurer; Karate Club; Energy Conservation Advisory Committee*

Michael B. Saldi *Doylestown, Pa., Industrial Engineering; Tau Epsilon Phi — President, House Manager, Rush Chairman; IIE.*

Stephen Thomas Salemy *Mountainside, NJ, Computer Science; Phi Gamma Delta; Rugby Club; Gryphon Society, Newman Council*

Lauren Sales

David H. Salisbury *Toms River, NJ, Metallurgy, Materials Engineering; ASM.; AIME.; Highland Guard; Air Force ROTC*

Marcy R. Salzman *Rye Brook, NY, Finance; Alpha Omicron Pi — Panhel Rush Chairman; Senior Class Gift Campaign — Investment Committee Chairman; Investment Club; Senior Class Executive Board*

Richard Paul Sample *Colts Neck, NJ, Civil Engineering; Delta Phi — Pledge Advisor; Chi Epsilon; ASCE.; Rugby Club; ASSS*

Mary Jo Sandler *Lake Wynonah, Pa., Electrical Engineering; Tau Beta Pi; Eta Kappa Nu; Phi Eta Sigma; IEEE.; SWE*

Norman Robert Sanyour *Moorestown, NJ, Industrial Engineering; Sigma Nu — President; Dean's List; Wrestling Team*

Karl Andrew Saplenza *Dover, NJ, Electrical Engineering; Phi Kappa Theta — Pledge Master; IEEE*



George J. Rose, Jr.



Kimberly Jan Rose



Dana Rosenberg



Kenneth Adam Rosenblum



Brad H. Roth

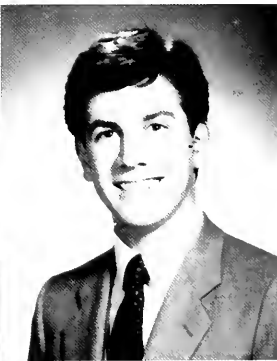

Jeffrey Scott Roth



David Alfred Rovner



Assif Rozovsky



Ann McNitt Runkle



Marianne Ryan



Yasutaka Sajima



Michael B. Saldi



Stephen Thomas Salemy



Lauren Sales



David H. Salisbury



Marcy R. Salzman



Richard Paul Sample



Mary Jo Sandler



Norman Robert Sanyour



Karl Andrew Sapienza

What are you going to do with your diploma?

- Give it to my Dad — he paid for it*
- Pawn it*
- Give it away*
- Does the term "place mat" mean anything to anybody?*
- Frame it!*
- Save it — it will be the only worth while thing I receive from Lehigh*
- Shove it in a drawer*
- Undecided*
- Put it in the basement with all my Kindergarten papers*
- Put it in a box under my bed*
- Line my bird cage with it*
- Put it in the attic with the rest of the useless relics*
- Hang it next to my punt letters*
- Burn it!*
- Keep it in a closet only to discover it 20 years later*
- Donate it to charity*
- Tack it on the wall*
- Take it out for an evening of dinner and dancing*



Mark Thomas Sayuk



Patricia Scanlan



William John Scarlett IV



Gregory Joseph Scaven



Nancy Margarette Schilling



Joseph Schimek III



Adam Michael Schneider



Bryan Todd Scheider



Marc Eliot Schneider



Vicki Michele Schneider



Patricia Beth Schryver



Todd David Schupbach



Elizabeth Anne Schwab



Barbara L. Schwartz



Dean Allyn Scofield



Stephen Murray Seeger



Benjamin J. Segal



Robert Michael Sell



David John Seltz



Anthony D. Semler



Walter Scott Sendel



John Joseph Senesi



Michele R. Serafin



Mark Paul Sestak

Mark Thomas Sayuk Palmerton, Pa., Electrical Engineering; Dean's List; Phi Eta Sigma; Eta Kappa Nu; Tau Beta Pi; IEEE.; SAME

Patricia Scanlan Willingboro, NJ, Industrial Engineering; Alpha Phi — Panel Social Chairman; Tau Beta Pi; Dean's List; SAC Public Relations Chairman; Culinary Society Award

William John Scarlett IV Basking Ridge, NJ, Sociology; Theta Xi

Gregory Joseph Scaven Cinnaminson, NJ, Chemical Engineering; Lambda Chi Alpha — Scholastic Chairman; Dean's List; Phi Eta Sigma; Tau Beta Pi; Scabbard and Blade; AIChE.; SAME. — Vice President; Water Polo Club; Army ROTC; Gold Metal Winner; Brass Ensemble; Distinguished Military Student

Nancy Margarette Schilling Farmington, CT, Marketing, Finance; Alpha Phi — Asst. Pledge Master, Social Chairman; Dean's List; Soccer Club; Ski Club — Secretary; Marketing Club

Joseph Schimek III Wrightstown, Pa., Mechanical Engineering; ASME.; SAE.

Adam Michael Schneider Matawan, NJ, Accounting; Dean's List; Beta Alpha Psi; Boxing Club; Investment Club; Hillel Society; Marketing Club; Phi Kappa Psi — Founding Member, Treasurer

Bryan Todd Scheider Long Valley, NJ, Accounting; Investment Club; Bridge Club

Marc Eliot Schneider Briarcliff Manor, NY, Industrial Engineering; Pi Lambda Phi — Treasurer

Vicki Michele Schneider East Chester, NY, Finance, Psychology; Dean's List; Investment Club; Marketing Club; Women in Business

Patricia Beth Schryver Barrington, RI, Mechanical Engineering; Alpha Omicron Pi — Panel Delegate; ASME.

Todd David Schupbach Clarence, NY, Management; Beta Theta Pi — Social Chairman, Rush Chairman, Pledge President; Varsity Lacrosse; Dining Committee; RHC

Elizabeth Anne Schwab Garrison, NY, Social Relations, French; Air Force ROTC, Travel Abroad Scholarship; Omicron Delta Kappa; Dean's List; Scabbard and Blade — Treasurer; Ranger Club; Scuba Club; LUV.; Air Force ROTC Battalion Commander; Kappa Alpha Theta; Phi Kappa Theta Little Sister; Forum; Gryphon Society

Barbara L. Schwartz Flushing, NY, Marketing; Dean's List; AMALV Scholarship; Phi Eta Sigma; AMS.; Marketing Club; WLVR Radio Station DJ., Music Director

Dean Allyn Scofield Warren, CT, Finance; Pi Kappa Alpha — President, Treasurer

Stephen Murray Seeger Kensington, MD, Government, History; Sigma Chi — Vice President, Social Chairman, Steward; Dean's List; Rugby Club — Captain

Benjamin J. Segal Union, NJ, Accounting

Robert Michael Sell Severna Park, MD, Civil Engineering; Sigma Phi Epsilon — Recording Secretary, Social Chairman; ASCE.

David John Seltz New Rochelle, NY, Computer Engineering

Anthony D. Semler Allentown, Pa., Social Relations; Valk Foundation Scholarship; Arbogast and Bastian Foundation Scholarship; Varsity Football

Walter Scott Sendel Potomac, MD, Industrial Economics, Economics; Theta Chi — President, Librarian, Scholarship Chairman, Asst. House Manager, Judiciary Committee; SAE. — Treasurer, Secretary; Forum; IFC — Judicial Chairman, Social Committee; Senior Class Gift Campaign Solicitor; NEIFC/NEPC Delegate 1984

John Joseph Senesi Port Jefferson, NY, Accounting; Alpha Chi Rho — President

Michele R. Serafin Stamford, CT, Finance, Marketing, Psychology; Dean's List; Marketing Club

Mark Paul Sestak Sharon, MA, Mechanical Engineering; Delta Upsilon

Adam Jason Sevel *Baltimore, MD, Marketing; Hall President; Pre-Law Society; Brown and White — Photo Editor; Epitome — Photo Editor; Marketing Club; American Marketing Association; Photo Club — President*

Lisa Ann Seward *Ft. Lauderdale, Fla., Journalism*

Andrea Elizabeth Shaffer *Bethlehem, Pa., Social Relations; String Orchestra and Ensemble; Committee for Nuclear Awareness; LUV.*

Raymond George Shepard III *Madison, NJ, Finance, Marketing; International Relations Club — Treasurer; Investment Club; Marketing Club*

Steven Richard Shoemate *Wycoff, NJ, Accounting; Sigma Phi Epsilon — Secretary, Vice President; Dean's List; Fairchild — Martindale Scholar; IFC Social Committee*

Dean L. Shollenberger *Reading, Pa., Electrical Engineering; Sigma Phi Epsilon Vice President*

Amy Diane Showalter *Elkins Park, Pa., Accounting; Delta Chi Little Sister — President; La Bellatome Society; LUV.*

Manrita Kaur Sidhu *Chaddsford, Pa., Pre-Medical Sciences; Delta Gamma; Mustard and Cheese Society; Medical College of PA.*

Robert Harold Sidrow *Greenwich, CT, Industrial Engineering*

Scott P. Sill *West Chester, Pa., Computer Engineering; IEEE.; Volleyball Club; Steg Society Vice President*

John M. Sills, II *Fayetteville, NY, Industrial Engineering; Phi Kappa Theta; Varsity Squash*

John David Simpson *Bethlehem, Pa., Economics*

Neil J. Singer *Broomall, Pa., Industrial Engineering; Sigma Alpha Mu — Rash Chairman, Alumni Recorder; Gryphon Society; Forum Trustee Representative*

Robert Stephen Sinkovits *Whitehall, Pa., Engineering Physics; Delta Sigma Phi — Secretary; Phi Eta Sigma; Tau Beta Pi; Karate Club — President*

Elise Maria Skelly *Westwood, NJ, Marketing; Phi Alpha Theta; Beta Gamma Sigma; Dean's List; Marketing Club; Ski Club; Gryphon Tutorial Society*

Anita Skewis *Sparta, NJ, Finance; Delta Gamma — Recording Secretary*

Maureen Patricia Skillman *West Orange, NJ, Finance, Foreign Careers; Varsity Tennis; Epitome — Seniors Editor, Academics Editor; LUV.*

Paul Skolnick *Springfield, Pa., Electrical Engineering; Williams Award for Acting; IEEE.; AICHe.; Mustard and Cheese Dramatic Society*

Karen Marie Slutsker *Livingston, NJ, Marketing; Marketing Club; Epitome Photographer; Brown and White*

William Earl Slutter *Bethlehem, Pa., Mechanical Engineering; ASME.; ROTC*

Clark Ellison Smith *Westport, CT, Foreign Careers; Alpha Tau Omega*

Daniel Joseph Smith *Midland Park, NJ, Mechanical Engineering; Beta Theta Pi — IM Manager; SAME.; AAS.*

James Brainard Smith *Chatham, NJ English*

Ronald Byron Smith *Hockessin, DE, Chemical Engineering; Phi Sigma Kappa — President, Treasurer; Tau Beta Pi; Phi Eta Sigma; AICHe.*



Adam Jason Sevel



Lisa Ann Seward



Andrea Elizabeth Shaffer



Raymond George Shepard III



Steven Richard Shoemate



Dean L. Shollenberger



Amy Diane Showalter



Manrita Kaur Sidhu



Robert Harold Sidrow



Scott P. Sill



John M. Sills, II



John David Simpson



Neil J. Singer

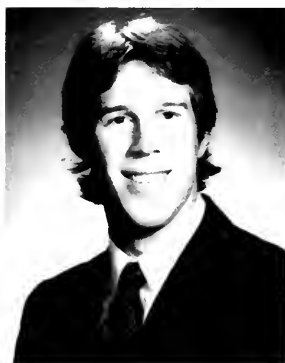

Robert Stephen Sinkovits



Elise Maria Skelly



Anita Skewis



Maureen Patricia Skillman



Paul Skolnick



Karen Marie Slutsker



William Earl Slutter



Clark Ellison Smith

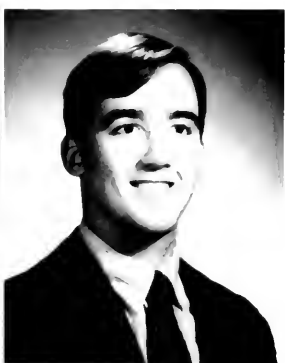

Daniel Joseph Smith



James Brainard Smith

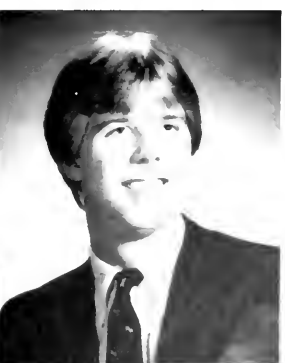

Ronald Byron Smith

What unusual study habits do you have?

- Study habits? I'm better at the procrastinating habits
- I must wear my thinking cap — Mickey Mouse ears!
- I answer stupid surveys like this instead of studying
- I Overdose on ice cream and M&Ms
- I try not to make a habit of studying
- The semi-annual 2 minute study fest
- Study in bed
- Study 10 minutes — study break 20 minutes
- Drinking heavily (hey, it works)
- I wait to study an hour before the test only to realize that it's hopeless
- I study in the buff
- Study for an exam with headphones on and the stereo playing very loud
- Watching tv with the book closed
- I close my eyes
- Clap loudly and stand on my chair



Bruce Alan Snyder

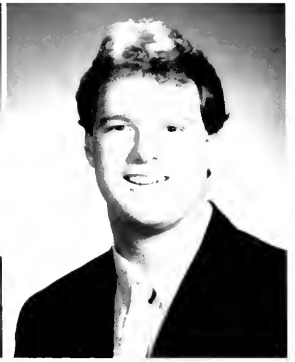

James Frederick Snyder



Jeffrey William Snyder



Lisa Anna Sobel



Bonnie Elaine Solt



Valerie Marie Soranno



Robert Thomas Sorokas

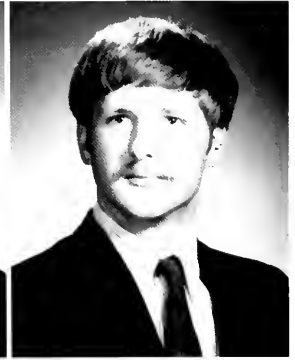

Michael Souchick

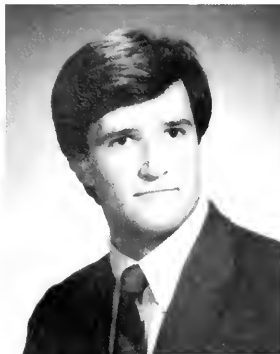

James Sousa



David Sheffield Sowers



Scott L. Spangler

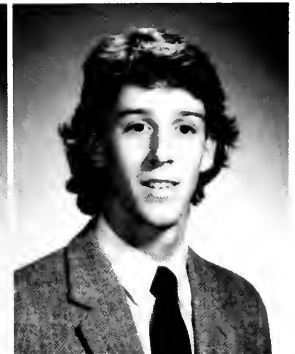

Adam W. Speck



Jordan Mitchell Spooner



Joseph Gerard Stack



Mary Elizabeth Stamm



Peter Alaxander Stankard



Stuart T. Stanton



Timothy Eric Steckel



Eric James Steelman

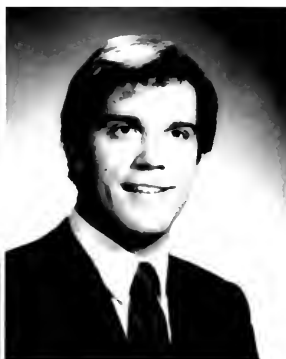

Frederick Joseph Stefany III

Bruce Alan Snyder Lansdale, Pa., Chemical Engineering; Sigma Nu — Pledge President; Tau Beta Pi; AICHE.

James Frederick Snyder Newtowntown, Pa., Mechanical Engineering; Pi Lambda Phi — House Manager; Varsity Football; Ski Club

Jeffrey William Snyder Bethlehem, Pa., Finance; Kappa Sigma — President, Secretary

Lisa Anna Sobel Cedar Grove, NJ, Art and Architecture; Art and Architecture Society; Little Sister of Delta Chi, social chairman; Off-campus student organization; Marching 97; Senior Class Gift Committee

Bonnie Elaine Solt Allentown, Pa., Accounting, Management; RHC — President; Class 1903 Scholarship; Omicron Delta Kappa — Vice President; Forum; Fairchild — Martindale Student Research Asst.

Valerie Marie Soranno Staten Island, NY, Finance; Investment Club; Off Campus Organization; Marketing Club

Robert Thomas Sorokas Wilkes-Barre, Pa., Chemical Engineering

Michael Souchick Edwarsville, Pa., Electrical Engineering; Chi Phi — House Steward; IEEE.

James Sousa Woodbridge, NJ, Geophysics

David Sheffield Sowers Lebanon, Pa., Computer Engineering; Taylor College; Wilbur Mathematics Prize; Phi Eta Sigma; Tau Beta Pi; Eta Kappa Nu; Lehigh Christian Fellowship

Scott L. Spangler Northampton, Pa., Metallurgy and Material Science; Delta Sigma Phi — Steward, Pledge Master; Scholarship Chairman; Dean's List; ASM. — President; Varsity Track

Adam W. Speck Edison, NJ, Finance; Lambda Chi Alpha — Social Chairman; Dean's List; Epitome Staff

Jordan Mitchell Spooner Leonia, NJ, Mechanical Engineering; Theta Xi; Presidential Prize Scholarship; Academic Achievement Award; ASME.

Joseph Gerard Stack Huntington, NY, Mechanical Engineering; Chi Phi; Tau Beta Pi; Pi Tau Sigma; Cross Country; Winter Track; Spring Track; Newman Council

Mary Elizabeth Stamm Hockessin, DE, Environmental Sciences and Resource Management; Alpha Gamma Delta — Recording Secretary; Varsity Volleyball — Captain

Peter Alaxander Stankard Middletown, NJ, Finance

Suart T. Stanton Weston, CT, Engineering Physics; Amaranth; ROTC

Timothy Eric Steckel Allentown, Pa., Mechanical Engineering; Charles H. Jennings Scholarship; SAE.; ASME.; AIAA.; Karate Club; Ski Club

Eric James Steelman Rockester, NY, Accounting; Delta Chi; Varsity Swimming; Water Polo Club

Frederick Joseph Stefany III Annapolis, MD, Mechanical Engineering; Phi Kappa Theta — Pledge Master; Social Chairman; ASME.



Heidi S. Stegmüller



Susan G. Steinhorn



William Stepanek



Mary Frances Stewart



Victor G. Stickel Jr.



Brian C. Stieritz



Jana Lee Stoneback



Christa Strakosch



Sara Jane Strausbaugh



Anthony Joseph Strazzella



Michael Steven Strzelecki



James C. Suermann



Andrew P. Sun



Karen Andrea Suydam



Robert Carlton Swart



Mary Patricia Swatek



Janet E. Sweeney



John Raymondo Sweeney



Sarah Kathleen Swider



Kerry Lee Switzer



Bret William Talbert



Bernard Blair Talmadge



Lisa Ellen Tan



Craig Armen Tashjian

Heidi S. Stegmüller Wilkes-Barre, Pa., Architecture, Mechanical Engineering; Alpha Gamma Delta — Panel President, Asst. Treasurer; Order of Omega; SWE.; Varsity Swimming; Panel Council; Forum; Women's Task Force; Provost's Student/Faculty Relations Board

Susan G. Steinhorn Edison, NJ, Computer and Information Science; Dean's List; Forum; RHC; Senior Class Gift Campaign

William Stepanek Mahopac, NY, Electrical Engineering; Taylor College; IEEE.; Lehigh Christian Fellowship; Navigators; Gryphon Society

Mary Frances Stewart Huntsville, Ala., Finance, Management; Gamma Phi Beta — Asst. Pledge Master, Annex Officer, Panel Vice President, Executive Council, Pledge President; Investment Club

Victor G. Stickel Jr. Margate, NJ, Mechanical Engineering; Theta Xi — Social Chairman; ASME., SAE., SMBC.; Karate Club

Brian C. Stieritz Abington, Pa., Civil Engineering; Zeta Psi — Steward; Chi Epsilon; ASCE.; IFC Rush Chairman; IM/REC Employee

Jana Lee Stoneback Quakertown, Pa., Marketing

Christina Strakosch Greenlawn, NY, Mechanical Engineering; Equestrian Club — President; Chi Phi — Little Sister

Sara Jane Strasbaugh Hanover, Pa., Industrial Engineering; Gamma Phi Beta — Annex Officer; Dean's List; Lehigh Valley IIE Scholarship; Deming Lewis Scholarship; Wilbur Mathematics Prize; Babcock and Wilcox Scholarship; Alcoa Scholarship; Alpha Pi Mu Prize; Phi Eta Sigma; Alpha Pi Mu; Tau Beta Pi; IIE.; SWE.; Varsity Cheerleading; Ski Club; IE Council

Anthony Joseph Strazzella Hanover, Pa., Chemical Engineering; Sigma Chi — Alumni Relation; AICH.E.

Michael Steven Strzelecki Boyertown, Pa., Civil Engineering; Sigma Phi — Secretary; ASCE.; Outing Club.

James C. Suermann Mahwah, NJ, Civil Engineering; Alpha Tau Omega — President, IM Manager, House Manager; Roger T. Lentz Award; ASCE.

Andrew P. Sun West-Windsor, NJ, Electrical Engineering; IEE.

Karen Andrea Suydam Roseland, NJ, Geology, Philosophy; Dean's List; LUCS.; LUV.

Robert Carlton Swart Honeoye Falls, NY, Computer Engineering

Mary Patricia Swatek Tenafly, NJ, Biology; Alpha Phi — Ceremonial Guard, IM Manager; Soccer Club; Ski Club — Secretary; Scuba Club; Le Compagnie; Biology Club; Ibero-American Club; Physical Therapy Assistant

Janet E. Sweeney Elmsford, NY, Marketing, Spanish; Spanish Club; Marketing Club; Golden Heart; Senior Class Executive Committee

John Raymond Sweeney Watchung, NJ, Finance; Off Campus Students Organization

Sarah Kathleen Swider Bedford, Ma, Pre-Medical Sciences, 6 Year BA/MD Program; Dean's List; Merit Scholar; Phi Beta Kappa; Phi Eta Sigma; AMA; Choir; Orchestra; ROTC

Kerry Lee Switzer Mechanicsburg, Pa., Mechanical Engineering; Delta Gamma — Panel Secretary; Asst. Rush Chairman; Forum — Representative to Lehigh Board of Trustees; ASME. — Vice President; Ski Club

Bret William Talbert York, Pa., Journalism; Chi Phi; Brown and White Staff; Golf Team; Campus Fusion Band "Jazz Valve"

Bernard Blair Talmadge Philadelphia, Pa., Finance; Pat Pazzetti Scholarship; Varsity Football; Varsity Track; BSU.; SBE.

Lisa Ellen Tan Merrick, NY, Industrial Engineering

Craig Armen Tashjian Oradell, NJ, Accounting, Finance; Phi Kappa Theta — Pledge President, IM Manager; Investment Club; Marketing Club

Martha Ellen Teese *Bernardsville, NJ, Marketing; Taylor College; Choir; Chamber Singers; Alpha Phi Omega — Vice President; Psi Upsilon Little Sister; Navigators*

Bernard Mark Telatovich *Hazleton, Pa., Civil Engineering; Gryphon Society; Chi Epsilon; Tau Beta Pi; ASCE.*

Robert Eric Tepper *Oceanside, NY, Pre-medical Sciences; Dean's List; Phi Beta Kappa; Phi Eta Sigma; Gryphon Society; Hillel Society*

Peter A. Terry *Bethlehem, Pa., Civil Engineering; ASCE. — Treasurer*

Herbert A. Tetreault *Cinnaminson, NJ, Mechanical Engineering*

Christopher Paul Thalacker *Bronxville, NY, Government; Sigma Chi — Social Chairman; Pre Law Society; JV, Football; Investment Club; Senior Class Gift Campaign*

Wendy Susan Theiss *Chalfont, Pa., Social Relations; Soccer Club; Alpha Omicron Pi; LUV.; Marketing Club; Ski Club*

Scott Douglas Theuerkauf *Demarest, NJ, International Business; Phi Gamma Delta — Rush Chairman*

James J. Thompson, Jr. *Lansdale, Pa., Mechanical Engineering; Alpha Tau Omega — Vice President; ASME.; Varsity Football*

Jane Walker Thompson *Waync, Pa., Marketing*

Peter H. Thompson *Bethel Park, Pa., Chemical Engineering; Sigma Phi — House Manager, President; AICHE.; Ski Team; LUV.*

David Swainson Tiblin *Leesburg, VA, Electrical Engineering*

Ron Daniel Ticho *Woodcliff Lake, NJ, Finance; Undergraduate Merit Award Nominee; Sixth-Man Award; President — Public Relations; Student Society of America; Cheerleading; Sports Editor Brown & White; Mustard & Cheese Society; Freshman Orientation Committee*

Leslie Ann Tilly *Allentown, Pa., Industrial Engineering; Bicycle Racing Team; Pre Law Society; Beta Theta Pi Little Sister; Senior Class Gift Campaign; IIE.*

David Loring Titus *Huntington, NY, History; Lambda Chi Alpha — Steward, Executive Committee; Baseball Statistician; Investment Club*

Janine Marie Tomassini *Endwell, NY, Chemical Engineering; AICHE.; Equestrian Club*

Andrew Kistler *Touchstone Rosemont, Pa., History*

Sabra Lynn Townsend *Philadelphia, Pa., Industrial Engineering; IIE.; SBE. — Vice President; Provost Student/Faculty Committee; BSU. — Vice President*

Stacey Tranchina *Manhasset, NY, Government*

Thomas Henry Traubitz *Silver Spring, MD, Mathematics; Dean's List; Phi Eta Sigma; Sigma Tau Delta; Computing Society*

Tracy Z. Trent *Glen Ridge, NJ, Accounting; Golden Heart; Alpha Omicron Pi; Marketing Club; Women in Business; WOMEN.*

Timothy Jay Tritsch *Pittsburgh, Pa., Industrial Engineering; Psi Upsilon — Academic Chairman, Vice President; IIE.; SAE.*

Tina Marie Trovato *New Providence, NJ, Marketing, Theater; Taylor College; Omicron Delta Kappa; Le Compagn; Mustard and Cheese Dramatic Society; Theta Chi Little Sisters; LUV.; Gryphon Society*

Mark Whitney Trumbore *Luray, VA, Biochemistry; Forum Research Grant; ACS.; College Bowl Team; Concert Band; Marching 97; Woodwind Quintet; Brass Quartet*



Martha Ellen Teese



Bernard Mark Telatovich



Robert Eric Tepper



Peter A. Terry

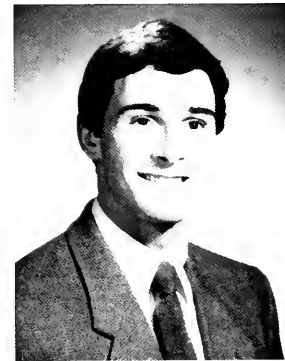

Herbert A. Tetreault



Christopher Paul Thalacker



Wendy Susan Theiss

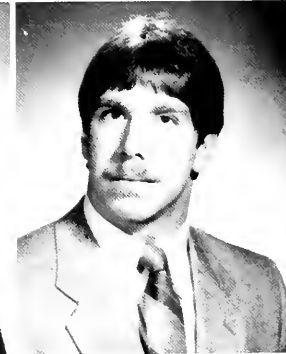

Scott Douglas Theuerkauf



James J. Thompson, Jr.



Jane Walker Thompson



Peter H. Thompson



David Swainson Tiblin



Ron Daniel Ticho



Leslie Ann Tilly



David Loring Titus



Janine Marie Tomassini



Andrew Kistler Touchstone



Sabra Lynn Townsend



Stacey Tranchina



Thomas Henry Traubitz



Tracy Z. Trent



Timothy Jay Trütsch



Tina Marie Trovato



Mark Whitney Trumbore

Thomas L. Undercuffler Watertown, CT, Industrial Engineering; Phi Sigma Kappa — President, Steward; Rugby Club; LUV.; Forum; IIE.

Robert James Ungvary Exton, Pa., Industrial Engineering

Thomas Paul Valerio Morristown, NJ, Mechanical Engineering; Phi Delta Theta — Alumni Secretary; Tau Beta Pi; Pi Tau Sigma; LUV.

Marja Elizabeth van den Hende Delft, Neatherlands, Mechanical Engineering; Gryphon Society; ASME.; SWE.; AIAA.; Field Hockey; Presidential Committee

Jacques Louis Vaney Hicksville, NY, French, Economics; Zeta Psi

Kathleen Elaine Vasil Clifton, NJ, Accounting; Alpha Gamma Delta — Chaplain

Paul D. Vassallo Bethesda, MD, Accounting; Sigma Chi — President, Treasurer, Fund Raiser; Dean's List; Rugby Club

Tierney Vaughan Rutherford, NJ

Michael John Vietti Yardley, Pa., Chemical Engineering; Tau Beta Pi; Phi Eta Sigma; Dean's List; AICHE.; LUV.

Philip Edward Voltz Drexel Hill, Pa., Mechanical Engineering; Gryphon Society — Selection Committee; ASME.

William Joseph Voorhees Delran, NJ, Mechanical Engineering; Beta Theta Pi — Social Chairman

Robert Steven Voros Bethlehem, Pa., Computer Engineering; Donald Stabler Scholarship; Phi Eta Sigma; Easton Memorial Scholarship; Dean's List; Computing Society; Marching 97; Concert Band — President

Stephen R. Vresics Bethlehem, Pa., International Relations; Ski Club

David Charles Wagner Westmont, NJ, Civil Engineering; Delta Tau Delta — President; Tau Beta Pi; Phi Eta Sigma; Chi Epsilon — Vice President; ASCE. — Vice President

Robert Lawrence Walcyk Englewood Cliff, NJ

Virginia Walsh Bethpage, NY, International Relations, French, Geology; Dean's List; Fulbright Nomination; IR, Departmental Honors; Pi Sigma Alpha; Newman Council; Christian Fellowship; Geology Club; International Relations Club

Donna Ann Warkomski

Charles H. Warner Easton, Pa., Metallurgy; Sigma Nu; American Society For Metals

David Scott Warsaw Costa Mesa, CA, Molecular Biology; Hillel Society; Karate Club; Scuba Club; College Bowl; Health Professions Member

David J. Watson Wycoff, NJ, Industrial Engineering; Sigma Nu; IIE.; JV, Soccer



Thomas L. Undercuffler



Robert James Ungvary



Thomas Paul Valerio



Marja Elizabeth van den Hende



Jacques Louis Vaney



Kathleen Elaine Vasil

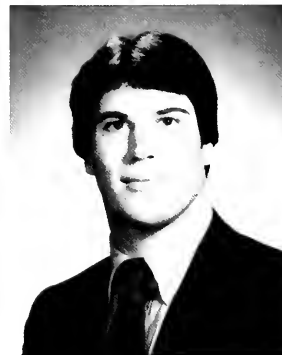

Paul D. Vassallo



Tierney Vaughan



Michael John Vietti

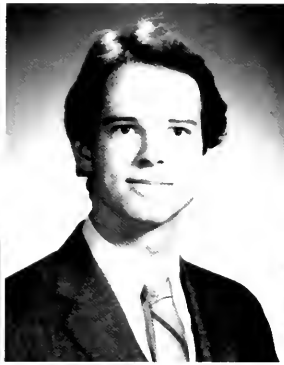

Philip Edward Voltz



William Joseph Voorhees



Robert Steven Voros

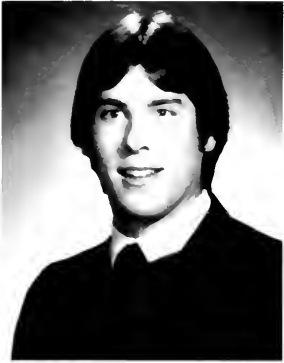

Stephen R. Vresics



David Charles Wagner



Robert Lawrence Walcyk



Virginia Walsh



Donna Ann Warkomski



Charles H. Warner



David Scott Warsaw



David J. Watson

What one word epitomizes your Lehigh experience?

- Unhealthy
- Alienation
- WOW!
- Fantastic
- Challenging
- Why?
- Growth
- Traumatic
- Profound
- Survival
- Pressure
- Ohmygod!msohungover (that's one word, isn't it?)
- Unusual
- Ludicrous
- Prolonged
- PARTY
- Friendship
- Interesting
- Fini!



Suzanne Watson



Robert J. Watters



John Brian Way



Sarah Leah Wean



Susan Anne Weber



Christian David Weidenhammer



Alisa Cyd Weinstein



Jonathan M. Weiss



Judson Lewis Weiss



Robert Adam Weisstuch



Christopher Paul Welsh



Robert Wengert

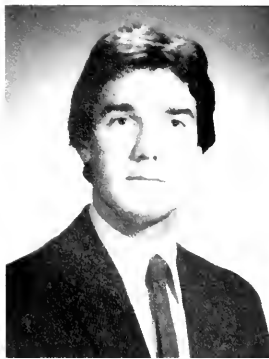

Marshall Scott Wenrich



Katherine Anne Wenzke



William Thomas Werner



Herbert Harry Wescott



Catherine Marie Weyand



Thomas Edward Wheeler



Susan Leigh White



Paul Carl Wickman



Catherine Veronica Wiebel



Karen Jean Wigh



Edward George Williams



Eric James Williams

Suzanne Watson Wayside, NJ, Finance; Marketing Club; Investment Club; Dean of Students Supervisor

Robert J. Watters Langhorne, Pa., Accounting; Gryphon Society; Dean's List

John Brian Way Paget, Bermuda, Finance; Alpha Tau Omega; Varsity Squash; Varsity Tennis; JV, Soccer

Sarah Leah Wean Westwood, NJ, Government, Psychology; Dean's List; Phi Eta Sigma; Psi Chi; Year Abroad at Univ. of York

Susan Anne Weber Herndon, VA, Foreign Careers, German; German House — Steward, President; Foreign Study Scholarship; Dean's List; Orchestra; RHC; Women in Business; Marketing Club; Chi Phi Little Sister

Christian David Weidenhammer Bradenton, Fla., Mechanical Engineering; Chi Phi — President; ROTC Scholarship; Ranger Commander; ROTC — Scuba Club — President

Alisa Cyd Weinstein New City, NY, Marketing; American Marketing Assoc.; Marketing Club; Theta Xi Little Sister; Ski Club; Hillel Society

Jonathan M. Weiss Short Hills, NJ, Mechanical Engineering; Alpha Chi Rho; Dean's List; ASME. — President; Pi Tau Sigma

Judson Lewis Weiss Richland, Pa., Chemical Engineering; Laudumilch Trust; Jacobsen Scholarship; Phi Eta Sigma; Tau Beta Pi; AiChE.; Frisbee Club; Outing Club

Robert Adam Weisstuch Millwood, NY, Industrial Engineering; Kappa Alpha — First Attendant, Historian; IIE.; Brown and White — Photo Editor, Layout Editor

Christopher Paul Welsh Williamsville, NY, Biology; Lambda Chi Alpha — Ritual Chairman; Volleyball Club — Treasurer

Robert Wengert Lebanon, Pa., Journalism; Departmental Honors; Dean's List; Williams Prize; Graduated with Honors; Dean of Students Greek Week Committee; Arts College Career Planning Council; Omicron Delta Kappa; Sigma Tau Delta; Pi Alpha Theta; Brown and White — Editor-in-chief, Managing Editor, Editorial Page Editor; Woodrow Wilson Fellow Committee, Provost Academic Advisory Board

Marshall Scott Wenrich Reading, Pa., Computer Science; Delta Chi — Treasurer, Steward; Omicron Delta Kappa; Computing Society; Ice Hockey Club; IFC — President, Judicial Chairman

Katherine Anne Wenzke State College, Pa., Electrical Engineering; Alpha Omicron Pi — Recording Secretary; Phi Eta Sigma — Secretary; Choir, Mustard and Cheese Drama Society; Chamber Singers

William Thomas Werner Pittsburgh, Pa., Industrial Engineering

Herbert Harry Wescott Williamsport, Pa., Civil Engineering

Catherine Marie Weyand Severna Park, MD, Accounting; Gryphon Society — Vice President; Who's Who in American Universities and Colleges; LUV.

Thomas Edward Wheeler Haworth, NJ, Accounting; Alpha Tau Omega — Rush Chairman, Scholarship Chairman, Steward; IFC Vice President; Dean's List; Omicron Delta Kappa; Who's Who Among Students in American Universities and Colleges; Order of Omega; Forum — Social Policies Committee; Provost's Student/Faculty Academic Advisory Board; Senior Class Gift Campaign

Susan Leigh White Webster, NY, Psychology; Dean's List; Psi Chi; APA.; PAPP.C.; Big Brother/Big Sister — Coordinator; LUV.; Le Companie

Paul Carl Wickman Somerset, NJ, Finance; Theta Delta Chi — Secretary; HMC.; Varsity Basketball — Captain

Catherine Veronica Wiebel Port Jefferson, NY, Accounting; Dean's List; Beta Alpha Psi — Treasurer; Big/Little Sister Program

Karen Jean Wigh Wallingford, CT, Government, Journalism; Concert Band; Marching 97; Woodwind Ensemble; Brown and White Staff

Edward George Williams Watchung, NJ, Finance

Eric James Williams Long Island City, NY, International Business, History; Delta Upsilon — Secretary, Asst. Treasurer; Undergraduate Trustee Scholarship; Varsity Football; SAC Concert Security

Janet Anne Williams Cape May, NJ, Accounting; Beta Alpha Psi — Secretary to National; Chi Phi Little Sister; Senior Class Gift Campaign

Michael Paul Williams Bethlehem, Pa., Natural Science; Wrestling; Alpha Lambda Omega

Peter A. Willis Rowayton, CT, English; Sigma Tau Delta; Varsity Ice Hockey; Bicycle Racing Club; Amnesty International

Edwin L. Wilson Colts Neck, NJ, Electrical Engineering; IEEE.

Elizabeth Frazer Wilson Devron, Pa., Psychology, Social Relations; Dean's List; Psi Chi; Alpha Omicron Pi; Choir; Forum — Campus Life Committee

Kenneth B. Wilson Daylestown, Pa., Chemical Engineering; Delta Phi — Social Chairman, Recording Secretary

Bonnie Winokur Chicago, Ill., Foreign Careers; Alpha Phi; Gryphon Society

Craig Daniel Winters Chadds Ford, Pa., Accounting; Outing Club; Marketing Club; Investment Club; East Asian Society; Photography Club

Michael John Wohlhieter Potomac, MD, Industrial Engineering; Delta Chi — House Manager, Community Relations, Faculty Relations; IIE.; Ski Club

James Al Wolfson Spring Valley, NY, Electrical Engineering; Sigma Chi; IEEE.; Ski Club

Claudia E. Wood Bethlehem, Pa., Foreign Careers, Economics; Epitome — Copy Editor, Staff Photographer

Robert Thomas Wright Wilmington, DE, Accounting

Karen Ann Yackiel White Haven, Pa., Engineering Physics; Air Force ROTC Scholarship; Tau Beta Pi; Dean's List; SAME.

Joseph Yammarino Closter, NJ, Industrial Engineering; IEEE. — Secretary; IFC; Forum; Party Patrol; Mr. Anchor Splash

David Bernard Yarmoff Plainview, NY, Chemical Engineering

Brian David Yates Clarksboro, NJ, Marketing

Constantine George Yialamas Allentown, Pa., Electrical Engineering

Karyn Hope Yost Northwoods, Pa., International Relations; Social Chairman; Varsity Field Hockey — Captain, Most Valuable Player; Varsity Lacrosse — Captain; Freshman Female Athlete Award; All American Field Hockey and Lacrosse Player; International Relations Club; College Republicans

Craig Lewis Young Plano, TX, Civil Engineering; ASCE.; Soccer; Wrestling; Christian Fellowship

Linda June Yurke Mount Holly, NJ, Electrical Engineering; IEEE.; SWE.; Kappa Alpha Theta — Social Chairman; Gryphon Society

Marc L. Zaininger Princeton, NJ, Architecture, Mechanical Engineering; Art and Architecture Society; ASME.

Wayne Barry Zeiler Glen Rock, NJ

John William Zimardo Tamaqua, Pa., Metallurgy and Material Science Engineering; Phi Gamma Delta — Historian; Metallurgy Society; Varsity Football

Michael M. Zucker Livingston, NJ, Geological Sciences



Janet Anne Williams



Michael Paul Williams



Peter A. Willis



Edwin L. Wilson



Elizabeth Frazer Wilson



Kenneth B. Wilson



Bonnie Winokur



Craig Daniel Winters

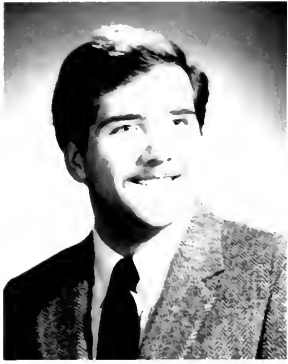

Michael John Wohlhieter



James A. Wolfson



Claudia E. Wood



Robert Thomas Wright



Karen Ann Yackiel



Joseph Yammarino



David Bernard Yarmoff

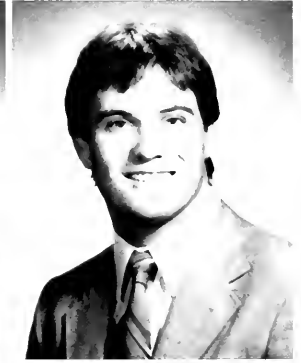

Brian David Yates



Constantine George Yialamas



Karyn Hope Yost



Craig Lewis Young



Linda Juen Yurke



Marc L. Zaininger



Wayne Barry Zeiler



John William Zimardo

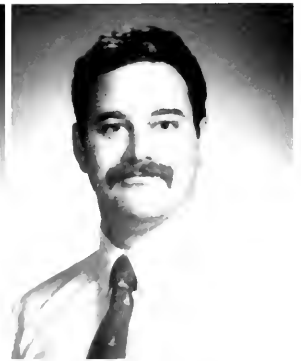

Michael M. Zucker

Jane Elizabeth Zwally Harrisburg, Pa., Natural Science; Varsity Tennis; Ski Club



Jane Elizabeth Zwally



Thomas Healy — Senior Class President

Camera Shy Seniors

Michael A. Adamko
Arthur T. Adamson
Sunil K. Agrawal
Mohammad S. Altuwaim
Kenneth T. Askin
Prescott R. Balch
Daniel L. Barton
Sherman W. Bear
Kjell E. Benner
Craig H. Benson
Michael M. Bertan
Robert L. Bogetti
Ann E. Bomberger
William S. Brennan
Jonathan B. Bressman
Mark L. Buchanan
Robert G. Buchanan
Carla Y. Byrd
Mathew J. Campbell
James A. Carbone
Paul Celona
Theodore J. Choma
Alison B. Church
Scott J. Colby
John F. Conway
Peter M. Cooper
William S. Cranston
Dawn J. Danis
James T. Davenport
Jay R. Desh
Bruce A. Drumm
David A. Eckerd
Ramon Esparra
Michael S. Fader
Michael Fava
William G. Fisher

Kevin K. Fleming
Robert E. Fletcher
Brian P. Foster
Vincent P. Gibboni
William W. Godley
Steven D. Gordon
Ann E. Hall
Sarah A. Halley
P. Allen Harris
Serena M. Healy
Blaine E. Herb
Ruth F. Herman
Edward D. Hurst
Patrick Hwu
William C. James
Andrew E. Jones
Keith F. Kendricks
Geoffrey H. Kraft
Karl P. Kriger
David J. Kuzma
Nelson Lam
Joseph J. Laski
Paul F. Malik
Michael Marcin
Ralph R. Martel
Wight Martindale
James F. McCabe
Ian C. McLeod
Barry S. Mendeloff
Alan L. Mervine
Alan H. Midkiff
Samuel S. Moore
Daniel F. Moriarty
Patricia M. O'Donnell
Jeffrey A. Onorato
Toby A. Oonk

Kathryn M. Peacock
Mathew R. Plymer
Michael P. Quaranta
James K. Rahm
Jeffrey S. Remley
Robert A. Ricci
Ronald E. Ricks
John M. Rising
Donald C. Roe
Robert M. Rohrbach
Peter L. Rosen
Pamela S. Roskos
Amy B. Rowan
Ekachai Rvengcharungpong
Keith D. Schoonover
Richard L. Seibert
Jeffrey R. Shiner
Stylianus Sinnis
Andy Spitzer
Glen D. Stettin
Daniel P. Stevens
Andrew M. Stillinger
David A. Stires
Andrew G. Stock
Barbara A. Stoner
Paul A. Swann
James W. Talan
Stephan C. Tentarelli
Keith P. Thompson
David L. Tress
David M. Turner
Benton G. Webber
Jeffrey R. Weber
Anne C. Wheeler
Brian M. Willard
Robert G. Wolf

The Graduating Class Of

*Tomorrow
Begins
Today*



John Irving

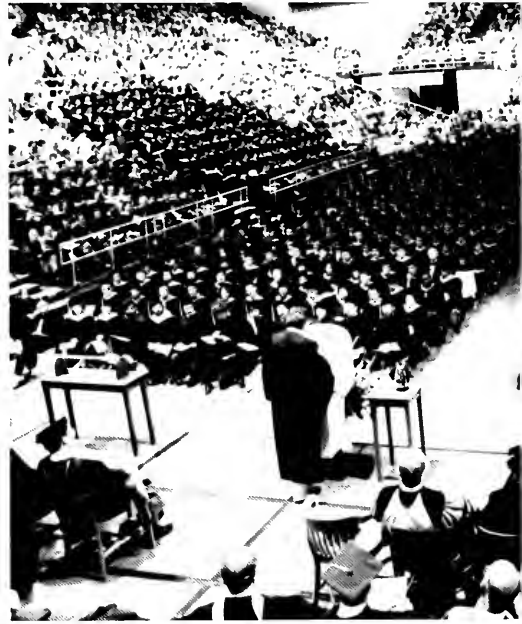

Nineteen Hundred and Eighty Five



President Peter Likins



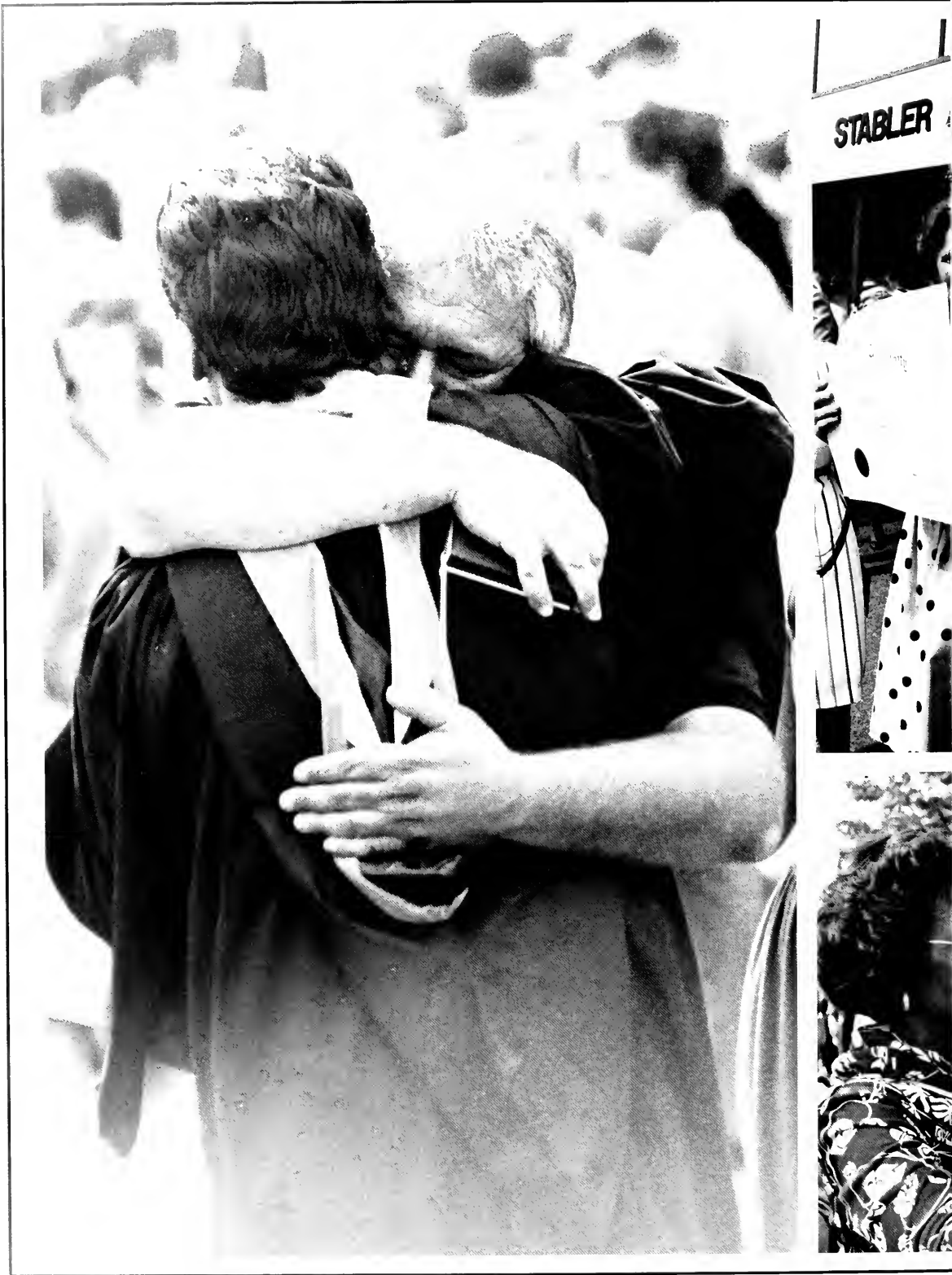



Senior Class Officers



*Thank For Giving
Your Time
To Our Class*

(Left to Right): Tom Berger (secretary), Jeff Pedigo (treasurer), Kathy Goldstein (vice-president), Tom Healy (president) (Not Pictured): Dennis Diehl (advisor).

The Class of 1985



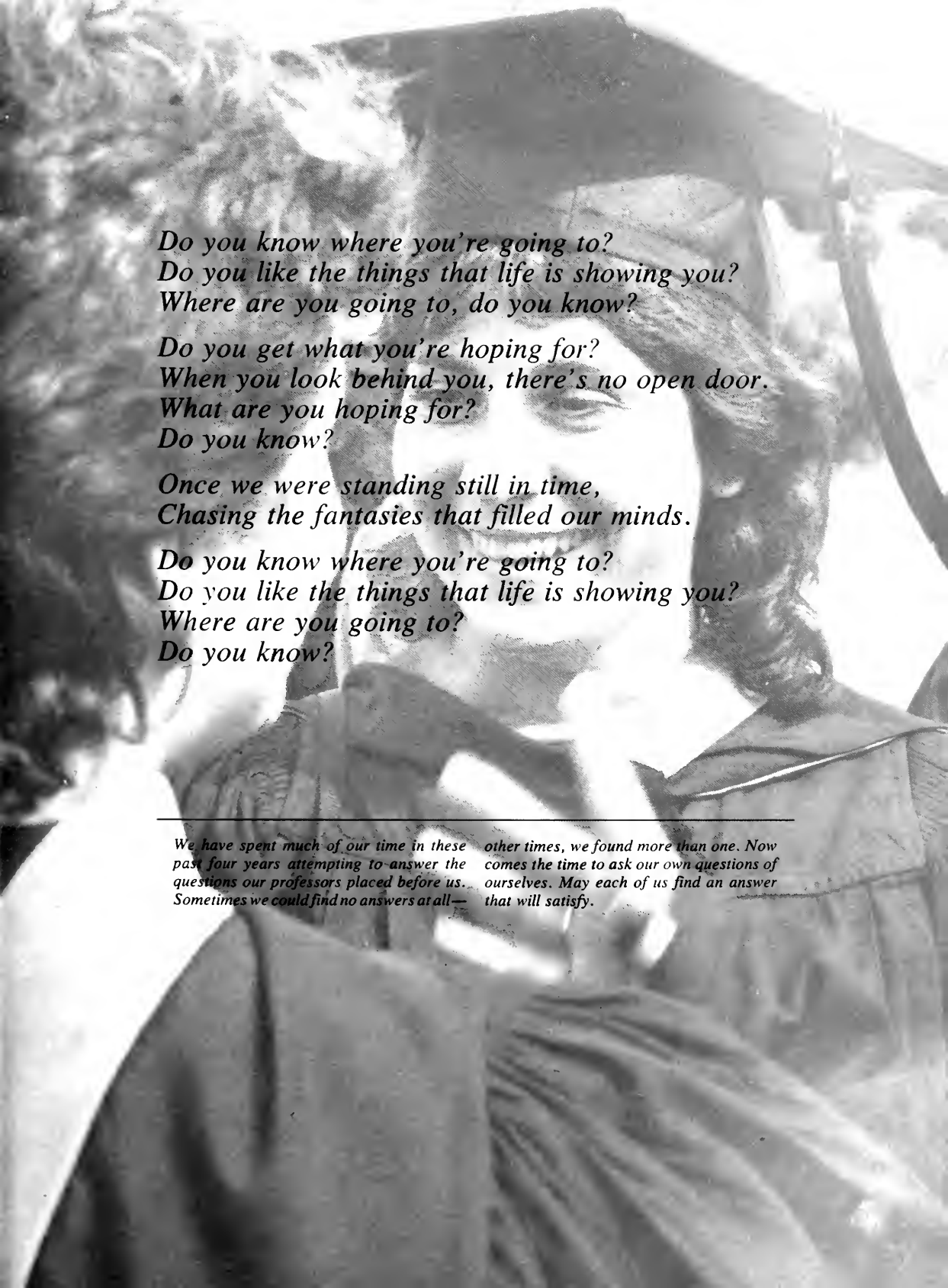

*Do you know where you're going to?
Do you like the things that life is showing you?
Where are you going to, do you know?*

*Do you get what you're hoping for?
When you look behind you, there's no open door.
What are you hoping for?
Do you know?*

*Once we were standing still in time,
Chasing the fantasies that filled our minds.*

*Do you know where you're going to?
Do you like the things that life is showing you?
Where are you going to?
Do you know?*

We have spent much of our time in these past four years attempting to answer the questions our professors placed before us. Sometimes we could find no answers at all—

other times, we found more than one. Now comes the time to ask our own questions of ourselves. May each of us find an answer that will satisfy.

Lehigh

Our Year in Review

By Mark Meagher

Fall — 1984

Marking the start of a new Lehigh year, the Delta Tau Delta fraternity returned to campus after a three year suspension. Plans for its re-colonization began early in the fall and possible pledges were being sought.

While Deltas were busy receiving a new face, Pi Lambda Phi lost theirs when social and disciplinary sanctions were placed on them. The Disciplinary Committee, chaired by Dean Cohen, decided after hearings on the matter that, among other penalties, no alcohol would be allowed on their premises and no alcohol would be permitted at any rush functions until the end of the year. Although worried that this would deter freshmen from pledging Pi Lam, the brothers still managed to attract a good size pledge class.

On the better side of Greek Life, Kappa Alpha Theta became the newest of Lehigh's

sororities. The group colonized in October.

While visions of Thanksgiving Turkeys danced in many students' heads, President Peter Likins was busy approving Forum XV's proposal to abolish the old social regulations. These new regulations gave the students the power to regulate parties and

Kappa Alpha Theta colonizes — the sixth sorority at Lehigh.

social gatherings where alcohol would be present.

In mid November Lehigh was honored with visits from two dignitaries from two vastly different fields — one, entertainment and the other, peace.

Bishop Tu Tu, having just recently had the Nobel Peace Prize bestowed on him, and, Bill Cosby, now star of his own top-rated tv

situation comedy show came to speak to the Lehigh students.

Not long after, students began gearing for the traditional Lehigh-Lafayette weekend. In the midst of all this excitement, Ethan Felson and Cara Slutter made their announcement of the beginning of an administration supported group they were co-organizing. Basically, the group was for homosexual and bisexual students. It contains counseling oriented groups to aid students with problems they may encounter by being homosexual. The group's main goal was to address the problem of self affirmation among the gay community.

After the initial furor the new gay club caused among students and faculty, many disregarded the controversy in order to concentrate on the upcoming battle against the Leopards.

With their record at 5-5, the Brown and White sought to finish on a winning note as they traveled to Easton to meet the Lafayette Leopards in the 120th meeting between the rivals. It was not to be for the Engineers. Missing two early scoring opportunities, Lehigh lost momentum to the Leopards who went on to post a 28-7 finish.



Winter — 1984-85

Finals came and went in a dismal week of late night cramming and early morning coffee. Students left for home to celebrate the holiday season and a completion of yet another semester.

More regulations assaulted the Hill. The IFC approved a decision to check for LU student ID's at parties. This resulted from many town people racing up the hill in search of free beer and a few fights. The policy, however, received mixed reactions and eventually was stopped.

The first trial weekend for the new social policy arrived and some students, unfortunately, caused its failure. As a result of fraternity rush parties, four freshmen were treated for over consumption of alcohol.

To add insult to injury, later on that same month, Sigma Alpha Mu, Sigma Phi Epsilon, Lambda Chi Alpha, and Beta Theta Pi fraternities were found guilty of violating

Delta Tau Delta returns to campus.

University social policy and recklessly endangering some of their pledges with abuse of alcohol on Bid Day.

On the sports scene, early in March, Lehigh University's wrestling team captured 25th EIWA wrestling championship, crowning three individual champions.

After a record of 5 wins and 9 losses, Lehigh finished 9th in the nation in wrestling. Pete Yozzo and Paul Dickel set a school record for most wins at 29.

To the delight of the campus community, Lehigh University's men's basketball team beat Bucknell 76-74 in overtime to capture the ECC crown and qualify for the NCAA tournament.

Later that month, Lehigh went against top seeded Georgetown in the NCS.AA tournament. Although bowing to the Hoyas 68-43, the school was able to gain recognition and respect by outplaying Georgetown in the first half of the game.

Spring — 1985

Hopping over to student government, Forum eliminated the all-night study Lounge in Neville Auditorium due to vandalism. Many late night studiers bemoaned the decision and went in search of other possible hide outs.

Beer drinking in the classrooms and sunrise cocktails heralded in another Greek Week at Lehigh. More aspersions were cast on the Greek community, however, as Pi Lambda Phi's Greek Week banner was considered offensive and racist.

Early in May, Delta Sigma Phi fraternity was found guilty of hazing charges. IFC



recommended the dissolution of the fraternity and the decision was made to ban them from the Hill for three years.

In women's sports, Lehigh's women's tennis team finished the year at 19-2, to capture the ECC championship. In the mean-

Provost Arthur Humphrey resigns; but will stay on to teach.

time, Lehigh University's women's lacrosse team captured its first ECC championship by defeating Delaware 21-7. They finished the season with a 13-3 record and ranked 7th in the nation.

On a sad note, Lehigh's community mourned the decisions of three members of the administration to leave their posts. Robert Cohen, Associate Dean of Students, announced he will resign effective July 1, 1986. Registrar James Wagner announced

that he will take early retirement after 36 years of service to the University. Provost Arthur Humphrey announced his resignation; however, he will stay on as a full Professor of Engineering.

Finally, in June, best selling novelist, John Irving, delivered the 117th commencement address to graduating seniors. Among his works include **Setting Free the Bear** and **The World According to Garp**.

Scandalizing parents and students alike, the Graduation ceremony was stopped midway while Peter Likins instructed the overzealous Business College students to curb the champagne uncorking during the graduation process.

Graduation brought summer break for some, the beginning of a new life for others, and for all, a year fraught with tension and worry, laughter and tears, good times and bad.

Bethlehem

a last look

Steel town. City of bridges, railroad tracks and South Side decay, populated by the proverbial melting pot.

It's a workingman's town. Row houses, dingy bars. The sweat of laborers can be seen and smelled every day in the puffing of the steel mill. It was thought to run forever, yet time and technology has nearly brought it to a halt. Industrial jungle.

Beyond the mill, there is history here. The spirits of those first Moravian settlers seem to linger in the earth, in the air and in the churches. Historic Bethlehem's cobble stone streets wind along renovated buildings and lamp posts of days long past.

Over the mountain, there is serenity. The valley is young, fresh with natural beauty. It is the needed sanctuary from the jungle.

In the winter, especially December, it is magical—crystal snow, lights and The Star—sparkle in the dark, chilled night air.

Bethlehem. It was strange to most of us at first, dark and foreboding with its steel and workingmen. Perhaps now we see it differently. Home for four years, it somehow taught us, intangibly, about life.

As we leave, a part of Bethlehem and the lessons learned here will surely follow with us—always.





H It showed a picture of a braless woman pulling up her sweater and described the campaign as "A Question of Support"

G Gary "U.S." Bonds

E Twenty-one

SL Little Gap, Jack Frost, Big Boulder, Camelback, Shawnee Mountain, Pocono Manor

AL The Orange & The Quicke

P Tom Healy

H 4:34 a.m.

G Nude hoops, wet t-shirt contest, campus crawl

E \$11.5 million

SL 1887

AL John Valby

P Claire Biser

H 1,921 alumni who served in WWI and 46 who died

G Alpha Sigma Phi

E August 25, 1983

SL 76-74

AL WLTN

P Professor William Luyben, riding his farm of groundhogs

*Answers
to*

H 25.2 inches

G Zeta Psi

E Large screen television

SL Karyn Yost

AL The sculpture Three Rings

P The Class of 1983

H 1898

G Beta Theta Pi, Sigma Alpha Mu, Sigma Phi Epsilon, Lambda Chi Alpha

E Coppee Hall

SL Darren Queenan, Mike Polaha

AL 183 wats

P Robert A. Lamberton



H 1971
G Delta Gamma, 1987
Q \$1.8 million
SL Jeff Onorato
AL Francis Bacon
P Henry Coppee

H Clarence, a dog
G Chi Phi, 1872
Q Price Hall
SL 52 shutouts (Lafayette-36 Lehigh-16)
AL \$2.00
P Harold Mohler

Trivialehigh Pursuit

H Twelve
G Chi Psi
Q Diamond, Gipson, Hartman, More, Severs
SL Iowa State Cyclones
AL Dean Cohen, Coach Schneider
P Terry Hart



H \$8,750.00
G Friday & Saturday 9 p.m. to 1 a.m.
Q Alvin H. Butz Corporation
SL Fisher Field, Lafayette
AL "Cause it's against the law to put them in the trunk"
P The Registrar

H 1918
G Sigma Nu
Q Lamberton Hall
SL The Turkey Trot
AL The Political Economy of Aging: The State, Private Power and Social Welfare
P Hurry A. Neville



The solid maple wood seat chair is illustrated above. The actual dimensions of the wood seat chair are 34 inches in height, 21½ inches in width and 20 inches in depth.

Lehigh University Bookstore

Maginnes Hall

Bethlehem, Pennsylvania 18015

Phone (215) 861-3375



*Grant Ave. and Ashton Road
2981 Grant Avenue
Philadelphia, PA 19114*



Hotel Bethlehem

437 MAIN STREET, BETHLEHEM, PENNSYLVANIA 18018 TEL. 215 867-3711

Region I — NEW YORK & NEW ENGLAND

Boston	New York (City)
Cape Cod (Hyannis)	Northern New York (Albany)
Central New York (Syracuse)	Rhode Island (Providence)
Connecticut Valley (Hartford)	Rochester
Fairfield County (Connecticut)	Southern New York (Binghamton)
Long Island	Westchester/Rockland
	Western New York (Buffalo)

Region II —

NEW JERSEY	North Florida	Home Club	Chicago
Delaware Valley	(Jacksonville)	(Bethlehem)	Indiana
(Trenton)	South Florida	Lancaster County	(Indianapolis)
Jersey Shore	(Ft. Lauderdale)	Nittany Valley	Michigan (Detr.)
Mid-Jersey	Virginia	(State College)	Northern Ohio
(Plainfield)	(Richmond)	Northeast PA	(Cleveland)
Northern NJ	Washington D.C.	(Scranton-Wilkes	NW Indiana
(Nwrk, Morristwn)	Sarasota	Barre)	(Valparaiso)
Southern NJ	New Orleans	Northwest PA	Ohio Valley
(Camden)	Orlando	(Erie)	(Cincinnati)
Upper Jersey	Louisiana	Philadelphia	St. Louis
(Bergen-Passaic		Pittsburgh	Wisconsin
Counties)	Region III —	Southeastern PA	(Madison)
	PA & DEL.	(Reading)	Minnesota
Region V —	Allentown	York	
S. EASTERN	Central PA		
Atlanta	(Harrisburg)		
Florida W. Coast	Delaware	Region IV —	
(Tampa-St. Pete)	(Wilmington)	CENT. STATES	
Maryland		Illinois	
(Baltimore)			
Mid-Florida	Arizona (Phoenix)		
(West Palm Beach)	Dallas/Ft. Worth		
The Carolinas	Northern California (San Fran.)		
(Greensboro)	Pacific Northwest (Seattle)		

Region VI — WESTERN

Rocky Mountain (Denver)
San Diego
Southern California (Los Angeles)
Houston
Sierra Nevada

LUA BOARD OF DIRECTORS

<i>President</i>	Augustus A.	'41
Philip R. Peller	Riemony	'44
<i>Senior Vice President</i>	Robert H. Hicks, Jr.	'44
James B. Swenson	Thomas E. Hirsch	'75
<i>Regional Vice Presidents</i>	III James M. Bridgman	'50
Scott E. Wollaston	Janet M. Ryan	'77
(Region I — NY, New	Joseph M. Workman	'53
England)	<i>Executive Director</i>	
A. Bruce Borgeson	Donald H. Bott	'54
(II — New Jersey)	<i>Associate Director</i>	
Malcolm Hay, Jr.	Harry B. Ramsey	'50
(III — Pa. & Del.)	<i>Assistant Directors</i>	
T. Frank James III	Dennis R. Diehl	'70
(IV — Central States)	Barbara A.	'75
David L. Hughes	Turanchik	'80
(V — Southeastern States)	Sarah F. Pappas	'80
David R. Steele		
(VI — Western States)		
<i>Treasurer</i>		
Gerald E. Berger		'71
<i>Archivist</i>		
Roger L. Miller		'27
<i>Directors-at-Large</i>		
Edward H. Kottcamp,		'56
Jr.		'57
D. James Veras		'58
Ronald H. Vaughn		'75
Karen L. Stuckey		
<i>Director-on-Campus</i>		
Samuel H. Missimer		'50
<i>Alumni Trustees</i>		
William L. Clayton		'51
C. Keith Rust		'57

Lehigh Alumni Clubs

Lehigh camaraderie doesn't end with the last graduation party. There are 61 Lehigh Clubs, and one is probably near you. Like sports? Chances are your club will attend a Lehigh sports event. You can welcome future alumni at freshmen send-offs, share your real-world expertise with under-graduates or broaden your cultural horizons by hearing interesting speakers or touring local places of interest. Many clubs donate some of the dues money to worthy University causes and help out in other ways, such as recruiting and admissions work. The important thing is having fun and being active.

**It's in
The Call...**

© 1985 United Feature Syndicate, Inc.

- ▶ What's on sale
- ▶ Who's doing Shakespeare
- ▶ How to make chocolate chip cookies
- ▶ What's happening on "Cheers"
- ▶ Why the Sixers lost
- ▶ Who got married on Saturday
- ▶ What Garfield is up to
- ▶ What will happen to Pisces today
- ▶ Who was born yesterday
- ▶ When it's going to rain

AND SO MUCH MORE!
Join the more than 300,000 daily and 400,000 Sunday readers of The Morning Call and the Sunday Call-Chronicle.

**THE
MORNING
CALL**
CALL-CHRONICLE NEWSPAPERS

*Thanks for the memories!
Good Luck Class of '85*



A NEW TRADITION

Fourth and New Streets
Bethlehem — 868-1313

BAR — RESTAURANT — FUN

BEST WISHES FOR A SUCCESSFUL CAREER

Compliments of

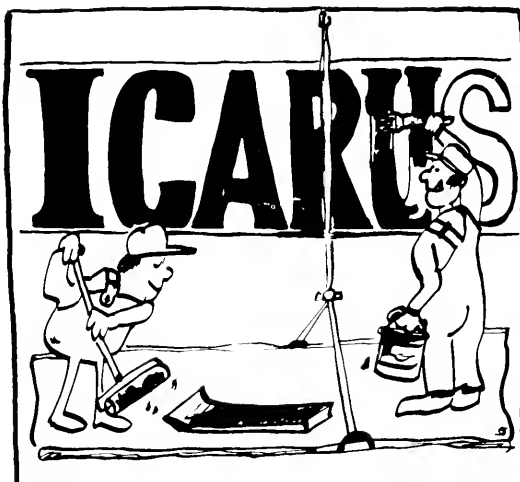

MAINTENANCE CO.



AUSTIN BROTHERS

306 Brodhead Avenue
Bethlehem, Pa.
Electrical Contractors
867-3051

WILLIAM ELEK, INC.

PLUMBING & HEATING
314 TAYLOR STREET 865-5136
BETHLEHEM, PENNA 18015



Allegheny Foods, Inc.

J.J. MORELLO, INC.

Roofing, Spouting and Sheet Metal Work

530 West Broad Street
Bethlehem, Penna. 18018

SERVING
U.S. CHOICE MEATS — CANNED FOODS
FROZEN FOODS: SEAFOODS — POULTRY
PASTRIES — VEGETABLES — FRUITS — JUICES

MOUNT BETHAL, PA.
PHONE: AREA 717-897-6131

215-252-6106
717-421-7638

Special thanks to the editors of the 1985 Epitome:

*Lisa Desnoyers
Howard Herrera
Anne Howey
Kim McClaren
Mark Meagher
John Missimer*

*Caroline Power
Jeff Ruser
Adam Sevel
Adam Speck
Evan Tannenbaum
Mary Ellen Villages*

*Professor Sharon Friedman
Advisor*

*Love,
Laura Fjeldal
Allison Case*

*Editor-in-Chief
Business Manager*

Acknowledgements

As I walk out of this office for the last time, I realize that this is my real graduation. I may not be wearing a black robe, nor listening to speeches about the future, nor collecting a piece of paper to prove how hard I worked, nor is my family here grinning madly with pride; but, now I am graduating. The yearbook is *Lehigh* to me — I know the University through this book — and it means more to me than that diploma. I'll miss that dingy little office in the basement of the UC more than any other place on campus. I'll miss the people who worked on it with me more than anyone else I have met in my four years here.

My time spent on *The Epitome* was, in fact, the best of times and the worst of times — at the same time.

I have eagerly anticipated writing this column. This was to be my ultimate reward for all the hours of editorial and emotional toil I would put into the making of this book — my chance to echo my esteemed predecessors by telling the world how hard I had worked and how well I had survived all the challenges. Except, I don't want to use this column to pat myself on the back for the great job I did — I'm not sure I did so great a job and I didn't do it alone. I will use this column, therefore, to say thank you to those who helped get this edition of the *Epitome* into print.

These people are the ones who stood beside me and worked; those that didn't leave me holding the bag, as it t'were; people who cared; who helped; and who listened — even when what I had to say wasn't worth listening to.

First, the Journalism Department has been invaluable. Professor Robert Sullivan, always ready with an encouraging word and a smile, served as their leader. Next came Professor Sharon Friedman, our fearless advisor, who paid me the ultimate compliment. She let me know that she was there with advice should I need it,

while, at the same time, giving me the freedom I needed to put this book together. In the background, Professor Walter Trimble made himself available with helpful photo tips for the photography staff as well as put up with our presence in the Brown and White dark room. Last, but certainly not least, Ruth Mathis — the secretary who weathered every conceivable storm; from irate parents on the phone to even more irate students in front of her desk. She heard every problem that occurred in our office with a sympathetic ear. In addition to these talented people, there was Teresa who kept our office clean and, with her charm, kept smiles on our faces.

Lending encouragement and support was the crew at Merin Studios. Richie, Rosemary and, of course, Donna and Steve who had to put up with me for a second year. How do you guys do it?

Now, for the *Epitome* staff . . .

Allison Case. Business Manager. Friend. Confident. Sounding board. How she managed to keep this book out of bankruptcy is a mystery to me. Her desk is empty now — she's off to bigger and better things; but I can still see her in this office — hunched over the IBM computer's madly typing or on the phone arguing with the Controller's Office. Nobody could have done it with more style AI, and I'm sure no one ever has.

Adam Sevel. Photography Editor. Amazingly gifted photographer. Buddy. The one who could make me laugh when all I wanted to do was give up and cry. He stayed during part of the summer to finish up some unfinished business (as there always is); and, even though he had pretended all throughout the year he wouldn't stay, I knew he would. That's the kind of person he is.

Those two, plus myself, were the crux of the *Epitome*. There are certain staff members, however, who deserve special mention.

Lisa Desnoyers, who made walking into the office a pleasure because she could make us all laugh. John Missimer and Jeff Ruser — the infamous duo — who put up with my constant complaining and still managed to get their respective jobs done. Steve Switaj, the poor boy who didn't know what he was getting into when he offered to take a few pictures for the *Epitome*. Patty Boustany and Renee Chan, the two photographers who worked incredibly hard running all over campus to take group shots. Mary Ellen Villegas, who must have cracked a whip over the copy staff to get everything in as she did. Finally, Howard Herrera, who stayed through the summer with me to make sure the book got completed. He, more than anyone, had to put up with my bizarre mood swings and my complaining.

These last two people, Howard Herrera and Mary Ellen Villegas, are the *Epitome*'s future. Their work on this year's book was certainly appreciated; now, however, they have their work cut out for them. I wish I had something memorable to say to next year's Editor and Business Manager. Good luck seems to be all I can offer, no matter how inadequate it sounds.

I do hope, however, that when Howard sits down to write this column next year at this time, he'll feel as I do. Relieved, proud and a little sad. Looking back I have no regrets at having taken the position for a second time. In fact, I derived a great deal of pleasure and satisfaction. My hope is that, as you flip through these pages you, too, will find happiness in the memories of *Lehigh* in the year Nineteen Hundred and Eighty Five.

Sincerely,

Laura L. Fjeldal



Editor-in-Chief

Specifications

The 1985 *Epitome*, printed by offset lithography was published by Hunter Publishing Company, Winston-Salem, North Carolina. The paper used is primarily #80 Enamel Coated; #80 Gloss paper is used in the signatures that contain color photographs. Body copy is set in 10 point Times Roman Italic, whereas identifications are

set in 8 point. The predominant headline style is 30 point Times Roman Italics.

Many of the photographs in this book are the work of University students. The senior portraits were taken by Merin Studios, Philadelphia. Athletic team composites were done by Ryan Studios, Bethlehem.

The Epitome Editors

Editor-in-chief: *Laura Fjeldal*
Business Manager: *Allison Case*
Asst. to the Editor: *Howard Herrera*
Ads Manager: *Adam Speck*
Seniors Editor: *Kim McClaren*
Sports Editor: *Evan Tanenbaum*
Living Editor: *Caroline Power*
Academics Editor: *Lisa Desnoyers*
Activities Editor: *Ann Howey*
Features Editor: *Mark Meagher*
Copy Editor: *Mary Ellen Villegas*
Scheduling Editor: *Jeff Ruser*
ID Editor: *John Missimer*
Photography Editor: *Adam Sevel*

Photography Staff

Patty Boustany
Renee Chan
Laura D'Orsi
Steve Gross
Joan Lebersfeld
Unchu Lee
Doug Morse
Joy Rosenberg
Adam Sevel
Karen Slutsker
Rob Sternlieb
Jim Stone
Steve Switaj
John Treichler
Bill Wilson
Claudia Wood

Copy Staff

Doug Brogowski
Lisa Duniak (features)
Martin Finnegan
Donna Frost
Marty Horn
Tammy LeFall (features)
Mark Meagher (features)
Deb Pierce (features)
Nicola Pugliese
Aileen Silverman
Ron Ticho
Mary Ellen Villegas

Photography Credits

Special thanks to . . .

- **The Associated Press** for the *National Year in Review* photographs.
 - **Joe Ryan** of *Ryan Studios* in Bethlehem for the sports composites
 - **Adam Sevel** for contributing his photographs to the title page, the divider pages, and the back page.
 - **Lori Litman** for her art work appearing on the Chapter Divider pages.
 - **The Fraternal Composite Service** for supplying the fraternity and sorority composites.
-

Patty Boustany: photographs appearing on pages 55, 67 (#2, #3), 78, 79, 148, 174, 232, 233, 236, 237, 238, 239, 251, 248.

Rich Brydon: photograph appearing on page 102.

Renee Chan: photographs appearing on pages 37 (#1), 62, 63, 64, 65, 180, 181, 202, 203, 214, 215, 221, 222, 223, 224, 225, 228, 229, 234, 235.

Laura D'Orsi: photographs appearing on pages 36, 37 (#1), 189.

Laura Fjeldal: photographs appearing on pages 6, 161, 138 (#1).

Howard Herrera: photographs appearing on pages 390, 391.

Joan Lebersfeld: photographs appearing

on pages 8 (#2), 160, 188, 189, 193, 199, 216, 217, 218, 219, 220.

Doug Morse: photograph appearing on page 109.

Joy Rosenburg: photograph appearing on page 95 (#3).

Adam Sevel: photographs appearing on pages 3, 4, 5, 7, 10, 11, 30, 31, 32, 33 (#1), 35 (#1), 38 (#1), 39 (#1), 40, 41, 46 (#2), 47, 48, 49 (#1), 50, 51, 56, 57, 58, 59, 108 (#2), 109 (#2), 112 (#2), 122, 123, 124, 125, 135, 138 (#2, #3), 139 (#2, #3), 142 (#1, #2), 143 (#1, #2), 252, 258, 260, 261, 263, 264, 265, 267, 270, 271, 272, 273, (#2), 274, 275, 276, 277, 279, 282 (#1), 283, 287, 298, 299 (#2), 290, 291, 300 (#2), 301, 388

(#1), 393.

Karen Slutsker: photographs appearing on pages 196, 197, 200, 201, 240, 241, 243.

Rob Sternlieb: photographs appearing on pages 15, 38 (#2), 39 (#2).

Steve Switaj: photographs appearing on pages 33 (#2), 46 (#1), 49 (#2), 54, 60, 61, 66, 67 (#1), 82, 83, 95 (#1, #2), 100 (#1), 101, 108 (#3), 126 (#1, #2), 127 (#1), 150, 151, 207, 273 (#1), 282 (#2), 294, 295, 299 (#1), 194, 195, 204, 205, 210, 211, 300 (#1), 382 (#2), 384, 385, 386, 387, 389, 392, 394.

Bill Wilson: photographs appearing on pages 8 (#1), 35 (#2), 94 (#1), 150, 151, 175, 191, 230, 231, 246, 247.



*Looking at life through a camera
lense gives one a different
perspective.*

Index

Index

Index

Index

Index

Index

Index

A

Abernathy, Stacey pg 174
Accounting & Law pg 98
Acknowledgements pg 402-403
Administrators pg 80-81
Advertisements pg 396-401
AIChE pg 113
Air Force pg 86
Alpha Chi Rho pg 176-177
Alpha Epsilon Phi pg 178-179
Alpha Gamma Delta pg 180-181
Alpha Omicron Pi pg 182-183
Alpha Phi pg 184-185
Alpha Sig pg 186-187
Alpha Tau Omega pg 188-189
Army pg 86
Aronson, J.R. pg 96
Art & Architecture pg 86
Arts & Sciences College pg 82-83
Athletics pg 87

B

Back Page pg 408
Balletomane pg 119
Baron, Mira pg 97
Baseball pg 296
Basketball (men) pg 274-277
Basketball (women) pg 278-279
Beta Borders pg 162
Bets Gamma Sigma pg 116
Beta Theta Pi pg 190-191
Bethlehem, a last look pg 392-393
Biology pg 87
Birkle, 492 pg 163
Boyde, Mike pg 174
Brodhead 6 pg 152
Brown & White, The pg 122-125
Business & Economics, College pg 94-95

C

Carlton Castle pg 164
Cheerleading pg 138-140
Chemical Engineering pg 104
Chemistry pg 104
Chess Team pg 140
Chi Delphia pg 120
Chi Phi pg 192-193
Chi Psi pg 194-195
Choir, The pg 126-127
Christian Fellowship pg 119
Christmas City pg 50-51
Civil Engineering pg 105
Classics pg 87
College Bowl 121
Computer Science & E.E pg 105
Cross Country (men) pg 268
Cross Country (women) pg 269

D

Dance Marathon pg 60-61
Deans pg 76-77

Dean of Students Office pg 78-79
Dedication pg 2
Delta Chi pg 196-197
Delta Gamma pg 198-199
Delta Phi pg 200-201
Delta Sigma Phi pg 202-203
Delta Tau Delta pg 204-205
Delta Upsilon pg 206-207
Dorm Living pg 148-149
Dravo A-1, B-1, A-G pg 152
Dravo C-3 pg 153
Dravo D-4 pg 153
Drinker A-2 pg 154
Drinker A-4 pg 154
Drinker B-3 pg 155

E

East Fifth, 201 pg 165
Economics pg 98
Engineering, college pg 100-101
English pg 88
Epitome, the pg 130-131

F

Fall Candids pg 32-35
Field Hockey pg 266-267
Finance pg 99
Financial Management Club pg 113
Football pg 258-261
Frat. & Soror. Living pg 174-175
Fraternity Management Assoc. pg 114
Freshmen Orientation pg 31
Frey, Doug pg 102
Frisbee Club pg 141

G

Gamma Phi Beta pg 208-209
Gamma Phi Beta Annexes pg 166
Geology pg 88
German House pg 162
Golf pg 285
Gospel Singers pg 128
Government pg 89
Graduation pg 384-389
Greek Week pg 56-59
Gryphon Society pg 148

H

Halloween pg 38-39
Hillel Society pg 129
History pg 89

I

Ice Hockey pg 248
Interfraternity Council pg 136
IFC Coctails pg 36-37
Industrial Engineering pg 106
Institute of Industrial Eng. pg 114
International Relations pg 90
Investment Club pg 116

J

Journalism pg 90

K

Kappa Alpha pg 210-211
Kappa Alpha Theta pg 212-213
Kappa Sig pg 214-215
Karate Club pg 141
Krawiec, Steven pg 86

L

Lacrosse (men) pg 288
Lacrosse (women) pg 289
Lambda Chi Alpha pg 216-217
Laury, 317 pg 167
Learning about Lehigh pg 173
Leavitt 2 pg 155
Lehigh-Lafayette Weekend pg 40-43
Lehigh Year in Review pg 390-391
Likins, President pg 72-73

M

Management & Marketing pg 99
Marching 97 pg 132-133
Marketing Club pg 115
Marshall-McClintic B-2 pg 156
Marshall-McClintic B-3 pg 156
Mathematics pg 90
Mechanical Engineering pg 106
Metallurgy pg 107
Modern Foreign Language pg 91
Montclair, 454 pg 168
Montclair, 615 pg 168
Montclair, 617 pg 169
Moving in pg 30
Music pg 91
Mustard & Cheese pg 121

N

National Year in Review pg 16-27

O

Off-Campus Living pg 160-161
Omicron Delta Kappa pg 117
Opening pg 3-15
Outing Club, the pg 145

P

Palmer pg 157
Phi Delt pg 218-219
Phi Gamma Delta pg 220-221
Phi Kappa Theta pg 222-223
Phi Sigma Kappa pg 224-225
Phillips, Janice pg 103
Philosophy pg 91
Photo Credits pg 404-405
Physics pg 107

Pi Kappa Alpha pg 226-227
Pi Lambda Phi pg 228-229
Pi Sigma Alpha pg 117
Powder Puff Football pg 144
Presidential Ball pg 66-67
Psi Upsilon pg 230-231
Psychology pg 92

Q

Queenan, Darren pg 256-257

R

Religion pg 92
Residence Hall Council pg 137
Richards B-2 pg 158
Richards B-3 pg 157
Riflery pg 284
Rugby Club 142-143
Russian Club, the pg 134

S

Science, Technology & Society pg 93
Seniors pg 306-382
Seniors, Camera Shy pg 383
Senior Class Picture pg 388
Senior Class Officers pg 388
Sigma Alpha Mu pg 232-233
Sigma Chi pg 234-235
Sigma Nu pg 236-237
Sigma Phi pg 238-239
Sigma Phi Epsilon pg 240-241
Sigma Tau Delta pg 118
Squash pg 285
Soccer pg 262-265
Social Policy pg 135
Social Relations pg 93
Softball pg 297
Speech and Theater pg 92
Spring Candids pg 54-55
Spring Break pg 62-65
Student Activities Council pg 137
Swimming (men) pg 280
Swimming (women) pg 281

T

Tau Beta Pi pg 118
Tau Epsilon Phi pg 242-243
Taylor pg 150-151
Taylor A-3 pg 159
Taylor, 424 pg 170
Tennis (men) pg 292
Tennis (women) pg 293
Theta Chi pg 244-245
Theta Delta Chi pg 246-247
Theta Xi pg 248-249
Track & Field pg 287
Trembly 5 pg 159
Trivia Pursuit Answers pg 394-395
Trivia Pursuit Game pg 252-253

Urban Studies pg 93

V

Vice Presidents pg 74-75
Victory & Defeat pg 300-301
Volley Ball pg 286

W

Webster, 419 pg 171
West Broad, 77 pg 172
Wheat, Annie-Laurie pg 85
Winter Candids pg 46-49
WLVR pg 134
Women's Soccer pg 145
Wrestling pg 270-273

Z

Zeta Psi pg 250-251

*Through the early morning fog I see
Visitors of the things to be ...*



