

THE  
EPI  
TOME

1989

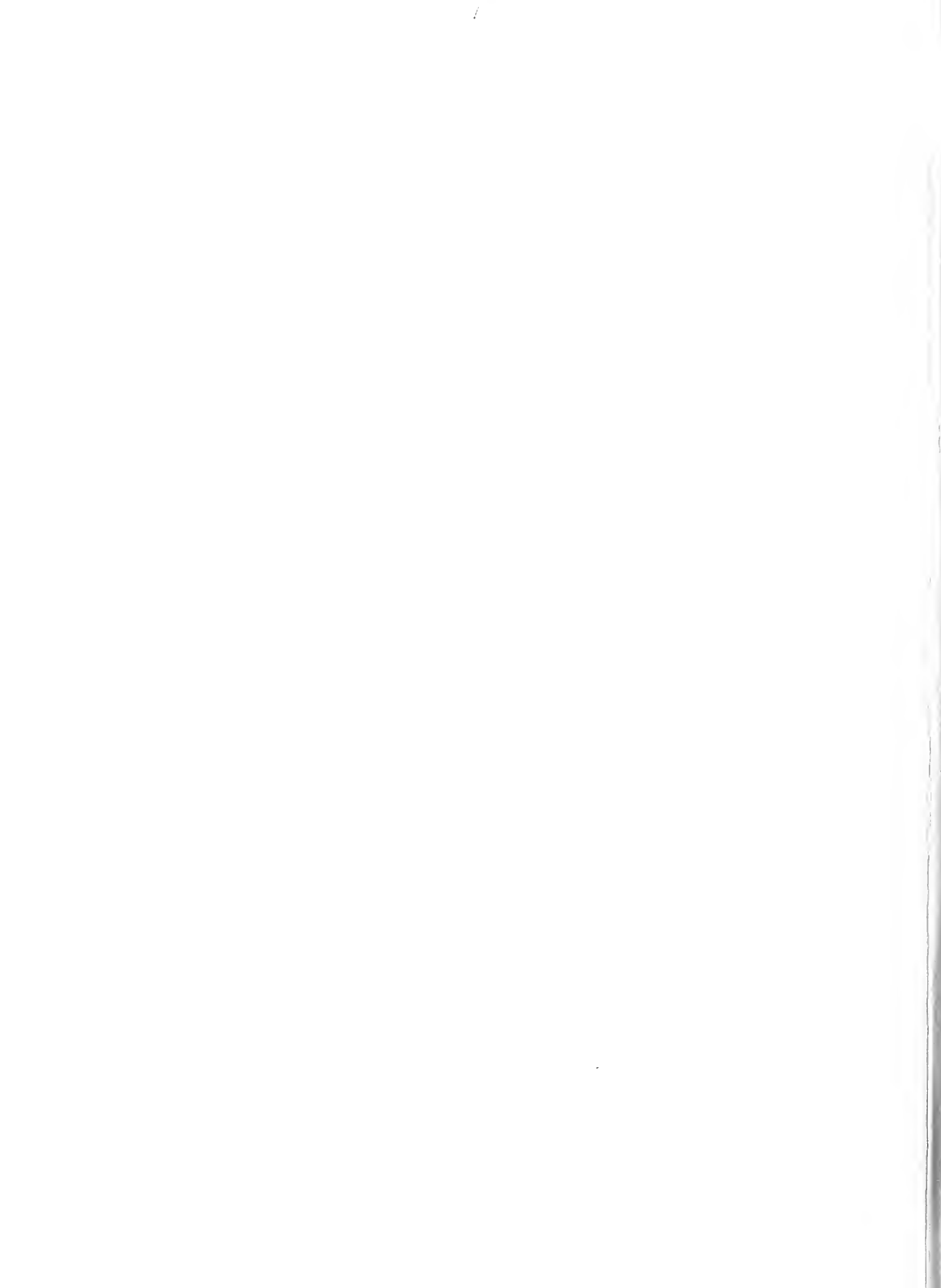



Digitized by the Internet Archive  
in 2010 with funding from  
Lyrasis Members and Sloan Foundation

<http://www.archive.org/details/epitomeyearbook113lehi>



# The Epitome 1989

Volume 113



**LEHIGH UNIVERSITY**

Bethlehem, Pennsylvania

# The Epitome 1989



**Editor-In-Chief**  
**Lisa Bolitsky**

**Managing Editor**  
**Nancy Howard**

# CONTENTS



OPENING .....	4
FEATURES .....	18
ACADEMICS .....	74
ACTIVITIES .....	114
SPORTS .....	146
LIVING .....	192
SENIORS .....	312
COMMUNITY .....	394
INDEX .....	430

**Business Manager**  
**Stephanie Fallon**







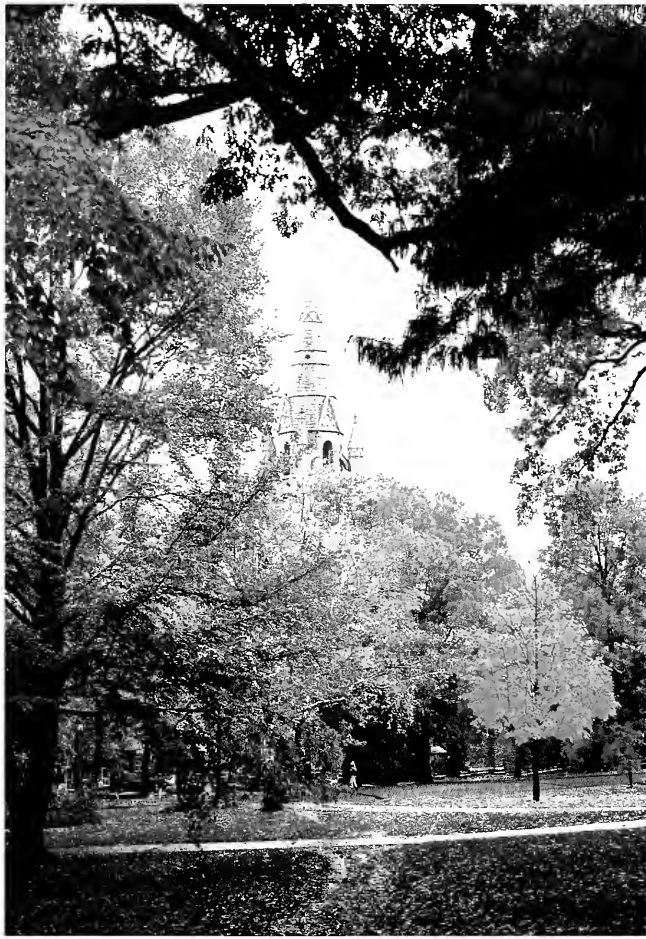



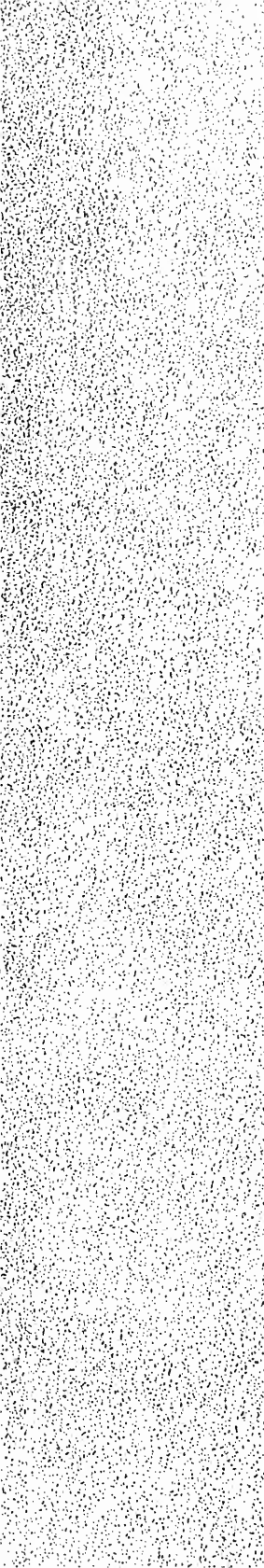











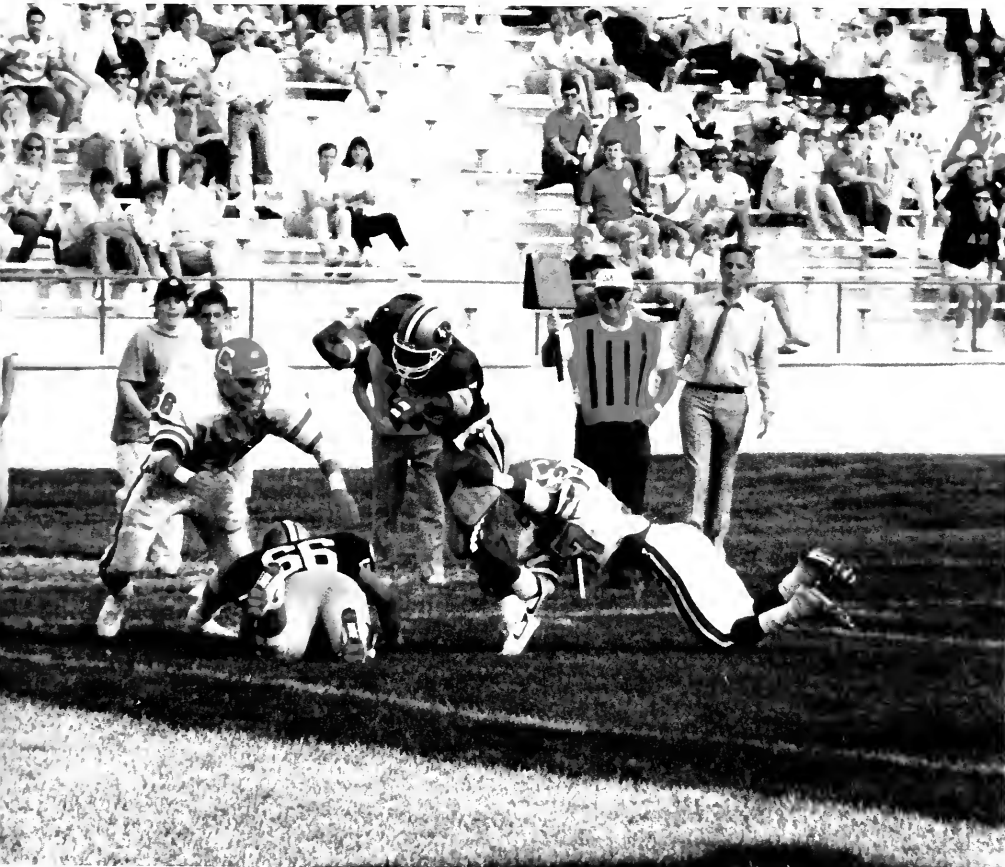







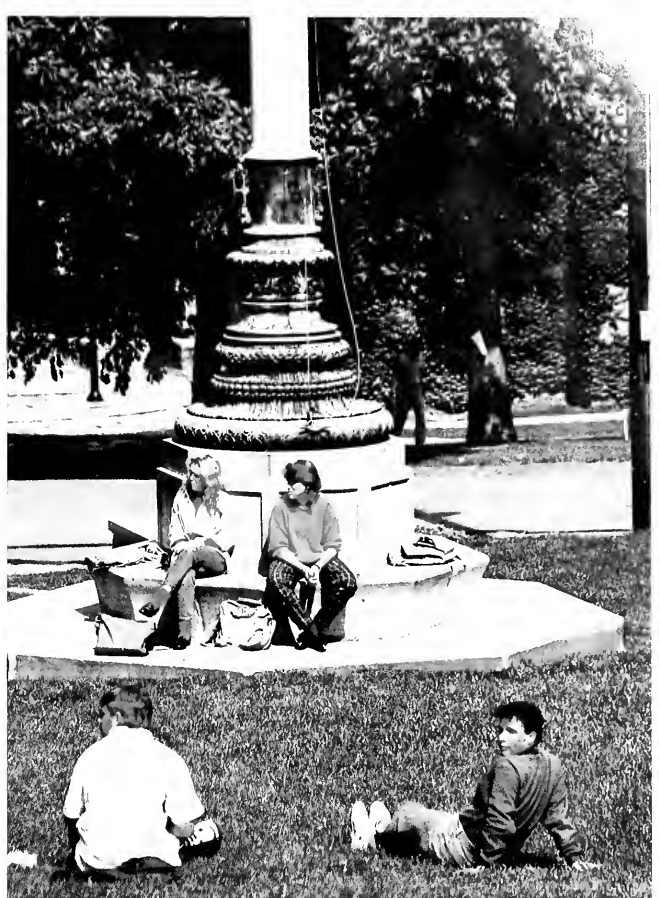



# FEATURES







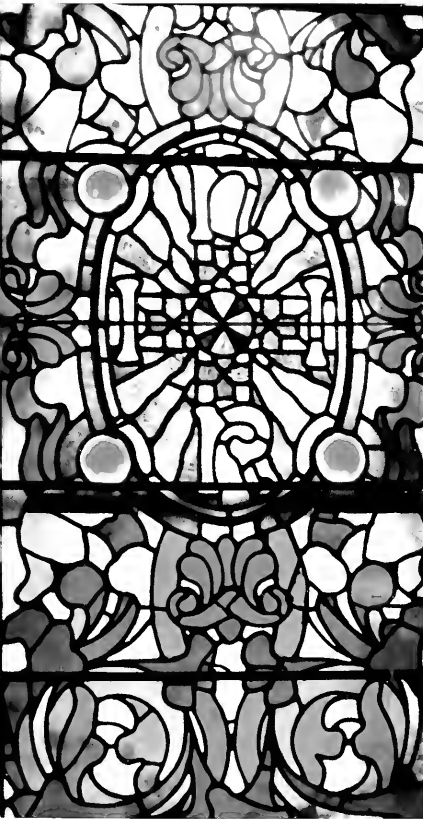

# Freshmen Orientation





Freshmen came to Lehigh during those last hot days of August. Lehigh's newest crop of freshmen bid farewell to their families and entered upon a new life here at Lehigh. Freshmen Orientation and those first weeks of classes before exams are a lot like summer camp—new faces, new experiences, and the fresh perspective of living away from home. The routine of Lehigh gradually sets in for new freshmen and paves the way for some of the best times of their lives.











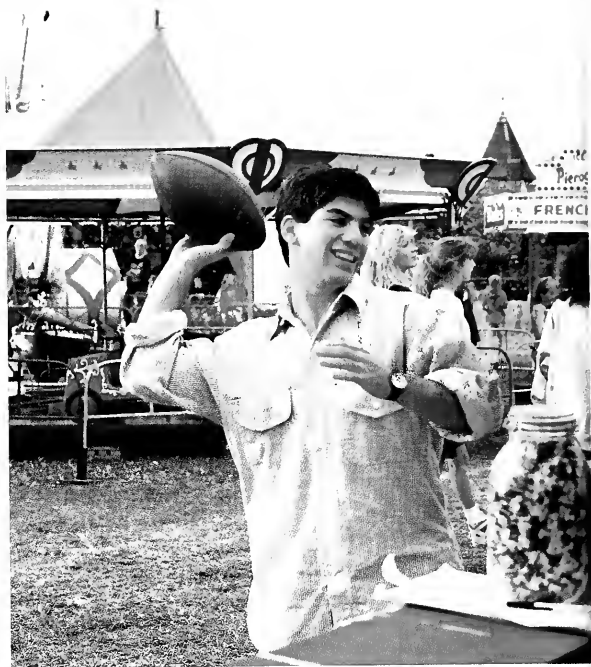



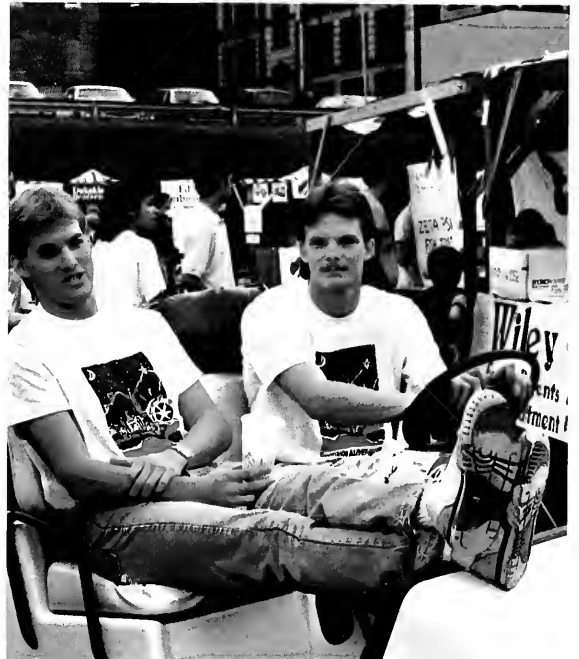

# Southside Alive

## A New Era Murray H. Goodman Stadium

Lehigh students said goodbye to old Taylor Stadium in 1987 and welcomed a new beginning with the Murray H. Goodman Stadium to start out the '88 home football season this fall. Located in Saucon Valley at the Murray H. Goodman campus, the new stadium has been described as one of the finest in the Northeast. The stadium's design utilizes a natural bowl in the earth and is surrounded by vast fields and a picturesque view of South Mountain. The area around the stadium is well suited for tailgating and mingling before (or during) the game. Mr. Goodman came to Lehigh for the stadium's dedication ceremonies held at the Lehigh/Cornell game. He joined thousands of Lehigh fans to cheer the Engineers on to victory. Thanks Murray!



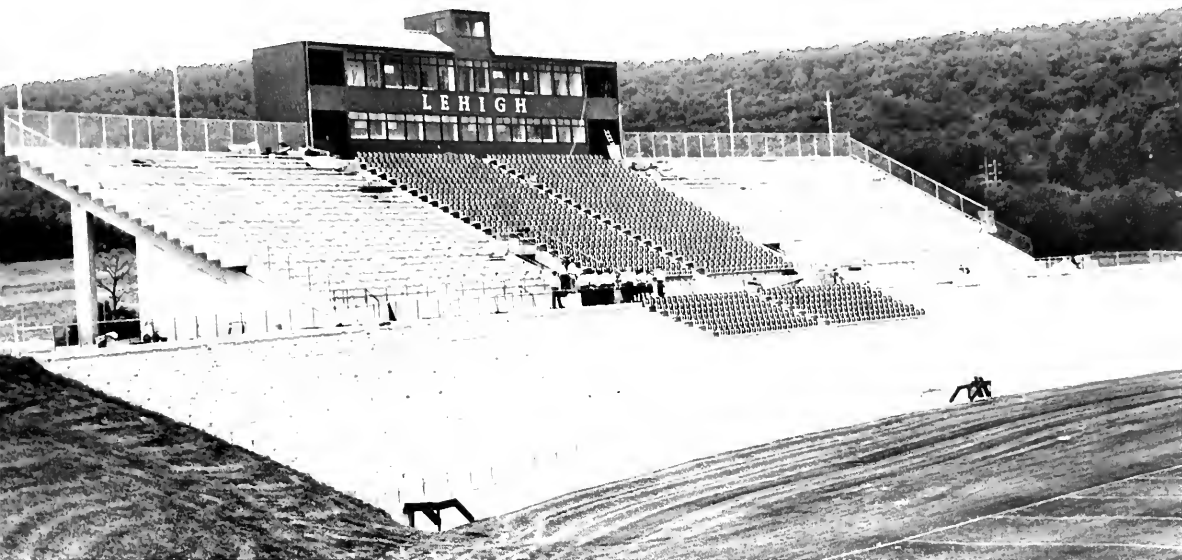









Act 31 hit Pennsylvania over the summer, and, as a consequence, Lehigh students saw some drastic changes to their social lifestyles. The days of free-flowing beer for all on the Hill became memories as the school changed its policies in accordance with the new law. Fraternities continued to hold parties, but they were required to hire security guards to check students' identification and to prevent underage drinking. The University also opened a new pub—"Club 31"—in order to give Lehigh students a non-alcoholic social alternative. "Club 31" is located in the University Center. It serves food and drinks and offers a variety of entertainment nightly.

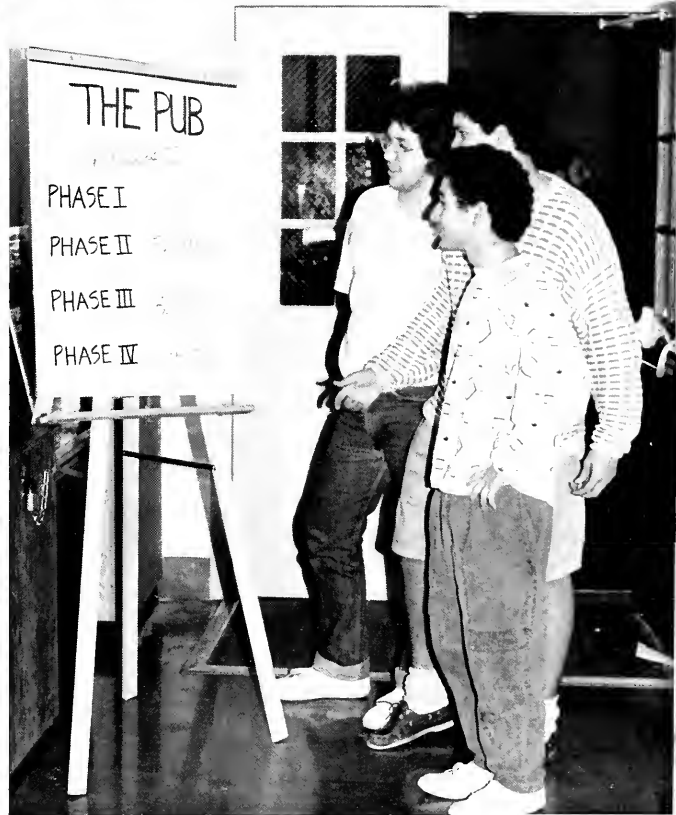





# New Social Policy





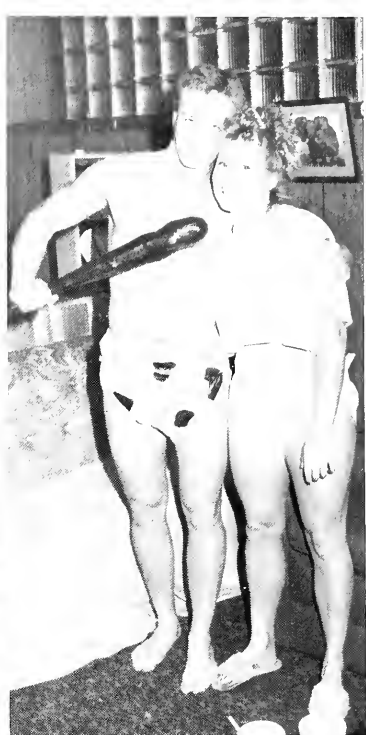



# Halloween











# Concerts/Lehigh Life

# Turkey Trot









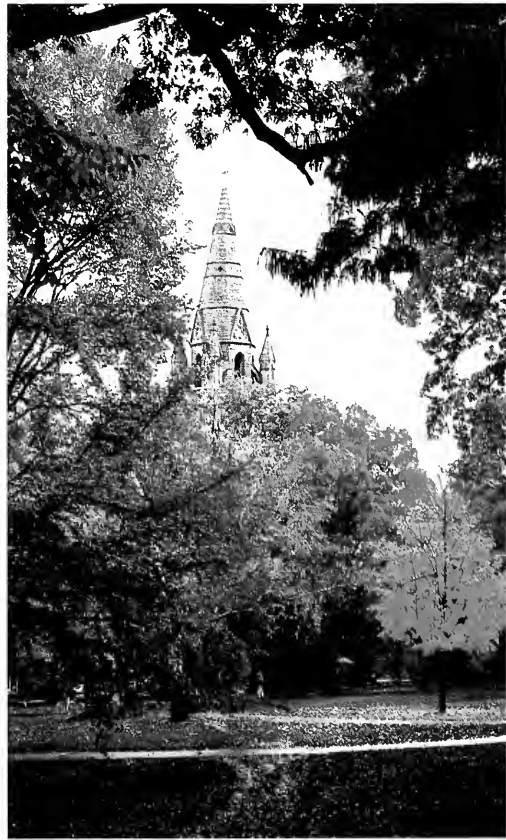
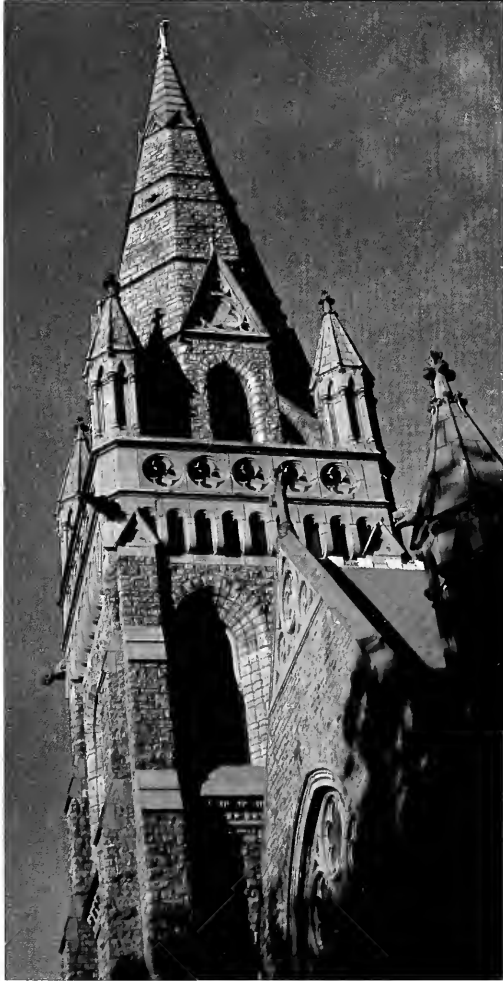









# Lehigh - Lafayette









# Winter









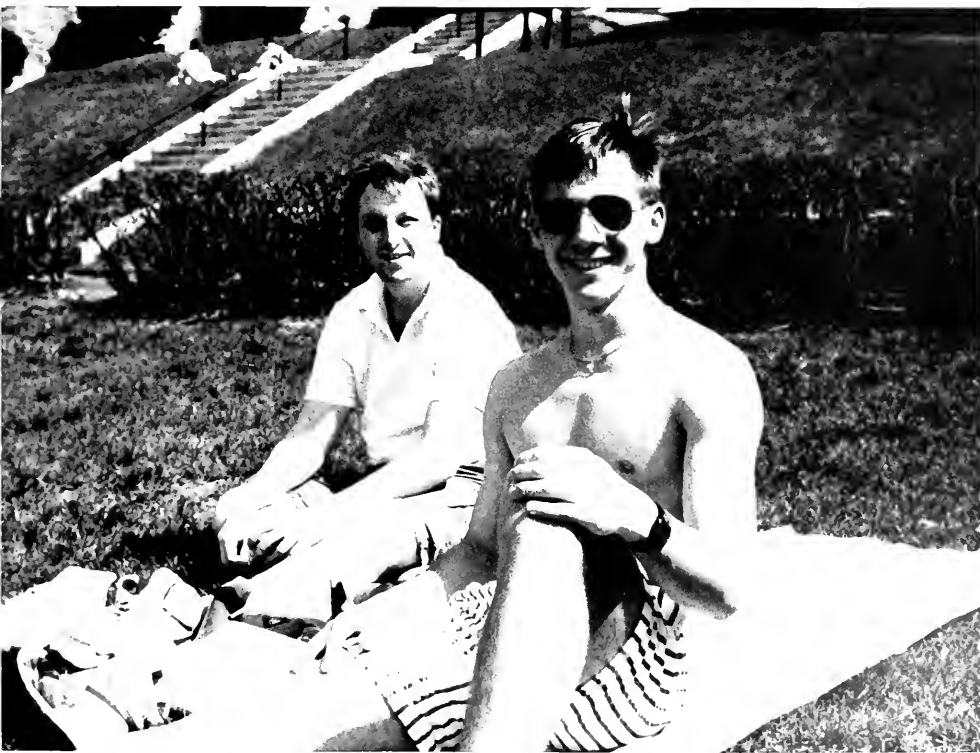

# Greek Week







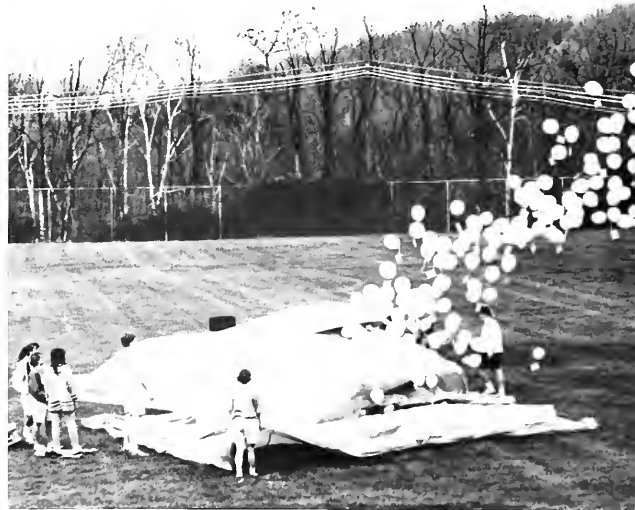



















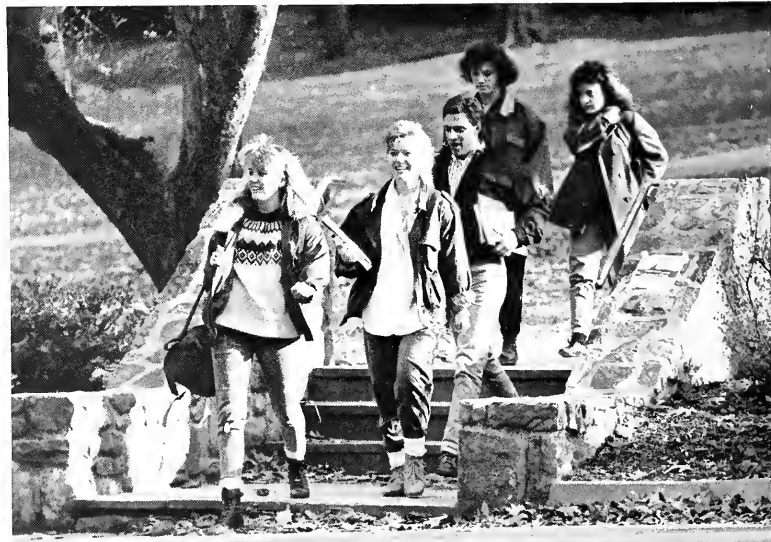

# ACADEMICS

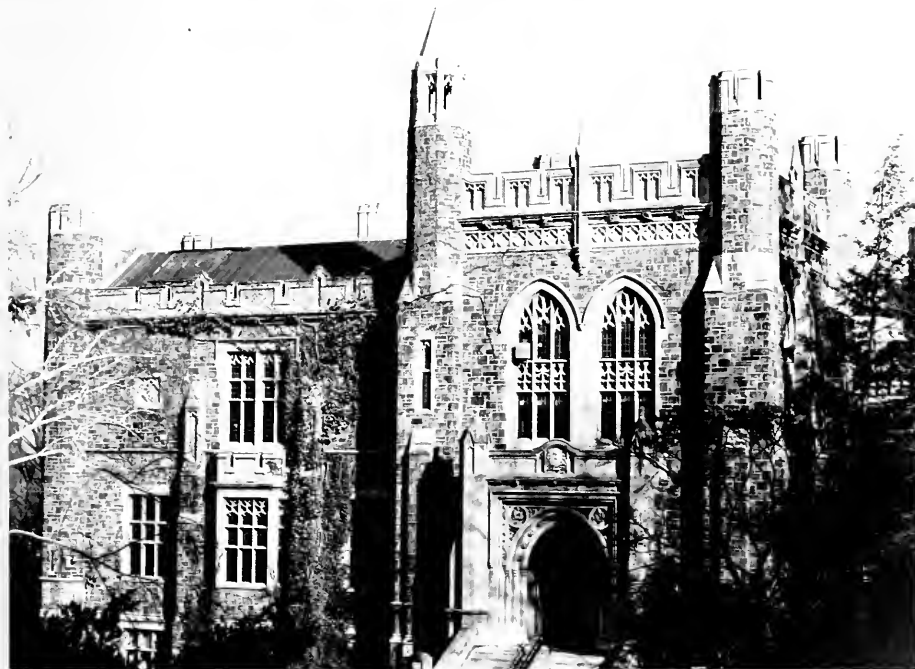

**Dr. Peter Likins**  
President





*Lehigh University*



*Peter Likins, President*

*Alumni Memorial Building 27  
Bethlehem, Pennsylvania 18015  
telephone (215) 758-3155*

A farewell message from the President

As members of the Class of '89, you demonstrated remarkable capacity to deal responsibly with change during your Lehigh years, and that speaks well for your future prospects in a rapidly changing world. I predict even more success for this class than is typical at Lehigh, where the normal expectation for achievement is high indeed.

As the years go by, please remember that the lessons of life at Lehigh include the realization that responsibility goes with success, in whatever form you find it. Remember that these lessons include respect and compassion for others, as well as the cultivation of a healthy competitive spirit. What you have learned here will serve you well, as many thousands have been served before you. It is your responsibility now to use your energy, talent and education to serve others, even as you reap the rewards of the Lehigh experience.

In grateful memory,

A handwritten signature in cursive script that reads "Peter Likins".

# Vice Presidents



**Eric V. Ottervick**  
Vice President for Academic  
Services



**Marsha A. Duncan**  
Vice President for Student Affairs

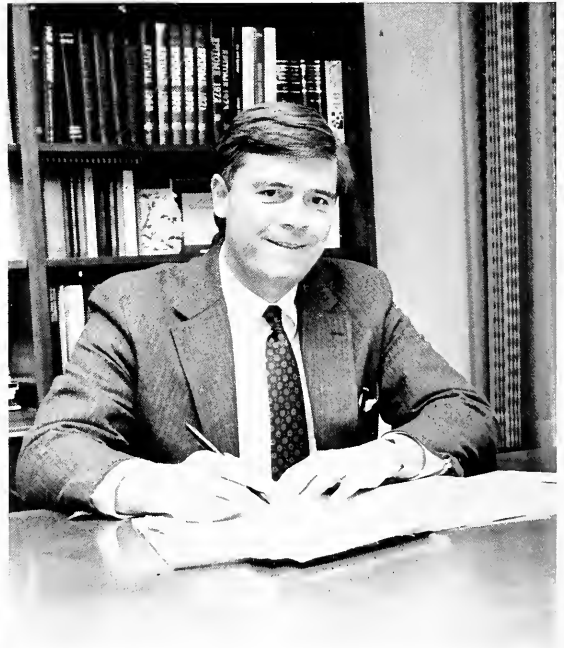

**Michael G. Bolton**  
Vice President for Development



**John W. Woltjen**  
Vice President and Treasurer



**Joseph I. Goldstein**  
Vice President for Research

**David A. Sanchez**  
Vice President and Provost



# Dean Of Students



**John Smeaton**  
Dean of Students

**Mark Erickson**  
Associate Dean of Students



Terrence Curran  
Associate Dean of Students



Jennifer Volchko  
Associate Dean of Students





**Janet Walbert**  
Assistant Dean of Students



**Mike Boyd**  
Assistant Dean of Students

**Sharon Brown**  
Assistant Dean of Students





**David Thomas**  
Dean, Graduate School



**William Stanford**  
Director of Financial Aid



**Samuel Missimer**  
Director of Admissions

# College Of



**G. Mark Ellis**  
Associate Dean



**James Gunton**  
Dean

## Arts

&

## Science



**Judith Lasker**  
Associate Dean





## Aerospace Studies (A.F.R.O.T.C.)



Left to Right: L. Huseman, Capt. J. Robinson, Capt. J. Amejka, Sgt. K. King, Capt. J. Bader, Sgt. P. DeSantis, Col. W.D. Kauffman.

Through the Air Force Reserve Officer Training Corps program, the Aerospace Department develops future Air Force officers from talented motivated students. The program combines challenging academic courses, a rigorous physical fitness program and Leadership Laboratory. Through this program, our

students can meet the challenges of tomorrow's Air Force.

Several new members joined the staff this year. They include the department chairman, Colonel John W. Jahn II, two new assistant professors, Captain Kenneth J. McArthur and Captain David P. Pletcher and the new NCOIC of Administration, Staff Sergeant Anthony J. Urso. These new faces and the "old hands" provided an excellent mix of en-

thusiasm and experience to lead the cadet corps.

The cadet corps of the 1988-1989 academic year was 80 students strong. The cadets were very active. They sponsored the Air University Briefing Team. The team presented briefings on the Air Force role in national security strategy. The corps held several functions honoring our veterans. In September, they sponsored a 24-hour Prisoner of War/Missing in Action freedom run. Opened to all members of the university and local community, over 80 runners covered the two mile course throughout the vigil. On Veterans Day, the cadets conducted a flag raising ceremony at the University Center flagpole. In a special ceremony, the cadets were privileged to present to Mr. Wayne O. Smith the Prisoner of War Medal in honor of the six years he spent as a prisoner of war during the Viet Nam conflict.

On the social scene, the cadets sponsored several activities. They conducted several pizza and volleyball nights. They also held receptions for both the freshmen and upperclassmen parent's weekends. In the best of military tradition, the corps' dining-in was the social event of the year.

The department's program is very demanding. The cadets' hard work make the program a success.

Front Row (Left to Right): CPT L. Deren, H. Vasilas, LTC T. Frankenfield, J. Locasio, L. Haviland; Back Row (L to R): MSG J. Edwards, SFC F. Martinez, SSG E. Pickett, 2LT B. Meldznik, CPT C. Aiegler, CPT B. Breece, CPT W. Knop, CPT A. Kose.

The Military Science Department conducts the Army Reserve Officers' Training Corps program at Lehigh University. The Army ROTC program, which was established at Lehigh in 1919, offers a means for students to receive commissions as officers in the United States Army. The ROTC program, established across the country, was begun in large part as a result of the efforts of Lehigh President Henry Drinker. Following a proud tradition, the program at Lehigh includes over 200 students and commissions about 30 officers each year. In 1988-89 over 60 students were completing their studies with Army ROTC full scholarships. The department is dedicated to train the highest quality officers from a body of the highest quality students.

## Military Science (R.O.T.C.)



# Art and Architecture



Front Row (Left to Right): M. Morgan, P. Badt, C. Fraulino, R. Redd, M.E. Orben, N. Adams, R. Viera; Back Row (L to R): L. Gans, O. Jacoby, D. Cackovic, D. Mason, I. Zaknic.

If you read these blurbs, we'll wager you thought this was going to be a puff piece. What more can you say about an academic department so caring, so concerned with their students and with the quality of their teaching. In other words, a group of reactionaries — modern, post-

modern, pre-modern and post-post-modern.

Summer of '88 saw the launching of the Lehigh/Paris Program with some of our students seeing Paris for the first time, under the tutelage of Ivan Zaknic. Nick Adams returned to us this fall from his year at the American Academy in Rome. A notable event for fall 1988 was the visit for six weeks of Mr. Cao Yingye, an artist from the Peoples Republic

of China, who spoke on and demonstrated traditional Chinese painting, visited classes and made us aware of the ancient and venerable culture of China.

And as this is the last Epitome in which Mary Ellen Orben will appear, we would like to thank her for her 18 years of caring and tending for this department. Some of us may fade from students memories as they look back on their years here, but most will remember Mrs. Orben, her constantly full candy bowl, her help at pre-registration and her willingness to stop, listen and give friendly advice. She is always the first to speak, however quietly about our students needs: "As this is the last Epitome I will be in as a member of the Department of Art and Architecture, I would like to say that it has been a privilege for me to work at Lehigh and in the Department of Art and Architecture. The faculty has always been respectful of me, but what I would like to make known is that our faculty is very aware of the fact that they are here to teach. When I came in 1970 you could count the majors on one hand without using all the fingers. Now the record speaks for itself. Limited enrollment classes are a necessity, not a desire."

First Row (Left to Right): A. Sinnot, B. Gardiner, S. Keegan, B. Squers, D. Duke, P. Sclar; Second Row (L to R): K. Adams, J. Whitehead, J. McCloskey, T. Hutchinson, J. Foley, J. Covert; Third Row (L to R): C. Anderson, S. Schultz, T. Turner, M. Rockovich.



# Athletics

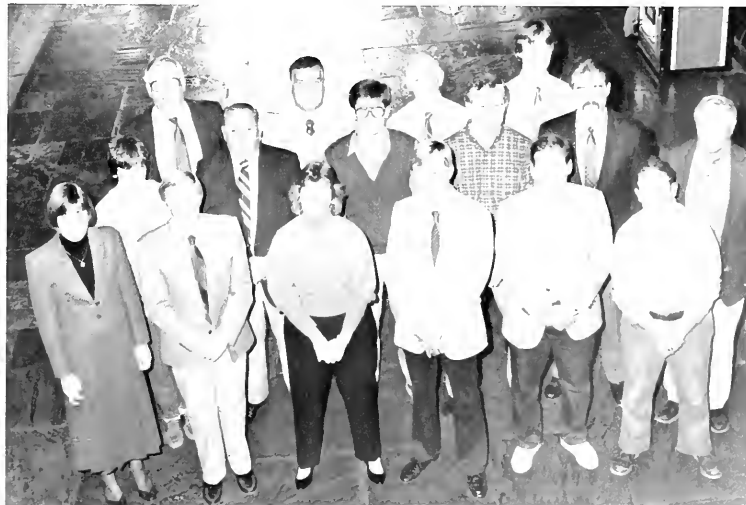

## Biology



Front Row (Left to Right): D. Cundall, S. Krawiec, J. Sands, S. Herman, V. Ware; Back Row (L to R): H. Pritchard, C. Williamson, B. Hargreaves, M. Itzkowitz, P. Samollow, B. Bean.

The biological sciences have been characterized as that science in the late twentieth century experiencing the greatest change. The Department of Bi-

ology at Lehigh reflects that sense of vitality associated with change: new faculty recruited, expanded facilities on the Mountaintop, out-dated courses dropped, labs renovated in Williams Hall, new instructional programs introduced at Lake Lacawac, research funding sought and acquired, curriculum revisions advanced, extensive research equipment acquired, research activity increased, educational foundations approached, new leadership chosen, substantive seminar program implemented, resources for marine programs at the New Jersey Wetlands committed, student-oriented activities emphasized. This montage accurately produces the image of change so characteristic of the discipline.

Under the leadership of Department Chairperson (since 1981) G. Doyle Daves, Jr., the Chemistry Department has sought to build up existing research strengths in organic chemistry and surface science and to expand in the biochemical science area. To that end, eight new faculty have been added since 1982 - Professors Alhadeff, Behe and Lowe-Krentz in biochemical science, Professors Larsen and Regen in organic, Professors Foster and Roberts in nuclear magnetic resonance applications and Professor Klebanoff in surface science. Professor Daves stepped down as department chairperson in July 1988 and was replaced by Henry Leidheiser, Jr., long-time faculty member and former head of Lehigh's Center for Surface and Coatings Research. Since Professor Leidheiser will retire in 1-2 years, a search is occurring for a new department chairperson.

The transfer of the Chemistry Department from the College of Engineering and Applied Sciences to the College of Arts and Science in July 1987, has sparked a revision of undergraduate programs which will apply to the class that entered September 1988. These include new B.S. pre-professional degree programs in chemistry and biochemistry, which will parallel existing (and maintained) programs in the Engineering College and a new B.A. chemistry program



which is not pre-professional and is in keeping with the spirit of major programs in the Arts College which typically require ca. 30 hours in the major area.

The department has been graduating only 10-20 undergraduates in all major programs in recent years but must teach high-enrollment courses in introductory, organic and physical chemistry to service other departments. The department is, therefore, making every effort to

(Left to Right): C. Kraihanzel, D. Zeroka, K. Schray, G. Simmons, L. Lowe-Krentz, J. Roberts, L. Klebanoff, J. Sturm.

maintain quality teaching in these courses and keeping them "fresh" by rotating teaching assignments among faculty with proven records of good teaching and by careful screening of incoming graduate students who are offered teaching assistantships.

## Chemistry

# Classics



Left to Right: A. Richlin, E. de Angeli, J. Williams, C.R. Phillips, D. Small.

# English

Front (Left to Right): E. Unger, E. Lotto, E. Fifer; Top (L to R): A. Bross, F. Hook, R. Harson, J. Fergus, W. Smith, J. Vickrey.



# Geology



Front Row (Left to Right): D. Anastasio, K. Kodama; Back Row (Left to Right): D. Simpson, B. Carson, C. Moses, E. Evenson, P.B. Myers.

The Geology Department faculty, as the students know us, is: Bobbbb "The Big Tuna" Carson, P.B. "We'll get back to that later" Myers, C.B. "I never met a mineral I didn't like" Sclar, Dale "It's a personal world — if you don't like it there's something wrong with you" Simpson, Ken "Are we having fun yet?" Kodama, Peter "Reunite Gondwanaland" Zeitler, Dave "Let's go see one more outcrop before midnight" Anastasio, Carl "Where are you really?" Moses, and Ed "mammalated topography" Evenson. We have a great graduate student program — join them for popcorn and "Beverage" following Friday afternoon seminars. Remembering what the jackalope that ate Idaho said: "Subduction leads to orogeny," "Geologists know their schist," "Meet me behind the outcrop baby, I'm a little boulder there." (-5 pts. - no vertical scale).

# Government

Front Row (Left to Right): A. Wurrh, F. Davis, F. Colon;  
Back Row (L to R): L. Olsen, E.P. Morgan, R. Matthews.



## History



Front Row (Left to Right): K. Mattias, G. Cooper, J. Saeger, J. Smith, I. Duffy; Back Row (L to R): G. Jones, R. Simon, M. Baylor, J. Ellis, S. Goldman, S. Cutcliffe.

## International Relations

The Department of International Relations assists students who wish to study abroad. There are established programs in London, Paris, Geneva and Vienna.

An exciting feature is the Cohen International Lecture Series which brings distinguished speakers to the campus each year. Previous speakers have included Lord Carrington, Secretary-General of NATO and former National Security Advisor Zbigniew Brzezinski.

Professor Rajan Menon is on leave of absence at the George F. Kennan Institute in Washington. Professor Menon was awarded a fellowship at the Institute as well as a grant from the Council on Foreign Relations in New York.

Professor Oles Smolansky gave several lectures in Washington to State Department personnel and members of the defense community.

Professor Ray Wylie organized a major conference at Lehigh for members of the East Asian Studies Association.

Professor Bruce Moon delivered a paper at the annual meeting of the International Studies Association.



Front (Left to Right): B. Moon, R. Wylie; Top (L to R): O. Smolansky, C. Joynt, H. Barkey, M. Bernal, E. Rekhess.

# Journalism



Left to Right: Dina Wills, Sharon Friedman, Carole Gorney and Wally Trimble.

The Journalism Department got a fresh coat of paint this year, but the changes are more than just skin deep.

The office, in the basement of the University Center, underwent renovations this summer to be finished just in time for the start of the fall semester. New carpeting, furniture and a few coats of beige and burgundy paint have brightened up the place and made us look as professional as we are.

Speaking of being professional, the new, more demanding curriculum that

went into effect this year added three new courses, but allows students more flexibility in choosing their program. One important change was the addition of a mandatory three credit internship.

The department's already strong academic program in news/editorial, science writing and public relations was further enhanced this year with the addition of oral communication. Assistant Professor Dina Wills, who previously was the lone speech faculty member in the old Division of Speech and Theater, joined the department to help link oral communication with journalism.

Even a strong academic curriculum

needs the latest and best teaching tools. The two computer labs are constantly in use as journalists learn up-to-date techniques of the communication age such as word processing, desk-top publishing and electronic role playing.

With the help of a grant from General Motors, the department's own computer "guru," Associate Professor Wally Trimble, who has single handedly set up and kept running the computer networking systems in the labs, helped to develop a reporting scenario program. The game requires students to make appropriate choices in a disaster situation, while working against a computer clock, and leave enough time in the end to write a story before deadline.

Department Chairperson Professor Sharon Friedman and her husband Adjunct Professor Ken Friedman, were busy this year visiting Thailand in January 1988 and co-authoring a United Nations handbook for environmental journalists in Southeast Asia. Carole Gorney was awarded tenure this year as associate professor just in time for her accomplishments in public relations to be recognized by the Lehigh Valley Chapter of the IABC. Graham Fysh left the department to return to newspapers full time. He is now business editor for The Morning News Tribune in Tacoma, Washington, and says he is very happy there. The department also welcomed Visiting Assistant Professor Frankie Hutton for the year.

Although so much has happened in the past year, all the changes have still left Linda Lipko, our academic coordinator, without a window.

# Mathematics



Front Row (Left to Right): J. King, G. McCluskey, G. Stengle, L. Keen (guest speaker), E. Pitcher, D. Sanchez, C.C. Hsuing; Back Row (l to r): A.K. Snyder, D. Davis, J. Yukich, C. Queen, L. Stanley, V. Dobric, B. Dotson, B. Eisenberg, D. Johnson, G. McAllister.



## Modern Foreign Languages



Left to Right: H. Parmet, D.W. Lewis, L.S. Lefkowitz, A. Prieto, T. Decker, D. Pankenier, M.S. Armstrong, A. Waldenrath.

The Modern Foreign Language Department is into its second year of the language requirement, and is thriving with many new students. Most of our interested students combine foreign language study with fields like foreign careers, business and international relations. We have teaching assistants from abroad teaching for us and have sent new

graduates abroad to teach English. Study abroad in the summer is also popular, and there are many programs to choose from including Lehigh's own and LVAIC programs. Our Foreign Study Scholarship Committee each year awards scholarships to deserving students to help support their study for a summer, a semester or a year abroad. Students have been enjoying our new VCR in the language laboratory in Coppee Hall. It is being used to show films and for video

teaching programs.

This year the faculty has instituted a new Faculty Colloquium so that members can share with each other their current research. Dr. Marie-Sophie Armstrong (French) who instituted the program was our first speaker and Dr. Peter Musolf (German) the second. Drs. David W. Lewis (French), David Pankenier (Chinese) and Chair Anna P. Herz (Russian) are to be congratulated for receiving a prestigious NEH award to develop and expand Chinese and Russian studies in the department. Dr. Marie Helene-Chabut (French) is Visiting Assistant Professor with us this year, on leave from the University of Vermont. Dr. Antonio Prieto (Spanish) represents us on the Latin American Studies Committee that sponsored lectures and film showings. The faculty were represented at the Modern Language Association meetings in December in New Orleans. Drs. Musolf and Chabut presented papers, Dr. Herz was present as a member of the committee developing a new program for the annual international MLA Bibliography, and Dr. Lenora D. Wolfgang as a Middle Atlantic States Regional Delegate.

## Music

Left to Right: N. Sine, J. Bidlack, S. Sametz, P. Salerno ("The Prisoners of Lamberton").



# Philosophy



Front: J. Hare; Back (Left to Right): G. Bearn, J.R. Lindgren, N. Melchert, R. Gay, S. Goldman, R. Barnes, R. Dillon.

The Philosophy Department continues to flourish. The cottage is bursting at the seams, with Steve Goldman having taken up residence with us. We continue to discuss philosophy with each other continuously with interest and profit. All of us have been involved in publishing books and articles. The most recent

book is by Ralph Lindgren on *Sex Discrimination and the Law*, 1988. The Philosophy Club is the strongest it has been in recent history. It has met every week to discuss topics from "Blissful Ignorance" to "Morality." The club went on a "reading party" in the spring to an early 18th Century house in North West Connecticut. We discussed several movies, including *Blue Velvet* and *Platoon*, in conjunction with some readings from

Jean-Paul Satre.

We have introduced courses taught by members of the department in Engineering Ethics, Cognitive Science, Modernism and Post-Modernism, Kierkegaard and Nietzsche and the Advanced Philosophy of Religion.

Our Selfridge lecturer this year was Daniel Dennett, an international figure in Cognitive Science. He gave four faculty seminars, two public lectures, and met several times with students. He was impressively stimulating throughout the visit.

The number of majors and minors and the enrollment in our courses has increased dramatically over the past few years. We attribute this mostly to the excellence of our department, but there may be other causes! Perhaps the mood of the times has changed so that the traditional disciplines can again be seen as preparing students for flexible productive and intellectually rewarding lives.

Socrates said, "The unexamined life is not worth living."

The Psychology Department, which has the greatest number of majors and the greatest number of minors in the Arts and Science College, also has one of the fastest growing graduate programs in the College. A dedicated group of 11 faculty keeps at the leading edge of their particular fields by conducting research and presenting their work at major scientific conferences. A broad range of courses is offered in basic psychology as well as in the areas of biopsychology, cognition and learning, developmental, personality, experimental and abnormal psychology. Located in historical Chandler-Ullman Hall, we have ample space and state-of-the art facilities for upper-class undergraduate students to acquire valuable firsthand experience in the Child Development Laboratory, the Cognitive Laboratory, the Biopsychology Research Facility and the Phobia Research Program, etc. Also offered is a departmental honors program in which seniors can work on project to allow in-depth psychological study beyond that permitted by normal coursework.

The BA in psychology provides preparation for a variety of different fields. In addition to serving as a preparational de-

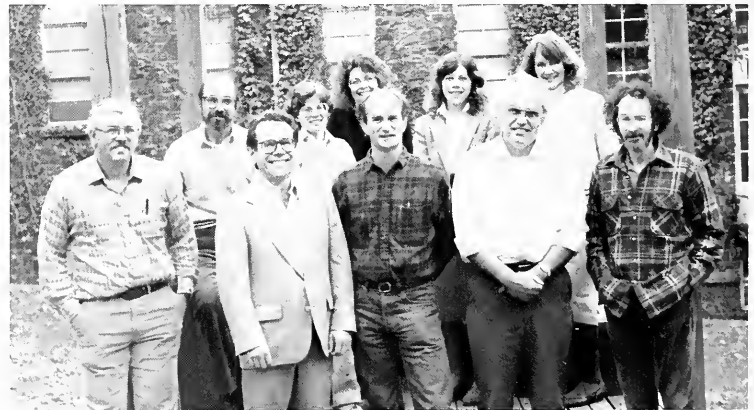

gree for further study in psychology, our programs prepare graduates to go on to graduate school in social work, special education, medical and dental school and law school. The minor in psychology is often used in conjunction with degrees in marketing, international relations and

Front Row (Left to Right): J. Nyby, W. Newman, L. Williams, G. Shortess, M. Richter; Back Row (L to R): A. Brody, B. Malt, D. Hyland, S. Barrett, S. Pipp.

other fields. In summary, the Psychology Department faculty is committed to helping students achieve their full potential.

# Psychology

# Physics



First Row (Left to Right): B. Benson, J. McLennon, R. Folk, W. Smith; Second Row (L to R): W.B. Fowler, H.D. Ou-Yang, S. Radkin, R. Pakula, J. Licini; Third Row: R. Shaffer.

The Physics Department at Lehigh is a moderately large, research oriented, department which also plays a significant role in the undergraduate program. The department is located in the Sherman Fairchild Center for Physical Sciences. This complex includes the Sherman Fairchild Laboratory for Solid State Studies, the renovated five-story Physics Building, and a major wing which connects these two buildings and houses research and teaching space. The department offers several large service courses to undergraduates in both the Engineering and Arts and Science Colleges. Each year, approximately 1200 students are enrolled in one of these introductory courses. In addition, the department offers four undergraduate degrees: B.A. and B.S. in the College of Arts and Science; B.S. in Engi-

neering Physics and E.E.E.P. (five year program) in the College of Engineering.

There is a broad spectrum of advanced courses available for students majoring in physics. The numbers of undergraduate degrees awarded yearly in physics is about ten, making it possible for all physics majors to become actively involved in one or more of the research programs of the faculty. Advanced laboratory work, in a formally scheduled course or as part of a research group during the summer, is an important part of each undergraduate physics major's program. Most physics majors will continue their studies in physics or a related field at the graduate level.

The department is heavily engaged in graduate education, with about 50 full-time graduate students enrolled at any

one time. Many of these students will be employed as part-time teaching assistants in the introductory courses as part of their training. Most of the remainder will be supported as either fellows or research assistants. The department offers both the M.S. and Ph.D. degrees and approximately two-thirds of the graduate students can be expected to continue on to the Ph.D.

The on-going research activities of the twenty or so faculty members include the following: Solid-state physics (experimental and theoretical); Atomic and molecular physics; Plasma spectroscopy; Nuclear theory; Physics of fluids; Statistical physics (experimental and theoretical); Elementary particles (experimental and theoretical); Non-linear optics; and Van de Graaff studies.

# Social Relations

Front Row (Left to Right): J. McIntosh, R. Herrenkohl, J. Gatewood, D. Campbell, B. Frankel, P. Kozero, T. Blank, J. Lasker; Back Row (L to R): K. Stinson, B. Crustin, S. Clement, J. Specht.



# Religion Studies



Left to Right: N. Girardot, L. Silberstein, J. Reid, M. Raposa, L. Speller, J. Meskin.

*Caught on the run at Newark International Airport, Lee Iacocca graciously, though breathlessly, consented to an interview with an intrepid student member of The Epitome staff. It seems that Mr. Iacocca, Lehigh's most famous alumnus and American folk hero, was on his way to last minute preparations for the July 4th celebration of the refurbished Statue of Liberty. It is noteworthy that Mr. Iacocca's famous down-to-earth toughness and pragmatic optimism is tempered in this encounter by a strangely reflective, and somewhat tersely bittersweet, mood. The entire interview lasted only a hurried 17 minutes while Mr. Iacocca was rushing to make a connection at the airport. We present here only the concluding portion of the exchange.*

*What? Did I hear you correctly, sir? Did you really say that your only regret is that you didn't double major in Engineering and Religion Studies\* when you were at Lehigh? I don't understand . . . I don't . . .*

What's there to understand? The explanation is simple—though I'll admit I didn't feel that way at the time. In fact, I guess, I guess I felt the way most Lehigh students felt: why waste your time on all that artsie stuff. We all took it for granted that it wasn't going to help us get a better job—or, at the time, help the war effort. Now, I think . . .

*Yes, Mr. Iacocca, but why Religion Studies?*

Well, its really pretty simple. It's something I started to think about the past few years while chairing the Statue

of Liberty Commission . . . even when they tried to can me. You know, I almost think in a strange way it was a sort of unconscious reason why I didn't say very much about my years at Lehigh in my best selling autobiography. But you know just thinking about Lady Liberty . . . you know she's a great engineering feat, in fact a pretty damn impressive feat. She's really enough to make any Lehigh, or Chrysler, engineer feel his heart thump right through his plastic pen protector. But you know, there's something more about it, something my father always said . . . but I didn't understand it at the time. And . . . by the way, what are you majoring in at Lehigh?

*I'm a business school student with a double major in econometrics and entrepreneurial accounting . . . but please, Mr. Iacocca, so what? I still don't understand why Religion Studies? I just don't understand . . .*

Well, maybe like me you'll see later. But listen to me now will you. You know, I think if I don't hurry I'm going to miss Mal Forbes and his helicopter to Ellis . . . Are we still going in the right direction?

*Yes, we're all right. We still have a little time . . . and I'm still confused. You're one of the richest and most famous men in America. You invented the Mustang and saved Chrysler. How, Mr. Iacocca, how could you regret not having majored in Religion Studies?*

Hey, there's Mal waving. I'm going to have to make it snappy. As I said before, she got me thinking, that giant Lady

with the big torch, and you know, I realized that I couldn't make sense out of her. How she was more than a great engineering project. You know, of course, that the French guy back then didn't know anything about CAD-CAM when he designed her. And what about our devotion to Old Lady Liberty. It's a little bit like my father used to say . . . but I'm getting off the point . . . and it's so simple . . . just like what a university is supposed to be. And . . .

*Quickly . . . they're calling you to the gate.*

It's like this . . . religion—and all that artsie stuff—it really does help us to understand her, and ourselves . . . and the world, the Japanese, Korean messiahs, Jerry Falwell, Bishop Tutu, the Pope and Father Curran, Nuns in central America, Big "Bob", the Wailing Wall and terrorists, Taoists on Wall Street, Kadaffi, Black Ethiopian Jews and Yugo's—thank God they're not minivans—and, and frats at Lehigh and even entrepreneurial accounting—but you'll have to ask Mal Forbes about that. You do understand now, don't you?

*No!? (to Mr. Iacocca's departing back) No.*

\*A smallish, yet feisty, department in the Arts and Science College at Lehigh University that studies the role and significance of religion, throughout world cultures, in all aspects of human endeavor.

## Theater



Front Row (Left to Right): N. Simmers, J. Milet, D. Purdy; Back Row (L to R): A. Wheat, P. Pepper.

In the first year of the existence of the Theater Department at Lehigh our faculty, staff and students were both busy and productive. We mounted four mainstage productions in the Wilbur Drama Workshop: *Our Town*, *Old Times*, *A View From the Bridge*, and *Moonchildren*. We hosted a professional actor and director as an artist in residence as well as mounted our first season subscription campaign. Many Lehigh students became season subscribers this year, and we thank them for their support. But mostly, we thank the hundreds of students who spend long evening hours diligently rehearsing, painting or sewing in order to bring our season to its completion.

## Urban Studies



Front Row (Left to Right): R. Simon, B. Frankel, F. Colon, W. Pillsbury; Back Row (L to R): N. Adams, I. Zaknic, D. Amidon.

Urban Studies is not a major for fainthearted collegians interested in shallow acquaintance with the latest "urban crisis" discovered by the breathless media. We seek to impact a careful analytical grasp of the patterns of life in large human settlements. In the process, we try our best to deliver the classic benefits of a liberal arts education, helping our students to reason more clearly, search more diligently for the truth, and argue more effectively. We combine many disciplines; an Urban Studies major takes courses with economists, architects, historians, anthropologists, political scien-

tists, and perhaps even a geologist. Consequently, ours is a major readily combined with a second ("double") major, most commonly in Architecture, Economics, or Government.

Most of our graduates have entered the business world, which suits us fine.

We think the sort of broad-language liberal education we offer is the best possible preparation for the adventures of the marketplace. Law is the second most popular career choice among Urban Studies majors. Others go into real estate, banking, public service (planning and city management), medicine, and

architecture.

We are a small operation and students get to know us well. Several courses include field trips to Philadelphia or New York, and some students choose to spend internship semesters in Philadelphia or Washington for major credit. We are working on a revised curriculum which will greatly simplify the dauntingly complex description of the major found in the catalog. Our philosophy? You spend \$16,000 a year to improve your mind and your chances in life. We aim to help our students do both.

# College Of



Richard Barsness  
Dean

# Business And Economics



Joseph Klein  
Assistant Dean



# Accounting

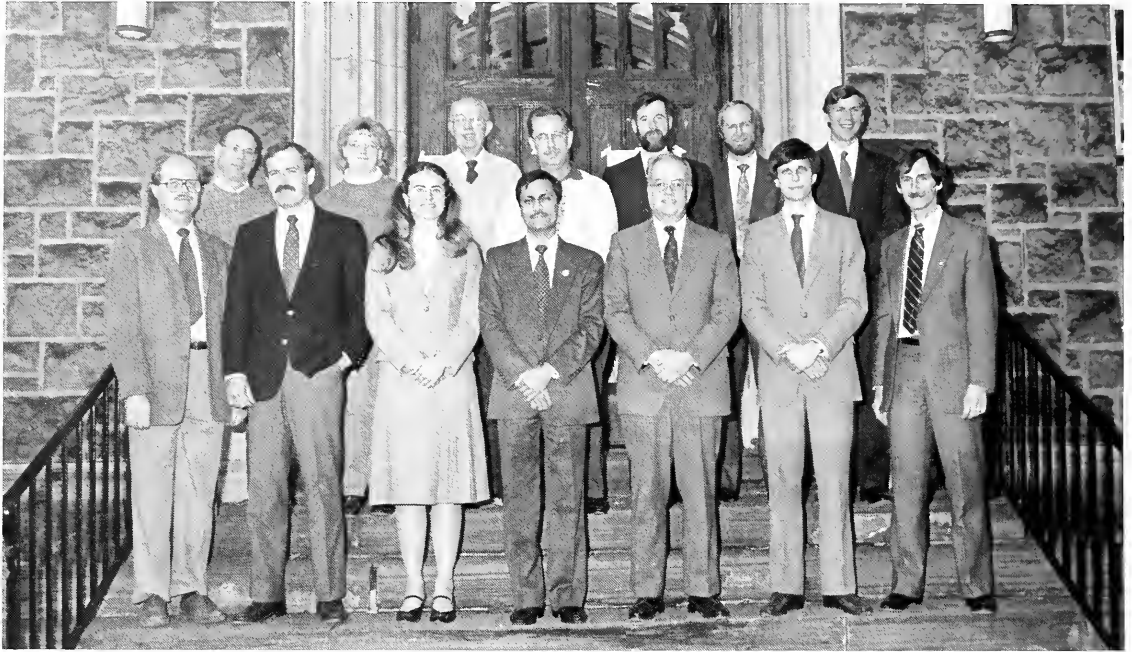

Front Row (Left to Right): R. Pfenning, J. Hall, R. Lawrence, P. Gupta, J. Largay, J. Kercsmar, K. Sinclair; Back Row (L to R): D. Bainbridge, K. Trexler, R. Mills, S. Webster, J. Paul, M. Davis, J. Maher.

The Department of Accounting enjoyed a reputation as one of the strongest and largest programs for undergraduate majors on the campus. Approximately 100 students graduated with 60% or more entering public accounting. Accounting Alumni rose to the highest ranks within their chosen professions. Among the larger public accounting firms, Lehigh alums were partners in each of the well-known firms.

These alumni were also generous when it came to sharing their success with Lehigh. A trip through Drown Hall could find study lounges, classrooms and microcomputer laboratories furnished by graduates of the department.

Also worth mentioning was the recent national accreditation attained for the undergraduate program in accounting. The curriculum leading to a major in accounting was one of 60 nationally accredited programs. The accreditation process of the American Assembly of Collegiate Schools of Business was a rigorous examination of faculty, course content, students and resources which added additional luster to a program with a long history of success.



## Economics

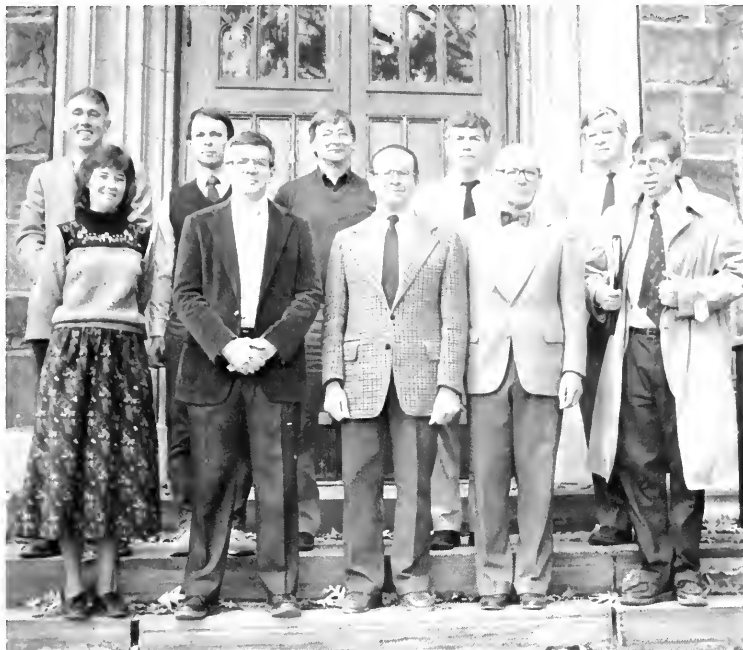

Front Row (Left to Right): C. Callahan, J. Innes, G. Garb, B. Balabkins, J.R. Aronson, Back Row (L to R): F. Gunter, A. King, V. Munley, R. Thornton, J. McNamara.

The economics major is one of the largest majors in the University, with approximately 120 students in the College of Business and Economics and the College of Arts and Sciences electing the major. The department has an active Economics Society under the direction of Professor Colleen Callahan. The club provides a chance for students and economics faculty to meet informally on a regular basis to discuss current economic issues or aspects of the curriculum. It is also designed to bring in outside economists as speakers and allows for communication of job opportunities for economics majors which come to the attention of the faculty.

## Finance

The field of finance is concerned with the transfer of funds from savers to users and the allocation of funds within an enterprise among competing demands for the funds. Attention is also focused on the institutions and instruments necessary to facilitate this transfer of funds. Hence, the Department of Finance offers courses and undertakes research in the areas of Business Finance, Investments, Security Analysis, Portfolio Management, Financial Flows and Markets, Bank Management, Financial Futures and Options and International Financial Management. In this way we have been able to prepare students for attractive careers in the finance function of industrial firms, brokerage houses, banks and other financial intermediaries such as banking, financial analysis, institutional investors and national and international capital markets.



Left to Right: S. Thode, P. Sisneros, C. Beidleman, R. Kish, P. Poole.

## Law and Business



Left to Right: B. Brockway, I. Achebe, G. Nation.

The faculty of the Department of Law and Business consists of Ifeanyi Achebe, who specializes in commercial law, law and internship business; Brian Brockway, who specializes in commercial and tax law; George Nation, who specializes in corporate and commercial law; and Perry Zirkel who specializes in labor and education law. Brockway and Zirkel are senior faculty, both of whom are at the distinguished level of "University Professor." Achebe and Nation are assistant professors, who add breadth and growth to the teaching, research and service activities of the department.

The department provides a range of courses, from the popular university-wide offering in Introduction to Law to advanced graduate-level courses in Commercial Law.

In the research area, the faculty continues to increase their production of publications in national journals.

## Management

Left to Right: J. Stevens, S. Sherer, J. Bunch, A. Bean, R. Barsness, J. Hobbs, J. Bonge, B. Litt.



# Marketing



Marketing embraces a wide range of career opportunities. Most of these careers are challenging — and well paid. Far from being restricted to marketing majors, marketing offers opportunities for students from a wide variety of disciplines. Students who look ahead to a possible marketing career can combine marketing courses and marketing experience with other fields — marketing with engineering, for example, for a career in technical sales, or marketing with psychology, or economics, or marketing with a general M.B.A. Marketing is a pervasive activity; there is no area of human endeavor that can do without it. And in our world of global competition, marketing has become even more important than in the past.

Lehigh University students further their understanding of marketing and career preparation by joining the Lehigh Marketing Club, taking the basic marketing course and a few electives or by majoring in marketing.

Front Row (Left to Right): R. Horton, J. Maskulka;  
Back Row (L to R): T. Maskulka, B. Smackey, J. Hansz.

College  
Of



Alan Pense  
Dean

Engineering And



George Kane  
Associate Dean

Applied  
Science



# Chemical Engineering

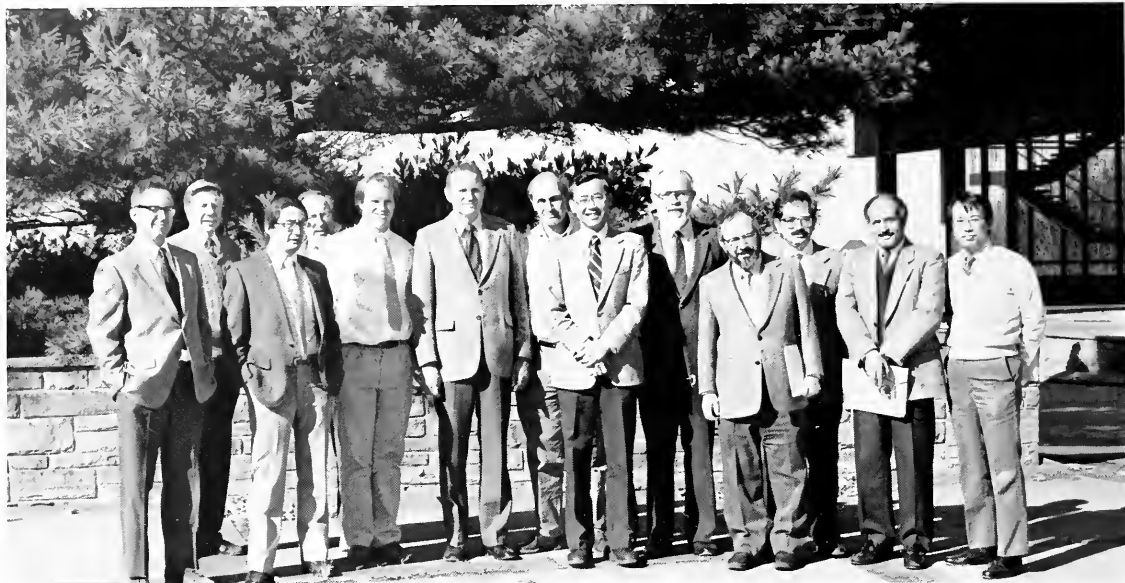

Left to Right: W. Luyben, W. Schiesser, I. Wachs, A. Klien, H. Stenger, F. Stein, H. Caram, J. Chen, M. Reilly, L. Sperling, C. Georgakis, M. El-Aasser, J. Hsu

This has been an exciting year for the Chemical Engineering Department. First, we completed our move to the Mountaintop Campus facility. Here we occupy about one third of Building A, the 200,000 square foot flagship building that contains offices, classrooms, and laboratories. Additional pilot plant facilities will occupy approximately 10,000 square feet of the adjacent Building H, the engineering-test building. Left behind in Whitaker is the Unit Operations Laboratory, a satellite office, and some faculty offices. This will not be for long since expansion plans call for additional space to move the undergraduate chemical engineering laboratories and projects to the Mountaintop campus within the next few years. The move has allowed the consolidation in a single facility of most of the Chemical Engineering faculty and students by bringing together the Emulsion Polymers Institute, the Process Modeling and Control Center, the Bioprocessing Institute and the Thermo-fluids Institute. In addition to the attractive surroundings, the larger offices, a new commons room, and site library provide a pleasant atmosphere that favors the interaction between graduate and undergraduate students and faculty.

The completion of the Unit Operations Laboratory renovation was the

happy culmination of a significant effort by our faculty and external sponsors to provide a state-of-the-art environment for undergraduate education. We have a number of new challenging experimental units, including, among others, a gas membrane separation unit, a refrigeration cycle, a Joule-Thompson unit, a hydrolysis plug flow and CSTR reactor system, a boiling loop, and heat exchanger experiment. All of these experiments have state-of-the-art instrumentation and some of them are equipped with microcomputers for data acquisition and analysis. This also provided an opportunity to retire some experiments that had been with us for a long time and served us well, but may not be missed by either students or faculty.

The Graduate Program continued the steady progress of the last few years. Last year alone we graduated about 14 Ph.D. Chemical Engineers. This, combined with the size of our graduate population (about 100), faculty (about 20), and research budget, puts the Department among the very large and prestigious ChE departments in the nation. A further boost to this effort was the award to the Department of a grant from the U.S. Department of Education for a large number of graduate fellowships. This award, obtained in competition with about 700 proposals from some two hundred universities, will support five new students per year and will dramatically enhance our competitive position.

Professors Leonard A. Wenzel and Curtis W. Clump retired from the active ranks. There are few words that can describe Dr. Wenzel's contributions to our Department, both as a Chairman and as "journeyman" faculty. The same goes for Dean Clump for his teaching and steady guidance for undergraduates while in the Dean's office. These feelings were unanimously expressed by the large attendance at the farewell dinner. Regardless of the feelings, and except for occasional forays into exotic places like Alaska or Kenya, they seem to be using their emeritus status to remain as active in the Department as ever. This is, indeed, good news.

We were also happy to welcome our youngest faculty, Dr. Harvey Stenger, to the ranks of the tenured associate professors. Dr. Stenger is active in the fields of Catalysis and Microelectronics Fabrication and provided a final push for the completion of the Unit Operations Laboratory. He was a recipient of the Alfred Nobel Robinson Award for excellence in Teaching, Scholarship, and Service to the University.

Dr. John C. Chen, our Chairman, was awarded the Donald Q. Kern Award for his contribution to Heat Transfer. This award, jointly sponsored by the AIChE and the ASME, is one of the most distinguished in a field that has attracted some of the best engineering minds.

## Civil Engineering



(Left to Right): R. Slu-  
ter, G. Dinsmore, A.  
Sengupta, L. Beedle, J.  
Wilson, J. Fisher, H.  
Daniels, D. Van Horn,  
S. Pamukcu, L. Lu, R.  
Johnson, R. Sorenson,  
A. Ostapeuko, B. Yen,  
G. Driscoll, I. Kugel-  
man, T. Huang.

## Computer Science And Electrical Engineering

Front (Left to Right): J.  
Rayna, L. Tuscher, J.  
Hwang, F. Hielscher, H.  
Olson, S. Corbesero, D.  
Hillman, L. Varnerin;  
Second Row (L to R): W.  
Li, E. Kay, K. Preiss, M.  
Hatalis, D. Frey, B.  
Barnes, J. O'Connor;  
Third Row (L to R): J.  
Butt, D. Denton, D.  
Christodoulides, C.  
Holzinger, D. Talhelm,  
G. Blank, R. Nagel, D.  
Young.



The Computer Science and Electrical Engineering Department is the largest academic department at Lehigh with about 450 undergraduates (sophomore to senior) and 217 graduate students, of which 90 are full time. The CSEE curricula within the College of Engineering and Applied Science are accredited in Electrical Engineering, Computer Engineering and Computer Science. These disciplines are central to the national effort to deal with the issues of international competitiveness. They range from the fundamental design and theoretical aspects of engineering to computer and informational systems required to manage and transform major production or administratively orientated enterprises.

Active faculty review of the under-

graduate program assures timely response to meet the demands of the rapid progress in our disciplines. Equally important has been a recognition for the need to provide more opportunities for students to meet and work with faculty members in less formal settings. These include working with student organizations such as IEEE student branch and an Artificial Intelligence student group. A faculty committee works actively to increase these interactions, with, for example, special orientation days for sophomores and with more activities of a similar nature.

Computer facilities have been expanded significantly by a recent AT&T award to strengthen our UNIX environment through a second 3B15 superminicom-

puter as well as sixteen graphics terminals. Beyond this are departmental Intel, Sun, Tektronix, Valid and Hewlett Packard workstations for both instructional and research use. Opportunities exist for undergraduates to participate in these activities.

Research activities include extensive facilities and work in semiconductor devices including silicon processing facilities within Fairchild Laboratory, broad electronic design including both VLSI and high frequency microwave circuits, error-correction coding theory, computer networking, parallel architectures, computer expert systems and artificial intelligence.

# Materials Science And Engineering



Front Row (Left to Right): W.C. Hahn, D. Williams, A. Benscoter, S. Butler, S.K. Tarby; Back Row (L to R): H. Jain, C. Lyman, G. Connelly, A. Marder, G. Miller, R.W. Kraft.

There was a lot going on within the Department of Materials Science and Engineering during this past year. Professor Richard W. Hertzberg returned from his sabbatical leave in July and immediately set about the task of restructuring the undergraduate curriculum. The goal will be to provide each student with a core of courses in metals, ceramics, plastics and electronic materials and then permitting the student the opportunity to specialize further in one of these areas during their senior year. The revised curriculum moved along nicely and may be in place within the year after receiving the approval from various advisory bodies on campus. In making these changes, the department faculty consulted with their visiting committee of advisors as well as with other leaders from industry.

At the same time, the department took the first steps toward upgrading the undergraduate teaching laboratories. The metallography labs received some much needed attention but much remains to be done. A light optical microscope was purchased for use by undergraduates with the new image analysis laboratory. The latter new facility includes four MacIntosh II computer, optical scanner, digitizing tablet and associated software. This computer facility will be linked with new optical microscope and the department's electron microscope facility for the purpose of quantitative image analysis and digitized storage of microscopic images and associated data. This new laboratory is truly a state-of-the-art facility and will greatly benefit both our undergraduate and graduate teaching and research activities.

Research activities in ceramics, electron optics, fracture of metals, polymers, ceramics, and composites, superconduc-

tivity, and metal forming continue at a high level with most faculty involved in one or more research projects. True to the spirit of cooperation within the department, many of these projects are directed by a team of professors.

The quality of the faculty has been recognized by professional organizations with Professor David B. Williams awarded Fellow status with ASM International. Professors Chou and Avitzur shared the Blackall Award from ASME. Professor Hertzberg completed the third edition of his textbook which is used in MAT 218.

A number of undergraduate students in the department are scholarship recipients. These students are Ann Bolcavage ('89), Sarah Hayward ('89), Stacey Slabik ('89), William Rossi ('90), Michael Walmer ('90), Judy Chow ('91), Marc Leuzzi ('91), Brian McDonald ('91), Sandra Stelling ('91), and Sandra Verish ('91).



## Industrial Engineering



Front (Left to Right): M. Thomas, J. Adams, J. Wiginton, G. Kane; Back (L to R): R. Storer, E. Zimmers, G. Wilson, G. Tonkay, D. Wu, N. Odrey, L. Plebani.

The past four years seemed like an eternity to wait when I was a freshman. Now my picture is in this book as a graduating senior. What has happened to the time?

The last time I looked there were still two programs due in Engineering I. Or am I confusing that with the homework assignments for Adam's probability course? No, now that I think about it, the assignment was the jig and fixture design for Groover and Odrey and Tonkay. How about that plant layout project for Richardson; whoever heard of mak-

ing ice machines in a triangular plant? That was fun, but furious.

It was great in the senior year moving into Mohler Lab. It is much easier to find, the faculty now but it is much harder to hide from them when Kane is looking for someone for project presentation. I hope I have all that computerized planning that Wiginton and Wu and Zimmers were thinking about down pat because it sounds like the company is going to expect me to know that. I can't forget what Storer told us about quality control, I just know that's the first thing they're going to ask me about when I get to work. No, I know they're going to ask me about those mathematical models that Plebani and Thomas and Wilson kept after me about, or is it going to be those microprocesses that Sathya keeps saying are the wave of the future? I can't be sure! Maybe I better go to graduate school. No! Get a hold of yourself, it's time to go to work, seventeen years of school is enough! Everybody else looks confident and self assured. I know I know as much as they do. If not, at least I'll tell them that. Time to go, see you at our tenth reunion!

The faculty welcomed this year a new addition, Professor Antonios Liakopoulos, in the area of thermofluids, who came to us from System Dynamics Incorporated, Florida. The year was also highlighted by the move of a number of faculty to Packard Laboratory who now occupy space previously allocated to the Industrial Engineering Department. In addition, shop facilities were moved to the ground floor and a general relocation and upgrading of laboratories is underway. On sabbatical were Professor D. Gary Harlow, at the Naval Postgraduate School, Monterey, California; Professor Kyra Stephanoff, under a Women Professor Visiting Fellowship at Cornell University; and Professor George Sih, on internal leave to devote full time to research. Three endowed Professorships were awarded: Professor Fazil Erdogan was appointed G. Whitney Snyder Professor, and Professors Donald O. Rockwell and Robert P. Wei were appointed Paul B. Reinhold Professorships. Professor Bruce Murray resigned from the faculty to take a position with the National Institute of Standards and Technology (National Bureau of Standards) in Washington.

## Mechanical Engineering



Front Row (Left to Right): R. Sarubbi, R. Hartranft, D. Rockwell, F. Erdogan, A. Kalnins, D.G. Harlow; Back Row (L to R): C. Smith, T. Terry, P. Blythe, S. Johnson, T. Delph.





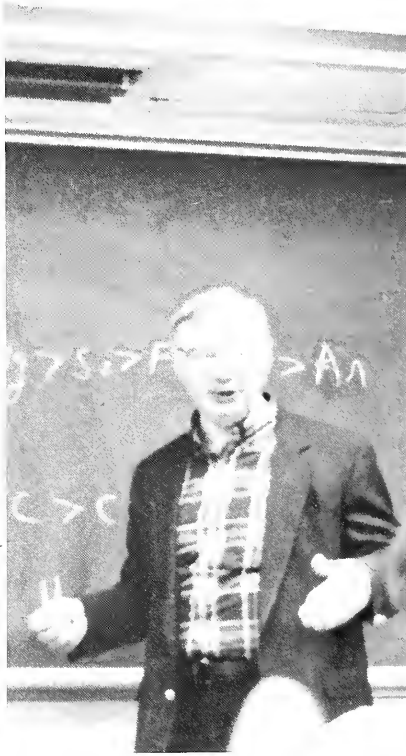



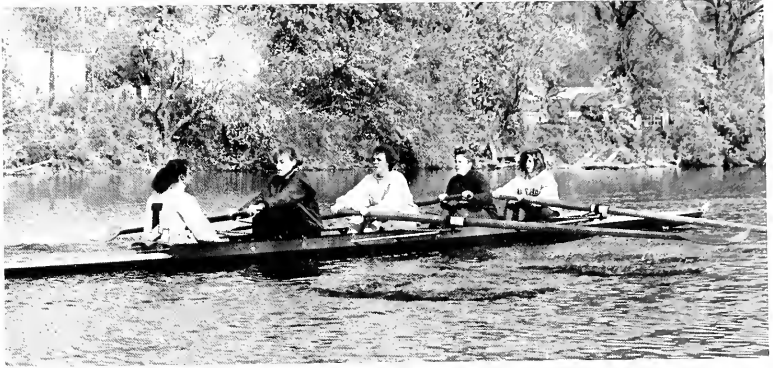

# ACTIVITIES



# RESIDENCE HALLS COUNCIL



Front Row (Left to Right): L. Berner, A. Zarouni, J. Vignola, S. Verish, W. Paley, T. Koch; Second Row (L to R): M. Gibson, K. Motiwalla, J. Shumofsky, A. Feinstein, S. Parmele, K. Schweitzer; Third Row (L to R): N. Banerjee, V. Stange, B. Finn, C. Ferrari, F. Steitz, D. Picone, J. Biron, K. Blumenfeld, A. Lim, T. Madonna; Fourth Row (L to R): W. Baralt, S. Lettie, J. Robertson, S. Goldberg, J. Howard, B. Hamilton, B. Bognton.

## Government



The first RHC Week, in October,  
The award winning program, One Night Stand, every Thursday night,  
The Astonishing Neal, back by popular demand,  
Transportation for Residence Hall students to the Lafayette game,  
Representation at national and regional conferences of the National Association of College and University Residence Halls,  
The Residential Edge newsletter,  
Organizational and financial support for the South African Scholarship Fund,  
Programming dollars for all residence halls,  
Services including linen exchange, dry-cleaning, vending machines, coin-op laundry machines, change machines, newspaper delivery . . .  
**WERE PROUDLY BROUGHT TO YOU BY THE RESIDENCE HALLS COUNCIL.**

**1988-89 RHC EXECUTIVE BOARD:**  
Julie Shumofsky, president  
William Paley, vice president  
Kashmira Motiwalla, activities coordinator  
Stephanie Parmele, secretary  
Amy Feinstein, treasurer  
Kevin Schweitzer, concessions manager  
Melvin Gibson, concession manager  
Nancy Held, assistant concessions manager  
Deborah Picone, nat'l. communications coordinator

**HOUSE PRESIDENTS:**  
May-Win Thein, Brodhead  
Mark Levine, Dravo  
Brian Boynton, Drinker  
Scott Goldberg, Hillside House  
Craig Ferrari, Lower Centennials  
Brett Finn, McClintic & Marshall  
Frank Steitz, Packer House  
Steve Lettie, Richards  
Jessie Robertson, Richards  
Ed Hutter, Saucon Village  
Jennifer Allen, Taylor College  
John Howard, Trembley Park  
Annie Lim, International House  
Thomas Koch, German House  
Andy Schwartz, Community Service House  
Bill Hamilton, Outdoor Activities House



# STUDENT ACTIVITIES COUNCIL



Front Row (Left to Right): J. Simberg (Vice-President), D. Hirschberg (Concerts Chair), C. Seltzer (Special Events Chair), G. Oratz (Entertainment Chair), Back Row (L to R): L. Rich (Publicity Chair), W. Suter (President), S. Cooper (Films Chair), C. Goldberg (Publicity Vice-Chair), D. Leonard (Films Vice-Chair), P. Sprayregen (Secretary/Treasurer), K. Wolfe (Coordinator), S. Addonizio (Entertainment Vice-Chair), Not Pictured: M. Goldman (Concerts Vice-Chair), M. Seigle (Special Events Vice-Chair).

# IFC

Jeff Eichman (President), Kevin Perry (Vice-President), Tom Neff (Secretary), Brian Briggs (Treasurer), Steve Lyons (Community Relations), Gary Crichton (Faculty Relations), James Boylan (Hous-

ing), John Bowman (Publicity), Eric Corbin (Publicity), Tony Wolk (Rush), Kevin Baker (Rush), Rob Smithers (Scholarship), Tom Westdyk (Social), Matt Deutscher (Judicial).



# PANHEL



Back row (l to r): Lisa Altieri, Heidi Miller, Diana Beaner, Kirsten Halvorsen. Middle row: Michelle Panick, Beth Short, Danielle Latourette, Stephanie Philips, Henriette Eisner, Carolyn Huntowski. Bottom Row: Linda Emery, Jodi Schell, Liz Estroff, Megan Capuano. Missing: Liz Lovelle.

# CLASS OF 1989 OFFICERS



Front Row: (L to R) Robert Kossar (President), Judy Bernstein (Vice-President). Back Row: Beth Ann Malnowski (Secretary), Kerry Ritrievi (Class Advisor), Cyndi Belle (Treasurer).

# ASIAN STUDENTS ASSOCIATION

The Asian Students Association was founded in the fall of 1988 to unite different cultural organizations and organize events to unite Lehigh University and the surrounding community.

The ASA held a Eurasia-night at the beginning of November in the Alumni Memorial Building. Members from both the ASA and International Club were entertained by a belly dancer, and were able to enjoy different foods representing the many diverse cultures that make up both groups.



Front Row (Left to Right): B. Stuart (Treasurer), M. Thein (Director of Public Relations); Back Row (L to R): R. Shayan (President), N. Hassim (Vice-President). Not Pictured: A. Lim (Secretary) and D. Price (Publicity Manager)

# EAST ASIAN SOCIETY



W. Lee, G. Hghe, T. Fung, W. Sun Yoo, J. Tan, N. Hsi, T. Wang, J. Wang, W.S. Loke, L. Chan, S. Kongsiri, M. Poblete, V. Paterno, S. Budidharma, D. Schwartz, M. Bayer, D. Lee, B. Stuart, P. Lamsam, C. Choe, W. Yeung, A. Lim, M.W. Thein, N. Hassim, R. Agustines, S. Wong, J. Ahn, L. Chain, S.F. Chen, J. Natahusada, I. Sidharta, B. Suttabustya, R. Darmawan, R. Chu, J. Hsu.

# INTERNATIONAL CLUB



The International Club, one of the largest on the Lehigh campus, is an association that aims to present the world's variety of cultures to the Lehigh campus. The club, which has American as well as international members, organizes a series of events to introduce people to the home cultures of our international students. The year's highlight is the International Dinner, in which many of our members cook authentic national dishes and present cultural performances. Other events include a festival of foreign films and guest lectures.

The International Club also acts as a forum for the concerns of international students. To this end, we have increased contact with the international association of other east coast universities to discuss issues of common concern to foreign students and to devise new ways in which Lehigh can help its own international students.

# BLACK STUDENTS UNION

The Black Students Union is an organization established to foster Black unity, pride, and cultural awareness within our university and community, through social and political functions. Activities throughout the year have included:

The celebration of Kwanzaa

Trips to the Smithsonian Museum of African Art

Annual Unity Dinner

Selected speakers such as:

Dr. Naim Akbar (noted Psychologist)  
Attalah Shabazz (daughter of the late Malcolm X)

Rev. Buster Soares (Youth Coordinator and coordinator of Operation PUSH)

Rev. Ralph Abernathy (Pastor of Ebenezer Baptist Church in Atlanta, Georgia, and noted Civil Rights activist)

Motown Revue (talent show featuring music from the Motown era — the 1960's and 1970's)

Any student interested in the promotion of the goals of the BSU may gain membership.

Our goal as an organization, among other things, is to have the many noteworthy achievements of African-Americans recognized. We are very proud of our history! Thank you Marcus Garvey, Sojourner Truth, Paul Robeson, Chaka Zulu, Rosa Parks, Imhotep, Malcolm X, Cleopatra, and all of the African-American graduates of Lehigh, who came before us to make our path a little easier!  
Amanda!



The members of BSU are: K. Young, M. Serran, C. Hubbard, H. Ramos, A. Potter, M. Gowdy, M. Gibson, J. Rose, D. James, D. Ifill, B. Johnson, T. Jones (Vice-President), M. Jones, D. Rogers, D. Mbonu, P. Hudson, S. Ashby, C. Olayinka, J. Hipps, G. Hall, J. Brown, E. Ramos, M. Ross, N. Mukenge, N. Brown, J. Curtis, Y. Blakeney, R. Edwards, R. Wilson, T. Thomas, J. Dickens, B. Andrews, G. Wynne, M. Webb, D. Owens, G. Morris, M. Willis, K. Reid, M. Gaskins (President), W. Bethea (Treasurer), and N. Mott (Secretary).

# Progressive Student Alliance



Members of PSA are: B. Prestia, L. Levy, S. Hiestand, C. Van Der Karr, G. Vicchiolla, M. D'Alessandro, P. Moore, E. Naylor, M. Gildenberg, J. Norris, M. Oswald, L. Montgomery, S. Leibowitz, M. Thein, J. Haddad, T. Campi.

# Public Relations Student Society of America



From Left to Right: D. Alcure, K. Kudzma, W. Suter, M. Campbell, Advisor C. Gorney, S. Keen, and A. Shane.



Not Pictured: J. Chapel, K. Cholak, P. Feidelson, B. Hershman, G. Horn, K. Jarrett, M. Kirzon, J. Laudenbach, J. Massa, M. Pagnotta, T. Rangaiah, M. Sakowitz, L. Vogelbaum, D. Vujovich, and J. Whitney.

# THE EPITOME

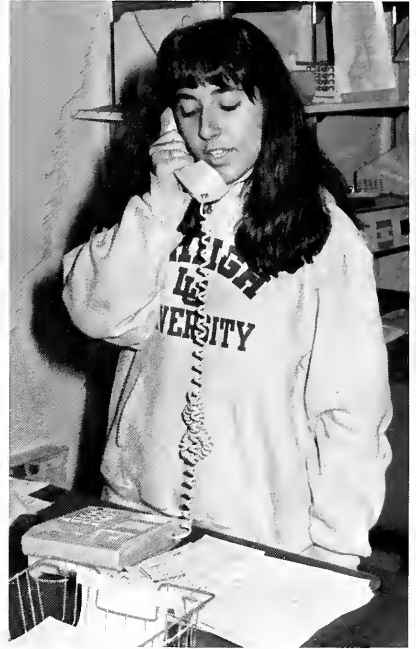





Top Row: (L to R) Lisa Bolitsky (Editor), Debbie Davidson (Asst. Photo Ed.), Corey Abate (Activities Ed.), Beth Cottingham (Activities Ed.). Middle Row: Professor Carole Gorney (Advisor), Nancy Howard (Managing Ed.), Tom Crofton (Photo Ed.), Amy Wilkowie (Living Ed.), Joe Devito (Academics Ed.), Nancy Fitzgerald (Living Ed.). Front Row: Young Hong (Photo), Karin Cholak (Sports Ed.), Susan Moebus (Seniors Ed.), Andrea Trapnell (Features Ed.), Meghan Rowe (Features Ed.), Stephanie Fallone (Business Mgr.). Missing: Lisa Silver (Sales Mgr.), Laura Schifflin (Advertising Mgr.), Jamie Wallace (Academics Ed.), Susan Marra (Living Ed.), Teresa Bzdek (Seniors Ed.).



With the school year far gone comes the appearance of another Epitome. As always, the book came together as a result of much time, care, and arguments by the fine people who comprised the staff of The Epitome. Through the many bottles of aspirin, the endless shouting competitions, and the too few compliments uttered, we are proud of this book and find it worthy of being placed next to those yearbooks that have preceded it.

Of course, all good things must come to an end, and so we say goodbye to everyone in the Class of 1989, who are now allowed to pass Go and move on to a life outside of Bethlehem, Pennsylvania. They have earned their degrees, and our respect along the way as well, so now they must pass as adults with a sense of responsibility and a mind for diligence. Leaving with them are five of our finest





editors, who gave so much of their time and helped this book to be the best it could be.

Given the dubious honor of leader, guide, and miracle-maker was Lisa Bohlitsky, who always held her head high and wore a smile on her face (even though most of the time there was nothing to smile about). With her as Editor-in-Chief, The Epitome got a new look, some new ideas, and a new sense of innovation while still holding on to the steadfast traditions that make Lehigh the university it is. To the woman who was always there to lend support and be a friend, we wish you, Lisa, luck as you enter the real world of engineering, and, more importantly, may you NEVER experience stress as you knew it while creating this book.

Heading up the business end of The Epitome was Stephanie Fallone, who managed the influx of funds so well that we took in even more money than last year. (Now that's a difficult task!) Her accomplishments in this endeavor, as well as in academics, promises to pay off in her accounting job in New York. We send you on your way with many wishes of good luck and success.

Another prominent female well on her way (of getting out of Lehigh, that is) is Karin Cholak, our beloved Sports Editor. Miraculously, she completed the entire sports section on her own, continuing the tradition recently begun on The Epitome's staff, which is to have one person work alone on sports, and having that person be a female. With her at the sports helm, we had nothing to worry

about, and we profusely thank you, Karin, for producing such excellent work under such duress.

Also working under none-too-pleasant conditions was the effervescent Debbie Davidson. As Assistant Photography Editor, she did her best with the quality of material handed to her, but in the end she finished her job accurately, with the fewest possible complications, and got the photographs in on time (well, almost on time). We thank you too, Deb, and know you will work as hard for a real establishment as you did for The Epitome.

Finally, we did it before but we have to do it again, goodbye to Joe Devito, who snuck back for another semester of fun in the Bethlehem air (you just couldn't stay away, could you, Joe?) This time around, Joe was Academics Editor and, as always, did an impeccable job with his section. Well, now, for the last time, goodbye, thanks for all you have done, we really appreciated the help — but be on your way to law school already!

All in all, did we get some calls from irate parents? Yes. Did we yell a lot? Oh yeah. Did we miss some deadlines? Plenty of them. But did we have fun? You bet, and that makes it all worth it. We hope you enjoy this book and are pleased with it as much as we are proud of it.

1989 Epitome Editors

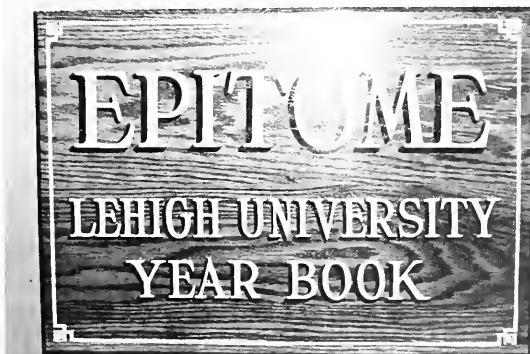

# THE BROWN AND WHITE

## FALL STAFF

Eric Rothenberg  
Mary Greczyn

Editor-in-Chief  
Managing/Editorial  
Page Editor  
News Editor  
Sports Editor  
Business Manager  
Advertising Manager  
Circulation Manager  
Credit Manager  
National Ad Manager

Caroline West  
Steve Svekis  
Jeffrey Kollin  
Jason Melchner  
Shawn Farrell  
Mark Aronson  
Evan Segal

Bryan Dorf  
Mike Kaufman  
Jay Bluestein  
Dianne Carlin  
Dina Alcure  
Michelle Grossman  
Laurie Parton  
Joe Daly  
David Tratner  
Brian Hensel  
Kathleen Gorman  
Judy McGrath

Controller  
Contract Manager  
Collection Manager  
Asst. News Editor  
Features Editor  
Asst. Features Editor  
Asst. Features Editor  
Asst. Sports Editor  
Sports Desk Editor  
Sports Desk Editor  
Senior Photo Editor  
Photo Editor

Laura Marturana  
Mary Kate Sheridan  
Andrew Shane  
Julie Shumofsky  
Christine Corcoran  
Meredith Seigle  
Nick Chini  
Wendy Fried  
Mary Pagnotta  
Dee Vujevich  
Louise Weston

Asst. Photo Editor  
Asst. Photo Editor  
Layout Editor  
Layout Editor  
Asst. Layout Editor  
Asst. Layout Editor  
Chef Desk Editor  
Desk Editor  
Desk Editor  
Desk Editor

## Jazz band enchants Mountaintop

### "Isn't it Romantic?" celebrates age when "swing was king"

By MIKE NELSON  
Brown and White A&L Writer

Remember when "big band was grand and swing was king?" Although the members of the Lehigh Jazz Ensemble had not yet been born then, at "The Mountaintop Ballroom."

Led by Visiting Assistant Professor of Music Jung-Ho Pak, the ensemble treated more than 170 members of the Lehigh community to a display of musical talent. The ballroom's "Isn't it Romantic" complements the Lehigh Jazz Ensemble's "Isn't it Romantic?"

and sincerity rarely seen in a college jazz ensemble, especially considering that the songs were written 20 or 30 years before our time," also saxophonist Eric Waxman, '90, said.

Led by Pak, the ensemble played favorites as "String of Pearls," "For Judy," "Take the A Train," "One O'Clock Jump" to a few from its three-set, 33-minute concert.

and Steve Tranchida, '92, on trumpet. On Saturday night, the Jazz Ensemble traveled to Hazleton, Pa., to participate in an American Cancer Society Telethon. From 6 to 10 p.m., the ensemble played most of the songs performed at the Mountaintop concert, which was televised on a regional cable television station.

With the help of the jazz band, the telethon raised...

## The Intramural Corner

By MICHAEL FISHER  
Brown and White Sports Writer

...to form already in the chase for...  
...meetings have been talked, we...  
...to compete.  
...ed as tug-of-war champions.  
...ermatched Sig. Ep team.  
...ig-of-war on the way to

...calist John...  
...evening's t...  
...he Moon...  
...isco," a

Verma defeated a...  
...ball champion...  
...overall behind

...omis and...  
...in both...  
...white

## Campus Calendar

### TODAY

Last Day of Classes  
Residence Halls: Students must vacate 24 hours after their last exam.  
Softball: ECC's at Patricia's Park, Allentown.  
SAC Film Series: "Beaches," Packard Lab Auditorium, 8 and 10 p.m.  
UJ Lab Theater: "Final Placement" and "The Actor's Nightmare,"  
Coppes Hall, 8 p.m.  
UJ: The Music Department's String Orchestra and Ensembles  
present their Spring Concert, Lambertson Hall, 8 p.m.  
Daniels: British vaudeville music, 7 E. Fourth St., 8 p.m., \$8.50.

### FRIDAY

...ing Trip, 8 a.m.-4 p.m.  
...ider, M-9 a.m., W-10 a.m.  
...the "marc,"

## 'Brown and White' gives five marks of distinction

The Associated Collegiate Press recently awarded The Brown and White All American status with five out of five marks of distinction for the fall semester.

The Associated Collegiate Press has been evaluating student publications for more than 60 years, providing student journalists with an outside opinion of their work and how to improve it.

In the five scoring sections of coverage and content, writing and editing, opinion content, design and photography, and art and graphics, The Brown and White received marks of "excellent" and "superior" for several of the scoring subcategories.

The marks of distinction are awarded to publications "exhibiting lively, appealing, imaginative, creative work showing special personality," according to the Associated Collegiate Press Newspaper Guidebook.

The newspaper was awarded bonus points in several sections, such as the editorial cartoons, sports coverage and scope of sources used. Extra points were also awarded for the amount of student work which goes into the production of the newspaper.

Senior Eric Rothenberg, editor-in-chief of The Brown and White for the fall semester said, "Our success can be directly attributed to the hard work and dedication of all the students who spend countless hours of their personal time to put out the paper each week."

# The Brown and White

### SUNDAY

Chapel Service: Packer Memorial Chapel...  
Moo's Tennis: vs. Colgate (11), 1 p.m.  
Concert: The LU Choral Union and the LU Choir will present...  
Felix Mendelssohn's "Elijah," Packer Memorial Chapel, 3 p.m.  
Conference: "Fundamentalism as a Political Force in the Middle East,"  
For more info call 758-4869.

### MONDAY

RCS: Reading, Consultation and Study. (Some evening exams.)  
LUVME Concert: "The LU Very Modern Ensemble will present an electronic music concert of original compositions, Lambertson, 8 p.m.

### PARTIES

Friday:  
Delta Chi 5-2  
ATO 5-2  
Delta Phi 8-2  
Psi U 10-2  
Theta Chi 10-2  
Phi 10-2  
Gamma 10-2  
AA 11-2  
Sigma Phi 10-2



**SPRING STAFF**

Mary Greczyn  
Caroline West  
Steven Svekis  
Dianne Carlin  
Joseph Daly  
Jeffrey Kollin  
Jason Melchner  
Shawn Farrell

Editor-in-Chief  
Managing Editor  
Editorial Page Editor  
News Editor  
Sports Editor  
Business Manager  
Advertising Manager  
Circulation Manager

Bryan Dorf  
Mark Aronson  
Evan Segal  
Jay Bluestine  
Pam Lott  
Dan Kasun  
Robyn Suriano  
Louise Weston  
Scott Emerton  
Brian Hensel  
Aaron Young

Credit Manager  
National Ad Manager  
Controller  
Contract Manager  
Design Editor  
Art Director  
Asst. News Editor  
Arts & Leisure Editor  
Asst. Sports Editor  
Sports Desk Editor  
Sports Desk Editor

Jim Kolberg  
Barry Glassman  
Andrew Shane  
Julie Shumofsky  
Meredith Seigle  
Joyce Fertig  
Mary Pagnotta  
Dan Anders  
Nick Chini  
Adrienne Tsang  
Wendy Fried

Photo Editor  
Asst. Photo Editor  
Layout Editor  
Layout Editor  
Asst. Layout Editor  
Asst. Layout Editor  
Chief Desk Editor  
Desk Editor  
Desk Editor  
Desk Editor  
Desk Editor

**What's Inside**

**News**

Boyd announces decision to leave Lehigh — Page 3.  
'Satanic Verses' out of stock in bookstore — Page 4.

**Editorial**

**Once and for all: Engineers or bust**

"The Brown and White, that's worse than the Big Red White Assistant Director when he was informed of the information this past weekend. When the explanation was explained to him, he couldn't

**Sports**

Wrestlers are NCAA bound — Page 16.  
Three senior hoop players recognized — Page 16.

**212 awarded diplomas in January graduation**

By LOUISE WESTON  
Brown and White A&L Editor

In Packer Memorial Chapel on Jan. 15, 212 Lehigh students received degrees at the Third Annual January Commencement Exercises. Former Dean of the College of Arts and Applied Sciences Donald Bolle died in 1987, an informal reception participated in the June commencement. This policy when Forum subsequently recognize those students graduated from the College of Arts and Sciences. Dean of the College of Engineering Richard Barness presented 57 degrees, and three doctorate. Eighty-two by Dean of College Engineering a master's, 35 master's, 34 bachelor's, 35 master's, College of Education Alden Moe presented three doctorate.  
"The ceremony was a short and great times. It was a final chapter said Richard Hauck, '89, who graduated in international relations."

**Queenan and Polaha honored; numbers retired in ceremony**

By JOE DALY  
Brown and White Sports Editor

and SCOTT EMERMAN  
Lehigh Assistant Sports Editor  
basketball tandem in Lehigh. Daren Queenan and Mike Polaha had their jersey numbers retired before the men's basketball game on Saturday.

High School, scored 2,703 points in his collegiate career, a Lehigh and ECC record, which is the 12th-highest total in NCAA Division I history. He also holds a plethora of other Lehigh records, including career rebounds with 1,013.

He was among the last cuts of the Houston Rockets of the National Basketball Association and is currently playing for the Charleston Gunners of the Continental Basketball Association after being drafted in the sixth round of the CBA draft. He is averaging over 22 points and nearly eight rebounds a game for the Gunners.

"He's been the surprise of the year," said former NBA coach George Karl, coach of the Albany Patroons and the CBA All-Stars, in an interview with the Philadelphia Daily News. It didn't take too long for the rest of us to find out that he could flat-out play. Now, we try to figure out ways to stop him.

On New Year's Eve, Queenan topped the 4 All-Star squad, scoring 15 points in a 103-88 victory over the host Rockford Lightning. Before the game, Queenan won the CBA slam-dunk contest against five other players. He crushed David Wood in the finals of the slam-dunk contest, 3 points to 56.

Queenan's all-expenses paid trip for his efforts in the slam-dunk contest will be aired on the Lehigh radio network on March 10, 12 a.m.; March 25, 3:30 a.m. and March 26, 3:30 a.m.

Lehigh basketball player No. 24. The number was retired from the Lehigh East team for his career.

Lehigh's office sent an editor to Lehigh Director Ron Tichonowicz. Instead of Engineers as the name of the organization, he should think twice.

Lehigh's global competitiveness in areas of engineering, science, and technology. The Brown and White, as a publication, should think twice. Lehigh's global competitiveness in areas of engineering, science, and technology. The Brown and White, as a publication, should think twice.

Lehigh's global competitiveness in areas of engineering, science, and technology. The Brown and White, as a publication, should think twice. Lehigh's global competitiveness in areas of engineering, science, and technology. The Brown and White, as a publication, should think twice.

Lehigh's global competitiveness in areas of engineering, science, and technology. The Brown and White, as a publication, should think twice.

**Top Ten List:**

- Why does LU raise its tuition by more than \$1,000 every year?
10. To make the mastery of Nintendo games an undergraduate distribution requirement and a prerequisite for a computer science degree.
  9. While we're at it, to make Lehigh's video arcade the best in the country.
  8. Raising late fees from \$25 to \$50 doesn't quite cut it.
  7. The ticket lady isn't reaching the optimum citation level.
  6. To try to shed its "non-profit organization" status.
  5. The cut from the bookstore isn't quite large enough.
  4. \$20,000 a year by 1990 is a nice round number.
  3. LU Alumni vanity license plate rates are escalating at an alarming pace.
  2. Legal counsel doesn't come cheap.
  1. To keep up with the notion that Lehigh is an Ivy League school, and its diploma commands the same type of respect.
- By Steve Svekis, '89

# WLVK



DJ Pete Moore spins some tunes during his radio show Monday mornings, from 11:00 am through 1:00 pm.



DJs and other various life forms belonging to the WLVK family are: D. Anders, B. Andrews, U. Anjurwalla, R. Baum, A. Bennett, R. Binetti, S. Black, B. Brennan, E. Boyle, M. Cabrera, M. Broyowski, D. Cappiello, M. Carey, A. Caruso, R. Coffin, B. Colon, S. Corey, C. DeHoratius, J. Dolan, S. Downey, C. Dresen, S. Dubitsky, F. Durkin, M. Eckmann, S. Ehlers, N. Fantuzzi, J. Gendel, M. Gildenberg, A. Gorton, S. Goyal, M. Greczyn, A. Griff, H. Gruver, N. Harrison, H. Hashemi (Music Director), E. Iverson, K. Janulis, G. Johnson (External Secretary), S. Johnson, T. Kandell, J. Kaplan, J. Kelly, D. Kennedy, T. Kerr, P. Kravitz, E. Leugers, S. Lettie, M. Limer (Music Director), D. Madeo (Internal Secretary), J. Malgiolio, B. McCloskey, M. McGovern, D. McShane, J. Melkman, P. Messikomer, C. Miller, J. Miller, P. Moore, S. Moskowitz, B. Murphy, R. Nathan, N. Mott, M. O'Connor (General Manager), J. Pachence, A. Paghidas, M. Pachter, M. Pagnotta, B. Paley, G. Pergament, L. Peyton-Jones, E. Pitney, B. Prestia, A. Preusse, C. Ramey, E. Ramos, I. Reid, A. Rockman (Public Service Director), C. Senft, J. Shoneman, J. Smith, B. Stuart (Business Director), L. Taiman, J. Ullman, K. Wastler, K. Wayne, K. Wenger, T. Westdyke, J. Wilson, J. C. Wilson, A. Young, M. Zappa.

# MUSTARD AND CHEESE DRAMA SOCIETY



Harriet Logan, as she appeared in the M&C version of *Old Times*.

Members of M&C are: S. Bean, R. Bohnenberger, A. Boswell, L. Bronstein, T. Browne, K. Eichwald, K. Ericson, C. Fersko, A. Gardner, P. Gobney, L. Gigliotti, M. Haisten, N. Held, J. Herrman, J. Heron, W. Hoerres, E. Huret, A. Kantra, G. Katz, D. Kruglick, J. Krupa, J. Lewis, H. Logan, D. Manicke, J. Massa, B. McVeigh, J. Neiman, T. Nolan, J. Oravitz, K. Parker, L. Peterson, A. Pollock, J. Raines, A. Schragger, D. Silverman, T. Simmons, T. Stephenson, S. Svekis, D. Veith, J. Ziegler, G. Zink.

# DANCIN'



Lynda Stone stretches out before the group begins practice.

Front Row (Left to Right): L. Stone, K. St. Pierre, G. Gill; Back Row (L to R): A. Gordon, M. DeFilippo, S. Ottone, W. Young, M. Mendez, K. Zygmun. Not Pictured: K. Atkiss, B. Demarte, L. Micale, S. Pappdis, T. Rich.

# MARCHIN' 97

Lehigh University's Marchin' 97 has been part of Brown and White football tradition for more than three decades. This year the tradition continues as the band moved over the mountain to its new home in the Philip Rauch Field House. This new home put the band's facilities in close proximity to the new Murray H. Goodman Stadium. The new home also proved to be a good platform from which the band could travel to the two closest away games other than the

traditional Lehigh-Lafayette game: William & Mary in Virginia, and Northeastern in Boston.

With the aid of director/advisor C.J. Hamman, students organize all aspects of their performances, from writing the shows to conducting field rehearsals, and playing in the stands. The Band is managed by Jim Kolberg ('89), with the assistance of Drum Major Daemon Heckmon ('89), and Student Conductor Ed Allen ('89), who conducts the music in the stands. Assistant managers include Senior Representative and Freshman Manager Steve Kohl ('89), Staff Assistant Caren Rosenberg ('89), Librarian David Long ('88), Instruments and Uniform Manager Tina Minor ('90), and Publicity Manager Jeff Baker ('89).



A terrorizing Troy tramples the tarmac while leading the trombones onward.

Dave Carroll harnessing the heartbeat of the 97.







The band stands at ready . . . preparing to release its potentially pleasing entertainment powers.

To the Left: The Millhiser marching machine madly manipulating his mandibles.

Below: More Marching Madness



# ETA KAPPA NU



J. Baker, M. Bellinger, D. Calia, T. Chan, L. Chasin, J. Degler, K. Donlin, E. Drager, S. Firth, N. Hassim, D. Heckman, P. Hedrick, P. Hyde, V. Kenkel, H. Kramer, J. Lutz, K. McConnell, S. Mellin, W. Melvin, T. Miller, J. Nadeau, B. Pedrow, L. Peterson, C. Read, L. Schimanski, B. Steele, W. Taylor, D. Whitefield, S. Willoughby.

# TAU BETA PI



Tau Beta Pi encompasses all fields of engineering, and this year has over 80 members.



Front Row (Left to Right): E. Drager (President), J. Willard (Vice-President), P. Kuljian (Treasurer); Back Row (L To R): R. Vollmer (Recording Secretary), J. Levins (Initiate Coordinator), M. Seventko (Corresponding Secretary).

# ALPHA PI MU



Front Row (Left to Right): S. Shaffer, H. Kortright (Secretary), J. Uman, Mahd Kamal Arifin Mahd Jan; Back Row (L to R): Prof. Richardson, R. DeMeulemeester (Vice-President), K. Eckbreth, J. Kollin (President), K. Kinne (Treasurer), Prof. Odrey. Not Pictured: D. Berman, K. Ciacca, E. Feitzinger, M. Johnston, M. Mit-lehner, T. Smith, E. Stogner, R. Vaccari.

# FINANCE CLUB



# MARKETING CLUB



# STUDENT MATERIALS SOCIETY



## THE NATIONAL SOCIETY OF SCABBARD AND BLADE

H Company, Third Regiment Chapter of the National Society of Scabbard and Blade was introduced in the 1922-1923 school year. Membership is by nomination and vote of acceptance by the current members of the chapter. The company was organized to raise the standards of military education, foster qualities of leader-

### Societies

ship, and unite in closer relationship the Military Science and other university departments. The Major events of 1988-1989 include planning and hosting the 20th annual Army ROTC Dining-In, Operation Santa Claus, Fruit Baskets, and hosting the 67th annual Military Ball.



Front Row (Left to Right): D. Hudak (Secretary), M. McHale (Vice-President), C. Cordon (President), E. Cliot (Treasurer); Second Row (L to R): S. Nestler, P. Mazzella, B.J. Wilson, L. Owens, P. Chiaverini; Third Row (L to R): M. Sipos, W. Thumm, D. Kindle, R. Mangold, A. Ibay.

## SOCIETY OF PHYSICS STUDENTS



Front Row (Left to Right): F. Olchowski, B. Keramati, D. Long, D. Yu; Second Row (L to R): E. Tesse (Vice-President), R. Zingle (President), B. Dimm, M. SobbaPoo (Secretary and Treasurer). Not Pictured: C. Simmerman, S. Foster, L. Dewalt.

# TAEKWONDO CLUB



# CREW CLUB

Dan Gulick still smiling after a rough day on the water.



Julie Dolan leads the group during practice.

From Left to Right: Ed Feitzinger, Mark Smith, and Steve Plodder take a breather after a tough workout.





# Gymnastics Club



Robert Mattedi performing on the horizontal bar.

Debbie Hubsmith spots Audrey Landau for a back tuck.



Laying Down: R. Mattedi; Front Row (Left to Right): M. Webb, L. Stone, L. Stevenson, H. Wilson, K. Blamble, S. Bartlett, L. Vogel, L. Ligotti, T. Sarkees, Laying Down (L to R): D. Golliday, D. Hubsmith; Back Row (L to R): S. Matisoff, R. Richards, A. Griff, P. Majmudar, P. Leis, P. Goodale, A. Chang, J. Schray, E. Regan, L. Caramango.

# RUGBY



# HILLEL

Larry Fink (President), Andy Schwartz (Treasurer),  
Stacey Bender (Secretary).



Rabbi Judah helps lead Hillel's commemoration of  
the 50th anniversary of Crystallnacht.

# CHI DELPHIA



THERESA MILLEN ANNETTE KELLEY GAIL JACOBS  
 HIGH CHAIRMAN SECRETARY  
 MENE' STOKHO PRESIDENT  
 LISA BOLTBY VICE PRESIDENT  
 STACEY REIDERMYER PRESIDENT  
 PATTY TEDESCO RECORDING SECRETARY  
 SUSAN AHART SOCIAL CHAIRMAN  
 SUSAN AIRMINTO RUSH CHAIRMAN  
 LISA D'FABIO



TERESA BZDEK JAMIE WALLACE MARSHA EDGELL

## Chi Delphia Sisters of the White Carnation



19 89

Lehigh University



SUSIE NARGI ERIN MCGARRY MARIBEL CABRERA



BETSY SMITH JENNIFER HERRON PATRICIA DOYLE



ANDREA KUSHNICK JANETTE KNITTEL ALANNA VERDI



ALESSA GIAMPAOLO PAMELA KUNTZ DENISE KELL COLLEEN DAVIS



GEORGINE HETRICK HIGHWAY HOSTESS



JENNIFER NELLER LAMIE MATARAS JUDY MCGRATH DEBRA COGAN



KAREN FLAM BARBRA BRENNAN LUCILE ALLEN DORA HOAO GWENDOLYN SCHELL  
 LISA KARABELNIK TABITHA SKOLL HEATHER RACKI MARIANNE PANICUCCI

TTB . . . Jeff, has Dora's persistency paid off yet? . . . Dave E. & the Jersey City Fix . . . Beckwith Bags Bimbo and Boincks Boston Babe . . . Darren, make sure that you have her in before dark! . . . Brian, where is Spedly . . . Tommy Tool and his power blow at the Ho . . . Bob A., are you real passionate? . . . Dean, you spell diploma with a D, not an F . . . Eric, when it comes to IM's, it's not whether you win or lose but how you play the game . . . Shawn, congrats on your engagement to the VW . . . Todd, are you & Alanna sure you got all the soap off? . . . Lisa D., dirty dancing, the pole and "let's make these steps ours!" . . . Lisa B. pledge-

master and more and more! . . . Stacey the INNOCENT??? . . . Sue A. likes those UMass guys! . . . Irene the tease . . . So Gail, you actually do drink, you lush! . . . Susie N. where are you? For that matter, who are you? . . . Goodbye Slugs! . . . Dr. Carlow, we didn't know you made shower calls! . . . The Delta Streakers & their run-in with the cops; as Tool hides in the dirt behind TEP . . . FUBAR . . . Mike and Dan, did you ever finish your cases? . . . Barber's naked beer slide - no wonder they call you stick . . . Smilin' Bob, if at first you don't succeed, try & try again . . . Dave P., where's Hasenpfeffer . . . Fish & his encounter with the vacuum cleaner . . .

So Rusty, I hear fluorescents are coming back in! . . . Strip poker in the bar . . . Dave S. and Patty D. and Barbi and Colleen . . . Ferd, what ever happened with that statutory rape charge? . . . Does anyone have any idea who this girl is??? . . . Congrats to the NIBs and NISs!!! . . . Marsha, I never or 25% of the House?!? . . . Patty T. the hookup queen . . . Dan & Janette, why did Dan flip the mattress over??? . . . One of Teresa's famous quotes, "It just boggles my mind how these people have sex all of the time." (6-9-89) . . . Isn't the blurb done yet? — The answer is YES!!!

# CHI PHI LITTLE SISTERS

 KELLY SCHUMAKER	 KRISTIN GANNON	 KRISTIN GANNON	 KRISTIN GANNON	 KRISTIN GANNON	 KRISTIN GANNON	 KRISTIN GANNON		
 KAITI McDONALD	 SUSAN GRAY	 BIANCA MORRIS	<p>Chi Phi Little Sisters PSI CHAPTER</p> <p>19  89</p> <p>Lehigh University</p>			 KATHLEEN WILEY	 APRIL PLUNKIN	 DIANE MILLER
 BETH BARRY	 JUDY BOICE	 WENDY BITER	 CAROLYN TURLOCK	 TAMMIE LASPARAKIS	 SUSAN JEROF			
 RACHEL ROBINSON	 PATRICIA LARKLES	 MARISSA SCOLA	 AMY SHRYVER	 JENNIFER MOLL	 HEATHER TOMPOR	 MICHELLE MOWICK	 SUSAN SPINNER	
 JENNIFER BRIEN	 TRACY ROWALCYF	 JAMIE WITT	 MEREDITH KADI	 ERIN DUFFY	 TRACEY KOGLER	 MARIE SAMPLES		

# NEWMAN COUNCIL





# ATHLETICS



# The Fans







# Football





Lehigh emerged from its first winning season (6-5) since 1983 ranked number one nationally in NCAA I-AA ranks for passing offense, 330.1 yards per game, and total offense, 485.6 yards per game. The Brown and White was sixth in scoring, 31.9 points per game, and twelfth in punt returns with an 11.4-yard mark.

The Brown and White set season records for most yards passing (3,631), topping a 3,026 mark set in 1973, and in total offense (5,341 yards), bettering a 1975 total of 5,037. The records for passing offense and total offense, 330.1 and 485.6, surpasses school standards of 275.1 for passing yards set in 1973 and 457.9 for total yards established in 1975.

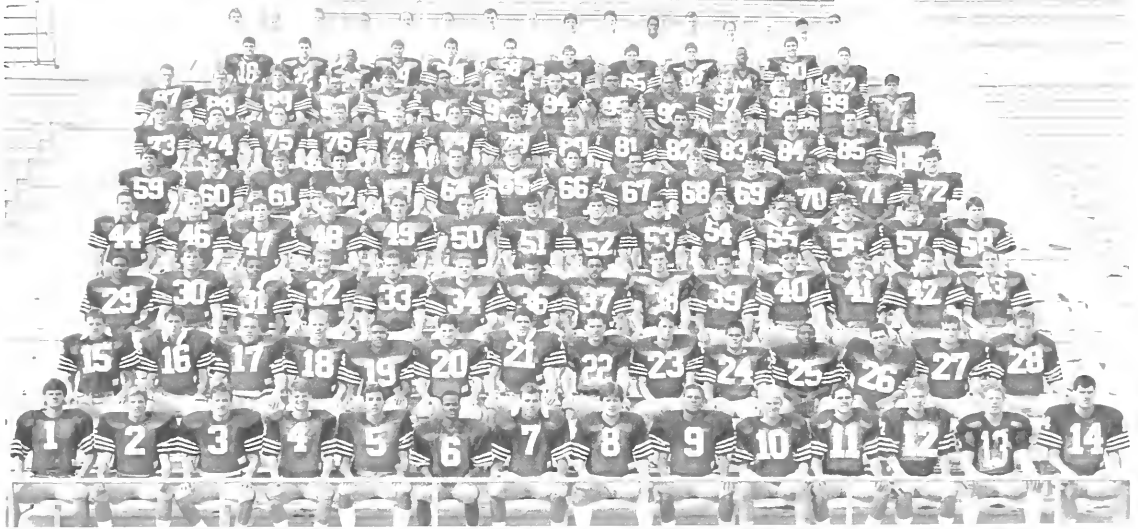

Front row: E. Bird, J. Gorman, M. Walsh, M. Hrivnak, B. Frey, S. Orlena, T. Brunner, A. LaPoint, T. Williams, K. von-Brockdorff, G. Kempa, M. McGovern, M. McGowan, J. Harris. Second row: P. Dejesse, T. Keer, J. Masonis, S. Malloy, G. Myers, L. Blum, G. Wolfson, L. Arico, G. Comisac, P. Sczerbinski, E. Torain, M. Rios, B. Hickman, K. Laboski. Third row: M. Torres, E. Goldman, T. Clark, C. Hite, R. Curtis, K. Costello, L. Sherer, B. Taylor, E. Hagberg, A. Nevares, G. Karnish, J. Hahn, K. Beesmer, J. Porter.

Fourth row: S. McConnell, B. Costello, C. Menet, C. Martini, V. Fox, B. McCarthy, L. Picariello, J. McCarthy, C. Domalewski, E. Davis, J. Johnson, T. Erwin, C. Love, D. Clemmons. Fifth row: B. Hensel, S. Chiarito, C. Dolan, M. Abruzzese, J. Schnell, R. Repak, P. Smith, G. Nelson, V. Shell, J. Ackiewicz, B. Murphy, C. Case, D. Worgs, B. Brown. Sixth row: C. Wortmann, M. Hendricks, C. Hilton, K. Weaver, K. Petzold, T. Cunningham, J. Gehrig, T. Orr, P. Smerecki, M. Heldberg, T. Hydro, T. Marron, R. Clark.

Seventh row: V. Cassell, R. Varano, R. Windish, C. Berger, R. Horton, E. Brown, J. Schulte, P. Pawlenko, R. Anderson, B. Johnson, D. Rosen, J. Silverman, A. Kosko, S. Eynon. Eighth row: L. Olive, S. Glickman, E. King, R. DeFeo, K. Nashbar, J. Cessaria, P. Stokes, M. McMahon, C. Bird, D. Danowski, P. Brown. Ninth row: J. Foley, B. Sauer, J. Anderson, D. Steckel, P. Giunta, K. Higgins, H. Small, M. Clark, J. Wolff, S. Miller, B. Clemmons, G. Schott, P. Sclar, N. Vohar, C. Park, J. Stanley.





# *Cheerleading*

---





# Soccer

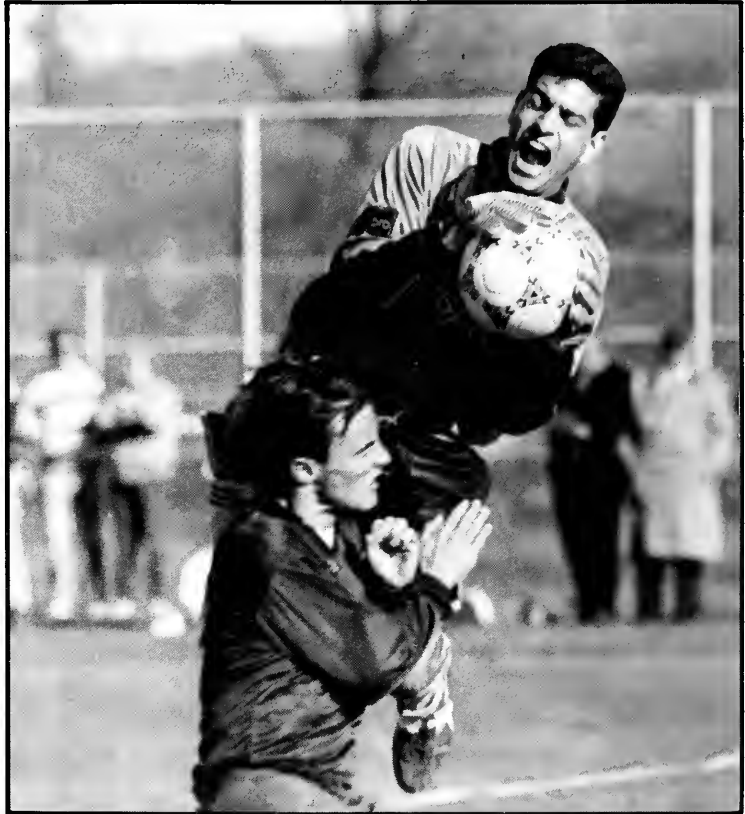



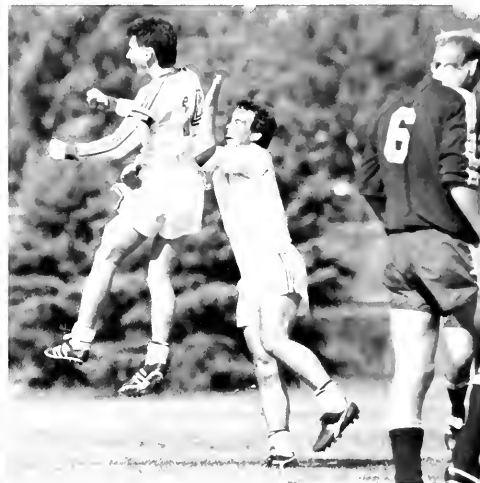

# Field Hockey





Front row: T. Campi- Captain, J. McElwreath- Captain, R. Ervin. Middle row: S. Bartlett, M. Parker, M. Strang, K. Groman, M. Quinn, D. Feesser, S. Kuchma. Back row: J. Keeley- Asst. Coach, L. Malinaric- Trainer, J. Burkland, J. Mulrain, L. Leigh-Manuel, A. Campbell, A. Weitzman, D. VanFleet, C. Kurz, C. Gibson, K. Brower, A. Lauer, M. Holder- Coach, M. Johnson - Grad. Asst.

# Cross Country



Front row: R. Craig, S. Masterson, K. Kunsman, R. Lynn, M. Seuntjens, A. Vanderbrul, J. Carty, K. Sides, A. Bennett, J. Covert, coach. Second row: W. Ciocca, J. Gross, T. Coursen.



Front row: A. Cook, T. Butensky, A. Boswell-  
 Captain, L. Parton, H. Goldhaber, C. Beaver, P. O'Don-  
 nell-Smith- Captain. Back row: L. Whelan, J.  
 Schuler- Captain, N. Sayre, J. Raines, A. Hel-  
 minski, H. Glassberg, M. Vricella, R. Torres.

# Volleyball

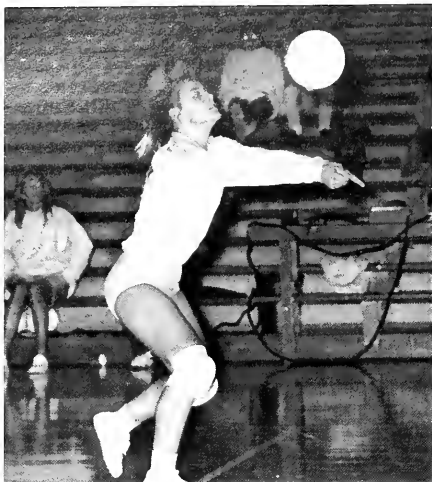



Front row: M. Krause- Coach, E. Adelson, C. McGrath, P. Incandela, D. Gaugler, A. Suarez. Back row: A. Beddin, N. Walker, R. Anisko, D. Bes.

# Wrestling

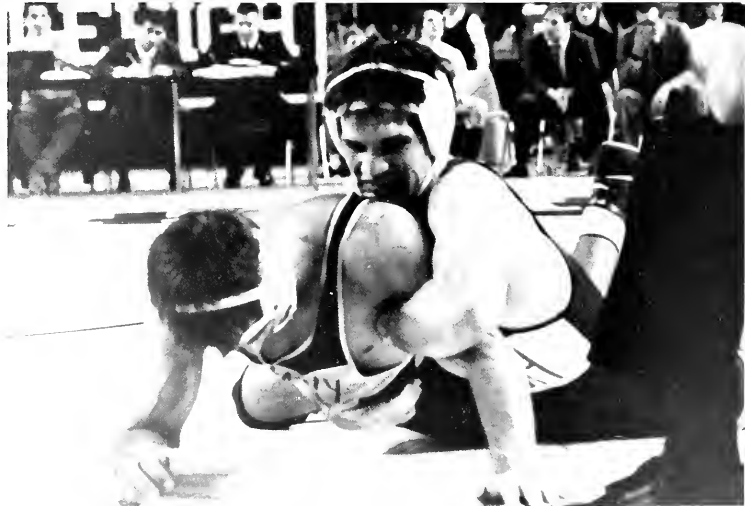
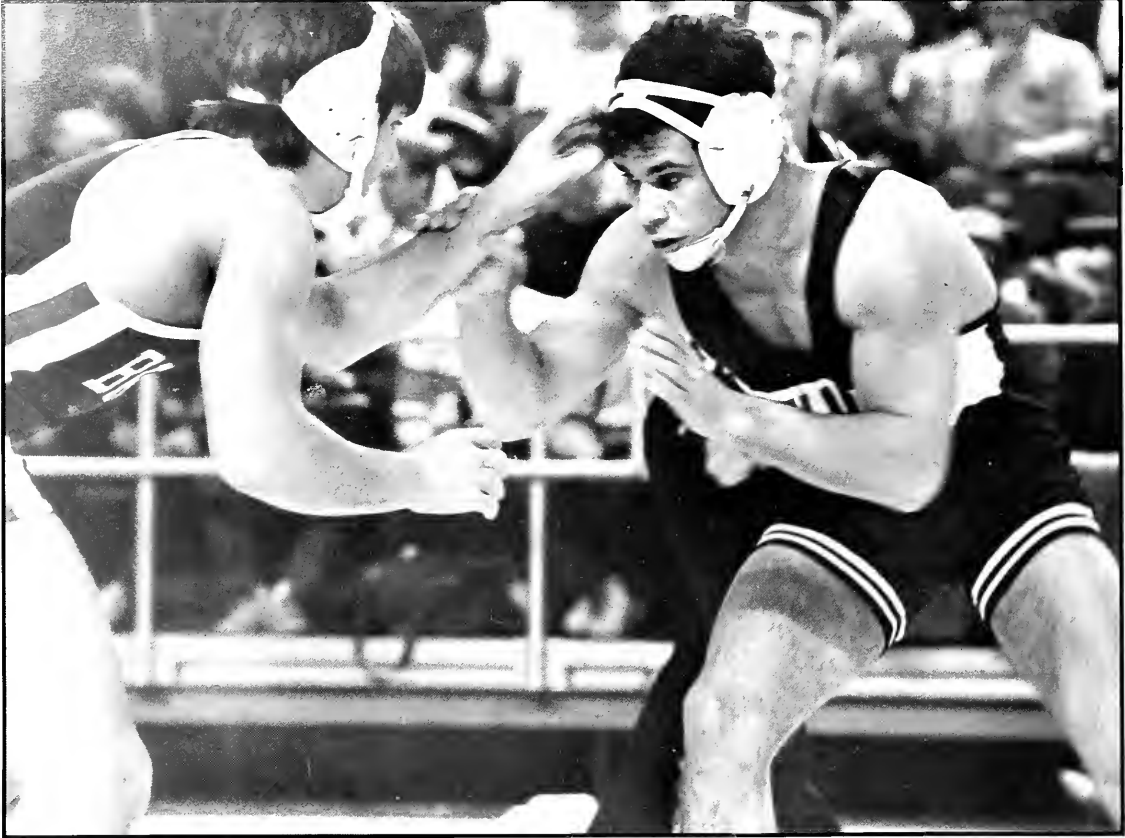



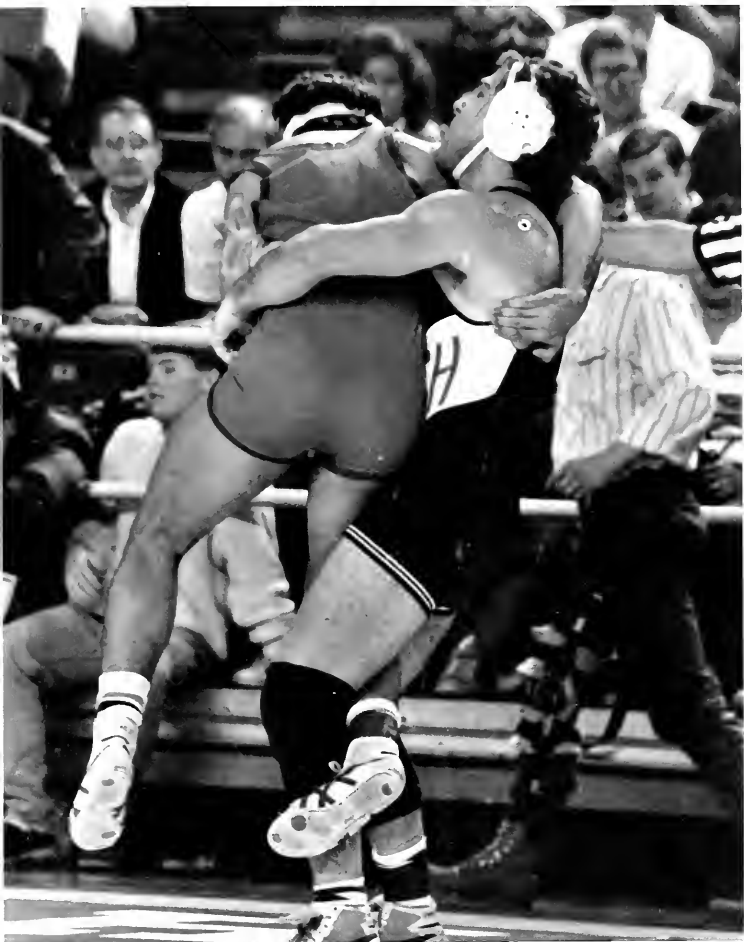

The Engineers of 1988-89, with former associate coach Tom Hutchinson in his first season as the successor to Thad Turner, who stepped down after 18 years as head coach, experienced a frustrating 4-12 campaign. Hutchinson had a strong opening line-up but lacked necessary depth when injuries to key men depleted his team.

Dual victories came over Cornell, Wilkes, Brown and Franklin & Marshall. There were losses to Iowa, Penn State, Oklahoma, NCAA champion Oklahoma State, Michigan, Pittsburgh, Army, Iowa State, Navy, Syracuse, Edinboro and Cleveland State. Forfeits at one or two of the weight classes, because of injuries, were too much to overcome in some of those setbacks.

The Engineers won their own Sheridan Tournament, finished second in the EIWAs, fourth in the Mat-Town USA test at Lock Haven, Pa., and 32nd in the NCAA tourney.

-Office of Sports Information



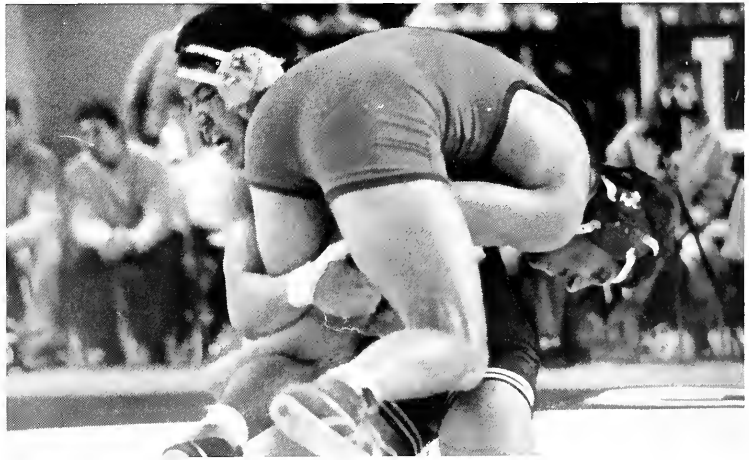
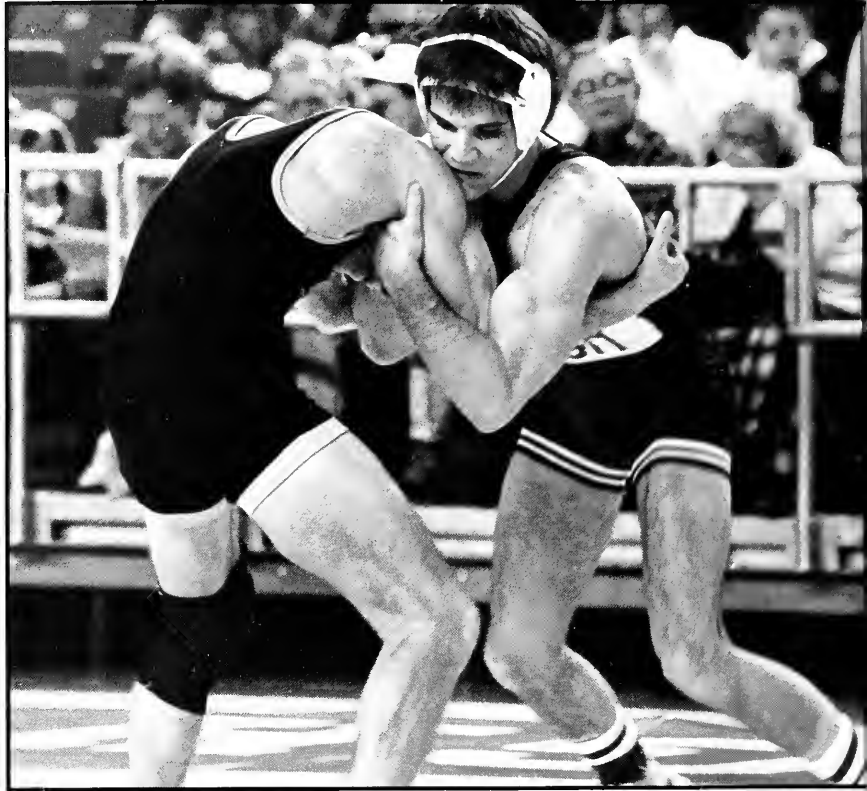



First Row (left to right): S. Levine, L. Combs, J. Epperly, J. Herrmann, R. Suzuki, T. Chalander; Second Row: J. Frick, T. Lewis (Graduate Assis-

tant), E. Regan, C. Chapman, S. Fleckman, A. Kelley, G. Kaplan; Third Row: T. Hutchinson (Head Coach), I. Abbaud, D. Brophy, J. Benson, E. Laub,

M. Ruppel, J. Morris, J. Hefferman (Assistant Coach).

# Basketball

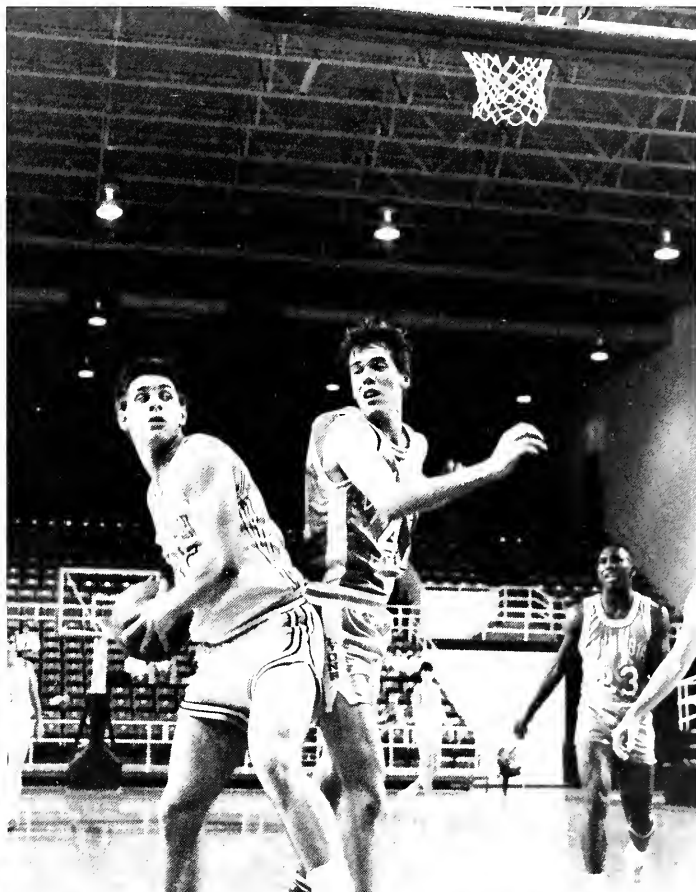

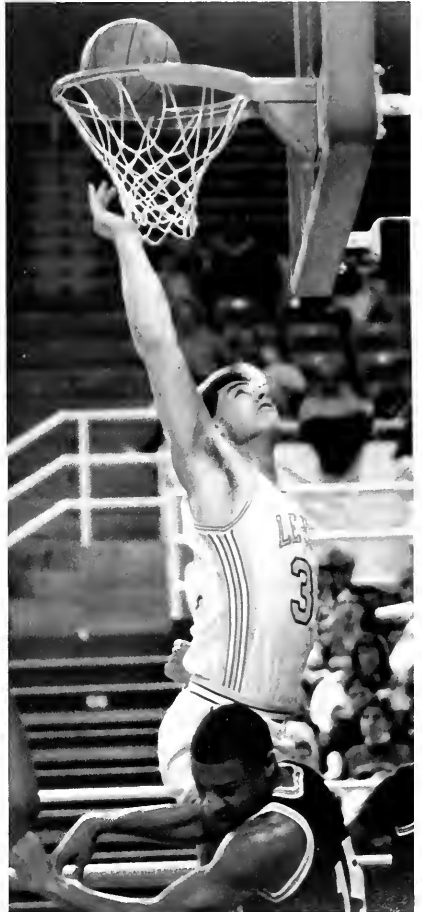
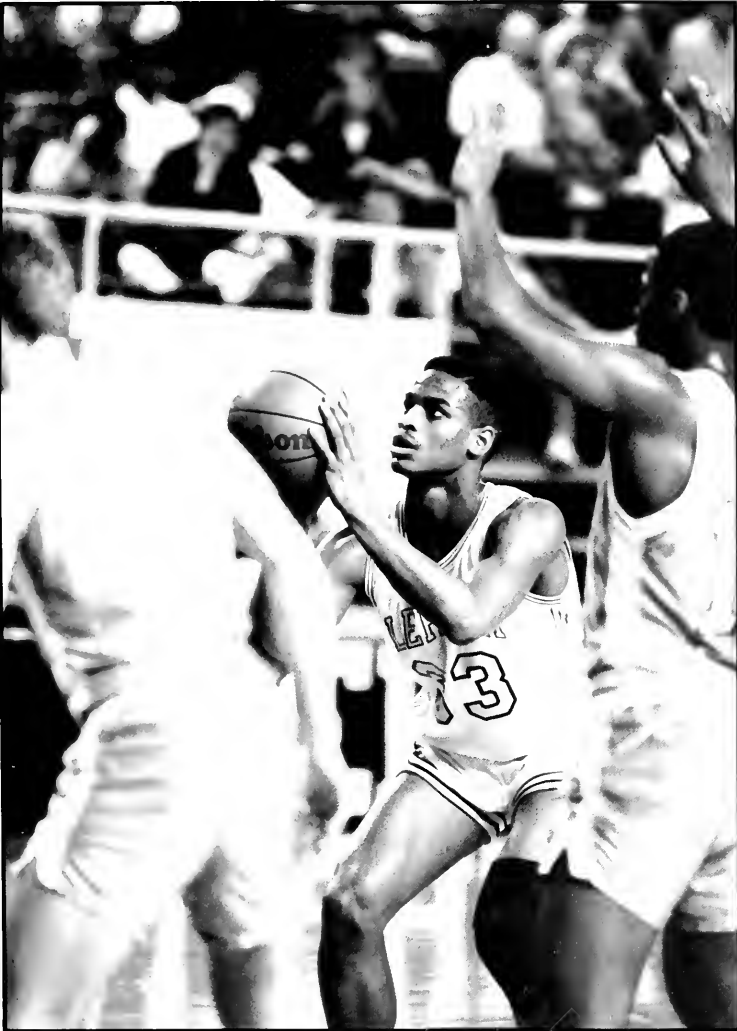

First-year coach David Duke fashioned a 10-18 record (5-9 in the ECC) with only one returning starter (Layer) from the 1987-88 league championship quintet which lost to Temple in the NCAA tournament.

The Engineers played in seven games decided by one shot or less, and dropped five of them, largely due to inexperience. Those setbacks came against Jackson-

ville, Colgate, Brown, Penn State and Hofstra. They took photo-finish decisions over Army and Drexel.

In addition an overtime loss against Lafayette, although eventually by a 75-65 margin, came only after a missed free throw in the final second of regulation time cost them a victory and necessitated an extra period.

-Office of Sports Information

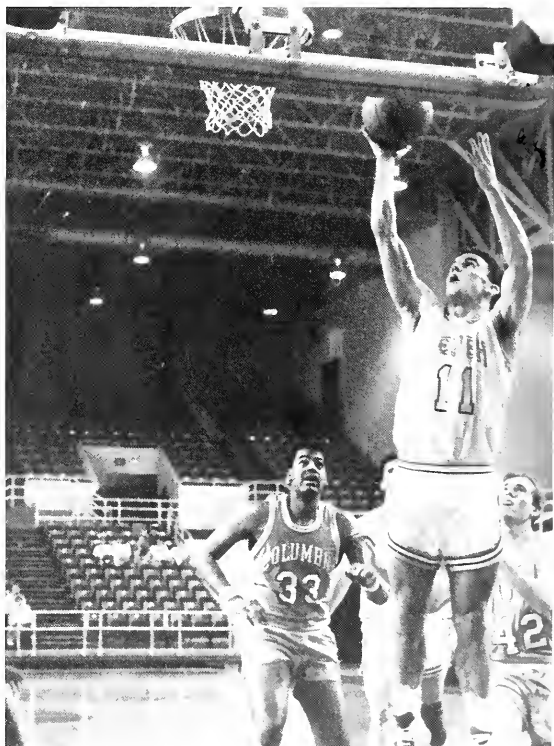
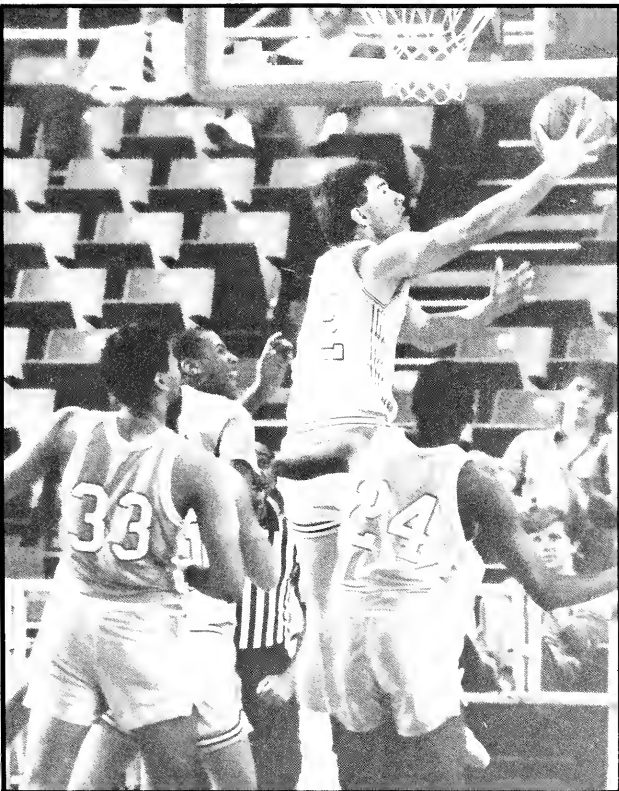

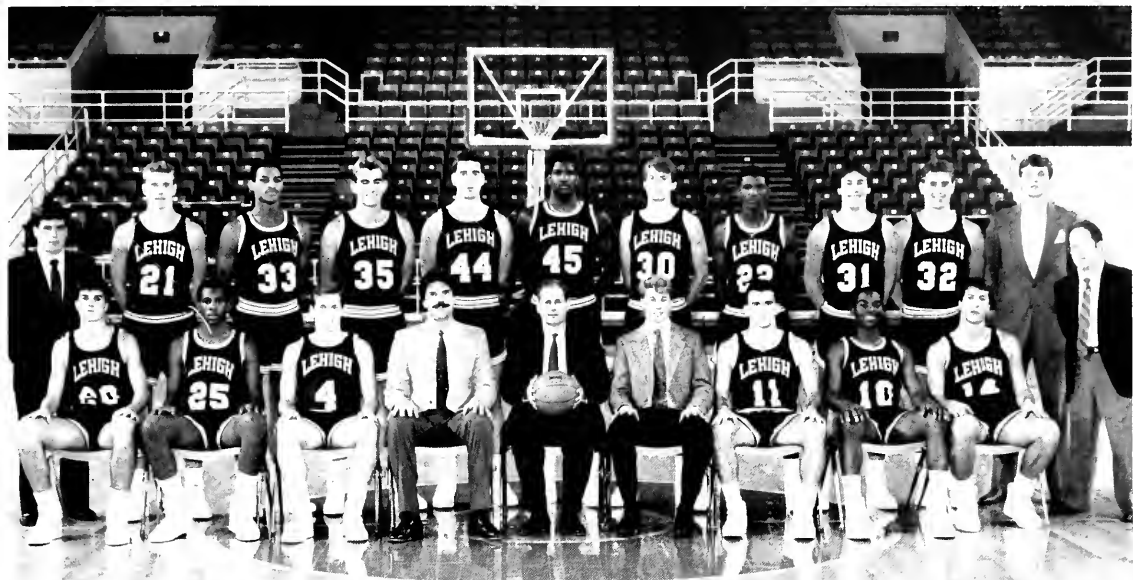

Front Row (Left to Right): M. O'Hara, C. Penn, N. Fenton, A. Keglovits (Asst. Coach), D. Duke (Head Coach), M. Polaha (Asst. Coach), S. Layer, L. Caldwell, P. Rudman; Second Row: A. Fenton (Manager), P. Kilgarrif, D. Mbonou, C. Block, T. Martin, D. Rodgers, S. Falke, J. Kipps, S. Yaniga, B. Krizanski, T. Russell (Asst. Coach), P. Scolar (Manager)



# Women's Basketball

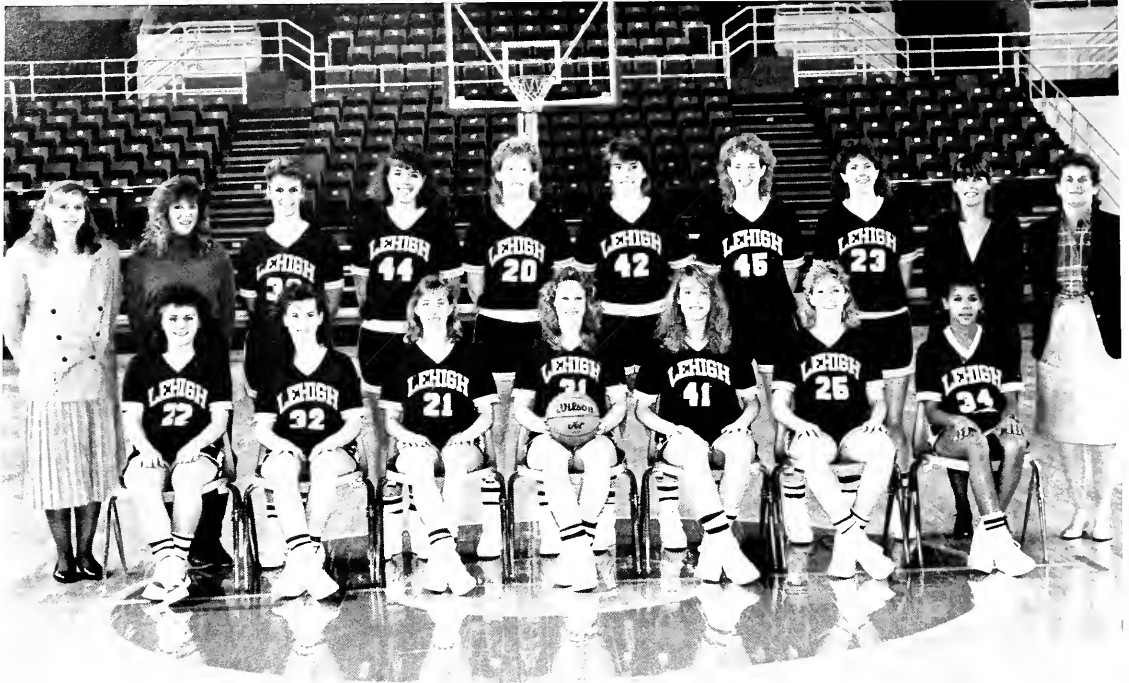

Front Row (Left to Right): L. Lynch, C. Sychterz, S. Androlewicz, J. Mooney, R. Hanley, C. Beck, G. Hall. Second row: S. Baldwin (Graduate Asst.), S. Hume, S. Viotto, J. Siemaszko, B. Kozlowski, J. Hilton, W. Taylor, P. McAfee, A. Skutches (Head Coach), J. Beck (Asst. Coach).





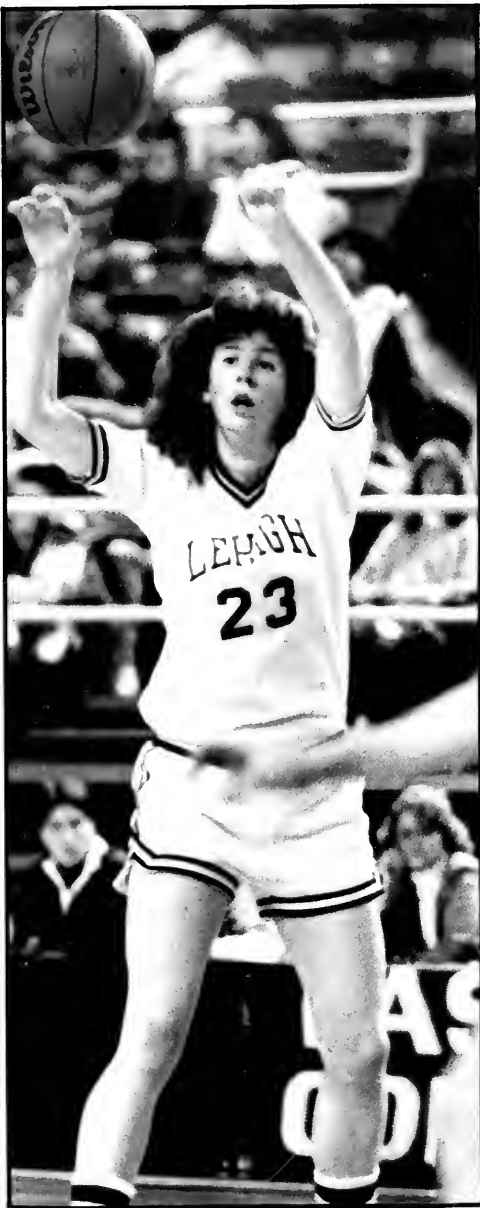

# Swimming

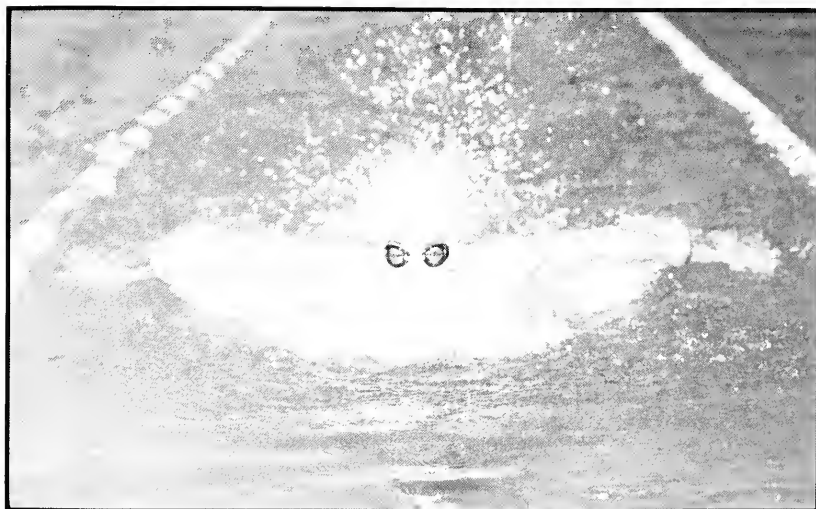



First Row (Left to Right): A. Pickard, G. Jacobs (Captain), L. Marturana; Second Row: B. Gardiner

Reitz, S. Samson, M. Wolff, S. Johnson, W. Hoff, L. Sunflower (Asst. Coach); Third Row: C. Marshall (Head Coach), H. Sange, N. Bunker, J. Johnson, S.

Roddin, L. Eaglesham, L. Yost, K. Donovan, K. Capants, B. Gaydos.

# Track & Field

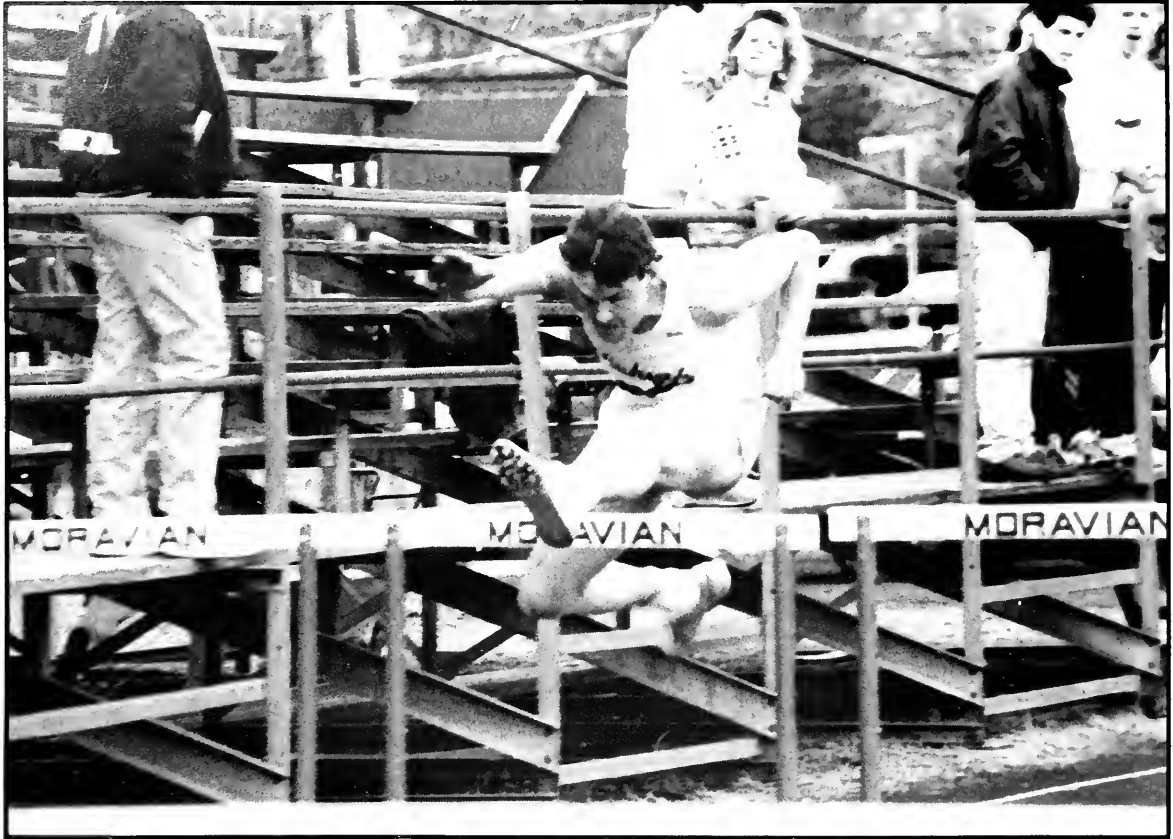



First Row (Left to Right): Coach Smith, J. Owczarek, H. Goldhaber, J. Irish, N. Poppito, T. Buntensky, A. Cook, Coach Covert; Second Row: Coach Donahue, Coach Saint, D. Lehr, D. D'Armiiento, S. Jindra, N. Sayre, S. Digel, L. Whelan, A. Boswell, Coach Kita.

# Men's Lacrosse

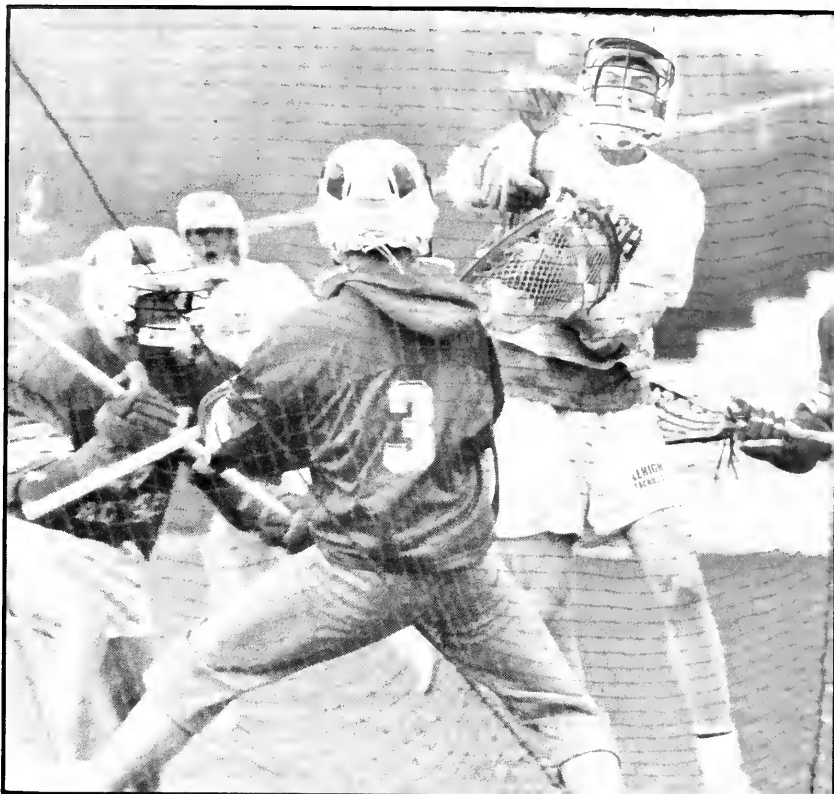



# Women's Lacrosse



First Row: R. Ervin (Captain), K. Brower (Captain), T. Campi, J. McElwreath; Second Row: L. Leigh-Manuel, M. Sarkees, M. Strang, A. Campbell, K. Groman, D. Feeser, S. Kuchma, C. Kurz; Third Row: J. Keeley, M. Holder, M. Johnson, W. Brookes, A. Weitzman, K. Delaney, S. Talucci, D. Ifill, S. Weisman, K. Boyda, G. Hall.







# Tennis



Front Row (Left to Right): KA, H. Johnston, P. Denman, M. Milicio, P. Gross; Second Row: S. Friedberg, L. Tursi, J. Jacobson.



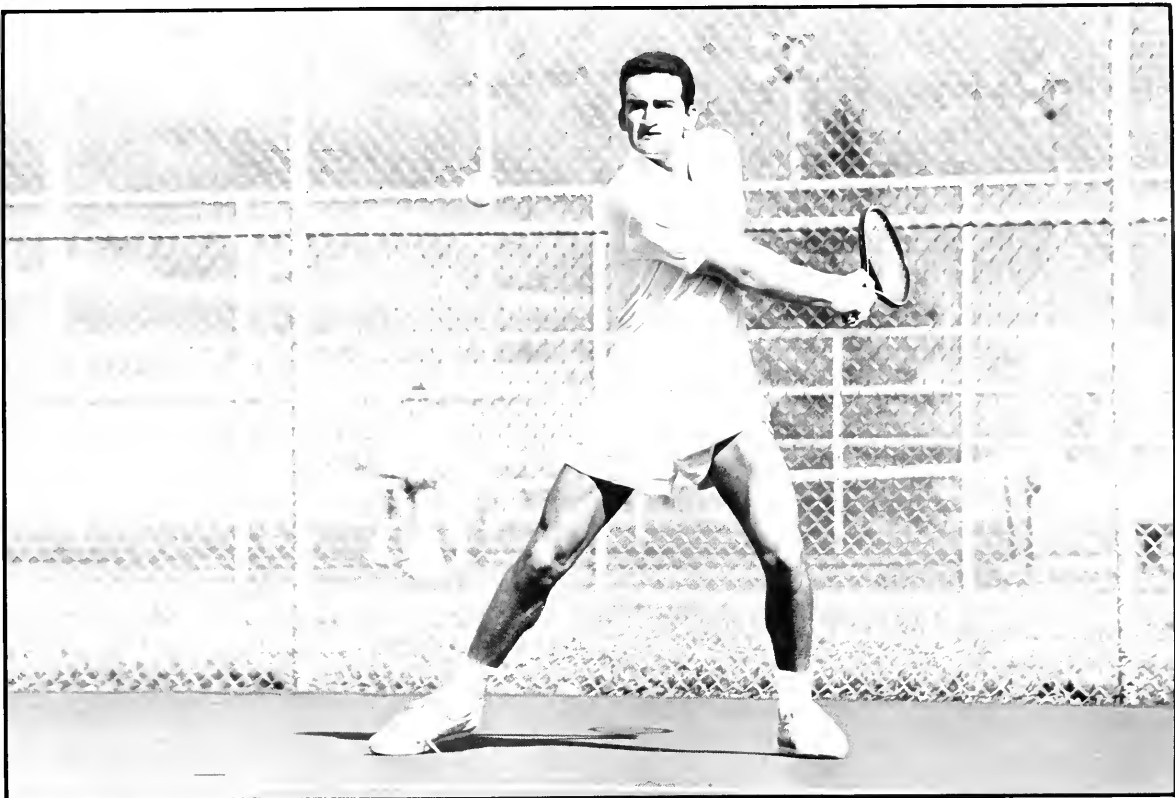

# Softball





# Baseball

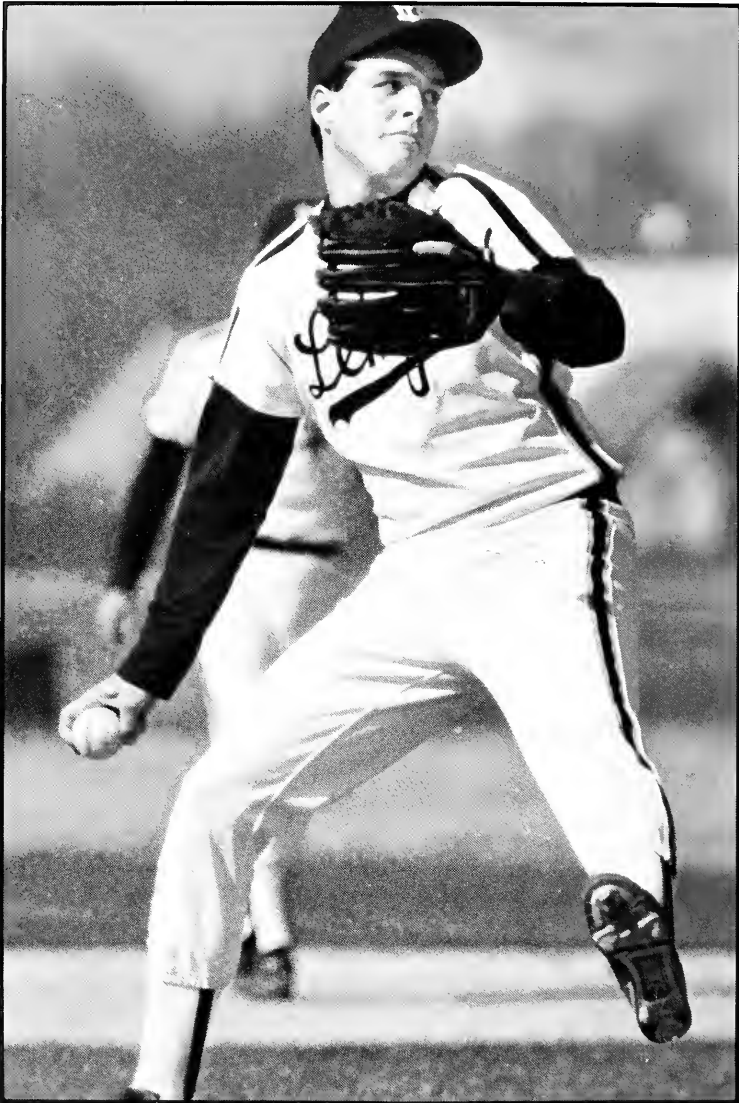



Front Row (Left to Right): P. Buckley, T. Richten, G. Tompkins, S. Torre, A. Carabillo, R. Sherman, S. McGuire, S. Maxon, P. Schlar, Second Row: R.

Phillips, S. Markel, S. Derram, J. Davis, S. Dayton, S. Bagley, J. Gordon, P. Connors, A. Vitella; Third Row: T. Peters, Coach S. Schultz, J. Giddon, M.

Strauch, U. Shell, R. Reybitz, R. Folk, A. Mirando, S. Lyons, D. Norwood, G. Fritz, R. Cantor, Pitching Coach C. Anderson.

# Skiing



Front Row (Left to Right): C. Harrington, P. Spencer, J. Peck, D. Salathe, J. Mumford; Second Row (Left to Right): T. Eardensohn, J. Ailen, J. Mahoney, W. Rand, T. Schanzlin, D. Eisenbud, R. Childress, M. Lempp, K. Frieze, C. Lory, P. Vlasov; Not Pictured: M. Chambers, C. Chrisbacher, P. Deely, L. Landau, A. Powers, J. Russell, C. Weitz, T. Wood.





# Scorecard

## Football

9/10	at Davidson	43-20	W
9/17	at William & Mary	6-14	L
9/24	at Dartmouth	41-16	W
10/1	Cornell	27-14	W
10/8	Colgate	24-19	W
10/15	at Holy Cross	24-48	L
10/22	Towson State	27-22	W
10/29	Columbia	56-27	W
11/5	Bucknell	32-35	L
11/12	at Northeastern	26-33	L
11/19	at Lafayette	45-52	L

## Men's Cross Country

9/17	Pennsylvania	50-15	L
9/24	at Delaware	20-37	W
	w/ LaSalle	41-18	L
	Rider	36-22	L
	& Princeton	42-16	L
10/9	Paul Short	18th	
10/14	at Kutztown	28-28	T
	w/West Chester	19-39	W
	Alvernia	15-50	W
10/21	Lafayette	15-47	W
10/29	ECC's at Lafayette	4th	

## Women's Cross Country

9/10	Lady Bear at Kutztown	2nd	
9/24	at Navy w/ Pennsylvania & LaSalle	48-15	L
		43-20	L
		33-22	L
10/1	at Delaware	23-34	W
10/9	Paul Short	15th	
10/14	at Kutztown	17-38	W
10/21	W. Chester	19-36	W
10/29	Lafayette	33-25	L
	ECC's at Lafayette	3rd	

## Soccer

9/3	at Monmouth	1-2	L
9/6	Lock Haven	2-1	W
9/14	at Moravian	0-1	L
9/17	at Hofstra	1-1	T
9/21	LaSalle	3-2	W
9/24	Delaware	4-0	W
9/28	at Rutgers	0-3	L
10/1	at Drexel	2-1	W
10/4	at St. Joseph's	5-3	W
10/8	at West Chester	2-0	W
10/12	Rider	4-0	W
10/15	C.W. Post	3-0	W
10/19	Temple	1-1	T
10/22	at Towson State	2-1	W
10/26	East Stroudsburg	2-5	W
10/28	at Bucknell	1-0	W
11/2	Lafayette	0-3	L
11/5	Siena	5-0	W



## Field Hockey

9/10	Ohio State	4-0	W
9/13	Villanova	1-0	W
9/15	St. Joseph's	2-1	W
9/17	Ursinus	0-0	T
9/20	at Rutgers	1-3	W
9/22	at West Chester	0-1	L
9/24	Towson State	3-0	W
9/27	at Princeton	0-1	L
9/29	at Rider	1-0	W
10/5	Drexel	1-0	W
10/7	at Penn State	1-2	L
10/8	at Bucknell	2-1	W
10/11	Delaware	1-6	L
10/14	at William & Mary	0-3	L
10/16	UConn	0-7	L
10/20	LaSalle	2-0	W
10/23	Colgate	2-1	W
10/25	at Lafayette	1-2	L
10/27	Pennsylvania	0-2	L
10/29	Hofstra	2-1	W
10/31	at Temple	2-2	T
11/2	ECC	0-2	L

## Volleyball

9/13	at Bucknell	2-3	L
9/16	Central Conn. Tourn.	3rd	
9/23	Towson State Tourn.	5th	
9/27	at Rutgers	0-3	L
9/29	at Seton Hall	0-3	L
10/1	Towson State	3-0	W
10/2	Hofstra	1-3	L
10/4	Temple	1-3	L
10/6	W. Chester	3-2	W
10/8	at LaSalle	0-3	L
	w/ Fordham	3-0	W
10/10	at Fairleigh Dickinson	1-3	L
10/11	Villanova	0-3	L
10/14	at Delaware Tourn.	2-3	L
10/19	at Delaware	0-3	L
10/22	Drexel	1-3	L
10/25	Rider	2-3	L
10/28	Colonial League Tourn.	4th	

## Women's Tennis

9/11	at Towson State	9-0	W
9/13	Rutgers	1-8	L
9/17	at Colgate	3-6	L
9/20	at Drexel	9-0	W
9/22	at Lafayette	1-8	L
9/24	at Bucknell	7-2	W
9/27	Rider	9-5	W
9/29	at Delaware	4-5	L
10/6	Villanova	3-6	L
10/9	ECC's at Lehigh	2nd	
10/12	at Pennsylvania	0-9	L

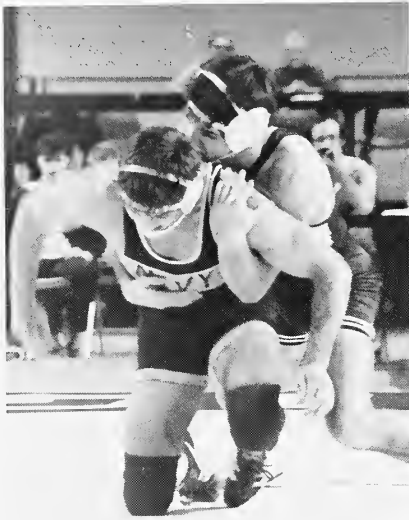

### Wrestling

11/13	at Trenton Tourn.	NTS
11/26	at Lock Haven Tourn.	4th
11/30	Iowa	13-24 L
12/1	Cornell	29-5 W
12/3	Sheridan Invit.	1st
12/10	at Penn State	13-22 L
1/6	at Wilkes Tourn.	NTS
1/12	at Oklahoma	3-36 L
1/13	at Oklahoma State	8-35 L
1/15	at Michigan	14-32 L
1/21	Wilkes	21-19 W
1/22	Pittsburgh	10-28 L
1/27	Army	12-26 L
1/29	Brown	20-18 W
2/3	Iowa State	11-29 L
2/4	Navy	19-21 L
2/11	Syracuse	13-27 L
2/18	at Edinboro	21-26 L
2/19	at Cleveland State	15-27 L
2/25	Franklin & Marshall	33-14 W
3/4	EIWA at Lehigh	2nd

### Men's Basketball

11/19	Toronto	63-85 L
11/26	at New Mexico	
	Tipoff	
	San Diego	60-73 L
	Loyola	84-70 W
12/2	Harvard	75-54 W
12/7	Princeton	47-54 L
12/9	at Longhorn Invit.	
	Texas	73-96 L
	Jacksonville	73-75 L
12/23	at Colgate	68-71 L
12/30	Army	75-74 W
1/3	Albright	86-57 W
1/5	Penn	69-78 L
1/7	at Brown	70-71 L
1/11	at Bucknell	91-100 L
1/14	at Rider	107-82 W
1/18	Delaware	67-76 L
1/21	Lafayette	65-76 L
1/23	Columbia	93-81 W
1/25	at Hofstra	77-89 L
1/28	Drexel	94-92 W
2/1	at Towson State	77-101 L
2/4	Bucknell	73-81 L
2/6	at Penn State	64-66 L
2/8	Rider	91-74 W
2/11	at Delaware	62-69 L
2/15	at Lafayette	69-82 L
2/18	Hofstra	81-82 L
2/23	at Drexel	88-83 W
2/25	Towson State	81-69 L
3/4	Towson - ECC Tourn.	74-90 L

### Women's Basketball

11/26	Dartmouth	63-85 L
11/27	Brown	65-73 L
11/30	at Penn	80-74 W
12/3	at Siena Tourn.	
	LaSalle	58-90 L
	Siena	52-77 L
12/6	at Manhattan	61-65 L
12/8	Seton Hall	56-81 L
12/10	Long Island	75-46 W
12/30	George Mason - DH	49-68 L
1/3	at Colgate	69-72 L
1/5	at Princeton	56-58 L
1/7	at Yale	61-72 L
1/8	at Central Conn. State	68-70 L
1/12	at Bucknell	69-71 L
1/14	at Rider	69-55 W
1/18	Delaware - DH	43-58 L
1/21	Lafayette - DH	62-67 L
1/25	at Hofstra	60-68 L
1/28	Drexel - DH	53-61 L
2/1	at Towson State	63-59 W
2/4	Bucknell - DH	90-71 L
2/8	Rider - DH	60-50 W
2/11	at Delaware	61-73 L
2/15	at Lafayette	65-67 L
2/18	Hofstra - DH	73-67 L
2/21	at Drexel	62-69 L
2/25	Towson State	75-71 W
3/2	ECC Lafayette	52-63 L

### Men's Swimming

11/12	Gettysburg	129-57 W
11/16	Fordham	101-142 L
11/30	at Rider	133.5-109.5 W
12/3	at Johns Hopkins	105-138 L
1/18	at Delaware	92-148 L
1/21	Towson State	142-95 W
1/25	Drexel	91-153 L
1/28	Rutgers	107-136 L
2/1	at ESSU	102.5-84.5 L
2/4	at Lafayette	148-97 W
2/11	at Bucknell	107.5-135.5 L
2/16	ECC at Drexel	3rd
3/2	EISL at Harvard	DNP

### Men's Indoor Track

2/11	Lafayette	62-78 L
2/18	Lehigh Invit.	4th
2/25	ECC at Delaware	6th

### Women's Swimming

11/9	at Bryn Mawr	175-115 W
11/12	Gettysburg - DD	118-78 W
11/16	Fordham - DD	131-112 W
11/30	at Rider - DD	135-108 W
12/3	at Johns Hopkins	137-106 W
1/14	Bucknell	155-145 W
1/18	at Delaware	103.5-134.5 L
1/21	Towson State	144-75 W
1/25	Drexel - DD	120-107 W
1/28	Rutgers - DD	130-96 W
2/1	at E. Stroudsburg	136-66 W
2/4	at Lafayette	132-102 W
2/9	ECCs at Delaware	4th
2/23	Easterns at Penn State	DNP

### Women's Indoor Track

2/3	at Lafayette Invit.	2nd
2/10	at Delaware Duals	3rd
2/18	Lehigh Invit.	1st
2/25	ECC at Delaware	4th

## Baseball

3/19	Univ. of Tampa	4-10	L
3/23	Dartmouth	6-5	W
3/27	at Hofstra (2)	7-9	L
		10-5	W
3/28	Princeton	3-6	L
4/1	at Rider (2)	1-2	L
		0-9	L
4/4	at Rutgers	2-8	L
4/5	at Moravian	10-2	W
4/8	Towson State (2)	2-3	L
		1-4	L
4/11	Kutztown	5-0	W
4/14	Mt. St. Mary's	6-7	L
4/15	Lafayette (2)	3-1	W
		2-3	L
4/17	at Muhlenberg	22-6	W
4/18	at Drexel (2)	6-4	W
		1-2	L
4/22	Delaware (2)	5-4	W
		2-16	L

## Softball

3/14	Pennsylvania	5-4	W
3/28	Princeton (2)	1-10	L
		8-13	L
3/30	at LaSalle	7-4	W
4/2	West Chester (2)	0-5	L
		5-1	L
4/6	at Drexel (2)	2-7	L
		1-4	L
4/8	Hofstra (2)	2-5	L
		5-8	L
4/9	Army (2)	1-0	W
		0-4	L
4/11	at Lafayette (2)	7-3	W
		7-6	W
4/13	at St. Joseph's (2)	4-5	L
		7-1	W
4/18	at Rider (2)	1-9	L
		2-3	L
4/20	Ursinus (2)	11-3	W
		2-1	W
4/22	Bucknell (2)	6-0	W
		1-0	W

## Women's Outdoor Track

4/1	Greyhound Invit.	2nd
4/8	at E. Stroudsburg Invit.	3rd
4/15	at Moravian Invit.	3rd

## Men's Lacrosse

3/18	Nazareth College	7-10	L
3/19	Notre Dame	8-10	L
4/1	VMI	13-12	W
4/5	at Franklin & Marshall	7-19	L
4/8	Radford	9-8	L
4/12	Rutgers	5-20	L
4/15	Lafayette	12-11	W
4/18	at Colgate	3-7	L
4/22	at Bucknell	6-8	L

## Women's Lacrosse

3/17	at Towson State	5-4	W
3/28	West Chester	13-5	W
4/1	at Bucknell	12-2	W
4/4	Ursinus	8-9	L
4/6	Princeton	3-10	L
4/8	Delaware	7-10	L
4/11	at Pennsylvania	3-6	L
4/15	at Penn State	0-20	L
4/16	at Colgate	9-13	L
4/18	at Temple	2-11	L
4/21	at Loyola	6-7	L

## Golf

4/4	Princeton	398-392	L
	Bucknell	398-398	W
4/10	LaSalle	423-437	W
	Drexel	423-452	W
4/12	Rider	381-384	L
	Delaware	356-384	L
4/15	Colonial Tourn.	3rd	
4/18	Lafayette	399-421	W
4/21	Princeton Invit.	13th	

## Men's Tennis

3/31	Hofstra	7-1	W
4/2	Army	2-7	L
4/5	Rider	6-3	W
4/7	at Drew	7-2	W
4/8	at Rutgers	2-7	L
4/10	at Bucknell	2-7	L
4/12	Lafayette	9-0	W
4/15	Drexel	9-0	W

## Women's Tennis

3/21	at Eckerd College	7-2	W
	at U. of Tampa	9-0	W
3/22	at St. Leo College	9-0	W
4/6	Temple	3-6	L
4/7	West Virginia	25-4	W
4/9	at Mt. St. Mary's	4-5	L
4/11	at Fairleigh Dickinson	6-3	W
4/14	West Chester	9-0	W
4/16	Fordham	3-6	L
4/18	at Trenton State	8-1	W
4/19	Seton Hall	5-4	L
4/21	Akron	8-1	W
4/22	Pace	9-0	W

## Men's Outdoor Track

4/1	Greyhound Invit.	2nd	
4/8	at Pennsylvania w/ Drexel & St. Joes Lehigh	122 28 42 15	
4/14	at Lafayette	69-94	L







# Living On Campus





Living on campus is something every Lehigh student has in common, at least for their freshman year. Everyone remembers moving-in day, checking out the dorm room with mom and dad. "This is it? Is it really this small? You mean I have to share this closet with my roommate?"

Of course we all learned to adjust with the help of our gryphon, and many of us came to love our little rooms as well as our roommates.

When the time came to say goodbye at the end of freshman year, we said we were glad to be out of there - we were on to bigger and better rooms. But perhaps

inside we knew we'd miss that little room, our first try at dorm living.

Whether we lived in Centennials, the Quad, M & M, or Taylor College, we came to know the advantages of residence hall life - gryphons to help us out, a meal plan to feed us, maids to keep our new homes clean and orderly.

Living on campus keeps us in touch with university life and closer to our friends. If we were lucky enough to get housing in Trembley or Brodhead as upperclassmen, we benefitted from the advantages of university housing while getting a taste of the independence of apartment life.



Hall From Hell . . . That'd have to be up the butt, Bob . . . It ain't no joke . . . you gotta like that . . . Hayride from hell and back . . . YEAH-BOY! . . . not . . . tender Fire drills in mixed company . . . Study. Right . . . Dolan-The American Dream. Pizza chocolate ice cream cookie dough. Another dozen . . . roses . . . does anyone know the number for . . . where's the Goosey man? . . . decorate the hall . . . Stacie Lee . . . "Zeus" . . . stress . . . where are you going tonight? . . . where were you last night? . . . where's Bendel? Pizza sluts B burger whores . . . does anyone

remember where I went last night . . . It was kind of . . . ugly . . . there are better things to do at 5 am than study . . . what happened to you last night . . . what happened . . . Ken from hell Fire in the hole . . . 2 am wakeups by DU pledges . . . Goosey's here . . . B-1's second home . . . Yaz . . . yeah hello . . . more tears Mr. Tiwilliger/Roadkill . . . I can control any guy . . . Blowanna . . . Dolan's awake . . . SEX . . . Hahn when's your girlfriend coming, we need a peep . . . Missing link . . . 118 Connection . . . Where's Lightfoot?



# Trembley 16

Karin Peklak, Lisa DiFabio, Kathy Marsh, Kristin Kohler



Celebrate the cum-ming of the Snake.  
What level was it?  
We are, we are, we are, we are the Le-  
high ENGINEERS.  
Good Times, Good Friends.

## "THE COOL N' DEADLY DUDES OF DRAVO"



Back Row: Neil Jenkins, Jay Halbert, Steve Uftring, Brian Hentz, Dave Straussburger. Middle Row: Henry Ramos, Bernie Bowman, Darren Casse, Bob Wainwright, Pat Gilligan, Scott Markel, Brian Murphy. Front Row: Joe Akarno, Dan Long, Nick Knoebel, Brian Patterson, Alec Mercer.

# Dravo D3

# Trembley 8

Who's raincoat is in the bathroom?! Michelin Man, Joe who? Want some Gum?! THE LIST . . . Apartment 33. Ice Cubes, Grandpa, Goldfish, Cheeseburger, Wool Socks F.F., The Walls Have Ears!, The Black Cloud, Basically . . . , I just kissed him! . Who's missing?, How Big?, Bahamas, Jamaica, Everybody Wang Chung tonight, Roommates, Brothers & Alumni, Jill gives them the deep freeze, she's a Plant Killer, Trekkie fans Captain Kirk and his Someone's knocking, My hair hurts, The Longest Walk, The Walk of PRIDE, INXS, Library Goggles. Mart/Fart, It happened outside you guys!, Celeste - It's a pullover, Personality from a bottle, Purple Passion, Alpha Chi Omega, Who's here - all three lights are on?—Waterfall. I'm a Toys-R-Us Kid, Tally Ho, Taylor, I want to be first at something, Celeste calls all men boys!, Marnie is KEEN on elevators, Gabi gets BURNed, Celeste gets to the POINT of the matter, Jill gets ECCENDRICK! On to BIGGER & better things! Psych!



Gabriella Horvath, Marnie Kurzrok, Jill Hudock, Celeste Primiani



Cooperative . . . shaving cream and shower fights with B2 . . . "Just one more beer and I'll have the perfect buzz" . . . out of control this weekend . . . Squish and Kim . . . chug-n-blow . . . all men are scum . . . Pi Kappa Alpha little sisters . . . little miss naughty . . . "Are those the same clothes you wore yesterday?" . . . I like 'em big and dumb . . . take your medicine . . . Bye Bye green bud . . . Toast-to easy men . . . Alpha Chi West . . . "you are sooo wrong!" . . . mood juice . . . beer is my friend . . . Psycho killer . . . me, you and Pete-smoking in the girls' room . . . Party Gryphons . . . one night - - - two formals . . . "No, you can't borrow my hook-up sweater tonight!" . . . Fun and Games . . . "I guess you never saw anyone cheat at Mexican, didya?" . . . sat on a raw egg at Dilam last night . . . Ho Ho Ho . . .

Sona Gupta, Kim Costas, Diane Brobst, Kim Trupiano, Sue Skinner, Alyssa Ashley, Ilene Scheinman, Therese Russel, Deborah Sanders, Jennifer Heid, Leslie Embrec, Sandy Gumpbell, Kelly Lear, Sue Koscinski, Tracey Christoph, Alex Kauper, Lesley Shorr, Wendy Stel, Ali Cantor, Kellie Claxton, Laura Mills, Karen Deane Jamie Alexander, Nancy Roberts.

# Richards B3



Fourth Row: Diane Hoffman, Stacey Kleinert, Melissa Delgado, Christene Grounds, Courtenay Enggelke, Hillary Stone. Third Row: Steph Snyder, Cynthia Hughes, Sheree Kuo, Patti Toffolo, Cyndy Reid, Joanne Nokland, Kathy Zygmim, Noelle Yaeger, Tamara Smith. Second Row: Jennifer Henderson, Jennifer Economides, Andrea Madej, Kristen Dow, Karen Thurston, Cristene Cobb, Leann Terrell. First Row: Cathy Chiavetta, Kim Golub, Stacey Hamilton, Susan Bartlett, Kelly Buller. Not Pictured: Tricia Arrington, Donna Gaugler, Sarah Glasgow, Jessie Robertson, Kristen Blamble, Angela Colyvas.

"There's nothing left to do but smile, smile, smile . . ."  
Grateful Dead

You're bummin' . . . Hoo-da . . . How random . . . Oh, so social . . . Too bad, too sad . . . Say hello to the natives . . . Bomb the PA Legislature . . . The Ga-gung list . . . Phone! . . . TTFN . . . NOT!! . . . Thump!! . . . Every woman in America should know this word—mammography . . . TWT . . . Helen, the Clicker Bitch . . . Blap! . . . Couch of Knowledge . . . Dryers from Hell . . . I get paid to do the Wild Thang . . . Car from Hell . . . Don't you know . . . HAARSH!! . . . Corey sets Brodhead on fire . . . Que pasa, Roger? . . . Smoke-in . . . Gena, I'm on the other line—can you call back?



Corey Abate, Jennifer Breen, Margaret Rayne, Heather Schorr

# Brodhead 215

# Dravo C1

No, I'm not leaving, I'm just looking around!; Way to go, Amy - 25 in one year and still going strong; The faster you go the quicker you get there; What time are quiet hours; What is an "O" - you'll know when you have one!; I am not an alcoholic; Kelly, can we borrow your car; "And then there were none"; "I have nothing left to give" - B.S.; "I found it!"; Who sent the Victoria's Secret Catalog; What the hell are you doing in a U-Haul?!; C-1 likes it on the bottom; Where's the goose?; Christa who? Maise anyone?; Why won't the maid clean our hall?; So, what's your point? Is Laura really a Gryphon or is she putting on a good act?; Vodka shots or study hours?; Slumber parties.



Top row: Debbie Streicher, Tara Cornwell, Colleen Doherty, Laura Johnson, Christa Miceli, Una Rao. Middle row: Alison Kahn, Kelly Prather, Tracy Lazzaro, Michelle Frisch, Jody Klemmer. Bottom Row: Lori Heiss, Bena Spiegel, Amy Gold, Melissa Gitlin.

Oh my God! . . . Life is interesting! . . .  
Oh how cute! . . . Popcorn and hard pretzels . . . I reckon so.



Colleen Davis, Denise Iavicoli, Sarah Saliven, Katie McDermott, Miho Tsuyuki, Janet Roepke, Susan Stanfeld, Linnae De Santo, Lauren Simmons, Lisa Karabelnik, Pamela Kunz, Melissa Bayer. Not Pictured: Maribel Cabrera, Janice Hospod, Jen Herron, Debbie Cogan, Karen Flam.

# Taylor C3

# Dravo A2



Beaver, Gimpy & Freddie . . . Heeb & Wasp . . . Wadman . . . Giannuzzzii & (Big Stinkin) Earl . . . Darryl & RT . . . Re-Pete. Fleming & "Rapid-Fire" Hrebek . . . Skip, Dave & Aiden 'n' Aiden 'n' Aiden . . . Hayden . . . Some sort of Gryphon. The men of A2 . . . Fati-Yi . . . Woo-Woo . . . Toast to failing . . . Educational Programming in D.C. bars . . . The Blow King . . . Irene . . . Smartest Hall on Campus (111 out of 116) . . . Cheers after dinner . . . The Alf Special . . . Grizzly Adams . . . Hrebek's Love Letters . . . "Hey, Art, I think the door is open" . . . Sure Pete . . . Not so dry Rush . . . ATO, Zetes, Beta, Phi Delt, Lambda Chi (& Alpha Sig?) . . . A2-A3 Affairs (Debbie, Jen, Maria & The Rat) . . . No clueless freshmen here . . . Where's Jim? . . . We don't drink, we just study . . . "Mom, the courses are REAL hard and EVERYONE is smart" . . . Gryphon Guidance, or lack thereof . . . An active intramural hall (thanks Al) . . . Pledging . . . "Hey, Art, what's that spot in the carpet?" . . . Go ask the Gryphon, he knows . . .

Pete Maloney, Daryl Bodor, Earl Clark, Tony Giannuzzi, Aiden Burke, Dave Hartzell, Dave Fleming, Skip Morgan, R.T. Weber, Freddie Everett, Matt Demm, Graig Gill, Art Pearce. Not Pictured: Brent Gehring, Pete Scherr, Mike Paulik, Jim Hrebek, Hayden.

# Drave A4



Jennifer Peavy, Beth DeMarte, Beth Krizsan, Lisa Miller, Donna Steinke, Geri Micek, Laura Bevan, Kathleen Boyda, Heather Sange, Claire McMullen, Stacey Coffman, Liz Fischer, Jill Silver, Liz Radler.

# Taylor College



# Dravo C2



C-2 loves Julie.  
 Hollie's Cucumber.  
 Jen's Scale.  
 AAALAYYYNA!!  
 C-2 Disco Parties.  
 It's not Brenda; she's not singing.  
 Ice-Cream Anyone?  
 Sue's locked out again.  
 Alayna & Mere are locked in again.  
 Where's the hat?  
 Lenore, can we "About Last Night"?  
 Another newt died.  
 Sara's gone again.  
 Pretty Nuts!  
 DRB sees all.

Cathy Kirchberger, Sara Wilcox, Jennifer Pilon, Hollie Nottingham, Alayna Kassin, Janice Fang, Jen Owczarek, Sue Aschenbach, Lenore Perhac, Meredith Hirsch, Robin Bieber, Julie Johnson, Brenda Oxola.



Would you work on my neck? .. Cof-fee, anyone? .. Paulito! .. Todd, I can't wait on Tuesdays! .. Is it made with nutrasweet? .. Mutt and Jeff! .. Essen! .. Will, I think I've lost my keys again ... Leftovers for dinner ... Does anything really exist? .. Willi, PHONE! .. Todd, may I have some peppermint tea? .. Is there any ice cream? .. Paul's running ... Thirtysomething's on tonight ... Ben & Jerry's anyone? .. Aimee, stop bouncing! .. MOM!! .. Is Mark coming over this weekend?

First Row: Donna Raban, Professor T. Decker, Professor G. Stengle, Cynthia Schick, Aimee Bonadio, Lisa Peterson. Second Row: Violetta Talandis, Mike Kondritz, Todd Holbrook, William Ross, Thomas Koch, Jennifer McFaddin.

# German House

# Lower

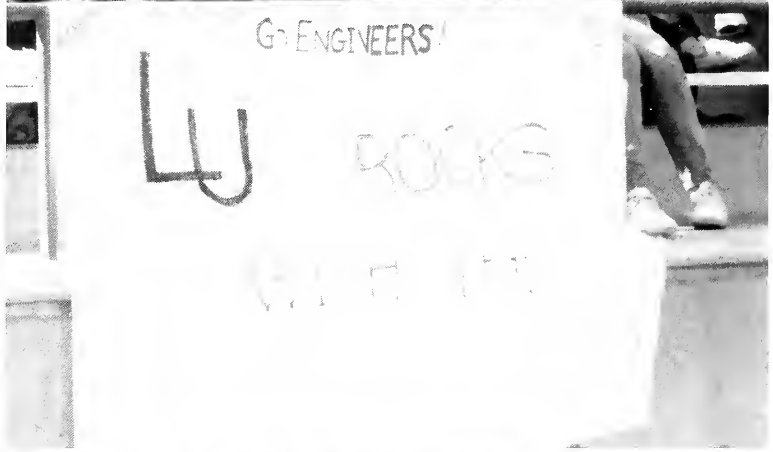



# Centennials



# Living Off Campus





The "real" world. Many Lehigh students living off-campus get a taste of it as upperclassmen before graduation, when all students must face living and working on their own. The switch from dorm life to off-campus housing involves both positive and negative aspects which must be considered before the decision is made.

The most positive factor influencing the move from M & M to Montclair is privacy. Typically, a group of about five students share a three-story house, giving them the opportunity to socialize with their housemates or seek refuge in their room as they choose. The study

atmosphere also plays a large role, as a house is usually much quieter than a dorm hall.

Another plus is the new opportunity to cook one's own meals. Many students choose to combine the meal plan with their own menu, as eating on campus allows them to maintain contact with university life.

Living off-campus does have its downsides. Along with the absence of maids and gryphons comes the responsibilities of cleaning and paying bills. It is hard to imagine just how much those utilities add up to, but off-campus students quickly learn. The somewhat painful re-

sponsibility of budgeting money and maintaining an entire house is slowly learned throughout the year.

Other disadvantageous point is that off-campus students are somewhat separated from the university. Informational notices and party signs posted in most dorms are often unseen by those living off campus.

Despite the negatives, living off-campus is an overall great learning experience leaving the student with many good memories and a small but meaningful taste of the "real" world.

# 425 Webster

Meanwhile, back at the ranch . . . Did he call? . . . Under the bed . . . Heinous, with a capital Hein . . . JFK lives! . . . was it worth the trip? . . . Randomness at its best . . . Teenie Weenie . . . Bitteron . . . Hey, what's in it for me? Could I . . . "South of the Mason Dixon Line" . . . He's his own best friend . . . the flannel man . . . That One Burger King . . . the earth twins . . . The Cheeses . . . PDS . . . Order #5 . . . The Sunday Uniform . . . Wonder what the Grotto is like? . . . We're getting married, he just doesn't know it yet . . . The Cav . . . Days, OLT, GL . . . Another extension . . . The Brow . . . There's nothing to talk about . . . He's gonna pop . . . EWE . . . "A sighing heart never breaks" . . . 27 . . . Where's that oven mitt . . . T.O.W. . . "Maybe it was all just a dream" . . . Fix me up with a senior . . . "They're Safe" . . . Ed's # . . . the town of ugly people . . . Y'all waitin' on me? . . . Would you like to dine at our table? . . . It was bound to happen anyway!



Back Row: Laura Schifflin, Linda Sommer, Tina Alexander. Front Row: Lisa Silver, Liz Tork.



Arndt, Dork, Fag, Lau & Spoozma; The Award; THE pheremones; convict; saline solutions; cheese & macaroni; Butthead with a new do; our orange couch; the whipped one; cleptos; The Basket; DC; the new nose; garbage night; returnable bottles; Lauren's alarm clock; the diet; potsie; Sam the Man; Spidie; Duracel; vitamins; Long Island Iced Teas; neighbors; Semester of Hell; "eek eek, I'm a bat, I'm a bat!"; "I never get sick . . ."; "Do you douche?"; "It's cold in here."; "Do your dishes!"; "Do you know Uncle Bob?"; "Who won the Lehigh-Lafayette game?"; "Stay away! He's mine!"; "That boy put his tongue in my mouth!"; Runts; WAWA; our Mr. Fix It; OUR white mice; THE holiday pumpkin; Spring Break; P.B. & soap; The Bar is OPEN.

Claire Steppan, Vicki Arndt, Kara Kudzma, Lauren Vaccaro, Laura Gaffoglio. Cats: Waldo, Corey.

# 423 Webster

# 480 Birkel



Friday night visitors . . . Whose milk is that? . . . I've got it down to a science . . . Gail, you still haven't moved those stuffed animals . . . You bought too much ice! . . . We're out of toilet paper again . . . I'm off the phone . . . Hotel Birkel . . . Movie Night . . . Nachos at midnight . . . Is this house beer? . . . Million \$ Phone Bills . . . You can come in; it doesn't smell anymore . . . Another rendition of "Under the Boardwalk" . . . Sharon, your teddy bear is on fire . . . What's the shower schedule? . . . 31 or 39? . . . Can you braid my hair tomorrow?



Jackie Massa, Gail Jacobs, Lisa Bolitsky, Irene Stojko, Sharon Reitz.

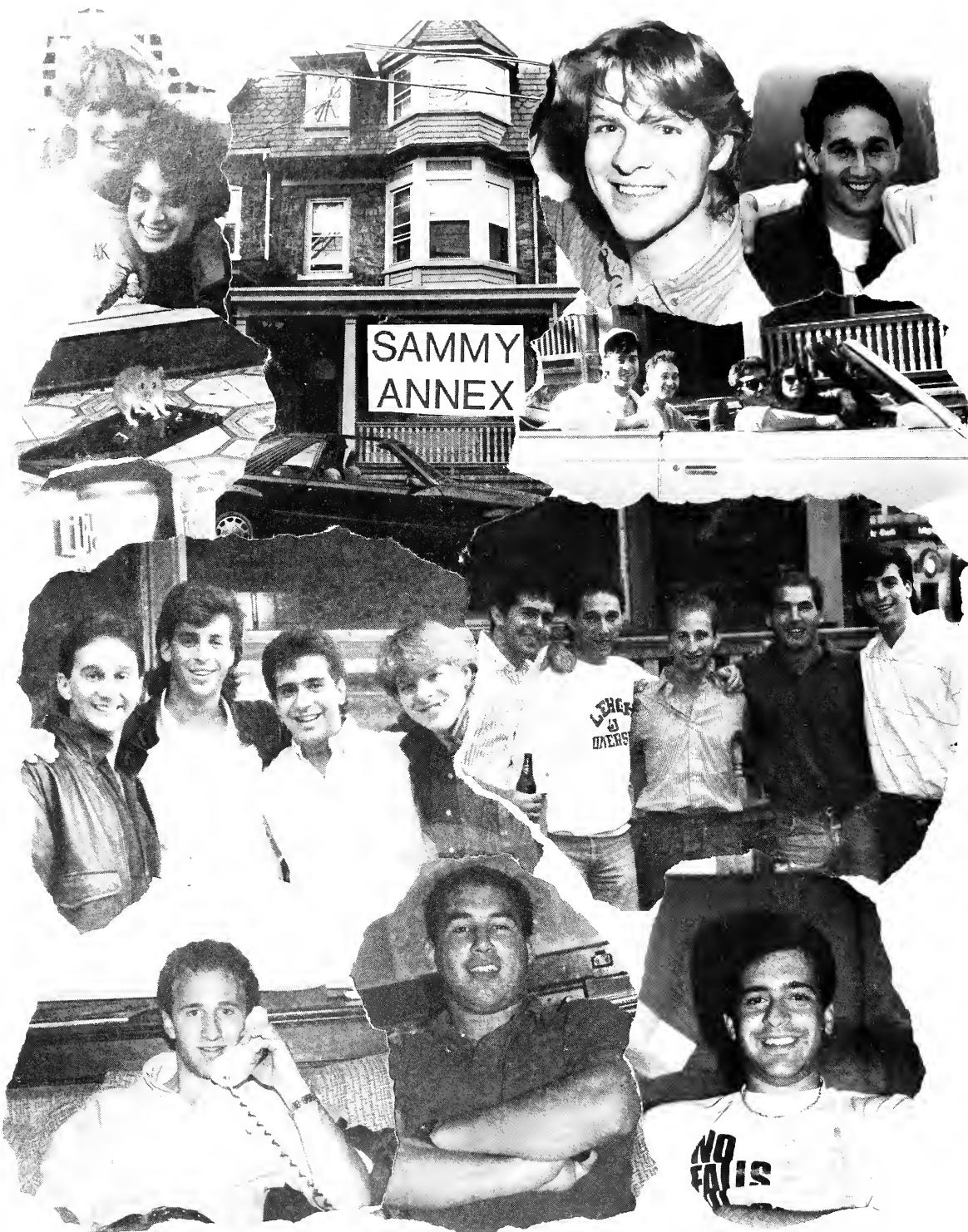

A. Talkow, G. Levey, G. Oratz, J. Collin, M. Matonis, D. Hirschberg, J. Neu.



# 496 1st Terrace



If I can't stand him, I don't want him in... Cookie, Susie Huong and Mary... Be a sport... #7-Never use while sleeping... Amanda and Deirdre over the edge... the un-party... the real party... Christmasman... Barb TV... Anita's cooking again... Bonnie squared... that was wonderful, but I want more... Do you want?... You're gonna die... NOT... Just when you thought it was safe to hook up... our lists... 2000 nickels... Does this make you feel uncomfortable?... Is that so wrong?... Wild Thing... It's open, you have to drink it... Max and Vinny... Red- Red!... Mexican... Stealing TP... toot toot!... Cheers... First in Perkins... It's nobody's fault but you're own... Tissue? I don't even know you... Ok, bye bye.

Sarah Soule, Deirdre Rafferty, Anita Gopinathan, Barbara Burnell, Amanda Stone, Andrea Lupo

APhi-KSig Hil, Mop, K, Voges, Stone K's major: Rack / Voges major: DICE Chaarl, Rat, Nintendo, Twin Towers, Tubing The Connecting Door. Nude up! Playing Ball in the House with the world. Good Hanging Stone. K and Voges HRS Awake = 2 Hrs. Asleep = 22 Hrs. Class = 0 Jul gets none, Mop and Hil get a ton! Tuna Fish Message. Pacing Break in Boston! Easy... Dime. Scrapper. Lame, Tubing, Bitching, Whining, Complaining, Stupid, Beautiful, special women. Racking, waxing, nasty, smoking, baking, bugging, liquored, whipped dudes. 2nd semester parties, KSig takes over. Jobs! Let's never forget the fun we had! See you in N.Y.C.

Hillary Mohel, Julie Shapiro, Allison Ahearn, Gregory Kantor, Austin Graham, Paul Heerin.



# 223 Summit



# 461 Montclair



Chris Ambrose, Debby Berman, Heather Kirkwood, Janet Manning, Tina Smith, Jessie Peck, Cathy Wolf & Stain (cat)

I don't kiss boys, I make boys want to kiss me . . . has anyone gotten a check yet? . . . I can't drive a car, can you see me on two skis . . . do your eyebrows hurt, Janet? . . . get on the bike slut! Heather - you blockhead . . . anyone want to take a shower in Heather's room? . . . Debby's boyfriend is getting married and she's not . . . Lehigh University Next Right . . . should I paint the spider blue? . . . let's go to the Ho! . . . Passout at 461 . . . burp poker . . . the Eagle has landed on the Rocket Scientist . . . runaway washer . . . it's not just a one night stand, I want to be your friend . . . we love you Eddy! . . .

ski team hotline . . . Kathy likes her men big and stupid . . . puffy pen candles . . . Human Sexuality - private lab included . . . do I look Gappy? . . . I quit smoking, do you have a cigarette? . . . Holy Jeans, Batman! . . . we didn't get fired, we quit . . . O.K.C. bound . . . What are you STUPID . . . youuuu slut . . . Tank Bitch . . . I'm not a dike, just ask Ike . . . shallow friendships deserve revenge . . . Mom, it's 9:00 am how do you know I'm wearing a turtleneck? . . . have a good night girls . . . Handcuff me PLEASE (biker bitches) . . . dates from hell check plus . . . lets do Jane . . . Big Pete the Stud . . . no

man is safe with these lips around . . . no short schlongs better to wrap your legs around . . . hey Deb, what did you lose at look-out? . . . adopt a cat week . . . come Stain . . . the house gremlin . . . Jessie concentration face . . . is it Julie or is it Planet? . . . give me the remote control . . . too many men, so little time . . . H - sleeping hours are 12-7; weekends 4-9 . . . yellow jackets Stain helped me make it . . . fish murderess . . . blackeye . . . dancin' on the bar at Leons . . . A what? Why thank you! . . . boxer pile on . . . RE-BOUND BOINK . . . What a great week it was but whose underwear are these?

# 434 Birkel

Marisa Calabrese, Jocelyn Gitlin, Julie Kime, Jennifer McElwreath, Jill Seibert



I wanna have some fun! . . . "Wanna come back and watch a movie?" - favorite H.U.L. . . . morning after - whose is whose? . . . green dots . . . Jules, wait! - let me clean my room . . . I could have sworn the car was black . . . I've got to get on the bike . . . making cookies Little One . . . Re - hang up! . . . A.Y. - house mascot . . . Those alumni have the nicest chests . . . Schleppling, Putchki The elevator . . . Jizzy . . . Grape Grain . . . H.B.M.O.C. . . . Monkey . . . It's Julie's story time . . . ULA . . . Would you like to take me home? . . . Falling off the wall of Chi Psi . . . On the bar . . . Injured smoke . . . Blue eyeliner night . . . High Jump Pit . . .

Getting stuck in the valley . . . Where's my bra? Tequila night . . . Jules plays Mossie! . . . 21st birthday - everyone's looking hot tonight! . . . Re drags back Kane . . . Fire Alarm . . . Wimpy Boy . . . Ris - could you come pick me up at Dravo? Shoo! Shoo! Sun 11 a.m. - where's Jenn? . . . Jules pinning party . . . New Year;s Eve '88 . . . Annual Christmas Party . . . Would everyone please clean up . . . Joc - the experienced one . . . Thes . . . Make me popcorn . . . Spices be free!! Queen of cliches . . . Rich and Brett our extra roomies . . . Hey Jules, wanna play with my computer . . . Tapes of champagne, sex and sizes . . . Snake . . .

Re - is it post or pre . . . Jill - freshman at large . . . Svelt . . . Joc's 1st Christmas . . . A Jew and 4 goyim . . . Rose week . . . Vodka - no O.J. . . . (Jenn & Joc) + A bottle of Absolut = deadly combination . . . F.O.T. War . . . Re, a stress relief - Let's take a drive . . . F.U. click . . . Headlock . . . what are you doing Jenn, looking for Rich? Sly - do you have a home? . . . Jill - S.O.S. - Go sleep in the car . . . Jules & Jill - who else would be senoir pledges? Jim #5 . . . Jenn possessed by Matza as she paints the living room with peanut butter . . . Boy Sharing . . . Is the Lodge our second home? . . . Thin walls . . . The Best of Times and Friends Forever . . .

# 528 & 530 Montclair



Maura Campbell, Susan Engels, Christine Gunther, Amy Gilbert



Tracy Sandford, Sarah Digel, Kate O'Connor, Sue Lipowski, Jen O'Brien, Daniella Caputo



We remember . . . when Lehigh was fun . . . Schmaazing . . . SHOTGUN!! . . . Who's driving? . . . Closing Sigs . . . Trail-blazing, Sunrise tails . . . White Russians . . . Ouija . . . Hogs on . . . Invisible Roomie . . . Recaps . . . SSS . . . Buckthead . . . William & Mary in the rain . . . Blum on Board . . . Stevens . . . M & M . . . Meatbook . . . T.P. Check . . . Beer scum . . . Hell Children . . . Politically Active . . . I never- . . . Mo-Donna, Screw, Scarah . . . Beer Goggles . . . East JiBip . . . The neighbors . . . Chalozza . . . The Ho has a plaid ceiling . . . Girls night out . . . Ledge Space . . . Semi- Formal Fiasco . . . Panty Raids . . . Ho-Chi-Min . . . Bahamas, St. Thomas, St. Croix, Florida, South Padre Island, Spring Break . . . Lehigh -Lafayette Weekends . . . Mo meets LUPD . . . See ya!! . . .



Gretchen Kiger, Sue Friedland, Sue Moebus, Carolyn Anderson, Laura Frith, Nancy Hicks, Brad Andres.

put a carp in your bathtub; SoCo; that big-haired frshman bimbo; Be mellow - cubes in progress; Hello Red Dog - I have a request; Does anyone want chicken?; So, how DO you give a blow job?; How do you put the jelly in the jelly doughnuts and how do they put the cheese in the cheese hotdogs?; Hey Nance - don't you have AC/DC "Back in Black"?; Paradise by the Dashboard - make the Kitchen - Light; "Think while you drink"; Meat Loaf is two words; Swedish Meatball - Cheese - Tacos; Excuse me, what do you have in that bag?

Milk, sour cream, Kraft Macaroni and Cheese; Finster got arrested; beer fights, water fights, vegetable fights?!!

Dravo B-4 - - - Montclair 417 . . . Hey Goober . . . License to Bitch . . . The Cop Connection . . . He's HOT . . . Little Sisters Refrigeretts . . . Leech Alert . . . R.C.-Sing Along With Colin . . . Sit and Spin, Baby . . . "I know," she said, and then there were 5 . . . Pottie Sneezie . . . The Colonel . . . Mindy . . . Random . . . Thanx for the milk . . . ekud . . . I've got dirt! . . . Zebby . . . Where's my slip? . . . Alfie's . . . Jellybean . . . a little mayo . . . The Haitian . . . wake up Kari . . . tails . . . The Big V . . . hot spit, cool beans . . . BIMBO . . . couch potatoes . . . red rocket . . . The Big Chill . . . 28/5 and 11 to go . . . The Whisper Bastard—the Colgate pump . . . Boys of Summer . . . WACK . . . Worm . . . Where's Lou? . . . dt . . . Higher Love . . . Lustful Young Vixen . . . Tuck-Ins . . . The answer is NO! . . . The epitome of the College Man . . . NO, NO, NO, WHY, WHY, WHY, AANNDDYY!!! You're my Obsession . . . I want to share your body . . . soaps . . . Did you ever have that craving? . . . Ice Cream . . . So long Crabby . . . Hotel California . . . Slashing . . . Jigs . . . #23-Hoops Queen . . . Gee Wally, you live in the fast lane . . . SPAM, LYNNERWOMAN, KARISAY-LORFACE, FLIPS, FALLONIE . . . "Lookin' for fun and feelin' groovy" . . .



Pamela McAfee, Stephanie Philips, Stephanie Fallone, Lynn McClouchic, Kari Saylor.

## 417 Montclair

# 486 Birkel



Marsha Edgell, Stacey Neidermyer, Sue Armento, Liz Varge

Fire alarms . . . whipped cream . . . honey . . . icing . . . how 'bout Magic Shell?! . . . Happy Patches everywhere . . . phone calls 1 a.m. . . . 2 a.m. . . . 5 a.m.?! . . . midnight picnics on the back porch . . . finger paints . . . body paints . . . Sue, take the mustard off your face . . . THE CHAIR!! THE STRETCH MACHINE (even better!) . . . All men are pigs . . . Marsha, how do you boil water? "If any-one calls don't tell them where I am" . . . Cucumbers - oiled or plain? . . . faded Levi's frayed at the waist . . . carving pumpkins - 20 yrs . . . 9 mos . . . 25 days . . . 8 hrs!! . . . Having trouble walking? Brian, don't you have a bed? . . . you're repressed and boring . . . you don't understand - eco majors don't get jobs . . . "I burnt my neck again" . . . Thanks Liz Mom . . . I have a stomach ache and it hurts the murst! . . . Ben & Jerry's Heath Bar Crunch . . . Look - it's the Enterprise! Moonstruck - I love Moonstruck - excellent choice! Candle wax on the nose . . . "It has a beak - it must be a bird" . . . ABSOLUT PLEASURE!! . . . Someone left a goddamn Sprite on my desk . . . mmm - haven't tried these before . . . If I'm drinking I better get drunk! Letterman - at 1:00 or 10:30 pm?? . . . Thursdays at the Hee-Hee! . . . If we never meet again, if goodbyes remain unspoken, I won't glorify our past, but our bond remains unbroken . . . and so on!!

The jock house, 549 hillside . . . The Starting Five: Sherie A., Kimba, Roof, Humer, Moon . . . Benchwarmers, Sumi, Cologne, Lauer . . . Kimba's Rice Krispy Treats (oh no!) . . . Who's got kitchen? . . . You guys, we're out of oil AGAIN! . . . I need money, the bills are due tomorrow . . . "WOW" . . . late night talks . . . How was practice? . . . Did we win? . . . FH, BB, Lax . . . Days of Our Guiding World . . . 48 Hr. Videos . . . Pizza House . . . Sumi wrestlers . . . Barge . . . Sunday Morning Munchies . . . Don't lock the door, I lost my key . . . Lauer, assume the position . . . House meeting in the training room . . . Who used my ? We're out of TP . . . PGPD . . . Do you have anything I can wear? . . . Can I borrow your typewriter? . . . Balloons . . . Could you guys keep it down? I'm trying to sleep . . . Can I borrow your car? . . . Almost 21 . . . Kim, can I borrow your ID? . . . Sandy, are you just getting in? . . . 1000 pts, lets party! . . . Twist my arm . . . Ben & Jerry's . . . Snooze Button . . . Let me know when you're out of the shower . . . 5 year plan . . . Late night calls, huge phone bills . . . TGIF!



Sandy Hume, Sherie Androlewicz, Ruth Ervin, Jeanne Mooney, Kim Brower

# 549 Hillside

# 905 Meade



Karin Verkooyen, Ketharine Posillico, Heidi Miller, Elisa Smith

# Gokul Jaykrishna & Amit Burman



Gokul Jaykrishna (class of 1990), is an outstanding business student, double majoring in Finance and Marketing. He is an active member of the Lehigh debate team, the marketing club, the investment club as well as the tennis club. Gokul has recently been offered a summer internship with Kriger Investments on Wall Street. "Lehigh has offered me valuable experience and business knowhow. With this I would like to repay my country and my family for making me all that I am today."

Amit Burman (1991) is an excellent Industrial Engineering Student, also from India. His potential is being harnessed by the Ford company - Lehigh University joint venture in planning the plant layout for the company. "I am really interested in the use of CAD/CAM and Robotics in factories and will try and introduce it in India."

Is that gum in your hair? Kim, oh geez, Hank. Decked at Phi Kap. Notre Dame sweatshirt - How'd ya get it, Ria? Tarnishing the girl scout sleeping bag. Isn't the formal tonight? We'll wait in Reinhardt's parking lot. And Dad hasn't even kissed her yet! Bob, Bev, bring beer, bye. It's the wrong man, not a good enough tan. Club thumb. Good House-keeping house of the year 87/88/89. Good thing you came home, I would have stayed here all night. Couch Bed Test. Bucket O' Noodles. Globe Times Men. God. Mad Dog. Jesuit Circuit. Hello St. Kitts, Is Johnnie there? Mystery singles. Alabama Slammers - 'Not you again!' Shark's mother is a real whale. Laugh if you will - she will blow, blow she will. Stand By Me - movie from hell. Beer floats. Shots O' Sustacal. Neville will never be the same. Monterey Jack, Cheez Whiz & Stoned Wheat Thins. Schmazing big time. Keys . . . to the house. Can we tape that? Penetration/ Kiss & Run. One on One. Hello . . . Monique? Watch out for the Krazies! Carrie, which man was that (B, C, E or B)? Jeep Safety Tips. D.C. Run. Dead flowers on the TV. Remote control. My room's clean, I won't hook up. Movie Marathons. Have brush, will travel. Don't say that, Maria's in the room.



Beverly Best, Carrie Brown, Monique Fulmer, Maria Dioguardi, Kim Rothen

Take a drink, you still taste like Yak. Late night Penn Supreme. Clothes shopping at the hoop house. Social gap syndrome. Speedy Gonzalez, wait up for your cousin slowpoke!

# 614 Montclair



Josine Veca, Mary Pagnotta, Deede Katz, Shalini Goyal, Abby Young



Mary Lou Flavia, Sondra Gross, Sandra Shaffer, Debbie Sickler, Jennifer Uman

# 433 Montclair



# 313-315 E. 5th



Peon, Dingy, Ruit, Food, Ada-Patata, Riss, Dumb Guinea, C., Kev.

# 303 E. 5th Street

E,J,M,R,RJ ... JD, GET IN THE BOX ...  
 WANNA GO OUT? ... WHAT DID  
 YOU DO? ... MR. PUMPKINHEAD ...  
 WHERE'S THE REMOTE? ... LET'S  
 GO TO THE MALL ... E, YOU GOIN'  
 TO CLASS? ... NIPPLEHEAD ... PO-  
 TATOHEAD ... BLOO ... WHO  
 KILLED THE FISH? ... PENALTY BOX  
 ... PREPARE TO GRAB YOUR AN-  
 KLES! ... IS IT RAINING, OR IS THAT  
 THE BATHROOM? ... GREEK WEEK  
 SUNRISE GOLF ... E'S GYM ...  
 GROWING PAINS 10:00 AM CHAN-  
 NEL 13 ... MACY'S ONE DAY SALE ...  
 WHO'S GOING TO PSYCH 81 TO-  
 DAY? ... IT'S ONLY TEN MINUTES  
 OUT OF THE WAY ... DAYTONA  
 BEACH 88 - EL CARIBE RESORT ...  
 MARCO POLO, WHERE'S THE  
 BEACH? ... HERSHEY SQUIRTS ...  
 POWER SQUAT ... BUT IT - RETURN  
 IT ... PLATE/PLATE IN TRAINING ...  
 ... JEFF, HOW DO YOU SPELL DAT? ...  
 I'M WILLIEFUFU ... SPADES MARA-  
 THON ... I SMELL WAPERS ... RICH-  
 ARDS AL ... FROZEN PJ'S ... BB  
 GUNS ... MASTER-BATES ... RE-  
 TURN ALL REFERENCE MATERIAL ...  
 ... WHAT IS THE PROPER WAY TO  
 TAKE A SHOWER? ... IT'S TIME FOR  
 HECTOR TO MOVE THE CARS ... \$25  
 LATE FEE + INFLATION = \$50 LATE  
 FEE ... TANZANIA KILIMINJARO ...  
 FORSTER'S LARGER ... DEAL WITH  
 IT!! ... BUG MODE ... I'M GONNA  
 GIT YOU SUCKA ... GDI ... ERIC  
 "TANDY" MILLER ... WHAT LI-  
 BRARY? ... BROUGHAL MARCHING  
 BAND - 8 AM ... HEALTH CENTER -  
 PENNICILLIN FOR ALL ... LA-  
 FAYETTE FOOTBALL GAME JUNIOR  
 YEAR ... OW, MY SHIN! ... 39 CENT  
 PART ... A16 ... THANX FOR THE  
 SPLASH GUARDS ... ECOL C+ ... 34  
 INCH ALUMINUM JAMMY ... COL-  
 LEGE VIA BASEBALL CARDS ... BS IN  
 BS ... JD GET BACK IN THE BOX ...  
 WHAT ARE THOSE CRUMBS ON  
 YOUR NOSE ... JD, CREAM AND  
 SUGAR WITH YOUR COFFEE? ...  
 BOOKSTORE, NO MARKUP THERE!  
 ... DO YOUR DISHES ... FELIX WILL  
 SAVE US ... GET THE SHOVEL ...  
 GREAT AMERICAN TICKET VICK ...  
 JD, WAS CHURCH FULFILLING ... IS  
 THAT YOUR NEW DRESS T-SHIRT? .  
 ... 1/32 OF YOUR PURCHASE ... "THE  
 DUMPSTER" ... WINGS NIGHT ...  
 CONGRATULATIONS CLASS OF  
 1989.



Ron Marsh, Jeff Laudenbach, Robert James, Mark Sakowitz, Eric Miller



# Welcome To 612 Montclair



Elyssa Frank, Diana Smith, Lynne McMullen, Helen Hansen, Martha Hansen-Sturm



612, like the bugspray! Elys, the photographer. CHEM EEEEEEEs!!!! Who's in your BED? Any Messages? nice, REALLY NICE! the Champagne SAAB. Martha, what's a major? George, our neighbor. Naked Ghosts. We LOVE Krispy!! Stew Potts and the wig. Hello Nahnssee . . .! Martha and Lynne's PERFECT driving ability!! Diana goes on a SugarFree diet! the scattered trash. The SOCIAL, CELIBATE bed w/ sleeping bears! cottage cheese, soy sauce and rice cakes!!!! Lynne, your car is ORANGE! bulb nose and long chin. the \*INITIATOR\*. Mayor's Kid. My last name is FRANK. . .! \*P\*bed! Who's at our party? the hanging diaphragm. Vibrating ceiling. J word, who's in the bathroom? Meritt's break-in. Everyone kissed a Theta Xi, but ME! NOT the Mayor's Kid. Hang-Over FRIDAYS. blue lights, red lights . . . What's next? Who's dishes are in the sink, NOT MINE! basement H<sub>2</sub>O fall!! the CRAZY LADY\*\*!! Lynn's police report! the SUN INN. Helen refuses to give up her TOGA. Lynn's latenite shower. Lynnahh Mahoolay. \*HOT LIPS\*. Theme parties. Who P-ed in the jug? The WILD THANG\*! Tanabell Islands, an Endless Summer! Helen needs "strong" locks on her door (from latenite intruders). Minimizers! CAVIAR!! the FLU break out. Lynne, what's a rejection letter? Elyssa,



what's a resume? the Width and Girth dance. 1:00 pm, time for "DAYS", wild nights w/ Hel, Nanc, Elys . . . MONOPOLY and FAT PEOPLE. This is Gary . . . I mean Greg. Vogs, the geo man. Big Hair. Timeshare condos. Tire situation. 900 #s. But you look GOOD. the B-day VIDEO!!! Tom DILEMMAS!!!!!! love and heartsick WOMEN!!!! Where's DU's keg? Who's impotent???? Y-BRON. 612 Montclair . . . will NEVER be the same!! Congratulations \*\*\* LEHIGH ALUMS '89 \*\*\* Diana, Lynne, & Elyssa! Here's to a new decade . . . Good luck Marthy & Helen!! Uguys . . . ILL MISS YOU like CRAZY . . . this year has been great!!!! ALL MY LOVE, E!!!!

Tont, Tont, Tont; GPK's; Whaddya godda dial here-al?; Bbgffe- the six definitions; Pat, I'd like a 'T' please- Ohhh; Some place you can walk; Well, why don't you go to the drive- (ohhh); Just do it; Oh boy, oh, oh, oh; Whatever you want; I don't know- what do want to do?; Beat the Clock; Soon we will be having good fun that is funny; Bev's Hell Hole; Dinosaurs- "Yes, I'm graduating in less than six months; the cocoon/golf-ball dust monster incident; people are stupid; Lick my - - -!; Call the Frosh; Steef . . . What!?!; Nadine's class; Involuntary liquid food diet; "Loving"; Snort, Snort; It's time for Trek; The Bovine Beauty; U.S. Splurt; NO- Well Steve, Prairie Disease; I can't stop farting tonight.

Ed Allen, Bev Jones, Steve Kohl, Caren Rosenberg, Kim Sullivan

Don't regret it, just forget it . . . Don't remember - never happened . . . CHEAP HOT MEN . . . No idea . . . Men are Pigs! . . . Asti Night . . . Salut Prosit Cheers . . . 4, 6, maybe 8 heads . . . Sigs Effect . . . 'Twas the Evil one . . . Traveling Bar . . . LBI . . . blatantly naked . . . Glamour Puss . . . Big Lid . . . Moondance . . . smoothing music . . . Anything for money . . . Beer Bed . . . Sam Malone - our favorite Pig . . . I can't leave my roommate . . . Lust . . . I'd do him! . . . We're special . . . Woo . . . male bonding . . . we'll have none of that! . . . You block I'll go for the bar . . . We be graining . . . Life moves pretty fast, if you don't look around once in a while, you might miss it!



Kristin Hackbarth, Laura Totten

## Sweet And Innocent

# 611 & 613 E. Fifth St.



Hi there . . . Sunrise cocktails on the roof . . . show me your monkey . . . Ah, yes I know . . . Brrrp! . . . Sleep is for wimps . . . Kip who? . . . a fistful of Cheetos . . . Maverick, you stud . . . how many quarters are in a game? . . . bullfish . . . conversational penalty box, interpretational foul . . . DA! . . . tub of margarine from hell . . . post- Mass Martinis . . . CIA . . . just a little hole in the wall . . . the "c" word . . . who blew the fuse this time? . . . I think Kip's installing a door-bell . . . give me a sports question . . . what did I buy at Wawa last night? . . . two coffee beans and a teaspoon of sugar . . . Lucky Charms . . . FASCINATING . . . Nil's cup . . . All- Star Wrestling . . . backrubs . . . turkey dinners . . . linguine & white clam sauce . . . Leon's. 3AM donut runs . . . I'll sleep when I'm dead . . . the Teker dance . . . who's falling through my ceiling? . . . Plantnap Charlie . . . And thus we leave the land of the dancing girls and the waving palm trees . . . Goodbye, Farewell and Amen.

E-1, N-1, L-1, S-1, M-1 again?! W-1 must truh.  
 Eugene and Stanley love Jim and Francois.  
 Poor Fish; It's time for Figs.  
 What a Wench! 75 or Bust.  
 Snuff and Goulash - Quaker too!  
 Ick squared.  
 Chicken Fingers and Family Ties.  
 Can you play it louder?!  
 Slam and Smell - what the hell.  
 Us, Gossip?  
 South Padre Studs.  
 8 hours - like clockwork!  
 What's my slot?  
 C-1s and Beck's; Two in one day!

Sue Barone, Elizabeth Bultman, Nancy Hershberg, Helene McDonald, Lisa Tarnofsky

# 450 Montclair

450 Garbage Dump . . . Is this legally a bordello? . . . Do your own \*!?!\* dishes damnit! The obese refrigerator poltergeist . . . The mystery barf aroma. Day-glow intimidation . . . I did but it doesn't count . . . Tequila and popcorn - that's what America is all about . . . Chocolate milk and vodka . . . nude pictiory . . . pledge class quota . . . the dirty dancer . . . lock jaw . . . the mad rocker . . . T.P. rampages . . . I really love you . . . the nocturnal marathoner . . . the 11th roommate . . . ROUS . . . squirrels . . . "the pact" shuttle! ice molds . . . 5 for 5 . . . overnight bags . . . the stoner with the M&M fetish - we miss you! Can I just say one thing . . . Lusts: Colonel's son, Dance fever, the mousy nerd, the five o'clock phantom, water pumper, scary scammer, the right height, the jumper.

# 556 Hillside

# Living In A Fraternity





Fraternity life is the traditional choice of housing among Lehigh men. With the recolonization of Delta Sigma Phi in the fall of 1988, a total of 32 fraternity houses exists both on and off campus, and the fact that over 50 percent of Lehigh males live in them comes as no surprise.

Most men find Greek life to be the most attractive lifestyle at Lehigh because fraternity houses can offer so much more than a dorm room or even a house off-campus. All the comforts of home are prevalent - meals are cooked and served to fraternity brothers right in their house, cable television, phones and a computer jack are accessible in every bedroom, and many houses have pay TV channels, free weights, a pool table, and a computer.

Perhaps the most attractive reason to choose living in a fraternity house is the huge extent of social activity centered around the Hill. But there is a deeper reason which makes it the right choice for many men - the existence of a close, family-like atmosphere which makes the fraternity members brothers as well as friends.

Living in a house adds a new meaning to college life. A pledge or brother learns responsibility to himself and to the other members in the house. Fraternity members find that living with so many different people from varied backgrounds enhances the special bond that exists between them.



# Alpha Chi Rho

## *Phi Mu Chapter*



A  
X  
P







HUGH SIMPSON

JAY CANELL  
HOUSE MANAGER

CRAIG SAMMIMAN  
SOCIAL CHAIRMAN

NEIL CANELL  
SECRETARY

BRIAN BYCK  
VICE PRESIDENT

LEE HALEY  
PRESIDENT

ERIC WILHELM  
TREASURER

JAY NUCCA  
MEMBER AT LARGE

CHRIS PROULLEY  
FYE BOSS

JOHN KACIK



RICH KLINGER

DON JUMP

TIM HEMINGS

# Alpha Chi Rho

PHI MU CHAPTER

19 89



## Lehigh University



DAVID WAGNER

ERIK GROSSMAN

HAL LEHR



B. CHIP WALDRUP

F. SCOTT MCGARVEY

MARK HOLDSWORTH

JOVAN YODIVODIC



FRANK FESETTE

M. WESLEY SWANDT

DENZ SAVAS

DAVID ECKER



DAVID MANNING

M. MATTHEW SCHWARTZ

GREGORY FURTAW

PAUL COOK

ELWOOD  
MASCOT

COOK

JAKE  
MASCOT

SCOTT SAVINO

ALAN DAMASHEK

SCOTT CASSELBERRY

SCOTT CONWAY



JOSHUA DINKLAGE

BRAD NELSON

JASON KOSEK

STEVEN EFFROW

BRIAN BRITTELL

SETH GOODMAN

DOUGLAS SCHIFF

ALEX FEL

JOHN THORNTON

M. TODD KEPHART

Probations, Eddie one year later still living a lie, Biddle we hope there's a fire in your're house, Cheers, BeerPong, Three, Hogger, Drunken A\*\*hole Award (Thanks Throb), 32/32, The Academic Powerhouse, The Administration truly loves us, More Probation, Elwood and Jake we hope you both die, Daryl our junkie cook, Hey Walt, nice camera - Nikon?, Schmaze, Moose, Underwear, Showtime, Cupcake, Pinning - never in Crow again, Formal - Nice Job Craig, Bus sex - Kreitz is yours as well as Hershey Hummer, Lee thank God breakups

don't require alimony, Pupsie, Love Unit, Flib go skiing, Iggie - no you're not weird, Chip our bald Mr. Bush, Walt - Golf Contraband? We didn't aid the Contra, that was Oliver North! To our lost pledgebros (Bird, Fly, Reidenhover, Kacik, Boyer, Doc) Good luck in life, Remember the rules to Hogging. 1. Get ugly early. 2. If a girl is lower than your standards, lower your standards. Sig Pi Saturday, No Hazing - it's illegal. Good luck guys and keep the house rolling along. See you on Senior Week. Brian, Craig, FLib, Lee, Jay, Jay, Neil

# Alpha Epsilon Pi

## *Sigma Eta Chapter*

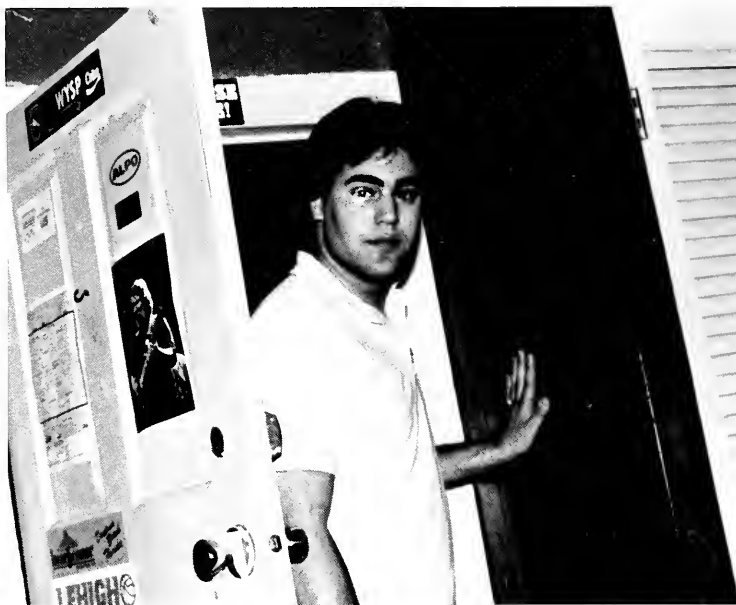

A  
E  
II



ROGER A. MOSS  
SENTINEL



JOHN R. PAGE  
PLEDGE EDUCATOR



WILLIAM CLARK  
EXORDIUM



DAVID J. EISENBERG  
LT. MASTER



ERIC SIEGLOR  
MASTER



DAVID R. ESPOSITO  
SOROR



LEE FREEDMAN  
MEMBER AT LARGE



ANDREW M. FELDSONH  
TREASURER  
SOCIAL CHAIRMAN



CRAIG BOROSON  
NEWS MANAGER



BRUCE H. FORMAN



ROBERT R. KOVACH



ROBERT B. NEMEROFSKY



JAMES P. CRIMALDI

# Alpha Epsilon Pi

SIGMA ETA CHAPTER

19



89

## Lehigh University



JAMES R. GAMBONY



ANDY SCHECHTER



TODD D. RAMALY



JOHN J. MCCUSKER, III



LARRY WEINER



JASON KRUMBAIN



DR. JONATHAN A. TENZER  
SUPREME MASTER



TODD MARKS  
HONORARY PLEDGE



SAMANTHA  
MASCOT



VIVIAN AVERY  
COOK



SCOTT W. MCCARTY  
ADVISON



SOLOMON B. MATISOFF



JEREMY PINSLY

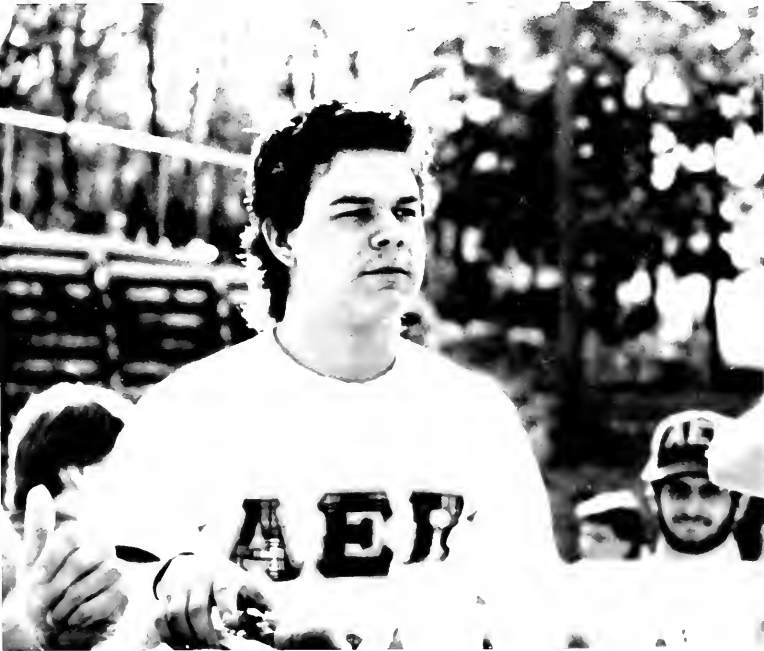

# Alpha Sigma Phi

## *Beta Epsilon Chapter*

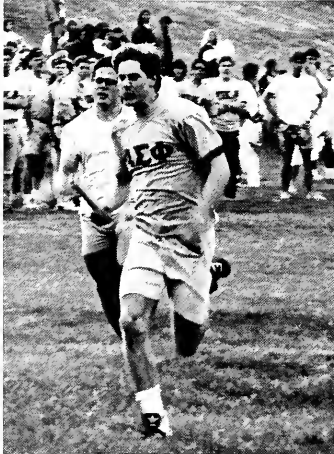
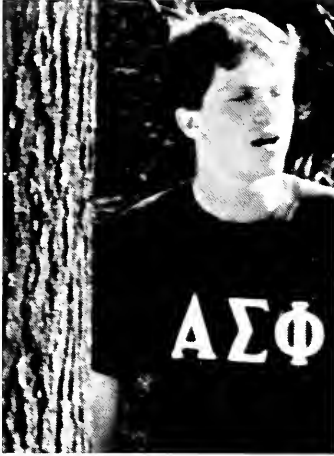

Α  
Σ  
Φ



# Alpha Sigma Phi

BETA EPSILON CHAPTER



19



89



# Lehigh University



Oww, oww, ooo wee sing-a-bamboo . . .  
 D phi pots . . . U-haul . . . Lost weekend . . .  
 . pledge bark . . . Donkey woman . . .  
 why? . . . Lil' Red Head Thang . . . This  
 coast is F - - - ed . . . Pledge trip . . .  
 What's your major malfunction? . . . The  
 linebacker . . . The fudgepucker . . . I  
 don't want to have fun . . . Work it - slug  
 it with a shovel . . . Ingraham - "Wake-  
 up" . . . sack attack . . . Tripod System  
 (submarine gunner, subsurface NE) . . .  
 Mary Lou . . . Darren and the gap queen . . .  
 . . . Stausy, wake up Arty . . . Chow me . . .  
 QVB in the summer . . . Old gal, Captain  
 D., Chuck . . . CE dorks . . . Bard's my  
 girlfriend . . . Mr. Org. King . . . Stausy  
 almost gets laid, again . . . T.K. - Kiss and  
 Tell . . . Whisky Drinking Indian . . .

Road Trip to Med School . . . Let's Kick  
 their a - - - es - maybe we should wait for a  
 police escort . . . Julie Dolan . . . Rhino,  
 Frankenstein and the herd . . . Give MJ a  
 bid . . . Steffi \*2 . . . Dominos . . . Slug  
 Chug . . . Mrs. Kelsey, you must not like  
 me . . . L.M. and the Four wheel drive  
 vehicle . . . Gamma Phi still sucks . . .  
 You'll never see her again . . . The adventures  
 of the Bubble . . . Kathleen has  
 great eyes . . . \$30,000 in damage at the  
 golf tourney . . . U-boat commander . . .  
 Felch me . . . I don't know why, I just  
 love her . . . If C only knew . . . Paradise  
 City . . . The C word . . . Stupid, ignorant  
 and on probation, again . . . Bad Medicine  
 . . . Vlam, you can come, but I have  
 no money for you . . . sitting on my

knees and I love her . . . Randilocks . . . Fat  
 American Cow . . . Two less pins . . . Two  
 more kegs . . . Stausy is still hungry . . .  
 Blindfold the zipper with dental floss . . .  
 Gary, count off, pledge #14 . . . TMWG  
 . . . . Memorial to Platt and Ingraham . . .  
 Riley graduating in the summer? . . . See  
 ya in the fall T.K., Kels . . . will Bakes  
 ever graduate? . . . Ding-a-ling . . . Darsit  
 #1 in med school . . . Gnome, Schnarr . . .  
 Greek Week, The Formal, and Sr. Week . . .  
 . . Gal, Slug, Stump, Riley, Gary, Stauss,  
 Vlam, Arte, Darsit, Staitti, Rodney and  
 yes T.K., Kels and Baker too . . . See ya  
 Alpha Sig and Lehigh.

# Alpha Tau Omega

## *Alpha Rho Chapter*



A  
T  
Ω

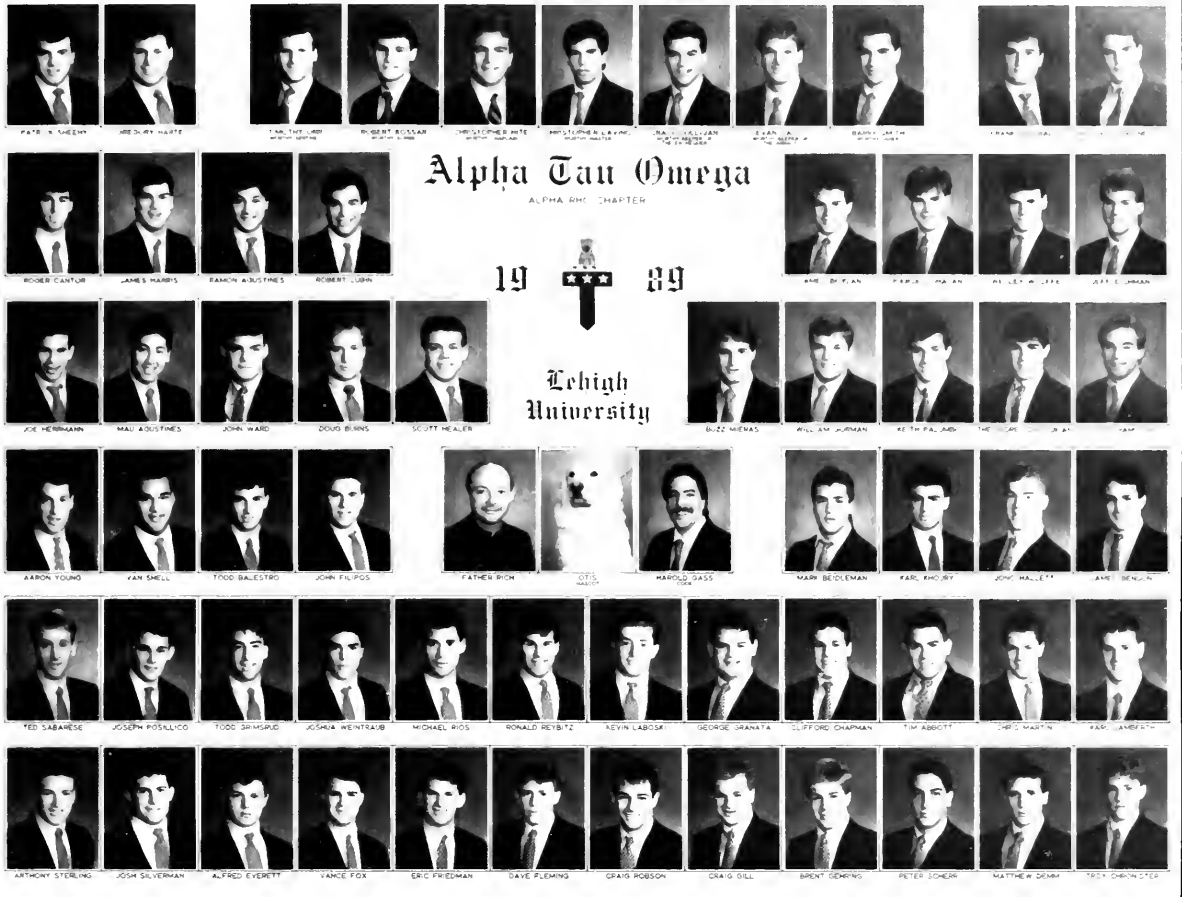

ATO . . . THE TAU CLUB . . . Farewell Harry Gass, good luck. FALL 1988: Fire Extinguisher/ Fire Cracker Wake-Ups, Harris is SI's hero, Harris & Hite finish LU football; congrats, linebacker quitters, Ted knock it down, Wad gets tire ironed, Pappas decks bouncer, Pappas breaks windows, Frank recruits for Satan, Head of the Charles; Pat, Ted pay the cabby, Cliff diving at Pi Lam face painting Ha Ha, Pappas gets banned from LU but he and Harris do graduate. ROAD TRIPS: Delaware Lost Weekend, how many are still there . . . sophomores flee to Floriday, why . . . why not? . . . Colorado, ski much . . . Delaware again, Colly run naked we did . . . uh O.K., Mardi Gras - Colly, Pat, Grover, Bif, van breaks in Miss., race to the car, take any pictures? No., Senior (Pledge)Trip, D.C., Syracuse interview. SPRING 1989: Senior drinking clubs, Nintendo Junkies, Milk fights, Harris is back, Harpo speak, Rocky V, cable bills?, save the one-eyed

sl\*\*, right twice, ATO Journal, the roaming mouse, flesh wound, who's engineering this railroad, sheehy, hit fight, ar 5, flashlight, Carl, Ad lib another story?, Buzz, can I borrow some \$, juniors, please stay . . . if you don't, don't be strangers. FAREWELL: Stirfry, Lamar, Renob, Possum, Pepe, Booger, Martini, Buzzard, Sheeba, Poopie, Sheleprock, Stooze, Appleby, Red Sauce. WELCOME: Spicolli, Harpo, Chakka, Mr. Salty, Mougou, Bambi, Flachdance, Gomer, Linus, Grape Ape, McFly, Spinabifida, NAMBLA. SPRING BREAK . . . Aero Mexico???, Nice Flight: EL PRESIDENTE . . . ROSA, for you my special friend almost free, how many?, Lehigh chicks, Colly, Lafayette chicks, Mike and Colly?, Bloody Marys on the street, Disco beach . . . Gay loves wacing the beach, Indy 500, Bar Dives, Bongathon, Street Greeks, Booze Cruise Juice its cold out . . . Grover, Boylan, Evan PINNED, The King becomes King, Chinchilla swings

from the rafters. Grover dives for 10 stitches, The "Carnival" comes to ATO, ATO crutches, job search, Plathead injured (NRCL). THE BIT\*\*ES: Don't worry BIG Amy, Oompa Loompa, Flooth management, Kemo, Indy 500, Seeing Eye Dog, Ant-Christ, Sheehy, RAT, Psycho, Fatal Attraction, Mega-death - Thanks to all, sorry we got off track this year, guys got girlfriends . . . never happen again. MISC: We need another apology pubnight, crazy pops cheery (Hello!) scotch rocks, The Dice Man, Heals, Josh wanted by Smoky the bear, Pallets, Roosevelts, Erv's, 55FF, Trapper's ID war. Naked Gun, Alpha Phi from Lafayette then KKP wants to make the same mistake, Colly nothing to do . . . again, formal we behaved, Mike, Kevin left there, Grenata has kuslin's chest protection, who wants OTIS, what a deal!, Road trips up the coast, Bimbo Bread, Thanks for the show Border, Bill and Colly.

# Beta Theta Pi

## *Beta Chi Chapter*



Β  
Θ  
Π





# Beta Theta Pi

BETA CHAPTER

19 89

# Lehigh University

KEITH JONES  
MATTHEW HILL  
MICHAEL SPAN  
CHRISTOPHER RAZER  
JAMES KELLY  
PETER MESSINGER  
GRANT BUCETTA  
FRANK ZAHN  
MICHAEL J. PERI  
TIM MULLIGAN  
FRANK MULLIGAN

LOUIS GUGLIOTTA  
BRADLEY PEDROW  
WILLIAM GILBERT  
TIMOTHY HAUGH

NEIL GRENER  
DAVID GROD  
LES MINNICH  
THOMAS MCCORMACK

JOHN LAUGHS  
RICARDO TAVAN  
WILLIAM PEZZUTI  
MARY THORNTON

STEVEN DOKA  
GARY KAPLAN  
ERIC SWIGER  
CHRISTOPHER CHEWY

ROBERT CLAYTON  
DAVID ROBINSON  
ARMAND GIRARD  
CHRISTOPHER WALOUF  
ERIC FERNANDEZ

CHRISTOPHER JACKSON  
JOHN GEARY  
CHARLES GRIFFIN  
MATTHEW BRIDGES  
MATTHEW BRIGGS

DARYL BOOR  
KENNETH MEUER  
WILLIAM DOYLE  
MARK BROOKS



THOMAS RIEGER  
K. S. MANN  
JUDY REGER

JAMES WARDLE  
CHRISTOPHER ROBINSON  
BRYAN KENNY  
DAVID JOHNSON

JOHN MCCARTHY  
STEVEN HATKIN  
JEREMY BRANDWIN  
RYLAN KOBLITZ  
GARY WOLF  
EARL CLARK  
ADAM LARRABEE  
JEFFREY A. GOLDBERG

WILLIAM LAYTON  
GLENN SMITH  
ANTHONY GIANNIZZI  
PHILIP PINZEL

Feed the Dragon; Good guy - get to know him; Wait List Abuse; Starbrite; Greeks; Salad; Meet the Meat Pubnite; Lore Tails; Down in Memphis, Tennessee; Auto Racing; October 1 - October 9; Myrtle Beach, Baby!!; Perez is an A-hole; Laundry at the Funhouse; Cathy Gets another Pin; Lumpy goes to Club Med; It's not Working. Use your mouth; Captain Ahab - The whale sticker; Homo in a pink shirt; Beach Party; Dacquiris in the Lean-to; Beta Sharpshooter / Agent Orange; Cuffed and Stuffed; Daddy's Little Darling is Missing; Happy Hour at the Yardarm; Beta Jacuzzi; 54 and Counting; 2 Years and counting; Golf Champions; Football Champs; Boxing Champs; Glug - Glug - Yak; The Welcome Mat; Beta 500; Bricks all around; Mario HopKins; SkidMark; Sue Who? Carol Who? Mr.

Ingleschnook; Condoms in the couch; A family Affair; Losing the Rock; Oozer; Dance with Don (on the kitchen table); See Ya; Cutthroat; Nazi Box Control; Kill the Rabbit; Rule #12 is in effect; 10:37; The Hindrance; Wrestlemania 1-5; chili on Tuesday; Dan 'The Man' Mystic Seven; Beta Limo; Buttchese; Syracuse sucks; Beta Pits; Living Room Wiffleball; In a State of Yo; Uncle Gus and Aunt Judy; Hiding out under the sinks; Deli; Pinhead; Pretty Boy; Gibby; 'Cakes; Rat; The Pink Lantern; Chico; Kloibs; Hoss; Hilldo; Flash; Hee Haugh; Zabmo; Big E; Velcro; Butthead; Googy; The Meat; Swany; Squamis; Goo-Boy; The fat Hick; Gilby; Zutes; Don; Cubby; The Old Man; Dobbs; Waaah; Blue Balls; The Slick Hick; The Goo Tornado; The Buz-zard; Tigger



# Chi Phi

## *Psi Chapter*



X  
Φ

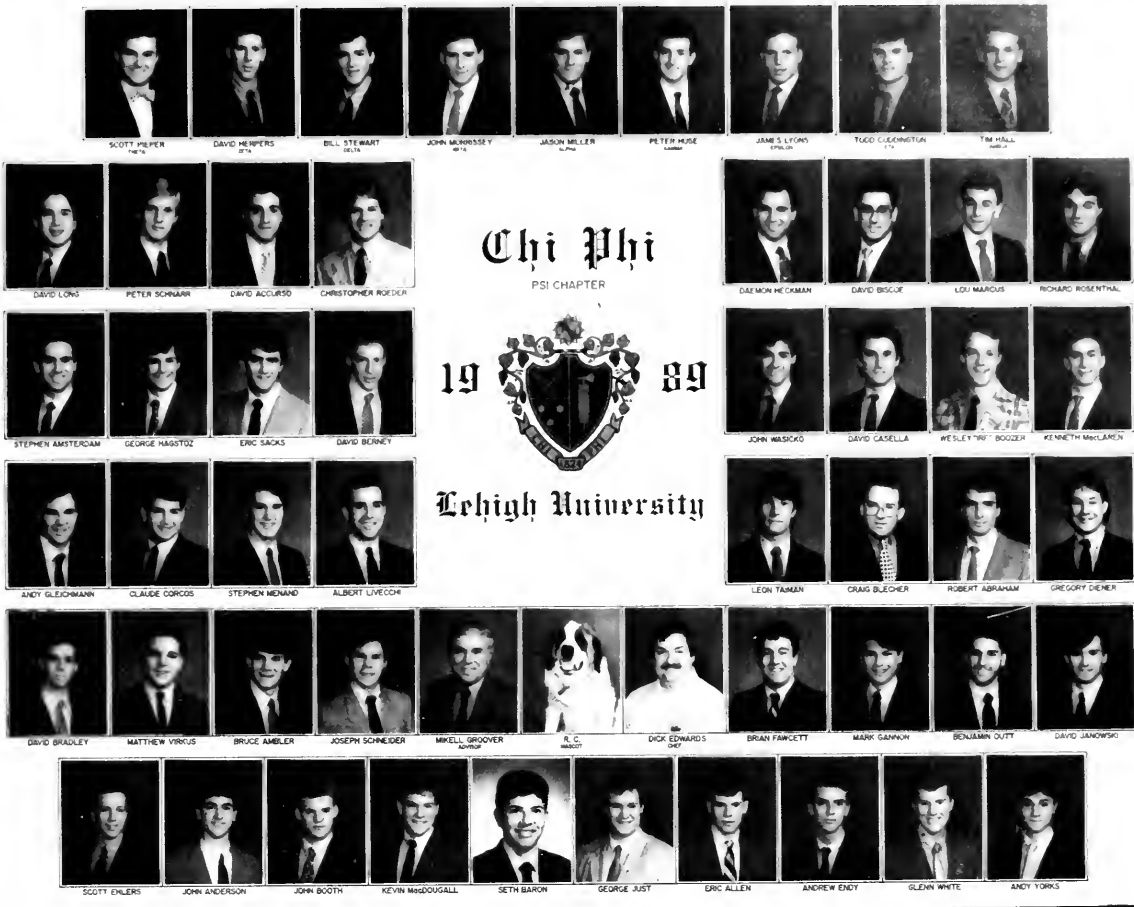

Bro. Vacancy, The So-called Rowdy - let us all laugh in unison . . . . the Heckster . . . . Dibbs . . . . Flex laughingboy-heir to the plantation Boozier . . . . Stump Amterscam . . . . Biscuit, Burglemeister . . . Eddie Munster, Stressmaster, Mr. Sensitive . . . Scooter, Berney Bungmeister . . . Kneel b4 the Schlenger . . . . KC McMadden, Hoops McLaren, KCmyrecord-speaks for itself . . . . Blue Balls Casella . . . Czar Casella . . . Mayor Z Jr, Sport, I'm alpha I can fine anyone I want . . . Schnarr Barr, Norton, Capt Random . . . Richie-Partridge, Armed, n' Dangerous Rosenthal . . . Slappy Sez YF . . . Duke's Got Rotten Teeth . . . Waggle Your Snake In The Window . . . League of Battered Men . . . HUUUUH? . . . TammyB-hit sez "Watch and Learn" . . . Hershey Syrup, Mr. & Mrs. Boozier In The Bathroom, That'll Teach Her . . . YFIBWCVST-Z . . . Is That A Hickey? . . . Chug-n-Blow, The Brodie Shrine . . .

Katie Crespi . . . Your Sister?, How Old? . . . Get Your Head Out Of Your Brosnan, Wake Up And Smell Your Marcus I wouldn't do her with your Hagstoz . . . Claim It . . . Chicken Of Depression, Mr. Sad Breakfast . . . We're The Boys Of The Chorus . . . . Pagoda Dri-Shave . . . Chi Phi House of Women Beaters . . . Buck-A-Cup, I'm Gonna Depledge Right After . . . . The Brosnan Tailspin . . . Horta Patties, The Pain, The Pain . . . Ray's Been Bunned . . . . FROG WOMAN'S eleventh, She's A CBGW . . . Swell Hats . . . . Cornell Biscuits Of Life, Bullets In The Cornell River . . . S.S Schnarr, Pete's Bird #1, 2 . . . Bugfest . . . For The Love Of God, Mother Of God! . . . Ye Olde Alpha Rag, Zeta's Box O'Randomness . . . Lower Than Pepper . . . Q-Mart, Townie Run . . . You're Too Young . . . Fish Cookies, Dibbsmobile On Milk Crates . . . MOOOORLEY WHERE ARE You? . . . . Black Max . . . . Madge, Service Thru

LUUUUUU . . . . Respect The Moose Lest Its Antlers Explode At Dawn . . . . Boolah Boolah . . . . ROTC Sucks . . . . Trowel Trowel, Howl, Howl, Howl . . . . That's Sooo Doug . . . . Fig Newton Song . . . . Puntal, Tampoon!, Is This The Mitrbox . . . 9 . . . . Look, We Beseech Thee, With Favor . . . . Rod Serling . . . . Omega Weight . . . . Chi Phi Scorn Committee . . . Statue, Smack Me Kelly . . . She's Really Sick-She Has A Yeast Infection . . . May The Schwartz Be With You . . . Jean-Monster Has A Single . . . Chi Phi Botanical Gardens . . . Scooter Goes Down In The Backstairs, Berney No One Admires You More Than I: Boozie . . . You Never Saw Me In A HUUUUH . . . Suck The Pig . . . Seniors Unite, No Waits For Seniors . . . The New Mu Review . . . Bei Nu Meini Ke Ke Bo . . . Gannon's Scarf . . . Let The Candidate Come Again; He Won't Be Admitted New . . . Mosos Spit Or Swallow . . . . When I Was A Pledge . . .

# Chi Psi

## *Alpha Beta Delta Chapter*



X  
Ψ



R. WEARD

THOMAS MANNICK

FRED THOMPSON

ERNEST GAVES

BRIAN NEUMAN

DANIEL CRIVELLO

JACQUES LAURENT

THOMAS MALLON

W. CLAY JONES

# Chi Psi

ALPHA BETA DELTA

19



89

## Lehigh University



J. JOSEPH BAKER

JEFFREY JOSEPHSON

WILLIAM MCCARTHY

BRIAN BRIGGS



MCGREGORY WILSON

GEORGE SCHOTT

THOMAS MARRION

HOWARD LEE



PETER PAWLENKO

BRETT PADDOCK

THOMAS CAMPO

KENNETH HOLDSMAN



GLENN COMISAC

JOHN THOMAS

ANTHONY MOLETTE

ANDREW FUSCO



JEFFREY GAWLEY

MICHAEL CITARELLA

MICHAEL HENDRICKS

VANCE CASSELL



KANE

PETE LOUIGS

DANIAN ROSS

MAURICE WILLIS

CRAIG DONALEWSKI

THOMAS CUNNINGHAM



ERIC HAUBERG

BRETT BROWN

MARC ABRUZZESE

CHRIS GREER



ALAN LAPDINT

DAVID ROSEN

KEVIN COSTELLO

ERROL BROWN

MATTHEW McMAHON

BRIAN MURPHY



RIK REFAK

LEE PICARIELLO

LAURENCE ARICO

JOHN MCCARTHY

ROBERT MEEHAN

KEN BEESMER

ANDRES HEVARES

PETER SZCZEBINSKI

CLARENCE CASE

Lodge Boys Forever . . . Class of '86 thanx . . . C.B. reverse evolution Kamikazees . . . The Joker, Kicky, Mac, Bonz, Steroid, Weasel, Bull Moose, Bear, Backstreet, Doc, Hick, J.J., Holdsy, Double D, Log splitter, Commie, Breezy, Bid Day the start of it all, Pete's dumpster, Mint Conflict, Fog, Bag Box & Stack, Fantasy Lounge, Thornburg, Scullion, Sac that day, Rich I have insomnia, Commie vs. Bottle = TKO, The Judge, Sylvester is fat, Mac & Dicky Keg tossing at Alpha Sig, Parker's groin stretch, Manny's Wiffleball, Shopping Cart Caper, The deuce is down, Peanut Party, Sunday Morning Zombies, Shrimp in ears, "O" - Fella's I'm Back!, Fiji feast - tapioca, mushroom, and peanut butter sandwiches, Hick 2nd semester most improved, Hitler, Welcome George & Brett, Margate, Breakfast of Champs . . . Suds, E.J. and the remote, Bonz's Bloody Massacre, 2 nasty night, 3 dog night - Line 'em' up, Sunday night cold dorm - no one is safe, Pawlenko roars, Draggin the mattress down the hall, Thanx for the Cherry, holdsies laceration, The Curse, Deported!!, Spring breakers - Roll up the

window, I've got something to say, George and the gymnast, Same knee holes, "How old is the Moose?", Brett home - Paddock in, Goodbye Bentley - Goodbye Hick, 7 a.m. - He's running an errand, Pied Piper, Naples a little T & A, Go-Go, Trichinosis sticks, Pumpkin Caper, Scratch & Sniff, The Pigpen, Breezy didn't gamble but he lost, A & D thanx, Tag, "The Lincoln Tunnel", Tag WELCOME DOUBLE D!, Paddock out Brett in, J.J.'s got Bonz's sloppies, Bear - All-Red . . . snap, the elephant leg, Freddie Ball, Red head to toe, Doc test the loft, "What is the avg. speed of an African landswallow?", Pompano, The Button Brawl, Country Roads at Dirty Harry's, Bonz's wild baby oil contest, Ken's daughter, Gettysburgh Massacre - we walk, Where's Holdsy?, Breezy's Portuguese Paradise, E.J. and Dicky almost 3, QuickKnaps, The Quadruple Threat - if you dare, Cinderfella, The Doba, Meaner than on Old Ground Hog, Floaters in the ocean, Ocean Holiday, R.T., The Doll House, "There's a naked girl in my room!", Schotties limp pays off, Cha-Cha loves Hick, Joker - Jody and the

purple people eater, The turtle, Commie and J.J.'s milkcrate, Naked Beer Slides - Doc, Mac, Brett and Roon, The Leisure Club, Donkey Balls, Bills tie, X-mas Party - here's Tazzy!, Coyete Ugly, Sarsparilla, Dr. Danny and Mr. Hyde, Holdsy's back, fat and fun, enjoying his leisure time, If you're gonna be a bear, be a grizzly, Tonight we drink like men, The X-mas Crew, Song Song Green, Trappers, Stahleys, Mac Plays, Wings and Beer, Couch Schott, The Sniper got Pete & Rich, I.M. Football Champs, Raiders of the Night, New Years at Red's, Joker's Dream & no valentine, Jai-Lai, Redding Roadhouse & the Professor, The FEVER hits, there's always tomorrow, Hicks burning down the house, Screamer from the water bed, Dicky & Roon's Patron J.J. earns an "A" the easy way, Maine and hole in the wall club, J.J. Camps out looking for a Wolf, Boston's Alpha Psi, A.C. or Bust, a short one followed by a shorter one, I knew it cold, '90, '91 thanx for the good times, '92 keep the Tradition Y.I.T.B. Class of '89

# Delta Chi

## *Lehigh Chapter*

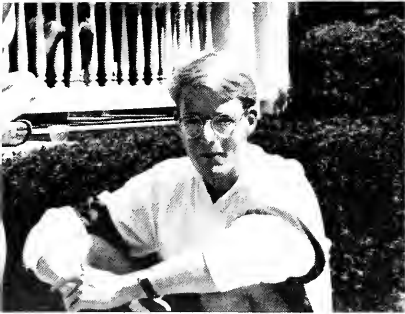

Δ  
X

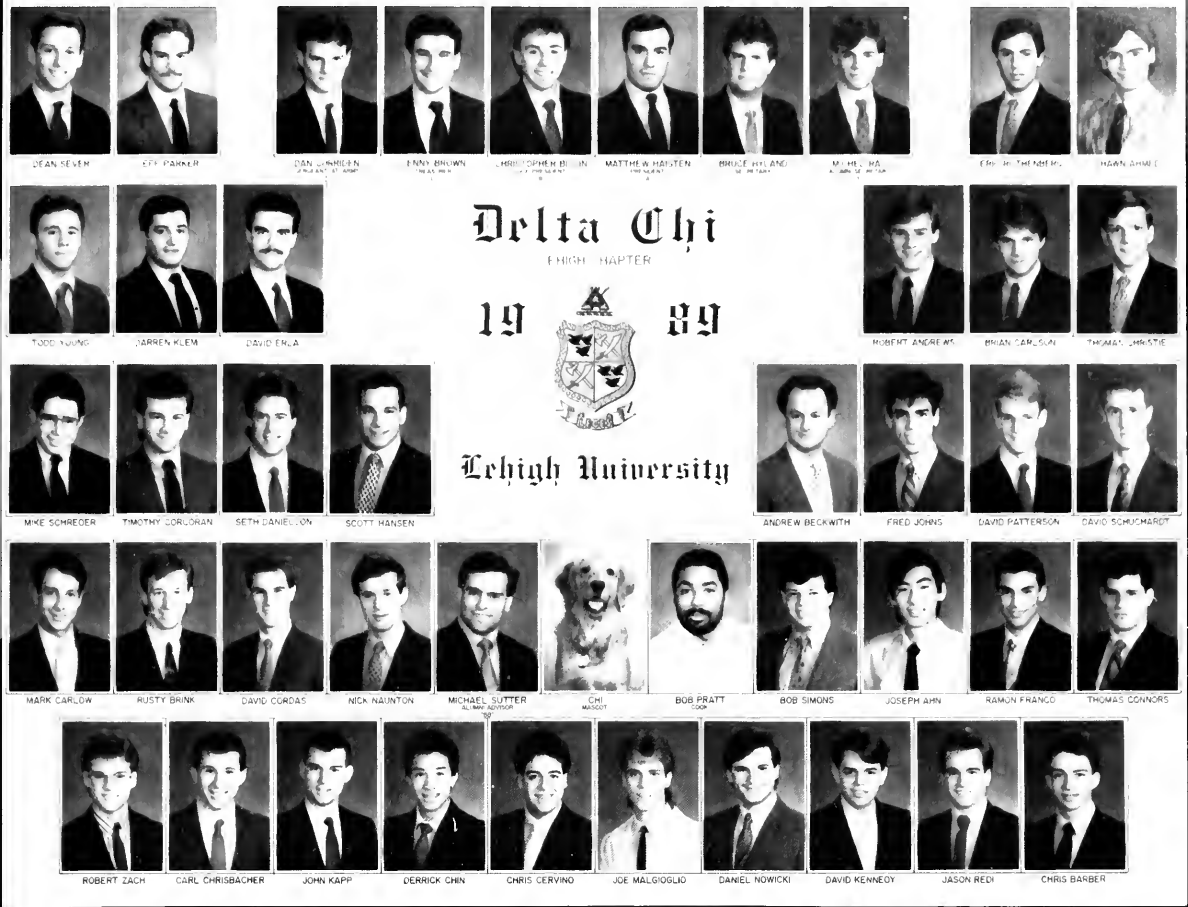

BDWE!! - Thanks Scoob . . . Break a leg, Bob . . . Stay out of the bowl, Fish . . . Who's got the brain today? . . . Grease up the poles, it's gonna be a long one! . . . Larry was here . . . Pubnight burial - remember 9 years! . . . FUMD . . . No really, they took our film . . . Dean, just give 'em \$20 and forget about it . . . Will you have the house (wh)ine? . . . Do your housejobs! . . . Danny Q, out-but-out . . . Deer meat? or Mrs. Pratt? . . . Kill the wabbit, kill the wabbit!! . . . Lighten up Mr. Simons, you're on a cruise! . . . Birkel Boys? . . . Haitians calling! . . . Uncle Wally likes little boys! . . . Pete C: 7 years of college down the drain! . . . Boogie Bob: Get laid! . . . S&M (att) . . . WLB: King of the first date . . . Louisiana Lenny and His Herem of Two? . . . Scott, stop flexing . . . Chi, Liz - Who would YOU rather sleep with? . . . Softmore class cheer . . . Farewell Slugs . . . TTB . . . Senior rules committee . . . Will the soda bar ever get done? . . . Mike R: Lighten

Up!! . . . Bruce the Goat . . . No more Fred music! . . . Davey P: Zap you're out! Ka-boom! . . . Dan: Do you like anything? . . . Take the Night Train . . . Tool's Ho Blo . . . Bob you're fired! . . . How do you like your eggs, Delta Sig? . . . 369! . . . Todd's Laundromat . . . Fluffy: Who's next? . . . Nick: Right Guard & Left Guard! . . . OK Joe! . . . Dave S: Killed by his own troops in Vietnam . . . Rusty: Get the wrist fixed! . . . Porch Rats . . . Mother Tim . . . Ramon: Delta Dorm . . . Deck the walls with sleaze from Holly . . . Schreder: Orange whipped? . . . Paging Dr. Carlow . . . King FUBAR: Fat, Drunk and Stupid is no way to go through life, Son!! . . . Little Sisters: A contradiction in terms? . . . Jason: Guilty as charged . . . Hulk Herron . . . Lainie: Feta box . . . Senior Pledges? . . . Rock 'n' Robin . . . Boot Parties . . . Delta Loft Builders . . . Good Night, Gene . . . Cordially, Gig, Gimp, Hobbit, Luv Slave, Tool, Spidey, Slug, K.K., King, Rock, Dream, Maytag.



# Delta Phi

## *Nu Chapter*







PETER R. LUGER, JAMES E. MOSE, H. MATTHEW KELLY, ROBERT MENDEL, ...



DAVID R. BLAKE, STEVEN KLEIN, TERREN DEAMON, ...



Lehigh University



... TERRY ...



ANTHONY WILLIAMS, JEFF BECKER, BRIAN, ...



... MARK EATEN, ...



JAMES OST, AJAY BHATT, KENNETH LAGUARDIA, JAMES BOCCINO, CHRISTOPHER HOLLAND, ...



GARY TOMPKINS, MICHAEL JOSEPH, CHARLES OTT, CRAIG BOYK, ...

Road trip from hell... Smell of Death... Van from hell... Stein, Storch, Rug, Harris, Nertz, HKC, Yo Lar, Douche, Bletch, Jowels, Gouldie, Boots... Haeuffhear... the Hooker... Fat... It's Ladie's Night!... The Ho... Goof-dance... Wave-chug!... Weak-acts... As far as you know... sure... excellent... Shitty... Keg-O-Later... Big Guns... small... Gams... Hell-shack... Shuckers... They're not going to tow the car... dude... Gordo... Are you looking at me?... Trolls... Senior Lounge... I'll drink to start... Hi, How are ya?... sucks for you... The May... Czech cocktails... Dude, you don't understand... cowbell... Bhatt beer to the lifeguard stand!... saggy breasts... Transvestite crawl... See ya... Attitude fine... Drunk as hell... Lister only visits to rag on us... Monkey-cam... Cock-bag... Juniors rule! - Spuds & the Mrs., Ducky Chevich, Beef Testicles, Shundrapt, Turtletaub & small, Shag & Daphne, Dorky Piork, Lew's imbal-

anced, Jim Genius... SUCK IT!... Seniors suck... Hazy, hot & humid!... Shecter Birnbaum... Cheese boy... I'm Sammy... Here's to you, honey... hum-job!... Jimmy Ange-fetus... How do you think she got to be that way!... Who's getting pinned next?... Hey Beach Blast!... Did you shoot?... Like the plaque... Champ, Chop, Chump... That's a GROSS misconception... bottle night... It's a sick world, Chop - it can even get Grolsch... Fire it up!... Duuuuuude!... I can smell it all the way from Maginnes... Stick a hit... Tony, shut up!... Beef's stick of death... two-thirds vote... Tube room - uh, uh zone... Eat it, Gunius... Bhatt Beer!... Cheese Chairman's report... Bhaaaaaat!... I am Froggy and I write the songs... Tom, please remove your hand from my braisiere - Oh! Well!... Where's Ost?... Daaaaaave Blake!... Merkel, Rob Merkel... Big FAT deli pickles... Korn - ?????... Old fraternity... spheroidal... It's a fraternity!... Bob's cool.



# Delta Sigma Phi

## *Beta Theta Chapter*



Δ  
Σ  
Φ





COLTON NOLLET, ROBERT STRAYER, STEVE RYAN, ERIC THOMAS, MATTHEW HENSLER, PETER THORSON, NATHAN ASAR, JEFF



KENTYNE SCHWALZ, JEFF WENNER

# Delta Sigma Phi

## Beta Theta



CHRISTOPHER



WILL AMPOS, MARC, ALEX STATHOPOULOS

1988  1989



FREDERICK SCHLEIFER, PENNETH GOLDMAN, CHRISTOPHER

# Lehigh University



ROBERT GRAVEREAU, TED MARTIN, LEO BERNER, PHILIP SHEEHY, JOHN GRAU, JOHN HILDRETH, ADAM SCHEIDTBAUT, PHILIP JOLICOEUR, JOHN



JEFF WASHINGTON, BARRY SEGE, ADAM SHUSTER, CRAIG CALDERON, THOMAS NEAL, JOHN MUKTA, DAVID BRIDGTO, SMES TOSTAT, JONAS

Collect call from the pledges, will you accept the charges . . . No sleep till Pittsburgh . . . Make sure that car is in no way affiliated with Delta Sigma Phi . . . I have crustaceans in my shorts . . . Pile on Joe's girlfriend . . . Hey, why did you slap my friend? . . . Michelob Dry is WET!!! . . . Wrestlemania!!! . . . I donate this orange pylon . . . OK everybody, forward rolls and push-ups . . . Alex and the Lafayette Grand Slam . . . and the Wall came crumbling down . . . Has anybody seen my wallet, my shoes, my pants, or my car? . . . UC food doesn't taste all that bad when all the senses are deadened . . . Cheaters never win, and neither do pledges . . . Warm Colt 45 . . . Why is this guy going down on the funnel? . . . Never nay who .

. . . My sister's getting married this weekend . . . Don't worry, it's under the back seat . . . What the heck is Trouser Mouse? . . . Beer hats all around . . . the Bethlehem Girls Choir . . . Let's party in Richards parking lot . . . Love-A-Cop day sponsored by Thurston . . . Is that a potato in your hand or are you just glad to see me? . . . It's a joke, but it's a relevant joke . . . Wake up sis, we need money for the tolls . . . the receding hair line race and the schnaz competition . . . He may do neither . . . Lerch, McFly, Mighty Mouse, Magilla, Woody, Splat, Thurstin', Kojak, Jake the Snake, Nub, Lum-mox, Mr. Rodgers, Charlie Brown, Wet Willie, Linus, Sherlock, Ernie, Stork, the Wall, Slayer, Methead, Parakeet, Tight

White, Bruce Ki . . . a BIG ZUCCHINI . . . Whip me, beat me, make me eat Carnation hot chocolate . . . Why do you wear an extra large shirt when your arms are so thin . . . Random party hopping . . . I like him, he's a really good guy . . . We love Squirt . . . nach, whoch, threech . . . the band at Hillside 102 . . . My underwear is where? . . . Willie is a zenith and a vertical asymptote on the curve of life . . . Sherlock, it's the Lancaster Police, they found your car . . . Don't trust anyone over/under thirty . . . Here's to next year's pledge syllabus. 1-2-3-CLAP!! Respectfully submitted by THE WALL, dedicated to METHEAD.

# Delta Tau Delta

## *Beta Lambda Chapter*

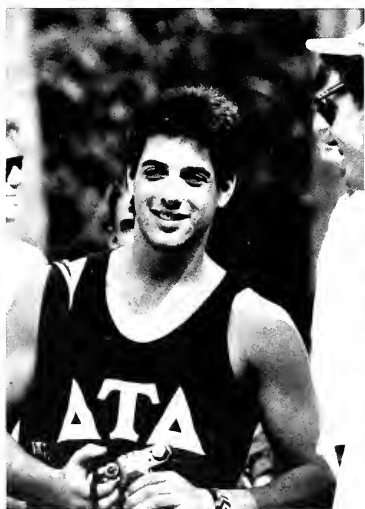

Δ  
T  
Δ

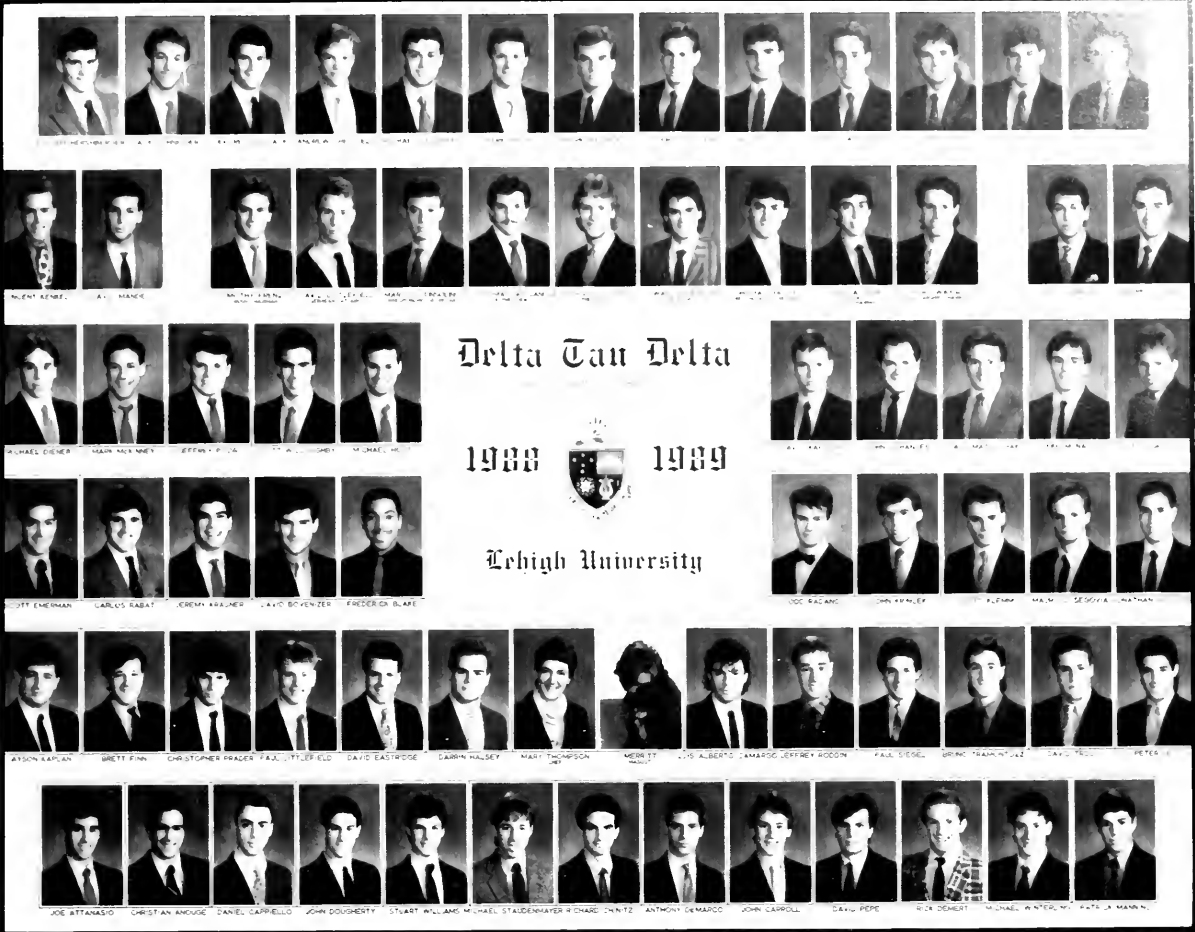

Sit and Spin . . . Who Cares? . . . Box!!  
 Goalie Rating . . . I looove Jell-O . . . I  
 like Nancy's Frenz . . . Blow me! Yaht-  
 zee!!!! . . . Merritt did what? . . . PTP . . . a  
 six credit class . . . Dinger . . . slot . . .  
 Right there's good . . . Black Bull . . .  
 Pollack, Pollack, Pollack . . . . . you  
 suck!!! Alien Abduction . . . You're not  
 watching that again, are you, Gold-  
 stein?!?! Oranges F.M. How bout a  
 humma . . . Crash and burn . . . O.V . . .  
 Shadow . . . Hey, you know . . . Heeerr's  
 to Nod . . . APDCW . . . DTAD . . .  
 Toneee Tanteee . . . Why don't you . . .  
 Dickin' brothers . . . Who got a penalty?  
 What, a fight?! More fries!!! What's your  
 point . . . Parakeet insurrection . . . THE  
 GAME . . . Emmmerman lost to who?  
 Words to die by will be read by . . . Cierra  
 Del Fuego . . . John Cocktoostin hoops . .  
 . Is there mail in yet? Donuts in my

room . . . "the baseball people" Henry III  
 . . . Diehard . . . Hairspray . . . Hoosiers  
 What kind of name is Merritt? Like it's  
 my j.o.b. job . . . He fell asleep with his  
 roddin . . . bookends . . . 1, 2, 3, 4, 5 au  
 natural . . . Go Doyerrss . . . The presi-  
 dent is a Democrat? nice head Dan. Delts  
 talkin about . . . UmmmmBanoooo . . .  
 nice jacket Rick . . . We'll definately get  
 the deck this summer . . . Kappy, about  
 your car . . . reheated whoopers . . . put it  
 in "two pair" . . . I just got a letter from  
 Wagner . . . Banoooo for Twoooo . . . I  
 don't care if it IS peach, it LOOKS pink.  
 Webster, what do you think about  
 Monty Python? We have a neurotic  
 Mascot!! Hey seniors, will you contrib-  
 ute to the class gift fund? Are you F---  
 IN nuts? B-Jovi sucks . . . Who's gettin  
 pinned? Fletch Lives!!!!



# Delta Upsilon

## *Lehigh Chapter*



Δ  
Υ



**Delta Upsilon**  
LEHIGH CHAPTER



**Lehigh University**



# Kappa Alpha

## *Pennsylvania Alpha Chapter*

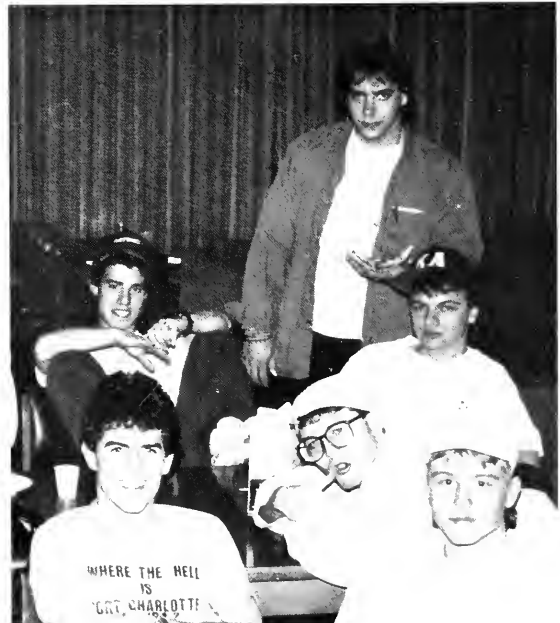

K  
A





KAM... MICHAEL... JOHN... M... T... M... J... M... J... J... J... J...



ANTHONY... BRIAN... A. EDWARD...

# Kappa Alpha Society

ALPHA CHAPTER - TAMPA

19 89



Lehigh University



... ...



BRETT... DAVE... JIMMY... JAMES...



RICHARD... STEPHEN... STUART... JOSEPH...



JOHN... JOHN... SEAN... JOHN... RONALD... THOR... DONALD... ROBERT... V... DANIEL... CHRISTOPHER...



BEN... MICHAEL... BERNIE... MICHAEL... MATT... STEPHEN... STEPHEN... KEVIN... MICHAEL... PAUL... JEFF...

The kap seniors remember: freshman orientation weekends, meeting pledge brothers on bid night, dragging a sleeping RoFlo from party room hallway, Slambeast in the Sped pool, room games, watermelon slides, case day, civil war parties, grain punch, pubnights, bed races, beer pong, balcony blows, imported beer, fun parties, "She swallowed for you?", Frank and the Rainbow Coalition: "Do you wanna see my bombers?", Lehmann's terms: "How much? Just SAY it!", the first away football game: a lost tradition, tossing cookies in the P-Suite, fish for dinner . . . again, chunky, but cute, Sorority Nights at KA, the SMAGS raid: Kappa Alpha Squiggle, "I hope they send some cute ones next time", the three wise men, Dake and the Amazon: bringing back white supremacy to the NBA, Steve Lee in the dumpster, Joe Daly's friends, Garbage Dick, Bas hitting speed bumps in the phone room, Stittler Youth, Zed: keeper of the

cave, throwing peanuts at the beast, push-ups in the Den of Sin, "When I was a pledge . . .", the last annual viking dinner, funnelating leftovers at Delta Fire, Goonie, Rudy, and cooke: the K-AAA, "legal underage drinking", Road-trip One, Captain Sweats and the soda deficit, "Carbs, is this Pike?", stiff neck at the Brass Rail, surfer dude, "Have you seen the kaps from V.D.?", Rudy in leg shackles, wall paneling, VJ's mother and Schneiders' mom, "I'm not going to sing.", the Gamma Force, Ode to Trembley 28, ALF gets a Schneids attack, Lehmann surfs the belly swell, Foy Manson munching rug, Goo the Babble-Master: "Alane said I'm wearing a tux.", free pitchers from Donna at the Ho, "J: are you a urinal or what?", Shake 'n' bake Dake: the quakin' fake snake, Born to Bone, "You broke up with Jenny . . . again?", Bas and the Engineers Song, "Upper hall sucks!" . . . "Lower hall swallows.", S+ + in the T+ +. The kap

seniors forget: the kap condom machine, Jason Krivy and the fruit flies, Heilke, the beast's real name. Random comments: "Flashdance" Steinberg Who dresses you? Madigan: Smoke my bat Kirsch: Gillette's mustache is better than yours. Yavo: Three's company. Squid: (Math 22 X 5) + 44 = I.U.P. Ski: You've got sloppy 222nds. Obi-Joe Kenbodi: May the clue be with you. The LC? . . . Well, maybe they're good for the house gpa. Who cares where Venezeula is? . . . or Tokyo, for that matter. Fat, drunk and stupid is no way to go throughlife. Wolfe? . . . he was a brother before we reconized. Read "In the Beginning" again. You're a great bunch of guys . . . we feel very strongly about this. K + 1 + s brevity! Twelve minus five equals us: Glide, J, Dake, Scoop, Jeff, Frank, and Bas (absent: Wooley, Yavo, Barry Paraah, and ?). Written in the Tally Ho Kappa Beta Phi room, 2/23/89

# Kappa Sigma

## *Beta Iota Chapter*



K  
Σ



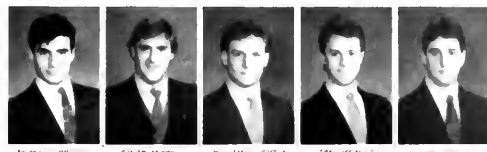

# Kappa Sigma

19 89



## Lehigh University

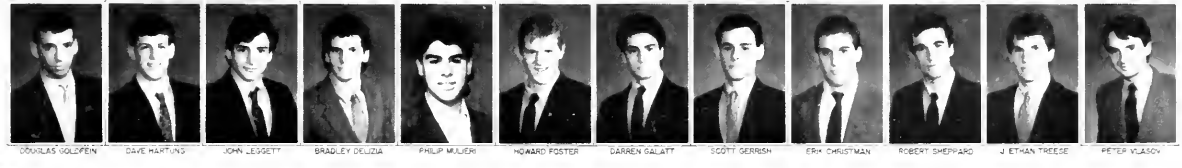

# Lambda Chi Alpha

## *Gamma Psi Zeta Chapter*

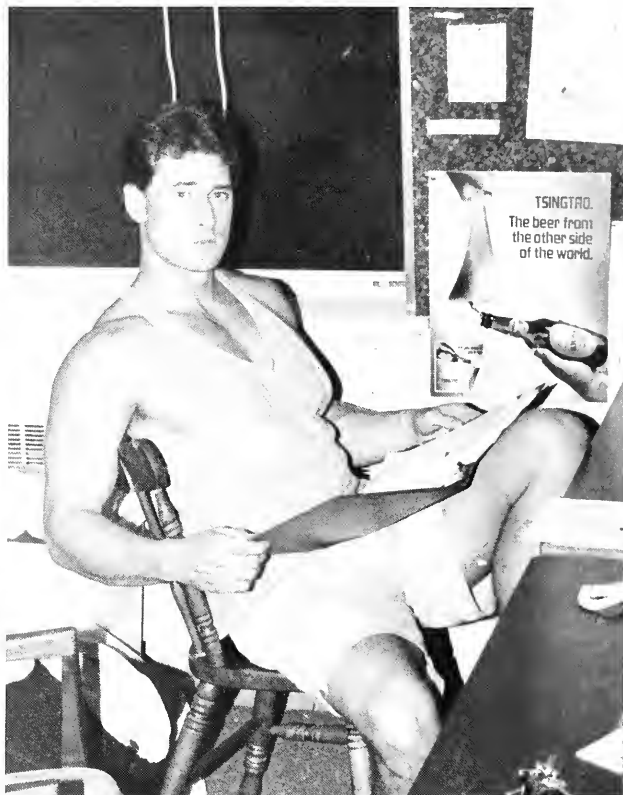

Λ  
X  
A



# Lambda Chi Alpha

19 89



Lehigh University



It was the Friday after a Thursday night . . . Time to pay the Fiddler . . . The last Derraaah . . . Don't blow out a nut . . . Rusty has a speckled hog . . . Phu - Wok . . . Moscasolta slichohoro diskowitz . . . Brick her shut . . . Kitchen witch . . . Mr. Skippy . . . Mitch Cumstein . . . Carrots and honey . . . High Schwantz . . . H . . . The Albert . . . Relieving ourselves at AOPi . . . Pieman saw my cooly . . . Crack . . . The Theta Kid . . . Superman . . . Rahul, the carpet rider . . . Johnny Sphinlter . . . Lucky Alley . . . T-Ray . . . Hairy Paper . . . Worm Lee . . . Bung Ho . . . Scrum Brothers . . . John, where's the second checkbook? . . . Sweetness . . . Fat Sam . . . Didyaeater . . . Piss, Drool, Spicoli, Excrement, Toke . . . The Pear . . . Choo Sluy . . . Morris, Skierman wake up . . . Should I insert or should I spurt? . . . Green Agree . . . Beer Jarts . . . Cape Cod

Alcoholism . . . Hoagie, Mr. Wertz, Mr. Sports . . . What the hell's that fer . . . You're drunk, where's Sue? . . . The Voltmeter . . . Phil's brother Dave . . . 1 for pong . . . Go to the white mustang and turn, I'll hit you . . . 5 Bill Tail-Light . . . Mung, Bung, Tongue . . . 7 years of college down the drain, might as well join the Peace Corps . . . Vlasak Classic . . . Dude, the bottom line is . . . It's Thursday, where's Monique . . . Cavemen . . . Four score and six . . . Bruce, let's go to the Ho, you're driving . . . 16 will get you 20 . . . The waiter's so gay, he's a fire hazard . . . Boomer and Sampson . . . Negatory on the statutory . . . Exit Swine . . . Hung like a sparrow . . . Chef Jeff . . . Slaybone . . . Come with me, I won't hurt you . . . . . House of Fire . . . . . ADIOS



# Phi Delta Theta

## *Pennsylvania Eta Chapter*

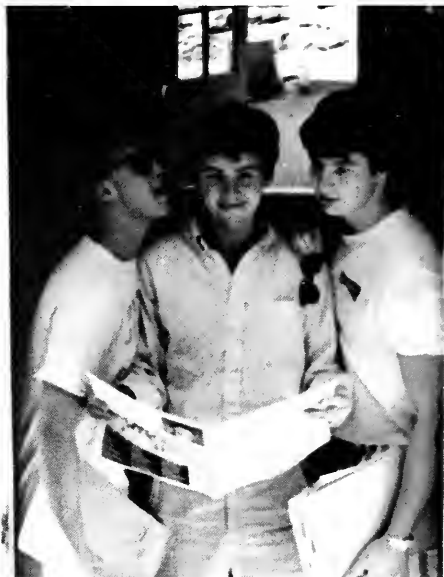

Φ

Δ

Θ



PETER KUYPER, JR. M. F. DILorenZO JOHN GOLDBERG



CHRISTIAN CHANZELT E. C. S.A. ZWAN JOSEPH LEE DAVID TRATNER



CARLO CHIRIBOGA JEFFREY MILLER D. F. NAMU



RICARDO ORTIZ GREG W. BATA DICK SPENCE H.S. KANE

# Phi Delta Theta

PENNSYLVANIA ETA



19

89

## Lehigh University



LARS T. NOVAK J.S. STENERSEN, III GREG BALIN STEVEN ROTHENBERG



GREGORY COLASANTI STEPHEN NORDAHL HAROLD MCGRADE ALFRED SETTE



ROBERT M. PHILLIPS JOHN SHARPLESS KEVIN M. WORTH DAVID A. LEES



JEFFREY BAHRENBURG CHRISTOPHER WOODWARD JONATHAN STONE ROBERT BONAR MARK RICHARDSON LANCELOT MOUTON ROSE MARIE MCGRAW JOHN RENSEL JOHN FRANCHIN MICHAEL WOLLUCK ANDREW PREUSSE JAMES M. PHEASANT



JONATHAN STERNBERG ANDREW JONES CHAD BLUE DOUGLAS THOMPSON JOHN BROWN CRAIG S. MILLER, JR. KYLE BOUDREAUX CHRISTIAN LENTZ ERIC PEARLMITTER THOMAS MORGAN JEFF WEISER

PHOTOGRAPH BY DENISE M. ...

I Love you, Muffin! . . . Beat it Squid! . . . Shnurp . . . It's under Goido's bed, where else! . . . Nice neck, Erv! . . . Piss & Pudd! . . . Almighty Gash-Head . . . I have to study. I don't do drugs . . . Strap-one on . . . Un - Be - Lievable . . . Inconceivable . . . Here's to Brother Gilligan, Felix, Ricky, Giraffe . . . Graceland . . . Hoops in February . . . D+, Good Improvement, Rod . . . OTB, I heard that . . . Wife Swapping . . . E.C./Chell/Malindo J.J./Novak/Michelle . . . Watch your language . . . We forwarded your resume to our Mexican operations . . . Beermyster President . . . Oh, 2 months - That's not too bad . . . I might not go down in history, but I will go down on your sisters . . . Talk into the fish, Ginger . . . Melissa, Jaime, Nina - I

guess Courtney's next . . . We sang, you drink - That's the Deal! . . . I really appreciate stairs . . . The owl is strong and can kill . . . The Troll . . . The Chicken House . . . Dixon . . . The Bear is back . . . "I have to go find myself" . . . Tratner's Christmas date "Blows" . . . Social for Hosebag . . . OTB - Bond Number . . . It's not Pete's House Party Weekend . . . Is Trish paying rent? . . . Nordahl for MPW! . . . The smallest house in NJ . . . One-Semester Sette . . . Kangaroo AI - Go to the library! . . . Where's Phillips? . . . Albright . . . You mean we have to keep a ledger? . . . Who said he only acts stupid? . . . Teen Wolf, Bat Mite . . . Don't call me Squeaky . . . Boomer . . . Fred . . . (Cocktose)

# Phi Gamma Delta

## *Beta Chi Chapter*



Φ  
Γ  
Δ





JOHN KALE

\*\*\*

GUS

ANTHONY (MURPHY)

PHILIP'S (MURPHY)

TK

STYVEN (MURPHY)

MARK (MURPHY)

FILET (MURPHY)

FILET (MURPHY)

FILET (MURPHY)



DAVIN TURNIS

HOWARD BUTTERMAN

DAVID MONSON



JOHN LEARY

JAY ROYER

GARY KARNISH

TIM MACK



ANDREW BROWN

JOE AGKIEWICZ

DAVID METZGER

JAMES LINSLEY



NEAL WALKER

DOUGLAS WHITMAN

RYAN VALENTINE

PETER RIPP

DANIEL KASIN

\*\*\*

RIE MARELY

MARK WISBER

ERIC WILL

STEVEN FRANKEL

TODD (MURPHY)



DAN PIJAWKA

MARK STRAUCH

PETER ROSEMAN

TODD RICHTER

TIMOTHY HUSSEY

JEREL PHALINES

JEVAN ANDERSON

ROBERT HAMILTON

RICH DAFEO

BRYAN O'CONNELL

# Phi Gamma Delta

BETA CHI CHAPTER

19 89



Lehigh University



BISHOP

LUIS (MURPHY)

ANTHONY (MURPHY)



JOHN BOSTED

ERIC NELSON

MAT (MURPHY)

MARK (MURPHY)



MIKE FISHER

JOHN KLEIN

THOMAS GOODRICH

DOUGLAS CALLEWA



Days, Skeets, Gus, Fastman, TK, Bishop, Gumby, Tuber . . . Cornell Red Eye . . . E I'm an Enzyme . . . Stumper, Stumpy . . . Where is Tabor? . . . Filet . . . No Druids and No Bow Ties!!! . . . We can't think but we can drink . . . Chuck's emotional difficulties . . . TK and Days drinking in a padded cell . . . Fiji scholars, Annual lowest cum on the hill party . . . FSHD!!!! . . . Squirt . . . Cujo . . . Old Mill Invitational . . . Erv's . . . Last survivors of the real social policy . . . Toe drying . . . Hair club for Men . . . ISHIAS! . . . What are Vuarnets? . . . HAAAAAARSH!!!!!! . . . Schnapper . . . What's his lastname? . . . Daysand his great McDonalds Adventure . . . Tabor, shouldn't you drive with lights on? . . . Charlie is whipped . . . Crispy . . . Time

spent wasted isn't wasted time!!! . . . Crispy . . . Room 2 Killer and Room 10 Horseracing . . . "Guys it's quiet study hours" . . . Helga from Sweden . . . Chuck, quit snoring . . . Where are all the girls at our party? . . . It's good to be the Queen . . . Sour Controller . . . We want pink!!! . . . "I am a really light sleeper" . . . TK nice uppercut . . . Sophomore combined GPA -1.1 . . . Tellini kissing the Pig . . . "How many days have you been drinking?" . . . 14 days . . . "Why is Gumby drinking? - 'Cause he is awake." . . . Where is Bishop and who is he? . . . Joint NBA rights . . . The guy with the receding hairline is a freshman . . . Heman and Skellator . . . Whisper b---h . . . Lighten up, Francis . . .

# Phi Kappa Psi

## *Pennsylvania Omicron Chapter*

Φ K Ψ



Φ  
K  
Ψ





STÉVE LYLE



BRIAN SANDERS  
VICE PRESIDENT



W. FRED COST  
PRESIDENT



MICHAEL GUJDA  
TREASURER



DAVID KELLER



TODD BOYER



DAVID DANIELS

# Phi Kappa Psi

PENNSYLVANIA OMICRON CHAPTER



19

89

## Lehigh University



JOHN HAGGERTY



ROBERT GLENNON



THOMAS COURSEN



DAVID HANO



MATTHEW KOFF



ROBERT LENTINI



ROBERT JOHNSON



PAUL SHOLETTE



PETER KUEHL



PETER GEIGER



WILLIAM HAMILTON



JOHN LABONTE



JASON LINK

High, High, High, Phi Kappa Psi . . . I'm just filling in here . . . Leave my ferret out of this . . . Constipated meetings . . . Meeting quotes . . . The Ho . . . First "real" pledge class . . . The Bar (only a little over budget) . . . and the letters . . . Todd, you're beautiful . . . Style . . . Party House . . . pong, a way of life . . . Foes . . . Yeah, I'm here for an education . . . Winkie break . . . Todd - one for fifty in softball . . . Dave - "Just ONE more thing" . . . Drink Off . . . Steve - cup fights with Larry . . . Roofing It . . . Todd and Dave's bar in Bermuda . . . John - vollyball fool . . . Two hands . . . DD - the first pinning . . . Brador . . . Dave's Dart - no reverse . . . Imported Beer . . . John - Delaware Harem . . . Lubus Look-alike . . . Kitten . . . Steve's Westward Excursion . . . Daquiri Party . . . No married women . . . For cryin' out loud . . . The love you

take is equal to the love you make . . . CAN NOT SHALL . . . Brother Spew . . . Dazers . . . Stud of the week . . . Sunrisers . . . Birthday showers . . . Tom's door . . . Nudge - Nudge . . . DH & S twins . . . Leave me alone, I've got a job . . . Steve, get the Led out - headphones only . . . Morale Factor . . . I'll go if Steve goes . . . Caribbean Cruiser . . . Meatloaf sing-alongs . . . Grizzly . . . Hags . . . DDD . . . Quincy . . . Golden Boy . . . Grecker Sunday . . . Bowl-A-Thon . . . Daytona Beach . . . Wings - Bridgework's not 3rd Street's . . . Golden Shoe Award . . . Slippers . . . PITA sucks . . . Act 31 - I'm 21 . . . Get a real job . . . Imaginary Engineer . . . Gujsteinburgerwitz . . . Don't break the brick . . . Golden Apron . . . Scavenger Hunt . . . Fudgie . . . Late-nite M\*A\*S\*H . . . Live Ever, Die Never, Phi Kappa Psi.



# Phi Kappa Theta

## *Pennsylvania Alpha Chapter*



Φ  
K  
Θ





RUFF    S. STUART PASQUALE    LAWRENCE J. WALSH    STEPHEN JAY FLETCHER    COLLETTA LYNN    PHILIP C. CHAMBERLAIN    RICHARD E. BURNHAM JR.    JEFFREY A. ALPHE    JEFFREY    J. HENNING    JAMES THOMAS    JAMES



KESTY    FRATGUY    JACQUEFFREY    JONNELL    MADR MCGOVERN

# Phi Kappa Theta

PENNSYLVANIA ALPHA CHAPTER

19    89



Lehigh University



THOMAS    TAYLOR    JAMES    JAMES



CHRISTOPHER LEGALLO    JONATHAN GABLE    FRANK REIS    J. MATTHEW DEITSCHER    MADNESS



JEFF SEEBURGER    BIDDY MARINI    TODD JOHNSON    BILL LYNN    THOMAS FESSLER



KEATH E. GOTTESMAN    KEITH JOHNSTON    SEAN POWER    BRYAN O'CONNELL



ALEXANDER WALDENRATH    MOKIE    TOM BROWNLEE



DON BURTIS    MICHAEL KURZICK    BENJAMIN KEISER    ERIC BROWN

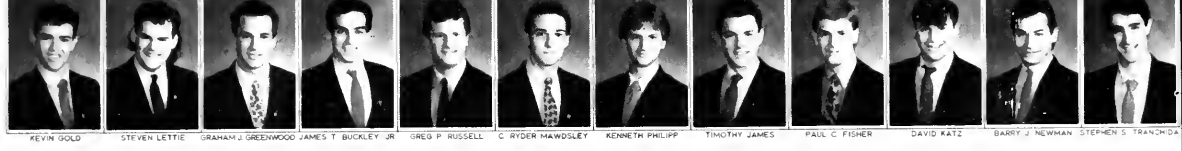

KEVIN GOLD    STEVEN LETTIE    GRAHAM J. GREENWOOD    JAMES T. BUCKLEY JR.    GREG P. RUSSELL    C. RYDER MAWDSLEY    KENNETH PHILIPP    TIMOTHY JAMES    PAUL C. FISHER    DAVID KATZ    BARRY J. NEWMAN    STEPHEN S. TRANCHIDA

Ruff, B-Mar, M-Let, Cooter, Mikecraig, T-Bone, Kesty, Bear, Madness, P. Frat-Guy, Mac, Rick? - Q.V.: Dave, get a clue! Lettie's Crack. What's the \_\_\_ factor? E-V-E-R... Aw Sh - - - Partner. Ah, yeah huss. Guys, CREW! (CROW, SPEW, etc.) Vegas, S.V. Train. Smooth. Get plastered at Phi Kap. Yo, Ruff! Westdyke Girls Rick D's "Josie's on a..." Thank's to you... the united way. It's a Hazetorium! The Breakfast CLUB. The List. The Worst. Hey pal, I write the list! Uuhh, you guys got dates? No, I'm on bar. Sorry, dork. Exposure. I want my \$10. No, no way will I hand him cash, sir. GO, now, yesterday, twice! Cold Beers, Warm Water, and Hot Women. The chafey smirf. One plow does not an unchafe make. Or two, or three.. Pledge prerogative, Brother's can walk and like it. 10 o'clock charlie. Black Lines. S & T Taylor rental. Someone forgot to return Geoff. Gmon. Did you ever notice...? Senior meetings. Nude Crew starts tomorrow. Late nite Denny's train. Flat out McGovern! Jeb long. Kirk... Line-up! Flat out stokin'. Dead cold busted. It's on the house. What's hucc? Penn State I and II.

High Speed food fights. Dude, no way?! PANIC - Admiral Crow. Sweet Cheeks Benjamin. They call me Lou. Backstabbing rain dance. Senior elitist scumbags. The Bracket Clue. 201 rm. goofs. Prime Directive. Chia Pet. The Clapper (Crouser?) The best class this house has ever seen. The worst crew member this house has ever seen and Lettie's not far behind. Guys fly, the Rookie, the Ghost, the Alien. Kesty gotta Gooda Godda. Henshaw, L.T. Munchers. "We don't need a bigger bar we need smaller chicks." Think of it as a fundraiser. All she does is... Foul Mouth Cook. Chasagna. Where are you, where are you going. What am I talking about? Beeell. Conversion. I heard a rumor. Exactly... Lie, cheat, steal, be hairy... One way trip to Bath. Chas's father died... again. Defender -Heh, heh, heh. Hotel B. Stars & Gars. I'm waiting for Dawn to call. You're a snapping idiot. I have a quiz. Mohawski. P. Moran snap. P is for Power. Dominique. Garbage, Spewage, Tubage! I want to be an I.R. major. Raaackmonster! Guess what Kesty did now. Humdinger of a weekend. The Bat.

Garbaques. Gapers suck. We've seen the light. Schee Ya Little Sisters! Lunar Launcher. Mel-fry... they're practically giving parties away! Pick Rick. D.A.D. You're whipped! Like sands through the hourglass, so are the days of our Jack. Communication's seminar. And Mike Craig gave us 50! So... By the way - I mean... Oh my Norman! Mind if we play through? Dr. Huss. Expulsion. The Composite Fiascos. Rathbone Dining Club. "What kind of fraternity runs out of cups?" Airsports "Buca on ice. Iced Teas. Blade! Pumpfakes. Blatant McGoverning. "There's no reason to panic." Sophomore hardons. Greek Week 1986. Psi U', Rock. C.L. Bogused. "No more Blah, blah, blah!" Ziiinnngggg! "Are the bouge? No I think they're Catholic." Buffalo is the worst. Bopping Dave. The Dancing Bears. Mark, did she get electrolosis? WARNING: Alpo Gam Formal in 2 weeks. Run, Hide, Lock your door! McSorley's. Blatant Rick Singing. (R.E.M. in the shower) Pubnites! Super-Boy. Wiffleball... defind yourself! Sweater Vests. The Monk Club. The Grand Poobah. The Worm. ScheeYa!

# Phi Sigma Kappa

## *Nu Chapter*



Φ  
Σ  
Κ





KEN C. TURNER



AL. WADE



CLUFF DAVIS



REED BEAN



TIM BUCHANAN



GARY CHRISTMAN



ANDY WULSTEIN



BOB L. GALT



MATTIE A. SMITH



ART BANDY



BUDMAN



TONY MONTICELLI



ROBERT LYNNE LEMESTER



JEFFREY BERMAN



LEWIS DAY



WILLIAM WHITLEY



TODD RAINS



SEAN RAPT

# Phi Sigma Kappa

NU CHAPTER

19



89

## Celjah University



STU BARBER



JOHN APOSTOL



TEZZ



PAIK GRAY



PETER DOWNO



JOHN GILL



VREANT KAPLA



PETE BUSH



KENNETH BRAHAM



JON SJOBORG



GREGORY STACCHOUSE



MICHAEL CHARTIER



LORETTA BECKER



MOLSON



ZAK



ROSEMARY BLISS



GLEN DANVERS



MICHAEL PROCHESCH



CHRIS KLUGORA



GLENN SEAVERT



RICK STAN



JOHN TERRIEN



DAVID TUFEI



HAITHM TOTO



LARS LOFGREN



NEIL BAIER



GREGORY HORCROSS



TOBIAS LEWIS



LMBLE OLCAK



SUNIL RAMCHANDRAN



RICHARD COWIE



JEFFREY MALLEY



GREGORY BAKER



MICHAEL SLOCUM



DOUGLAS LANG



THEODORE HACKMAN



HENRY FEDER



GREG KOPPENHAVER



KYLE STEWART



JOHN CANNITO



SCOTT JOHNSON



DAVID BORDEN



PATRICK COWDY

Day-Tone-Loc, not being Grimace, "Hey Don G?", The ultimate schlep rock, boot chugs, "Party Boat", Bounty on Jess, Mel's desk job, Pump in the place where you clean, Loading the warehouse with Anders and Skipper, Stop Bouncing Slahl, "Hey, is Sonny, I mean Anders here?", Izzy nug face, what a great days, "Ding Dayna", Matt=Foulness, two folds, Rosanne Barr Love our Gorilla, The pinning of Annette and Frankie, House shroom, Brillo the old Brillo, Act 31 sucks, "Who's that Mike guy anyway", sophomore snap fest, Don't let chops die, Theta wenches from hell, the ultimate buzz enhancer, put Molson in a blender, Chuck your forehead is bleeding, Rambette, "Where's Marty?" put some lead in Slick's pencil, not being Ken, Matt, C-Day amd Brad's evil twins!, Thrice is nice, "Zak go outside?" still not packing, Karen Barker takes it up the A;

Oh could I Throw her a bang, why is there celery in our jello?", Reed you have no chance, Bud, Buds, and Budman, Grimacise. I wish Peter Pan would fly away, Can Greg Carry Carrie, Al Bundy for President, She-Day, Harpoon the She-Grim, Over a year for Slug, "We love you Laura", Marty + H.N., S. Yak the seventh generation, Rambo still with us, "Skin to win!" Drugs, chugs, and Eggs? Where did Ken get his gut?, Keep your head still Rasta!, Trips to Long Island, Meaningless 3-Pointer at the buzzer, DICE, steelcage bar rally, To: Otter Mel, Matt, Art, J.W., Wheelie, Dylan, Stung, Budman, Izzy, Lurch, Mugsy, Hugel, Slug?, Bird?, Rambo?? The world needs ditch digger too! To: Smok'em, Harry, Bordum, Ringo, Cowie, Doug E. Fresh, Ted Kope, Snail, Sunil, Solete, Rick, Flounder, Scotch. Psycho, Connito, Kyle, WAAHH!!

# Pi Kappa Alpha

## *Gamma Lambda Chapter*

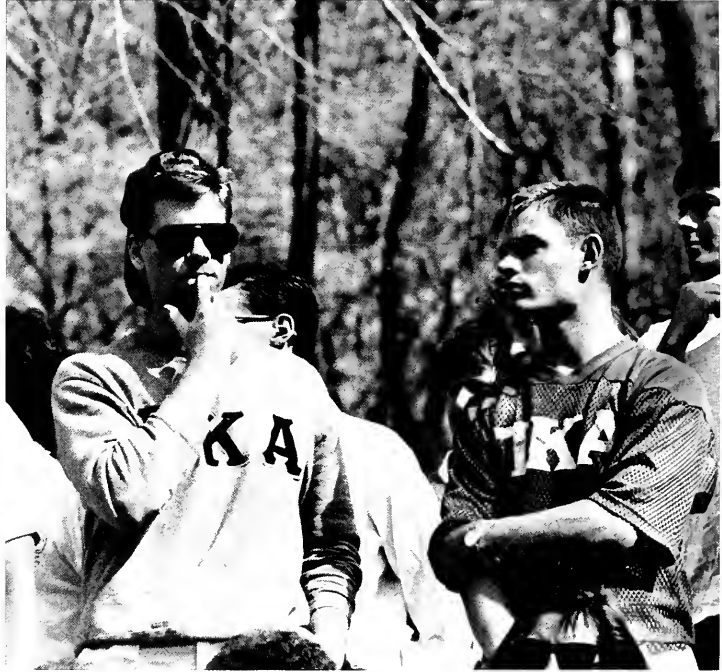

Π  
K  
A



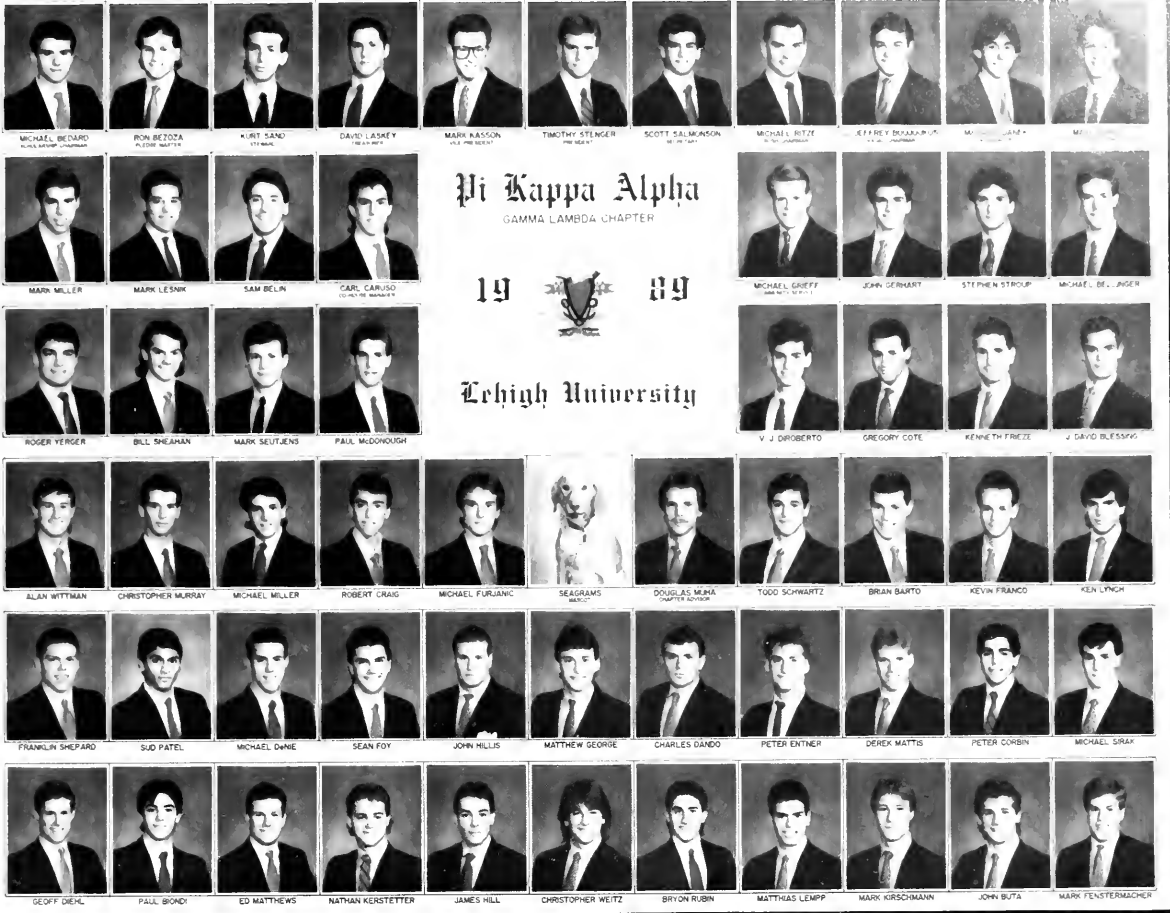

Pi Kappa Alpha  
GAMMA LAMBDA CHAPTER

19 89

Erhigh University

Scum, scum, scum, go back to where you're from . . . Weasel! . . . Grab-Grab Take-Take . . . Explosive . . . Emotional . . . How'd you hurt you're leg, Banner . . . Cranky Franky . . . Ya-Man . . . Dummy . . . Scorbin . . . Do you measure? . . . Naaate . . . Fenstermonster . . . Sud's Greeks . . . Scepter + Crown . . . Hazenik (El Hazo) . . . Bail Out! . . . Magic Fools! . . . As far as you know . . . Where's Geoff? . . . Tired of tires? . . . No excuse . . . Wings . . . Tell us about Pottsville, Fenster . . . Belin, fail out . . . Kasson, Kassoff . . . Pike at Penrod's Party Plaza . . . 1, 2, 3, You suck D - - - . . . Party at the Annex . . . 1000 cup Beirut . . . Greiffer Madness . . . And by the way Dave, you're an idiot . . . Pledges Halloween costume . . . Mother, I'm a thesbian . . . You're right . . . I got my task done . . .

Frank: I'm thinking about this glove . . . Hey smart guy . . . Excuse you . . . Relax Scorbin, she's passed out . . . Alright! There won't be a party . . . Why don't you guys just think . . . Senior class pub-night at the Annex . . . Pike Jar of Shame . . . Phototron . . . Bully!! . . . Annex Mail Fraud . . . Keeping the sidewalks clear of snow . . . Cutty's pitstop on the way to Daytona . . . The Deathmobile . . . Norm's tin man . . . A non-alcoholic party?!? . . . Money . . . You're name's easy to remember. You're Binky . . . Seniors at the Bone . . . Mr. B's pissed. He wants the rent . . . Thank God its the cops . . . You're alright, Slim . . . You're the goods . . . BC gets married . . . Is there a Jim Bob in the audience? . . . Motion to close!



# Pi Lambda Phi

## *Pennsylvania Lambda Chapter*



Π  
Λ  
Φ

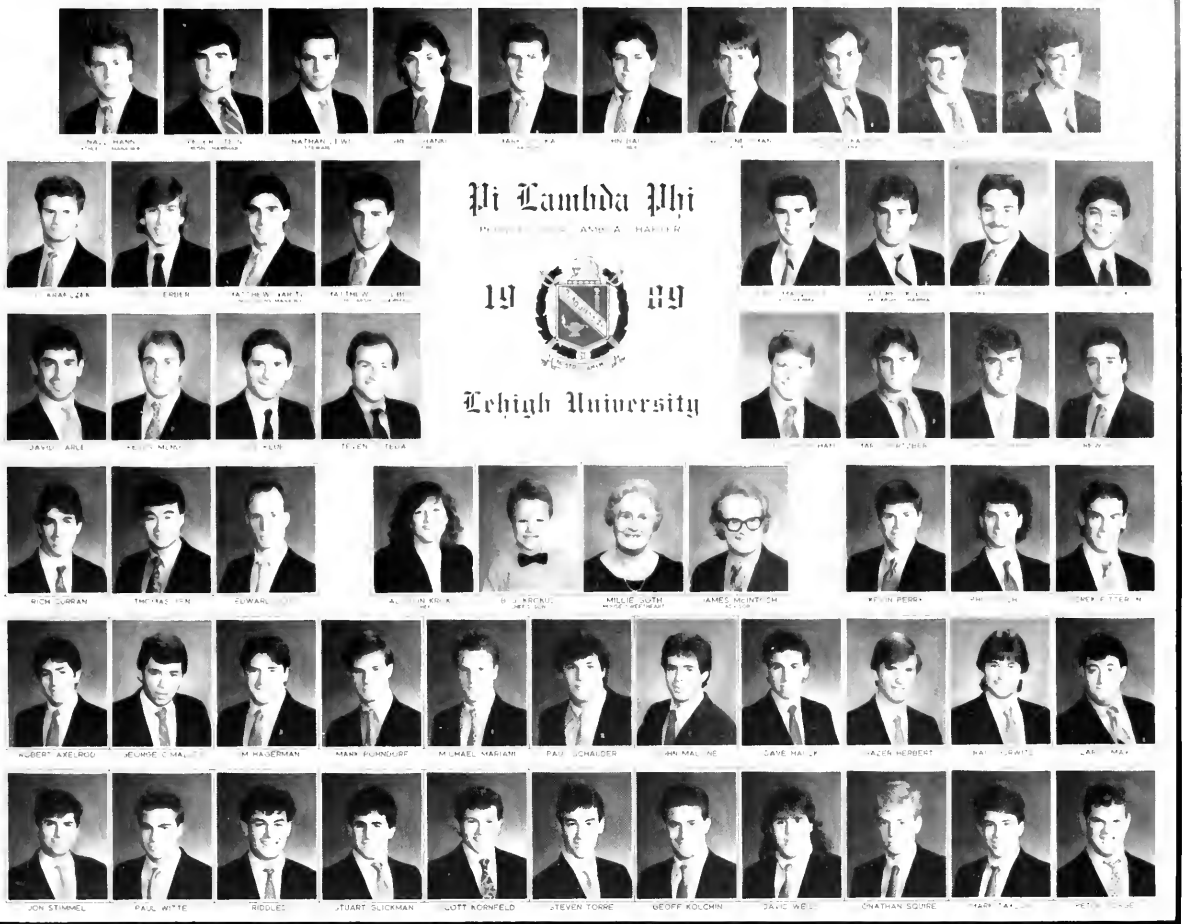

Not 4 years but 40... Ho Chi Chicken...  
 . Hagar the Horrible: Lots o' women,  
 Tons o' Tuna... Whippin' Doo...  
 Thanx Eric Eckle, for our U.Va. spending  
 spree... Who ordered the Belgian Love  
 Waffle?... People pay good money for  
 that... Yo cheesecake... Reconstruction  
 Period and the Party Period... Herbay...  
 . Pledges? Remote control everything...  
 When and where are we boozin' it?...  
 The Swamp... Club Caribe... B2  
 Necrophiliacs = Toss me a Cold One...  
 Beer Pong - It's more than just a way of  
 life... Frares, please... Farewell to the  
 Crypt... Pi Slam... That Beaver Barber

... Hey Jimmy, How 'Bout a round of  
 B\*\*\*jobs... Ashtrays, Shovelhead, Red-  
 rider, Brown-girl, Missile T\*ts, Pump-  
 kinhead, Rat woman, Hagar, Love Slave,  
 Firebox, Sasquatch, Snaggletooth -  
 Thanx for being our 24 hour banks...  
 Laying pipe, laying cable... Fitteron,  
 Fitteroff... If he could get her sweater  
 off, he'd be better off... Don't hit him  
 Brother Lowenthal... The Funnel,  
 Wednesday nights, The Tree, Chu-offs -  
 12 min., 1 keg... Later Boys: Haus, KP,  
 Tony, Herb, Spider, Phil, JD, Joe Steve,  
 Pete, Army Ed, Dave, Louie, MIA: Term  
 and Spanky.

# Psi Upsilon

## *Eta Chapter*

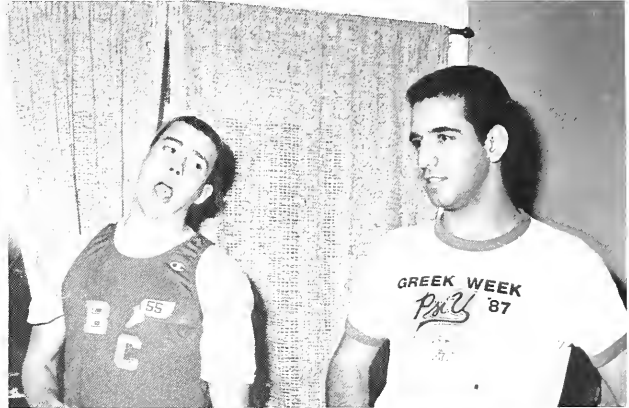

Ψ

Υ



MARK BARTLETT (Secretary), CRAIG MCLEADER (Vice President), PETER FARMER (Treasurer), THOMAS MUXTER (Social Activities), DAVID BRUKE (Vice President), RICHARD COFFIN (Vice President), STEVEN FORESTI (Vice President), JOHN MERRIF (Vice President), CHRISTOPHER EMBRISON (Vice President), MASON (Vice President), MARK HARRIS (Vice President)



ALEX KOPFR, SCOTT SKYRM, LITTLE ROBBIE (Vice President), ALEX BUCHEPONI (Vice President)

# Psi Upsilon

ETA CHAPTER

19  89



SCHEFF (Vice President), THOMAS CROFTON (Vice President), JONATHAN DRANOFF (Vice President), CURIOUS GEORGE



KEITH GRIMES, AEF GENDEL, CHRISTOPHER MILLER, NEIL HARRISON



PAUL E. KAKES, GARY ROY, JAY HANLON, IRA WEINSTEIN

# Lehigh University



CHRIS SLISSE, H. CHARLES MARGON, PAUL VALERIO, STEVE ZINDEL, MIKE BONDY, JAMES BAEMER (Duck), ZIPPY (Dog), LEROY, DAN LEWIS, ZIG, GREG TITUS, MARC CALABESE



DAN MACKETT, DAVID HARRIS, DENEX KANE, GREGORY DOLCE, KEVIN HOSKER, MARC WOUTOUX, DAVID HOLT, JAMES MCCLAIN, TOM SCHRIDLIN, BRIAN DILAS, JONATHAN MARCUS

Hey man, is that Freedom Rock? Well, turn it up . . . What smells like fish? . . . Keep your head and arms inside the mixer at all times . . . "Watch yer feet, guy" . . . What? . . . No! . . . Shut Up! . . . "Why's everyone getting out?" . . . We're there Skyrm . . . So What . . . Because I can never remember the 4th line of the 2nd verse . . . HEY-Hoagie Head! . . . I hate her, she smells so bad!! . . . Don't feed the dog people food, she'll think she's a person . . . I'm a morning person-Murf . . . The oven's not calibrated . . . The Food Theory . . . Do you want to see my loft?!. . . Do you believe in Computer Logic? . . . Stop touching me! . . . Ahhhhhhh-(Draino Style) . . . Zippy the dog got run over by a Russian . . . I thought Zippy was a 2x4 . . . Ya know, when I was a pledge . . . You see, it's like this . . . Bump drunk again,

Nah . . . I've been living a lie . . . Ya see, the five food groups . . . No, I'd really make a good steward . . . "A Living Hell" . . . Thanks for the kiss, I guess I owe you a sweatshirt . . . Those things are HUGE! . . . Flush the van! . . . Thanks for the Broccoli, Toby . . . LA LA LA LA LA LA-Booger . . . Where's a pledge? . . . Mornings start after 1 pm . . . I could have had her, but . . . "Oh my God - he's DEAD!" . . . Top notch, Top notch . . . Did you shower this month, Schlepp? . . . Ya know, yer bein' a real smack . . . Hey Rob, bench your weight yet? No, Schlepp, I can only bench 250 pounds . . . If you guys want to do all the work, I'll OK the party . . . I like new Coke, SHUT UP! . . . TEP Quote of the Year: "It's wimpy, but what the hell!" . . . Whippits don't cause brain damage, especially if

you don't have a brain to start off with . . . Hey, where's the beer pong table guys? . . . Censored, you anti-semetic little - - -! . . . "Where's my green-card!" . . . Uncensored, you dirty heeb . . . "Is that the moon? No wait, it's a Shell Sign" . . . But bananas don't have arms!! . . . Naaaa-choos . . . I'm going to run with the Army tommorrow at 6 am . . . "Hey girls, your ride is waiting!" . . . Helloooooo d'ere . . . Ding! . . . table setting for two, smack . . . I'm not going to miss any classes this semester . . . Don't be a Bump's class . . . Hey Fellas, let's have a Burger Bash . . . you're a pure living organism, Peter my boy! . . . Lucky I got that scholarship . . .

# Sigma Alpha Mu

## *Sigma Kappa Chapter*

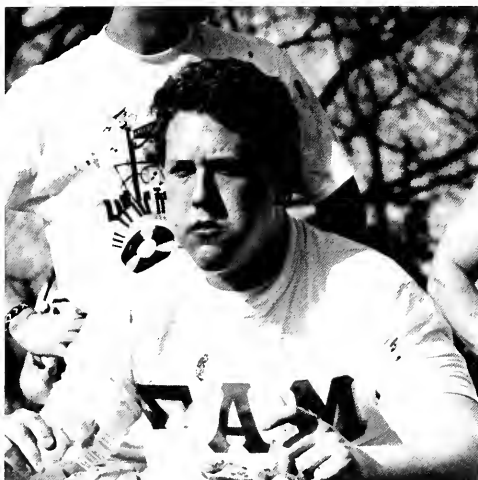

Σ  
A  
M



TOM MANTANA STEVEN FEMAN JEFF KOLLIN JASON MULLINER MICHAEL MATONIS DAVID HIRSCHBERG GLENN URBET HARPER JEROME LEVY ANDREW TALKIN KIM LARSON



BRYAN FETEL M. E. JACKY DAVID STRAM



HAG ALBERT BRYAN COFF MARC GETTELMAN BILL CHOUKROFF EVAN FEJAL



M. J. FLEEN MICHAEL SUMAN MARK ARONSON



RICHARD OYRON JOE INFANTINO DAVID MATONIS JOEL DANIELO

# Sigma Alpha Mu

SIGMA KAPPA CHAPTER



Lehigh University



JOE BUCKINGHAM JOE SILVERTEN ERIC MORGAN AL NADL



GLENN BLAZER DAVID FRIEDT ANDREW SIVALASKY SIOBEY FROMM



DAVID LEVINE MICHAEL NELSON RICHARD BECKER JASON WELSH



DAVID STRASSBURGER MATTHEW MESSINGER DOUGLAS GROSSINGER MARK LOTSTEIN JONATHAN ARNOLD BUFF WAGNER PAUL GRANT CLIFF SELTZER WAGE JOEL ROSENTHAL JEFF MARON DAVID LARIN



JARROD KAUFMAN JASON ALTMAN PETER BAILEY DOUG TOPKIS MICHAEL RESNICK JASON GENDEL BILLY HOCHHAUSER PETER KRAVITZ DOUGLAS GOLDNER GREG PERKAMENT JOSH LEVINE

Bruce, the best driver who could not make it through the tunnel . . . Port Authority Police confiscate our BEER—Search and Seizure . . . Welcome to the Machine . . . Chez Paul, no more kitchen in the Grease . . . Food Fight . . . The ever changing cycles of Kessler, quite, rational, feminist . . . Oratz eats the carpet . . . Entertain us, Speak or Drink . . . The Scrook Man . . . Don't be LAST, Don't be LATE, and what ever you do Do not be a NOSHOW . . . Bitter old man, Doug . . . Four years of college—6 house stereos . . . The pinning party that wasn't . . . It's just another stupid SAMMY tradition . . . Hurting juniors . . . Squid Sophomores . . . I think I am getting sick—by the end of the week . . . No, The TV is not talking . . . Alf's death, should have been Glen . . . The Riddler? . . . Feed the Pyranas . . . Heckle fixes the vacuum cleaner . . . Philadelphia Sheraton, where is everybody else, downstairs? . . . We remember the way it used to be . . . The ladies outside Weiner's window, I have to fix the light . . . Chief driving in Reverse . . . Watchout for Dinosaurs Kaufman Mud Olympics .

. . . Melch & Kollin sleep while the rest of the pledges ride the tubes . . . Gordy attacks Matty with a pipe . . . Glen leaves his bag in the DC taxi . . . Gordy and his love for MILK . . . Gomer needs Mouth-to-Mouth? . . . Glen, why are you dressed like Mach? . . . Jeckle, are you studying? . . . Jeckle, Sir yes sir I think I am going to faint? . . . Heckle, Step out . . . Who is the prior, Brian Okun? . . . Sir yes sir I'll go off the board for US History . . . Cracker = Manhood . . . Peppy Toolkow . . . DC Exchange . . . Where is Jack? . . . Buffing the floor at 8:00 Gomer, Michigan, FIRE, Lehigh . . . The Bells—Annex basement . . . IM Indoor Soccer Champs . . . Sir yes sir, Smoothie as a Grave Sandwich . . . Hackle the big Goosegag . . . Hirsch-Daniel a second time . . . Who's going out with Rory . . . Jeff call Ithaca lately? . . . Gordy, how's Helene? . . . Which house is Kollin in? . . . Kol's comedy slide show . . . Golf in Dallas . . . Melch, you all have to be the height . . . Exponential class, 11, 13, 12, 15, 14, 13, 12 . . . Gomer free falling from 60 feet . . . Whipbits in the tunnel . . . Off the Wall, Soda man

biggest scam in the house . . . Melch how old are you; old enough . . . Glen, Tinkerbell, Richar Simmons, Schmatz, Schutz, Did you get a job yet?, Oberon, B-squared. Bubbles, Pear, Geek, Lamar, Tense . . . Matonis, Fatonis, Slimtonis, Cambodiatonis, Karen Carpentonis, Ex-fatonis, Yum Kipptonis, Ex Pos Fact Tonis, Stay-puff, Casper, Cliff, Ton-I, AhoyAhoyAhoyah . . . Melch, Joey Mulch, Itty Biddy, Disco Douche, Melchnick Webster, Foosball guy, Tommy, Hit and run . . . Kollin, Cornelius, Muehlenburg, Close-up & Scope, Trigger, Velamint Gordy, Gordo, Tompax, Oscar, Belt, Bodenmeister, Hirsch, Hirschburg, Rocky Denison, Highway . . . M. Kaufman, Kauffdoug, LTS, Kirk, Shaggy . . . Mike Low, Heckle, Wiley, Bird, Birdbrain, Bone-head, Einstein, Lurch, Kessler, Kesslehead, Brundel, Absolt Zero, Null . . . Kenny, Gomer, Gomo, Smokey the Bear, Dickhead, S. Kauf, X-Man, Riddler, Question Man, Squidler, Renuzit Riddler . . . Talkow, Talks, AT & Talks, Peppy Toolkow, Woodstock, Tes, Shots, Poindexter . . .

# Sigma Chi

## *Alpho Rho Chapter*

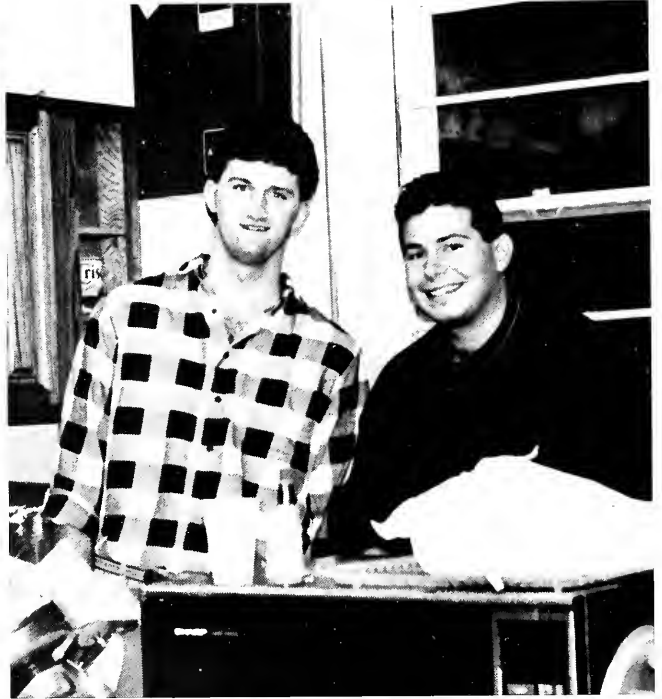

$\Sigma$

X



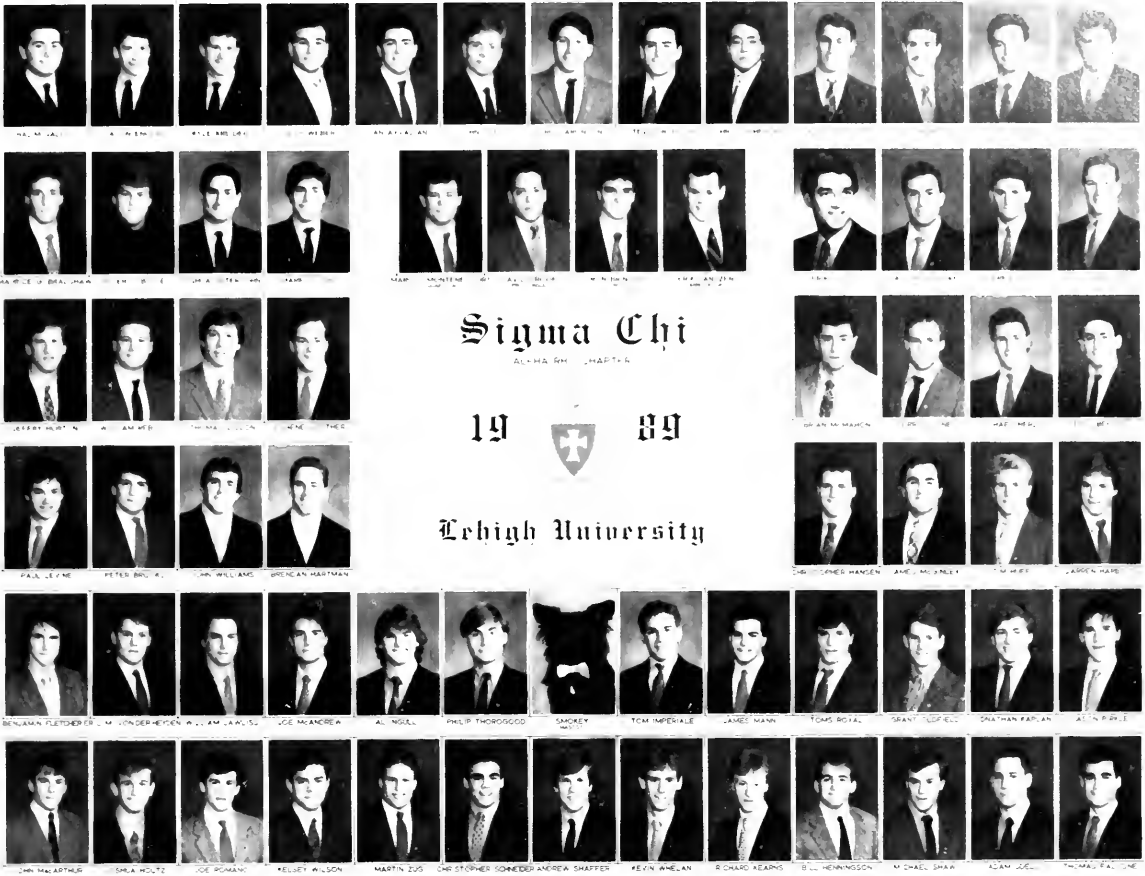

Yippers; Spoon; Ohh Baby; Grecco; Carlos Drisch; Woo Woo; Dirt Bag; Gaby makes Tom a Happy Puppy; Yo Chicken!; Chachi; Skin's a Screamer; Sloth-Cam; T.I.'s Gay; PhoneFace; Walrus; She-Bone; Erica; Kraplan; Tampoon; Rons SX; Sigma DUI; Ronstantine; Pancake Face; Hang Brain; House is Changing; Beef the Hood; Flood Box; Punch Box; You're Bringing Me Over; Mellow Off; Sig's Wannabee's; Nice Car Kyle; You Have No Idea What Men Of Power Can Do; Waxing; It Looks Like A Coke Can; Is it Over Yet?; Windy; This is Trania; A Guy Named Stuart; There's No Cock In Here For You Missy; Flex; Bat Songs; Ebony; The Medallion; Ha Ha, I have no crew doctor; Disco Bid Day; Spud-Cam; And Then I ate her out; Booger; Hal Sal; Ronsul; Hey! No Way!!; Calling Dr. Braverman; Erica Goes To Jail; He's a Good Guy and He's up on the House; Yo Yo Yo MTV Raps; Ya Mon; Happy Birthday Fegs; Hell Chi's; The Trip Fron Hell; Peanuts, Popcorn; Rolling Papers; Harv's a Dick; Mr. Chest; Shorty; Mohamad; Losing at A.C.; Voyeurism; Is that a Billboard or a Forehead?



# Sigma Nu

## *Pi Chapter*



Σ  
N



DT. Dawg, Sticky, Litty, Iggy, Frickin, Diode, Spoff, Boob . . . Frickin' ah . . . So this guy was black, bald and Jewish . . . Who wrote it . . . Er, uh God . . . Jason SPEAK! . . . Err, Jupiter . . . Nice windows Matt . . . It's in my notes . . . Nice earclip and tail . . . Quincy . . . The 3rd hand . . . UH OH, Mr. Kickplates . . . Who's the Dagger . . . Way to get pinned saps . . . Drinkin' tonight? R.I.P . . . Butthead Juniors . . . Shave that thing . . . Smile if ya . . . Got any change for the Meter Maid . . . Rathbone fruit b - - - h . . . Belinda - Hotel B . . . Headphones how Divine . . . To the hilt . . . Bob - How do you do it . . . How does Zelda blow? . . . Push ups in the reflecting pool . . . Naked Oil Checks . . . CSN and Cat latenite . . . Shalini and Amy - Our sympathies . . . Fred - We Don't know what we're thinking either . . . The Mad Hungarian - 3 times . . . Fire

hydrant . . . Matt - turn over that damn leaf already . . . Shut up GOTSIS . . . Wanna' get off campus (Wine glasses) . . . Where's Oario . . . Ace the Weasel . . . American Pie . . . Box control . . . Snow football . . . Take off Manute's shorts Dario . . . Kamikazees . . . Blind dates . . . Hey Steve - Sue's got it . . . Litty - are her boobs fake too . . . Gotsis - get your elbows off the table . . . That's not the bathroom Dan . . . Hurry up Matt . . . Pig roasts . . . Pern-a-pernts . . . But Bill - She's passed out . . . Yo Lips - Yo Dishrag . . . Matt=Holty . . . The quarry . . . Greenblatt gate - it's still your fault . . . Hey Sport - the vent is on . . . It's in the system . . . Dude - gotta have a Coke . . . 3 LITTLE BIRDS . . . Beer Darts . . . Wafled in the TV Room . . . PW hookup . . . Emily's thighs . . . ETB . . . THANK YOU GOODNIGHT!!!

# Sigma Phi

## *Pennsylvania Alpha Chapter*

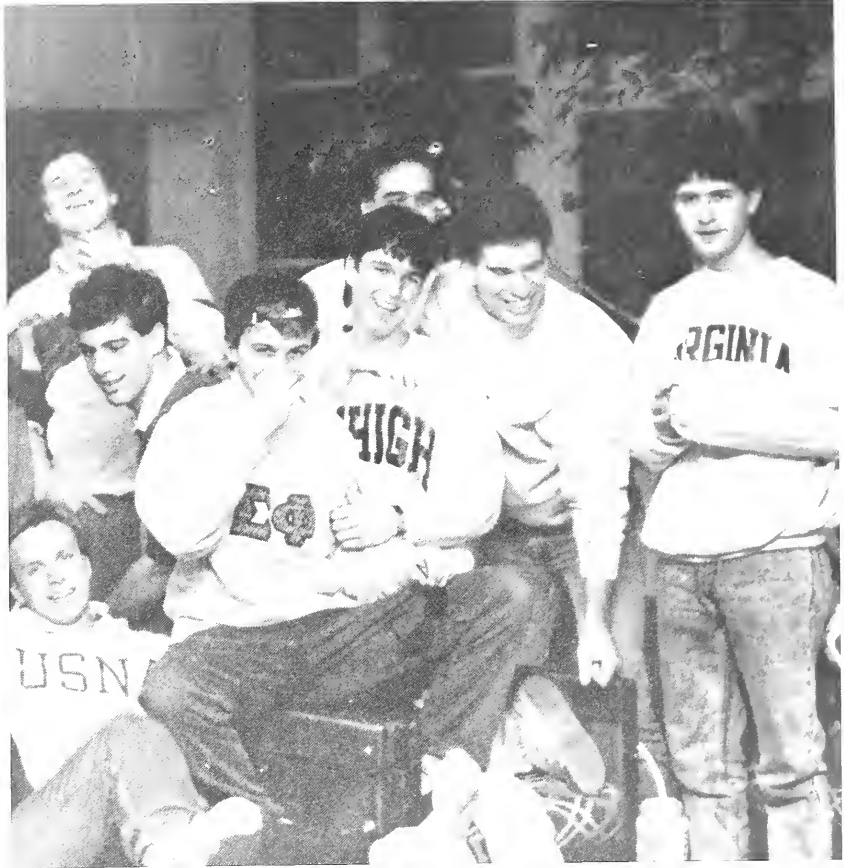

Σ  
Φ



ROBERT HEMINGS

NAN UNCLIN

J. ESANTIS

SEAN McLEOD

TEOD WALZER

JOHN HATH

ANTHONY

J. O.

...

...



HANS IRB

BRIAN CLIFF

STEVEN GUZY

# Sigma Phi

19 89



Lehigh University



JAMIE

MARK WITHEMER

FRANK MARINO



RAYMOND LICATA

JOSEPH JASAITIS

JOHN KARN

ANDREW GANSLER



PATRICK WILSON

NILS WAYMAN

DAVID JENSENCH

MARCO



GARY MAY

JOHN SCHWARTZ

DAVID DOLAN



FATHER RICH

NDUF

KITTY ORTWEIN



EUGENE GROSS

DAVID HE

STEPHEN PERCE



DAVID GITTELMAN

STEVEN SCHRAY

THOMAS MELLINA

MARCO PERRY

KEVIN CREALISE

BRIAN PATTERSON

MARK GILBERT

MICHAEL PUCI

BRUCE BERNARD

DARREN CASSELL



Refund!; No shift-bottom feature; Not to reiterate, but what he said; All crime!; Socrates, Plato, Aristotle, morons; Security, aisle three; Teach me how to kiss, Tony; Sorry Turner!; Strange things are afoot . . . ; Bob spells his name backwards; Since when is Pismo Beach in a cave?; Aintree?; Donna! Uncle Sam! Donna! Uncle Sam!; If food then eat else fix car; What kind of name is Poon anyway?; Big un; Frikaraka, frikaraka; Beer = beer; Once a three letter athlete; One way - my way, love Sandy; Paddington - dead!; Llammas are bigger than frogs; Give me the whole none yards!; It's an hoop; Way to be Dolan, Nils!; Squid!; Bull Moose; That is not a skunk; Mr. Neutron; 8 Karns and a Dobbs; Wait, let's ask Geno; Mrs. S.C.U.M.; Jiggers! It's the fuzz; Nils on Drugs, take one; Slacker!; Brenda, rock, paper, scissors; Chisel head; He licked it!

# Sigma Phi Epsilon

## *Pennsylvania Epsilon Chapter*



Σ  
Φ  
Ε

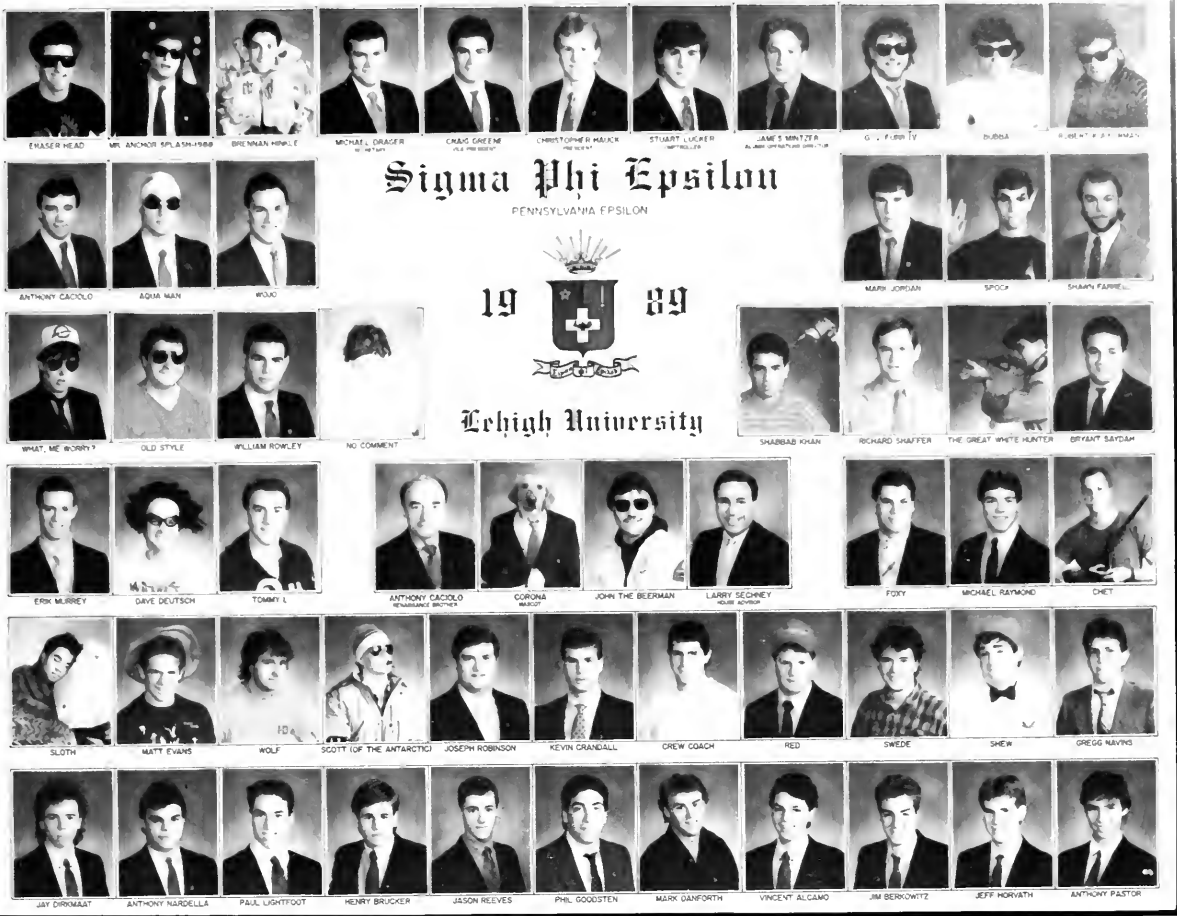

Big fat hoggers are in, SK squared is out . . . I don't think that the library is open honey . . . Just Married, Just Divorced . . . None, none more black . . . Hookway, Hookway . . . it will never end . . . We'll do it like bunnies in Hilton Head . . . I can do anything, I'm going out with K\_\_\_ R\_\_\_ . . . It's all in the star(s) . . . Never again, no matter what . . . The fire-plug, no the radius; will he ever stop? . . . Santa kiss Margot . . . Sloth is good . . . Hookway is getting pinned to a Delt . . . Which way to Lehigh? . . . The Sensitive Stranger . . . The Annex is my life . . . Red = cliff Clavin . . . Saydah = BMOC . . . The Lodge, AKA Flip the cheeseburgers . . . Wormser sucks . . . Mark D. with the PDA- "on all fours wearing a dawg collar" . . . No, we don't need new furniture!

. . . . T.C. assistant news editor of the B & W . . . No, wait, I can get you into K.O.'s . . . Watch out for the Hawk's fillibuster . . . "1 . . . 2 . . . 3 strikes you're out Reggie" . . . Let's roast Nopie for dinner . . . The sign of the brotherhood . . . Hey, it's an OCB, it must be time for lunch . . . Bubba, did you get your room pick . . . The infamous Uncampaghre Black Forest Chickens . . . Rotate the Hawk . . . BMOC, Gordo, A-Face, Norm, Haystack, Old Style . . . Hey J. who is that on the roof . . . Pay your housebills . . . The Snake . . . Don't touch me, your hands are cold . . . Beer pong is irrelevant when A\_\_\_ loves you . . . The fooseball table will suit me fine - BOBBY . . . . . 6023, 6024 . . . Legalize it!!

# Tau Epsilon Phi

## *Tau Alpha Kappa Chapter*



T  
E  
Φ





BELEX      SANJALI P. SAXENA      RICHARD SCHEFFMAN  
HOUSE MANAGER      RON WAITE  
HOUSE      MIKE WELING  
VICE CHANCELLOR      CURTIS BYRNE  
CHANCELLOR      STERLING SPATZ  
BUSHY      EDWARD THAL  
PLEGE MANAGER      H. SMITH      BRYAN NICKEL      JIM      ROBERT "SMITH" HEY



JAY SNYDER      CHRISTOPHER RAMEY      MATS STAHLKRANTZ

# Tau Epsilon Phi

TAU ALPHA KAPPA CHAPTER

19  89

## Lehigh University



JONATHAN LICWIG      SPEECARAN GANESAN      DANIEL MARSHALL



DAVID ESTOCK      BRIAN VILE      PETER TLAPA



KIRK AULENBACH      ALEXANDER GLOVICH      LOUIS SAVASTANI



TODD GROFF      KEVIN SULLIVAN      CLAM      MICHAEL ALFORD      ALVIN COHEN  
HOUSE ADVISOR      WILLIAM SANDERSON  
DAD      LUTHER STANTON      THOMAS COCEANO      DANIEL LEEDS      SCOTT SILVI



TIMOTHY ELLIOTT      ANDREW FELDMAN      JACK SANDLER      STEPHEN HARAP      DANIEL BARISH      KEVIN SHARP      RICHARD KNOEBEL      MICHAEL TOONERI      IORS MOHAMMED

I blocked my guy . . . I can beat my man deep . . . win or lose, we always booze . . . I can always see the ball . . . instant offense . . . America's Team . . . offensive Armageddon . . . the defense is a vortex . . . Score! . . . Happy Birthday Dan! . . . the herd . . . no redeeming qualities . . . No Water Buffalo! . . . she was a machine . . . she was all woman . . . the beer blindfold . . . Scott, get out of my bed . . . What happened to my underwear? . . . Rug-burns . . . Beirut! . . . pile on Ed! . . . stop Barishing me . . . What do you mean? . . . Cheese . . . Ho Yea! . . . The Dan Barish Fitness Program . . . the sonic clap . . . Motorheads, hoods up . . . Tep used cars . . . team xerox . . . physics grabbag . . . I cannot change the laws of physics . . .

ooh-aah-shut up Ralph . . . What would you do if your name was \_\_\_\_\_ . . . I don't have a clue . . . Dial 1-800-GET-CLUE . . . Ed, phone call. Excellent. It's Mike Boyd. Bogus . . . Bri, we're in cleveland . . . Butthead . . . goober . . . seniors rock . . . Whoa, cups! . . . survey says . . . sleazy steward . . . Binkley speaks . . . another judicial hearing . . . Keys, what keys? . . . the Eisenberg uncertainty principle . . . the solution is trivial . . . That was clean! . . . You're A'round Eric Blecker . . . Deal With It! . . . haze me if I'm wrong . . . I Depledge . . . National does not curve . . . Fatboys . . . Here's a quarter, call someone who gives a S\*\*t . . . spooge . . . oh I see, so clear . . . TEPS ARE TOPS



# Theta Chi

## *Beta Sigma Chapter*



Θ

X

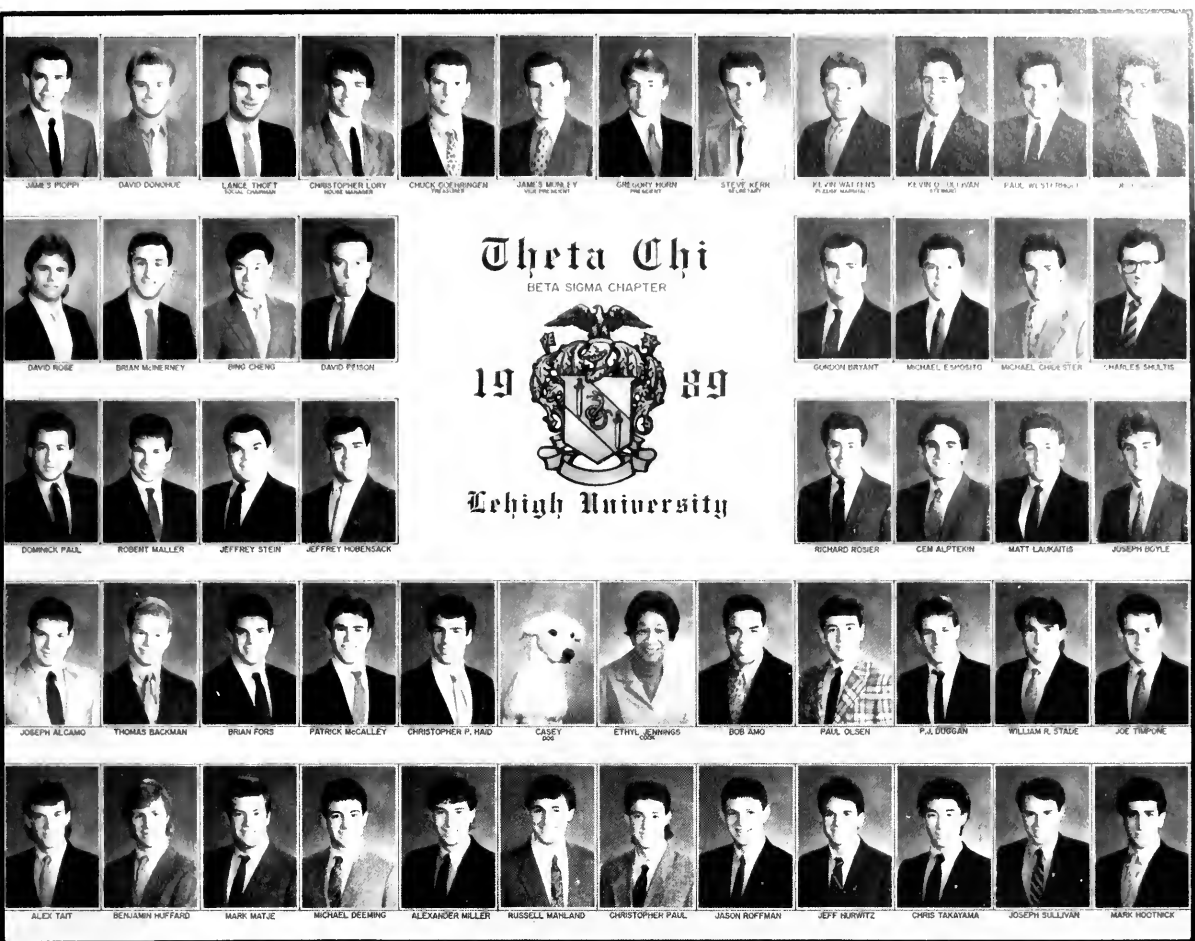

# Theta Chi

BETA SIGMA CHAPTER



19 89

Celhigh University



We're the Bulgarian Bocce Ball Team . . . You lost that Lovin' Feeling . . . What time is it? What time are you duties? Havin' a good time? - Super . . . Want some Crack? . . . Butterknives . . . Centennial House Manager . . . Strength of 1000 men . . . Catch my --- . . . Ba da bing . . . I want to lap you up . . . GVIBES . . . Suck a D . . . Lenny Quotes . . . Winning IM'S - - - AGAIN! . . . She drank me under the couch . . . Scunasta, Scungil! . . . Lovelies . . . The Rosier Shuffle . . . He's a smacked A . . . S-cubed . . . The Pact . . . Of course Rain Man wants to hook up . . . You're Right! . . . BBTBJK . . . Bar Beirut . . . Like a Chief . . . Mark Wayne G . . . Frankie C . . . Chillin' in my crib . . . 100 Puppies = 1 St. Bernard . . . Sex for Pts . . . Utility Date . . . Connie Chung-Up the B . . . Smokin' Rope . . . OTR/BHM . . .

JTR, NRB, BEMHO . . . Toothpick Arms . . . Dicfor . . . Snap one off . . . Casey, you're a porn star . . . Brotherhood's a Crock . . . She throws a mean one . . . Lick my scar . . . The Rock 100 . . . George the Slave . . . \$70,000 worth of BEER . . . Katy, the abortion that lived . . . Was up Baby-Word . . . Hawaii-5-0/ Naked Beer Slides . . . Chicks - Let's get on a better Subject . . . DMP-V 2/1/87 . . . L.H. eats brownies . . . Life's too short to dance with ugly chicks . . . Pubnite - - - Drink, An ancient tradition . . . Here's to the best class in Theta Chi history - - - OURS! . . . Alps, Chids, Davies, Neary, Spo, Hobes, Mac, MLM, Myron, Piops, Lenny, Goob, Psycho, Cringo, Dubbs, Rick, Gordie, ETHEL . . . Rock On Bros . . . C'est La Vie! . . . THANKS MOMS AND DADS!!! . . .

# Theta Delta Chi

## *Nu Deuteron Charge*



⊕

Δ

X



PAUL THURSTON MICHAEL BURNS RICHARD CHIORESSE



MAURICE SPIROS JON BALLIS JAMIE CONLIN ADAM PLUMAN



FRANK LOWMEYER JEFFREY DUNNE SCOTT DECELLES



CHARLES PERSKO MICHAEL DOUGHERTY BARRY STEHMAN ANDREW VITELLA

# Theta Delta Chi

NU DEUTERON CHARGE

19 89



## Lehigh University



PETER RULMAN TONY HART BRIAN SNYDER STEPHEN MCGUIRE



PATRICK MORNINGRED DAVE GUTHRIE SCOTT DECELLES THOMAS WOODRUFF



JAMES MAHONEY JASON MARTINO JEFF ROBERTS KENNETH GLYNN DAVID FINERTY ELWOOD BLUES



TOM MARTIN MARK MESSINA KENT ATCHISON STEPHEN ROD ROSS WETZELAND



NEVIN BAUMAN PETER GREER TONY MACRI REV. SMITH



JOHN LANDY PETER SPENCER THOMAS LEE DAVID WEINER BRAD BATCHA ELIAS ABU



JONATHAN ROSS BRIAN MARENGO DAVID CENTER CHRIS COGGERS CHRIS MCVYELL PETER WYNE



ELWOOD BLUES



PHIL SMITH MICHAEL PETRONIO BRYAN EVERETT BRIAN DOCKRAY KEVIN KANE DAVID KENNEDY MIKE COSTELLO ANDRES FRANKLIN



SHAWN DONAGHE EDWARD O'REILLY PETER BROWN PATRICK COMMINIS



ELWOOD BLUES

PRud come home . . . Doc and Burnsie join the cross-eyed club . . . Crocodile Dundee gets plastered in the Cold Dorm . . . Nuel dines out - on lunchmeat . . . Tom and Ray excavate Charlie's door, loft, desk, ego, etc . . . Marengo fixes a window . . . Macri changes a lightbulb . . . Nickeroo eats the Charge out of house and home . . . Burnsie makes a pizza in Andy's room . . . Jake buys Linderman Library . . . Burnsie, Nick, and Andy fight over Gabby . . . Marengo, Lowenberg, & Decelles vie for Mr. Personality . . . Fernlot has weekly pig roasts . . . ATO rides Nevin's tractor . . . Snyder parties like a rock star - when Debbie lets him . . .

. Conlin finds true love and dumps Ellwood . . . Elisa TKO's Rob - Odgers scheduled in title bout . . . Roe dumps in Ballis' pants . . . The Charge has three sets of twins: Peter and Adam, Ross and Lisa, and the Batchies . . . Charlie go to Hollywood - Please! . . . Macri gets a bid at Mart Library . . . Greer starts a fire but can't wet it out . . . Doc has a jello pudding pop . . . Martin goes ITR-In the Rail . . . Momar loses in landslide. Finds campaign support off campus . . . What's that noise in the Archway? It's just Kent's crickets . . . Luigi cooks for Alpha Phi but gets no pie . . . Alvin gives Nuel the boot . . . Nevin is the coolest . . . Barry

gets sloppy sixths . . . Renee "BONES" Kenny . . . Steven "Z" Roe . . . Ballis snakes Morticia while Adam hides behind a Mole - hill . . . The house installs a revolving door for Arlo: better luck next time . . . Batchie pullstarts Elias . . . Rick likes girls with s - - - attitudes . . . Tony gets his Cher and tells about it . . . Wiggle rides off into the sunset . . . J.R. gets weeded out of the Pre-dental program . . . Johnny Wad: O for Lehigh . . . Shave your back, Squiggy . . . Jake, the marmaset, rides a camel . . . Pat Morningred: latent homosexual . . . The house goes dry so to speak . . . See you next year, Class of '89

# Thata Xi

## *Eta Chapter*



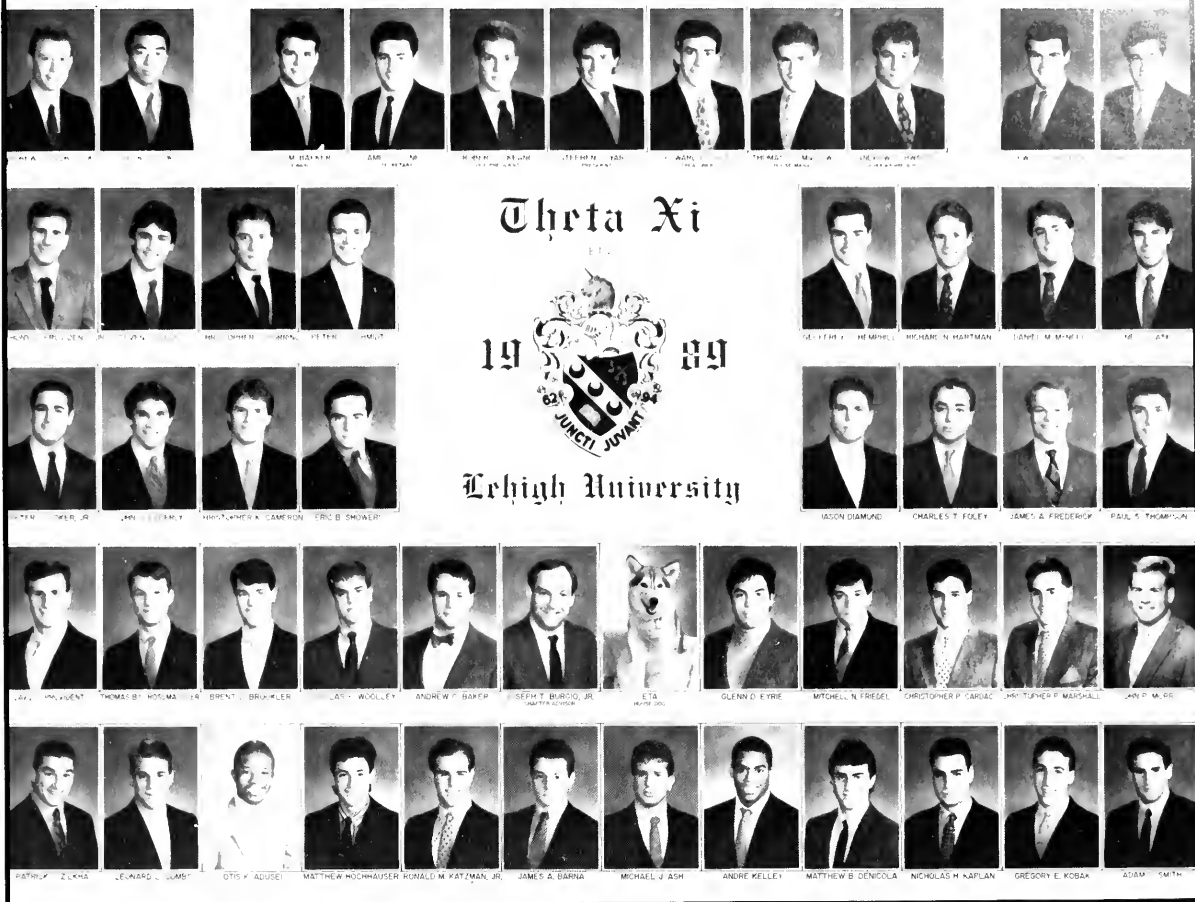

Very Interesting; Eggieeee!!!!; Bad Boy Provo, Beagle, Showers, and J.D. do naked beer slides; Let's Go!!!!; Del Griffith!! Whoa; Unbelievable, Unreasonable, unreal; T'salll; Zoooooooo; I.M. Champs That is All!!!!!!!; The Egrie Story; Pear-head; Whoa! That heavyweight Wrestler, I know just what you are talking about; Hoovidenti; Hurt King; Coker found guilty in the Steinberg trials; White A\*\*/ Melon A\*\*; Cool Shoes CC!; Your daughter is a loser. Oh sure!; Ring the Bell Willy. I ain't payin no \$800 for no broken window. Dooooo what is this? A velet service. Come up for lunch tomorrow. 1-900-909-REI, Kids, get your parents permission before you call. You've got a mighty purty mouth boy! In Boonton, if you've got the time, you'll get the tan! The Wildcat was neutered. Geriatric.



# Zeta Psi

## *Tau Delta Chapter*



Z

Ψ





MARTIN LUMBY, JAMIE MENTLEY, MAX CULLINAN, MIKE TADLOCK, JEREMY JOY, CATHAL MULLIGAN, MICHAEL MORT, [unreadable], [unreadable], [unreadable], [unreadable]



ERIC STRIES, ERIC PRARY, JIMMY TERRY, JACOB MCHORT

# Zeta Psi

19 89



[unreadable], [unreadable], [unreadable], [unreadable]



ERIC NOBLEN, STEVEN LYONS, RICH MATTO, GARY KLEIN

## Lehigh University



MIKE MILLER, [unreadable], [unreadable], [unreadable]



JAY CARPENTER, KYLE BOSCHEN, JEFF GENTLOTTI, ANDREW CHEPATIS, JEFFREY RUTLEDGE, ANDY SCHRAGER, PATRICK BALUNS, IAN NETURSKY, BRADLEY INGERSSOL, TIMOTHY M. WILLIAMS, TREVIN FRANK, LUT ETTERSON



MICHAEL JACOBS, BRETT SCHLOSSBERG, HENRY GENGE, JOSEPH SELLWOOD, SCOTT REDINGTON, DAVID KARR, DOUGLAS DAVIDENS, JOHN DALENA, KEVIN NOVAK, PAT GALLIGAN, SLUFF MARYEL, BEN GONIBENT



JACOB SABELLA, BRIAN LENTZ, THOMAS WILD, MARK WALSBERGUS, WALTER GOEDHOOP, JOHN PERLMUTTER, SEAN HAYDEN, ANDREW IDELL, MICHAEL PAULIK, WALTER SCHUL, ROB KAMNY

Mentzer- Where's your formal date? . . .  
 This is the loudest noise in the world . . .  
 . L.A . . . . A rested man is a wise man -  
 for I am the wisest . . . Nu Alpha Pi rules  
 . . . Come on now Fev, what do ya say  
 now Fev . . . Pledges can't catch Twig  
 McWilliams . . . After Judy, I guess you'd  
 pin anyone . . . "Kelly is a bimbo" . . .  
 Hey, fat boy . . . Sucka boy re . . . T - Roll  
 . . . Drunken stair tumbles . . . Squeezed  
 my heart like a peach . . . Naked crawling  
 . . . Body by pile . . . Pipe down . . . Naked  
 repelling . . . Naked beer slides . . .  
 Where's the Ring King . . . Hey Doob,  
 tell her that you love her . . . Slap a Jap . . .  
 Scotter is a pile . . . Casing Day . . . Joe  
 and Kelly, enought said . . . Wop and Kev  
 - Hardguys . . . Hoffy, How was that  
 triple 1st semester? . . . Those off campus  
 guys are all in love . . . Holby and Balunis  
 are pirates . . . . . It's  
 great to be a ZETE . . . . .



# Living In A Sorority

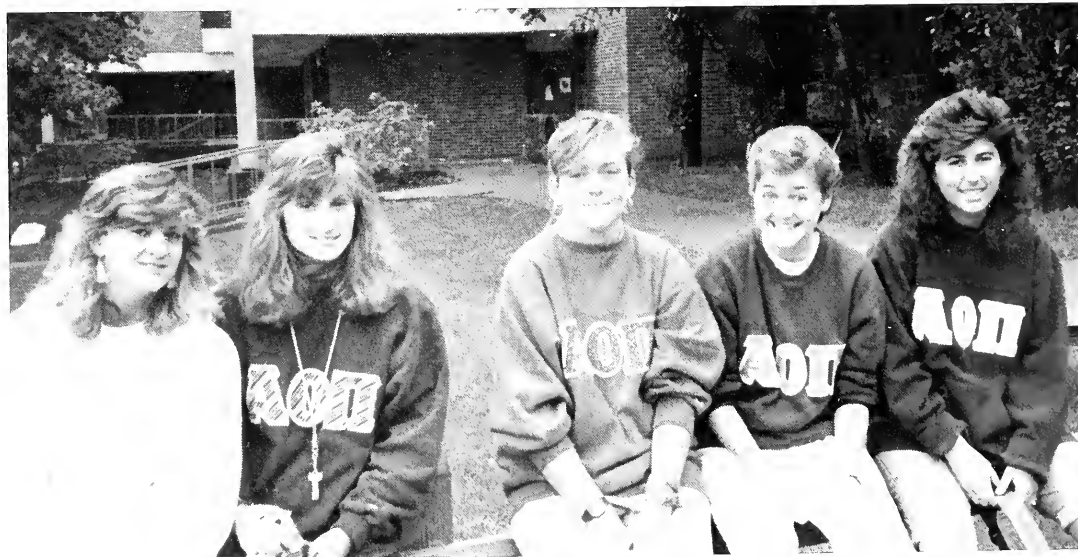



The women involved in Lehigh's Greek system cite sorority life as one of their most memorable and rewarding experiences in college. The special ties between the sisters is what sets the sorority house apart from ordinary dorms, and really turns the house into a home.

The colonization of Alpha Chi Omega and Delta Zeta in the fall of 1988 strengthened the sorority system and gave many more women the opportunity to experience Greek life. Like their six predecessors, these new Panhel members will be housed in Saucon Village until

housing more central to the main campus can be obtained. Alpha Gamma Delta, Alpha Omicron Pi, Alpha Phi, Delta Gamma, Gamma Phi Beta, and Kappa Alpha Theta presently reside in Upper Centennials.

Sorority women are required to live in their chapter house for one year, usually when they are sophomores. Pledges and new sisters find this a time to really become close with the older sisters and each other and to learn the give and take of sorority life.

When asked what they like most

about living in a sorority, most women will agree that it is a place to be yourself, a "home away from home" where the friendship and love between the sisters is irreplaceable.

After graduation, the chapter house takes on a new role - a place to come back to. Sisterhood is for a lifetime, and whether an alumna has been out of school for one year or ten, she can always return to her sorority house and be welcomed by her sisters.

# Alpha Chi Omega

## Theta Chi Chapter



A  
X  
Ω



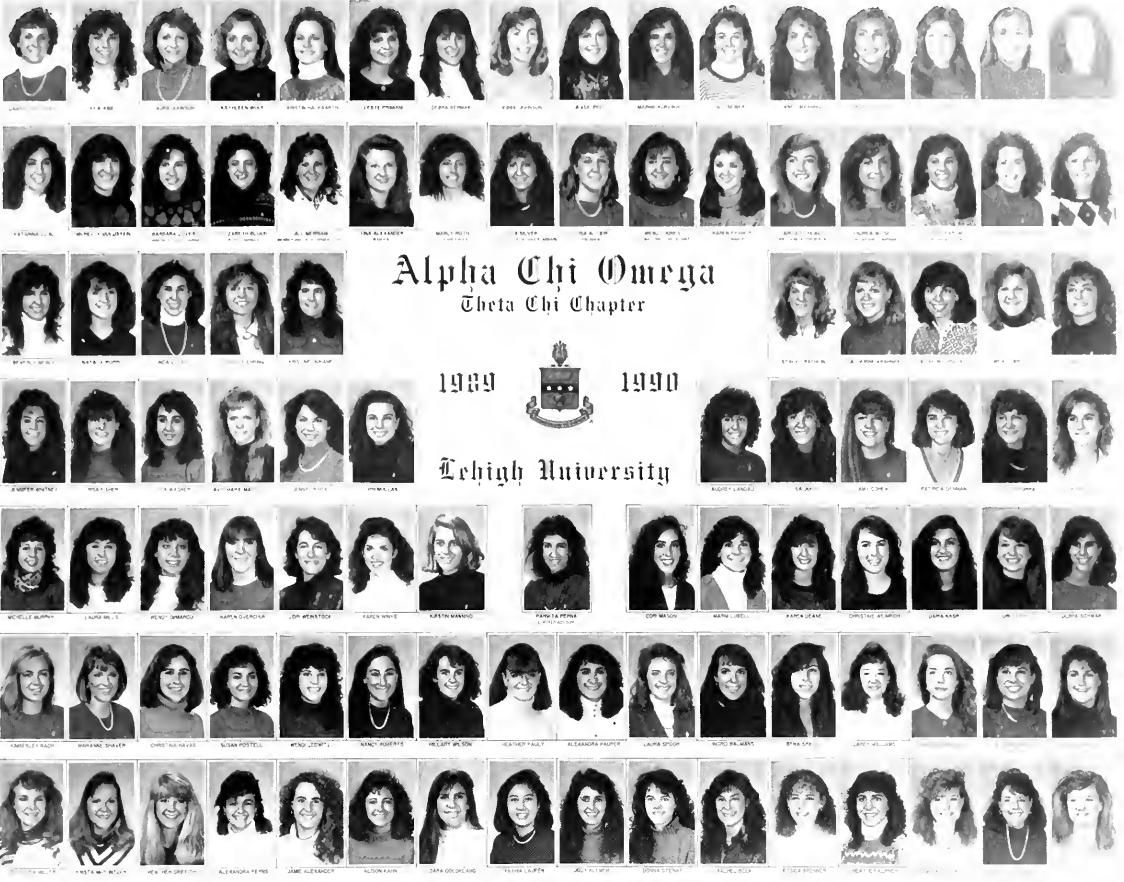

Alpha Chi Omega - the founding 76; Do you like your neighbor? It's that time of the month again. Did you get the phone chain? Who needs hazing when we have rush. Maybe we'll go out sometime - if you're lucky. Shutup! Do you haze yourself? OK - who ate the fondue? Does anyone remember the Wild Wild West? Where are the buses? Blind date bowling. Cocktails on the runway. Tri-Star Formal. Say Spew Dah Ball. Alpha Abetical Omega. UC303 is our home. What housing problem? Vanilla! OK - who's going to take the frames? I'm SO proud of you girls. Clapping practice. You ALL failed the initiation exam. Pledge Master Sister means P.M.S. Think Pink! The

pledge master gave the president a black eye - what's she going to do to us? I'm sorry officer - I'm unfamiliar with the area. So many boys, so little time. DD and her Chi Psi pledges move down the halls of DU. Naked Sprints. Big Pete. Gabi - H.O.L. Judy kisses lizzard face. Jessie - "the flasher". Marnie - is that your first Theta Xi hookup? Janet - so red hair and wildness do go together. Laura - pretty quick recovery. Jill goes down in the elevator. Jules - can we play with your computer? Deb J. - is he your boyfriend or not? Kathy = "Mrs. Sing-A-Long". Debby B. - "Lights, camera, action!" Janet learns to bowl - now all we have to do is teach her how to stand.

Celeste - why can't I be in charge of the little pledges? You mean he has a girlfriend? Gabi - "we only talked in his room, really!". Marnie - watch those P.D.A.'s. Debbie D. likes younger men who sleep in the buff. Kathy wakes up at Lafayette. Kristen gets snagged at Theta Delt. You'd think it would be big - well it's not (no one fools Gabi) Kathy - 5 in one night? Jules leaves her imprint in peanut butter. No more S.O.S. Best of luck to our seniors - we'll miss you! Janet, Debby, Jill, Jules, Kristen, Gabi, Celeste, Marnie, Judy, Kathy, Debbie D., Debbie J., Jessie and Laura!

# Alpha Gamma Delta

## *Zeta Beta Chapter*



Α  
Γ  
Δ

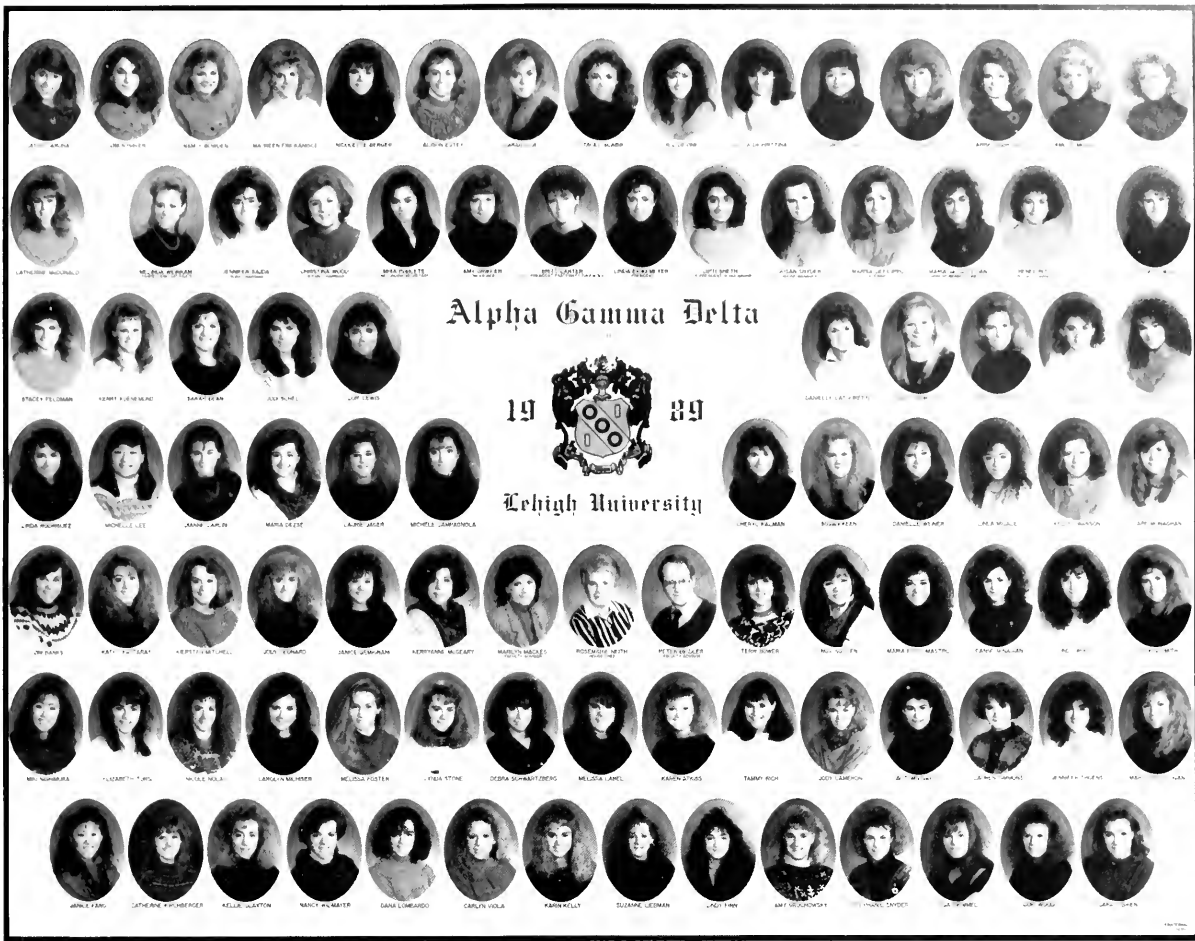

# Alpha Gamma Delta

19 89



Lehigh University



WE STILL REMEMBER!! TEPS are tops. TKE. My hormones are satisfied. We're just FRIENDS! Getting laid is better then getting drunk anyway!! My mom's name is Pam Meader. Planthooks & Big-bird. Better Chedders in the closet. Georgia called. OATMEAL! Mystery Boofer. 2 1/2 hours of noisy sex. Rabbit Stew. BOX!! Hex on you! SUCK IT UP! Initiation - I ncvr heard of it. TWO to a shower. Only 4 houses left. FREDDIE!! Everything I touch is either jinxed or a pledge. S vs S WE WIN! Guido the killer pimp. YOU SPIN ME ROUND. Porking lot. MY EARS! Contestant #1 . . . Karen E. get laid! How's the priest? Rock collections. Paper towel man. Buddy, I did your laundry. Can I have a bite? Nancy B Day. Sweetie. Are they making love in a jeep? Goodbye dildo, hello Bildo! Cops! Pero and Jesus. BLIND DATES FROM HELL. I can't go, I have ROTC. GOOBER. PIGS! Put your shirt on. F-me skirt. Tri-delts. Mo farted. Welcome back

Heisty. Sister Andy. Picking out homes. Sister Kendall. CMS Hobart Crew. Buddha party. Kazi party from hell. Spiderman. Drinking out of her shoe. TOJO! You fight like we f\*\*\* and we f\*\*\* like rabbits! Boff w/ spoff. Holly Howl. The Big C. Liliputians. Does he have any hormones? Dancing on Leon's bar. Face hicki. Hickis where? 30 at one house. 31 flavors. I never. Mount your date. Pseudo senior. OBNO. Calvin and Hobbes. French ticklers. Take your happy pill today? Get off the babysitter! Backbones! KOC-aka Boof! SMILE WEEZ! Ignorance is bliss, but there's no excuse for the . . . Good luck Geek! We are the alumni, we make the cum fly! We love ourselves - Racy, McFly, JOD, Kirsten, Wusette, Cabooba, Big Hair, Hopeless Spam, Wori, Jolly, Dingo, Veg, Bean, Dan Panhel, Boof, E-Liz, Tweez, Jillbait, Nan Fan, Moby, Sprout, Cynbad, and CAZ.

# Alpha Omicron Pi

## *Lambda Upsilon Chapter*



A  
O  
Π



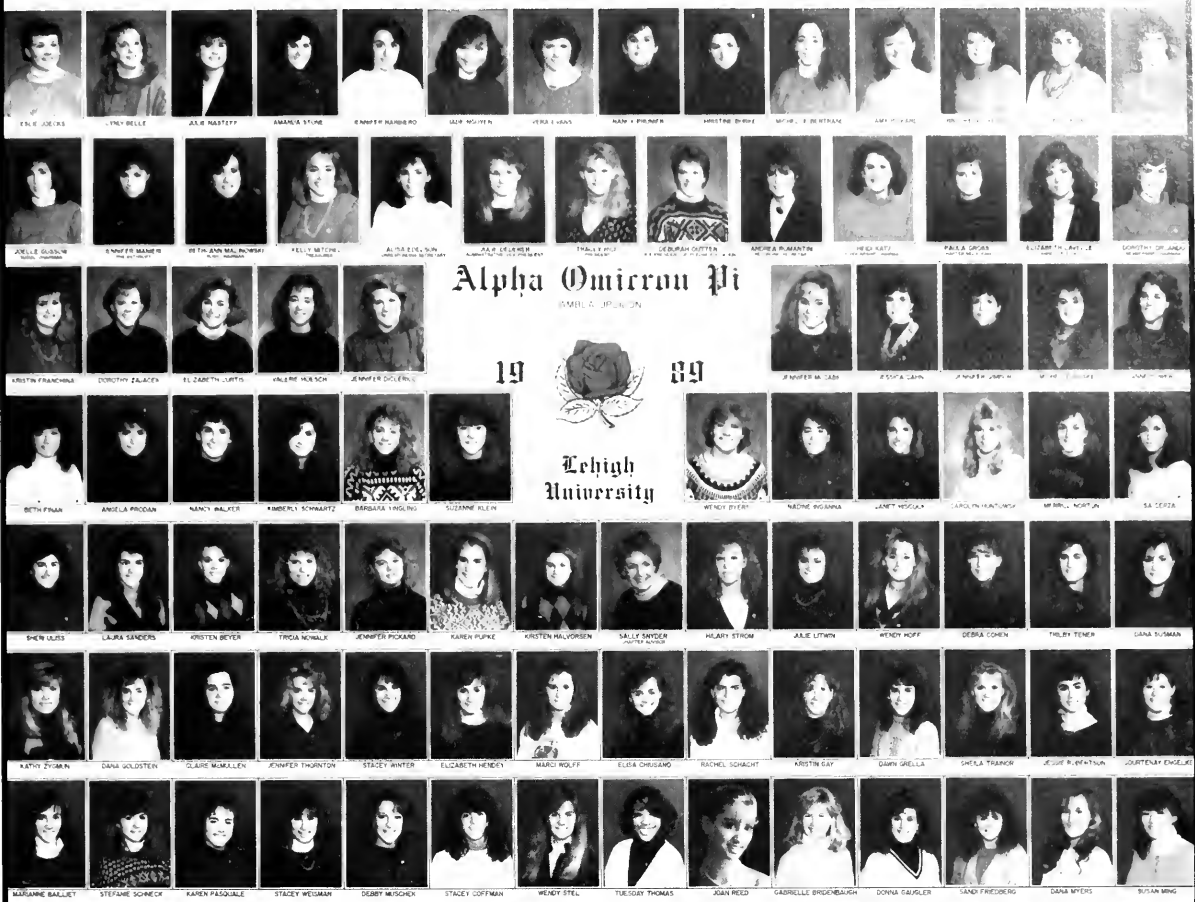

Alpha Omicron Pi

19 89



Lehigh University

The 21 club; granola; Kitchen study crew; it's time for a WaWa run; This is a nightmare; The Questions Game; Manny's; Ho-Bound; 511 E. Packard; Leon's Getting Larger; another movie; That painting; Rhondarobics; No stars for me; break the Ten Commandments; The Jello Song; I'm-an-AOPi-and-so-are-you; Loving Cup; Trail Mix; She threw money into the fountain; oohmpaloompa; Forget the house cum it's Greek Week; We've got sunshine in Bethlehem Pa . . . Escape to Sigs; Intramural Champs; Just a chicken; Aerobics at dawn; Happy Day; 3 pinned in 2 months - they're dropping like flies; Does Chris ever sleep?; Andrea and the Poof; Kelly has no pants; Football in the rain; chug off; "We have two dates"; Bazooka; Big Nerd Award; impromptu; Hilton Head; Annex Cocktails - what's one more fine?; multiple overlap; Perkins; CB #43124; The week from hell; The two dozen roses; "How Will I Know"; Scorpion Bowls; Study in Physics; Cupke sings solo; Tug-a-war; Sunrise cocktails; Turkey trot; lunch at the Bone; Confetti

Cafe; Dana and Dan's couch; The Room-mate Game; the swingle; Heads Down Hands Up; Snaps; Alleluia!; Veritable Goddess; Sure . . . Sure; Our kitchen's cleaner, go get a weiner; Naa Naa Naa Hey Hey Hey, Good-bye; elbow, elbow, wrist, wrist; Time for a road trip!; Literally; Guttermouth I and II; Heinous!; Let nothing go undone; Presidential chugs; Pop a squat; I'm parched; What a rash; sucks to be you; you don't understand, it's a nightmare; Don't walk, run to . . . ; The eternal buzz; You know what I'm sayin; BAAA; Happy Belated Birthday to Jen DiClerico; At this point we don't know; Remember Manny's - not I never but when?; I guess my name is mud; Sting Schwartz; PSYCH!!!; Do the Hokey Pokey in the Ho, Ally Cat in Manny's; Taco salad; Senior class pub-night; Suck it up wimp!; AAAOII, Alpha Alpha Omicron Pi; I'm only going for an hour; Gimpy I and II; Yoda; "Days"; Get whatever I'm not wearing; T with a humper; Thumbometer says; What's wrong with this picture; Is that him?; Boston 3 out of 5; Blue Ball Breakers;

Victim of a hookup scam; It's 2 am, what are we going to eat for breakfast; Do you want to go up and see the roof; Teenage mutant ninja turtles; Is there a hager on the door - no it's a tie; One more crack out of you and the yoke's on you; "Turkey, tackey and the lost lamb; Epcot was a blast; Let's prattice our lamaze breathing pattern; Dancing vegetables, what a moving experience; The Waltons vs. Old Yeller, goodnight Johnboy; "Merrill's Dad's shoes"; Rut Row; Who do I think I am; Yah, but; Body shots; Run away, run away, keep running!; Hi, hello, hi; a bit; very small rocks; That's soo cheezy; some say; Camping at Cents; Jen - are you still pinned; My head is in my . . . ; big fat ugly poopeyhead; No B \_\_\_ on the mattress; Greg Louganis Bear; I think I have chunk overload; Sorry she can't dance, she's deaf; 55 saves lives but 75 gets you there a hell of a lot faster; I have a swingle this weekend; I only passed out so you could hook-up; Too many accountants in this room; We love our house!

# Alpha Phi

## *Epsilon Psi Chapter*

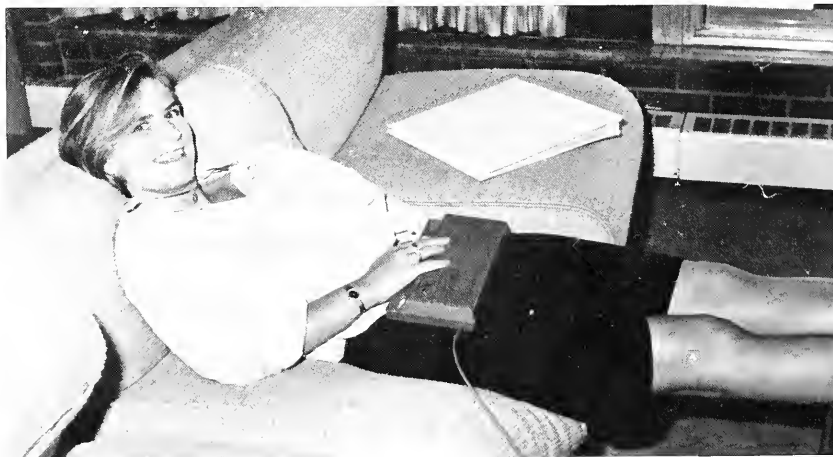

Α  
Φ

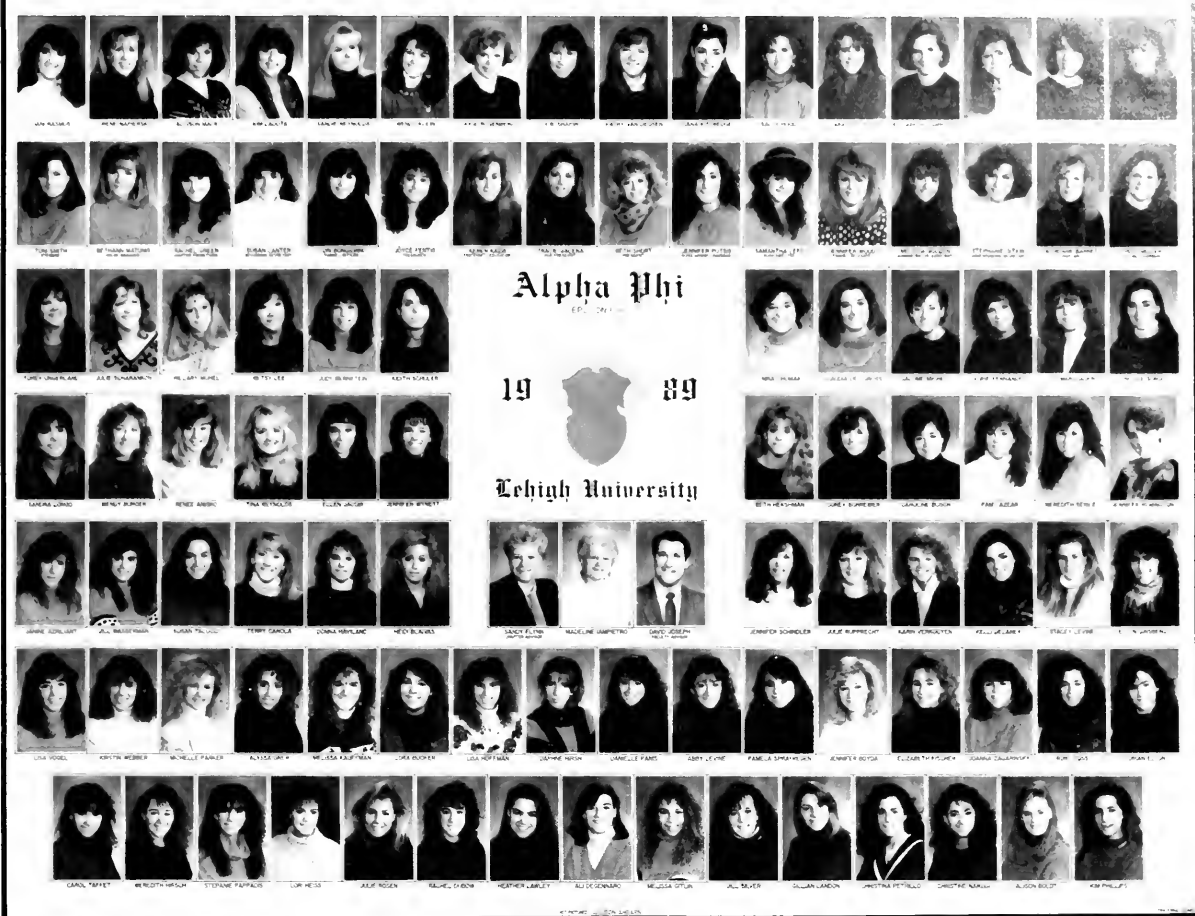

Memories . . . AA-MopMop, Kappa Si-  
 gette - JS-slurring again! -CD-"Only  
 Good Die Young" -BL-Out with old, in  
 with new -LS-Overlap Scandall -SR-God-  
 dess of Love and Desire and Evan, final-  
 ly!, show us your T\_tts! -JS-vivacious  
 and merry, schulerize -HM-reformed  
 jap, true prep -SH-kiss of death/random  
 boyfriend -KL-Loves Peter, Eternal Pres-  
 idant, "10" -LL-Phi Delt, count 'em -  
 KVD-I "Lav" him -JR>Returns -LF-Hair  
 thicker? Boobs Bigger? -LW-Rap, is she  
 an Alpha Phi? -Wendy DeKlein -DK-  
 Under conver(s)! -DR-Ulterior motive,  
 platonic? -SM-Late again! -NC- Tattooed  
 Mom/Engr/Bus/A & S/ -JG- "Getting it  
 room" -JB-Jewish Grandmom, 12+  
 stages -DO and SP -Gone but not forget-  
 ten. Stealing Santa at D-Phi, JG the Lum-

berjack-Alpha Phi Salute-Riding Car-  
 ossel in NYC, we've missed Schlim's  
 eternal tears, Spin the bottle, Delta  
 DAHJJ Delta, Jungle Love, What Bed?,  
 FF5B, Thank God Nina's next to me,  
 Overlap, Fireside Reading, Ladies Nite at  
 Encore, Walking Sponge, Alpha Phi  
 cocktails, KL and DR - Fraternity Train-  
 ers, chairtalk, Mattie Foot Crow, Slush  
 fund-what?, The Chesire Cat, Alpha Phi  
 B\_G, "X", Champagne, Change those  
 sheets, clam bakes, Hullary Jullie  
 Wundy, Jeff - our favorite Bordeau Beau,  
 European vacation, Sally's Predications,  
 Divide and Conquer, We are together  
 again, Alcohol Weakens the tongue and  
 loosens the will . . . So Long Phis, we  
 wish you all the best . . . Love "The  
 Seniors"

# Delta Gamma

## *Epsilon Lambda Chapter*



Δ  
Γ

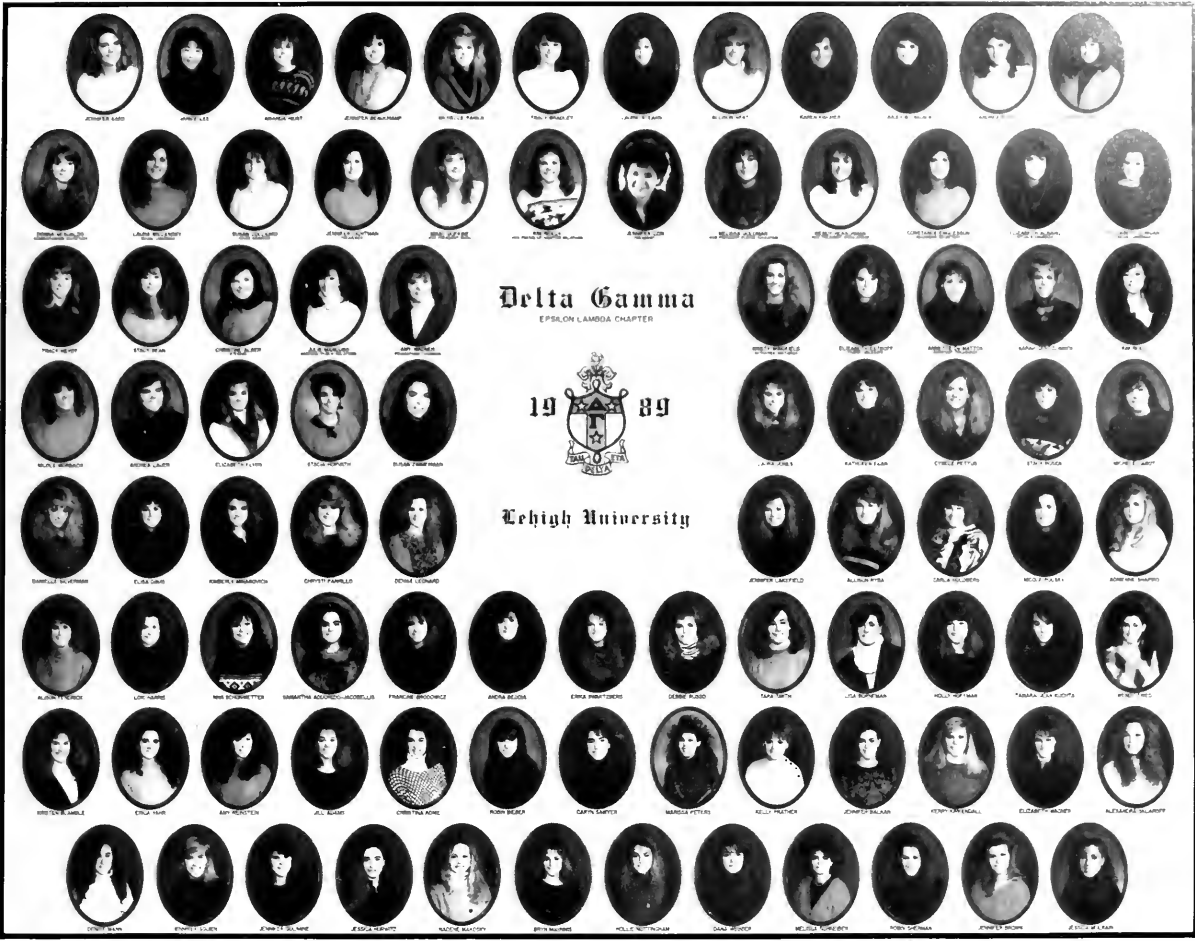

**Delta Gamma**  
EPSILON LAMBDA CHAPTER



**High University**



DG's, Do-Gooders, Senior Club -Bring Gossip. The job hunt -only the strong survive. I never counted ceiling tiles, Connie, where's Darren? S.K. - Wake up and turn your alarm clock off. T.B. -Save some for the rest of us! Are we going to heaven or hell? Bra size order, East 7th Street. Who's on more probations -Crow or DG? We do it just a little bit better at Webster. The Snapper, The mystery turkey pot pie, The exploding rib eye. Cream chese with "herbs." Dear Craig . . . Laurie -lock the door next time. Chris who? Gold's Gym Rats, Let's Party Down! EMO - the choice of a new generation. Doctors don't get manicures. Sharoo -future prez but look what hap-

pened to Gary Hart! Cornell will never be the same. Astro -sorry Mr. Reagan never called back. Maybe Oprah will . . . Colicich -Is younger better? Jen and Kim - unraveling the formal fiasco. Dynamic Double Dozen and The Fearful Four. The Go Team -Does that mean we're good at football? The Hilton Head Crew. ATO hookups, DG's do Europe. Be safe, Hook up and don't come home! A kiss for Prince Vernon. The double blow. We the Delta Gamma Seniors being of innocent and sound minds leave Karen and Mike dinner for two and the newly renovated Candlelight Inn. Here's to Delta Gamma -Thank you for the time of our lives!!!

# Delta Zeta

## *Xi Pi Chapter*



Δ

Z



ONE OF THESE DAYS . . . you will pledge Delta Zeta. How much are dues, anyway? Sheila . . . DZ colony queen. Marathon Meetings. H.Q.'s! Gag-me with a spoon. More Pizza? "Who's that girl?". CT . . . Macaroni-Macaroni everywhere! Red Magic Marker all over you - and white out too! Pink and green paint everywhere! Joe and Moe Carothers. Jen & Jen - dancing like Bobby Brown. JUST DO IT! "Rush It" rap songs. PB - such a rebel! Wendy . . . marathon dancing! Stand by Me! Jungle Love! Nile Green Buddies! Our Rock. Turtle Twin powers activate . . . in the form of . . . (use your imagination). Yo Aim! Yo T! TTT. Nice Girl!! DHJ - comparative shopping? D2MJ - pulling antelopes! Absolut-ly Fillmore Spooners. Do the Locomotion . . . Yippey, Yappey, Yahooey! Will you write on me? Another function with Delts? Phone chain? . . . what phone chain? First person I met at Lehigh. Dee Zee best! Head Flips. B - toss that down

and let's get out of here - J. "Let's move out into the dance floor area." . . . does anyone have anything for the house files? . . . anyone . . . anyone . . . Bueller? Home of the metal queen. "Let's take our picture with Jesus." MOO . . . DZ in Acapulco - will Mexico recover? Carol . . . the ultimate volunteer. 5 am fire drills on Province Day. DZ has made me love you! "The man says . . ." We're Jen. Jens and Debs. Perkins 89 - Susan and Jackie . . . please pass the seep! Mistake number one - table chug at the formal. Laura, don't worry about the scratch, the Lambda I will buff it out. Can Turtle Triplets ever return home together? The Monmouth County connection rules! Kim J. - how quick can we get to Zetes from Birkel Ave? Let's do the JAILHOUSE ROCK! Smile . . . Pep . . . FLUFF THOSE AURAS and get psyched for a fantastic future . . . we'll miss you all . . . keep in touch. You are all special . . . Love, Sheila and The Seniors.

# Gamma Phi Beta

## *Delta Kappa Chapter*



Γ  
Φ  
Β



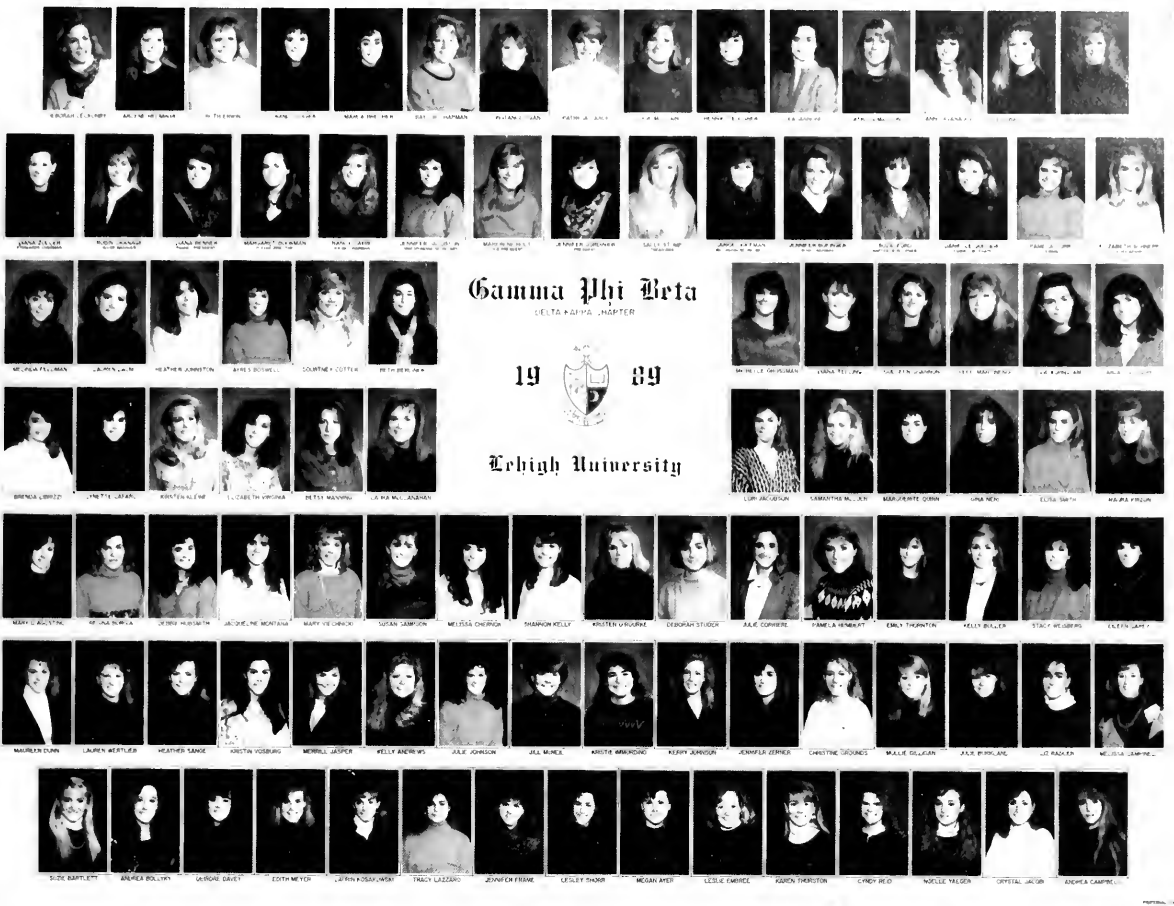

It's astounding, time is fleeting, madness takes its toll . . . this is not a candle passing . . . the rebellious pledges . . . Rock Party '86 . . . door barricade by A and H . . . Sigs kidnapping . . . Alpha Sig pledge swap . . . PENN STATE . . . the sorriest ditch ever . . . here's the scoop: BETH . . . B.B. means Bodacious Bodan-gas . . . AYRES . . . will you miss the ATO formal next year? . . . PATTI . . . bondage at the Fiji islands . . . Sheldon, I love you, I kissed a boy . . . ANN . . . the senior single pays off . . . BOO . . . what are the words to American Pie? . . . NYC Bing (oops! I mean Bingle) . . . COURT-FACE . . . MICHELE . . . trapping McFly in the passion pit after the THEAtrics are over . . . ARLENE . . . Billy, Bruce, Ben, Brian, Bones - will you ever get past the B's? . . . LEA . . . sail away down the Tobihan with a teenage mutant ninja turtle . . . nugde, nudge, wink, wink . . . HEATHER . . . those late night swims . . . do you like to T.K.? . . . EVIE, EVIE, EVIE . . . DOOBER . . . pina coloda oil will haunt you forever . . . Willehh . . . point 3,782 is . . . TRICIA . . . Alpha Sig days . . . will you ever like a NICE guy?

JULIE . . . WEEEEZ . . . men must be under 5'5 and wear a nice watch . . . the hot man . . . get me a bucket . . . DI . . . the phrase is punching BAGS, not punching BALLS . . . ANJ . . . thanks for the sixth roommate . . . are you handKUFFed for good? . . . BARB . . . did you ever find that cream pump? MARLA . . . will you hook up with my friend from home? 26 now - will you make it to 50 before marriage? . . . RUTH . . . Sumo wrestling for another year . . . MELINDA . . . are you putting a DAGger in Chells heart? . . . RANDI . . . R and R doesn't mean rest and relaxation . . . HEN . . . I think Adam likes me . . . Here's to the juniors . . . PAM HOOKS her man . . . JEN J CAMPs Out in Switz . . . SAM FARED wELL during those away games . . . JEN G . . . thanks for coming to see our s\*\*t . . . LORI, the secret pinning - when's the party? . . . MARY . . . Calgon, take me away . . . KIRSTEN, how's your stroll down lover's LANE . . . GINA, do you like Cherry on top? . . . LAURA . . . will you become a member of the Royal family? . . . MARGARET, dude, when will you catch up with your hormones? . . .

LYNETTE . . . you weak knees have led you to the first lady . . . SUSAN, the kissing bandit . . . NANCY, no need for a running sneakers cause you're always givin' em the boot . . . MAURA, do you like Dave's Big Hair? . . . MO . . . What the hell goes on in that family-sized bed? . . . CARRIE, do you like Dan's Giant . . . ? JULIE, your belly is a man-magnet . . . KRISTEN . . . Dartin' from Martin . . . BETSY . . . now that you have the ring, are you getting HITCHED? . . . BRENDA . . . does Paul like your red hot sheets? . . . JACKIE . . . quite the Texas flower . . . DI . . . Joycie . . . is the next Phi Delt going to be the Fifth? . . . LIZ, did you leave your HART in Bethlehem . . . DEBBIE . . . were those beer slides naked or not? . . . MAGGIE, Queen of the hometown honeys . . . SHANNON, are things getting a little RUSTY? . . . To Alphabet Soup and 25 Proof: Remember SURFBOARD, ARMPIT, RAIDERS and especially OOOOOHHHHH. Say good-bye to Marcia Brady and the polyester obsession . . . Good Luck!!! Legal 21, Let's do the Time Warp Again!!!!

# Kappa Alpha Theta

## *Epsilon Rho Chapter*



K  
A  
Θ

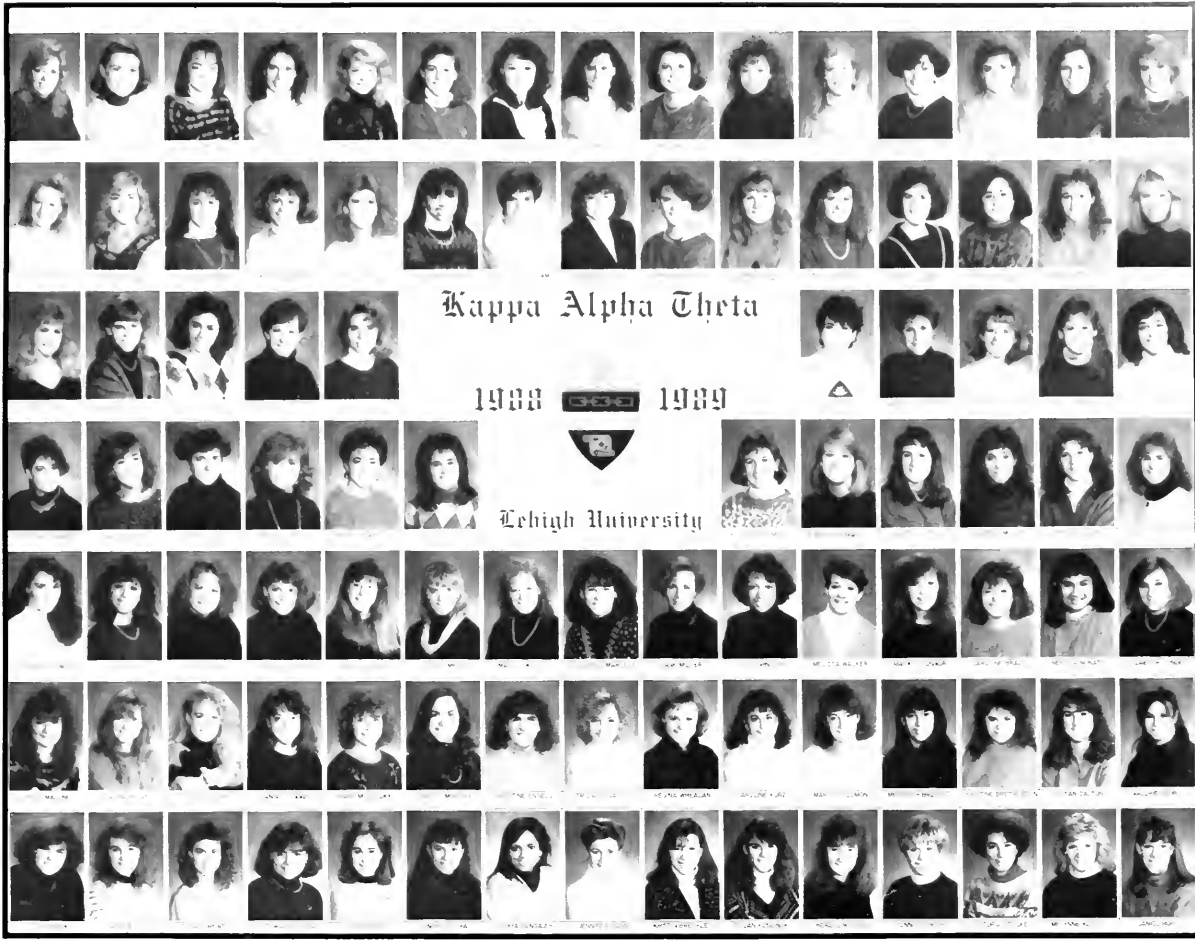

We don't need men to have a good time. I was terrorized! Johanna - how did you get those purple and black sequined underwear? Oatmeal. Food committee knows her! Suzanne, which relative died this week? Kim and the Mocktopus - forever bliss. Colleen Kelly loves Howie. Hey babe! "O" girls relieved. That's something new and different! Rock the house. Who's not on social pro this weekend? The big Bobkiss. Monster kiss . . . grrsmack! Dirty Harry was back and nobody cared! Hallmark! How many furlongs does it take? Pledge class from hell. Meek it is! Connie - I think I saw a slut, a whore, and a tramp all in one. Theta's Private Fitness Clinic. There's RICE in my cookies! Turbo Bitch from Hell (TBFFH). So . . . the frog jumped in the lake . . . PLOP! Where does one get all

the snot in your nose? If you can't taste it, it's not in there. You're such a Vern. The Scarlet H. Lights will be flashing. Sue Supple - are you a 1? 2nd floor Capital - Chaplines, Georgetown, and the Vince/Joe connection. I'm gonna party like it's my job. She was like static cling, but that's what happens when bodies start slapping from doing the wild thing - Johanna, Siobhan, Kim, Connie, Debbie? "I was brought up to be charming, not sincere". Monkeys from hell. Shmuel. Pi Lam at midnight. You foul wench! Zetes is cool . . . just kidding. See no evil, hear no evil, speak no evil - however, that leaves do no evil wide open! Who's the dyed blonde, or is it natural? Nip it in the bud. Don't be a sleaze on the Hill. I don't deserve to be in a house that can't chug. H - I loke you, C and can

I have just one more poo? Do it the hard way. Blind dates at Leons!! Flintstone mobile. Loserfag. I think he was cute . . . Tonight, we ride! Johanna, shots tonight? And who is J.R.? MANIAC! Rob drew a slick red car. "That's what I like about you" The infamous "FINE . . ." Senior/Junior/Alum Bowls. Boys are icky, Men are yucky, Daddy's don't count. Juniors are cool! Box. Jeb it! Ready . . . vote! Jillby's chauffer service. I know where I want to go, but I just keep forgetting. Hey . . . but I upped the quota! Poo poo in a goblet - that's you Deb! And to the KAT Quartet and the Clueless Wonders - thanx for the memories and all the great times we've shared. GOOD LUCK - love the rising Sophomores, Juniors, and Seniors. Come back and visit!



# SENIORS





Lawrence A. Aaronson



David M. Abate



Marios I. Agrotis



Ramon C. Agustines



Dina M. Alcure

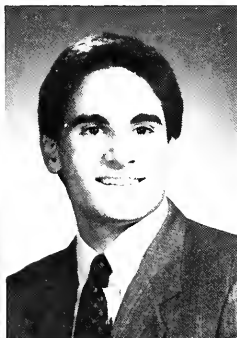

Cem B. Alptekin



Konrad M. Alvarino



Christina M. Ambrose

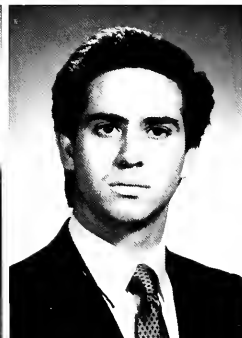

Stephen L. Amsterdam



Maria C. Ansanelli

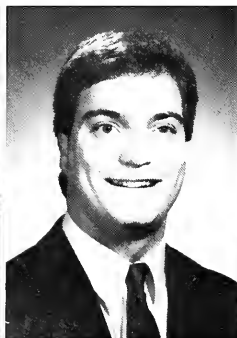

Leonard M. Arcuri



Susan M. Armento



Susan E. Arner



Rod B. Aronson

# Aaronson - Atkinson



Lynne A. Accisano



David F. Accurso

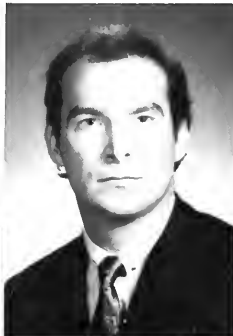

Greg R. Ackerson



Syed F. Alam



Christopher J. Alban



Christine Alber



Bruce D. Anderson



David E. Andrews



Danielle Annunziata



James A. Arrison



Neil D. Ash



David H. Atkinson

Lawrence Alan Aaronson Solon, OH; Electrical Engineering; Tau Epsilon Phi, Vice President, Interfraternity Council Representative; Listening Line, New Student Orientation Assistant; Interfraternity Council Faculty Relations Committee; Intramurals; Institute of Electrical and Electronics Engineers.

David Michael Abate Burlington, CT; Accounting; Tae Kwon Do Club; Outing Club; Rifle Team.

Lynne Ann Accisano Brielle, NJ; International Relations; Sigma Iota Rho; International Relations Club; Epitome; Lehigh University Volunteers.

David Frank Accurso Greenwich, CT; Civil Engineering; Chi Phi, President, Treasurer; Phi Eta Sigma; Chi Epsilon; Intramurals.

Greg R. Ackerson Blairstown, NJ; History.

Marios Ioannou Agrotis Nicosia, Cyprus; Electrical Engineering; Hellenic Society, President.

Ramon Caro Agustines Manila, Philippines; Industrial Engineering; Alpha Tau Omega; East Asia Society.

Syed Faruge Alam Dumont, NJ; Accounting; Living Group; Trembley Park; Intramurals; Forum; Student Activities Council.

Christopher John Alban Somerville, NJ; Premedical Science; Men's Volleyball Club.

Christine Alber Wyckoff, NJ; International Relations/Economics; Delta Gamma, Corresponding Secretary; Steward; Gryphon Society; Twilight Saturday Night; Student Assistance Program; Economic Society.

Dina Marie Alcure Upper Brookville, NY; Journalism; Living Group; Trembley Park; Brown and White, Features Editor; Public Relations Student Society of America, President.

Cem Bulent Alptekin Northport, NY; Mechanical Engineering; Theta Chi, Vice President, Steward; Phi Eta Sigma; Tau Beta Pi; Rugby.

Konrad Molfino Alvarino Lima, Peru; Electrical Engineering; Konrad Alber Wyckoff, NJ; International Relations; Hellenic Society.

Christina Marie Ambrose Weston, CT; Finance; Chi Phi Little Sister, President; Marketing Club; Finance Club; Forum.

Stephen Lee Amsterdam Wynnewood, PA; Finance; Chi Phi, House Manager.

Bruce Douglas Anderson Avon, CT; Finance; Lambda Chi Alpha, President, Treasurer; Interfraternity Council; Peer Counselor.

David Edward Andrews Babylon, NY; Economics; Cross Country; Economics Club.

Danielle Annunziata Staten Island, NY; International Careers; Living Group; Drinker House.

Maria C. Ansaneli Seaford, NY; International Careers/Spanish; Living Group; Beardslee House, Gryphon Society.

Leonard Michael Arcuri Westfield, NJ; Accounting, Sigma Phi Epsilon, Scholarship Chairman; WLVR Campus Radio Station, Jazz Director.

Susan Marie Armento Huntingdon Valley, PA; Economics; International Careers; Outstanding College Students of America; Martindale Student Associate; Economics Honor Society; Association of Collegiate Entrepreneurs, Chairperson; Women Involved in Student Education.

Susan Elizabeth Arner Bethlehem, PA; Accounting.

Rod Barry Aronson White Plains, NY; Finance; Sigma Chi.

James Alexander Arrison Darien, CT; Computer Engineering, Marching 97; Sailing Club; Institute of Electrical and Electronics Engineers, Secretary.

Neil David Ash Scarsdale, NY; Accounting; Theta Xi, Assistant Steward; Dean's List; Pre-Law Society; Investment Club.

David Hugh Atkinson Oradell, NJ; Mechanical Engineering; Sigma Phi Epsilon, Pledgemaster, Secretary; American Society of Mechanical Engineers.



Ann M. Atwood



Vahan J. Ayvazian



Jeffrey R. Baker



Kevin J. Baker



David C. Ball



Edward F. Barker



Christine L. Barner



Susan L. Barone



Arthur J. Barry

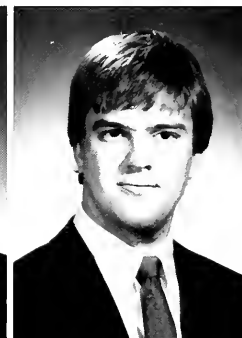

Jeffrey B. Bashaw



Judith E. Baxter



Sarah L. Bean



Samuel J. Belin



Cynthia L. Belle



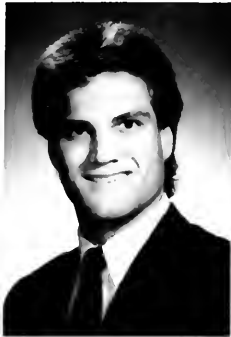

Patrick R. Balunis



Edward J. Banks



Jennifer A. Barbiero



Robert D. Basler, Jr.



James S. Batti



Marcella D. Baum



Stacy E. Bean



Jennifer A. Beauchamp



Andrew M. Beckwith



Michael A. Bellinger



Christopher M. Bellobuono



David B. Belz

Ann Marella Atwood Moorestown, NJ; Accounting; Living Group; Trembley Park; Accounting Honor Society; Business Honor Society; Lehigh University Volunteers; Martindale Center Student Associate; Annual Fund.

Vahan J. Ayzazian Bayville, NY; Accounting; Sigma Chi; House Manager, Intramurals Manager, Social Chairman; Armenian Club; National Association of Accountants.

Jeffrey Roger Baker Pittsburgh, PA; Electrical Engineering; Living Group; Brodhead House; Eta Kappa Nu; Dean's List; Tau Beta Pi; Matching 97; Publicity Manager. More Residential College, House President.

Kevin Joseph Baker Pittsburgh, PA; Civil Engineering. Alpha Sigma Phi; Interfraternity Council, Rush Chairman; Ski Club.

David Campbell Ball Greenwich, CT; Industrial Engineering; Varsity Wrestling.

Patrick Russell Balunis Somerville, NJ; Social Relations; Zeta Psi, Vice President, Intramural Manager.

Edward J. Banks Houston, TX; Accounting; Living Group; Trembley Park; Sailing Club; Young College Republicans.

Jennifer Anne Barbiero Islip, NY; English/History; Alpha Omicron Pi.

Edward F. Barker Hopewell, NJ; Computer Science; Phi Sigma Kappa, Secretary, Steward.

Christine Lynn Barner Kinnelon, NJ; Chemical Engineering; American Institute of Chemical Engineers.

Susan Laura Barone East Hanover, NJ; Accounting; Kappa Alpha Theta, Assistant Vice President of Finance, Scholarship Advisor; Sigma Tau Delta; Brown and White, Features Editor, News Writer; Lehigh University Volunteers, Treasurer, Elderly Volunteer; National Panhellenic Council, Rush Counselor.

Arthur James Barry Centerville, MA; Finance; Phi Sigma Kappa, Secretary; Dean's List; Varsity Club; Ice Hockey.

Jeffrey Scott Bashaw Palo Alto, CA; English; Phi Sigma Kappa.

Robert D. Basler, Jr. Hampstead, MD; Electrical Engineering; Kappa Alpha, Social Chairman, Treasurer; Varsity Track.

James Scott Batti Bedford, NY; Biology/Economics; Phi Eta Sigma; Dean's List; Biology Club; Economic Society; Investment Club.

Marcella Delia Baum Washington Township, NJ; Industrial Engineering/Applied Science; Progressive Student Alliance; Institute of Industrial Engineers.

Judith Ellen Baxter Mendham, NJ; Behavioral and Neural Biology; Living Group; Trembley Park; Basketball Statistician; Lehigh University Volunteers.

Sarah Leslie Bean Staten Island, NY; History; Alpha Gamma Delta, Pledge President, Membership Chairperson; Phi Alpha Theta; Theater Productions.

Stacy Elaine Bean Swampscott, MA; Biology; Delta Gamma, Foundation Chairperson; Dean's List; Rush Counselor, Cheerleader.

Jennifer Anne Beauchamp Watchung, NJ; Materials Engineering; Delta Gamma, Recording Secretary; Student Materials Society, Vice President.

Andrew McLaren Beckwith Dallas, TX; Mechanical Engineering; Delta Chi; American Society of Mechanical Engineers.

Samuel John Belin Lutherville, MD; Mechanical Engineering; Pi Kappa Alpha, Secretary, Alumni Chairman; Brown and White; Interfraternity Council; Young College Republicans; American Society of Mechanical Engineers.

Cynthia Louise Belle Syracuse, NY; Management; Alpha Omicron Pi; Junior and Senior Class Treasurer; Freshman Orientation Committee; Marketing Club; Panhellenic Council Expansion Committee.

Michael Andrew Bellinger Syracuse, NY; Electrical Engineering; Pi Kappa Alpha, House Manager; Tau Beta Pi; Eta Kappa Nu; Martindale Center for the Study of Private Enterprise; Jazz Coalition; Interfraternity Council.

Christopher Michael Bellobuono Wethersfield, CT; Computer Science; Rifle Team; Young College Republicans; Ski Club.

David Brian Belz Doylestown, PA; Electrical Engineering, Living Group; Trembley Park, Air Force ROTC, Corps Commander; Arnold Air Society, Vice Commander; Alpha Phi Omega; Chaotic Endeavor Band



Gerard M. Benvenuto



Nicolette D. Berger



Debra R. Berman



Larissa Bernat

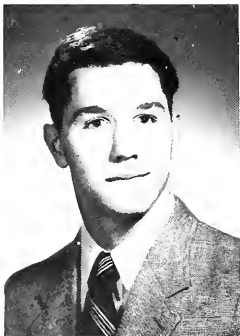

Robert J. Berzanski



Beverly J. Best



Richard T. Bew



Christopher F. Biedermann



Marisa L. Bier



Christopher L. Block



Michael L. Block



Lee A. Blum



Julie B. Blumsack



Ralph E. Bohnenberger, Jr.

# Benvenuto - Bolcavage



Raymond H. Berger



Barry G. Berkowitz



Beth S. Berliner



David J. Berney



Judith A. Bernstein



Michelle L. Bertrand



Michele L. Birk



Amanda Bischoff



David R. Blake



Catherine A. Bohny



Peter L. Boice



Ann Bolcavage

Gerard M. Benvenuto Hartsdale, NY; International Relations; Sigma Iota Rho; Residence Halls Council, House President, Hall President; Tae Kwon Do Club.

Nicolette Diana Berger West Caldwell, NJ; Government; Alpha Gamma Delta, Vice President of Scholarship; Phi Eta Sigma; Omicron Delta Kappa; Dean's List; Visiting Lecturer's Committee; Lehigh University Choir.

Raymond Henry Berger Bethlehem, PA; Electrical Engineering; Living Group; Trembley Park; Society of Automotive Engineers; Institute of Electrical and Electronics Engineers; Fast Break Club.

Barry Gene Berkowitz Port Washington, NY; Government; Kappa Sigma, House Manager, Steward; Blood Drive Chairman; Ski Club; Tagar.

Beth S. Berliner Larchmont, NY; Psychology; Gamma Phi Beta, Philanthropy, Parliamentarian; Lehigh University Volunteers; Rho Chi.

Debra Renee Berman Port Washington, NY; Industrial Engineering; Alpha Chi Omega; Alpha Pi Mu, Society of Women Engineers; Institute of Industrial Engineers; Women Involved in Student Education.

Larissa Bernat West Tisbury, MA; Marketing.

David J. Berney Bala Cynwyd, PA; Government; Chi Phi; Phi Beta Sigma; Wrestling.

Judith Ann Bernstein Livingston, NJ; International Careers; French; Alpha Phi, Panhellenic Council, Third Vice President, Rush Chairperson, Omicron Delta Kappa; Dean's List; Senior Class Vice President; Hillel Society; Lehigh University Volunteers.

Michelle Lynn Bertrand Marblehead, MA; Industrial Engineering; Alpha Omicron Pi, Intramural Manager.

Robert Joseph Berzanski Chery Hill, NJ; Electrical Engineering; Tau Beta Pi; Swimming.

Beverly Janell Best Westfield, NJ; Accounting; Marketing Club; Finance Club; Investment Club; Women Involved in Student Education.

Richard Turlinski Bew Cape May Point, NJ; Philosophy; Delta Tau Delta, House Manager, Creative Leadership Chairman; Committee About Rape Education; Society of Automotive Engineers.

Christopher F. Biedermann Oradell, NJ; Accounting; Living Group; Trembley Park; Lehigh Crew; Residence Halls Council, Hall President.

Marisa Lynn Bier Edison, NJ; Social Relations; Marketing Club.

Michele Lynn Birk Jeannette, PA; French/Government; Living Group; Trembley Park; Alpha Epsilon Pi, Little Sister, Pledgemaster.

Amanda Bischoff Central Islip, NY; Electrical Engineering; Living Group; Trembley Park; International Club.

David Robert Blake Wappinger Falls, NY; Electrical Engineering; Delta Phi, Treasurer; Track.

Christopher Laird Block Newtown, PA; Finance; Zeta Psi; Varsity Basketball.

Michael Lewis Block Rydal, PA; Finance; Living Group; Lehigh Towers; Sigma Tau Delta; Club 31 Manager; Dining Committee; Investment Club; Marketing Club; Intramural Sports.

Lee Andrew Blum Staten Island, NY; International Relations; Delta Upsilon; Football; Brown and White.

Julie Beth Blumsack Peabody, MA; Psychology; Delta Gamma; Psi Chi; Dean's List; Lambda Chi Alpha, Little Sister. Ralph Eugene Bohnenberger, Jr. Berkeley Heights, NJ; Industrial Engineering; Tau Epsilon Phi; Mustard and Cheese Drama Society.

Christopher Anne Bohny Hölmdel, NJ; Marketing/Management; Kappa Alpha Theta, Vice President, Pledge Education, Rush Assistant; Dean's List; Tennis; Marketing Club; Investment Club.

Peter Levis Boice Toledo, OH; Mechanical Engineering; Sigma Chi, Pledgemaster, House Manager; Football.

Ann Bolcavage Archbald, PA; Material Science and Engineering; Living Group; Trembley Park, Intramural Manager; Tau Beta Pi; Phi Eta Sigma; Student Materials Society; Psi Upsilon Little Sister; Freshman Orientation; Fast Break Club.



Lisa A. Bolitsky



Wesley R. Boozer



Kenneth E. Borislow



W. Timothy Borland



A. Ayres Boswell

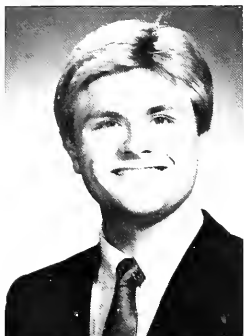

Todd J. Boyer



James P. Boylan



Craig D. Boyle



Tracy L. Bradley



Maurice G. Bradshaw



Brian L. Briggs



Edward F. Broczkowski, Jr.



Gordon W. Bryant, III



Mark T. Bryer



Nancy J. Bowden

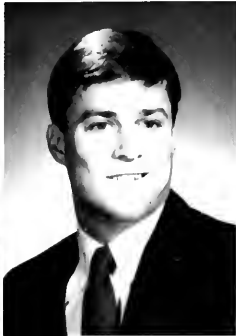

Robert G. Bowen



Nina K. Boyd

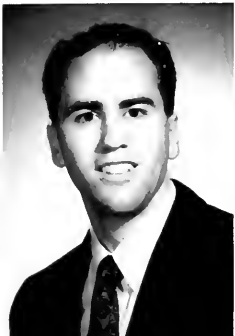

David E. Brady



Joel M. Braverman



Marla S. Brecher



Carle L. Brown



Carrie E. Brown



Thomas P. Browne



Alan W. Bucher



Elizabeth A. Buell



Jason A. Buist

Lisa Ann Bolitsky Cherry Hill, NJ; Electrical Engineering; The Epitome, Editor-in-Chief, Chi Delphia, Vice President, Institute of Electrical and Electronics Engineers, Vice Chairperson; New Student Orientation, Social Chairperson.

Wesley Robert Bozzer Atlanta, GA; Psychology; Chi Phi, House Manager, Historian.

Kenneth Eric Borislow Narberth, PA; Accounting; Living Group; McClintic-Marshall House; Gryphon Society.

W. Timothy Borland New Castle, PA; Electrical Engineering; Living Group; Trembley Park; Lehigh Sailing Club, Founder, President; Young College Republicans.

Anne Ayres Boswell Rockville Centre, NY; Psychology; Gamma Phi Beta; Cross Country, Captain; Track.

Nancy J. Bowden Staten Island, NY; Industrial Engineering; Alpha Gamma Delta, Vice President, Secretary; Institute of Industrial Engineers; Society of Women Engineers; Women Involved in Student Education.

Robert Garrison Bowen Westlake Village, CA; Finance; Theta Delta Chi, Corresponding Secretary, Pledgemaster, Social Chairman; Investment Club.

Nina Karen Boyd Schuylkill Haven, PA; Architecture; American Institute of Architecture Students.

Todd Jay Boyer Ridgefield, CT; Biology; Living Group; Brodhead House; Phi Kappa Psi.

James Patrick Boylan Bridgewater, NJ; Finance; Alpha Tau Omega; Senior Class Gift Campaign, Chairman.

Craig Daniel Boyle Lancaster, PA; Chemistry; Living Group; Trembley Park; Phi Eta Sigma; Phi Beta Kappa; Concert Band; Choir; Orchestra; American Chemical Society.

Tracy Lynn Bradley Medford, NJ; Marketing; Delta Gamma; Marketing Club; Freshman Orientation Planning Committee; University Committee on Discipline.

Maurice Gerard Bradshaw Emerson, NJ; Economics; Sigma Chi.

David Eugene Brady Avon, CT; Electrical Engineering; Spastic Plastic.

Joel Morton Braverman Hartisburg, PA; Molecular Biology; Sigma Chi, Fundraising Chairman; Phi Eta Sigma; Rugby Club; Ski Club; Biology Club.

Marla Sue Brecher Westfield, NJ; Marketing; Gamma Phi Beta, Social Chairperson; Dean's List, Marketing Club.

Brian Lewis Briggs Fallston, MD; Industrial Engineering; Chi Psi, Treasurer; Soccer; Fraternity Management Association, Treasurer's Council, Executive Board; Interfraternity Council, Executive Council, Treasurer.

Edward Frank Broczkowski, Jr. Bethlehem, PA; Accounting; Carle L. Brown York, ME; Accounting; Beta Theta Pi, Social Chairman, Rush Chairman.

Carrie Evelyn Brown Waynesboro, PA; Civil Engineering; American Society of Civil Engineers; Women Involved in Student Education; Varsity Track; Equestrian Club.

Thomas Patrick Browne Allentown, PA; Computer Science; Living Group; Drinker House; Bridge Club, Secretary, Treasurer; Cut and Thrust Society; Theater.

Gordon Whitman Bryant, III Centerville, MA; Architecture; Theta Chi, Chaplain, American Institute of Architecture Students.

Mark Thomas Bryer Camp Hill, PA; Civil Engineering; Delta Tau Delta, Recording Secretary; Chi Epsilon; American Society of Civil Engineers; Tae Kwon Do Club.

Alan Weir Bucher Palmyra, PA; Mechanical Engineering; Living Group; Trembley Park; Tau Beta Pi; Pi Tau Sigma; Soccer Club; Wind Ensemble; American Society of Mechanical Engineers.

Elizabeth Ashley Buell Gettysburg, PA; Accounting; Beta Alpha Psi; Marketing Club.

Jason A. Buist Oak Ridge, NJ; Industrial Engineering; Sigma Phi Epsilon; Ice Hockey.



Nancy L. Bunting



Steven M. Burger



Brian S. Byck



Anthony J. Caciolo



Mauricio M. Camargo

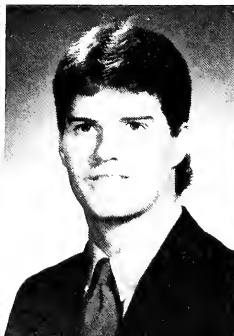

Christopher K. Cameron



Allison Camp



Holly J. Campbell



Maura K. Campbell



Neil I. Canell

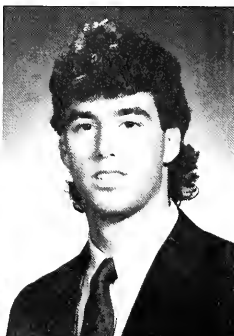

Roger D. Cantor



Daniella M. Caputo

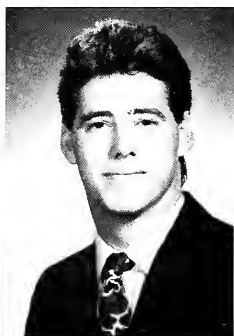

John R. Carl



Patricia A. Carle

# Bunting - Casella



Christine C. Burke



Barbara M. Burnell



Michael P. Burns



Marisa F. Calabrese



Christine M. Calandra

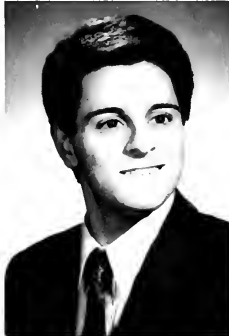

Dario Calia



Elizabeth J. Campi



Thomas V. Campo



Jay B. Canell

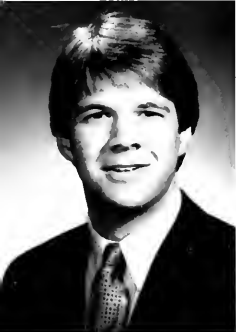

Brian E. Carlson



Cathy M. Caruba



David J. Casella

Nancy Louise Bunting Bordentown, NJ; Civil Engineering; American Society of Civil Engineers.

Steven Marc Burger New City, NY; Electrical Engineering; Living Group; Brodhead House, Eta Kappa Nu; Dean's List; Air Force ROTC.

Christine Catharine Burke Warminster, PA; Industrial Engineering; Alpha Omicron Pi; Phi Eta Sigma; Order of Omega; Fraternity Management Association.

Barbara Mary Burnell Wellesley, MA; Mechanical Engineering; American Society of Mechanical Engineers.

Michael Patrick Burns Allentown, PA; Mechanical Engineering; Theta Delta Chi, Pledgemaster; Golf; American Society of Mechanical Engineers, Social Chairman.

Brian Stewart Byck Haddon Heights, NJ; Industrial Engineering; Alpha Chi Rho, Rush Chairman, Vice President.

Anthony James Caciolo Emmaus, PA; Accounting; Sigma Phi Epsilon, President; House Manager, Concessions Manager.

Marisa Frances Calabrese Newtown Square, PA; Architecture; American Institute of Architecture Students.

Christine Marie Calandra East Brunswick, NJ; Government; Kappa Alpha Theta, Social Chairperson; Rush Counselor; Pre-Law Society; Women Involved in Student Education.

Dario Calia Wilton, CT; Electrical Engineering; Sigma Nu, House Manager, Intramural Manager, Assistant Rush Chairman; Eta Kappa Nu; Tau Beta Pi; Phi Eta Sigma; Soccer Club; Ski Club.

Mauricio Manuel Camargo Bogota, Colombia; Civil Engineering; Delta Tau Delta, Executive Officer; Tau Beta Pi; Chi Epsilon.

Christopher Kyle Cameron Melville, NY; Finance; Theta Xi; Varsity Lacrosse; Soccer.

Allison Camp Malvern, PA; Chemical Engineering; Delta Zeta, Alumni Liaison; Basketball; Student Senate, Vice President; Forum.

Holly Jean Campbell Pittsburgh, PA; Accounting; Beta Alpha Psi; Beta Gamma Sigma; Phi Eta Sigma; Omicron Delta Kappa; Women Involved in Student Education.

Maura Kathleen Campbell Pittsburgh, PA; Marketing; Kappa Alpha Theta, Corresponding Secretary.

Elizabeth Joy Campi Babylon, NY; Government/Philosophy; Field Hockey; Lacrosse; Progressive Student Alliance.

Thomas Vincent Campo Rumson, NJ; International Relations; Chi Psi, Scholarship Chairman; Intramural Football, Softball.

Jay Barry Canell Scarsdale, NY; International Relations; Alpha Chi Rho, House Manager; Lacrosse.

Neil Ivan Canell Scarsdale, NY; International Relations; Alpha Chi Rho, Secretary; Lacrosse.

Roger D. Cantor Short Hills, NJ; Marketing; Alpha Tau Omega, Social Chairman, Varsity Baseball.

Daniella Marie Caputo Staten Island, NY; International Relations.

John Rodney Carl Kutztown, PA; Marketing; Delta Upsilon, Social Chairman; Interfraternity Council Representative; Marketing Club; Finance Club.

Patricia Ann Carle Bethlehem, PA; Social Relations; Gamma Phi Beta, Rush Counselor.

Brian Eric Carlson Media, PA; Electrical Engineering; Delta Chi, President; Steward; Institute of Electrical and Electronics Engineers, Computer Society; Scuba Club.

Cathy Margaret Caruba Maplewood, NJ; Biochemistry; Alpha Gamma Delta, Intramural Chairperson; American Chemical Society, President.

David John Casella East Williston, NY; English; Chi Phi, Pledge Educator, Secretary, Historian; Sigma Tau Delta, President.

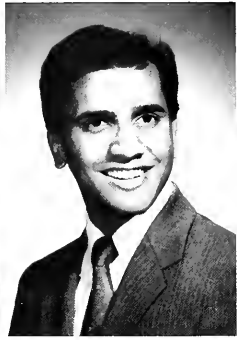

Andrew L. Casolini Dal Bo

Ann M. Cavanaugh

Joseph Chacko

Theresa L. Challender

Tsang L. Chan

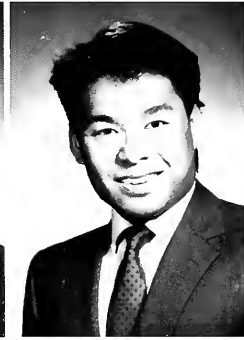
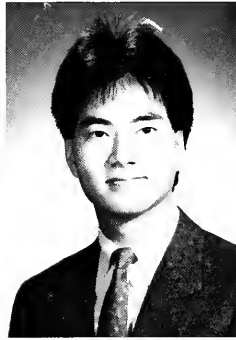
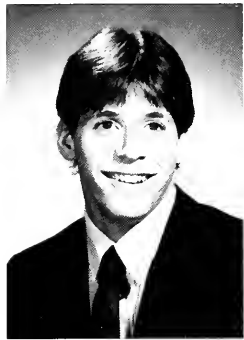

Gary A. Chase

Lawrence C. Chasin

Cynthia M. Che

Felix A. Chen

James B. Cheng



Guido A. Chiriboga

Karin S. Cholak



Michele A. Cicciari

Christina M. Cipriano



# Casolini Dal Bo - Colicchio



Kirsten K. Chancellor



Alisa M. Chapman



Baylor F. Chapman



Enrique Cheng-Robles



Michael T. Chidester



Robert M. Chin



Nina A. Chomak



Thomas C. Christie



Hyunkee Chung

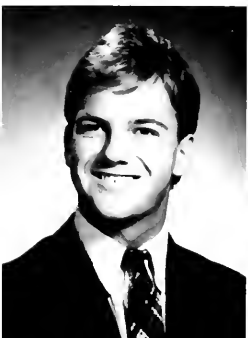

Winfield L. Clark



Pierce F. Cohalan



Susan A. Colicchio

Felix A. Chen Branchburg, NJ; Biology; Living Group; Trembley Park; Sailing Club; Biology Club; ROTC Rifle Team; Young College Republicans.

James Bing Cheng Stroudsburg, PA; Mechanical Engineering; Theta Chi, Rush Chairman; Forum; Freshman Orientation Volunteer; Progressive Student Alliance.

Enrique Cheng-Robles Marlboro, NJ; Biology/PreMed; Living Group; Trembley Park; Gryphon Society; Forum; Allied Health Professions, Social Chairman; Residence Life, Subcommittee Chairman; Biology Club; Newman Council, Eucharistic Minister; Challenge for Success Peer Counselor.

Michael Thomas Chidester Somers, NY; Industrial Engineering; Theta Chi, Treasurer.

Robert Martin Chin Port of Spain, Trinidad; Chemical Engineering.

Guido Alberto Chiriboga Guayaquil, Ecuador; Industrial Engineering; Phi Delta Theta, Secretary, House Manager, Chaplain; Industrial Engineering Council, President; Amigos de las Americas; College Democrats; Soccer Coach; Gymnastics Club.

Karin Sue Cholak Stamford, CT; Journalism; Living Group; Trembley Park; Epitome, Sports Editor, Activities Editor; Brown and White; Residence Halls Council, Activities Council; Public Relations Student Society of America.

Nina Ann Chomak New Bedford, MA; Economics; Alpha Phi.

Thomas Charles Christie Syosset, NY; International Relations; Delta Chi, House Manager, Secretary; Lehigh University Choir, Manager; Jazz Coalition.

Hyunkee Chung New Canaan, CT; Electrical Engineering; Delta Phi, Rush Chairman, House Manager; Men's Lacrosse; Men's Ice Hockey.

Michele Ann Cicciari Penfield, NY; Marketing; Lehigh University Volunteers, Secretary; Tutoring Program; Marketing Club; American Marketing Association.

Andrew Laird Casolini Dal Bo Derby, NY; Civil Engineering; Sigma Phi Epsilon, Vice President, Assistant Social Chairman, Assistant Steward.

Ann Maureen Cavanaugh Pittsburgh, PA; English; Gamma Phi Beta, Standards Chairperson; Sigma Tau Delta, Vice President; Softball; Volleyball; Cross Country; Brwn and White; Lehigh University Volunteers.

Joseph Chacko Blue Bell, PA; Pre-Med Science; Phi Beta Kappa.

Theresa Lydia Challenger Mercerville, NJ; Molecular Biology; Living Group; Drinker House, Intramurals Manager; Phi Beta Kappa; Dean's List; Varsity Wrestling, Team Manager; Deming Lewis Scholarship; Trustee Scholarship; Women Involved in Student Education.

Tsang Loong Chan Hong Kong; Electrical Engineering; Tau Beta Pi.

Kirsten Katrine Chancellor Westfield, NJ; English; Brown and White; Sigma Tau Delta; Phi Kappa Theta Little Sister.

Alisa Maureen Chapman Woodbury, NJ; Accounting; Beta Alpha Psi; Women Involved in Student Education.

Baylor Foreman Chapman Galena, IL; Social Relations.

Gary Alan Chase Stamford, CT; Finance; Alpha Sigma Phi, Intramural Manager; Financial Management Association; National Honor Society; Dean's List.

Lawrence Craig Chasin Parsippany, NJ; Electrical Engineering; Delta Phi, Steward, Scholarship Chairman; Tau Beta Pi; Eta Kappa Nu; Phi Eta Sigma.

Cynthia Marie Che Verona, NJ; Accounting; Lehigh University Volunteers, Tutoring Chairperson; Forum, Cultural Affairs Co-Chairperson; Jazz Coalition; Psi Upsilon Fraternity; Founding Little Sister; Alcohol in Moderation; Women Involved in Student Education; East Asia Society; Chinese Student Club; Annual Fund.

Christina Mia Cipriano Freehold, NJ; Mechanical Engineering; Living Group; Trembley Park; Delta Zeta; Society of Women Engineers; Women Involved in Student Education; American Society of Mechanical Engineers.

Winfield Lawrence Clark Moorestown, NJ; Economics; Kappa Sigma, Rush Chairman, Grand Scribe.

Pierce Fox Cohalan Bayport, NY; Government; Alpha Tau Omega; Pre-Law Society; Boxing Club; Crew Club.

Susan Angela Colicchio Pelham, NY; Economics/Journalism; Delta Gamma, House Manager, Senior Class Gift Campaign; Brown and White; Public Relations Student Society of America; Lehigh University Volunteers.



Craig A. Colligan



Glenn D. Comisac



J. Marc Cote



Diana M. Cotner

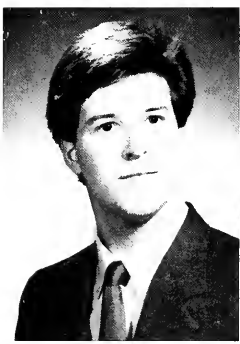

Michael S. Craig



Garrett N. Crichton

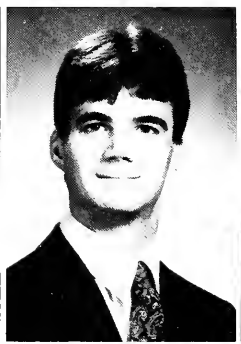

Allan M. Croly



Glenn E. Crump



Scott M. Cunningham



Jennifer A. Czin

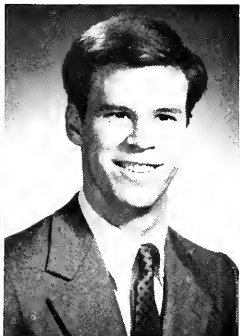

Brian R. Dakin



Maria E. D'Alessandro

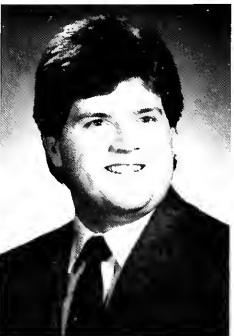

Joseph P. Daly



David K. Daniels



Christopher D. Cook



Brian M. Cooke



Gregory J. Cote

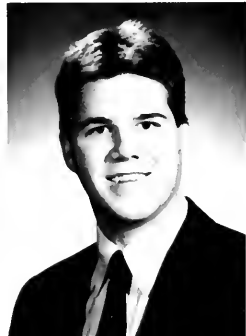

David R. Coughlan



Frank H. Countess



Sue Covert



Christopher A. Curran



Richard W. Curtis, Jr.

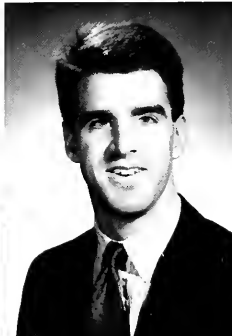

Richard S. Czarnowski



Lauren E. Daum



Deborah L. Davidson



Jeffrey C. Davies

Craig A. Colligan New Providence, NJ; Finance; Alpha Tau Omega, Treasurer, Sentinel; Baseball; Water Polo Club; Fraternity Management Association, Board of Directors Representative; Worthy Helmet Club; Senior Class Gift Campaign; Glenn D. Comisac Tamaqua, PA, Mechanical Engineering; Chi Psi; Pi Tau Omega; Football; American Society of Mechanical Engineers.

Christopher David Cook Allentown, PA; Mechanical Engineering; Pi Tau Sigma.

Brian Matthew Cooke Malvern, PA; Journalism/Science Writing; Kappa Alpha; Omicron Delta Kappa; Forum, Trustee Representative; Student Senate; Brown and White, Editorial Page Editor, News Editor; Science Scope, Editor; Interfraternity Judiciary Council; Dean's List; Outstanding College Students of America.

Gregory John Cote Mountainside, NJ; Finance; Pi Kappa Alpha, Vice President, Social Chairman; Dean's List; Academic All American; Outstanding College Students of America; Order of Omega; Investment Club, Vice President; Rugby. J. Marc Cote Shelburne, VT; Chemical Engineering; Living Group; Hartman College, Intramural Manager; Ultimate Frisbee Team; American Society of Civil Engineers; Engineering Expo Organizational Committee; Fast Break Club.

Diana Maria Cotner Lima, Peru; International Relations; Living Group; Trembley Park; Cross Country; Soccer Club; Spanish Club; Lehigh University Volunteers.

David Robert Coughlan Chester, NJ; Finance; Phi Gamma Delta, Treasurer, Historian; Water Polo.

Frank Henisse Countess York, PA; International Relations; Kappa Alpha, Rush Chairman, Interfraternity Council Representative; Dean's List; Sigma Iota Rho; Lehigh Boxing Team; Varsity Basketball, Statistician; Omega Order; Pre-Law Society.

Sue Covert Melbourne, Australia; Economics.

Michael Scott Craig Wayne, NJ; Electrical Engineering; Phi Kappa Theta; Tau Beta Pi; Eta Kappa Nu.

Garrett Nelson Crichton Rumson, NJ; Computer Science; Phi Sigma Kappa, President, Vice President; Lacrosse.

Allan M. Croly Delran, NJ; Electrical Engineering; Delta Tau Delta; Eta Kappa Nu, President; Cross Country; Soccer Club; Bethlehem Youth Soccer League, Coach.

Glenn Eric Crump Blue Bell, PA; Finance; Investment Club; Water Polo Club.

Scott Minor Cunningham Pittsburgh, PA; Industrial Engineering; Pi Lambda Phi, Rush Chairman; Rugby, Captain. Christopher Allen Curran Easthampton, MA; Civil Engineering/Geology; Phi Kappa Theta; Crew Team; Boxing Club; Army ROTC; Geology Club.

Richard W. Curtis, Jr. Mahopac, NY; Economics; Chi Psi, Pledgmaster, Assistant House Manager, Assistant Rush Chairman; Varsity Football, Captain; Marketing Club.

Richard Stephen Czarnowski Scotch Plains, NJ; Architecture/Urban Studies; American Institute of Architecture Students, Treasurer; Crew Club.

Jennifer Anne Czin Montclair, NJ; Accounting; Delta Gamma, Assistant Treasurer, President; Marketing Club; Ski Team; Challenge For Success Tutor.

Brian Richard Dakin Mount Kisco, NY; Industrial Engineering; Kappa Alpha, Vice President, Pledgmaster, Corresponding Secretary; Gryphon Society, President; Council of Student Presidents.

Maria Emma D'Alessandro Montvale, NJ; Accounting; Progressive Student Alliance; Lehigh University Volunteers.

Joseph Patrick Daly Philadelphia, PA; Journalism/Science Writing; Living Group; Brodhead House; Brown and White; Sports Editor.

David Keith Daniels Upper Saddle River, NJ; Accounting; Phi Kappa Psi, Chaplain, Treasurer, Messenger.

Lauren Elizabeth Daum Pittsburgh, PA; Finance; Gamma Phi Beta, Treasurer; Tennis Team; Marketing Club; Finance Club.

Deborah Lee Davidson Short Hills, NJ; Urban Studies; Alpha Chi Omega, Social Chairperson; Epitome, Assistant Photo Editor.

Jeffrey Charles Davies Bethesda, MD; Civil Engineering; Theta Chi.



Todd A. Davies



Christopher J. Davino



Christopher W. Davis



Ernest J. Davis, Jr.

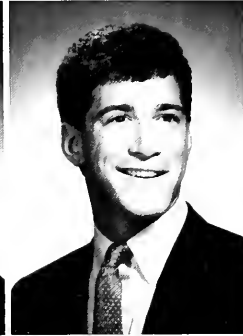

Marshall L. Davis

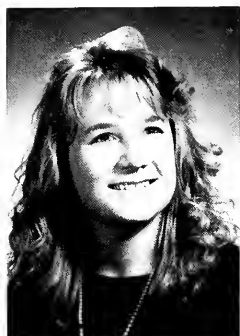

Julie A. Dederer



Jeffrey S. Degler



Caryn M. DeHoratius



Claudia A. DelGross



Mark J. Demarest



Paul A. Devery



Jill A. Devine



Helene M. DiCarlo



Jennifer A. DiClerico



Scott M. Davis

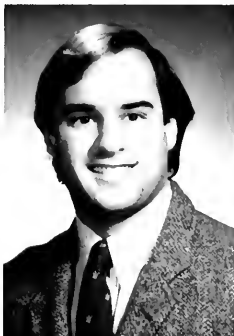

Steven C. Dayton



Scott T. Decelles



Annette C. DeMattos



Stephen J. Demchak



Robert S. DeMeulemeester



Joseph P. DeVito



Jason Diamond



Susan P. Diamond



Mark M. DiDonato



Lisa A. DiFabio



Sarah L. Digel

Todd Alan Davies Immaus, PA, Biology; Living Group; Packer House; Biology Club; Intramural Sports.

Christopher John Davino Spring Lake, NJ, Finance; Alpha Tau Omega, President.

Christopher William Davis Bethlehem, PA, Social Relations; Phi Sigma Kappa, Inductor; Phi Sigma Kappa Scholarship Award.

Ernest James Davis, Jr. Boothwyn, PA, Economics; Chi Psi, Vice President, Football.

Marshall Lawrence Davis Freehold, NJ; Industrial Engineering, Zeta Psi, Assistant Steward; Varsity Soccer; Educational Policy Committee, Forum; Institute of Industrial Engineers. Scott M. Davis East Hartford, CT, Mechanical Engineering; Phi Sigma Kappa, Sentinel, Steward, House Manager; American Society of Mechanical Engineers.

Steven Christopher Dayton New Canaan, CT, Social Relations; Phi Gamma Delta, President, Secretary; Baseball.

Scott Thomas Decelles Closter, NJ; Journalism; Theta Delta Chi; Varsity Baseball; Brown and White.

Julie Anne Dederer Hyde Park, NY, Accounting; Alpha Omicron Pi, Vice President, Social Chairperson; Greek Week Coordinator; I.C.A.R.E.

Jeffrey Stewart Degler Reading, PA, Electrical Engineering; Delta Tau Delta, Treasurer; Tau Beta Pi; Eta Kappa Nu.

Caryn Marie DeHoratius Bethlehem, PA, Biology; Living Group; Trembley Park; Phi Eta Sigma; Phi Beta Kappa; Amaranth; WLVR Campus Radio Station; Women's Soccer Club. Claudia Anne DelGross Bala Cynwyd, PA; Government; Alpha Phi, Vice President; Residence Halls Council, Hall President; Jazz Coalition; Dean's List.

Mark Joseph Demarest Wayne, NJ; Psychology; Psi Chi; Dean's List.

Annette Christine DeMattos Bernardsville, NJ, Finance; Delta Gamma, Assistant Rush Chairperson, Assistant Treasurer; WLVR Campus Radio Station, Program Director, Promotional Director, DJ.

Stephen Joseph Demchak Camp Hill, PA; Civil Engineering; Delta Phi, Pledge Advisor.

Robert Sean DeMeulemeester Bloomfield Hills, MI; Industrial Engineering; Phi Sigma Kappa, House Manager; Alpha Pi Mu; Tau Beta Pi; Institute of Industrial Engineering; Boxing Club; Track and Field.

Paul Andrew Devery Ambler, PA, Chemical Engineering; Living Group; Brodhead House; Phi Eta Sigma; American Institute of Chemical Engineers; Newman Center Folk Group.

Jill Anne Devine Somers, NY; English; Alpha Gamma Delta; Residence Security.

Joseph Peter DeVito Randolph, NJ; Journalism; Living Group; Brodhead House; Omicron Delta Kappa; Epitome, Editor-in-Chief, Executive/Academics Editor, Copy Editor; Brown and White; Pre-Law Society; Young College Republicans; Dean's List.

Jason Diamond Port Washington, NY; Behavioral and Neural Biology; Theta Xi, Steward; Varsity Lacrosse, Captain.

Susan Patricia Diamond Southampton, PA; Mathematics; Living Group; Trembley Park.

Helene Marie DiCarlo Pittsburgh, PA; Mechanical Engineering; American Society of Mechanical Engineers, Secretary; Phi Kappa Theta Little Sister, Lehigh Big Sister.

Jennifer Anne DiClerico Westfield, NJ; English; Alpha Omicron Pi; Women's Soccer Team.

Mark Michael DiDonato Oakdale, NY; Marketing; Delta Tau Delta, Sergeant at Arms; Debate Team; Marketing Club; Tae Kwon Do Club.

Lisa Ann DiFabio Cranford, NJ; Chemistry; Living Group; Trembley Park; Outstanding Young Women of America; Outstanding Young College Students of America; Chi Delphia; Concert Band; Women Involved in Student Education; American Chemical Society.

Sarah Louise Digel Wilmington, DE; Behavioral and Neural Biology; Alpha Gamma Delta; Track; Powder Puff Football.



Nancy L. DiGruttilla



Matthew F. DiLorenzo



Kathleen M. Donlin



David N. Donohue



Elaine A. Drager



Jonathan A. Dranoff



Daniel R. Driscoll



Stephen R. Drosch



Catherine M. Duffy



Kelly A. Eckbreth



Lynn L. Eckersley

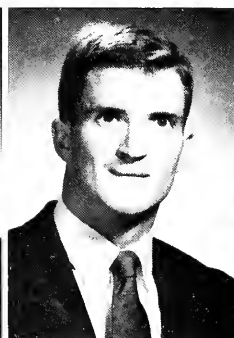

John R. Edelman



Constance A. Egan

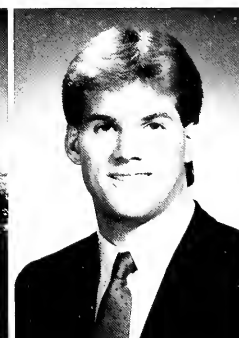

Jeffrey S. Eichman



Maria Dioguardi



Sean M. Diver



Julie M. Dolan



Michael J. Donohue



Anne P. Dontzin



Howard A. Doumaux



Elizabeth M. Dungan



Francis X. Durkin, II



Andrew J. Dvorocsik

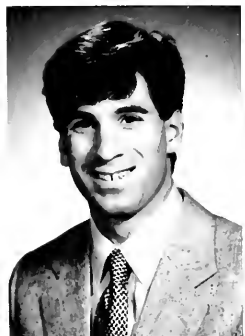

Kenneth B. Eichwald

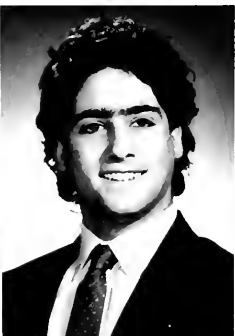

David S. Eisenbud



James A. Eisengart

Nancy Leigh DiGruttilla Allendale, NJ; Biology; Living Group; Stoughton House; Field Hockey; Kappa Alpha Theta; Gryphon Society; Lehigh University Volunteers.

Matthew Francis DiLorenzo Glen Ridge, NJ; Biology/Psychology; Phi Delta Theta, Pledgmaster, Social Chairman; Student Drug and Alcohol Counselor; Ski Club; Bowling Club.

Maria Dioguardi Bayville, NY; Chemical Engineering; Women's Track; American Institute of Chemical Engineers.

Sean Michael Diver Watchung, NJ; Chemical Engineering; Lambda Chi Alpha, Ritualist, Steward; American Institute of Chemical Engineers; Spanish Club.

Julie Meredith Dolan Ithaca, NY; International Careers/Graphics; Living Group; Richards House; Crew Club; Vice President; WLVR Campus Radio Station, DJ; Residences: Halls Council; Progressive Student Alliance.

Kathleen Mary Donlin Colonia, NJ; Electrical Engineering; Living Group; Trembley Park; Tau Beta Pi; Eta Kappa Nu; Marching Band; Pep Band.

David Neary Donohue Paoli, PA; Finance; Theta Chi; Hockey Club.

Michael James Donohue Queenstown, MD; International Relations/Industrial Engineering; Pi Lambda Phi, House Manager, Steward, Concessions Manager.

Anne Palmer Dontzin Glen Gardner, NJ; English; Brown and White.

Howard Arthur Doumaux Charleston, WV; Chemical Engineering; Living Group; Taylor College; Tau Beta Pi.

Elaine Anne Drager Freehold, NJ; Electrical Engineering; Tau Beta Pi; Eta Kappa Nu; Phi Eta Sigma; Institute of Electrical and Electronics Engineers; Equestrian Club.

Jonathan Ankin Dranoff Philadelphia, PA; Pre-Medical Science; Psi Upsilon, Rush Chairman, Alumni Representative; Phi Eta Sigma; Jazz Ensemble.

Daniel Richard Driscoll Mendham, NJ; Mechanical Engineering; Chi Psi, Secretary; Phi Eta Sigma.

Stephen R. Droesch Laurel Hollow, NY; Economics; Sigma Chi; Squash Club; Ice Hockey Club.

Catherine Marie Duffy Canton, MA; Foreign Careers/French; Alpha Phi.

Elizabeth Marie Dungan Clifton, VA; Finance.

Francis Xavier Durkin, II Mechanicsburg, PA; English; Sigma Tau Delta; American Institute of Architecture Students; WLVR Campus Radio Station.

Andrew James Dvorocsik Kingston, NY; Industrial Engineering; Theta Xi, Treasurer, Intramural Manager; Institute of Industrial Engineers, President.

Kelly Anne Eckbreth Glastonbury, CT; Industrial Engineering; Tau Beta Pi; Omicron Delta Kappa; Alpha Pi Mu; Dean's List; Dining Committee, Secretary; Women Involved in Student Education, Co-chair; Institute of Industrial Engineers; Society of Women Engineers; Concert Band; Lehigh University Very Modern Ensemble.

Lynn L. Eckersley Dalton, PA; English; Dean's List; Field Hockey; Softball; College Democrats.

John Rogers Edelman West Chester, PA; Accounting/Finance; Baseball.

Constance Ann Egan Port Jefferson, NY; Psychology; Gamma Phi Beta, Peer Counselor.

Jeffrey Scott Eichman Bridgewater, NJ; Applied Arts/Industrial Engineering; Alpha Tau Omega; Interfraternity Council, President; Lacrosse, Captain.

Kenneth Brian Eichwald Harrison, NY; Marketing; Delta Sigma Phi, President; Forum; Club 31; Student Senate.

David Scott Eisenbud Berkeley Heights, NJ; Finance; Phi Sigma Kappa, Secretary; Dean's List; Ski Team.

James Alan Eisengart Pittsburgh, PA; Marketing; Zeta Psi, Rush Chairman, President.



Henriette J. Eisner



Michael P. Eckberg



Andrea S. Ekizian



Stephan C. Engblom



Susan A. Engels

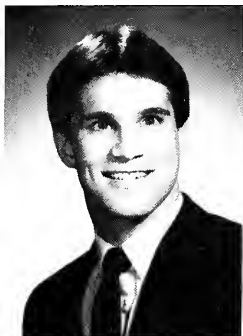

John S. Epperly

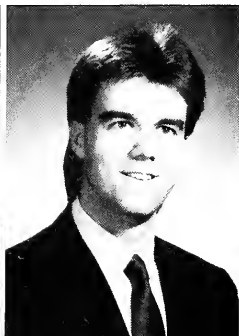

David J. Erla



Ruth A. Ervin



Michael R. Esposito



Vera L. Evans

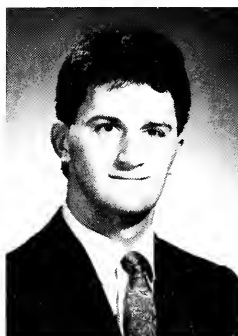

Mark N. Fegley

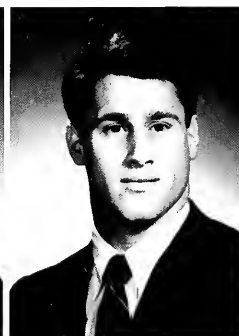

Paul A. Feidelson



Melinda A. Feldman



Sharon F. Fendrick





Constance S. Engleson



Jason A. Enoch



Henry M. Enright



Stephanie M. Fallone



Nancy L. Fantuzzi



Shawn M. Farrell



Jeff M. Feinberg



Edward G. Feitzinger



Andrew J. Feldhuhn

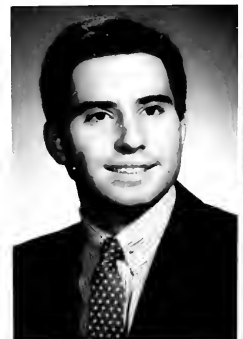

Lorenzo E. Feoli



Laurie A. Fernandes



Charles L. Fersko

Henriette Jill Eisner Yardley, PA: Social Relations; Gamma Phi Beta; Panhel Officer.  
 Michael Paul Ekberg Danville, PA: Geology; Kappa Alpha; Wrestling; ROTC.  
 Andrea Suzanne Ekizian Westwood, NJ: Finance; Living Group; Taylor Residential College; Visiting Lecturers Committee; Marketing Club.  
 Stephen Carl Engblom Pottstown, PA: Architecture/Urban Studies; Dean's List; American Institute of Architecture Students; President.  
 Susan Ann Engels Garden City, NY; Management; Kappa Alpha Theta, Pledge President; New Student Orientation; Powder Puff Football.  
 Constance Stephanie Engleson Aberdeen, MD: Finance; Delta Gamma, Steward, Recording Secretary; Marketing Club, Vice President of Communications.  
 Jason Albert Enoch Randolph, NJ; Accounting, Sigma Chi, Vice President, Secretary, Social Chairman, Derby Days Chairman, Rugby.  
 Henry Maurice Enright Mexico City, DF; Marketing; Living Group; Taylor Residential College; Marketing Club; Spanish Club; International Club; French Club.  
 John Scott Epperly Fairfax, VA; Finance; Theta Xi, Secretary; Wrestling Team.  
 David J. Erla Jersey City, NJ; Social Relations/International Relations; Delta Club; Judo Club.  
 Ruth Anne Ervin Doylestown, PA; Psychology; Gamma Phi Beta; Field Hockey; Lacrosse.  
 Michael Raymond Esposito Succasunna, NJ; Industrial Engineering; Theta Chi, Pledge Marshal.  
 Vera Louise Evans Stamford, CT; Finance; Alpha Omicron Pi.  
 Stephanie Marie Fallone Patamuz, NJ; Accounting/Spanish; Epitome, Business Manager; Beta Theta Pi Little Sister.  
 Nancy Lynn Fantuzzi Toms River, NJ; Computer Science; Alpha Gamma Delta; Dean's List; WLVR Campus Radio Station.  
 Shawn Matthew Farrell Danielson, CT; Marketing; Sigma Phi Epsilon, Social Chairman; Rugby Club; Men's Varsity Hockey; Brown and White, Circulation Manager.  
 Mark Nelson Fegley Wilbraham, MA; Finance; Sigma Chi, Treasurer, Steward; Dean's List; Investment Club.  
 Paul Andrew Feidelson Armonk, NY; Journalism; Sigma Chi, Fund Raiser; Public Relations Student Society of America, Public Relations Director; Lacrosse.  
 Jeff Mitchell Feinberg Harrison, NY; Finance; Delta Tau Delta, Social Chairman; Sigma Tau Delta; Gryphon Society; Finance Club; Investment Club; International Relations Club, President.  
 Edward George Feitzinger Vestal, NY; Industrial Engineering; Living Group; Trembley Park; Tau Beta Pi; Alpha Pi Mu, Crew Club, President, Founder.  
 Andrew Jon Feldhuhn Silver Spring, MD; Finance; Jazz Coalition.  
 Melinda Ann Feldman River Vale, NJ; Psychology; Gamma Phi Beta; Psi Chi.  
 Sharon Faith Fendrick Cherry Hill, NJ; International Relations; Delta Gamma, Rituals Chairperson; Lehigh University Choir; College Democrats; Progressive Student Alliance.  
 Lorenzo Enrique Feoli San Jose, Costa Rica; Industrial Engineering.  
 Laurie Anne Fernandes New Bedford, MA; Government; Alpha Phi, Quarterly Correspondent; Cheerleader.  
 Charles Lawrence Fersko Brooklyn, NY; International Careers; Theta Delta Chi, Rush Chairman, Social Chairman, Herald; Rugby Club; Senior Class Gift Campaign; Mustard and Cheese Drama Society.



Lisa A. Fick



Melisa A. Filipos



Michael J. Fischer



Charles D. Flammer



Charles T. Foley



James R. Folk



Elizabeth J. Folsom



Robert C. Ford

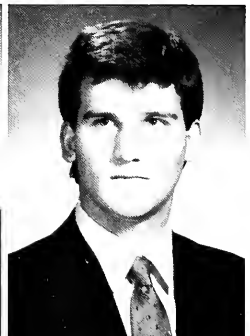

Steven J. Foresti

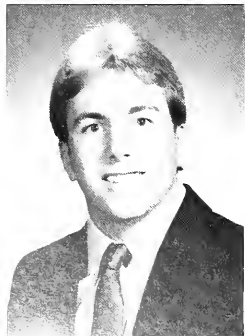

Eric D. Frary



James A. Frederick



Melody J. Frey



Maureen L. Frickanisce



Richard F. Fritz

# Fick - Gallagher



Lawrence R. Fick



Kenneth M. Finkelstein



Karen B. Fischer



Marylou Flavia



Joseph E. Fluett, III



Brian P. Fogle



Bruce M. Forman



Pamela P. Foster



Elyssa A. Frank



Richard A. Fuller



Monique I. Fulmer



Mary M. Gallagher

Lisa Ann Fick Ramsey, NJ; Chemical Engineering; Dean's List; Outstanding College Students of America; Phi Kappa Theta Little Sister, Research Assistant; Women Involved in Student Education; Tae Kwon Do.

Melisa Ann Filipos Bethlehem, PA; Government/International Relations; Equestrian Club; Photography Club; Debate Team.

Lawrence Robert Fink Edison, NJ; Economics/International Careers; Living Group; Brodhead House; Sigma Iota Rho; Gryphon Society; Hillel Society; International Relations Club.

Kenneth Marc Finkelstein Huntingdon Valley, PA; Accounting; Beta Alpha Psi; Beta Gamma Sigma; Traffic Appeals Committee; Intramurals Manager; Student/Faculty Liaison; Hillel Society.

Karen Beth Fischer Wilton, CT; Economics; Delta Gamma; Dean's List; Marketing Club; Economics Society.

Michael Jay Fischer Tenafly, NJ; Mathematics; Dean's List; Mathematics Faculty Award; WLVR Campus Radio Station; Jazz Coalition.

Charles Damian Flammer Closter, NJ; Mechanical Engineering; American Society of Mechanical Engineers.

Marylou Flavia Norwalk, CT; Mechanical Engineering; American Society of Mechanical Engineers; Society of Women Engineers; Ski Club; Theta Chi Little Sister.

Joseph Emile Fluett, III Ocean Ridge, FL; Economics; Pi Lambda Phi; Army ROTC; Gryphon Society.

Brian Paul Fogle Easton, PA; Mechanical Engineering; Tau Beta Pi; Phi Eta Sigma.

Charles Thomas Foley Pittsburgh, PA; Marketing; Theta Xi. James Richard Folk Wind Gap, PA; Finance; Theta Delta Chi; Baseball; Investment Club.

Elizabeth Joy Folsom Milford, CT; Accounting/Management; Living Group; Trembley Park; Women Involved in Student Education; Big Brothers/Big Sisters of the Lehigh Valley; Red Cross Volunteer.

Robert Charles Ford Vero Beach, FL; Computer Science; Sigma Nu; Baseball; Brown and White; Computing Society.

Steven John Foresti Hartsdale, NY; Finance; Psi Upsilon, Rush Chairman, Pledgemaster; Interfraternity Council, Public Relations and Social Committee.

Bruce M. Forman Holland, PA; Computer Engineering; Alpha Epsilon, Steward, Intramurals Manager; Phi Eta Sigma; Marching Band.

Pamela Patricia Foster Westminster, MD; Finance; Dean's List; Marketing Club.

Elyssa Ann Frank Short Hills, NJ; Urban Studies; Public Relations Student Society of America, Secretary; Marketing Club; Epitome, Photographer.

Eric Donald Frary Medford Lakes, NJ; Civil Engineering; Zeta Psi, Steward, House Manager; Soccer, Captain; American Society of Civil Engineers; Interfraternity Council, Housing Committee.

James Albert Frederick Red Lion, PA; Accounting; Theta Xi, Treasurer; University Committee on Intramural Sports, Discipline; Pre-Law Society.

Melody Jane Frey Bethlehem, PA; Finance; National Finance Honor Society; Investment Club; Finance Club; Marketing Club.

Maureen L. Frickanisce Morris Plains, NJ; Marketing; Alpha Gamma Delta, Intramural Manager; Scabbard and Blade Society; ROTC; Women's Soccer.

Richard Francis Fritz Bethlehem, PA; Finance; Phi Sigma Eta.

Richard A. Fuller Dallas, PA; Marketing; Lambda Chi Alpha, Alumni Relations, Fund Raising Chairman; Marketing Club; Finance Club.

Monique Ines Fulmer Bayville, NY; Accounting; Marketing Club; Finance Club; Tae Kwon Do Club.

Mary Meighan Gallagher Briarcliff Manor, NY; Marketing/Management; Marketing Club; Epitome, Sales; Student Activities Council, Special Events.



Susan E. Galley



Keith J. Gally



Sreecaran Ganesan



Jennifer S. Gans



James M. Garvey



Susan M. Genter



Sarah M. Gentzlinger



Jean L. George



John T. Gerhart

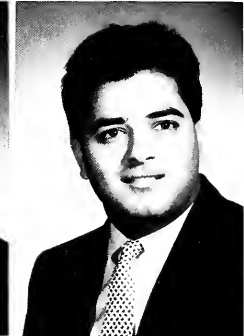

Alkesh J. Gianchandani



Steven A. Gioia



Maria L. Giovannelli



Helene L. Glassberg

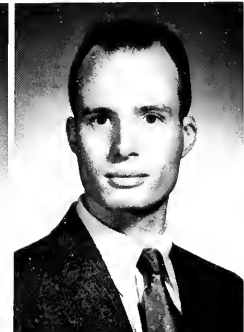

Edward C. Gliot

# Galley - Goldberg



Ronald J. Gawlik

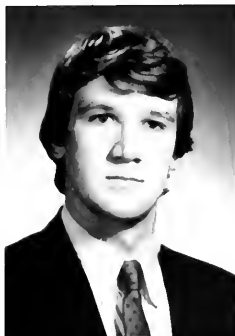

William P. Geary



Jeffrey S. Gendel



William D. Gilbert



John W. Gill



Eric I. Gillman



Jocelyn M. Gitlin



James R. Gladstone



Catherine G. Glaser



Kenneth A. Goetz



John J. Goldberg

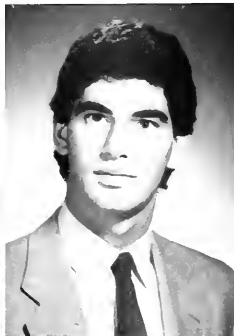

Kenneth J. Goldberg

Susan Elizabeth Galley Westport, CT; Economics.  
 Keith John Gally New Preston, CT; Civil Engineering; Alpha Sigma Phi; American Society of Civil Engineers; Ski Club; Soccer Club.  
 Sreecaran Ganesan Jaffna, Sri Lanka; Industrial Engineering; Tau Epsilon Phi, Secretary, Steward; Indian Students Association, Program Coordinator; Interfraternity Council, Social Committee; International Club.  
 Jennifer Sara Gans Weston, CT; Psychology; Delta Gamma.  
 James M. Garvey Hudson, OH; Mechanical Engineering; Living Group; Palmer House; American Society of Mechanical Engineers; Gryphon Society.  
 Ronald John Gawlik Bethlehem, PA; Civil Engineering; American Society of Civil Engineers.  
 William Patrick Geary West Hartford, CT; Government; Freshman Wrestling; Young College Republicans.  
 Jeffrey Stuart Gendel Summit, NJ; Finance; Psi Upsilon, Treasurer; Investment Club, President; Street Hockey Club, Founder, President; Tour Guide.  
 Susan Marie Gether Collingswood, NJ; Mechanical Engineering; American Society of Mechanical Engineers; Transfer Student Subcommittee, Chairperson.  
 Sarah Marie Gentzlinger Centerport, NY; Geological Sciences; Delta Gamma; Geology Club.  
 Jean Louise George Coraopolis, PA; Chemical Engineering; Tau Beta Pi; Phi Eta Sigma; Society of Women Engineers; Women Involved in Student Education.  
 John Thomas Gerhart West Chester, PA; Mechanical Engineering; Pi Kappa Alpha, Vice President, Steward; Tau Beta Pi; American Society of Mechanical Engineers; Floor Hockey Club.  
 Alkesh Jiwat Gianchandani East Hanover, NJ; Finance; Investment Club; Marketing Club; Finance Club; Fast Break Club.  
 William David Gilbert West Chester, PA; Electrical Engineering; Beta Theta Pi; Intramural Manager.  
 John William Gill Cincinnati, OH; Accounting; Phi Sigma Kappa, Assistant Treasurer, Scholarship Chairman; Varsity Golf, Co-Captain; Brown and White.  
 Eric Israel Gillman Boca Raton, FL; International Relations; Phi Sigma Kappa, House Manager, Sentinel; Golf.  
 Steven Anthony Gioia North Massapequa, NY; Mechanical Engineering; Beta Theta Pi; Freshman Baseball; American Society of Mechanical Engineers.  
 Maria Lombardi Giovannelli Irvington, NY; Accounting; Women Involved in Student Education.  
 Jocelyn Michelle Gitlin Newton, MA; Marketing; American Marketing Association; Marketing Club; Student Activities Council; Senior Class Gift Campaign, Publicity Chairperson.  
 James Robert Gladstone Lafayette, CA; Mechanical Engineering; Tau Beta Pi; Sailing Club.  
 Catherine Geralyn Glaser Melville, NY; Accounting; Living Group; Trembley Park; Alpha Epsilon Pi Little Sister; Listening Line.  
 Helene Leslie Glassberg Conyngham, PA; Molecular Biology; Gamma Phi Beta, Social Chairperson; Women's Cross Country; Biology Club.  
 Edward Curtis Gliot Hershey, PA; Applied Science/Materials Engineering; Pi Lambda Phi, House Manager; Army ROTC; Ranger Club; Scabbard & Blade; Rugby Club.  
 Kenneth Allen Goetz Commack, NY; Electrical Engineering; Living Group; Hartman College; Institute of Electrical and Electronics Engineers; Fast Break Club; Intramural Softball, Volleyball, Football, Bowling, Track.  
 John Jackson Goldberg Poundridge, NY; Philosophy; Phi Delta Theta.  
 Kenneth Jay Goldberg Livingston, NJ; Finance; Sigma Alpha Mu, Recorder, President; Interfraternity Judicial Committee.



Bruce H. Goldfeder



Gregg D. Gonzalez



Kathleen A. Gorman

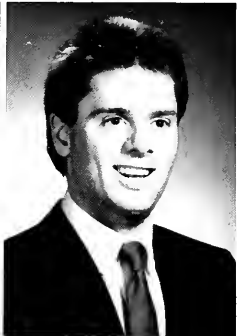

Jason J. Gotsis



Paul E. Graf



Susan B. Gray



Mary Greczyn

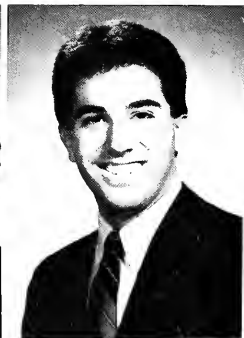

Steven B. Greenblatt



Keith R. Grimes



Michelle L. Grossman



Louis B. Gugliotta



Daniel S. Gulick



Jean M. Gumper



Christine L. Gunther



Deborah M. Goodman



Anita Gopinathan



John D. Gorman



Adam S. Gottbetter



Stephen B. Gould



Shalini Goyal



Bradley K. Groff



David A. Groo



Sondra M. Gross



Neena Gupta

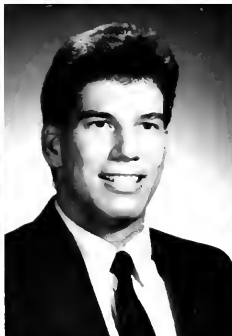

Steven C. Guzy



Jill S. Gwertzman

**Bruce Henry Goldfeder** Kings Park, NY; Electrical Engineering; Air Force ROTC; Arnold Air Society; Bridge Club.  
**Gregg Dros Gonzalez** Pleasantville, NY; Economics; Living Group; Trembley Park; International Relations Honor Society; Rugby; Young College Republicans.  
**Deborah Michelle Goodman** Lawrenceville, NJ; Management, Living Group; Trembley Park, President.  
**Anita Gopinathan** Holmdel, NJ; Government.  
**John Daniel Gorman** Vienna, VA; Marketing; Living Group; Warren Square; Football; Marketing Club.  
**Kathleen Ann Gorman** Bloomfield, CT; Finance; Brown and White, Photo Editor; Lehigh University Volunteers; Women Involved in Student Education.  
**Jason James Gotsis** Riverside, CT; Civil Engineering; Sigma Nu.  
**Adam Spencer Gottbetter** Hartsdale, NY; Finance, Theta Xi, Social Chairman; Young College Republicans; Brown and White; Ski Club.  
**Stephen Bickford Gould** Middleton, MA; Accounting; Delta Phi; Lacrosse, Rugby.  
**Shalini Goyal** Princeton Junction, NJ; Architecture; WLVR Campus Radio Station; American Institute of Architecture Students; Orchestra.  
**Paul Evan Graf** Briarcliff, NY; Marketing; Phi Sigma Kappa, Inductor, Rush Chairman, President.  
**Susan Beth Gray** Setauket, NY; Accounting/Finance; Outing Club; Chi Phi Little Sister, Social Chairperson; Marching Band.  
**Mary Greczyn** Allentown, PA; Journalism/Government; Living Group; Trembley Park; Phi Beta Kappa; Brown and White; Editor-in-Chief, Managing Editor, Editorial Page Editor, News Editor, Features Editor, Desk Editor; Cultural Affairs Committee.  
**Steven B. Greenblatt** Stamford, CT; Finance; Sigma Nu, President, Social Chairman.  
**Keith R. Grimes** Poughkeepsie, NY; Mechanical Engineering; Psi Upsilon, Rush Chairman, Public Relations.  
**Bradley K. Groff** Gap, PA; Mechanical Engineering; Psi Upsilon, House Manager.  
**David Allen Groo** Waldwick, NJ; Mechanical Engineering; Beta Theta Pi; American Society of Mechanical Engineers; Intramural Sports; Ski Club.  
**Sondra Melanie Gross** Stamford, CT; Industrial Engineering; Class Vice President; Institute of Industrial Engineers; Vice President; Lehigh University Jazz Coalition, Vice President.  
**Michelle Lynn Grossman** Scarsdale, NY; International Relations; Gamma Phi Beta, Chapter Development Chairperson, Brown and White.  
**Louis Brandeis Gugliotta** Oyster Bay Cove, NY; Finance; Beta Theta Pi, President, Rush Chairman; Interfraternity Judiciary Committee; Interfraternity Council; Brown and White.  
**Daniel Scott Gulick** Haddon Heights, NJ; Mechanical Engineering; Living Group; Trembley Park; Lehigh Crew; Varsity Track.  
**Jean Marie Gumper** Reading, PA; Industrial Engineering; Living Group; Trembley Park; Air Force ROTC.  
**Christine Louise Gunther** River Vale, NJ; Environmental Sciences and Resource Management; Kappa Alpha Theta; Intramural Sports Manager; Phi Eta Sigma.  
**Neena Gupta** Princeton Junction, NJ; Pre-Medical Science.  
**Steven Charles Guzy** Valencia, PA; Mechanical Engineering; Sigma Phi, Treasurer, Vice President; Phi Eta Sigma; Tau Beta Pi; Pi Tau Sigma.  
**Jill S. Gwertzman** Englishtown, NJ; Finance; Alpha Phi; Dean's List; Olympian, Features Writer; Finance Club; Panhellenic Social Committee; Admissions Tour Guide.



Kristin A. Hackbarth



Steven I. Hafif



John R. Haggerty



George S. Hagstoz, III



Lowell E. Haims



Christopher A. Haridopolos



James R. Harris



Susan L. Harrison



Gregory C. Harte



Richard N. Hartman



Loren B. Haver

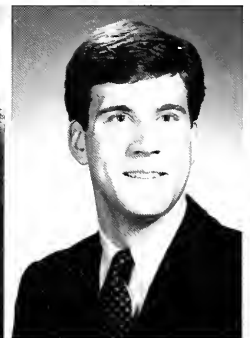

Charles L. Havey, III

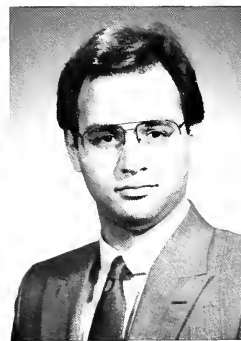

Daemon A. Heckman

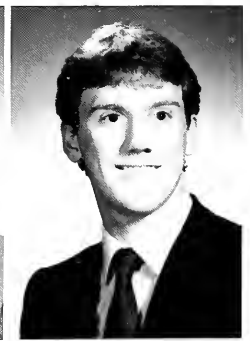

Paul Hedrick





Richard D. Hall



Tammy J. Hanna



Douglas F. Hano



Patricia A. Harvey



Hedyeh Hashemi



James L. Hausmann



Donald L. Hayward



Sarah G. Hayward



William V. Heaphy, IV



James K. Heinly



David H. Heller



Arlene J. Helminski

Patricia Ann Harvey Chester, NJ; Finance/Management; Kappa Alpha Theta, Courtesy Secretary, House Manager, Alumna Relations.

Hedyeh Hashemi Maple Glen, PA; Behavioral Neural Biology; WLVR Campus Radio Station, Director, DJ; Lehigh University Volunteers, Co-chair Tutorial Program.

James Lawrence Hausmann Worcester, MA; Finance; Pi Lambda Phi, Pledgmaster.

Loren Beth Haver New York, NY; Marketing/Finance; Alpha Gamma Delta.

Charles Lee Harvey, III Waverly, PA; English; Alpha Chi Rho, President; Men's Lacrosse; Brown and White, Photo Staff; Senior Class Gift Campaign.

Donald Leo Hayward Hershey, PA; Electrical Engineering; Outdoor Club; Bridge Club.

Sarah Gilbert Hayward Greensburg, PA; Materials Science and Engineering; Tau Beta Pi; Phi Eta Sigma; Student Materials Society; Women Involved in Student Education; Society of Women Engineers.

William Vincent Heaphy, IV Lutherville, MD; Accounting; Sigma Nu, Treasurer, Alumni Officer; Phi Eta Sigma; Beta Alpha Psi; Lacrosse.

Daemon Andrew Heckman Fleetwood, PA; Electrical Engineering; Chi Phi, Vice President; Tau Beta Pi; Eta Kappa Nu; Phi Eta Sigma; Who's Who Among American College Students; Marching Band, Drum Major, Student Conductor; Wind Ensemble, President, Manager.

Paul Hedrick Scranton, PA; Electrical Engineering; Tau Beta Pi.

James Kevin Heinly Lancaster, PA; Architecture; Dean's List. David Howard Keller Greenlawn, NY; Accounting; Delta Upsilon, Steward; Investment Club; Entrepreneur Club.

Kristin Alisa Hackbarth Pompton Lakes, NJ; Management; Alpha Chi Omega, Founding Sister.

Steven Isaac Hafif Deal, NJ; Psychology; Sigma Phi Epsilon. John Russell Haggerty Basking Ridge, NJ; Accounting; Phi Kappa Psi, Corresponding Secretary.

George Swan Hagstoz, III Plainfield, NJ; Finance; Chi Phi, Vice President, Steward; Golf.

Lowell Erik Haims Westfield, NJ; Accounting; Sigma Phi Epsilon, Treasurer.

Richard Domenech Hall Guayaquil, Ecuador; Computer Science and Electrical Engineering; Spanish Club, Vice President; Intramural Tennis, Hockey, Basketball, Volleyball.

Tammy Jane Hanna Whitehall, PA; Finance; Living Group; Trembley Park; Marketing Club; Senior Class Gift Campaign; Women Involved in Student Education; Lehigh University Volunteers.

Douglas Frank Hano Longmeadow, MA; Finance; Phi Delta Theta, Historian; Water Polo Club, President; Investment Club; Interfraternity Council, Faculty Relations.

Christopher Adam Haridopolos Garden City, NY; Social Relations; Delta Phi, House Manager; Who's Who in American Universities; Track and Field, Captain.

James Robert Harris Manlius, NY; Finance; Alpha Tau Omega; Football.

Susan Leslie Harrison Fairfield, CT; Mathematics; Living Group; Drinker House; Residence Halls Council; Alcohol in Moderation Club; Hillel Society.

Gregory Charles Harte Cheshire, CT; Government; Alpha Tau Omega, Worthy Usher, Pledgmaster.

Richard N. Hartman Lakewood, OH; Finance; Theta Xi, Social Chairman; Investment Club; Wrestling Team.

Arlene Joyce Helminski Tunkhannock, PA; Marketing; Gamma Phi Beta, President, Ritual Chairperson; Women's Cross Country; Brown and White, Photo Staff; Marketing Club.



Kenneth A. Hemmer

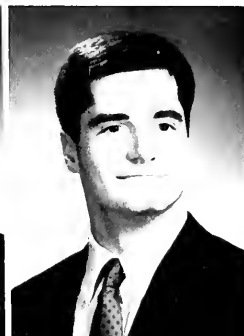

Geoffrey G. Hemphill



Marc J. Hertzberg



David A. Hess



Brennan M. Hinkle



Rhonda B. Hirsch

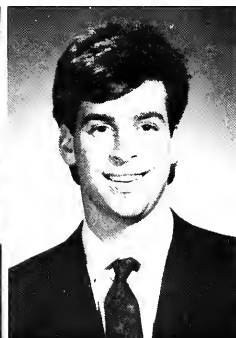

David S. Hirschberg



Christopher D. Hite

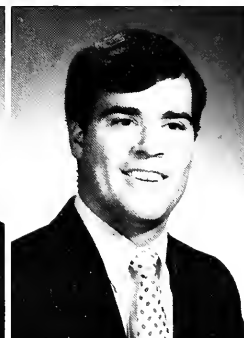

Jeffrey J. Hobensack



Chrisann Hoehl

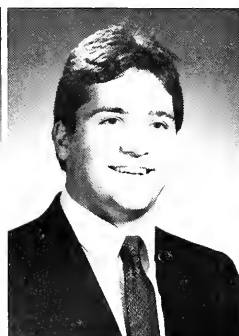

Michael M. Hoehl



Wanda J. Hoerres



Jill A. Hoexter

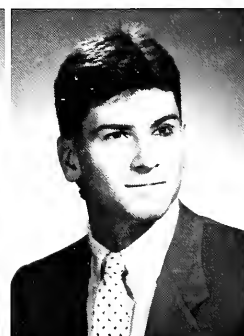

Christopher M. Hoffman

# Hemmer - Hood



John E. Hensler



Wendy G. Herschman



Nancy Hershberg



Tracy E. Heydt

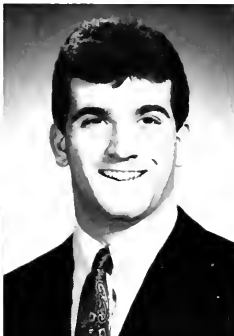

Brian K. Hickman



Susan G. Hiestand



Greg L. Hoch



Sanford J. Hodes



Heidi L. Hodgman



Eric M. Holben



Kenneth B. Holdsmen



Sally A. Hood

**Kenneth Andrew Hemmer** Staten Island, NY; Accounting; Delta Upsilon, Steward, Intramural Manager; Beta Alpha Psi; Investment Club; Entrepreneur Club.

**Geoffrey Guy Hemphill** Bethlehem, PA; Finance; Theta Xi, Treasurer; Investment Club; Marketing Club.

**John Edward Hensler** West Orange, NJ; Computer Engineering.

**Wendy Gail Herschman** East Brunswick, NJ; Psychology; Delta Gamma, Educator, Steward, Vice President of Scholarship; Brown and White, Features Reporter.

**Nancy Hershberg** New York, NY; Marketing.

**Marc Jeffrey Hertzberg** Baltimore, MD; Accounting; Pi Lambda Phi, Secretary, Treasurer.

**David Alan Hess** Weston, CT; Accounting/Finance; Sigma Phi, Rush Chairman, Pledge Czar.

**Tracy Evans Heydt** Shavertown, PA; Biology/Psychology; Delta Gamma; Marketing Club.

**Brian Kevin Hickman** Yardley, PA; Finance; Chi Psi, President; Football.

**Susan Gail Hiestand** Chatsworth, CA; International Relations/Economics.

**Brennan McClure Hinkle** Simsbury, CT; Management; Sigma Phi Epsilon, Social Chairman; Brown and White, Circulation Manager; Peer Counselor; Interfraternity Council Social Committee.

**Rhonda Beth Hirsch** Metuchen, NJ; Biology; Biology Club.

**David Scott Hirschberg** Montville, NJ; Marketing; Sigma Alpha Mu, Social Chairman; Varsity Tennis; Student Activities Council, Concerts; Apprentice Teacher; Marketing Club.

**Christopher Davis Hite** Bradford Woods, PA; Finance; Alpha Tau Omega, Vice President; Football.

**Jeffrey Jon Hobensack** West Chester, PA; Mechanical Engineering; Theta Chi, Pledge Marshal.

**Greg Lawrence Hoch** Nazareth, PA; Mechanical Engineering; Tau Beta Pi; Pi Tau Sigma; American Society of Mechanical Engineers.

**Sanford J. Hodes** Marlboro, NJ; Economics; Sigma Phi, President, Rush Chairman; Interfraternity Judicial Committee.

**Heidi Lea Hodgman** Suffield, CT; Psychology; Living Group; Trembley Park; Listening Line; Alpha Epsilon Pi Little Sister.

**Chrissann Hoehl** Royersford, PA; Marketing; Living Group; Saucon Village, House Representative; Marketing Club; Lehigh University Volunteers; Women Involved in Student Education.

**Michael Milford Hoehl** Detroit, MI; Mechanical Engineering/Psychology; Living Group; Saucon Village, Intramural Manager; American Society of Mechanical Engineers; Lehigh University Volunteers.

**Wanda Joan Hoerres** Dallas, TX; Philosophy; Chi Phi Little Sister; Outing Club; Mustard and Cheese Drama Society; Marching Band.

**Jill Alyson Hoexter** Great Neck, NY; Government; Kappa Alpha Theta, Social Chairperson; Dean's List; Forum, Committee Chairperson; Equestrian Club.

**Christopher Mark Hoffmann** Columbia, MD; Finance; Zeta Psi, Vice President; Sergeant at Arms; Soccer.

**Eric Michael Holben** Allentown, PA; Psychology; Zeta Psi, House Manager; Soccer.

**Kenneth Bruce Holdsmen** Abington, PA; Economics; Chi Psi; Social Chairman, Intramural Manager; Phi Eta Sigma; Sigma Tau Delta; Rugby Club.

**Sally A. Hood** Portland, OR; Architecture/Urban Studies; Alpha Phi; Women's Soccer; American Institute of Architecture Students; Lehigh University Volunteers; Peer Counselor.



Gwenn S. Horn



Maria G. Horvath

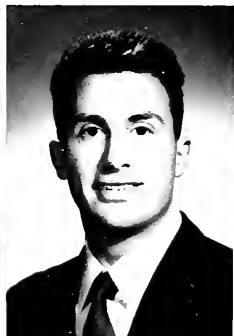

Paul R. Hovsepien



Jill A. Hudock



Paul S. Hugel



Leanora M. Iannone



Christopher K. Iki



Elisabeth H. Iljas



Patricia A. Incandela



Alexander M. Ioffe



Jeffrey H. Jacques



Matthew A. Jaeger



Leslie E. Joecks



John M. Johansen

# Horn - Johnson



Timothy M. Hunter



Eric A. Huret

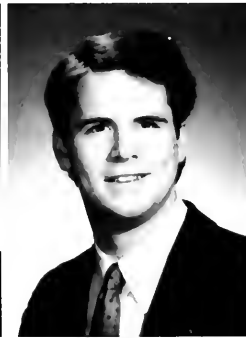

Brian G. Hurley



Eric P. Iversen



Gailon E. Jacobs



Steven M. Jacobson



Robert Q. James



Jose F. Jaramillo



Kristin M. Jarrett



Deborah L. Johnson



Laura M. Johnson



Marilyn L. Johnson

Gwenn S. Horn Riverdale, NY; Marketing; Beta Gamma Sigma; Marketing Club; Public Relations Student Society of America

Maria Gabriella Horvath Metuchen, NJ; Economics; Alpha Chi Omega; Warden; Field Hockey; Marketing Club; Assistant Treasurer; Brown and White; Big Sister; Tour Guide.

Paul Robert Hovsepian West Caldwell, NJ; Finance; Sigma Chi.

Jill A. Hudock Conyngham, PA; Computer Science; Living Group; Trembley Park; Hartman Residential College; Marketing Club; Society of Women Engineers.

Paul Scott Hugel Freehold, NJ; International Relations; Phi Sigma Kappa.

Timothy Munro Hunter Raleigh, NC; Natural Science; Gryphon Society; Varsity Tennis; Forum; Residence Life Subcommittee.

Eric Alan Huret Yardley, PA; Economics; Living Group; Brodhead House; American Marketing Association; Marketing Club; Mustard and Cheese Drama Society; Economics Society; Computer Society.

Brian Gilbert Hurley Stratford, CT; Finance; Living Group; Trembley Park; Investment Club; Finance Club.

Leonor Marie Iannone Stamford, CT; Social Relations; Gamma Phi Beta; Pledge Director; Greek Peer Counselor.

Christopher Keisuke Iki Tokyo, Japan; Marketing; Sigma Chi.

Elisabeth Hendriati Iljas West Caldwell, NJ; Molecular Biology; Alpha Gamma Delta; Vice President; Scholarship, Corresponding Secretary; Phi Beta Kappa; Phi Eta Sigma; Omicron Delta Kappa; Order of Omega; Orchestra; String Ensemble; Biology Club; Health Professions Club.

Patricia Ann Incandela Deer Park, NY; Social Relations; Varsity Volleyball, Captain; Wrestling, Manager; Young College Republicans.

Alexander Michail Ioffe Cherry Hill, NJ; Mechanical Engineering; Psi Upsilon; Tau Beta Pi; Pi Tau Sigma; Cross Country; Crew; Debate Team.

Eric Peter Iversen Lloyd Harbor, NY; Finance; Management; Beta Gamma Sigma; Finance Honor Society.

Gailon Elizabeth Jacobs Boca Raton, FL; Government; Omicron Delta Kappa; Swimming Team; Peer Assistance Hotline Coordinator; Orientation Planning Committee; Outstanding College Students of America; Chi Delphia Officer.

Steven Mark Jacobson East Brunswick, NJ; Architecture; American Institute of Architecture Students; Junior and Senior Representative.

Jeffrey Howard Jacques Hagerstown, MD; Electrical Engineering; Living Group; Trembley Park; Intramurals Manager; Phi Eta Sigma; Eta Kappa Nu; Institute of Electrical and Electronics Engineers, Vice Chairman; Frisbee Team.

Matthew Adam Jaeger New York, NY; Industrial Engineering; Living Group; Taylor Residential College, Social Chairman; Twilight.

Robert Quinn James Schwenksville, PA; Computer Engineering; Frisbee Team.

Jose Francisco Jaramillo Midland Park, NJ; History.

Kristin Mather Jarrett Ivyland, PA; Social Relations; Alpha Gamma Delta; Public Relations Student Society of America, Vice President.

Leslie Ellen Joecks Harrisonburg, VA; Chemical Engineering; Alpha Omicron Pi; American Institute of Chemical Engineers; Pre-Law Society.

John Melvin Johansen New City, NY; Computer Science; Gryphon Society; Delta Tau Delta; Brown and White.

Deborah Lynn Johnson Westport, CT; Social Relations; Alpha Chi Omega, Membership Chairperson; Dean's List.

Laura Marie Johnson Bel Air, MD; English; Living Group; Dravo; Gryphon Society; Alpha Chi Omega, Vice President of Fraternity Relations; Lehigh University Volunteers.

Marilyn Lou Johnson Wayne, NJ; Architecture; Urban Studies; American Institute of Architectural Students; Lehigh University Volunteers.



Heather J. Johnston



Mary K. Jones



Henry S. Kane, Jr.



Gregory S. Kanter



Jeanine M. Kasulis



Deidre Katz



Heidi B. Katz

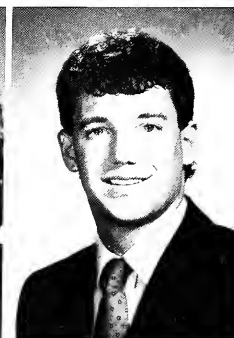

Michael A. Kaufman



Steven J. Kaufman

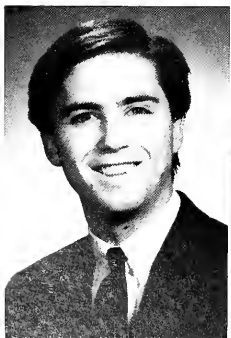

Robert P. Kelly, Jr.



Shelagh A. Kelly



Cynthia A. Kendall

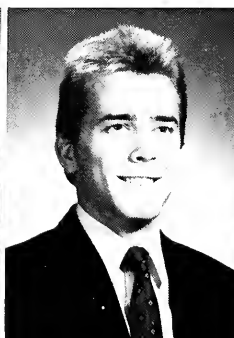

Vincent J. Kenkel



Teresa L. Kent



Heidi A. Josephson

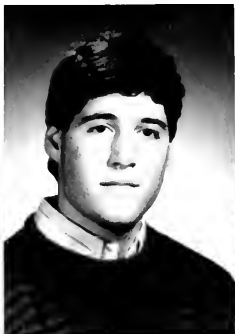

Jeffrey H. Josephson



Edith S. Kahn

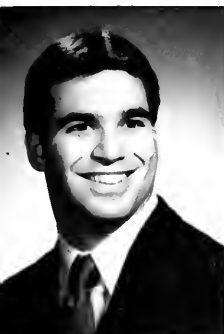

Gary J. Kaplan



Patricia E. Karg



Mark S. Kasson



Brendan Kehoe



David C. Keller



Colleen P. Kelly

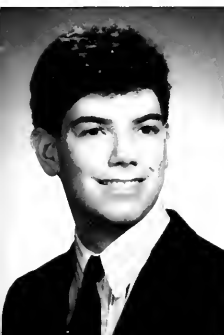

Neil H. Kessler



David B. Kestenbaum



Greg A. Keyser

**Heather Jean Johnston** York, PA. Chemical Engineering; Gamma Phi Beta, Scholarship Chairperson; Tennis Team; American Institute of Chemical Engineers.

**Mary Katharyne Jones** Bethlehem, PA; Molecular Biology; Pi Kappa Alpha Little Sister.

**Heidi Ann Josephson** Cumberland, RI; Government; Kappa Alpha Theta, Chaplain, Rush Chairperson; Swim Team; Peer Counselor; Forum, Student Subcommittee; Pre-Law Society.

**Jeffrey Howard Josephson** Rancho Palos Verdes, CA. Finance; Chi Psi; Dean's List; Boxing Team, Captain.

**Edith Suzanne Kahn** Potomac, MD; Bio-Psychology; Alpha Omicron Pi, Historian, Rush Counselor; Lehigh University Volunteers.

**Henry S. Kane, Jr.** Somerville, NJ; Finance; Phi Delta Theta; Investment Club; Model United Nations; Crew Club.

**Gregory Scott Kanter** Short Hills, NJ; Civil Engineering; Kappa Sigma, Vice President; American Society of Civil Engineers; Interfraternity Council, Social Chairman.

**Gary Jerrold Kaplan** Ossining, NY; Electrical Engineering; Beta Theta Pi; Wrestling Team, Manager; Institute of Electrical and Electronics Engineers.

**Patricia Elsa Karg** Holmdel, NJ; Applied Science/Mechanical Engineering; American Society of Mechanical Engineers; Society of Women Engineers; Student Activities Council.

**Mark Stuart Kasson** Ocean, NJ; Computer Science; Pi Kappa Alpha, Vice President.

**Jeanine Marie Kasulis** Scranton, PA; Marketing; Living Group; Trembley Park; Phi Eta Sigma; Sigma Tau Delta; Beta Gamma Sigma; Marketing Club.

**Deidre Katz** Monsey, NY; Marketing.

**Heidi Beth Katz** New Rochelle, NY; Management; Alpha Omicron Pi, Scholarship Chairperson, Corresponding Secretary; I.C.A.R.E.; Theta Chi Little Sister; Women Involved in Student Education.

**Michael Alan Kaufman** Dix Hills, NY; Economics; Sigma Alpha Mu, Pledgemaster, Social Chairman; Soccer; Brown and White.

**Steven Jay Kaufman** Moreland Hills, OH; Finance; Sigma Alpha Mu, House Manager, Steward; Model United Nations.

**Brendan Kehoe** New York, NY; Industrial Engineering; Phi Eta Sigma.

**David Christopher Keller** Burlington, CT; Industrial Engineering; Phi Kappa Psi, President, Vice President.

**Colleen Patricia Kelly** Norristown, PA; Accounting; Kappa Alpha Theta, Vice President Finance, Activities Chairperson; Women Involved in Student Education.

**Robert Patrick Kelly, Jr.** McLean, VA; Economics; Delta Upsilon, Scholarship Chairman, Steward.

**Shelagh Anne Kelly** Queens, NY; English/Psychology; Lehigh Listening Line; Mustard and Cheese Drama Society.

**Cynthia Ann Kendall** Orangeburg, NY; Accounting; Alpha Gamma Delta, Assistant Treasurer, Ritual Chairperson; University Choir; Residence Hall Security.

**Vincent John Kenkel** Florham Park, NJ; Electrical Engineering; Delta Tau Delta, Campus and Community Service Chairman; Tau Beta Pi; Eta Kappa Nu; Student Senate, Treasurer; Forum; I.C.A.R.E.

**Teresa Lynn Kent** Lakewood, CO; Journalism; Living Group; Trembley Park; Phi Beta Kappa; Williams Scholar; Dean's List; Brown and White, Features Editor; News Editor, Desk Editor; Lehigh University Choir; Big Brothers/Big Sisters of the Lehigh Valley, Big Sister of the Year.

**Neil Henry Kessler** Villanova, PA; Psychology; Lehigh Together; Philosophy Club.

**David Brad Kestenbaum** Woodcliff Lake, NJ; Accounting; Phi Kappa Theta, Intramural Manager; Finance Club; Investment Club.

**Greg Allen Keyser** Eugene, OR; Computer Science; Living Group; Beardslee Centennial House, Gryphon; Gryphon Society; Investment Club; Lex Panos Award.



Shabbab S. Khan



Deborah A. Kidd



Julie A. Kime



David E. Kindle



Elaine King



Gary R. Klein



Wendy P. Klein



Darren J. Klem



Steven R. Klenk

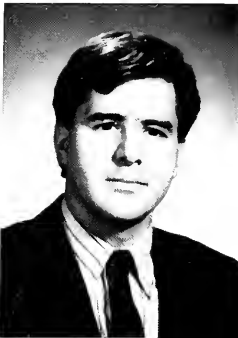

Fremont J. Knittle, III



Eva C. Kohnstam



John A. Kokai



Holly C. Kortright



Robert C. Kossar





Kristen M. Kinne



Michael B. Kirchner



Heather R. Kirkwood



Kathy H. Kogut



Steven M. Kohl



Kristin Kohler



James A. Kolberg



Jeffrey J. Kollin



Kimberly A. Kopaskie



Robert R. Kovach



Bernadette A. Kozlowski



Heinrich A. Kramer, Jr.

Shabbab Suhail Khan Caracas, Venezuela, Civil Engineering, Sigma Phi Epsilon.

Deborah Ann Kidd Stamford, CT, English; Living Group; Hartman Residential College; Sigma Tau Delta, Equestrian Club; English Club.

Julie Ann Kime River Vale, NJ; International Careers; Alpha Chi Omega, Founding Sister; Marketing Club; Investment Club.

David Edward Kindle Cincinnati, OH; Economics/International Careers; Scabbard and Blade; ROTC, Ranger Commander.

Elaine King Oakland, NJ; Accounting; Kappa Alpha Theta, Activities Chairperson; Panhel Delegate, Social Chairperson. Kristen Maria Kinne Dunstable, MA; Industrial Engineering; Alpha Pi Mu, Treasurer; Institute of Industrial Engineers, Vice President; Society of Women Engineers, Squash Club.

Michael Brian Kirchner Jarrettsville, MD; Chemistry; Living Group; Trembley Park; American Chemical Society; Talent Show '87.

Heather Ruth Kirkwood Las Vegas, NV; Social Relations; Marketing Club.

Gary Richard Klein Chappaqua, NY; Finance; Zeta Psi, Treasurer; Dean's List; Soccer.

Wendy Pamela Klein West Long Branch, NJ; Bio Psychology; Alpha Phi; Dean's List; Ski Club; Biology Club.

Darren Jason Klem Franklin Park, NJ; Pre-Medical Science; Delta Chi, Vice President, House Manager; Jazz Ensemble.

Steven R. Klenk Franklin Lakes, NJ; Civil Engineering; Delta Phi, President, Pledgemaster; National Merit Scholarship Award; Ice Hockey Club; Ski Club; Investment Club; Interfraternity Council.

Fremont James Knittle, III Phoenix, MD; English, Psychology; Phi Kappa Theta, Treasurer.

Kathy Helene Kogut Langhorne, PA; Psychology; Living Group; Broodhead House, Hall President.

Steven Michael Kohl Monroeville, PA; Architecture; Marching 97.

Kristin Kohler Basking Ridge, NJ; Chemistry; Living Group; Trembley Park; Concert Band, Marching Band; Jazz Band; Brass Quintet; Lehigh University Very Modern Ensemble; Trumpet Ensemble; Brass Quartet; Orchestra; Pep Band.

Eva Claire Kohnstam Fair Haven, NJ; International Relations; Gamma Phi Beta, Rush Chairperson, Ritual Chairperson, Philanthropy Chairperson.

John Armstrong Kokai Elyria, OH; History/Economics; Living Group; Drinker House, Hall President; Phi Alpha Theta

James Alan Kolberg Tolland, CT; Journalism, Science Writing; Marching 97; Brown and White.

Jeffrey Joel Kollin Livingston, NJ; Industrial Engineering; Sigma Alpha Mu, Rush Chairman; Brown and White, Business Manager, National Advertising Manager.

Kimberly Ann Kopaskie New Paltz, NY; Civil Engineering; Chi Epsilon; Dean's List; American Society of Civil Engineers; Society of Women Engineers.

Holly Christine Kortright Lancaster, PA; Industrial Engineering; Alpha Gamma Delta, Treasurer; Alpha Pi Mu, Secretary; Industrial Engineering Council; Institute of Industrial Engineers; Lehigh University Volunteers; Women Involved in Student Education; Society of Women Engineers.

Robert Charles Kossar River Vale, NJ; Marketing; Alpha Tau Omega, Secretary, Social Chairman; Senior Class President; Marketing Club; Senior Class Gift Campaign, Solicitation Committee.

Robert Reid Kovach Delmar, NY; Accounting; Alpha Epsilon Pi, Rush Chairman, Member at Large, Sentinel; Hillel Society, Third Vice President.

Bernadette Anne Kozlowski Dallas, PA; Biology; Phi Eta Sigma, Basketball; Softball; Fellowship of Christian Athletes.

Heinrich August Kramer, Jr. York, PA; Electrical Engineering; Living Group; Taylor College, Faculty/Fellow Contact, Tau Beta Pi; Twilight, Entertainment Committee.



Wolf J. Kramer



Kyle R. Kreider



Laura P. Kuljian



Kenneth P. Kunsman



Susan H. Kwon



Kim P. Ladota

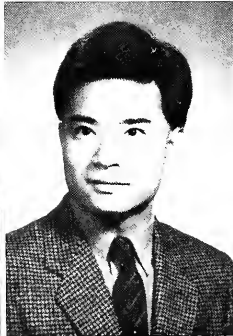

Pongsakorn Lamsam

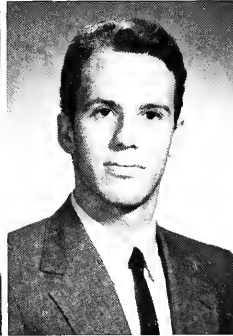

Steven M. Lane



Lori S. Lanson

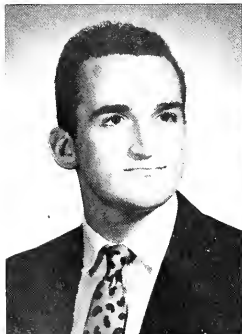

Christian G. LeBrun



Deborah P. Leckonby

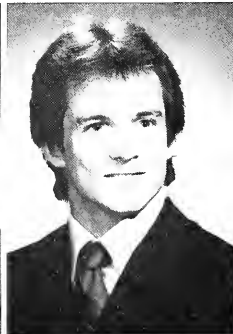

William R. Ledger, II



Betsy C. Lee



Janice J. Lee



Erol T. Kucukarslan

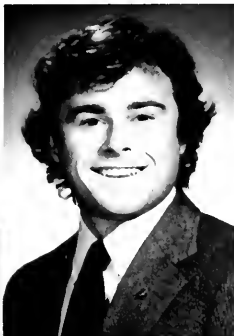

Robert R. Kufferman



Khalid M. Kuleib



Laura L. Kupfrian

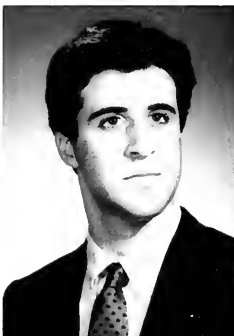

Stuart H. Kupinsky



Marna I. Kurzrok



Danielle LaTourette

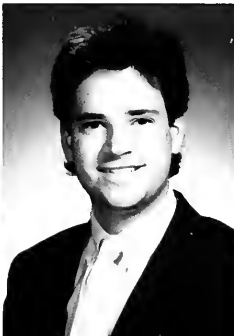

Jeffrey D. Laudensch

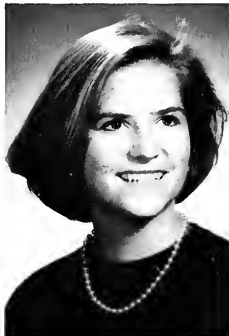

Elizabeth E. Lawrence



Jeffrey K. Lehmann



Gail B. Lese



Mark E. Lesnik

**Wolf John Kramer** Williamsport, PA; Mechanical Engineering; Living Group; Brodhead House; Outstanding College Students of America; American Society of Mechanical Engineers.

**Kyle Raymond Kreider** Camp Hill, PA; Industrial Engineering; Sigma Chi, Vice President, Pledgemaster, Scholarship Chairman, Secretary; Interfraternity Council, Scholarship Member, Housing Member; Senior Class Gift Campaign Committee; Industrial Engineering Council; Institute of Industrial Engineers; Boxing Club.

**Erol Tuncay Kucukarslan** East Meadow, NY; Mechanical Engineering/Computer Science; Pi Tau Sigma; Ultimate Frisbee.

**Robert Randolph Kufferman** Fairfield, CT; Psychology; Sigma Phi Epsilon, Chaplain, Community Relations.

**Khalid Mahmoud Kuleib** Abu Dhabi, United Arab Emira; Civil Engineering.

**Laura Paige Kuljian** Rosemont, PA; Civil Engineering; Living Group; Taylor College; Tau Beta Pi, Treasurer; Chi Epsilon; Armenian Club, Vice President.

**Kenneth Palos Kunsman** Bethlehem, PA; Journalism; Cross Country; Track & Field.

**Laura Louise Kupfrian** Bedford, MA; English; Living Group; Taylor College, Assistant Hall Director; Sigma Tau Delta; Delta Zeta, Corresponding Secretary; Gryphon Society; German House; Lehigh University Volunteers; International Club.

**Stuart Howard Kupinsky** Bethesda, MD; Electrical Engineering; Living Group; Trembley Park.

**Marna Ilene Kurzrok** Great Neck, NY; Behavioral and Neural Biology; Living Group; Trembley Park; Psi Chi; Alpha Chi Omega; Ski Club; Marketing Club; Lehigh Valley Big Sister. **Susan H. Kwon** North Caldwell, NJ; Accounting; Delta Gamma, Pledge President, House Manager.

**Kim P. Ladota** Stamford, CT; Industrial Engineering; Alpha Phi, Fraternity Trainer President; Institute of Industrial Engineers.

**Pongsakorn Lamsam** Bangkok, Thailand; Marketing; Beta Gamma Sigma.

**Steven Michael Lane** Malvern, PA; Government; Living Group; Trembley Park; Pre-Law Society; Big Brothers; Intramural Golf, Wrestling, Softball; Investment Club.

**Lori Sue Lanson** Cherry Hill, NJ; Psychology; Phi Eta Sigma; Pre-Law Society; Lehigh University Volunteers.

**Danielle LaTourette** Milltown, NJ; Accounting; Alpha Gamma Delta; Panhellenic Association, President; Gryphon Society.

**Jeffrey David Laudensch** Penn Valley, PA; Marketing; Public Relations Student Society of America; Ice Hockey Club.

**Elizabeth Eldredge** Weston, CT; Economics; Alpha Phi, Administrative Assistant, Assistant Fraternity Educator, Activities Chairperson.

**Christian Guillermo LeBrun** Scarsdale, NY; Finance; Tennis Team.

**Deborah Page Leckonby** Portola Valley, CA; Marketing; Gamma Phi Beta; Marketing Club.

**William Robert Ledder, II** Pittsford, NJ; Civil Engineering; Living Group; Trembley Park; Intramural Sports.

**Betsy Chihyon Lee** Cherry Hill, NJ; Psychology; Alpha Phi, Assistant Steward; Peer Counselor.

**Janice Jean Lee** River Edge, NJ; Marketing/French; Delta Gamma; Student Activities Council, Secretary; Marketing Club.

**Jeffrey Kevin Lehmann** Bethel Park, PA; International Careers; Kappa Alpha, Treasurer; International Club; Cultural Exchange Committee.

**Gail Bronwyn Lese** Bethel Park, PA; Philosophy/Biology; Kappa Alpha Theta, Alumnae Relations Officer, Fraternity Education Officer; Gryphon Society; Order of Omega; Outstanding College Students of America; Women Involved in Student Education; Mustard and Cheese Drama Society; Philosophy Club; Biology Club.

**Mark Elliot Lesnik** Wayne, NJ; Accounting; Pi Kappa Alpha, Social Chairman; Investment Club; Interfraternity Council; Hillel Society.



Randi S. Lesser



Hugh J. Lesster

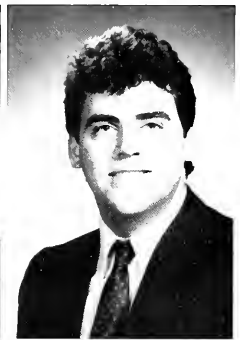

Mark W. Lettie



Gordon S. Levey



John M. Levins



Kristin A. Lipani



Suzanne Lipowski

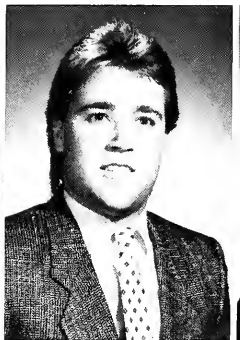

Stephen P. Liska



Marc J. Littman



Wendy S. Lockwood



Kristina A. Long



Craig S. Lowenstein



Robert D. Lubin



Stuart J. Lucker



Jules D. Levitt



Lori A. Lewis



Jennifer R. Lichtman



Harriett R. Logan



Michael J. Lohin



Wai S. Loke



Eric A. Lowrey



Charles E. Lowry



Tri M. Lu



Deborah A. Ludwig



Jonathan B. Ludwig



Andrea L. Lupo

Randi Suzette Lesser White Plains, NY; Chemical Engineering; Gamma Phi Beta, Assistant Social Chairperson; American Institute of Chemical Engineers.

Hugh Jonathan Lester Crofton, MD; Psychology/English; Rugby; Bridge Club, President.

Mark Walter Lettie Montvale, NJ; Finance; Phi Kappa Theta, Recording Secretary; Investment Club; Finance Club.

Gordon Scott Levey Short Hills, NJ; Computer Science; Sigma Alpha Mu, Vice President; Marketing Club.

John McKenzie Levins Kennett Square, PA; Chemical Engineering; Living Group; Trembley Park; Tau Beta Pi; Phi Eta Sigma; Scabbard and Blade Society; Army Rangers; American Institute of Chemical Engineers.

Jules David Levitt Aberdeen, NJ; Mechanical Engineering; Delta Phi, Vice President; Jazz Coalition; American Society of Mechanical Engineers.

Lori Ann Lewis Ramsey, NJ; Computer Science; Alpha Gamma Delta, Social Chairperson.

Jennifer Robin Lichtman Eastchester, NY; Finance; Delta Gamma, Assistant Steward, Treasurer; Dean's List; Financial Management Association; National Honor Society.

Kristin Ann Lipani Bridgewater, NJ; International Business /Journalism; Swim Team; Brown and White; News Editor, Sports Editor; Young College Republicans.

Suzanne Lipowski Elmwood Park, NJ; Industrial Engineering; Institute of Industrial Engineers; Society of Women Engineers; Investment Club.

Stephen Paul Liska Landing, NJ; Finance; Investment Club; Marketing Club; American Marketing Association; Intramural Manager.

Marc Jeffrey Littman Northport, NY; Accounting; Sigma Nu, Vice President, Rush Chairman; Beta Alpha Psi.

Wendy S. Lockwood Pittsford, NY; Government; Lambda Chi Alpha Little Sister, President; Swimming.

Harriett Russell Logan Pepper Pike, OH; English/Theatre; Omicron Delta Kappa; Sigma Tau Delta; Mustard and Cheese Drama Society, President.

Michael Joseph Lohin Minersville, PA; Mechanical Engineering; Dean's List; Lehigh University Street Hockey Club; American Society of Mechanical Engineers.

Wai San Loke Singapore; Electrical Engineering; East Asian Club.

Kristina Ann Long Emmaus, PA; Accounting; Living Group; Brodhead House; Beta Alpha Psi; Phi Eta Sigma.

Craig Scott Lowenstein Roslyn, NY; Finance; Theta Delta Chi; Lehigh University Street Hockey Club; Investment Club.

Eric Albert Lowrey Belmont, MA; Finance/Marketing; Investment Club; Marketing Club; Sports Information and Media Relations Coordinator.

Charles Edward Lowry, Potomac, MD; Marketing; Phi Gamma Delta.

Tri Minh Lu Lansdale, PA; Electrical Engineering.

Robert David Lubin Mt. Kisco, NY; Government; Alpha Tau Omega; Soccer; Baseball.

Stuart John Lucker Painesville, OH; Accounting; Sigma Phi Epsilon, Alumni Director, Comptroller, Steward; Brown and White, Circulation Staff.

Deborah A. Ludwig Norwalk, CT; Economics.

Jonathan Benjamin Ludwig Sharon, MA; Industrial Engineering; Tau Epsilon Phi, Rush Chairman.

Andrea Lynn Lupo Brookfield, CT; Mathematics.

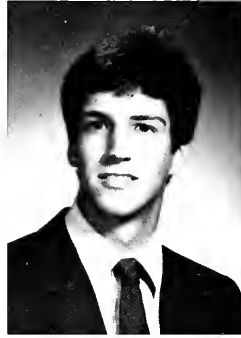

Stephen J. Lyle



Jeffrey A. Lynn

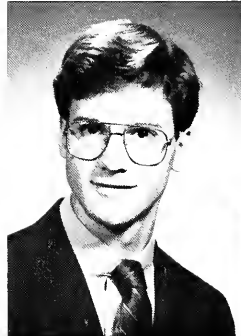

Jerome A. Madden, III



Scott C. Madgey

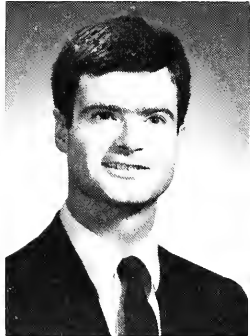

Robert P. Mangold



David E. Manheim



Janet M. Manning

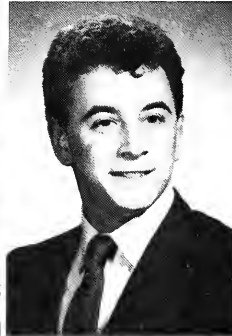

Louis A. Marcus

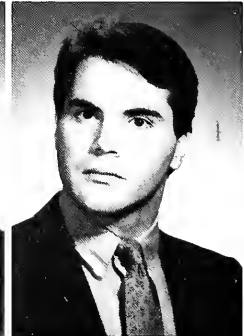

Michael V. Marinello



Edward J. Martin, Jr.



Nancy L. Martin



Stefanie V. Martinengo



Laura Marturana

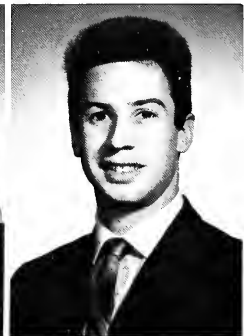

Peter J. Martz



Steven M. Lyons



Allison W. Mack



Kenneth C. MacLaren



Courtney E. Maier



Beth A. Malinowski



Patricia L. Mallon



Thomas P. Marron



Kathryn A. Marsh



Ronald W. Marsh



Ingrid J. Massa



Paul C. Mateychak



Mark G. Mathews

Stephen James Lyle West Simsbury, CT; Mechanical Engineering; Pi Kappa Psi, Rush Chairman, Intramural Manager; Pi Tau Sigma.

Jeffrey Alexander Lynn Duaneburg, NY; Industrial Engineering.

Steven Michael Lyons Mercerville, NJ; Computer Science; Zeta Psi, Secretary; Baseball; Interfraternity Council, Community Relations Committee Chairman.

Allison Whitney Mack Matawan, NJ; Economics; Alpha Phi, Secretary; Sigma Tau Delta; Ski Club; Economics Club.

Kenneth Charles MacLaren Toledo, OH; Industrial Engineering/English; Chi Phi; Sigma Tau Delta, Treasurer.

Jerome Ambrose Madden, III Moorestown, NJ; Civil Engineering; Living Group: Brodhead House; Phi Eta Sigma; Tau Beta Pi; Chi Epsilon; American Society of Civil Engineers.

Scott Charles Madgey Philadelphia, PA; Mechanical Engineering; Living Group: Hillside House; Phi Eta Sigma; Tau Beta Pi; Gryphon Society; American Society of Mechanical Engineers.

Courtney Elizabeth Maier Atlanta, GA; Fine Arts; Young College Republicans.

Beth Ann Malinowski Bernardsville, NJ; Marketing; Alpha Omicron Pi, Rush Chairperson, Vice President of Pledge Education, Steward; Senior Class Officer, Secretary; Residence Halls Council, Freshman Dorm President; Senior Class Gift Campaign.

Patricia Lynne Mallon Westport, CT; Accounting; Gamma Phi Beta; Rho Chi; Lambda Chi Alpha Little Sister.

Robert Philip Mangold Milford, NJ; Electrical Engineering; Living Group: Brodhead House; Army ROTC; Scabbard and Blade.

David Eric Manheim West Orange, NJ; Finance; Delta Phi, Assistant Steward, Corresponding Secretary; Dean's List; Fast Break Club; Young Entrepreneurs Club.

Janet Marie Manning Chadds Ford, PA; Economics; Alpha Chi Omega, President; Economics Society; Women Involved in Student Education; Marketing Club.

Louis Aaron Marcus Glenside, PA; Accounting; Chi Phi, President, Vice President.

Michael Vincent Marinello Millburn, NJ; International Relations; Alpha Tau Omega, Worthy Usher, Steward, Social Chairman; Outstanding Young Men of America; Football; Newman Council, President; International Relations Club; Fast Break Club; I.C.A.R.E.

Thomas Patrick Marron Boca Raton, FL; Civil Engineering; Chi Psi, House Manager; Varsity Football.

Kathryn Anne Marsh Long Valley, NJ; Computer Science; Marching 97; Concert Band; Orchestra; Computing Society.

Ronald Walter Marsh Scotch Plains, NJ; Mechanical Engineering; American Society of Mechanical Engineers; Ice Hockey Club.

Edward Joseph Martin, Jr. North Bethesda, MD; Industrial Engineering; Living Group: Trembley Park, Hall President; Track; Institute of Industrial Engineers.

Nancy Lynn Martin Lexington Park, MD; Philosophy; Young Humanists.

Stefanie Victoria Martinengo Harrison, NY; International Relations; Gamma Phi Beta.

Laura Marturana Berkeley Heights, NJ; Marketing; Swimming.

Peter James Martz Jenkintown, PA; Mechanical Engineering; Living Group: Hartman Residential College; Ultimate Frisbee Team, President; Tae Kwon Do Club; Intramural Wrestling.

Ingrid Jacqueline Massa Jackson Heights, NY; English; Sigma Tau Delta, Secretary; Public Relations Student Society of America; New Student Orientation, Committee Chairperson; Mustard and Cheese Drama Society; Woodrow Wilson Visiting Fellows Committee.

Paul Cameron Mateychak Scotch Plains, NJ; Mechanical Engineering; Delta Tau Delta, Sergeant at Arms.

Mark Geoffrey Mathews Medfield, MA; Finance/Management; Delta Tau Delta, Rush Chairman; Golf; Interfraternity Council, Rush Committee; Freshman Orientation Staff.



Michael P. Matonis



Jodi M. Maxon



Gary N. May



Pamela S. McAfee



Jennifer C. McCabe

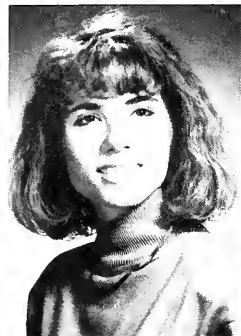

Lynn A. McClouchic



Kathleen E. McConnell



Catherine G. McDonald



Helene M. McDonald

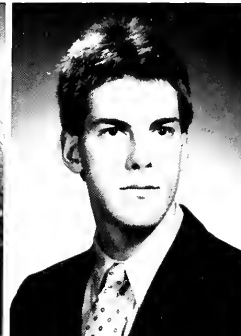

Paul P. McDonough



Brian H. McInerney



Suzanne E. McKenna



Peter D. McNulty



James T. McVey





Caroline A. McCarthy



Julie L. McClain



William J. McCloskey, III



Jennifer L. McElwreath



Jennifer L. McFadden



Mark D. McGowan



Laura A. McKinstry



Brian G. McLaughlin



Lynne W. McMullin



Pamela L. Meader

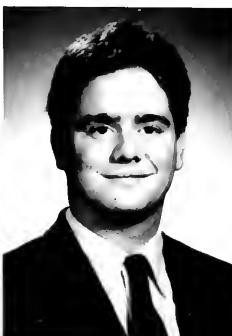

Matthew J. Meagh



Jason B. Melchner

Michael Peter Matonis Seekonk, MA; Mechanical Engineering; Sigma Alpha Mu, Steward, House Manager; American Society of Mechanical Engineers.

Jodi Michele Maxon Stamford, CT; International Relations; Kappa Alpha Theta, Service Chairperson.

Gary Norman May Fairfax, VA; Electrical Engineering; Sigma Phi; Wrestling; Rugby; Institute of Electrical and Electronics Engineers.

Pamela S. McAfee Brentwood, NY; Management/Marketing; Basketball; Lacrosse.

Jennifer Clair McCabe Weston, MA; Foreign Careers; Alpha Omicron Pi, Alumnae Relations.

Caroline Alice McCarthy Tenafly, NJ; Accounting; Living Group; Trembley Park; Orchestra.

Julie Louise McClain Pittsburgh, PA; History; Gamma Phi Beta, Social Chairperson, Recording Secretary, Powder Puff Football.

William Joseph McCloskey, III Harrisburg, PA; Chemical Engineering; Living Group; Brodhead House; WLVR Campus Radio Station; American Institute of Chemical Engineers.

Lynn Ann McClouchic Bridgeville, PA; Finance; Kappa Alpha Theta, Steward, Intramurals Manager; Dean's List; Financial Management Association National Honor Society; Volleyball Team.

Kathleen Elizabeth McConnell Middletown, NJ; Electrical Engineering; Tau Beta Phi; Women Involved in Student Education; Ski Club.

Catherine Grace McDonald Holmdel, NJ; Marketing; Alpha Gamma Delta, Social Chairperson; Marketing Club, Vice President of Programming; Student Activities Club; Big Sister.

Helene Marie McDonald Melville, NY; Biology; Dean's List; Lehigh University Volunteers; Allied Health Professions Society, Co-Chairperson.

Paul Patrick McDonough Morris Plains, NJ; Accounting; Pi Kappa Alpha, Treasurer, House Manager, Historian; Ice Hockey Team.

Jennifer Laracy McElwreath Pompton Plains, NJ; Government/International Relations; Field Hockey; Lacrosse.

Jennifer Lynn McFadden Orono, MN; Architecture; Living Group; International House; American Institute of Architecture Students, Vice President; German House.

Mark David McGowan Essex Fells, NJ; Business/Marketing; Delta Upsilon, President, Pledgemaster, Rush Chairman, Alumni Representative; Football; Senior Class Gift Campaign; Brown and White; Marketing Club.

Brian H. McNerney Ridgefield, CT; Finance; Theta Chi, President, Chairman of Executive Committee; Financial Management Honor Society; Beta Gamma Sigma.

Suzanne Elise McKenna New York, NY; Psychology; Dean's List; Psi Chi; Listening Line; Transfer Students Forum Committee.

Laura Ann McKinstry Morristown, NJ; English; Marketing Club; English Club.

Brian Gerard McLaughlin Far Hills, NJ; Finance; Living Group; Trembley Park; Finance Club; Marketing Club; Investment Club; Senior Class Gift Campaign.

Lynne Weldon McMullin Doylestown, PA; Chemical Engineering; American Institute of Chemical Engineers; Society of Women Engineers; Tour Guide.

Peter Drummond McNulty Cleveland, OH; Industrial Engineering; Pi Lambda Phi, Rush Chairman, Social Chairman.

James Thomas McVey Glastonbury, CT; Industrial Engineering; Living Group; Trembley Park; University Dining Committee, Chairman; Lehigh University Very Modern Ensemble, President.

Pamela Lynn Meader Center Harbor, NH; Mechanical Engineering; Alpha Gamma Delta, President; Pi Tau Sigma; Phi Eta Sigma; Engineering Expo; American Society of Mechanical Engineers; Society of Women Engineers.

Matthew James Meagh Cherry Hill, NJ; Computer Science; Phi Sigma Kappa, Pledgemaster.

Jason Barry Melchner Larchmont, NY; Marketing; Sigma Alpha Mu, Treasurer, Steward, House Manager; Brown and White, Advertising Manager; Visiting Lecturers Committee; Investment Club.

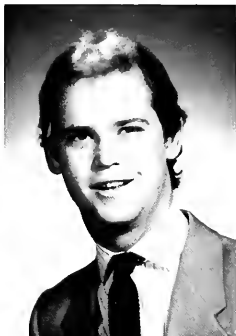

Stephen D. Mellin



William L. Melvin



Theophile J. Mignatti, III



Christopher T. Miller



Mark F. Miller



Tracy C. Miller



Michael W. Mills



Leslie C. Minnich, Jr.



Kelly L. Mitchell



Hillary D. Mohel

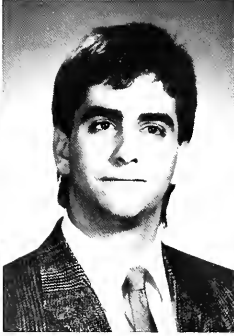

Anthony J. Monticello



Allison Moody

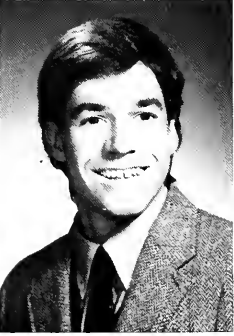

Peter S. Moore

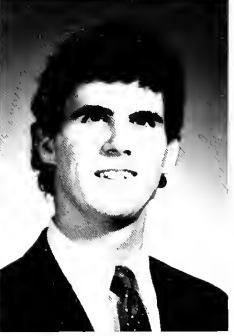

Patrick T. Morningred



Andrea M. Mengoli



Christopher A. Mervine

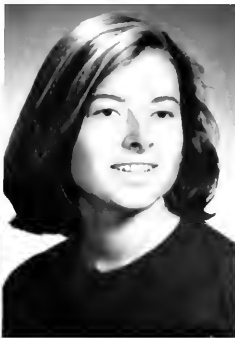

M. Salome Michell



Eric B. Miller

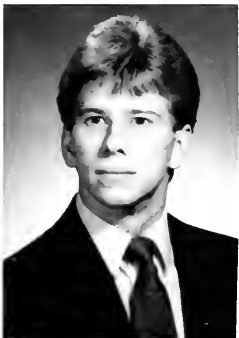

Jeffrey B. Miller



Jeffrey F. Miller

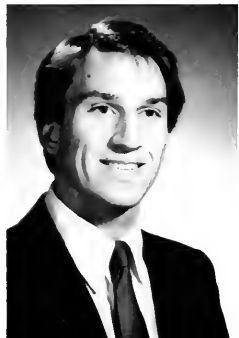

Michael M. Mitlehner



Ardavan Mobasheri



Mohd Kamal A. Mohd Jan



Susan F. Morrow



Christopher A. Moss



Drew Moss

Stephen Douglas Mellin Allentown, PA; Electrical Engineering; Tau Beta Pi; Challenge for Success Tutorial Program.

William Larkin Melvin New Fairfield, CT; Electrical Engineering; Living Group; Trembley Park; Tau Beta Pi; Eta Kappa Nu; Baseball; Air Force ROTC.

Andrea Marie Mengoli Weston, MA; Urban Studies.

Christopher Anne Mervine Haddonfield, NJ; History; Living Group; Trembley Park; University Choir; Residence Halls Council; Choral Union; Lehigh University Volunteers; Women Involved in Student Education.

M. Salome Michell Wyndmoor, PA; Economics/English; Alpha Phi; Sigma Tau Delta; Equestrian Club.

Theophile Joseph Mignatti, III Huntingdon Valley, PA; Finance; Zeta Psi.

Christopher Todd Miller Scarsdale, NY; Civil Engineering; Psi Upsilon; Parliamentarian; American Society of Civil Engineers; WLVR Campus Radio Station.

Eric Brian Miller Lafayette Hill, PA; Psychology; Living Group; Trembley Park, President; Marketing Club; Fast Break Club; Pre-Law Society.

Jeffrey Frank Miller Montclair, NJ; Finance; Phi Delta Theta, Secretary, Treasurer, Chaplain; Dean's List; WLVR Campus Radio Station; Investment Club.

Jeffrey Borchardt Miller Kemblesville, PA; Chemical Engineering; Phi Kappa Theta, President, Alumni Secretary, Executive Secretary, Assistant House Manager; American Institute of Chemical Engineers; Ice Hockey Club; Tau Beta Pi.

Mark Frederic Miller Eters, PA; Electrical Engineering; Pi Kappa Alpha; Crew Club; Volleyball Club; Interfraternity Council, Social Committee.

Tracy Carl Miller Cherry Hill, NJ; Electrical Engineering; Tau Beta Pi; Eta Kappa Nu; Outing Club.

Michael Wilson Mills Doylestown, PA; Accounting; Zeta Psi, Historian.

Leslie Charles Minnich, Jr. York, PA; Electrical Engineering; Beta Theta Pi, Secretary; Greek Week Committee, Group Chairman.

Kelly Lynn Mitchell Westwood, NJ; Accounting; Alpha Omicron Pi, Assistant Pledge Trainer, Treasurer; Beta Alpha Psi, National Secretary; Beta Gamma Sigma; Junior Class Secretary; Panhel Rush Counselor.

Michael Marsh Mittlehner Cheshire, CT; Industrial Engineering; Sigma Phi Epsilon; Alpha Pi Mu; Swim Team, Co-Captain.

Ardavan Mobasheri Tehran, Iran; Industrial Engineering; Chess Club; Investment Club; Institute of Industrial Engineers.

Mohd Kamal Arifin Mohd Jan Kelang, Selangor, Malaysia; Industrial Engineering; Electrical Engineering; Phi Eta Sigma; Tau Beta Pi; Alpha Pi Mu; Institute of Industrial Engineers; Muslim Student Association.

Hillary Dawn Mohel Spring Valley, NY; Accounting.

Anthony John Monticello Somerville, NJ; Civil Engineering; Phi Sigma Kappa, Vice President, House Manager.

Allison Moody Darien, CT; Social Relations; Gamma Phi Beta; Swim Team; Orchestra.

Peter Stuart Moore Woodbridge, CT; Environmental Science and Resource Management; Ultimate Frisbee, Co-Captain; Progressive Student Alliance, Co-Chairman; WLVR Campus Radio Station; Committee for Environmental Awareness, Founder, Chairman.

Patrick Thomas Morningred Newport, PA; Electrical Engineering; Theta Delta Chi, Treasurer.

Susan Florence Morrow Bethlehem, PA; International Business.

Christopher Adam Moss Tenafly, NJ; Biology; Phi Eta Sigma; Sigma Tau Delta.

Drew Moss Morris Plains, NJ; Finance; Pi Lambda Phi, Scholarship Chairman; Jazz Coalition; Investment Club.



Theresa E. Mullen



Carl I. Murray



Joseph C. Nadeau



Irene Napierski



Susanna M. Nargi



Gary M. Nelson



Scott T. Nestler



Ian S. Netupsky



Annette M. Neumann



Kevin M. Newell



Julie A. Nustad



Jennifer A. O'Brien



Katherine L. O'Connor



Jeffrey S. Odenwald



Julie L. Nasteff



Todd W. Nebraska



Stacey L. Neidermyer

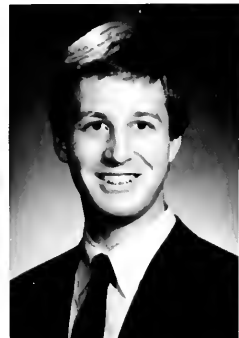

Eric D. Nickerson



Dorothy L. Nield



Lars T. Novak



Mary M. Obropta



Geoffrey T. O'Connell



Deborah S. O'Connor

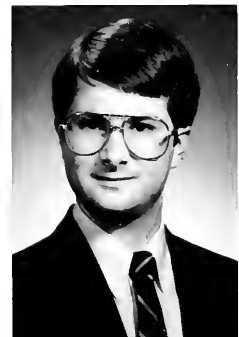

Frederick M. Olchowski



Steven E. Olsen



Erik L. Olson

Theresa Elizabeth Mullen Staten Island, NY; Biology, Psychology; Living Group; Taylor Residential College, Intramural Manager; Who's Who in American Colleges and Universities; Delta Zeta; University Disciplinary Committee; Intramurals.

Carl I. Murray Melville, NY; Economics; Kappa Sigma, Grand Master of Ceremonies.

Joseph Charles Nadeau Keene, NH; Civil Engineering; Tau Beta Pi; Chi Epsilon; Phi Eta Sigma; American Society of Civil Engineers; Martindale Scholar.

Irene Napierski Montville, NJ; Finance; Alpha Phi, Chapter Promotions, Steward, Big/Little Sister Program; Investment Club; Ski Club.

Susanna Margaret Nargi Roseland, NJ; Computer Science; Visiting Lecturers Committee; Chi Delphia.

Julie Lynn Nasteff Syracuse, NY; Marketing; Alpha Omicron Pi; Women Involved in Student Education.

Todd William Nebraska Burlington, CT; Architecture; Sigma Chi; Rugby.

Stacey Lee Neidermyer Lititz, PA; Chemical Engineering; Chi Delphia; American Institute of Chemical Engineers.

Gary Michael Nelson Catasauqua, PA; Computer Engineering; Delta Upsilon; Football.

Scott Thomas Nestler Harrisburg, PA; Civil Engineering; Living Group; Trembley Park; Scabbard and Blade; Army ROTC; Society of American Military Engineers; American Society of Civil Engineers.

Ian Scot Netupsky Huntington, NY; Finance; Zeta Psi.

Annette Moira Neumann Mount Kisco, NY; Industrial Engineering; Kappa Alpha Theta, Social Chairperson, Steward; Institute of Industrial Engineers; Forum; Lehigh University Volunteers; Society of Women Engineers.

Kevin Michael Newell Fanwood, NJ; Electrical Engineering; Delta Phi, Intramural Manager.

Eric Donald Nickerson Andover, Ma; Mechanical Engineering; Cycling Club.

Dorothy Lynne Nield Auburn, ME; Electrical Engineering; Marching Band; Concert Band; Varsity Band.

Lars Theurer Novak South Orange, NJ; Industrial Engineering; Phi Delta Theta, President, Vice President, Steward; Institute of Industrial Engineers; Investment Club.

Julie Ann Nustad Winsted, CT; Urban Studies.

Jennifer Ann O'Brien Murray Hill, NJ; International Relations; Powder Puff Football; Brown and White; International Relations Club.

Mary Margaret Obropta Bedford, NJ; English; Sigma Tau Delta.

Geoffrey Tyson O'Connell Franklin Lakes, NJ; Industrial Engineering; Phi Kappa Theta, Vice President, Social Chairman.

Deborah Susan O'Connor Trumbull, CT; Mechanical Engineering; American Society of Mechanical Engineers; Faculty Council; Society of Women Engineers.

Katherine Lauren O'Connor Williamsburg, VA; International Relations; Sigma Tau Delta; Sigma Iota Rho; Lehigh University Volunteers; International Relations Club; Investment Club; Senior Class Gift Campaign.

Jeffrey Scott Odenwald Oakland, NJ; Mechanical Engineering; Mechanical Engineering and Mechanics, Student Faculty Council; American Society of Mechanical Engineers.

Frederick Mark Olchowski Madison, CT; Engineering Physics; Living Group; Trembley Park; Photography Club; Society of Physics Students; Tae Kwon Do Club.

Steven Eric Olsen Shippensburg, PA; Computer Science; Living Group; Trembley Park; Swimming Team.

Erik Lars Olson Morrisville, PA; Mechanical Engineering; Sigma Chi, House Manager, Fundraiser, Water Polo, President, Captain.



Mark B. Olson



Glenn A. Oratz



Mary H. Pagnotta

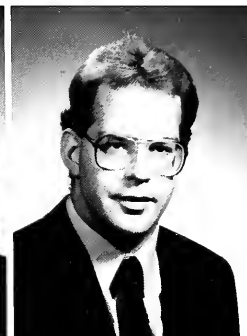

James D. Painter



Kathleen A. Parker



Averil S. Paskow



Samuel S. Pasquale

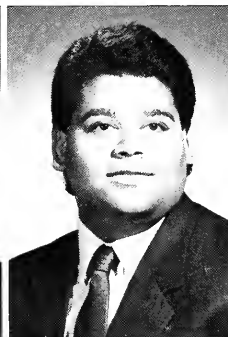

Devang C. Patel

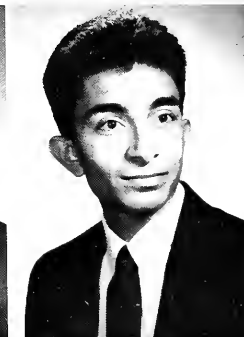

Nimesh R. Patel

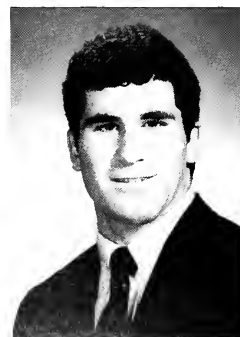

Arthur S. Pearce



Jessie E. Peck

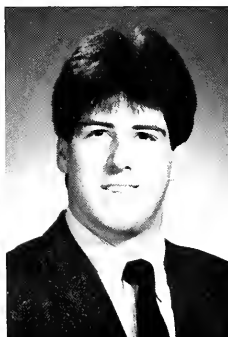

Bradley D. Pedrow



David M. Peison



Karin A. Peklak



Dorothy A. Orlando



Antony R. Outhwaite



Brett S. Paddock



Michelle M. Panick



Alexander S. Panos

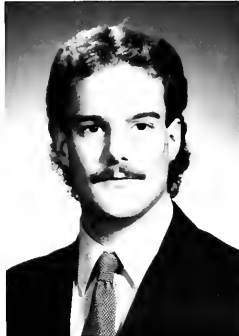

Jeffrey M. Parker



Anagha S. Pathak



Michele E. Pavis



Peter Pawlenko



Kevin R. Perry



Joshua S. Petersohn



Lisa A. Peterson

Mark Bello Olson Burke, VA, Industrial Engineering; Sigma Chi, House Manager, Rush Chairman; Rugby Club, President; Squash Club.

Glenn Alan Oratz Irvington, NY; Finance; Sigma Alpha Mu, Social Chairman; Student Activities Council; WLVR Campus Radio Station; Brown and White; Marketing Club; Investment Club; Club 31, Pub Advisory Board.

Dorothy Anne Orlando Old Lyme, CT; Accounting; Alpha Omicron Pi, Panel Delegate, Membership Education.

Antony Ribon Outhwaite Houston, TX; Computer Engineering; Institute of Electrical and Electronics Engineers.

Brett Stephen Paddock Mendham, NJ; Civil Engineering; Chi Psi; Football.

Mary Helen Pagnotta Rockville Centre, NY; American Studies; Gryphon Society; Brown and White; WLVR Campus Radio Station; Big/Little Sister.

James Douglas Painter Whitehall, PA; Accounting; Beta Alpha Psi.

Michelle Maria Panick Silver Spring, MD; Finance; Delta Gamma, Social Chairperson, Vice President; Solicitians Chairperson; Senior Class Gift Campaign.

Alexander Stephen Panos Westport, MA; Materials Science; Student Materials Society, President; Gryphon Society; Society of Automotive Engineers; Economics Society; Residence Hall Council.

Jeffrey Michael Parker Turnersville, NJ; Computer Engineering; Delta Chi, Sergeant at Arms, Pledge Educator.

Kathleen Anne Parker Califon, NJ; Marketing; Kappa Alpha Theta, President, Fraternity Educator; Mustard and Cheese Drama Society; Intramurals.

Averil Sue Paskow West Orange, NJ; English. Samuel Stuart Pasquale Basking Ridge, NJ; Finance/Economics; Phi Kappa Theta; Swimming Team.

Devang Chandu Patel Fanwood, NJ; Molecular Biology. Nimesh Raojibhai Patel East Brunswick, NJ; Biology; Asian Indian Club; Lehigh Hotline.

Anagha S. Pathak West Chester, PA; Pre-Dental Science.

Michele Elizabeth Pavis Bethlehem, PA; Materials Science Engineering; Air Force ROTC; Arnold Air Society; Materials Science Society; Neuman Council.

Peter Pawlenko Edison, NJ; International Careers; Chi Psi, Assistant Treasurer; Football; Marketing Club; Russian Club. Arthur Stephen Pearce Westfield, NJ; Accounting; Alpha Sigma Phi, Treasurer; Gryphon Society; Brown and White.

Jessie Elizabeth Peck Lafayette, NJ; Marketing; Alpha Chi Omega; Ski Team, President; Marketing Club.

Bradley Donald Pedrow East Petersburg, PA; Electrical Engineering; Beta Theta Pi, Pledge President; Tau Beta Pi; Eta Kappa Nu.

David Myron Peison Watchung, NJ; International Relations; Theta Chi, Social Chairman, Rush Coordinator.

Karin Ann Pehlak Telford, PA; Electrical Engineering; Living Group; Trembley Park; Varsity Rifle Team; Equestrian Club; Dimension Indoor Guard; Alpha Phi Omega; Marching 97.

Kevin Rine Perry Potomac, MD; Electrical Engineering; Pi Lambda Phi, Concessions Manager; Rugby Club; Interfraternity Council, Vice President; Gryphon Society.

Joshua S. Petersohn Lafayette Hill, PA; International Relations; Sigma Chi, Rush Chairman; Ice Hockey; Squash.

Lisa Ann Peterson Mohnton, PA; Electrical Engineering; Living Group; German House, Treasurer; Tau Beta Pi; Eta Kappa Nu; Phi Eta Sigma; String Ensemble; Woodwind Ensemble; Orchestra; Institute of Electrical and Electronics Engineers; Compus Ministry.



Valerie I. Petren



Richard M. Petrino



William R. Pezzuti



Stephanie A. Phillips



Amy M. Pickard

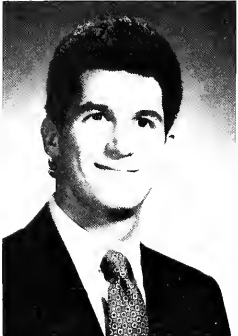

Jeffrey S. Pollack



Jeffrey N. Poor



Christopher S. Porrino

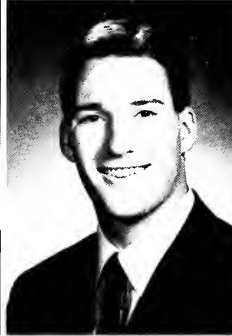

Justin D. Porter



Celeste A. Primiani



Deirdre A. Rafferty



Judith L. Raines



Mark D. Rapposelli



Dani A. Rasmus





James C. Pioppi



Nicholas P. Pitsilos



Suzanne M. Polcyn

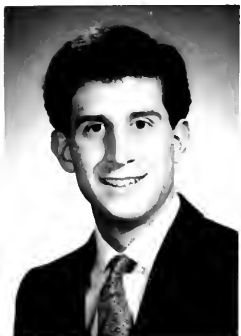

Anthony C. Providenti



Nancy B. Prunier



Jonathan B. Radin



Elizabeth R. Ramee



Leslie B. Ramee



Christopher D. Ramey



Kenneth D. Ratzman



Jason A. Ravanzo



Charles C. Read, IV

Valerie Irene Petren Clark, NJ; Psychology; Democrats Club; Nuclear Awareness; Women Involved in Student Education, Spanish Club.

Richard Martin Petrino Cedar Grove, NJ; Accounting; Kappa Sigma, Vice President, Pledge Master; Ski Club, President. William Raymond Pezzuti Fair Law, NJ; Electrical Engineering; Beta Theta Pi, Vice President.

Stephanie Anne Philips Stamford, CT; Government; Kappa Alpha Theta, Senior Panhellenic Officer; Sigma Iota Rho; Panhellenic Council, First Vice President; Omicron Delta Kappa; Big Brother/Big Sister.

Amy Marie Pickard Archbald, PA; Marketing; Alpha Omicron Pi; Varsity Swimming; Marketing Club.

James Christopher Pioppi New Milford, NJ; Finance; Theta Chi.

Nicholas Poulos Pitsilos Bethlehem, PA; Finance; Living Group; Taylor Residential College; Twilight.

Suzanne Marie Polcyn Newtown, CT; Industrial Engineering; Kappa Alpha Theta, Steward, Courtesy Secretary; Forum; Intramurals.

Jeffrey Scott Pollack Springfield, NJ; Finance; Delta Tau Delta, Vice President, Pledge Educator, Guide; WLVR Campus Radio Station.

Jeffrey Nathan Poor Andover, MA; Finance/Management; Delta Tau Delta, Steward; Varsity Golf, Captain.

Christopher Steven Porrino Englewood Cliffs, NJ; Behavioral and Neural Biology; Theta Xi, Social Chairman; Phi Eta Sigma; Psi Chi; Forum; Marketing Club; Hockey Club.

Justin Darin Porter Rye, NY; International Business/International Relations; Sigma Chi, Alumni Relations Officer, Vice President, House Manager; Varsity Football; Boxing Club.

Celeste Anne Primiani Massapequa, NY; Accounting; Living Group; Trembley Park; Alpha Chi Omega; Brown and White; Marketing Club.

Anthony Charles Providenti Port Washington, NY; Accounting; Theta Xi, Scholarship Chairman, Rush Chairman; Investment Club; Floor Hockey Club.

Nancy Beth Prunier Summit, NJ; Marketing; Alpha Omicron Pi; Marketing Club; Women Involved in Student Education.

Jonathan Bradley Radin West Orange, NJ; English; Phi Delta Theta, Social Chairman; Sigma Tau Delta; Tennis; Young Humanists.

Deirdre Ann Rafferty Saddle Brook, NJ; English; Delta Zeta, President; Gryphon Society, Treasurer; Pre-Law Society.

Judith Lynn Raines Westport, CT; English; Living Group; Richards House; Sigma Tau Delta, English Club; Psi Chi; Cross Country; Mustard and Cheese Drama Society; Residence Halls Council; Alpha Chi Omega.

Elizabeth Randolph Ramee New Milford, CT; English.

Leslie Bancroft Ramee New Milford, CT; Psychology; Alpha Phi.

Christopher David Ramey Chagrin Falls, OH; Electrical Engineering; Tau Epsilon Phi, Public Relations and Academic Chairman; National Merit Scholar; WLVR Campus Radio Station; Listening Line; Interfraternity Council, Academic Committee.

Mark David Rapposelli Lafayette Hill, PA; Chemical Engineering; Gryphon Society; American Institute of Chemical Engineers, Treasurer.

Dani Allison Rasmus Lawrence, NY; International Business; Alpha Phi; Public Relations Student Society of America; Brown and White.

Kenneth David Ratzman Belvidere, NJ; Mechanical Engineering; American Society of Mechanical Engineers, Vice Chairman; Residence Halls Council.

Jason Alib Ravanzo Washington, NJ; Biology; Boxing Club; Tae Kwon Do Club.

Charles Carlton Read, IV Haddonfield, NJ; Electrical Engineering; Living Group; Richards House; Tau Beta Pi; Eta Kappa Nu; Amateur Radio Club, Vice President; Pep Band; Concert Band; Marching 97.



A. Elizabeth Reeder

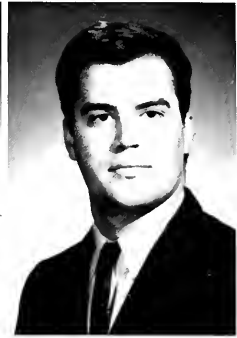

Josh D. Reeder

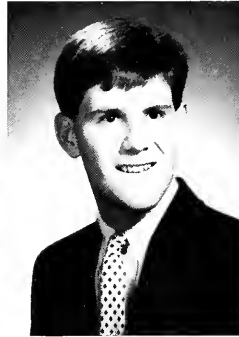

Matthew E. Reilly



Steven M. Reinsel

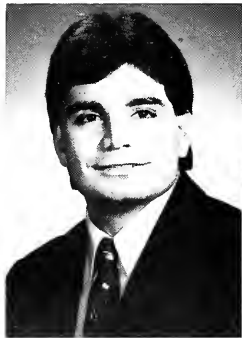

Joseph P. Ricca



Laura A. Riccio



Tracey L. Rice



Matthew S. Riddell



Edward J. Rielly



Christopher R. Roeder

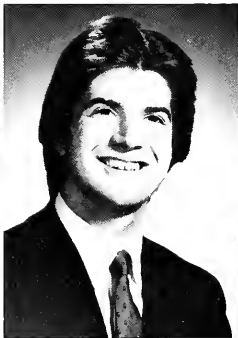

Marcus W. Rogg



Andrea E. Romantini



Donna S. Rooney

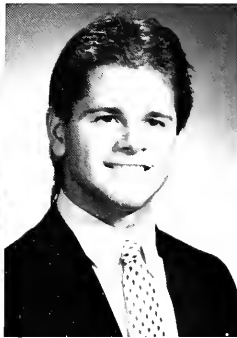

David L. Rose



Gregg B. Reich



Charles H. Reichenbach



Kimberly S. Reilly



Lisa D. Reiter



Robert E. Reu



Susan H. Reynolds



Bryant R. Riley



Michael T. Roca



Alexandria B. Rockefeller



Caren S. Rosenberg



Nadine S. Rosenberg



Faith S. Rosenshein

Alison Elizabeth Reeder Bridgewater, NJ, Mechanical Engineering; Pi Tau Sigma, Treasurer; Dimension Color Guard, Treasurer; American Society of Mechanical Engineers; Women Involved in Student Education.

Josh David Reeder Cornwall, PA, English; Living Group; Trembley Park; Amaranth.

Gregg Benjamin Reich Harrisburg, PA, English; Lambda Chi Alpha, Pledge Educator; Who's Who Among Students in American Universities and Colleges; Forum; Senate.

Charles Hugh Reichenbach Upper St. Clair, PA, Mechanical Engineering; Phi Gamma Delta, Historian, House Manager.

Kimberly S. Reilly Mountain Lakes, NJ; Finance; Delta Gamma, Vice President Chapter Programming, Vice President Rush Chairperson; Marketing Club; Peer Counseling.

Matthew Edward Reilly West Seneca, NY; Accounting; Sigma Nu, Recording Secretary, Steward.

Steven Matthew Reinsel Allison Park, PA; International Relations/Philosophy; Phi Kappa Theta, Steward; Sigma Iota Rho; Order of Omega; Philosophy Club; Parliamentary Debate.

Lisa Deborah Reiter Princeton, NJ; International Relations.

Robert Erwin Reu Warren, NJ; Electrical Engineering.

Susan Hill Reynolds Boca Raton, FL; Foreign Careers; Alpha Phi, Chaplain, Internal Social.

Joseph Patrick Ricca Leonardo, NJ; International Business; Alpha Chi Rho, Pledgemaster; Marketing Club; Boxing Club; Ski Club.

Laura Allison Riccio Lutherville, MD; Economics; Gryphon Society; Residence Halls Council, Hall President; Judicial Review Board; Marketing Club.

Tracy Lee Rice Hellertown, PA; Economics/International Careers; Alpha Omicron Pi, President, Pledge Educator; Phi Eta Sigma.

Matthew Scott Riddell Davie, FL; Industrial Engineering; Alpha Sigma Phi, President; Football; Rugby.

Edward James Rielly Berkeley Heights, NJ; Computer Science.

Bryant Richard Riley Newport Beach, CA; Finance; Alpha Sigma Phi, Treasurer, President.

Michael Tizon Roca Tinton Falls, NJ; Computer Science; Living Group; Taylor College; Phi Eta Sigma; Chess Club; Fencing Club.

Alexandria Brooke Rockefeller Pittsford, NY; Economics/Finance; Alpha Omicron Pi; Swimming.

Christopher Robert Roeder Hawthorne, NJ; Accounting; Chi Phi, Rush Chairman; Progressive Student Alliance; National Association of Accountants.

Marcus William Rogg New Milford, CT; Mechanical Engineering; Pi Kappa Alpha, President, House Manager.

Andrea Elizabeth Romantini East Hills, NY; Management; Alpha Omicron Pi, Recording Secretary; Gryphon Society; Women Involved in Student Education; Student Assistance Counselor; Theta Chi Little Sister.

Donna Susan Rooney Huntington, CT; Social Relations; Psi Upsilon Little Sister; Club 31, Production Manager.

David Leonard Rose Naples, FL; Industrial Engineering; Theta Chi, Secretary.

Caren Sheryl Rosenberg Woodbury, NJ; Psychology; Marching 97; Concert Band.

Nadine Sharon Rosenberg Westport, CT; Economics.

Faith Susan Rosenshein East Hartford, CT; Science Writing; American Chemical Society, Secretary; Hillel Society, Second Vice President; Alpha Phi Omega.



Richard J. Rosenthal



Richard M. Rosier



Kimberly M. Rothen



Eric M. Rothenberg



Mark H. Rothenberg



H. Jonathan Rubinstein



David Ruggiero



Reese H. Rupert

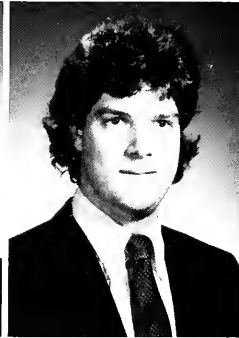

Andrew W. Rupprecht



Andrea L. Russo



Laura M. Salerno



Halim U. Salfiti



Lara D. Scalsas



Christen M. Scanlon



Holly L. Rowland



William F. Rowley, III



Gary R. Roy



Brandy J. Ruth



Jeffrey A. Rutledge



Mark H. Sakowitz



William R. Sanders, Jr.



Tracy L. Sanford



Kari S. Saylor



John A. Schabhutl



Andrew T. Schechter



Jodi J. Schell

Richard Joseph Rosenthal Coopersburg, PA, Electrical Engineering; Chi Psi.  
 Richard Michael Rosier North Caldwell, NJ; Government, Theta Chi, Scholarship Chairman, Class President; Visiting Lecturer's Committee; Brown and White.  
 Kimberly Margaret Rothen Waterford, CT; Chemical Engineering; Phi Eta Sigma; Tau Beta Pi; American Institute of Chemical Engineers.  
 Eric Michael Rothenberg New York, NY; Marketing; Delta Chi, Treasurer, Intramural Manager; Brown and White, Editor-in-Chief, Managing Editor, News Editor.  
 Mark Howard Rothenberg Wayne, NJ; Accounting; Sigma Phi, Treasurer; Phi Eta Sigma; Beta Alpha Psi; Beta Gamma Sigma; Interfraternity Council, Rush Committee.  
 Holly L. Rowland Delray Beach, FL; Biology/ Economics.  
 William Francis Rowley, III Winchester, MA; Economics; Sigma Phi Epsilon, Scholarship Chairman; Phi Eta Sigma.  
 Gary Raymond Roy Flanders, NJ; Chemical Engineering; Psi Upsilon, President, House Manager, Corresponding Secretary.  
 H. Jonathan Rubinstein Springfield, NJ; Finance; Forum; Pre-Law Society; Investment Club; Finance Club.  
 David Ruggiero Hingham, MA; Industrial Engineering; Delta Phi, Rush Chairman, Peer Counselor; Outstanding College Students of America; Academic All American; American Institute of Industrial Engineers, Treasurer.  
 Reese Harold Rupert Port Carbon, PA; Mechanical Engineering; American Society of Mechanical Engineers; Society of American Military Engineers.  
 Andrew William Rupprecht Maplewood, NJ; Industrial Engineering; Phi Delta Theta; Stabler Arena, Stage Crew; Ski Club.  
 Andrea Lynn Russo Fanwood, NJ; Architecture; Delta Gamma; Gryphon Society; American Institute of Architecture Students, Secretary.  
 Brandy Jean Ruth Telford, PA; Industrial Engineering; Kappa Alpha Theta.  
 Jeffrey Alfred Rutledge Scotch Plains, NJ; Industrial Engineering; Zeta Psi, Steward.  
 Mark H. Sakowitz New York, NY; Marketing; Women's Softball Team, Manager.  
 Laura Mary Salerno Rye, NY; Biology; Listening Line, Student Activities Council.  
 Halim Usama Salfiti Amman, Jordan; Marketing; Sigma Chi, President, Annotator; Senior Class Gift Campaign; Philosophy Club.  
 William Rider Sanders, Jr. New York, NY; Mechanical Engineering; Living Group; Drinker House; American Society of Mechanical Engineers; Army ROTC; Society of American Military Engineers; Association of the United States Army, Color Guard.  
 Tracy Lynn Sandford Ridgewood, NJ; Marketing; Sigma Tau Delta; Marketing Club; Senior Class Gift Campaign; Lehigh Big Sister; Investment Club.  
 Kari Susan Saylor Mountain Lakes, NJ; International Careers/French; Kappa Alpha Theta, Chaplain; Beta Theta Pi Little Sister.  
 Lara Dee Salsas New Canaan, CT; Journalism; Alpha Phi; Dean's List; Senior Class Gift Campaign, Publicity Staff; Panhellenic Social Committee; Olympian, Features Writer; Brown and White, Features Writer; Lehigh Week, Features Writer.  
 Christen Marie Scanlon Pittsburgh, PA; Biology; Women's Soccer Club, President.  
 John Andrew Schabhutl Glen Head, NY; Accounting; Beta Alpha Psi.  
 Andrew T. Schechter Paramus, NJ; Electrical Engineering; Alpha Epsilon Pi, Pledgmaster, Rush Committee, Intramural Manager; Interfraternity Council Representative; Institute of Electrical and Electronics Engineers; Jazz Coalition; Outing Club.  
 Jodi Jeannette Schell Camp Hill, PA; Marketing; Alpha Gamma Delta; Panhellenic Council, Treasurer, Delegate; Track and Field, Captain; Soccer Club; Lambda Chi Alpha Crescents; Fraternity Management Association.



Nancy E. Scherer



Cynthia A. Schick

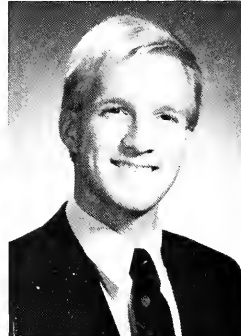

Peter C. Schnarr



Gregory R. Schneider

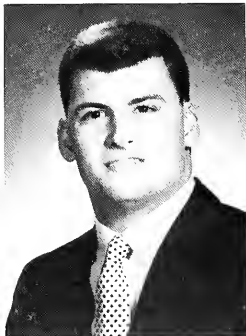

George E. Schott



Andrew J. Schragger

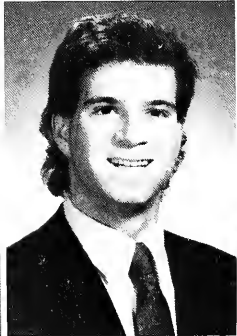

Kevin S. Schweitzer



Alyson M. Schwer



David R. Scott, III



Jill E. Seibert



Gregory S. Seidel



Christopher J. Senft



Bruce M. Serchuk

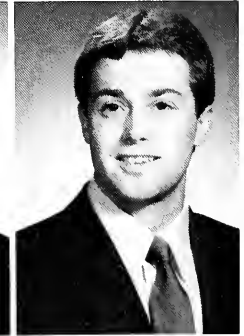

Michael J. Seventko



Philip A. Schild



Lori A. Schimanski



Peter C. Schmidt



Jack S. Schneider



Stephen A. Schneider



Wendy L. Schneider



Jill E. Seebergh

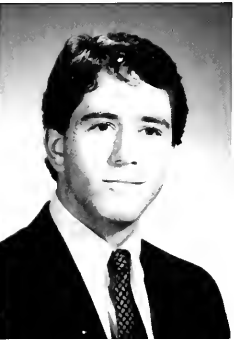

Jeffrey L. Seeburger



Jorge I. Segovia



Dean M. Sever



Richard W. Shaffer, Jr.



Sandra J. Shaffer

Nancy Elizabeth Scherer Mr. Vernon, NY; Social Relations; Phi Kappa Theta Little Sister; Brown and White.

Cynthia Ann Schick Metairie, LA; Government; Living Group; German House, Vice President, Secretary; Tau Epsilon Phi Little Sister; Young College Republicans.

Philip Adam Schild Old Bridge, NJ; Psychology; Pi Lambda Phi, Steward, Athletic Manager; Psi Chi; Jazz Coalition.

Lori Anne Schimanski Delmar, NY; Electrical Engineering; Living Group; Stevens House; Tau Beta Pi.

Peter Carl Schmidt Stamford, CT; Mechanical Engineering; Zeta Xi, House Manager, President; Pi Tau Sigma.

Peter C. Schnarr East Meadow, NY; Civil Engineering; Chi Phi, Vice President, Social Chairman; American Society of Civil Engineers.

Gregory R. Schneider Devon, PA; Mechanical Engineering; Kappa Alpha, Vice President; Tau Pi Sigma; Phi Eta Sigma.

Jack Steven Schneider Matawan, NJ; Accounting; Delta Tau Delta, Sergeant at Arms; Tae Kwon Do Club, President, Instructor; Epitome, Photographer; Pre-Law Society; Intramural Boxing.

Stephen Arthur Schneider Hershey, PA; Accounting; Living Group; Trembley Park.

Wendy Lynn Schneider Montclair, NJ; Civil Engineering; Softball; American Society of Civil Engineers; Society of Women Engineers.

George E. Schott Yardley, PA; Psychology; Chi Psi, Social Chairman; Football; Marketing Club; Intramural Sports.

Andrew Jay Schragger Trenton, NJ; Economics; Zeta Psi, Sergeant-At-Arms; Twilight, Entertainment Committee; Economics Society.

Kevin Scott Schweitzer Trumbull, CT; Accounting/Finance; Living Group; Brodhead, Hall President, Treasurer, Executive Board; Beta Alpha Psi; Omicron Delta Kappa.

Alyson Marie Schwer Pine Grove, PA; Electrical Engineering; Living Group; Trembley Park; Air Force ROTC, Marching Band; Varsity Band; Institute of Electrical and Electronics Engineers.

David Rees Scott, III Kennett Square, PA; Computer Engineering; Living Group; Richards House; Eta Kappa Nu; Lehigh Christian Fellowship.

Jill Elisabeth Seebergh Linden, NJ; Chemical Engineering; Tau Beta Pi; Phi Eta Sigma; Choral Union; American Institute of Chemical Engineers.

Jeffrey Lee Seeburger Radnor, PA; Behavioral and Neural Biology; Phi Kappa Theta; Phi Eta Sigma; Psi Chi; Crew Team; Allied Health Professions Society.

Jorge Ignacio Segovia Bogota, Colombia; Industrial Engineering; Living Group; Taylor Residential College, Social Chairman; Forum, Co-chairman; Gryphon Society; Dining Committee; Squash Club.

Jill Elizabeth Seibert Flemington, NJ; Finance; Varsity Track; Alpha Chi Omega, Founding Sister.

Gregory Stephen Seidel Altamonte Springs, FL; Civil Engineering.

Christopher Joseph Senft New Providence, NJ; Electrical Engineering; WLVR Campus Radio Station; Marketing Club; Senior Class Gift Campaign.

Bruce Mead Serchuk Waccabuc, NY; Accounting; Beta Alpha Psi; Martindale Center Student Associate; Economics Society; Investment Club; Society of Automotive Engineers.

Michael Joseph Seventko Lancaster, PA; Mechanical Engineering; Delta Tau Delta; Tau Beta Pi; Pi Tau Sigma; Phi Eta Sigma.

Dean M. Sever Atlanta, GA; Journalism; Delta Chi, Intramural Sports Manager; WLVR Campus Radio Station, Sports Director; Brown and White, Sports Editor.

Richard Wagner Shaffer, Jr. Allentown, PA; Philosophy; Sigma Phi Epsilon, House-Manager; Rugby; Sigma Lambda.

Sandra Jeanette Shaffer Bethlehem, PA; Industrial Engineering; Tau Beta Pi; Alpha Pi Mu; Phi Eta Sigma; Lehigh University Very Modern Ensemble; Jazz Coalition; Institute of Industrial Engineers.



Andrew E. Shane



Colleen A. Shannon



Julie A. Shapiro



Theodora M. Shaughnessy



Anne M. Shaw



James J. Sherma



Richard J. Sherman, Jr.



Ernest R.C. Shimer



Gregory H. Shin



Eric B. Showers



Howard L. Siegel

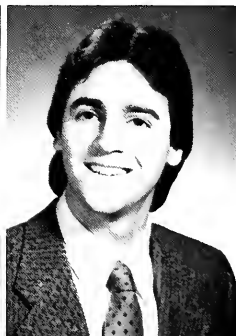

Steven J. Siegel



Nadine A. Skelly



John T. Skolnick



# Shane - Smith



Patrick S. Sheehy



Andrew L. Sheffield



Mary K. Sheridan



Charles I. Shultis



Julie E. Shumofsky



Debra L. Sickler

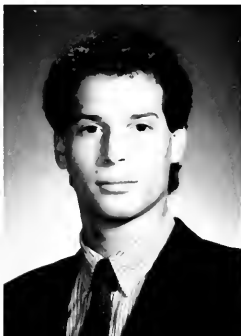

Brian S. Silver



Todd C. Simmons

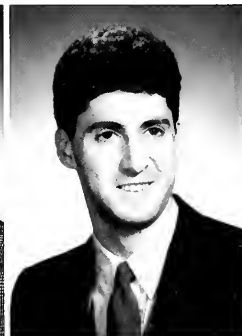

Paul R. Siragusa



Stacey M. Slabik



Francis H. Slattery, IV



Diana L. Smith

**Andrew Edward Shane Baldwin, NY;** Journalism; Brown and White, Layout Editor; Public Relations Student Society of America, Treasurer.

**Colleen Ann Shannon Yardley, PA;** Government; Gamma Phi Beta, Vice President.

**Julie Anne Shapiro Livingston, NJ;** Economics/ Foreign Careers.

**Theodora Mary Shaughnessy Benton, PA;** Marketing; Living Group: Drinker House; Equestrian Club, Vice President; Marketing Club.

**Anne Mary Shaw Middletown, NJ;** Finance; Big/Little Sister Program.

**Patrick Sean Sheehy Elgin, IL;** Mechanical Engineering; Alpha Tau Omega, Rush Chairman, House Manager, Steward; Wrestling.

**Andrew Lightner Sheffield Hopewell, NJ;** Finance/Management; Delta Tau Delta, Director of Academic Affairs, Campus and Community Service Chairman; Dean's List; Finance Club; Marketing Club; Student Government Elections Committee, Co-Chairman.

**Mary Katherine Sheridan Bethlehem, PA;** Government/Urban Studies.

**James Joseph Sherma Bethlehem, PA;** Economics/Philosophy.

**Richard James Sherman, Jr. Conshohocken, PA;** International Careers/International Relations; Living Group: Trembley Park; Dean's List; Baseball; Spanish Club.

**Ernest Randall Christopher Shimer Sparks, MD;** Mechanical Engineering; Living Group: Trembley Park; American Society of Mechanical Engineers.

**Gregory Hyokyun Shin Sewell, NJ;** Computer Engineering; Living Group: French House; Lehigh Orchestra Ensemble.

**Eric B. Showers Larchmont, NY;** International Careers; Theta Xi; Varsity Hockey; Hockey Club; Interfraternity Council, Rush Committee.

**Charles Irwin Shultis West Chester, PA;** Mechanical Engineering; Theta Chi, Judicial Chairman, Assistant Steward; Tau Beta Pi; Pi Tau Sigma.

**Julie E. Shumofsky Fairfield, CT;** Marketing; Living Group: Brodhead House; Residence Halls Council, Council President, House President; Brown and White, Layout Editor.

**Debra Lee Sickler Brooklyn, NY;** Industrial Engineering; Industrial Engineering Council; Society of Women Engineers; Kappa Alpha Theta Big Sister.

**Howard Lance Siegel Morganville, NJ;** Accounting; Living Group: Trembley Park; Beta Gamma Sigma, Vice President; Beta Alpha Psi; Phi Eta Sigma, Vice President; Investment Club; Hillel Society.

**Steven Jonathan Siegel Rye, NY;** Marketing; Theta Xi, Song Chairman; Varsity Tennis; Marketing Club.

**Brian Steven Silver Hazlet, NJ;** Industrial Engineering; Delta Phi, Guest Chairman; Institute of Industrial Engineers; Track; Hillel Society.

**Todd Christopher Simmons Belfast, PA;** International Relations; Living Group: Taylor College; Mustard and Cheese Drama Society; I.C.A.R.E.

**Paul Richard Siragusa Baldwin, NY;** Finance; Psi Upsilon, Treasurer, Steward, Social Chairman.

**Nadine Ann Skelly Westwood, NJ;** Finance; Alpha Omicron Pi, Steward, Chapter Relations Committee.

**John Ted Skolnick Philadelphia, PA;** Computer Engineering; Eta Kappa Nu.

**Stacey Michele Slabik Reading, PA;** Materials Science and Engineering; Alpha Gamma Delta, Standards Chairperson; Gymnastics Club; Dance Club; Engineering Expo Committee.

**Francis H. Slattery, IV Cherry Hill, NJ;** Accounting; Beta Alpha Psi, Treasurer; Beta Gamma Sigma, Secretary.

**Diana Lynne Smith Bethlehem, PA;** Chemical Engineering; American Institute of Chemical Engineers, Secretary, Vice President; Society of Women Engineers.



Peter G. Smith



Sondra M. Smith



Jill E. Solomon



Sarah E. Soule



Anna M. Stamatelatos



Joseph D. Staudenmayer



John D. Stauss



Laurie E. Stearn



Barry B. Steele



Deborah S. Stewart

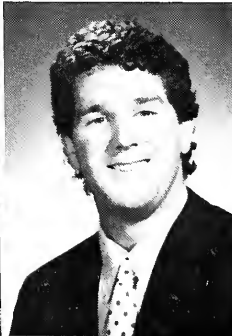

Craig W. Stires



Gerard C. Stocker, Jr.



Irene Stojko



Amanda J. Stone



Tina M. Smith



Robert J. Smithers, Jr.

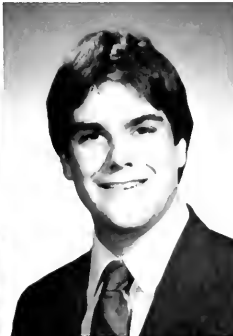

Eric L. Snyder



Eugene R. Souther



Allison Spatz



Michael J. Staiti



Barry F. Steinman



James S. Stenersen, III



Nancy L. Stevenson



Glenn W. Strausser



Chrysanthos J. Strongylos

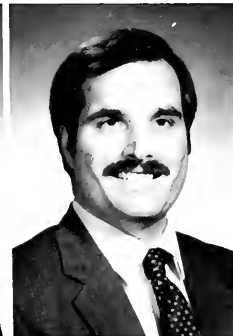

Peter G. Stroup

Peter G. Smith Broomall, PA; Marketing; Marketing Club; Street Hockey Club.

Sondra Marie Smith Elkton, MD; Industrial Engineering; Living Group; Trembley Park, Hall President. Institute of Industrial Engineers.

Tina Marie Smith Perryville, MD; Industrial Engineering; Alpha Pi Mu; Institute of Industrial Engineers.

Robert Joseph Smithers, Jr. Princeton Junction, NJ; Electrical Engineering; Tau Epsilon Phi, Chancellor, House Manager; Distinguished Military Student; Association of the United States Army, President; Society of American Military Engineers; Lehigh Rangers.

Eric Lynn Snyder Shoemakersville, PA; Industrial Engineering; Beta Theta Pi, House Manager, Treasurer; Treasurer's Council; Interfraternity Council, Housing Committee; Institute of Industrial Engineers.

Jill Elizabeth Solomon White Plains, NY; Social Relations. Sarah Elizabeth Soule Andover, MA; International Careers; Gryphon Society.

Eugene Reilly Souther Oyster Bay, NY; English, Sigma Chi, Assistant Social Rush Chairman, Steward, Interfraternity Council Representative, Chapter Editor; Squash Club; Fast Break Club; Newman Society; Progressive Student Alliance. Allison Spatz Livingston, NJ; Biology; Delta Gamma, Vice President Scholarship, Peer Counselor, Junior Panhellenic Representative, Formal Chairperson; Dean's List; Allied Health Professions Society; Biology Club; Student Activities Council.

Michael Jonathan Staiti Barre, MA; Accounting; Alpha Sigma Phi, Treasurer; Reserved Officers Training Corp.; Gryphon Society; Junior Basketball.

Anna Marie Stamatelatos Oakland, NJ; International Relations; International Relations Club.

Joseph Douglas Staudenmayer Fairport, NY; Chemical Engineering; Delta Tau Delta, Vice President; Tau Beta Pi; Phi Eta Sigma.

John Darrah Stauss Fairfield, CT; Civil Engineering; Alpha Sigma Phi, House Manager, Scholarship Chairman; Intramurals Manager.

Laurie Ellen Stearn East Brunswick, NJ; Finance; Delta Gamma, Activities, Historian, Assistant Steward.

Barry Bruce Steele Milford, PA; Electrical Engineering; Tau Beta Pi.

Barry F. Steinman Old Bethpage, NY; Finance; Theta Delta Chi, Executive Committee; Investment Club; Intramurals.

James Stone Stenersen, III Greensboro, NC; Finance; Phi Delta Theta, Vice President, Social Chairman, Scholarship Chairman; Investment Club; Crew Club; Model United Nationals.

Nancy Lynne Stevenson Southington, CT; International Relations; Living Group; International House; International Relations Club; Mustard and Cheese Drama Society.

Deborah Sue Stewart Oradell, NJ; Mechanical Engineering; Tau Beta Pi; Pi Tau Sigma, Secretary; Dimension Color Guard; American Society of Mechanical Engineers; University Choir.

Craig William Stires Somerville, NJ; Civil Engineering; Zeta Psi, Secretary, President; American Society of Civil Engineers.

Gerard Craig Stocker, Jr. Basking Ridge, NJ; Finance; Kappa Alpha, President, Steward; Marketing Club; Investment Club.

Irene Stojko Montville, NJ; Finance; Chi Delphia, Treasurer; Investment Club; New Student Orientation. Amanda Jane Stone Mountain Lakes, NJ; Marketing; Alpha Omicron Pi, Assistant Treasurer; Dean's List; Marketing Club; Spanish Club.

Glenn William Strausser Bloomsburg, PA; Electrical Engineering; Living Group; Taylor College; Dean's List; Outstanding College Students of America; Alpha Phi Omega; Varsity Band; Marching Band; Freshman Orientation Planning Committee; Tae Kwon Do Club; Institute of Electronics and Electrical Engineers; Twilight.

Chrysanthos J. Strongylos Nicosia, Cyprus; Industrial Engineering; Club 31 Planning Committee; Twilight; Orientation Staff; Formal Dance Committee; Panhellenic Society; International Club.

Peter G. Stroup Hatfield, PA; Electrical Engineering.



Stephen G. Stroup



William R. Stuart



Mark U. Subba Rao



Kimberly A. Sullivan



Edmund C. Sulzman



Andrew M. Talkow



Josephine S. Tan



Lisa J. Tarnofsky



Margaret M. Taulane



Wade H. Taylor, IV



Edward M. Thal, Jr.



Mimi W. Thein



Kevin M. Tormey

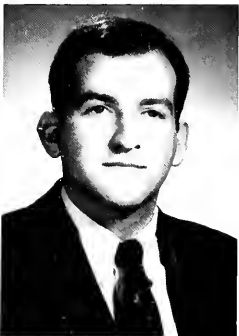

Steven D. Toteda

# Stroup - Trinh



Catherine M. Suswal



Steven C. Svekis



Violetta Talandis



Diana K. Telling

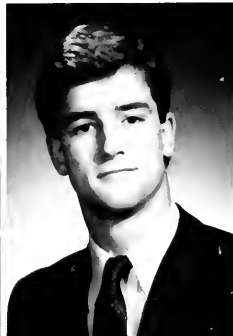

Daniel A. Terrell



Kirk B. Teutschbein



John C. Thomas, Jr.



Karl I. Thunberg



Anthony M. Tobia



Laura B. Totten



Lorraine M. Trezza



Thanh X. Trinh

Stephen Gerard Stroup Penfield Downs, PA; Finance; Pi Kappa Alpha, Vice President, Rush Chairman, Greek Week Chairman, Sergeant at Arms, Track and Field; Investment Club; Outing Club, Young College Republicans.

William Roy Stuart Livingston, NJ; Accounting, Living Group; Brodhead House; Beta Alpha Psi; Omicron Delta Kappa; Martindale Associate; Asian Students Association, WLVR Campus Radio Station; Debate Team; Cultural Affairs Committee.

Mark Upadhyayula Subba Rao Mendham, NJ; Engineering Physics; Tau Beta Pi; Phi Eta Sigma; Society of Physics Students, Secretary, Treasurer, Men's Volleyball.

Kimberly A. Sullivan Princeton, NJ; English; Softball; College Democrats.

Edmund Chester Sulzman Marstons Mills, MA; International Relations; Phi Delta Theta, Rush Chairman, Vice President, Young Humanists.

Catherine Mary Suswal Metuchen, NJ; Accounting; Living Group; Trembley Park; Beta Theta Pi Little Sister.

Steven Christopher Svekis Boca Raton, FL; Journalism; Delta Upsilon, Intramural Manager, House Manager; Brown and White, Assistant Sports Editor, Sports Editor, Editorial Page Editor.

Violetta Talandis Ithaca, NY; Classical Civilization; Living Group; German House; Women's Alliance; Progressive Student Alliance; Intramurals; Forum; Epitome; Brown and White.

Andrew Mark Talkow Short Hills, NJ; Finance; Marketing Club.

Josephine Siao Tan New York, NY; Chemistry; American Chemical Society; East Asia Club; International Relations Club.

Lisa Jill Tarnofsky Edison, NJ; Accounting; Beta Alpha Psi; Beta Gamma Sigma.

Margaret Mary Taulane Huntingdon Valley, PA; Economics/Psychology; Living Group; Brodhead House; Gryphon Society; Phi Beta Kappa, Phi Eta Sigma.

Wade Hampton Taylor, IV Alexandria, VA; Electrical Engineering; Living Group; Taylor Residential College; Tau Beta Pi; Eta Kappa Nu; Twilight Entertainment Committee; Intramural Tennis, Ping Pong; Lehigh University Very Modern Ensemble.

Diana Kathryn Telling Westfield, NJ; Economics/International Business; Gamma Phi Beta, Panhellenic Officer; Economics Society; Women's Soccer Team; Marketing Club; Ski Club; Senior Class Gift Campaign.

Daniel Alexander Terrell Smithtown, NY; Electrical Engineering; Sigma Nu, House Manager.

Kirk Barry Teutschbein Youngstown, OH; Electrical Engineering; Phi Kappa Theta, Pledgemaster, Sergeant at Arms; Phi Eta Sigma; Sigma Tau Delta; Fast Break Club; Philosophy Club.

Edward Martin Thal, Jr. South Dartmouth, MA; Economics/Industrial Engineering; Tau Epsilon Phi, Bursar, Pledgemaster; Lehigh University Volunteers; Investment Club.

Mimi Win Thein Hatfield, PA; Biology; Phi Eta Sigma; Freshman Orientation; Omicron Delta Kappa, Chairperson; Listening Line, President; Lehigh University String Ensemble; Asian Students Association, Public Relations.

John Charles Thomas, Jr. Redding, CT; Marketing; Chi Psi, Steward, Alpha Editor; Football; Brown and White; WLVR Campus Radio Station; Marketing Club.

Karl Ivan Thunberg Berkeley Heights, NJ; Accounting; Living Group; Taylor Residential College, Treasurer; Investment Club, Treasurer; Choral Union; Jazz Ensemble.

Anthony Michael Tobia Bloomfield, NJ; Psychology/Biology; Boxing.

Kevin Matthew Tormey Newton, MA; Mechanical Engineering; Phi Sigma Kappa, President, Treasurer, Assistant Treasurer; Tau Beta Pi; Pi Tau Sigma; Phi Eta Sigma; Varsity Ice Hockey; Financial Management Association, Chairman; American Society of Mechanical Engineers; Ice Hockey Club.

Steven D. Toteda Centerport, NY; Electrical Engineering; Pi Lambda Phi, House Manager; Ski Club; Jazz Coalition; Sigma Lambda.

Laura Barbara Totten Milford, CT; Foreign Careers/International Business.

Lorraine Marie Trezza East Norwich, NY; Marketing.

Thanh Xuan Trinh Mertztown, PA; Electrical Engineering; Outstanding College Students of America; Table Tennis; Soccer; Institute of Electronics and Electrical Engineers.



Philip E. Troutman



Deborah A. Tsai

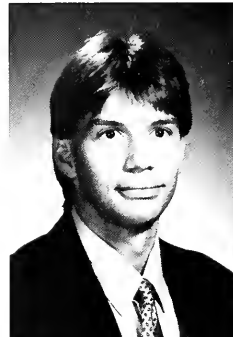

Renzo M. Vaccari



Lauren Vaccaro



Carol A. Van Der Karr



Kathryn L. Van Deusen



Richard A. Van Meeteren



Robert K. Varano



Josine K. Veca



Rebecca L. Visconti



Andrew M. Vitella

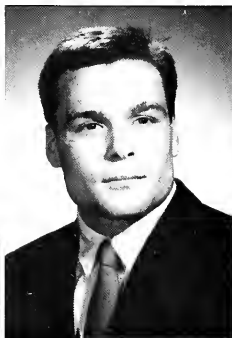

John G. Vlamis



Lisa G. Vogelbaum



Richard O. Vollmer



John B. Tuttle



Jennifer Uman



Janel K. Underkoffler



Antonio G. Vallarino



Vicente J. Vallarino

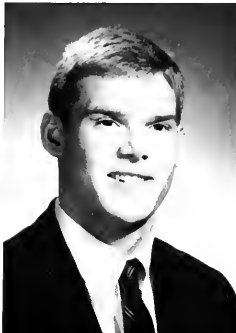

Paul S. Van De Putte



David T. Veith



Grace A. Vicchiolla



Clair A. Vichare



Marna J. Von Soosten



Deirdre L. Vujevich



Patricia A. Wall

**Philip Edwin Troutman** Anville, PA; Mechanical Engineering; Society of Automotive Engineers; American Society of Mechanical Engineers.

**Deborah Ann Tsai** Waldwick, NJ; Finance/Law; Kappa Alpha Theta, Vice President; Omicron Delta Kappa, President; Student Senate, President; Forum, Trustee Representative, Secretary, Treasurer; Big/Little Sister Program; New Student Orientation Staff.

**John Baldwin Tuttle** Columbia, MD; Industrial Engineering; Sigma Chi.

**Jennifer Uman** Potomac, MD; Industrial Engineering; Alpha Pi Mu; Annual Fund Student Phonathon, Coordinator; Student Tour Guide; Institute of Industrial Engineers; Jazz Coalition; Senior Class Gift Campaign; Senior Class Planning Committee.

**Janet Kay Underkoffler** Perkasio, PA; Mechanical Engineering; Academic All American; Varsity Lacrosse; American Society of Mechanical Engineers; Women Involved in Student Education; Society of Women Engineers; Powder-Puff Football.

**Renzo Martin Vaccari** Lima, Peru; Industrial Engineering; Alpha Pi Mu.

**Lauren Vaccaro** Staten Island, NY; Government; Lehigh University Volunteers; Student Activities Council, Special Events; Progressive Student Alliance; Big/Little Sister Program; Powder-Puff Football.

**Antonio Gustavo Vallarino** Guayaquil, Ecuador; Industrial Engineering.

**Vicente Jose Vallarino** Guayaquil, Ecuador; Mechanical Engineering; Tau Beta Pi.

**Paul Stewart Van De Putte** Bethlehem, PA; Accounting. **Carol Ann Van DerKarr** Brockport, NY; Social Relations; Competitive Powerlifting; Progressive Student Alliance; Lehigh University Volunteers; Listening Line; Beta Theta Pi Little Sister; Women's Health Conference.

**Kathryn Lynn Van Deusen** Livingston, NJ; International Relations.

**Richard Anthony Van Meereten** Curacao, Netherlands Antilles; Architecture.

**Robert Keith Varano** Mt. Carmel, PA; Economics; Delta Upsilon, President, Vice President, Secretary; Dean's List; Football; Brown and White.

**Josine Kim Veca** Holmdel, NJ; Biology/Psychology; Women's Health Conference, Co-Chairperson.

**David T. Veith** Pelham, NY; Computer Engineering; Living Group; Warren Square, Intramural Captain; Theatre Department; WLVR Campus Radio Station; Intramurals.

**Grace Alice Vicchiolla** Potomac, MD; Accounting; Progressive Student Alliance, Co-Chairperson.

**Clair Anjali Vichare** Fairfield, CT; Industrial Engineering; Gamma Phi Beta; Gryphon Society.

**Rebecca Lynn Visconti** Willow Grove, PA; Accounting; Living Group; Trembley Park; Student Activities Council; Beta Theta Pi Little Sister.

**Andrew Martin Vitella** Yardley, PA; Marketing; Theta Delta Chi, Pledgemaster; Varsity Baseball; Marketing Club.

**John George Vlamis** Stamford, CT; Psychology; Alpha Sigma Phi.

**Lisa Gail Vogelbaum** Short Hills, NJ; Marketing; Business Hall of Fame, Chairperson; Marketing Club.

**Richard Ogden Vollmer** Camp Hill, PA; Mechanical Engineering; Living Group; Trembley Park; Phi Eta Sigma; Tau Beta Pi; Pi Tau Sigma; Lehigh Christian Fellowship; American Society of Mechanical Engineers.

**Marna Jean Von Soosten** Englewood, NJ; International Careers; Equestrian Club.

**Deirdre Lynn Vujevich** Pittsburgh, PA; Journalism; Public Relations Student Society of America; Marketing Club; Twilight; Equestrian Club; Brown and White, Desk Editor; Lehigh University Volunteers.

**Patricia Ann Wall** Bensalem, PA; Economics; Kappa Alpha Theta; Gryphon Society; Intramurals; Outstanding College Students of America.



Michael H. Walmer



Elizabeth A. Warshauer



John P. Wasicko



Kimberly L. Wastler



Kent E. Weaver, Jr.

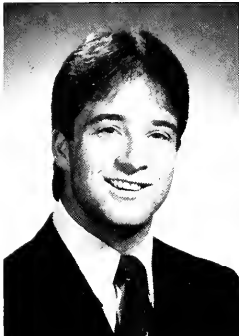

Ira M. Weinstein



Hielke Welling

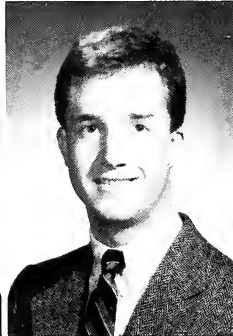

Kevin S. Wenger



Suzanne E. Wert

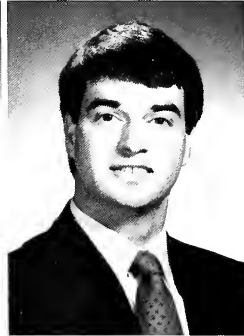

Gregory T. West



Anne H. White

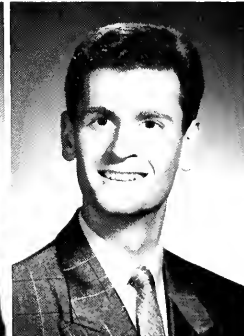

David S. Whitefield

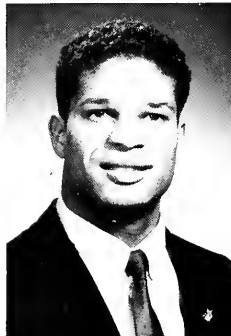

Terry L. Williams

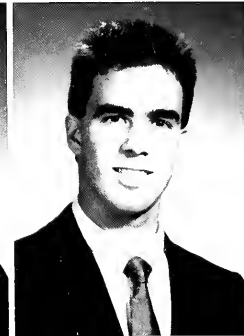

Scott P. Willoughby



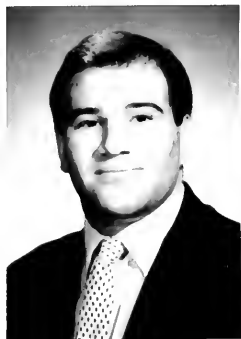

Seth L. Weber



Keith R. Webster



Andrew M. Weinberg



Thomas E. Westdyk



Paul K. Westerhoff



Anne E. Whitacre



Eric N. Wilhelm



Anne Marie Wilkins



Julie E. Willard



Gregory H. Wilson



Lisa J. Wine



Craig J. Woleader

Michael H. Walmer Mt. Joy, PA; Materials Science and Engineering; Student Materials Society.  
 Elizabeth A. Warshauer West Long Branch, NJ, Finance; Alpha Phi; Dean's List; Cheerleading; Investment Club.  
 John Paul Wasicko South New Berlin, NY; Marketing; Chi Phi; Steward, Historian.  
 Kimberly Lynn Wastler Marblehead, MA; Chemical Engineering; Living Group; Trembley Park.  
 Kent Eby Weaver, Jr. Reading, PA; Biology; Delta Upsilon, Secretary; Football; Biology Club.  
 Seth Leonard Weber Clark, NJ; Accounting; Sigma Chi, Pledge President, Assistant Treasurer.  
 Keith Russell Webster Titusville, NJ; Biology; Delta Tau Delta, President, Guide; Peer Counseling; Biology Club; Tae Kwon Do Club.  
 Andrew Mark Weinberg Westport, CT; Mechanical Engineering; String Ensemble.  
 Ira Michael Weinstein Morganville, NJ; Electrical Engineering; Psi Upsilon, Recording Secretary; Institute of Electronics and Electrical Engineers; Hillel, Vice President.  
 Hielke Welling Philadelphia, PA; Environmental Science and Resource Management; Tau Epsilon Phi, Pledgmaster, Vice Chancellor; Army ROTC, Ranger Commander; Rifle Team; Marathon Team.  
 Kevin Scott Wenger Titusville, NJ; Chemical Engineering; Tau Beta Pi; American Institute of Chemical Engineers.  
 Suzanne E. Wert Easton, PA; Biology/Science Writing; Science Scope, Editor; Brown and White; Allied Health Professions Society; Biology Club; Outstanding College Students of America; Academic All American; Women Involved in Student Education; Big/Little Sister Program.  
 Gregory Thomas West Madison, CT; Materials Science Engineering; Living Group; Taylor Residential College; Ski Club; Sailing Club.  
 Thomas Edward Westdyk Oradell, NJ; Finance; Phi Kappa Theta, Steward; Interfraternity Council; Freshmen Orientation Committee.  
 Paul Keith Westerhoff Kinnelon, NJ; Civil Engineering; Theta Chi, House Manager; Tau Beta Pi; Chi Epsilon; Phi Eta Sigma; Ski Club.  
 Anne Elizabeth Whitacre Storrs, CT; Psychology; Ski Club; College Democrats.  
 Anne Howard White Cheltenham, PA; Biology; Residence Halls Council.  
 David Scott Whitefield Harleysville, PA; Electrical Engineering; Tau Beta Pi; Phi Eta Kappa; Eta Kappa Nu; Air Force ROTC, Marching 97.  
 Eric Nick Wilhelm Huntingdon Valley, PA; Finance; Alpha Chi Rho, Treasurer.  
 Anne Marie Wilkins Meyersville, NJ; Finance/Management; Living Group; Taylor Residential College; Kappa Alpha Theta, Head Marshall, Service Chairperson; Dean's List; Swimming; Gryphon Society, Treasurer.  
 Julie E. Willard South Plainfield, NJ; Chemical Engineering; Living Group; Taylor Residential College; Tau Beta Pi; Phi Eta Sigma; Concert Band; Lehigh University Very Modern Ensemble; Choral Union; American Institute of Chemical Engineers.  
 Terry Lee Williams Philadelphia, PA; Civil Engineering; Kappa Alpha Psi, Vice President; Football; Track; Black Student Union; National Society of Black Engineers; Peer Counselor.  
 Scott Perry Willoughby East Rutherford, NJ; Electrical Engineering; Delta Tau Delta, Intramural Chairman; Tau Beta Pi; Eta Kappa Nu; Phi Eta Sigma; Street Hockey Club; Young College Republicans; Forum.  
 Gregory Hamilton Wilson Bryn Mawr, PA; Finance; Chi Psi, Social Chairman, Rush Chairman, Historian; Lacrosse; Rugby Club.  
 Lisa Jill Wine Canton, MA; Foreign Careers/French; Psi Upsilon Little Sister; Lehigh University Volunteers; Women Involved in Student Education; Women in Business.  
 Craig Joseph Woleader Wappingers Falls, NY; Mechanical Engineering; Psi Upsilon, Social Chairman, Rush Chairman, Public Relations; American Society of Mechanical Engineers; Frisbee Club; Golf Club.



Kathleen E. Wolf



Gregg E. Wolfson



Lori B. Yaverbaum



Christine A. Yeich



# Wolf - Zingle



Tony L. Wolk



Hope E. Worley



James A. Yaich



Abby J. Young



Barbara A. Young



Todd M. Young



Carrie A. Zabroski



Timothy P. Zadzora

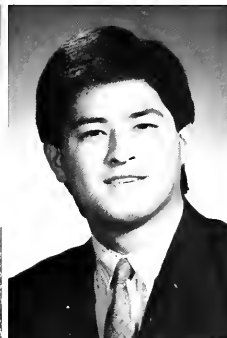

Rodney C. Zee

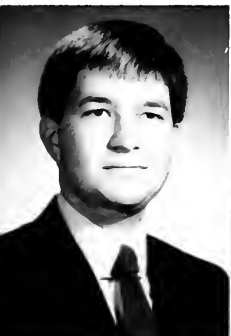

Joel C. Ziegler



Susan G. Zimmerman



Ralph D. Zingle

Kathleen Elizabeth Wolf Bridgewater, NJ; Finance; Alpha Chi Omega; Marketing Club; Investment Club; Finance Club; Mustard and Cheese Drama Society; Chi Phi Little Sister.

Gregg Edward Wolfson Darien, CT; Social Relations; Delta Upsilon, Social Chairman, Pledge Educator; Football, Captain.

Tony Lesser Wolk Scarsdale, NY; International Relations; Pi Lambda Phi, Rush Chairman, Social Chairman; Interfraternity Council, Rush Chairman; Brown and White.

Hope Elizabeth Worley Riverside, CT; English/Government; Alpha Gamma Delta, Membership Chairperson, House Manager.

James Allan Yaich Frewsburg, NY; Computer Engineering; Living Group; Trembley Park; Student Senate; Forum; Residence Halls Council.

Lori Beth Yaverbaum Harrisburg, PA; Finance; Marketing Club, Publicity Chairperson; Finance Club; Senior Class Gift Campaign.

Christine Ann Yeich League City, TX; Computer Science; Kappa Alpha Theta, Scholarship Chairperson, Standards Chairperson; Phi Eta Sigma; Society of Women Engineers; Panhellenic Expansion Committee; Forum; Senior Class Gift Campaign; Women Involved in Student Education.

Abby Jordan Young Port Chester, NY; English; Sigma Tau Delta; College Democrats; Lehigh Together.

Barbara Ann Young Lancaster, PA; Mechanical Engineering; Gamma Phi Beta, Crescent Correspondent; Diving Team; Society of Women Engineers, President, Vice President; American Society of Mechanical Engineers, Treasurer; Ski Club.

Todd M. Young Mt. Pocono, PA; Electrical Engineering; Delta Chi; Cheerleading; Air Force ROTC.

Carrie Anne Zabroski Allentown, PA; Mechanical Engineering; Alpha Gamma Delta, American Society of Mechanical Engineers; Society of Women Engineers; Ski Club.

Timothy Paul Zadzora Colorado Springs, CO; Mechanical Engineering; Tau Beta Pi; Air Force ROTC; Gryphon Society, Selection Committee.

Rodney C. Zee Thousand Oaks, CA; Finance; Alpha Sigma Phi.

Joel Clark Ziegler Bethel, PA; Architecture; Living Group; Trembley Park; Mustard and Cheese Drama Society.

Susan Gail Zimmerman St. Louis, MO; International Relations; Delta Gamma, Vice President, Pledge Education; Geology Club; International Relations Club.

Ralph David Zingle Moscow, PA; Engineering Physics; Living Group; Brodhead House; Society of Physics Students, President; Varsity Band; Freshman Orientation.

# Members Of The Class Of 1989 Not Pictured

Mdnizam Abh Rahman  
Sandra S. Adapon  
Shawn C. Ahmed  
Sotiris Alexandrou  
Christopher G. Altschul  
Chet R. Anderson  
David B. Aronberg  
Alejandro M. Ballester  
Robert J. Balsler  
Richard E. Baum  
Maureen K. Behr  
Mark O. Belfance  
Theresa A. Bender  
Wayne S. Berberian  
Eric B. Blecker  
Bruce A. Breder  
Stacie B. Caplan  
David A. Carle  
Sean Challis  
Amy Charles  
James M. Chimenti  
Eleni I. Christou  
Kevin F. Ciocca  
Anthony V. Colesanti  
Margaret M. Corrigan  
Dorothy D. Cressler  
Kathleen A. Dagostino  
Jeremy P. Davis  
Marcos J. Defex  
Alicia J. Dichristina  
James E. Dodd  
Steven J. Dueller  
Robert E. Epstein  
David R. Esposito  
Thomas T. Evans  
Paul A. Fratto  
Stephen B. Fulton  
Stephen T. Gaitten  
Angela L. Gelsi  
Lisa M. Gertsch  
Paul W. Gibney  
Austin A. Graham  
Elizabeth M. Hamilton

James P. Hanlon  
Joanne E. Marcke  
Michael L. Hare  
Neil A. Harrison  
Richard S. Hauck  
James P. Heerin  
Kenneth Hoffman  
Clifton H. Hubbard  
David Hudak  
Paul H. Johnson  
Margaret A. Johnston  
Jamie A. Kamp  
David M. Kapusta  
Kilip M. Karani  
Thomas S. Keer  
Beta Kermamati  
Diana Kittredge  
Thomas B. Koch  
Jan D. Krafczek  
David A. Lawler  
Sang-Kyu Lee  
James W. Leiser  
Eric A. Leugers  
Jodi D. Lewin  
Mark O. Liner  
Andrew W. List  
John E. Lizana  
David R. Long  
Pamela Lott  
Michael S. Lowenberg  
Mitchel F. Ludwig  
David G. Mandell  
Dawn B. Manicke  
Sara J. Marder  
Henry S. Marini  
Mark F. McGovern  
Howard J. Miller  
Abdul W. Mohammed  
Jonggu Moon  
Brian J. Moran  
Greg P. Neff  
Conrad B. Nelson  
Stephen H. Pearson

Edward C. Pitney  
Steven J. Pollard  
Edward Ramos  
Gerald B. Randall  
Kevin Reid  
David L. Ringle  
Nina R. Rosen  
John W. Ruane  
Everard J. Santamarina  
Sankalp Saxena  
Jacqueline C. Schnepf  
John J. Schuler  
Judith M. Schuler  
Andrew W. Schwartz  
Louis S. Schwartz  
Darsit K. Shah  
Brenda L. Shoemaker  
Craig A. Simmermon  
David J. Smith  
William N. Spofford  
Frank J. Staber  
Nicolaos J. Stylianou  
Thomas M. Sudol  
Rei Suzuki  
Eric S. Tesse  
Benjamin F. Tiley, Jr.  
Joseph S. Trapanese  
Stephen J. Vlasak, Jr.  
Daniel F. Vukovich  
Judy F. Wang  
Tony Y. Wang  
Jennifer P. Wentzien  
Andrew L. Wereley  
Wesley A. Wolffe  
William E. Wollaston  
Gregory M. Wyman  
Loo K. Yeo  
Anne M. Young  
Arthur J. Zahradnik, Jr.  
Lori A. Zavada  
Hal S. Zemel  
Alain Zilkha  
Peter D. Zuraw



# January Commencement

Commencement Speaker: *Donald M. Bolle*

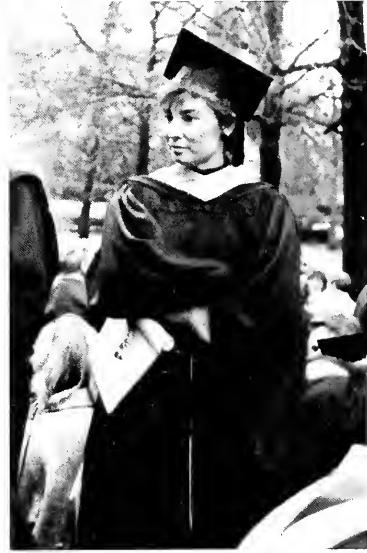
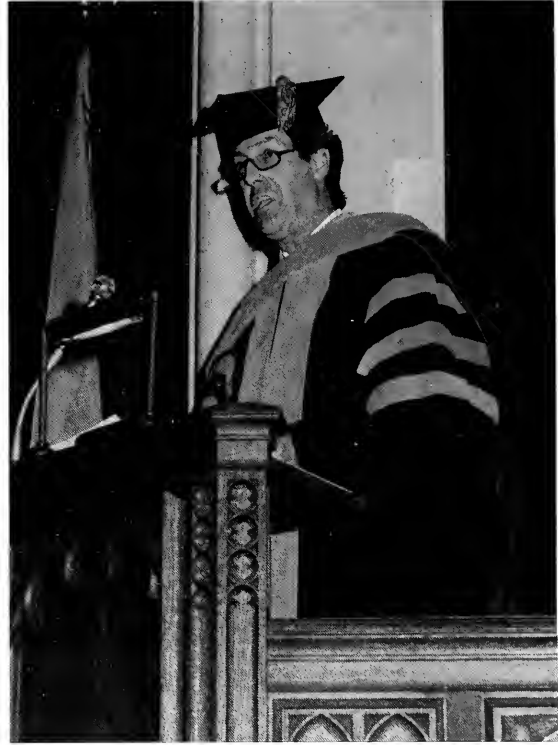



# June Commencement

Commencement Speaker: *Sanford N. McDonnell*

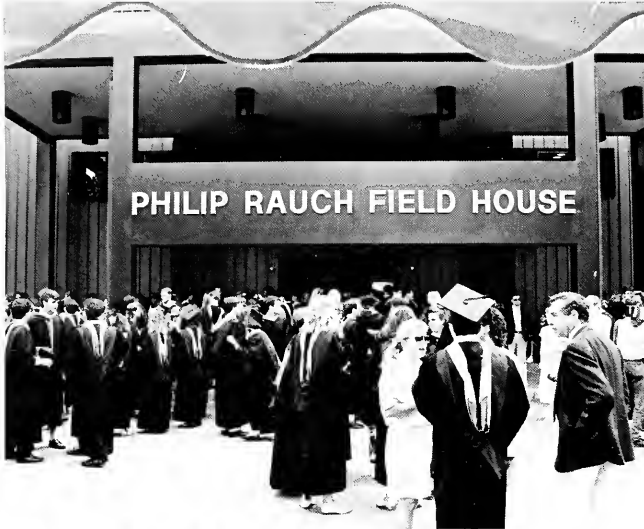



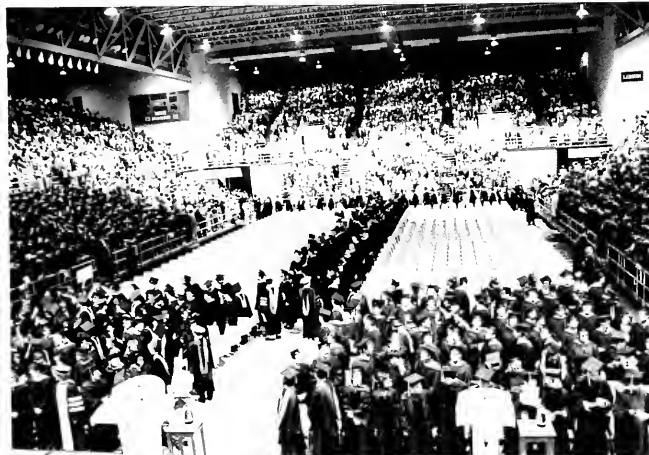
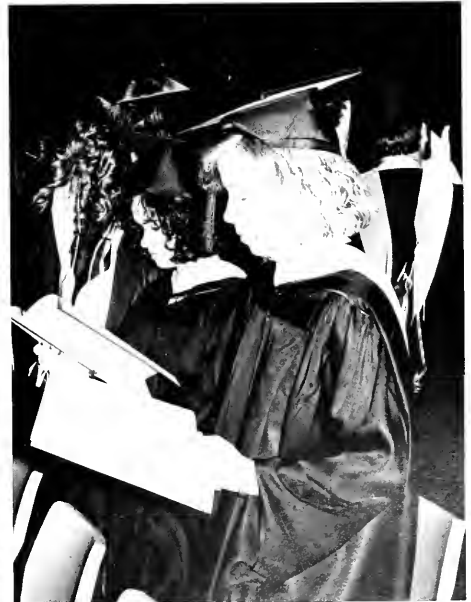





# Class Of 1989





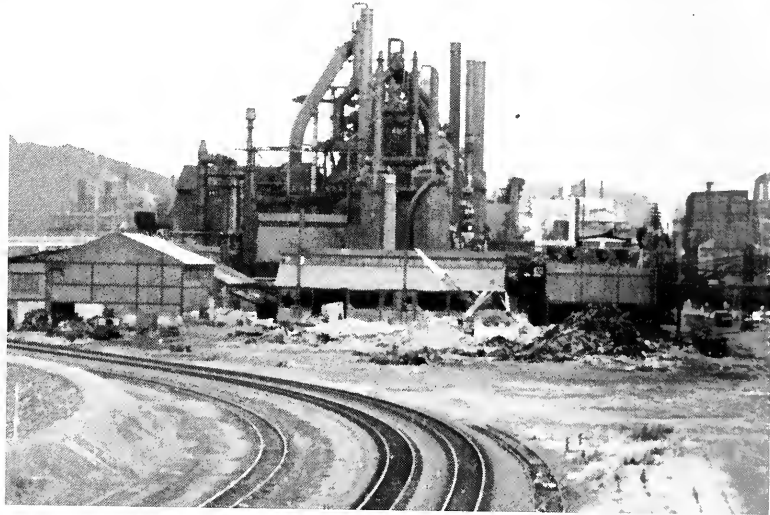

# COMMUNITY



# PATRONS

PATRICIA ACCIAVATTI  
FRANK AND THERESA A. ALCAMO  
D.C. ALLEN  
MR. AND MRS. LOUIS F. ARCURI  
MR. AND MRS. WILLIAM S. ARONSON  
JOHN AND ELIZABETH ARSLANIAN  
TEDDI A. ASHBY  
RUSSELL BALUNIS  
\*GEORGIA LOURAS BARTLETT  
MR. AND MRS. ROBERT BELZ  
DR. AND MRS. STEVEN BERNEY AND FAMILY  
ABE AND IRENE BERNSTEIN  
JUDY AND AL BIEBER  
MR. AND MRS. J. BINETTI  
MRS. PAULINE BLITZ  
MRS. SANDRA D. BOCHNIAK  
MR. AND MRS. EDWARD F. BROCKZKOWSKI  
MR. AND MRS. C.J. BROWNE  
MR. AND MRS. ANTHONY BRUSCO  
JAMES AND MARGARET BUCKLEY  
MR. AND MRS. JOHN R. CARL  
MR. AND MRS. ROBERT CARLE  
JOSE I. CARRO  
MR. AND MRS. JOHN J. CARTY  
MR. AND MRS. ROBERT CARUBA, JR.  
\*MR. AND MRS. G.L. CASHION  
JOSEPH AND JOAN CESARIA  
CAROL CHANIN  
MR. AND MRS. DAVID CHASIN  
GWYNETH CHILD  
BURNET J. CLARK  
MR. AND MRS. PATRICK T. CONROY  
MR. AND MRS. JOSEPH R. COVERT  
MR. AND MRS. GUY O. DANIELS, JR.  
RICH AND MARTY DAVIS  
MR. AND MRS. RICHARD G. DESIPIO  
MR. AND MRS. JAMES DEVERY  
VINCENT AND ELSA DEAN DONNELLY  
MR. AND MRS. HANS C. DREHER  
MR. AND MRS. RICHARD DUFFINE  
JERALD M. EPSTEIN  
AL AND GAYLE FANTUZZI  
MRS. JOHN R. FISCHER  
DORIS H. FITTON  
MR. AND MRS. E.L. FOLK  
BRUCE J. FREY  
MR. LINO G. GALLO

DR. AND MRS. R.T. GANNON  
MR. AND MRS. ALAN GANS  
MR. AND MRS. REGINA GARRETT  
MR. AND MRS. WILLIAM H. GENTZLINGER  
SAM AND SANDRA GERSHENFELD  
MARC AND DONNA GESUALDO  
R.M. GLADSTONE  
ANNE AND WILLIAM GLASER  
ROGER AND JOANIE GOLDEN  
KARL AND VERA GORDINIER  
MR. AND MRS. BENNETT A. GROO  
H.T. HARCKE, JR.  
DICK AND DOLLY HARTMAN  
BOB AND MARIE HAUTAK  
EILEEN HAZY  
MR. AND MRS. JOEL HELLER  
MR. AND MRS. F.J. HERPERS  
MR. AND MRS. JOSEPH HERRMANN  
MEL AND SHARON HEUER  
L.J. HINMAN  
MR. AND MRS. DAVID HOFFMAN  
MR. AND MRS. JUSUF ILJAS  
DAN B. AND MARILYN R. JONES  
MICHAEL JOSEPH  
ROBERT KAMINS  
MORTON AND RONDA KARP  
MARIE KASULIS  
PEGGY AND PAUL KELLER  
ROBERT AND BARBARA KOSEK  
DR. AND MRS. BARRY LEVINE  
MR. AND MRS. JAY M. LIEBMAN  
ROSARIO AND CHIARA MACRI  
MR. AND MRS. PHILIP MANGOLD  
KIRSTIN J. MANNING  
BOB AND CAROL MARSH  
MR. AND MRS. WILLIAM J. MCCLOSKEY  
JIM AND LEE MCPARLAND  
ROBERT S. MILLER  
MR. AND MRS. DAVID S. MOORE  
MR. HUSSEIN MUSTAFA  
ROLAND AND SUZANNE NADEAU  
CATHERINE NALESNIK  
SANDRA AND RICHARD PALUMBO  
THEODORE PANIS  
MR. AND MRS. LANNY R. PATTEN  
MR. AND MRS. KARL E. PETERSON  
MR. AND MRS. C.S. PREUSSE

JOSEPHINE AND FRANK PRIMIANI  
MR. AND MRS. FREDERICK PRUNIER  
MR. AND MRS. WILLIAM P. RAINES  
MR. AND MRS. JOSEPH R. RAPPOSELLI  
MR. AND MRS. A. RATZMAN  
RUSS AND RUTH REARDON  
MARTHA AND ALAN REDI  
MR. AND MRS. CHESTER REYBITZ  
DR. JAY ROSEN  
MR. AND MRS. SHELDON SAKOWITZ  
JAMES R. SANDFORD  
MR. AND MRS. GERALD SAVOY  
CHERYL CHILDKRAUT  
MR. AND MRS. A.F. SCHUCHARDT  
JOHN SCHULER  
FRED AND JOAN SCHWER  
MR. AND MRS. JAMES L. SEIDEL  
ROBERT L. SEIGLE  
BERNARD AND JANICE SILVER  
MR. AND MRS. LEN SILVER  
THOMAS I. SLOCUM  
SPANKY T.  
BRUCE AND MARION STEELE  
MR. AND MRS. JAMES STENERSEN, JR.  
CAROLYN AND RICHARD STREICHER  
BARRY B. TEUTSCHBEIN  
MR. AND MRS. GARY THOMPSON  
THEODORE TOULOUKIAN  
MR. AND MRS. G.S. TOWLER  
GRACE AND AL VICCHIOLLA  
MR. AND MRS. DONALD VISCONTI  
KARL M. VON DER HEYDEN  
ROBERT F. WAITE, JR.  
JOSEPH V. WALLACE  
THE FAMILY OF KIMBERLY WASTLER  
LARRY AND CATHERINE WEBSTER  
RICHARD AND KRIS WEINER  
MR. AND MRS. JOHN D. WILKINS  
MR. AND MRS. JOHN WILLARD  
ELLEN WILSON  
MR. AND MRS. ROBERT WINE  
GAYLE AND BILL WOLAHAN  
MR. AND MRS. JAMES YAICH  
JUNG Y. YU

\*Special Thanks To Those Sponsors And Patrons Who Gave More Than What Was Requested.

The Epitome



# SPONSORS

MR. AND MRS. FRANK G. ACCURSO  
 MR. AND MRS. JOHN J. ALBER, JR.  
 DONALD R. ALTIERI  
 MR. AND MRS. DANIEL ANNUNZIATA  
 DR. ROBERT J. ARMENTO  
 MR. AND MRS. ROBERT A. ARRISON, JR.  
 MR. AND MRS. JOEL ASH  
 BARBARA AND RON BALSER  
 MR. AND MRS. C. SCOTT BARTLETT, JR.  
 LEE AND SUZANNE BELLE  
 \*PETER E. BENNETT  
 DR. AND MRS. DAVID A. BEVAN  
 \*FRANK BONGIORNO  
 MR. AND MRS. BRUCE BOTT  
 MR. AND MRS. DANIEL F. BOYLE  
 BRENDA S. BRADLEY  
 MORTON A. BREIER  
 MR. AND MRS. MICHAEL BROWN  
 ROBERT AND DEBORAH BRUCKER  
 MR. AND MRS. JOHN M. CAPANTS  
 MARGARET AND TONY CASELLA  
 MR. AND MRS. LEWIS E. CASOLINI  
 CLIVE AND BONNIE CHAJET  
 MR. AND MRS. ROBERT CHERNOK  
 GINA AND BOB CHRISTIE ('58)  
 MR. AND MRS. GEORGE F. CLEMENTS, JR.  
 MARY ANNE COOGAN  
 MR. AND MRS. JON C. COUNTESS  
 CHARLES COWE  
 BRUCE N. CRICHTON  
 MR. AND MRS. DANIEL E. CRUMP  
 FRANCO F. DAINO  
 LINDA AND GARY DAUM  
 LEO AND MILDRED DEMM  
 EDWARD AND MAUREEN DICKENSON  
 MR. AND MRS. WILLIAM DOLYAK, JR.  
 MR. AND MRS. JOHN DONOHUE  
 B.J. AND N.P. DONTZIN  
 JOHN AND JOAN DRAGER  
 MR. AND MRS. E. RICHARD DROESCH  
 MR. AND MRS. MICHAEL FEIDELSON  
 MR. AND MRS. NORMAN FEINBERG  
 GERRY AND JUDY FELDMAN  
 DR. AND MRS. GERALD FENDRICK AND  
 FAMILY  
 ATTORNEY AND MRS. ARMAND FERNANDES,  
 JR.  
 DR. AND MRS. JOHN A. FLARIA  
 DERMOT FLYNN  
 DR. AND MRS. MARVIN G. FRANK  
 MR. AND MRS. DONALD FRARY  
 MR. AND MRS. A.W. FREDERICK  
 DR. AND MRS. M. FRIEDLAND  
 DON AND JANE FRIEDMAN  
 MICHAEL AND LINDA FRIEZE  
 MR. AND MRS. RICHARD F. FRITZ, JR.  
 DR. AND MRS. WILLIAM GEARY  
 MARIO AND ANNETTE GIOVANNELLI  
 NANCY AND MERRILL GITKIN  
 BERNARD AND BRENDA GITLIN  
 MR. AND MRS. T.F. GLEICHMANN, JR.  
 ROBERT AND DIANE GOLDBERG

GEORGE AND NICKI GOLDBERG  
 PETER GRAF  
 HARRY C. GRAU  
 MR. AND MRS. HENRY H. GREER  
 GEORGE S. AND BARBARA HAGSTOZ  
 HAROLD HALVORSEN  
 MR. AND MRS. DAVID HAVER  
 MR. AND MRS. DONALD B. HAYWARD  
 MR. AND MRS. JOSEPH HELMINSKI  
 MR. AND MRS. MEREDITH HEMPHILL, JR.  
 STEVEN AND JACKIE HIRSH  
 MR. AND MRS. JAMES A. HOBENSACK  
 BEVERLY AND STEPHEN HOCHHAUSER  
 MR. AND MRS. LEONARD B. HODES  
 WALT AND ROSEMARY HOEHLER  
 DR. BARTON HOEXTER  
 CHARLES AND JANET HOVSEPIAN  
 JOAN L. HREBEK  
 MR. AND MRS. JAY CHOATE HUFFARD  
 CHE-WU AND HONG-ZEN HUNG  
 \*MR. AND MRS. BARRY HURET  
 MRS. MARLIO IMPERIALE  
 KIM AND TED JOHNSON  
 STEVEN B. KAPLAN  
 DR. AND MRS. LAWRENCE KAUFFMAN  
 SARAH AND JOHN KAUPER  
 MR. AND MRS. HENRY KEE CHE  
 DR. AND MRS. KEVIN L. KEIM  
 MR. AND MRS. JOHN M. KELLEHER  
 CARES C. KEYSER  
 \*EVELYN KIEFER  
 MR. AND MRS. ARTHUR KLEIN  
 MR. AND MRS. A. KLINGER  
 MR. AND MRS. F. JAMES KNITTLE, JR.  
 MR. AND MRS. STEPHEN KOSSAK  
 DIANE AND JERRY KULL  
 MR. AND MRS. DONALD KUNTZ  
 LESLIE H. LASSEVILLE  
 MR. AND MRS. STEPHEN LEFF  
 LEHIGH SOCCER FANS R.B. AND MR. B.  
 HENRY LEWIS AND FAMILY  
 STEPHEN AND GWEN LICHTSTEIN  
 JAMES AND DIANNE LUCIE  
 JUDY AND JOE LUDWIG  
 DR. AND MRS. P. LUJIC  
 MR. AND MRS. RICHARD K. LYONS  
 LINDA MACLAREN  
 MR. AND MRS. RONALD MAKOSKY  
 VINCENT AND ELIZABETH MARINELLO  
 DR. AND MRS. I. IRA MASON  
 DR. AND MRS. JOEL MATTISON  
 EDWARD AND NORMA MAZE  
 WILLIAM AND LINDA MCCABE  
 DR. AND MRS. JAMES MCDONOUGH  
 MR. AND MRS. WALTER L. MCGOWAN  
 PETER AND ENID MCKENNA  
 DR. AND MRS. GEORGE T. MEINDL  
 MR. AND MRS. CARL T. MELLIN  
 MR. AND MRS. GEORGE S. MEYER  
 ALBERT B. MICHELLE '54  
 MR. AND MRS. RICHARD J. MILLER  
 MR. AND MRS. THEODORE MOSS

MR. AND MRS. BRIAN MURPHY  
 JOHN AND ROSEMARY NEVINS  
 DR. AND MRS. GILBERT NEWMAN  
 EDWARD J. NICHOLS  
 CONRAD NORMANN  
 NORTHAMPTON MEMORIAL SHRINE  
 DR. AND MRS. NOTTINGHAM  
 MR. AND MRS. PETER N. NUSTAD  
 MR. AND MRS. JOHN A. NYHEIM  
 MR. AND MRS. FERDINAND M. OLCHOWSKI  
 C. AND T. PARTON  
 MR. AND MRS. CHARLES N. POOR  
 MR. AND MRS. JOSEPH D. POSILLICO, JR.  
 ARTHUR AND ELIZABETH RAMEE  
 DR. AND MRS. CESAR A. RAVANZO  
 DR. AND MRS. JOSEPH RICCA  
 HUGH AND DEBBIE RISSELUW  
 MR. AND MRS. BYRON L. ROE  
 MURRAY C. ROSEN  
 PETER AND GLADYS ROTHENBERG  
 DR. AND MRS. A. RUBENSTEIN  
 MR. AND MRS. HAROLD RUPERT, JR.  
 MR. AND MRS. WILLIAM R. SANDERS  
 LOUIS SAVASTANI  
 DR. AND MRS. MORRIS SCHERR  
 DR. AND MRS. PETER SCHILD AND FAMILY  
 THOMAS E. SCHMIDLIN  
 MR. AND MRS. ARTHUR A. SCHNEIDER  
 HARVEY AND BARBARA SCHWARTZ  
 KENNETH AND KAREN SEGAL  
 TOM AND PAT SEIBERT  
 JERRI AND FRED SHAPSS  
 KAREN AND HOWARD SHERMAN  
 DR. AND MRS. CHRISTOPHER SOO SHIH  
 MR. AND MRS. JOSEPH SOLIMINE  
 EUGENE P. SOUTHER  
 MR. AND MRS. JOHN P. STEL  
 WALTER AND VIRGINIA STRUBBE  
 MR. NICHOLAS W. STUMP  
 DONNA AND PHILIP TALKOW  
 DR. AND MRS. DENNIS A. TOBIA AND FAMILY  
 MR. AND MRS. FREDERICK S. TOWNSEND,  
 JR.  
 TRATNER / SCHWARTZ FAMILY  
 JEROME AND CAROLE TURK  
 JOHN AND LOIS VAN DEUSEN  
 HARRIS AND MYKA WEBBER  
 GEORGE AND DOROTHY WEINKAM  
 MR. AND MRS. DAVID W. WEISS  
 MARGE AND GERALD S. WERTLIEB  
 HALDEMAN S. WERTZ  
 JANE AND BILL WEST  
 HELGA AND GARY WESTERHOFF  
 JACK AND EILEEN WHITE  
 MR. AND MRS. ROBERT B. WHITE, JR.  
 BARBARA AND TED WIDMAYER  
 JACKIE AND GARY W. WOLF  
 MR. AND MRS. GEORGE WOLFSON  
 MR. AND MRS. ELLIOT K. WOLK  
 JUNG Y. YU  
 LT. COL. AND MRS. TIMOTHY P. ZADZORA  
 ALBERT AND GHISLAINE ZILKHA

CONGRATULATIONS

David Mandell

LOVE

**Mom, Michael, Paul,  
Robert, Stephen, and Shadow**

CONGRATULATIONS

Judy Bernstein

WE'RE PROUD OF YOU!

LOVE

**Abe and Irene Bernstein  
and Jasmin and Zorro**

CONGRATULATIONS

Sue Armento

AND THE CLASS OF '89!

**The Armentos**

CONGRATULATIONS

Alicia DiChristina

AND BEST OF LUCK!

LOVE

**Dad**

CONGRATULATIONS

Elyssa Frank

WE KNEW YOU COULD DO IT!

LOVE

**Mommy and Dad**

CONGRATULATIONS

Grover (Rob)

WE'RE PROUD OF YOU!

LOVE

**Mom, Dad, Leslie**

CONGRATULATIONS

Steve Gaitten

WE'RE PROUD OF YOU!

LOVE

**Don and Pat Gaitten**

CONGRATULATIONS

Jon Rubenstein

AND THE CLASS OF '89!

**Mom, Dad, Stacy and Nancy**

CONGRATULATIONS

Lisa Di Fabio

AND BEST OF LUCK!

LOVE

**Mom and Dad**

CONGRATULATIONS

David Hirschberg

WE'RE PROUD OF YOU!

LOVE

**Mom, Dad and Rob**

CONGRATULATIONS

Michael Kramer

WE'RE PROUD OF YOU!

LOVE

**Dad, Terri and Jill**

CONGRATULATIONS

Antony Outhwaite

AND BEST OF LUCK!

LOVE

**Mum, Dad and Richard**

CONGRATULATIONS

Jocelyn Gitlin

WE KNEW YOU COULD DO IT!

LOVE

**Mom and Dad**

CONGRATULATIONS

Anne White

WE'RE PROUD OF YOU!

LOVE

**Mom and Dad**



CONGRATULATIONS

George Schott

AND THE CLASS OF '89!

**George and Alice Schott**

CONGRATULATIONS

Larry Chasin

WE'RE PROUD OF YOU!

LOVE

**Mom, Dad, Jeff, Steve**



CONGRATULATIONS

Jeff Kollin

AND THE CLASS OF '89!

**Mom, Dad and Tracy**

CONGRATULATIONS

Jonathon Balser

AND BEST OF LUCK!

LOVE

**Barbara and Dad**

CONGRATULATIONS

Paul Hendrick

WE KNEW YOU COULD DO IT!

LOVE

**Mom, Dad, and Deb**

CONGRATULATIONS

James Batti

WE'RE PROUD OF YOU!

LOVE

**Mom, Dad, Lisa, Frank and Alaina**

CONGRATULATIONS

Marc Littman

AND THE CLASS OF '89!

**The Littman Family**

CONGRATULATIONS

Gary Kaplan

WE'RE PROUD OF YOU!

LOVE

**Mom and Dad**

CONGRATULATIONS

Chuck Foley

WE'RE PROUD OF YOU!

LOVE,

**Dad, Mom and Tim**

CONGRATULATIONS

Nina Boyd

AND THE CLASS OF '89!

**Mom and Dad**

CONGRATULATIONS

Lauren Vaccaro

WE'RE PROUD OF YOU!

LOVE

**Mom, Dad, Danny and Daren**

CONGRATULATIONS

Linhay Mahoulay

WE'RE PROUD OF YOU!

LOVE

**Mom and Dad**

CONGRATULATIONS

Andy Talkow

AND THE CLASS OF '89!

**Donna and Philip Talkow**

**(class of 1960)**

CONGRATULATIONS

Lisa Wine

WE'RE PROUD OF YOU!

LOVE

**Mom, Dad, David,  
Jamie, Nana, Papa**

CONGRATULATIONS

Annette Neumann

AND THE CLASS OF '89!

**Mr. and Mrs. Mark O. Neumann**

CONGRATULATIONS

Eric Rothenberg

WE'RE PROUD OF YOU!

LOVE

**Dad, Gladys, Ali and Jeremy**

CONGRATULATIONS

Carlton Club

AND THE CLASS OF '89!

**Mr. and Mrs. Pinto**

CONGRATULATIONS

Christopher Bellobuono

AND THE CLASS OF '89!

**Mom, Dad, Michael and Jonathon**

CONGRATULATIONS

Jonathan Ludwig

WE'RE PROUD OF YOU!

LOVE

**Mom, Dad and Jessica**

CONGRATULATIONS

Helene DiCarlo

WE'RE PROUD OF YOU!

LOVE

**Mom, Dad and Joe Di Carlo**

CONGRATULATIONS

Brett Paddock

LOVE

**"Mom and Dad" Kime**

CONGRATULATIONS

Julie Kime

WE'RE PROUD OF YOU!

LOVE

**Mom and Dad**



CONGRATULATIONS

Steve Svekis

WE'RE PROUD OF YOU!

LOVE

**Dad and Sherry**

CONGRATULATIONS

Barry Berkowitz

AND BEST OF LUCK!

LOVE

**Mom, Dad and Andrew**

CONGRATULATIONS

Reese Rupert

WE'RE PROUD OF YOU!

LOVE

**Mother and Dad**

CONGRATULATIONS

Neil Ash

WE'RE PROUD OF YOU!

LOVE

**Mom and Dad**

CONGRATULATIONS

Neil Ash

WE'RE PROUD OF YOU!

LOVE

**Pop**

CONGRATULATIONS

Shelagh Kelly

WE'RE PROUD OF YOU!

LOVE

**Mom, Dad, Jimmy, Nana,  
Tom, and Denali**

CONGRATULATIONS

Debbie Goodman

WE'RE PROUD OF YOU!

LOVE

**Mom and Dad**

CONGRATULATIONS

Lori and Marella

AND BEST OF LUCK!

LOVE

**Mr. and Mrs. Goodman**

CONGRATULATIONS

Eric Rothenberg

WE'RE PROUD OF YOU!

LOVE

**Mom, Jeremy, Grandma,  
Aunt Leune and Uncle Bill**

CONGRATULATIONS

Gail Lese

WE'RE PROUD OF YOU!

LOVE

**Dad, Mom and Alexis**

CONGRATULATIONS

Cyndi Belle

WE'RE PROUD OF YOU!

LOVE

**Mom and Dad**

CONGRATULATIONS

Andrew Schechter

WE'RE PROUD OF YOU!

LOVE,

**Mom, Dad and Wendy**

CONGRATULATIONS

Kenny Holdsman

WE'RE PROUD OF YOU!

LOVE

**Mom and Dad**

CONGRATULATION

Jennifer O'Brien

WE'RE PROUD OF YOU!

LOVE

**Mom and Dad**



CONGRATULATIONS

Groff

WE'RE PROUD OF YOU!

LOVE

**Mom, Dad, Brett, Zorro**

CONGRATULATIONS

George Hagstoz

WE'RE PROUD OF YOU!

LOVE

**Mom, Dad, Lisa and Kirsten**

CONGRATULATIONS

Howie Siegel

WE'RE PROUD OF YOU!

LOVE

**Mom, Dad, Pam and Meats**

CONGRATULATIONS!

Anne Marie Young

LOVE

**Mom and Dad**

CONGRATULATIONS

Brian McInerney

AND THE CLASS OF '89!

**The McInerney Family**

CONGRATULATIONS

Stephanie Fallone

WE'RE PROUD OF YOU!

LOVE

**Dad, Mom, Vicki and "Tiff"**



CONGRATULATIONS

Erik Lars Olson

WE'RE PROUD OF YOU!

LOVE

**Mom and Dad**

CONGRATULATIONS

Adam Gottbetter

WE'RE PROUD OF YOU!

LOVE

**Mom and Dad**

CONGRATULATIONS

Alisa Maureen Chapman

WE'RE PROUD OF YOU!

LOVE

**Mom, Dad, Danny, Saldannah and  
Samson**

CONGRATULATIONS

Scott Madgey

WE'RE PROUD OF YOU!

LOVE

**Dad, Mom, Joe, and Mike**

CONGRATULATIONS

Steve Lyons

WE'RE VERY PROUD

OF YOUR ACCOMPLISHMENTS!

LOVE

**Mom and Pop**

CONGRATULATIONS

Sharon Fendrick

LOVE

**Nana Minnie**



CONGRATULATIONS

Sharon Fendrick

WE'RE PROUD OF YOU!

LOVE

**Mom, Dad, Mark, Jeff, Doug and Alison**

CONGRATULATIONS

Liz Reeder

LOVE

**Dad and Mom**

CONGRATULATIONS

Mark Lesnik

WE'RE PROUD OF YOU!

LOVE

**Mom, Dad, Kenneth, Dara and  
Grandmom**

CONGRATULATIONS

Chris Wolfe

WE'RE PROUD OF YOU!

LOVE

**Mom, Dad, Greg, Claudia, and Families**

CONGRATULATIONS

Debbie Stewart

AND THE CLASS OF '89!

**Mom and Rob**

CONGRATULATIONS

Evie Kohnstam

WE'RE PROUD OF YOU!

LOVE

**Mom, Dad, David, and Grandmas**

CONGRATULATIONS

J.P. Ricca

WE'RE PROUD OF YOU!

LOVE

**Mom and Dad**

CONGRATULATIONS

Greg Ackerson

WE'RE PROUD OF YOU!

LOVE

**Mom and Dad**

CONGRATULATIONS

Jennifer Barbiero

WE'RE PROUD OF YOU!

LOVE

**Mom and Dad**

CONGRATULATIONS

Jon Dranoff

WE'RE PROUD OF YOU!

LOVE

**Mom, Dad, Pete, your aunts,  
uncles, cousins, friends  
and all the people at Psi U**

CONGRATULATIONS

Jeff Poor

WE'RE PROUD OF YOU!

LOVE

**Mom and Dad**

CONGRATULATIONS

Debbie O'Connor

WE'RE PROUD OF YOU!

LOVE

**Mom and Dad**

CONGRATULATIONS

"Deeda"

WE'RE PROUD OF YOU!

LOVE

**Mom and Dad**

CONGRATULATIONS

Patrick Caruso

WE'RE PROUD OF YOU!

LOVE

**Mom, Dad and Carl**

CONGRATULATIONS

Sanford Hodes

AND THE CLASS OF '89!

LOVE

**Mom, Dad and Robby**

CONGRATULATIONS

Andrea Romantini

WE'RE PROUD OF YOU!

LOVE

**Mom, Dad and Carissa**

CONGRATULATIONS

Jim Eisengart

WE'RE PROUD OF YOU!

LOVE

**Mom and Dad**

CONGRATULATIONS

Tina Marie Smith

WE'RE PROUD OF YOU!

LOVE

**Mom, Harry and Randy**

CONGRATULATIONS

Steve Droesch

WE'RE PROUD OF YOU!

LOVE

**Mom and Dad**

CONGRATULATIONS

Todd Nebraska

WE'RE PROUD OF YOU!

LOVE

**Mom and Dad**

CONGRATULATIONS

Jodi Schell

WE'RE PROUD OF YOU!

LOVE

**The "Schell" Family**

CONGRATULATIONS

Jim Painter

WE'RE PROUD OF YOU!

LOVE

**Mom and Dad**

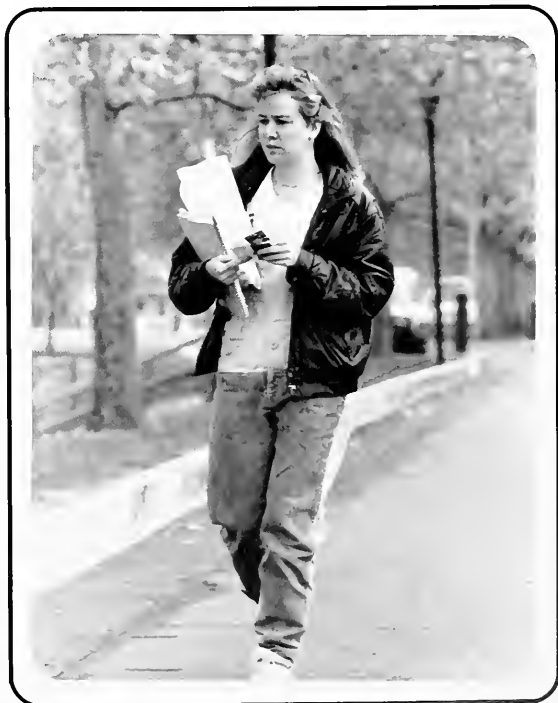

CONGRATULATIONS

Heidi (sis)

LOVE

**David Katz (class of '92)**

CONGRATULATIONS

Heidi Katz

WE'RE PROUD OF YOU!

LOVE

**Olga and Dad**

CONGRATULATIONS

Alkesh Granchandani

WE'RE PROUD OF YOU!

LOVE

**Mom, Angeli, and Shireen**

CONGRATULATIONS

Graduating seniors

from AOPi and Phi Kappa Theta

AND THE CLASS OF '89!

**Dr. and Mrs. Norman Katz**

CONGRATULATIONS

Heidi Katz

WE KNEW YOU COULD DO IT!

LOVE

**Olga, Dad, David and Moishe**

CONGRATULATIONS

Anthony Providenti and

the Brothers of Theta Xi

LOVE

**Mom and Dad**

CONGRATULATIONS

Faith Rosenshein

WE'RE PROUD OF YOU!

LOVE

**Mom, Dad, Renita, Steve and Melissa**

CONGRATULATIONS

Andy Rupprecht

WE'RE PROUD OF YOU!

LOVE

**Mom, Dad, Julie '90**

CONGRATULATIONS

Stephen Gould and  
The Delta Phi Graduates  
AND THE CLASS OF '89!  
"Mom" and Dad Gould

CONGRATULATIONS

Steve Lane  
WE'RE PROUD OF YOU!  
LOVE  
Mom and Dad



CONGRATULATIONS

Lisa Ann Bolitsky  
WE KNEW YOU COULD DO IT!  
LOVE  
Mom, Dad, and Jennifer

CONGRATULATIONS

Art Pearce  
LOVE  
Mom, Dad and Amy

CONGRATULATIONS

Art Barry  
WE'RE PROUD OF YOU!  
LOVE  
Dad, Mom, Andrea and Curtis

CONGRATULATIONS

Alain Zilkha  
WE'RE PROUD OF YOU!  
LOVE  
Papa, Momma and Patrick

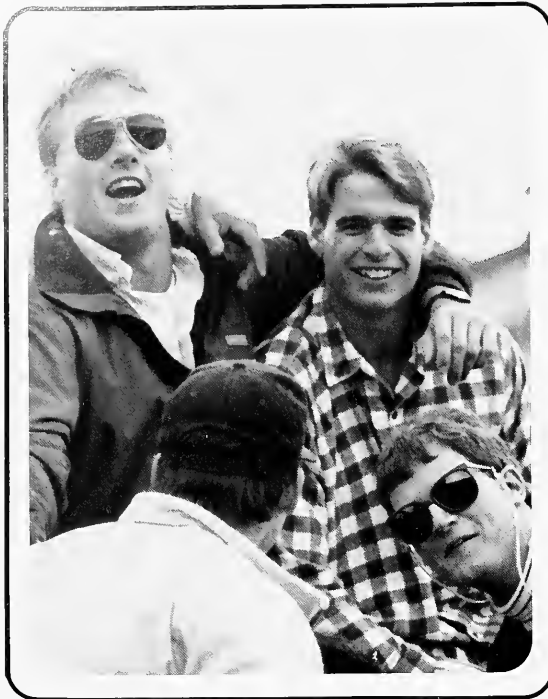

CONGRATULATIONS

Shawn M. Farrell

WE'RE PROUD OF YOU!

LOVE

**Mom, Dad and Kerry**

CONGRATULATIONS

Eric Iversen

WE'RE PROUD OF YOU!

LOVE

**Mom and Dad**

CONGRATULATIONS

Jason Diamond

WE'RE PROUD OF YOU!

LOVE

**Grandparents**

CONGRATULATIONS

Alyson Marie Schwer

WE'RE PROUD OF YOU!

LOVE

**Mom and Dad and all the "Girls"**

CONGRATULATIONS

Kris Long

WE'RE PROUD OF YOU!

LOVE

**Mom and Dad**

CONGRATULATIONS

Chris Hoffmann

WE'RE PROUD OF YOU!

LOVE

**Mom and Dad**



CONGRATULATIONS

David Manheim

WE'RE PROUD OF YOU!

LOVE

**Mom and Dad**

CONGRATULATIONS

Jill Ann Hudock

WE'RE PROUD OF YOU!

LOVE

**Mother and Dad**

CONGRATULATIONS

Michele Pavis

WE KNEW YOU COULD DO IT!

LOVE

**Mom and Dad, Mike and John**

CONGRATULATIONS

Andy Schragger

WE'RE PROUD OF YOU!

LOVE

**Mom, Dad, Rich and Michael**

CONGRATULATIONS

Kathy Donlin

WE'RE PROUD OF YOU!

LOVE

**Mom, Dad, Jack, Patti,  
Maureen, Greg and Christine**

CONGRATULATIONS

To The 1988 Lehigh Soccer Team

-The Best Ever

WE KNEW YOU COULD DO IT!

**The Hoffmanns**

CONGRATULATIONS

Allison Mack

WE'RE PROUD OF YOU!

LOVE

**Mom and Dad**

CONGRATULATIONS

Susan Colicchio

WE'RE PROUD OF YOU!

LOVE

**Mom, Dad and Philip**

CONGRATULATIONS

Lynn McClouchic

WE'RE PROUD OF YOU!

LOVE

**Dad, Mom, Bob, Pat and Eric**

CONGRATULATIONS

Holly Kortright

WE'RE PROUD OF YOU!

LOVE

**Mom and Dad**

CONGRATULATIONS

Salome Michell

AND THE CLASS OF '89!

**Albert B. Michell '54**

CONGRATULATIONS

Lynne Accisano

AND BEST OF LUCK!

LOVE

**Mom, Dad, Patrick and Joey**

CONGRATULATIONS

Wendy Schneider

WE KNEW YOU COULD DO IT!

LOVE

**Mom, Dad and A.J.**

CONGRATULATIONS

Laurie Stearn

WE'RE PROUD OF YOU!

LOVE

**Mom, Dad and Jodie**

CONGRATULATIONS

Laurie Fernandes

WE'RE PROUD OF YOU!

LOVE

**Mom and Dad**

CONGRATULATIONS

Barry Steinman

AND THE CLASS OF '89!

**Roberta and George Steinman**

CONGRATULATIONS

Deb Sickler

WE'RE PROUD OF YOU!

LOVE

**Mom and Sue**

CONGRATULATIONS

Lee Blum

WE'RE PROUD OF YOU!

LOVE

**Mom, Dad, Hal, Keith,  
Jaci, Christine and Roni**

CONGRATULATIONS

Philip Schlid

AND THE CLASS OF '89!

**Mom, Dad, David, Wendy, Alyson**

CONGRATULATIONS

Tracy Lynn Sanford

WE'RE PROUD OF YOU!

LOVE

**Mom, Dad and Todd**

CONGRATULATIONS

Chris Moss

WE'RE PROUD OF YOU!

LOVE

**Ted, Aileen and Merry**

CONGRATULATIONS

Marisa Bier

AND THE CLASS OF '89!

**Mom and Dad Love You**



CONGRATULATIONS

Bruce Anderson

WE'RE PROUD OF YOU!

LOVE

**Mom, Dad, Glenn and Meredith**

CONGRATULATIONS

Christine Gunther

WE'RE PROUD OF YOU!

LOVE,

**Mom, Dad, and Om's**

CONGRATULATIONS

Marshall Davis

WE'RE PROUD OF YOU!

LOVE

**Mom, Dad and Stacey**

CONGRATULATIONS

Glenn Strausser

WE'RE PROUD OF YOU!

LOVE

**Mom and Dad**

CONGRATULATIONS

Terry Williams

WE'RE PROUD OF YOU!

LOVE

**Mom and Dad**

CONGRATULATIONS

Van

WE'RE PROUD OF YOU!

LOVE

**Mom, Dad, Lisa and Michael**



CONGRATULATIONS

To My Grandson, Van

LOVE

**Nanny**

CONGRATULATIONS

Bob Ford

AND BEST OF LUCK!

LOVE

**Nan and Pop-Pop**

CONGRATULATIONS

Bob Ford

WE KNEW YOU COULD DO IT!

LOVE

**Grandmom and Grandpop**

CONGRATULATIONS

To Our Nephew Van

LOVE,

**Aunt Netta and Uncle Jimmy**

CONGRATULATIONS

Bob Ford

WE'RE PROUD OF YOU!

LOVE

**Mom and Dad**

CONGRATULATIONS

Bill Pezzuti

WE'RE PROUD OF YOU!

LOVE

**Mom, Dad, and Vicki**

CONGRATULATIONS

Ira Weinstein

WE'RE PROUD OF YOU!

LOVE

**Mom, Dad and Steven**

CONGRATULATIONS

Jason

WE'RE PROUD OF YOU!

LOVE

**Dad, Mom and Amy**



CONGRATULATIONS

David Heller

WE'RE PROUD OF YOU!

LOVE

**Mom and Dad**

CONGRATULATIONS

Anthony Tobia

AND THE CLASS OF '89!

LOVE

**Mom, Dad Denise and Nonna**

CONGRATULATIONS

"Chris" Jones

WE'RE PROUD OF YOU!

LOVE

**Mom, Dad and Brothers**

CONGRATULATIONS

Nina Rosen

WE'RE PROUD OF YOU!

LOVE

**Susan, Cindy, Sally and Dad**

CONGRATULATIONS

Paul Hovsepian

WE'RE PROUD OF YOU!

LOVE

**Mom, Dad and Gary**

CONGRATULATIONS

Steven Foresti

WE'RE PROUD OF YOU!

LOVE

**Mom, Dad and Robert**

- ANNUNZIATA -

DEAR DANIELLE

"WHATSOEVER THINGS ARE TRUE, WHATSOEVER THINGS ARE HONEST, WHATSOEVER THINGS ARE JUST, WHATSOEVER THINGS ARE PURE, WHATSOEVER THINGS ARE LOVELY, WHATSOEVER THINGS ARE OF GOOD REPORT; IF THERE BE ANY VIRTUE, AND IF THERE BE ANY PRAISE

THINK ON THESE THINGS.

THOSE THINGS WHICH YOU HAVE BOTH LEARNED AND RECEIVED AND HEARD AND SEEN IN ME DO: AND THE GOD OF PEACE SHALL BE WITH YOU."

LOVE  
MOM & DAD

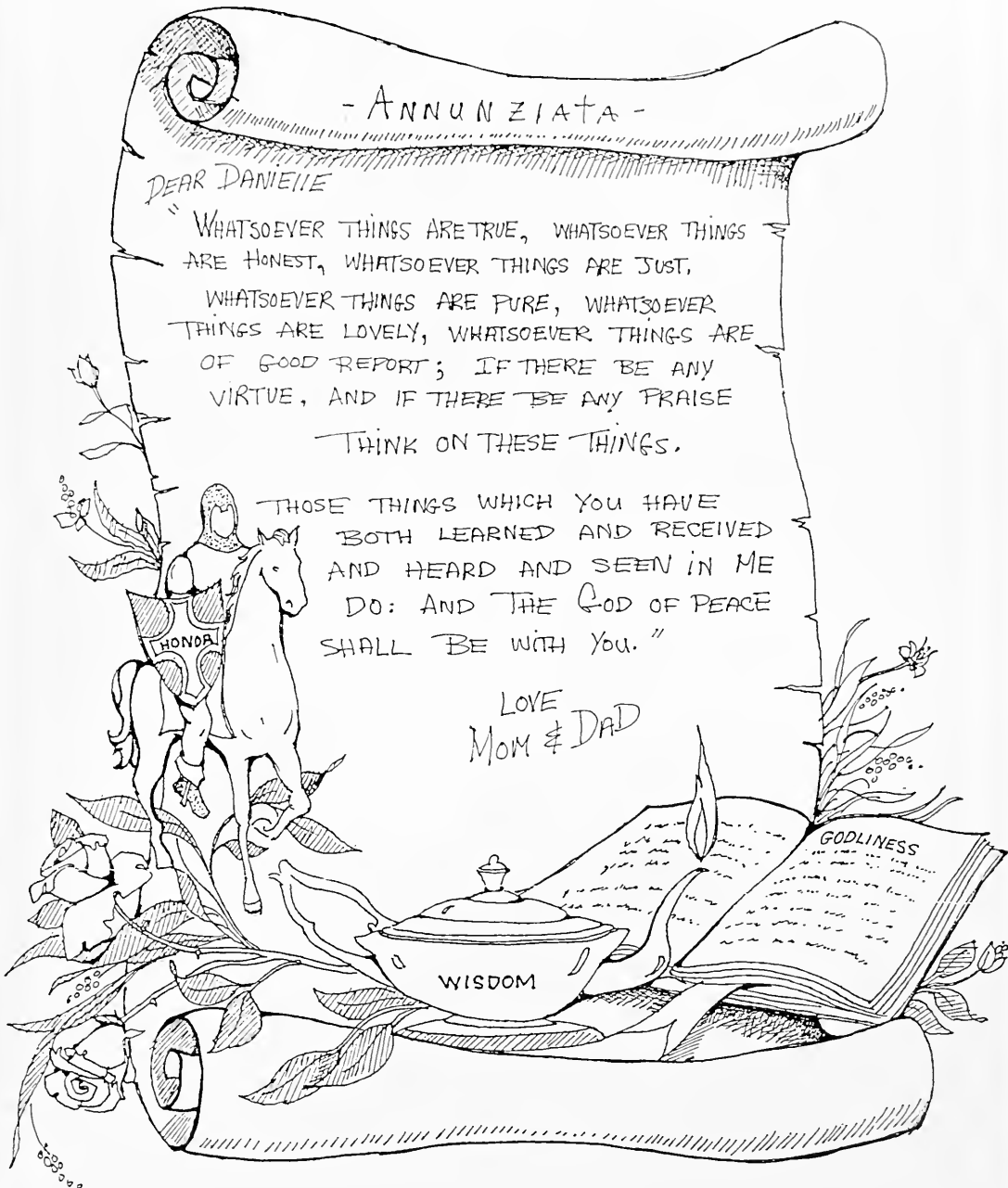

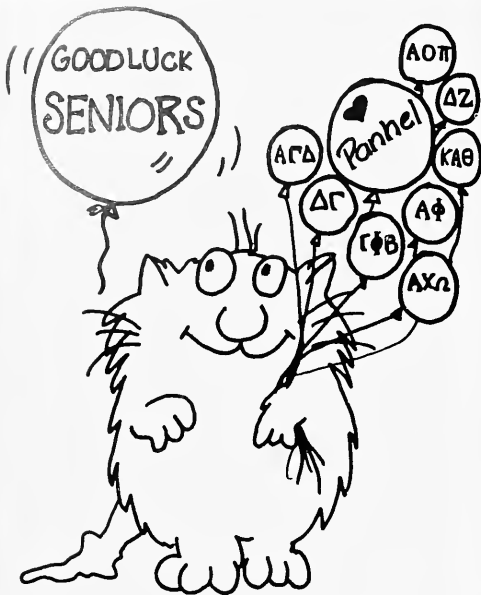

**GOOSEY  
GANDER II  
868-0176**

All Occasion Party Trays  
101 Varieties of Hoagies and  
Sandwiches

102 W. 4th Street  
Bethlehem, PA 18015

**CONGRATULATIONS  
GRADUATES!!!**



**LEHIGH  
UNIVERSITY  
ALUMNI  
ASSOCIATION**

**LEHIGH CAMARADERIE DOESN'T  
END WITH THE LAST  
GRADUATION PARTY . . .**

THERE ARE 67 LEHIGH CLUBS UNDER THE  
ALUMNI ASSOCIATION THAT ARE  
CONSTANTLY PLANNING ACTIVITIES. YOU CAN  
BE A PART OF IT! KEEP IN TOUCH AND STOP  
BY AND VISIT YOUR ALUMNI ASSOCIATION  
STAFF IN THE ALUMNI MEMORIAL BUILDING.

DON BOTT '54  
HARRY RAMSEY '50  
RON TICHO '85

BARB TURNACHIK '75  
JANET TUCKER '85  
KERRY RITRIEVI '86

ALUMNI ASSOCIATION  
ALUMNI MEMORIAL BLDG. #27  
BETHLEHEM, PA 18015  
(215)758-3135



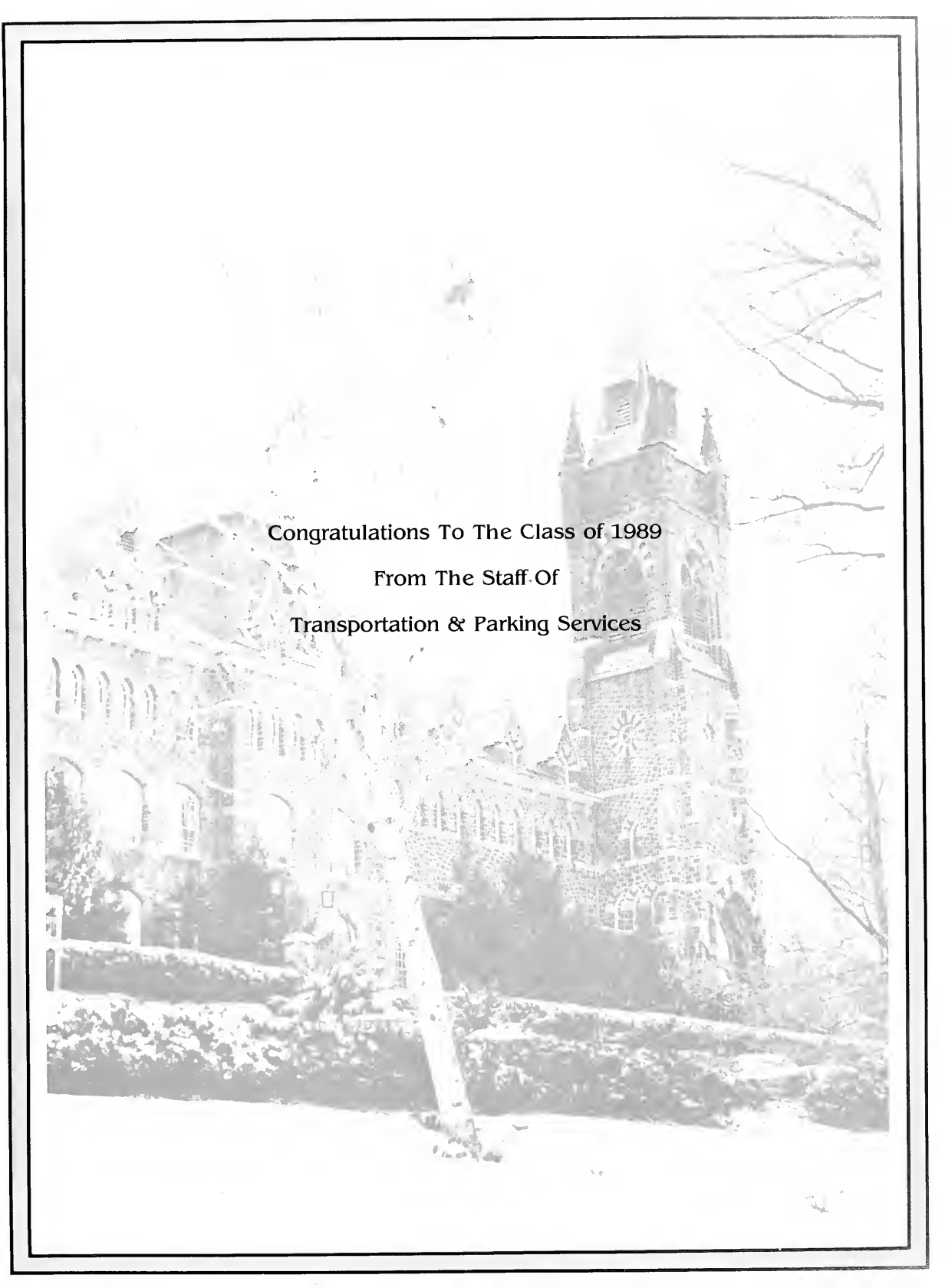

**Congratulations To The Class of 1989**  
**From The Staff Of**  
**Transportation & Parking Services**



Grant Ave. and Ashton Road  
2981 Grant Avenue  
Philadelphia, PA 19114

**main event**  
"The Great Haircut Store"

**4th & New Streets  
in Bethlehem**

**OPEN DAILY 9-8**  
Saturday 8-6

**Walk-In Service Only!**

## DISCOVER HOTEL BETHLEHEM

HOTEL BETHLEHEM  
The charm of historic downtown  
Bethlehem.

HOTEL BETHLEHEM  
Uncompromising in taste and elegance.

HOTEL BETHLEHEM  
For every occasion or for any evening.  
Plan your banquets & weddings with us,  
too.



**Hotel Bethlehem**

437 MAIN STREET — BETHLEHEM, PA  
867-3711

DIAL 865-5136



**WILLIAM ELEK, INC.**

PLUMBING AND HEATING  
COMPLETE BATHROOM REMODELING  
SEWER AND DRAIN CLEANING  
77 YEARS OF SERVICE

STEVE ELEK, PROP.  
128 E. THIRD ST.  
BETHLEHEM, PA 18015



# Congratulations Class of 1989



**Icarus Maintenance Co.**

Painting Contractors 868-2121 937 Stefko Blvd. Bethlehem, PA.

**Congratulations Graduates**

from the staff of

**Lehigh University Food  
Services**



**Fairmont Homes, Inc.**

New Street & Elizabeth Avenue  
Bethlehem, Pa. 18018  
Homes - Apartments - Sales - Rentals  
Phone: 865-3950

# The Complete Student . . .

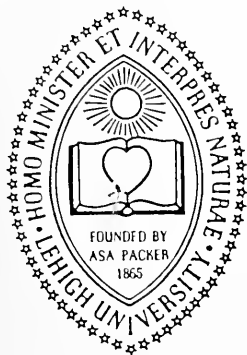

T-Shirts  
Sweatshirts  
Jackets  
Art Supplies  
Gift Items  
Sweaters  
Health & Beauty Aids

Finds most of the  
required books  
and supplies,  
and much,  
much more at this  
one-stop  
convenience  
store.

## *Lehigh University Bookstore*

Maginnes Hall  
Bethlehem, Pennsylvania 18015  
Phone (215)758-3375

# Congratulations and Good Luck to the Class of 1989

## *The Epitome*

### Editors

Corey Abate  
Teresa Bzdek  
Karin Cholak  
Beth Cottingham  
Tom Crofton  
Debbie Davidson  
Joe De Vito  
Nancy Fitzgerald

Andrea Kushnick  
Susan Marra  
Susan Moebus  
Meghan Rowe  
Laura Schifflin  
Lisa Silver  
Jamie Wallace  
Amy Wilkove

Lisa Bolitsky  
Editor

Nancy Howard  
Managing Editor

Stephanie Fallon  
Business Manager

Carole Gorney  
Advisor

Linda Lipko  
Department Coordinator









# INDEX

<b>A</b>					
Academics	74	Finance Club	136	<b>P</b>	
Accounting	100	Football	150	Panhel	119
Activities	114	Fraternalities	226	Patrons	396
Ads for Grads	398	Freshmen Orientation	22	Phi Delta Theta	258
Aerospace Studies	86	<b>G</b>		Phi Gamma Delta	260
Alpha Chi Omega	296	Gamma Phi Beta	308	Phi Kappa Psi	262
Alpha Chi Rho	228	Geology	90	Phi Kappa Theta	264
Alpha Epsilon Pi	230	Government	90	Philosophy	94
Alpha Gamma Delta	298	German House	203	Phi Sigma Kappa	266
Alpha Omicron Pi	300	Greek Week	62	Physics	95
Alpha Pi Mu	135	Gymnastics Club	141	Pi Kappa Alpha	268
Alpha Phi	302	<b>H</b>		Pi Lambda Phi	270
Alpha Sigma Phi	232	Halloween	40	Pi Tau Sigma	134
Alpha Tau Omega	234	549 Hillside	217	President	76
Art & Architecture	87	556 Hillside	225	PRSSA	123
Arts & Science	84	History	91	PSA	123
ASA	120	<b>I</b>		Psi Upsilon	272
Athletics	146	IFC	118	Psychology	94
<b>B</b>		Industrial Engineering	109	<b>R</b>	
Baseball	186	International Club	121	Religion Studies	96
Basketball - Men	168	International Relations	91	Richards B3	199
Basketball - Women	172	<b>J</b>		<b>S</b>	
Beta Theta Pi	236	January Graduation	386	SAC	117
Biology	88	Jaykrishna Brothers	219	Scabbard & Blade Society	138
420 Birkel	210	Journalism	92	Social Relations	95
428 Birkel	219	June Graduation	388	Society of Physics Students	138
434 Birkel	214	<b>K</b>		Scorecard	189
480 Birkel	209	Kappa Alpha	252	Seniors	312
486 Birkel	217	Kappa Alpha Theta	310	Senior Portraits	314
Brodhead 215	199	Kappa Sigma	254	Sigma Alpha Mu	274
Brown & White	128	<b>L</b>		Sigma Chi	276
BSU	122	Lacrosse - Men	178	Sigma Nu	278
Business & Economics	98	Lacrosse - Women	180	Sigma Phi	280
<b>C</b>		Lambda Chi Alpha	102	Sigma Phi Epsilon	282
Cheerleading	154	Law & Business	50	Skiing	188
Chemical Engineering	106	Lehigh/Lafayette	193	Soccer	156
Chemistry	88	Living	204	Softball	184
Chi Delphia	142	Lower Centennials		Sororities	294
Chi Phi	238	<b>M</b>		304 South New	216
Chi Phi Little Sisters	143	M & M A1	196	South Side Alive	28
Chi Psi	240	M & M A2	198	Sponsors	397
Civil Engineering	107	Management	102	Sports	146
Class of 1989	119	Marching 97	132	Stadium Dedication	30
Classics	89	Marketing	103	223 Summit	212
Community	394	Marketing Club	137	Sweet & Innocent	224
Computer Science & Electrical Eng.	107	Materials Science Engineering	108	Swimming - Men	174
Concerts	44	Mathematics	92	Swimming - Women	175
Contents	2	905 Meade	218	<b>T</b>	
Crew Club	140	Mechanical Engineering	109	Taekwondo Club	139
Cross Country - Men	160	Military Science	86	Tau Beta Pi	135
Cross Country - Women	161	Modern Foreign Language	93	Tau Epsilon Pi	284
<b>D</b>		417 Montclair	216	Taylor C3	200
Dancin'	131	433 Montclair	220	Taylor College	202
Deans	80	450 Montclair	225	Tennis - Men	182
Delta Chi	242	461 Montclair	213	Tennis - Women	183
Delta Gamma	304	528 & 530 Montclair	223	496 1st Terrace	212
Delta Phi	244	612 Montclair	215	Theater	97
Delta Sigma Phi	246	614 Montclair	220	Theta Chi	286
Delta Tau Delta	248	Music	93	Theta Delta Chi	288
Delta Upsilon	250	Mustard & Cheese	131	Theta Xi	290
Delta Zeta	306	<b>N</b>		Track & Field - Men	176
Dravo A2	201	Natural Social Science & Biology	137	Track & Field - Women	177
Dravo A4	201	New Social Policy	36	Trembley 8	198
Dravo C1	200	Not Pictured	384	Turkey Trot	197
Dravo C2	203	<b>O</b>		Urban Studies	97
Dravo D3	197	Off-Campus	206	<b>V</b>	
<b>E</b>		On-Campus	194	Vice Presidents	78
East Asia Society	121	<b>P</b>		Volleyball - Men	162
216 East 5th	224	Panhel	119	Volleyball - Women	163
303 East 5th	222	Patrons	396	<b>W</b>	
313-315 East 5th	221	Phi Delta Theta	258	423 Webster	208
611-613 East 5th	223	Phi Gamma Delta	260	425 Webster	208
Economics	101	Phi Kappa Psi	262	WLVR	130
Engineering & Applied Science	104	Phi Kappa Theta	264	Westling	164
English	89	Philosophy	94	<b>Z</b>	
The Epitome	124	Phi Sigma Kappa	266	Zeta Psi	306
Eta Kappa Nu	134	Physics	95		
<b>F</b>		Pi Kappa Alpha	268		
Features	18	Pi Lambda Phi	270		
Field Hockey	158	Pi Tau Sigma	134		
Final Words	431	President	76		
Finance	101	PRSSA	123		

## In Closing

Over the past four years, many of my friends have asked me why have I spent so much of my time working on the yearbook staff. After all, why would an electrical engineer be interested in the world of publishing? The reason was that I simply enjoyed it and was proud to be a member of a group who recorded the history of Lehigh for prosperity. After all, if a person wanted to view what Lehigh was like in 1989; where else would they turn but to *The Epitome*.

Flipping through the pages of *The 1989 Epitome* will bring back unique memories to each person. I hope the members of this year's staff will recall the same feeling of accomplishment which they felt when the last page of their section was finally completed. Perhaps even the memories of the long and tedious hours, the numerous complaints, and the photographs which never seemed to be there when needed will be looked upon with a smile.

Much of the time this past year was spent experimenting with new ideas in order to make this year's *Epitome* uniquely different from any of the previous Lehigh yearbooks. Our goal was to incorporate these innovative changes into the book while ensuring that the traditions of the past, which each Lehigh student cares deeply about, were upheld. I believe this combination of tradition and creativity has made this *Epitome* one which we can all be proud.

Trying to find the appropriate words to bring this book to a close is the most difficult thing that I've had to do for *The Epitome*. I don't believe that there are words that can sum up all of the work and effort that was put into this yearbook. The end result—*The 1989 Epitome*—was due to the collaboration of 24 hard working individuals. To each of them I say thank-you and to each of you I say enjoy.

Lisa Bolitsky  
Editor-in-Chief  
*The 1989 Epitome*

## Colophon

Volume 113 of *The Epitome*, 1989 edition, the official yearbook of Lehigh University, was printed by Jostens — Printing and Publishing Division, State College, Pennsylvania, using that offset lithography process. The paper is primarily #80 Gloss with black ink. Color pages used #110 Kromkote paper.

Cover: The cover, made of a Matte Black material with a gold foil logo. A hot foil design of the Alumni Memorial building of Lehigh University is embossed on the cover. The cover was designed by *The Epitome* and drawn by Jostens.

Headlines and Copy: Palatino typeface was used for the majority of the book except for the community section which used Times Roman for the ads for grads and Benguiat Book for the advertisements. Body copy was set in 10 point while captions were set in 8 point. Headline size varied throughout the book.

Color: All separations were performed using Hell-laser scanners from color prints. A second color, Rose, was used in the features section.

Photographs: Photographs are the work of *The Epitome* and *The Brown and White* staff photographers. These photographers are: T. Caciolo, S. Clay, T. Crofton, D. Elton, P.J. Freidenrich, B. Glassman, A. Griff, L. Havey, A. Helminski, Y. Hong, K. Kunsman, J. Ryan, D. Vujerich, C. West

The senior portraits were taken by Merin Studios, Philadelphia, Pennsylvania. Athletic teams were photographed and supplied by courtesy of Ryan Studios, Bethlehem, Pennsylvania. The fraternity and sorority composites were taken by Fraternal Composite Services.

## Thanks

Nancy Howard: I don't think that you knew what you were getting yourself into two years ago when you walked into the yearbook office, and I convinced you to join the staff. I'm glad that you accepted the position because I don't know what I would have done without you and all of your help. Don't worry about next year because you will do a great job! WE DID IT!!!!

Stephanie Fallone: At times it seemed that we wouldn't have enough funds to cover the cost of this book; but because of your business knowledge, we ended up just fine. Good luck in the world of accounting and thanks for all of your help.

Laura Schiffin and Lisa Silver: The heart of the business staff. Whenever we needed additional funds, you could always be depended upon to jump in and help raise them. I know that under your leadership, next year's yearbook will be financially fine.

Meghan Rowe and Andrea Trapnell: In a year of great change at Lehigh, you managed to encompass everything into 56 pages. Thanks for taking the most difficult section of the book and making it look terrific.

Joe DeVito and Jamie Wallace: What can I say about the two people who did everything on time. It was nice to know there were those who actually did what I asked. Thanks. Jamie, continue the good work; and Joe, well our time is finally over, time for someone new.

Corey Abate and Beth Cottingham: Once again the team was back to do the Activities section. I don't know what they will do next year without the two of you. Bech, good luck with whatever you do in the future. Corey, the yearbook is going to be better than ever with you and Nancy in charge.

Karin Cholak: I don't know how you managed to do the entire Sports section by yourself, but you did and it looks great! Just think, no more having to track Young down. Good luck in the future and thanks. *The Epitome* will miss you.

Sue Marra, Amy Wilkowie and Nancy Fitzgerald: You succeeded with the section of the book that generates the most hassles than any other. I appreciate your hard work and patience during those trying months when you just wanted to give up. I want you to know that all that hard work paid off.

Teresa Bzdek and Sue Moebus: After going through 890 senior portraits and activities listings, the section is finally done. Teresa, you really did an outstanding job. You went out of your way to make the section work. I'm sure that you will be pleased by the results. Debbie Davidson and Tom Crofton: Our photo staff. I don't know what to say to the both of you but thanks. I know that at times we ran into major problems; but in the end, the photography in the book is great.

Steve Merin and Merin Studios: Thanks for getting all of our photos to us without delay. They look great!

Phil Klein: You were always there when I needed you. You would listen to our ideas and improve on them to make the 1989 *Epitome* the best book ever. Many thanks. It was a great pleasure to work with you.

Professor Gorney: You allowed us to try out many new ideas this year without letting us over do it. I appreciated all of your help, and I hope that you are as proud of this book as we are.

Pam Mongi: You were there to help me out whenever I needed you. I am very grateful. Linda Lipko: I don't know what I would have done without you!!! If I ever had a problem, you were there to listen and to help whenever you could. You did everything from helping to keep our finances straight to typing the Senior section.

What more can I say to you but THANK YOU!!!



*"So it's time to change our  
ways, but I've loved these  
days!"*

*Billy Joel, I've Loved These  
Days, from Songs in the Attic*









CONTENTS