

UNIVERSITY

SEVENTY-FIFTH

ANNIVERSARY



Epitome

1865

1940



GIFT OF  
Class of 1940.





LEHIGH UNIVERSITY  
AFTER 75 YEARS





SIXTY FOURTH VOLUME

# EPITOME

PUBLISHED BY THE CLASS OF 1940

LEHIGH UNIVERSITY

BETHLEHEM, PENNSYLVANIA

ROBERT C. GOOD, JR. • EDITOR

OTTO V. NORVIG • BUSINESS MANAGER





# FOREWORD

When we entered Lehigh, plans for a new telescope were evolved.

It was to be larger than any before and was to search the heavens for worlds yet unseen. New Horizons, New Realms beyond the farthest stars were to be its bent. As this huge instrument nears completion, our brief stay at Lehigh does also. As we studied the arts and sciences this same feeling filtered through us until now we too look out upon new horizons. This attitude is one so necessary to the advancement of science that it is our wish to portray this ideal in this Epitome.



# DEDICATION

Lehigh Alumni—you upon the solid foundation of Asa Packer have built Lehigh, and now you have watched its development into an outstanding educational institution. It is for your vision, your planning, and your support that we here render obeisance. To new horizons we have come gradually to direct our vision, too. But to your Executive Secretary William A. Cornelius, known to all as Billy Cornelius, for his sincere interest in the welfare of Lehigh, we dedicate this volume of the Epitome as a meagre expression of our gratitude.

## IN MEMORIAM



DR. STANLEY SYLVESTER SEYFERT

MARCH 19, 1881—DECEMBER 11, 1939

HEAD OF THE DEPARTMENT OF ELECTRICAL ENGINEERING



**UNIVERSITY**

**F**LAG pole day with Lehigh men gathered on the lawn for the program. Letters are distributed by "Boscy", cups for intramural prowess by "Bart", and the senior cane given to the newly elected senior class president. As a climax to several years of extra-curricular activities men are tapped by Omicron Delta Kappa and Cyanide.





SEVENTY-FIFTH



ANNIVERSARY





This is a history of Lehigh for alumnus and student alike, told not with facts and figures in a dry, authoritative fashion, but told in a rambling style touched with sentiment. There will be gaps as this tale moves from past to present, but let the student fill them with his imagination, and the alumnus with his memories.

Asa Packer drove a mule on the Lehigh canal. Being an industrious Yankee, he soon bought a boat and was on his way to fortune. He went into the contracting business and built canal boats;

then he began buying coal mines. Politics called him, and he served in the state assembly and as a county judge. His next achievement was to build the Lehigh Valley Railroad. By 1865 this Episcopalian Democrat wished to do something for the Valley where he had become wealthy; so he founded Lehigh University.

On September 1, 1866, forty students entered Lehigh. They went to class in Christmas Hall, the only building on the campus. The Moravians had erected this structure to serve as a church; but



*Asa Packer, 1806-79, his gift of \$500,000 and 57 acres of land made possible the founding of Lehigh University*

before it could be used for this purpose, Asa Packer had bought it.

In 1869, the University moved proudly into magnificent Packer Hall. Christmas Hall became a dormitory and dining hall. Saucon Hall, erected in 1872 just east of the first building, was soon to house students also.

*In 1926, these buildings were covered with stucco, and a tower was erected to join them. The result was Christmas-Saucon Hall. It is occupied by the Health Service, the Department of English, and the College of Business Administration.*

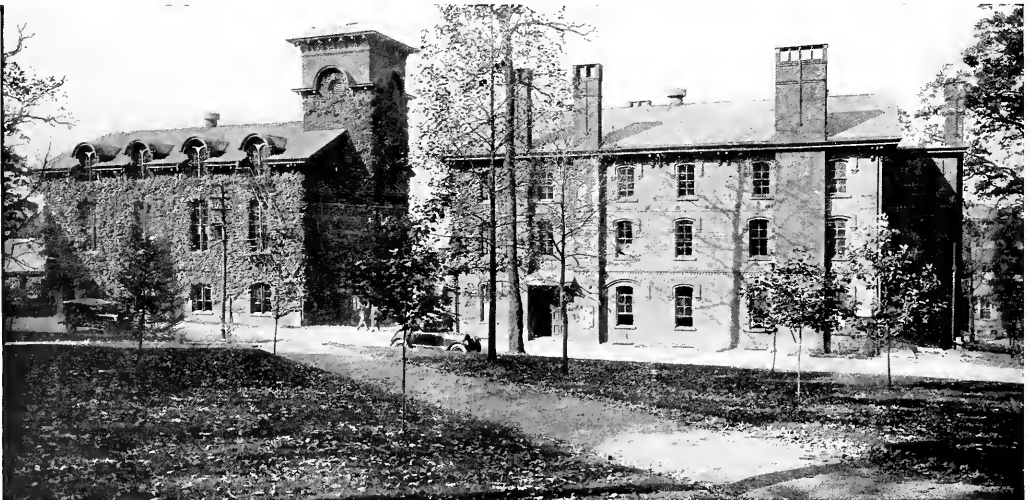

*Lehigh's first graduates, the Class of 1869, Roepper and Wolfe in the rear; Rock, Corbin and Ronaldson seated*

Slowly the campus spread. In 1878 came the Library with its strict rules prohibiting a student from taking home one of its treasured books. The Library was erected by the Founder as a memorial to his daughter, Mrs. Lucy Packer Linderman.

Today students know Coppee Hall as



*Into Packer Hall have gone students to dance, play, pray, and learn nearly every major subject taught at Lehigh*

the headquarters of the College of Arts and Science, in 1883, they knew it as one of the most attractive gymnasias of the country. In it Lehigh students exercised to the best theories of the day. The gymnastics of that time would be called work by today's students, but in those days men were men. They enjoyed developing their muscles on the flying trapezes, the horizontal bars, and the rings. Gymnastics was the only indoor sport. Basketball had not been invented. Boxing and wrestling were not for gentlemen.

But elsewhere the students got their activities. They fought the "townies," courted the girls, rowed on the river in summer and skated there in winter. In those days the Lehigh froze solid. They drank beer and whiskey and took an active interest in politics; especially, the presidential campaigns when they paraded in proper costume with the party

of their choice. It is rumored that when proper refreshments followed the parade, students changed political affiliations with great rapidity.

Greatest popular sport both indoor and outdoor was hazing freshmen. Tradition limited the sport to the sophomores, but juniors, supposedly big brothers of the freshmen, and seniors were not above taking part. Everything went well as long as the freshmen were outnumbered; if they weren't, there was always a good fight. Outstanding rebel against hazing was Richard Harding Davis who is credited with doing more for undergraduate life than any other student.

Davis founded Arcadia, now the student governing body, as a protest against social fraternities. He wrote for the Burr, then a news publication rather than a comic monthly which it became in later years, and founded Mustard and

*Many books bought for this old Library have become so valuable that they are in the Treasure Room of the new*



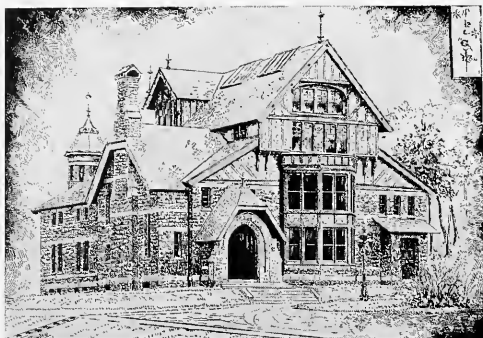

*When the present Coppee Hall was the Gym, the problem was space for the athletes and not for the spectators*

Cheese, the dramatic society, which still packs them in despite movies. He also helped organize football and scored Lehigh's first touchdown in 1884 in a game against Lafayette. Finally, despite the presence on the faculty of his uncle (Hugh Wilson Harding, professor of physics), he was expelled for drunkenness.

Football developed at Lehigh because it was a rough and tumble game. Today one hears of the great Lehigh teams of the past, but the records fail to reveal one. Most of the years show more defeats than victories, and never was there an undefeated Lehigh team. But Lehigh is still credited with developing the flying wedge. This play has been banned for many years because of the damage it did to both the opposition and the men using it, but it was a suitable weapon then for Lehigh men whom Lafayette rooters of that era will assure you came to the football field directly from the plant of the Bethlehem Iron Company.

But Lehigh wasn't entirely devoid of the spiritual life. When Asa Packer founded the University, he furnished the money; but Bishop William Bacon Stevens of the Episcopal church furnished

the culture and the brains. Bishop Stevens became one of the charter trustees, and ever since, the bishop of the Bethlehem diocese of the Episcopal church has been a member of that body. In 1887, when the Packer chapel was erected, stained glass windows added to the beauty of its interior. Present were the proper vestments and altar cloths required for the Episcopal service which was conducted each Sunday. A vested choir of Lehigh students sang then as well as at the regular student services during the week. The services became so popular that at the request of pastors in the town they were discontinued.

For years new buildings kept springing up on the campus, but finally there came a time when one had to go. It was the Physics building which went in a blaze that attracted people from miles around. The fire followed an explosion

*Partly hidden by a mustache, our hero poses before going out to carry the torch for his favorite party nominee*





*The guy with the cigarette isn't Groucho Marx. He is only a brave hazer startled by the BOOM of the flash powder*

which occurred while Professor William S. Franklin, eminent physicist, was doing some research with gases. From the old stones, the present building was erected.

As Lehigh grew older so did its reputation as a center of learning grow greater. This was especially true of its engineering college. When Lehigh was founded, there were many colleges of lib-

eral arts, but engineering colleges were fewer than a dozen. The industrial expansion that followed the Civil War created a demand for engineers; and consequently no Lehigh engineer had to worry about a job, for even the worst had a choice. In a few years, Lehigh alumni held important positions throughout the country. These alumni in turn contributed liberally of time and money to their alma mater.

Such an alumnus was Charlie Taylor. Students will associate the name Taylor with the stadium, and Taylor hall. But few know that Taylor hall was given to Lehigh by Andrew Carnegie. Charlie Taylor had worked with Andrew Carnegie in developing the steel industry; so it is only natural that in considering Lehigh's needs for a dormitory he should turn to his old friend for assistance. Carnegie gladly made the gift but insisted that the building should bear the name

*In 1899, Mustard and Cheese presented a three-act comedy, "The Gutta Percha Girl." Several of the cast were to win fame, but not as actors. Seated third from the right is Lehigh Trustee Robert Farnham and at his left is Tom Girdler.*





*The desperate looking gentleman with the big black box is not an Anarchist but a photographer of father's day in action. The rapt spectators are seated in the North stands at the Athletic Field which in 1914 was replaced by Taylor Stadium.*

of the Lehigh alumnus rather than his own.

The "Dorms", as they were soon called, were an important addition to the Lehigh plant. They made possible group social life for students who had neither the money nor opportunity to join a fraternity. Though the dorms usually had a higher scholastic rating than most of the fraternities, they became similar in other respects. They had the hazing episodes and "Hell Weeks" of the fraternities, and some said the dorms were worse.

*Packer Chapel in all its glory in the days before it was reserved for Tone, the Bach Choir, and alumni weddings*



They were always strong in support of school activities, and to this day, Taylor strings its "Beat Lafayette" banner across the quad a week before the big contest and the frosh still guard it day and night until the big game starts.

With the coming of the twentieth century, Lehigh prospered. The Chandler Chemistry Laboratory was erected in 1885, and Williams Hall followed in 1903. Then came a social hall, Thomas M. Drown Memorial Hall, erected in 1908 as a memorial to Lehigh's fourth

*This Physics Laboratory conflagration of April 6, 1900 wasn't so hot as the one America got in on April 6, 1917*



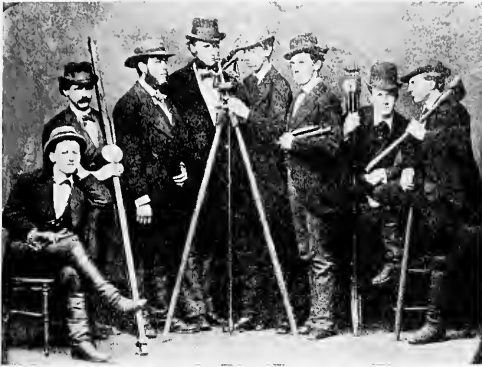

*These young men aren't taking part in a skit. This is what senior civil engineers looked like in April 1874*

president. The University Commons were opened in 1907. The Wilbur, Fritz and Coxe laboratories were added to give Lehigh a leading position in the engineering education world. In 1909 Sayre Park was opened, and the campus assumed the form which it has retained more or less to the present day.

With the growth of the University and

*Andrew Carnegie, donor of Taylor Dormitories, responds to cheers of the students with a smile and wave of his hat*



*In the early days of Taylor Dormitories, the scene of a lot of the dirty work during hazing season was the cellar*

the changing social scene, the athletic picture changed. By 1910, Lehigh athletes were participating in baseball, track, football, lacrosse, tennis, basketball, and gymnastics. Wrestling soon followed. Alumni started to take an interest in athletics, and control of intercollegiate sports passed from the hands of the students into the hands of the faculty and alumni. The professional coach appeared to drill teams to perfection and to take the blame for all defeats. Lehigh had its share of defeats, especially in football which by this time was the recognized major sport in practically every college.

In the fall of 1910, a banquet was given for the football team in the Commons. Main speaker was a young alumnus named Gene Grace. He said,

“We have not the competitive material at Lehigh. Desirable athletes come here, but they do not always remain long. I think it is the duty of the men in college to legitimately help keep such men in college. I believe there has started among the alumni body a movement that will help you get good men and keep them here. I know Dr. Drinker will do his



*Some 1909 electricals pose at Fourth and New Streets. In the rear above the car is the New Merchants Hotel*



*When these engineers tried to reassemble engines in Price Hall, all extra parts went through a hole in the floor*

share of the work, and the Trustees will do theirs.”

With the war, Lehigh expanded. Camp Coppee, named for Lehigh's first president, a West Point graduate, trained men for the engineering corps. Of Lehigh's alumni, 1921 entered the service, 46 were killed. As a memorial to these men, the alumni erected the building which now houses administration and alumni offices. The Students Army Training Corps came to stay as the Reserve Officers Training Corps. The College of Business Administration became the third college on the campus. Enroll-

ment went up. Fraternities started to move to the campus, and more nationals chartered chapters. Students lost interest in walking or riding trolleys, and a strange device called the automobile invaded the campus.

It was the automobile that made possible the largest gift which Lehigh received during the 1920's. James Ward Packard, M.E. '84, who had founded the Packard Motor Car Company and made a fortune, provided \$1,200,000 for the Packard Laboratory of Mechanical and Electrical Engineering. At its dedication in October 1930, one year after the

*The alumni at this dinner heard Eugene Grace moan about the football team losing. The moaning is still going on*



*Driving the first Packard car is President Charles Russ Richards of Lehigh. The 1932 model was then the latest*







*This ancient gas buggy was one of the earliest on the campus. Its owner must have been envied by all Lehigh*

“big crash of 1929,” prominent engineers, industrialists and educators from all parts of the nation gathered to hear Dr. Charles M. Schwab, '14, steel magnate and a member of the Board of Trustees, predict that “Science will cure unemployment.”

Science has not yet cured unemployment, but Lehigh men still hope for the future. Careful administration has kept Lehigh “out of the red,” and endowment has increased each year. New courses are rostered, and enrollment has gone

*Charles M. Schwab, Mrs. James W. Packard, Dr. Charles Russ Richards, and Eugene Grace in October 1930*



over 1,800. The graduate school grows in importance.

Student life has changed. Wrestling has become the most successful sport. Debating, music, dramatics and publications are important activities. Tuition is more expensive, but scholarships and NYA aid the needy student.

The Department of buildings and grounds keeps everything looking spick and span. Christmas and Saucen Halls are now one. The Chemistry building has a new modern wing. The present Library practically conceals the original



*Dr. Edward Higginson Williams, Jr., founder of Tau Beta Pi, stands beside his monument in front of Williams Hall*

structure. The Charles Russ Richards House, named for Lehigh's sixth president, has partially solved the housing problem; final solution will come this summer with completion of the Henry Sturgis Drinker House, named for the fifth president. Grand finale to Lehigh of the 1930's will be the Eugene G. Grace Hall, a sports arena and armory, which will make possible the restoration of the Armory to its original use, that of a College Commons.

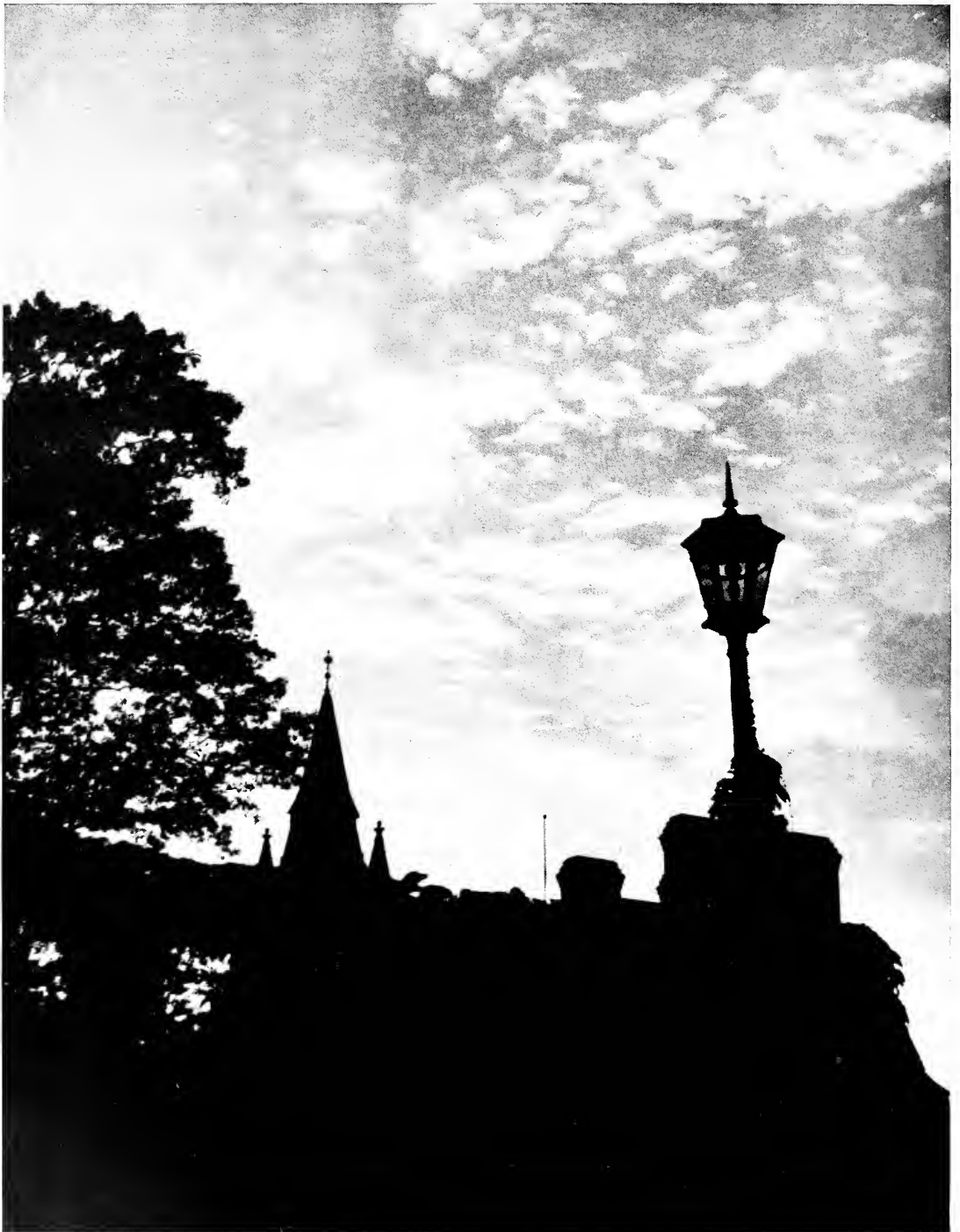

A CAMPUS LAMPPOST IN THE EVENING SKY

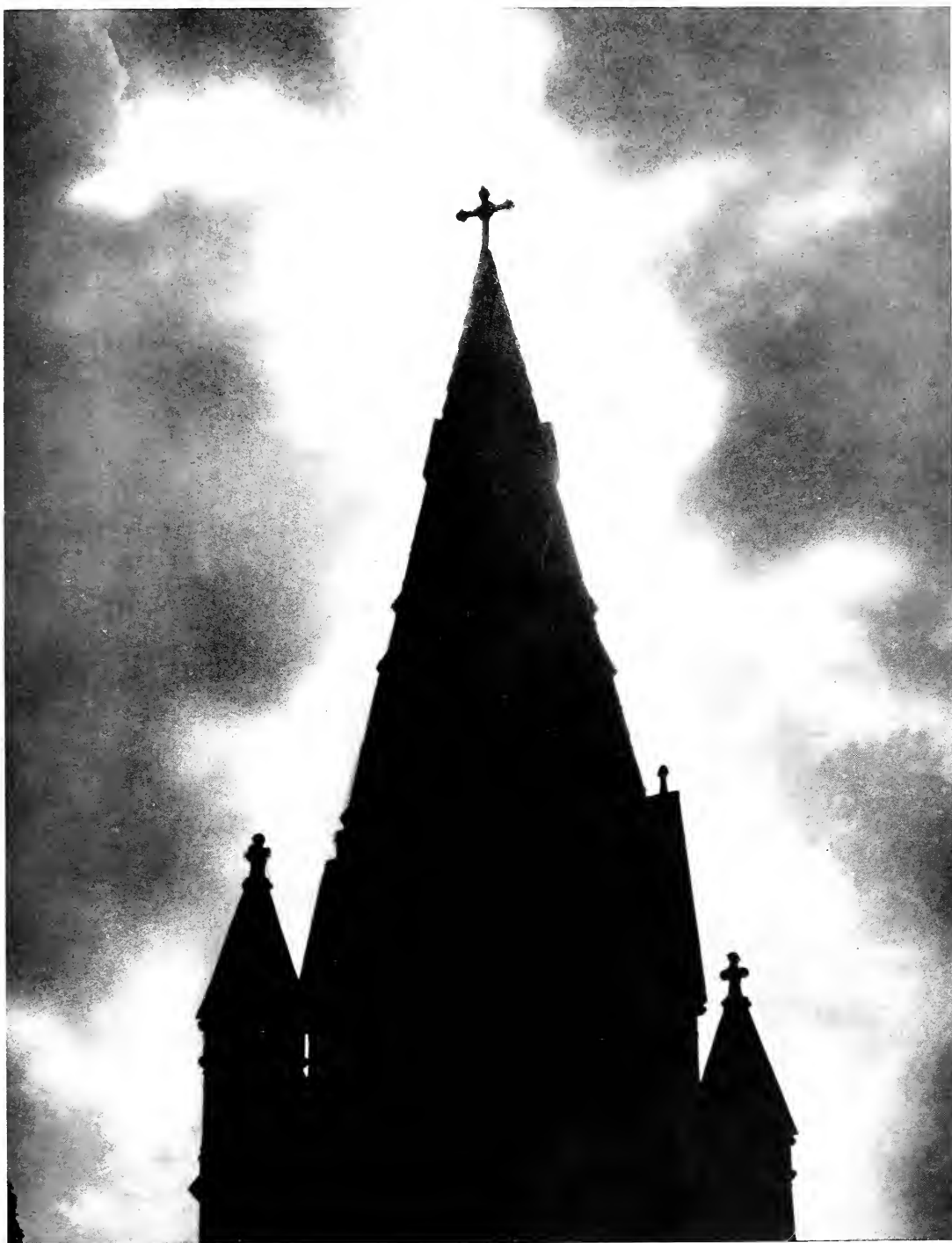

THREATENING CLOUDS ACCENTUATE THE CHAPEL SPIRE



MEMORIAL LANE IN ALL ITS SPLENDOR AND GLORY

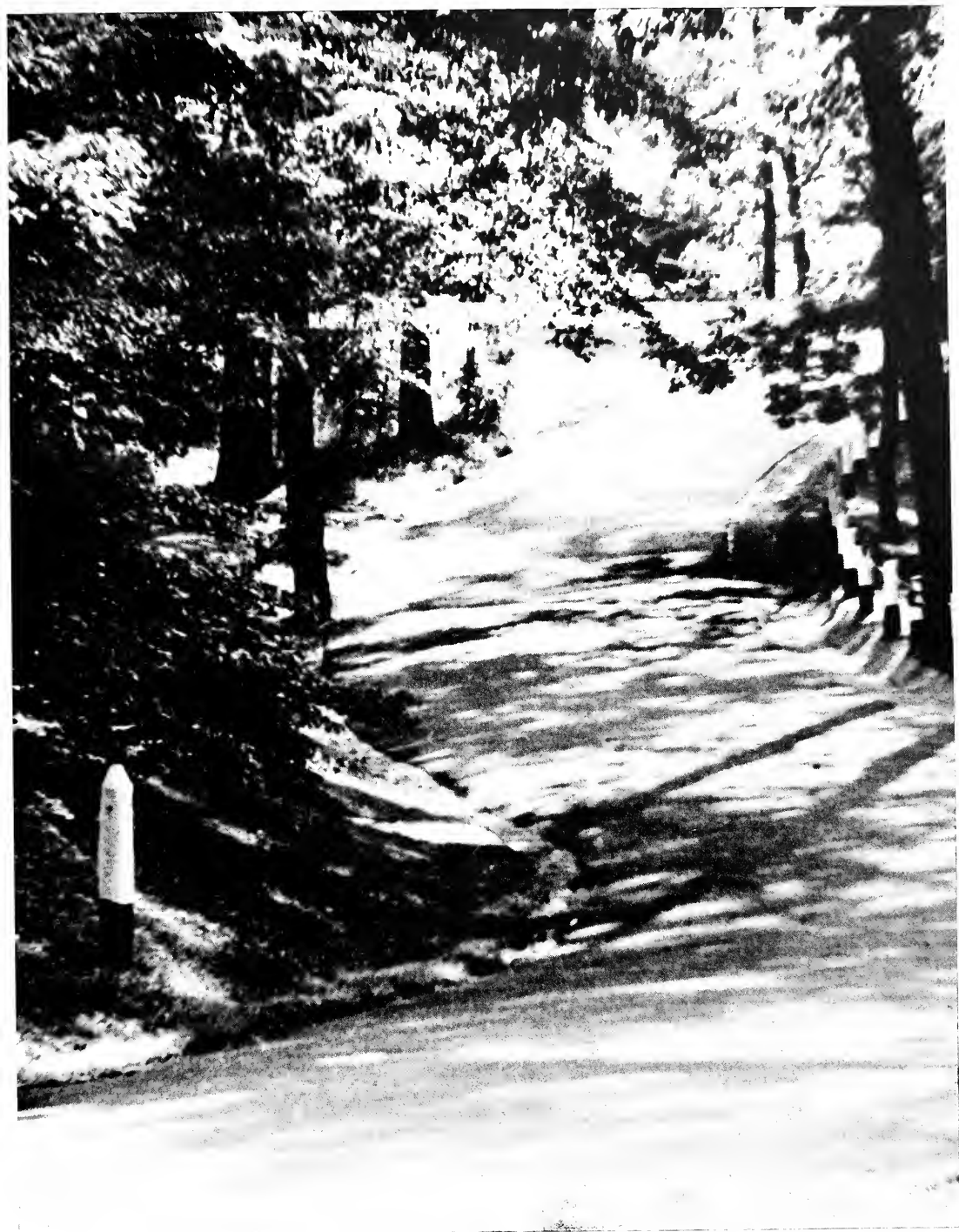

UP SOUTH MOUNTAIN WINDS THE ROADWAY



## Administration

Master of all he surveys from his office window. *President Clement C. Williams* takes advantage of a lull in the day's activity to gaze proudly over the broad expanse of the campus. To him the view is quite different than to any casual observer as he sees buildings planned only in his mind. With Richards House occupied, Drinker House well under way, and Grace Hall finished on the architect's drawing board (but all three to him complete) he ponders on the next step in the development of the future Lehigh when possibly new structures will rise over the crest of South Mountain.



WILLIAM CORNELIUS, M.E. JOHN I. KIRKPATRICK, B.S.  
Exec. Secretary of Alumni Assoc. Assistant to the President

When Lehigh University was opened, President Henry Coppee was personally acquainted with each of its forty students. There were no deans, none was needed as Dr. Coppee, a West Point graduate, enforced the strictest discipline. For the one building and huge forest-like campus, there was no department of building and grounds, and the one janitor did rather well. Summer school was not needed because the students were smart enough to pass during the regular school year, and the engineering departments could teach everything necessary in that time. A placement bureau would have been superfluous when the leading industries were overbidding each other to get Lehigh men. And a bursar would have had a sinecure because tuition was free until 1892.

Those were the happy days, but they are gone forever. They went when the enrollment rose above the thousand mark. Today Lehigh must have an administrative staff if educational life is to go on undisturbed. Few students realize this, and few are acquainted with the members of this staff. Yet day after day, these executives carry on their work in such a way that Lehigh remains a great educational institution. For securing such results, they can receive but one grade on their annual report. For Lehigh's student body, we give them the grade we seldom get, straight "A".



VRAY H. CONGDON, Ph.D.  
Dean of Undergraduates  
TOMLINSON FORT, Ph.D.  
Dean of Graduates

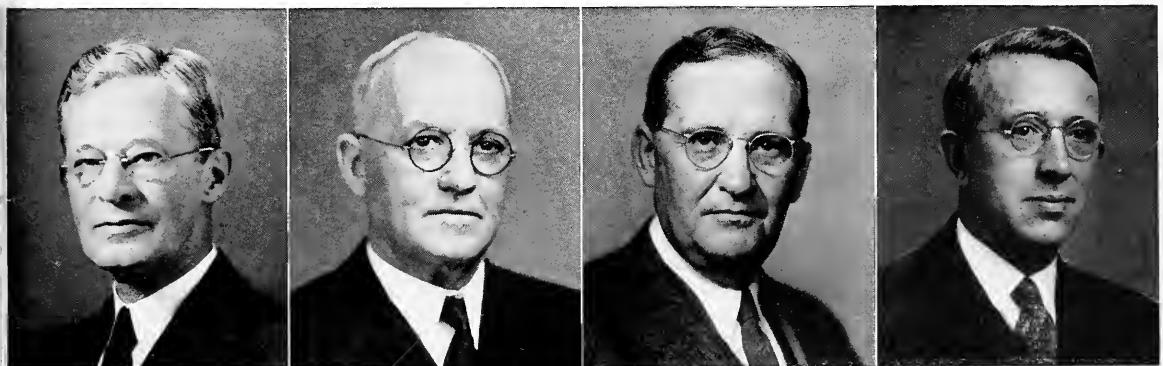

E. ROBINS MORGAN, M.E. FREDERICK R. ASHBAUGH RAYMOND C. BULL, M.D. HAROLD P. THOMAS, Ed.D.  
Director of Placement Bursar and Purchasing Agent Director of Health Service Director of Summer Session







COLLEGES

**A**S the college grew into the present university, the dormitories were seemingly forgotten until the need for adequate living facilities became apparent. To the right are students relaxing in the lounge of Richards House, one of the new dormitories. These modern buildings house several hundred students on the campus.





SEVENTY-FIFTH



ANNIVERSARY

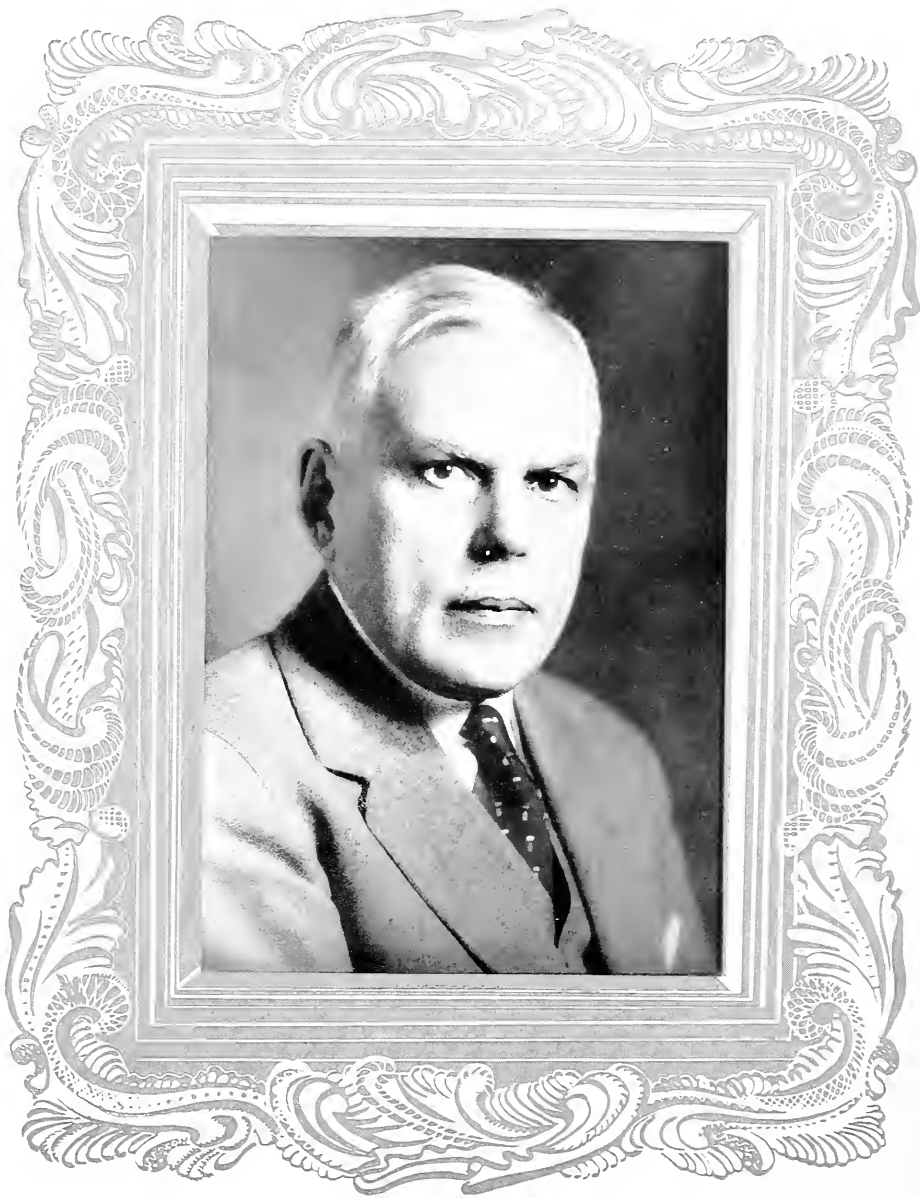

PHILIP M. PALMER, *Dean*

## **ARTS AND SCIENCES**

# Heads of Departments

ALLEN JENNINGS BARTHOLD, Ph.D.

Romance Languages

CLAUDE GILLETTE BEARDSLEE, Ph.D.

Moral and Religious Philosophy

FRANK CHESTER BECKER, A.B.

Philosophy

EARL LEVERNE CRUM, Ph.D.

Greek

ADELBERT FORD, Ph.D.

Psychology

LAWRENCE HENRY GIPSON, Ph.D.

History and Government

GARTH AHYMAN HOWLAND, M.A.

Fine Arts

JOSEPH STEPHENS LEONARD, B.S.,

Col. U. S. A.

Military Science and Tactics

ROBERT METCALF SMITH, Ph.D.

English

STANLEY THOMAS, Ph.D.

Biology

BRADFORD WILLARD, Ph.D.

Geology

HORACE WETHERILL WRIGHT, Ph.D.

Latin

*Pictured elsewhere in the book*

TOMLINSON FORT, Ph.D.

Mathematics and Astronomy

PHILIP MASON PALMER, B.A.

German

HAROLD PRESCOTT THOMAS, Ph.D.

Education

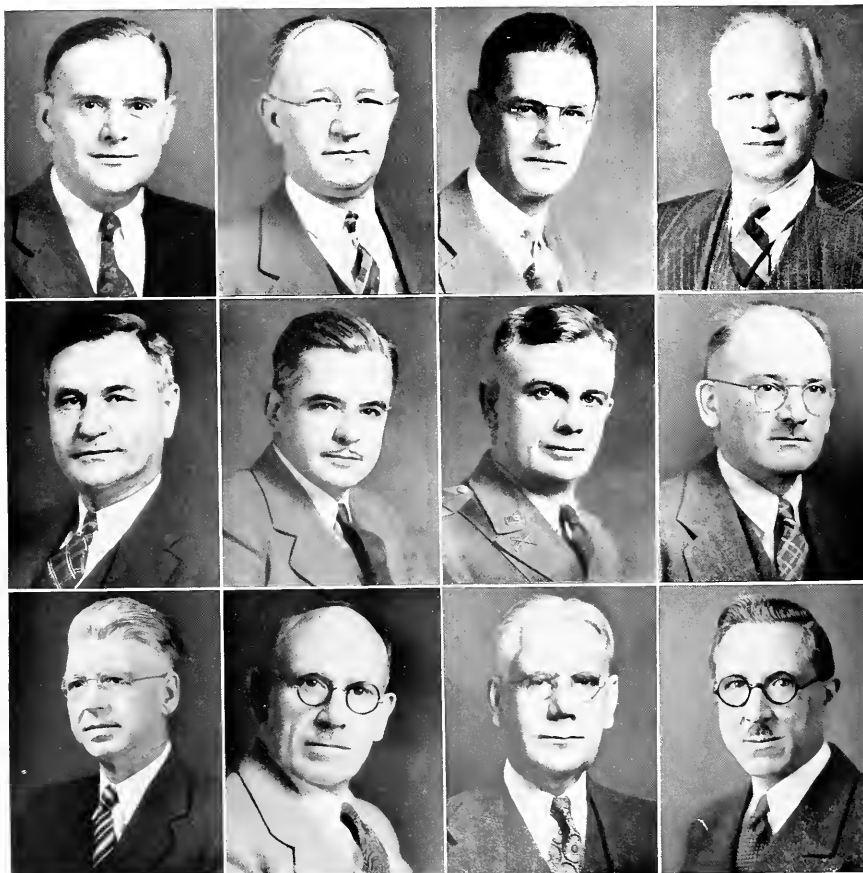

# IN FACULTATE

## PROFESSORS

- ALLEN JENNINGS BARTHOLD, Ph.D.  
Professor of Romance Languages
- CLAUDE GILLETTE BEARDSLEE, Ph.D.  
Professor of Moral and Religious Philosophy
- SYDNEY MacGILLVARY BROWN, M.A.  
Professor of European History
- WRAY HOLLOWELL CONGDON, Ph.D.  
Professor of Education
- ADELBERT FORD, Ph.D.  
Professor of Psychology
- TOMLINSON FORT, Ph.D.  
Professor of Mathematics
- LAWRENCE HENRY GIPSON, Ph.D.  
Professor of History and Government
- ROBERT WILLIAM HALL, Ph.D.  
Professor of Biology
- PERCY HUGHES, Ph.D.  
Clara H. Stewardson Professor of Philosophy
- JOSEPH STEPHENS LEONARD, B.S., Col., U. S. A.  
Professor of Military Science and Tactics
- BENJAMIN LEROY MILLER, Ph.D.  
Professor of Geology
- JOHN HUTCHESON OGBURN, C.E.  
Professor Emeritus of Mathematics and Astronomy
- PHILIP MASON PALMER, B.A.  
Professor of German
- JOSEPH BENSON REYNOLDS, Ph.D.  
Professor of Mathematics and Theoretical Mechanics
- THOMAS EDGAR SHIELDS, Mus.D., A.A.G.O.  
Professor of Music
- LLOYD LEROY SMAIL, Ph.D.  
Professor of Mathematics
- ROBERT METCALF SMITH, Ph.D.  
Professor of English
- HAROLD PRESCOTT THOMAS, Ed.D.  
Professor of Education
- STANLEY THOMAS, Ph.D.  
Professor of Bacteriology
- CHARLES LEWIS THORNBURG, Ph.D.  
Professor Emeritus of Mathematics and Astronomy
- HARRY M. ULLMANN, Ph.D.  
Professor Emeritus of Chemistry
- BRADFORD WILLARD, Ph.D.  
Professor of Geology
- HORACE WETHERILL WRIGHT, Ph.D.  
Professor of Latin

## ASSOCIATE PROFESSORS

- EARL LIVERNE CRUM, Ph.D.  
Assoc. Prof. of Classical Languages
- DONALD McCLOY FRASER, Ph.D.  
Assoc. Prof. of Geology
- AUGUSTUS HENRY FRETZ, M.S.  
Assoc. Prof. of Geology
- JAMES LARMOUR GRAHAM, Ph.D.  
Assoc. Prof. of Psychology
- DALE HARTZLER GRANLEY, M.S.  
Assoc. Prof. of Journalism
- GEORGE DEWEY HARMON, Ph.D.  
Assoc. Prof. of American History

- GARTH AHYMAN HOWLAND, M.A.  
Assoc. Prof. of Fine Arts
- THEODORE THOMAS LAFFERTY, Ph.D.  
MacFarlane Assoc. Prof. of Philosophy and Assoc. Prof. of Education
- KENNETH WORCESTER LAMSON, Ph.D.  
Assoc. Prof. of Mathematics
- ROBERT PATTISON MORE, M.A.  
Assoc. Prof. of German
- GEORGE EMIL RAYNOR, Ph.D.  
Assoc. Prof. of Mathematics
- EDGAR HEISLER RILEY, Ph.D.  
Assoc. Prof. of English
- ERNST BERNHARD SCHULTZ, Ph.D.  
Assoc. Prof. of Government
- JONATHAN BURKE SEEVERS, Ph.D.  
Assoc. Prof. of English
- CLARENCE ALBERT SHOOK, Ph.D.  
Assoc. Prof. of Mathematics
- LAWRENCE WHITCOMB, Ph.D.  
Assoc. Prof. of Geology

## ASSISTANT PROFESSORS

- FREDERICK WILLIAM ADAMS, C.E., Major, U. S. A.  
Assis. Prof. of Military Science and Tactics
- REGINALD REUBEN BACON, B.S., Major, U. S. A.  
Assis. Prof. of Military Science and Tactics
- FRANK SWAN BEALE, Ph.D.  
Assis. Prof. of Mathematics
- FRANK CHESTER BECKER, A.B.  
Assis. Prof. of Philosophy
- ADRIAN ROBERT BRIAN, B.A., Major, U. S. A.  
Assis. Prof. of Military Science and Tactics
- ROBERT DEXTER BUTLER, Ph.D.  
Assis. Prof. of Geology
- JOSEPH CALVIN CALLAGHAN, M.A.  
Assis. Prof. of English and Speech
- WILSON LEON GODSHALL, Ph.D.  
Assis. Prof. of Diplomatic History and International Relations
- WILLIAM LEROY JENKINS, Ph.D.  
Assis. Prof. of Psychology
- VORIS V. LATSHAW, Ph.D.  
Assis. Prof. of Mathematics
- DERRICK HENRY LEHNER, Ph.D.  
Assis. Prof. of Mathematics
- BENJAMIN SCHULTZ MESICK, Sc.D., Captain, U. S. A.  
Assis. Prof. of Military Science and Tactics
- ARTHUR EVERETT FITCHER, Ph.D.  
Assis. Prof. of Mathematics
- FRANCIS MARION RICH, A.B., Major, U. S. A.  
Assis. Prof. of Military Science and Tactics
- JOHN GRIFFITH ROBERTS, Ph.D.  
Assis. Prof. of Romance Languages
- EUGENE HULSE SLOANE, Ph.D.  
Assis. Prof. of English
- RAFAEL ARCANGEL SOTO, M.A.  
Assis. Prof. of Romance Languages
- FRANCIS JOHN TREMBLEY, M.S.  
Assis. Prof. of Biology
- JOHN SCHRADER TREMPER, Ph.D.  
Assis. Prof. of German
- RAYMOND HARRY WHITE, Ed.D.  
Assis. Prof. of Education

# TYPICAL SCENES

## ARTS CLASSES

Comes a student to Lehigh from a prep school in the high rocky mountains. At the drop of a hat he is willing to defend his state. However, one of the faculty members takes him into hand and shows him that this is a university where the individual is king. He is allowed to elect all of the snap courses he cares to and even to eliminate those cursed eight-o'clocks. Life is glorious and he has not a care in the world. He plays soccer and fills his lungs with the good old Bethlehem air. Before he has had time to think of books or professors those grim mid-semesters roll around and when valentines come out, he is on probation for the second half of the semester. Nothing daunted he lightly troops on. Galloping through the courses he is very much surprised when all the work suddenly comes due at once and he must rack his brains for the answers. Then come exams and needless to say he does miserably. The end of the tale is obvious and also is it obvious that not everyone can go to an arts college and simply attend classes. Usually both of the other colleges look upon the arts school as an easy place where there is no studying, but those who know realize that this school is not the most likely place to have a good time. It is really designed to educate the student thoroughly in the various divisions of the arts and sciences.



*Beneath Freshman drawing rooms in the musty cellars of Packer Hall good men are treated like guinea pigs for the sake of Prof. Jenkins' psychology lab. An attempt made to correlate the speed of gum chewing against reading Sunday papers.*



*Placed conveniently close to the card catalog is the salvation of most students who venture into the library for reference work—the librarian's desk. Without the aid of those behind this desk an attempt to unravel the mysteries of the card catalog, numbering system, and stacks would be baffling to many.*



*One of the hardest situations for many people is speaking before a public audience. At Lehigh the speech class helps the students to conquer this fear.*



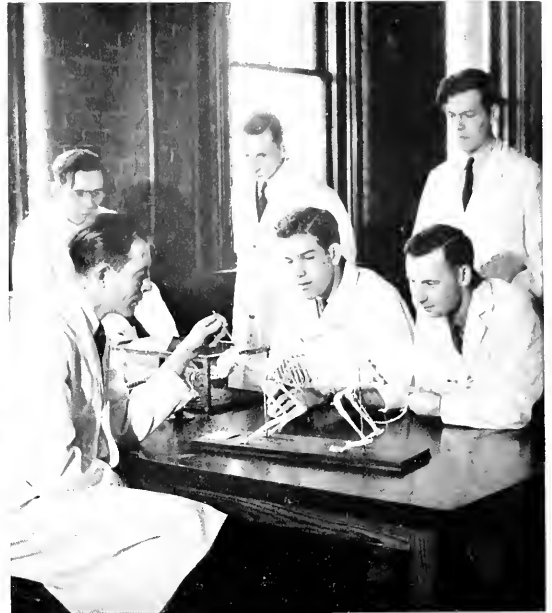

*In preparation for more intensified work the pre-meds at Lehigh spend much of their time in the biology lab. Here the examples of Koch and Pasteur are studied carefully by those desiring proficiency in microbe hunting.*

*Things to be kept in the closet when the quests come—skeletons of cute little animals. Students interested in the why and wherefore of them do not bother about their ghastly properties but study them for their intrinsic values.*



*Dr. Thomas of the bacteriology department works on a specimen. Be it plant or animal, male or female the odds are in favor of the Doctor rather than the object.*



*On the south wall of the Alumni Memorial Building is a plaque with names of all who served in the wars of the nation from this university. Every Armistice Day the army men of this university gather to honor those men. Here we see them at their posts respectfully watching the flag of the nation and listening to toasts.*

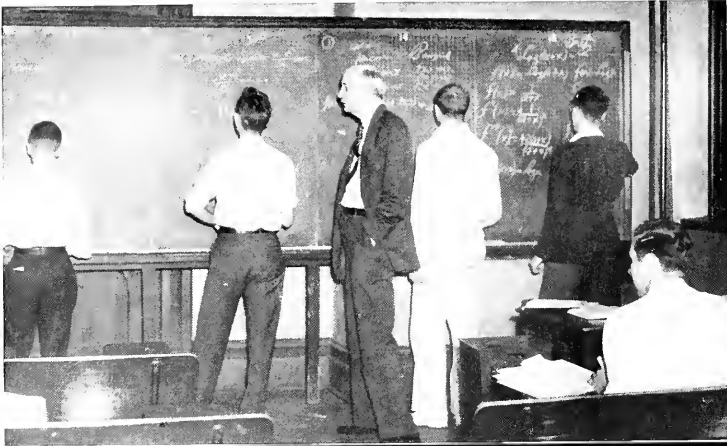

When the math prof gets that gleam in his eye it can mean only one thing, "go to the board," a pitfall for the students when they are caught unprepared.



History seminar classes are just the place for informal class discussions, but be it history or politics still the prof winds up on the winning side of the talk.



An arts man uses a slide rule! practically impossible, but here is proof that in the math courses the slide rule is a mighty handy weapon.



MAGNOLIA BLOSSOMS AGAINST THE LIBRARY ENTRANCE

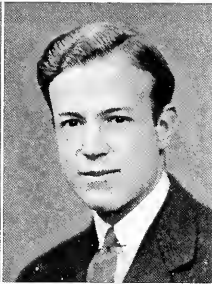
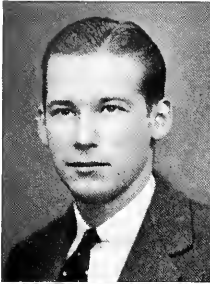

WILLIAM H. BAKER

*Bake* BROOKLYN, N. Y.

POLY PREP COUNTRY DAY  
SCHOOL

BETA THETA PI

Manager of Lacrosse (1); President of Beta  
Theta Pi (4); Freshman Union; Aero Club,  
Treasurer (4).

JOHN H. COLBAUGH

*Jack* WILKINSBURG, PA.

WILKINSBURG HIGH SCHOOL

CHI PSI

Tennis (1, 2, 3, 4), Captain (1); Soccer  
(1); Brown and White (1); Freshman  
Union, Secretary-Treasurer (1); Robert  
W. Blake Society.

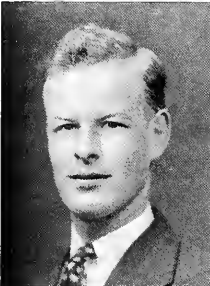

SYLVESTER D. BEERS

*Demi* MAHWAH, N. J.

FOREST PARK HIGH SCHOOL

SIGMA PHI EPSILON

Fencing (5); Alpha Epsilon Delta (2, 3,  
4); Robert W. Hall Pre-Medical Society  
(1, 2, 3, 4).

EDWARD N. COMANDO

*Ed* NEWARK, N. J.

WEST SIDE HIGH SCHOOL

PI LAMBDA PHI

Fencing (1, 2); Robert W. Blake Society;  
Alpha Epsilon Delta; Robert W. Hall Pre-  
Medical Society.

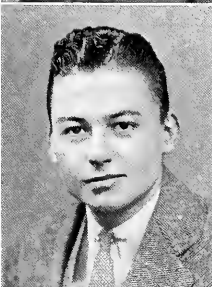

BERNARD BERKOWITZ

*Bernie* ELIZABETH, N. J.

THOMAS JEFFERSON HIGH  
SCHOOL

TAYLOR HOUSE

Wilbur Prize in French; Freshman Honors;  
Robert W. Blake Society; Tone Society;  
Physics Society.

HOWARD M. CONNER

*How* PATERSON, N. J.

PATERSON CENTRAL HIGH  
SCHOOL

PI KAPPA ALPHA

Brown and White, News Staff (2), News  
Editor (5), News Manager (5), Editor-in-  
Chief (4); Intercollegiate Newspaper As-  
sociation (5), Vice-President (4); Pi Delta  
Epsilon (5), President (4); Student Con-  
cert Lecture Series Committee (4); Board  
of Publications (4).



RALPH T. BUCHSBAUM

*Bucky* PHILADELPHIA, PA.

SIMON GRATZ HIGH SCHOOL

PI LAMBDA PHI

Baseball (1, 2); Football (5); Brown and  
White (1, 2); Freshman Union; Sopho-  
more Vigilante Committee; Interfraternity  
Council; Dramatic Workshop.

JAMES CONSTANTINE, JR.

*Connie* JAMAICA, N. Y.

JAMAICA HIGH SCHOOL

TOWN GROUP

Swimming (1); Track (1, 2); Spiked Shoe  
Society.

CARLTON E. CREITZ

*Carl* PEN ARGYL, PA.

PEN ARGYL HIGH SCHOOL

TAYLOR HOUSE

Tennis (2, 3); Freshman Honors; Freshman German Prize; Lehigh Collegians (3, 4).

JOHN S. CROFT

*Jack* TRENTON, N. J.

TRENTON HIGH SCHOOL

PHI DELTA THETA

Swimming (1); Lacrosse (5, 4).

DAVID G. de BEAUCHAMP

*Dave* FREEPORT, N. Y.

STONY BROOK SCHOOL

BETA KAPPA

Football (5); Wrestling (1, 2); Review; Assistant Editor (1); Pi Delta Epsilon (4).

MAYNARD L. DIAMOND

*Maynard* BETHLEHEM, PA.

KENT SCHOOL

KAPPA ALPHA

Football (1); Arcadia Rally Committee (4); Scabbard and Blade (5, 4); Co-Chairman of Freshman Class; Cheerleader (5); Head Cheerleader (4).

MORGAN C. ELMER

*Whitey* RUTHERFORD, N. J.

RUTHERFORD HIGH SCHOOL

DELTA TAU DELTA

Cross County (1, 2, 3, 4), Captain (1, 4); Track (1, 2, 3, 4); Freshman Honors; Cyander, Vice-President; Omicron Delta Kappa, Vice-President; Mustard and Cheese; Spiked Shoe Society.

JOHN J. FISCHER

*Jack* HELLERTOWN, PA.

BLAIR ACADEMY

THETA DELTA CHI

Swimming (1); Track (1); Brown and White, Business Staff (1); Mining and Geological Society.

CARL R. FITTKAU

*Carl* IRVINGTON, N. J.

IRVINGTON HIGH SCHOOL

PRICE HOUSE

Football (1); Brown and White, Make-up Editor (5); Sports Editor (5); News Manager (4); Freshman Handbook, Editorial Manager (4); Dormitory Chief; Interdormitory Council, President (4); Arcadia (4); Pi Delta Epsilon (5, 4); Delta Omicron Theta, Secretary-Treasurer (5); Student Concert Lecture Series Committee (4).

WILLIAM I. FREEMAN

*Bill* LANSDALE, PA.

LANSDALE HIGH SCHOOL

TAYLOR HOUSE

Glee Club (1, 2, 3, 4); Delta Omicron Theta (2, 3, 4); Chemical Society (2).

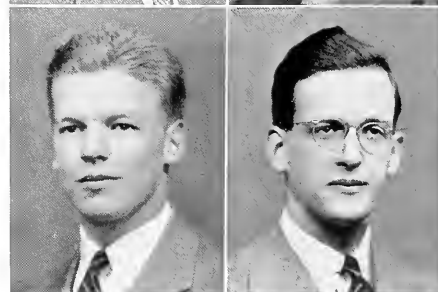
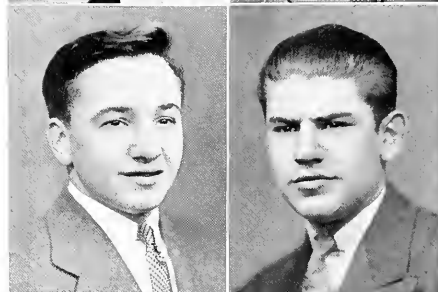
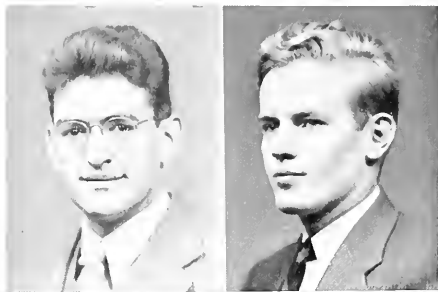

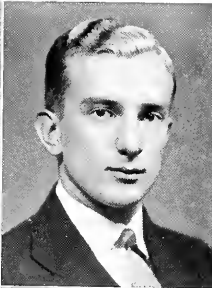

FRED E. GALBRAITH, JR.  
*Freddie* RUTHERFORD, N. J.  
 RUTHERFORD HIGH SCHOOL  
 TAYLOR HOUSE

QUENTIN R. G. KEITH  
*Keith* UPPER MONTCLAIR, N. J.  
 TRINITY SCHOOL  
 COSMOPOLITAN CLUB

Brown and White, Editorial Manager (5, 4), Editor-in-Chief (4); President of Arcadia (4); Delta Omicron Theta; Pi Delta Epsilon (5), Historian (4); Chemical Society (1, 2).

Tennis (1, 2); Track (1); Review, Contributing Board (2, 3, 4); Student Concert Lecture Series Committee (4); Eta Sigma Phi (2, 3, 4), Recording Secretary (5); Tone Society (2, 3, 4); Scabbard and Blade (4); Dramatic Workshop; Glee Club, Baritone Soloist, Double Quartet (2, 3, 4); Bethlehem Bach Choir (1, 2, 3, 4).

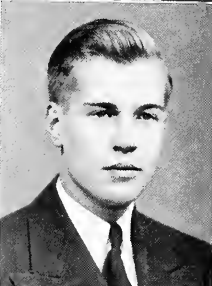

DAVID R. GINDER  
*Doc* PALMERTON, PA.  
 PALMERTON HIGH SCHOOL  
 PHI GAMMA DELTA

HERBERT L. KING, JR.  
*Rip* HACKETTSTOWN, N. J.  
 HACKETTSTOWN HIGH SCHOOL  
 KAPPA SIGMA

Tennis (1); Manager of Freshman Basketball (4); Review, Board (1), Financial Manager (2), Advertising Manager (5); Interfraternity Council (5, 4); Alpha Epsilon Delta (2, 3), President (4); Cyanide; Omicron Delta Kappa; Brown Key Society (3); Pre-Medical Society (1, 2, 3), Vice-President (4).

Assistant Manager of Freshman Baseball; Band (1, 2, 3).

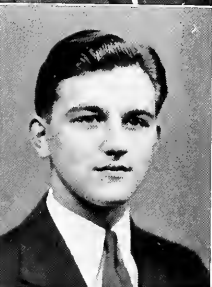

NORMAN HAMMER  
*Pupsie* BROOKLYN, N. Y.  
 JAMES MADISON HIGH SCHOOL  
 SIGMA ALPHA MU

RUSSELL KOWALYSCHYN  
*Russ* NORTHAMPTON, PA.  
 NORTHAMPTON HIGH SCHOOL  
 PRICE HOUSE

Assistant Manager of Basketball (1, 2); Interfraternity Council (5); Freshman and Sophomore Honors; Mustard and Cheese, Student Director (4), Secretary (4); Phi Beta Kappa.

Baseball (1); Freshman and Sophomore Honors; Williams Prize in Debating; Williams Sophomore Composition Prize; Military Medal; Alumni Junior Prize; R. W. Blake Society (2, 3, 4); Delta Omicron Theta (1, 2, 3, 4); International Relations Club (3, 4); Debating (2, 3, 4); Phi Beta Kappa.



PAUL KARLIK, JR.  
*Doc* HAZLETON, PA.  
 HAZLETON HIGH SCHOOL  
 TAYLOR HOUSE

HOWARD J. LEWIS  
*Howie* QUAKERTOWN, PA.  
 QUAKERTOWN HIGH SCHOOL  
 PI LAMBDA PHI

Alpha Epsilon Delta (3, 4); Sportsman's Club (4); R. W. Hall Pre-Medical Society (2, 3, 4).

Review, Board (2), Assistant Editor (5), Editor-in-Chief (4); Secretary of Pi Lambda Phi; Board of Publications (4); Pi Delta Epsilon (4).

ANTHONY N. MANONE

*Tony* HELLERTOWN, PA.

ST. MARY'S INSTITUTE

TOWN GROUP

VICTOR W. MARTON

*Vic* ALLENTOWN, PA.

VALLEY FORGE MILITARY  
ACADEMY

ALLENTOWN GROUP

R. W. Hall Pre-Medical Society.

HAROLD J. MASEM

*Mace* BROOKLYN, N. Y.

POLY PREP COUNTRY DAY  
SCHOOL

BETA THETA PI

Wrestling (1, 2, 5, 4), Captain (1, 4),  
Eastern Intercollegiate Champion; Football  
(1); Secretary-Treasurer of Junior Class;  
Cyanide Club; Scabbard and Blade (5, 4).

EDWIN H. MILLER

*Ed* BETHLEHEM, PA.  
BETHLEHEM HIGH SCHOOL

TOWN GROUP

Wilbur Prize in English (2); Williams  
Prize in English Composition (2, 5); Wil-  
liams Prize in Freshman Debating; Robert  
W. Blake Memorial Prize in General Edu-  
cation (1); Williams Prize in Oral Com-  
position (1); Delta Omicron Theta (2, 5);  
Eta Sigma Phi (2), National Treasurer  
(5, 4); Robert W. Blake Society; Phi  
Beta Kappa.

ROBERT H. MILLER

*Bob* READING, PA.

READING SENIOR HIGH SCHOOL

TAYLOR HOUSE

Brown and White, Board (1), Assistant  
Sports Editor (2); International Relations  
Club.

JULES L. MOREAU

*Jules* BASKING RIDGE, N. J.

BERNARDS HIGH SCHOOL

LEONARD HALL

Military Honors (1, 5); Eta Sigma Phi (5),  
Vice-President (4); Robert W. Blake So-  
ciety (5, 4); Newtonian Society (2); Phi  
Beta Kappa

ROBERT B. PALMER

*Bob* BETHLEHEM, PA.

BETHLEHEM HIGH SCHOOL

BETA THETA PI

Swimming (1, 2, 5, 4); Freshman and  
Sophomore Honors; Sophomore Latin Prize;  
Aubertine Woodward Wright Latin Prize  
(5); Eta Sigma Phi, President (5, 4);  
Cyanide; Omicron Delta Kappa; Phi Beta  
Kappa; R. W. Blake Society; Phi Eta  
Sigma, Treasurer; Glee Club.

CHARLES F. REHMAN

*Whitey* VALLEY STREAM, L. I.

VALLEY STREAM HIGH SCHOOL

TOWN GROUP

Freshman and Sophomore Honors; Wilbur  
Prize in Mathematics (2); Newtonian So-  
ciety (1, 2); Pi Nu Epsilon (5, 4); Glee  
Club (1, 2, 5, 4); Phi Beta Kappa.

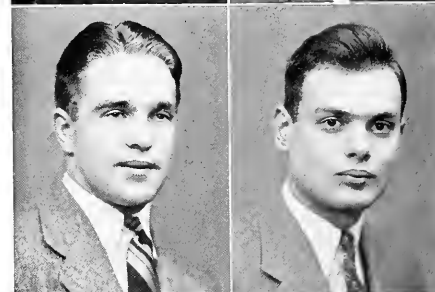
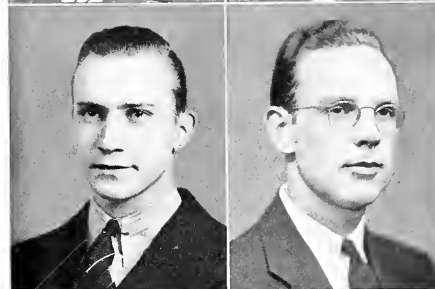



ROBERT J. REID

CLAYTON L. ROLOSON

*Bob* CLARK'S SUMMIT, PA.

*Lyme* ATLANTIC HIGHLANDS, N. J.

CLARK'S SUMMIT HIGH SCHOOL

TRENTON CENTRAL HIGH SCHOOL

TOWN GROUP

TOWN GROUP

President of Richards House (5); Inter-dormitory Council (5); Dormitory Section Chief (5); Tone Society (5); Bach Choir (2); Chemical Society (1).

Mining and Geological Society, Secretary (4).



GEORGE H. REUSSNER, JR.

CLIFFORD D. ROOT

*Georgie* BETHLEHEM, PA.

*Cliff* LARCHMONT, N. Y.

LIBERTY HIGH SCHOOL

MAMARONECK HIGH SCHOOL

TOWN GROUP

Astronomical Society, Vice-President (5, 1); Camera Club, Secretary (5), Treasurer (1); Chemical Society (1, 2, 3, 4).

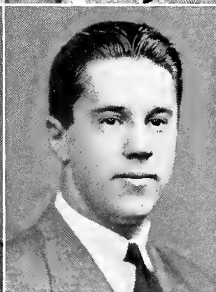

CARL H. RICHARDSON

TERRY SCHIFF

*Carl* NEWPORT, R. I.  
ROGERS HIGH SCHOOL

*Bear-Cat* Mt. KISCO, N. Y.

LEONARD HALL

HACKLEY SCHOOL

Cheerleader (5, 4); President of Leonard Hall (4); Freshman and Sophomore Honors; Williams Prize in English Composition (5); Eta Sigma Phi; Robert W. Blake Society, Secretary-Treasurer (5), President (4); International Relations Club, Treasurer (5), Vice-President (4); Glee Club, Assistant Manager (5), Student Leader (4); Manager of the Combined Musical Clubs (4); Phi Beta Kappa.

PHI GAMMA DELTA

Track (1, 2, 4); Lacrosse (5); Cross-Country (5); Scabbard and Blade (5), First Lieutenant (4); International Relations Club (1, 2, 3), Treasurer (4); E. W. Brown Astronomical Society (2).

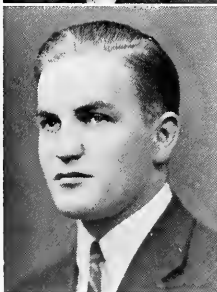

JAMES M. ROBERTS, JR.

CHARLES STEINER

*Mil* PITTSBURGH, PA.

*Charlie* NEWARK, N. J.

BEN AVON HIGH SCHOOL

WEST SIDE HIGH SCHOOL

SIGMA CHI

PI LAMBDA PHI

Interfraternity Council, Secretary (4); President of Sigma Chi (4); International Relations Club (2, 3, 4); Glee Club (1, 2, 3, 4); Metallurgical Society (1, 2, 3, 4).

Swimming (1, 2, 3); Wrestling (5, 4); Track (2); Vice-President of Pi Lambda Phi (4); Robert W. Blake Society (2, 3, 4); R. W. Hall Pre-Medical Society.



WILLIAM B. TODD

*Bill*                      FREEDOM, ME.

FREEDOM ACADEMY

TOWN GROUP

Williams Prize in English Composition (2, 5); Eta Sigma Phi; Tone Society; Glee Club (2, 5); Double Quartette (2); Bach Choir (1, 2, 5, 4).

JOHN R. TORRENS

*Jack*                      TRENTON, N. J.

RIDGEWOOD HIGH SCHOOL

DELTA SIGMA PHI

Football (1, 2).

RANDALL B. TUCKER

*Randy*                    NEW YORK, N. Y.

GEORGE WASHINGTON HIGH SCHOOL

Psi Upsilon

Sophomore Honors; Eta Sigma Phi (5, 4); Robert W. Blake Society (2, 5, 4); Glee Club (2, 5); Phi Beta Kappa.

JOHN C. WALKER

*Johnny*                    BROOKLYN, N. Y.

POLY PREP COUNTRY DAY SCHOOL

Chi Psi

Assistant Manager of Freshman Soccer (1); Aero Club (5, 4); Secretary (5).

WILLIAM W. WEST, JR.

*Will*                        SUMMIT, N. J.

CLOSTER HIGH SCHOOL

THETA DELTA CHI

Baseball (1); Basketball (2); Athletic Manager of Theta Delta Chi (4); Band (2).

RAYMOND R. WHITE

*Bob*                        BETHLEHEM, PA.

GEORGE WASHINGTON HIGH SCHOOL

TOWN GROUP

Intramural Debating (2); Secretary of Town Group Section; Band (4).

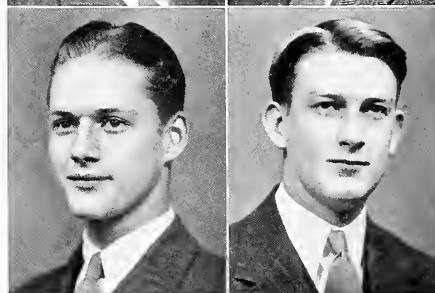
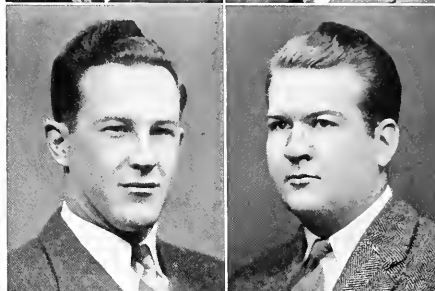





NEIL CAROTHERS. *Dean*

# **BUSINESS ADMINISTRATION**

# Heads of Departments

FREDERICK ALDEN BRADFORD, Ph.D. ●

Head of the Department of Finance



*Frederick Alden Bradford, Ph.D.*

ROY BURFORD COWIN, M.A. ●

Head of the Department of Accounting

HERBERT MAYNARD DIAMOND, Ph.D. ●

Head of the Department of Economics and  
Sociology

## *In Facultate*

### PROFESSORS

FREDERICK ALDEN BRADFORD, Ph.D. ●

Professor of Economics

NEIL CAROTHERS, Ph.D. ●

Macfarlane Professor of Economics

ROY BURFORD COWIN, M.A. ●

Professor of Accounting

HERBERT MAYNARD DIAMOND, Ph.D. ●

Professor of Economics and Sociology

### ASSOCIATE PROFESSORS

CARL ELMER ALLEN, Ph.D. ●

Assoc. Prof. of Accounting

WARD LESLIE BISHOP, Ph.D. ●

Assoc. Prof. of Economics

ELMER CLARK BRATT, Ph.D. ●

Assoc. Prof. of Economics

### ASSISTANT PROFESSORS

THOMAS FREDERICK JONES, M.S. ●

Assist. Prof. of Economics

ROBERT WALLACE MAYER, Ph.D. ●

Assist. Prof. of Economics

### INSTRUCTORS

CLARENCE H. DANHOF, Ph.D. ●

Instructor in Economics

HENRY AUGUST KRIEBEL, M.A. ●

Instructor in Accounting

JOHN TETTEMER O'NEIL, M.B.A. ●

Instructor in Economics

LOUIS REED TRIPP, A. B. ●

Instructor in Economics



*Roy B. Cowin, M.A.*



*Herbert M. Diamond, Ph.D.*

# TYPICAL POSES OF BUSINESS STUDENTS

Comes a boy from a large high school in New York City. He registers for all of the good courses advised by the Dean of the College, and then surprised by the lack of afternoon classes, he spends the time in the movies. However, with merely lectures in which he diligently takes notes he marvels at how lucky he is. The first quizzes come and these true-false statements just will not believe. Now the worst is over and with a little luck and the proper application he easily passes the subjects with flying colors. Graduation looms in the distance, and he finds that if he had chosen another field his father's firm would gladly take him in. But of course, coming from Lehigh he has no trouble so that in no time he is making his own living.



Dean Carothers, above, carefully checks the balance sheet of each senior in the college of Business Administration before the end of his college career.

The scenes shown below of work on investments and statistics are more typical of those to be found during the semester in Christmas Saucon Hall.



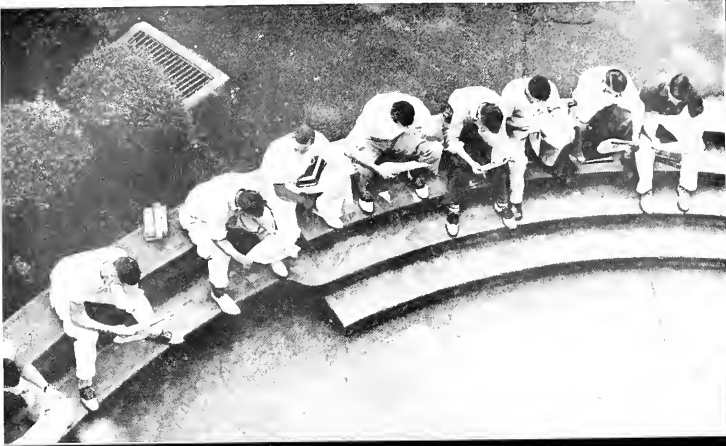

The best spot on the campus to pick up the latest "dope" is the steps by "Hyphen Hall", the convening spot of businessmen between classes.



Few business men take life too seriously, and the one pictured here is certainly no exception to the general rule. No time for this in the engineering college.



The results of hours of labor are recorded on the bulletin board of the business department after an hour quiz. The worried looks are probably for very good reasons.



ADMINISTRATION BUILDING MEANS UNIVERSITY BUSINESS

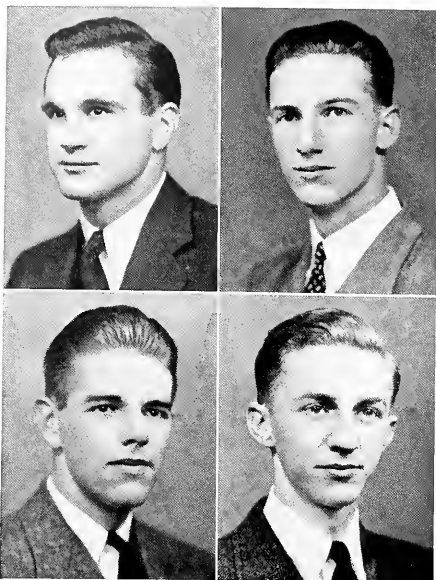

OSCAR C. ASHMAN  
 Ossa BETHLEHEM, PA.  
 WILSONBORO HIGH SCHOOL

REGINALD M. BANKS, JR.  
 Reggie CEDARHURST, L. I.

TOWN GROUP  
 Wrestling (1, 2, 5); Football (1); Track (2, 5).

LENOX SCHOOL  
 TOWN GROUP

RICHARD C. BAGGOT  
 Bag STROUDSBURG, PA.  
 STROUDSBURG HIGH SCHOOL

JOHN C. BARR  
 J. C. JAMAICA, N. Y.  
 JAMAICA HIGH SCHOOL

THETA DELTA CHI  
 Swimming (1); Dramatics (1, 2); President of Theta Delta Chi (4).

RICHARDS HOUSE  
 Brown and White (1), Photography Staff, (5, 4); Treasurer of Dormitory Section (5); Sportsman's Club (5, 4).

FRANK L. BENEDICT, JR.  
 Ben DREXEL HILL, PA.  
 UPPER DARBY HIGH SCHOOL  
 ALPHA KAPPA PI

JOHN R. BINGAMAN, JR.  
 Rusty WEST READING, PA.  
 GEORGE SCHOOL  
 SIGMA NU

Assistant Manager, Wrestling (1); Williams Prize in Debating; Band (1, 2, 3, 4); Debating Society (5, 4).

Soccer (1, 2); Track (1); Brown and White (1, 2, 5); Interfraternity Council (2, 5); Cyanide Club (5).

EDWARD BILLSTEIN, JR.  
 Ed CLAYMONT, DEL.  
 PERKIONEN PREP SCHOOL  
 TOWN GROUP

ROBERT S. BOTHE  
 Bob ORELAND, PA.  
 ABINGTON HIGH SCHOOL  
 SIGMA PHI EPSILON

Track (1, 2, 4); Wrestling (5, 4); Glee Club (1, 2, 3, 4).

Mustard and Cheese (5, 4).

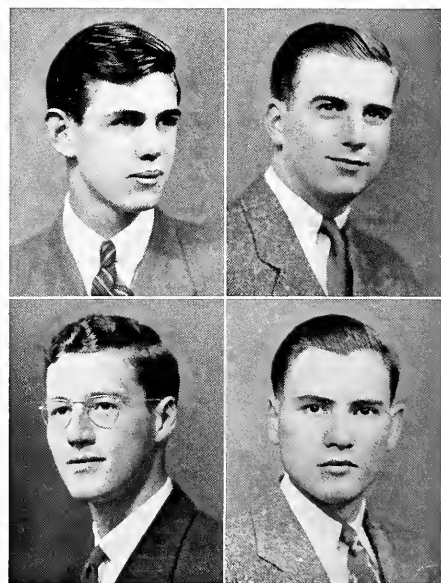



GORDON L. BRANDT

*Gordy* BETHLEHEM, PA.

BETHLEHEM HIGH SCHOOL.

DELTA Upsilon

Football (1, 2, 5, 4); Basketball (1, 2, 5, 0); Track (1, 2, 4).

CHARLES H. BROTHERTON

*Charlie* DOVER, N. J.

DOVER HIGH SCHOOL.

TAYLOR HOUSE

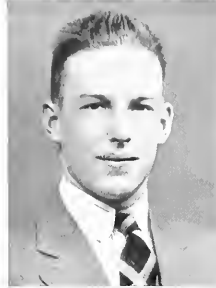

NATHANIEL J. BRISKER

*Nat* BETHLEHEM, PA.

BETHLEHEM HIGH SCHOOL

SIGMA ALPHA MU

Basketball (1); President of Sigma Alpha Mu (4); Interfraternity Council (5, 4); Mustard and Cheese (2, 5); Secretary (4); Dramatic Workshop (2, 5).

JOHN L. BURGHER

*Bugger* MONTCLAIR, N. J.

LENOX PREPARATORY SCHOOL

COSMOPOLITAN CLUB



ERNEST R. BUSS

*Bussy* BETHLEHEM, PA.

BETHLEHEM HIGH SCHOOL

TOWN GROUP

Archery (4).

ALBERT J. COLLINS

*Rip* MT. LEBANON, PA.

MT. LEBANON HIGH SCHOOL

PHI DELTA THETA

Football (1, 5, 4); Basketball (2, 5); Baseball (1); President of Phi Delta Theta; Junior Prom Committee, Chairman (5); Senior Ball Committee (4); Alpha Kappa Psi (5); Vice-President (4); Scabbard and Blade (5, 4).

ROBERT F. COLEMAN

*Ruby* BROOKLYN, N. Y.

POLY PREP COUNTRY DAY SCHOOL

PSI Upsilon

Interfraternity Council (5, 4); Alpha Kappa Psi (4); Scabbard and Blade (5, 4).

ED. F. DANNEMILLER

*Colonel* GARDEN CITY, N. Y.

GARDEN CITY HIGH SCHOOL

THETA DELTA CHI

Football (1); Lacrosse (4); Hockey (2, 4); House Manager of Theta Delta Chi (5, 4); Scabbard and Blade (5); Secretary (4).

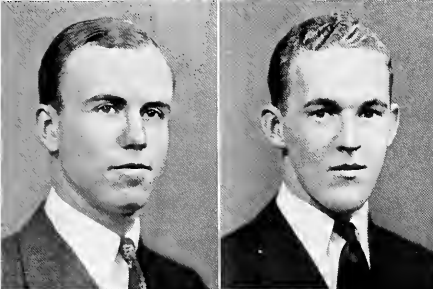
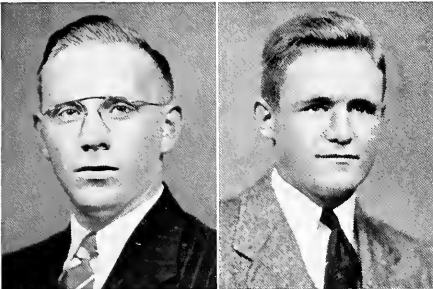

E P I T O M E F O R 1 9 4 0

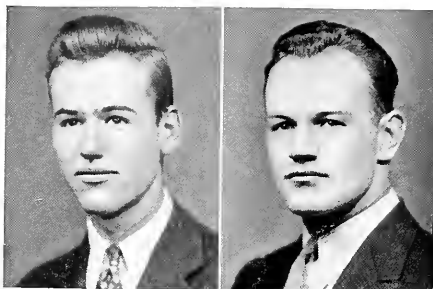

O. MERRILL DAVID  
*Buck* PHILADELPHIA, PA.  
 GERMANTOWN FRIENDS SCHOOL

PAUL R. DUYCKINCK  
*Dike* ROSELLE PARK, N. J.

SIGMA CHI  
 Baseball (1, 2, 4); Brown and White,  
 Business Board (5); Financial Manager  
 (4); Pi Delta Epsilon (1); Mustard and  
 Cheese; Dramatic Workshop; Sportsman's  
 Club.

ROSELLE PARK HIGH SCHOOL  
 PHI SIGMA KAPPA  
 Football (1, 2, 5, 4); Alpha Kappa Psi  
 (4).

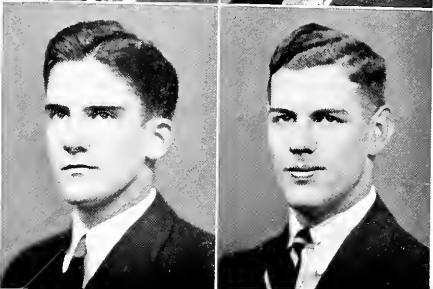

DONALD G. DENISON, JR.  
*Dinnie* GRAND RAPIDS, MICH.  
 GRAND RAPIDS CENTRAL HIGH  
 SCHOOL

CARY G. EVANS  
 C. G. BETHLEHEM, PA.

SIGMA PHI  
 Track (2); Tennis (1, 2); Review, Busi-  
 ness Board (2); Circulation Manager (5),  
 Advertising Manager (5); Business Man-  
 ager (4); Pi Delta Epsilon (4); Mustard  
 and Cheese (5, 4); Industrial Engineering  
 Society (1, 2, 5, 4).

BETHLEHEM HIGH SCHOOL  
 PHI DELTA THETA  
 Track (1, 2, 5, 4), Captain (4); Swimming  
 (1, 2, 5, 4); Cross-Country (1, 4); Fresh-  
 man Union; Spiked Shoe, President.

HERBERT F. FEUCHT

BERTRAM V. FLETCHER

*Stony* HEWLETT, L. I.  
 WOODMERE HIGH SCHOOL

*Van* BROOKLYN, N. Y.  
 McBURNEY PREP SCHOOL

TOWN GROUP

CHI PSI

Football (1, 2, 5, 4); Basketball (1, 2, 5,  
 4); Track (1, 2, 5, 4).

Wrestling (1).

RICHARD F. FINCKE

RICHARD C. FRIES

*Dick* NEW YORK CITY, N. Y.  
 DE WITT CLINTON HIGH SCHOOL

*Dick* BETHLEHEM, PA.

TOWN GROUP

BETHLEHEM HIGH SCHOOL

Football (1, 2, 5, 4); Wrestling (1, 2, 5,  
 4); Track (2, 5, 4); Treasurer of Town  
 Section; Dramatic Workshop (5); Lutheran  
 Society.

TOWN GROUP

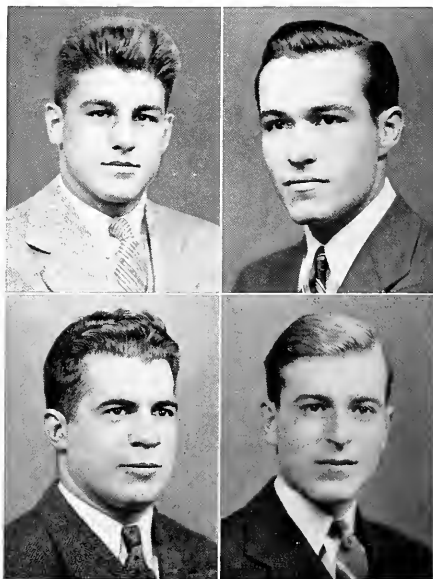

STANLEY E. GILINSKY  
*Gale* TRENTON, N. J.  
 TRENTON CENTRAL HIGH  
 SCHOOL  
 Pi Lambda Phi

Review, Editorial Staff (5, 4); Treasurer  
 of Pi Lambda Phi (2, 5, 4); Freshman  
 and Sophomore Honors; Phi Beta Kappa.

NORMAN D. GLICKMAN  
*Norm* SOUTH ORANGE, N. J.  
 COLUMBIA HIGH SCHOOL  
 SIGMA ALPHA MU

Wrestling (1).

ELLIOTT K. GOODMAN  
*Ekey* NEW ROCHELLE, N. Y.  
 NEW ROCHELLE HIGH SCHOOL.  
 SIGMA ALPHA MU

Brown and White (1, 2, 5). Band (1, 2,  
 5, 4).

JAMES F. GOODWIN  
*Jim* HAMDEN, CONN.  
 NEW HAVEN HIGH SCHOOL  
 RICHARDS HOUSE

Sports Manager of Dormitory Section (5,  
 4).

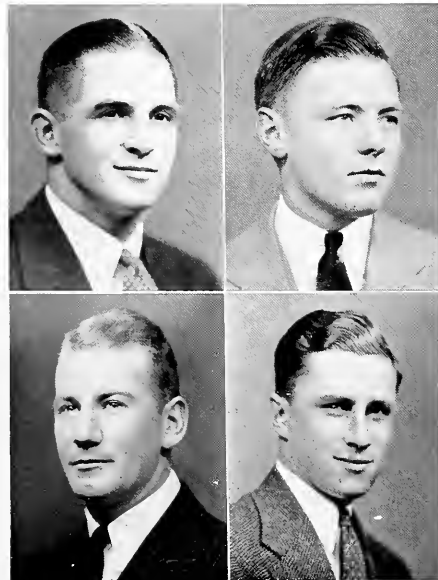

RICHARD S. GOWDY  
*Dick* WEST HARTFORD, CONN.  
 PHILLIPS EXETER ACADEMY  
 ALPHA CHI RHO

Football (1, 2, 5); Track (1); Review,  
 Art Editor (5, 4); Scabbard and Blade  
 (5), Treasurer (4); Alpha Kappa Psi (5,  
 4); Cyanide; Pi Delta Epsilon (4); Omicron  
 Delta Kappa (4).

CHARLES R. GRIFFITHS  
*Charlie* METUCHEN, N. J.  
 CRANFORD HIGH SCHOOL  
 DELTA TAU DELTA

Football (5, 4); Basketball (2, 5, 4), Cap-  
 tain (4); Baseball (2, 5, 4); Lacrosse (2);  
 Interfraternity Council; Alpha Kappa Psi  
 (5), Treasurer (4); Cyanide Club (5);  
 Omicron Delta Kappa (4).

CHARLES F. GUILFORD  
*Chuck* DETROIT, MICH.  
 NORTHERN HIGH SCHOOL  
 SIGMA PHI

Treasurer of Sigma Phi (4); Scabbard and  
 Blade (5, 4); Rifle Club (1, 2, 5, 4).

JACK GUTTAG  
*Guppy* NEW ROCHELLE, N. Y.  
 NEW ROCHELLE HIGH SCHOOL  
 SIGMA ALPHA MU

Track (5); Assistant Manager of Soccer  
 (1, 2); Treasurer of Sigma Alpha Mu (4).

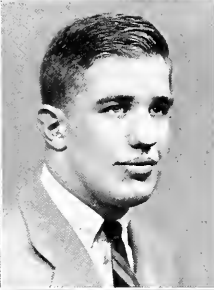
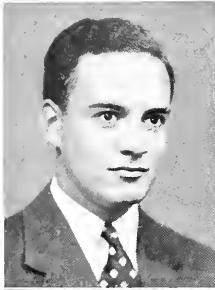

WALTER G. GUY, JR.

Walt WILMINGTON, DEL.

DUPONT HIGH SCHOOL

LAMBDA CHI ALPHA

Alpha Kappa Psi (3, 4); Phi Beta Kappa.

A. F. HAFFENREFFER, JR.

Haff FALL RIVER, MASS.

GOVERNOR DUMMER ACADEMY

SIGMA NU

Football (1); Wrestling (1, 3, 4); Lacrosse (2, 3, 4); Scabbard and Blade (3, 4).

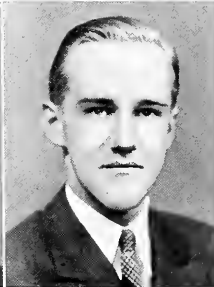
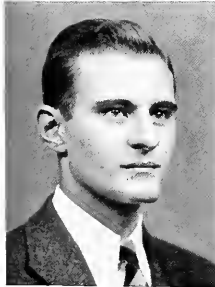

NORMAN J. HAAS

Norm BELMONT, MASS.

HUNTINGTON SCHOOL

TAYLOR HOUSE

Swimming (1, 3, 4); Track (3, 4)

THOMAS B. HAND

Tom PATERSON, N. J.

ST. JOHN'S PREPARATORY SCHOOL

THETA DELTA CHI

Track (1, 2); Assistant Manager of Freshman Basketball; Brown and White (1); Assistant News Editor (2); Treasurer of Theta Delta Chi (4); Mustard and Cheese Competition (1).

ALBERT B. HARDING

Al RIDGEWOOD, N. J.

BLAIR ACADEMY

Chi Psi

Soccer (1, 3); Wrestling (3, 4); Baseball (2); Brown and White, Business Board (1); President of Chi Psi (4); Rifle Club (1, 2); Aero Club (2); Secretary-Treasurer (3); President (4).

JACOB S. HARTZELL

Jake NAZARETH, PA.

NAZARETH HIGH SCHOOL

ALPHA KAPPA PI

President of Alpha Kappa Pi (4); Interfraternity Council (4); Band (1, 2, 3, 4); Symphony Orchestra (2); Dance Orchestra (3); Leader (4).

WILLIAM W. HEINBACH

Bill KANE, PA.

KANE HIGH SCHOOL

RICHARDS HOUSE

Treasurer of Dormitory Section (3); Chief (1); Interdormitory Council (4); President of Richards House (4).

CLIFFORD B. HEISLER

Budd PEMBERTON, N. J.

GEORGE SCHOOL

DELTA TAU DELTA

Football (1); Baseball (1, 2, 3, 4); Co-Captain (4); Senior Ball Committee (4); Freshman Honors; President of Delta Tau Delta; Newtonian; Cyanide; Scabbard and Blade (3, 4); Alpha Kappa Psi (5); President (4); Omicron Delta Kappa; Student Concert Lecture Series Committee (4); Student Activities Committee (4).

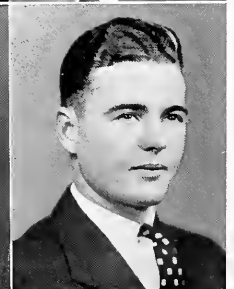

LEHIGH UNIVERSITY

FRANK H. HEWITT, JR.

*Frank* MAPLEWOOD, N. J.

NEWARK ACADEMY

THETA DELTA CHI

Football (1); Baseball (1).

CHARLES R. HONCE, JR.

*Champ* NUTLEY, N. J.

NEWARK ACADEMY

CHI PSI

Baseball (1, 2, 5); Hockey (2, 5); Athletic Manager of Chi Psi.

JOHN G. HUGHES

*Andy* WILKES-BARRE, PA.

STAUNTON MILITARY ACADEMY

LAMBDA CHI ALPHA

J. BOYD KELLEY

*Toby* LARKSVILLE, PA.

LARKSVILLE HIGH SCHOOL

ALPHA TAU OMEGA

Varsity Baseball Manager (4); Brown Key Society (5); Scabbard and Blade; Alpha Kappa Psi, Secretary (4).

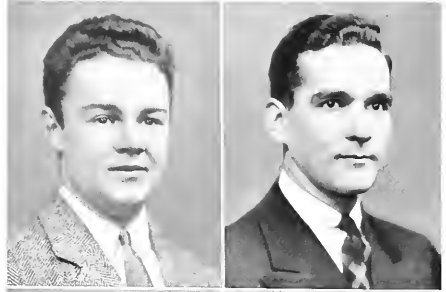

THOMSON KING, JR.

*T* BALTIMORE, MD.  
BALTIMORE POLYTECHNIC  
INSTITUTE

ALPHA TAU OMEGA

Wrestling (1, 2, 5, 4); Eastern Intercollegiate Champion in 165 Pound Class; Lacrosse (5, 4); Lewis Cup; Secretary-Treasurer of Sophomore Class; Maceinchor Student Committee (4); Vigilante Committee (2); Civil Engineering Society.

RUDOLF KREMER

*Rudy* PATERSON, N. J.

PEDDIE SCHOOL

THETA DELTA CHI

Track (1, 2); Wrestling (1, 2); Interfraternity Council; Spiked Shoe Society.

WILLIAM H. KOHRING

*Bill* CRESTWOOD, N. Y.

DE WITT CLINTON HIGH SCHOOL

THETA XI

LORING LANE

*Loring* BROOKLYN, N. Y.

POLY PREP COUNTRY DAY  
SCHOOL

ALPHA KAPPA PI

Rifle Team (1, 2, 5, 4); Interfraternity Council (5); President of the Rifle Club (4).

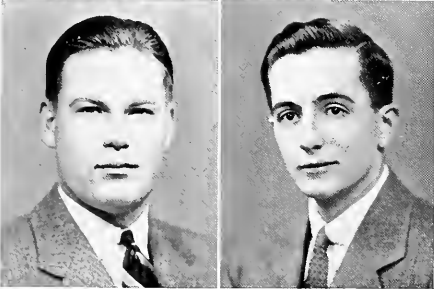
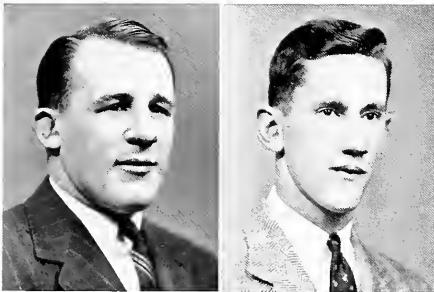

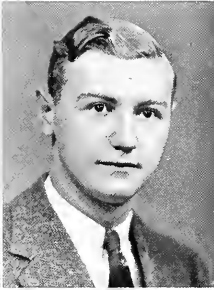
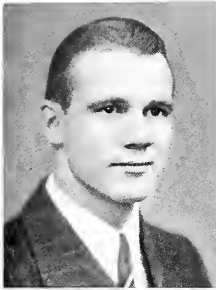

HARRY A. LEIDICH, JR.  
*Handy* POTTSVILLE, PA.

POTTSVILLE HIGH SCHOOL

PHI GAMMA DELTA

Wrestling (1, 2); Baseball (1, 2, 5, 4);  
Football (5); Chairman of Freshman Hand-  
book Staff (4); Glee Club (1, 2).

HARRY W. LYNCH, JR.  
*Linc* WILMINGTON, DEL.

WILMINGTON FRIENDS SCHOOL

DELTA PHI

Brown and White (1, 2); President of  
Delta Phi (4); Interfraternity Council (5,  
1); Sportsman's Club (4); Chemical So-  
ciety (1, 2, 5).

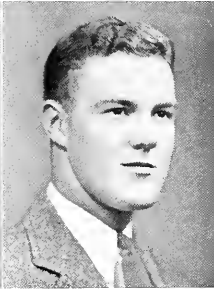
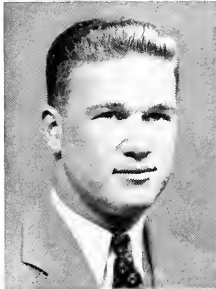

WILLIAM T. LUCE  
*Will* WESTFIELD, N. J.

WESTFIELD HIGH SCHOOL

PI KAPPA ALPHA

Basketball (1); Lacrosse (5, 4).

GEORGE P. MAGINNESS  
*Mac* BELLEVILLE, N. J.

BELLEVILLE HIGH SCHOOL

TOWN GROUP

Basketball (1); Baseball (1); Lacrosse (4).

JOSEPH L. MATTESON  
*Joe* CRANFORD, N. J.  
CRANFORD HIGH SCHOOL  
DELTA Upsilon

Track (1, 2, 4), Captain (1); Interfraternity  
Sports Manager; President of Delta Upsi-  
lon (4); Chairman of the Senior Ball Com-  
mittee (4); Cyanide; Spiked Shoe Society  
(2, 3, 4); Chairman of the Maennerchor  
Tea Dance Committee (4).

ARTHUR A. McCAMBRIDGE  
*Art* RIDGEWOOD, N. J.  
RIDGEWOOD HIGH SCHOOL  
DELTA SIGMA PHI

DELTA SIGMA PHI

J. JOSEPH McCLUSKEY  
*Joe* STROUDSBURG, PA.  
STROUDSBURG HIGH SCHOOL  
TAYLOR HOUSE

Assistant Manager of Baseball (1, 2);  
Brown and White, Sports Staff (1, 2, 4),  
Sports Editor (5); Scabbard and Blade (5,  
4); Pi Delta Epsilon (5, 4).

JOHN J. McFADDEN  
*Mac* BETHLEHEM, PA.  
BETHLEHEM CATHOLIC HIGH  
THETA KAPPA PHI

Swimming (1); Sophomore Honors; Alpha  
Kappa Psi (4); Scabbard and Blade (5,  
4).



L E H I G H U N I V E R S I T Y

ROBERT R. MERWIN

Bob ALLENTOWN, PA.  
ALLENTOWN HIGH SCHOOL

ALLENTOWN GROUP

Lehigh-Allentown Club (1, 2), Treasurer (5), President (4); Freshman and Sophomore Honors; Alpha Kappa Psi Medallion (5); Phi Eta Sigma; Newtonian Society; Alpha Kappa Psi (4); Phi Beta Kappa.

THOMAS W. MILLET, III

Tom UPPER DARBY, PA.

UPPER DARBY HIGH SCHOOL

TOWN GROUP

Band (1, 2, 5, 4); Chemical Society (1).



WILLIAM A. MILLER, JR.

Bill SOUTH ORANGE, N. J.

BLAIR ACADEMY

Psi Upsilon

GEORGE B. MOTHERAL, II

Bud PITTSBURGH, PA.

MERCERSBURG ACADEMY

DELTA TAU DELTA

Soccer (1, 2, 4); Wrestling (5, 4); Assistant Manager of Freshman Wrestling; Brown and White (1, 2), Copy Supervisor (5), National Advertising Manager (4); Pi Delta Epsilon (5), Treasurer (4).

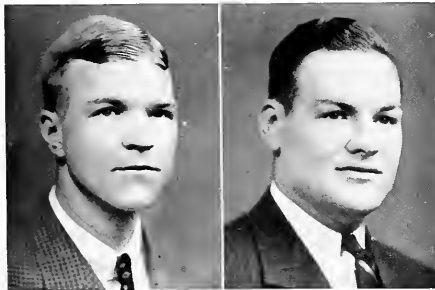

ANDERS F. MYHR

Andy BROOKLYN, N. Y.

ADELPHI ACADEMY

TAYLOR HOUSE

Sophomore Honors; Newtonian Society; Phi Beta Kappa.

ROBERT A. NORDT

Bob EAST ORANGE, N. J.

EAST ORANGE HIGH SCHOOL

SIGMA PHI EPSILON

Football (1, 2, 5).

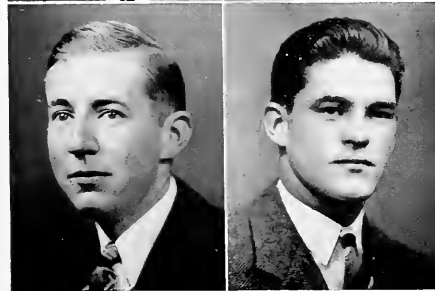

JOHN J. NICOL

Nick BROOKLYN, N. Y.

BROOKLYN TECHNICAL HIGH

RICHARDS HOUSE

Intramural Athletic Cup (2); Manager of the Independent Athletic League (1, 2); Dormitory Section Chief (5); Interdormitory Council (5); Camera Club; Sportsman's Club.

JOHN R. O'MEARA

Sham GLEN RIDGE, N. J.

GLEN RIDGE HIGH SCHOOL

ALPHA TAU OMEGA

Swimming (1, 2, 5), Captain (4); Track (1, 2, 5, 4); Lacrosse (4); Interfraternity Council (5, 4); Cyanide Club (5); Fraternity Officer (2, 5, 4); Brown and White, Business Staff (2), Circulation Department (5, 4).

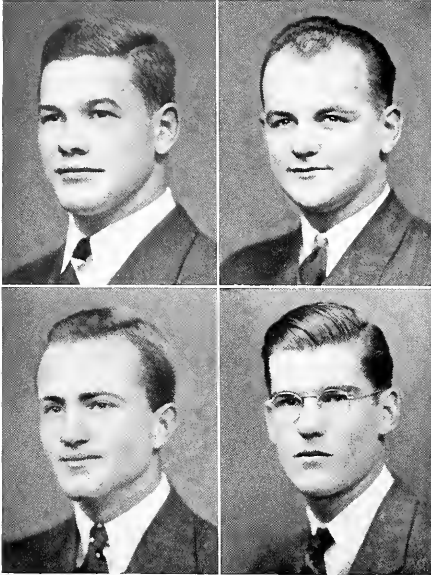

DOUGLAS C. PAUL  
*Doug* BETHLEHEM, PA.  
 MERCERSBURG ACADEMY  
 PHI GAMMA DELTA

Wrestling (1, 2, 3, 4); Lacrosse (3, 4);  
 Ice Hockey (3, 4); Secretary-Treasurer of  
 Senior Class; Scabbard and Blade (3, 4).

RICHARD F. PEARCE  
*Dick* WILMINGTON, DEL.  
 FRIENDS SCHOOL  
 RICHARDS HOUSE

Rifle Team (1); Alpha Kappa Psi (4).

ROBERT J. PEARCE  
*Spearhead* MARQUETTE, MICH.  
 ASHVILLE SCHOOL  
 SIGMA NU

Soccer (1, 2, 4); Freshman Union; Sopho-  
 more Vigilante Committee.

FREDERICK D. PIERCE  
*Fred* BROOKLYN, N. Y.  
 SHENANDOAH VALLEY ACADEMY  
 COSMOPOLITAN CLUB

Baseball (5); Eta Sigma Phi; Delta Omicron  
 Theta (4).

ALBERT E. PONTER, JR.  
*Al* BOGOTA, N. J.  
 RANDOLPH-MACON ACADEMY  
 TOWN GROUP

President of Town Group Section (3, 4);  
 Camera Club (4); Varsity Debating; Delta  
 Omicron Theta (4).

STEWART B. POWERS  
*Stew* RED BANK, N. J.  
 RED BANK HIGH SCHOOL  
 PHI DELTA THETA

Soccer (1, 2, 4); Treasurer of Phi Delta  
 Theta (4); Alpha Kappa Psi (4).

PETER PRUDDEN, JR.  
*Pete* PALM BEACH, FLA.  
 CULVER MILITARY ACADEMY  
 PSI UPSILON

Swimming (1, 2); Golf (1, 2); Review,  
 Business Board (2); President of Psi Upsi-  
 lon (4).

HARRY M. RANDEL  
*Harry* ALLENTOWN, PA.  
 LOWER MERION HIGH SCHOOL  
 ALLENTOWN GROUP

Mustard and Cheese.

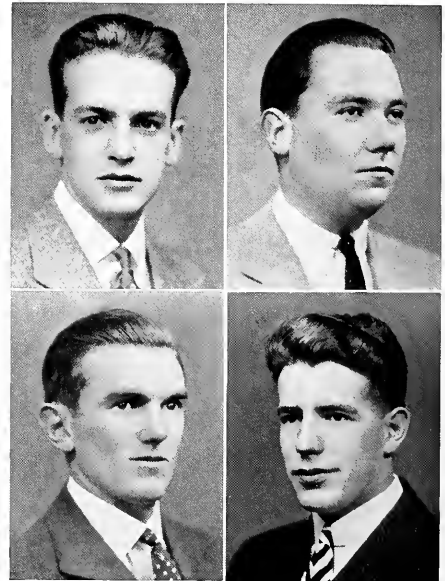



JAMES G. RICHARDSON

*Jim* WALNUT RIDGE, ARK.

PHILLIPS EXETER ACADEMY

ALPHA TAU OMEGA

Freshman-Sophomore Dance Committee;  
Sophomore Vigilante Committee; Brown  
and White (1); Class Banquet Committee  
(3, 4).

ROBERT H. ROBINSON

*Bob* DIVIDING CREEK, N. J.

PEDDIE SCHOOL

THETA XI

D'ARCY W. ROPER, II

*Cy* PETERSBURG, VA.

PETERSBURG HIGH SCHOOL

BETA THETA PI

Elected Manager of Football (4); Interfraternity Council, Secretary (4); Brown Key (5); Industrial Engineering Society (1).

LESTER R. ROSENFELD

*Rollo* BROOKLYN, N. Y.

BOYS HIGH SCHOOL

PI LAMBDA PHI

Football (1, 2, 3, 4); Wrestling (5, 4);  
President of Pi Lambda Phi (4).

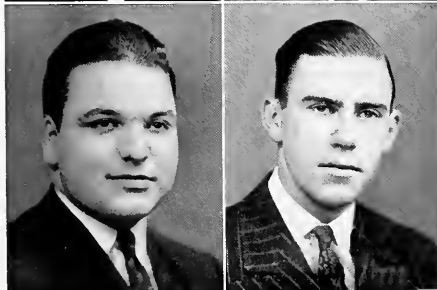
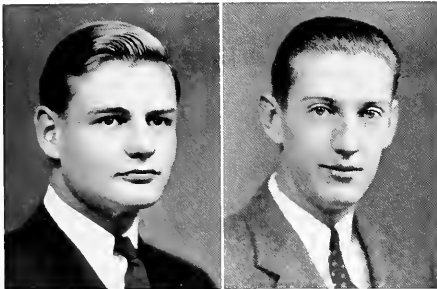
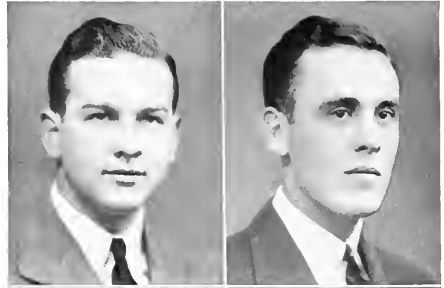

JOHN B. RUSH

*Johnnie* NAPLES, FLA.

DEERFIELD ACADEMY

SIGMA PHI

International Relations Club (2, 5, 4);  
Cosmopolitan Club; Camera Club.

CHARLES T. SCHRADER

*Charlie* WARD, PA.

GEORGE SCHOOL

PRICE HOUSE

Baseball (1, 2, 3); Soccer (1); Brown and  
White; Sportsman's Club (5).

ISAAH SCHEELINE, JR.

*Basil* HOLLIDAYSBURG, PA.

SHADY SIDE ACADEMY

SIGMA ALPHA MU

Sportsman's Club (4); A. S. M. E. (1).

ALFRED M. SCHUYLER

*Al* MIDDLETOWN, N. Y.

MIDDLETOWN HIGH SCHOOL

ALPHA CHI RHO

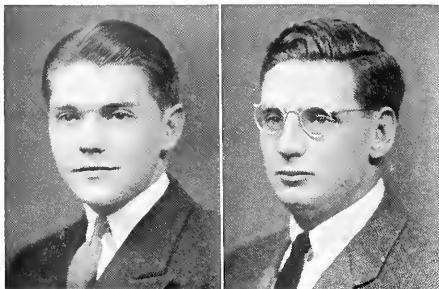

PAUL W. SEILER, JR.

ALFRED L. SIMON

*Si* FARMINGTON, MICH.

*Al* PATERSON, N. J.

CRANBROOK SCHOOL

EAST SIDE HIGH SCHOOL

ALPHA TAU OMEGA

PI LAMBDA PHI

Track (1, 3, 4); Vice-President of Alpha Tau Omega (4).

Basketball (1); Track (2); Review Board (2).

ROBERT B. SIEGEL

SAMUEL R. SIMON

*Bob* NEW YORK, N. Y.

*Terry* PATERSON, N. J.

EAST SIDE HIGH SCHOOL

WILBRAHAM ACADEMY

PI LAMBDA PHI

TOWN GROUP

Basketball (1); Sophomore Honors; Interfraternity Council (2).

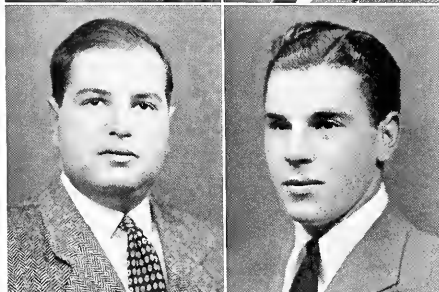

GARDNER SLETTEN

BERNARD A. SMITH, JR.

*Slats* NORTH QUINCY, MASS.

*Bernie* FOREST HILLS, L. I.

NORTH QUINCY HIGH SCHOOL

HEMPSTEAD HIGH SCHOOL

SIGMA PHI EPSILON

BETA KAPPA

Track (1); Alumni Junior Prize; Alpha Kappa Psi Medallion; Phi Beta Kappa.

Track (1); Interfraternity Council (3, 4); Delta Omicron Theta; Alpha Kappa Psi (4); Camera Club; Brown and White; Glee Club; Sportsman's Club.

ROBERT C. SLINGERLAND

RAYMOND M. SMITH

*Sling* MILLBURN, N. J.

*Ray* STAMFORD, CONN.

MILLBURN HIGH SCHOOL

STAMFORD HIGH SCHOOL

ALPHA CHI RHO

PRICE HOUSE

Manager of Varsity Tennis (4); Brown and White (2, 5); Review (5); Brown Key Society; Interfraternity Council (3, 4).

Football (1, 2, 4).

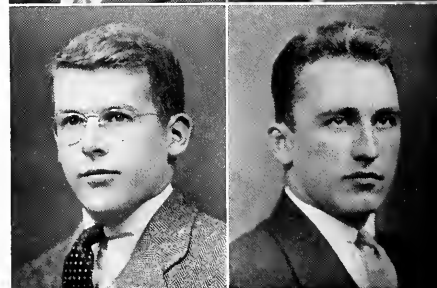
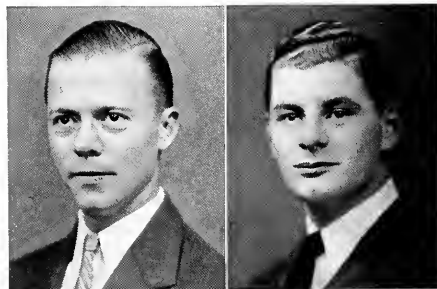

L E H I G H U N I V E R S I T Y

JAMES R. STEEG

*Jim* BELLAIRE, N. Y.

HEMPSTEAD HIGH SCHOOL

THETA KAPPA PHI

Cheerleader (5, 4); Glee Club (1).

ROBERT S. TAYLOR

*Bob* DREXEL HILL, PA.

UPPER DARBY HIGH SCHOOL

PHI GAMMA DELTA

Football (1); Mustard and Cheese Competition; Band (1, 2); Assistant Editorial Manager of Freshman Handbook (4); Industrial Engineering Society.

WILLARD J. THOMAS

*Reds* BETHLEHEM, PA.

BETHLEHEM HIGH SCHOOL

TOWN GROUP

Sophomore Honors; Alpha Kappa Psi (5, 4); Scabbard and Blade (5, 4).

WILLIAM VALENTINE, JR.

*Muscle* NEW YORK CITY, N. Y.

PAWLING PREPARATORY SCHOOL

ALPHA TAU OMEGA

Football (1, 5, 4).

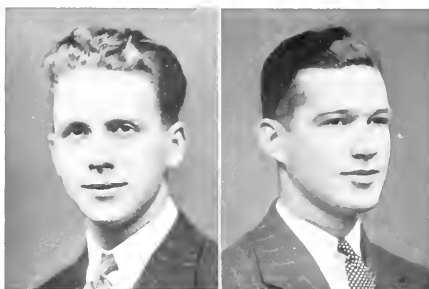

HENRY VAN REED

*Hank* READING, PA.

READING HIGH SCHOOL

TAYLOR HOUSE

Manager of Dormitory Section Sports.

WALLACE P. WATKINS

*Wally* GLEN RIDGE, N. J.

BLAIR ACADEMY

CHI PSI

Rifle Team (1, 2); Assistant Manager of Freshman Football; Manager of Freshman Swimming (4); Brown and White (1, 2), Advertising Manager (5), Financial Manager (5), Business Manager (4); Review, Circulation Manager (5); Epitome, Fraternity Editor (5), Senior Section Editor (4); President of Omicron Delta Kappa (4); Alpha Kappa Psi (5, 4); Pi Delta Epsilon (5), Vice-President (4); Cyanide, Secretary-Treasurer; Brown Key, President; International Relations Club (1, 2); Mustard and Cheese, Program Manager (5), Vice-President (4); Arcadia (4); Student Activities Committee (4); Senior Ball and Junior Prom Committees.

HAROLD WEINER

*Harold* PATERSON, N. J.

EAST SIDE HIGH SCHOOL

RICHARDS HOUSE

Brown and White, Business Board (2), Copy Supervisor (5), National Advertising Manager (5).

HARRY J. WENCK

*Harry* ALLENTOWN, PA.

ALLENTOWN HIGH SCHOOL

ALLENTOWN GROUP

Basketball (1, 2); Chemical Engineering Society (2).

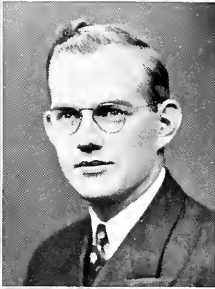
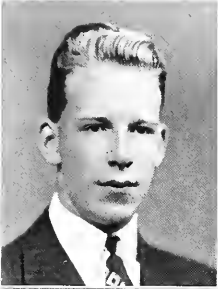

WALTER J. WETHERELL

*Walt* BROOKLYN, N. Y.

FRANKLIN K. LANE HIGH SCHOOL

BETA KAPPA

Tennis (1, 2, 3, 4); Basketball (1, 2, 3, 4); Track (5); Alpha Phi Omega; Aero Club; Sportsman's Club; Brown and White (1, 2)

FRANK C. WOODSIDE, JR.

*Woody* CALDWELL, N. J.

PITTSFIELD HIGH SCHOOL

ALPHA CHI RHO

Track (1, 2); Brown and White (1); Mustard and Cheese (2, 3), President (4); Arcadia (4)



EUDORE J. WILHELMY

*Will* MARLBORO, MASS.

WORCESTER ACADEMY

TOWN GROUP

Track (1)

ROBERT A. WRIGLEY

*Al* MAHAFFEY, PA.

KISKI PREPARATORY SCHOOL

PHI GAMMA DELTA

KARL H. ZORNIG

*Karl* ABERDEEN PRVG. CD., MD.

VALLEY FORGE MILITARY  
ACADEMY

TOWN GROUP

Army Ordnance Post (4); Mustard and  
Cheese Competition; American Society of  
Mechanical Engineers.





A. COPELAND CALLEN, *Dean*

# ENGINEERING

# Heads of Departments

J. LYNFORD BEAVER, Sc.D.

Head of the Department of Electrical Engineering

CHARLES CLARENCE BIDWELL, Ph.D.

Head of the Department of Physics

GILBERT EVERETT DOAN, Ph.D.

Head of the Department of Metallurgical Engineering

FRED VIALL LARKIN, M.E.

Head of the Department of Mechanical Engineering

HARVEY ALEXANDER NEVILLE, Ph.D.

Head of the Department of Chemistry

HALE SUTHERLAND, B.S.

Head of the Department of Civil Engineering

*Pictured elsewhere in the book*

ALFRED COPELAND CALLEN, M.S.

Head of the Department of Mining Engineering



*J. Lynford Beaver, Sc.D.*



*Gilbert E. Doan, Ph.D.*



*Harvey A. Neville, Ph.D.*



*Charles C. Bidwell, Ph.D.*

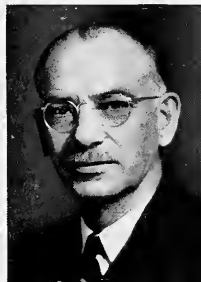

*Fred V. Larkin, M.E.*



*Hale Sutherland, B.S.*

# IN FACULTATE

## PROFESSORS

- PAUL LEAVERNE BAWLEY, Ph.D.  
Professor of Physics
- J. LYNFORD BEAVER, Sc.D.  
Professor of Electrical Engineering
- CHARLES CLARENCE BIDWELL, Ph.D.  
Professor of Physics
- THOMAS EDWARD BUTTERFIELD, C.E., M.E.  
Professor of Heat Power Engineering
- ALLISON BUTTS, B.S.  
Professor of Electrometallurgy
- ALFRED COPELAND CALLEN, M.S.  
Professor of Mining Engineering
- ALPHA ALBERT DIFENDERFER, M.S.  
Professor of Quantitative Analysis and Assaying
- GILBERT EVERETT DOAN, Ph.D.  
Professor of Metallurgical Engineering
- HOWARD ECKFELDT, E.M.  
Professor of Mining Engineering
- WARREN WALTER FAWING, Ph.D.  
Professor of Physical Chemistry
- ARTHUR WARNER KLEIN, M.E.  
Professor of Mechanical Engineering
- FRED WALL LARKIN, M.E.  
Professor of Mechanical Engineering
- HARVEY ALEXANDER NEVILLE, Ph.D.  
Professor of Chemistry
- BRADLEY STOUGHTON, B.S.  
Professor of Metallurgical Engineering
- MILTON CALEB STUART, M.E.  
Professor of Mechanical Engineering
- HALE SUTHERLAND, B.S.  
Professor of Civil Engineering
- EDWIN RAYMOND THEIS, Ph.D.  
Professor of Chemical Engineering

## ASSOCIATE PROFESSORS

- HAROLD VICTOR ANDERSON, M.S.  
Assoc. Prof. of Chemistry
- SYLVANUS A. BECKER, M.S.  
Assoc. Prof. of Civil Engineering
- ROBERT DOMINICK BILLINGER, Ph.D.  
Assoc. Prof. of Chemistry
- PRESTON BANKS CARWILE, Ph.D.  
Assoc. Prof. of Physics
- JOHN ROBERT CONNELLY, M.A., M.S.  
Assoc. Prof. of Mechanical Engineering
- MERTON OTIS FULLER, M.S.  
Assoc. Prof. of Civil Engineering
- THOMAS HUGER HAZLEHURST, Ph.D.  
Assoc. Prof. of Chemistry
- NELSON SHERK HIBSHMAN, M.S.  
Assoc. Prof. of Electrical Engineering
- BURGESS HILL JENNINGS, M.S., M.A.  
Assoc. Prof. of Mechanical Engineering
- CYRIL DEAVEY JENSEN, M.S.  
Assoc. Prof. of Civil Engineering
- HENRY CARL IVAR KNUTSON, M.E.E.  
Assoc. Prof. of Electrical Engineering
- CHARLES ROZIER LARKIN, Ph.D.  
Assoc. Prof. of Physics
- ALEXANDER WALKER LUCE, M.E.  
Assoc. Prof. of Machine Design
- ARCHIE ROSCOE MILLER, M.S.  
Assoc. Prof. of Electrical Engineering

- MAX PETERSEN, Ph.D.  
Assoc. Prof. of Physics
- CHARLES WELLINGTON SIMMONS, M.S.  
Assoc. Prof. of Chemical Engineering
- ERIC SPENCER SINKINSON, D.I.C., F.C.S.  
Assoc. Prof. of Ore Dressing and Fuel Technology

## ASSISTANT PROFESSORS

- GEORGE CARLTON BECK, A.C.  
Assis. Prof. of Quantitative Analysis
- CHARLES EDWARD BERGER, Ph.D.  
Assis. Prof. of Physics
- CLEDO BRUNETTI, Ph.D.  
Assis. Prof. of Electrical Engineering
- WILLIAM JOSEPH ENEY, M.S.  
Assis. Prof. of Civil Engineering
- MAURICE FAWING, Ph.D.  
Assis. Prof. of Physics
- AUSTIN ROGERS FREY, Ph.D.  
Assis. Prof. of Physics
- HOWARD DIETRICH GRUBER, M.S.  
Assis. Prof. of Electrical Engineering
- ARTHUR THOMAS IPPEN, Ph.D.  
Assis. Prof. of Civil Engineering
- BRUCE GILBERT JOHNSTON, Ph.D.  
Assis. Prof. of Civil Engineering
- HARRY GORDON PAYROW, B.S.  
Assis. Prof. of Sanitary Engineering
- RAYMOND FREDERICK SCHULTZ, Ph.D.  
Assis. Prof. of Chemistry
- FREDERIC ALLEN SCOTT, Ph.D.  
Assis. Prof. of Physics
- HILTON ALBERT SMITH, Ph.D.  
Assis. Prof. of Chemistry
- JUDSON GRAY SMULL, M.S.  
Assis. Prof. of Chemistry
- BENJAMIN LICHTY SNAVELY, Ph.D.  
Assis. Prof. of Physics
- EUGENE HENRY UHLER, C.E.  
Assis. Prof. of Civil Engineering

## INSTRUCTORS

- EDWARD DELBERT AMSTUTZ, Ph.D.  
Instructor in Organic Chemistry
- JOEL FURNESS BAILEY, M.S.  
Instructor in Mechanical Engineering
- THOMAS TIMINGS HOLME, B.S.  
Instructor in Mechanical Engineering
- THOMAS EDGAR JACKSON, M.S.  
Instructor in Mechanical Engineering
- JAMES PEYTON McREYNOLDS, Ph.D.  
Instructor in Chemistry
- JOHN CLEWELL MERTZ, Ph.D.  
Instructor in Chemistry
- JAMES ALEXANDER PEOPLES, JR., Ph.D.  
Instructor in Physics
- EARL JAMES SERFASS, Ph.D.  
Instructor in Chemistry
- ROBERT DANIEL STOUT, B.S.  
Instructor in Metallurgical Engineering
- RICHARD KENNETH TONER, Ph.D.  
Instructor in Chemical Engineering
- GERALD ROBERT VAN DUZEE, M.S.  
Instructor in Metallurgical Engineering

# TYPICAL SCENES

## ENGINEERING CLASSES

Comes a student from the manufacturing center of Newark imbibed with the ideals of the engineering profession and aspiring to become a great engineer. Lehigh is the best engineering school and I am going to become a mechanical engineer, says he. Immediately, he learns that all students in engineering take the same subjects so he impatiently waits for the first day of classes. Equipped with all of the necessary paraphernalia he attends his first class. All the students are herded into a large classroom where the professor looks over the new crop with that certain glint in his eye. Soon the semester gets rolling and with lesson assignments to prepare time is very valuable, but when he budgets his time, he finds he does not have nearly enough. However, weeks slip by and midsemesters appear upon the horizon. Realizing that he must study harder than ever, he applies himself and skims through. Christmas arrives and he goes home to tell of the wonderful advantages of a college education. Home folks are full of enthusiasm, he comes back with renewed vigor, and exams fall by the wayside. With these fundamentals well in hand working becomes easier. The long seige continues until now our young protege is about to be graduated. Then all the kin folk make a big fuss before he enters this wily world.



This facsimile machine is a device for printing pictures as received from the broadcasting station via the radio waves. Every evening after the regular broadcast is over a Philadelphia station presents this service and Lehigh has been quite willing to use it.

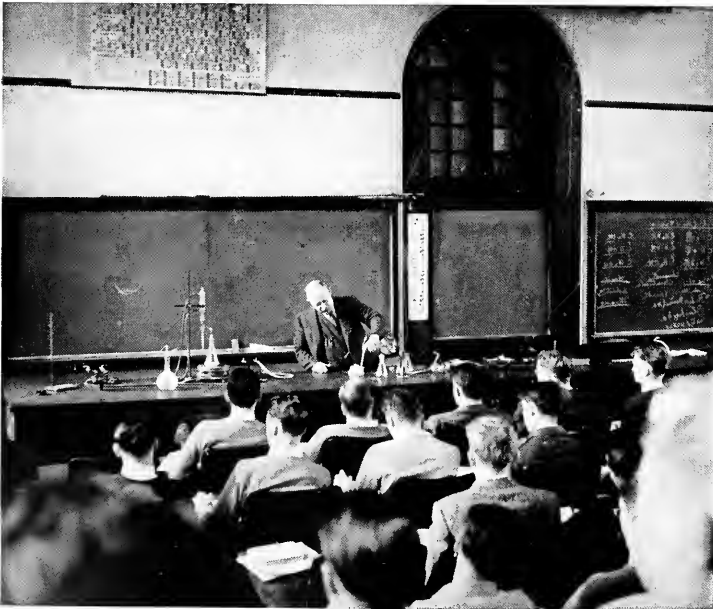

Professor Alpha A. Diefenderfer, the sophomore "Chem's" only friend, gives his perspiring proteges their daily lesson in the "most elegant" methods of quantitative analysis. "Dief" lang ago established his reputation for being the fastest lecturer in the University. The Student Chemical Society owes much of its success to his untiring efforts and interest.



Stresses and strains by the dozen—tensions and compressions by the thousands of pounds, and still they must go to class later to grasp the fundamentals.





*It is a rare sight to see two Lehigh men up a tree but in this case there is a good reason for it. The men shown are giving a practical demonstration in safety precautions for a lecturer.*

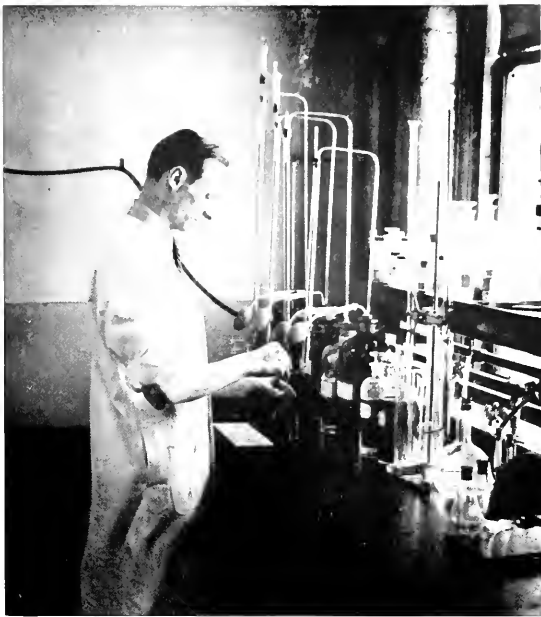

*The uniformity of the products of chemical industry is insured by careful analytical control. At Lehigh the importance of analytical chemistry is fully realized and adequately stressed in the chemistry curriculum by means of classroom theory and actual laboratory practice.*



*Long noted for keeping up with the most modern practices in industry, Lehigh recently installed a new course for Freshmen in semi-micro qualitative analysis shown above.*



*Midwinter and sunshine on the Packard Laboratory steps—practically an unheard of thing. At noontime the mechanical engineers step out of the building to bask in the sun while waiting for the photographer. Notice the informality of the group once the classes are over. Even the professors seem relieved.*

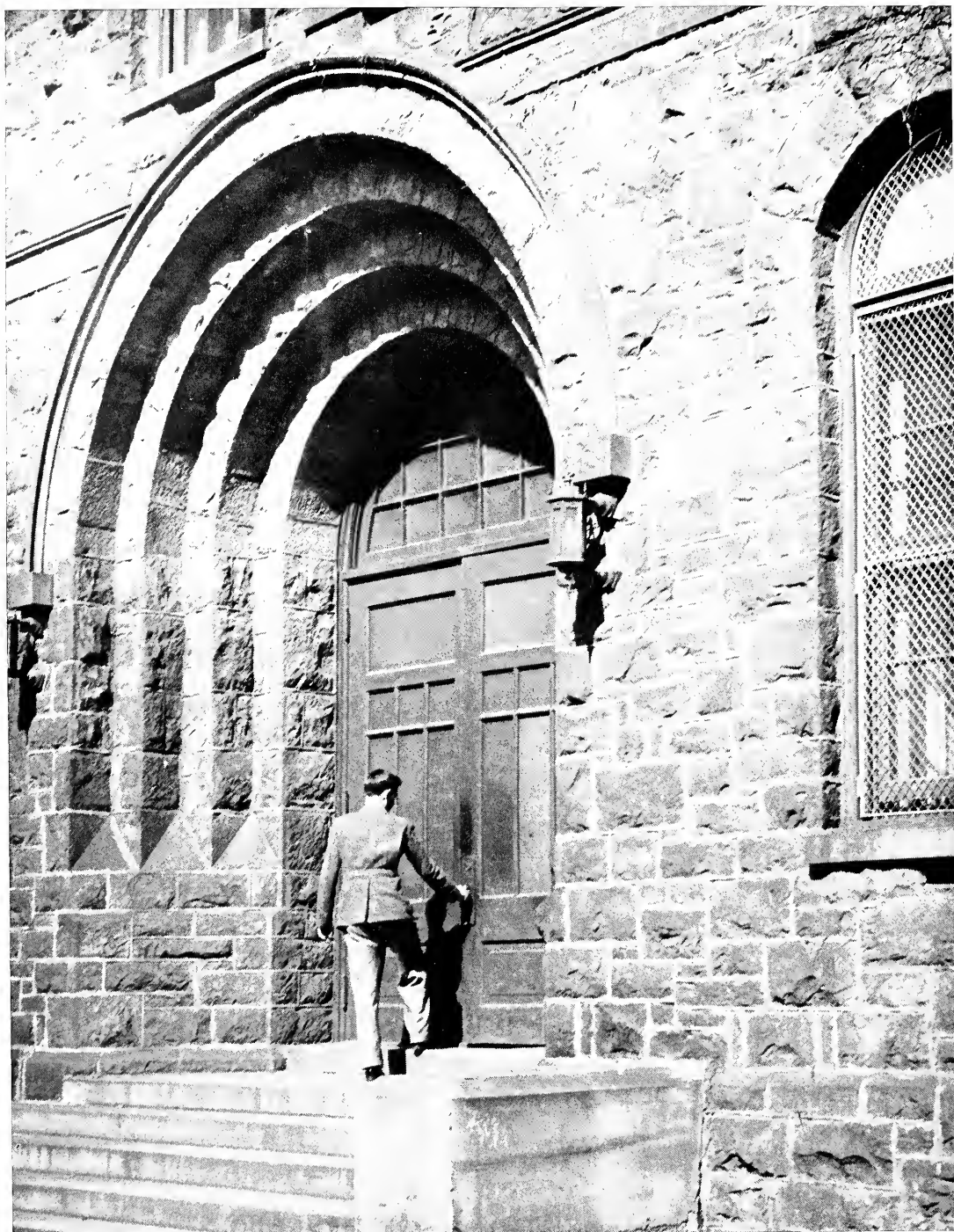

A STUDENT OPENS THE DOOR TO CHEMICAL KNOWLEDGE

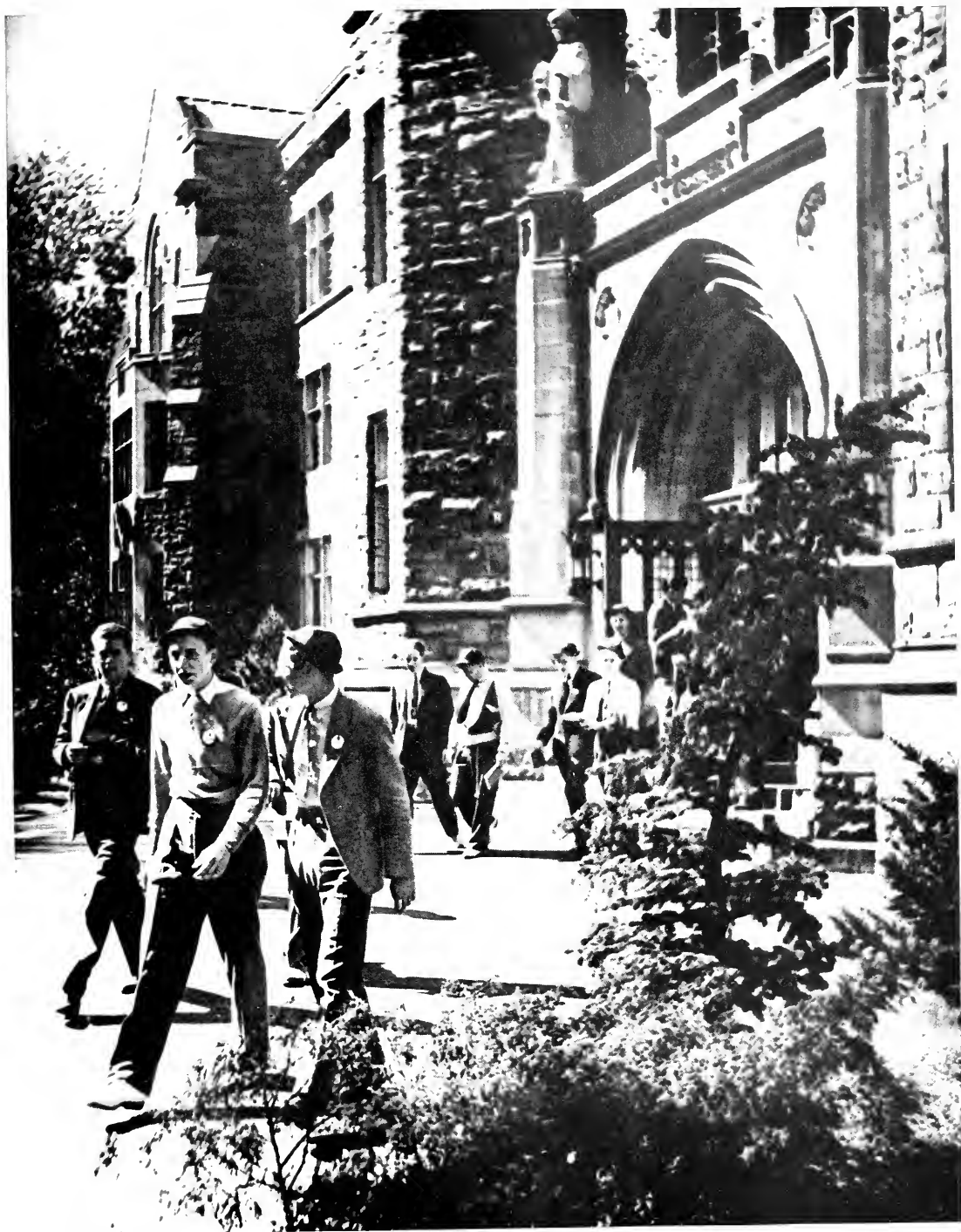

PACKARD LABORATORY REFLECTS THE MORNING SUNSHINE

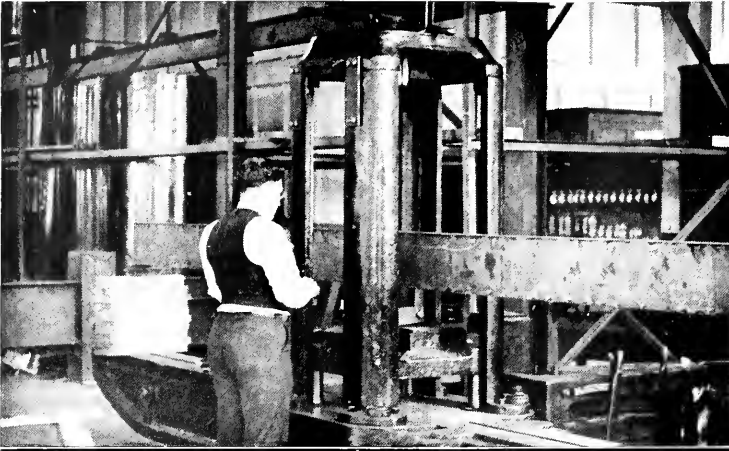

The testing of commercial building materials is constantly being carried out in the Fritz Engineering Laboratory, to show the students their relative value. Here we see a beam undergoing a test.

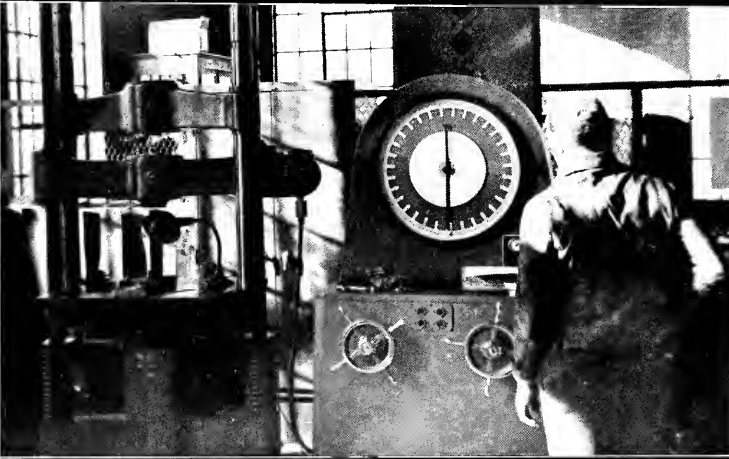

Among the varied equipment of Fritz Laboratory is a machine for determining the tensile strength of materials. The opportunity to use such machinery personally is one of the many advantages of a Lehigh education.

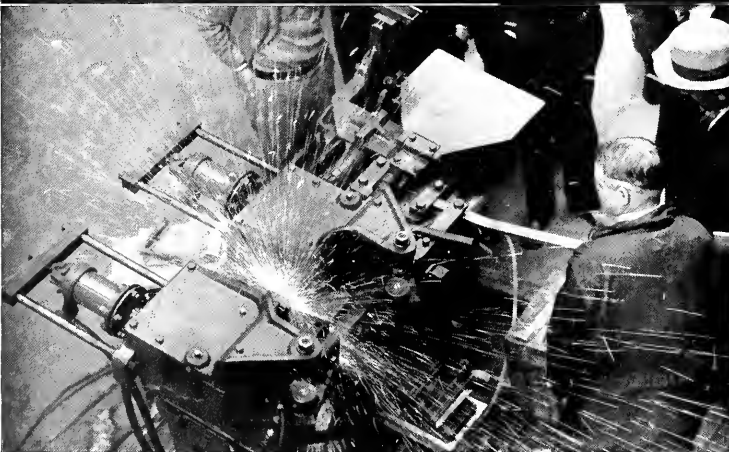

The many aspects of the field of welding are fully taught in Lehigh's welding laboratory located in Williams Hall. The machine shown in operation is an electrical butt welder.

WARREN W. ACHE

*Bud* HELLERTOWN, PA.  
HELLERTOWN HIGH SCHOOL

ALPHA CHI RHO METALLURGICAL

DeMolay Club (5), President (1); Metallurgical Society (1, 2, 3, 4), Vice-President (3); Delta Omicron Theta (2, 3, 4); E. W. Brown Astronomical Society (2, 3); Debating (1, 2, 3, 4); American Society for Metals (2, 3, 4).

ROBERT A. ACKERMAN, II

*Ackie* WESTFIELD, N. J.  
UNIVERSITY SCHOOL

KAPPA SIGMA INDUSTRIAL

Football (1); Industrial Engineering Society; American Society of Mechanical Engineers, Secretary (3, 4), Treasurer (4).

RALSTON G. ADAMSON

*Scotty* COATESVILLE, PA.

GLEBE COLLEGIATE, OTTAWA

TOWN GROUP METALLURGICAL

Fencing (1, 2); Metallurgical Society.

CHARLES E. AHL, JR.

*Chuck* PITTSBURGH, PA.

UNIVERSITY SCHOOL

PHI GAMMA DELTA MINING

Baseball (1); Mining and Geological Society.

ROBERT C. ALBERT

*Bob* TRENTON, N. J.

HAMILTON HIGH SCHOOL

TOWN GROUP MECHANICAL

Pi Tau Sigma (4); Chess Club (4); Mechanical Engineering Society (2, 3, 4)

BERNARD ALTSHULER

*Bernie* NEWARK, N. J.  
WEST SIDE HIGH SCHOOL

TAYLOR HOUSE ENGINEERING PHYSICS

Freshman and Sophomore Honors; Wilbur Prize in Mathematics (2); Phi Eta Sigma; Newtonian Society (1, 2); Robert W. Blake Society (1, 2, 3, 4); Tau Beta Pi (5); Recording Secretary (4); Pi Mu Epsilon (2, 3), President (4); Delta Omicron Theta (2, 3, 4); Chess Club (4); Army Ordnance Association; Physics Society (1, 2, 3, 4); Phi Beta Kappa.

CHESTER C. BALDWIN

*Chet* BALTIMORE, MD.

BALTIMORE FRIENDS SCHOOL

SIGMA PHI INDUSTRIAL

Assistant Manager of Baseball (2); Sophomore and Junior Honors; Interfraternity Council (3, 4); Pi Tau Sigma (3), President (4); Tau Beta Pi (4); Omicron Delta Kappa; International Relations Club (1, 2, 3), President (4); Mustard and Cheese (2, 3), Business Manager (4); Industrial Engineering Society (5), Treasurer (4).

ELMER S. BARNES

*Barney* PLANTSVILLE, CONN.

BRISTOL HIGH SCHOOL

TOWN GROUP METALLURGICAL

Wrestling (1, 2, 3, 4); Track (1, 2); Soccer (1); Sports Manager of Town Section; Metallurgical Society (1, 2, 3, 4).

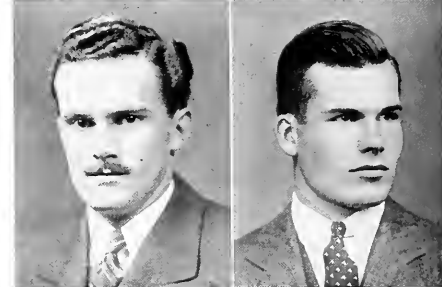

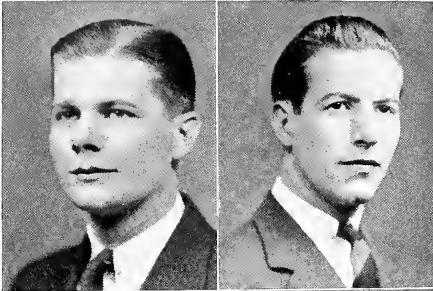

**CHARLES B. BAYLES**  
*Barney* PORT JEFFERSON, N. Y.  
 PORT JEFFERSON HIGH SCHOOL  
 SIGMA NU MECHANICAL  
 Manager of Freshman Track (4); Pi Tau Sigma; Brown Key Society (5); Spiked Shoe Society; A. S. M. E.

**ALFRED V. BODINE, JR.**  
*Al* FAIRCHILD, CONN.  
 ROGER LUDLOWE HIGH SCHOOL  
 LAMBDA CHI ALPHA INDUSTRIAL  
 Baseball (1); President of Freshman Union; President of Sophomore Class; Chairman of Class Banquet (5, 4); Sophomore Dance Committee; Scabbard and Blade; Arcadia (1, 2); Industrial Engineering Society (3), Vice-President (4).

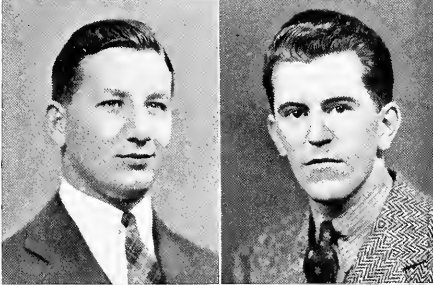

**FRANK G. BINGER**  
*Bummy* ELIZABETH, N. J.  
 RHODES PREPARATORY SCHOOL  
 KAPPA SIGMA INDUSTRIAL  
 Swimming (1, 2); Football (2); Treasurer, Kappa Sigma; Band (1, 2); Industrial Engineering Society (1, 2, 3, 4); A. S. M. E. (1).

**JOHN BRANCH**  
*Jack* NESQUEHONING, PA.  
 BLAIR ACADEMY  
 PRICE HOUSE CHEMICAL  
 Freshman Honors; Phi Eta Sigma; Chemical Society.

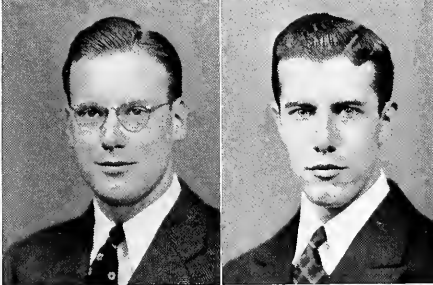

**LESTER R. BITTEL**  
*Buster* EAST ORANGE, N. J.  
 EAST ORANGE HIGH SCHOOL  
 TAYLOR HOUSE INDUSTRIAL  
 Football (1); Dormitory Section Athletic Manager (4); Debating Society (1); Industrial Engineering Society (2, 3).

**JOHN P. BRANDT**  
*Jack* NEWPORT, PA.  
 NEWPORT HIGH SCHOOL  
 TOWN GROUP CHEMISTRY  
 President of Town Section (4); Town Council (4); Alpha Phi Omega (2, 3, 4); Alpha Epsilon Delta (4); Robert W. Hall Pre-Medical Society (5, 4); Chemistry Society (2, 3, 4).

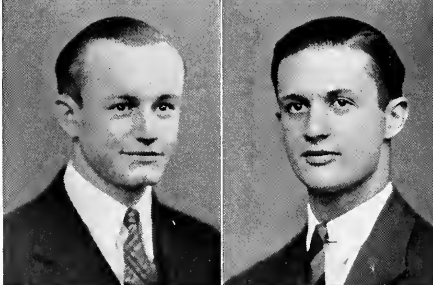

**WILLIAM A. BLUM, JR.**  
*Bill* BETHLEHEM, PA.  
 FRANKFORD HIGH SCHOOL  
 TOWN GROUP CHEMICAL  
 Freshman and Sophomore Honors; Phi Eta Sigma; Newtonian Society; Tau Beta Pi; Chemical Society.

**A. H. BRENNESHOLTZ**  
*Tiny* EAST ORANGE, N. J.  
 EAST ORANGE HIGH SCHOOL  
 TOWN GROUP INDUSTRIAL  
 Swimming (1); Pi Tau Sigma; Glee Club (1, 2); Cosmopolitan Club (4); Industrial Engineering Society.

EDWARD H. BRINDLE

*Ed* NORTH BRADDOCK, PA.

SHARON HIGH SCHOOL

THETA DELTA CHI METALLURGICAL

Soccer (1); Football (2, 3, 4); Metallurgical Society, Vice-President (1).

RICHARD E. BROWN

*Icky* DETROIT, MICH.

CRANBROOK SCHOOL

KAPPA SIGMA MECHANICAL

Wrestling (1); American Society of Mechanical Engineers.

WILLIAM W. BROWN

*Bill* BRIDGEPORT, CONN.

ILION HIGH

DELTA TAU DELTA CHEMICAL

Tennis (1, 2); Wrestling (1, 2, 3); Brown and White (2); Circulation Manager (3); Freshman Honors; Pi Delta Epsilon (3); Secretary (4); Cyanide Club; Newtonian Society; Sportsman's Club (3, 4); Chemical Society.

LOUIS J. G. BUEHLER

*Loui* ALLENTOWN, PA.

ALLENTOWN HIGH SCHOOL

ALLENTOWN GROUP INDUSTRIAL

Pi Tau Sigma (4).

GILBERT P. CARDWELL

*Gil* PARKESBURG, PA.

PARKESBURG HIGH SCHOOL

RICHARDS HOUSE ELECTRICAL

Dormitory Section Chief (3); Treasurer (4); Interdormitory Council (3); Alpha Phi Omega; Radio Club (1, 2, 3, 4); Band (1, 2, 3, 4); Electrical Engineering Society (1, 2, 3, 4); A I F E.

WILLIAM F. CARSON, JR.

*Bill* PHILADELPHIA, PA.

GERMANTOWN HIGH SCHOOL

THETA XI CHEMICAL

Freshman Honors; Phi Eta Sigma; Pi Mu Epsilon; Newtonian Society; E. W. Brown Astronomical Society (3); Chemical Engineering Society

ROBERT P. CARTER

*Bob* NEW HOPE, PA.

COLUMBIA HIGH SCHOOL

TOWN GROUP CHEMICAL

Manager of Basketball (4); President of Town Section; Freshman and Sophomore Honors; Tau Beta Pi; Phi Eta Sigma; Newtonian Society; Omicron Delta Kappa; Band, Drum Major (1, 2, 3, 4); Chemical Society (1, 2, 3); President (4).

ROBERT A. CARY

*Bob* NORTH TONAWANDA, N. Y.

N. TONAWANDA HIGH SCHOOL

RICHARDS HOUSE METALLURGICAL

Freshman Union; Interdormitory Council Vice-President (4); Metallurgical Society (2, 3); Secretary (4).

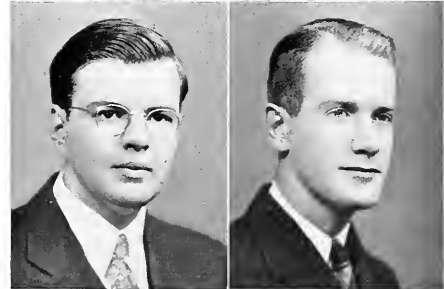
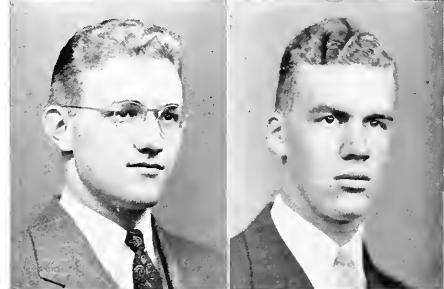
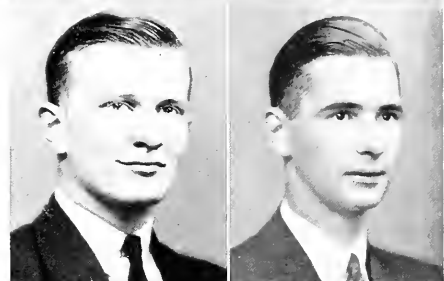
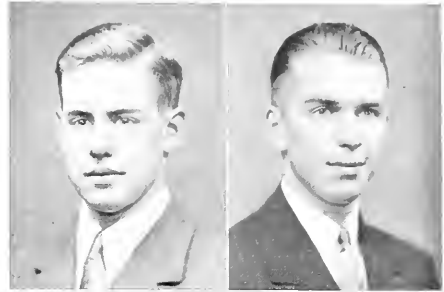



WALTER R. CATCHING, JR.

W. J. CONTRERAS

Randy MOUNTAIN LAKES, N. J.

Wence BETHLEHEM, PA.

BOONTON HIGH SCHOOL

BETHLEHEM HIGH SCHOOL

SIGMA PHI EPSILON

CIVIL

TOWN GROUP

ELECTRICAL

American Society of Civil Engineers.

Electrical Engineering Society (4).

WILLIAM R. CLARK

JOHN F. CONWELL

Bill MIFFLINTOWN, PA.

Punky MERIDEN, CONN.

MIFFLINTOWN HIGH SCHOOL

MERIDEN HIGH SCHOOL

TAYLOR HOUSE

CIVIL

Fencing (1, 2, 3, 4), Manager (2); Brown and White (1); Tau Beta Pi; Alpha Phi Omega (5), Secretary (1); Cut and Thrust (2), Secretary (5); Vice-President (4); E. W. Brown Astronomical Society (2, 3), President (4); Aero Club (5); Symphony Orchestra (2, 3, 1); Civil Engineering Society (2, 3), Treasurer (4).

KAPPA SIGMA METALLURGICAL

Secretary of Kappa Sigma (5); American Society of Metals (2, 3, 4); Metallurgical Society (2, 3, 4).

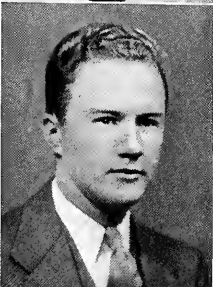

RICHARD F. CLOCK

ALFRED T. COX

Dick KENMORE, N. Y.

Al NEW YORK CITY, N. Y.

KENMORE HIGH SCHOOL

DE WITT CLINTON HIGH SCHOOL

PRICE HOUSE

MECHANICAL

Assistant Manager, Football (1); Basketball (1, 2); Freshman and Sophomore Honors; Tau Beta Pi (5, 4); Pi Tau Sigma (5, 4); A. S. M. E.

DELTA SIGMA PHI CIVIL Football (1, 2, 3, 4), Captain (4); Basketball (1, 2, 3, 4); Baseball (1, 2, 3, 4), Co-Captain (4); Junior Class President; Senior Class President; Arcadia (3), Vice-President (4); Sophomore Representative to Lehigh Union; Tau Beta Pi Freshman Prize; Wilbur Prize in English; Military Metals; Omicron Delta Kappa; Tau Beta Pi; Cyanide, President; Scabbard and Blade; Pi Mu Epsilon; Phi Eta Sigma, President; Newtonian Society; Civil Engineering Society; Phi Beta Kappa.

JOHN COCHRAN

SAMUEL R. COX

Jack SUFFIELD, CONN.

Sam BAYLESFORD, PA.

SPRINGFIELD TECHNICAL HIGH

KISKI PREP

COSMOPOLITAN CLUB

CHEMICAL

Swimming (1); Cosmopolitan Club; Chemical Society.

ALPHA CHI RHO CHEMICAL

Manager of Freshman Tennis (4); Brown and White (1); Freshman Handbook Board (5); Review Board (4); Interfraternity Council, Athletic Manager (5), Treasurer (4); Junior Prom Committee; Chemical Society.

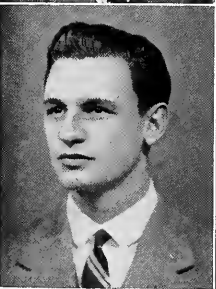
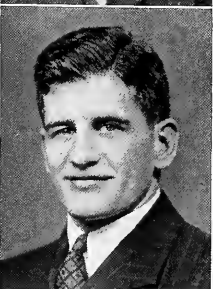



JOSEPH C. COYNE

*Joe* ALLENTOWN, PA.

ALLENTOWN HIGH SCHOOL

DELTA Upsilon INDUSTRIAL

Track (2); Manager of Varsity Soccer (4); Scabbard and Blade; Brown Key Society; Allentown-Lehigh Club; Industrial Engineering Society (1, 2, 3, 4).

BERTRAM J. CROSS, JR.

*Bert* GRANDVIEW, N. Y.

TAPPAN ZEE HIGH SCHOOL

TAYLOR HOUSE MECHANICAL

Tennis (1, 4); Mechanical Engineering Society.

WILLIAM R. CSELLAK

*Bill* BETHLEHEM, PA.

BETHLEHEM HIGH SCHOOL

TOWN GROUP CHEMICAL

Football (1); Basketball (1, 2); Cross-Country (2, 3, 4); Track (1, 2, 3, 4); Town Section President (5, 4); Town Council, Treasurer (4); Freshman and Sophomore Honors; Tau Beta Pi; Newtonian Society; Army Ordnance Association, Secretary-Treasurer of Lehigh-Bethlehem Post; Chemical Society.

CHARLES W. DARBY

*Charlie* SOMERVILLE, N. J.

SOMERVILLE HIGH SCHOOL

SIGMA PHI METALLURGICAL

Rifle Team (1, 2, 3, 4); International Relations Club (2, 3, 4); Metallurgical Society.

PHILIP W. DAVIS

*Phil* READING, MASS.

TABOR ACADEMY

ALPHA KAPPA Pi INDUSTRIAL

Soccer (1, 2); Industrial Engineering Society.

JOHN E. DECHER

*Dutch* STATEN ISLAND, N. Y.

PORT RICHMOND HIGH SCHOOL

COSMOPOLITAN CLUB CHEMICAL

Track (2); Cross-Country (2); Boxing and Fencing Clubs; Town Section, President; Tone Society; DeMolay Club; Chemical Society.

PHILIP G. DeHUFF, JR.

*Phil* LEBANON, PA.

LEBANON HIGH SCHOOL

TOWN GROUP METALLURGICAL

Tennis (5), Captain (4); Assistant Manager of Tennis (1); Freshman and Sophomore Honors; Newtonian Society; Tau Beta Pi; Army Ordnance Association; Metallurgical Society.

A. GRAHAM DELANY

*Del* BROOKLYN, N. Y.

POLY PREP  
COUNTRY DAY SCHOOL

BETA THETA Pi CIVIL

Lacrosse (1, 2, 3), Captain (4), All-Pennsylvania Team (5); Junior Manager Varsity Wrestling (5); Manager of Freshman Wrestling (4); Scabbard and Blade; Brown Key Society (5); Interfraternity Council (3, 4); A. S. C. E. (4).

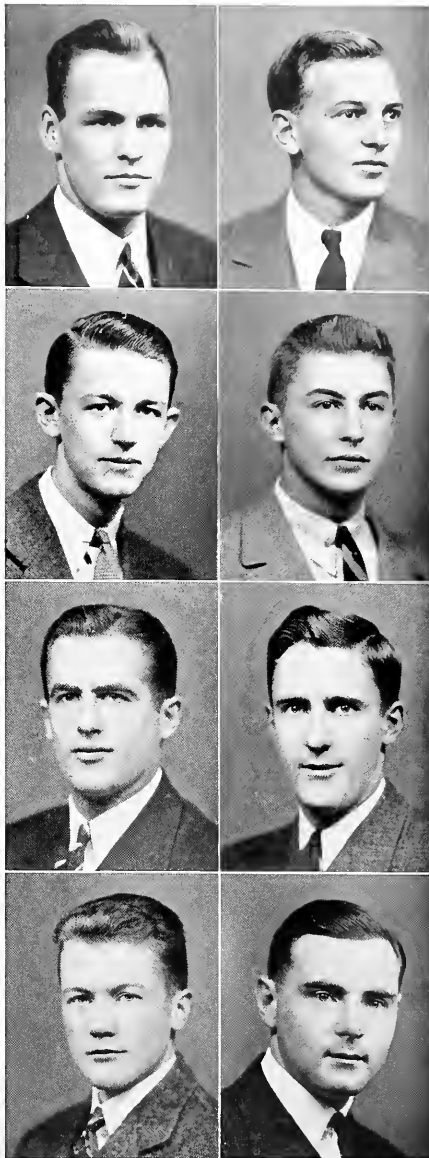

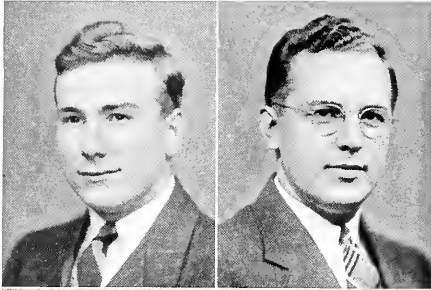

JOHN H. DEMING  
*Rosebud* MEADOWBROOK, PA.  
 GEORGE SCHOOL

KAPPA SIGMA INDUSTRIAL  
 Soccer (1, 2, 3, 4); Industrial Engineering Society (1, 2, 3, 4).

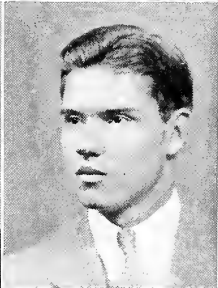

LEONARD H. DIEHL, JR.  
*Bud* HARRISBURG, PA.  
 BULLIS NAVAL PREP SCHOOL  
 SIGMA CHI CHEMICAL

Assistant Manager of Swimming (1, 2); Epitome, Sports Editor (5); DeMolay Club; Sportsman's Club; Chemical Society.



CHARLES H. DORSEY, JR.  
*Chuck* WASHINGTON, PA.  
 WASHINGTON HIGH SCHOOL

LAMBDA CHI ALPHA METALLURGICAL  
 Tennis (1, 2, 3, 4); Basketball (1); Hockey (5); Freshman Union; Sophomore Vigilante Committee; Glee Club (4); Aero Club (4); Metallurgical Society (2, 3, 4).



JOHN H. DUFFIN  
*Duffy* EASTON, PA.  
 EASTON HIGH SCHOOL

TOWN GROUP CHEMICAL  
 Wrestling (1); Camera Club; Chemical Society.

MICHAEL R. DUROCHIK  
*Mike* UNIONTOWN, PA.  
 NORTH UNION HIGH SCHOOL

TAYLOR HOUSE CHEMICAL  
 Chemical Society.

WELLINGTON B. ELER  
*Duke* TRENTON, N. J.  
 TRENTON CENTRAL HIGH SCHOOL  
 THETA XI INDUSTRIAL

Freshman and Sophomore Honors; Pi Tau Sigma Prize; Newtonian Society; Tau Beta Pi; Pi Mu Epsilon; Pi Tau Sigma; Band (1, 2); Secretary of Theta Xi (5); Industrial Engineering Society.

FRANK B. ELLIOTT  
*Frank* RIVERTON, N. J.  
 EPISCOPAL ACADEMY

CHI PHI CHEMICAL  
 Football (5); Wrestling (5); Track (2, 3); Freshman Union; Secretary-Treasurer of Sophomore Class.

HERBERT F. ENGELMANN  
*Herb* WILMINGTON, DEL.  
 WILMINGTON FRIENDS SCHOOL

RICHARDS HOUSE ENGINEERING PHYSICS  
 Radio Club (4); Physics Society (4).

JAMES A. ERDLIE

*Jim* BETHLEHEM, PA.

BETHLEHEM HIGH SCHOOL

TOWN GROUP CHEMISTRY

Chemical Society.

LESTER C. ERICH

*Les* BETHLEHEM, PA.

BETHLEHEM HIGH SCHOOL

TOWN GROUP CHEMICAL

Track (1, 2); Robert W. Hall Pre-Medical Society; Glee Club (1, 2, 3); Chemical Society.

LOUIS H. A. FEHER

*Lou* BETHLEHEM, PA.

BETHLEHEM HIGH SCHOOL

TOWN GROUP ELECTRICAL

E. W. Brown Astronomical Society; American Institute of Electrical Engineers.

JAMES C. FELDMANN

*Jim* KINGSTON, PA.

KINGSTON HIGH SCHOOL

TAYLOR HOUSE INDUSTRIAL

Newtonian Society (1); Pi Tau Sigma (3, 4); Debating Society (5); Industrial Engineering Society (1, 2, 3, 4).

CHARLES H. FETZER

*Fetz* RUTHERFORD, N. J.

RUTHERFORD HIGH SCHOOL

KAPPA SIGMA METALLURGICAL

Soccer (1); Rifle Team (1, 2); President of Kappa Sigma (1); Chemical Society (1, 2); Metallurgical Society (3, 4).

AARON FINGER

*Willie* NORTH BERGEN, N. J.

UNION HILL HIGH SCHOOL

SIGMA ALPHA MU CHEMICAL

Secretary, Sigma Alpha Mu; Chemical Society (1, 2, 3, 4).

WILLIAM S. FISKE

*Bill* PALMERTON, PA.

S. S. PALMER HIGH SCHOOL

TAYLOR HOUSE CHEMICAL

Football (1); Band (1, 2, 3, 4); Chemical Engineering Society.

FERNAND A. FLORY

*Ferd* CLIFTON, N. J.

CLIFTON HIGH SCHOOL

THETA KAPPA PHI METALLURGICAL

Metallurgical Engineering Society (2, 3, 4)

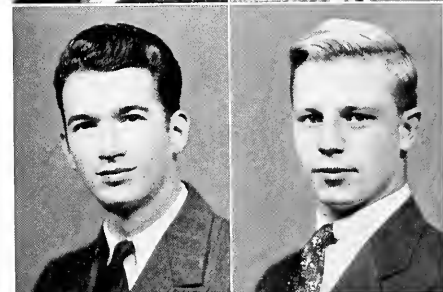
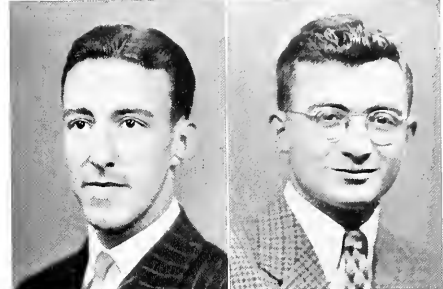
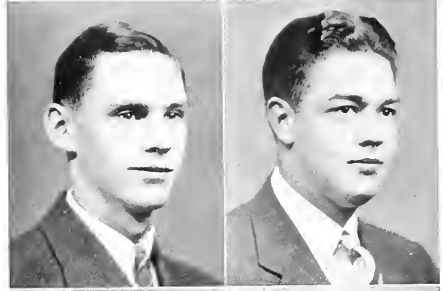

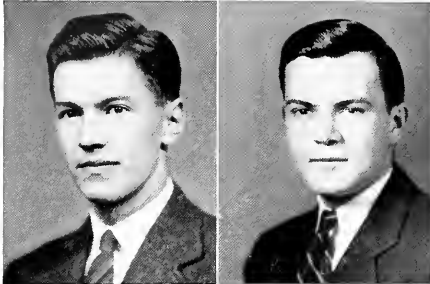

RICHARD C. GANGWER  
*Dick* ALLENTOWN, PA.  
 ALLENTOWN HIGH SCHOOL

ALLENTOWN GROUP CHEMICAL  
 Basketball (1); Freshman and Sophomore Honors; Phi Eta Sigma; Tau Beta Pi; Chemical Society.



JOSEPH M. GARDEN  
*Joe* BETHLEHEM, PA.  
 HORTON ACADEMY

TOWN GROUP MECHANICAL  
 Member of the Student's Council for Engineering Society, 1950; B.A., Acadia University, 1955.



GEORGE F. GLUECK  
*Navy* PHILADELPHIA, PA.  
 SEVERN SCHOOL

CHI PHI INDUSTRIAL  
 Lacrosse (2, 3, 4); Glee Club; Industrial Engineering Society.



JOHN GIACOBBE  
*John* ALLENTOWN, PA.  
 ALLENTOWN HIGH SCHOOL

ALLENTOWN GROUP CHEMICAL  
 E. W. Brown Astronomical Society. Secretary-Treasurer (4); Lehigh-Allentown Club (4); Symphony Orchestra (2, 3, 4).

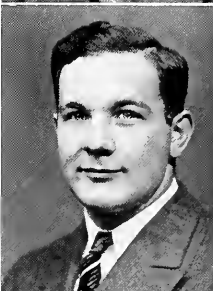

ROBERT R. GODARD  
*Bob* PITTSBURGH, PA.  
 MT. LEBANON HIGH SCHOOL  
 TAYLOR HOUSE ELECTRICAL

Freshman and Sophomore Honors; Newtonian Society (1); Pi Mu Epsilon (4); Eta Kappa Nu (5); Recording Secretary (4); Radio Club (1, 2, 3); Electrical Engineering Society (1, 2, 3), Vice-President (4).



FRANK P. GLUECK  
*F* PHILADELPHIA, PA.  
 NORTHEAST HIGH SCHOOL

CHI PHI INDUSTRIAL  
 Lacrosse (1, 2, 3, 4); Track (3, 4); Soccer (4); Review, Business Board; Scabbard and Blade (3, 4); Mustard and Cheese Competition; Military Ball Committee; Industrial Engineering Society.

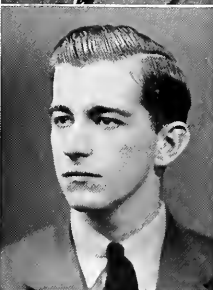

ROBERT C. GOOD, JR.  
*Bob* PITTSBURGH, PA.  
 EDGEWOOD HIGH SCHOOL

DELTA Upsilon ENGINEERING PHYSICS  
 Football (1, 2, 3, 4); Editor-in-Chief of Epitome (4); Freshman and Sophomore Honors; Phi Eta Sigma; Pi Mu Epsilon (3, 4); Tau Beta Pi; Omicron Delta Kappa; Cyanide; Newtonian Society; Physics Society; Phi Beta Kappa.

SAMUEL M. GRAFTON  
*Meek* BROOKLYN, N. Y.  
 BROOKLYN TECHNICAL HIGH

THETA KAPPA PHI INDUSTRIAL  
 Track (1); Assistant Manager of Track (2); Interfraternity Council (2, 3); E. W. Brown Astronomical Society (1, 2, 3); Mustard and Cheese (2, 3, 4); Camera Club (3, 4); President and Founder (3); Treasurer of Theta Kappa Phi; Industrial Engineering Society (1, 2, 3, 4).

VERNON S. GRAY, JR.

Steve BIRMINGHAM, ALA.

RAMSAY HIGH SCHOOL

TAYLOR HOUSE METALLURGICAL

American Association for Metals; Metallurgical Engineering Society, Treasurer (4).

WILLIAM D. GREEN

Bill CHESTER, PA.

CHESTER HIGH SCHOOL

TAYLOR HOUSE ELECTRICAL

Tennis (4); Wrestling (4); Electrical Engineering Society (5, 4).

JOHN C. GREGG

John FLUSHING, N. Y.

FLUSHING HIGH SCHOOL

SIGMA NU CIVIL

Swimming (1, 2, 5, 4); Lacrosse (2); Soccer (2, 5, 4); Newtonian Society (1); Omicron Delta Kappa (4); President of Sigma Nu (4); Civil Engineering Society.

PAUL R. GREGORY

Greg CHAPMAN QUARRIES, PA.

BETHLEHEM HIGH SCHOOL

TOWN GROUP CHEMICAL

Wrestling (1); Track (1); Freshman Honors; Phi Eta Sigma; Newtonian Society; Chemical Society.

GEORGE V. GRIFFITH

Pean PITTSBURGH, PA.

MOUNT LEBANON HIGH SCHOOL

THETA XI CIVIL

Assistant Manager of Freshman Track; Civil Engineering Society.

SPENCER R. GRIFFITH

Spence LANCASTER, PA.

LANCASTER HIGH SCHOOL

TOWN GROUP MECHANICAL

Freshman Honors; Pi Tau Sigma; Newtonian Society; American Society of Mechanical Engineers.

CHARLES A. HAMILTON

Chuck WINNETKA, ILL.

ST. PAUL ACADEMY

THETA XI INDUSTRIAL

Rifle Team (1); Review, Business Board (1, 2); Industrial Engineering Society (1, 2, 5, 4).

JOSEPH I. HAMMOND

Joe RICHMOND HILL, N. Y.

BROOKLYN TECHNICAL HIGH

THETA KAPPA PHI INDUSTRIAL

Scabbard and Blade (4).

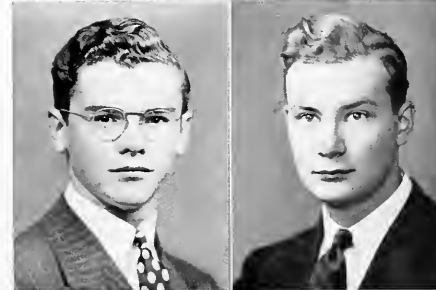
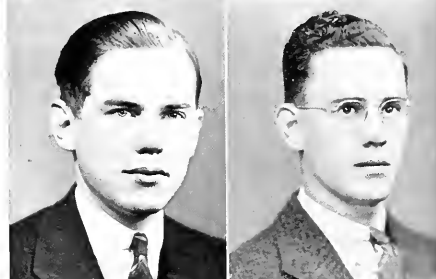
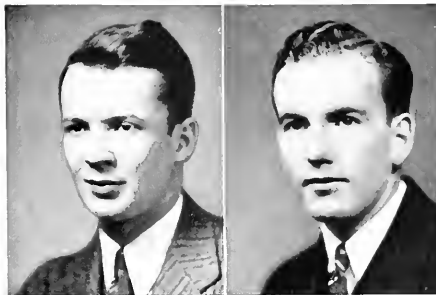

E P I T O M E F O R 1 9 4 0

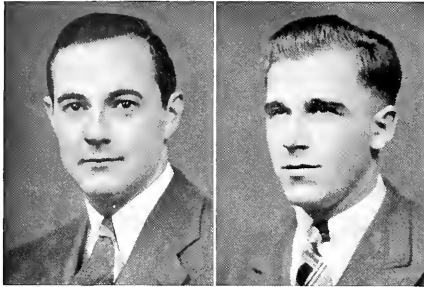

W. M. HARBAUGH, JR.  
*Rocky* ALLENTOWN, PA.  
 ALLENTOWN HIGH SCHOOL  
 PHI DELTA THETA INDUSTRIAL

Assistant Manager of Freshman Basketball; Freshman Handbook, Business Manager (5); Freshman Honors; Cyanide (5); Pi Tau Sigma (5); Tau Beta Pi (4); Scabbard and Blade (5, 4); Industrial Engineering Society (5), President (4).

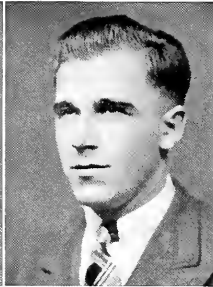

EDWARD L. HESS  
*Ed* HELLERTOWN, PA.  
 HELLERTOWN HIGH SCHOOL  
 TOWN GROUP ELECTRICAL

DeMolay Club (5), Vice-President (4); Electrical Engineering Society.

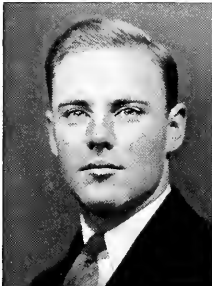

ARTHUR H. HARDING  
*Art* EAST ORANGE, N. J.  
 EAST ORANGE HIGH SCHOOL  
 SIGMA PHI EPSILON CHEMICAL

Football (1, 4); Brown and White, Business Board (1), Assistant Circulation Manager (2); Chemical Society (1, 2, 4).



RICHARD C. HESS  
*Dick* BETHLEHEM, PA.  
 BETHLEHEM HIGH SCHOOL  
 TOWN GROUP METALLURGICAL

Sports Director of Town Section (5); Chess Club; Band (1, 2, 5, 4); Metallurgical Engineering Society.



FRANK E. HARPER, JR.  
*Ned* CORAOPOLIS, PA.  
 CORAOPOLIS HIGH SCHOOL  
 PI KAPPA ALPHA CIVIL

L. U. Camera Club (2, 5); American Society of Civil Engineers (2, 5, 4).

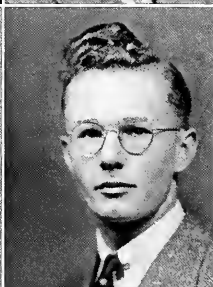

HAROLD C. HIXSON  
*Harold* ALLENTOWN, PA.  
 ALLENTOWN HIGH SCHOOL  
 ALLENTOWN GROUP ELECTRICAL

Freshman and Sophomore Honors; Phi Eta Sigma; Eta Kappa Nu; Electrical Engineering Society (4).

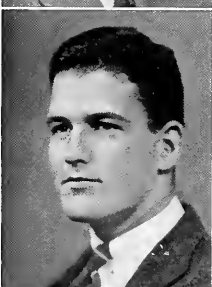

JAMES R. HARRIS, JR.  
*Jim* GLEN RIDGE, N. J.  
 GLEN RIDGE HIGH SCHOOL  
 CHI PHI CHEMICAL

Wrestling (5, 4); Scabbard and Blade (5, 4); Chemical Society.



GEORGE HOLMES, JR.  
*George* BLOOMFIELD, N. J.  
 WHITE PLAINS HIGH SCHOOL  
 TOWN GROUP CHEMISTRY

Chess Club (4); Chemical Society (1, 2, 5, 4).

RICHARD P. HOMILLER

*Dick* LANSDOWNE, PA.  
LANSDOWNE HIGH SCHOOL

SIGMA PHI EPSILON CHEMICAL

Track (1, 2, 3, 4); Cross-Country (5);  
Epitome, Photographic Editor (5, 4); In-  
terfraternity Council; President of Sigma  
Phi Epsilon (4); Freshman Honors; Chemi-  
cal Society.

JOHN J. HURSH, JR.

*John* BETHLEHEM, PA.  
BETHLEHEM HIGH SCHOOL

COSMOPOLITAN CLUB METALLURGICAL

Freshman and Sophomore Honors; New-  
tonian Society; Phi Eta Sigma; American  
Society for Metals; Metallurgical Society.



HARRY B. HORNE, JR.

*Curly* SILVER SPRING, MD.  
GEORGE WASHINGTON  
UNIVERSITY

COSMOPOLITAN CLUB CHEMICAL

Student Concert Lecture Series Committee  
(4); President of the Cosmopolitan Club  
(4).

ROBERT H. IRELAND

*Bob* LAMBERTVILLE, N. J.  
LAMBERTVILLE HIGH SCHOOL

LAMBDA CHI ALPHA MECHANICAL

Tennis; Band (4); Glee Club (4); Dance  
Orchestra (1); Acro Club (2); American  
Society for Mechanical Engineers (5).



BENJAMIN L. HUMMEL

*Ben* WILLIAMSPORT, PA.  
YORK HIGH SCHOOL

PI KAPPA ALPHA MECHANICAL

Basketball (1).

AELFRIC JAMES, JR.

*James* EASTON, PA.  
EASTON HIGH SCHOOL

TOWN GROUP ENGINEERING PHYSICS

Freshman Honors; Phi Eta Sigma; Pi Mu  
Epsilon (2, 3, 4); Physics Society (2, 3, 4).



PAUL A. HUNTER

*Pete* WILLIAMSPORT, PA.  
WILLIAMSPORT HIGH SCHOOL

TOWN GROUP CIVIL

President of Town Group Section (4);  
Town Council (4); Civil Engineering Soci-  
ety.

EDWARD C. JAMES

*Ed* HUNTINGTON, W. VA.  
HUNTINGTON HIGH SCHOOL

TOWN GROUP ELECTRICAL

Band (1, 2); Electrical Engineering Soci-  
ety; A. I. E. E.

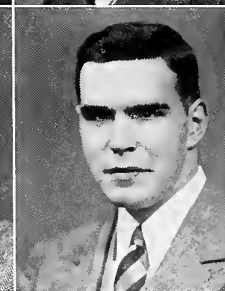



RICHARD B. JEFFERY  
*Jeff* BINGHAMTON, N. Y.  
BINGHAMTON CENTRAL HIGH SCHOOL

RICHARD L. JOHNSON  
*Dick* WOODSTOWN, N. J.  
BAY VIEW HIGH SCHOOL

LAMBDA CHI ALPHA MINING  
Wrestling (1, 2); Assistant Manager of Freshman Football; Interfraternity Council (5); Treasurer (4); Chemical Society (1, 2).

DELTA TAU DELTA MINING  
Cross-Country (1); Brown and White (2); Mining and Geological Society (2, 5); President (4); A. I. M. E. (2, 5, 4).



ARTHUR H. JOECKS  
*Art* BERGENFIELD, N. J.  
DUNMONT HIGH SCHOOL

DAVID F. KEIPER  
*Dave* HELLERTOWN, PA.  
HELLERTOWN HIGH SCHOOL

PHI SIGMA KAPPA CHEMICAL  
Lacrosse (5); Chemical Society (1, 2, 3, 4).

TOWN GROUP METALLURGICAL  
Metallurgical Engineering Society.

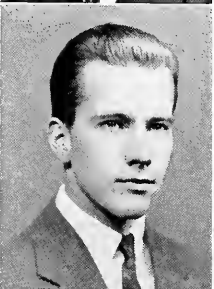

ERNEST F. JOHNSON, JR.  
*Ernie* CHELTENHAM, PA.  
CHELTENHAM HIGH SCHOOL

GILBERT M. KELLER  
*Gil* CARLISLE, PA.  
CARLISLE HIGH SCHOOL

TAYLOR HOUSE CHEMICAL  
Swimming (1); Track (5, 4); Freshman and Sophomore Honors; Newtonian Society; Phi Eta Sigma; Tau Beta Pi; Tone Society; E. W. Brown Astronomical Society (1, 2); Chemical Society.

TOWN GROUP MECHANICAL  
Haines Memorial Scholarship; Alumni Prize (5); Tau Beta Pi; Pi Mu Epsilon; Pi Tau Sigma, Corresponding Secretary (4); A. S. M. E.

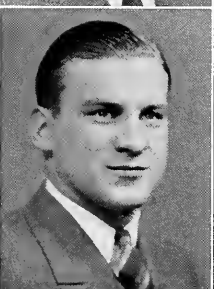

RALPH G. JOHNSON, JR.  
*Grunch* WASHINGTON, PA.  
SHADY SIDE ACADEMY

RICHARD C. KELLY, JR.  
*Dick* ELKINS PARK, PA.  
CHELTENHAM HIGH SCHOOL

DELTA UPSILON CIVIL  
Manager of Varsity Baseball (4); President of Delta Upsilon (4); Brown Key Society; Fall Sports Manager (5); Civil Engineering Society.

DELTA UPSILON CHEMISTRY  
Soccer (1, 2, 5); Wrestling (1, 2, 3); Arcadia, Treasurer (4); Phi Eta Sigma; Newtonian Society; Pi Mu Epsilon; Tau Beta Pi; Cyanide; Tone Society; Scabbard and Blade; Omicron Delta Kappa; Alpha Phi Omega, President (4); Robert W. Blake Society (5, 4); Glee Club (1, 2, 5, 4); President of Combined Musical Clubs (4); Chairman of the Student Concert Lecture Series Committee (4); Chemical Society.



FRED W. KERN

*Freddie* NORRISTOWN, PA.

EISENHOWER HIGH SCHOOL

TOWN GROUP METALLURGICAL

Metallurgical Society, President (4).

ROGER F. KLEINSCHMIDT

*Kleiny* MANHASSET, N. Y.

MANHASSET HIGH SCHOOL

THETA Xi CHEMICAL

Soccer (1); Cheerleader (5); Brown and White, Freshman Reporter Cup (1), News Editor (2); Chess Club (4); Glee Club (1, 2); Chemical Society (1, 2, 3, 4).

ROBERT F. KOENIG

*Bob* BROOKLYN, N. Y.  
BROOKLYN TECHNICAL HIGH SCHOOL

PRICE HOUSE METALLURGICAL  
Cross-Country (1); Pi Mu Epsilon (5), Secretary (4); Freshman and Sophomore Honors; Delta Omicron Theta (5, 4); Radio Club (1, 2, 3, 4); Newtonian Society; Williams Prize in Debating; Metallurgical Society (1, 2, 3, 4).

FRED KORNET, JR.

*Joe* WORTENDYKE, N. J.

POMPTON PREPARATORY SCHOOL

LAMBDA CHI ALPHA CHEMICAL

Manager of Varsity Swimming (4); President of Lambda Chi Alpha (4); Brown Key Society (5); Army Ordnance Post (4); Chemical Society (1, 2, 3, 4); Scabbard and Blade (4).

JOHN W. KREIDLER

*John* READING, PA.

READING SENIOR HIGH SCHOOL

TOWN GROUP CHEMICAL

Swimming (4); Chemical Society.

THEODORE L. LEININGER

*Ted* POTTSVILLE, PA.

POTTSVILLE HIGH SCHOOL

TOWN GROUP CHEMICAL

Track (1); Town Council (4); Freshman and Sophomore Honors; Phi Eta Sigma; Tau Beta Pi; Chemical Society.

GEORGE C. LENNOX

*George* PITTSFIELD, MASS.

PITTSFIELD HIGH SCHOOL

DELTA Upsilon INDUSTRIAL

Football (1); Soccer (2); Cross-Country (5, 4); Assistant Manager of Freshman Baseball; Manager of Freshman Tennis (4); Epitome, Class Editor (5), Art Editor (4); Pi Delta Epsilon (4); Brown Key Society; Spiked Shoe Society; Industrial Engineering Society.

WARREN G. LEONARD

*Jug* FALMOUTH HEIGHTS, MASS.

WHITE PLAINS HIGH SCHOOL

CHI Phi INDUSTRIAL

Assistant Manager of Freshman Wrestling; Lacrosse (1, 2); Epitome, Business Board (2, 3), Assistant Business Manager (4); Scabbard and Blade (5, 4); Army Ordnance Post (4); Debating (4); International Relations Club (2); Industrial Engineering Society.

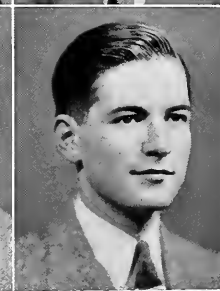
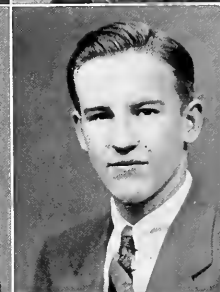

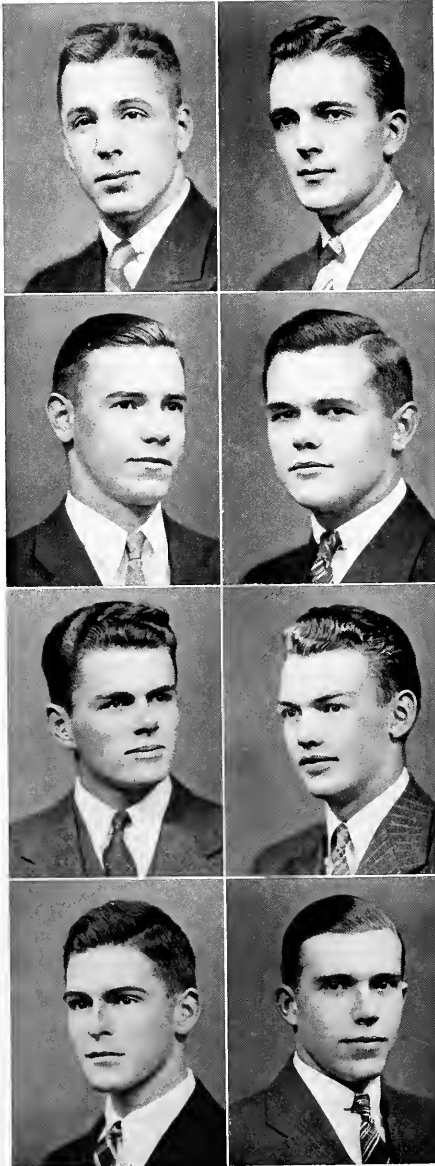

WILLIAM C. LEWIS

*Bill* WEST PITTSBURGH, PA.

WEST PITTSBURGH HIGH SCHOOL

TAYLOR HOUSE MINING

Wrestling (1); Mining Society (2, 3),  
Vice-President (4).

JAMES F. LOBACH, JR.

*Jim* ALLENTOWN, PA.

ALLENTOWN HIGH SCHOOL

PI KAPPA ALPHA METALLURGICAL

Brown and White (4); Band (1, 2, 3, 4);  
Lehigh-Allentown Club (1, 2, 3, 4), Sec-  
retary (3); Sportsman's Club (4); Metal-  
lurgical Society (2, 3, 4).

JOHN O. LIEBIG, JR.

*Johnny* ALLENTOWN, PA.

ALLENTOWN HIGH SCHOOL

TOWN GROUP CIVIL

Track (3, 4); Alpha Phi Omega; E. W.  
Brown Astronomical Society; Civil Engi-  
neering Society.

GORDON G. L'AMORELLO

*Swiftly* BABYLON, N. Y.

BALDWIN HIGH SCHOOL

PHI SIGMA KAPPA CHEMICAL

Boxing (1, 2); Manager of Freshman Foot-  
ball (4); Scabbard and Blade (3, 4);  
Chemical Society (3, 4).

GEORGE E. LIEN

*Suede* PORT WASHINGTON, N. Y.

PORT WASHINGTON HIGH  
SCHOOL

TAYLOR HOUSE MECHANICAL

Pi Tau Sigma (3, 4); Glee Club (1, 2,  
3, 4); Alpha Phi Omega (1, 2); Army  
Ordnance Post (4); American Society of  
Mechanical Engineers (1, 2, 3, 4).

DONALD R. LUSTER

*Duck* EAST ORANGE, N. J.  
EAST ORANGE HIGH SCHOOL

CHI PSI MECHANICAL  
Football (1); Rifle Team (1, 2); Track  
(1); Manager of Freshman Soccer (4);  
Interfraternity Sports Manager (3, 4);  
Board of Publications (3); Pi Tau Sigma  
Prize (1); J. R. Wagner Prize (2); Fresh-  
man, Sophomore, and Junior Honors; Tau  
Beta Pi (3, 4); Pi Tau Sigma (3), Treas-  
urer (4); Phi Eta Sigma, Historian; Pi Mu  
Epsilon (3, 4); Newtonian Society, Vice-  
President (1); Brown Key Society, Winter  
Sports Director (3); Aero Club (2, 3, 4),  
President (3); Cyanide; Omicron Delta  
Kappa (3), Treasurer (4); Interfraternity  
Council (3, 4); A. S. M. E.

CLIFFORD F. LINCOLN, JR.

*Cliff* PHILADELPHIA, PA.

GERMANTOWN FRIENDS SCHOOL

PHI GAMMA DELTA METALLURGICAL

Soccer (1, 2, 3, 4); Manager of Varsity  
Wrestling (4); Cyanide (3); Brown Key  
Society; Scabbard and Blade (3, 4); Army  
Ordnance Post (4); Metallurgical Engi-  
neering Society (2, 3, 4), Secretary (3).

ROBERT E. LYON

*Bob* NORWICH, N. Y.

NORWICH HIGH SCHOOL

TOWN GROUP MECHANICAL

Freshman Honors; Pi Tau Sigma; New-  
tonian Society; American Society of Me-  
chanical Engineers.

DONALD W. MacFEETERS  
*Mac* GLEN RIDGE, N. J.  
 GLEN RIDGE HIGH SCHOOL

TAYLOR HOUSE INDUSTRIAL  
 Swimming (1, 3, 4); Donitory Section, Secretary (5); Chief (4); Interdormitory Council (4); Freshman and Sophomore Honors; Tau Beta Pi (5, 4); Pi Tau Sigma (5, 4); Scabbard and Blade (5, 4); Army Ordnance Post (4); Industrial Engineering Society (2, 5); Secretary (4); A. S. M. E. (4).

ROYAL V. MACKKEY, JR.

*Roy* SUMMIT, N. J.  
 SUMMIT HIGH SCHOOL

BETA KAPPA CHEMICAL  
 Track (1); Review, Photographic Staff (4); Army Ordnance Post (4); Treasurer of Beta Kappa (4); Camera Club; Chemical Society.

LEWIS T. MARKS, JR.

*Pete* WESTFIELD, N. J.  
 WESTFIELD HIGH SCHOOL

SIGMA PHI CHEMICAL  
 Assistant Manager of Freshman Basketball; Sportsman's Club; Chemical Society (1, 2, 3, 4).

ROBERT D. MARSDEN

*Bob* CHEVY CHASE, MD.  
 CENTRAL HIGH SCHOOL  
 ALPHA KAPPA PI ENGINEERING PHYSICS

Track (1, 2); Brown and White, Board (2, 5); Editorial Council (4); Freshman Union; Freshman and Sophomore Honors; Newtonian Society; Phi Eta Sigma; Pi Nu Epsilon; Tau Beta Pi, Corresponding Secretary (4); Physics Society (2, 5), Vice-President (4); Phi Beta Kappa.

PRESTON F. MARSHALL

*Bud* WASHINGTON, D. C.  
 ROENFORD PREP. SCHOOL

SIGMA NU INDUSTRIAL  
 Football (1); Soccer (5, 4); Wrestling (5, 4); Track (1, 2, 5), Captain (4); Chairman of Engineer's Ball (4); Class Banquet Committee (5, 4); Pi Tau Sigma (5); Vice-President (4); Cyanide; President of Spiked Shoe; Scabbard and Blade (5, 4); Industrial Engineering Society.

RALPH E. MARTIN

*Ralph* WESTFIELD, N. J.  
 WESTFIELD HIGH SCHOOL

DELTA SIGMA PHI CHEMICAL  
 Manager of Varsity Track (4); Secretary of Delta Sigma Phi (4); Band (1, 2), Student Director (5, 4); Cyanide; Brown Key Society; Alpha Phi Omega (2); Symphony Orchestra (1, 2); Chemical Society (1, 2, 3, 4).

JEAN F. MASCUCH

*Scutch* SOUTH ORANGE, N. J.  
 EAST ORANGE HIGH SCHOOL

DELTA SIGMA PHI INDUSTRIAL  
 Mechanical Engineering Society (1, 2).

JOHN V. MCGUIRE

*Mac* EASTON, PA.  
 EASTON HIGH SCHOOL

TOWN GROUP ELECTRICAL  
 Sophomore Honors; Tau Beta Pi; Eta Kappa Nu; Camera Club; Electrical Engineering Society.

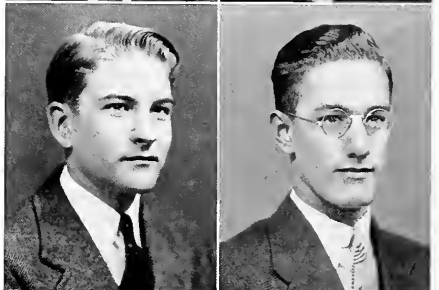
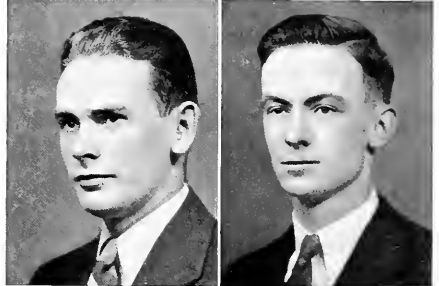
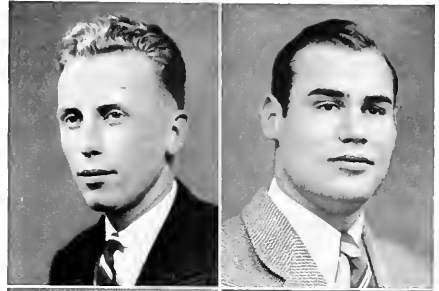

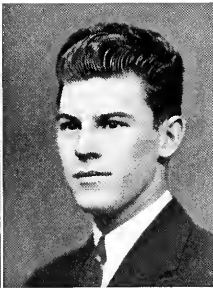
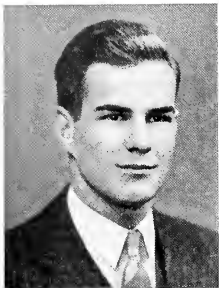

JOHN F. McQUILLIN  
*Tiger* PITTSBURGH, PA.  
 MERCERSBURG ACADEMY

WILLIAM N. MILLS  
*Bill* WYOMING, PA.  
 WYOMING HIGH SCHOOL

KAPPA SIGMA MECHANICAL  
 Football (2); Swimming (1, 2, 3, 4); Interfraternity Council (2, 3); Vice-President (4); Army Ordnance Post (4); Aero Club (4); Mechanical Engineering Society (1, 2); Vice-President (3); President (4); A. S. M. E.

TAYLOR HOUSE METALLURGICAL  
 Baseball (1); Metallurgical Society.

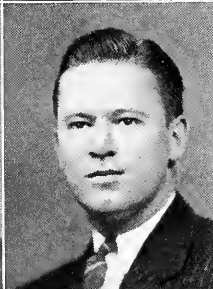

CLIFTON S. MERKERT  
*Pudge* QUEENS VILLAGE, N. Y.  
 BROOKLYN TECHNICAL HIGH SCHOOL

CHARLES F. MONARD  
*Duck* TRENTON, N. J.  
 TRENTON HIGH SCHOOL

SIGMA PHI EPSILON METALLURGICAL  
 Vice-President of Sigma Phi Epsilon; Metallurgical Society.

KAPPA SIGMA METALLURGICAL  
 Baseball (1); American Society for Metals.

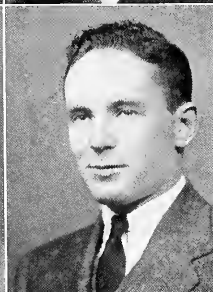

HERMAN E. J. MERZ  
*Bud* MAPLEWOOD, N. J.  
 ST. BENEDICT'S PREPARATORY SCHOOL

WILLIAM F. MORGAN  
*Bill* RIDGEWOOD, N. J.  
 RIDGEWOOD HIGH SCHOOL

THETA KAPPA PHI METALLURGICAL  
 President of Theta Kappa Phi (4); Metallurgical Society.

LAMBDA CHI ALPHA ENG. PHYSICS  
 Lacrosse (1); Football (3); Physics Society.

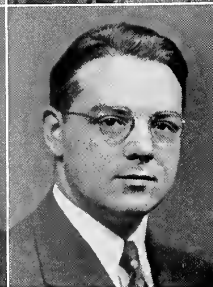

ARTHUR S. MICKLEY  
*Art* WEST NEW BRIGHTON, N. Y.  
 CURTIS HIGH SCHOOL

MATTHEW K. MORRIS  
*Matt* BETHLEHEM, PA.  
 MORAVIAN PREPARATORY SCHOOL

TOWN GROUP ELECTRICAL  
 Track (2, 3, 4); Freshman and Sophomore Honors; Tau Beta Pi (3, 4); Eta Kappa Nu (5); Treasurer (4); R. W. Blake Society (2, 3, 4); Electrical Engineering Society (1, 2, 3); President (4).

THETA DELTA CHI INDUSTRIAL  
 Band (1, 2, 3); Manager (4); Debating Society (3); Industrial Engineering Society (1, 2, 3, 4); American Society for Metals; A. S. M. E.

LEONARD D. MORRISON

*Len* GREAT NECK, L. I.

GREAT NECK HIGH SCHOOL

RICHARDS HOUSE INDUSTRIAL

Cross-Country (1); Alpha Phi Omega; Industrial Engineering Society.

ANDREW S. MORROW

*Andy* EASTON, PA.

EASTON HIGH SCHOOL

TOWN GROUP CHEMICAL

Chemical Engineering Society.

NORMAN L. MORSE

*Norm* CARLISLE, PA.  
CARLISLE HIGH SCHOOL

TOWN GROUP CHEMICAL  
Fencing (3); Town Council, Secretary (3),  
President (4); Arcadia (4); Freshman and  
Sophomore Honors; Phi Eta Sigma; Wil-  
liams Prizes in English and Oral Compo-  
sition (1); Chandler Chemistry Prize;  
Alumni Junior Prize; Tau Beta Pi (3, 4);  
Pi Mu Epsilon (2, 3, 4); Delta Omicron  
Theta (2, 3, 4); R. W. Blake Society (3,  
4); Debating Society (1, 2, 3); President  
(4); Chemical Society (1, 2, 3, 4); Phi  
Beta Kappa.

CHARLES G. MYERS

*Swish* WASHINGTON, D. C.

WESTERN HIGH SCHOOL

ALPHA KAPPA PI MECHANICAL

Track (1, 2, 4); Pi Tau Sigma (3, 4);  
Alpha Phi Omega (1, 2, 3, 4); Aero Club  
(2, 3, 4); American Society of Mechanical  
Engineers (1, 2, 3, 4).

OTTO V. NORVIG

*Otto* EASTON, PA.

BRONXVILLE HIGH SCHOOL

KAPPA ALPHA INDUSTRIAL

Epitome, Business Staff (2), Advertising  
Manager (3), Business Manager (4); Scul-  
hard and Blade (5), Captain (4); Pi Delta  
Epsilon (1); Industrial Engineering So-  
ciety (1, 2, 3, 4).

JAMES L. OBERG

*Jim* NORTH WARREN, PA.

WARREN HIGH SCHOOL

TAYLOR HOUSE METALLURGICAL

Freshman Honors; Metallurgical Society.

HERBERT J. PACKER, JR.

*Asa* EAST ORANGE, N. J.

EAST ORANGE HIGH SCHOOL

TOWN GROUP INDUSTRIAL

Soccer (1, 2, 4); Sports Manager of Town  
Section; Industrial Engineering Society (1,  
2, 3, 4).

VIVIAN G. PAUL, JR.

*V. G.* LAKE WORTH, FLA.

JACKSON HIGH SCHOOL

TOWN GROUP CIVIL

Newtonian Society; Civil Engineering So-  
ciety.

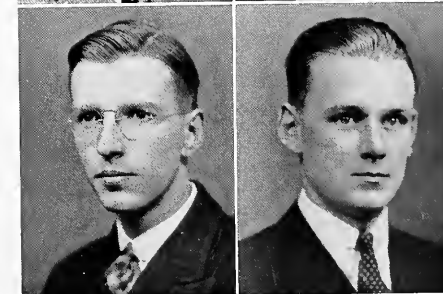
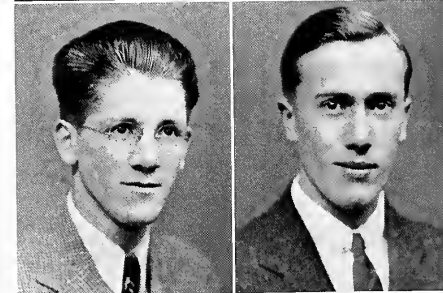
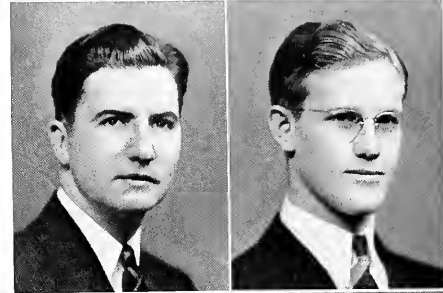
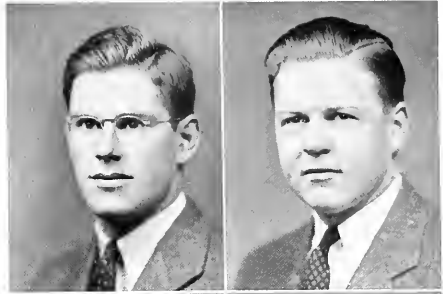



JOSEPH E. PFAFF  
*Joe* IRVINGTON, N. J.  
 CLEVELAND HEIGHTS HIGH SCHOOL

CHARLES P. PULSFORD  
*Charlie* BIRDSBORO, PA.  
 HARDING HIGH SCHOOL

BETA KAPPA METALLURGICAL  
 American Society for Metals; Metallurgical Engineering Society (1, 2, 3, 4).

TOWN GROUP METALLURGICAL  
 Sophomore Honors; Band (1, 2, 3, 4); Orchestra (1, 2, 3, 4); String Ensemble; Metallurgical Engineering Society.

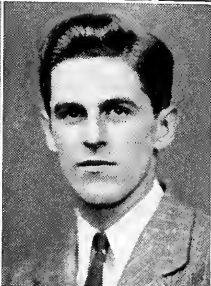

EDWARD P. PHILLIPS  
*Red* BERLIN, Md.  
 PEDDIE SCHOOL

LEONARD B. RAHN  
*Lenny* ALLENTOWN, PA.  
 ALLENTOWN HIGH SCHOOL

SIGMA PHI EPSILON MECHANICAL  
 Soccer (1, 2, 3, 4), Captain (1), Co-Captain (1); Camera Club, Secretary (2), Vice-President (3); Army Ordnance Post (1); A. S. M. E.

DELTA Upsilon ELECTRICAL  
 Basketball (1, 2); Baseball (1, 3, 4); American Institute of Electrical Engineers.



ROBERT K. POETTER  
*King* GLEN ROCK, N. J.  
 RIDGEWOOD HIGH SCHOOL

HERBERT E. RASMUSSEN  
*Herb* FREEHOLD, N. J.  
 FREEHOLD HIGH SCHOOL

TAYLOR HOUSE MECHANICAL  
 Dormitory Sports Manager (3, 4); Camera Club (1, 2); American Society of Mechanical Engineers (1, 2, 3, 4).

TAYLOR HOUSE CHEMICAL  
 Dormitory Section, Treasurer (5), Chief (4); Freshman and Sophomore Honors; Newtonian Society; Tau Beta Pi; Interdormitory Council (4); Chairman of Interdormitory Dance Committee (4); Band (1, 2, 3, 4); Chemical Society (1, 2, 3, 4).



WILLIAM B. POHLMAN  
*Bill* LITTLE FALLS, N. J.  
 MONTCLAIR HIGH SCHOOL

ROBERT B. RAUER  
*Bob* POUGHKEEPSIE, N. Y.  
 POUGHKEEPSIE HIGH SCHOOL

TOWN GROUP ENGINEERING PHYSICS  
 Freshman and Sophomore Honors; Newtonian Society; Phi Eta Sigma; Pi Nu Epsilon; Tau Beta Pi; Army Ordnance Post; Physics Society; Phi Beta Kappa.

TAYLOR HOUSE METALLURGICAL  
 Basketball (1); Track (5); Brown and White, Photography Staff (1, 2); Dormitory Section, Treasurer (3), Chief (4); Interdormitory Council, Secretary (4); Rifle Club (1, 2, 3, 4); Camera Club (1, 2, 3, 4); Chemical Society (1); Metallurgical Society (2, 3, 4); American Society for Metals.

WARREN H. RICHARDS

*Biff* TRENTON, N. J.

CENTRAL HIGH SCHOOL

TOWN GROUP METALLURGICAL

Basketball (5); Metallurgical Society (2, 3, 4).

THOMAS E. RICKETTS

*Tom* PLAINFIELD, N. J.

PLAINFIELD HIGH SCHOOL

TOWN GROUP CHEMISTRY

Town Council, Treasurer (5); Vice-President (4); Town Group Section, President (4); Arcadia, Secretary (4); Freshman Honors; Phi Eta Sigma (2); Pi Mu Epsilon, Treasurer (1); Newtonian, Secretary (2); Band (1, 2, 3, 4); Chemical Society (1, 2, 3, 4).

HAFOLD H. L. RINKER

*Rink* NORTHAMPTON, PA.

NORTHAMPTON HIGH SCHOOL

TOWN GROUP ELECTRICAL

Electrical Engineering Society (4); A. I. E. E. (4).

ELDON M. ROEMMIELE

*Spike* NEWARK, N. J.

WEST SIDE HIGH SCHOOL

TAYLOR HOUSE INDUSTRIAL

DeMolay Club, Vice-President (5); President (4); Industrial Engineering Society.

ALFRED W. ROWLEY

*Al* COBLESKILL, N. Y.

COBLESKILL HIGH SCHOOL

TOWN GROUP MECHANICAL

Track (1, 2); Cross-Country (2); American Society of Mechanical Engineers.

WALTER S. RUSSELL

*Skoots* MOORESTOWN, N. J.

MOORESTOWN FRIENDS' SCHOOL

CHI PHI CHEMICAL

Soccer (1, 2, 3, 4), Co-Captain (4); President of Interfraternity Council (4); President of Chi Phi (4); Arcadia (4); Glee Club (1, 2); Omicron Delta Kappa (4); Chemical Society (1, 2, 3, 4).

JAMES F. RYAN, JR.

*Jim* WEST HARTFORD, CONN.

WILLIAM HALL HIGH SCHOOL

TOWN GROUP CHEMICAL

Freshman and Sophomore Honors; Willbur Scholarship (2); Chandler Chemistry Prize (1, 2); Phi Eta Sigma; Pi Mu Epsilon; Tau Beta Pi (3, 4); Chemical Society (1, 2, 3, 4); Phi Beta Kappa.

GEORGE F. SALATHE

*George* LEONIA, N. J.

LEONIA HIGH SCHOOL

PI KAPPA ALPHA CHEMICAL

Soccer (2); Fencing (5); Vice-President of Pi Kappa Alpha (4); Freshman Honors; Alpha Phi Omega, Treasurer (4); Chemical Society.

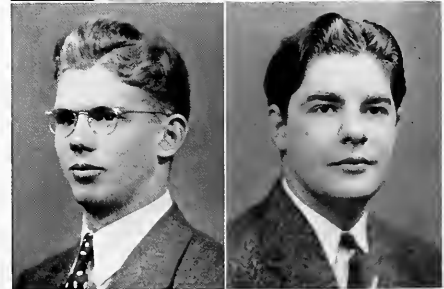
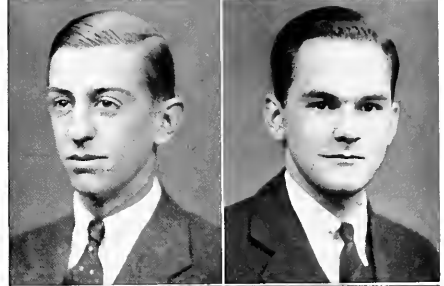



WARREN E. SAWYER, III  
*Wes* PRIMOS, PA.  
 UPPER DARBY HIGH

JOSEPH B. SCHRADER  
*Ben* BETHLEHEM, PA.  
 BETHLEHEM HIGH SCHOOL

DELTA SIGMA PHI CHEMICAL  
 Ice Hockey Club (1, 2), President (3, 4);  
 Delta Omicron Theta; Band (1, 2, 5);  
 Chemical Society (1, 2, 3, 4).

TOWN GROUP METALLURGICAL  
 Wrestling (1, 2, 3, 4); Metallurgical En-  
 gineering Society.

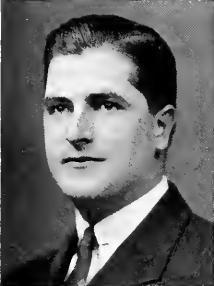

NORMAN C. SCARPULLA  
*Jeep* FLUSHING, N. Y.  
 DWIGHT SCHOOL

WALTER M. SCHWEDER  
*Walt* TRENTON, N. J.  
 TRENTON CENTRAL HIGH SCHOOL

KAPPA SIGMA CIVIL  
 Football (1); Rifle Team (1); Secretary  
 of Freshman Class; Vice-President of Kappa  
 Sigma (5); American Society of Civil  
 Engineers, Vice-President (4).

TOWN GROUP ELECTRICAL  
 Basketball (1); Intramural Sports Man-  
 ager (2, 3, 4); Town Council (5); Army  
 Ordnance Post (4); Electrical Engineering  
 Society (2, 3), Secretary (4).



HOWARD E. SCHAFFER  
*Schafe* ALLENTOWN, PA.  
 ALLENTOWN HIGH SCHOOL

EDWIN H. SCOTT  
*Ted* ELIZABETH, N. J.  
 THOMAS JEFFERSON HIGH  
 SCHOOL

ALLENTOWN GROUP INDUSTRIAL  
 Secretary of the Allentown Group (4); In-  
 dustrial Engineering Society (3, 4); A. S.  
 M. E. (4).

CHI PHI INDUSTRIAL  
 Football (3, 4); Ice Hockey (1, 2, 3, 4);  
 Vice-President of Town Section (4); Treas-  
 urer of Hockey Club; Industrial Engineer-  
 ing Society (1, 2, 3, 4).



WILBUR F. SCHAFFER, JR.  
*Shaf* ALLENTOWN, PA.  
 ALLENTOWN HIGH SCHOOL

WILLIAM O. SELTZER  
*Bromo* ARDMORE, PA.  
 LOWER MERION HIGH SCHOOL

ALLENTOWN GROUP CHEMICAL  
 Football (1); Newtonian Society (1, 2);  
 Camera Club (3, 4); Lehigh-Allentown  
 Club (1, 2, 3, 4); Chemical Society (2,  
 3, 4).

THETA XI CHEMICAL  
 Assistant Manager of Freshman Track;  
 Chemical Society (1, 2, 3, 4), Treasurer  
 (3).



JOSEPH L. SERRILL, JR.

*Joe* NEWTOWN SQUARE, PA.  
GEORGE SCHOOL

DELTA PHI ELECTRICAL

Soccer (1); Brown and White (1); President of Delta Phi (4); Interfraternity Council (5); Mustard and Cheese (2, 5); Technical Director (4); Camera Club (4); Electrical Engineering Society (5, 4).

ROBERT J. SEUGLING

*Bob* LITTLE FALLS, N. J.

PATERSON CENTRAL HIGH SCHOOL

TOWN GROUP ELECTRICAL

Eta Kappa Nu; Radio Club; Electrical Engineering Society.

NORMAN A. SHANE

*Norm* BETHLEHEM, PA.

BETHLEHEM HIGH SCHOOL

TOWN GROUP CHEMICAL

Chemical Society.

EDWARD M. SHARP

*Ed* FREELAND, PA.  
MINING & MECHANICAL INSTITUTE

TOWN GROUP CHEMICAL

Intercollegiate Debate Manager (4); Freshman and Sophomore Honors; Newtonian Society; Phi Eta Sigma; Pi Mu Epsilon (2, 5, 4); Tau Beta Pi (5); Vice-President (4); Delta Omicron Theta (5); Vice-President (4); Army Ordnance Post (4); Chemical Society (1, 2, 5, 4); Phi Beta Kappa.

WILLARD M. SHELLY

*Shelly* ALLENTOWN, PA.

ALLENTOWN HIGH SCHOOL

ALLENTOWN GROUP ELECTRICAL

Swimming (1, 2, 5, 4); Electrical Engineering Society.

F. GEORGE SHENTON

*George* WAYNESBORO, PA.

WAYNESBORO HIGH SCHOOL

TAYLOR HOUSE MECHANICAL

Symphony Orchestra, Student Leader (4); Pi Tau Sigma (5, 4); Sophomore Honors; Tone (1, 2, 5, 4); Camera Club (4); Mechanical Engineering Society (1, 2, 5); A. S. M. E.

WILLIAM D. SHIELDS, JR.

*Dick* SEWICKLEY, PA.

MERCERSBURG ACADEMY

DELTA TAU DELTA ENGINEERING PHYSICS

Swimming (1); Physics Society (1, 2, 5, 4).

HARRISON N. SIEBOLD

*Harry* CARBONDALE, PA.

CARBONDALE HIGH SCHOOL

ALLENTOWN GROUP INDUSTRIAL

Lehigh-Allentown Club; Industrial Engineering Society.

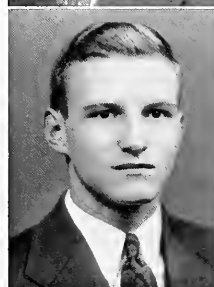

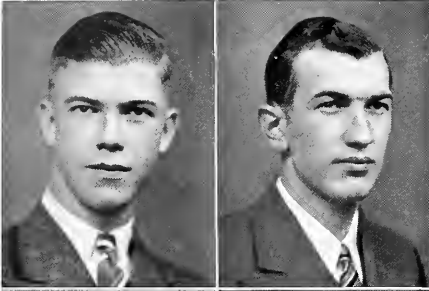

LEON SILBERMANN

LESTER L. SPENGLER

*Silby* BETHLEHEM, PA.

*Les* BATH, PA.

BETHLEHEM HIGH SCHOOL

BETHLEHEM HIGH SCHOOL

TOWN GROUP INDUSTRIAL

TOWN GROUP CHEMICAL

Wrestling; Sportsman's Club; Industrial Engineering Society.

Chemical Engineering Society.



VERNON N. SIMMONS, JR.

ROBERT B. SPILMAN

*Back* HAGERSTOWN, MD.

*Bob* WASHINGTON, D. C.

ST. JAMES SCHOOL

CENTRAL HIGH SCHOOL

THETA XI INDUSTRIAL

PRICE HOUSE ARTS

Freshman Union; President of Theta Xi; Industrial Engineering Society.

Football (4); Sophomore Honors; Phi Beta Kappa.



DANIEL E. SMITH

GEORGE S. SPRAGUE

*Dan* HARRISBURG, PA.

*Sid* WHITE PLAINS, N. Y.

NAMARONECK HIGH SCHOOL

WHITE PLAINS HIGH SCHOOL

THETA KAPPA PHI CHEMICAL

TOWN GROUP CHEMISTRY

Chemical Engineering Society (2, 3, 4).

Soccer (1); Freshman and Sophomore Honors; Newtonian Society; Phi Eta Sigma; Pi Mu Epsilon; Tau Beta Pi; Chess Club, President (4); Mustard and Cheese, Stage Manager (4); Chemistry Society (1, 2, 3, 4); Phi Beta Kappa.



JOSEF SOFSKY

WILLIAM W. STEELE, JR.

*Joe* COALDALE, PA.

*Bill* NORTH CANTON, OHIO

COALDALE HIGH SCHOOL

CULVER MILITARY ACADEMY

ALLENTOWN GROUP ELECTRICAL

PHI GAMMA DELTA INDUSTRIAL

Electrical Engineering Society.

Football (2).

ELMER M. STEFKO

*Elmer* BETHLEHEM, PA.  
BETHLEHEM HIGH SCHOOL.

TOWN GROUP METALLURGICAL  
Track (1, 2, 3, 4); Metallurgical Society (1, 2, 3, 4).

R. G. STEINHARDT, JR.

*Stinky* EAST ORANGE, N. J.  
COLUMBIA HIGH SCHOOL

PI LAMBDA PHI CHEMISTRY  
Fencing (1, 2); Brown and White (2); Freshman Union; Secretary of Pi Lambda Phi (3); Chemistry Society (1, 2, 3, 4).

ROBERT G. STERN

*Bob* Mt. CARMEL, PA.  
BETHLEHEM HIGH SCHOOL

SIGMA ALPHA MU ENGINEERING PHYSICS  
Freshman Honors; Phi Eta Sigma; Newtonian Society (1, 2); R. W. Blake Society (1, 2, 3, 4); Debating (1, 2, 3, 4); Delta Omicron Theta (1, 2, 3, 4); Physics Society (2, 3, 4).

EDWARD W. STOEHR

*Ed* BAYSIDE, N. Y.  
FLUSHING HIGH SCHOOL

BETA KAPPA INDUSTRIAL  
Assistant Track Manager (1); President of Beta Kappa (4); Industrial Engineering Society (1, 2, 3, 4).

JOHN W. TEMPLE

*John* PITTSFIELD, MASS.  
PITTSFIELD HIGH SCHOOL

PI KAPPA ALPHA METALLURGICAL  
Assistant Manager of Football (2); Alpha Phi Omega (2, 3, 4); Army Ordnance Post (4); American Society for Metals; Metallurgical Engineering Society.

HULME W. THOMAS

*Tommy* ALLENTOWN, PA.  
ALLENTOWN HIGH SCHOOL

ALLENTOWN GROUP ELECTRICAL  
Football (1, 2, 3, 4); Ice Hockey (4); Tau Beta Pi (4); Army Ordnance Post (4); Electrical Engineering Society.

JOHN M. TOMKOVICH

*Tommy* SOUTH RIVER, N. J.  
SOUTH RIVER HIGH SCHOOL

TOWN GROUP CHEMICAL  
Boxing (1); Chemical Society.

CHARLES A. TRAGESER

*C. A. T.* BETHLEHEM, PA.  
BETHLEHEM HIGH SCHOOL

ALPHA TAU OMEGA CHEMICAL  
Baseball (1); Glee Club (1); Chemical Society.



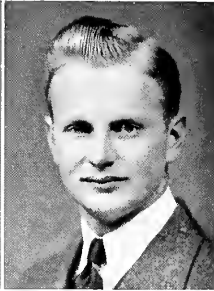
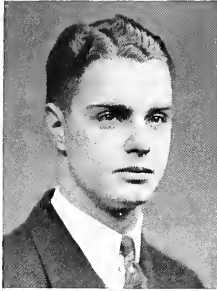

BERNARD E. TRIPP, JR.  
*Bernie* RUTHERFORD, N. J.  
 RUTHERFORD HIGH SCHOOL

TAYLOR HOUSE INDUSTRIAL  
 Track (1, 2); Cross-Country (1); Industrial Engineering Society.

EDWARD G. UHL  
*Whitey* ELIZABETH, N. J.  
 THOMAS JEFFERSON HIGH SCHOOL  
 TOWN GROUP ENGINEERING PHYSICS Rifle Team (1, 2, 3, 4); Manager of Freshman Rifle (5); Varsity Rifle (4); Freshman and Sophomore Honors; Physics Award (5); Mathematics Prize (2); Phi Eta Sigma, Secretary; Pi Mu Epsilon; Newtonian Society; Omicron Delta Kappa (4); Tau Beta Pi (5), President (4); Cyanide; Physics Society, Treasurer (5), President (4); Army Ordnance Post, President (4); Phi Beta Kappa.



HAROLD F. TRUCHSESS  
*Truch* EASTON, PA.  
 EASTON CATHOLIC HIGH SCHOOL

TOWN GROUP CHEMICAL  
 Sophomore Honors; Tau Beta Pi; Camera Club (5), Secretary (4); Chemical Society.

HUGH G. VAN DER VEER, JR.  
*Hughie* SOMERVILLE, N. J.  
 SOMERVILLE HIGH SCHOOL

SIGMA PHI INDUSTRIAL  
 Tennis (1); Sportsman's Club (3, 4); Industrial Engineering Society (1, 2, 3, 4).



ALFRED L. TRUMPLER  
*Al* EASTON, PA.  
 EASTON HIGH SCHOOL

TOWN GROUP MECHANICAL  
 Tone Society, Concert Director (4); Pi Tau Sigma (4); Glee Club (2, 3, 4); Symphony Orchestra (1, 2, 3, 4); Band (1, 2, 3, 4); A. S. M. E. (5, 4); Industrial Engineering Society (2).

PHILIP R. VAN DUYN, JR.  
*Weez* NEWARK, N. J.  
 BARRINGER HIGH SCHOOL

KAPPA ALPHA INDUSTRIAL  
 Lacrosse (5, 4); President of Kappa Alpha (4); Dramatic Workshop.



W. RODMAN TURNER  
*Rod* DETROIT, MICH.  
 CRANBROOK SCHOOL

CHI PSI INDUSTRIAL  
 Soccer (1, 2, 3, 4); Manager of Ice Hockey (2, 3, 4); Aero Club; Brown Key Society; Maennerchor Tea Dance Committee; Industrial Engineering Society.

HERBERT VONHOF  
*Herb* BROOKLYN, N. Y.  
 BROOKLYN TECHNICAL HIGH SCHOOL

PI KAPPA ALPHA INDUSTRIAL  
 Soccer (2); Archery (3, 4); Photographic Society; Archery Club; Glee Club; Rifle Club; Industrial Engineering Society.

ROBERT G. WAITE

*Bob* HAZLETON, PA.  
HAZLETON HIGH SCHOOL

TAYLOR HOUSE METALLURGICAL  
American Society for Metals (3, 4); A. I. M. E. (1); Metallurgical Society (2, 3, 4); Robert W. Hall Pre-Medical Society (1); Band (1, 2, 3, 4).

H. EDGAR WALTHER, JR.

*Ed* GERMANTOWN, PA.  
GERMANTOWN FRIENDS SCHOOL

SIGMA CHI METALLURGICAL  
Cheerleader (3); International Relations Club (2, 3, 4); Glee Club (1, 2, 3); Metallurgical Society (2, 3, 4).

JAMES M. WALTON

*Jim* EDGEWOOD, PA.  
EDGEWOOD HIGH SCHOOL

DELTA Upsilon INDUSTRIAL  
Football (1, 2, 3, 4); Basketball (1); Treasurer, Delta Upsilon; Industrial Engineering Society.

MALCOLM D. WARE

*Mac* SHORT HILLS, N. J.  
COLUMBIA HIGH SCHOOL

ALPHA TAU OMEGA INDUSTRIAL  
Baseball (2); Assistant Manager of Basketball (2); Aero Club; Industrial Engineering Society.

ROBERT L. WARE

*Bob* HUNTINGTON PARK, CALIF.  
LANSDOWNE HIGH SCHOOL

TOWN GROUP MECHANICAL  
Rifle Club (1, 2); Soccer (1); Assistant Manager of Freshman Track; Mechanical Engineering Society (1, 2, 3).

CHARLES E. WEST

*Chet* NANTICOKE, PA.  
NANTICOKE HIGH SCHOOL

TAYLOR HOUSE MECHANICAL  
Baseball (1); Wrestling (1); Pi Tau Sigma (4); Mechanical Engineering Society (2, 3, 4); Aero Club (4).

A. E. WETHERBEE, JR.

*Art* WHITE PLAINS, N. Y.  
WHITE PLAINS HIGH SCHOOL

RICHARDS HOUSE MECHANICAL  
Dormitory Section, Treasurer (3), Chief (4); Pi Tau Sigma; Industrial Engineering Society (1); Mechanical Engineering Society (4).

EDGAR F. WHITMORE, JR.

*Wiggy* FREEPORT, L. I.  
FREEPORT HIGH SCHOOL

DELTA Upsilon CHEMICAL  
Swimming (1, 2); Manager of Cross-Country; Brown Key Society; Spiked Shoe; Chemical Engineering Society.

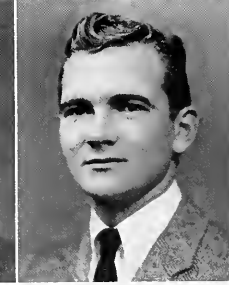
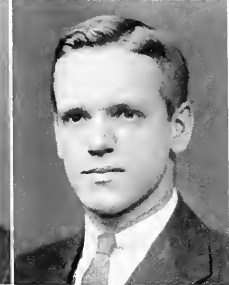
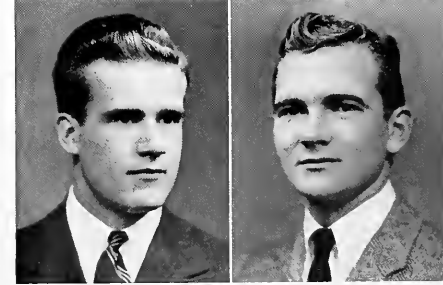
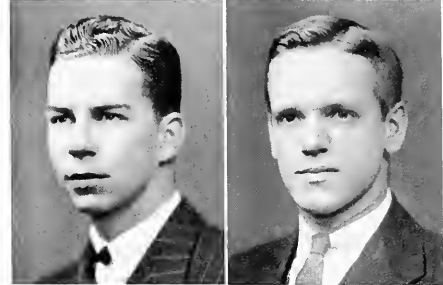

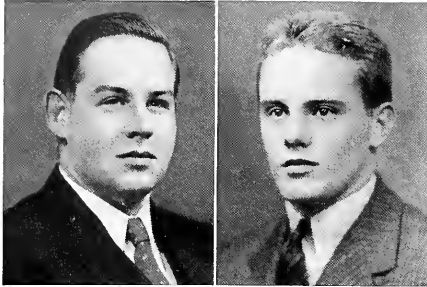

HAROLD P. WILSON

*H. P.* NEWARK, N. J.

MOUNT HERMON SCHOOL

TOWN GROUP CHEMICAL



ROBERT F. WOLFE

*Bob* CATONVILLE, MD.

CATONVILLE HIGH SCHOOL

PRICE HOUSE MECHANICAL

Football (1); Secretary of Price House (4);  
Mechanical Engineering Society (2, 4).



PETER Z. WILSON

*Pete* HUNTINGTON, W. VA.

HUNTINGTON HIGH SCHOOL

TOWN GROUP CHEMICAL

Freshman and Sophomore Honors; Phi Eta  
Sigma; Newtonian Society; Chemical Eng-  
ineering Society.

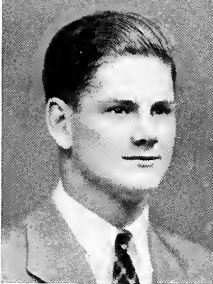

JOHN L. WORZEL

*Lamar* STATEN ISLAND, N. Y.

STATEN ISLAND ACADEMY

TOWN GROUP ENGINEERING PHYSICS

Freshman Honors; Newtonian Society; Pi  
Mu Epsilon (5); Tau Beta Pi (4); Physics  
Society.



JOHN R. WITMEYER

*Bob* BETHLEHEM, PA.

BETHLEHEM HIGH SCHOOL

TOWN GROUP CHEMICAL

Mustard and Cheese (3, 4); DeMolay  
Club (5, 4); Chemical Society (1, 2, 3, 4).



ROBERT J. WRIGHT, JR.

*Bob* HAWTHORNE, N. J.

HAWTHORNE HIGH SCHOOL

PI KAPPA ALPHA MECHANICAL

Wrestling (1); Football (5); Swimming  
(5, 4); President of Pi Kappa Alpha (4);  
Pi Tau Sigma; American Society of Me-  
chanical Engineers.



C. A. WOLBACH, JR.

*Charlie* RUMISON, N. J.

RUMISON HIGH SCHOOL

TOWN GROUP CHEMICAL

Wrestling (5, 4); President of Town Group  
Section (4); Town Council, Secretary (4);  
Delta Omicron Theta (1, 2, 3, 4); Band  
(1, 2, 3, 4); Chemical Society (1, 2, 3, 4).



WILLIAM B. WRIGLEY

*Bill* GERMANTOWN, PA.

NEWTON HIGH SCHOOL

TOWN GROUP ENGINEERING PHYSICS

DeMolay Club (5), Chaplain (4); Army  
Ordnance Post (4); Physics Society (1,  
2, 3, 4).



DONALD C. YOUNG

D. C.                      BETHLEHEM, PA.

BETHLEHEM HIGH SCHOOL

TOWN GROUP

CHEMICAL

Freshman and Sophomore Honors; Newtonian Society; Phi Eta Sigma; Tau Beta Pi; Band (1, 2, 3), Assistant Director (4); DeMolay Club; Chemical Society.



*Doug Paul takes it easy while President Al Cox explains the evening's entertainment*

## The Class of 1940

The Class of 1940, popularly known as the "Roaring 40's", leaves Lehigh in much the same manner as when it entered four years ago, breaking records to the right and to the left. The first record to go by the board was that of being the largest class ever to be admitted, and probably our last record as undergraduates will be in the number graduating. In between these records, and in the years to come, we have made and will make many more solid and enduring marks for succeeding classes to shoot at.

Our classmates have been outstanding in every phase of collegiate activity. We lead the many and varied clubs and societies, and in athletics we have done even more than our share, both in participation and in support. Under our leadership the annual class banquet has been revived as a Lehigh tradition.

As freshmen we endured "Hell Week" (it was that to us despite the Dean), as sophomores and juniors we aided in "Heck Week", and finally as seniors we supervised "Greek Week." Many other trials have beset us—exams, valentines, comprehensives, etc.—but all have been met in turn and conquered. But far more important and enduring to us are those intangible values which we have gained: the many friendships, the good fellowship of the class as a unit, the associations, with the faculty and classmates, and the advantages of a rounded education.

May the years to come see us all fulfill the great promise shown by our work and play here, and may we gather together often in the common bond of our class associations. Roar, you 40's, and Best of Luck!



## SENIORS IN FOUR YEARS

In 1936 came a horde of hungry mongrels—hungry for knowledge to Lehigh—with high hopes in their hearts and ladders into the clouds. Some were to be engineers, some to be art majors in fields of science akin to the ancient arts, and others to be hard cruel businessmen.

After passing the rigorous examinations both mental and physical in which everybody participated, the class of 1940 settled down to a quiet life as freshmen. Perhaps it was not too quiet, but in effect we were learning that it is sometimes better to be seen than to be heard. The school took its toll from our number through the years, and we who are here to tell the tale can remember former Dean McConn's very words, "Look to the left of you and look to the right of you, after four years only one of you will be left." How true he was. Although time goes on and the faculty do their best, still the students drop from the ranks by the droves.

When looking back upon the situation, everyone can remember how important we felt upon the completion of the first year. The sophomore year was spent in development and learning with the ultimate goal still as graduation day. Of course, no stones were left unturned by which we could have fun, but still the ways of the world were new to us.

Came time for the ladder to reach the junior year, and we proceeded with no misgivings in our hearts. By now the years rolled by with increasing speed as we saw the end drawing near. We began to take a more active part in the affairs of the school and were rewarded in like kind. We began to branch out in the various activities and honoraries. All sorts of records were broken, scholastically, athletically, and numerically. By the end of the junior year we were prepared to take over the reins and run the school from the point at which the class of 1939 had left it. Here we see our three times class president, Al Cox, taking over the symbol of power.

Now the class is on the top of the heap and we hope to have produced all that was necessary for the professors and even more if that would have been possible. Our short stay in Lehigh is over, but we leave behind fond memories of the days in which we could walk about the campus without a care in the world. Then one hot day in June our sojourn at Lehigh came to an end with the final notes of the Alma Mater.



*Everyone runs the gauntlet, but the needle wins*



*Notice the firm hold that Al Cox has on that cane*



*Commencement taps—men of leisure at last*

# The Senior Ball

Over 500 couples started the festivities of the school year by attending the Senior Ball on October 20, 1939. Two top bands insured the dance of being one of the high spots of Lehigh's social life.

Al Donahue with Paula Kelly and Phil Brito doing the vocalizing played in the lower ballroom of the Hotel Bethlehem for the amusement of the "sweet" music lovers but with "swing" thrown in for variety. Van Alexander "tore it down" in the upper ballroom with the assistance of Phillis Kinney as the vocalist. Both orchestras presented a fine performance in specialties and straight music which pleased both the "ghandi dancers" and the "jitterbugs."

At the Senior Ball given by the class of '39 the Lehigh banner was stolen from the hotel. The class of '39 bought another one for the hotel, and this year an anonymous package appeared in the Brown and White office three days before the dance much to the surprise of the committee. Thus there were two banners displayed in the dance hall. Since then the second banner has been given to the school for subsequent use, but to some honorable man—our thanks.

The committee with J. L. Matteson as chairman, Al Collins, Wallace P. Watkins, and C. Budd Heisler presented the dance to the class so that with its support the night was a successful one. The chaperones were Dr. and Mrs. C. C. Williams, Dr. and Mrs. W. H. Congdon, and Dr. and Mrs. C. G. Beardslee.

In this manner the "Roaring Forties" bowed out of Lehigh's social life by starting the first big weekend with a "Bang".



*Saturday, the guests talk of the Senior Ball*

*Joe Matteson takes it in his stride  
Topic of the day was "Jitterbug Circle"*



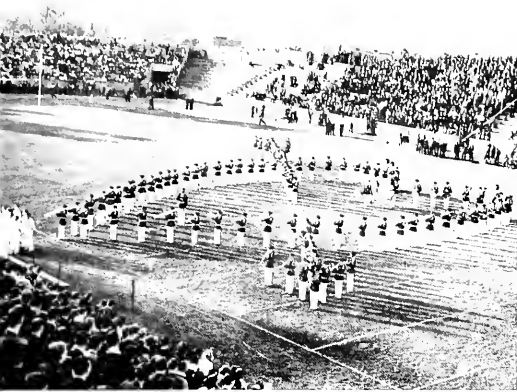

*Everyone knows that houseparty is the time for cupid to shoot his arrows, but it remains for the band to bring this to the foreground*

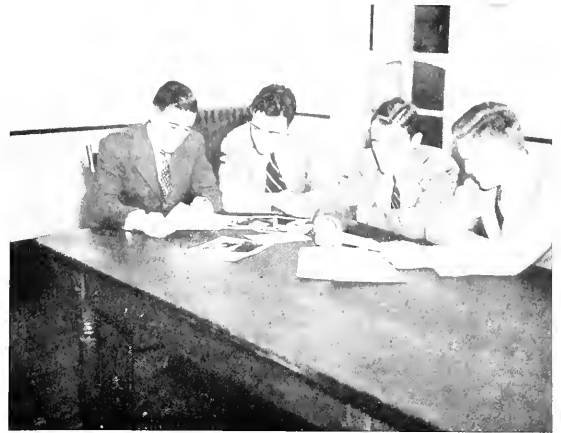

*Before the big night the committee does more work than you can shake a stick at. Even with no latches at all still they meet often to ensure the ball's success*

*A dreamy crowd on a moonlight night with soft music means romance in any tongue*



# The Senior Poll

## The Majority Picks the Winner

The Senior Poll, these ten pictures of the outstanding seniors, designates those men who have distinguished themselves among their classmates. They have been better than the average man in all phases of college activity. These seniors have not stayed home and read Plato, but they have gone out and done more pertaining to those "good old college days." Not only are they good mixers, but they have also studied on the sly, so to speak. To be brief, they have learned how to apportion their time and take advantage of the opportunities offered.

In the 1959 Epitome were pictured those students and faculty members who were elected to the Who's Who of America. This year it was felt that this means of selection was not representative class opinion and as such this disturbing factor was eliminated as much as possible. Since the class started the tradition of a class banquet every year, this seemed to be a good time at which to hold an election. Accordingly, at this banquet a poll was taken in which those present were asked to vote for their fellow classmates. The outstanding men of the class—May you ever be as successful as here at Lehigh.

Although there are many who were a bit more worried about Maennethor 10 than is proper, we look up to Jules Moreau as our *Most Conscientious Student*.



A good man, is "Andy" Myhr, although he does get along with books better than the common rabble does, it is logical that a Phi Beta should be voted the *Most Studious*.



Voting has not made Al Cox the man who *Did the Most for Lehigh*. During four years he has done that as our leader in sports, politics, and student government.

J. J. McFadden, better known as "Mac", earned the dubious honor of being the class's *Best Talker* by appreciating and developing Christmas-Saucon "bull" sessions.





At Lehigh competition is stiff in all fields, but Al Bodine with his personality and aggressiveness has easily become noted as the class of '40's Best Politician.



Dance steps come and swing may go, but at all gay occasions we've seen "Wally" Watkins in the "groove" as a ladies man and our Outstanding Socialite.



"Doug" Paul—at Lacrosse, Hockey, and Wrestling easy-going but efficient, at "low's" efficient but also very sociable. Our natural choice for Best Personality.

Limited by the fact that there are only three sport seasons "Herk" Foucht—our Best Athlete—has contented himself with Football, Basketball, and Track.



Among other things "F" Gluck is blessed with a sense of humor and letters from his girl. These two alone are enough to rank him as Class Wit number one.



"Red" Turner was chosen by the class as the Best Dressed. A good choice even if it was made by a class who will wear anything from overalls to "tails" to class.



# THE SENIOR BANQUET



*The speaker's table: Douglas Paal, Dr. Clothier, President of Rutgers, Al Cox, class President, Dr. Williams, President of Lehigh, and Al Bodine.*

The Senior Banquet was held at the Hotel Bethlehem in March according to an ancient custom revived by the Class of 1940. This banquet was held for a double purpose: to gather the members of the class for fun and frolic, and to accomplish urgent class business.

The main speaker of the evening was Dr. Clothier, President of Rutgers University, who spoke on the subject of the athletic policy among the Middle Three Colleges.

Perhaps the most important business confronting the class was the question of the class gift to the school upon graduation. To help the class "Okey" told the students of the features of the insurance plan in which the members of the class contract for a certain amount of insurance payable to Lehigh. They pay certain annual fees for twenty years, and then present some worthwhile gift. Other items upon which the class voted were to shorten the period of graduation exercises, for an outdoor graduation, and the Senior Poll.

The chairman of the committee was Alfred Bodine who was supported by Bob Carey, James Richardson, and Al Ponter.

# Class of 1941

Under the guidance of Albert E. Lee, Jr. and with the assistance of Augustus A. Riemondy, the class of 1941 has completed another successful year at Lehigh University. On the first night of Spring Houseparty weekend, a brilliant Junior Prom was staged in the new Empire Ballroom, a site which won favor at the Interfraternity Ball. The affair, which was held on April 19, 1940, was fostered by the committee whose chairman Robert L. Stubbings was ably assisted by Augustus A. Riemondy, in charge of location, Edward D. Heins, who hired the band, and C. Denis Gilchrist, advertising. The Class of 1941 sponsored a banquet for its members at the Hotel Bethlehem on May 2, 1940.

*The President of the Junior class, AL LEE, is probably telling GUS RIEMONDY that he must wait for the night of the Junior Prom until he can say that all is well. But on such a moonlight night no doubt all the girls will be just so*

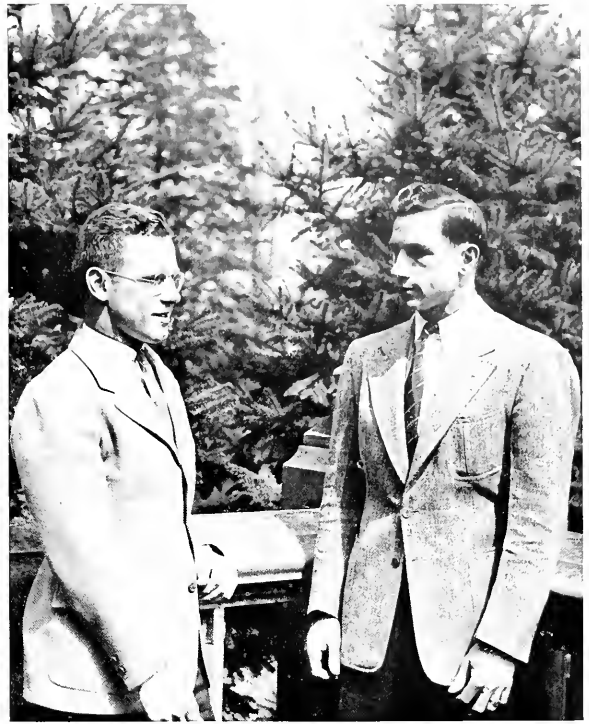

*On a sunny morning in May the university holds its flag pole exercises. They use this opportunity to hold all functions common to everybody in the school, sports awards are made, prizes and champions are announced, the band plays, and various societies pledge their new members.*





JUNIOR CLASS OF LEHIGH

*Class of 1941 in Universitate*

Albert Edwards Allgrunn, Town Group, Ch.E..... Millford, Pa.  
 Martin Altmaier, Delta Upsilon, Chem..... Columbus, Ohio  
 James Lee Anderson, Town Group, Bus..... New York City  
 George Gordon Andrews, Jr., Delta Sigma Phi, Bus..... Plainfield, N. J.  
 Edward Burdett Annett, Jr., Pi Kappa Alpha, E.E..... Naplewood, N. J.  
 William Lippiatt Archer, Kappa Alpha, Bus..... Provincetown, Mass.  
 John Charles Atwood, Sigma Nu, Arts..... Lakewood, N. Y.  
 Elmer Percy Bachtall, Jr., Phi Delta Theta, I.E..... Hagerstown, Md.  
 Kern Churchill Badger, Alpha Chi Rho, Bus..... Ridgewood, N. J.  
 Frederick Newhall Bahnon, Town Group, Phys..... Bethlehem, Pa.  
 Boris Baiko, Richards House, M.E..... Conmack, N. Y.  
 Frank Harvey Bailey, Richards House, Ch.E..... West Hartford, Conn.  
 Craig Warren Baker, Phi Sigma Kappa, Bus..... Albany, N. Y.  
 Norman Miller Barber, Lambda Chi Alpha, Bus..... New Rochelle, N. Y.  
 William Howard Barnard, Town Group, E.E..... North Arlington, N. J.  
 David Barnecott, Chi Phi, Bus..... New York, N. Y.  
 Kenneth R. Bartholomew, Town Group, Arts..... Bethlehem, Pa.  
 John Phillip Beal, Jr., Sigma Phi, Ch.E..... Montclair, N. J.  
 Willard Paul Bear, E.E..... Slatington, Pa.  
 James Mercer Beauchamp, Jr., Delta Upsilon, I.E..... Staten Island, N. Y.  
 Donald Warner Bedell, Town Group, Ch.E..... Allentown, Pa.  
 Thomas Robert Bell, Lambda Chi Alpha, Ch.E..... Upper Darby, Pa.  
 Donald Austin Bender, Taylor House, Ch.E..... New York, N. Y.  
 John Beriont, Beta Kappa, Ch.E..... Linden, N. J.  
 John Drew Betz, Alpha Kappa Pi, Ch.E..... Meadowbrook, Pa.  
 James Kauffman Binder, Town Group, Arts..... Bethlehem, Pa.  
 George Binger, Kappa Sigma, I.E..... Elizabeth, N. J.  
 Edwin Samuel Bishop, Town Group, M.E..... Bethlehem, Pa.  
 Walter Peyton Blamire, Jr., Richards House, M.E..... Washington, D. C.  
 William Charles Bley, Beta Kappa, Bus..... Hamburg, N. Y.  
 Robert David Board, Richards House, I.E..... Brooklyn, N. Y.  
 Richard Arthur Bobbe, Pi Lambda Phi, I.E..... Woodmere, N. Y.  
 George William Bond, Town Group, Bus..... New York, N. Y.  
 John Bontya, Town Group, M.E..... Trenton, N. J.  
 Sidney Royal Bowen, Jr., Town Group, E.E..... Mason City, Iowa  
 Sidney Breeze Bowne, Jr., Sigma Nu, C.E..... Glen Cove, N. Y.  
 Warren Franklin Boyer, Town Group, Ch.E..... Bowmanstown, Pa.

Alvin Leonard Breen, Town Group, Chem..... Portland, Pa.  
 James Harman Bricker, Sigma Phi, Bus..... Westfield, N. J.  
 Bernard Aloysius Briody, Town Group, Arts..... Bethlehem, Pa.  
 Carl Frederick Brown, Town Group, Ch.E..... Bethlehem, Pa.  
 Douglas MacGillvray Brown, Town Group, Arts..... Bethlehem, Pa.  
 Edwin Augustus Brown, Town Group, Arts..... Bethlehem, Pa.  
 Herbert Albert Brown, Taylor House, M.E..... Millford, Conn.  
 Robert Nash Brown, Kappa Sigma, Met.E..... Elizabeth, N. J.  
 John Harvey Bryan, Jr., Lambda Chi Alpha, I.E..... Westfield, N. J.  
 Ralph Buchsbaum, Pi Lambda Phi, Arts..... Philadelphia, Pa.  
 Marion Clayton Burgy, Sigma Chi, Ch.E..... Peoria, Illinois  
 William Joseph Burkavage, Town Group, C.E..... Scranton, Pa.  
 David Warden Burke, Jr., Alpha Tau Omega, Arts, Plensntt Ridge, Mich.  
 Richard Alvin Buser, Taylor House, Met.E..... McKeesport, Pa.  
 Frederick Cadwell Butler, Sigma Phi Epsilon, I.E..... Honesdale, Pa.  
 Paul Harold Butler, Beta Kappa, M.E..... Chevy Chase, Md.  
 Robert Caemmerer, Phi Sigma Kappa, M.E..... Westwood, N. J.  
 Harold Caplan, Arts..... Allentown, Pa.  
 Anthony Ralph Carcione, Town Group, Arts..... Bethlehem, Pa.  
 Charles Henry Carter, Jr., Town Group, Chem..... Tamaqua, Pa.  
 Robert James Caverly, Delta Upsilon, Bus..... South Orange, N. J.  
 Harvey Hine Chamberlain, Kappa Alpha, E.E..... Naplewood, N. J.  
 Henry Deshons Chandler, Chi Psi, Bus..... Brooklyn, N. Y.  
 Hazen Park Chase, Kappa Alpha, Bus..... Holyoke, Mass.  
 Wilbur Chase, Jr., Price House, Bus..... Chatham, N. J.  
 Ralph Cheli, Town Group, Phys..... New York, N. Y.  
 Charles Edward Chlain, Richards House, M.E..... Ridgewood, N. J.  
 William L. Clark, Lambda Chi Alpha, Met.E..... Mountain Lakes, N. J.  
 Charles Victor Clarke, Town Group, I.E..... Staten Island, N. Y.  
 Harry Collaugh, Chi Psi, Arts..... Wilkensburg, Pa.  
 Charles Benjamin Cole, Theta Delta Chi, Ch.E..... Union, N. J.  
 Lawrence Hamlin Compton, Town Group, I.E..... Bethlehem, Pa.  
 Barton Conchar, Delta Upsilon, I.E..... Millburn, N. J.  
 Charles Henry Conover, Phi Delta Theta, Arts..... Mount Lebanon, Pa.  
 David Earnshaw Cooper, Town Group, E.M..... Harrington Park, N. J.  
 George Semmer Coopey, Richards House, Met.E..... Nanticoke, Pa.  
 Maxwell Michaux Corpening, Jr., Theta Xi..... Chicago, Illinois



Martin Harrison Cortwright, Town Group, Bus. . . . . Meshoppen, Pa.  
 Alexander Mahon Craig, Jr., Kappa Alpha, Bus. . . . . South Orange, N. J.  
 Samuel Stephen Cross, Jr., Richards House, Met.E. . . . . Broomall, Pa.  
 Charles Leslie Crouse, Jr., Delta Phi, Bus. . . . . Johnstown, Pa.  
 John Frederick Crushore, Town Group, Arts. . . . . Bethlehem, Pa.  
 John Edgar Culloney, Town Group, Bus. . . . . Bethlehem, Pa.  
 Thomas P. Cunningham, Theta Kappa Phi, C.E. . . . . Richmond Hill, N. Y.  
 William Dunsford, Phi Sigma Kappa, E.E. . . . . Tamaqua, Pa.  
 Hugh Roswell Davidson, Town Group, Phys. . . . . Rutherford, N. J.  
 Richard Stobker Davis, Jr., Sigma Chi, Bus. . . . . Palisade, N. J.  
 Robert Wagner Dech, Town Group, Bus. . . . . Bethlehem, Pa.  
 Gene Michael De Giacomo, Jr., Town Group, C.E. . . . . Port Chester, N. Y.  
 Warren Edward Deifer, E.E. . . . . Allentown, Pa.  
 John Howard Denning, Kappa Sigma, I.E. . . . . Meadowbrook, Pa.  
 Harry Grover Dennis, Richards House, Bus. . . . . Southbury, Conn.  
 Jack Redding Dennis, Taylor House, E.E. . . . . Pen Argyl, Pa.  
 August Descheenacker, Theta Xi, Ch.E. . . . . Hanover, Pa.  
 Alton Paige Dieffenbach, Town Group, E.E. . . . . Duryea, Pa.  
 Hastings Diehl, Jr., Sigma Chi, Ch.E. . . . . Harrisburg, Pa.  
 Laurence Fred Dieringer, Town Group, Ch.E. . . . . Dumont, N. J.  
 Richard Milton Dietz, Tau Delta Phi, M.E. . . . . Newark, N. J.  
 George Lewis Diggle, Town Group, M.E. . . . . Flushing, N. Y.  
 Robert Carl Dimmich, Town Group, I.E. . . . . Bethlehem, Pa.  
 Leonard Albert Donohoe, Town Group, C.E. . . . . Minersville, Pa.  
 Howard Vane Donohoe, Alpha Kappa Pi, Arts. . . . . Drexel Hill, Pa.  
 John Downs, Theta Xi, Bus. . . . . Philadelphia, Pa.  
 Thomas Grebe Drustup, Ch.E. . . . . Upper Black Eddy, Pa.  
 Alfons Anthony Dulick, Cosmopolitan Club, Arts. . . . . New York, N. Y.  
 Frank Rothwell Dunn, Jr., Pi Kappa Alpha, Ch.E. . . . . Philadelphia, Pa.  
 Donald Eadie, Price House, E.E. . . . . Morristown, N. J.  
 Charles Taylor Edwards, Delta Upsilon, Arts. . . . . Bethlehem, Pa.  
 Leonard Harden Edwards, Town Group, I.E. . . . . Bethlehem, Pa.  
 Herbert Paul Elliott, Jr., Sigma Phi Epsilon, Bus. . . . . Pelham Manor, N. Y.  
 Robert Cassel Engle, Pi Kappa Alpha, I.E. . . . . Trenton, N. J.  
 Stevenson Monroe Enterline, Town Group, M.E. . . . . Ashland, Pa.  
 Paul Pugh Estrada, Cosmopolitan Club, Bus. . . . . Habana, Cuba  
 William Johnson Feigley, Taylor House, Ch.E. . . . . Quakertown, Pa.  
 Robert Irving Felch, Pi Kappa Alpha, I.E. . . . . Hyde Park, Mass.  
 Kenneth Lewis Fielder, Town Group, Ch.E. . . . . New York, N. Y.  
 John Reeve Findorff, Delta Upsilon, Bus. . . . . Madison, Wis.  
 Robert Ernest Finn, Sigma Phi Epsilon, I.E. . . . . Wyncoke, Pa.  
 Edward Newcomb Flail, Alpha Tau Omega, I.E. . . . . Drexel Hill, Pa.  
 William Francis Foley, Theta Kappa Phi, Bus. . . . . Bridgeport, Conn.  
 Nathan Thomas Folwell, Delta Upsilon, Bus. . . . . Allentown, Pa.  
 Albert Canute Foss, Jr., Town Group, E.E. . . . . Ramsey, N. J.  
 Philip Gray Foust, Jr., Richards House, Ch.E. . . . . Wilkes-Barre, Pa.  
 Vincent Alan Frantz, M.E. . . . . Pleasant Valley, Pa.  
 Nervin James Fry, Town Group, Arts. . . . . Bethlehem, Pa.  
 William Earl Fry, Pi Kappa Alpha, I.E. . . . . Danville, Pa.  
 George Joseph Gabuzda, Jr., Town Group, Arts. . . . . Freeland, Pa.  
 Michael Carmine Gallo, Jr., Theta Kappa Phi, C.E. . . . . Netcong, N. J.  
 Richard Angle Garling, Town Group, Ch.E. . . . . Shippensburg, Pa.  
 David Sticher Geisinger, Town Group, C.E. . . . . Macungie, Pa.  
 Charles Allan Gibson, Phi Delta Theta, Bus. . . . . Jackson Heights, N. Y.  
 Claude Denis Gilchrist, Town Group, I.E. . . . . Maplewood, N. J.  
 Edward Michael Gilmore, Price House, Ch.E. . . . . Altoona, Pa.  
 Frederick Richard Gilmore, Taylor House, Arts. . . . . Bloomsburg, Pa.  
 Louis George Gitzendanner, Price House, E.E. . . . . Richmond Hill, N. J.  
 Arnold Lettelle Godlove, Town Group, C.E. . . . . Hagerstown, Md.  
 William Eckert Good, Theta Xi, M.E. . . . . Riverton, N. J.  
 Richardson Gray, Sigma Phi Epsilon, M.E. . . . . Pittsburgh, Pa.  
 Henry Jacob Griesemer, M.E. . . . . Schnecksville, Pa.  
 George Leslie Griffith, Jr., Town Group, E.M. . . . . Cranford, N. J.  
 Harvey Conrad Griffith, Jr., Phi Gamma Delta, E.E. . . . . Wayne, Pa.  
 William Vincent Groeger, Town Group, Bus. . . . . Bethlehem, Pa.  
 Stanley Grossman, Pi Lambda Phi, Arts. . . . . Providence, R. I.  
 William Dietrich Gruber, Town Group, Bus. . . . . Bethlehem, Pa.  
 Rolla Harry Gunnison, Delta Tau Delta, Arts. . . . . Girard, Pa.  
 Clarence Winton Hackney, Jr., Sigma Phi Epsilon, M.E. . . . . Pleasantville, N. J.  
 John Howard Hageny, Beta Kappa, Arts. . . . . Jersey City, N. J.  
 Warren Nethercott Hall, Town Group, Met.E. . . . . Jamestown, N. Y.  
 Robert Rawson Halligan, Taylor House, E.E. . . . . West Orange, N. J.  
 John Frederic Hamblin, Leonard Hall, Arts. . . . . Newark, N. J.  
 Fletcher Hanks, Jr., Sigma Phi, Bus. . . . . Oxford, Md.  
 Bellows Harding, Chi Psi, Bus. . . . . Ridgewood, N. J.  
 Arthur Harold Harding, Sigma Phi Epsilon, Ch.E. . . . . East Orange, N. J.  
 Frank James Harrold, Jr., Richards House, Ch.E. . . . . Atlantic City, N. J.  
 Carl Hartdegan, Ill, Taylor House, E.N. . . . . Maplewood, N. J.  
 William Francis Hartnett, Beta Theta Pi, Bus. . . . . Akron, Ohio  
 Edgar Hebert, Jr., C.E. . . . . Orfield, Pa.  
 Edward Daniel Heins, Richards House, M.E. . . . . Philadelphia, Pa.  
 James Ralston Hendry, Alpha Tau Omega, Bus. . . . . East Orange, N. J.  
 Claude Elias Hensinger, M.E. . . . . Allentown, Pa.  
 Frank VerNaoy Hertzog, Town Group, Arts. . . . . Bethlehem, Pa.  
 Albert Wesley Hess, Alpha Chi Rho, Met.E. . . . . Scranton, Pa.  
 Charles Wesley Hevner, Town Group, Bus. . . . . Media, Pa.  
 Edwin Warren Hime, II, Psi Upsilon, E.E. . . . . Short Hills, N. J.  
 William Kenneth Hodson, Town Group, I.E. . . . . Flushing, N. Y.  
 Robert August Holthetter, Town Group, Bus. . . . . Westfield, N. Y.  
 John Merrill Hoob, Alpha Kappa Pi, I.E. . . . . Washington, D. C.  
 Henry Joseph Horn, Town Group, E.E. . . . . Ashland, Pa.  
 Philip Roberts Hornbrook, Jr., Phi Delta Theta, Bus. . . . . Allentown, Pa.  
 George Houck, Jr., Town Group, Arts. . . . . Scranton, Pa.  
 Frederick Henry Houck, Town Group, E.E. . . . . Audubon, N. J.  
 George William Howland, Jr., Theta Kappa Phi, C.E. . . . . Little Silver, N. J.  
 Thomas Reed Hunt, Sigma Chi, Arts. . . . . Wilmington, Del.  
 Raymond Chester Huntoon, Price House, Ch.E. . . . . Scranton, Pa.  
 Jason Hyun, Town Group, M.E. . . . . Delano, Cal.  
 Alver Homer Ives, Jr., Sigma Phi Epsilon, M.E. . . . . New York City  
 Covel Thurber Jerauld, Taylor House, M.E. . . . . Pawtucket, R. I.  
 Robert Andrew Joldier, Town Group, M.E. . . . . Scranton, Pa.  
 Charles Henry Johnson, Town Group, Ch.E. . . . . Jonesdale, Pa.  
 Richard Barney Johnson, Richards House, Arts. . . . . Philadelphia, Pa.  
 Ralph Barkley Johnston, Delta Phi, Ch.E. . . . . Wilmington, Del.  
 Harry Furlong Jones, Richards House, Bus. . . . . Scranton, Pa.  
 MacGregor Gibb Jones, Town Group, I.E. . . . . Scranton, Pa.  
 Charles Frederick Kalmbach, Sigma Nu, M.E. . . . . Lansdowne, Pa.  
 Marvin Daniel Kantowitz, Sigma Alpha Mu, Bus. . . . . New York, N. Y.  
 Morton Fischel Kaplan, Richards House, Phys. . . . . Brunswick, Md.  
 Anthony Michael Karwiacki, Town Group, E.M. . . . . Chester, Pa.  
 Joseph Kaszycki, Town Group, E.E. . . . . Pe Ell, Wash.  
 John Augustus Kaufmann, Richards House, Arts. . . . . Wyominging, Pa.  
 William Edward Keiser, Town Group, Chem. . . . . Lyon Station, Pa.  
 David Kemper, Tau Delta Phi, Met.E. . . . . Baltimore, Md.  
 Aldrich Frederick Kendall, Town Group, Arts. . . . . Millburn, N. J.  
 Wallace Crane Kendall, Beta Kappa, Met.E. . . . . Summit, N. J.  
 Charles Raymond Kiefer, Town Group, Arts. . . . . Easton, Pa.  
 Harold King, Leonard Hall, Arts. . . . . Morristown, N. J.  
 Richard Leslie Kirk, Town Group, Ch.E. . . . . Harrisburg, Pa.  
 Edward Arthur Kister, Delta Upsilon, C.E. . . . . Brooklyn, N. Y.  
 Donald John Kline, Arts. . . . . Cementon, Pa.  
 Russel Francis Klinger, Town Group, Arts. . . . . Louisville, Ohio  
 Frederick Schlossman Klopp, Taylor House, Ch.E. . . . . Shillington, Pa.  
 Thomas Joseph Kocuba, Town Group, Ch.E. . . . . Wilkes-Barre, Pa.  
 Arnold Jerome Koller, Town Group, Bus. . . . . Bethlehem, Pa.  
 Seymour Herman Kotl, Tau Delta Phi, Bus. . . . . New York, N. Y.  
 Francis Andrew Kottak, Town Group, M.E. . . . . Nanticoke, Pa.  
 Stephen Kowalshyn, Jr., Price House, E.E. . . . . Northampton, Pa.  
 Frederick Franklin Kramer III, Bus. . . . . Allentown, Pa.  
 Edward William Kraus, Theta Kappa Phi, M.E. . . . . Maplewood, N. J.  
 John Joseph Kuczynski, Town Group, Bus. . . . . Albany, N. Y.  
 John Emanuel Lagoutros, Town Group, Arts. . . . . Bethlehem, Pa.  
 Robert Willis Leavens, Theta Delta Chi, Bus. . . . . Rochester, N. Y.  
 Albert Everett Lee, Jr., Richards House, Ch.E. . . . . Moorestown, N. J.  
 William Haller Lehr, Sigma Phi Epsilon, M.E. . . . . Elkins Park, Pa.  
 George H. M. Le Roy, Richards House, Bus. . . . . Newburgh, N. Y.  
 John Leschen, Jr., Phi Gamma Delta, Bus. . . . . Webster Groves, Mo.  
 Thomas Jenkins Lewis, Jr., Price House, Bus. . . . . McKeesport, Pa.  
 William Charles Lewis, Taylor House, E.M. . . . . Pittston, Pa.  
 Valentine Lichtenstein, Jr., Pi Lambda Phi, M.E. . . . . Jersey City, N. J.  
 Willard Andrew Litzenberger, Theta Xi, Arts. . . . . Bethlehem, Pa.  
 Harold Zelophehad Llewellyn, Town Group, M.E. . . . . Summit Hill, Pa.  
 Emery Wight Loomis, Jr., Sigma Nu, Bus. . . . . Lansdowne, Pa.  
 John Freeman Loose, Taylor House, I.E. . . . . West Orange, N. J.  
 Gordon George Loveland, Phi Sigma Kappa, Ch.E. . . . . Babylon, N. Y.  
 George Elmer Lowe, Jr., Town Group, Ch.E. . . . . Kington, N. Y.  
 Stephen Tener Lowry, Taylor House, Ch.E. . . . . East Cleveland, Ohio  
 Andrew Philitus Luse, Lambda Chi Alpha, Bus. . . . . Newton, N. J.  
 Stephen Gabriel Maco, Town Group, Met.E. . . . . Bethlehem, Pa.  
 Robert Eugene Malinovsky, Met.E. . . . . Hellertown, Pa.  
 Edwin Sitgreaves Malloy, Met.E. . . . . Easton, Pa.  
 Keron Martin Manion, Theta Kappa Phi, Ch.E. . . . . Clifton, N. J.  
 Theodore Miller Mantis, Taylor House, I.E. . . . . Reading, Pa.  
 Seymour Margolis, Pi Lambda Phi, Bus. . . . . New York, N. Y.  
 Edwin Moser Markel, Richards House, Bus. . . . . Conshohocken, Pa.  
 Richard Oliver Marsten, Town Group, E.N. . . . . Bethlehem, Pa.

James Arthur Marvix, Jr., Kappa Alpha, Met.E., Scarsdale, N. Y.  
Harold Joseph Masem, Beta Theta Pi, Arts, Brooklyn, N. Y.  
William Angus Matheson, Jr., Chi Phi, Bus., Larchmont, N. Y.  
John Hards Mathewson, Alpha Chi Rho, Ch.E., Elkins Park, Pa.  
William Bruce McConnel, Beta Theta Pi, Bus., Mt. Lebanon, Pa.  
William Sadborn McConner, Richards House, I.E., Pittsburgh, Pa.  
James Gates McGinnis, Theta Xi, S.E., Bridgeton, N. J.  
Leonard John McKinley, Town Group, Ch.E., Mt. Vernon, N. Y.  
Paul Kenneth McNamara, Theta Kappa Phi, Arts., Bridgeport, Conn.  
Roger James McNamara, Town Group, I.E., Bethlehem, Pa.  
George Franklin Messenger, Price House, M.E., Tatamy, Pa.  
John Daniel Mettler, Jr., Taylor House, Ch.E., Crowl, Pa.  
Raymond Chester Miller, Sigma Alpha Mu, Bus., New York, N. Y.  
Robert Donald Miller, Town Group, Ch.E., Upper Darby, Pa.  
Warren Hasbrouck Miller, Lambda Chi Alpha, Bus., Bogota, N. J.  
Charles Froelicher Mitchell, Psi Upsilon, C.E., Larchmont, N. Y.  
James Mitchell, Town Group, Met.E., Brooklyn, N. Y.  
Arthur Edward Noog, Kappa Sigma, I.E., Summit, N. J.  
William Howard Morse, Town Group, M.E., Pittsburgh, Pa.  
Thomas Albert Mostyn, Pi Kappa Alpha, I.E., Hamilton Square, N. J.  
John Henry Mowen, Price House, Bus., Chatham, N. J.  
Richard Berliner Moyce, Town Group, Phys., Wyomissing, Pa.  
Richard William Mueller, Phi Delta Theta, M.E., Pittsburgh, Pa.  
Robert Condit Muir, Alpha Chi Rho, Bus., Greenwich, Conn.  
Richard Thomas Musselman, Town Group, Bus., Bethlehem, Pa.  
Raymond Reeve Myers, Taylor House, Arts., New Oxford, Pa.  
Frederick Walter Nadig, Ch.E., Allentown, Pa.  
Alexander Bold Neill, Jr., Richards House, Chem., Upper Montclair, N. J.  
John James Nicol, Richards House, Bus., Brooklyn, N. Y.  
Frank Norris, Town Group, C.E., Brooklyn, N. Y.  
Frank Novitski, Town Group, Ch.E., New York, N. Y.  
Ernest Rudolf Oberholzer, Ch.E., Allentown, Pa.  
Benjamin Ojerski, Taylor House, I.E., Atlantic City, N. J.  
Allen Maxwell Paget, Pi Kappa Alpha, Bus., Harrisburg, Pa.  
David Maxwell Parke, Taylor House, Phys., West Pittston, Pa.  
James Pearce, Sigma Nu, Bus., Marquette, Mich.  
John Sandt Pettibone, Town Group, Ch.E., Brant Beach, N. J.  
James Mitchell PheLAN, Delta Sigma Phi, Chem., St. Davids, Pa.  
Leon Henry Plante, Leonard Hall, Arts., Fitchburg, Mass.  
Julius Plucker, III, Town Group, Ch.E., Belvidere, N. J.  
John Edward Poeter, Alpha Chi Rho, E.M., Irvington, N. J.  
Robert Kingman Poetter, Taylor House, M.E., Glen Rock, N. Y.  
Walter Valentine Prella, Town Group, Bus., Old Greenwich, Conn.  
John Ward Prinkey, Jr., Richards House, I.E., Yonkers, N. Y.  
Louis Anthony Priolo, Town Group, Met.E., Bethlehem, Pa.  
Joseph Henry Quinn, Town Group, Bus., Baltimore, Md.  
Parker Randall, Jr., Theta Xi, E.E., Trenton, N. J.  
George Rasmussen, Town Group, Bus., Garden City, N. Y.  
Robert B. Rauer, Taylor House, Met.E., Poughkeepsie, N. Y.  
Clarence George Reber, Town Group, M.E., Reading, Pa.  
Robert William Reese, Sigma Nu, Arts., Winnetka, Ill.  
Rudolph Luis Reaker, Bus., Totowa Boro, N. J.  
David Richards, Jr., Town Group, Ch.E., Scranton, Pa.  
James Benjamin Ricks, Town Group, Met.E., Plandome, N. Y.  
Augustus Anthony Riemondy, Phi Sigma Kappa, Ch.E., Fleetwood, Pa.  
John Traver Riley, Town Group, Bus., Bethlehem, Pa.  
George Mofand Ritchie, Jr., Chi Phi, M.E., Abington, Pa.  
Robert Arthur Ritchings, Phi Sigma Kappa, C.E., Overbrook Hills, Pa.  
Thomas James Ritter, Arts., Allentown, Pa.  
Philip Baker Robeson, Richards House, I.E., Merchantville, N. J.  
Philip Austin Rodgers, Phi Sigma Kappa, Bus., Chester, Pa.  
John Ramsay Romig, Town Group, I.E., Allentown, Pa.  
Robert William Rosenquest, Richards House, Bus., Essex Fells, N. J.  
John Ryle, Jr., Richards House, Bus., Paterson, N. J.  
John Bell Sanborn, Town Group, Ch.E., Bethlehem, Pa.  
George Henry Schaeffer, Jr., Taylor House, E.E., Reading, Pa.  
Josef William Schall, Taylor House, Ch.E., Sellersville, Pa.  
Fred John Schineller, Theta Kappa Phi, Met.E., Bergenfield, N. J.  
William Rodman Schnell, Town Group, I.E., Croton-on-Hudson, N. Y.  
Donald Robert Schoen, Arts, Delta Upsilon, Mount Vernon, N. Y.  
Ernest Leonard Schork, Price House, Ch.E., Naplewood, N. J.  
Louis Kosuth Schwarz, Chi Phi, Bus., Newark, N. J.  
William Elliott Scott, Beta Theta Pi, Bus., Westfield, N. J.  
Charles Bach Seib, Jr., Arts., Allentown, Pa.  
Richard Creighton Seltzer, Chi Phi, Bus., Overbrook, Pa.  
Lemuel Ellsworth Sentz, Taylor House, Ch.E., Felton, Pa.  
John William Sheibley, Theta Xi, Met.E., Florin, Pa.  
Richard Montgomery Shepherd, Alpha Kappa Pi, Ch.E., St. Davids, Pa.  
Samuel Foster Shireman, Town Group, C.E., Allcnwood, Pa.  
Robert Brooks Siegal, Town Group, Bus., New York, N. Y.  
Jonas Silverberg, Town Group, Bus., Bethlehem, Pa.  
William Brown Simpson, Phi Gamma Delta, Bus., Elizabeth, N. J.  
John Louis Francis Sipp, Theta Kappa Phi, Arts., Staten Island, N. Y.  
Edgar Chester Slack, Taylor House, Arts., Tonis River, N. J.  
Richard Edmunds Slee, Taylor House, Arts., Stroudsburg, Pa.  
Stanley Edward Sliwka, Cosmopolitan Club, Arts., Bayonne, N. J.  
Cephas Cornelius Smith, Alpha Chi Rho, Bus., Baltimore, Md.  
Burd Edwards Smyth, Phi Gamma Delta, Bus., Pottsville, Pa.  
Ellis Raymond Snovel, Psi Upsilon, M.E., Easton, Pa.  
Clinton Creveling Snyder, Town Group, M.E., Scranton, Pa.  
Nathew John Stacom, Jr., Alpha Tau Omega, Arts., Flushing, N. Y.  
Frank George Steinbrucker, Town Group, E.E., Brooklyn, N. Y.  
James Clayton Stephens, Town Group, Bus., Hamden, Conn.  
Robert John Stickel, Taylor House, C.E., West Orange, N. J.  
Edward James Stone, Kappa Alpha, I.E., New York, N. Y.  
Ralph Daniel Stoneback, Pi Kappa Alpha, Bus., Quakertown, Pa.  
Carl Clemens Stutz, Price House, E.E., Easton, Pa.  
Robert Paul Mader Stouff, Sigma Chi, Bus., Riegelsville, Pa.  
Henry Joseph Strenkolsky, Taylor House, Bus., Frackville, Pa.  
Everett Carlton Strickland, Town Group, E.E., Cranbury, N. J.  
Richard Brinton Strode, Delta Tau Delta, Ch.E., West Chester, Pa.  
Robert Lamb Stubbings, Delta Sigma Phi, Ch.E., Dobbs Ferry, N. Y.  
Bernard Valentine Stuber, Town Group, M.E., Buffalo, N. Y.  
Nills Grove Sturtevant, Delta Phi, Arts., New York, N. Y.  
Edward Anderson Sutherland, Town Group, M.E., White Plains, N. Y.  
Frank Anthony Szabo, Town Group, Bus., Bethlehem, Pa.  
Julius Edward Tangel, Theta Kappa Phi, E.E., Cranford, N. J.  
Charles Baker Taylor, Jr., Cosmopolitan Club, C.E., Short Hills, N. Y.  
Maurice Eugene Taylor, Town Group, Ch.E., Jermyn, Pa.  
Michael Temoshok, E.E., Northampton, Pa.  
Kenneth Roderick Templeton, Bus., Easton, Pa.  
Alvah Hummer Thomas, Kappa Sigma, Met.E., Hackettstown, N. J.  
Graham Fellows Thompson, Town Group, Bus., New Haven, Conn.  
John Alden Tift, Jr., Phi Gamma Delta, Bus., Merion, Pa.  
Paul Alvin Tilley, Town Group, Bus., Avoca, Pa.  
Robert Lansing Tilton, Richards House, Ch.E., Toms River, N. J.  
John Michael Tomkovich, Town Group, Ch.E., South River, N. J.  
William Joseph Toohey, Town Group, Ch.E., Bethlehem, Pa.  
John Randall Torrens, Delta Sigma Phi, Arts., West Trenton, N. J.  
Waldo Rodman Turner, Chi Psi, I.E., Detroit, Mich.  
Robert Mason Ulmer, Delta Tau Delta, Bus., Gibbstown, N. J.  
Robert John Valleau, Taylor House, Ch.E., Teaneck, N. J.  
Chester Arthur Van Brunt, Town Group, Bus., Rumson, N. J.  
William Albert Vander Clack, Town Group, Bus., Ridgewood, N. J.  
Richard Landis Vockel, Chi Psi, M.E., Pittsburgh, Pa.  
Fred Henry Vogel, Town Group, Ch.E., Hoboken, N. J.  
Walter Herbert Vogelsberg, Delta Tau Delta, E.E., Newark, N. J.  
Harlow Elwood Ward, Jr., Town Group, I.E., Carbondale, Pa.  
Richard Anderson Ware, Town Group, Arts., Staten Island, N. Y.  
Albert Schofield Weigel, Town Group, I.E., East Orange, N. J.  
Martin Avram Weil, Richards House, Arts., New York, N. Y.  
Stephen Weinrib, Pi Lambda Phi, Arts., New York, N. Y.  
Frank Earl Weise, Jr., Phi Delta Theta, Met.E., Bridgeville, Pa.  
Richard Carter Wells, Pi Kappa Alpha, I.E., Baltimore, Md.  
Harold Hoover Werft, Town Group, E.M., Altoona, Pa.  
Henry Gabriel Werner, Chi Phi, Phys., Philadelphia, Pa.  
William Wescott West, Jr., Theta Delta Chi, Arts., Closter, N. J.  
John White Whiting, Jr., Phi Delta Theta, Bus., Williamsport, Pa.  
Edward Franklin Williams, Taylor House, Ch.E., Ashland, Pa.  
Roger Williams, Jr., Town Group, Bus., Bogota, N. J.  
Clyde Patrick Williamson, Town Group, Arts., Hillsdale, Kan.  
Fredric Woodbridge Wilson, Jr., Theta Xi, Bus., West Point Pleasant, N. J.  
Robert Alexander Wilson, Alpha Kappa Pi, M.E., Williamsport, Pa.  
Howard Dell Wittemberg, Alpha Tau Omega, Arts., Drexel Hill, Pa.  
William James Wise, Delta Upsilon, Bus., Bellevue, Pa.  
George Wilmot Woelfel, Psi Upsilon, C.E., Hazleton, Pa.  
Irvin Damascus Wolf, Jr., Pi Lambda Phi, Bus., Pittsburgh, Pa.  
Thomas Brooks Woods, Taylor House, E.E., Jackson Heights, N. Y.  
John Dukes Wooters, Jr., Delta Tau Delta, Bus., Larchmont, N. Y.  
Kenneth Clinton Wotring, I.E., Catasauqua, Pa.  
John James Yankevitch, Jr., Town Group, Arts., Freeland, Pa.  
Jacob Forney Young, Jr., Phi Delta Theta, I.E., Hagerstown, Md.  
Roy Shackelford Zachary, Sigma Nu, Arts., South Orange, N. J.  
Allen Herbert Zane, Jr., Delta Sigma Phi, I.E., Long Island City, N. Y.  
Frank Andrew Zimmerman, Richards House, Bus., Baltimore, Md.

# Class of 1942

The largest freshman class in the history of the school entered in the fall of 1938. In the spring of '39, after the gradual formation of class unity, this vast group of students heretofore known as the Class of '42 elected its officers and became officially recognized as the Sophomore Class of Lehigh University. The spirit of the class was borne out when it revived for the Lehigh undergraduates a social affair which had been dormant for several years. The "Sophcopation", as we called our dance, was a great success with Henry Busse furnishing the music for more than 500 dancers. We are able to look back upon the first half of our college career with fond memories and are eagerly anticipating our remaining two years at Lehigh.

*ART RICH is agreeing with ROBERT GUSDORFF, President of the Sophomore class, that their "Sophcopation" was just the high spot of the year. Might it be said that judging by the response it was quite an affair. The Junior Varsity team plays the freshmen on Founder's Day. (Below)*



## FOUNDER'S DAY

Evidently the Freshman Class threw custom to the wind when they vanquished the sophomores in the traditional Founder's Day Sports. The freshmen got off to an early lead by capturing the football game, 15-0. Not to be outdone, the sophomore trackmen came back to win the mile relay by a wide margin and thereby tied the series at 1-1. The three remaining contests went to the Frosh with the exception of the push-ball game which resulted in a tie. Modesty caused the class of '42 to default the pants-tearing contest, and after the Frosh had successfully "outyanked" the Sophs in the tug-of-war, the class of '45 wound up with a 5-1 win.

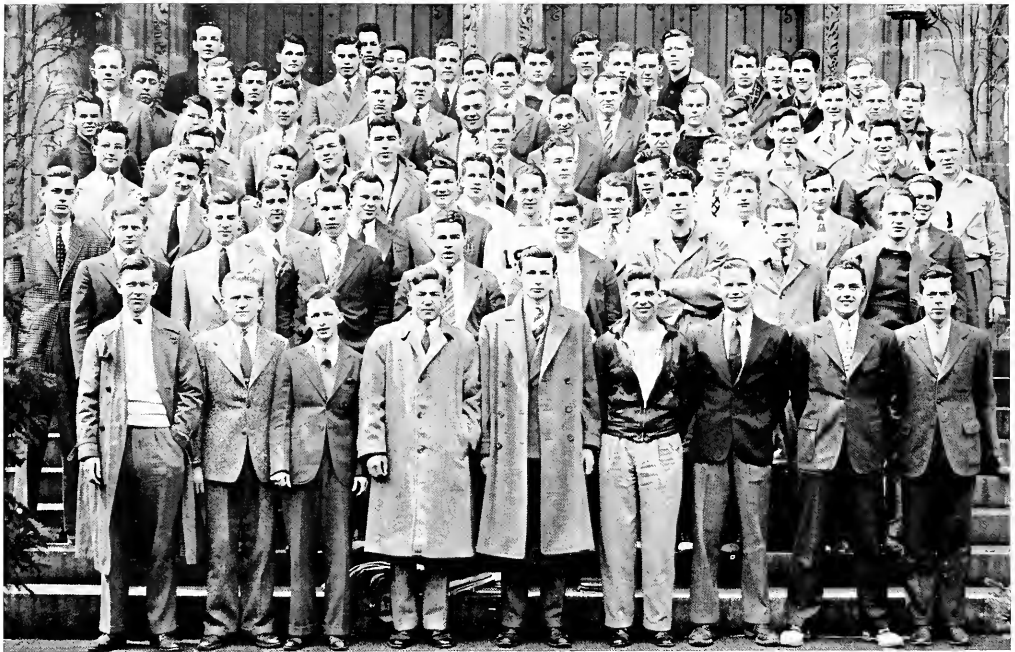

SOPHOMORE CLASS OF LEHIGH

*Class of 1942 in Universitate*

Henry Lawrence Abbott, Sigma Chi, E.E.....Fairmont, W. Va.  
 John Marion Adams, C.E.....Allentown, Pa.  
 Vernon Howard Adams, Theta Delta Chi, I.E.....Hempstead, N. Y.  
 John Adrian, Jr., Taylor House, Bus.....Glenbrook, Conn.  
 Joseph Narciso Ambrogio, Jr., Alpha Kappa Pi, E.E.....Lansdowne, Pa.  
 Oscar Elof Anderson, Jr., Sigma Nu, Arts.....Jamestown, N. Y.  
 Raymond Burr Anderson, Jr., Chi Psi, M.E.....West Newton, Mass.  
 Charles John Apolenis, Phys.....Allentown, Pa.  
 Joseph Fredrick Arhogast, Town Group, Ch.E.....Harrisburg, Pa.  
 George Edward Archbold, Lambda Chi Alpha, Bus.....Ridgewood, N. J.  
 Joseph Andrew Arnold, Town Group, Ch.E.....Meadville, Pa.  
 Robert Edward Ashley, Town Group, I.E.....Muskegon, Mich.  
 Harry Montgomery Atkins, Price House, Arts.....Kittanning, Pa.  
 Eugene Cone Avery, Town Group, Phys.....Bethlehem, Pa.  
 Donald Noyes Bachman, Bus.....Allentown, Pa.  
 Robert Martin Baker, Alpha Tau Omega, Bus.....York, Pa.  
 Stephen Francis Balsbi, Town Group, Ch.E.....Bethlehem, Pa.  
 Robert Scott Barker, Lambda Chi Alpha, Bus.....Montclair, N. J.  
 Robert Hopkins Bartholomew, Town Group, Ch.E.....Palmerton, Pa.  
 Charles Drummond Bartlett, Jr., Sigma Phi Epsilon, Bus.....Bangor, Me.  
 James Henry Bashford, Phi Delta Theta, Ch.E.....Philadelphia, Pa.  
 Kenneth Coswell Bauder, Town Group, Arts.....Lansdowne, Pa.  
 Robert William Beck, Phi Gamma Delta, I.E.....Johnstown, Pa.  
 Jesse Franklin Beers, Sigma Phi Epsilon, Arts.....Malwah, N. J.  
 John Fullam Belcher, Richards House, Bus.....Mount Vernon, N. Y.  
 George Beverly Benedict, Richards House, Arts.....Albany, N. Y.  
 William Milton Benesch, Sigma Alpha Mu, Arts.....Baltimore, Md.  
 Robert Allan Bennett, M.E.....Northampton, Pa.  
 Richard Joseph Berg, Sigma Alpha Mu, Arts.....New Rochelle, N. Y.  
 Fred Willard Berger, Richards House, E.E.....Matamoras, Pa.  
 Jesse Oatman Betterton, Jr., Richards House, Met.E.....Metuchen, N. J.

Edward MacClellan Biggs, Jr., Richards House, E.E., Garden City, N. Y.  
 James Harry Bleiler, Taylor House, M.E.....Palmerton, Pa.  
 Welles Royce Bliss, Leonard Hall, Arts.....Glen Ridge, N. J.  
 Edward Fulper Bodine, Lambda Chi Alpha, M.E.....Fairfield, Conn.  
 William Filson Boote, Jr., Richards House, Met.E.....Teaneck, N. J.  
 William Thomas Bostock, Jr., Richards House, Ch.E., Roselle Park, N. J.  
 James Henry Boucher, Taylor House, C.E.....Catsauqua, Pa.  
 Walter Bertolet Bowers, Richards House, E.E.....Reading, Pa.  
 Robert McClarey Bowman, Sigma Phi Epsilon, I.E.....Glenside, Pa.  
 Ralph Bown, Jr., Theta Delta Chi, Ch.E.....Maplewood, N. J.  
 Barnett Picking Brough, Sigma Nu, Bus.....Johnstown, Pa.  
 Harry Lester Boyer, Jr., Alpha Kappa Pi, E.M.....Drexel Hill, Pa.  
 William Woodrow Boyer, Psi Upsilon, Bus.....Philadelphia, Pa.  
 Horace William Boynton, Alpha Chi Rho, Arts.....Roselle, N. J.  
 Ralph Anthony Bozza, Town Group, M.E.....Newark, N. J.  
 George Alden Brenker, Town Group, Bus.....Red Bank, N. J.  
 Richard Henry Brennehan, Beta Theta Pi, E.M.....Pottsville, Pa.  
 Richard Rieser Bright, Chi Phi, I.E.....St. Davids, Pa.  
 Everett Allan Britton, Delta Tau Delta, Bus.....Wilmington, Del.  
 William Alexander Brooks, Richards House, C.E.....Newark, N. J.  
 Samuel Ritchie Brough, Theta Delta Chi, I.E.....Greenwich, Conn.  
 John Brower, Jr., Kappa Alpha, I.E.....Plainfield, N. J.  
 Alfred Bruce Brown, Town Group, Phys.....Essex Fells, N. J.  
 George Hongenae Brown, Town Group, Bus.....New York, N. Y.  
 James Harvey Bruen, Jr., Richards House, Bus.....Morristown, N. J.  
 Frank Taylor Brundage, Jr., Taylor House, M.E.....Norwalk, Conn.  
 Robert Brune, Beta Theta Pi, Bus.....Brooklyn, N. Y.  
 Irvin Russell Burkey, Town Group, I.E.....Hamburg, Pa.  
 Charles Robert Bushwaller, Town Group, Bus.....Honesdale, Pa.  
 Richard Shaw Button, Sigma Chi, Bus.....Hubbard, Ohio  
 Philip Guernsey Butts, Town Group, Arts.....Bethlehem, Pa.

Peter Carpenter, Chi Psi, Bus. .... Corning, N. Y.  
 Harry Edward Case, Lambda Chi Alpha, M.E. .... Trenton, N. J.  
 Lewis Jones Cault, Sigma Phi, Bus. .... Pasadena, Cal.  
 Boyd Daryl Chamberlain, Town Group, E.E. .... Shamokin, Pa.  
 Robert Elmer Chamberlain, Town Group, M.E. .... Lyndhurst, N. J.  
 William Creveling Christie, Town Group, Arts. .... Stroudsburg, Pa.  
 Albert Clark, Jr., Town Group, Chem. .... Nanticoke, Pa.  
 Gordon Manson Clark, Beta Kappa, M.E. .... Hamden, Conn.  
 John Fulmer Clark, Jr., Sigma Phi Epsilon, Phys. .... Wyoming, Pa.  
 Nelson Raymond Clark, Jr., Richards House, I.E. .... Lakewood, Ill.  
 Robert Wesley Clark, Sigma Nu, I.E. .... Lakewood, N. Y.  
 William Lee Clark, Phi Sigma Kappa, Bus. .... Garden City, N. Y.  
 Willard Stanley Clewell, Town Group, Ch.E. .... Bethlehem, Pa.  
 James Stevenson Clach, Jr., Town Group, Bus. .... Chisholm, Minn.  
 Fenton Rulon Cloud, Richards House, I.E. .... Norristown, Pa.  
 Edward John Coffey, Jr., Town Group, M.E. .... Bethlehem, Pa.  
 Robert Henry Coleman, Price House, I.E. .... Flushing, N. Y.  
 Alan Holding Conklin, Taylor House, Bus. .... Upper Montclair, N. J.  
 Joseph Lawrence Connecn, Chi Phi, Bus. .... South Orange, N. J.  
 Charles Middleton Conrad, Theta Xi, Arts. .... Barnegat, N. J.  
 Leonard Robert Constantine, Richards House, I.E. .... Bronx, N. Y.  
 Oakley Watts Cooke, Jr., Beta Kappa, Bus. .... Caldwell, N. J.  
 Theodore Robert Cortright, Town Group, E.E. .... Berwick, Pa.  
 Samuel Isaac Cory, Jr., Ch.E., Sigma Phi Epsilon, .... Towaco, N. J.  
 Robert Craig, Alpha Tau Omega, Bus. .... Bloomfield Hills, Mich.  
 Carl Creidenberg, Town Group, C.E. .... New York, N. Y.  
 John Emmett Cullen, Jr., Phi Gamma Delta, Ch.E. Kennett Square, Pa.  
 Robert Philip Curran, Theta Delta Chi, Arts. .... Bridgeport, Conn.  
 Frank Peter Czizuth, Bus. .... Allentown, Pa.  
 Charles Parker Davidson, JH, Richards House, I.E. .... Clarks Green, Pa.  
 Elwood Charles Davis, Town Group, Ch.E. .... Springfield, Mass.  
 Robert Nation Davis, Kappa Alpha, Bus. .... Scarsdale, N. Y.  
 William Sampson Dawless, Richards House, Bus. .... Hamden, Conn.  
 George Nestor DeCowsky, Town Group, E.E. .... Pennsburg, Pa.  
 Robert Charles Demberg, Sigma Nu, I.E. .... Brigantine, N. J.  
 Ward Arnold Detwiler, Ji, Psi Upsilon, Bus. .... Grosse Pointe, Mich.  
 John Lake Diamond, Town Group, Arts. .... Bethlehem, Pa.  
 Frank Rodney Dirkes, Jr., Richards House, M.E. .... Lynbrook, N. Y.  
 James Joseph Donahue, Jr., Theta Delta Chi, Bus. .... Garden City, N. Y.  
 Jerome Richard Dorkin, Pi Lambda Phi, Arts. .... Camden, N. J.  
 Robert Walper Doster, Town Group, Arts. .... Bethlehem, Pa.  
 Harold Sears Downing, Jr., Town Group, Bus. .... Pittsburgh, Pa.  
 James Joseph Duane, Theta Kappa Phi, Bus. .... Flushing, N. Y.  
 John Herren Dudley, Town Group, M.E. .... McKeesport, Pa.  
 Roy Leslie Duncan, Richards House, M.E. .... West Hartford, Conn.  
 Willard Wilson Dunham, Jr., Beta Kappa, Chem. .... Ford, N. J.  
 Charles Bockoven Dutton, Kappa Sigma, I.E. .... Morristown, N. J.  
 Donald Eggleston Eastlake, Phi Delta Theta, Bus. .... Ridley Park, Pa.  
 Albert Mitchell Eastwood, Town Group, Bus. .... Providence, R. I.  
 Charles Albert Eddy, Kappa Sigma, Bus. .... Bay City, Mich.  
 William Adolph Eisele, Richards House, E.E. .... West Orange, N. J.  
 Robert Gaylord Eitner, Richards House, E.E. .... Summit, N. J.  
 George Earl Elliott, Jr., Sigma Nu, Ch.E. .... Washington, D. C.  
 Irvin Correll Elmer, Jr., Town Group, Arts. .... Rutherford, N. J.  
 Somers Harrison Endicott, Jr., Town Group, Met.E. .... Pleasantville, N. J.  
 Vernon Evans, Jr., Theta Xi, I.E. .... Fort Stevens, Mass.  
 Joseph Baker Ewald, Richards House, Ch.E. .... Woodbury Heights, N. J.  
 Robert Douglas Everett, Sigma Nu, Chem. .... McKeesport, Pa.  
 Buchanan Ewing, Phi Delta Theta, Arts. .... Trenton, N. J.  
 Henry Carroll Farrand, Town Group, Bus. .... Bloomfield, N. J.  
 James Barnett Felker, Town Group, Bus. .... Bethlehem, Pa.  
 Clement Roger Ferland, Town Group, Arts. .... Middlebury, Vt.  
 Edmond Crawford Fetter, Town Group, Ch.E. .... Media, Pa.  
 Richard Waid Fidler, Phi Delta Theta, Ch.E. .... Shillington, Pa.  
 Kenneth Edward Fiedler, Phi Delta Theta, Bus. .... Garden City, N. Y.  
 Arthur Louis Fischer, Chi Psi, Arts. .... Plainfield, N. J.  
 John Charles Fisher, Delta Phi, Bus. .... Hammond, Ind.  
 Paul Boris Fitzell, Town Group, C.E. .... New Britain, Conn.  
 Thomas Fleischer, Town Group, M.E. .... Indianapolis, Ind.  
 Harry William Fleuso, Bus. .... Allentown, Pa.  
 Robert Field Forshay, Beta Theta Pi, Bus. .... Hempstead, N. Y.  
 Robert Henry Forster, Town Group, Bus. .... Elizabeth, N. J.  
 Robert Henry Forsyth, Phi Sigma Kappa, M.E. .... Red Bank, N. J.  
 Albert Wood Foster, Alpha Chi Rho, Bus. .... Philadelphia, Pa.  
 Harold Earl Foster, Richards House, E.E. .... Philadelphia, Pa.

Richard MacDonald Foster, Town Group, Ch.E. .... Bethlehem, Pa.  
 John Marion Franks, Beta Theta Pi, C.E. .... Easton, Pa.  
 John Adam Frederick, Jr., Town Group, Bus. .... Catsasauqua, Pa.  
 William Rue Fredrick, Chi Phi, Bus. .... Cranford, N. J.  
 Charles William Freed, Pi Kappa Alpha, Bus. .... Quakertown, Pa.  
 Richard Zern Freeman, Delta Tau Delta, I.E. .... Narberth, Pa.  
 Harry Jerome Friedman, Town Group, Ch.E. .... Throop, Pa.  
 Filmore Oliver Frye, Town Group, Bus. .... Tower City, Pa.  
 Walter Herman Gaedke, Kappa Sigma, Bus. .... Roselle Park, N. J.  
 Robert King Gailly, Sigma Chi, Ch.E. .... Niagara Falls, N. Y.  
 James Henry Galli, Richards House, C.E. .... Portland, Me.  
 Ernest Gamble, Jr., Delta Sigma Phi, Ch.E. .... Langhorne, Pa.  
 John Gantner, Richards House, Bus. .... Nutley, N. J.  
 George R. Lawrence Gaughran, Arts. .... Allentown, Pa.  
 Russell Charles Gehert, Jr., Richards House, I.E. .... Elkins Park, Pa.  
 Robert Edwin Gengenbach, Town Group, M.E. .... Bristol, Conn.  
 William Evans Green, Taylor House, M.E. .... Jersey Shore, Pa.  
 Louis Tracy Girdler, Jr., Beta Theta Pi, I.E. .... North Muskegon, Mich.  
 Walter William Gleadhill, Sigma Nu, Arts. .... Jackson Heights, N. Y.  
 George Zeiler Gortz, Jr., Taylor House, Bus. .... Reading, Pa.  
 Gilbert Samuel Gold, Sigma Alpha Mu, Arts. .... Trenton, N. J.  
 Sanford David Goldstein, Bus. .... Allentown, Pa.  
 Robert Edward Goodman, Sigma Alpha Mu, Arts. .... New Rochelle, N. Y.  
 James Allison Gordon, Delta Tau Delta, Bus. .... Short Hills, N. J.  
 Killbourn Gordon, Jr., Kappa Alpha, Bus. .... Bronxville, N. Y.  
 Richard Cameron Gordon, Richards House, Bus. .... New York, N. Y.  
 James Gore, III, Richards House, Ch.E. .... Coraopolis, Pa.  
 William Dean Goodman, Beta Theta Pi, Bus. .... Swarthmore, Pa.  
 William Webster Goshorn, Taylor House, Chem. .... Malvern, Pa.  
 Rudolph Edward Gosztonyi, Jr., Town Group, Chem.E. Bethlehem, Pa.  
 Gregory Gould, Town Group, I.E. .... North Tarrytown, N. Y.  
 Joseph Albert Gould, Richards House, Met.E. .... Watertown, N. Y.  
 Walter Owen Graham, Kappa Alpha, M.E. .... Upper Montclair, N. J.  
 Arnold H. Edward Grandage, Town Group, Ch.E. .... Montclair, N. J.  
 John Thomas Green, Phi Delta Theta, Bus. .... Allentown, Pa.  
 John Richard Greiner, Jr., Town Group, M.E. .... Bethlehem, Pa.  
 Frank Joseph Gress, Town Group, Arts. .... Bethlehem, Pa.  
 Joseph Eugene Gross, Sigma Alpha Mu, Ch.E. .... Philadelphia, Pa.  
 Harold Alexander Grubb, Phi Sigma Kappa, Met.E. .... North Hills, Pa.  
 Michael Guidon, III, M.E. .... Freemansburg, Pa.  
 Robert Neuman Gusloff, Richards House, Bus. .... Hasbrouck Heights, N. J.  
 Rudd Noyer Guttshall, Taylor House, E.M. .... Mt. Union, Pa.  
 Norman Hackman, Sigma Alpha Mu, Bus. .... New Rochelle, N. Y.  
 Harold Woodbury Haines, Taylor House, Ch.E. .... Short Hills, N. J.  
 Douglas Mathison Haire, Alpha Chi Rho, Bus. .... Maplewood, N. J.  
 Donald Halliwell, Richards House, Bus. .... New York, N. Y.  
 James Gray Hamilton, Alpha Chi Rho, E.M. .... Duluth, Minn.  
 Robert Arrison Hammond, Ch.E. .... Allentown, Pa.  
 Ralph Leighton Haney, Jr., Richards House, E.E. .... Norristown, Pa.  
 George Warren Hanson, Richards House, Bus. .... Scarsdale, N. Y.  
 James William Hanson, JH, Phi Gamma Delta, I.E. .... Wilmington, Del.  
 Charles Harold Harding, Jr., Pi Kappa Alpha, Bus. .... Rahway, N. J.  
 Milton Willin Harper, Town Group, Chem.E. .... Seaford, Del.  
 Dale Ackley Harris, Town Group, Ch.E. .... Trenton, N. J.  
 William Foley Hauserman, Phi Gamma Delta, I.E. .... Cleveland Heights, O.  
 Paul Lieder Havenstein, Alpha Tau Omega, Met.E. .... Wellesley Hills, Mass.  
 Richard Parse Hazard, Taylor House, Ch.E. .... Morrisville, Pa.  
 Charles English Henderson, Sigma Phi, I.E. .... Gibson Island, Md.  
 Richard Lambert Heyniger, Chi Phi, Bus. .... Waterbury, Conn.  
 John Balmain Hill, Jr., Beta Kappa, M.E. .... Hamburg, N. Y.  
 Robert Leon Hill, Alpha Chi Rho, Ch.E. .... Scranton, Pa.  
 Louis Joseph Hillenbrand, Jr., Ch.E. .... Allentown, Pa.  
 Warren Alfred Himmelwright, Town Group, Ch.E. .... Bethlehem, Pa.  
 Ralph Craven Hird, Theta Delta Chi, Ch.E. .... Englewood, N. J.  
 William Paige Hitchcock, Psi Upsilon, Arts. .... Syracuse, N. Y.  
 Howard Addison Hoch, Jr., Town Group, Bus. .... Bethlehem, Pa.  
 Chester Adam Hoffman, Ch.E. .... Allentown, Pa.  
 Bernard Earl Hofner, Town Group, Ch.E. .... Bethlehem, Pa.  
 Thomas S. C. Holberton, Jr., Delta Sigma Phi, Ch.E. .... Hackensack, N. J.  
 George Vernon Holby, Taylor House, Ch.E. .... Riverside, Conn.  
 Seymour Lawrence Hollander, Pi Lambda Phi, Ch.E. .... Maplewood, N. J.  
 Walter Steven Holmes, Jr., Town Group, Bus. .... Philadelphia, Pa.  
 Caleb William Holyoke, Town Group, M.E. .... Milwaukee, Wis.  
 Alfred Edward Horak, Richards House, Ch.E. .... Passaic, N. J.  
 William Edward Howard, III, Psi Upsilon, Bus. .... Montreal, Canada

Donald Clinton Howe, E.M. . . . . Allentown, Pa.  
Jeremiah Charles Hubeny, Richards House, I.E. . . . . Elizabeth, N. J.  
David Lindsay Hume, Sigma Nu, I.E. . . . . Tulsa, Okla.  
John Ashberry Hunt, Lambda Chi Alpha, Arts. . . . . Great Neck, N. Y.  
Charles Barron Innes, Jr., Town Group, M.E. . . . . Bethlehem, Pa.  
Robert Marvin Iobst, Town Group, Bus. . . . . Bethlehem, Pa.  
Floyd Emerson Ivey, Town Group, Ch.E. . . . . Bethlehem, Pa.  
Wilfred George Jabara, Town Group, Bus. . . . . Brooklyn, N. Y.  
Jacob Thorsten Jacobsen, Town Group, Ch.E. . . . . Camden, N. J.  
Joseph Harry Jacoby, Sigma Chi, Bus. . . . . Harrisburg, Pa.  
Charles James, Bus. . . . . Easton, Pa.  
William Donald Jardine, Town Group, Ch.E. . . . . Buffalo, N. Y.  
Austen Erwin Jenkin, Town Group, Bus. . . . . Bellersose, N. Y.  
Arthur Bowen Johnston, Phi Delta Theta, E.E. . . . . Ulster, Pa.  
Harry Witmer Jones, Pi Kappa Alpha, I.E. . . . . Harrisburg, Pa.  
Henry Thomas Kalinoski, Taylor House, E.E. . . . . Scranton, Pa.  
William Richard Kampf, Town Group, Bus. . . . . Morrisstown, N. J.  
Joseph Francis Keating, Town Group, Bus. . . . . Bethlehem, Pa.  
John MacDonough Keenan, Town Group, Bus. . . . . Margate City, N. J.  
John Kellett, III, Town Group, Ch.E. . . . . Springheld, Pa.  
John Sierrett Kelley, Beta Theta Pi, Bus. . . . . Mercersburg, Pa.  
James Henry Kidder, Delta Phi, Arts. . . . . Germantown, Pa.  
John Arthur Kimberley, Taylor House, M.E. . . . . Dalton, Mass.  
John Floyd Kizer, Jr., Phi Delta Theta, Arts. . . . . Towanda, Pa.  
Edwin Howard Klein, Phi Sigma Kappa, Ch.E. . . . . Paulsboro, N. J.  
Louis Edward Klein, Richards House, Ch.E. . . . . Easton, Pa.  
Donald Henry Kleppinger, Town Group, Met.E. . . . . Bethlehem, Pa.  
Eugene Leonard Kline, Sigma Alpha Mu, Arts. . . . . Trenton, N. J.  
Conrad Erwin Kluger, Pi Lambda Phi, Arts. . . . . Paterson, N. J.  
Carl George Konolige, Town Group, Arts. . . . . Bethlehem, Pa.  
Francis Vinton Kopyta, Town Group, M.E. . . . . Somerville, N. J.  
John Alfred Krawchuk, Town Group, E.E. . . . . Bridgeport, Pa.  
Frederick Albert Krone, Town Group, Ch.E. . . . . Freeland, Pa.  
Charles Emil Kroupa, Taylor House, M.E. . . . . Woodside, N. Y.  
Stephen John Kucey, Town Group, Bus. . . . . Bethlehem, Pa.  
Richard Lincoln Kulp, Town Group, Ch.E. . . . . Bethlehem, Pa.  
Donald Wayne Kurtz, Taylor House, E.E. . . . . Phoenixville, Pa.  
Herbert Theodore Kurz, Town Group, E.E. . . . . Caldwell, N. J.  
John Carl Lampert, Richards House, Ch.E. . . . . Carlstadt, N. J.  
Jack Emmett Lane, Phi Delta Theta, M.E. . . . . Mount Lebanon, Pa.  
Elwood D. Latimer, Jr., Town Group, Ch.E. . . . . Scranton, Pa.  
Donald William Layton, Richards House, Ch.E. . . . . Brooklyn, N. Y.  
George Harold Leach, Taylor House, Arts. . . . . Roselle, N. J.  
Ross Wilburton Leaver, Lambda Chi Alpha, Ch.E. . . . . Chester, N. J.  
John Robert Lees, Sigma Nu, I.E. . . . . Haddonfield, N. J.  
Jack Kiehl Lehman, Kappa Sigma, Bus. . . . . Port Huron, Mich.  
Otto Gay Leichter, Town Group, Met.E. . . . . Pittsburgh, Pa.  
John Donald Leighton, Kappa Sigma, Bus. . . . . Port Huron, Mich.  
Quintin Adam Lerch, Jr., Town Group, E.E. . . . . Port Jefferson, N. Y.  
Monroe Levy, Sigma Alpha Mu, Arts. . . . . Trenton, N. J.  
John Leyenberger, Town Group, M.E. . . . . Newark, N. J.  
Frank Paul Librizzi, Town Group, E.E. . . . . Newark, N. J.  
William Henry Lindsay, Jr., Beta Theta Pi, Ch.E. . . . . Haddonfield, N. J.  
William Christ Linge, Town Group, M.E. . . . . Bethlehem, Pa.  
Charles James Little, II, Richards House, M.E. . . . . Youngstown, Ohio  
Thomas Devereux Lloyd, Theta Kappa Phi, Bus. . . . . Carteret, N. J.  
Basil William Logechnik, Town Group, I.E. . . . . Bethlehem, Pa.  
Stephen Brooks Longley, Delta Phi, Arts. . . . . Maplewood, N. J.  
Robert Jacob Loose, Taylor House, I.E. . . . . West Orange, N. J.  
Jesse Brodbeck Loucks, Taylor House, Ch.E. . . . . York, Pa.  
Clarence Earl Loudon, Jr., Chi Psi, Arts. . . . . Kittanning, Pa.  
Henry Cameron Loudon, Town Group, Bus. . . . . Nutley, N. J.  
Charles Tweeddale Loveless, Town Group, Arts. . . . . Warren, Ohio  
Howard George Luley, Theta Xi, C.E. . . . . New Kensington, Pa.  
Philip Lutters, Town Group, M.E. . . . . Shelton, Conn.  
George Rufus Lutz, Taylor House, M.E. . . . . Reading, Pa.  
Robert Merrill Lynch, Town Group, Arts. . . . . Greenwich, Conn.  
Robert James Lyons, Delta Upsilon, Ch.E. . . . . Steubenville, Ohio  
John Stanley MacDonald, Theta Kappa Phi, E.E. . . . . West Haddonfield, N. J.  
Stanley Gulick MacNamee, Delta Tau Delta, Bus. . . . . Princeton, N. J.  
Robert Russell Macy, Richards House, Ch.E. . . . . Kensington, Md.  
Harold Edward Maloney, Theta Kappa Phi, Bus. . . . . Pawtucket, R. I.  
Robert Mercier Maiden, Town Group, Phys. . . . . Trenton, N. J.  
William Thomas Mainwaring, Sigma Nu, Met.E. . . . . Pittsburgh, Pa.  
Brookman Jack March, Taylor House, Ch.E. . . . . Shillington, Pa.  
Sandor Alexander Mark, Tau Delta Phi, C.E. . . . . New York, N. Y.  
Paul William Marshall, Taylor House, Phys. . . . . Pottstown, Pa.  
Robert Henry Marshall, Delta Tau Delta, I.E. . . . . Kennett Square, Pa.  
William K. Martin, Alpha Kappa Pi, M.E. . . . . Bloomfield Hills, Mich.  
Richard Mascuch, Delta Sigma Phi, I.E. . . . . South Orange, N. J.  
Daniel Bosworth McAfee, Phi Gamma Delta, Bus. . . . . Rye, N. Y.  
Wilkes McClave, II, Delta Tau Delta, Bus. . . . . Maplewood, N. J.  
John Donald McClay, Taylor House, Bus. . . . . Tenally, N. J.  
William Blake McClenahan, III, Richards House, Arts. . . . . Chester, Pa.  
Malcolm Findley McConnell, Jr., Delta Upsilon, M.E. . . . . Munhall, Pa.  
William Pershing McElroy, Town Group, Bus. . . . . Bridgeton, L. I., N. Y.  
John Leo McGonigle, Jr., C.E. . . . . Allentown, Pa.  
Robert John McGregor, Richards House, Ch.E. . . . . Dunmore, Pa.  
Edwin Alexander McKanna, Jr., Richards House, Arts. . . . .  
. . . . . South Pasadena, Cal.  
Frank Shirley McKenna, Delta Upsilon, Met.E. . . . . Crafton, Pa.  
Robert Charles McMichael, Richards House, Met.E. . . . . Chester, Pa.  
James Hyatt McMillen, II, Psi Upsilon, Bus. . . . . South Orange, N. J.  
Raymond Theodore Meckbach, Richards House, Bus. . . . . Bogota, N. J.  
William Jackson Meikle, Taylor House, Arts. . . . . Harrisburg, Pa.  
Tom Charles Meckel, Richards House, Arts. . . . . Reading, Pa.  
Henry Blackstone Metcalf, Phi Delta Theta, Arts. . . . . Water Valley, Miss.  
Richard Edward Metius, Phi Gamma Delta, Met.E. . . . . Narberth, Pa.  
Richard Edward Metzger, Town Group, Ch.E. . . . . Tuttle Creek, Pa.  
Robert Metzner, Richards House, Bus. . . . . Albany, N. Y.  
John Henry Milbank, Alpha Tau Omega, Bus. . . . . Bloomfield, N. J.  
Albert Marshall Miller, Richards House, Met.E. . . . . St. Petersburg, Fla.  
Leonard Hamner Miller, Town Group, I.E. . . . . East Orange, N. J.  
Richard Earl Miller, Ch.E. . . . . Northampton, Pa.  
Robert Bruce Miller, Town Group, M.E. . . . . Bethlehem, Pa.  
William Robert Miller, Jr., Phi Sigma Kappa, Bus. . . . . North Bergen, N. J.  
Robert Francis Nincemeyer, Town Group, Arts. . . . . Williamsport, Pa.  
George Francis Minde, Richards House, M.E. . . . . Summit, N. J.  
John Francis Miraglia, Town Group, Arts. . . . . Port Chester, N. Y.  
Luther Albert Mohr, Taylor House, Met.E. . . . . Reading, Pa.  
Ralph Franklin Moss, Jr., Phi Gamma Delta, Bus. . . . . Merion, Pa.  
John Richard Muehlberg, Phi Gamma Delta, I.E. . . . . Montclair, N. J.  
Edgar Kirton Muhlhausen, Pi Kappa Alpha, C.E. . . . . Brooklyn, N. Y.  
Richard Dallam Munnikhuysen, Taylor House, E.E. . . . . Bel Air, Md.  
Stewart Walrath Munroe, Jr., Richards House, Bus. . . . . Grosse Pointe, Mich.  
Joseph Fitzroy Musante, Town Group, M.E. . . . . Bridgeport, Conn.  
William Behl Musselman, Town Group, Arts. . . . . Bethlehem, Pa.  
James Warden Needles, Richards House, Ch.E. . . . . Cape May, N. J.  
Paul Lavern Netherloth, Town Group, Met.E. . . . . Elm, Pa.  
Robert Shaw Newcomb, Lambda Chi Alpha, Bus. . . . . South Orange, N. J.  
David Kierstead Nichols, Town Group, M.E. . . . . Nutley, N. J.  
Robert Alexander Nicrosini, Richards House, Arts. . . . . Bayside, N. Y.  
John James Nitti, Taylor House, Bus. . . . . Brooklyn, N. Y.  
Jacob Sebastian Nolf, I.E. . . . . Nazareth, Pa.  
Frederic Stuart Nolte, Taylor House, M.E. . . . . Park Ridge, Ill.  
John Hugh Norwood, Delta Upsilon, Met.E. . . . . Hamburg, N. Y.  
Zenon Edwin Nowicki, Town Group, Bus. . . . . Bethlehem, Pa.  
Patrick William O'Brien, Town Group, E.M. . . . . Old Westbury, N. Y.  
John Brangs O'Hara, Taylor House, Bus. . . . . Newark, N. J.  
Lowell Kennell Oliphant, Town Group, Bus. . . . . East Cleveland, Ohio  
Henry J. Olson, Jr., Town Group, C.E. . . . . Oyster Bay, N. Y.  
David Clittenden Osborn, Richards House, Ch.E. . . . . Shaker Heights, Ohio  
Richard Ostheimer, Town Group, Met.E. . . . . Rockville Center, N. Y.  
Richard Mercer Palmer, Phi Delta Theta, Bus. . . . . Reading, Pa.  
George Earl Parsons, Jr., Theta Delta Chi, E.E. . . . . Marion, Md.  
Preston Wilson Parvis, Jr., Phi Gamma Delta, Bus. . . . . Wilmington, Del.  
Charles Anthony Patten, M.E. . . . . Allentown, Pa.  
George Morse Patterson, Town Group, M.E. . . . . Brooklyn, N. Y.  
Richard Chadwick Paul, Alpha Tau Omega, Ch.E. . . . . York, Pa.  
Harry Vaughan Paynter, Richards House, M.E. . . . . Philadelphia, Pa.  
Harry Gordon Payrow, Jr., Town Group, Bus. . . . . Bethlehem, Pa.  
Robert Frack Pegg, Richards House, M.E. . . . . Coraopolis, Pa.  
John Roby Penn, III, Chi Psi, Bus. . . . . Forth Worth, Tex.  
Richard Gray Petersen, Taylor House, E.M. . . . . Pittsburgh, Pa.  
George Welch Peterson, Jr., Delta Sigma Phi, Bus. . . . . Ridgewood, N. J.  
John Louis Peterson, Richards House, Met.E. . . . . Wood-Ridge, N. J.  
James Fisher Pfeiffer, Jr., Town Group, M.E. . . . . Upper Darby, Pa.  
John Ormsby Phillips, Delta Phi, Bus. . . . . Pittsburgh, Pa.  
Eugene LeRoy Pinto, Delta Sigma Phi, Bus. . . . . Scarsdale, N. Y.  
Charles Francis Plate, Pi Kappa Alpha, Bus. . . . . Mt. Vernon, N. Y.

John Richard Polinsky, Town Group, Arts, .....Middletown, Pa.  
Philip John Prang, Jr., Ch.E., .....Easton, Pa.  
Theodore David Propper, Pi Lambda Phi, Ch.E., .....Woodbury, N. Y.  
John Adams Quincy, Delta Upsilon, E.E., .....Briarcliff Manor, N. Y.  
Kenneth Hauser Rubin, Town Group, Met.E., .....Palmerton, Pa.  
John Thompson Ransom, II, Town Group, Phys., .....Haddonfield, N. J.  
Carl Alfred Rasser, Bus., .....Allentown, Pa.  
John Earl Rau, E.E., .....Allentown, Pa.  
John Arnold Read, Richards House, M.E., .....Upper Merion, N. J.  
Robert Clark Reber, Delta Upsilon, Bus., .....Allentown, Pa.  
Earl John Reddett, Jr., Chi Psi, Ch.E., .....Madison, N. J.  
Sumner Willard Reid, Taylor House, M.E., .....West Lawn, Pa.  
Irving Baker Remsen, Jr., Town Group, Ch.E., .....Trenton, N. J.  
Henry Thomas Reaver, Sigma Chi, Bus., .....Harrisburg, Pa.  
Joseph Benson Reynolds, Town Group, Phys., .....Bethlehem, Pa.  
William Painter Rhoads, Sigma Chi, M.E., .....Harrisburg, Pa.  
Arthur Herbert Rich, Sigma Phi, Bus., .....Buffalo, N. Y.  
Frank Hart Rich, Pi Lambda Phi, Bus., .....Washington, D. C.  
David Emrys Richards, Leonard Hall, Arts, .....Scranton, Pa.  
Howard William Riemer, Tau Delta Phi, Bus., .....Napfwood, N. J.  
Robert Reid Riggle, Town Group, Bus., .....Hastings-on-Hudson, N. Y.  
Caspar Clyde Ritter, Met.E., .....Allentown, Pa.  
John Marvil Roach, Town Group, Arts, .....Merchantville, N. J.  
Frank Frederick Roberts, Town Group, Met.E., .....Bethlehem, Pa.  
Charles Thompson Robertson, III, Town Group, C.E., Philadelphia, Pa.  
Gordon Brown Robertson, Town Group, Bus., .....Cleveland Heights, Ohio  
Francis Haynes Rockett, Jr., Town Group, E.E., .....Rockville Center, N. Y.  
Douglas Hill Rodgers, Town Group, C.E., .....Port Washington, N. Y.  
Austin William Ruch, Ch.E., .....Schnecksville, Pa.  
Clyde Charles Ruffe, Taylor House, I.E., .....Queens Village, N. Y.  
Robert Francis Ryan, Alpha Tau Omega, Bus., .....Schenectady, N. Y.  
Philip Wales Saitta, Richards House, Bus., .....Lebanon, Pa.  
Rudolf William Samer, Richards House, Phys., .....Elizabeth, N. J.  
Abram Samuels, Tau Delta Phi, Bus., .....Allentown, Pa.  
Clarence N. Sanderson, Jr., Sigma Phi Epsilon, E.E., .....South Orange, N. J.  
Donald Belshaw Sands, Town Group, Arts, .....Middletown, Conn.  
Theophile Saulnier, Jr., Richards House, Bus., .....Swarthmore, Pa.  
Charles Henry Savage, Town Group, Met.E., .....Morristown, N. J.  
John Seltzer Taylor, Jr., Lambda Chi Alpha, Ch.E., .....Reading, Pa.  
Raymond Vernon Schilt, Town Group, Bus., .....Lynbrook, N. Y.  
Leonard Adolph Schneider, Chi Psi, Arts, .....Clifton, N. J.  
Howard Oscar Schroeder, Richards House, M.E., .....Bloomfield, N. J.  
Charles Henry Schumacher, Taylor House, I.E., .....Jackson Heights, N. Y.  
Forrest Veil Schunacher, Phi Sigma Kappa, Arts, .....Bellevue, Pa.  
Joseph Doty Scott, Alpha Chi Rho, E.E., .....Millburn, N. J.  
Theodore Gourdin Scott, Jr., Kappa Alpha, Met.E., .....Orange, Va.  
Nurl Wolfe Sears, Town Group, M.E., .....Catonsville, Md.  
Leslie Earl Sebald, Jr., Taylor House, E.E., .....Ridgewood, N. J.  
Grendon Kenneth Sebold, Richards House, E.E., .....Elizabeth, N. J.  
Henry Albert Seebald, Phys., .....Allentown, Pa.  
Jaques Segal, II, Tau Delta Phi, I.E., .....Flushing, N. Y.  
John Clark Sellers, Town Group, Ch.E., .....Ardley-on-Hudson, N. Y.  
Russell Melvin Seward, Jr., Town Group, Ch.E., .....Altoona, Pa.  
Joseph Matthew Sexton, Theta Kappa Phi, I.E., .....Newark, N. J.  
Louis Everett Sharpe, Town Group, Chem., .....Larchmont, N. Y.  
William Sydney Shuttleworth, Chi Psi, Bus., .....Scarsdale, N. Y.  
Robert Niel Simonsen, Sigma Phi Epsilon, Ch.E., .....Pittsburgh, Pa.  
William James Skinner, Richards House, M.E., .....Madison, N. J.  
Andrew Peter Smith, Town Group, Met.E., .....Bethlehem, Pa.  
Augustine Nicholas Smith, Jr., Town Group, Arts, .....Mahanoy City, Pa.  
David Rahm Smith, Jr., Alpha Chi Rho, E.E., .....Towanda, Pa.  
Eugene Monroe Smith, Town Group, Met.E., .....Bethlehem, Pa.  
Frank Edgar Smith, Jr., Chi Psi, Ch.E., .....Clifton, N. J.  
Jesse Tavener Smith, Theta Delta Chi, I.E., .....Shaker Heights, Ohio  
Richard Philip Steere Smith, Alpha Chi Rho, Met.E., Philadelphia, Pa.  
Victor Eugene Smith, Taylor House, Bus., .....Norwalk, Conn.  
Stephen David Smoke, Phi Gamma Delta, Met.E., .....Versailles, Pa.  
John Joseph Somers, Ch.E., .....Philadelphia, Pa.  
Ralph Franklin Sotzing, Town Group, Bus., .....Bethlehem, Pa.  
Leslie Orman Southgate, Jr., Town Group, M.E., .....Jamesburg, N. J.  
William McIndoe Spears, Jr., Town Group, Arts, .....Shaker Heights, Ohio  
Emerson Daniel Spenler, Met.E., .....Northampton, Pa.  
John Case Spooner, Sigma Phi, I.E., .....East Aurora, N. Y.  
Eugene Roy Springer, Town Group, M.E., .....Larchmont, N. Y.  
Robert Breckinridge Steele, Jr., Sigma Nu, Met.E., Great Neck, L. I., N. Y.  
Charles Stanley Steiner, Town Group, Ch.E., .....Baltimore, Md.  
Orville James Stephens, Town Group, E.E., .....Cranford, N. J.  
Kingdon Henry Stengold, Pi Lambda Phi, Bus., .....Lawrence, L. I., N. Y.  
Henry Charles Siegelitz, Richards House, M.E., .....Lanana, N. Y.  
John Henry Stives, Delta Upsilon, I.E., .....Princeton, N. J.  
Joseph Edward Stopp, Richards House, Arts, .....Philadelphia, Pa.  
Robert Walter Stroubridge, III, Town Group, Bus., .....Roselle Park, N. J.  
Robert Samuel Struble, Beta Theta Pi, M.E., .....Ben Avon, Pa.  
Carl Lindsley Sturgis, Richards House, Bus., .....Morristown, N. J.  
Glenn Bucher Swope, Town Group, E.E., .....Pittsburgh, Pa.  
Arthur Tallaksen, Town Group, Bus., .....West Orange, N. J.  
John Peyton Taylor, Sigma Chi, Bus., .....Wilmington, Del.  
Ray Ornie Taylor, Town Group, Bus., .....Ashland, Pa.  
Robert German Taylor, Phi Sigma Kappa, M.E., .....North Hills, Pa.  
Frank Raymond Thaefer, Sigma Nu, I.E., .....Manhasset, N. Y.  
Albert Leo Thalhamer, Taylor House, Phys., .....Clifton, N. J.  
Joseph Simon Thomas, Taylor House, Ch.E., .....Flushing, N. Y.  
Charles Garland Thornburgh, Jr., Beta Theta Pi, C.E., .....Carnegie, Pa.  
Archie DeWitt Tift, Phi Gamma Delta, Bus., .....Merion, Pa.  
Frederick Carl Tillberg, Jr., Town Group, Met.E., .....Philadelphia, Pa.  
John Henry Tillman, Town Group, M.E., .....Queens Village, N. Y.  
Florent Joseph Tokarczyk, Town Group, E.M., .....Coaldale, Pa.  
William Wooster Tolley, Sigma Phi Epsilon, E.M., Richmond Hill, N. Y.  
Arthur Frank Tozer, Phi Sigma Kappa, M.E., .....Springfield, Pa.  
John Henry Transue, Ch.E., .....Portland, Pa.  
Albert Robert Tucker, Jr., Sigma Chi, Ch.E., .....Wilmington, Del.  
Robert Franklin Turnauer, Bus., .....Allentown, Pa.  
Eduardo Benavides Valdes, Taylor House, E.E., .....Ciego de Avila, Cuba  
John Davis VanBlarcom, Taylor House, M.E., .....Aliquippa, Pa.  
Warren Corbin Van Blarcom, Taylor House, Bus., .....Aliquippa, Pa.  
Lindsey Dodd Van der Veer, Sigma Phi, I.E., .....Somerville, N. J.  
William Paul Varner, Richards House, Bus., .....Scranton, Pa.  
Howard Alton Vaughn, Jr., Theta Xi, Ch.E., .....Hanmooton, N. J.  
Stuart Henry Vogt, Taylor House, E.E., .....White Plains, N. Y.  
Edward Paul Vollherbst, Jr., Price House, Met.E., .....Union, N. J.  
Don Sheeder von der Heyde, Theta Xi, I.E., .....Altoona, Pa.  
Samuel Robert Walker, Sigma Nu, Bus., .....Riverdale, N. J.  
Thomas A. Wallace, Sigma Phi Epsilon, Ch.E., Kew Gardens, L. J., N. Y.  
Everett Frazar Warner, Sigma Phi, Arts, .....Short Hills, N. J.  
Earl Lewis Weaver, Jr., M.E., .....Allentown, Pa.  
Kurt Heinz Weber, Town Group, Chem., .....Tenafly, N. J.  
David Francis Wells, Theta Kappa Phi, Ch.E., .....Rockville Center, N. Y.  
Jeffry Steven Wetrich, Psi Upsilon, Bus., .....Hempstead, N. Y.  
Lee Robert White, Town Group, E.E., .....Middletown, Pa.  
John Robert Whitesell, Chi Psi, M.E., .....Morristown, Pa.  
James Ellsworth Wigg, Sigma Chi, Bus., .....Upper Merion, N. J.  
Alexander King Wiggins, Alpha Tau Omega, I.E., .....East Orange, N. J.  
LeRoy Ashton Wiley, Taylor House, I.E., .....Morrisville, Pa.  
Normand Joseph Wilheimy, Town Group, Bus., .....New York, N. Y.  
Raymond Sentman Willard, Jr., Richards House, E.E., .....Coatesville, Pa.  
Howard Misson Williams, Delta Upsilon, Bus., .....Allentown, Pa.  
John Ross Williams, Town Group, E.E., .....Nanticoke, Pa.  
Kingsley Grant Williams, Theta Xi, Chem., .....Woodbury, N. J.  
William Godfrey Willmann, Town Group, Chem., .....Bethlehem, Pa.  
Wallace Richard Wirths, Richards House, Bus., .....Grantwood, N. J.  
James W. Witherspoon, IV, Sigma Phi Epsilon, M.E., .....Tuckahoe, N. Y.  
Quintis Peter Witte, Jr., Richards House, I.E., .....Munsey Park, N. Y.  
Elwyn Wolfe, E.E., .....Easton, Pa.  
Ahlerl Diedrich Wolff, Delta Tau Delta, Bus., .....Easton, Pa.  
Frederick Raymond Wood, Jr., Beta Theta Pi, Bus., .....Easton, Pa.  
Richard Francis Wood, Jr., Sigma Chi, Arts, .....Larchmont, N. Y.  
Roy Edgar Woodling, Jr., Town Group, E.M., .....Bethlehem, Pa.  
Philip Benson Woodroof, Alpha Tau Omega, Bus., .....Albany, N. Y.  
William Russell Woodruff, Taylor House, Ch.E., .....Teaneck, N. J.  
Ralph McCormick Yearick, Town Group, Arts, .....Wilkesburg, Pa.  
Robert Rochester Young, Richards House, M.E., .....Philadelphia, Pa.  
Whitney James Young, Town Group, M.E., .....Bethlehem, Pa.  
Richard John Yurkanin, Town Group, E.E., .....Bethlehem, Pa.  
Hysler Bernard Zane, Theta Kappa Phi, M.E., .....East Orange, N. J.  
Alfred Lewis Zanoni, Town Group, I.E., .....Raritan, N. J.  
George Glenn Zipf, Lambda Chi Alpha, Met.E., .....Bryn Mawr, Pa.

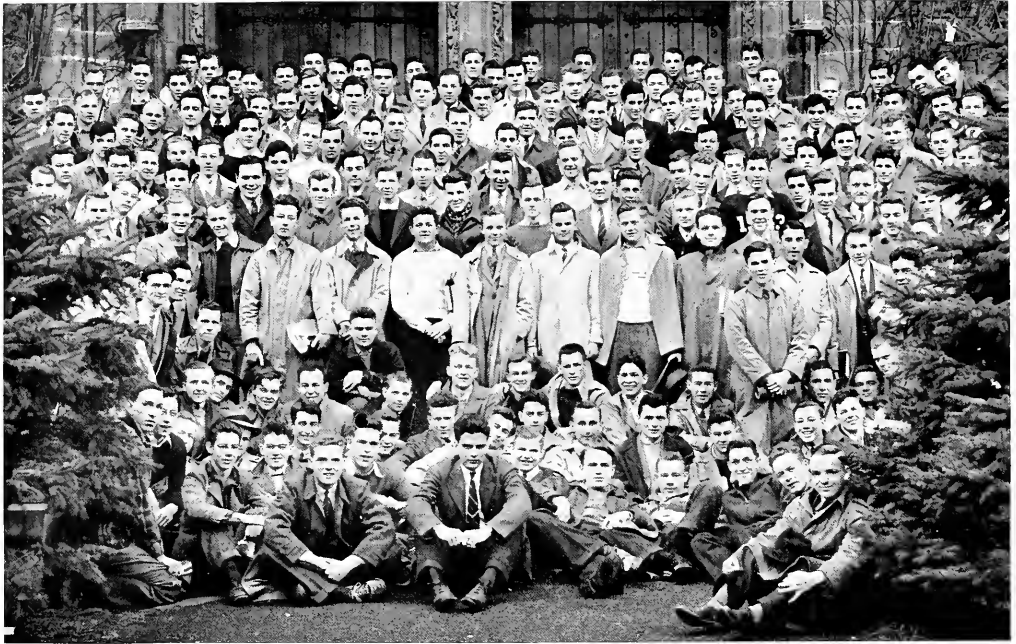

FRESHMAN CLASS OF LEHIGH

# The Class of 1943

Donald Buxton Adams, Sigma Chi, Eng.....Montclair, N. J.  
 John Clark Alberts, Chi Phi, Eng.....Plainville, Conn.  
 John Purdon Allen, Taylor House, Eng.....Upper Montclair, N. J.  
 Walter Lesesne Anders, Town Group, Arts.....Bethlehem, Pa.  
 Harry Wallis Anderson, Jr., Theta Xi, Eng.....Altoona, Pa.  
 Robert Wylie Appleton, Theta Delta Chi, Bus.....Upper Montclair, N. J.  
 John Peter Arbizzani, Town Group, Eng.....Bethlehem, Pa.  
 Maynard Goodwin Arsove, Taylor House, Eng.....Rochester, N. Y.  
 Elwood Bruce Backensto, Eng.....Emmaus, Pa.  
 Robert Dudley Bailey, Phi Gamma Delta, Eng.....Summit, N. J.  
 Clifford Clarence Baldwin, Town Group, Eng.....Philadelphia, Pa.  
 Charles Balough, Jr., Town Group, Eng.....Canton, Ohio  
 Luther Roth Bartholomew, Eng.....Quakertown, Pa.  
 Lynn Conant Bartlett, Sigma Phi Epsilon, Arts.....Bethlehem, Pa.  
 Arthur Kikke Bartley, Theta Kappa Phi, Bus.....Forest Hills, N. Y.  
 Lester Ray Barton, Eng.....Easton, Pa.  
 Raymond Irving Bashford, Jr., Phi Delta Theta, Eng.....Philadelphia, Pa.  
 Burton Eberman Bauder, Town Group, Eng.....Bethlehem, Pa.  
 Warren Harding Beaumont, Town Group, Eng.....Summit, N. J.  
 Robert Kingdon Beckwith, Town Group, Eng.....Brooklyn, N. Y.  
 William Edwards Bellinger, Town Group, Bus.....Fort Plain, N. Y.  
 Charles Surface Bennett, Taylor House, Eng.....Nazareth, Pa.  
 Richard Turney Berg, Delta Upsilon, Arts.....Coraopolis Heights, Pa.  
 Charles Richard Bergh, Delta Phi, Eng.....Ebensburg, Pa.  
 Bruce Atkisson Berlin, Phi Delta Theta, Eng.....Lansdowne, Pa.  
 Fred Francis Berman, Cosmopolitan Club, Eng.....Cresskill, N. J.  
 Richard Henry Bernasco, Lambda Chi Alpha, Bus.....Trenton, N. J.  
 John Thomas Bilder, Town Group, Eng.....Easton, Pa.  
 William Gattlob Binder, Delta Tau Delta, Bus.....Steelton, Pa.  
 Taylor Albert Birchhead, Delta Phi, Eng.....Baltimore, Md.  
 Howard Allen Blank, Town Group, Eng.....Lehighton, Pa.  
 Alexander Hamilton Boly, Town Group, Eng.....Freeland, Pa.

Robert Carlton Boston, Phi Gamma Delta, Eng.....Wilmington, Del.  
 Frank Hugo Bower, Taylor House, Eng.....Rutherford, N. J.  
 Charles Edwin Boyer, Town Group, Bus.....Bowmanstown, Pa.  
 Edward George Boyer, Jr., Delta Upsilon, Eng.....Norristown, Pa.  
 Glenn Winfield Boyer, Taylor House, Eng.....Hershey, Pa.  
 Thomas Paisley Bradford, Beta Kappa, Eng.....Wheeling, W. Va.  
 John Gerard Braloney, Beta Theta Pi, Bus.....South Orange, N. J.  
 Earl Albert Brawn, Sigma Phi Epsilon, Eng.....West Orange, N. J.  
 Ray Edwin Brawn, Sigma Phi Epsilon, Eng.....West Orange, N. J.  
 Andrew Harrison Brennan, Pi Kappa Alpha, Bus.....Paterson, N. J.  
 Samuel Breskman, Sigma Alpha Mu, Eng.....Philadelphia, Pa.  
 Alexander Brkich, Town Group, Eng.....Bridgeport, Conn.  
 William Conner Brower, Eng.....Allentown, Pa.  
 Robert Knox Brown, Taylor House, Eng.....Chestertown, Pa.  
 John Henry Brubaker, Jr., Eng.....Easton, Pa.  
 Charles Russell Bucher, Town Group, Eng.....Reading, Pa.  
 Myron Isaac Buchman, Sigma Alpha Mu, Arts.....Brooklyn, N. Y.  
 Thomas Mathieu Buck, Kappa Sigma, Eng.....Philadelphia, Pa.  
 Karl Albert Buchler, Eng.....Allentown, Pa.  
 William Thomas Buhrig, Beta Kappa, Eng.....Mount Vernon, N. Y.  
 Herbert Edward Bunning, Theta Kappa Phi, Eng.....Bronxville, N. Y.  
 Robert Charles Burchill, Bus.....Allentown, Pa.  
 George Warren Burgers, Town Group, Eng.....Grantwood, N. J.  
 John Burgio, Town Group, Eng.....Caldwell, N. J.  
 Robert Forrest Burroughs, Lambda Chi Alpha, Bus.....Pennington, N. J.  
 John Henry Burrus, II, Alpha Chi Rho, Bus.....Scranton, Pa.  
 Franklin Davis Bush, Town Group, Bus.....Maplewood, N. J.  
 Thomas Lee Busley, Theta Xi, Eng.....Haddonfield, N. J.  
 James Harvey Buss, II, Richards House, Eng.....Elmhurst, N. Y.  
 George John Bussmann, Psi Upsilon, Bus.....New Haven, Conn.  
 Stephen Hart Butler, Theta Delta Chi, Eng.....Waterbury, Conn.  
 Arthur George Byrne, Theta Kappa Phi, Arts.....Great Neck, N. Y.



Solomon Pusey Caldwell, Town Group, Eng..... West Grove, Pa.  
Arlington Ward Canizares, Chi Phi, Eng.....Wayne, Pa.  
Stanley Caplan, Eng.....Allentown, Pa.  
John Daniel Caproni, Theta Delta Chi, Eng.....New Haven, Conn.  
Paul Revere Carl, Town Group, Eng.....Paulsboro, N. J.  
Gerald Vincent Carroll, Taylor House, Eng.....Meriden, Conn.  
Wayne Hanley Carter, Sigma Nu, Arts.....Plainfield, N. J.  
Kevin Casey, Kappa Sigma, Bus.....Waterford, Conn.  
Edward Jerome Cavanaugh, Town Group, Eng.....Forty Fort, Pa.  
Warren Blanchard Chapin, III, Lambda Chi Alpha, Bus, Westfield, N. J.  
Francis Arndt Chidsey, Jr., Chi Phi, Bus.....Wayne, Pa.  
William Henry Clark, Jr., Taylor House, Eng.....Rutherford, N. J.  
Harry St. Clair Clarke, Psi Upsilon, Eng.....Jonestown, R. I.  
Nablon Dickens Clements, Jr., Arts.....Easton, Pa.  
John Lewis Clumney, Jr., Sigma Nu, Bus.....Fall River, Mass.  
Allison Walter Clokey, Town Group, Eng.....Rutherford, N. J.  
Warren Xavier Collmann, Town Group, Arts.....Wilkes-Barre, Pa.  
Julian Heyl Colquitt, Town Group, Eng.....Washington, D. C.  
Oakes Maxcy Colwell, Delta Sigma Phi, Eng.....Caldwell, N. J.  
Joseph Gordon Compton, Theta Kappa Phi, Eng.....Fushing, N. Y.  
Philip Collins Cone, Town Group, Eng.....Little Falls, N. Y.  
Jon Conforte, Town Group, Bus.....Stony Brook, N. Y.  
Edgar Russell Conover, Jr., Town Group, Eng.....Fort Washington, Pa.  
Alfred Harden Coon, Jr., Psi Upsilon, Eng.....Kingston, Pa.  
William Harris Corddry, Richards House, Eng.....Snow Hill, Md.  
Robert Lee Cornish, Theta Xi, Eng.....Roslyn Heights, N. Y.  
John Hughes Corson, Richards House, Arts.....Oakmont, Pa.  
Henry Hobart Corwin, Chi Phi, Eng.....Bridgeport, Conn.  
William Clark Cosfort, Richards House, Eng.....Quebec, Canada  
Robert Lloyd Coutts, Delta Tau Delta, Arts.....Morristown, N. J.  
Roy Burfoot Cowin, Jr., Town Group, Arts.....Bethlehem, Pa.  
Bruce Craig, Alpha Tau Omega, Bus.....Bloomfield Hills, Mich.  
Lloyd Alexander Croot, Delta Tau Delta, Bus.....North East, Pa.  
Niel Stahley Culliney, Town Group, Arts.....Bethlehem, Pa.  
John Seaton Curtis, Theta Delta Chi, Eng.....Youngstown, Ohio  
Charles Dwight Curtiss, Delta Upsilon, Eng.....Chevy Chase, Md.  
Granville Youcm Custer, Alpha Tau Omega, Eng.....Chevy Chase, Md.  
William Robert Dabb, Kappa Sigma, Eng.....Elizabeth, N. J.  
Edwin Harold Dafter, Jr., Lambda Chi Alpha, Eng.....Philadelphia, Pa.  
Donald Henry Davies, Bus.....Allentown, Pa.  
Edward Stowman Davis, Delta Sigma Phi, Eng.....Philadelphia, Pa.  
Samuel Jackson Davy, Sigma Phi, Eng.....New Castle, Pa.  
Louis Rudolph Daze, Jr., Town Group, Eng.....Carteret, N. J.  
Bernard William DeCron, Phi Gamma Delta, Eng.....Belleville, N. J.  
John Goodfellow deGrouchy, Chi Phi, Bus.....Brookline, Pa.  
Louis Field Dellwig, Richards House, Arts.....Westmoreland Hills, Md.  
William Thomas DeLong, Town Group, Eng.....Bethlehem, Pa.  
Harold Daniel Deveraux, Town Group, Eng.....Shamokin, Pa.  
John Edmund Devitt, Town Group, Arts.....Mountain Top, Pa.  
Charles Joseph Dick, Town Group, Eng.....Bethlehem, Pa.  
Robert Hall Dickson, Town Group, Eng.....Staten Island, N. Y.  
Leo Worth Dieffenbach, Town Group, Bus.....Lopez, Pa.  
Robert Frederick Dieter, Town Group, Eng.....Port Washington, N. Y.  
John Rawson Dodge, Richards House, Bus.....Lake Mahopac, N. Y.  
Robert Henry Doney, Pi Kappa Alpha, Eng.....Pen Argyl, Pa.  
Rosario Roy Dragone, Town Group, Eng.....Brooklyn, N. Y.  
Kenneth Dwight Duggan, Town Group, Arts.....Hastings-on-Hudson, N. Y.  
James Dunwoody, Jr., Richards House, Eng.....Eric, Pa.  
Robert Edward Duval, Delta Upsilon, Bus.....Jenkintown, Pa.  
Donald Penfield Dyer, Town Group, Bus.....Belmont, Mass.  
Richard Kistler Eberts, Town Group, Arts.....Bethlehem, Pa.  
Edward Walter Edwards, Town Group, Eng.....Batavia, N. Y.  
Willet Ellsworth Egge, Jr., Town Group, Eng.....Allentown, Pa.  
William Harrison Eichlin, Town Group, Eng.....Easton, Pa.  
Luther William Eisenhart, Town Group, Eng.....Bethlehem, Pa.  
William Stanley Eisner, Kappa Alpha, Eng.....South Orange, N. J.  
Raymond Edwin Ekeblad, Town Group, Bus.....Bayside, N. Y.  
Badgley Allen Elmes, Phi Gamma Delta, Eng.....Ridley Park, Pa.  
Richard George Engler, Town Group, Eng.....Catsaquaqua, Pa.  
Richard Kaufman Ernst, Richards House, Eng.....Canton, Ohio  
Musa Joseph Eways, Town Group, Eng.....Reading, Pa.  
Robert Henry Ewing, Town Group, Eng.....Tulia, Texas  
Norman Joseph Faber, Pi Lambda Phi, Eng.....Trenton, N. J.  
Clarence Franklin Felnel, Taylor House, Bus.....Nazareth, Pa.  
Edward Adam Felnel, Town Group, Eng.....Bethlehem, Pa.  
George S. Ferris, Jr., Town Group, Eng.....North Tarrytown, N. Y.  
Chester Lee Finch, Jr., Chi Phi, Eng.....Washington, D. C.

William Frederick Finney, Chi Psi, Arts.....Plainfield, N. J.  
Rowland VanDyke Firth, Jr., Eng.....Easton, Pa.  
Ira Lewis Fisher, Sigma Alpha Mu, Bus.....Brooklyn, N. Y.  
Robert Joseph Fisher, Taylor House, Eng.....Orland, Pa.  
William Henry Fisher, Sigma Phi Epsilon.....Philadelphia, Pa.  
James Henry Flick, Town Group, Bus.....Bethlehem, Pa.  
John Burr Forsyth, Phi Sigma Kappa, Bus.....Red Bank, N. J.  
William Cardyle Foster, Sigma Phi Epsilon, Eng.....Philadelphia, Pa.  
George Sidworthy Fox, Town Group, Bus.....Bethlehem, Pa.  
Robert Hugh Freeman, Town Group, Eng.....Reading, Pa.  
Philip Charles Freshwater, Town Group, Eng.....Reading, Pa.  
Hugh Bartley Frey, Jr., Richards House, Eng.....Duncellen, N. J.  
Lewis Friedman, Town Group, Arts.....Belmar, N. J.  
Robert Watson Fuller, Town Group, Eng.....Bethlehem, Pa.  
William Whitlaur Fuller, Sigma Chi, Eng.....Cleveland Heights, Ohio  
Francis Xavier Gabriel, Town Group, Arts.....New York, N. Y.  
Joseph Cyril Gabuzda, Town Group, Eng.....Freeland, Pa.  
John Wilson Gallagher, Jr., Town Group, Bus.....Brooklyn, N. Y.  
Theodore Charles Gaus, Price House, Eng.....Newark, N. J.  
Robert Harwood Ganzer, Pi Kappa Alpha, Bus.....Duluth, Minn.  
Henry Augustus Gardner, Sigma Nu, Bus.....Lakewood, N. Y.  
Henry Watterson Garvin, Jr., Town Group, Eng.....Gettysburg, Pa.  
Quentin George Gasda, Town Group, Bus.....Bethlehem, Pa.  
Robert William Gastmeyer, Jr., Alpha Chi Rho, Eng.....Naplewood, N. J.  
Gilbert Deniston Gaus, Taylor House, Eng.....South Orange, N. J.  
Panos Basil Georgopulo, Richards House, Eng.....New York, N. Y.  
Herbert Frederick Gerdes, Town Group, Eng.....Ridgefield, N. J.  
Wheeler Gilmore, Jr., Price House, Eng.....Drexel Hill, Pa.  
Frederick Embick Gleim, Town Group, Eng.....Westfield, N. J.  
Ludwig Edward Godycki, Town Group, Eng.....Hellertown, Pa.  
Richard Farrand Goebel, Delta Upsilon, Bus.....Scarsdale, N. Y.  
Thomas Herman Golden III, Phi Gamma Delta, Bus.....Pottsville, Pa.  
Ignacio Albert Gonzalez, Town Group, Arts.....Bethlehem, Pa.  
Gordon Bennett Goodman, Town Group, Eng.....Bethlehem, Pa.  
William Davis Gordon, Jr., Phi Gamma Delta, Eng.....Philadelphia, Pa.  
James Frederick Gover, Taylor House, Eng.....Wilkes-Barre, Pa.  
Vincent Frank Grasso, Town Group, Bus.....Kingston, Pa.  
John Raymond Gray, Theta Kappa Phi, Eng.....New York, N. Y.  
Robert Lee Green, Town Group, Eng.....Titusville, Pa.  
Leonard Robert Greene, Tau Delta Phi, Eng.....Brooklyn, N. Y.  
Carl Lehnert Greener, Chi Psi, Arts.....Allentown, Pa.  
David Evans Gregory, Chi Phi, Eng.....Norwalk, Conn.  
John Gressitt, Town Group, Arts.....Evanston, Ill.  
Philip Scott Guckes, Town Group, Bus.....Elkins Park, Pa.  
Robert Charles Haas, Town Group, Eng.....Irvington, N. J.  
Alfred Lewis Haft, Sigma Alpha Nu, Bus.....New York, N. Y.  
C. Donald Hagey, Town Group, Eng.....Bethlehem, Pa.  
Robert William Hagy, Town Group, Eng.....Wyomissing Hills, Pa.  
Robert Mohr Hammer, Eng.....Allentown, Pa.  
Charles Richard Hardenbergh, Sigma Phi, Bus.....Newburgh, N. Y.  
Robert Edwin Harnisch, Town Group, Eng.....Maplewood, N. J.  
Stephen Hart, Town Group, Arts.....Pelham Manor, N. Y.  
George Solomon Hartman, Town Group, Eng.....Bethlehem, Pa.  
Steward Harding Hartman, Chi Phi, Bus.....Mechanicsburg, Pa.  
Richard Milton Haslet, Eng.....Easton, Pa.  
John Benjamin Haus, Taylor House, Eng.....Wilkes-Barre, Pa.  
Gilbert Pond Haven, Richards House, Eng.....Cleveland Heights, Ohio  
Carson Edmund Hawk, Town Group, Eng.....Northampton, Pa.  
William Daniel Hayes, Delta Upsilon, Eng.....Windber, Pa.  
Burt Lewis Heimer, Town Group, Bus.....Binghamton, N. Y.  
Barton Royal Heinz, Phi Gamma Delta, Bus.....Westfield, N. J.  
Walton Francis Heley, Jr., Theta Kappa Phi, Arts, West Hartford, Conn.  
Albert Weimer Hemphill, Jr., Town Group, Eng.....Upper Montclair, N. J.  
Arthur Christian Hemphill, Town Group, Eng.....Egg Harbor City, N. J.  
Paul Clayton Henninger, Town Group, Eng.....Shamokin, Pa.  
Frank Lewis Herceg, Town Group, Eng.....Freemansburg, Pa.  
Harry Albert Herold, Jr., Town Group, Eng.....Bristol, Conn.  
Edward John Hersheok, Town Group, Arts.....Freeland, Pa.  
Chapin Heumann, Delta Upsilon, Eng.....Sewickley, Pa.  
Franklin Himmelberger, Town Group, Arts.....Coopersburg, Pa.  
William Bushnell Hioman, Alpha Kappa Pi, Bus.....East Orange, N. J.  
Alan Dabney Hinrichs, Sigma Chi, Eng.....New Rochelle, N. Y.  
Raymond William Hinterleiter, Eng.....Allentown, Pa.  
Walter Russell Hoerner, Town Group, Bus.....Hummelstown, Pa.  
Dyane Allan Hoffman, Town Group, Bus.....Plainfield, N. J.  
Warren Edward Hoffman, Taylor House, Eng.....Union, N. J.  
John Vincent Hogan, Sigma Phi Epsilon, Arts.....Forest Hills, N. Y.

William Bane Holberton, Delta Sigma Phi, Bus. .... Hackensack, N. J.  
 Robert Holland, Town Group, Eng. .... Bethlehem, Pa.  
 John Rolf Holtwelt, Sigma Nu, Bus. .... Torrington, Conn.  
 Richard Charles Hopkins, Alpha Kappa Pi, Eng. .... Narberth, Pa.  
 Fenwick Peck Horn, Taylor House, Eng. .... Lansdowne, Pa.  
 John Leonard Horn, Sigma Nu, Arts. .... South Orange, N. J.  
 John Houseman, Eng. .... Allentown, Pa.  
 George William Houston, Beta Kappa, Eng. .... Port Washington, N. Y.  
 William Osborne Houston, Delta Phi, Arts. .... Old Greenwich, Conn.  
 John Joseph Hucker, Richards House, Eng. .... Norristown, Pa.  
 Douglas Hammond Humm, Town Group, Bus. .... Flushing, N. Y.  
 Frank Addison Hunold, Town Group, Eng. .... Port Washington, N. Y.  
 Isaac Moyer Hunsberger, Town Group, Eng. .... Quakertown, Pa.  
 Russell Miles Inabt, Jr., Town Group, Bus. .... East Stroudsburg, Pa.  
 Joseph Phillips Ireland, Lambda Chi Alpha, Arts. .... Lambertville, N. J.  
 William Edward Irvin, Jr., Town Group, Eng. .... Gary, Ind.  
 Robert Clinton Jackson, Town Group, Eng. .... Pen Argyl, Pa.  
 Gregory Albert John, Town Group, Arts. .... Clifton, N. J.  
 Robert Otto Jensen, Town Group, Eng. .... Freeport, N. Y.  
 Armond Charles Johnson, Chi Psi, Bus. .... Maplewood, N. Y.  
 Howard Alexander Johnson, Price House, Eng. .... Niagara Falls, N. Y.  
 Jackson Tipton Jones, Price House, Eng. .... Sweetwater, Tenn.  
 Robert Edward Joslin, Delta Tau Delta, Bus. .... Greenville, Del.  
 John Martin Kasson, Chi Phi, Eng. .... Gloversville, N. Y.  
 Robert Edward Keenan, Bus. .... Allentown, Pa.  
 Theodore Kelechava, Eng. .... Allentown, Pa.  
 Joseph Francis Kemmer, Lambda Chi Alpha, Eng. .... Larchmont, N. Y.  
 Rudolph Kerchmar, Town Group, Eng. .... Bethlehem, Pa.  
 Franklin Brooks Kern, Sigma Phi, Eng. .... Cleveland Heights, Ohio  
 LeRoy Ordway King, Jr., Beta Kappa, Eng. .... Washington, D. C.  
 Chester Lyman Kingsbury, Jr., Sigma Phi Epsilon, Bus. .... Middletown, Ohio  
 William Caspar Kirschner, Sigma Nu, Eng. .... Flushing, N. Y.  
 David Lyle Kistler, Town Group, Eng. .... Hamburg, Pa.  
 Walter Paul Klimkowski, Town Group, Eng. .... Catsaqua, Pa.  
 Charles Curtis Knight, Town Group, Eng. .... West Warwick, R. I.  
 Peter Koronitz, Eng. .... Allentown, Pa.  
 Harold Kough, Town Group, Eng. .... Pompton Plains, N. J.  
 Robert Clayton Kramer, Town Group, Eng. .... Duryea, Pa.  
 Donald Eugene Krebs, Town Group, Eng. .... Marietta, Pa.  
 Max Krissiep, Jr., Town Group, Eng. .... Wyomissing, Pa.  
 Charles Gierman Kucher, Theta Xi, Eng. .... Irvington, N. J.  
 William Anthony Kuhar, Town Group, Eng. .... Bethlehem, Pa.  
 Joseph James Kurtz, Town Group, Eng. .... Northampton, Pa.  
 Arthur Lewis Landesman, Sigma Alpha Mu, Eng. .... Morris Plains, N. J.  
 John Prince Landis, Town Group, Eng. .... Old Greenwich, Conn.  
 Alfred Baer Laponsky, Town Group, Eng. .... Brownsville, Pa.  
 Joseph Peter Larson, III, Beta Theta Pi, Bus. .... Jersey City, N. J.  
 Leonard Dale Larson, Beta Kappa, Eng. .... Cleveland, Ohio  
 Claude Frank Leaman, Alpha Chi Rho, Arts. .... Westfield, N. J.  
 Benjamin Clark LeBlanc, Jr., Town Group, Eng. .... Bogota, N. J.  
 Andrew Frederick Leckie, Jr., Chi Psi, Bus. .... Columbus, Ohio  
 Joseph Luther Lehet, Town Group, Eng. .... Nanticoke, Pa.  
 Arthur Morton Lehrer, Tau Delta Phi, Bus. .... Brooklyn, N. Y.  
 Leonard Jack Leidig, Town Group, Eng. .... York, Pa.  
 Howard Clifford Leifheit, Taylor House, Eng. .... Queens Village, N. Y.  
 Nathan George Lesh, Town Group, Eng. .... Wind Gap, Pa.  
 Charles Lowell Liebau, Alpha Kappa Pi, Bus. .... Nutley, N. J.  
 Harry Fendley Littlejohn, Jr., Psi Upsilon, Eng. .... Long Island, N. Y.  
 Merion Henry Longenbach, Town Group, Eng. .... Northampton, Pa.  
 John Louis Loughran, Delta Tau Delta, Bus. .... Philadelphia, Pa.  
 Nicholas Joseph Lucarelle, Theta Kappa Phi, Bus. .... Bridgeport, Conn.  
 Gustave Frederick Lueddeke, Jr., Delta Phi, Eng. .... Maplewood, N. J.  
 George Arthur Lutz, Town Group, Eng. .... Mahanoy City, Pa.  
 Thomas Crawford MacAllister, Jr., Price House, Eng. .... Milford, Conn.  
 Guillermo Vincent Macia, Cosmopolitan Club, Bus. .... Havana, Cuba  
 John Linnaeus MacNina, Phi Delta Theta, Eng. .... Williamsport, Pa.  
 Hayden Robert Maginnis, Town Group, Eng. .... Bangor, Pa.  
 Norman Lunny Maguire, Richards House, Eng. .... Stamford, Conn.  
 John Edward Malley, Town Group, Eng. .... Minersville, Pa.  
 Wallace Ward Malley, Jr., Theta Delta Chi, Bus. .... Hamden, Conn.  
 John Joseph Maloney, Jr., Psi Upsilon, Eng. .... Forty Fort, Pa.  
 George Mamary, Town Group, Bus. .... Wilkes-Barre, Pa.  
 Arthur Forrest Mann, Town Group, Arts. .... Bethlehem, Pa.  
 Creator Albert Marchetto, Bus. .... Allentown, Pa.  
 Vincent John Margiotti, Taylor House, Eng. .... Newburgh, N. Y.  
 Roydon Seymour Margolies, Jr., Lambda Phi, Arts. .... Long Beach, N. Y.  
 Dudley Stephens Marsh, Town Group, Bus. .... Chappaqua, N. Y.  
 Gene A. Marusi, Richards House, Eng. .... New York, N. Y.  
 Matthew Cornelius Maseni, Beta Kappa, Bus. .... Brooklyn, N. Y.  
 Richard Withington Mason, Sigma Chi, Eng. .... Foxboro, Mass.  
 Bruce Trafton Mathias, Phi Delta Theta, Eng. .... Waynesboro, Pa.  
 Franklin Bliss Mayer, Chi Psi, Arts. .... Erie, Pa.  
 William Bright McArthur, Town Group, Bus. .... West Haven, Conn.  
 Hubert McDonnell, Jr., Psi Upsilon, Eng. .... Greenwich, Conn.  
 Leon Joseph McGeady, Town Group, Eng. .... Freemansburg, Pa.  
 John Joseph McGee, Eng. .... Allentown, Pa.  
 William McGee, Town Group, Eng. .... Allentown, Pa.  
 Charles Edward McGrath, Town Group, Bus. .... Scranton, Pa.  
 Robert Michael McInerney, Eng. .... Allentown, Pa.  
 William Charles McKames, Sigma Phi Epsilon, Eng. .... South Orange, N. J.  
 Chandler Hayes McKaig, Phi Gamma Delta, Eng. .... Wilmington, Del.  
 Freeman Parke McKay, Jr., Kappa Alpha, Eng. .... Somerville, N. J.  
 Edward Stroud McKelvy, Sigma Chi, Arts. .... Wilkingsburg, Pa.  
 Charles Andrew McWayne, Taylor House, Bus. .... Honolulu, Hawaii  
 John Joseph Meehan, Jr., Town Group, Arts. .... Freeland, Pa.  
 Quentin Dewey Melrkam, Eng. .... Allentown, Pa.  
 Jack Roos Mercer, Richards House, Eng. .... Lynbrook, N. Y.  
 Charles Franklin Meyer, Town Group, Bus. .... Doylestown, Pa.  
 Donald Mayo Middleton, Delta Upsilon, Eng. .... Pittsburgh, Pa.  
 Philip Horace Miller, Tau Delta Phi, Bus. .... Rahway, N. J.  
 William Russell Miller, Town Group, Eng. .... Wyoming, Pa.  
 Aubrey Milne, Town Group, Eng. .... Boston, Mass.  
 Samuel Russell Mink, Jr., Town Group, Arts. .... Bristol, Conn.  
 Jackson Froelicher Mitchell, Psi Upsilon, Eng. .... Larchmont, N. Y.  
 Joseph Harold Mixner, Beta Kappa, Eng. .... Ithaca, N. Y.  
 Harvey Donald Moll, Taylor House, Eng. .... Lansdale, Pa.  
 Stanley Thompson Moodie, Theta Xi, Eng. .... Grove City, Pa.  
 Robert Condit Moore, Kappa Alpha, Eng. .... Maplewood, N. J.  
 Walter Dalby Moore, Town Group, Arts. .... Brooklyn, N. Y.  
 Donald Quimby Morehouse, Richards House, Eng. .... Watertown, N. Y.  
 Franklin Lecron Morgal, Phi Delta Theta, Eng. .... Harrisburg, Pa.  
 Warren King Morgan, Jr., Town Group, Eng. .... Morris Plains, N. J.  
 James Maury Morris, Delta Tau Delta, Eng. .... Pittsburgh, Pa.  
 Bertram Howard Morrow, Bus. .... Easton, Pa.  
 Ewen Montford Mortimer, Town Group, Eng. .... Bethlehem, Pa.  
 Ralph David Moyer, Jr., Alpha Kappa Pi, Eng. .... Bogota, N. J.  
 John Haines Mueller, Town Group, Eng. .... York, Pa.  
 James Paul Mullern, Theta Kappa Phi, Arts. .... Wilkes-Barre, Pa.  
 P. George Mundorf, Price House, Eng. .... York, Pa.  
 Raffaele Francesco Muraca, Eng. .... Easton, Pa.  
 Harold Russ Nace, Town Group, Eng. .... Haddonfield, N. J.  
 Hans Nelken, Sigma Alpha Mu, Eng. .... New York, N. Y.  
 William Albert Nelson, Lambda Chi Alpha, Bus. .... New York, N. Y.  
 Carl Neundorffer, Taylor House, Eng. .... Tarrytown, N. Y.  
 Howard Leroy Nielsen, Town Group, Eng. .... Chicago, Ill.  
 Russell C. Niemeier, Jr., Sigma Chi, Eng. .... Pittsburgh, Pa.  
 James Walter Niemoeyer, Taylor House, Eng. .... Dunmore, Pa.  
 Charles MacMillan Nordin, Town Group, Eng. .... Shaker Heights, Ohio  
 Kenneth Harold Norris, Jr., Alpha Chi Rho, Eng. .... Maplewood, N. J.  
 James Barrett Nutting, Taylor House, Arts. .... West Roxbury, Mass.  
 William Harry Olinisky, Sigma Alpha Mu, Bus. .... Trenton, N. J.  
 Harry Lester Olmstead, Phi Sigma Kappa, Eng. .... West New Brighton, N. Y.  
 Jay Peter Olwyler, Delta Tau Delta, Arts. .... Mount Vernon, N. Y.  
 Joseph Howard Oswald, Beta Theta Pi, Bus. .... Nutley, N. J.  
 Arthur Mead Over, Delta Phi, Arts. .... Pittsburgh, Pa.  
 Ralph Dominick Palazzo, Town Group, Eng. .... Trenton, N. J.  
 Elbridge William Palow, Town Group, Bus. .... Kingsport, Tenn.  
 Richard Bradbury Palmer, Theta Delta Chi, Arts. .... Bethlehem, Pa.  
 Donald Bruce Parish, Taylor House, Bus. .... Portville, N. Y.  
 Ralph Bruce Parkinson, Phi Sigma Kappa, Eng. .... Glenside, Pa.  
 Preston Parr, Jr., Richards House, Eng. .... Wyncote, Pa.  
 William Creigh Patterson, Taylor House, Eng. .... Royalton, Pa.  
 Mason Pratt Pearsall, Sigma Phi, Eng. .... New Canaan, Conn.  
 William Cecil Pearson, Town Group, Eng. .... Bethlehem, Pa.  
 William Jarvis Peck, Delta Tau Delta, Eng. .... Riverside, Conn.  
 Alfred Winslow Pedrick, Theta Xi, Bus. .... Millsville, N. J.  
 Leonard Francis Penitsch, Bus. .... Allentown, Pa.  
 George Wesley Phillips, Delta Phi, Bus. .... Edgeworth, Pa.  
 William John Pillar, Town Group, Eng. .... Bethlehem, Pa.  
 Henry Ernst Pohl, Jr., Town Group, Eng. .... Long Island, N. Y.  
 Robert Edward Pollock, Richards House, Bus. .... Allentown, Pa.  
 Kenneth Porter, Jr., Delta Upsilon, Bus. .... Rockville Centre, N. Y.  
 Henry Christian Postel, Town Group, Eng. .... Brooklyn, N. Y.  
 Robert King Powell, Town Group, Eng. .... Philadelphia, Pa.

Philip Henry Powers, Jr., Delta Tau Delta, Eng. . . . . Pittsburgh, Pa.  
James Bruce Price, Jr., Town Group, Eng. . . . . Bethlehem, Pa.  
Clarence Orland Prinkey, Theta Xi, Eng. . . . . Yonkers, N. Y.  
Robert Willmar Pugh, Town Group, Eng. . . . . Great Neck, N. J.  
Arnold Oscar Putnam, Town Group, Eng. . . . . Springfield, Vt.  
Robert Joseph Quinn, Lambda Chi Alpha, Arts. . . . . Minersville, Pa.  
Paul George Rajcek, Town Group, Bus. . . . . Bethlehem, Pa.  
Robert Cole Ramsdell, Town Group, Arts. . . . . Trenton, N. J.  
Robert Duncan MacGregor Randall, Alpha Kappa Pi, Eng. . . . . Royersford, Pa.  
Henry Wallace Rappuhn, Theta Xi, Eng. . . . . Great Neck, N. Y.  
Everett Dolph Rassiga, Kappa Sigma, Arts. . . . . Elmhurst, N. Y.  
John Eberline Raymer, Jr., Delta Sigma Phi, Eng. . . . . Arriba, Puerto Rico  
Jesse Edward Reed, Town Group, Eng. . . . . McKeesburg, Pa.  
John Samuel Reichard, Bus. . . . . Allentown, Pa.  
James Lowther Reiley, Town Group, Eng. . . . . Clearfield, Pa.  
Bernard Charles Reilly, Town Group, Arts. . . . . Hellertown, Pa.  
Leon George Reimer, Town Group, Eng. . . . . Bath, Pa.  
George Barton Reincking, Kappa Sigma, Eng. . . . . Arlington, N. J.  
William K. Reusen, Town Group, Eng. . . . . Staten Island, N. Y.  
Hugh Warren Richards, Taylor House, Eng. . . . . Union, N. J.  
Wayne Dixon Riddle, Town Group, Eng. . . . . Bethlehem, Pa.  
George Horace Ried, Leonard Hall, Arts. . . . . New York, N. Y.  
Arthur Thomas Robb, Town Group, Eng. . . . . Rockville Centre, N. Y.  
Donald Worthington Robinson, Town Group, Eng. . . . . Buffalo, N. Y.  
Robert Elliott Rodgers, Eng. . . . . Allentown, Pa.  
Charles Montgomery Rogers, Sigma Phi, Eng. . . . . Dallas, Tex.  
Benjamin Franklin Rosenberry, Town Group, Bus. . . . . Palmerton, Pa.  
Arthur Elfred Roslund, Taylor House, Eng. . . . . Long Island, N. Y.  
Richard Charles Roth, Town Group, Eng. . . . . Buffalo, N. Y.  
George Albert Rothlisberger, Delta Sigma Phi, Bus. . . . . East Orange, N. J.  
Robert Seymour Runsey, Town Group, Arts. . . . . Bloomfield, N. J.  
John Donald Ryan, Town Group, Bus. . . . . Norristown, Pa.  
Donald George Sanders, Town Group, Eng. . . . . Passaic, N. J.  
Anthony Joseph Santonico, Town Group, Eng. . . . . Pen Argyl, Pa.  
Richard Winfield Sauer, Town Group, Eng. . . . . Haddon Heights, N. J.  
James Lewis Sawyer, Town Group, Eng. . . . . York, Pa.  
Robert Webster Schaefer, Town Group, Eng. . . . . Harrisburg, Pa.  
William Dwight Schaeffer, Town Group, Eng. . . . . Laureldale, Pa.  
Robert Mack Schantz, Bus. . . . . Allentown, Pa.  
David Henry Schaper, Phi Gamma Delta, Eng. . . . . Erie, Pa.  
Richard Grey Schelenk, Town Group, Eng. . . . . Rutherford, N. J.  
William Rudolph Schmoll, Town Group, Eng. . . . . Bethlehem, Pa.  
George Joseph Schneider, Phi Sigma Kappa, Arts. . . . . Demarest, N. J.  
Wilson Bohnett Schramm, Richards House, Eng. . . . . Bayside, N. Y.  
Herbert Owen Schmitt, Eng. . . . . Easton, Pa.  
Warren Joshua Schwab, Town Group, Eng. . . . . Freemansburg, Pa.  
James Alan Shafer, Arts. . . . . Easton, Pa.  
Rodney Daniel Shaffer, Eng. . . . . Allentown, Pa.  
Robert Rex Shively, Richards House, Eng. . . . . Washington, Pa.  
Edwin Irving Shuttleworth, Alpha Chi Rho, Eng. . . . . Philadelphia, Pa.  
Charles Elias Sieger, Eng. . . . . Allentown, Pa.  
Robert Edwin Siegfried, Eng. . . . . Allentown, Pa.  
Kerwin Howard Silfies, Town Group, Bus. . . . . Bethlehem, Pa.  
Vian Bertram Silliman, Jr., Town Group, Eng. . . . . Catasauqua, Pa.  
James Robert Simpson, III, Beta Theta Pi, Eng. . . . . Ambler, Pa.  
Earl Dwayne Smith, Delta Upsilon, Eng. . . . . Bellflower, Cal.  
Franklin Harrison Smith, Town Group, Eng. . . . . Suffield, Conn.  
Jared Scott Smith, Town Group, Eng. . . . . Spring Valley, Pa.  
Joseph Earle Smith, Jr., Phi Sigma Kappa, Eng. . . . . Philadelphia, Pa.  
Peter Carlton Smith, Alpha Chi Rho, Arts. . . . . Baltimore, Md.  
Robert Chadwick Smith, Eng. . . . . Allentown, Pa.  
Robert Lee Smith, Jr., Town Group, Eng. . . . . Frederick, Md.  
John Archibald Smyth, Town Group, Eng. . . . . Merchantville, N. J.  
Quentin Cletus Soprano, Eng. . . . . Allentown, Pa.  
Richard Suggett Spencer, Alpha Kappa Pi, Eng. . . . . Kenmore, N. Y.  
John Francis Spirk, Town Group, Eng. . . . . Bethlehem, Pa.  
Harry Gordon Spritzer, Town Group, Eng. . . . . Bethlehem, Pa.  
Charles Wesley Stahl, Town Group, Eng. . . . . Bethlehem, Pa.  
Edward William Starke, Jr., Delta Sigma Phi, Eng. . . . . Ridgewood, N. J.  
Clarence Arthur Stearns, Jr., Chi Phi, Met.E. . . . . Philadelphia, Pa.  
John Montague Stockbridge, Chi Psi, Eng. . . . . Baltimore, Md.  
Roland Clifford Stoehr, Beta Kappa, Bus. . . . . Bayside, N. Y.  
George Chickering Stone, Jr., Chi Psi, Arts. . . . . Pawling, N. Y.  
Edwin Warren Story, Town Group, Eng. . . . . Long Island, N. Y.  
Raymond Francis Stratton, Town Group, Arts. . . . . New York, N. Y.  
Carl Arthur Streuli, Town Group, Eng. . . . . Tuckahoe, N. Y.  
William Moss Strouse, Pi Lambda Phi, Eng. . . . . Harrisburg, Pa.  
Clifton William Strunk, Alpha Chi Rho, Eng. . . . . Royersford, Pa.  
William Lester Stump, Town Group, Eng. . . . . Bethlehem, Pa.  
John Phelps Stupp, Kappa Sigma, Eng. . . . . Clayton, Mo.  
John James Sullivan, Jr., Town Group, Eng. . . . . Newport, R. I.  
William Robb Sultzter, Richards House, Arts. . . . . Mount Vernon, N. Y.  
Alexander Sutherland, Town Group, Arts. . . . . Bethlehem, Pa.  
Carl Olaf Swanstrom, Sigma Phi Epsilon, Eng. . . . . Maplewood, N. J.  
Henry Carpenter Swartz, Jr., Price House, Eng. . . . . Gwynedd Valley, Pa.  
Philip Anthony Sweet, Taylor House, Eng. . . . . Scranton, Pa.  
Robert Stanley Swoyer, Eng. . . . . Allentown, Pa.  
Roderick Ormsby Symmes, Kappa Alpha, Eng. . . . . Niagara Falls, N. Y.  
George Carl Tabor, Town Group, Eng. . . . . Boyertown, Pa.  
Roger Alfred Tambella, Beta Kappa, Arts. . . . . Canadensis, Pa.  
Robert Linkletter Taylor, Theta Delta Chi, Arts. . . . . Short Hills, N. J.  
William Roberts Taylor, Delta Tau Delta, Bus. . . . . Bethlehem, Pa.  
Joseph Pilgrecn Thomas, Jr., Theta Xi, Bus. . . . . Haddonfield, N. J.  
Philip Adams Thomas, Alpha Chi Rho, Eng. . . . . Scranton, Pa.  
Charles McDowell Thompson, Kappa Sigma, Eng. . . . . Lakewood, Ohio  
John Alexander Thurn, Taylor House, Eng. . . . . Philadelphia, Pa.  
Lester Edwin Tilow, Eng. . . . . Allentown, Pa.  
Walter Stockton Tilow, Jr., Richards House, Eng. . . . . Norristown, Pa.  
Walter Scott Tomkinson, Taylor House, Bus. . . . . Glenside, Pa.  
John Barnett Tonkin, Psi Upsilon, Eng. . . . . Pittsburgh, Pa.  
John Platt Townsend, Richards House, Eng. . . . . Glen Ridge, N. J.  
Richard Mitchell Treco, Town Group, Eng. . . . . North Quincy, Mass.  
Townsend Newton Treese, Town Group, Bus. . . . . Pittsburgh, Pa.  
Albert George Tromer, Town Group, Bus. . . . . New York, N. Y.  
David Irvin Troxel, Town Group, Eng. . . . . Quakertown, Pa.  
John Parker Troy, Richards House, Eng. . . . . Schenectady, N. Y.  
Peter Boyd Turgeon, Sigma Chi, Arts. . . . . Hinsdale, Ill.  
Ross Peter Vachon, Town Group, Eng. . . . . Englewood, N. J.  
John William VanCleve, Theta Xi, Eng. . . . . Haddonfield, N. J.  
Frederick Lincoln Villa, Richards House, Arts. . . . . Mount Vernon, N. Y.  
Harold Otto Vollner, Town Group, Eng. . . . . Long Island, N. Y.  
Albert Francis VonBlock, Beta Kappa, Bus. . . . . Plainfield, N. J.  
Richard Rolland Waer, Eng. . . . . Easton, Pa.  
George Jacob Walborn, Chi Phi, Eng. . . . . Reading, Pa.  
William Comstock Walker, Chi Psi, Eng. . . . . Milwaukee, Wis.  
Richard Booth Wallace, Alpha Tau Omega, Eng. . . . . Bloomfield Hills, Mich.  
Richard Raymond Walling, Pi Kappa Alpha, Eng. . . . . East Cleveland, Ohio  
Edward Louis Walter, Town Group, Eng. . . . . Fort Lee, N. J.  
Glenn Creasy Wanich, Town Group, Eng. . . . . Bloomsburg, Pa.  
Joseph Anthony Wantuck, Town Group, Eng. . . . . Perth Amboy, N. J.  
Parker Vincent Ward, Richards House, Bus. . . . . Westfield, N. J.  
Robert Orem Warwick, Price House, Eng. . . . . Wayne, Pa.  
Robert Douglas Watt, Theta Kappa Phi, Arts. . . . . Bridgeport, Conn.  
Jay Louis Weneing, Pi Lambda Phi, Eng. . . . . New York, N. Y.  
Peter John Weigel, Richards House, Arts. . . . . Plainfield, N. J.  
Robert Weller, Alpha Tau Omega, Eng. . . . . Maplewood, N. J.  
William Taylor Wenck, Bus. . . . . Allentown, Pa.  
Charles Mark Wetzel, II, Richards House, Eng. . . . . Wayne, Pa.  
Robert Parsons Whipple, Delta Tau Delta, Eng. . . . . Oil City, Pa.  
Emmet Talmage White, Jr., Alpha Kappa Pi, Eng. . . . . Hillside, N. J.  
Philip Charles Whiting, Jr., Kappa Alpha, Bus. . . . . Holyoke, Mass.  
Theodore Wiekopolski, Town Group, Eng. . . . . Arlington, N. J.  
Maurice William Wiesner, Jr., Town Group, Bus. . . . . Jamestown, N. Y.  
John Michael Williams, Kappa Sigma, Eng. . . . . Maplewood, N. J.  
William Robert Williams, Leonard Hall, Arts. . . . . Scranton, Pa.  
John Davison Williamson, Town Group, Arts. . . . . Upper Black Eddy, Pa.  
Charles Dengler Wilson, Town Group, Eng. . . . . Bethlehem, Pa.  
John Tracey Wilson, Taylor House, Eng. . . . . Grand View, N. Y.  
Nathan Leland Wilson, Jr., Richards House, Eng. . . . . Downingtown, Pa.  
Reuben Lee Wimmer, Town Group, Eng. . . . . Riegelsville, Pa.  
Forwood Cloud Wisler, Jr., Richards House, Eng. . . . . Chester, Pa.  
Ralph Bernstine Wittman, Richards House, Eng. . . . . Philadelphia, Pa.  
Allan Ehrman Wolf, Sigma Alpha Mu, Arts. . . . . Memphis, Tenn.  
George William Wolfsten, Jr., Pi Lambda Phi, Arts. . . . . Melrose Park, Pa.  
James William Woods, Town Group, Eng. . . . . Winnetka, Ill.  
William Stewart Woodside, Jr., Sigma Phi Epsilon, Eng. . . . . Baltimore, Md.  
David Storm Worman, Town Group, Eng. . . . . Nazareth, Pa.  
Guy Crawford Worrell, Jr., Psi Upsilon, Eng. . . . . Westfield, Mass.  
Frederick Wallis Wright, Jr., Richards House, Arts. . . . . Boonton, N. J.  
Stephen Cole Wright, Pi Kappa Alpha, Eng. . . . . Coatesville, Pa.  
Joseph Anthony Wyler, II, Richards House, Arts. . . . . Allentown, Pa.  
John Carl Yastrzab, Town Group, Eng. . . . . Northampton, Pa.  
Franklin Haldeman Young, Sigma Phi Epsilon, Bus. . . . . Phoenixville, Pa.  
Sheldon Stanley Zalkind, Pi Lambda Phi, Arts. . . . . New York, N. Y.





**STUDENT LIFE**

**I**N the winter the campus usually lies beneath a thick blanket of snow which turns it into this weird and yet strangely beautiful scene. With football in the past and spring yet to come, studies become the topic of the day, and one-half of the students make their way to their fraternities for the nightly battle with the books.





**SEVENTY-FIFTH**



**ANNIVERSARY**





WRAY H. CONGDON

**LIVING GROUPS**

# Interfraternity Council

## OFFICERS

Walter S. Russell  
John F. McQuillen  
James M. Roberts  
Richard B. Jeffery

*President*  
*Vice-President*  
*Secretary*  
*Treasurer*

## MEMBERS

William L. Archer, Chester C. Baldwin, Norman M. Barber, John P. Beal, Jr., James M. Beauchamp, John R. Bingaman, Jr., Nathaniel J. Brisker, Ralph Buchsbaum, Peter Carpenter, William F. Carson, Robert F. Coleman, Joseph L. Conneen, Charles H. Conover, Alfred T. Cox, Robert Craig, William Danshaw, Ambrose G. Delany, August Descheemaeker, Maynard

L. Diamond, Robert I. Felch, David R. Ginder, Norman Hackman, John H. Hageny, William M. Harbaugh, Jr., Frank E. Harper, Jr., Jacob S. Hartzell, C. Budd Heisler, Richard P. Homiller, Richard B. Jeffery, Ralph B. Johnston, Rudolf Kremer, Robert W. Leavens, Donald R. Luster, Harry W. Lynch, Sandor A. Mark, John H. Mathewson, Joseph L. Matteson, John F. McQuillen, George W. Peterson, Jr., Frank H. Rich, Augustus A. Riemondy, James M. Roberts, Walter S. Russell, Abram Samuels, William E. Scott, Richard M. Shepherd, William B. Simpson, John L. F. Sipp, Robert C. Slingerland, Bernard A. Smith, John P. Taylor, Alvah H. Thomas, William Valentine, Walter H. Vogelsberg, Thomas A. Wallace, Jr., David F. Wells, George W. Woelfel, Roy S. Zachary.

TOP ROW: Samuels, Beale, Beardslee, Felch, Baldwin; SECOND ROW: Johnson, Mathewson, Slingerland, Smith, Danshaw, Harper; BOTTOM ROW: Riemondy, Craig, Simpson, Russell, Jeffries, Diamond.

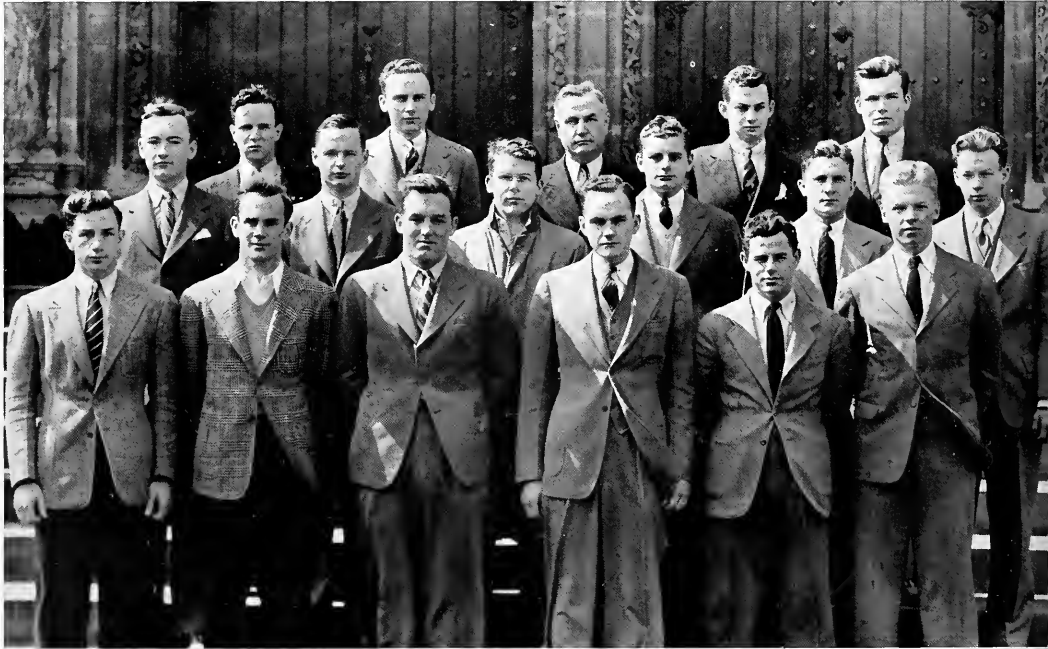



*Known at Lehigh for his leadership Walter Russell was co-captain of Soccer and is now president of Interfraternity Council. He personally sponsored the new publication concerning the fraternities at Lehigh that was given to the freshmen as they entered freshman week.*

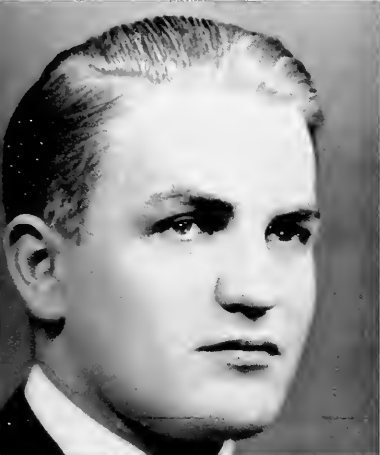

*Jim Roberts came from Pittsburgh to become one of the off-campus fraternity leaders. Rather quiet, but like Teddy Roosevelt, he has plenty on the ball. As secretary of the council he acts to save time on all occasions and provides the communication to the members.*



*Dick Jeffery does not need to be earmarked for he has done that for us already. Elected treasurer because everyone knew him from the time when we first landed at Bethlehem. A Lambda Chi Alpha yet he still is a friend to each and every other classmate.*

The Interfraternity Council is the oldest of the three living group organizations on the campus. It was organized by the heads of the various fraternities who met and appointed a committee to draw up a constitution for the council. This constitution was

presented to the council and was adopted on May 28, 1919. Since that time numerous changes have been made to bring the rushing rules up to date and to increase the efficiency of the organization.

The purposes of the council as stated in the constitution are "to promote a more intimate friendship between the various fraternities and the student body, to develop closer relationships among fraternities at Lehigh by means

of Interfraternity athletics and affairs, to lend a wider support to all university functions, and to attempt to further promote the welfare of the University in general."

In pursuit of this end, the council assumes numerous responsibilities. It arranges all house parties and presents one of the leading social functions of the school year, the Interfraternity Ball. It encourages and sponsors interfraternity competition in all sports and donates cups to the winners of these contests. The establishment and enforcement of all rushing rules is in the hands of the council for the benefit of both freshmen and fraternities.

One of the most beneficial projects which the council put into effect is the "Solicitors' Authorization Plan" established last year, whereby all salesmen and peddlers must obtain a card of admittance

before soliciting fraternity or dormitory trade. This year the council published a rushing booklet for the benefit of incoming freshmen to familiarize them with the fraternities at Lehigh. The current council project is that of cooperative coal-buying for the fraternities.

# TYPICAL SCENES

## FRATERNITY LIFE

Good fellowship is the keynote of fraternity life at Lehigh. It must be when such a large number of different personalities are thrown together into the close relationship of fraternity brothers. This spirit has resulted in the well knit and congenial groups found all over Lehigh's campus. They have contributed much to the university and will continue to do so.

When one looks on the past years, there are a few incidents that stand out in bold relief in our minds: our first house party, bell week and initiation, spring with sunbaths and Sunday parades—these are fond memories. But the daily routine of the fraternity house is the most persistent memory of our social life in college. From the moment we awake in the morning, through classes, activities, sports, and the social life of the evening, until we go to bed again, we come in contact with the fraternity at every turn. It is our college home for four years of our undergraduate life, and it, with the social contacts it makes possible, becomes, in later life, one of the most cherished memories of our college days.

*It's dinner time at the house. These men seem to be enjoying the meal as they discuss their favorite topic—women.*

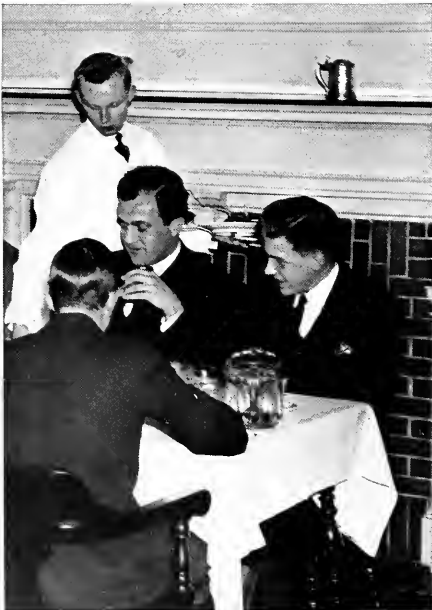

*The evening is young and three dates seem to be in order. The blind date is truly a college institution, but what will the girl back home say?*

*Catching up on their back reading—with newspaper and magazine, these fraternity men are relaxing after dinner before going upstairs to study for tomorrow's mid semester quiz.*





*Singing is a favorite pastime in the average Lehigh fraternity. These men have gathered around the piano to practice their pet tunes before house party.*

*Our mascot seems to be misbehaving. Many of the fraternities have dogs that follow the fellows to class and keep one eye open all night.*



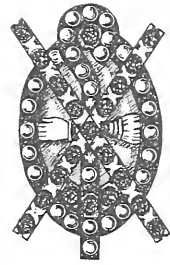

# ALPHA CHI RHO

— — — — has as its birthplace Trinity College at Hartford, Connecticut. The fraternity was founded June 4, 1895, by Rev. Paul Ziegler, William A. Cardley, C. G. Ziegler, and William A. Rouse. Since then it has experienced steady growth.

Phi Mu Chapter of Alpha Chi Rho at Lehigh was organized in 1918. Its origin may be traced to the local fraternity, Theta Delta Psi, which had been founded several years before that time. This local fraternity petitioned Alpha Chi Rho for a charter, and Phi Mu Chapter was installed.

Phi Mu has been well represented in extra-curricular activities. At the present time it numbers among its members varsity lettermen in soccer, swimming, football, and tennis. In publications, it has the associate editor, assistant editor, and art editor of the Review and the business manager of the Brown and White. The managers of the varsity tennis and basketball teams and the manager of the freshman football team are Alpha Chi Rho men. The president of Mustard and Cheese and other members of this dramatic club are also Alpha Chi Rhos.

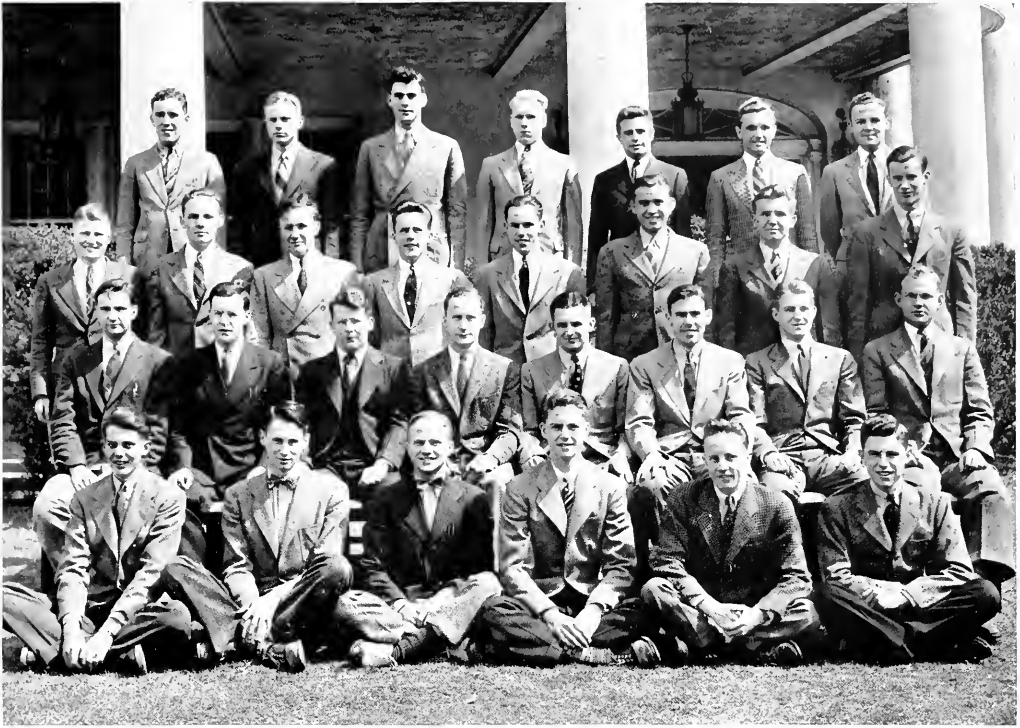

TOP ROW: Strunk, D. R. Smith, Haire, Boynton, Hamilton, R. P. S. Smith, Leaman; THIRD ROW: Badger, Hess, Huntoon, C. C. Smith, Wieland, Shuttleworth, Foster; SECOND ROW: Baker, Cross, Slingerland, Poeter, Gowdy, Schuyler, Muir, Woodside; BOTTOM ROW: Haas, Gastmeyer, Burrus, K. Norris, P. C. Smith, Thomas.

## PHI MU CHAPTER

### FACULTY

Stanley Thomas

### SENIORS

Warren W. Ache  
 Andrew B. Baker  
 Samuel R. Cox  
 Albert J. Cross  
 Richard S. Gowdy  
 Robert C. Muir, Jr.  
 John E. Poeter  
 Robert C. Slingerland  
 Russell E. Stevens, Jr.

### JUNIORS

Kern C. Badger  
 Albert W. Hess  
 Raymond C. Huntoon

Frederick F. Kramer, III

John H. Mathewson

Frank Norris

Joseph D. Scott

Cephas C. Smith, Jr.

Walter Wieland

### SOPHOMORES

Horace W. Boynton

Albert W. Foster

Douglas M. Haire

James G. Hamilton

Robert L. Hill

Edwin I. Shuttleworth

David R. Smith

Richard P. S. Smith

Clifton W. Strunk

### FRESHMEN

John H. Burrus, Jr.

Robert W. Gastmeyer, Jr.

Robert C. Haas

Claude F. Leaman

Kenneth H. Norris, Jr.

Peter C. Smith

Philip A. Thomas

A X P



# ALPHA KAPPA PI

— — — — entered upon its career as a national organization on March 25, 1926, when representatives from Phi Delta Zeta, which had been founded at the University of Vermont in 1922, and from Alpha Kappa Pi met to combine forces under a common aim and purpose.

In 1927, a group of Lehigh students joined together for the purpose of creating a living group which had aims similar to those of Alpha Kappa Pi. This group existed as a local organization until 1929, when, realizing the advantages to be gained by mem-

bership in a national organization, the group petitioned Alpha Kappa Pi Fraternity for a charter. As a result, Nu Chapter was founded in February 1930, with the initiation of 26 men.

Nu Chapter has been well represented in the honoraries and the various clubs of the university. In addition, Alpha Kappa Pis have played important parts in athletics. Joseph Amborgi and Emmet White played on the football team and Harry Boyer proved himself a valuable member of Lehigh's wrestling team.



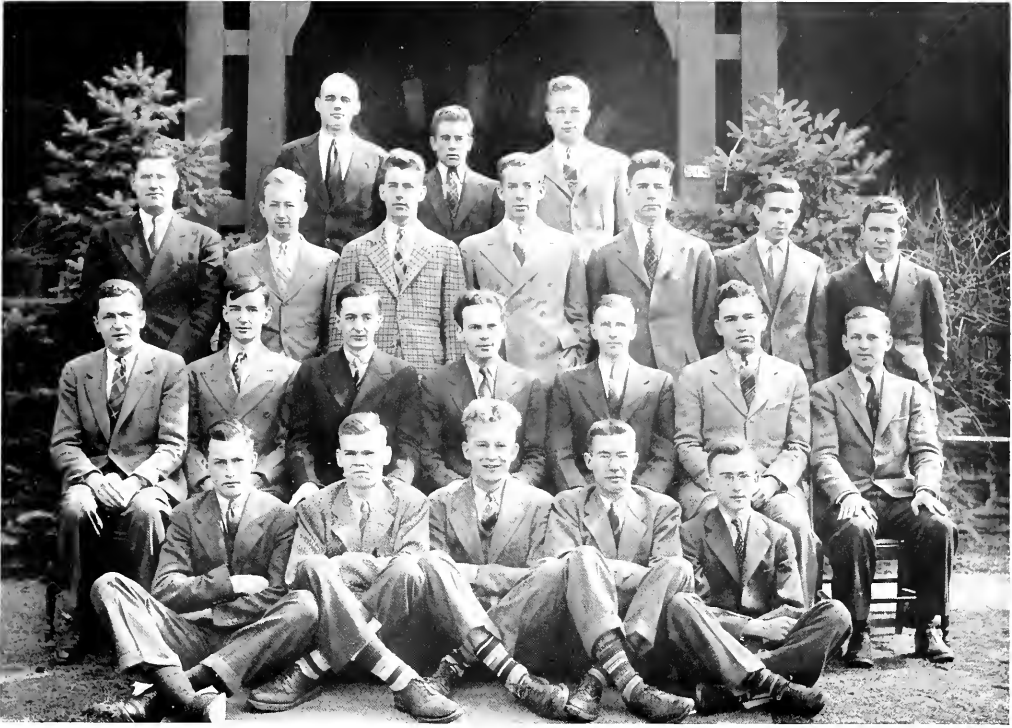

TOP ROW: Pfeffer, Boyer, Miller; THIRD ROW: Goodman, Wilson, White, Murphy, Ambrogì, Betz, Hood; SECOND ROW: Shepard, Marsden, Lane, Hartzell, Myers, Donahoe, Davis; BOTTOM ROW: Spencer, Moyer, Liebau, Hinman, Hopkins.

## NU CHAPTER

### FACULTY

Robert F. Herrick

### JUNIORS

John D. Betz  
 Howard V. Donahoe  
 John M. Hood  
 Richard M. Shepherd  
 Robert A. Wilson

### FRESHMEN

William B. Hinmon  
 Richard C. Hopkins  
 Charles L. Liebau  
 Robert D. MacGregor-Randall  
 Ralph D. Moyer  
 Richard S. Spencer

### SENIORS

Frank L. Benedict  
 Philip W. Davis  
 Jacob S. Hartzell  
 Loring Lane  
 Robert D. Marsden  
 Charles G. Myers

### SOPHOMORES

Joseph N. Ambrogì  
 Harry L. Boyer, Jr.  
 William K. Martin  
 Emmet T. White, Jr.

A K Π



## ALPHA TAU OMEGA

— — — — was founded on September 11, 1865 at Richmond, Virginia. It was the first fraternity founded after the Civil War and was projected as a national organization, starting in the South. The first northern chapter was chartered at the University of Pennsylvania in 1881. Growth was rapid after this, and the fraternity now has 78 active chapters and more than 36,000 members. Alpha Tau Omega established the Pennsylvania Alpha Rho Chapter at Lehigh in 1882. In 1916 the present chapter house was built in Sayre Park.

Many of the ATO's are active on the campus. In athletics, they are represented in wrestling by Tommy King, 1959 Eastern Intercollegiate champion, by Captain Jack O'Meara in swimming, by Phil Woodroof and Paul Havenstein in lacrosse, and by Bob Craig in soccer. Bob Ryan is on the golf team, Alex Wiggin plays on the hockey team, and in track Paul Seiler and Bob Craig are outstanding. Alpha Tau Omega men are found in such honorary societies as Alpha Kappa Psi, Scabbard and Blade, Brown Key, the Newtonian Society, and Cyanide of which Craig is secretary.

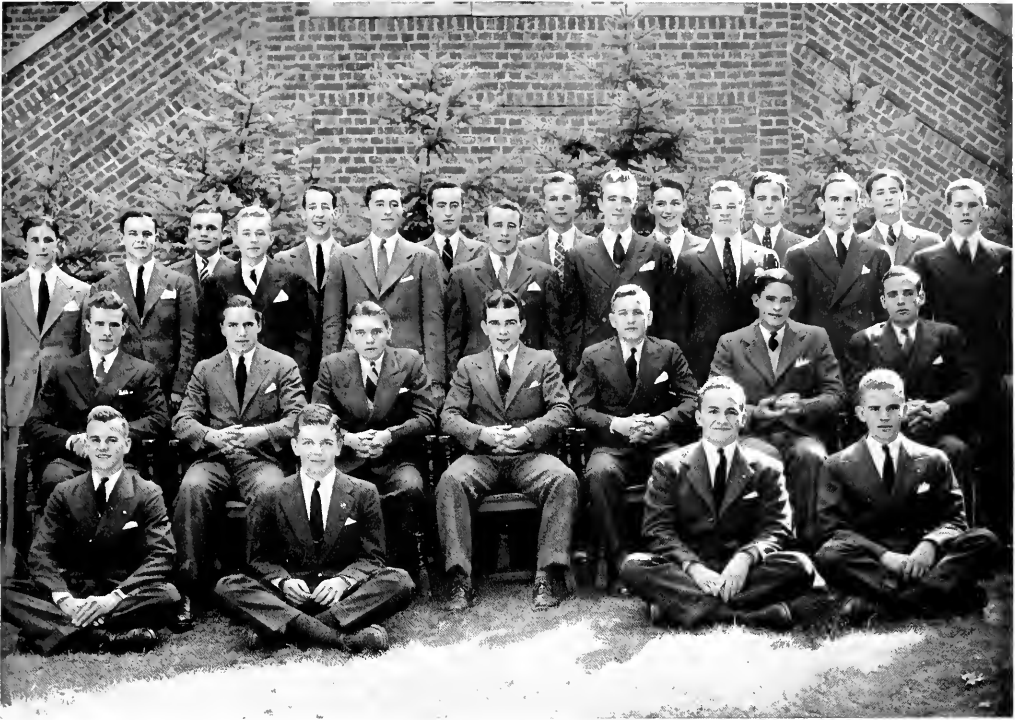

TOP ROW: Wittenberg, Woodruffe, Ryan, Milbank, Paul, Burke, Flail; THIRD ROW: Wiggin, Havenstein, Siegele, Thompson, King, Stacom, Hendry, R. Craig, Baker; SECOND ROW: Ware, Valentine, Seiler, Kellev, Richardson, O'Meara, Trageser; BOTTOM ROW: B. Craig, Weller, Wallace, Custer.

## ALPHA RHO CHAPTER

### FACULTY

Howard Eckfeldt  
Judson G. Smull

### GRADUATE STUDENT

Elbert M. Mahla

### SENIORS

Edward N. Flail  
Joseph B. Kelly  
Thompson King, Jr.  
John R. O'Meara  
James G. Richardson  
Paul W. Seiler, Jr.  
Otis C. Thompson  
Charles A. Trageser

William Valentine, Jr.

Malcolm D. Ware

Howard D. Wintenberg

### JUNIORS

David W. Burke, Jr.

Robert Craig

James R. Hendry

William A. Siegele

Matthew J. Stacom, Jr.

### SOPHOMORES

Robert M. Baker

Paul L. Havenstein

John H. Milbank

Richard C. Paul

Robert F. Ryan

Alexander K. Wiggin

Philip B. Woodroffe

### FRESHMEN

Bruce Craig

Granville Y. Custer

Richard B. Wallace

Robert Weller

A T Ω



## BETA KAPPA

— — — — was founded in February, 1901, at Hamline University, St. Paul, Minnesota. Since its foundation, Beta Omicron Sigma Kappa Fraternity has been locally known as Beta Kappa, and as such it was incorporated in 1912. A committee on expansion was created in 1925. Expansion, starting in the West, came East in 1925. During its life of 38 years, Beta Kappa has grown to a total of 48 chapters. The Lehigh University Chapter, originally a local fraternity known as Omega Phi Sigma of Beta Kappa, was installed as Alpha Sigma of Beta Kappa in May, 1934.

Beta Kappa's present group offers an excellent example of the well-rounded fraternity. Among its members are an assistant editor of the Review, photographic editors of both the Review and the Brown and White, the circulation manager of Brown and White, and athletes engaged in freshman and varsity football, varsity track, freshman swimming, and varsity basketball. Men from Beta Kappa are to be found in Pi Delta Epsilon, Scabbard and Blade, the debating club, Alpha Phi Omega, the Sportsmen's Club, and the Camera Club.

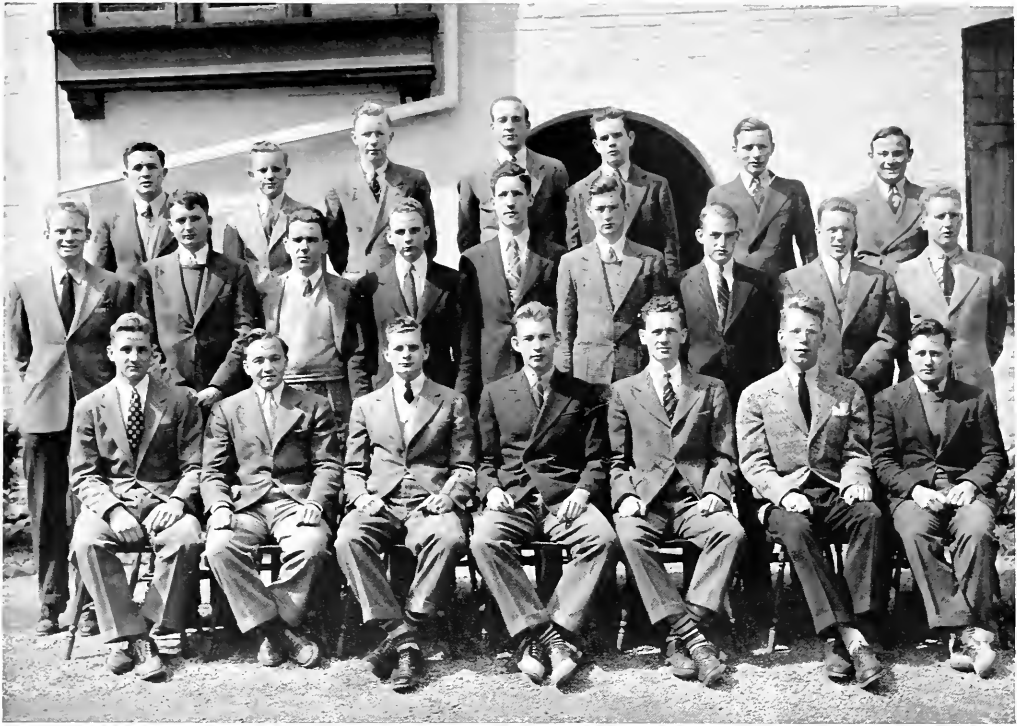

TOP ROW: Mixner, Von Block, Houston, R. Stoehr, King, Buhrig, Tambella; SECOND ROW: Dunham, Butler, Smythe, Cooke, Kendall, Hill, Larson, Bradford, Hageny; THIRD ROW: Beriont, de Beauchamp, Smith, Pfaff, E. Stoehr, Wetherell, Bley.

## ALPHA SIGMA CHAPTER

### FACULTY

Max Petersen

### SENIORS

John Beriont  
 David G. deBeauchamp  
 Royal V. Mackey, Jr.  
 Joseph E. Pfaff  
 Bernard A. Smith  
 Edward W. Stoehr  
 Walter J. Wetherell

### JUNIORS

William C. Bley  
 Paul H. Butler  
 Willard W. Dunham, Jr.  
 John H. Hageny  
 Wallace C. Kendall  
 Richard L. Kirk

### SOPHOMORES

Gordon M. Clark  
 Oakley W. Cooke, Jr.  
 John B. Hill, Jr.  
 Joseph F. Musante

### FRESHMEN

Thomas P. Bradford  
 William T. Buhrig  
 George W. Houston  
 LeRoy O. King  
 Leonard D. Larson  
 Joseph H. Mixner  
 Roland C. Stoehr  
 Roger A. Tambella  
 Albert F. Von Block

B K



## BETA THETA PI

— — — — the first fraternity to originate west of the Alleghenies, was founded at Miami University, Oxford, Ohio. The fraternity has increased until there are now over 80 active chapters. The Beta Chi Chapter was organized at Lehigh in 1891. Petition for admission to the national society was made in 1889, but the charter was not granted until two years later. After living in three different houses in town, Beta Theta Pi moved to a campus house finished in 1926.

Extra-curricular activities are one of the major assets of the Betas, and, in athletics,

they are especially strong. Harold Masem, 1939 Intercollegiate Wrestling Champion, Dick Brenneman, and Joe Quinn are on the varsity wrestling team while other men have made letters in track, football, and swimming. The manager of the 1940 football team is also a Beta. Members of Beta Theta Pi are in such honorary societies as Cyanide, Omicron Delta Kappa, Scabbard and Blade, Newtonian Society, and the Brown Key Society. The Brown and White and Lehigh Review have Betas on their editorial and business staffs.

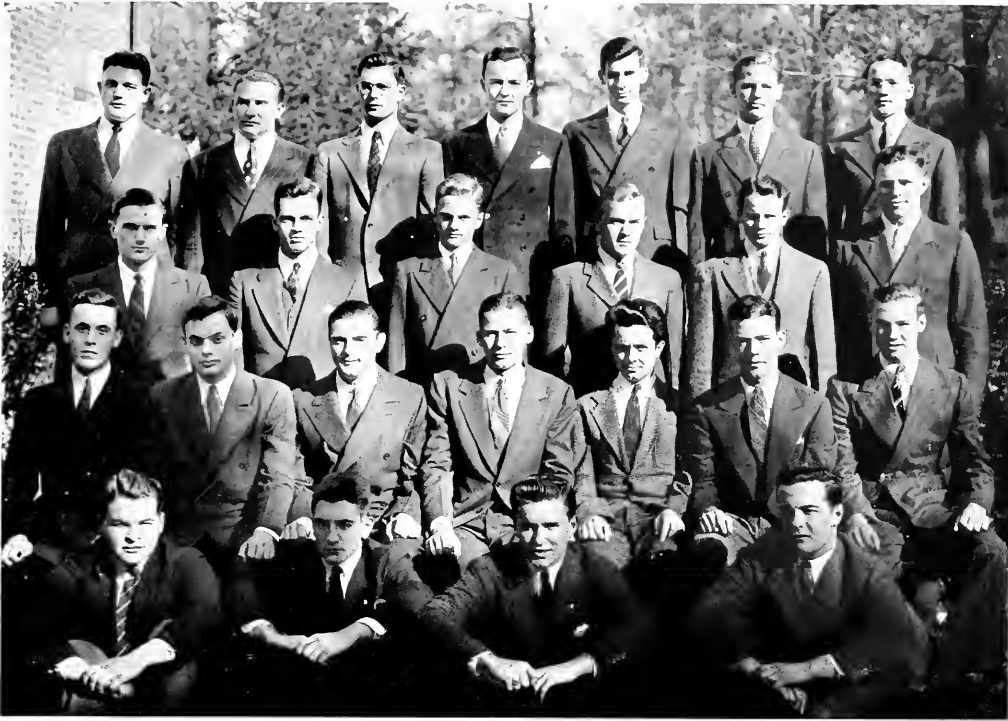

TOP ROW: Kelley, Larkin, Forshay, Girdler, Struble, Brune, Thornberg; THIRD ROW: Christine, Lindsay, McConnell, Gorman, Scott, Franks;  
SECOND ROW: Roper, Palmer, Delaney, Baker, Fisher, Hartnett, Roberts; BOTTOM ROW: Clark, Simpson, Oswald, Wood.

## BETA CHI CHAPTER

### FACULTY

John H. Ogburn  
Paul E. Short  
E. Kenneth Smiley  
Charles L. Thornburgh

### SENIORS

Edwin A. Fisher  
Frederick Juer  
D'Arcy W. Roper, II

### JUNIORS

William F. Hartnett  
William B. McConnell, Jr.  
William E. Scott  
F. Raymond Wood, Jr.

### SOPHOMORES

Richard H. Brenneman  
Robert Brune  
William C. Christine  
Nelson R. Clark, Jr.  
Robert F. Forshay  
Louis T. Girdler, Jr.  
William D. Gorman  
John S. Kelly  
John C. Lampert  
Joseph P. Larkin  
William H. Lindsay, Jr.  
Joseph Quinn  
Frank F. Roberts  
Robert S. Struble  
Charles G. Thornburgh, Jr.

### FRESHMEN

Joseph Oswald  
J. Robert Simpson

B Θ Π

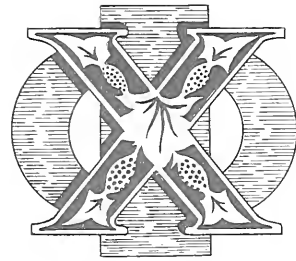

## CHI PHI

— — — — traces its origin to Bavaria in the 13th century where groups of scholars and clergy who were being oppressed banded together for protection under that name. Traces of these groups in England and America in the 17th century have also been found. A constitution was drawn up in 1824 at what is now Princeton University and in 1872 three different societies at Princeton, Hobart, and North Carolina, all called Chi Phi, joined together to form an entity.

Early in the history of Lehigh, a similar group of fellows formed the Calumet Club

which believed in those same principles of brotherhood. In 1872 this club became the Psi Chapter of Chi Phi, the first fraternity in the university. Since that time Chi Phis have become prominent campus leaders and now number among their members Walter Russell who is president of the Interfraternity Council, co-captain of the soccer team, and a member of O. D. K., and Warren Leonard, assistant business manager of the Epitome. The house is strong scholastically too, having attained the highest average of the campus fraternities during the second semester of 1958-'59.



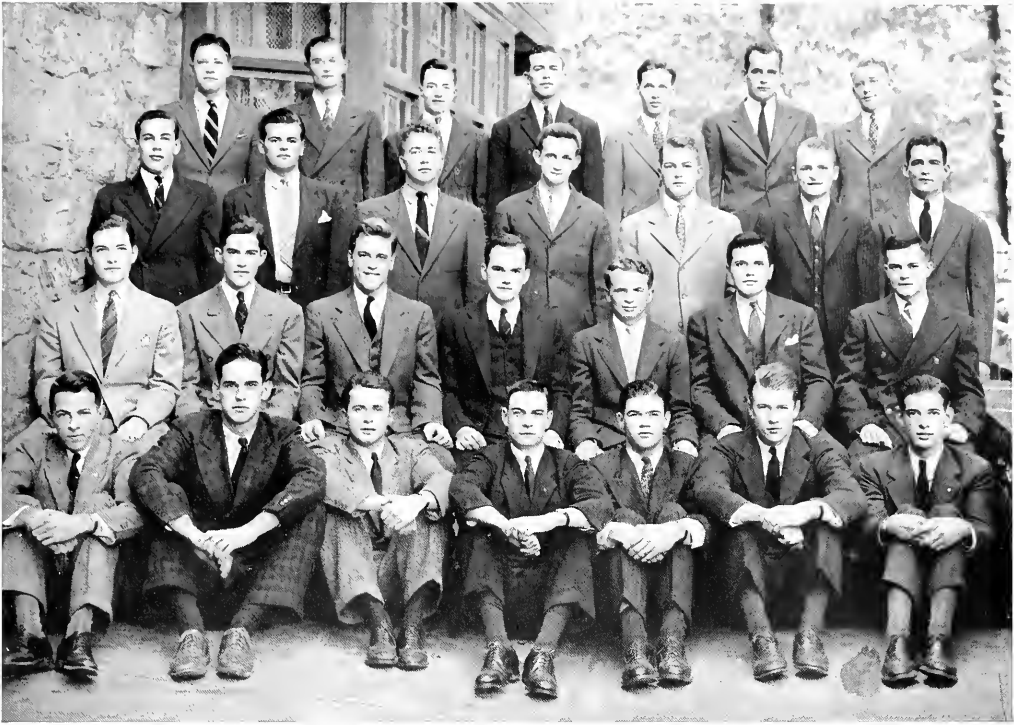

TOP ROW: Manley, Seltzer, Bright, Barnecott, Uleiner, de Grouchy, Schwartz; THIRD ROW: Hartman, Corwin, Kasson, Heyniger, Fredrick, Ritchie, Harris; SECOND ROW: Leonard, Matheson, Elliott, Russell, Conneen, F. Glueck, G. Glueck; BOTTOM ROW: Canizares, Sterns, Walburn, Gregory, Alberts, Chidse, Finch.

## PSI CHAPTER

### SENIORS

David Barnecott  
 Frank B. Elliott  
 Franklin P. Glueck  
 George F. Glueck  
 James R. Harris  
 Warren G. Leonard  
 Walter S. Russell

George M. Ritchie, Jr.  
 Louis K. Schwarz  
 Richard C. Seltzer  
 Henry G. Werner

### FRESHMEN

John C. Alberts  
 Francis A. Chidsey, Jr.  
 A. Ward deCanizares  
 John G. deGrouchy  
 Chester L. Finch  
 David E. Gregory  
 C. Arthur Stearns  
 George J. Walborn

### JUNIORS

Joseph L. Conneen  
 William R. Fredrick  
 H. DeHaven Manley  
 William A. Matheson

### SOPHOMORES

Richard R. Bright  
 H. Hobart Corwin  
 Steward H. Hartman  
 Richard L. Heyniger  
 John M. Kasson





## CHI PSI

— — — — was founded at Union College in 1841. It has grown conservatively to its present size of 25 chapters through the aid of an unusually strong national office. The policy of maintaining a visitor to all the chapters and of printing a quarterly magazine for every member has kept Chi Psi a very united group. Alpha Beta Delta was founded at Lehigh in 1894. In 1916 this chapter moved into its new lodge in Sayre Park where it has prospered ever since.

Chi Psis were very active on Lehigh's campus this year. The president and treasurer

of Omicron Delta Kappa, the business manager of the Brown and White, officers in Pi Tau Sigma, Pi Delta Epsilon, Mustard and Cheese, and the Aero Club, and members of Cyanide, Tau Beta Pi, Pi Mu Epsilon, the Glee Club, Arcadia, and the Newtonian Society are Chi Psis. The staffs of the Brown and White, Epitome, and Review have Chi Psi representatives. In the athletic field, a Chi Psi is captain of the golf team, and others hold managerships in hockey, swimming, soccer, and golf. Lettermen in a large number of the major and minor sports are members of the fraternity.

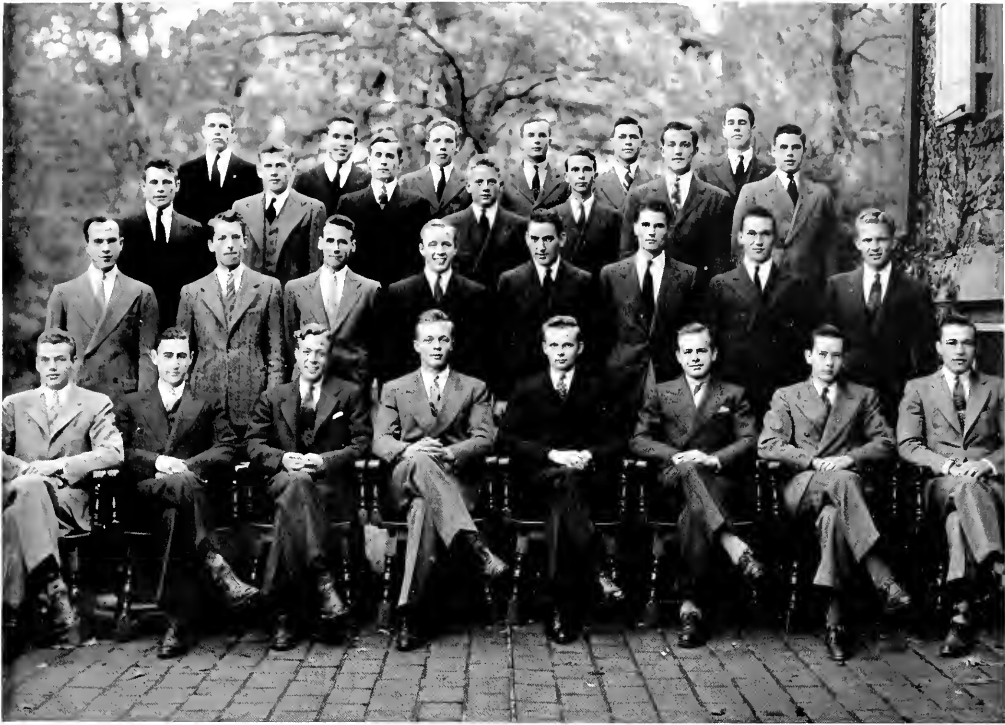

TOP ROW: Stone, Stockbridge, Leckie, Finney, Greener, Woods; THIRD ROW: Anderson, Smith, Reddert, Johnson, Walker, Penn, Shuttleworth; SECOND ROW: Chandler, Vockel, Carpenter, Whitesell, Fischer, Mayer, Louden, Schneider; BOTTOM ROW: Luster, Watkins, Colbaugh, Turner, Harding, Honce, Walker, Fletcher.

## ALPHA BETA DELTA CHAPTER

### FACULTY

E. Robbins Morgan

### SENIORS

John H. Colbaugh  
 Bertram V. W. Fletcher  
 Albert B. Harding  
 Charles R. Honce, Jr.  
 Donald R. Luster  
 W. Rodman Turner  
 John C. Walker  
 Wallace P. Watkins

### JUNIORS

Peter J. Carpenter  
 Henry D. Chandler  
 Richard L. Vockel  
 J. Robert Whitesell

### SOPHOMORES

Raymond B. Anderson, Jr.  
 Arthur L. Fischer  
 Clarence E. Louden, Jr.  
 Franklin B. Mayer  
 John R. Penn, III  
 Leonard A. Schneider  
 William S. Shuttleworth  
 Frank E. Smith, Jr.

### FRESHMEN

William F. Finney, Jr.  
 Carl L. Greener  
 Charles A. Johnson  
 Andrew F. Leckie, Jr.  
 Earl J. Reddert, Jr.  
 John M. Stockbridge  
 George C. Stone, Jr.  
 William C. Walker





## DELTA PHI



— — — — third oldest of American social fraternities, was founded as one of the original Union Triad at Union College in 1827 by a group of nine students dissatisfied with existing opportunities for dignified and elevated social life. Throughout its growth Delta Phi has been conservative in establishing chapters, confining itself largely to representation in eastern universities and colleges.

The Nu Chapter of Delta Phi, Lehigh's fourth fraternity, was established in 1884 by six men who believed their group would

benefit through affiliation with the national organization. The fraternity is now established in the house on Warren Square which the chapter occupied in 1920.

Though never deficient in scholarship, Delta Phi at Lehigh has always been active in extra-curricular activities. Delta Phis have played important roles in the Mustard and Cheese, Sportsmen's Club, and the Symphony Orchestra. Many of the brothers have competed for various sports, two Delta Phis holding positions on the varsity soccer team.



TOP ROW: G. Phillips, Longley, Over, Houston; SECOND ROW: Bergh, O. Phillips, Kidder, Wright, Johnston; BOTTOM ROW: Sturtevant, Fisher, Serrill, Lynch, Crouse.

## NU CHAPTER

### SENIORS

David L'H. Holmes  
 Harry W. Lynch, Jr.  
 Joseph L. Serrill

### JUNIORS

Charles L. Crouse, Jr.  
 Robert W. Dech  
 Ralph B. Johnston  
 Mills G. Sturtevant, Jr.

### SOPHOMORES

John C. Fisher  
  
 James H. Kidder  
  
 Stephen B. Longley  
  
 John O. Phillips

### FRESHMEN

Taylor A. Birkhead  
  
 Charles R. Bergh  
  
 William O. Houston  
  
 George W. Phillips  
  
 Arthur M. Over





## DELTA SIGMA PHI

— — — — was originally founded December 10, 1899, at the College of the City of New York. In 1905 the fraternity was incorporated into a national organization with "the fulfillment of the desire of serious young college men for fellowship and brotherhood" as its purpose. Today the fraternity numbers more than 50 chapters throughout the United States and Canada.

The local Beta Theta Chapter began its existence as a society of senior engineers called Sigma Iota. The growth of the society led to a change of name to the Phi Delta Phi Society and to the petitioning to Delta Phi

for admission. The charter was granted in 1931, and the present house located at the corner of Packer Avenue and Adams Street was secured in 1937.

Outstanding among the members of the Delta Sigma Phi house is Alfred T. Cox, president of the senior class, captain of the football team, and co-captain of the baseball team, as well as a member of many honorary societies. Ralph E. Martin is the band leader and manager of the track team, while another Delta Sigma Phi, Warren E. Sawyer, is the president of the Hockey Club.

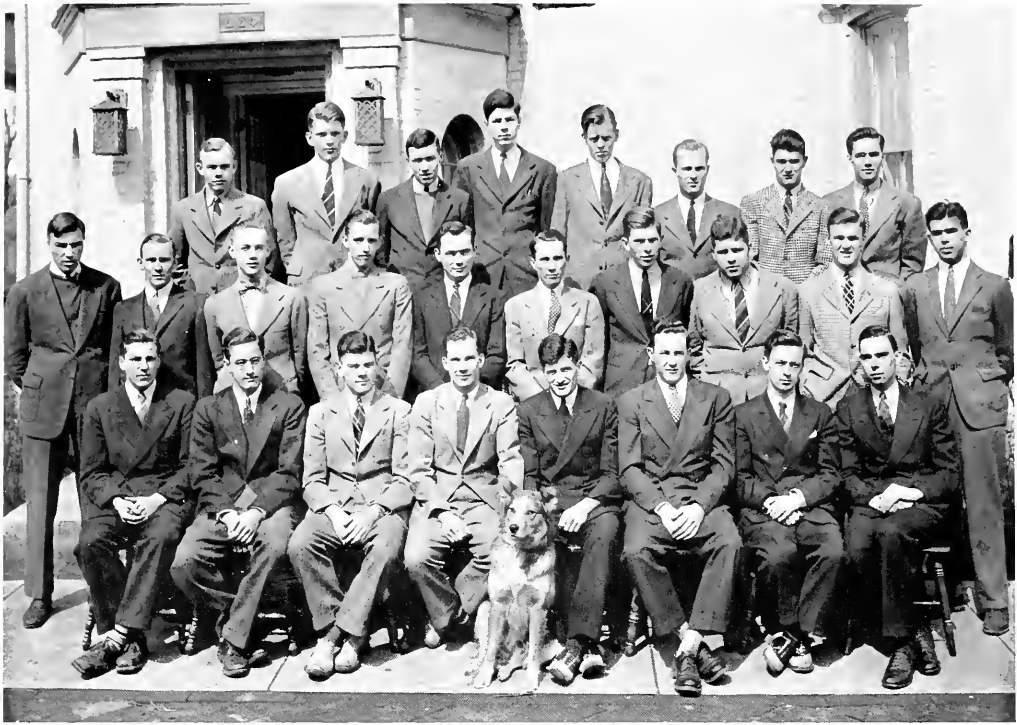

TOP ROW: Raymar, W. Holberton, Ryan, Starke, Patterson, Rothlisberg'r, Colwell, Davis; SECOND ROW: Sultzer, Zane, Phelan, R. Mascuch, Peterson, Andrews, T. Holberton, Burgio, Gamble, Pinto; BOTTOM ROW: Stubbing, G. Mascuch, McCambridge, Sawyer, Cox, Torrens, Martin, Ferenczi.

## BETA THETA CHAPTER

### FACULTY

Robert P. More  
Edwin R. Theis

### GRADUATE STUDENT

Lewis M. Ferenczi

### SENIORS

Alfred T. Cox  
Ralph E. Martin  
Gene F. Mascuch  
Arthur A. McCambridge  
Warren E. Sawyer  
John R. Torrens

### JUNIORS

George G. Andrews  
Richard Mascuch  
George W. Peterson  
James M. Phelan  
Robert L. Stubbings  
Allen H. Zane

### SOPHOMORES

John Burgio  
Ernest Gamble  
Thomas S. C. Holberton  
George M. Patterson  
Eugene L. Pinto

### FRESHMEN

Oakes M. Colwell  
Edward S. Davis  
William B. Holberton  
John E. Raymer  
George A. Rothlisberger  
Edward S. Starke, Jr.





## DELTA TAU DELTA

— — — — was founded at Bethany College in 1858, but the final adoption of a motto, badge, and constitution did not occur until 1859. Beta Lambda Chapter was founded at Lehigh University in 1874. The house occupied two residences in town until 1914 when it moved into its present home which is the second fraternity house to have been built on the Lehigh campus.

Delta Tau Delta, since its beginning at Lehigh, has been a leader in extra-curricular activities. The house has had men in all the

honorary societies and clubs, and, at the present time, Delts are members of most of these organizations. The number of men in Cyanide and O.D.K. speaks well of the house activities. In football, basketball, baseball, track, and cross country Delts have received letters. In intra-mural sports, especially in bowling, the Delts have been very successful. Delta Tau Delta has men in two of the three university publications and most of these men are members of Pi Delta Epsilon, national honorary journalism society.



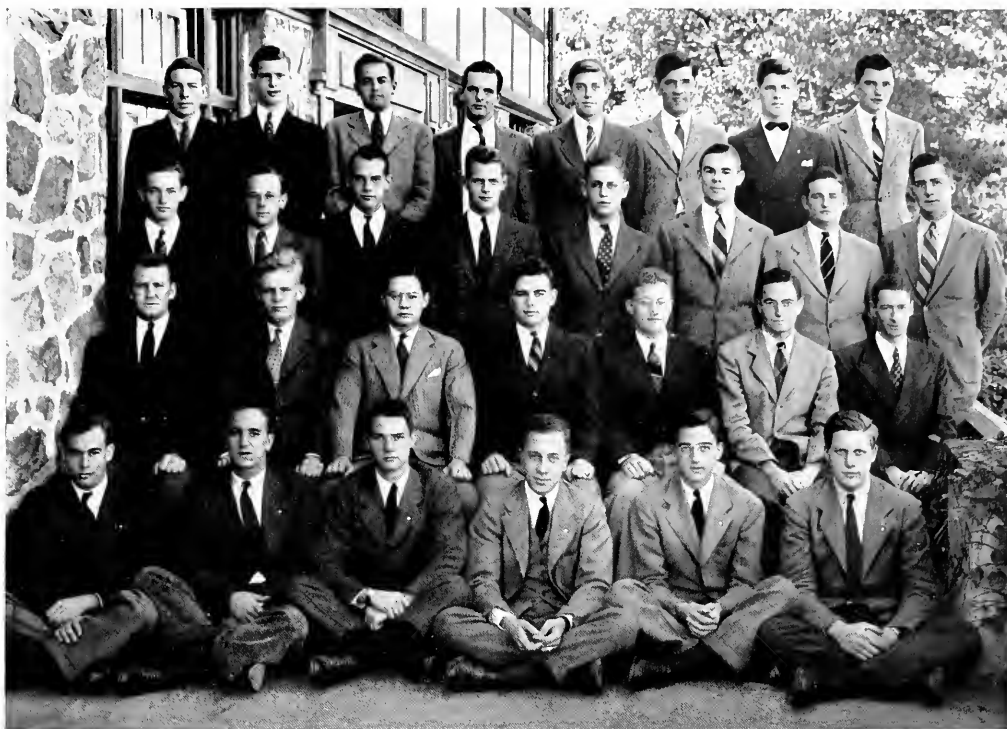

TOP ROW: Marshall, Wolff, McClave, Freeman, Britton, Loughran, Coutts, Whipple; THIRD ROW: Vogelsberg, Gunnison, Strode, MacNamee, Ulmer, Wooters, Gordon, Weigel; SECOND ROW: Griffiths, Elmer, Matheny, Heisler, Brown, Motheral, Hall; BOTTOM ROW: Peck, Binder, Taylor, Joslin, Powers, Morris.

## BETA LAMBDA CHAPTER

### SENIORS

William W. Brown  
Morgan C. Elmer  
Charles R. Griffiths  
Clifford B. Heisler  
Richard L. Johnson  
Richard D. Matheny  
George B. Motheral, Jr.  
William D. Shields, Jr.

### JUNIORS

R. Harry Gunnison  
Stanley G. MacNamee  
Richard B. Strode  
Robert M. Ulmer  
Walter H. Vogelsberg  
J. Dukes Wooters, Jr.

### SOPHOMORES

Everett A. Britton  
  
Richard Z. Freemann  
  
James A. Gordon  
  
John L. Loughran  
  
Robert H. Marshall  
  
Wilkes McClave, Jr.  
  
Ahler D. Wolff

### FRESHMEN

William G. Binder  
Robert L. Coutts  
Robert E. Joslin  
James M. Morris, Jr.  
Jay P. Olwyler  
William J. Peck  
William R. Taylor  
Robert P. Whipple



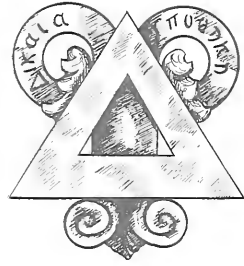

# DELTA UPSILON

— — — — the only non-secret national fraternity, originated from an anti-secret society known as the Social Fraternity founded at Williams College in 1854. The Lehigh Chapter was installed by Charles Evans Hughes, Brown '81, in 1885. The present home of the Delta Us was the first fraternity house to be built on the Lehigh campus.

Delta Upsilon's keen interest in a wide range of activities has won for the group the slogan "Delta Upsilon in everything and every D. U. in something". Among the D. U.'s this year are lettermen in football,

basketball, baseball, swimming, track and cross country; varsity managers of baseball, cross country and soccer; and freshmen who have won numerals in six sports.

The chapter has members in O.D.K., Tau Beta Pi, Pi Delta Epsilon, Cyanide, Arcadia, and the Newtonian Society. Nine brothers are on the Brown and White staff, including advertising and editorial managers; and seven, including the Editor-in-Chief, are on the Epitome staff. Other activities include Tone, Musical Clubs, Alpha Phi Omega, Brown Key, and Student Concert-Lecture Series.

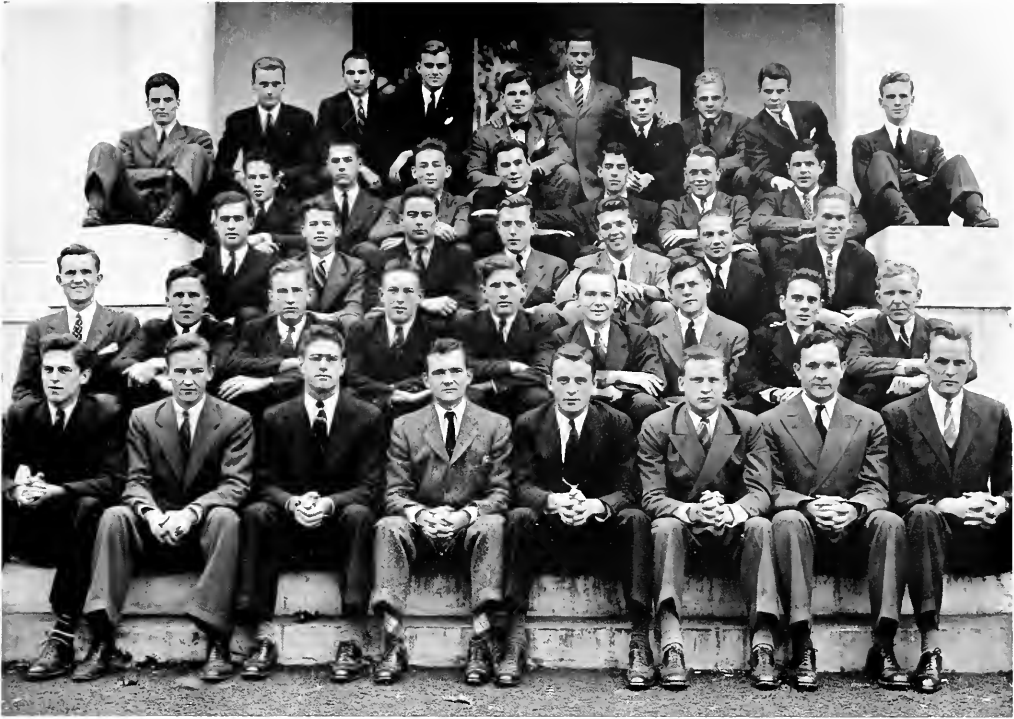

TOP ROW: Curtiss, Porter, Goebel, Rumsey, Smith, Norwood, Boyer, Hayes, Middleton, Berg; FOURTH ROW: Heumann, Iobst, McKenna, McConnell, Williams, Duval, Quincy; THIRD ROW: Payrow, Lyons, Stives, Caverly, Conchar, Altmaier, Schoen; SECOND ROW: Folwell, Wise, Reber, Brandt, Kelley, Beauchamp, Kister, Edwards, Findorff; BOTTOM ROW: Rahn, Lennox, Walton, Whitmore, Matteson, Johnson, Good, Coyne.

## LEHIGH CHAPTER

### FACULTY

Wray H. Congdon  
 Gilbert E. Doan  
 John I. Kirkpatrick  
 William S. Lanterman

### SENIORS

Gordon L. Brandt  
 Joseph C. Coyne  
 Robert C. Good, Jr.  
 R. Grant Johnson, Jr.  
 Richard C. Kelley, Jr.  
 George C. Lennox, II  
 Joseph L. Matteson  
 Leonard B. Rahn  
 James M. Walton  
 Edgar F. Whitmore, Jr.

### JUNIORS

John M. Altmaier

James M. Beauchamp  
 Robert J. Caverly  
 Barton Conchar  
 Charles T. Edwards  
 John R. Findorff  
 Edwin A. Kister  
 Donald R. Schoen  
 John H. Stives  
 William J. Wise

### SOPHOMORES

Robert E. Duval  
 Chapin Heumann  
 Robert M. Iobst  
 Robert J. Lyons  
 Malcolm F. McConnell  
 Frank S. McKenna  
 Donald M. Middleton  
 John H. Norwood

H. Gordon Payrow, Jr.  
 John A. Quincy  
 Howard M. Williams

### FRESHMEN

Richard T. Berg  
 Edward G. Boyer  
 Charles D. Curtiss, Jr.  
 Richard F. Goebel  
 William D. Hayes  
 Kenneth Porter, Jr.  
 Robert S. Rumsey  
 Earl D. Smith





# KAPPA ALPHA

— — — — the first secret brotherhood to originate at an American college, was founded at Union in 1825 by nine students who desired an organization to promote mutual friendship and brotherhood. Despite the opposition which it faced at first, the fraternity materialized rapidly under the efforts of its founders and newly acquired members.

In 1895 three Lehigh students petitioned for a charter for their organization which was to become the Alpha Chapter of Pennsylvania of the Kappa Alpha Society. As the group continued to increase in size and

prominence, the fraternity moved, in 1922, from its original house on Cherokee Street to its present location on Seneca Street.

Active in every phase of college life, K.A.'s hold such positions as president of Scabbard and Blade, business manager of the Epitome, and head and junior cheerleaders. Other activities include Mustard and Cheese, Pi Delta Epsilon, and Lehigh Review. In athletics, Kappa Alpha claims members of the swimming, lacrosse, tennis, and freshman and junior varsity football teams.

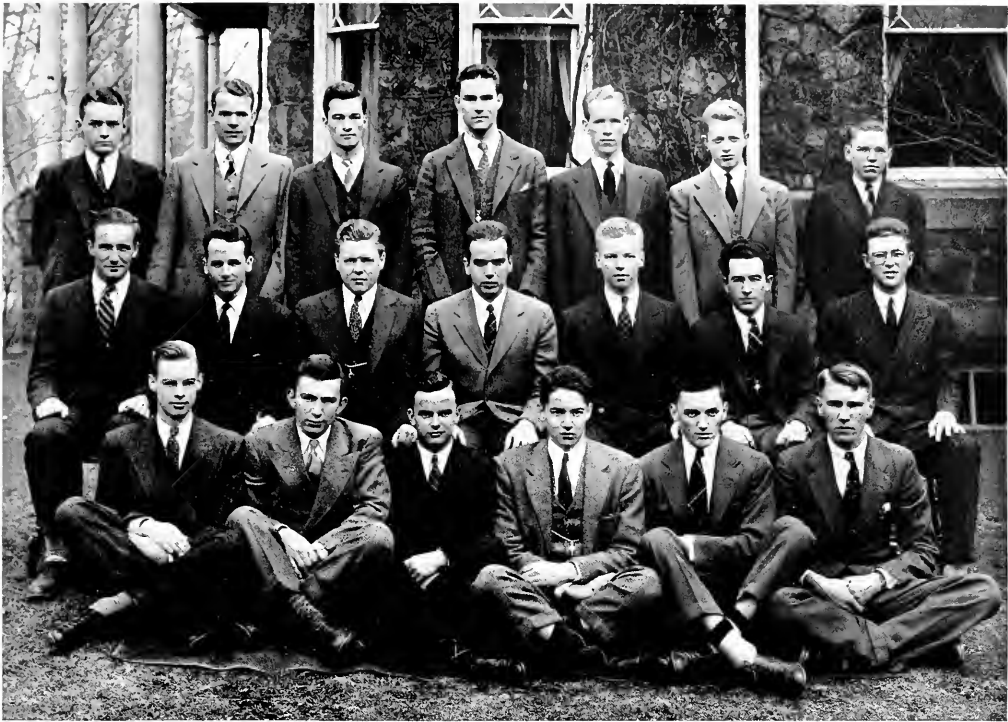

TOP ROW: Scott, Davis, Chamberlain, Gordon, Archer, Symmes, J. Diamond; SECOND ROW: Craig, Watts, Norvig, Van Duyne, M. Diamond, Marvin, Chase; BOTTOM ROW: Moore, Eisner, Whiting, Brower, MacKay, Graham.

# ALPHA CHAPTER OF PENNSYLVANIA

## FACULTY

Charles W. Simmons

## SENIORS

Maynard L. Diamond  
 Otto V. Norvig  
 A. George Ueberoth, Jr.  
 Philip R. Van Duyne, Jr.  
 Richard N. Watts

## JUNIORS

William L. Archer  
 Harvey H. Chamberlain  
 Hazen P. Chase  
 Alexander M. Craig, Jr.  
 J. Arthur Marvin, Jr.  
 Edward J. Stone

## SOPHOMORES

John I. Brower, Jr.  
 Robert N. Davis  
 John L. Diamond  
 W. Owen Graham  
 Kilbourn Gordon, Jr.  
 Theodore G. Scott, Jr.  
 Roderick O. Symmes

## FRESHMEN

William S. Eisner  
 Freeman P. MacKay, Jr.  
 Robert C. Moore  
 Phillip C. Whiting

K A



## KAPPA SIGMA

— — — — was founded at the University of Virginia on December 10, 1869 by five men now known as the "five friends and brothers." Expansion of the fraternity followed until it is now one of the largest national organizations, having over 100 chapters in the United States. The various chapters are grouped into 21 districts with a district grandmaster at the head of each one. The alumni of the fraternity have organized chapters in all of the principal cities.

In 1900 a group of 11 Lehigh undergraduates petitioned for entrance into Kappa Sigma. They were accepted, and the group was

installed November 19th of the same year as the Beta Iota Chapter at a conclave of the national fraternity. The chapter was first located on Delaware Avenue, and in 1926 they moved to their present home which is located at 24 East Church Street.

Kappa Sigma has taken an active part in college activities during the past year especially in intra-mural sports. Jack McQuillan, vice-president of the Interfraternity Council, and president of the M. E. Society, and officers of three other course societies are members of the house.

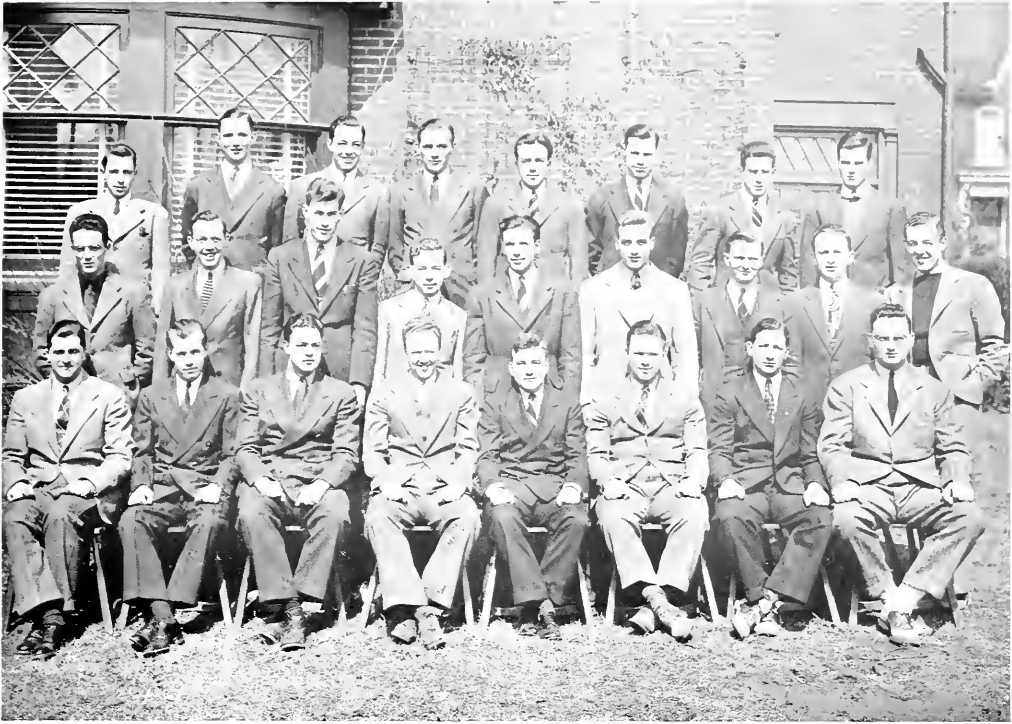

TOP ROW: Dable, Dultan, Williams, Runking, Rassiga, Buck, Thompson, McQuillan; SECOND ROW: Casey, Gaedcke, Moog, Deifer, R. N. Brown, Thomas, R. E. Brown, Lehman; BOTTOM ROW: Scarpulla, King, Fetzer, Conwell, Deming, Monard, Binger, Ackerman.

## BETA IOTA CHAPTER

### FACULTY

Robert B. Adams  
 Harold V. Anderson  
 Neil Carothers  
 Albert A. Rights  
 Ernst B. Schulz

### SENIORS

Robert A. Ackerman, II  
 Frank C. Binger  
 Charles D. Brown  
 Richard E. Brown  
 John F. Conwell  
 John H. Deming  
 Charles H. Fetzer  
 Herbert L. King, Jr.

John F. McQuillin  
 Charles R. Monard  
 Norman C. Scarpulla

### JUNIORS

Robert N. Brown  
 Charles A. Eddy  
 John D. Leighton  
 Arthur E. Moog  
 Alvah P. Thomas

### SOPHOMORES

Charles B. Dutton  
 Walter H. Gaedcke  
 Jack K. Lehman  
 John P. Stupp

### FRESHMEN

Thompson M. Buck  
 Kevin Casey  
 William R. Dabb  
 Everett D. Rassiga  
 George B. Reineking  
 Charles M. Thompson  
 John M. Williams

K Σ

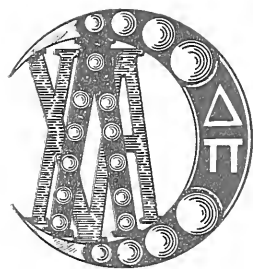

## LAMBDA CHI ALPHA

— — — — was founded at Boston University, November 2, 1909. While the fraternity was organized with a view to national expansion, no attempt to establish new chapters, called Zetas, was made until the spring of 1912. At the present time, there are more than 90 chapters. Gamma Psi Zeta, the name of the local chapter of Lambda Chi Alpha, was founded at Lehigh in 1922 as a fraternity known as Delta Theta. In 1925, Delta Theta was given permission to enter their formal petition which was granted one year later in 1926. Thirty members were initiated into Lambda Chi Alpha in November

1926 in the old house on Montclair Avenue. The first house was located on Packer Avenue, while the present house is at 515 Delaware Avenue.

The members of Lambda Chi Alpha have played an important part in student activities. Dick Jeffery is treasurer of the Interfraternity Council for the current year, and Alfred Bodine was appointed chairman of the Senior Class Banquet. In sports Joe Kaszycki and John Hunt played football, while Norm Barber and Ed Archbold followed basketball. Fred Kornet was manager of swimming.





TOP ROW: A. Bodine, R. Ireland, Merkle, Kornet, Guy, Hughes, Dorsey; THIRD ROW: Clark, Barber, Bell, Case, Bryan, Luse, Kendall, Miller; SECOND ROW: Saylor, Archbold, Barker, E. Bodine, Leaver, Newcomb, Felker, Zipl, Hunt; BOTTOM ROW: Kemmer, Dafter, Nelson, Quinn, Bernasco, Chapin, Burroughs, J. Ireland.

## GAMMA PSI ZETA CHAPTER

### FACULTY

Merton O. Fuller  
Fred V. Larkin

### GRADUATE STUDENT

James T. Bergen

### SENIORS

Alfred V. Bodine, Jr.  
Charles H. Dorsey  
Walter G. Guy, Jr.  
John G. Hughes  
Robert H. Ireland  
Richard B. Jeffery  
Fred Kornet, Jr.  
Christian R. Merkle  
William F. Morgan  
William D. Turner, Jr.

### JUNIORS

Norman M. Barber  
Thomas R. Bell  
John H. Bryan  
William L. Clark  
Joseph Kaszycki  
Aldrich F. Kendall  
A. Philetus Luse  
Warren H. Miller  
SOPHOMORES  
G. Edward Archbold  
Robert F. Barker  
Edward F. Bodine  
Harry E. Case  
James B. Felker  
John A. Hunt  
Ross W. Leaver

Robert S. Newcomb  
John S. Saylor, Jr.  
George G. Zipl

### FRESHMEN

Richard H. Bernasco  
Robert F. Burroughs  
Warren B. Chapin  
Edwin H. Dafter  
Joseph P. Ireland  
Joseph F. Kemmer  
William A. Nelson  
Robert J. Quinn

Λ X A



## PHI DELTA THETA

— — — — founded at Miami University in 1848, became one of the justly famous Miami Triad. Although hindered in its early development by anti-fraternity regulations, Phi Delta Theta has grown steadily until it is now represented by 107 chapters throughout the United States and Canada, constituting the fourth largest fraternity in the country.

In 1887 ten Lehigh students founded the Pennsylvania Eta chapter at this university. Since that time the chapter has occupied three houses; its present membership of 29

now live in the chapter house built on the campus by the alumni in 1917.

The members of Phi Delta Theta have become prominent on the Lehigh campus through their interest in both honorary and athletic activities. Brothers have recently been elected to Pi Tau Sigma and Alpha Kappa Psi; the fraternity is represented in Cyanide and Scabbard and Blade; and one member is the editor of the freshman handbook. Phi Deltas are on the football, basketball, and baseball teams; the house holds the inter-fraternity football championship.

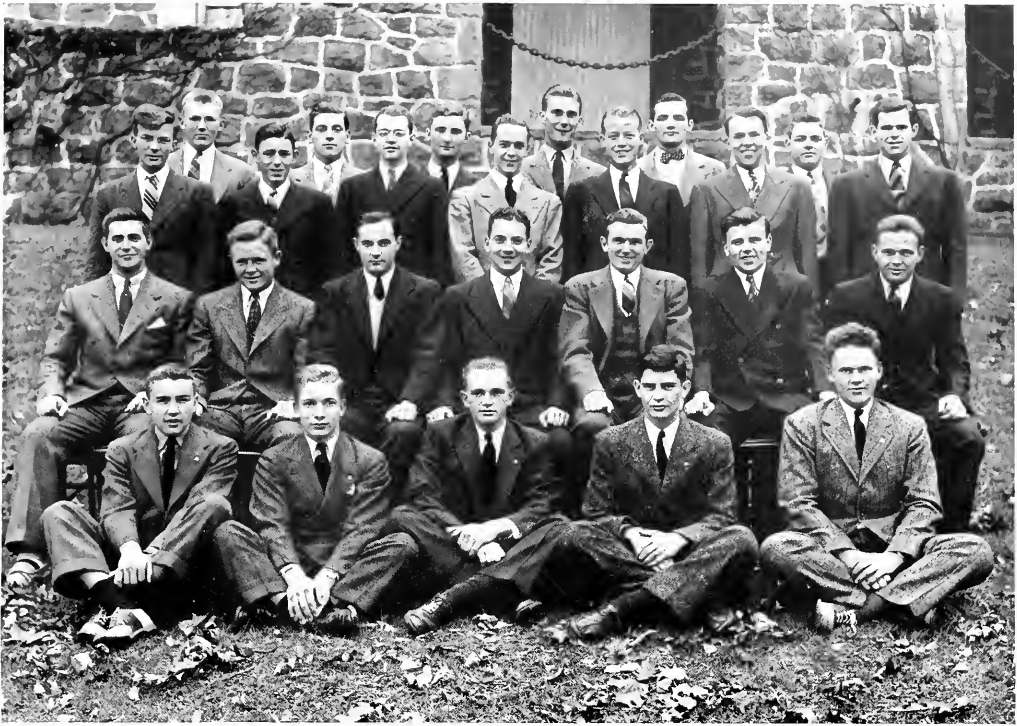

TOP ROW: Palmer, Johnson, Green, Ewing, Mueller, Sutherland; THIRD ROW: Fidler, Metcalf, Kizer, Lane, Gibson, Whiting, Young; SECOND ROW: Eastlake, Collins, Harbaugh, Bachtel, Powers, Hornbrook, J. Bashford; BOTTOM ROW: Morgal, Mathias, R. Bashford, Berlin, MacMinn.

## PENNSYLVANIA ETA CHAPTER

### FACULTY

Glen Walter Harmeson  
George Beck

### SENIORS

Elmer Bachtell, Jr.  
Albert J. Collins  
John S. Croft  
William M. Harbaugh, Jr.  
James R. Park  
Stewart B. Powers

### JUNIORS

Charles H. Conover  
Donald E. Eastlake  
Charles A. Gibson  
Philip R. Hornbrook, Jr.

Frank E. Weise, Jr.  
John W. Whiting, Jr.  
Jacob F. Young, Jr.

### SOPHOMORES

James H. Bashford  
Buchanan Ewing  
Richard W. Fidler  
Kenneth E. Fiedler  
Arthur B. Johnston  
John F. Kizer, Jr.  
Jack E. Lane  
Henry B. Metcalf  
Richard M. Palmer

### FRESHMEN

Raymond I. Bashford, Jr.  
Bruce A. Berlin  
John L. MacMinn  
Bruce T. Mathias  
Franklin L. Morgal





## PHI GAMMA DELTA

— — — — was founded at the old Jefferson College in 1848. There have been established 73 undergraduate chapters, 110 graduate groups, and clubs in New York and Detroit which provide gathering places for over 27,000 living brothers. Beta Chi of Phi Gamma Delta was begun at Lehigh University in December 1885 when the charter members were initiated in the old Sun Inn. Chapter houses were in town until the present campus house was built in 1922.

Beta Chi has always been active in student activities. "Fijis" are to be found in almost

every major sport: Hauserman, Smoke, Simpson, and Leschen, in football, Cliff Lincoln in soccer, Harvey Griffith, captain of fencing, Doug Paul in wrestling and lacrosse, Harry Leidich in baseball, and representation in golf, basketball, tennis, and track. In the honorary societies, Bill Simpson is president of Cyanide, Dave Ginder is in Omicron Delta Kappa, Terry Schiff is in Scabbard and Blade, and "Fijis" are in the Newtonian Society, Phi Eta Sigma, and many course societies. Doug Paul is senior class secretary-treasurer.

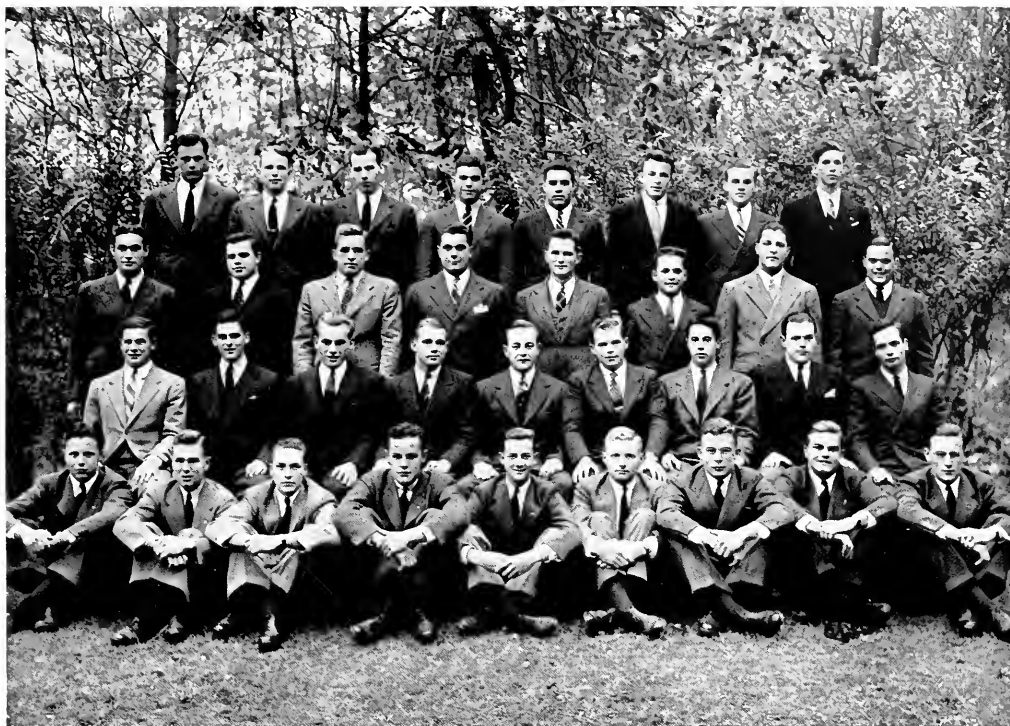

TOP ROW: Nuelberg, A. Tift, Parvis, Cullen, Hanson, Beck, Metius, Johnson; THIRD ROW: Smoke, Hauserman, Simpson, McAfee, J. Tift, Griffiths, Smyth, Ahl; SECOND ROW: Paul, Lincoln, Taylor, Leidich, Steele, Ginder, Schiff, Wrigley, Leschen; BOTTOM ROW: Elms, Boston, Gordon, Bailey, McKaig, Heinz, Golden, Deehan, Shaper.

## BETA CHI CHAPTER

### FACULTY

Robert D. Butler  
James L. Clifford  
A. Henry Fretz  
Robert M. Smith

### SENIORS

Charles E. Ahl, Jr.  
David R. Ginder  
Harry A. Leidich, Jr.  
Harry J. Leschen, Jr.  
Clifford F. Lincoln, Jr.  
Douglas C. Paul  
Terry Schiff  
William W. Steele, Jr.  
Robert S. Taylor  
Robert A. Wrigley

### JUNIORS

Harvey C. Griffith, Jr.  
William F. Hauserman  
Daniel B. McAfee  
William B. Simpson  
Stephen D. Smoke  
Burd E. Smyth  
John A. Tift, Jr.

### SOPHOMORES

Robert W. Beck  
Robert E. Cullen, Jr.  
James W. Hanson, III  
Richard E. Metius  
Ralph F. Moss, Jr.  
John R. Muehlberg  
Preston W. Parvis, Jr.

Archie DeW. Tift

### FRESHMEN

Robert D. Bailey  
Robert C. Boston  
Bernard W. Deehan  
Badgley A. Elmes  
Thomas H. Golden, III  
William D. Gordon, Jr.  
Barton R. Heinz  
Chandler H. McKaig  
David H. Schaper



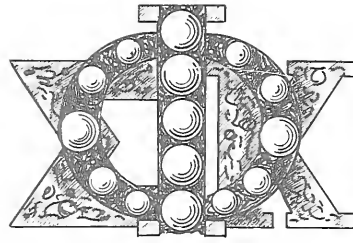

## PHI SIGMA KAPPA

— — — — was founded at the Massachusetts Agricultural College in Amherst, Massachusetts on March 15, 1875. The fraternity became national in 1888 with the establishment of a chapter at the Albany Medical College, but this chapter was later moved to Union College. From this beginning Phi Sigma Kappa has developed to 46 houses and has taken a prominent place among the important national fraternities.

The Mu Chapter was founded at Lehigh in 1901 when the first chapter house was

located at 511 Seneca Street. After this the fraternity moved several times and today is situated at 406 Delaware Avenue.

The Phi Sigs have been increasingly active during the past year. Gus Riemondy has won letters in soccer and track; he is a member of Cyanide and the secretary-treasurer of the junior class. Paul Duyckinck, Bill Danshaw, and "Beef" Rodgers are varsity football lettermen and Gordon Loveland is the manager of the freshman team. Several Phi Sigs are regulars on the lacrosse team.

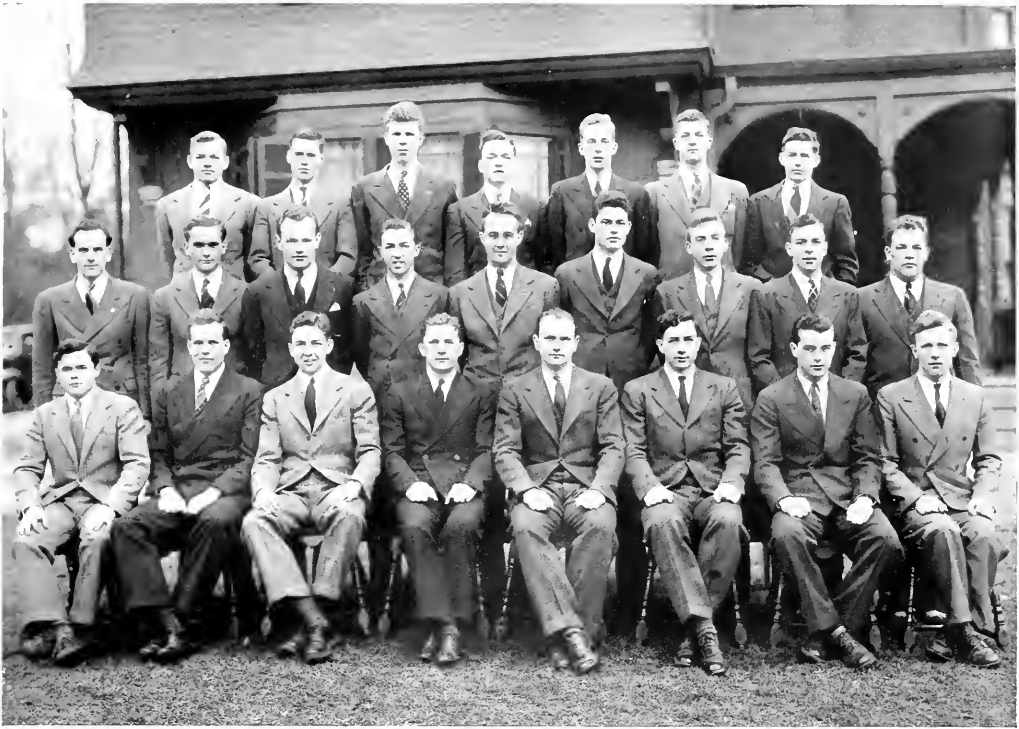

TOP ROW: Smith, Forsythe, Schneider, Onsted, Parkinson, Guckes, B. Forsyth; SECOND ROW: McKinley, Grubb, Duyckinck, Ritchings, Caemmerer, Klein, Tozer, Clark, Rodgers; BOTTOM ROW: Loveland, Root, Taylor, Danshaw, Baker, Remondy, Schumacher, Joecks.

## NU CHAPTER

### FACULTY

Sylvanus A. Becker  
Thomas E. Jackson

### SENIORS

William Danshaw  
Paul R. Duyckinck  
William H. Ellers  
Arthur H. Joecks  
Gordon G. Loveland  
Philip A. Rodgers  
Clifford D. Root

### JUNIORS

Craig W. Baker  
Robert Caemmerer  
William R. Miller, Jr.  
Augustus A. Remondy  
Robert A. Ritchings

### SOPHOMORES

William L. Clark  
Robert H. Forsyth  
Harold A. Grubb  
Edwin H. Klein  
Forrest V. Schumacher  
Robert G. Taylor  
Arthur F. Tozer

### FRESHMEN

John B. Forsyth  
Phillip S. Guckes  
Harry L. Olmstead  
Ralph B. Parkinson  
George J. Schneider  
Joseph E. Smith

Φ Σ Κ



## PI KAPPA ALPHA

— — — — was originally founded at the University of Virginia in 1868. Upon the second founding at the 1869 convention, there started a rapid increase in size, until today there are 79 chapters scattered over the country.

The chapter at Lehigh was begun in 1929 as a result of the formation of the Lehigh Seal Club, made up of students dissatisfied with living in the dormitories. Gamma Lambda, the local chapter, was the first Lehigh fraternity to institute a deferred rushing plan.

Pi Kappa Alpha is represented in a majority of the campus activities. Howard Conner is editor-in-chief of the Brown and White, president of Pi Delta Epsilon, and vice-president of the Intercollegiate Newspaper Association. Pi K A is represented in Alpha Phi Omega by four men. Last year Pi Kappa Alpha won its touch football League "E" championship. It won the Living Group Singing Cup awarded for the first time to the best vocal chorus among the university groups. In athletics Pi K A's are found on the swimming, cross-country, track, and rifle teams.





TOP ROW: Engle, Muhlhausen, Mastyn, Holm, Stoneback, Freed; THIRD ROW: Fry, Wells, Jones, Padgett, Dunn, Annett, Felch, Harding; SECOND ROW: Richards, Harper, Conner, Salathe, Wright, Vonhof, Temple, Lobsach, Hummel; BOTTOM ROW: Donney, Ganzer, Wright, Brennan, Walling.

## GAMMA LAMBDA CHAPTER

### FACULTY

George D. Harmon  
Bradley Stoughton

### GRADUATE STUDENT

George F. Derr  
J. Morgan Thomas

### SENIORS

Howard M. Conner  
Frank E. Harper  
Benjamin L. Hummel  
James Lobach  
Robert W. Richards  
George F. Salathe  
John W. Temple  
Herbert Vonhof

Robert J. Wright, Jr.

### JUNIORS

Edward B. Annett, Jr.  
Frank R. Dunn  
Robert C. Engle  
Robert I. Felch  
Earl Fry  
Charles H. Harding, Jr.  
Thomas A. Mostyn  
Allen M. Paget  
Charles F. Plate  
Ralph D. Stoneback  
R. Carter Wells

### SOPHOMORES

C. William Freed, Jr.

Robert H. Ganzer  
Walter Holmes  
Harry W. Jones, Jr.  
E. Kirkton Muhlhausen  
Richard Walling

### FRESHMEN

A. Harrison Brennan  
Robert Doney  
Stephen Wright

Π Κ Α



## PI LAMBDA PHI

— — — — a non-sectarian fraternity, was founded at Yale University in 1895 by Henry M. Fisher, Louis F. Levy, and Frederick M. Werner. In 1909 a group of students formed the Pioneer Club of Bethlehem. The ideals of these Lehigh students were very similar to those of Pi Lambda Phi, and in 1915 the Pioneer Club became the Lambda Chapter of Pi Lambda Phi Fraternity. This chapter has progressed far since 1915, and at present has 27 members.

Pi Lambda Phi has won the Phi Sigma Kappa Interfraternity Scholarship Cup three

times in succession and now has permanent possession of it. Last year it had the highest scholarship ranking among the fraternities for both semesters and won the Phi Eta Sigma Freshman Scholarship Cup.

This year Les Rosenfeld, president of the fraternity, and Stan Grossman made their letters in varsity football. Pi Lam was also represented in fencing and other intercollegiate sports. The brothers were active on the Brown and White, in Mustard and Cheese, and in several others of the various campus activities.

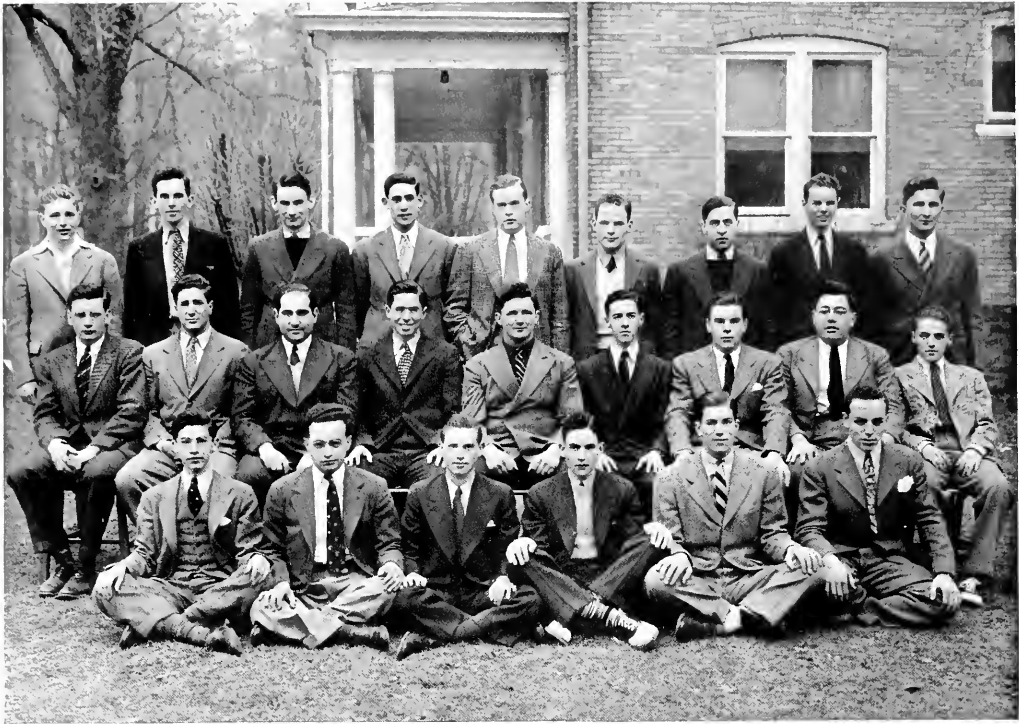

TOP ROW: Sterngold, Hollander, Dorkin, Bobbe, Weinrib, Lichtenstein, Propper, Kluger, Margolis; SECOND ROW: A. L. Simon, Rosenfeld, Wolf, Lewis, Grossman, Comando, S. R. Simon, Gilinsky, Rich; BOTTOM ROW: Zalkind, Faber, Margolies, Strouse, Wolfsten, Weening.

## LAMBDA CHAPTER

### SENIORS

Ralph Buchsbaum  
 Edward N. Comando  
 Stanley E. Gilinsky  
 Howard J. Lewis  
 Lester R. Rosenfeld  
 Alfred L. Simon  
 Samuel R. Simon  
 Charles Steiner  
 Ralph G. Steinhardt, Jr.  
 Irwin D. Wolf, Jr.

### JUNIORS

Richard A. Bobbe  
 Stanley Grossman  
 Valentine Lichtenstein, Jr.  
 Seymour Margolis  
 Stephen Weinrib

### SOPHOMORES

Jerome R. Dorkin  
 S. Lawrence Hollander  
 Conrad E. Kluger  
 Theodore D. Propper

Frank H. Rich  
 Kingdon H. Sterngold

### FRESHMEN

Norman J. Faber  
 Roydon S. Margolies  
 William M. Strouse  
 Jay L. Weening  
 George W. Wolfsten, Jr.  
 Sheldon S. Zalkind

Π Λ Φ



## PSI Upsilon

— — — — was founded in November 1855 at Union College by seven undergraduates who wanted to form a broader and more liberal fraternal organization than those in existence. Throughout its more than one hundred years of growth, the fraternity has lost only two of its 29 chapters and these were at Yale and Harvard, where university conditions made it impossible for active fraternity existence. In 1920 the membership of the fraternity in the United States was limited, but since then three chapters have been established in Canada.

In 1880 the Eta Chapter of Phi Delta Psi, due to the interest of two Lehigh faculty members of Psi Upsilon, applied for admission to that fraternity. Their petition was granted, and in February, 1884, they were installed as the Eta Chapter of Psi Upsilon. Originally located on Market Street, the chapter moved to Brodhead Avenue in 1909. This year the fraternity is particularly well represented in sports, having 15 members either on or competing for positions on various teams. George Woelfel won his letter in swimming last year while Ward Detwiler won his in soccer.

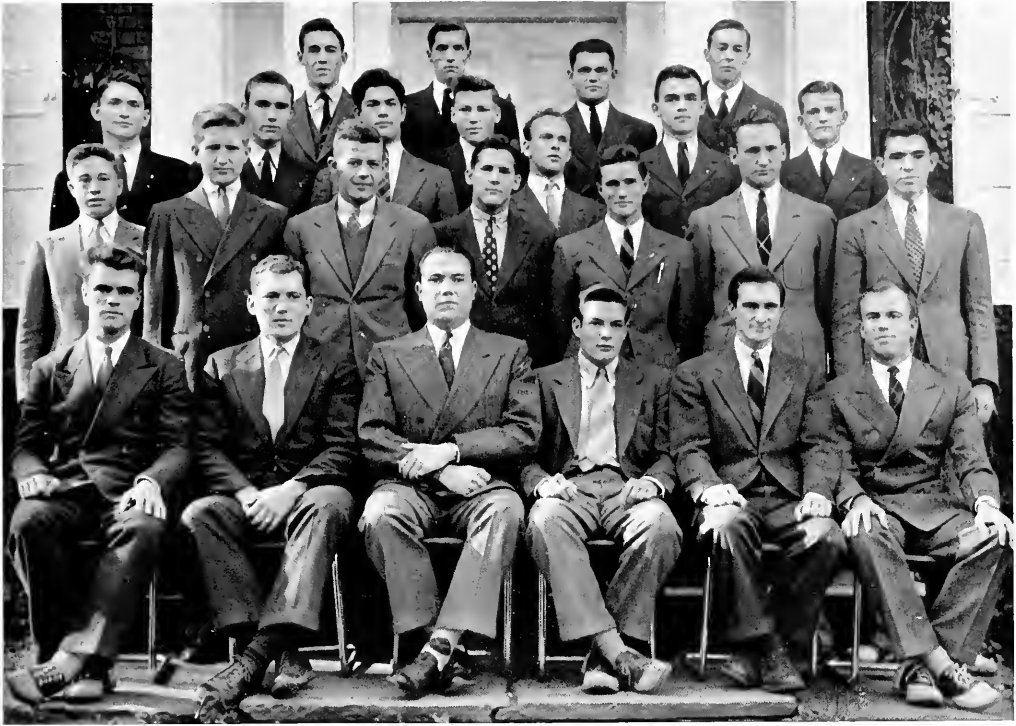

TOP ROW: Coon, J. Mitchell, Bussman, McDonald; THIRD ROW: Clarke, Littlejohn, Hitchcock, Maloney, McMillan, Morrel, Tonkin; SECOND ROW: Howard, Detwiler, Boyer, Woelfel, Snovel, Malloy, Wetrich; BOTTOM ROW: Hearsey, Miller, Prudden, C. F. Mitchell, Hine, Coleman.

## ETA CHAPTER

### SENIORS

Robert F. Coleman  
 Charles H. Hearsey  
 Edwin W. Hine, II  
 Leslie P. Mahony, Jr.  
 William A. Miller, Jr.  
 Charles F. Mitchell  
 Peter Prudden, Jr.

### JUNIORS

Edward S. Malloy  
 Ellis R. Snovel, Jr.  
 George W. Woelfel

### SOPHOMORES

Ward A. Detwiler, II  
 William P. Hitchcock  
 William E. Howard, III  
 Harry F. Littlejohn, Jr.  
 James H. McMillan, II  
 Jeffrey S. Wetrich

### FRESHMEN

George W. Bussman  
 Harry S. Clarke  
 A. Harden Coon, Jr.  
 John J. Maloney, Jr.  
 Hubert McDonald  
 Jackson F. Mitchell  
 John B. Tonkin  
 Guy C. Worrel





## SIGMA ALPHA MU

— — — — began its existence at the City College of New York, where the first group of members formed the Alpha Chapter of this fraternity. Since then, this organization with its basic principle "to foster and maintain among its sons a spirit of loyalty and devotion for Alma Mater" has spread over the country, and 35 chapters in all have been formed.

A local Lehigh fraternity known as Eta Alpha Mu was installed as the Sigma Kappa Chapter of Sigma Alpha Mu in the spring of 1925.

Many university activities have been well supported by Sigma Alpha Mu. In Mustard and Cheese there are four active members. Norman Hammer and Nathaniel Brisker hold offices in the organization and three of the members took prominent parts in the production, "Dead End." Sigma Alpha Mu has maintained a reputation in athletics. Marvin Kantrowitz holds the Middle Atlantic Championship in tennis, three men are members of the swimming team, two men are on the football squad, and two others play hockey. Fencing, basketball, soccer, and baseball all have "Sig Alphas" on the teams.

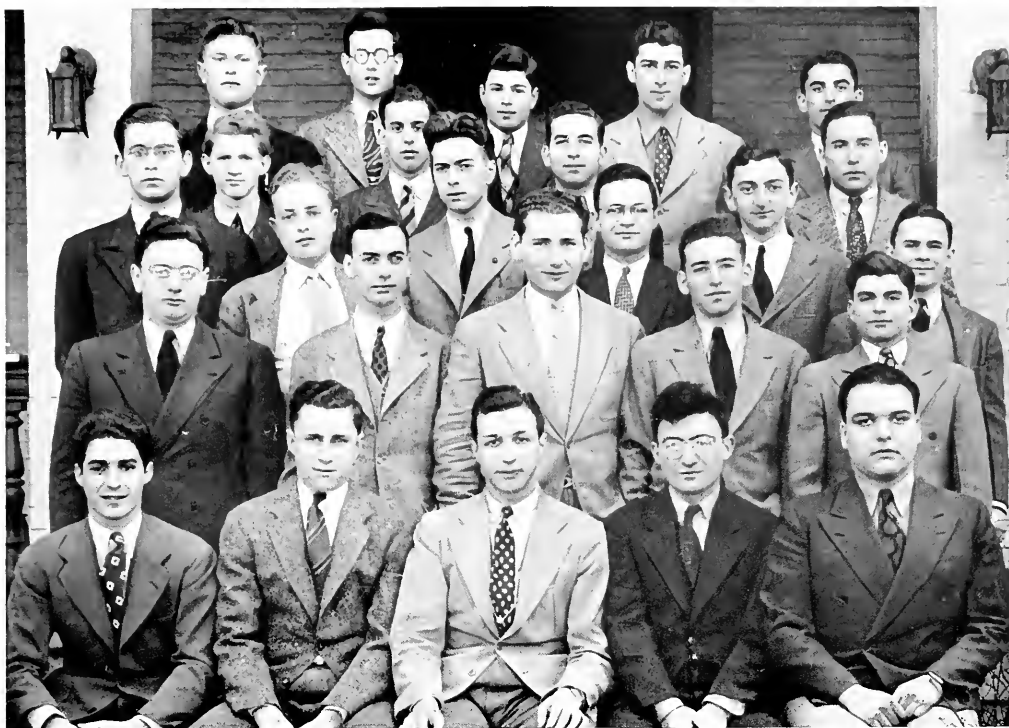

TOP ROW: Buckman, Benesch, Nelken, R. Goodman, Olinsky; FOURTH ROW: Breskman, Haft, Landesman, Fisher; THIRD ROW: Stern, Miller, Berg, Gross, Kline, Wolf; SECOND ROW: Hammer, Goodman, Hackman, Kantrowitz, Levy; BOTTOM ROW: Glickman, Guttag, Brisker, Finger, Scheeline.

## SIGMA KAPPA CHAPTER

### SENIORS

Nathaniel J. Brisker  
 Aaron Finger  
 Norman D. Glickman  
 Elliot K. Goodman  
 Jack Guttag  
 Norman Hammer  
 Isaiah Scheeline, Jr.  
 Robert G. Stern

### JUNIORS

Norman Hackman  
 Marvin D. Kantrowitz  
 Raymond C. Miller

### SOPHOMORES

William Benesch  
 Richard J. Berg  
 Gilbert S. Gold  
 Robert E. Goodman  
 Joseph E. Gross  
 Eugene L. Kline  
 Monroe Levy

### FRESHMEN

Samuel Breskman  
 Myron I. Buchman  
 Ira L. Fisher  
 Alfred L. Haft  
 Arthur L. Landesman  
 Hans Nelken  
 Harry Olinsky  
 Allan E. Wolf

Σ A M

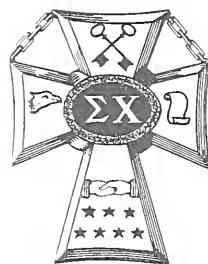

## SIGMA CHI

— — — — was founded on June 28, 1855 at Miami University in Oxford, Ohio where it became a member of the original Miami Triad. With many of the southern universities closed during the Civil war, the Constantine chapter was formed to assure the Sigma Chi's continuance in the South.

In 1887 seven Lehigh students who had formed the Crimson Halberd Society, petitioned Sigma Chi for admittance to the fraternity and were immediately accepted. The Alpha Rho Chapter was disbanded in 1890 but was reinstated in 1895, and in 1904

the fraternity moved into its present location at 240 East Broad Street.

The activities of the Lehigh Sigma Chis have followed a well rounded pattern, with members participating in a wide variety of sports and organizations. The fraternity is represented in Mustard and Cheese, Sportsmen's Club, Pi Delta Epsilon, Lehigh Review, and Brown and White. Sigma Chi claims members of the football, baseball and fencing teams, and one cheerleader. In interfraternity sports, Sigma Chi has won championships in basketball, football, and baseball.



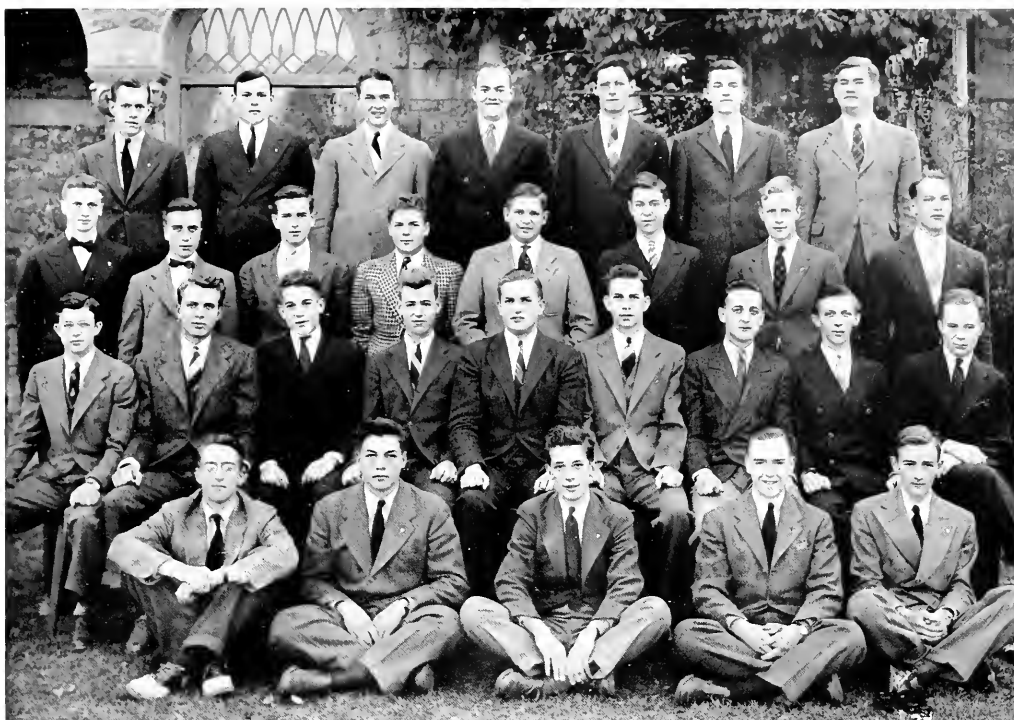

TOP ROW: Niemeier, Cowin, McKelvy, Wood, Gailey, Tucker, Rhoads; THIRD ROW: Button, Wigg, Taylor, Jacoby, Stoudt, Abbott, Bowen, Reuwer; SECOND ROW: Hunt, Burgy, Herre, David, Roberts, Walther, Ort, Grubmeyer, Davis; BOTTOM ROW: Turgeon, Fuller, Hinrichs, Norlin, Adams.

## ALPHA RHO CHAPTER

### FACULTY

Raymond C. Bull  
George B. Curtis  
Howard S. Leach  
Martin E. Westerman

### SENIORS

O. Merrill David  
Leonard H. Diehl, Jr.  
Robert S. Grubmeyer  
Edward A. Herre, Jr.  
Frank G. Ort  
James M. Roberts, Jr.  
H. Edgar Walther, Jr.

### JUNIORS

Sidney R. Bowen, Jr.  
M. Clayton Burgy  
Richard S. Davies, Jr.  
Thomas R. Hunt  
Joseph H. Jacoby  
Robert P. Stoudt  
John P. Taylor  
James E. Wigg

### SOPHOMORES

H. Lawrence Abbott  
Richard S. Button  
Robert K. Gailey  
Edward S. McKelvy  
Henry T. Reuwer  
William P. Rhoads

A. Robert Tucker, Jr.  
Richard F. Wood, Jr.

### FRESHMEN

Donald B. Adams  
Roy B. Cowin, Jr.  
William W. Fuller  
Alan D. Hinrichs  
Richard W. Mason  
Russell Niemeier  
Charles M. Norlin  
Peter B. Turgeon

Σ

X



## SIGMA NU

— — — — began as a secret society, the Legion of Honor, which was organized in 1868 at the Virginia Military Institute, Lexington, Virginia. The fraternity began its expansion in the south, but in 1885 it spread to the east with the inception of the Pi Chapter at Lehigh. Originally situated on High Street, the chapter moved to its present house on the campus, which was built through alumni and university cooperation, in 1915.

At Lehigh, Sigma Nu has shown great stability since its beginning and today boasts

representation in almost all campus activities. Included among the lettermen of the house are members of the soccer, swimming, football, and baseball teams and the captain of the track team. Members of the Brown and White board, the news manager of that paper, and a junior editor of the Epitome are Sigma Nus. Representatives of the house are found in many honorary societies including Tau Beta Pi, Omicron Delta Kappa, Cyanide, Scabbard and Blade, Pi Tau Sigma, Phi Eta Sigma, and Pi Delta Epsilon.

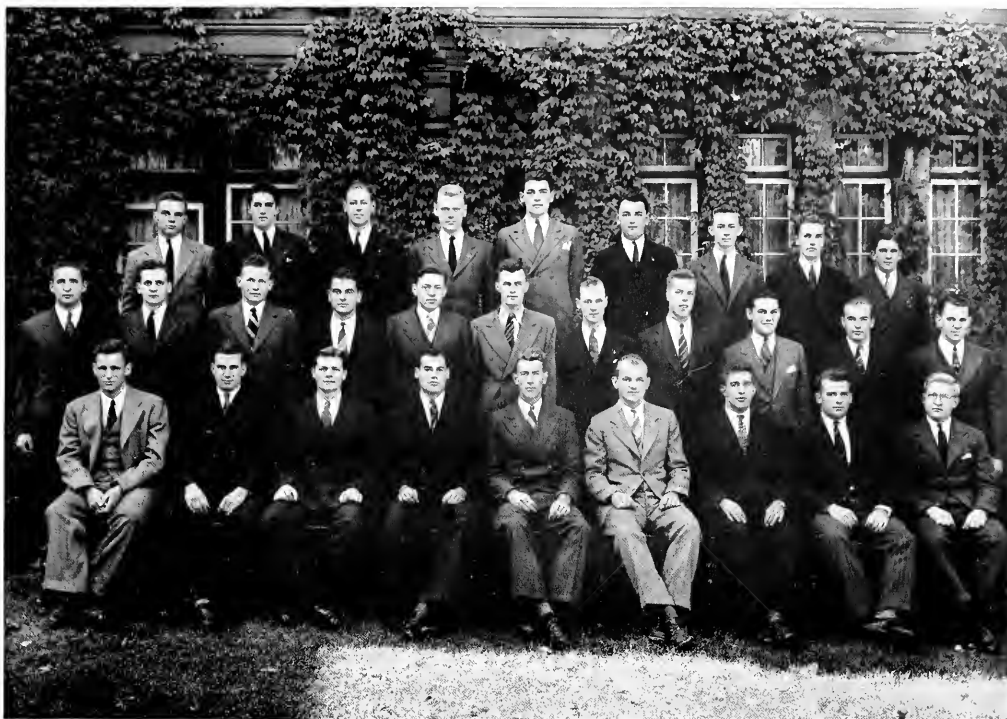

TOP ROW: Gardner, Clemmy, Carter, Holtved, Demberg, Horn, Kirschner, Hume, Steele; SECOND ROW: Clarke, Everett, Mainwaring, Bowser, Kalmbach, Bowne, Zachary, Elliott, Gleaddell, Thaecker, Reese; BOTTOM ROW: Attwood, Bingaman, Bayles, Marshall, Gregg, Pearce, Halfenreffer, Loomis, Anderson.

## PI CHAPTER

### SENIORS

Charles B. Bayles  
 John R. Bingaman, Jr.  
 John C. Gregg  
 Adolf F. Halfenreffer, Jr.  
 Preston F. Marshall  
 Robert J. Pearce

### JUNIORS

Oscar E. Anderson, Jr.  
 John C. Attwood  
 Sidney B. Bowne, Jr.  
 Charles F. Kalmbach  
 Emery W. Loomis, Jr.  
 Robert W. Reese  
 Samuel R. Walker  
 Roy S. Zachary

### SOPHOMORES

Barnet P. Bowser  
 Robert W. Clark  
 Robert C. Demberg  
 George E. Elliott, Jr.  
 Robert D. Everett  
 Walter W. Gleaddell  
 David L. Hume  
 John R. Lees  
 William T. Mainwaring  
 Robert B. Steele, Jr.  
 Frank R. Thaecker

### FRESHMEN

Wayne H. Carter, Jr.  
 John L. Clemmy, Jr.  
 Henry A. Gardner  
 John R. Holtved  
 John L. Horn  
 William C. Kirschner

Σ N

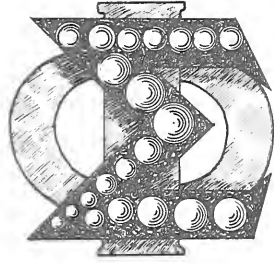

## SIGMA PHI

— — — — the second oldest college fraternity, was founded in 1827 at Union College, Schenectady, New York. It is a national organization limited to ten chapters. Lehigh's Alpha Chapter of Pennsylvania was founded in 1887. Just one year later, the fraternity completed the construction of its own house, the first at Lehigh. This was located on Delaware Avenue and is still being used by the active members after its remodeling.

Alpha of Sigma Phi has a record that is praiseworthy. Scholastically, Sigma Phi ranks second among the fraternity living

groups. In extra-curricular activities, brothers are found in Scabbard and Blade, Pi Delta Epsilon, Omicron Delta Kappa, Newtonian Society, Mustard and Cheese, and on the Review staff. The secretary-treasurer of the sophomore class is a Sigma Phi man. In athletics, the brothers can be seen taking their tumbles on the wrestling mat and also making their bids for varsity positions in tennis, track, and rifle competitions, and freshman positions in cross-country and football. This grand old fraternity is staying near the top.

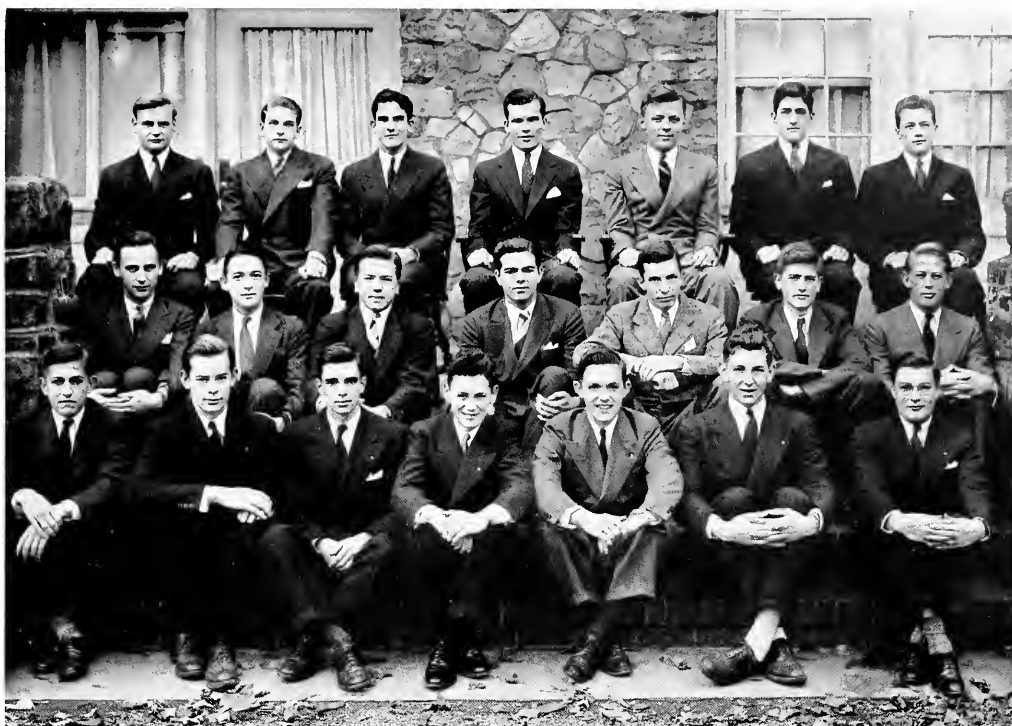

TOP ROW: Rush, Marks, Denison, Baldwin, Guilford, H. VanderVeer, Darby; SECOND ROW: Beal, Bricker, Rich, Caulks, Henderson, Werner, Hanks; BOTTOM ROW: L. VanderVeer, Kern, Pearsall, Hardenberg, Davy, Rogers, Spooner.

## ALPHA CHAPTER OF PENNSYLVANIA

### FACULTY

Frederic Mercur

### SENIORS

Chester C. Baldwin

Charles W. Darby

Donald G. Denison, Jr.

Charles F. Guilford

Lewis T. Marks, Jr.

John B. Rush

Hugh G. Van der Veer, Jr.

### JUNIORS

John P. Beal, Jr.

James H. Bricker

Fletcher Hanks, Jr.

### SOPHOMORES

Lewis J. Caulk

Charles E. Henderson

Arthur H. Rich

John C. Spooner

Lindsley D. Van der Veer

Everett F. Warner

### FRESHMEN

Samuel J. Davey

Richard C. Hardenbergh

F. Brooks Kerns

Mason P. Pearsall

Charles M. Rogers

$\Sigma$

$\Phi$



## SIGMA PHI EPSILON

— — — — one of the nation's ten largest national fraternities, was established at the University of Richmond in 1901. Since the parent chapter initiated several theological students and adopted a heart shaped pin, the members for a time were known as the "Sacred Hearts."

In 1907 sixteen members of a local Lehigh fraternity known as Omega Pi Alpha obtained a charter from the national organization and became the Pennsylvania Epsilon Chapter of Sigma Phi Epsilon. The present home of the fraternity is located on West Market Street and has been enlarged recent-

ly by additions to the dining room and dormitory.

The activities of the fraternity include the entire extent of campus extra-curricular activities. S. P. E. members are in Cyanide, Phi Eta Sigma, the Newtonian Society, and "Sig Eps" hold offices in the R. W. Hall Society and Alpha Epsilon Delta. The fraternity is represented in all three of the campus publications, Epitome, Brown and White, and Review. Ever active in athletics, S. P. E. claims the co-captain of soccer, and members of the wrestling and cross-country teams.

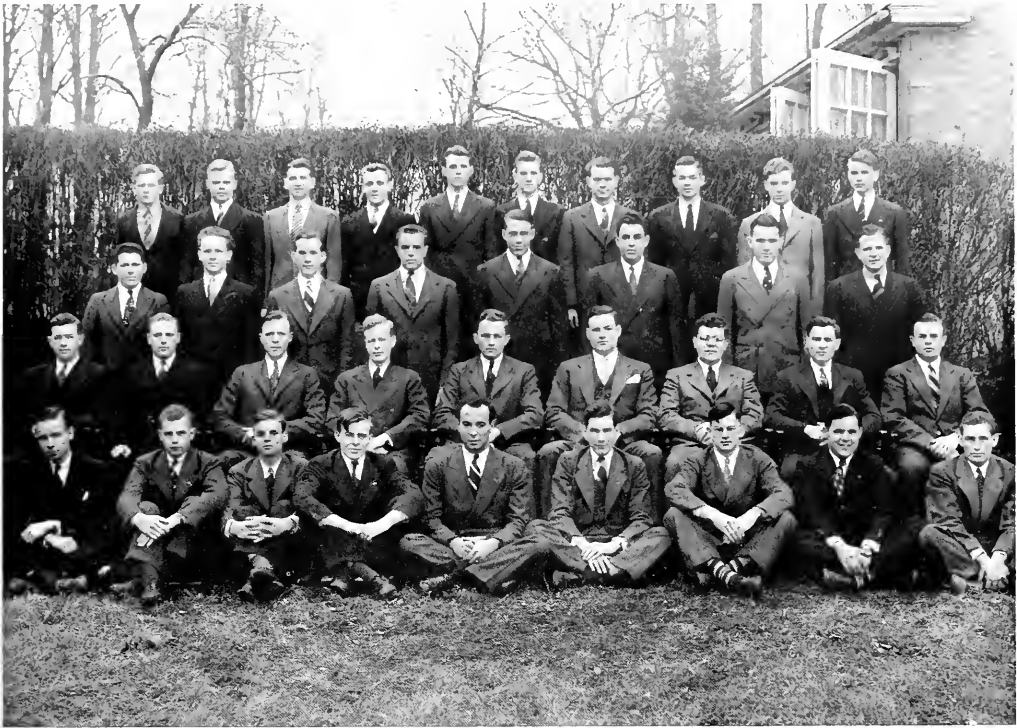

TOP ROW: Sanderson, Swanstrom, Witherspoon, C. Bartlett, Tolley, Simonsen, Cory, Clark, McJames, J. Beers; THIRD ROW: Butler, Gray, Ives, Finn, Lehr, Bowman, Elliott, Wallace; SECOND ROW: Catching, Harding, Sletten, D. Beers, Homiller, Nordt, Merkert, Bothe, Hackney; BOTTOM ROW: Woodside, R. Brawn, Kingsbury, L. Bartlett, Hogan, Young, E. Brawn, Foster, Fisher.

## PENNSYLVANIA EPSILON CHAPTER

### FACULTY

Fay C. Bartlett  
Eric S. Sinkinson

### SENIORS

S. Demarest Beers  
Robert S. Bothe  
W. Randall Catching  
Arthur H. Harding  
Richard P. Homiller  
Clifton S. Merkert  
Robert A. Nordt  
Edward P. Phillips  
Gardner Sletten

### JUNIORS

Robert M. Bowman  
Frederick C. Butler

John C. Culliney

Herbert P. Elliot  
Robert E. Finn  
Richardson Gray  
Clarence W. Hackney, Jr.  
A. Homer Ives, Jr.  
William H. Lehr  
Thomas A. Wallace

### SOPHOMORES

Charles D. Bartlett, Jr.  
Jesse F. Beers, Jr.  
John F. Clark, Jr.  
Samuel I. Cory, Jr.  
William C. McJames  
Clarence M. Sanderson, Jr.  
Robert N. Simonsen

William W. Tolley

J. William Witherspoon

### FRESHMEN

Lynn C. Bartlett  
Earl A. Brawn  
Ray E. Brawn  
William H. Fisher  
William C. Foster  
John V. Hogan  
Carl O. Swanstrom  
William S. Woodside, Jr.  
Franklin H. Young

Σ Φ Ε

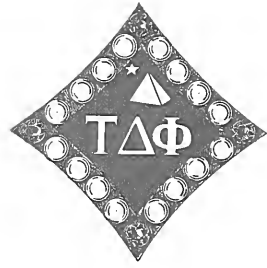

## TAU DELTA PHI

— — — — was founded at the City College of New York in 1910 where it was intended to be a local organization. However, in 1914 a chapter was established at New York University, and, in 1916, the two chapters decided to adopt a policy of cautious expansion. At the present there are 20 active chapters of Tau Delta Phi throughout the United States.

Tau Chapter was organized at Lehigh in 1926 by a group of ambitious young men who wanted to form an exclusive fraternity with a limited number of men. This policy of

limited membership is still in effect in Tau Chapter.

Tau Delta Phi is represented in many of the campus activities. There have been men in Scabbard and Blade, Omicron Delta Kappa, Tau Beta Pi, and Phi Beta Kappa. Tau Deltas are active in the university publications and have won letters on the various athletic teams. One of the members of the cheerleading squad is a Tau Delt. Each year, Tau Delta Phi stands near the top scholastically and last year the house won the Phi Sigma Kappa Cup for scholastic honors.



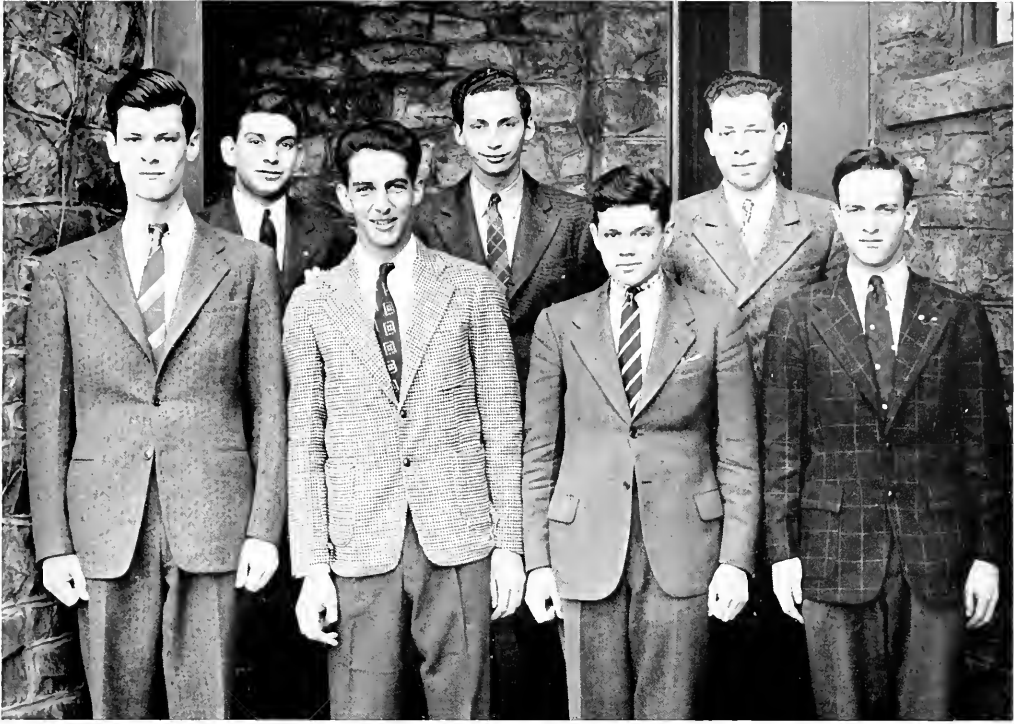

TOP ROW: Miller, Lehrs, Greene; BOTTOM ROW: Segal, Riemer, Mark, Samuels.

## TAU CHAPTER

### JUNIORS

Richard M. Dietz

David Kemper, II

Seymour H. Kott

Jacques Segal, II

### SOPHOMORES

Sandor A. Mark

Howard W. Riemer

Abram Samuels, II

### FRESHMEN

Leonard R. Greene

Arthur M. Lehrer

Philip H. Miller

T Δ Φ



## THETA DELTA CHI

— — — — was founded in 1847 at Union College in Schenectady, New York. It was the 12th national fraternity to be founded and, since its foundation, has been one of the leaders in the fraternity world. It was the first fraternity to organize a national magazine and was the creator of the fraternity flag. Its greatest claim to fame, however, is its building of the first centralized fraternity government. This was the grand lodge form of government which is now universally used by nearly all national fraternities. A conservative policy and a desire to promote

friendship has limited the number of chapters in the United States and Canada to 28.

Nu Deuteron Charge of Theta Delta Chi was founded by six undergraduates at Lehigh in 1884 to become the fifth national fraternity on the campus. The present chapter house located in Sayre Park was built in 1919, and new additions were presented by alumni in 1958. Theta Delta Chi has always been very active in all fields of extracurricular activities, including athletics, honorary societies, and publications, being especially well-known in intra-mural debating circles.

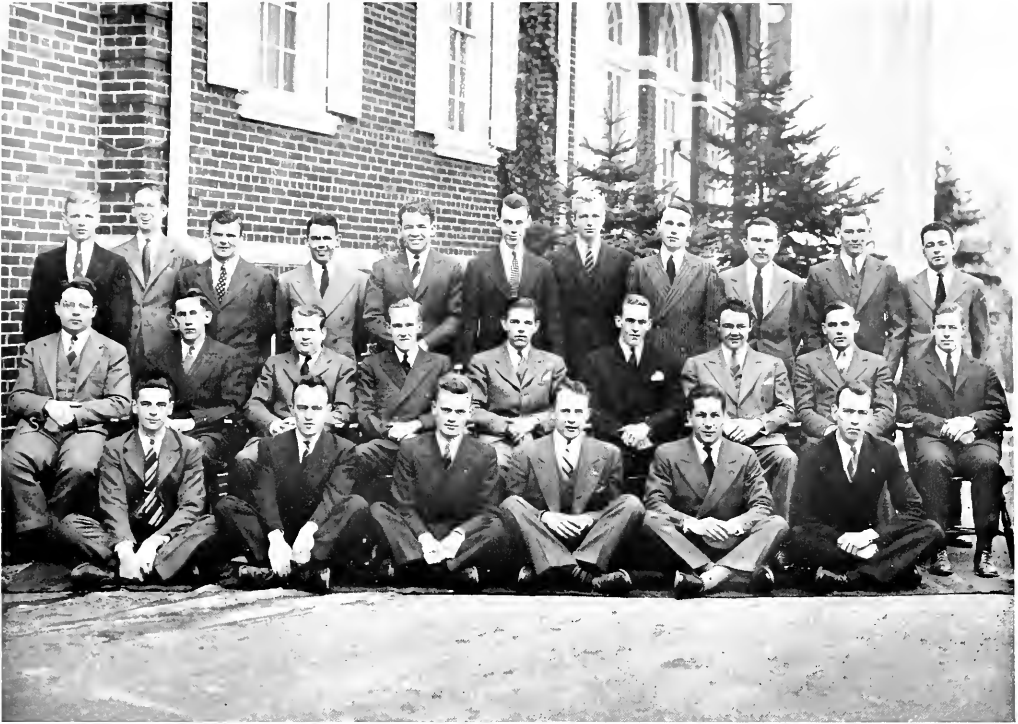

TOP ROW: Bown, Adams, Brough, Donahoe, Parsons, Leavens, Duggan, Hird, Cole, Smith, Curran; SECOND ROW: Morris, Kramer, West, Hand, Baggot, Dannemiller, Hewitt, Fischel, Brindle; BOTTOM ROW: Appleton, Taylor, Palmer, Curtis, Caproni, Butler.

## NU DEUTERON CHAPTER

### FACULTY

Arthur C. Callen  
Walter R. Okeson  
Philip M. Palmer  
Harry M. Ullman

### SENIORS

Richard C. Baggot  
Edward H. Brindle  
Edward F. Dannemiller  
John J. Fischel  
Thomas B. Hand  
Frank H. Hewitt, Jr.  
Rudolf H. Kremer  
Matthew K. Morris  
William W. West, Jr.

### JUNIORS

Charles B. Cole  
John P. Curran  
Robert W. Leavens  
Jesse T. Smith

### SOPHOMORES

Vernon H. Adams  
Ralph Bown, Jr.  
Samuel R. Brough  
James J. Donahue, Jr.  
Kenneth D. Duggan  
Ralph C. Hird  
George E. Parsons, Jr.

### FRESHMEN

Robert W. Appleton  
Stephen H. Butler  
John D. Caproni  
John S. Curtis  
Wallace W. Malley, Jr.  
Richard B. Palmer  
Robert L. Taylor





## THETA KAPPA PHI

— — — — had its beginning in 1916 when a congenial group of Lehigh students desired to perpetuate a lasting bond among themselves through the organization of a fraternity. Although the World War cut short the group's activities, its members returned to found the fraternity under the present name on October 1, 1919. It was incorporated with a similar local fraternity at Penn State College in 1922.

Since then a cautious policy of expansion has been pursued by the fraternity, and at present there are fifteen chapters in the East,

Middle West, and South. Following the desires of its founders, Theta Kappa Phi has above all tried to promote harmony, unity, and genuine fraternity.

The fraternity has been continually active in athletics, its members being on the football, baseball, wrestling, track, and soccer teams. In the honorary societies, brothers are active in Tau Beta Pi, Alpha Kappa Psi, Scabbard and Blade, and Eta Kappa Nu; while some participate in the Brown and White, the Lehigh Review, Mustard and Cheese, and the Band.



TOP ROW: Marshall, Ondra, MacDonald, Gallo, Kraus, Lloyd, Tangel, Schineller, Mahoney, McGrath, Mulhern, Gray; THIRD ROW: Duane, Wells, Zane, Sipp, Sexton, Cunningham, McElroy, Foley, Howland, McNamara, Manion, Stephens; SECOND ROW: McFadden, Smith, Grafton, Merz, Hammond, Steeg, Flory, Comazzi; BOTTOM ROW: Heley, Compton, Bunning, Watt, Lucarelle, Byrne, Bartley.

## ALPHA CHAPTER

### FACULTY

Morris E. Kanaly

### SENIORS

Joseph J. Comazzi

Fernand A. Flory

Samuel M. Grafton

Joseph I. Hammond

George W. Howland, Jr.

John J. McFadden

Herman E. Merz

Daniel E. Smith

James R. Steeg

Julius E. Tangel

### JUNIORS

Thomas P. Cunningham

James J. Duane, Jr.

William F. Foley

Michael C. Gallo

Edward W. Kraus

Thomas D. Lloyd

Keron M. Manion

W. Pershing McElroy

Fred J. Schineller

John L. Sipp

David F. Wells

Hysler B. Zane

### SOPHOMORES

J. Stanley Macdonald

Harold E. Mahoney

Paul W. Marshall

Charles E. McGrath

Joseph M. Sexton

Orville J. Stephens

### FRESHMEN

Herbert E. Bunning

Gerald V. Carroll

Edward J. Cavanaugh

J. Gordon Compton

Frank X. Gabriel

John R. Gray

Walton F. Heley

Gregory A. Jahn

Nicholas J. Lucarelle

James P. Mulhern

Robert D. Watt



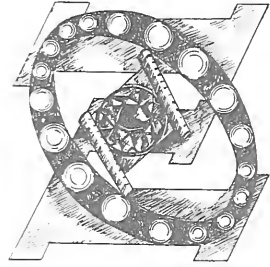

## THETA XI

— — — — was founded at Rensselaer Polytechnic Institute in April, 1864. Originally known as the Sigma Delta Fraternity, a split occurred and eight of the dissenters founded a new society called Theta Xi which now has 36 active chapters. The Eta Chapter was founded at Lehigh in December 1905, when 14 charter members were initiated. Last year, in addition to celebrating the 75th anniversary of the fraternity, the chapter also celebrated the 35th anniversary of the founding of the Eta Chapter.

Theta Xi members won several scholastic honors, and the house average of 2.001 moved the chapter's scholastic rank from 26th to 11th place among the fraternities. However, the scholastic activities did not overshadow the extra-curricular achievements. In sports, members appeared both as managers and participants on many varsity and freshman teams. Great success was enjoyed in intramural boxing. In the honorary societies, Theta Xi has representatives in Tau Beta Pi, Pi Tau Sigma, and other national and local groups.

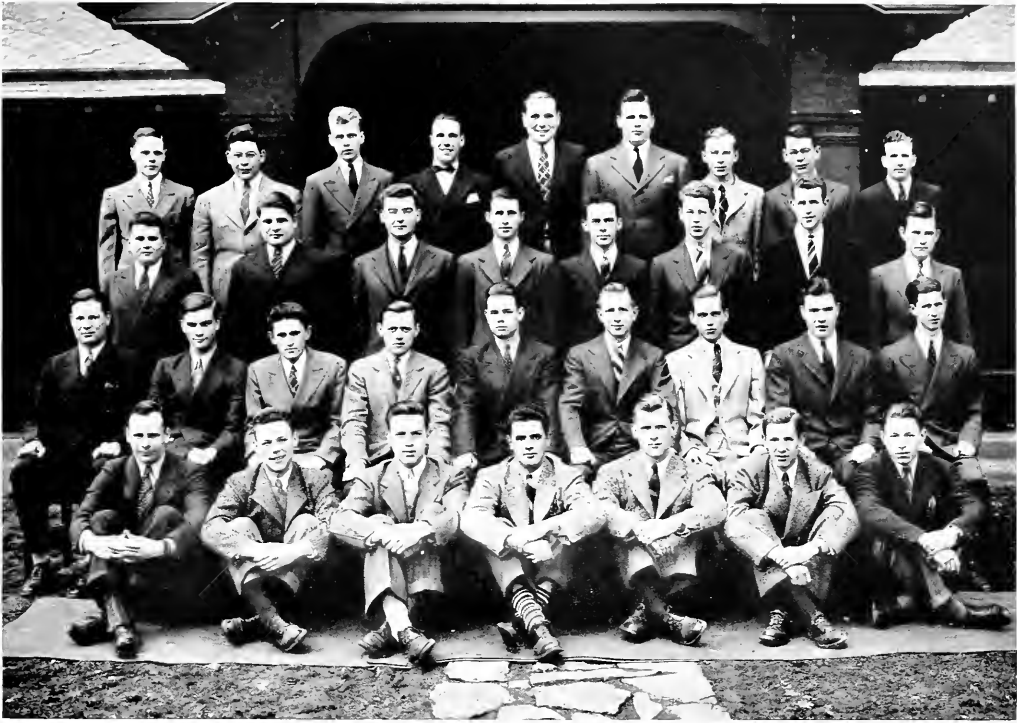

TOP ROW: Litzenberger, Luley, Vaughn, Wilson, Pedrick, Downs, Hertzog, Williams, Griffiths; THIRD ROW: Seltzer, Heins, Schafer, Kleinschmidt, Robinson, McGinnis, Randall, Corpening; SECOND ROW: Kohring, Evans, Good, Deischemaker, Conrad, Sheibley, Ransom, Eler, Hamilton; BOTTOM ROW: Kucher, Rappuhn, Van Cleve, Thomas, Bushey, Prinkey, Hoffman.

## ETA CHAPTER

### FACULTY

Jacob L. Beaver  
 William H. Formhals  
 Donald M. Fraser  
 Alexander W. Luce  
 John C. Mertz

### GRADUATE STUDENT

Earl Heins

### SENIORS

William F. Carson, Jr.  
 Wellington B. Eler  
 George V. Griffith  
 Charles A. Hamilton  
 Roger F. Kleinschmidt  
 William H. Kohring  
 James G. McGinnis  
 Robert H. Robinson  
 William O. Seltzer

Vernon N. Simmons

### JUNIORS

John A. Chapman  
 Maxwell M. Corpening, Jr.  
 August Descheemaeker  
 John V. Downs  
 William E. Good  
 Frank V. Hertzog  
 Willard A. Litzenberger  
 Howard G. Luley  
 Lewis P. Randall, Jr.  
 John W. Sheibley  
 Kenneth W. Trone  
 Fredrick W. Wilson, Jr.

### SOPHOMORES

Charles M. Conrad  
 Vernon Evans, Jr.  
 John T. Ransom, II

Robert F. Turnauer  
 H. Alton Vaughn, Jr.  
 Don Sheeder von der Hyde  
 Kingsley G. Williams

### FRESHMEN

Thomas L. Bushey  
 Robert L. Cornish  
 Duyane A. Hoffman  
 Charles G. Kucher  
 Stanley T. Moodie  
 Alfred W. Pedrick  
 Clarence O. Prinkey  
 Henry W. Rappuhn  
 Joseph P. Thomas, Jr.  
 John W. Van Cleve



# Interdormitory Council

## OFFICERS

CARL R. FITTKAU  
ROBERT A. CARY  
ROBERT B. RAUER  
ALBERT E. LEE, JR.

*President*  
*Vice-President*  
*Secretary*  
*Treasurer*

The Interdormitory Council was founded in the Spring of 1959 and is now in its first full year of activity. Each dormitory section has a representative on the council. The members of the council are as follows: Carl R. Fittkau, Fred E. Galbraith, Jr., Maynard H. Patterson, Robert B. Rauer, Herbert E. Rasmussen, Donald W. MacFeeters, Robert F. Pegg, William Heimbach, Robert A. Cary, Edward Stopp, Arthur E. Weatherbee, Elwood Webster, and Albert E. Lee.

CARL FITTKAU, President of the Interdormitory Council, pauses on the steps to have his picture taken with ROBERT CARY and AL LEE.



TOP ROW: Heimbach; SECOND ROW: Rasmussen, MacFeeters, Galbraith, Patterson; BOTTOM ROW: Webster, Wetherbee, Fittkau, Cary, Lee.

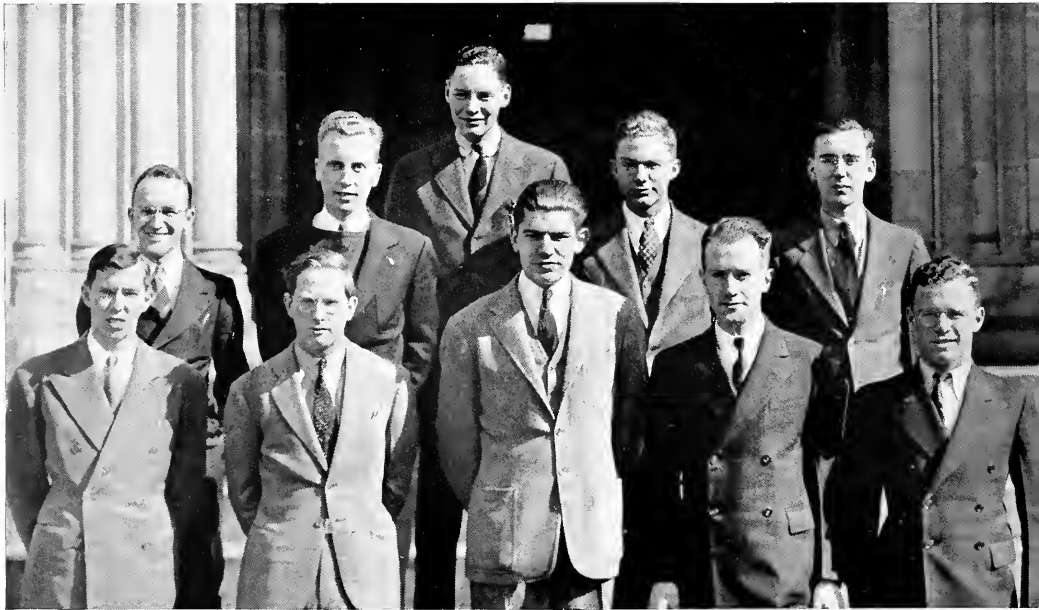



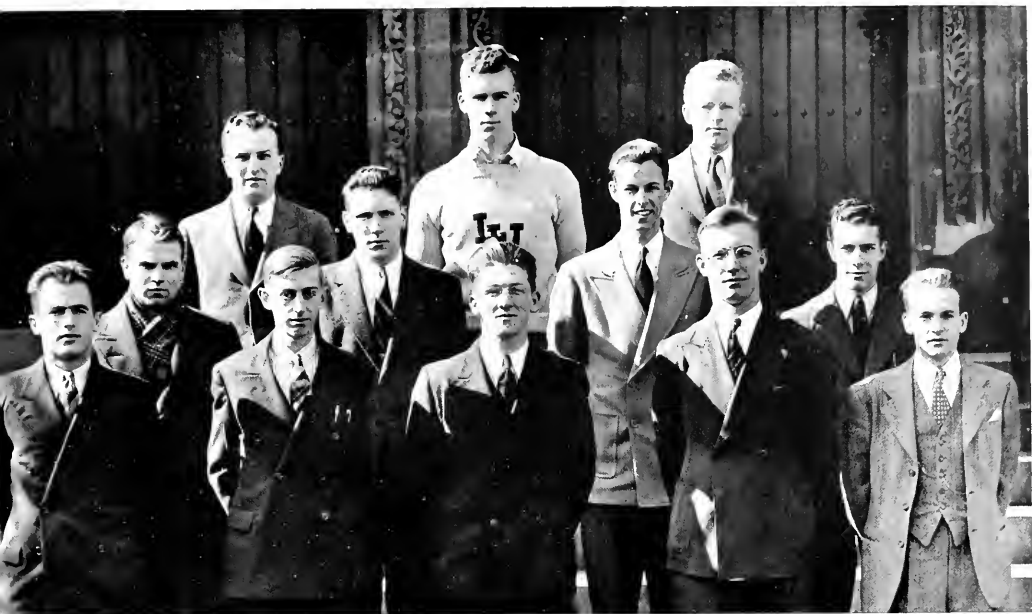

TOP ROW: Gabuzda, Carter, Sanborn, SECOND ROW: Hunter, Brenker, Templeton, Brandt; BOTTOM ROW: Csellak, Ricketts, Morse, Wolbach, Ponter.

## Town Council

### OFFICERS

NORMAN L. MORSE  
 THOMAS E. RICKETTS  
 CHARLES A. WOLBACH  
 WILLIAM R. CSELLAK  
 CLAUDE G. BEARDSLEE

*President*  
*Vice-President*  
*Secretary*  
*Treasurer*  
*Faculty Adviser*



The Town Council was organized in February 1939, to promote the interests of the town group. It has been able, by dividing the city into 11 sections, to initiate a successful intramural sports program, which has meant greater athletic opportunity for many town men. The members are John P. Brandt, George A. Brenker, Robert P. Carter, William R. Csellak, George J. Gabuzda, Paul A. Hunter, Theodore L. Leining, Norman L. Morse, Albert E. Ponter, Thomas E. Ricketts, Kenneth R. Templeton, and Charles A. Wolbach.

WILLIAM CSELLAK, THOMAS RICKETTS, and CHARLES WOLBACH gather around NORMAN MORSE, President of the Town Council, for a "pou wou".

# LEHIGH DORMITORIES

Taylor House, Lehigh's first dormitory, was donated to the University in 1907 by Andrew Carnegie. Mr. Carnegie insisted before he made the donation that the new building be named for his friend and associate, Charles Taylor, a graduate, trustee, and long time friend of Lehigh. Charles Taylor accepted the gift in order to fulfill the urgent need for better student living facilities on the campus. Taylor Hall, as it was then known, is unique in that it was one of the first large all concrete buildings to be erected in this section of the country, but it has withstood the ravages of time and today remains as a fitting memorial to its two founders.

In 1922 Dr. Charles Russ Richards came to Lehigh as her fourth president. Always full of hopes and ideals for a "Greater Lehigh," Dr. Richards made many contributions to the University, not the least of which was a plan to foster dormitory expansion and building. The new system of which Richards House and Drinker House are the modern standing tributes was part of this plan, but for lack of funds the realization of these hopes was left to his successor, President Williams.

Richards House, standing on the hill below the Lookout, was started in 1937 and opened for student occupation in 1938. Drinker House today is still a skeleton framework, but the latest addition to the new dormitory group will be completed in the very near future.

Dormitory men at Lehigh have proved themselves worthy of the University's interest. The various houses have been organized into sections and the Interdormitory Council has been formed to act as a governing body for these men. The main purpose of this group is to develop a more cohesive and cooperative relationship among dormitory men. In attaining this end the Council has met admirable success during its two short years of life. It can point with pride to the large number of social and intramural functions it has sponsored and to the ever growing list of campus leaders among its members.

Still one more addition was needed to make living condition improvements all inclusive. Lehigh has many foreign students and these under the leadership of George Tabet founded the Cosmopolitan Club in 1938. This year the club has its own house. It is a necessary addition to Lehigh campus life and was started in the same spirit of betterment that has marked the steady rise of all the other living groups.

Dorm life carries the advantages and disadvantages of impersonality, the joys and sorrows of almost perfect freedom. We live as we please, we study when we feel like it (which must happen sometimes, since dorm averages are always above the University's), and we throw the bull far into the night, as shown by the pictures on the right which well personify dormitory life. Bull sessions like the one in the Richards House room occur frequently and give students a chance to think and voice opinions in a group. They are a custom of university life and Lehigh is no exception.

In their spare time, dorm men are found shining shoes and clipping nails—just before house party perhaps. Ping-pong has caught the fancy of several students, and speedy games like the one in progress when the picture was snapped are constantly being played in the dormitory game room.

Often on Sunday afternoons girls from town walk up the mountain—for the air! Could it be that the fellows in the window are whistling? An occasional soda in the Drown Hall cafeteria is often a preliminary to a long session of cramming back at the dorm, but you can see it's not all studying!

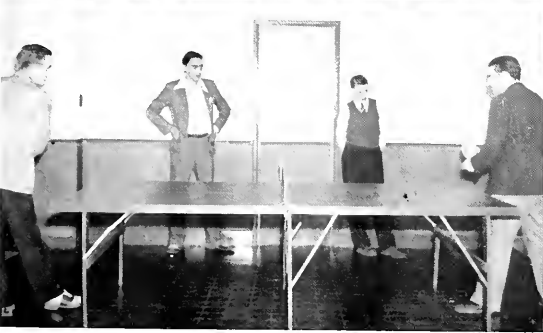

# Price House

## FACULTY

Nelson P. Yeardley.

## GRADUATE STUDENTS

Ralph W. Helwig, Joseph A. Keller, Jr., Eric Weiss.

## SENIORS

Arnold M. Bloss, John Branch, Richard F. Clock, Carl F. Fittkau, Robert F. Koenig, Russell Kowalyszyn, Charles T. Schrader, Raymond M. Smith, Robert B. Spilman, Robert F. Wolfe.

## JUNIORS

Wilbur Chase, Jr., Donald Eadie, Edward M. Gilmore, Louis G. Gitzendanner, Raymond C. Huntoon, Stephen Kowalyszyn, Jr., Thomas J. Lewis, Jr., George F. Messinger, John H. Mowen, Earnest L. Schork, Carl C. Stotz.

## SOPHOMORES

Harry M. Atkins, Robert H. Coleman, Edward P. Vollerbst, Jr.

## FRESHMEN

Robert H. Freeman, Theodore C. Gams, Wheeler Gilmore, Jr., Stephen Hart, III, Howard A. Johnson, Jackson T. Jones, Thomas C. MacAllister, Jr., P. George Mundorf, Henry C. Swartz, Jr., Robert O. Warwick.

*TOP ROW:* Mundorf, Yeardley, Jones, Freeman, Gams; *FOURTH ROW:* W. Gilmore, Malley, Johnson, MacAllister, Warwick, Dyer, Schwartz; *THIRD ROW:* S. Kowalyszyn, Branch, Vollerbst, Atkins, Helwig, Chase; *SECOND ROW:* Eadie, Lewis, F. Gilmore, Messinger, Gitzendanner, Stotz, Mowen; *BOTTOM ROW:* Schrader, Smith, R. Kowalyszyn, Fittkau, Wolfe, Spilman, Clock, Koenig.

# Cosmopolitan Club

## GRADUATE STUDENTS

William H. Brodnitz, Jerome Ganz, Rene H. Lambert, Otaker Ondra, Frederick C. Strong, George E. Tabet, Boris Tesmenitsky.

## SENIORS

Aaron H. Brennesholtz, John L. Burgher, John Cockran, John E. Decher, Jr., Harry B. Horne, John J. Hursh, Jr., Quentin R. G. Keith.

## JUNIORS

Edwin S. Bishop, David E. Cooper, Alfons A. Duffek, Paul P. Estrada, Stanley E. Sliwka, Charles B. Taylor.

## SOPHOMORES

Thomas Fleischer, Allen H. Okamoto, Charles T. Robertson, III, Louis E. Sharpe, Eduardo B. Valdes, Kurt H. Weber.

## FRESHMEN

Fred F. Berman, Musa J. Eways, Panos B. Georgopulo, Hans Nelken.

*TOP ROW:* Hursh, Burman, Burgher, Taylor; *FOURTH ROW:* Sharpe, Cochran, Nelken, Ganz; *THIRD ROW:* Decker, Sliwka, Duffek, Ondra, Weber, Tabbot; *SECOND ROW:* Brodnitz, Eways, Georgopulo, Okamoto, Strong, Keith; *BOTTOM ROW:* Cooper, Tesmeniski, Estrada, Lambert, Robertson, Fleischer.

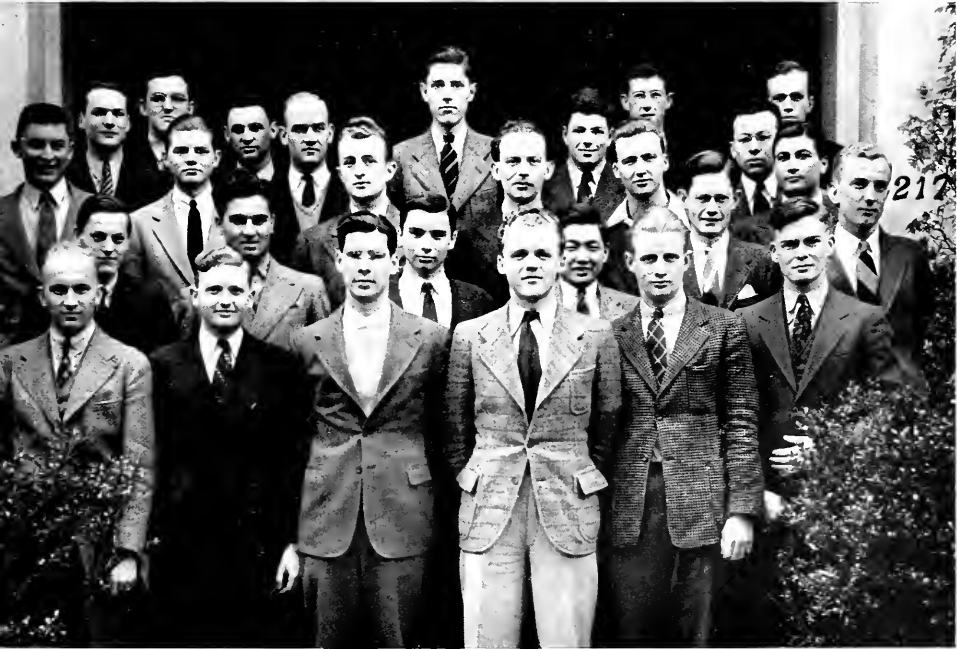
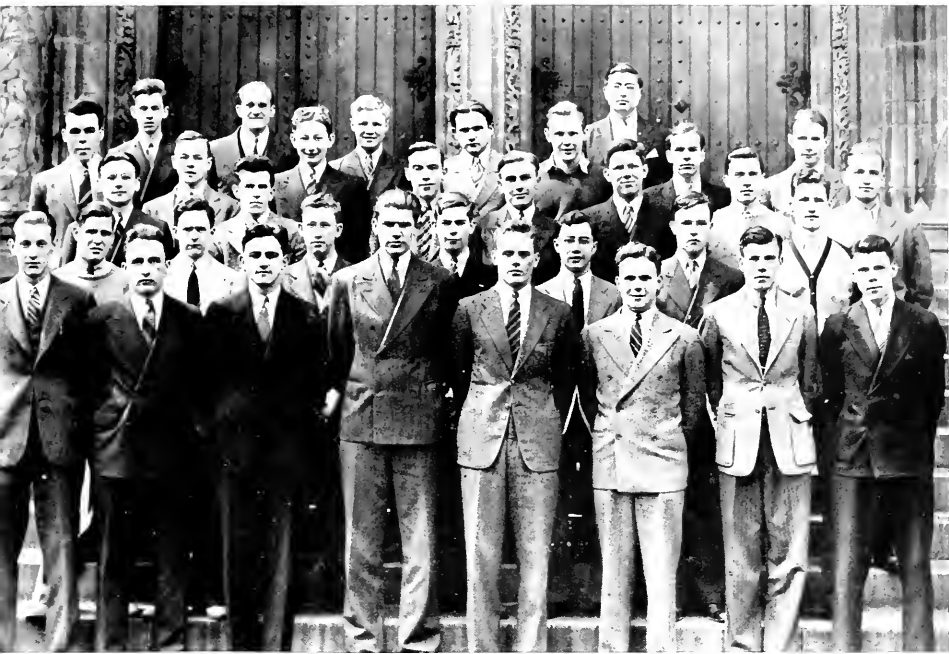

L E H I G H D O R M I T O R I E S

# Taylor House

## SECTION A

### SENIORS

Charles F. Barton, Jr., Bertram J. Cross, Fred E. Galbraith, Jr., Vernon S. Gray, Jr., Norman J. Haas, John J. McCluskey, Robert H. Miller, Bernard E. Tripp, Jr.

### JUNIORS

Herbert A. Brown, John F. Loose, George H. Schaeffer, Jr., Robert J. Stickel, Robert J. Valleau.

### SOPHOMORES

George Z. Goetz, Jr., Robert J. Loose, Luther A. Mohr, John J. Nitti, John B. O'Hara, Leslie E. Sebald, Jr., Joseph S. Thomas.

### FRESHMEN

Fenwick P. Horn, James W. Niemeyer, Philip A. Sweet, John A. Thurn.

*TOP ROW:* Sweet, Haas, Miller, Niemeyer, Getz; *THIRD ROW:* Thomas, Damlesky, O'Hara, Vallau, Nitty; *SECOND ROW:* J. Loose, Wotring, R. Loose, Thurn, Horn; *BOTTOM ROW:* Brown, Gross, McCluskey, Galbraith, Mohr, Schaffer.

## SECTION B

### GRADUATE STUDENTS

Theodore S. DuBose, Robert L. Scott.

### SENIORS

Charles H. Brotherton, Paul Karlik, Jr., Robert B. Kurtz, Anders F. Myhr, James L. Oberg, Maynard H. Patterson, Henry Van Reed, Francis G. Shenton, Robert G. Waite, Charles E. West.

### JUNIORS

Frederick S. Klopp, William C. Lewis, Benjamin Ojserkis, David M. Parke, Henry J. Strenkofsky.

### SOPHOMORES

Frank T. Brundage, William E. Gheen, William W. Goshorn, Harold W. Haines, Charles E. Kroupa, John D. McClay, Victor E. Smith, Stuart H. Vogt, LeRoy A. Wiley.

### FRESHMEN

John P. Allen, Glen W. Boyer, Paul R. Carl, Gerald V. Carroll, Donald P. Dyer, George T. Lutz, Carl Neuendorffer, William C. Patterson.

*TOP ROW:* Lewis, Gheen, Carl; *FOURTH ROW:* Patterson, Neuendorfer, McClay, Osteimer; *THIRD ROW:* Vogt, Strenkofsky, Boyer; *SECOND ROW:* Smith, Allen, Brundage, Wiley, Klopp, Ojserkis, Haigues; *BOTTOM ROW:* Moosman, Kurtz, Karlik, Myre, Patterson, Oberg, West, Waite.

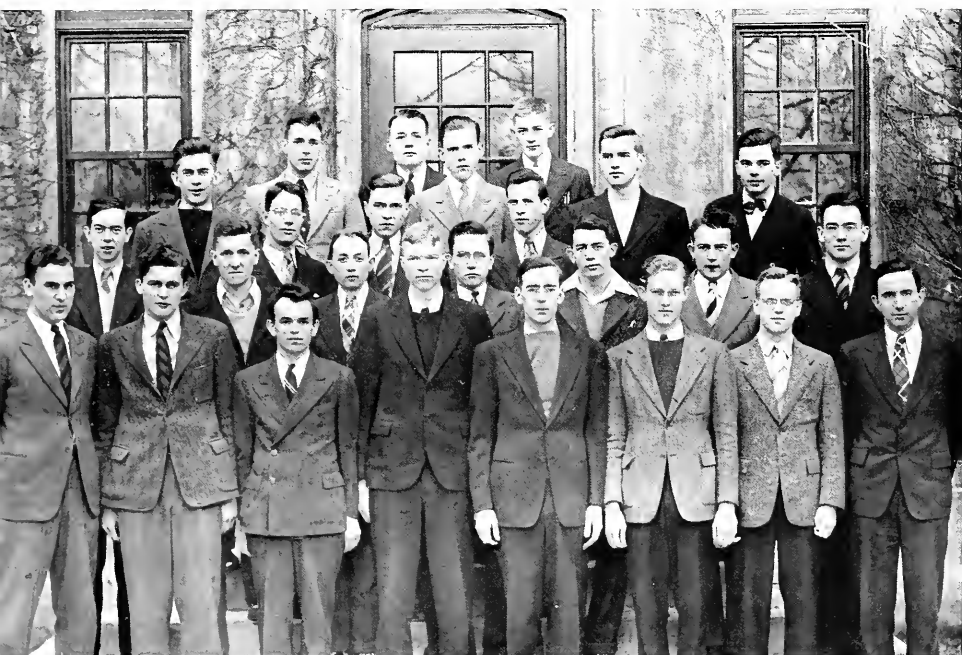
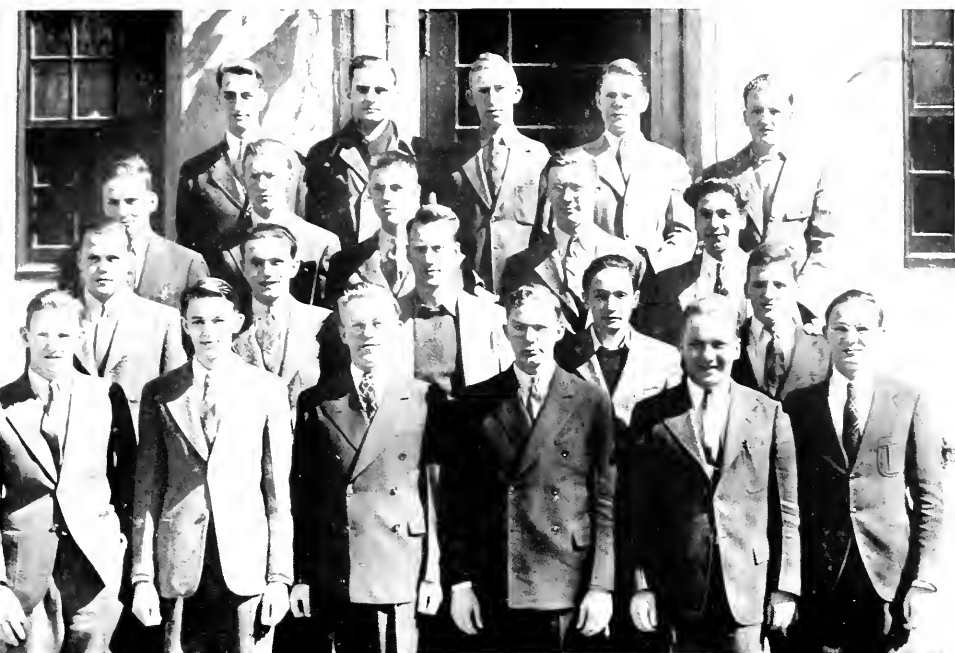

L E H I G H D O R M I T O R I E S





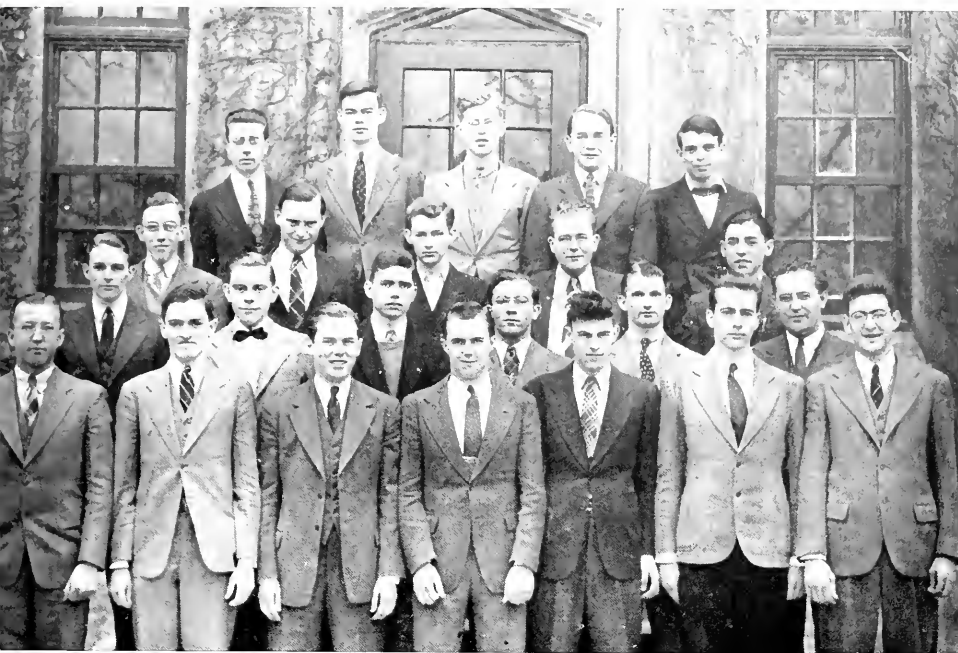

L E H I G H D O R M I T O R I E S

## SECTION E

### SENIORS

Bernard Altschuler, Bernard Berkowitz, William I. Freeman, George E. Lien, Donald W. MacFeeters, Eldon M. Roemmele.

### JUNIORS

Donald A. Bender, Covell T. Jerauld, John D. Mettler, Jr., Josef W. Schall.

### SOPHOMORES

John Adrian, Jr., Alan H. Conklin, Robert E. Gengenbach, George V. Holby, Donald W. Kurtz, Brookman J. March, Sumner W. Reid, Clyde C. Ruffe, Charles H. Schumacher.

### FRESHMEN

Charles S. Bennett, Frank H. Bower, Clarence F. Fehnel, Robert O. Jensen, Howard C. Leifheit, Harvey D. Moll.

*TOP ROW:* Bower; *FOURTH ROW:* Kurtz, Bennett, Fehnel, Jensen, Leifheit, Moll; *THIRD ROW:* Gengenbach, Reid, Conklin, Schumacher, Ruffe, Holby; *SECOND ROW:* Berkowitz, Bender, Marsh, Mettler, Jerauld; *FRONT ROW:* Freeman, Lien, Schall, MacFeeters, Roemmele, Altschuler.

## Richards House

### SECTION I

#### SENIORS

William W. Heimbach, Harold Weiner.

#### JUNIORS

Frank H. Bailey, Fred W. Berger, Harry G. Dennis, Donald Halbedel, Morton F. Kaplan.

#### SOPHOMORES

Walter B. Bowers, William C. Cosford, Roy L. Duncan, Jr., James Dunwoody, Jr., Richard C. Gordon, Louis E. Klein, Donald W. Layton, Tom C. Mekeel, David C. Osborn, John A. Read, William P. Varner.

#### FRESHMEN

John H. Corson, Robert E. Pollack.

*TOP ROW:* Halbedel, Varner; *THIRD ROW:* Bowers, Pollack, Kaplan, Corson; *SECOND ROW:* Dunwoody, Osborn, Reed, Berger, Mekeel; *BOTTOM ROW:* Dennis, Kline, Bailey, Heimbach, Gordon, Duncan.

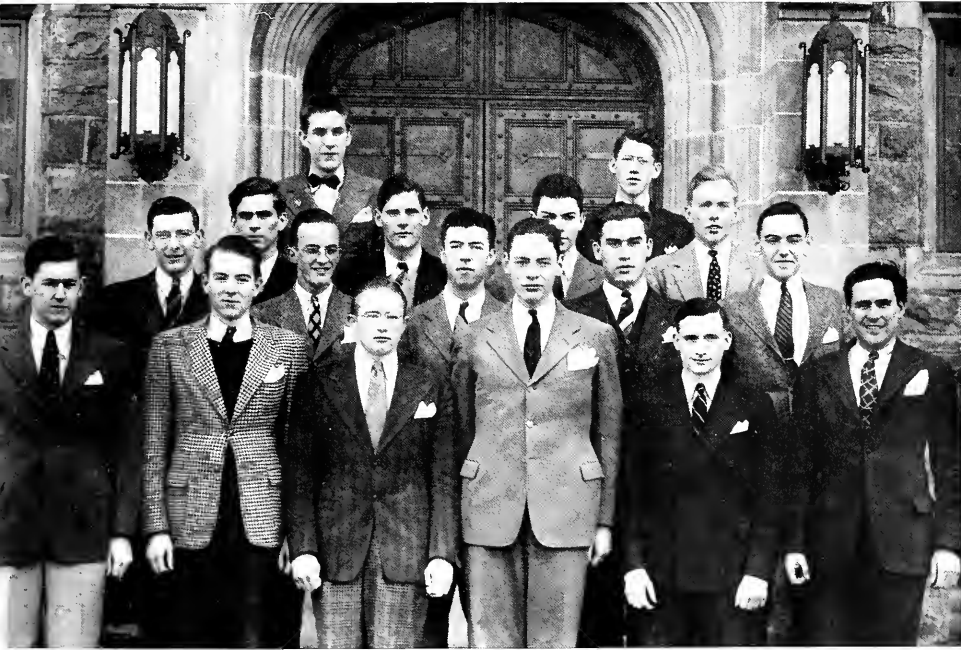
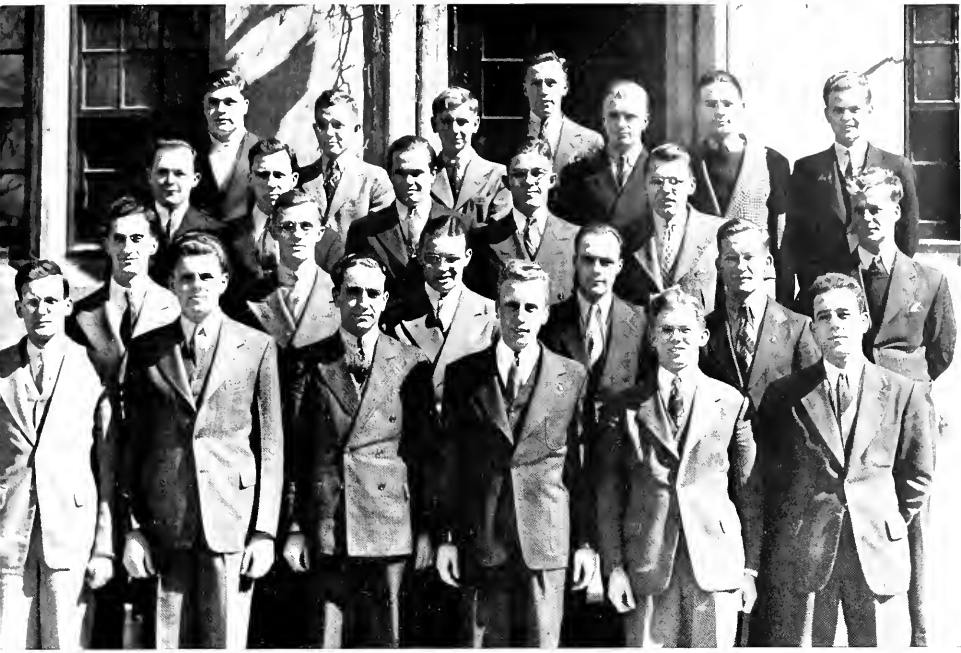

L E H I G H D O R M I T O R I E S

## SECTION IIA

### JUNIORS

Boris Baikov, Philip G. Foust, Jr., Richard B. Johnson, George H. M. LeRoy, William S. McConnor, John Ryle, Jr.

### SOPHOMORES

Nelson R. Clark, Fenton R. Cloud, William A. Eisele, Joseph B. Evaul, James Gore, III, Robert N. Gusdorff, Ralph L. Haney, Jr., Jeremiah C. Hubeny, Norman L. Maguire, Stewart W. Munroe, Jr., Robert F. Pegg, Theophile Saulnier, Jr., Quintus P. Witte, Jr.

### FRESHMEN

Richard K. Ernst, Burt L. Heimer, Donald Q. Morehouse, William R. Sultzer.

*TOP ROW:* Cloud, Gusdorff, Haney, Eising, Seltzer; *SECOND ROW:* Ernst, Johnson, McConnor, Witte, Heimer, Rile, McGuire; *BOTTOM ROW:* Foust, Leroy, Hubeny, Clark, Morehouse.

## SECTION IIB

### SENIORS

John C. Barr, Robert A. Cary.

### JUNIORS

Edward D. Heins, John A. Kaufmann, Edwin M. Markel, Edwin A. McKanna, Jr., Philip B. Robeson, Robert W. Rosenquest, Howard O. Schroeder, Frank A. Zimmermann.

### SOPHOMORES

Jesse O. Betterton, Jr., Alfred E. Horka, John C. Lampert, R. Russell Macy, Albert M. Miller, John L. Peterson, Wallace R. Wirths.

### FRESHMEN

Louis F. Dellwig, H. Bartley Frey, Jr., Robert R. Shively, Parker V. Ward.

*TOP ROW:* Frey, Macy, Dellwig, Horka, Ward; *THIRD ROW:* Miller, Betterton, Robeson, Wirths; *SECOND ROW:* Peterson, McKanna, Lampert, Markel; *BOTTOM ROW:* Zimmerman, Rosenquest, Barr, Cary, Heins, Kaufmann, Schroeder.

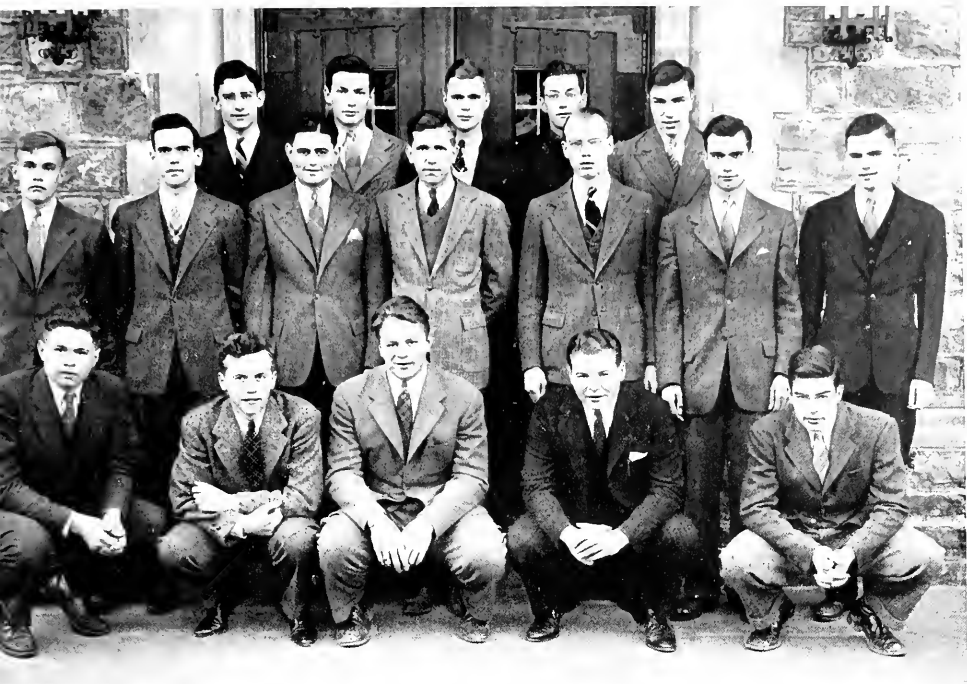

L E H I G H D O R M I T O R I E S

## SECTION IIIA

### SENIORS

Herbert F. Engemann, James F. Goodwin, Richard C. Pearce, J. Edward Stopp.

### JUNIORS

Harry F. Jones.

### SOPHOMORES

William T. Bostock, Jr., James H. Bruen, Jr., James H. Buss, James H. Galli, Panos B. Georgopulo, Charles J. Little, II, Raymond T. Meckbach, Philip W. Saitta, W. James Skinner, Henry C. Stieglitz, Carl L. Sturgis, John P. Troy, Frederick W. Wright, Jr., Robert R. Young.

### FRESHMEN

Robert K. Brown, Preston Parr, Jr., John P. Townsend, Peter J. Weigel.

*TOP ROW:* Bruen, Broen, Bostock, Weigel; *THIRD ROW:* Young, Paynter, Goodwin, Buss, Townsend; *SECOND ROW:* Parr, Meckbach, Stieglitz, Troy, Engleman, Sturgis; *BOTTOM ROW:* Little, Galley, Pearce, Jones, Saitta, Skinner, Georgopulo.

## SECTION IIIB

### SENIORS

Charles E. Clain, Leonard D. Morrison, John J. Nicol, Arthur E. Wetherbee, Jr.

### JUNIORS

Robert D. Board, John Gantner.

### SOPHOMORES

John F. Belcher, William F. Boore, Jr., Leonard R. Constantine, William S. Dawless, Robert G. Eitner, George W. Hanson, Gene A. Marusi, James W. Needles, Rudolph W. Samer, Grendon K. Sebald, William M. Spears, Jr., Raymond S. Willard, Jr., Joseph A. Wyler, II.

### FRESHMEN

Frederick L. Villa.

*TOP ROW:* Villa; *THIRD ROW:* Eitner, Spears, Wyler, Nicol, Hansen, Coldman; *SECOND ROW:* Samar, Boore, Belcher, Gantner, Constantine, Sebald; *BOTTOM ROW:* Marusi, Willard, Board, Morrison, Needles, Wetherbee, Clain.

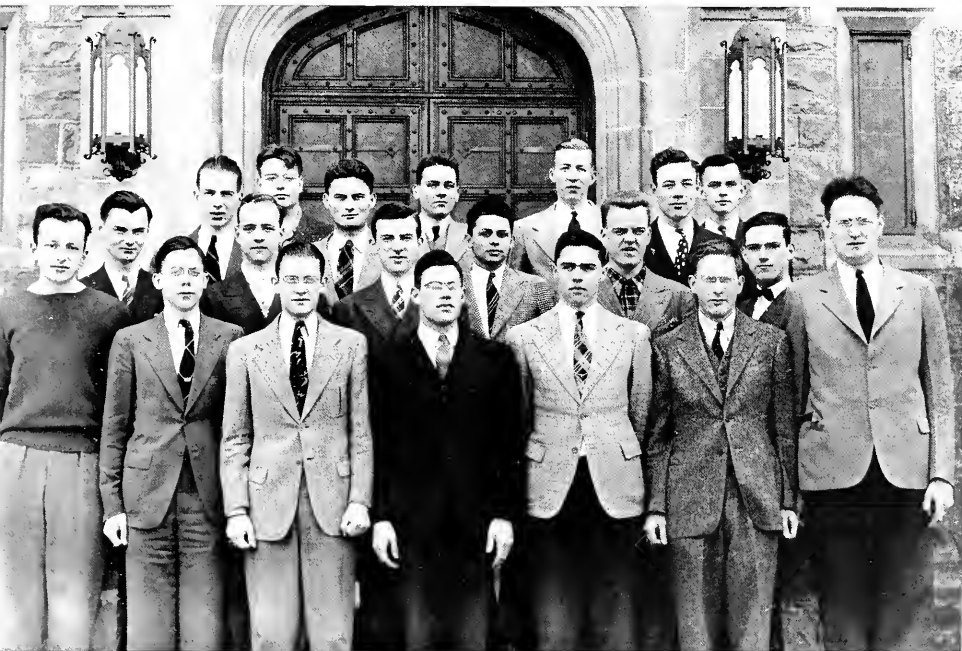
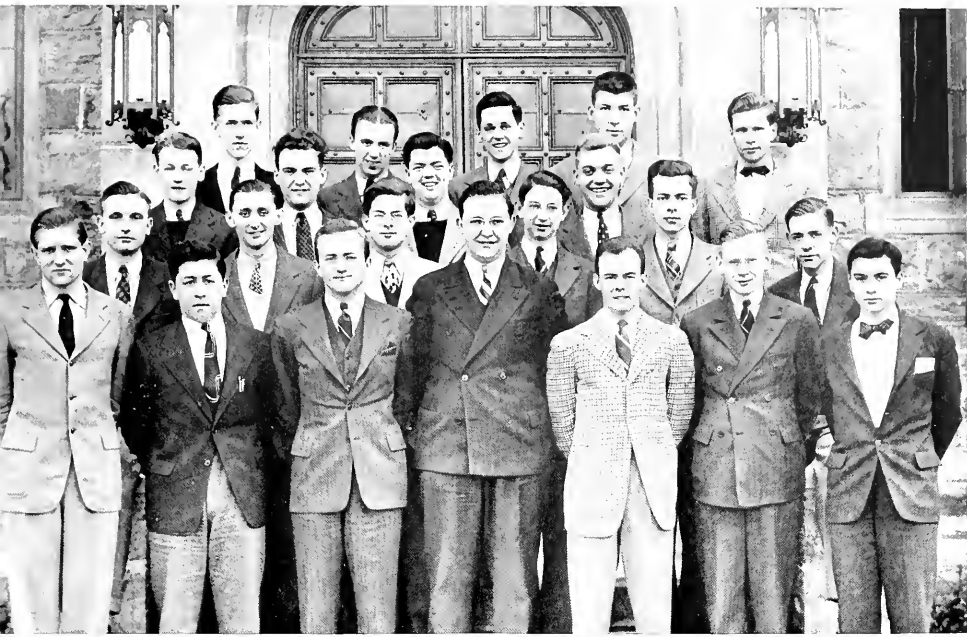

L E H I G H D O R M I T O R I E S

## SECTION IV A

### SENIORS

Elwood Webster.

### JUNIORS

Samuel S. Cross, Jr., Alexander B. Neill, Jr., Robert L. Tilton, Martin A. Weil.

### SOPHOMORES

Charles P. Davidson, III, Russell C. Gebert, Jr., Gilbert P. Haven, Robert C. McMichael.

### FRESHMEN

William H. Corddry, Arthur C. Hemphill, John J. Hucker, Jack R. Mercer, Wilson B. Schramm, Walter S. Titlow, Jr., Charles M. Wetzel, II, Forwood C. Wiser, Jr., Ralph B. Wittman, Stephen C. Wright.

*TOP ROW:* Wetzell, McMichael, Cross; *THIRD ROW:* Corddry, Wilson, Witman, Mercer; *SECOND ROW:* Tilton, Neill, Davidson, Titlow, Wiser; *BOTTOM ROW:* Wright, Haven, Webster, Gebert, Weil, Schramm, Hucker.

## SECTION IV B

### SENIORS

Gilbert P. Cardwell.

### JUNIORS

Walter P. Blamire, Jr., George S. Coopey, Frank J. Harrold, Jr., Albert E. Lee, Jr., John W. Prinkey, Jr.

### SOPHOMORES

George B. Benedict, Edward M. Biggs, Jr., William A. Brooks, Charles P. Davidson, III, Frank R. Dirkes, Jr., Harold E. Foster, Robert J. McGregor, Robert Metzner, George F. Minde, Robert A. Nicosini.

### FRESHMEN

Nathan L. Wilson, Jr.

*TOP ROW:* Malley, Durkis, Brooks, Prinkey; *SECOND ROW:* Blamire, Nicosini, McGregor, Biggs; *BOTTOM ROW:* Harrold, Minde, Lee, Cardwell, Foster.



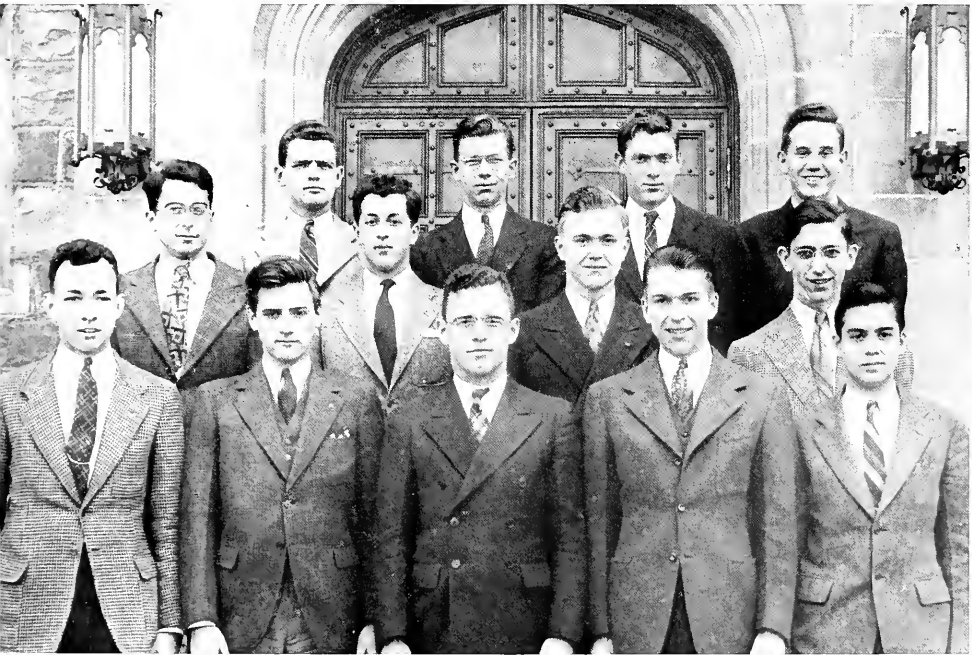
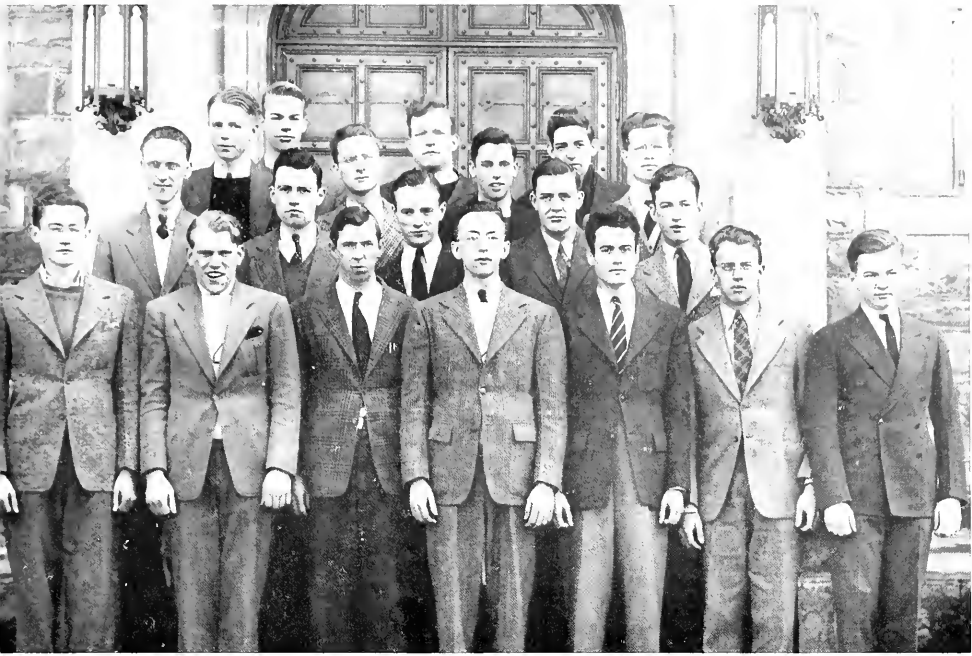

L E H I G H D O R M I T O R I E S





DALE H. GRAMLEY

## ACTIVITIES

## *The Officers*

*The controlling organization of the student body needs a redressing so the officers (Fred Galbraith, president, Al Cox, his vice-president, Thomas Ricketts, and Richard Kelley, the treasurer), gather to determine the policies of Arcadia. Already they are talking of changing the class elections to eliminate some more of the politics.*



## ARCADIA

Arcadia of Lehigh University, student governing body, represents in its present state the final development of undergraduate control at Lehigh. The original Arcadia founded in the 80's by Richard Harding Davis as a society opposing Greek Letter fraternities became in turn a political group, a proctor group, an honor society, and finally the official governing body.

The growth and increase in power of the Lehigh Union soon relegated Arcadia to a position of little importance. In the spring of 1938 Arcadia was merged with the Lehigh Union. The new body received the name Arcadia as a result of popular vote. Having approximately the form of the original Lehigh Union, the body was reorganized as regards membership in the spring of 1939. This reorganization was made possible by the completion of the system whereby all men were represented in the three living group councils. The members at the present time are not delegates from their organizations but are campus leaders selected for the most part *ex officio*. The officers and members during the past year together with their outside offices are: Fred E. Galbraith, Jr., president, and representative chosen by Pi Delta Epsilon; Alfred T. Cox, vice-president, and president of the senior class; Thomas E. Ricketts, secretary, and student member at large; Richard C. Kelly, Jr., treasurer, and president of the Combined Musical Clubs; Claude G. Beardslee, faculty adviser; Wallace P. Watkins, the president of Omicron Delta Kappa; Albert E. Lee, Jr., president of the junior class; Robert N. Gusdorff, president of the sophomore class; Walter S. Russell, president of the Interfraternity Council; Norman L. Morse, president of the Town Council; Carl R. Fittkau, president of the Interdormitory Council; William B. Simpson, president of Cyanide; and Frank C. Woodside, Jr., president of Mustard and Cheese.

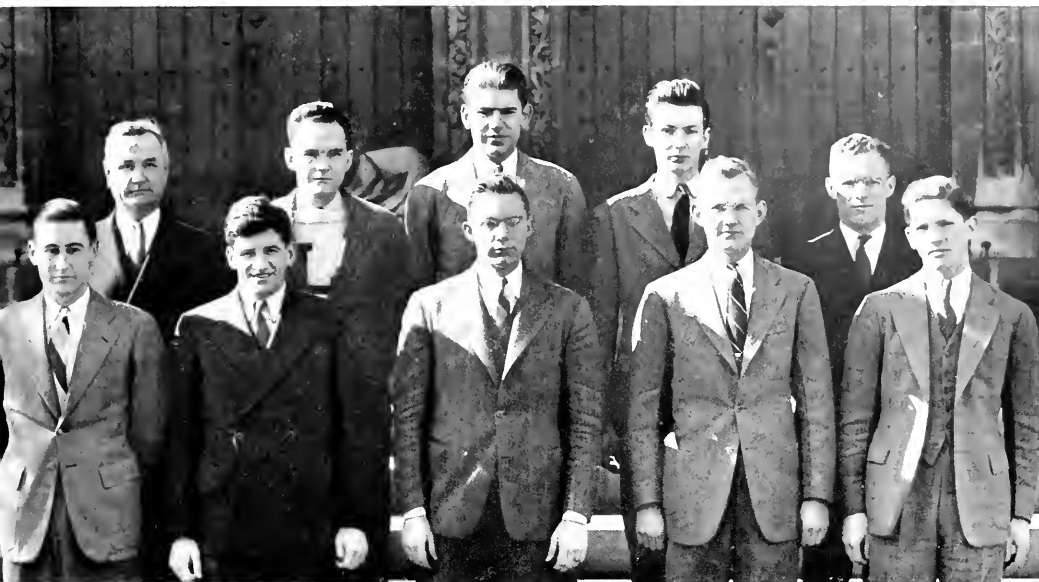

*TOP ROW: Beardslee, Russell, Fittkau, Gusdorff, Lee; BOTTOM ROW: Watkins, Cox, Galbraith, Woodside, Kelley*

The present set-up for student government at Lehigh thus consists of a council for each of the three living groups. All of the councils are represented in Arcadia, the body which has final authority over undergraduate activities.

The duties of Arcadia include the organization of Freshman Week activities, football smokers and pep rallies, and the traditional Flag Pole Day. In addition, money from the student activities fee is used to support student groups, organizations and teams which would otherwise be unable to function. Among its other activities are included the operation of the Campus Community Chest, which was organized this year for making contributions to local charities, supervision of the yearly elections, publication of the Freshman Handbook, and the appointment of student members to various university committees.



*Dr. Beardslee is the mainstay of Arcadia. This is so firmly established that his telephone is answered, "Arcadia Office", rather than the usual "Hello".*

# The Band

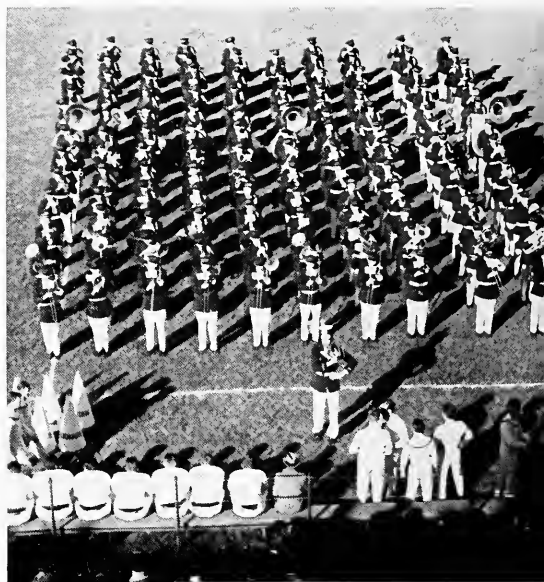

ABOVE: The Lehigh Band is a massive unit.  
RIGHT: The drum major is prepared.

The Lehigh University Band was founded thirty-two years ago but did not become important until 1926. That year there was a major change. Dr. T. Edgar Shields, the faculty director, obtained the music, instruments, and uniforms of the disbanded Bethlehem Steel Band. With this new equipment the band began a steady climb until it has now reached a total membership of approximately 150 men.

In the past few years the band has improved rapidly and is now in a class with the largest bands of the eastern universities. It ranks near the top of the college bands in the East. The developments which have aided its progress include the use of intricate marching formations and the introduction of popular music.

The band will always be remembered by the students for its performances at the football games on house party weekends. Here, before the house party crowds, it invariably produces its best formations and arrangements.

Among other things for which the band is noted are playing at basketball games and concerts and becoming an integral part of the Lehigh R. O. T. C. unit.

## OFFICERS

Ralph E. Martin  
Robert P. Carter  
Donald C. Young  
Matthew K. Morris  
Mervin J. Fry  
T. Edgar Shields

*Student Director*  
*Drum Major*  
*Assistant Student Director*  
*Manager*  
*Librarian*  
*Faculty Director*

## MEMBERS

CORNETS: Elwood B. Bachensto, Robert W. Beck, Robert A. Bennett, George H. Brown, William T.

Buhrig, Gilbert P. Cardwell, Harry E. Case, Carlton E. Creitz, William S. Dawless, John R. Dennis, William S. Fiske, Thomas Fleischer, Richard Z. Freeman, Michael C. Gallo, Floyd E. Ivey, Edwin H. Hine, Robert C. Kramer, Donald E. Krebs, Frederick A. Krone, Howard G. Luley, George A. Lutz, Hayden R. Maginnis, Paul W. Marshall, Robert C. Moore, Jacob S. Nolf, William C. Patterson, Mason P. Pearsall, Lewis P. Randall, Robert R. Riggle, Rudolf W. Samer, Louis E. Sharpe, William J. Skinner, Robert S. Swoyer,



James C. Stephens, Robert G. Waite, Glenn C. Wanich, LeRoy A. Wiley, Harold P. Wilson, Donald C. Young, A. George Ueberroth.

**CLARINETS:** Luther R. Bartholemew, Frank L. Benedict, William M. Benesch, James H. Bleiler, Harry L. Boyer, Frank H. Bower, Earl A. Brawn, Ray E. Brawn, Irwin R. Burkey, M. Clayton Burgy, Ernest R. Buss, Frederick C. Butler, Warren X. Collman, Robert D. Everett, Hugh B. Fry, Elliott K. Goodman, Walter O. Graham, Michael Guidon, James G. Hamilton, Charles R. Hardenbergh, Jacob S. Hartzell, Richard C. Hess, Charles R. Kiefer, James F. Labach, Ward W. Malley, John D. McClay, Richard E. Metius, James P. Mulhern, Raymond R. Myers, Thomas E. Ricketts, Rodney D. Schaffer, Victor E. Smith, John H. Transue, David I. Troxel, John F. Urschitz, Kingsley G. Williams, Jeffrey S. Wetrich, Charles M. Wetzel, Earl L. Weaver, Charles A. Wohlback, Whitney J. Young.

**BARITONES:** Robert H. Doney, Frederick R. Gilmore, Joseph P. Ireland, Robert H. Ireland, Alfred B. Laponsky, Quentin D. Mehikam, Rudolf W. Samer, George G. Zipf.

**FRENCH HORNS:** Edward M. Biggs, Welles R. Bliss, Charles E. Boyer, James J. Donahue, Kenneth D. Duggan, Mervin J. Fry, Robert A. Holstetter, Merion H. Longenbach, Harvey D. Moll.

**BASSES:** Alvin L. Breen, Robert L. Coutts, Richard A. Garling, Richard P. Hazard, Matthew K. Morrison.

**FLUTES:** Maynard G. Arsove, Frederick N. Bahnson, Robert H. Bartholemew, Robert K. Beckwith, Richard O. Marsden, Thomas W. Millet, William D. Schaeffer, Franklin H. Young.

**SAXOPHONES:** Robert W. Appleton, John F. Clark, Edward S. Davis, Robert H. Forster, Walter H. Gaedcke, Arthur C. Hemphill, Howard H. Hoch, Richard F. Wood.

**GLOCKENSPIEL:** Alfred L. Trumpler, Walter P. Klinikowski.

**DRUMS:** John J. Adrian, Richard T. Berg, Alexander H. Bolyn, Samuel Breskman, Hugh R. Davidson, James B. Felker, Joseph C. Gabuzda, Alfred L. Haft, Donald W. Kurtz, David E. Richards, Irving B. Remsen, Robert F. Turnauer, Carl L. Sturgis.

**TROMBONES:** Edward B. Annett, Warren F. Boyer, Warren E. Diefer, R. Harry Gunnison, Sanford D. Goldstein, Ralph C. Hird, Francis W. Kopyta, Charles D. Kucher, Andrew P. Luse, Alfred W. Pedrick, Kenneth H. Rahn, Leon G. Reimer, Richard G. Schenk, Emerson D. Spengler, William R. Sultzer, William P. Varner.

# THE EPITOME

The Epitome, the yearbook of Lehigh, appears for a short time on the campus only to be sent to the library there to keep penned up within itself a record of that school year. The purpose of the book is to preserve for the members of the class the events that will lead to reminiscences of the times in college. For this reason the book is as complete as the covers will permit. It contains as many pictures as are appropriate and reading matter to complete the details so necessary to a full recollection. These stories may be the type that one can read purely for enjoyment, but in truth they were written to contain facts with little other interest. This year the Epitome presents a history of Lehigh's 75 years to heighten this interest. Many different students write these stories, and as such the book is a composite of ideas gleaned from many different sources. In other words, unless a theme is clearly carried through, the book becomes terribly jumbled.



*The art editor, George Lennox, and the senior section chief, Wallace Watkins, listen to the advice of their historian, K. K. Kost.*

*The editor fights it out with a knotty problem.*

*The business manager wonders if it will be solved.*





"Looking into the Future" is a phrase that is used without thinking of its real meaning. To be philosophical it is the aim of every student while here at Lehigh to learn the essentials that will enable him to carry on for himself later in life. We learn every day and think nothing of it. All our plans are based upon the future and what the morrow will bring, some action may alter our whole life, but still we look only upon the silver lining of that cloud in the sky. When we came here four years ago, our ambition was to be graduated from this university a wiser man, having passed in mid-air the fellow who was not quite so lucky as we. As the years passed we studied diligently with that burning desire of finally walking down the aisle with a diploma in our hand. Although the theme of the 1940 Epitome is "Looking into the Future", still the real thought is that with the correct attitude we can be spurred on to higher and higher achievements as our goal. Thus with this issue we are trying to show to the seniors the road ahead and make it as pleasant as possible so that they may be disillusioned a little while longer. Sail on!

#### OFFICERS

Robert C. Good, Jr.	<i>Editor-in-chief</i>
Otto V. Norvig	<i>Business Manager</i>
George C. Lennox	<i>Art Editor</i>
Wallace P. Watkins	<i>Senior Section Chief</i>
Richard P. Homiller	<i>Photographic Editor</i>
Warren G. Leonard	<i>Assistant Business Manager</i>
Kenneth K. Kost	<i>Faculty Adviser</i>

JUNIOR MEMBERS: William L. Archer, Henry D. Chandler, Hazen P. Chase, Herbert P. Elliott, Jr., Charles F. Kalmbach, Allen M. Paget, Donald R. Schoen, Richard L. Vockel.

SOPHOMORE COMPETITORS: Jesse F. Beers, William F. Boore, Sidney R. Bowen, William A. Brooks, John Brower, A. Bruce Brown, Leonard R. Constantine, Samuel I. Cory, Jerome R. Dorkin, George E. Elliott, Robert D. Everett, James W. Hanson, Robert M. Iobst, William T. Mainwaring, Malcolm F. McConnell, Frank S. McKenna, William J. Meikle, Richard E. Metius, John B. O'Hara, John R. Penn, Theodore G. Scott, William S. Shuttleworth, Robert N. Simonsen, Frank E. Smith, Robert B. Steele, Albert L. Thalhamer, Wallace R. Wirths, Howard M. Williams.

TOP ROW: Elliott, Kalmbach, Schoen, Vockel, Chandler; BOTTOM ROW: Homiller, Lennox, Good, Norvig, Watkins.

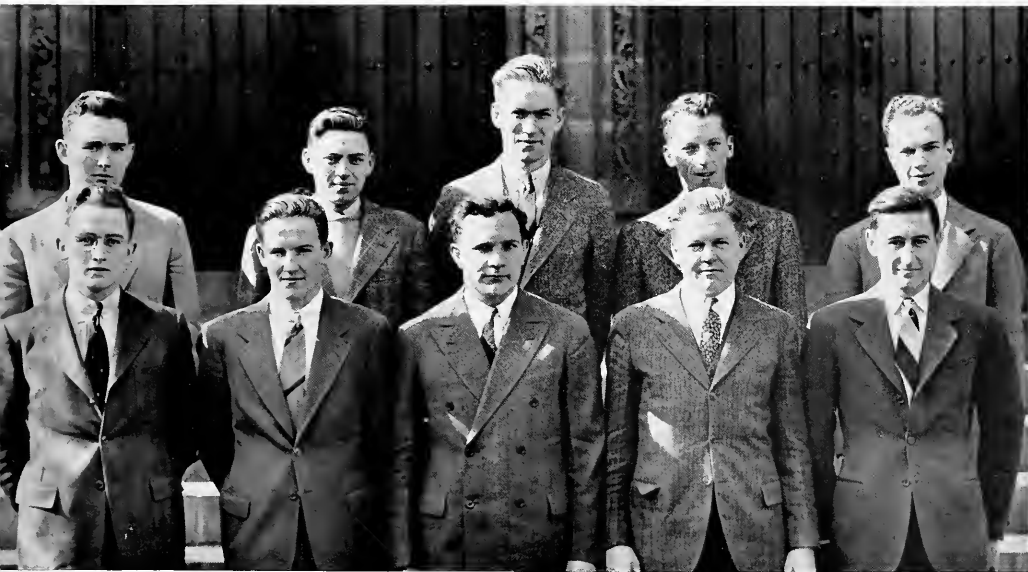

# Brown and White

The Brown and White has maintained during the 46th year of its existence its policy of presenting "All the Lehigh News—First." Originating on January 16, 1894 as an issue only four columns wide and 18 inches high, the paper has risen to its present size with an occasional six or eight page "special issue."

Although associated with the journalism department of the University, it is managed and edited entirely by the students. The editorial columns of the Brown and White have been organized with student interests uppermost in the minds of the editors. As a result they have been influential in bringing about improvements for the university and the student body.

The Brown and White is strictly a newspaper of the students, being open to anyone who enrolls in the prescribed courses. These courses, as well as affording instruction in newspaper work, give the students ample opportunity to do actual work on the paper. All offices on the paper are filled by practical and written competitive examinations.

During the Brown and White's membership in the Intercollegiate Newspaper Association of the Atlantic States, it has been awarded more cups for supremacy in news, editorials, and advertising than any other member of the Association. It is the only member to have gained permanent possession of any of these cups.

Of the Brown and White it might be said that after 46 years of experimentation and acquiring a journalistic tradition, it has finally emerged known for its progressive editorials, comprehensive news coverage, and ever-expanding pictorial display.

TOP ROW: Baker, Klein, Schoen, Kost; THIRD ROW: Seib, Caverly, Kendall, deBeauchamp; SECOND ROW: Kalmbach, Thalhamer, David, Chandler, Brown; BOTTOM ROW: McCluskey, Motherall, Galbraith, Conner, Watkins, Carcione.

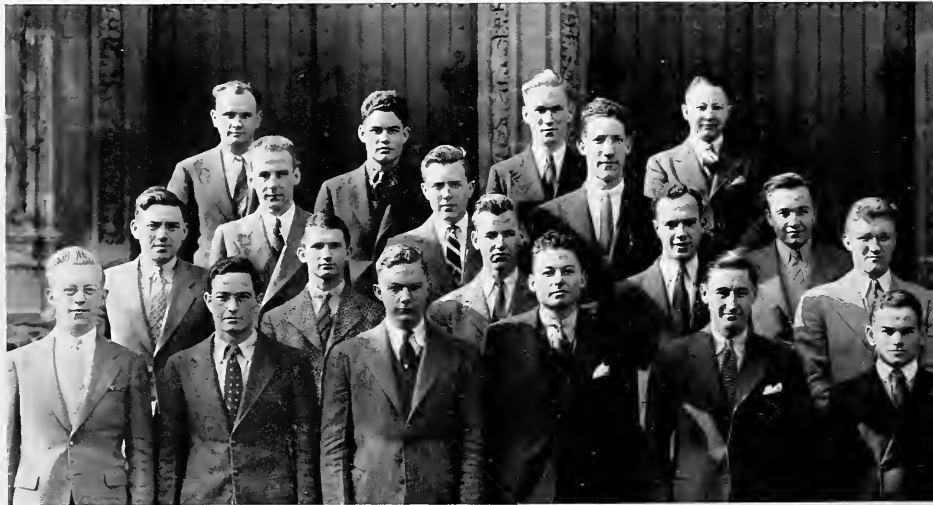

## STAFF

HOWARD M. CONNER

Editor in Chief, First Semester

FRED E. GALBRAITH

Editor in Chief, Second Semester

DONALD R. SCHOEN

Editorial Manager, Second Semester

JOHN C. ATTWOOD

Member, Editorial Council

EDWIN H. KLEIN

Member, Editorial Council

ROBERT D. MARSDEN

Member, Editorial Council

CARL R. FITTKAU

Sports Editor, Second Semester

CHARLES F. KALMBACH

News Manager, Second Semester

CHARLES B. SEIB

Makeup Editor, Second Semester

ANTHONY R. CARCIONE

Tuesday News Editor, First Semester

JOHN M. ROACH

Tuesday News Editor, Second Semester

ALBERT L. THALHAMER

Friday News Editor, Second Semester

The business board meets 'round the table to discuss the ways and means of the next issue.

The "Libertas" staff takes over the Brown and White for one issue to show them the better way.

Hot off the press comes the news as the ink dries and the stack grows higher.

JOHN B. O'HARA

Sports Editor, First Semester

PAUL H. BUTLER

Photographic Editor, First Semester

JOHN H. MATHEWSON

Business Manager, First Semester

WALLACE P. WATKINS

Business Manager, Second Semester

ROBERT J. CAVERLY

Advertising Manager, First Semester

HENRY D. CHANDLER

Advertising Manager, Second Semester

O. MERRILL DAVID

Financial Manager, First Semester

HOWARD M. WILLIAMS

Financial Manager, Second Semester

WALLACE C. KENDALL

Circulation Manager

DALE H. GRAMLEY

Faculty Adviser

KENNETH K. KOST

Faculty Adviser

CHARLES J. MORAVEC

Faculty Adviser



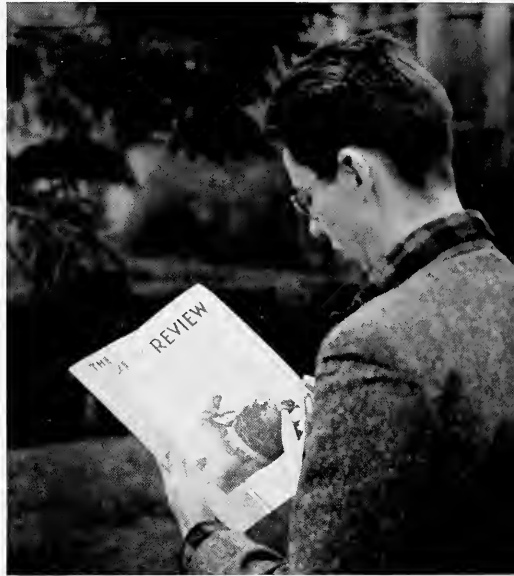

*Look at this one, would you! What an issue!*

## THE REVIEW

The Lehigh Review has seen an editor a year since it was born in May, 1927. The problem child of 1940 certainly would not recognize its Neanderthal ancestor of '27. Everything that was to be changed has been changed. In its relatively short life each editor has contributed something to make his magazine a little livelier, has tried a little harder to satisfy those who never will be satisfied.

We left the dignified and philosophic ramblings of our progenitor to the more capable hands in the faculty. For the heavy diet we substituted a lighter fare of short stories, light features, cartoons, and the inevitable exchange joke. We feel now that the student is more at home in the pages of the new Review. It has become a medium of student expression in almost all fields, from poetry to photography and back again.

Not the least of the Review's efforts to wear modern clothes is its unhesitating effort to keep barking at the heels of education in its herd-like movement. And if our barking is only a pitifully small part of the drive that is required, we can gain some satisfaction from the fact that we have been both censored and censured. We have been accused of being complainers, never satisfied. We feel that's all right too, because we'd still be paying taxes to the King of England if somebody hadn't started to complain about it.

The Lehigh Review is certainly unique in one respect. It is absolutely the only magazine of its kind in the country. There is no other campus publication that so resolutely tries to combine the literary forms of the short story and the essay with that singular instrument known as college humor. We have been trying that almost non-miscible mixture for a number of years, with varying degrees of success. Experience has shown that when the humorous side is predominant the magazine climbs in popularity. Each editor of the Review has to decide for himself how much humor is necessary to carry the burden of the more serious side of the magazine's personality.



TOP ROW: Marusi, Gilinsky, Miller, Turgeon, Klein; SECOND ROW: Goldberg, Smith, Rich, Gordon; BOTTOM ROW: Cox, Ulmer, Lewis, Denison, Vogelsberg; TOP RIGHT: Lewis, Editor; BOTTOM RIGHT: Denison, Bus. Mgr.

But we have all felt that the Review would drop its banner if it denied its task of making the real become beautiful and the beautiful become real. The Review has a monopoly on almost every communal form of student self-expression, and feels the responsibility of that monopoly. So long as we are in that position, the pages of the Review will remain open to all serious attempts of the student.

Although the Review boasts of its contributions to the students, it can be prouder still of its service to the men who work for it. For the Review is run wholly by the students. There are no faculty advisers and we bear full responsibility for all material that appears in the Review plus full responsibility to see that the Review remains a paying proposition. It is the sort of training usually found outside of colleges and not inside. Although the staff is concerned mostly with problems that are rather petty, they get a taste of rough reality that helps a long way when we are so surrounded.

#### EDITORIAL BOARD

Howard J. Lewis	<i>Editor</i>
David G. deBeauchamp	<i>Assistant Editor</i>
Robert C. Muir	<i>Assistant Editor</i>
Walter H. Vogelsberg	<i>Assistant Editor</i>
Frank Norris	<i>Associate Editor</i>
Richard S. Gowdy	<i>Art Editor</i>

#### BUSINESS BOARD

Donald G. Denison	<i>Business Manager</i>
Robert M. Ulmer	<i>Advertising Manager</i>
Frank E. Smith	<i>Financial Manager</i>
Arthur H. Rich	<i>Circulation Manager</i>
James A. Gordon	<i>National Advertising Manager</i>
Leonard H. Miller	<i>Member, Business Board</i>
Gene A. Marusi	<i>Member, Business Board</i>

#### CONTRIBUTING STAFF

Carl R. Fittkau	Edwin H. Klein
Stanley E. Gilinsky	Royal V. Mackey
Quentin R. G. Keith	Norman L. Morse
	John R. Polinsky

# The Combined Musical Clubs

The Combined Musical Clubs consist of a Glee Club, a Dance Orchestra, a Double Quartet, and a Symphony Orchestra. The organization developed from the old Chapel Choir and the later organized Glee Club and Mandolin Society. Each semester the three units combine their efforts to give a home concert and dance. In the spring home concert, the Lehigh organization usually gives a combined program with one or more of the other schools in the vicinity—Moravian College for Women, Cedar Crest College, and Lafayette College. Last year all four schools participated. This year the major out-of-town concert by the combined group was given at Beaver College in Jenkintown. The Glee Club gave several other concerts and broadcasts over the major radio networks.

The Dance Orchestra played every Saturday evening during the second semester. The Symphony Orchestra gave several concerts during the year and was represented on the programs of the combined clubs by an ensemble.

## STUDENT MEMBERS

### OFFICERS

Richard C. Kelly	<i>President</i>
Carl H. Richardson	<i>Manager, Glee Club</i>
Francis C. Shenton	<i>Manager, Symphony Orchestra</i>
Jacob S. Hartzell	<i>Manager, Collegians</i>
Frederick R. Gilmore	<i>Assistant Manager, Glee Club</i>
Willard A. Litzenberger	<i>Assistant Manager, Glee Club</i>
T. Edgar Shields	<i>Faculty Director</i>

### GLEE CLUB

FIRST TENORS: R. Scott Barker, Robert W. Clark, Charles H. Dorsey, Harry F. Jones, Harold King, Elwood D. Latimer, James M. Phelan, George H. Ried, Frank E. Smith, William R. Williams.

SECOND TENORS: Edward B. Annett, Richard T. Berg, Alvin L. Breen, Albert Clark, Edgar R. Con-

*RIGHT: Professor Shields sets the stage.*

*FOURTH ROW: King, Annett, Plante, Elder, Johnson, Lien, MacGregor, Trumpler, Bliss, Riggle; THIRD ROW: Ivey, King, Beckwith, Woods, Ireland, Bolyn, Marshall, Woodling, Bell, Marsten, Karwacki; SECOND ROW: Williams, Harding, Kucher, Smith, Kochuba, Smith, Slee, Glueck, Lutters, Freeman, Jerauld; FRONT ROW: Phelan, Samuels, Breen, Gilmore, Richardson, Shields, Kelley, Diamond, Bedell, O'Neill, Rehman.*





over, James J. Donahue, Philip G. Foust, Anthony M. Karwacki, Thomas J. Kochuba, Charles G. Kucher, George E. Lien, Leon H. Plante, Abram Samuels.

**FIRST BASSES:** Robert K. Beckwith, Donald W. Bedell, John F. Croushore, William T. DeLong, James B. Felker, Frederick R. Gilmore, George F. Glueck, Charles H. Harding, Howard A. Hoch, Robert H. Ireland, Floyd E. Ivey, Richard C. Kelley, George H. Leach, Philip Lutters, Norman L. Maguire, Robert J. McGregor, Wayne F. O'Neill, Robert B. Palmer, Charles F. Rehman, Carl H. Richardson, Robert W. Saylor, Richard E. Slee, Walter S. Titlow, Charles G. Thornburgh, Richard B. Wallace, J. Robert Whitesell.

**SECOND BASSES:** Thomas R. Bell, Welles R. Bliss, Alexander H. Boly, Arlington W. Canizares, Oakley W. Cooke, Robert L. Coutts, Robert G. Eitner, William I. Freeman, Joseph P. Ireland, Covel T. Jerauld, Quentin R. G. Keith, Wallace C. Kendall, LeRoy O. King, Willard A. Litzenberger, Paul W. Marshall, Richard O. Marsten, Warren K. Morgan, Robert R. Riggle, Bernard A. Smith, Warren C. VanBlarcom, Walter H. Vogelsberg, Roy E. Woodling, James W. Woods, Frank A. Zimmerman.

**PIANIST:** John L. Diamond.

#### **SYMPHONY ORCHESTRA**

**VIOLINS:** Donald A. Bender, Fred F. Berman, Alton P. Dieffenbach, John Giacobbe, Michael Guidon, Thomas J. Kochuba, Alfred B. Laponsky, Charles P. Pulsford, Rudolf W. Samer, Alfred L. Trumpler.

**CELLOS:** Kern C. Badger, Arthur F. Mann, Carl Neuendorffer, David Richards, Edward A. Sutherland.

**STRING BASS:** Richard S. Button.

**OBOE:** M. Clayton Burgy.

**FLUTES:** Maynard G. Arsove, Robert H. Bartholomew, Richard O. Marsten, William D. Schaeffer.

**TRONBONE:** Edward B. Annett.

**CORNETS:** William T. Buhrig, Robert C. Kramer, Lewis P. Randall, Louis E. Sharpe, LeRoy A. Wiley, Donald C. Young.

**FRENCH HORN:** Mervin J. Fry.

**TYMPANI:** H. Roswell Davidson.

**CLARINETS:** William R. Clark, Charles R. Kiefer, Raymond R. Myers.

**PIANO:** Donald R. Schoen.

#### **COLLEGIANS**

John F. Belcher, Warren F. Boyer, Carlton E. Creitz, William S. Dawless, Jacob S. Hartzell, Richard L. Kirk, James P. Mulhern, L. Ellsworth Sentz, Edgar C. Slack, Richard P. S. Smith, LeRoy A. Wiley.

#### **DOUBLE QUARTET**

James M. Phelan, 1st Tenor; Harry F. Jones, 1st Tenor; Philip G. Foust, 2nd Tenor; Edward B. Annett, Jr., 2nd Tenor; Robert B. Palmer, 1st Bass; Willard A. Litzenberger, 1st Bass; James W. Woods, 2nd Bass; Quentin R. G. Keith, 2nd Bass.

# BOARD OF PUBLICATIONS

An Epitome editor fell in love, and his business manager flunked out of school; so, in the early twenties, one edition of the Epitome had a deficit of nearly \$5,000. Irked by this insolvency, C. Max McConn, then dean, started the move which led to the establishment of the Board of Publications.

The Board is composed of the dean, the head of the courses in journalism, one other faculty member, and three student members selected by Arcadia. The Board, therefore, has power to act for the

administration, faculty, and the student governing body.

Though founded primarily to assure solvency to student publications, the board has added duties and functions. Today, it elects the major officers of the Epitome and the Brown and White, passes upon the validity of all publication elections, approves contracts, orders audits, and serves as a court of appeal to which all publication problems are referred.

## FACULTY MEMBERS

Wray H. Congdon

*Chairman*

Dale H. Gramley

Kenneth K. Kost

*Secretary*

Adelbert Ford

## STUDENT MEMBERS

Howard M. Conner

Robert C. Good, Jr.

Fred E. Galbraith, Jr.

Howard J. Lewis

STANDING: Lewis, Good, Galbraith, Conner; SEATED: Congdon, Ford, Gramley, Kost.



# S T U D E N T   A C T I V I T I E S



# STUDENT CONCERT LECTURE SERIES

The Student Concert Lecture Series was instituted in the 1956-57 school year as the result of a petition of a committee from Tau Beta Pi which was headed by Bernard Weiss. Its purpose is to provide a source of cultural entertainment for the students of Lehigh. Every student is assessed for the funds on which the series is run.

The artists are selected and bookings are arranged during the preceding school year by a committee of six students and five faculty mem-

bers. Selections are based on student interests as were evidenced by a poll taken in 1958 and by attendance figures. The 1959-40 series consisted of four excellent programs which included monologues by Cornelia Otis Skinner, a debate between Hamilton Fish and Upton Close, Argentina and her dance group, and a lecture by William Lyons Phelps.

The student committee members are chosen from the Junior class by the Senior members.

## STUDENT REPRESENTATIVES

Richard C. Kelley, Jr.  
Howard M. Conner  
Carl R. Fittkau  
C. Budd Heisler  
Harry B. Horne  
Quentin R. G. Keith

*Chairman*

## FACULTY REPRESENTATIVES

George B. Curtis  
Charles J. Moravec  
James L. Shearer  
T. Edgar Shields  
Clarence A. Shook

*Faculty Adviser*

STANDING: Shook, Keith, Moravec; SEATED: Shields, Curtis, Kelley, Conner, Horne.



S T U D E N T   A C T I V I T I E S

# SPORTSMAN'S CLUB

The Sportsman's Club of Lehigh, a recent addition to the University, was started in October 1938. A group of students interested in outdoor sports combined with the old Outing Club for the purpose of furthering those sports which are generally neglected by a college. The club met with success among students and faculty.

The Sportsman's Club is one of the most active

groups in the University with its numerous activities: trap and target shooting, hunting, fishing, hiking, camping, archery, skating, sleighing, skiing, and conservation work. Seven deer were caught at one of its camping and hunting trips in the Poconos. A barn dance sponsored by the organization proved so successful that it promises to become a semi-annual affair.

## OFFICERS

Robert P. Stoudt	<i>President</i>
William P. Varner	<i>Vice-President</i>
Ralph D. Stoneback	<i>Treasurer</i>
Frank A. Szabo	<i>Recording Secretary</i>
H. Lawrence Abbott	<i>Corresponding Secretary</i>

## MEMBERS

**FACULTY:** Major Frederick W. Adams, Frederick R. Ashbaugh, Major Reginald R. Bacon, Fay C. Bartlett, Claude G. Beardslee, Major Adrian R. Brian, Dr. Raymond C. Bull, Robert D. Butler, Neil Carothers, Wray H. Congdon, Morris E. Kanaly, Robert P. More, Francis J. Trembley, Lawrence Whitcomb.

**HONORARY:** William A. Stauth, James Varner.

**STUDENT:** Lawrence Abbott, John P. Allen, Lynn Bartlett, Thomas Braceford, Frederick Brennan, Andrew

H. Brennan, William Brown, John Brubaker, Richard Button, Oakey Cooke, Roy Cowin, Charles Crouse, John Culliney, Harry S. Dennis, Lawrence Diehl, Willard Dunham, Richard Eberts, Franklin C. Fehnel, Richard Fries, William W. Goshorn, Fletcher Hanks, Charles H. Harding, Charles E. Henderson, Wallace Kendall, Chester L. Kingsbury, Paul Korlick, Jr., Leonard D. Larson, James Loback, Harry Lynch, Lewis Marks, Edward McKelvy, Charles McWayne, Arthur Miller, Edgar K. Muhlhause, John J. Nicol, David Nichols, Charles M. Norlin, Henry Reuer, Donald Sands, David Smith, Earl Smith, Ralph Stoneback, Robert P. Stoudt, Frank Szabo, Townsend Treese, Gaston Van der Veer, William Varner, William Walker, Richard Walling, Wallace R. Wirths, Joseph A. Wyler, Frank Young.

TOP ROW: Varner; THIRD ROW: Trembley, Cowin, Crouse, Stoneback, Wirths, Musselman; SECOND ROW: McWayne, Adams, Ashbaugh, Congdon, Bartlett, Culliney; BOTTOM ROW: Karlik, Dennis, Szabo, Stoudt, Nicol, Lynch, Duncan.

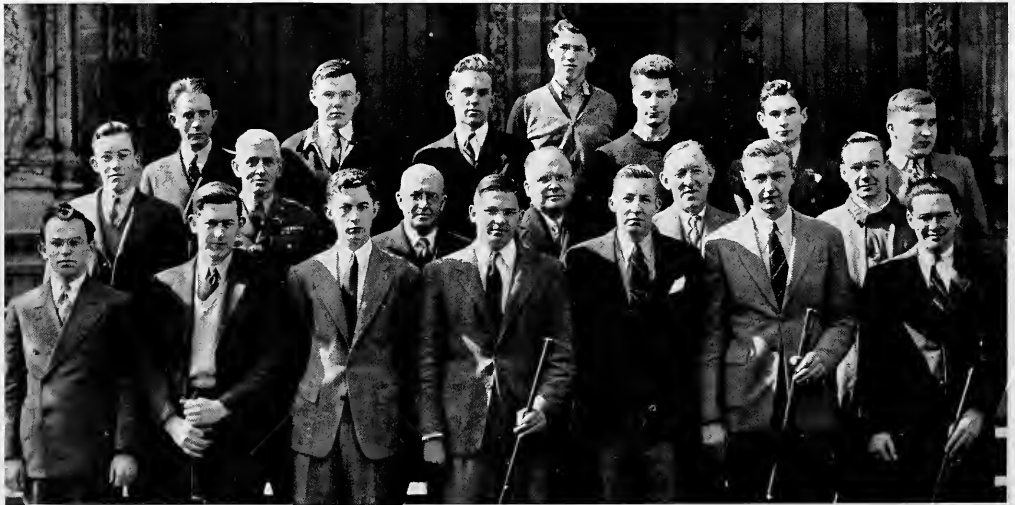

S T U D E N T A C T I V I T I E S

# MUSTARD AND CHEESE

Mustard and Cheese, the University dramatic club, was founded in 1885 by Richard Harding Davis. Some students met in the parlor of Charlie Rennig's saloon and ate cheese sandwiches spread with mustard. The dramatic club was so formed and their bill of fare was used for its name.

Recently Albert A. Rights created the Dramatic Workshop to train the aspiring undergraduates in staging, acting, directing, and writing.

In the Fall the club presented the famous stage

and screen hit, "Dead End." Particularly outstanding in the cast were the two veterans, Nathaniel Brisker as Baby Face Martin and R. Harry Gunnison as "Spit."

In the Spring the Dramatic Workshop presented "Our Town" with Robert Gusdorff and Richard J. Berg in the lead roles. The final play of the year was Robert Sherwood's "Idiots Delight" with Nathaniel Brisker and Rita Schafer in the leading parts.

## OFFICERS

Frank C. Woodside, Jr.—*President*; Wallace P. Watkins—*Vice-President*; Chester C. Baldwin—*Business Manager*; Norman Hammer—*Secretary*; Joseph L. Scerrill—*Technical Director*; J. Dukes Wooters, Jr.—*Program Manager*; George S. Sprague—*Stage Manager*; Hazen P. Chase—*Ticket Manager*; William A. Matheson—*Property Manager*; John R. Whitmeyer—*Costume Manager*; Walter H. Vogelsberg—*Electrical Effects*; Robert S. Bathe—*Script Manager*; Roy S. Zachary—*Publicity Manager*; Norman Hammer—*Student Director*.

## MEMBERS

Chester C. Baldwin, William H. Barnard, Robert S. Bathe, Hazen P. Chase, Olin M. David, Donald C. Denison, Morgan C. Elmer, Richard S. Gowdy, Samuel M. Grafton, R. Harry Gunnison, Norman Hammer, Edwin H. Hine, William A. Matheson, John H. Mathewson, Wilkes McClave, Edwin H. Miller, Joseph L. Scerrill, George S. Sprague, Mills G. Sturtevant, Walter H. Vogelsberg, Wallace P. Watkins, John R. Whitmeyer, Frank C. Woodside, Jr., J. Dukes Wooters, Jr., Roy S. Zachary.

TOP ROW: Zachary, Wooters, Mathewson, Gunnison, Watkins; SECOND ROW: Witmeyer, David, Chase, Sprague, Brisker; BOTTOM ROW: Gowdy, Hammer, Woodside, Scerrill, Vogelsberg, Rights.



S T U D E N T   A C T I V I T I E S

# RIFLE CLUB

Paced by Dave Smith, a leading candidate for the mythical All-American Rifle Team, the Lehigh rifle team concluded its most successful season in these 11 years. The team's sole defeat came at the hands of the U. S. Naval Academy, 1959 champions, in a hotly contested match. One highlight of the season was trouncing the University of Maryland who were in third place last year.

Excellent support was given to the team by Ed

Uhl, who was selected on the 1959 All-American Second Team. Top honors in the off hand scores go to Ted Scott, who has the knack of coming through in the pinches. At all times, positions were closely contested by the other expert riflemen.

Current scores indicate that the team will take its share of honors in the remaining R. O. T. C. matches and in the N. R. A. Intercollegiate match.

## 1940 SEASON'S RESULTS

Philadelphia Marines	1544	Lehigh	1588
Drexel	1526	Lehigh	1599
Maryland	1569	Lehigh	1584
Navy	1411	Lehigh	1597
Lafayette	1298	Lehigh	1584
Rutgers	1508	Lehigh	1584
S. M. C. Basic School	1558	Lehigh	1578

## OFFICERS

Loring Lane—*President*; John A. Dallen—*Captain*; Edward G. Uhl—*Manager*; Charles H. Carter—*Junior Manager*; Major A. R. Brian—*Coach*; Sergeant C. F. Gasda—*Assistant Coach*.

## VARSITY

John A. Dallen, Charles W. Darby, Loring Lane, Edward G. Uhl, Charles H. Carter, George V. Holby, William A. Siegele, Theodore G. Scott, David R. Smith, Richard P. S. Smith.

TOP ROW: Scott, Olson, Holby, Varner, Darby, Smith, Foss; SECOND ROW: Sergeant Gasda, Needles, Lane, Dallen, Uhl, Major Brian; BOTTOM ROW: Carter, Belcher, Siegele, Q. Gasda, Kimberly.



S T U D E N T   A C T I V I T I E S

# DE MOLAY CLUB

The DeMolay Club was founded in the fall of 1938 to bring together Lehigh students who were or had been DeMolays. Started primarily as a service organization, it attempts to unite the spirit of college with the working principles of the order. Since its inception, the club has been successful in both endeavors. The restrictive nature of the organization has not hindered its purpose or spirit.

Since the first meeting of this group, there has been a steady and solidly founded increase in

membership and activities. Aside from the program of events within the club, there has been organized a team to install the officers of DeMolay chapters in this vicinity. This team has, through its numerous trips to chapters in New Jersey and Pennsylvania, endeavored to spread the name of the school as well as that of the club. That the future of the club will be as successful as its past is the sincere hope of its founding members.

## OFFICERS

Warren W. Ache  
Edward L. Hess  
Robert D. Everett  
Alfred E. Horka  
William B. Wrigley

*President*  
*Vice-President*  
*Secretary*  
*Treasurer*  
*Chaplain*

## MEMBERS

Warren W. Ache, Walter L. Anders, Joseph F.

Arbogast, William T. Buhrig, Warren E. Deifer, Somers H. Endicott, Joseph B. Exaul, Robert D. Everett, Robert E. Gengenbach, Edward L. Hess, Alfred E. Horka, Raymond C. Huntoon, William B. McArthur, William J. Meikle, William C. Pearson, Irving B. Remsen, Eldon M. Roemmele, Donald G. Sanders, LeRoy A. Wiley, John R. Witmeyer, William B. Wrigley, Donald C. Young.

TOP ROW: Remsen, Endicott; SECOND ROW: Wiley, Everett, Meikle, Horka; BOTTOM ROW: Hess, Witmeyer, Roemmele, Wrigley, Young.



S T U D E N T   A C T I V I T I E S

# INTERNATIONAL RELATIONS CLUB

The Lehigh International Relations Club was formed with the purpose of furthering interest in and promoting the study of international problems and politics among the students of the university. Besides regular monthly meetings, the activities of the club during the year included participation in the International Relations Club convention at New Brunswick, New Jersey, and in the Model League Assembly at Geneva, New York, and sponsoring, along with the Foreign Pol-

icy Association, a Round Table of International Affairs at Lehigh.

The regular monthly meetings this year followed a different program from those of past years. At several of the meetings members of the club, instead of the customary outside speakers, presented papers or talks, which were followed by discussion. The year was concluded with the induction of several new members, followed by a banquet.

## OFFICERS

Chester C. Baldwin

*President*

Carl H. Richardson

*Vice-President*

John F. Hamblin

*Secretary*

Terry Schiff

*Treasurer*

Wilson L. Godshall

*Faculty Adviser*

## MEMBERS

Chester C. Baldwin, Welles R. Bliss, Charles W. Darby, John F. Hamblin, Charles E. Henderson, Harold King, Russell Kowalshyn, Robert Miller, Leon H. Plante, Arthur H. Rich, Frank H. Rich, Carl H. Richardson, John B. Rush, Terry Schiff, Richard A. Ware.

TOP ROW: Plante, Kowalshyn, Miller, Ware, Bliss; BOTTOM ROW: Rich, Hamblin, Baldwin, Richardson, Schiff.



S T U D E N T   A C T I V I T I E S

# CIVIL ENGINEERING SOCIETY

The Lehigh University Chapter of the American Society of Civil Engineers is an outgrowth of the Civil Engineering Society, which was founded as a local group in 1875. The society was reorganized in 1901 and again in 1922, when it became a student branch of the national society. At present there are 115 chapters, all of which maintain close relations with the senior body.

The object of the society is to bring the students into closer contact with professional engineers and

to create interest in civil engineering. This is accomplished by presenting guest speakers at the monthly meetings at which the topic is one of the specialized fields of civil engineering: hydraulics, structures, sanitary engineering, railroads, and highways. For social meetings, the society has an annual Christmas banquet and spring picnic. Last year delegates were sent from the Lehigh Chapter to the national convention of the American Society of Civil Engineers.

## OFFICERS

James G. McGinnis  
Norman C. Scarpulla  
William R. Clark  
Sidney B. Bowne  
Stephen T. Lowry  
Harry C. Payrow

*President*  
*Vice-President*  
*Treasurer*  
*Secretary (First Semester)*  
*Secretary (Second Semester)*  
*Faculty Adviser*

## MEMBERS

John M. Adams, Andrew B. Baker, James H. Boucher, Sidney B. Bowne,  
William A. Brooks, John H. Brubaker, Walter R. Catching, William R. Clark,  
Alfred T. Cox, Carl Creidenberg, Thomas P. Cunningham, Robert J. Fisher,  
David S. Geissinger, Arnold L. Godlove, John C. Gregg, George V. Griffith, Frank  
E. Harper, Ralph G. Johnson, John O. Liebig, Stephen T. Lowry, Howard G.  
Luley, Robert C. Lynch, James G. McGinnis, Charles F. Mitchell, Ralph D.  
Palazzo, Vivian G. Paul, William C. Pearson, Norman C. Scarpulla, William  
R. Schmoll.

# S T U D E N T   A C T I V I T I E S

# CHEMICAL SOCIETY

The Chemical Society, in its early days, was a secret society which elected its members from all departments by a secret ballot. In 1875 the society sent letters to many eminent scientists offering them honorary memberships. Over one hundred acceptances were received many of which were accompanied by photographs. These scientists were from all parts of the United States, and from France, Germany, England, Ireland, Russia, and Switzerland.

In 1875 the society broadened out and changed its name to the Chemical and Natural History

Society. It sponsored lectures on scientific subjects and gave financial assistance to three trips to Brazil and Texas. The purpose of these expeditions was to obtain zoological specimens for the society. Many were obtained and it became necessary to store them in the auditorium on the third floor of Packer Hall.

At the next election, one fraternity managed to get control of every office in the society and dissension followed. Here the society dropped into obscurity.

## OFFICERS

Robert P. Carter

*President*

Andrew S. Morrow

*Vice-President*

Albert E. Lee

*Secretary*

John D. Mettler

*Treasurer*

In the same year that the elections were carried out with such disastrous results to the society, the present Chemistry Building was erected. Interest again rose in the society with renewed vigor and out of this interest came the foundation of the present Chemical Society. Today the society is composed of about one-sixth of the student body and at the regular monthly meetings prominent men from various fields in the scientific world are presented to the members of the society. These speakers include industrialists, professors from other universities, and occasionally graduate students in Chemistry from Lehigh.

In lieu of its December meeting, the Chemical Society holds its annual Christmas banquet at the Masonic Temple. There is entertainment by the students and a talk by some man prominent in a non-scientific field. This event is the society's high-light of the year.

The Chemical Society also sponsors the Student Chemistry Foundation Fund, the interest from which is used to maintain a graduate fellowship here at Lehigh in the Chemistry Department. Contributions to this fund consist almost entirely of unused portions of laboratory deposits which are turned over to the fund by the students.

# S T U D E N T A C T I V I T I E S



# ELECTRICAL ENGINEERING SOCIETY

The American Institute of Electrical Engineers' first student branch was founded at Lehigh University, October 12, 1902, by President Emeritus Charles F. Scott. Thus the Lehigh branch became the first in a movement that has now grown to 120 branches in colleges of all parts of the country.

An open meeting is held each month, with lectures being given by men prominent in the fields of electrical engineering. Many student papers are also presented. These meetings are de-

signed to bring students of electrical engineering closer together, and to give first-hand knowledge of the current problems of the profession. Along with the regular meetings, an annual banquet followed by a party is held which has traditionally been a Christmas party, but the date was changed this year to St. Valentine's.

The branch this year suffered a great loss in the death of Dr. Stanley S. Seyfert, head of the department of electrical engineering. Dr. Seyfert had been an active member of the branch since its founding.

## OFFICERS

Arthur S. Mickley

Robert R. Godard

John V. McGuire

Walter M. Schweder

William H. Formhals

*President*

*Vice-President*

*Treasurer*

*Secretary*

*Faculty Adviser*

## MEMBERS

FACULTY: J. Lynford Beaver, Clelio Brunetti, Howard D. Gruber, Nelson S. Hibshman, Henry C. I. Knutson, Archie R. Miller, Edward S. Tinley.

STUDENT: Henry L. Abbott, Maynard G. Arsove, William H. Barnard, Luther R. Bartholomew, Warren H. Beaumont, Charles S. Bennett, Frank H. Bower, Stanley Caplan, Gilbert P. Cardwell, Harvey H. Chamberlain, William H. Clark, Wenceslao J. Contreras, Theodore R. Cortright, William Danshaw, Alton P. Dieffenbach, Donald Eadie, William A. Eisele, Joseph B. Evaul, Louis H. A. Feher, Albert C. Foss, Roy H. Frederickson, Joseph C. Gabuzda, Theodore C. Gams, Louis G. Gitzendanner, Robert R. Godard, William D. Green, Robert R. Halligan, Richard M. Haslet, Edward L. Hess, Edwin W. Hine, Harold C. Hixson, Warren E. Hoffman, Henry J. Horn, Frederick H. Housel, Edward C. James, Joseph Kaszycki, Rudolph Kerchmar, Stephen Kowalshyn, Max Krissiep, William A. Kuhar, Donald W. Kurtz, Robert B. Kurtz, Quintin A. Lerch, Nathan G. Lesh, Frank P. Librizzi, Thomas C. MacAllister, Norman L. Maguire, John V. McGuire, Arthur S. Mickley, Harold E. Mooseman, Warren K. Morgan, Richard D. Munnikhuisen, Hans Nelken, Leonard B. Rahn, James L. Reiley, Harold H. L. Rinker, Walter M. Schweder, Joseph L. Serrill, Robert J. Seugling, Willard M. Shelly, Josef Solsky, Frank G. Steinbrucker, Carl C. Stotz, Hulme W. Thomas, Watler H. Vogelsberg, Stuart H. Vogt, Richard R. Waer, Raymond S. Willard, Elwyn Wolfe, David S. Worman.

# S T U D E N T   A C T I V I T I E S

# INDUSTRIAL ENGINEERING SOCIETY

The Industrial Engineering Society was founded twelve years ago because a need was felt for an organization with the purpose of improving student relations in the Industrial Engineering curriculum. The result was the creation of the Industrial Engineering Society.

The society strives to attain two goals: to attempt to make available to the students practical industrial material, the knowledge of plant layout, maintenance, production, and general engi-

neering ability; to promote closer relationships among the student classes.

The society fulfills its mission by maintaining a varied program throughout the school year. Meetings are held regularly and speakers prominent in the industrial world give informal lectures to the members of the society. These men give talks dealing with all phases of industry and do not dwell upon the aspect of engineering alone.

The society's program also includes student parties and picnics in the Spring.

## OFFICERS

William M. Harbaugh

Alfred V. Bodine

Donald W. MacFeeters

Chester C. Baldwin

Fred V. Larkin

John R. Connelly

*President*

*Vice-President*

*Secretary*

*Treasurer*

*Honorary Chairman*

*Faculty Adviser*

## MEMBERS

Robert A. Ackerman, Robert E. Ashley, Charles Balough, Frank G. Binger, Robert D. Board, Aaron H. Brennesholtz, Louis J. G. Buehler, Irwin R. Burkey, Robert W. Clark, Charles V. Clarke, Fenton R. Cloud, Robert H. Coleman, Leonard R. Constantine, William C. Cosford, Joseph C. Coyne, John A. Dallen, Philip W. Davis, Warren E. Deifer, John H. Deming, Donald G. Denison, Robert C. Dimmich, Charles B. Dutton, Wellington B. Eler, Robert C. Engle, Robert I. Felch, Richard Z. Freemann, William E. Fry, Russell C. Gebert, Panos B. Georgopulo, Claude D. Gilchrist, Louis T. Girdler, Gregory Gould, Charles A. Hamilton, James W. Hanson, William F. Hauserman, John B. Haus, Charles E. Henderson, William K. Hodson, John M. Hood, David L. Hume, Harry W. Jones, John M. Kasson, Fred V. Larkin, George C. Lennox, Basil W. Logechnik, John F. Loose, Robert J. Loose, Preston F. Marshall, William S. McConnor, Roger J. McNamara, Matthew K. Morris, Leonard D. Morrison, Thomas A. Mostyn, Jacob S. Nolf, Benjamin Ojserkis, Herbert J. Packer, John W. Prinkey, Philip B. Robeson, Eldon M. Roemmele, John R. Romig, Richard C. Roth, Clyde C. Ruffle, Howard E. Schaffer, Howard O. Schroeder, Charles H. Schumacher, Edwin H. Scott, Jacques Segal, Harrison N. Siebold, Leon Silbermann, Vernon H. Simmons, Edward H. Stoehr, Charles M. Thompson, Bernard E. Tripp, Waldso R. Turner, Hugh G. Van der Veer, Lindsley D. Van der Veer, James M. Walton, Richard C. Wells, LeRoy A. Wiley, Kenneth C. Wotring, Allen H. Zane.

# S T U D E N T A C T I V I T I E S

# MECHANICAL ENGINEERING SOCIETY

The American Society of Mechanical Engineers founded its student branch at Lehigh in 1911. This chapter is one of 117 chapters which are to be found in every important technical school in the United States and Canada. The student branch permits the members to join after graduation the senior society, the American Society of Mechanical Engineers. Here they are admitted as junior members.

In keeping with the object of the society to maintain a connection between the practicing en-

gineer and the student, monthly meetings are held when prominent speakers are presented to the students and discussions are held after the speeches are finished. In this way the students become acquainted with prominent men and are kept abreast of the practical advancements of the profession.

In addition to the monthly meetings, other events are sponsored by the society. These are the Christmas party presented by the society in December and the Senior farewell picnic in May.

## OFFICERS

John F. McQuillin

Robert Caemmerer

Ellis R. Snovel

Robert A. Ackerman

Thomas E. Jackson

*President*

*Vice-President*

*Secretary*

*Treasurer*

*Faculty Adviser*

## MEMBERS

Robert A. Ackerman, Robert C. Albert, John C. Alberts, Boris Baiko, Charles B. Bayles, Frank G. Binger, Walter P. Blamire, James H. Bleiler, John Bontya, Aaron H. Brennescholtz, Richard E. Brown, Thomas M. Buck, Paul H. Butler, Gordon M. Clark, Edward J. Coffey, Bertram J. Cross, Allen R. Deschere, Frank R. Dirkes, Theodore S. Du Bose, John H. Dudley, Stevenson M. Enterline, Vincent A. Frantz, Joseph M. Garden, Robert E. Gengenbach, William E. Gheen, William E. Good, Samuel M. Grafton, Richardson Gray, Spencer R. Griffith, Clarence W. Hackney, Edward D. Heins, Robert H. Ireland, Alver H. Ives, Robert A. Jöhler, Charles F. Kalmbach, Gilbert M. Keller, William H. Lehr, Valentine Lichtenstein, George E. Lien, Harold Z. Llewellyn, Donald R. Luster, Philip Lutters, Robert E. Lyon, Donald W. MacFeeters, John E. Malley, John F. McQuillin, George F. Minde, Matthew K. Morris, Charles G. Myers, Edward P. Phillips, Robert K. Poetter, John A. Read, Clarence G. Reber, George B. Reinking, Howard E. Schaffer, Robert L. Scott, Murl W. Sears, Francis G. Shenton, Harrison N. Siebold, Robert S. Struble, Alfred L. Trumpler, John D. Van Blarcom, Richard L. Vockel, Arthur E. Weatherbee, Charles E. West, John M. Williams, Robert F. Wolfe, Guy C. Worrell, Robert J. Wright, Allen H. Zane.

# S T U D E N T   A C T I V I T I E S





CLAUDE G. BEARDSLEE

## HONORARIES

# TAU BETA PI

Tau Beta Pi was founded at Lehigh in 1885 by Professor Edward Williams, then head of the Mining Department at Lehigh. Tau Beta Pi has expanded so that there are now 70 active chapters with a total membership of 52,000 men. The society is now recognized as one of the vital factors

in the life of the engineering schools of America.

To be eligible for membership, a junior must be in the upper eighth of his class, a senior in the upper quarter. Eligible men are elected to membership on the basis of the various qualities which are attributed to an ideal engineer.

## OFFICERS

Edward G. Uhl  
Edward M. Sharp  
Robert D. Marsden  
Bernard Altshuler  
Robert C. Good, Jr.  
William R. Csellak

*President*  
*Vice-President*  
*Corresponding Secretary*  
*Recording Secretary*  
*Treasurer*  
*Cataloguer*

## MEMBERS

STUDENT MEMBERS: Bernard Altshuler, William A. Blum, Jr., Robert P. Carter, William R. Clark, Richard F. Clock, Alfred T. Cox, William R. Csellak, Philip G. DeHuff, Jr., Wellington B. Eler, Richard C. Gangwer, Robert C. Good, Jr., William M. Harbaugh, Jr., Ernest F. Johnson, Jr., Charles F. Kalmbach, Gilbert M. Keller, Richard C. Kelley, Jr., Albert E. Lee, Jr., Theodore L. Leininger, Donald R. Luster, Donald W. MacFeeters, Robert D. Marsden, John V. McGuire,

Arthur S. Mickley, Norman L. Morse, William B. Pohlman, Herbert E. Rasmussen, George M. Ritchie, Jr., James F. Ryan, Edward M. Sharp, George S. Sprague, Hulme W. Thomas, Harold F. J. Truchsess, Edward G. Uhl, John L. Worzel, Donald C. Young,

FACULTY MEMBERS: Frank S. Beale, Lynford Beaver, Sylvanus A. Becker, Cleo Brunnetti, Robert D. Billinger, A. Copeland Callen, Lloyd T. Cheney, James L. Clifford, Allen R. Deschere, Alpha A. Diefenderfer, Theodore S. Dubose, Howard Eckfeldt, Howard J. Godfrey, Earl Heins, Nelson S. Hibshman, Thomas T. Holme, Cyril D. Jensen, Bruce G. Johnston, Arthur W. Klein, Fred V. Larkin, Alexander W. Luce, John C. Mertz, Benjamin L. Miller, E. Robins Morgan, Harvey A. Neville, Ernst B. Schulz, Charles W. Simmons, Bradley Stoughton, Milton C. Stuart, Hale Sutherland, Edwin R. Theis, Charles L. Thornburg, Harry M. Ullman, Clement C. Williams.

TOP ROW: Truchsess, Thomas, Carter, Beaver, McGuire, Kelley, Keller; THIRD ROW: Clark, Young, Gangwer, Sprague, Johnson, Dehuff, Cox; SECOND ROW: Kalmbach, MacFeeters, Harbaugh, Rasmussen, Pohlman, Lee, Morse; BOTTOM ROW: Csellak, Good, Altshuler, Uhl, Worzel, Blum.

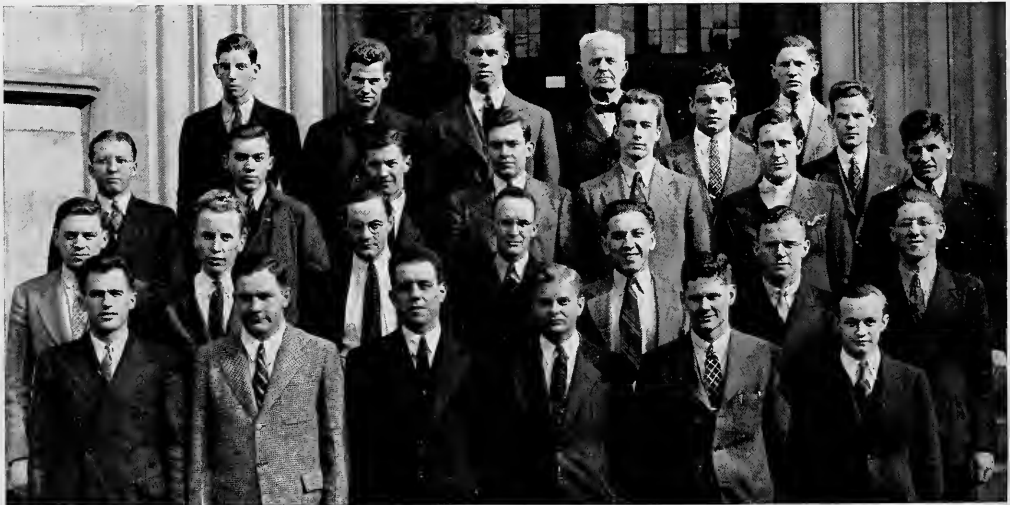

Α Ν Θ Ρ Ω Π Ω Ν Δ Ο Ξ Α Ν Ε Χ Ο Υ Σ Ι Ν Α Γ Α Θ Η Ν

# NEWTONIAN

The Newtonian Society was founded at Lehigh University in 1927 as a freshman honorary mathematical society. Its purposes are to promote interest in mathematics among the members of the Freshman class, to promote friendships among students and faculty members, and to provide op-

portunity for intellectual activity outside the classroom.

Talks at the monthly meetings are delivered by faculty or club members, and this year included discussions of mathematics as pertaining to determinants, biological growth, astronomy, and the history of mathematics.

## OFFICERS

Edward F. Bodine	<i>President</i>
Robert E. Cullen	<i>Vice President—Treasurer</i>
Raymond B. Anderson	<i>Secretary</i>
Voris V. Latshaw	<i>Faculty Adviser</i>

## MEMBERS

Raymond B. Anderson, Donald N. Bachman, Jesse O. Betterton, Edward F. Bodine, James H. Boucher, George A. Brenker, A. Bruce Brown, Lewis J. Caulk, John F. Clark, Nelson R. Clark, William H. Corrdry, Robert E. Cullen, William A. Eisele, George E. Elliott, Robert H. Forster, Harry J. Friedman, Ernest Gamble, Harold A. Grubb, Harold W. Haines, James

G. Hamilton, Robert A. Hammond, Caleb W. Holyoke, Frank P. Librizzi, Philip Lutters, Robert M. Maiden, Paul W. Marshall, Frank S. McKenna, Richard E. Metius, John H. Milbank, Albert M. Miller, Leonard H. Miller, Richard D. Munnikhuysen, Jacob S. Nolf, Lowell K. Oliphant, Preston W. Parvis, John T. Ransom, John A. Reed, Howard W. Riemer, Gordon B. Robertson, Clarence M. Sanderson, John S. Saylor, Charles H. Schumacher, Henry A. Seebald, Louis E. Sharpe, Robert N. Simonsen, William J. Skinner, Frank E. Smith, John J. Somers, Robert S. Struble, Albert L. Thalhamer, Kurt H. Weber, Robert R. Young.

BACK ROW: Housten, Kreisser, Stump, Porter, Clark, Titlow, Nielsen, Latshaw, Bodine; THIRD ROW: Kaplan, Richards, Pew, Prinkey, Eichlin; SECOND ROW: Landesman, Waller, Young, Tompkinson, Powers, Birkhead, Ossenberger; BOTTOM ROW: Arsove, Parrish, Bower, Schumacher, Bennett, Boucher, Meikle.

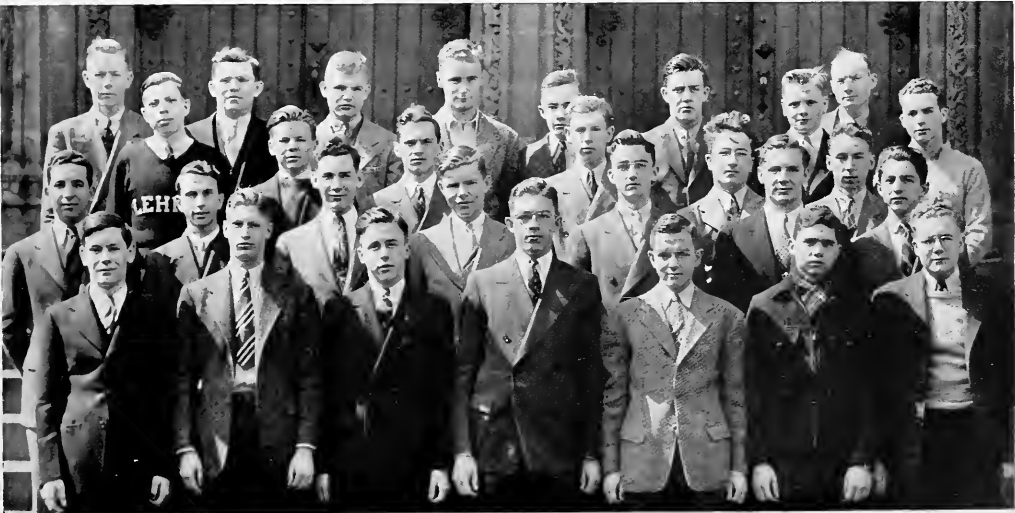

Α Ν Θ Ρ Ω Π Ω Ν Δ Ο Ξ Α Ν Ε Χ Ο Υ Σ Ι Ν Α Γ Α Θ Η Ν

# PI TAU SIGMA

Pi Tau Sigma was founded at the University of Illinois as an honorary fraternity for mechanical engineers. Its principles are "fostering the high ideals of the engineering profession, stimulating interest in departmental activities, and promoting the welfare of its members."

## OFFICERS

Chester C. Baldwin  
 Preston F. Marshall  
 Gilbert M. Keller  
 Richard F. Clock  
 Donald R. Luster  
 John R. Connelly

*President*  
*Vice-President*  
*Corresponding Secretary*  
*Recording Secretary*  
*Treasurer*  
*Faculty Adviser*

## MEMBERS

**FACULTY:** Joel F. Bailey, Thomas E. Butterfield, A. Copeland Callen, John R. Connelly, Thomas T. Holme, Thomas E. Jackson, Burgess H. Jennings, Fred V. Larkin, Alexander W. Luce, Robert L. Scott, Milton C. Stuart, Clement C. Williams, Cecil F. Warner.

On December 5, 1927, the Lehigh Theta Chapter was installed. It was realized in 1935 that the Lehigh Industrial Engineering course was included in mechanical engineering as understood by the society. Therefore industrial as well as mechanical engineers are now eligible for membership at Lehigh.

**STUDENTS:** Robert C. Albert, Chester C. Baldwin, Charles B. Bayles, Aaron H. Brennesholtz, Louis J. G. Buehler, Robert Caemmerer, Richard F. Clock, Wellington B. Eler, Robert I. Felch, James C. Feldmann, Claude D. Gilchrist, Spencer R. Griffith, William M. Harbaugh, Charles F. Kalmbach, Gilbert M. Keller, George E. Lien, Donald R. Luster, Robert E. Lyon, Donald W. MacFeeters, Preston F. Marshall, Charles G. Myers, Benjamin Ojserkis, Clarence G. Reber, George M. Ritchie, Francis G. Shenton, Alfred L. Trumpler, Richard L. Vockel, Charles E. West, Arthur E. Wetherbee, Robert J. Wright, Allen H. Zane.

TOP ROW: Holmes, Luce, Bailey, Brennesholtz, Stuart; FOURTH ROW: Conneley, Ritchie, Gilchrist, Lien; THIRD ROW: Vockel, Felch, MacFeeters, Trumpler, Wright, Ojserkis, Shenton; SECOND ROW: Kalmbach, Lyon, Myers, Alberts, West, Caemmerer, Larkin; BOTTOM ROW: Wetherbee, Griffiths, Keller, Marshall, Baldwin, Luster, Bayles, Jones.

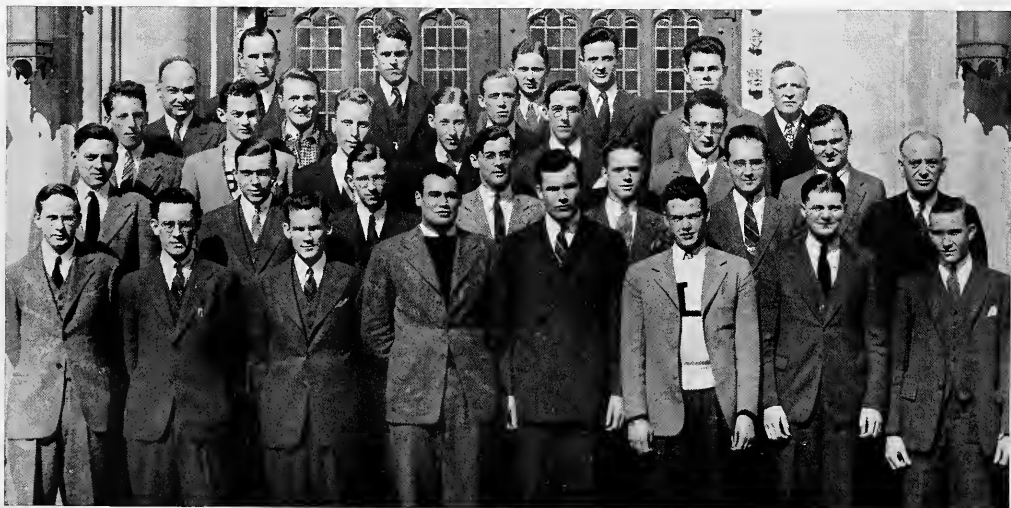

Α Ν Θ Ρ Ω Π Ω Ν Δ Ο Ξ Α Ν Ε Χ Ο Υ Σ Ι Ν Α Γ Α Θ Η Ν



# PI MU EPSILON

Pi Mu Epsilon, honorary mathematics society, was inaugurated at Lehigh in 1929 when the Lehigh University Mathematics Club was awarded a charter as the Pennsylvania Gamma Chapter. The membership is open to men who have excelled in at least two years of mathematics and have shown an inclination to further study in the

field of mathematics. Students from all branches of the University are eligible.

The society aims to supplant the formal instruction in stimulating an interest in the various phases of mathematics. Toward this end, meetings are held each month with a lecture and discussion.

## OFFICERS

Bernard Altshuler	<i>President</i>
Robert F. Koenig	<i>Secretary</i>
Thomas E. Ricketts	<i>Treasurer</i>
John L. Vanderslice	<i>Faculty Adviser</i>

## MEMBERS

**FACULTY MEMBERS:** Robert A. Buerschaper, Edward H. Cutler, Tomlinson Fort, Burgess H. Jennings, Kenneth W. Lamson, Henry L. Langhaar, John C. Mertz, George E. Raynor, Joseph B. Reynolds, Clarence A. Shook, Lloyd L. Smail, William R. Transue, John L. Vanderslice, Nelson P. Yearley.

**STUDENT MEMBERS:** Bernard Altshuler, Robert N. Brown, Richard A. Buser, William F. Carson, Jr., Alfred T. Cox, Samuel S. Cross, Wellington B. Eler, Philip G. Foust, Louis G. Gitzendanner, Robert R. Godard, Robert C. Good, Jr., Earl D. Heins, Frederick H. Housel, Aelfric James, Jr., Charles F. Kalmbach, Gilbert M. Keller, Richard C. Kelley, Jr., Robert F. Koenig, Donald R. Luster, Robert D. Marsden, William B. Pohlman, Charles F. Rehman, Thomas E. Ricketts, George M. Ritchie, Jr., James F. Ryan, Edward M. Sharp, George S. Sprague, Carl C. Stotz, Edward G. Uhl, John L. Worzel.

*TOP ROW:* Raynor, Pohlman, Lamson; *FOURTH ROW:* Yearley, Kalmbach, Shook, Fort, Foust, Lee; *THIRD ROW:* Mettler, Housel, Hess, Heins, Slotz; *SECOND ROW:* Marsden, Cross, Worzel, Kelley, Keller, Gitzendanner; *BOTTOM ROW:* Good, Sprague, Koenig, Altshuler, Ricketts, Uhl, Rehmer.



Α Ν Θ Ρ Ω Π Ω Ν Δ Ο Ξ Α Ν Ε Χ Ο Υ Σ Ι Ν Α Γ Α Θ Η Ν

# ETA KAPPA NU

Eta Kappa Nu, the honorary electrical engineering society, was founded October 28, 1904, at the University of Illinois. Chi Chapter was installed at Lehigh in April 1926 when, largely through the efforts of Professor Nelson S. Hibshman, a chapter was organized and a charter obtained from the fraternity headquarters. The aim

of the society is to provide closer cooperation with mutual benefits to students and members of the electrical engineering profession.

Chi Chapter sponsors inspection trips every Saturday in the Spring as one of its chief activities.

## OFFICERS

John V. McGuire	<i>President</i>
Arthur S. Mickley	<i>Treasurer</i>
Robert R. Godard	<i>Recording Secretary</i>
Harold C. Hixson	<i>Corresponding Secretary</i>
Robert J. Seugling	<i>Bridge Editor</i>
Dr. J. Lynford Beaver	<i>Faculty Adviser</i>

## MEMBERS

Alton P. Dieffenbach, Albert C. Foss, Jr., Louis G. Gitzendanner, Robert R. Godard, Harold C. Hixson, Frederick H. Housel, Stephen Kowalyslyn, Jr., John V. McGuire, Arthur S. Mickley, Robert J. Seugling, Carl C. Stotz, Walter H. Vogelsberg, Michael Temoshok.

TOP ROW: Gitzendanner, Beaver, Kowalyslyn; SECOND ROW: Foss, Housel, Dieffenbach, Vogelsberg, Temoshok; BOTTOM ROW: Mickley, Seugling, McGuire, Godard, Hixson.

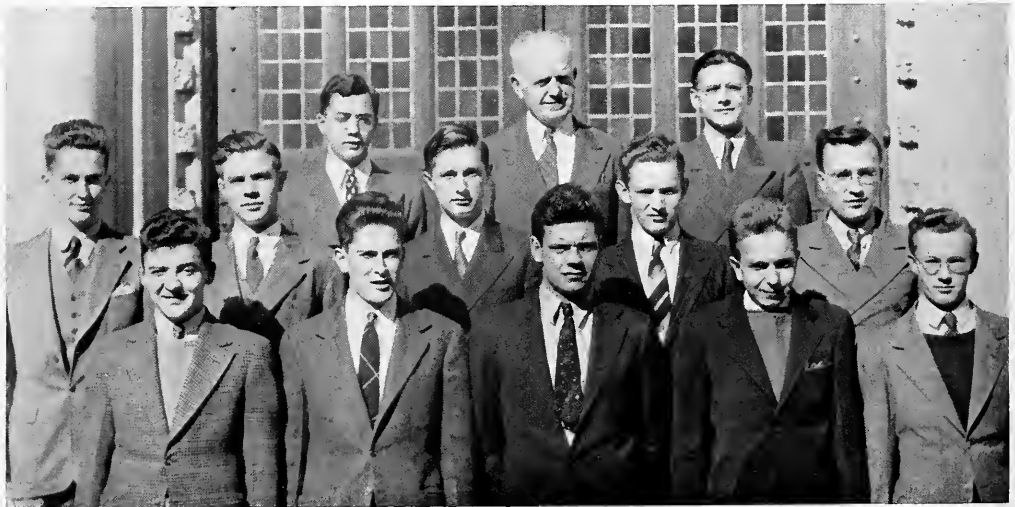

Α Ν Θ Ρ Ω Π Ω Ν Δ Ο Ξ Α Ν Ε Χ Ο Υ Σ Ι Ν Α Γ Α Θ Η Ν

# ALPHA KAPPA PSI

Alpha Kappa Psi, honorary professional fraternity of commerce, was founded at Lehigh in 1924 when largely through the efforts of Registrar George B. Curtis and Dean Neil Carothers the Lehigh Business Administration Club was granted a charter as the Alpha Sigma Chapter.

At the bi-monthly meetings prominent speakers are presented and informal discussions on current business topics are held. The members are chosen from men of the upper two classes in the College of Business Administration who have been high in scholarship and extra-curricular activities.

## OFFICERS

- |                      |                        |
|----------------------|------------------------|
| C. Budd Heisler      | <i>President</i>       |
| Albert J. Collins    | <i>Vice-President</i>  |
| Joseph B. Kelley     | <i>Secretary</i>       |
| Charles R. Griffiths | <i>Treasurer</i>       |
| Roy B. Cowin         | <i>Faculty Adviser</i> |

## MEMBERS

- Henry D. Chandler, Robert F. Coleman, Albert J. Collins, Paul R. Duyckinck, Richard S. Gowdy, Charles R. Griffiths, Walter G. Guy, C. Budd Heisler, James R. Hendry, Joseph B. Kelley, Emery W. Loomis, Jr., John J. McCluskey, John J. McFadden, Robert R. Merwin, Richard F. Pearce, Stuart B. Powers, Willard J. Thomas, Robert M. Ulmer, Wallace P. Watkins, John W. Whiting, Jr.

TOP ROW: Loomis, Coleman, Thomas, Bishop, Mayer; THIRD ROW: Whiting, Chandler, Ulmer, Merwin, MacFadden; SECOND ROW: Carothers, Watkins, Gowdy, Hendry, Pearce, Duyckinck; BOTTOM ROW: Powers, Collins, Griffiths, Heisler, Kelley, Smith, Guy.



Α Ν Θ Ρ Ω Π Ω Ν Δ Ο Ξ Α Ν Ε Χ Ο Υ Σ Ι Ν Α Γ Α Θ Η Ν

# OMICRON DELTA KAPPA

Omicron Delta Kappa is a national senior honorary fraternity for men. Students eligible for membership are judged on the basis of points accumulated during the four years in college through leadership in athletics, scholarship, and social and cultural activities.

## OFFICERS

Wallace P. Watkins	<i>President</i>
Morgan C. Elmer	<i>Vice-President</i>
Donald R. Luster	<i>Treasurer</i>
Claude G. Beardslee	<i>Secretary and Adviser</i>

## THE ACTIVE CIRCLE

**STUDENT MEMBERS:** Chester C. Baldwin, Robert P. Carter, Alferd T. Cox, Morgan C. Elmer, David R. Ginder, Robert C. Good, Jr., Richard S. Gowdy, John C. Gregg, Charles R. Griffiths, C. Budd Heisler, Charles F. Kalmbach, Richard C. Kelley, Jr., Donald R. Luster, Robert B. Palmer, Walter S. Russell, Donald R. Schoen, William E. Scott, Edward G. Uhl, Wallace P. Watkins.

The threefold purpose of Omicron Delta Kappa is "to recognize men who have attained high standards of leadership, to create an organization which can discuss thoroughly all local and inter-collegiate problems, and to bring together faculty and student body members on a basis of mutual interest."

**ALUMNI MEMBERS:** John I. Kirkpatrick, Walter R. Okeson.

**FACULTY AND ADMINISTRATIVE MEMBERS:** Claude G. Beardslee, Gilbert E. Doan, Fred V. Larkin, Philip M. Palmer.

## THE INACTIVE CIRCLE

**RESIDENT FORMER UNDERGRADUATE MEMBERS:** Donald C. Barnum, Franc H. Burnett, Jr., John K. Conneen, Warren P. Fairbanks, John W. Maxwell, Howell A. Scobey, Jr., Paul E. Short, Charles K. Zug.

**FACULTY AND ADMINISTRATIVE MEMBERS:** Neil Carothers, Wray H. Congdon, Howard Eckfeldt, Augustus H. Fretz, Howard R. Reiter, Charles A. Seidle, Bradley Stoughton, Clement C. Williams.

TOP ROW: Scott, Kalmbach, Kelley, Beardslee, Uhl; THIRD ROW: Okeson, Schoen, Carter, Kirkpatrick, Heisler; SECOND ROW: Cox, Congdon, Baldwin, Gregg, Ginder, Reiter; BOTTOM ROW: Good, Luster, Watkins, Elmer, Russell.

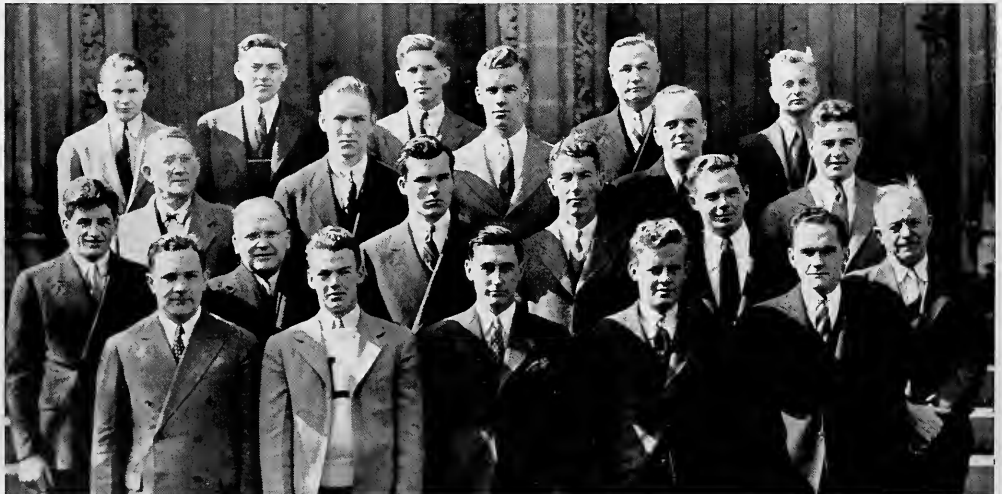

Α Ν Θ Ρ Ω Π Ω Ν Δ Ο Ξ Α Ν Ε Χ Ο Υ Σ Ι Ν Α Γ Α Θ Η Ν

# PHI ETA SIGMA

Phi Eta Sigma, national freshman scholastic honorary fraternity, was begun in 1925 at the University of Illinois. Since the Lehigh University Chapter was chartered in 1930, it has followed the twofold program of recognizing freshmen who have made high scholastic achievements and of stimulating scholastic activity on the campus.

Membership is open to students who make a 5.5 average or better either semester of their freshman year.

Among the activities of this year was a meeting open to Freshmen, at which Nelson J. Leonard, '37, Rhodes scholar, told of his experiences at Oxford.

## OFFICERS

A. Bruce Brown	<i>President</i>
Jesse F. Beers	<i>Vice-President and Treasurer</i>
Grendon K. Sebold	<i>Secretary</i>
Welles R. Bliss	<i>Historian</i>

Ludvig E. Godyeki, Walter R. Hoerner, Isaac N. Hunsberger, Frederick A. Krone, Robert M. Maiden, Tom C. Mekeel, Richard E. Metius, Robert Metzner, Frederic S. Nolte, John T. Ransom, John M. Roach, Clarence M. Sanderson, Charles H. Schumacher, Grendon K. Sebold, Louis E. Sharpe, Robert N. Simonsen, Albert L. Thalhamer, Walter S. Titlow, Kurt H. Weber, L. Robert White, Allen H. Zane, Jr.

## MEMBERS

STUDENT MEMBERS: Maynard G. Arsove, Lynn C. Bartlett, Jesse F. Beers, Welles R. Bliss, Edward F. Bodine, Frank H. Bower, William C. Brower, A. Bruce Brown, Stanley Caplan, John F. Clark, Jerome R. Dorkin, Edward A. Fehnel, Edmond C. Fetter, Harry J. Friedman, Ernest Gamble, Jr., Wheeler Gilmore,

FACULTY MEMBERS: Harold V. Anderson, Wray H. Congdon, E. Kenneth Smiley, Clement C. Williams.

TOP ROW: Kaplan, Brower, Godicki, Gilmore, Titlow; THIRD ROW: Gamble, White, Metius, Weber, Bartlett, Nitti; SECOND ROW: Congdon, Thalhamer, Sharpe, Clarke, Fehnel, Smiley; BOTTOM ROW: Zane, Sebold, Brown, Beers, Arsove, Bower.



Α Ν Θ Ρ Ω Π Ω Ν Δ Ο Ξ Α Ν Ε Χ Ο Υ Σ Ι Ν Α Γ Α Θ Η Ν

# CYANIDE

Cyanide, the junior honorary activities society, has a three-fold purpose at Lehigh: it recognizes those members of the Junior class who have been outstanding in scholarship and extra-curricular activities, it acts as a discussion group on the policies of the University, and it carries out

such activities as are deemed advisable by both the faculty and the society.

This year Cyanide took charge of the enforcement of freshman regulations. It sponsored the smoker which preceded the Delaware game, and it supplied guides for the visitors on Sub-Freshman Day.

## OFFICERS

William B. Simpson *President*

J. Dukes Wooters, Jr. *Vice-President*

Robert Craig *Secretary-Treasurer*

Emery W. Loomis, Jr., Robert E. Malinowski, Augustus A. Riemondy, William E. Scott, William B. Simpson, Stephen D. Smoke, Robert D. Ulmer, Richard L. Vockel, Walter H. Vogelsberg, J. Dukes Wooters, Jr., Roy S. Zachary.

## MEMBERS

John C. Attwood, Henry D. Chandler, Robert Craig, Herbert B. Elliott, Harvey C. Griffith, Jr., R. Harry Gunnison, Charles F. Kalmbach, Albert E. Lee, Jr.,

## FACULTY ADVISERS

Claude G. Beardslee, Thomas F. Jones, Captain Benjamin S. Mesick, Walter R. Okeson.

TOP ROW: Vockel, Malinowski, Chandler, Riemondy, Gunnison, Craig; SECOND ROW: Schoen, Ulmer, Lee, Zachary, Smoke; BOTTOM ROW: Elliott, Wooters, Simpson, Scott, Kalmbach.

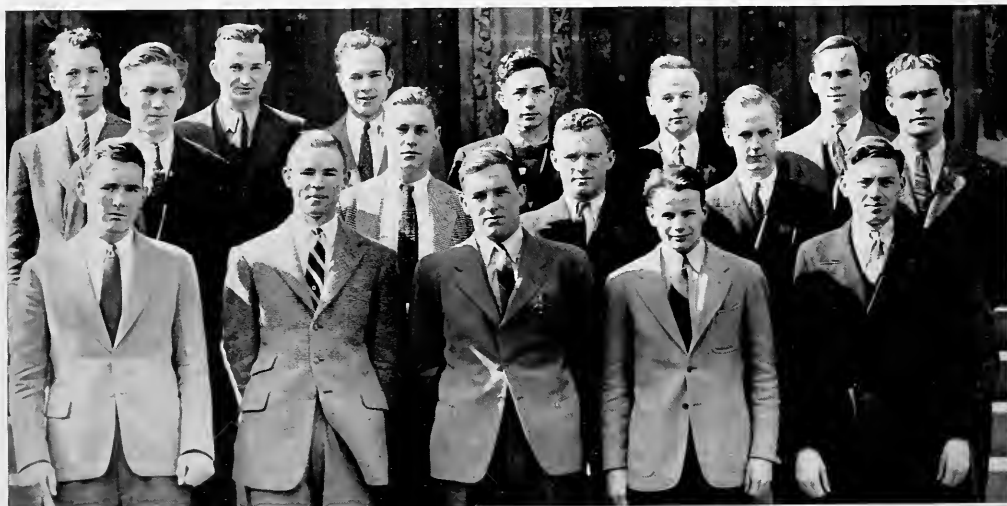

Α Ν Θ Ρ Ω Π Ω Ν Δ Ο Ξ Α Ν Ε Χ Ο Υ Σ Ι Ν Α Γ Α Θ Η Ν

# PI DELTA EPSILON

Pi Delta Epsilon's membership is made up of men who are participating in all phases of publication activity at Lehigh. This national honorary journalism fraternity seeks cooperation between publications and strives to better them individually. Among its accomplishments in past years is

included the reorganization of the various campus publications.

The chapter at Lehigh has been instrumental in sponsoring new chapters in other colleges. As a result of its efforts the first women's chapter, at Moravian College for Women, was admitted into the fraternity.

## OFFICERS

Howard M. Conner	<i>President</i>
Wallace P. Watkins	<i>Vice-President</i>
George B. Motheral	<i>Treasurer</i>
William W. Brown	<i>Secretary</i>
Fred E. Galbraith, Jr.	<i>Historian</i>

## MEMBERS

FACULTY MEMBERS: Dale H. Gramley, Robert F. Herrick, Kenneth K. Kost, John W. Maxwell, Charles J. Moravec.

STUDENT MEMBERS: William W. Brown, Howard M. Conner, Henry D. Chandler, O. Merrill David, David G. deBeauchamp, Donald G. Denison, Carl R. Fittkau, Fred E. Galbraith, Jr., Richard S. Gowdy, Charles F. Kalmbach, George C. Lennox, Howard J. Lewis, John H. Mathewson, J. Joseph McCluskey, George B. Motheral, Robert C. Muir, Otto V. Norvig, Donald R. Schoen, Robert M. Ulmer, Wallace P. Watkins.

TOP ROW: Denison, Kost; SECOND ROW: Kalmbach, David, Schoen, Chandler, deBeauchamp; BOTTOM ROW: McCluskey, Watkins, Galbraith, Conner, Motheral, Brown.



Α Ν Θ Ρ Ω Π Ω Ν Δ Ο Ξ Α Ν Ε Χ Ο Υ Σ Ι Ν Α Γ Α Θ Η Ν

# SCABBARD AND BLADE

Scabbard and Blade, the national honorary military society, was founded in 1904 at the University of Wisconsin. There are now 85 active companies in the country with a total membership of 25,000 men. The purpose of the society is "to spread interest in the R.O.T.C., to develop American traditions, to aid in the training of our

future officers, and to spread intelligent material concerning the military requirements of the United States."

This year the society organized a special unit of picked men in the Lehigh R. O. T. C. Regiment to be known as the "Reeves Rifles."

## OFFICERS

Otto V. Norvig	<i>Captain</i>
Terry Schiff	<i>First Lieutenant</i>
Richard S. Gowdy	<i>Second Lieutenant</i>
Edward F. Dannemiller	<i>First Sergeant</i>
Captain Benjamin S. Mesick	<i>Faculty Adviser</i>

Diamond, George F. Glueck, Richard S. Gowdy, Charles F. Guilford, Adolf F. Haffenreffer, Joseph I. Hammond, William M. Harbaugh, Jr., James R. Harris, C. Budd Heisler, James R. Hendry, Charles F. Kalmbach, Quentin R. G. Keith, Joseph B. Kelley, Richard C. Kelley, Jr., Fred Kornet, Jr., Warren G. Leonard, Clifford F. Lincoln, Gordon G. Loveland, Donald W. MacFeeters, Preston F. Marshall, Harold J. Masem, John J. McCluskey, John J. McFadden, Otto V. Norvig, Douglas C. Paul, Terry Schiff, William A. Siegele, Willard J. Thomas, John A. Tift, Jr.

## MEMBERS

STUDENT MEMBERS: William L. Archer, Norman M. Barber, Alfred V. Bodine, Jr., James H. Bricker, Robert Caemmerer, Robert F. Coleman, Albert J. Collins, Alfred T. Cox, Joseph C. Coyne, Edward F. Dannemiller, Ambrose G. Delany, Maynard L.

ASSOCIATE MEMBERS: Major Frederick W. Adams, Major Reginald R. Bacon, Major Adrian R. Brian, Colonel Joseph S. Leonard, Captain Benjamin S. Mesick, Major Francis M. Rich.

TOP ROW: Leonard, Marshall, Kalmbach, R. Kelley, Mesick, Coyne, Cox; THIRD ROW: Bricker, Caemmerer, Coleman, Keith, McFadden; SECOND ROW: Kornet, Siegele, McCluskey, J. Kelley, Guilford, MacFeeters; BOTTOM ROW: Glueck, Bodine, Hammond, Norvig, Schiff, Harris, Loveland.



Α Ν Θ Ρ Ω Π Ω Ν Δ Ο Ξ Α Ν Ε Χ Ο Υ Σ Ι Ν Α Γ Α Θ Η Ν



# R. W. HALL PRE-MEDICAL SOCIETY

The R. W. Hall Pre-Medical Society has rapidly expanded since its founding 20 years ago by Dr. Hall, former head of the department of biology. Up to 1927 the name of the group was the "Lehigh Pre-Medical Society." The purpose of the society is "to stimulate interest in the medical field and to weld the pre-medical students at

Lehigh into an organized group." Anyone at Lehigh who is majoring in biology is eligible for membership.

The society holds monthly meetings, two banquets a year, frequent inspection trips, and weekly clinics at neighboring hospitals.

## OFFICERS

S. Demarest Beers *President*  
 David R. Ginder *Vice-President*  
 Frederick R. Gilmore *Secretary*  
 Willard A. Litzenberger *Treasurer*  
 Frederick R. Gilmore, *Acting Chairman First Semester*  
 Frank V. Hertzog, *Acting Chairman Second Semester*

## MEMBERS

Walter L. Anders, S. Demarest Beers, John P. Brandt, Bernard A. Briody, Myron I. Buchman, Warren X. Collmann, Edward N. Comando, Charles M. Conrad, Albert J. Cross, Jerome R. Dorkin, Frank B. Elliott, Mervin J. Fry, George J. Gabuzda, George R.

L. Gaughran, Frederick R. Gilmore, David R. Ginder, Ignacio A. Gonzalez, Frank J. Gress, Edward J. Herschok, Frank V. Hertzog, Paul Karlik, Aldrich F. Kendall, C. Raymond Kiefer, John F. Kizer, Willard A. Litzenberger, Stephen B. Longley, Arthur F. Mann, Victor W. Marton, Samuel R. Mink, Robert A. Nicrosini, Robert J. Quinn, Everett D. Rassiga, Thomas J. Ritter, Forrest V. Schumacher, James A. Shafer, John L. F. Sipp, Richard E. Slee, Elmer G. Smith, William M. Spears, Charles Steiner, Raymond F. Stratton, Mills G. Sturtevant, George A. H. Tice, Robert D. Watt, Peter J. Weigel, Howard D. Wintemberg, Frederick W. Wright, John J. Yankevitch, Sheldon S. Zalkind.

TOP ROW: Thomas, Trembley; THIRD ROW: Longley, Martin, Gabuzda, Ritter, Slee, Gress; SECOND ROW: Gonzales, Hertzog, Kiefer, Yankevitch, Karlik; BOTTOM ROW: Brandt, Beers, Gilmore, Ginder, Litzenberger.



Α Ν Θ Ρ Ω Π Ω Ν Δ Ο Ξ Α Ν Ε Χ Ο Υ Σ Ι Ν Α Γ Α Θ Η Ν

# TONE

Tone, honorary musical society, was founded in the Spring of 1937 from the Student Concert Group which was started a year earlier. The purposes of the society are to foster the interpretation, appreciation, and composition of music on the campus. It also provides a chance for students interested in music to listen to outside speakers

and to take part in discussions. There are meetings twice a month at which time the members hold discussions and listen to records or the student artists. It also sponsors monthly concerts and takes an annual trip to the Metropolitan Opera or a similar performance.

## OFFICERS

Donald R. Schoen	<i>President</i>
Frederick R. Gilmore	<i>Vice-President</i>
David E. Richards	<i>Secretary</i>
Alfred L. Trumpler	<i>Concert Director</i>
Roy S. Zachary	<i>Treasurer</i>
T. Edgar Shields	<i>Faculty Adviser</i>

L. Coutts, John E. Decher, Jr., John L. Diamond, Jerome Dorkin, Marvin J. Fry, Frederick R. Gilmore, Frank V. Hertzog, Ernest F. Johnson, Jr., Charles F. Kalmbach, Quentin R. G. Keith, Richard C. Kelley, Jr., Thomas J. Kochuba, Willard A. Litzenberger, Elbert M. Mahla, A. Forrest Mann, James A. Marvin, Jr., Raymond Myers, Lewis P. Randall, Jr., David E. Richards, John M. Roach, Donald R. Schoen, Francis G. Shenton, Frank E. Smith, Jr., George C. Stone, William B. Todd, Alfred L. Trumpler, Walter H. Vogelsberg, Kingsley G. Williams, James W. Woods, Donald C. Young, Roy S. Zachary.

## MEMBERS

William L. Archer, Robert K. Beckwith, Robert G. Beers, Richard T. Berg, Bernard Berkowitz, Marion C. Burgy, William C. Christine, Albert Clark, Jr., Robert

TOP ROW: Beckwith, Berkowitz, Hertzog; SECOND ROW: Decker, Marsten, Smith, Stone, Litzenberger; BOTTOM ROW: Keith, Schoen, Todd, Johnson, Gilmore.



Α Ν Θ Ρ Ω Π Ω Ν Δ Ο Ξ Α Ν Ε Χ Ο Υ Σ Ι Ν Α Γ Α Θ Η Ν

# DELTA OMICRON THETA

Delta Omicron Theta, honorary debating society, was founded by members of the class of 1928 who recognized the need for an honorary society which would honor the men who participated in debating.

This year there was extensive and diversified

debating activity. This included a series of radio debates, luncheon club debates, a convention with the debaters of Penn State, several inter-collegiate debates, and a regular intra-mural debating schedule. A large majority of the members were engaged in this last group and prizes were awarded to the outstanding competitors.

## OFFICERS

Norman L. Morse	<i>President</i>
Edward M. Sharp	<i>Vice-President</i>
Frederick N. Bahnson	<i>Secretary-treasurer</i>
J. Calvin Callaghan	<i>Faculty Adviser</i>

## MEMBERS

Warren W. Ache, Bernard Alshuler, Harry M. Atkins, Frederick N. Bahnson, Frank L. Benedict, William F. Boore, Walter B. Bowers, George A. Brenker, Richard R. Bright, Edwin H. Dafter, Charles J. Dick, Howard V. Donohoe, Robert G. Eitner, Norman J. Faber, Albert W. Foster, William I. Freeman,

Fred E. Galbraith, Jr., Edward E. Herre, Seymour L. Hollander, William O. Houston, Thomas R. Hunt, William E. Keiser, C. Raymond Kiefer, Robert F. Koenig, Stephen Kowalshyn, Robert W. Leavens, Warren G. Leonard, Stephen T. Lowry, Franklin B. Mayer, John V. McGuire, Christian R. E. Merkle, Charles F. Meyer, Norman L. Morse, Richard M. Palmer, John R. Penn, Albert E. Ponter, Philip J. Prang, Arnold O. Putnam, James L. Sawyer, Donald R. Schoen, Edward M. Sharp, Richard M. Shepherd, William S. Shuttleworth, Bernard A. Smith, George S. Sprague, Robert G. Stern, Henry G. Werner, Robert P. Whipple, Charles A. Wolbach, J. Dukes Wooters, Elwyn Wolfe.

TOP ROW: Meyer, Wooters, Whipple, Foster, Donahoe, Shephard; FOURTH ROW: Schoen, Kiefer, Sawyer, Boore, Ache, Callaghan, Musselman; THIRD ROW: Bowers, Kowalshyn, Wolbach, Brenker, Pollack, Eitner, Benedict; SECOND ROW: Alshuler, Myers, Freeman, Werner, Lowry, Sprague, Ponter; BOTTOM ROW: Leonard, Bahnson, Morse, Sharp, Koenig, Smith.



Α Ν Θ Ρ Ω Π Ω Ν Δ Ο Ξ Α Ν Ε Χ Ο Υ Σ Ι Ν Α Γ Α Θ Η Ν

# ALPHA PHI OMEGA

Alpha Phi Omega, national honorary service fraternity, is composed of men who have had previous active service in scouting. Their services during the past year on the campus and in the community have been many. They gave weekly swimming instruction at the Jewish Community Center; they sponsored the decoration of a cam-

pus Christmas tree; and at the mid-year registration they conducted finger printing for the F. B. I. civilian identification files.

An extensive program is under way for furthering the chapter's aid to the Bethlehem scout council, and for continuing its services in the future.

## OFFICERS

Charles G. Myers  
 Gilbert P. Cardwell  
 Richard A. Ware  
 Richard M. Shepherd  
 John O. Liebig  
 George F. Messinger  
 Thomas J. Lewis  
 Claude G. Beardslee  
 Fay C. Bartlett  
 Paul R. Calvert  
 Jay J. Wilcox  
 Herman Hawke

*President*  
*Vice-President*  
*Recording Secretary*  
*Corresponding Secretary*  
*Treasurer*  
*Historian*  
*Alumni Secretary*

*Faculty Advisers*

*Scouting Advisers*

## MEMBERS

Joseph A. Arnold, John P. Brandt, Richard R. Bright, Gilbert C. Cardwell, William R. Clark, Robert I. Felch, Ernest Gamble, Frederick R. Gilmore, Milton W. Harper, Floyd E. Ivey, Harry W. Jones, Richard C. Kelley, Donald W. Kurtz, Thomas J. Lewis, John O. Liebig, Philip Lutters, George F. Messinger, Charles G. Myers, George F. Salathe, Theodore G. Scott, Richard M. Shepherd, John W. Temple, Richard A. Ware, Walter J. Wetherell, George G. Zipl.

TOP ROW: Clark, Arnold, Bartlett, Brandt, Felch, Kelley, Beardslee; SECOND ROW: Kurtz, T. Scott, Ivey, Harper, Jones, Lutters; BOTTOM ROW: Lewis, Shepherd, Cardwell, Myers, Ware, Liebig, Messinger.

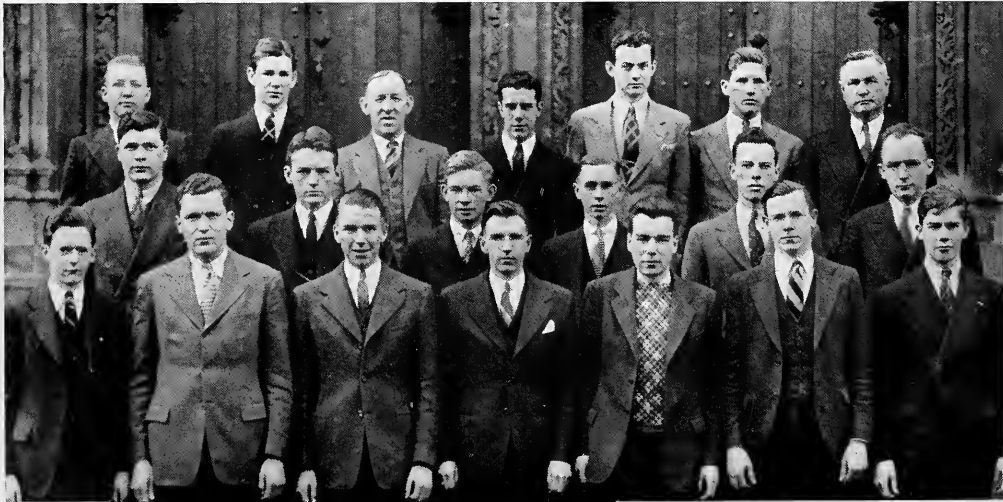

ΑΝΘΡΩΠΩΝ ΔΟΞΑΝ ΕΧΟΥΣΙΝ ΑΓΑΘΗΝ

# ALPHA EPSILON DELTA

Alpha Epsilon Delta, honorary pre-medical fraternity, was founded in 1926. Filling a need for an honorary society in the pre-medical schools of the country, it has grown rapidly until today there are 29 active chapters.

Pennsylvania Alpha of Alpha Epsilon Delta

## OFFICERS

David R. Ginder	<i>President</i>
George J. Gabuzda	<i>Vice-President</i>
S. Demarest Beers	<i>Secretary</i>
Frederick R. Gilmore	<i>Treasurer</i>
C. Raymond Kiefer	<i>Historian</i>
Stanley J. Thomas	<i>Faculty Adviser</i>

## MEMBERS

FACULTY: Sydney C. Bausor, Raymond C. Bull,

was founded at Lehigh University in 1935. Membership is based on scholarship, extra-curricular activity, personality, and special interest in various medical sciences. Weekly meetings are open to all who are interested in the papers presented by members on topics in the field of medical science.

Robert W. Hall, James P. Sell, Stanley J. Thomas, Francis J. Trembley.

STUDENTS: S. Demarest Beers, John P. Brandt, Edward N. Comando, Jerome R. Dorkin, George J. Gabuzda, George R. L. Gaughran, Frederick R. Gilmore, David R. Ginder, Frank V. Hertzog, Paul Karlik, C. Raymond Kiefer, Willard A. Litzenberger, Stephen B. Longley, Thomas J. Ritter, Elmer G. Smith, William M. Spears, George A. H. Tice, John J. Yankevitch.

TOP ROW: Longley, Thomas, Trembley; SECOND ROW: Ritter, Hertzog, Litzenberger, Yankevitch, Karlik; BOTTOM ROW: Brandt, Gilmore, Beers, Ginder, Gabuzda, Kiefer.

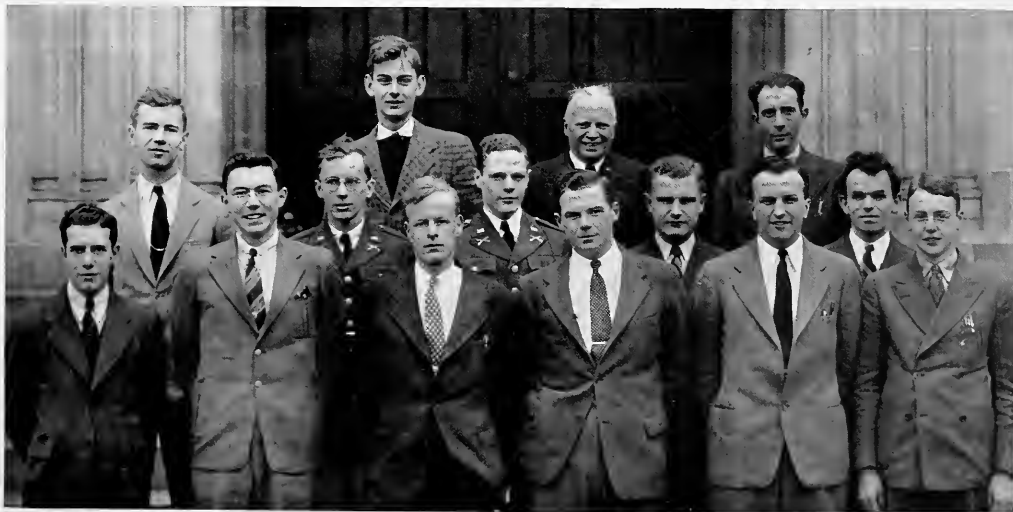

ΑΝΘΡΩΠΩΝ ΔΟΞΑΝ ΕΧΟΥΣΙΝ ΑΓΑΘΗΝ

# ETA SIGMA PHI

Eta Sigma Phi, the national honorary classical language society which was formed to promote the study of Greek and Latin in American universities, was founded at the University of Chicago in 1924. Four years later the Alpha Epsilon Chapter of Pennsylvania was founded at Lehigh. This society absorbed the old "Collegium Romanum." The Lehigh chapter, the second

formed in Pennsylvania, was one of the first of the forty chapters now in existence.

The first president of the Lehigh chapter was Alvin Lewis, '29. Since that time this chapter has had one national president, and Edwin H. Miller, Arts '40, is the present national treasurer. The national organ of Eta Sigma Phi is the "Nuntius."

## OFFICERS

Robert B. Palmer  
Jules L. Moreau  
Leon H. Plante  
Harold King  
Harold Caplan  
John F. Hamblin

*President*  
*Vice-President*  
*Recording Secretary*  
*Corresponding Secretary*  
*Treasurer*  
*Sergeant-at-arms*

## MEMBERS

HONORARY: Earl L. Crum, William A. McDon-

ald, Edgar H. Riley, Robert M. Smith, Horace W. Wright.

ASSOCIATE: William C. Hallow.

STUDENT: Welles R. Bliss, Douglas M. Brown, Harold Caplan, John F. Hamblin, Quentin R. G. Keith, Harold King, Carl G. Konolige, Edwin H. Miller, Jules L. Moreau, Robert B. Palmer, Frederick D. Pierce, Leon H. Plante, John R. Polinsky, Carl H. Richardson, William B. Todd, Randall B. Tucker.

# SPIKED SHOE SOCIETY

The Spiked Shoe Society was founded at Columbia University in 1925 with the purposes of fostering better track relations among colleges and universities and of forming a closer knit organization of track men in general. It is composed of letter men of track and cross country, who are uniting in the effort to forward the development of track at Lehigh and the other institutions where the society has chapters.

Among the improvements which the society is trying to effect at Lehigh are the construction of a new track and the elimination of various other activities for which the upper field is used during the track season. It was largely through the efforts of this society that the track was repaired last year, and continued efforts of the society have resulted in the adoption of a plan that calls for a major overhaul of the track in the near future.

The society acts in an advisory capacity in determining track policy, training schedules, competitive teams, and special participation.

## OFFICERS

Preston F. Marshall  
Morgan C. Elmer  
Richard C. Seltzer  
J. Dukes Wooters  
Morris E. Kanaly

*President*  
*Vice President*  
*Secretary*  
*Treasurer*  
*Faculty Adviser*

## MEMBERS

Charles B. Bayles, John Beriont, James H. Bleiler, Lawrence H. Compton, James Constantine, William R. Csellak, Herbert P. Elliott, Morgan C. Elmer, Cary G. Evans, Richard T. Hommiller, Rudolf Kremer, George C. Lennox, Preston F. Marshall, Ralph E. Martin, Joseph L. Matteson, Robert W. Richards, Augustus A. Riemondy, William E. Scott, Richard C. Seltzer, John W. Whiting, Edgar F. Whitmore, J. Dukes Wooters.

Α Ν Θ Ρ Ω Π Ω Ν Δ Ο Ξ Α Ν Ε Χ Ο Υ Σ Ι Ν Α Γ Α Θ Η Ν

## ROBERT W. BLAKE SOCIETY

The Robert W. Blake Society, which was named in honor of a former head of the College of Arts and Sciences, is Lehigh's honorary philosophical society. Founded in 1925 by seven Lehigh students, the club now has a limited membership of 20 men who have both a high scholastic ability and an interest in philosophical and cultural subjects.

Regular meetings are held on the first Friday of every month with lectures by speakers from both on and off the campus. After the lectures, student discussions are held by the members. This year, professors of philosophy from Columbia and Princeton were presented. A picnic was held and a pilgrimage made to the Philadelphia Divinity School.

### OFFICERS

Carl H. Richardson	<i>President</i>
Norman L. Morse	<i>Vice-President</i>
Frank V. Hertzog	<i>Secretary-treasurer</i>
Percy Hughes	<i>Faculty Adviser</i>

Comando. Hugh R. Davidson, Frank V. Hertzog, Richard C. Kelley, C. Raymond Kiefer, Harold King, Russell Kowalyszyn, Arthur S. Mickley, Edwin H. Miller, Jules L. Moreau, Norman L. Morse, Robert B. Palmer, David E. Richards, Carl H. Richardson, Donald R. Schoen, Charles Steiner, Randall B. Tucker, Richard A. Ware.

### MEMBERS

Bernard Altshuler, Bernard Berkowitz, Edward N.

## MINING AND GEOLOGICAL SOCIETY

### OFFICERS

Richard L. Johnson	<i>President</i>
William C. Lewis	<i>Vice-President</i>
Clayton L. Roloson	<i>Secretary</i>
George L. Griffith	<i>Treasurer</i>

The Mining and Geological Society was organized to give its members an insight into the mining industry and the fields open to geologists and mining engineers. For that purpose, the society resumed this year the practice of holding monthly meetings. At the first two meetings, Dean A. Copeland Callen and Dr. Bradford Willard, the new heads of the two departments, gave introductory talks on their respective fields.

The year's high spot was a talk on meteorites by Dr. H. H. Nininger, director of the American Meteorite Laboratory, before a joint meeting of the E. W. Brown Astronomical Society, the Physics Society, and the Mining and Geological Society.

### MEMBERS

Charles E. Ahl, Alexander H. Boly, Harry L. Boyer, Thomas P. Bradford, Richard H. Brenneman, Edwin A. Brown, Gerald V. Carroll, Joseph G. Compton, David E. Cooper, Roy B. Cowin, Robert H. Dickson, John J. Fischel, Edwin A. Fisher, George L. Griffith, Rudd M. Guttschall, James G. Hamilton, Carl Hartdegen, Donald C. Howe, Richard B. Jeffery, Richard L. Johnson, Anthony M. Karwacki, James H. Kidder, Russell F. Klinger, William C. Lewis, Clarence E. Loudon, Richard O. Marsten, Wayne F. O'Neill, Richard B. Palmer, Richard G. Petersen, John E. Poeter, Robert C. Ramsdell, Edwin W. Roedder, Clayton L. Roloson, Garn A. Rynearson, Roderick O. Symmes, Florent J. Tokarczyk, William W. Tolley, Frederick L. Villa, John H. Weitz, Harold H. Werft, Roy E. Woodling.

Α Ν Θ Ρ Ω Π Ω Ν Δ Ο Ξ Α Ν Ε Χ Ο Υ Σ Ι Ν Α Γ Α Θ Η Ν







HOWARD R. REITER

**ATHLETICS**

# ATHLETIC DEPARTMENTS

After the retirement of Colonel Nelson A. Kellogg in February 1939, the Department of Athletics was broken up into two separate departments: the Department of Intercollegiate Athletics and the Department of Physical Education and Intramural Athletics. Each department has its own director and carries on its program independently of the other.

The Department of Intercollegiate Athletics is directed by Glen W. Harmeson who is also head football coach. Harmeson was the Assistant Director of Athletics until Colonel Kellogg retired and then he was succeeded by Paul Short, who is also Business Manager and Ticket Sales Manager. The Department of Intercollegiate Athletics controls all of the intercollegiate sports by maintaining both varsity and freshman teams and conducting managerial competitions in the following sports: football, soccer, cross country, wrestling, basketball, swimming, baseball, tennis, and track.

The Department of Physical Education and Intramural Athletics is directed by Fay C. Bartlett who is an Assistant Professor of Physical Education. The field of this department is the presentation of a favorable sports program to those students who do not take an active part in intercollegiate competitions. Intramural contests of all kinds are provided by the adequate gymnasium facilities. Howard R. "Bosey" Reiter is the professor of Physical Education and Morris E. Kanaly is an Instructor.

Glen W. Harmeson, *Director of Intercollegiate Athletics*; Fay C. Bartlett, *Director of Physical Education*.  
TOP ROW: Westerman, Mahoney, Short, Cunningham, Boquel, Mercur, Calvert; SECOND ROW: Sheridan, Bartlett, Morrissy, Harmeson, Reiter, Kanaly; BOTTOM ROW: McCaa, Heins.



# CHEERLEADERS

During the 1939-1940 sports season the cheerleaders revived the apparently lost art of cheering. Maynard Diamond, the head cheerleader, Carl Richardson, and James Steeg devised three new cheers and added new twists to some of the older ones. Tumbling was included for the first time and was executed by Frank McKenna. The new election system worked out by the leaders was put into effect this year with very satisfactory results.

## MEMBERS

Maynard L. Diamond, '40  
Richard M. Dietz, '41  
James A. Marvin, Jr., '41  
Frank S. McKenna, '42  
Carl H. Richardson, '40  
Robert A. Ritchings, '41  
James R. Steeg, '40  
David F. Wells, '42

Between the halves—the end of the University yell—led by Maynard Diamond, head cheerleader. Below, the supporting members—Richardson, Diamond, and Steeg in the front with Boore, McKenna, Abbott, and Ritchings in the back row.



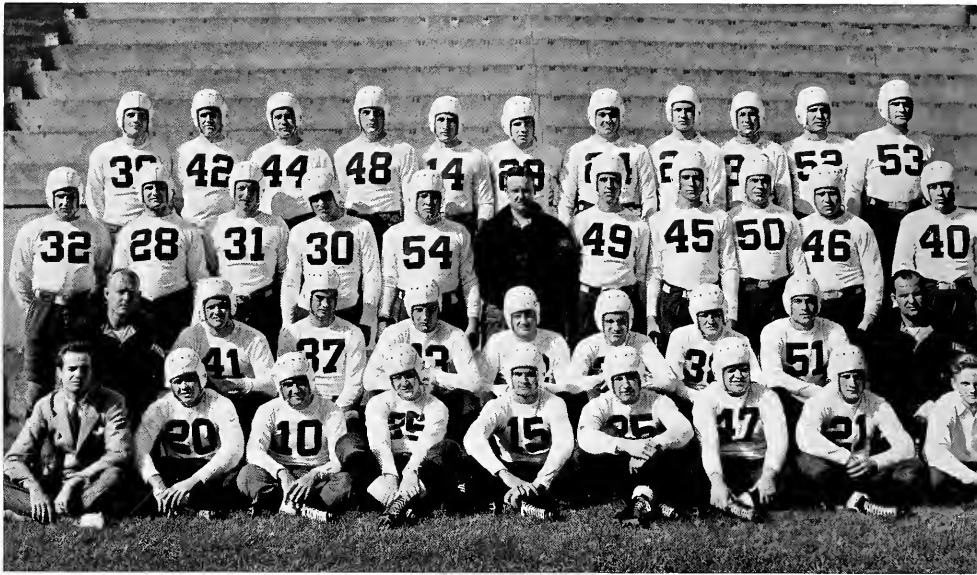

TOP ROW: Pfeffer, Walton, Eastlake, Fredericks, Loomis, McAlee, Reuwer, Rosenfeld, Kaszycki, Smoke; THIRD ROW: Shireman, Grossman, Brandt, Simpson, Rodgers, Harneson, Coach; White, Ambrogi, Fincke, Burgio, Hartman; SECOND ROW: Westerman, Assistant Coach; Prella, Thomas, Kotulak, Cox, Captain; Duyckinck, Collins, Feucht, McCaa, Assistant Coach; BOTTOM ROW: Leschen, Manager; Bashford, Rau, Conover, Walker, Good, Hauserman, Danshaw, McConnell, Assistant Manager.

## FOOTBALL

Although the Engineers' record of three victories and six losses is not very impressive, many bright spots overshadow the rather disastrous season. Despite defeats at the hands of Lafayette, Penn State, Rutgers, Muhlenberg, Case, and Alfred, the Brown and White managed to roll up large scores against Haverford, Delaware, and Buffalo. Al Cox and Steve Smoke, key men of last year's offense and defense, sustained injuries before the start of the season and were greatly handicapped by these injuries throughout the entire grid season.

The brighter side of the picture includes Bill Loomis' fine kicking in the struggle with the Nit-tany men which set the Lions back deep in their own territory on numerous occasions. Captain-

elect Bill Hauserman's line work was noticeably brilliant. Paul Duyckinck's placekicking accounted for many valuable field goals and conversion points. Captain Al Cox passed accurately throughout the season and one of his bullet passes to Charles Griffiths in the Lafayette game accounted for the initial tally of the game. Thrill moment of the year was when Lester Rosenfeld tossed a 58 yard pass to Bill Simpson for a touchdown in the same contest when there were but seconds left to play.

Hauserman, Cox, Smoke, and Herb Feucht received honorable mention on All-American, All-East, and All-Pennsylvania elevens. Walter B. Okeson, chairman of the Rules Committee, was named one of football's immortals.



## 1950 SEASON'S RESULTS

Lehigh . . . . .	0	Alfred . . . . .	7
Lehigh . . . . .	15	Case . . . . .	20
Lehigh . . . . .	7	Penn State . . . . .	49
Lehigh . . . . .	22	Buffalo . . . . .	0
Lehigh . . . . .	6	Rutgers . . . . .	20
Lehigh . . . . .	20	Haverford . . . . .	15
Lehigh . . . . .	0	Muhlenberg . . . . .	25
Lehigh . . . . .	59	Delaware . . . . .	7
Lehigh . . . . .	15	Lafayette . . . . .	29

GLEN W. HARMESON . . . . . Head Coach  
 MARTIN B. WESTERMAN . . . . Line Coach  
 W. DONALD McCAA . . . . . Assistant Line Coach  
 ALFRED T. COX . . . . . Captain  
 WILLIAM F. HAUSERMAN . . . . Captain-elect  
 HARRY J. LESCHEN . . . . . Manager  
 RAYMOND C. HUNTOON } Junior Managers  
 WILLIAM B. McCONNEL }

*Westerman, Harmeson and McCaa—the triumvirate guiding Lehigh's football fortunes—lay plans for the future.*

*A true Lehigh man—Captain Al Cox, outstanding back of the past three years, displays his passing form.*

*The Brown and White team opens a hole in the opposing line for one of its backs.*

## LETTERMEN

Joseph N. Ambrogio, '42 Stanley Grossman, '40  
 Gordon L. Brandt, '40 Wm. F. Hauserman, '41  
 Albert J. Collins, '40 Francis A. Kotulak, '41  
 Charles H. Conover, '41 Emery W. Loomis, '41  
 Alfred T. Cox, '40 Walter V. Prella, '41  
 William Danshaw, '40 John E. Rau, '42  
 Paul R. Duyckinck, '40 Philip A. Rodgers, '41  
 Donald E. Eastlake, '41 Lester R. Rosenfeld, '40  
 Herbert F. Feucht, '40 William B. Simpson, '41  
 Wm. R. Frederick, '41 Stephen D. Smoke, '41  
 Robert C. Good, '40 Hulme W. Thomas, '40  
 Charles R. Griffiths, '40 Robert Walker, '41  
 James M. Walton, '40

# WRESTLING

Contrary to pre-season predictions, this year Lehigh again rose to mat supremacy in the East. Although the squad was inexperienced, the keen competition for each varsity position provided a great incentive for daily improvement.

A green but inspired Lehigh team outbattled Big Six Champion Kansas State in the opening dual meet. Brenneman clinched the 13½-12½ victory by decisioning Kansas State's heavy-weight in the evening's most exciting bout. Led by Captain Masem, Lehigh then upset a highly touted Yale team 20½-11½. Penn State and Lehigh wrestled to a 12-12 draw before an Interfraternity Ball crowd of 2000 enthusiastic spectators. As the teams were almost perfectly matched, there were three overtimes, two draws, and no falls.

A strong Navy team broke the Engineer's record of 16 consecutive meets without a loss by winning four bouts by decision and one with a fall. Coming back strong the Brown and White defeated Syracuse 20-8 but were surprised by Cornell 15-11. Lehigh wound up the regular season by decisively defeating Lafayette 25-5 and Princeton 27½-4½.

Lehigh attained the goal of every team in the East by annexing the Eastern Intercollegiate Wrestling Association Championship at Syracuse. By winning the 155 pound class, Captain Masem became the only wrestler ever to gain championships in three progressive classes. Schrader provided the Engineers with five points by upsetting Daughaday of Harvard. A second place by Brenneman and third places by Boyer and Quinn helped Lehigh to win its tenth championship since 1928. As there are eight lettermen returning, Lehigh should be an odds-on favorite to retain their title next year.

TOP ROW: Sheridan, Coach; Lee, Brenneman, Lehr, Schrader, Quinn, Lincoln, Manager; BOTTOM ROW: Bailey, Carcione, Masem, Captain; Edwards, Boyer.



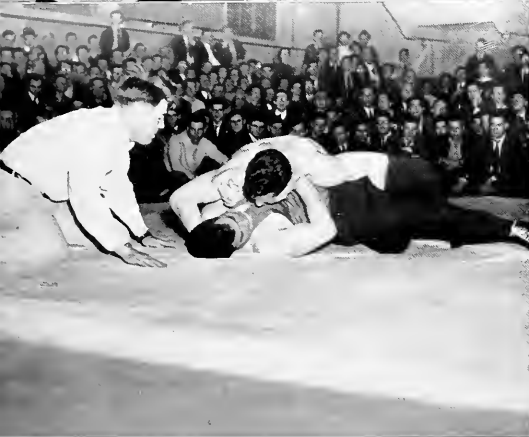
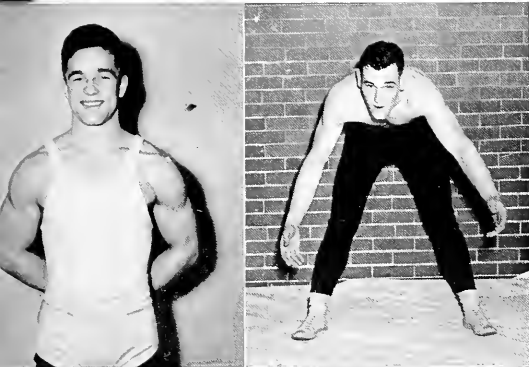

### 1940 SEASON'S RESULTS

Lehigh	15½	Kansas State	12½
Lehigh	20½	Yale	11½
Lehigh	12	Penn State	12
Lehigh	11	Navy	17
Lehigh	20	Syracuse	8
Lehigh	11	Cornell	15
Lehigh	25	Lafayette	5
Lehigh	27½	Princeton	4½

### EASTERN INTERCOLLEGIATE CHAMPIONS

WILLIAM SHERIDAN	.....	Coach
HAROLD J. MASEM	.....	Captain
FRANK H. BAILEY	.....	Captain-elect
CLIFFORD F. LINCOLN	.....	Manager
ROY S. ZACHERY	}	..... Junior Managers
ALLEN M. PAGET		

*"Billy" Sheridan, maker of champions, who this year brought Lehigh its tenth Eastern title since 1928.*

*Captain Masem, Eastern and National Intercollegiate champion, and Ben Schrader, Eastern champion.*

*Champion at work—Schrader "shows the rafters" to one of his opponents.*

### LETTERMEN

Frank H. Bailey, '41	William H. Lehr, '41
Harry L. Boyer, '42	Albert E. Lee, '41
R. H. Brenneman, '42	Harold J. Masem, '40
A. R. Carcione, '41	Joseph H. Quinn, '41
Charles T. Edwards, '41	Joseph B. Schrader, '40

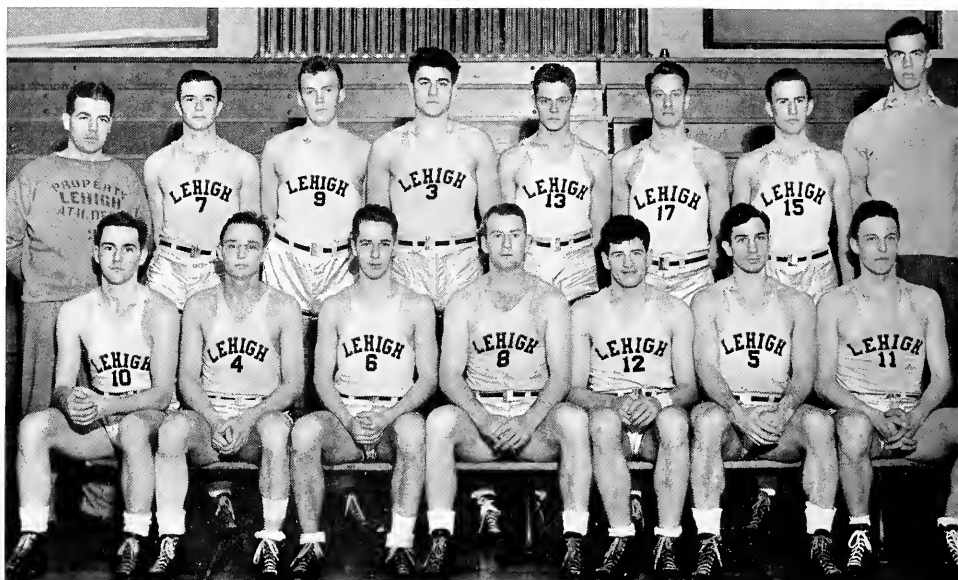

TOP ROW: Calvert, Coach; Briody, Palmer, Feucht, Norwood, Loose, Reber, Carter, Manager; BOTTOM ROW: Archbold, Schaffer, Lane, Griffiths, Cox, Riemondy, Brandt.

## BASKETBALL

Princeton played host to the Lehigh basketball team in the opening contest for each team when the Engineers were immediately discouraged with a 40-29 defeat. This setback was rapidly amended by decisive victories over Upsala and Stevens. The Penn A. C., Gettysburg, Villanova, Muhlenberg, and Scranton then proceeded to triumph over the Brown and White quintet.

Muhlenberg and Rutgers fell before our team in two unexpected upsets, but speedy teams from Swarthmore and P. M. C. stalled the Lehigh assault by 50-36 and 42-38 scores respectively. Bob Reber's 29 points, the largest single score by a Lehigh man in over ten years, paced a crushing victory over Lafayette 57-40. Two defeats in return

engagements with Rutgers and Lafayette concluded the season.

Herb Feucht led the team with 114 points in 15 games. Reber took second honors with 100 in eight games. Lehigh's victory over the Scarlet on the New Brunswick court was the first Engineer triumph there since 1926. Captain Charles Griffiths' 17 points in the second Muhlenberg contest paced the Brown and White 46-44 upset over the Mules in the closest game of the season. After the Allentown school had built up a substantial lead late in the second half, the coach rushed in his J. V. team. Lehigh took advantage of the turn of events and rapidly overcame the Mule advantage and held the replaced varsity down until the final whistle had been blown.





### 1940 SEASON'S RESULTS

Lehigh . . . . . 29	Princeton . . . . . 40
Lehigh . . . . . 45	Upsala . . . . . 56
Lehigh . . . . . 59	Stevens . . . . . 50
Lehigh . . . . . 40	Penn. A. C. . . . . 52
Lehigh . . . . . 29	Gettysburg . . . . . 51
Lehigh . . . . . 40	Villanova . . . . . 49
Lehigh . . . . . 54	Muhlenberg . . . . . 57
Lehigh . . . . . 55	Scranton . . . . . 59
Lehigh . . . . . 42	Rutgers . . . . . 51
Lehigh . . . . . 46	Muhlenberg . . . . . 41
Lehigh . . . . . 56	Swarthmore . . . . . 50
Lehigh . . . . . 58	P. M. C. . . . . 12
Lehigh . . . . . 57	Lafayette . . . . . 40
Lehigh . . . . . 46	Rutgers . . . . . 47
Lehigh . . . . . 51	Lafayette . . . . . 58

PAUL R. CALVERT . . . . . Coach  
 ROBERT P. CARTER . . . . . Manager  
 CHARLES R. GRIFFITHS . . . . . Captain  
 BERNARD A. BRIODY }  
 ROBERT C. REBER } Co-Captains elect  
 JOHN H. BRYAN }  
 CEPHAS C. SMITH } Assistant Managers

*A three sport man—Paul Calvert, coach of varsity basketball and baseball, and freshman football.*

*Charlie Griffiths, three letterman and captain of the 1939-40 basketball team.*

*The camera stops the action as a Lehigh man leaps high to take an erring shot off the backboard.*

### LETTERMEN

Gordon L. Brandt, '40	Charles R. Griffiths, '40
Bernard A. Briody, '41	John E. Lane, '42
Alfred T. Cox, '40	Robert C. Reber, '41
Herbert F. Feucht, '40	A. A. Riemondy, '41



TOP ROW: Carpenter, Coach; Gregg, Lees, Detwiler, Pearce, Mueller, Adams, Simonsen, Kalmbach, Coyne, Manager; BOTTOM ROW: O. Phillips, Anderson, Scott, E. Phillips, Captain; Russell, Captain; Lincoln, Remondy, Deming, Packer.

## SOCCER

Coach Carpenter's call for soccer candidates this season was answered by 59 men. This was one of the best turnouts in the history of the sport at Lehigh.

The Brown and White opened the season against a formidable Penn State team that had not tasted defeat in the last six years. Although Lehigh held Penn State to a scoreless first period, the pace was too much for them and they lost 5 to 1. Next Lehigh outplayed a strong Navy team at Annapolis but was unable to break a scoreless deadlock.

The Engineers hit their stride against Penn in the opening home appearance and were the victors 2 to 1, but an underrated Swarthmore team ran up a score of 5 to 0 against a Lehigh team that

couldn't find itself. The Brown and White came from behind to tie Stevens at 5 all. The large turnout of Lehigh fans at Haverford was disappointed when the team didn't click and was upset 5 to 0. The Engineers put up a game fight but lost to a highly touted Princeton club 4 to 0.

Syracuse's 4 to 0 victory was one of Lehigh's worst games, but they rebounded against Cornell to play the season's hardest fought battle. Until the last minute of the second extra period the nets were untouched, but that goal provided the margin of victory for the Bears. Lehigh completed a mediocre season when they lost to their traditional rivals, Lafayette.

As there are ten lettermen returning, next year's team should have a banner season.

## 1930 SEASON'S RESULTS

Lehigh . . . . . 1	Penn State . . . . . 5
Lehigh . . . . . 0	Navy . . . . . 0
Lehigh . . . . . 2	Pennsylvania . . . . . 1
Lehigh . . . . . 0	Swarthmore . . . . . 5
Lehigh . . . . . 5	Stevens . . . . . 5
Lehigh . . . . . 0	Haverford . . . . . 5
Lehigh . . . . . 0	Princeton . . . . . 4
Lehigh . . . . . 0	Syracuse . . . . . 4
Lehigh . . . . . 0	Cornell . . . . . 1
Lehigh . . . . . 0	Lafayette . . . . . 2

J. HARRY CARPENTER . . . . . Coach  
 EDWARD P. PHILLIPS }  
 WALTER S. RUSSELL } . . . . . Co-captains  
 AUGUSTUS A. RIEMONDY, Captain-elect  
 JOSEPH C. COYNE . . . . . Manager  
 HENRY D. CHANDLER }  
 HARVEY C. GRIFFITH } . . . . . Junior Managers

*"Red" Phillips, Lehigh's scrappy co-captain, "heads" the ball to start another attempted score.*

*Lehigh's team gives the Haverford goalie a busy minute as the ball sails towards the net—no score.*

*A tense moment as alert Lehigh defense men thwart an opponent's scoring drive.*



## LETTERMEN

Vernon H. Adams, '42	Richard W. Mueller, '41
Ray B. Anderson, '42	Robert J. Pearce, '41
John H. Deming, '41	Edward P. Phillips, '40
Ward A. Detwiler, '42	John O. Phillips, '42
John C. Gregg, '40	Augustus Riemondy, '41
Charles Kalmbach, '41	Walter S. Russell, '40
Clifford F. Lincoln, '40	Joseph D. Scott, '41



TOP ROW: Kimberly, Marshall, Manager; Sebald, Manager; Compton; SECOND ROW: Whiting, Manager; Bleiler, Smith, Kanaly, Coach; McClenachan, Snyder, Whitmore, Manager; BOTTOM ROW: Evans, Wooters, Elmer, Captain; Lennox, Csellak.

## CROSS COUNTRY

Opening its 1939 season against Swarthmore, the Cross Country team downed the Garnet men 27-28. Captain "Whitey" Elmer took first place and established a new record for the tedious four and one half mile Swarthmore course. Larry Compton took fourth place, George Lennox, sixth, Jim Bleiler, seventh, and Dukes Wooters and Len Schneider tied for ninth place.

Running their next meet with Rutgers, the Brown and White Harriers were defeated 20-55. "Whitey" Elmer again won first place, clipping fifty seconds from the Rutgers course record. The next seven places, however, were taken by Rutgers men.

The Harriers next journeyed to Allentown where they were downed by Muhlenberg 24-51.

Elmer broke his third course record of the season and won his sixth consecutive intercollegiate race. The Mules, however, took the next four places, establishing a Muhlenberg victory. Compton finished sixth and was closely followed by Wooters, Bleiler, and Schneider. This is one of the meets that should have been in the win column, but, handicapped by the short three mile course, the Lehigh five milers never hit their stride.

The final meet of the season was lost to the traditional Lafayette rivals 19-56. This meet was the heartbreak of the season. A stitch caused "Whitey" to give up first place to the Leopard captain in the last mile. George Lennox broke his foot and was forced to drop to the rear, assuring a Lafayette victory.



## 1959 SEASON'S RESULTS

Lehigh . . . . . 27	Swarthmore . . . . . 28
Lehigh . . . . . 55	Rutgers . . . . . 20
Lehigh . . . . . 51	Muhlenberg . . . . . 24
Lehigh . . . . . 56	Lafayette . . . . . 19

MORRIS E. KANALY . . . . . Coach  
 MORGAN C. ELMER . . . . . Captain  
 LAWRENCE H. COMPTON . . . . . Captain Elect  
 EDGAR F. WHITMORE, JR. . . . . Manager  
 JOHN W. WHITING, JR. . . . . Junior Manager

*Morgan "Whitey" Elmer, captain of the Lehigh cross country team and the best five miler the Brown and White has had for many a year. Winning six consecutive races, Whitey was undefeated until the Lafayette meet this year, when he was forced to relinquish first place to the Maroon because of a stitch.*

## LETTERMEN

James H. Bleiler, '42	Morgan C. Elmer, '40
L. H. Compton, '41	George C. Lennox, '40
William R. Csellak, '40	J. Dukes Wooters, '41

# BASEBALL

Opening its 1959 season with a game against Massachusetts State on a cold wintry day, Lehigh's baseball team, though playing faultless ball, lost 4-1 to an equally careful opponent. In the second game, which was against Swarthmore, the Brown and White had victory in the bag on more than one occasion but let it slip away and finally lost 7-6. Both teams played poor baseball but made up for this by an abundance of hits. In the Gettysburg game, the following week, the Lehigh team came through with its initial victory, made possible by exceptionally fine hitting.

In the next game, which was with the Rutgers team, the Engineers went down before the superior pitching of the Scarlet hurler. The game was, however, closer than the 6-2 score indicates. The Brown and White then lost in quick succession to Drexel and twice to Muhlenberg. In the second game with the Mules the Engineers, out to avenge their previous defeat, led the Muhlenberg team all the way to two outs in the ninth, when Muhlenberg tied the score, 5-5, with a home run, winning the game in the tenth inning, by a score of 9-5.

After four successive defeats the Brown and White again hit the win column by defeating Upsala 11-5 and Haverford 14-5 in the course of two days. Stretching their record to three successive wins, they avenged their previous Rutgers defeat by beating the Scarlet nine 10-9. Rained out of their Lafayette game, the Engineers set a new win record of four successive games with a 19-10 victory over P. M. C. Ending the season with two losses to Lafayette, Lehigh showed its best record in a number of years, having five wins and eight losses.

TOP ROW: Calvert, Coach; Griffiths, Heisler, Zawissa, Vockel, Rahn, Loomis; BOTTOM ROW: Cox, Jenkins, Kipe, Nicholas, Captain; Whitesell, McDonough, Werft, Kromer.





## 1950 SEASON'S RESULTS

Lehigh	..... 1	Mass. State	.... 4
Lehigh	..... 6	Swarthmore	.... 7
Lehigh	..... 7	Gettysburg	.... 5
Lehigh	..... 2	Rutgers	..... 6
Lehigh	..... 2	Drexel	..... 4
Lehigh	..... 5	Muhlenberg	.... 9
Lehigh	..... 10	Muhlenberg	.... 11
Lehigh	..... 14	Haverford	.... 5
Lehigh	..... 11	Upsala	.... 5
Lehigh	..... 10	Rutgers	.... 9
Lehigh	..... 19	P. M. C.	.... 10
Lehigh	..... 5	Lafayette	.... 6
Lehigh	..... 0	Lafayette	.... 6

PAUL R. CALVERT ..... Coach  
 PAYSON K. NICHOLAS ..... Captain  
 ALFRED T. COX .....  
 CLIFFORD B. HEISLER } ..... Co-captains elect  
 ROBINSON CLARK ..... Manager  
 R. GRANT JOHNSON } ..... Junior Managers  
 JOSEPH B. KELLEY }

*A Lehigh batter goes after one of those high, hard ones which sometimes go out faster than they come in.*

*Here's the windup—the pitch—the batter swings, and it's going out into left for a hit as another Lehigh rally starts.*

## LETTERMEN

Alfred T. Cox, '40	Harry A. Leidich, '40
Charles R. Griffiths, '40	Emery W. Loomis, '41
Clifford B. Heisler, '40	Payson K. Nicholas, '59
Harry W. B. Kipe, '59	Harold H. Werft, '41
Jack W. Kromer, '59	J. Robert Whitesell, '41
	Mitchell Zawisza, '59

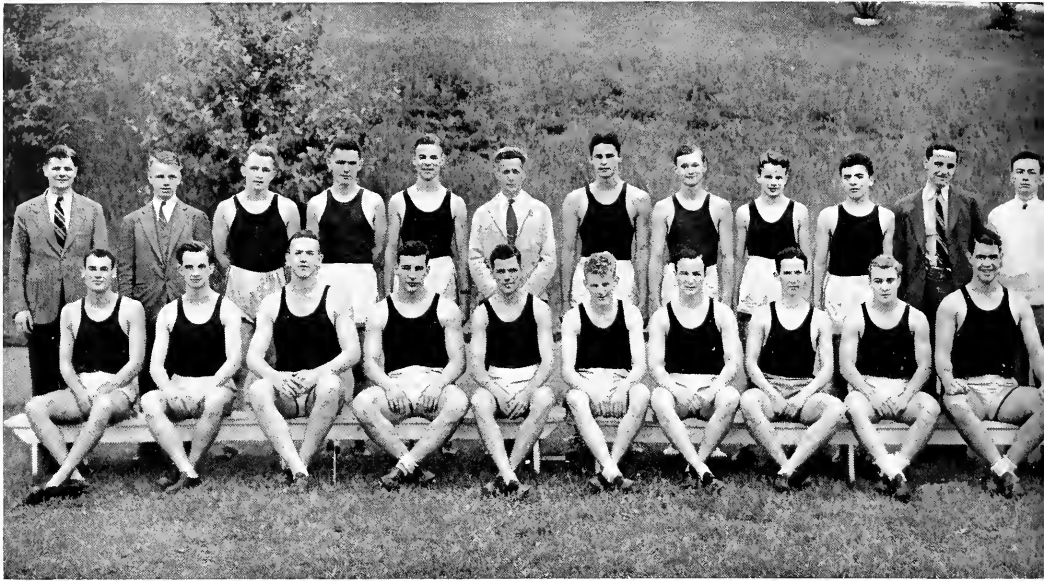

TOP ROW: Bayles, Manager, Fulton, Homiller, Elliott, Wooters, Kanaly, Coach; O'Meara, Schaffer, Scott, Mickley, Faber, Martin, Manager;  
 BOTTOM ROW: Marshall, Hine, Rabold, Snyder, Evans, Captain; Elmer, Ralston, Bowen, Glide, Wells.

## TRACK

The Lehigh track team, captained by Cary Evans, opened its 1939 season on April 15 with its nineteenth dual meet against Haverford. A chance to even the series was presented but to no avail for Haverford won, 79-47. F. B. Snyder, however, set a new Lehigh mark in the shot put with a throw of 45 feet 4 inches, and dual marks were set in the pole vault and broad jump.

Recovering from their set-back the week before, the Engineers garnered a well earned 64-62 victory over Swarthmore. Captain Evans again set a dual mark in the pole vault and firsts were taken in the shot put, the dashes, and javelin. Four days later the team continued its winning streak by beating Muhlenberg 64½-61½.

At the Penn Relays, Lehigh's team finished

third in their division of the mile relay, and Evans placed third in the pole vault at 12 feet 6 inches.

The following weekend the Engineers moved to Rutgers for their twentieth meet and lost to the tune of 96-50. Here Evans continued his good work in the pole vault, and Wooters and Seltzer won the 440 yard dash and the broad jump respectively.

In the final meet of the season the Lehigh squad lost a heart-breaker to Lafayette, 68-58. In this meet Walt Wells won the javelin throw, thus earning his ninth varsity "L" and Rabold took the discus event with a toss of 150 feet 5 inches.

Entered in the M. A. S. C. A. A. championships, the Lehigh team made 15 points to tie for fifth place.



## 1950 SEASON'S RESULTS

Lehigh . . . . . 47	Haverford . . . . . 79
Lehigh . . . . . 62	Swarthmore . . . . . 64
Lehigh . . . . . 61½	Muhlenberg . . . . . 61½
Lehigh . . . . . 50	Rutgers . . . . . 96
Lehigh . . . . . 58	Lafayette . . . . . 68

MORRIS E. KANALY . . . . . Coach  
 CARY G. EVANS . . . . . Captain  
 PRESTON F. MARSHALL . . . . . Captain-elect  
 RICHARD D. FABER . . . . . Manager  
 RALPH E. MARTIN . . . . . Junior Manager  
 CHARLES B. BAYLES . . . . . Junior Manager



*Cary Evans, captain of the Lehigh track team, and star pole vaulter clears the bar at over 12 feet—Happy Landings.*

*Herb Elliott and Larry Compton trail two Rutgers men into the home stretch, but they haven't reached the finish line.*



## LETTERMEN

Robert W. Bowen, '59	Preston F. Marshall, '40
Richard S. Cunliffe, '59	Frank C. Rabold, '59
Herbert P. Elliott, '41	Frank B. Ralston, '59
Morgan C. Elmer, '40	A. A. Riemondy, '41
Cary G. Evans, '59	Richard C. Seltzer, '41
Justin Glide, '59	Frank B. Snyder, '59
Richard P. Homiller, '40	Walter C. Wells, '59
John D. Wooters, '41	

# SWIMMING

Opening its 1940 season against the University of Pennsylvania, the Lehigh Swimming team, captained by Jack O'Meara, threatened to upset the powerful Penn team early in the meet but lost 45-25. The Engineers then lost to the Navy, Rutgers, and Delaware. In the Delaware meet the Brown and White lost 59-56, but in spite of the fact that they were hampered by illnesses, almost emerged victorious.

The following week a meet with Johns Hopkins gave the Engineers their first win of the season, 52-25. They then lost 59-56 to Lafayette and in the last meet of the season defeated Swarthmore, 54-21. In this meet Bill Simpson won his seventh consecutive victory in the 100 yd. free style and thus was undefeated in this event for the entire season. By adding victories in the 50 yd. and the 220 yd. free style, he scored the most points, 75, ever made by a Lehigh swimmer in one season. Letters were awarded to: O'Meara, Evans, Folwell, Malinowski, Mayer, Moss, Mulhausen, Scott, Shelly, Gregg, Wright, MacFeeters, Palmer, Simpson, Kornet and Watkins.

PETER J. MORRISSEY ..... Coach  
 JOHN R. O'MEARA ..... Captain  
 WILLIAM B. SIMPSON, Captain-elect  
 FRED KORNET, JR. .... Manager  
 JOHN W. SHEIBLEY } Junior  
 RICHARD L. VOCKEL } Managers

## 1940 SEASON'S RESULTS

Lehigh	..... 25	Pennsylvania	.. 45
Lehigh	..... 24	Navy	..... 51
Lehigh	..... 21	Rutgers	..... 54
Lehigh	..... 56	Delaware	.... 59
Lehigh	..... 52	Johns Hopkins	.. 25
Lehigh	..... 56	Lafayette	..... 59
Lehigh	..... 54	Swarthmore	.. 21

TOP ROW: Morrissey, Coach; Chamberlain, Moss, Mayer, Folwell, Malinowski, Kornet; SECOND ROW: Simpson, Evans, Palmer, O'Meara, Captain; Gregg, Wright, MacFeeters; BOTTOM ROW: Scott, Muhlenhausen.

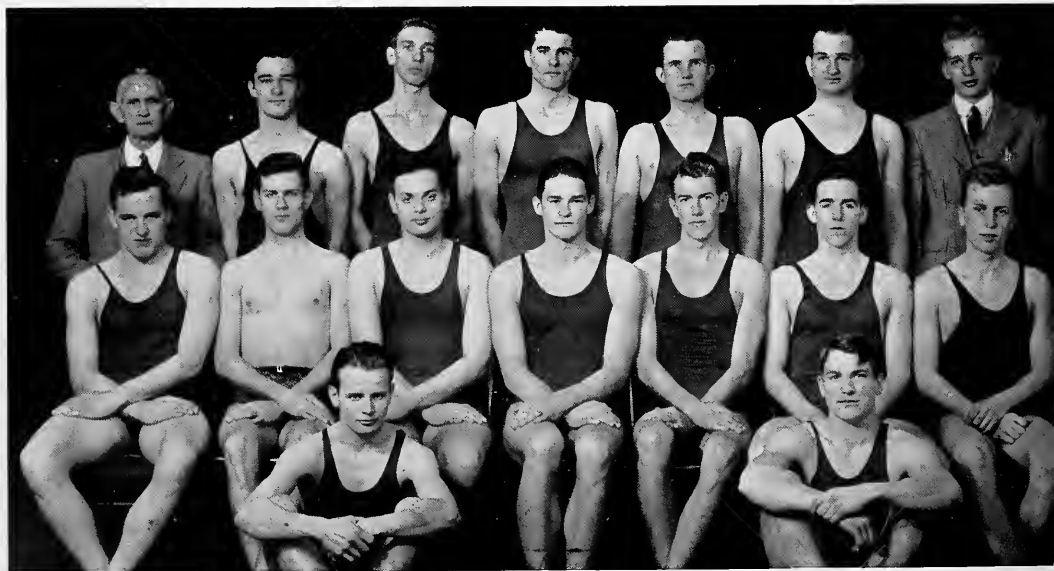

# FENCING

VALENTINO ARGENTO . . . . Coach  
 HARVEY C. GRIFFITH . . . . Captain  
 CARL HARTDEGEN . . . . . Manager  
 PANOS GEORGOPULO  
 Junior Manager

Hampered in the past by the lack of a coach, the fencing team this year appointed Valentino Argento to that position. Argento, former Olympic champion, was well acquainted with the relative ability of the men in the club, as he had prepared last year's team for the Eastern Intercollegiate matches.

The schedule this year was a difficult one, and even though the team lost most of its matches, it conquered its traditional rival Lafayette in a closely contested match, 14-13. The weak spot of the team throughout the year seemed to lie in the foil team which, with the exception of Dick Bright, was made up of men who had been fencing for only one year. However, only one member on the three teams who graduates is Bill Clark, and the prospects for a well-balanced team next year are very bright. The men on the foil team were Dick Bright, Panos Georgoptulo, Curt Weber, and Don Eadie. The epee team consisted of Bill Clark, Carl Hartdegen, Bob Nicrosini, and Dick Slee, while Harvey Griffith, Dick Bright, Alver Ives, and Charles Savage were the men who represented the saber team.

## 1940 SEASON'S RESULTS

Lehigh . . . . . 7	Seton Hall . . 20
Lehigh . . . . . 8	Penn State . . 19
Lehigh . . . . . 11	Princeton J V 16
Lehigh . . . . . 8	Haverford . . 19
Lehigh . . . . . 8	L. I. Univ. . . 19
Lehigh . . . . . 19	Swarthmore . . 8
Lehigh . . . . . 10½	Rutgers . . . . 16½
Lehigh . . . . . 14	Lafayette . . . 13

STANDING: Georgopulo, Griffith, Savage, Weber, Hartdegen, Argento, Coach; Slee, Swartz, Clark; KNEELING: Bright, Ives, Eadie.



# HOCKEY

Starting its 1939-40 season with a small grant from the University, and under the voluntary coaching of Professor Charles W. Simmons, the Lehigh University Ice Hockey Club proved itself to be an important part of the Lehigh sports program. Though it finished on the short end of some of the scores, the club nevertheless aroused a great deal of student interest and took fourth place in the Eastern Pennsylvania Amateur Hockey League.

Promoting the first large scale intercollegiate hockey contest ever attempted by a Lehigh team, the Hockey Club ran a special excursion train to the Hershey Sports Arena at Hershey, Pa. for the Lafayette game. The excursion was supported by 550 Lehigh rooters including contingents from Cedar Crest and Moravian College for Women, and was a huge success even though Lafayette won. The team lost four out of the five games played, but as far as student interest is concerned, it had its most successful season. It is now recognized by the University for the first time since the founding of the Club.

CHARLES W. SIMMONS . . . . Coach  
 WARREN E. SAWYER . . . . Captain  
 W. RODMAN TURNER . . . Manager  
 ALLEN H. ZANE } Assistant  
 ARTHUR L. FISCHER } Managers

## 1940 SEASON'S RESULTS

Lehigh . . . . .	2	Univ. of Penn. . .	4
Lehigh . . . . .	6	Hershey Juniors. .	2
Lehigh . . . . .	1	Army . . . . .	5
Lehigh . . . . .	2	Lafayette . . . . .	5
Lehigh . . . . .	2	Penn State . . . .	8

TOP ROW: Simmons, Coach; T. Scott, Constantine, McKay, Dannemiller, Goodman, Stopp, Clark, Turner, Manager; Fisher, Manager; BOTTOM ROW: Wiggin, R. B. Anderson, J. Scott, Paul, J. L. Anderson, Ashley, Sawyer, Captain.



# LACROSSE

TAD STANWICK ..... Coach  
 RICHARD TIEBOUT ..... Captain  
 A. GRAHAM DELANY, Captain-elect  
 JOHN HUTCHISON ..... Manager  
 WILLIAM H. BAKER, Junior Manager

## 1959 SEASON'S RESULTS

Lehigh	..... 4	Navy	..... 6
Lehigh	..... 4	Rutgers	..... 12
Lehigh	..... 6	Lafayette	..... 4
Lehigh	..... 2	Yale	..... 12
Lehigh	..... 1	Swarthmore	.. 12
Lehigh	..... 5	Lafayette	..... 6
Lehigh	..... 4	Stevens	..... 6
Lehigh	..... 4	Princeton	.... 5
Lehigh	..... 4	Penn State	... 12

Opening the 1959 season against Navy, the Lehigh team could not cope with a strong second half attack by the Midshipmen and lost by one point. After a discouraging defeat inflicted by the Rutgers squad, the Engineers bounced back to win the first leg on the Dr. William Estes Trophy by defeating the Lafayette team before a large houseparty crowd. Following this initial victory, the Brown and White lost to Swarthmore, winner of the Pennsylvania Lacrosse League, and Yale. Playing under adverse weather conditions the club lost two heart-breaking games to Stevens and Lafayette. Trips to Princeton and to Penn State resulted in two defeats, which gave the Brown and White a record of one victory against eight defeats.

At the end of the season Captain-elect Delany was awarded a position at defense on the All-Pennsylvania team. "Chick" Grant was chosen for the second team attack and "Tubby" Franks received honorable mention. Adolph Haffenreffer, Richard Tiebout, Doug Paul, William Luce, John Adrian, Frank Glueck, and Philip Rodgers also played on the first team.

TOP ROW: Stanwick, Coach; Drake, Glueck, Frey, Evans, Croft, Haffenreffer, Jett, Hutchison; BOTTOM ROW: Archer, Schantz, DeVries, Tiebout, Captain; Delaney, Strayer, Grant.

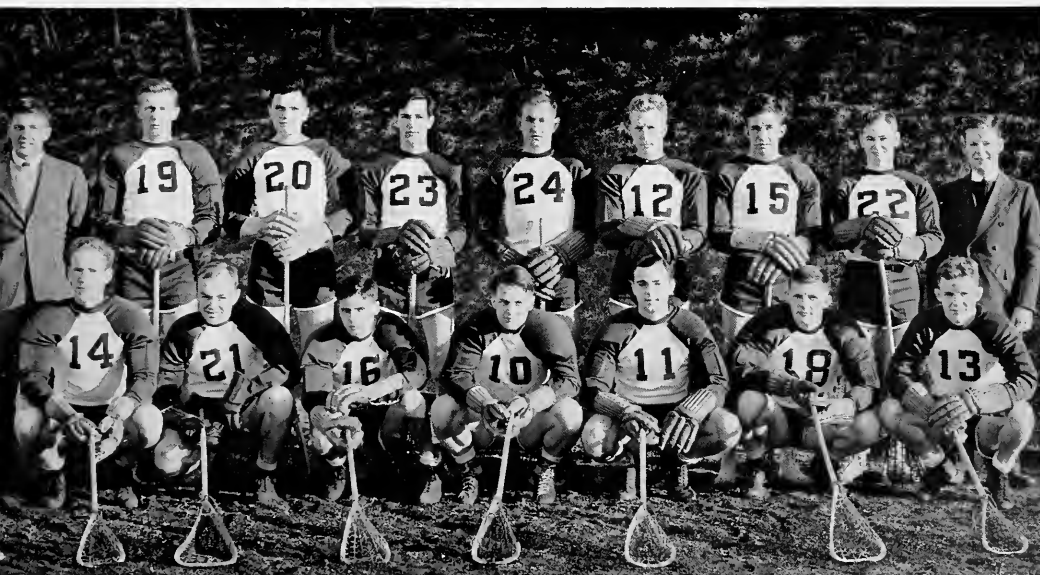

# TENNIS

The Lehigh netmen's record of ten wins with but two losses is criterion enough for the success of the season. With Marvin D. Kantrowitz, a sophomore, playing in the number one spot and senior captain Grant B. Stetson in the second spot the tennis team started the season off with an 8-1 victory over Swarthmore. Successive 9-0 defeats inflicted upon Albright, Gettysburg, and Pittsburgh brought hopes with them for an undefeated season. The Blue Devils of Duke soon dashed these hopes with a 6-5 victory over the Engineers. Colgate, Johns Hopkins, Muhlenberg, Haverford, Lafayette, and Rutgers all fell before the Brown and White, while Pennsylvania handed the racquetmen their only other defeat, a 9-0 shutout.

Captain-elect Phillip G. DeHuff, Jr. and James A. Marvin, two sophomores, Paul H. Bartholomew, a senior, and two juniors, John H. Colbaugh and Carlton E. Creitz filled out the squad. Kantrowitz lost but one match during the season, that to Bellis of Penn., a national ranking player. As a result of the victories over the Scarlet and Leopards, Lehigh won the Middle Three title.

FREDERIC MERCUR ..... Coach  
 GRANT B. STETSON ..... Captain  
 PHILLIP DeHUFF .... Captain Elect  
 JOHN F. LEHRER ..... Manager  
 ROBERT SLINGERLAND } Junior  
 GEORGE C. LENNOX } Managers

## 1959 SEASON'S RESULTS

Lehigh	..... 8	Swarthmore	... 1
Lehigh	..... 9	Albright	..... 0
Lehigh	..... 9	Gettysburg	.... 0
Lehigh	..... 9	Pittsburgh	.... 0
Lehigh	..... 5	Duke	..... 6
Lehigh	..... 7	Colgate	..... 2
Lehigh	..... 7	Johns Hopkins	.. 2
Lehigh	..... 0	Pennsylvania	.. 9
Lehigh	..... 7	Muhlenberg	... 2
Lehigh	..... 8	Haverford	.... 1
Lehigh	..... 8	Lafayette	.... 1
Lehigh	..... 8	Rutgers	..... 1

TOP ROW: Lehrer, Manager; Marvin, Bartholomew, Colbaugh, Mercur, Coach; BOTTOM ROW: DeHuff, Kantrowitz, Stetson, Captain; Creitz.



# GOLF

JAMES R. CARRINGER, JR., Captain  
 PETER CARPENTER . . . Captain-elect  
 ANDREW R. MARTIN . . . . Manager

## 1939 SEASON'S RESULTS

Lehigh . . . . . 5½	Swarthmore . . 5½
Lehigh . . . . . 5½	Pennsylvania. 5½
Lehigh . . . . . 4	Temple . . . . . 5
Lehigh . . . . . 5½	Haverford . . . 5½
Lehigh . . . . . 7	Wesleyan . . . . 2
Lehigh . . . . . ½	Yale . . . . . 8½
Lehigh . . . . . 6½	F. & M. . . . . 2½
Lehigh . . . . . 9	Lafayette . . . . 0

Although Lehigh's golf team had neither coach nor scheduled practices, Captain Carringer molded the 20 competitors into a commendable team.

The Brown and White divot-diggers opened the season on the Swarthmore fairways. Both teams were hindered by snow flurries, but the Garnet golfers took five firsts to win the match 5½-5½. Carpenter and McMillen featured the match for Lehigh with a best ball of 70. The Engineers played host to Penn on a wet course and defeated them 5½-5½. Both Temple and Haverford proved to be too capable for Lehigh and Yale outclassed them completely. However, Wesleyan and F. & M. went down under the local linksmen by decisive scores while Lafayette was white-washed 9-0. Pete Carpenter, captain-elect, was the most consistent golfer on the team, and his low scores contributed greatly to Lehigh's success. Other lettermen were Carringer, McMillen, Attwood, Ryan, Oskin, McAfee, and Mack.

The 1940 prospects are extremely bright as Ralph Hutchison, Saucon Valley Pro. will assist in the coaching of the team.

STANDING: McClave, McMillen, Carpenter, Captain; McAfee, Ryan; *Kneeling:* Chandler, Manager; Penn. Manager.



# FRESHMAN SPORTS

## FOOTBALL

Founder's Day was featured by the freshman football team outplaying and defeating a strong Junior Varsity eleven. This, however, proved to be the yearlings' sole victory of the season. Plagued by pass interceptions and a poor pass defense, the Lehigh frosh lost to Hun School, Blair Academy, Perkiomen, and the freshman teams of Rutgers and Lafayette. Lehigh was at its best against Rutgers, but a touchdown pass in the last 30 seconds decided the game in their favor. Although the freshman team didn't do so well in competition, it performed very well as a shock troop against the Brown and White Varsity in practice. Several of the yearlings showed plenty of promise and will be decided assets to the Varsity during the next three years.

## WRESTLING

Although Lehigh's freshman wrestlers were comparatively inexperienced when they first reported for practice, they showed up as a well balanced group of fighters during competition. In the opening meet Mercersberg Academy scored their fourth consecutive victory over the Lehigh yearlings, 19-11. Improving steadily, however, the frosh matmen defeated Blair, Wyoming Seminary, and the Lafayette freshman, but lost to a superior Princeton team. The victories over Wyoming Seminary and Blair were significant in that these Prep schools placed second and third in Lehigh's prep school tournament. Although Byrne was undefeated, Golden secured the most points for the yearlings by showing four opponents the rafters. These men in particular should be strong varsity contenders next year.

## BASKETBALL

The Freshman basketball team completed a successful season by defeating the Lafayette frosh 37-52, thus clinching their Middle Three title. In the opening game Hun School handed the freshmen their only defeat, 56-50. Successive victories over Wyoming Seminary, Perkiomen Prep, Freeland M. & M. I., and two victories over both the Rutgers and Lafayette yearlings rounded out the season. Outstanding player was Bill Binder, former Blair captain, who compiled 139 points in the eight games played. Binder scored 24 and 25 points in the Rutgers games and 22 in the second Lafayette contest. Harry Olinsky performed noticeably well in the guard position, with Bob Whipple and Harry Herold playing capably at the forward and center posts, respectively.

## SWIMMING

The Lehigh Freshman Swimming team did not fare so well this season, for it was defeated by Blair Academy 45-22, Rutgers Freshmen 35-30, Mercersberg Academy 52-25, and by Lafayette Freshmen 41-25. Dave Schaper, who was undefeated in the 50 and 100-yard free style, was elected captain by the team. He broke records in both events at Blair and Mercersberg, with times for the two events of 23.9 and 56.4 seconds. Last year Schaper was ranked as the 10th best schoolboy swimmer in the country and won the Pennsylvania State Championship in the 50 yard event. Francis Chidsey broke the freshman 100 yard backstroke record at Blair with a time of 1:09. Other members of the team were DeGrouchy, Bashford, Rappuhn, Nelken, Kirschner, Ryan, Swartz, Benesch, Bushey, Hogan, and Gastmeyer.









# ACKNOWLEDGMENTS

The 1940 Epitome staff wishes to thank those who were behind the scenes when this volume was planned, laid out, and made into its present form.

Mr. Charles C. Johnson of the Horan Engraving Co.

Mr. Charles H. Esser of the Kutztown Publishing Co.

Mr. David McCaa of the McCaa Photographic Studio.

Mr. Kenneth K. Kost as the faculty adviser.

Mr. Jacob R. Esser of the Kutztown Publishing Co.

Mr. Robert C. Pettingell, Jr. as the artist for the book.

Mr. Jack Sherman for the page layout assistance.

Mr. E. Hawley Twiss of the National Publishing Co.

Mr. John Peter for his artistic help.

Mr. Fred E. Galbraith, Lehigh '11, for his historical pictures.

Mr. Philip M. Palmer, for historical pictures of Lehigh.

Mr. William A. Cornelius, for pictures from the Alumni files.

# LEHIGH UNIVERSITY

Lehigh University is non-sectarian and has adhered to high standards in "the education of youth" from the beginning. Its alumni have been markedly successful in nearly all walks of life, and particularly in the industrial and professional world. Lehigh is fortunate in the picturesque beauty of its situation on the "breast of old South Mountain" and in its central location with respect to centers of population (50 miles from Philadelphia, 90 miles from New York) and of industry (steel, cement, coal, silk and manufactures). Its graduates, therefore, are advantageously circumstanced in finding positions. Living expenses at Lehigh are reasonable, and with two other colleges in the city, Bethlehem affords a good educational environment.

## COLLEGE OF ARTS AND SCIENCE

The College of Arts and Science, while maintaining courses in languages and the humanities which constitute the traditional cultural arts college, at the same time, offers optional groupings which lead to professional and graduate schools and to vocations, such as

<i>Actuarial Practice</i>	<i>Government Service</i>
<i>Bacteriological Investigations and Controls</i>	<i>Journalism</i>
<i>Economic Geology</i>	<i>Optics</i>
<i>Education</i>	<i>Personnel Psychology</i>

Graduates have achieved distinction in the country's leading schools of Law, Dentistry and Medicine.

## COLLEGE OF BUSINESS ADMINISTRATION

The developments of the past century have made the business organization and the economic structures of the country of paramount importance. The College of Business Administration at Lehigh has attained wide recognition for its teachings and writings in this field. The undergraduate courses offered in this college lead to careers in such fields as

<i>Mercantile Establishments</i>	<i>Public Utilities</i>
<i>Banking</i>	<i>Business Statistics</i>
<i>Investment Banking</i>	<i>Investment Houses</i>
<i>Accounting</i>	<i>Marketing</i>

## COLLEGE OF ENGINEERING

The laboratories and other facilities for engineering education provide for thoroughly scientific professional training in the various branches of engineering and technology. Separate curricula are offered in

<i>Chemistry</i>	<i>Industrial Engineering</i>
<i>Chemical Engineering</i>	<i>Mechanical Engineering</i>
<i>Civil Engineering</i>	<i>Metallurgical Engineering</i>
<i>Electrical Engineering</i>	<i>Mining Engineering</i>
<i>Physics and Engineering Physics</i>	

## GRADUATE SCHOOL

Graduate study leading to the master's degree is offered in most departments of the University, and for the Ph.D. in chemistry, geology, history, mathematics, mechanical engineering, metallurgical engineering, physics, and structural engineering.

For information write

E. KENNETH SMILEY,  
*Director of Admissions*

*Sales and Service*

THE ELECTRIC FURNACE-MAN  
(Automatic Coal Stoker)

CAMPUS INSTALLATIONS:

Delta Tau Delta Fraternity  
Delta Upsilon Fraternity  
Taylor Hall  
Richards House  
Lehigh Field House  
Prof. Robt. M. Smith  
Drinker House

*Exclusive Dealers in "Old Company's  
Lehigh Anthracite Coal"*

Furnished to L. U. since 1908 by

**KING COAL CO.**

**WILLIAM F. RUHE  
& CO.**

**INSURANCE**

Dial 2-3341

534 HAMILTON STREET  
ALLENTOWN, PA.

*Golden Guernsey Milk for Adults*

**MOWRER'S DAIRY**

*Golden "Grade A" Milk for Babies*

Phone 4-236



*Asa Packer mural by George Gray in the Pioneer Tap Room*

Asa Packer, founder of Lehigh University and transportation pioneer, is depicted in the above mural visualizing the growth of Lehigh University which today stands as a monument to the ideals of a one time lowly breakerboy and canal boatman.

**Hotel Bethlehem**  
BETHLEHEM, PENNSYLVANIA

# BETHLEHEM STEEL COMPANY

## Plants



### STEEL AND MANUFACTURING PLANTS

Bethlehem Plant	Bethlehem, Pa.
Cambria Plant	Johnstown, Pa.
Coatesville Plant	Coatesville, Pa.
Danville Division	Danville, Pa.
Harlan Division	Wilmington, Del.
Lackawanna Plant	Lackawanna, N. Y.
Lebanon Plant	Lebanon, Pa.
Los Angeles Plant	Vernon, Los Angeles, Cal.
Maryland Plant	Sparrows Point, Md.
Seattle Plant	Seattle, Wash.
South San Francisco Plant	So. San Francisco, Cal.
Steelton Plant	Steelton, Pa.
Williamsport Division	Williamsport, Pa.

### FABRICATING WORKS

Alameda Works	Alameda, Cal.
Bethlehem Works	Bethlehem, Pa.
Buffalo Works	Buffalo, N. Y.
Carnegie Works	Carnegie, Pa.
Chicago and Kenwood Works	Chicago, Ill.
Leetsdale Works	Leetsdale, Pa.
Los Angeles Works	Los Angeles, Cal.
Pottstown Works	Pottstown, Pa.
Rankin Works	Braddock, Pa.
Steelton Works	Steelton, Pa.

## Shipbuilding Division

### SHIPBUILDING YARDS

Fore River Yard	Quincy, Mass.
Sparrows Point Yard	Sparrows Point, Md.
Staten Island Yard	New York, N. Y.
Union Yard	San Francisco, Cal.

### SHIP REPAIR YARDS

Alameda Yard	Alameda, Cal.
Atlantic Yard	Boston, Mass.
Baltimore Yard	Baltimore, Md.
Brooklyn 27th St. Yard	Brooklyn, N. Y.
Brooklyn 56th St. Yard	Brooklyn, N. Y.
Hoboken Yard	Hoboken, N. J.
Hunter's Point Yard	San Francisco, Cal.
San Pedro Yard	Terminal Island, San Pedro, Cal.
Simpson Yard	Boston, Mass.
Staten Island Yard	Staten Island, N. Y.
Union Yard	San Francisco, Cal.



## BRICKER'S BREAD

BETHLEHEM BAKING CO.

535 SECOND AVENUE

BETHLEHEM, PA.

## FIVE POINTS MEAT MARKET

AND

## FIVE POINTS FRUIT MARKET

Phones 1869—2710

5 Points 353 Broadway

BETHLEHEM, PA.

## HOWARD R. LAUFER

*Hardware, Glass  
Stoves, Furnaces  
Roofing, etc.  
Paints, Oils  
Varnishes*

411 WYANDOTTE STREET  
BETHLEHEM, PA.

KEYS CUT

Bell Phone 990

## SANITARY FRUIT MARKET

Early and Late Vegetables and Fruits

ORANGES - LEMONS - NUTS

Phone 2978

Terms Cash

*We Deliver*

558 BROADWAY BETHLEHEM, PA.

## LEHIGH VALLEY "Golden Glow" Coal

A premium coal at the price of  
ordinary coal

CALYPSO COAL & ICE CO.  
INCORPORATED

STANLEY K. WEAVER, *Secretary-Treasurer*  
Phone 1670

Mennegraving for Your Announcements  
Professional and Social Stationery

## MENNE PRINTERY

*Letterheads and Envelopes  
a Specialty*

Phone 3431

207 W. FOURTH STREET BETHLEHEM, PA.

## REBER-KORN CO.

*General Electric Oil Furnaces . . . Heating*

*Engineers and Contractors*

*Link Belt—Coal Stokers*

817-19 CUMBERLAND STREET

ALLENTOWN, PA.



## WHAT HAPPENED TO THE EQUITABLE PREMIUM DOLLAR IN 1939

### To each \$1 of premium income

There was added 28 cents as earnings from the Society's investments making a total income for the year of \$1.28.

### This \$1.28 was used as follows:

BENEFIT PAYMENTS to widows and children, to educate sons and daughters, to provide carefree old age, etc. took 53 cents—45 cents were set aside as reserve funds to meet future benefit payments—Thus in 1939, 98 cents went for present and future benefit payments to policyholders and beneficiaries—Taxes required 2 cents—Operating expenses of the Society required 10 cents and 4 cents was added to contingency reserves and surplus. As this is a mutual society, the remaining 14 cents was paid out as dividends to policyholders. Making a total of \$1.12 which went for the direct benefit of policyholders and beneficiaries.

## FREDERIC MERCUR

LIFE INSURANCE

102 DODSON BUILDING

## THE HORSTMANN UNIFORM COMPANY

PHILADELPHIA

ARMY OFFICERS

*Uniforms and Equipment  
of Superior Quality*



*Philadelphia*  
SIXTH and  
CHERRY STS.

*Annapolis, Md.*  
74 MARYLAND  
AVENUE



## M. EWING FOX CO. INC.

136TH ST. & RIDER AVE.

NEW YORK CITY

*Manufacturers of*

WATER PAINTS

Calcimine

Casein Paint

Cement Paint

BRUCE MORRISON, '29, Sales Mgr.

Thanks, '40

You helped us have four of the best  
years of our history.

Be sure to drop in whenever you're  
back on the campus.

The Supply Bureau

MORRIS BLACK

*Builders' Supplies and Machinery  
Paints*

215 Vineyard Street      Third and Union Streets  
Bethlehem, Pa.              Allentown, Pa.  
Phone 2746                      Phone 7201

Here Since 1867

WM. H. TAYLOR &  
COMPANY, INC.

Distributors of  
MILL SUPPLIES  
INDUSTRIAL EQUIPMENT  
ELECTRICAL MACHINERY  
REFRACTORIES

G. F. R. BAHNSON, '10      250-256 Hamilton St.  
President                      ALLENTOWN, PA.

EARL H. GIER

JEWELER

129 WEST FOURTH STREET  
BETHLEHEM, PA.

Next to Post Office

SUPREME  
A HOME FAVORITE BEER

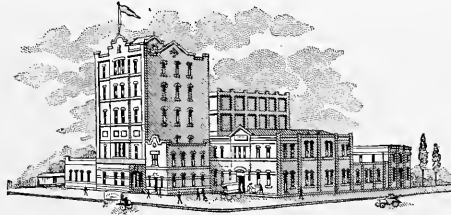

SOUTH BETHLEHEM BREWING COMPANY  
BETHLEHEM, PA.

GENERAL ELECTRIC

*Oil Furnace and  
Air Conditioner*

now

Sold Exclusively in This Territory

by

BROWN, BORHEK  
COMPANY  
BETHLEHEM

PURITY FOOD  
MARKET

25-27 EAST FOURTH STREET

*Best of Meats*

*Special Prices to Fraternities*

## We Offer Our Congratulations...

May the successful termination of your college career be the beginning of an outstanding business success. We wish to thank you for your patronage in the past and hope your successors at Lehigh will carry on the *Electric Laundry* tradition which you established.

### ELECTRIC LAUNDRY CO., Inc.

WATER WORKS ROAD

Phone 36 or 79

## HAJOCA CORPORATION

PLUMBING . HEATING . ROOFING . MILL SUPPLIES  
PIPE . FITTINGS . VALVES . STEAM SPECIALTIES

VISIT OUR SHOWROOMS

1736 E. 4th STREET

BETHLEHEM, PA.

*Drink*

*Coca-Cola*

*Delicious and Refreshing*

*Compliments*

*of*

M. S. WALZER

*Compliments of*

**Bethlehem Coal & Ice Co.**

*Dealers in*

FAMOUS READING  
ANTHRACITE

AND  
PURE SCORED ICE

R. C. and C. B. SWEIGARD

1438 Newton Ave.

Phone 3825-J

*Thanks*

1940

*Good Luck*

JOE KINNEY

*Say It With Flowers*

D. M. GOLDBERG

FLORIST

*Flowers for Every Occasion*

*We Telegraph Flowers*

17 WEST BROAD STREET PHONE 2054-J

A. HARCHAR

*The Ever Dependable Tailor*

318 WEST 4TH STREET

Phone 2188-J

BETHLEHEM, PA.

*Dry Cleaning, Pressing, Altering and  
Restyling of Your Clothes*

*R. O. T. C. Work a Specialty*

HARTER'S FOODS

Institutions, Clubs, Hotels,  
etc., Supplied

Phones 2707-2708

Tom Bass

CUSTOM CLOTHES

518 MAIN STREET

*Catering to Lehigh Men Since 1918*

*Old Sun Inn*

564 Main Street BETHLEHEM, PA.

Rooms at Reasonable Rates

PRIVATE BANQUET ROOMS

Colonial Atmosphere

COFFEE SHOP

Fraternities and Societies Special Attention

Menus submitted on request

FOULSHAM  
THE FLORIST



230 CHEROKEE ST.

PHONE 576

FRANK PIFF & SON

Bottlers of Carbonated Beverages

and

Distributors of Your Favorite Beer

318-320 EAST FIFTH ST. (Rear)

PHONE 83



Everyone knows the peace of mind that comes from dealing with an individual or concern that gives a feeling of competence. It is possible to create such an impression only when long experience has been had in a particular field, as is the case with this Company. We have been printing publications and catalogs for more than 65 years.

We are proud to present this school annual as a sample of the craftsmanship, design and service of which we are capable. This yearbook was produced under the advantageous conditions of an enlarged and replanned building with considerable additional equipment and a more modernized and efficient plant arrangement. All the benefits of improved quality and more efficient production are passed on to the customer in increased facilities for rendering service. It was a pleasure to work with the staff in a cooperative effort to accomplish such a meritorious task as this excellent book. We extend congratulations.

**KUTZTOWN PUBLISHING COMPANY**  
243 MAIN STREET • KUTZTOWN, PENNSYLVANIA

# EPITOME

*Photographs*

by . . .

# McCAA STUDIO

113 West Fourth Street

Bethlehem, Pa.

*“Our 39th Year as the Epitome’s  
Official Photographers”*



*Engravings*

IN THIS BOOK MADE BY

**HORAN  
ENGRAVING  
COMPANY** *Inc.*

44 WEST 28TH STREET

*New York City*

A MULLER-KING PHOTO

## ADVERTISERS

TOM BASS, TAILOR  
BETHLEHEM BAKING CO.  
BETHLEHEM COAL & ICE CO.  
BETHLEHEM STEEL CO.  
BROWN BORHEK CO.  
CALYPSO COAL & ICE CO., INC.  
COCA-COLA  
ELECTRIC LAUNDRY CO., INC.  
FIVE POINTS MEAT MARKET  
FOULSHAM THE FLORIST  
GIER, JEWELER  
GOLDBERG, FLORIST  
HAJOCA CORPORATION  
HARCHAR, TAILOR  
HARTER'S FOODS  
HORAN ENGRAVING CO.  
HORSTMAN UNIFORM CO.  
HOTEL BETHLEHEM  
KING COAL CO.  
JOE KINNEY  
KUTZTOWN PUBLISHING CO.  
LAUFER, HARDWARE  
LEHIGH UNIVERSITY  
M. EWING FOX CO., INC.  
MCAA STUDIOS  
MENNE PRINTERY  
MERCUR, INSURANCE  
MORRIS BLACK, BUILDERS  
MOWRERS DAIRY  
OLD SUN INN  
PIFF, BOTTLERS & DISTRIBUTORS  
PURITY FOOD MARKET  
REBER-KORN CO.  
RUHE, INSURANCE  
SANITARY FRUIT MARKET  
SOUTH BETHLEHEM BREWING CO.  
SUPPLY BUREAU  
M. S. WALZER  
WM. H. TAYLOR & CO., INC.









