



*Epitome*  
1953





750  
1



Digitized by the Internet Archive  
in 2010 with funding from  
Lyrasis Members and Sloan Foundation



**EPITOME  
1953**



# **E P I T O M E**

**1 9 5 3**

*published by the Senior Class*

## **Lehigh University**

Bethlehem, Pennsylvania

● ROBERT E. LINCK

*Editor-in-Chief*

● RALPH N. MEERWARTH

*Business Manager*



## *Dedication*

The Lehigh men in the service of their country, are typified by George Anthony LaSasso, Lehigh '50, 1st Lieutenant in the United States Marines, and holder of the Bronze Star with "V" cluster. While at Lehigh, he devoted much of his boundless energy to activities representing the University; while serving his country, he gave his all. It was with deep sorrow that Lehigh University learned of the death of George Anthony LaSasso on October 14, 1952.

With sincere gratitude and appreciation of his great sacrifice we dedicate to George Anthony LaSasso, and the many others he exemplifies, the 1953 Epitome.

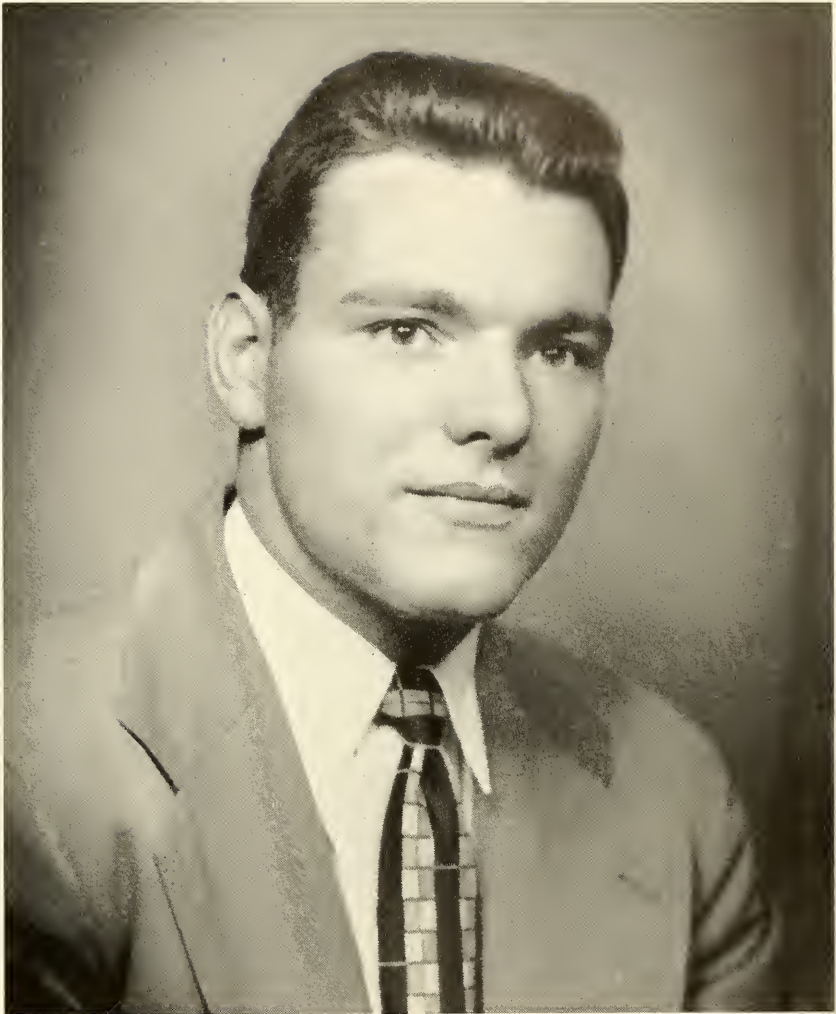

## 53 *In Review*

At last we have reached that point in our lives toward which we have ever been looking. There is a certain magic in being at this stage of a complete metamorphosis, in which we turn from the years of training to the years of practice. Now recorded in experience are the events of college life in toto—the parties and dances, the work, and the fellowship, which added together will forever mark us as being college men. Though we realize that commencement is really the beginning of life and not the end, still it marks the closing of a comparatively carefree life that was both work and fun.

For the last time in our career at Lehigh we watched with amusement the influx of bewildered freshmen in September, which never failed to recall our seemingly remote experiences of Freshman Week. The frosh appeared to be as lively as ever and a few weeks found Cyanide and Arcadia issuing stern reprimands to the non-wearers of dinks, notwithstanding the smooth orientation program carried on by those organizations.

Chaplain Bean's resignation early in the Fall announced the loss of a real friend, who had helped many of us solve some perplexing problems while struggling toward graduation. Back again on the campus after a tour of duty with the U. S. Navy was another old acquaintance, Byron C. Hayes, this time acting as associate dean of students.

Lamberton Hall, sporting a new coat of paint, dinner music, and new cooking equipment, was in the news again when I. D. C. began sponsoring feature movies there over the weekends. Both Taylor and Price Hall showed startling improvement after being remodeled during the Summer, but this will never erase our lasting memory of them as they were in previous years. Plans for the building to house the world's largest vertical universal testing machine were

announced by President Martin D. Whitaker. The seven story building, to be located south of Fritz lab, will also house five laboratories in addition to the testing machine.

Our senior year, after the fashion of all senior years, was overflowing with social events. Our first thought, of course, goes to the two House-parties, those two "tremendous smashes" which everyone enjoyed to the utmost, even though Uncle Sam dampened spirits by taxing the seniors' hard-earned money. After spending weeks conjuring and building displays portraying the Lafayette football team undergoing various misfortunes, how could we forget Lafayette Weekend? The Beta's won with their crossword puzzle which read "It's no puzzle. Lehigh spells defeat for Lafayette" and the football team, obeying the command, trampled our rivals 14-7. Less successful were the freshmen, who used huge quantities of kerosene to supplement their pep rally bonfire in the face of pouring rain.

An innovation in dances held at Lehigh was the series of Dink Hops, held in Grace Hall, and sponsored by the frosh cabinet principally for the dorm freshmen.

Campaigning, better known as "politicking," was more evident than ever on the campus, undoubtedly sparked by the national elections. Both Eisenhower and Stevenson factions were well represented, with the "Ike" forces being victorious in the campus election. This result resubstantiated the old maxim, "As Lehigh goes, so goes the nation." Prospective Arcadians campaigned with equal vigor, not at all hampered by the new ruling that posters be tied, not tacked, to our South Mountain timber.

One of Arcadia's most popular achievements was the installation of a television set in Drown Hall. The top floor now acquires new life whenever a McCarthy investigation or baseball game appears on the screen.









Lehigh's administrative backfield called several new plays this year. One was the emulative demerit system which went into action for the first time in the Fall of 1952, whereby the student knew exactly the depth of the hot water he was in. Because of the introduction of a super-system of registration, all upperclassmen could register in one day, and the familiar "form-filling-out" type of writer's cramp was reduced to a minimum. "Valentine Day" was a Lehigh function that was not changed however, for on the fated day of the first semester, one hundred thirty-three of the pink greetings were handed out.

Lehigh welcomed its thirtieth national fraternity when Rho Eta, the local fraternity, became a chapter of Delta Chi and moved into the Palmer residence on campus.

Throughout the year we enjoyed the great performances given by Mustard and Cheese. Beginning with "Caesar and Cleopatra," the thespians did a good job on all their selections, which

also included "Murder In The Cathedral," and "The Rivals." The last mentioned play was integrated into the festivities of Greek weekend, which, along with the pledge banquet, the program at the Maennerchor, and the Monte Carlo dance, provided one of the outstanding weekends of the year.

The Student Concert-Lecture series as usual brought a fine group of performers to Lehigh University. Our old friend Dr. Polgar was one of the most talked-about; for a few days after his act it seemed that everyone had become an amateur hypnotist, and good subjects were at a premium.

Returning alumni would scarcely recognize the Brown and White. Throwing caution to the winds, the staff changed printers and came forth with an entirely new appearance, producing a circulation jump of undetermined thousands.

The Placement Bureau has been doing an excellent job of finding both full time and sum-



mer employment for Lehigh men, and reported a substantial increase in the number of companies desiring to interview at Lehigh. The number of seniors going into industry has been decreased, however, by the uncertain situation of world affairs, which has induced many men to join the ROTC or AFROTC programs, swelling them to capacity.

These were some of the events that "made the headlines" during our last year at Lehigh. We realize, however, that they constitute only a lattice-work which is filled with the really memorable personal experiences which occurred at Lehigh. It is our hope that when the incidents mentioned here are reviewed in the future, they may serve to reconstruct our college days.

















**Administration**



# *Board of Trustees*

## CORPORATE MEMBERS

EUGENE GIFFORD GRACE, E.E., ENG.D., LL.D., LITT.D., D.C.S.	Bethlehem, Pa.
FRANK WILLIAM STERRETT, A.B., B.D., D.D., LL.D.	Bethlehem, Pa.
EARLE FREDERICK JOHNSON, C.E., ENG.D.	Detroit, Mich.
ROBERT EDWIN McMATH, A.B., LL.B.	Bethlehem, Pa.
ANDREW EDWARD BUCHANAN, JR., CH.E., ENG.D.	Wilmington, Del.
ALFRED VANSANT BODINE, M.E., ENG.D.,	Bridgeport, Conn.
WILLIAM LAWRENCE ESTES, JR., B.A., M.D., Sc.D.	Bethlehem, Pa.
STEWART JOSEPH CORT, EL. MET., ENG.D.	Bethlehem, Pa.
THEOPHIL HERBERT MUELLER, A.B., B.D., M.A., LL.D.	New York, N. Y.
NEVIN ELWELL FUNK, E.E., ENG.D.	Philadelphia, Pa.

## MEMBERS ELECTED BY ALUMNI

CLIFFORD FRANKLIN LINCOLN, C.E.	Philadelphia, Pa.
Class of 1911	Term Expires 1953
GEORGE RALEIGH BROTHERS, B.A., C.E.	Ware Neck, Va.
Class of 1908	Term Expires 1954
MONROE JACKSON RATHBONE, CH.E.	New York, N. Y.
Class of 1921	Term Expires 1955
ALFRED SLACK OSBOURNE, M.E.	Pittsburgh, Pa.
Class of 1910	Term Expires 1956
LEONARD MEAD HORTON, B.S. IN BUS. ADM.	New York, N. Y.
Class of 1928	Term Expires 1957
EDWARD ALOYSIUS CURTIS, B.S. IN BUS.ADM., LL.B.	Newark, N. J.
Class of 1926	Term Expires 1958



Martin D. Whitaker, A.B., M.A., Ph.D., LL.D., Sc.D.  
*President*



*Vice-President*

E. KENNETH SMILEY

*Deans of Students*

WRAY H. CONGDON

J. D. LEITH

BYRON C. HAYES





*Registrar*

JAMES H. WAGNER

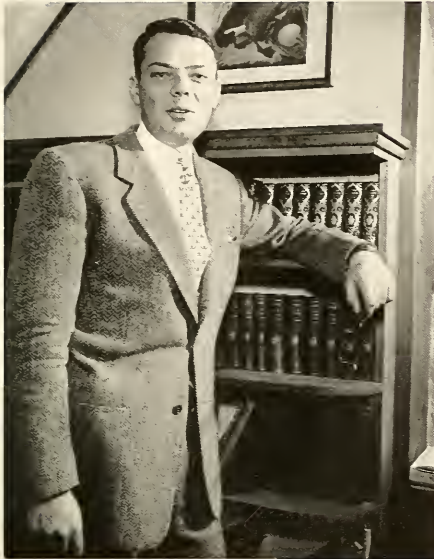

*Assistant to the President*

PAUL J. FRANZ, JR.

*Institute of Research*

PRESTON PARR  
HARVEY A. NEVILLE





### *Office of the Treasurer*

KARL L. WERKHEISER, ELMER W. GLICK, DONALD W. SCHMOYER,  
STANLEY F. HEFFNER, JOHN W. MAXWELL

### *Health Service*

CARL O. KECK, RALPH E. MILLER, MARY C. RYAN, ANN C. PECUCH,  
JAMES P. MATHEWS, RUTH M. VOGEL, CECILIA F. HERBENER







*Librarian*

JAMES D. MACK



*Placement, Counseling, and Testing Services*

FRANK V. PALEVICZ, FRED G. ARMSTRONG, HARRY T. HAHN, EVERETT A. TEAL

*Public Relations*

ROBERT F. HERRICK, LUCILE L. BARRETT, ETHEL H. RISBON, CHARLES J. MORAVEC, A. F. BODNER,  
ANCUS M. REES



## *Alumni Association*

ROBERT A. HARRIER, GEORGE F. A. STUTZ



## *Buildings and Grounds*

EDWARD J. FARRELL, ANDREW W. LITZENBERGER

## *Admissions Office*

S. H. MISSIMER  
J. W. MCGEADY  
MRS. PAULINE COLLINS  
C. A. SEIDLE, *Director*  
MISS MARLENE OWENS





### *Economics and Sociology*

*First Row:*

RICHARD M. DAVIS, MAX D. SNIDER, SHERWOOD G. WALTERS, HERBERT M. DIAMOND

*Second Row:*

FRANK J. VELESZ, ANTHONY J. BRYSKI, JOHN E. JACOBI

*Third Row:*

HERBERT W. FRASER, JOHN J. HUGHES, ROBERT A. BATTIS, FINN B. JENSEN

### *Accounting*

ROY B. COWIN, ALFRED P. KOCH, RUSSELL A. ALTENBERGER, ELMER C. BRATT, LOUIS M. LETTIERI,  
CARL E. ALLEN, RAYMOND G. O'NEILL







## *Finance*

HARVEY D. HOTCHKISS  
 FREDERICK A. BRADFORD  
 FINN B. JENSEN  
 LEON E. KROUSE

## *Biology*

### *First Row:*

MARJORIE M. NEMES, HOPE T. M. RITTER,  
 STANLEY J. THOMAS, BRADFORD B. OWEN

### *Second Row:*

JOHN P. THOMAS, BASIL W. PARKER, FRANCIS  
 J. TREMBLEY



## *Geology*

### *First Row:*

JAMES R. RANDOLPH, RICHARD A. WILKENS,  
 GERALD D. O'BRIEN, JOHN P. TREXLER

### *Second Row:*

JOHN D. RYAN, GEORGE R. JENKINS, BRADFORD  
 WILLARD, HUGH R. GAULT, LAWRENCE WHIT-  
 COMB



## *German*

HANS K. SCHUCHARD  
 MARION C. LAZENBY,  
 ROBERT P. MORE  
 JOHN S. TREMPER

## *Fine Arts*

HANS K. SCHUCHARD  
 FRANCIS J. QUIRK



## *Psychology*

### *First Row:*

JAMES L. GRAHAM, ADELBERT FORD, WIL-  
 LIAM L. JENKINS

### *Second Row:*

NATHAN B. GROSS, F. C. J. MCGURK,  
 AMBROSE C. KARKOWSKI

### *Third Row:*

ROBERT F. SHOAF, DONALD A. TOPMIL-  
 LER, ALFRED C. FEICKERT

## *Music*

GEORGE L. GANSZ, ROBERT A. BOUDREAU

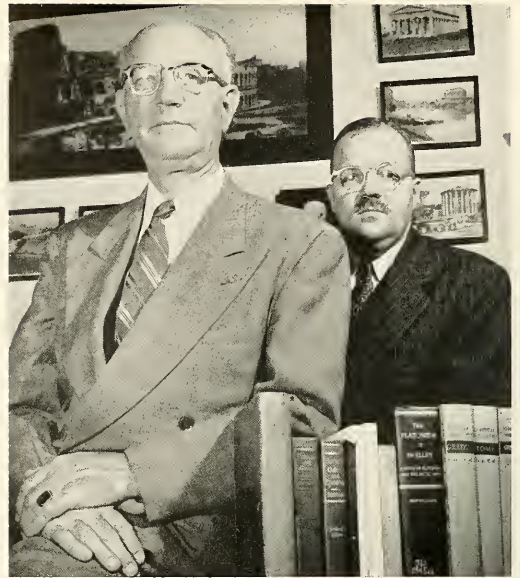

## *Classical Languages*

EARL L. CRUM, JOSEPH A. MAURER

## *Education*

*Seated:*

FRANK V. PALEVICZ, HAROLD P. THOMAS, JOSEPH G. NEWLIN

*Standing:*

ROBERT A. BREAM, ROBERT B. NORRIS, FRED G. ARMSTRONG, HARRY T. HAHN, A. GORDON PETERKIN







## *History and Government*

*First Row:*

GEORGE W. KYTE, JOHN M. HAIGHT, ERNST B. SCHULZ

*Second Row:*

WILLIAM A. AIKEN, GEORGE D. HARMON, LLOYD C. TAYLOR, RICHARD W. TAYLOR, ROCCO J. TRESOLINI, JOHN P. STEWART, RAYMOND G. COWHERD

## *English*

*First Row:*

ALBERT E. HARTUNG, JACK R. BROWNFIELD, MINOTTE M. CHATFIELD, J. BURKE SEYERS, J. ALLEN BOWERS, ERNEST N. DILWORTH, ALBERT A. RIGHTS

*Second Row:*

ROBERT L. ZIMMERMAN, JOSEPH B. MCFADDEN, WALTON H. HUTCHINS, KLAUS HALM, CARL F. STRAUCH, DWIGHT L. FRESHLEY, FRANK S. HOOK, CLOYD M. CRISWELL, GLENN J. CHRISTENSEN

*Third Row:*

JOHN A. HERTZ, C. HARRY DOMM, EPHRAIM B. EVERITT, LOUIS F. THOMPSON, H. BARRETT DAVIS, EDGAR H. RILEY, RAY L. ARMSTRONG, S. BLAINE EWING, LLOYD E. KAISER





## *Romance Languages*

HENRI R. CHALOS  
 ALLEN J. BARTHOLD  
 GEORGE D. FARNE  
 HERBERT E. ISAR  
 RAFAEL A. SOTO

## *Mathematics and Astronomy*

*First Row:*

GEORGE F. FEEMAN, VORIS V. LATSHAW, LLOYD L. SMAIL, GEORGE E. RAYNOR, JACOB SAMOLOFF,  
 RALPH N. VAN ARNAM, FRANK S. BEALE

*Second Row:*

CHESTER B. SENSENIG, SAMUEL SCHECTER, FELIX HAAS, ALBERT WILANSKY, SAMUEL I.  
 GOLDBERG, CLARENCE A. SHOOK, SAMUEL GOLDBERG

*Third Row:*

ROBERT R. STOLL, HOWARD H. WICKE, EDWARD H. CUTLER, BENJAMIN C. KENNY, HUBERT  
 H. SNYDER







## Chemistry

### First Row:

ALBERT C. ZETTEMAYER,  
WARREN W. EWING, EARL  
J. SERFASS, HAROLD V. AN-  
DERSON, EDWARD D. AM-  
STUTZ

### Second Row:

WILLIAM C. WALKER, RAF-  
FAELE F. MURACA, NELSON  
R. EASTON, RICHARD N.  
RHODA, FRANK H. HEALEY,  
FRANK J. FORNOFF, ROBERT  
D. BILLINGER, VELMER B.  
FISH

### Third Row:

GEORGE E. SCHMAUCH, ROB-  
ERT M. KEATH, CHARLES A.  
BLOOD, HERMAN E. COL-  
LIER, GLENN I. POST, ROBERT  
R. FRABLE, LEONARD P.  
SUFFREDINI, STUART S.  
KULP, ROBERT J. PETFIELD,  
C. AUSTIN BUCK, CHARLES  
H. HERTY, III, EMMETT S.  
JACOBS



## Physics

### First Row:

ELLIOTT W. CHENEY, JAMES M. HYATT, WILBUR D. B.  
SPATZ, PAUL L. BAYLEY, FRANK E. MEYERS

### Second Row:

RAYMOND B. SAWYER, CASSIUS W. CURTIS, DONALD B.  
WHEELER, ERNEST F. COSTELLO

### Third Row:

MERLE M. IRVINE, PETER HAVAS, JACK E. CHATELAIN,  
RAYMOND J. EMRICH

### Fourth Row:

ALLEN H. MEITZLER, WILLIAM C. SCHIEVE, ELLIOTT P.  
VALKENBURG, VINCENT O. ALTEMOSE, ALBERT C. WIL-  
LIAMS, ROBERT L. PETERSON

### Fifth Row:

EDWIN L. WOISARD, ERNEST G. FONTHEIM, HERBERT L.  
HOOVER, JAY S. CHIVIAN, STANLEY F. SMITH





## *Chemical Engineering*

CHARLES W. SIMMONS, LEONARD A. WENZEL, LOUIS MAUS, JR., ALAN S. FOUST, MADAN L. KHULLAR

## *Civil Engineering and Mechanics*

### *First Row:*

WILLIAM B. CLEMENT, MERTON O. FULLER, HOWARD S. STRAUSSER, HALE SUTHERLAND, WILLIAM J. ENEY, ROBERT B. KLEINSCHMIDT, GEORGE C. DRISCOLL, SAMUEL J. ERRERA, EDGAR K. MÜHLHAUSEN

### *Second Row:*

ALBERT DE NEUFVILLE, KNUD-ENDE KNUDSEN, LYNN S. BEEDLE, MURRAY B. MCPHERSON, ALEXIS N. SMISLOVA, GYSBERT J. MOSTERT, V. A. FORSS, E. RUSSELL JOHNSTON, RAYMOND H. SNYDER, CYRIL D. JENSEN

### *Third Row:*

WILLIAM J. BROWN, HOWARD J. MCCRODden, CARSON F. DIEFENDERFER, EDWARD G. RUSS, ROGER E. KOLM, FREDERICK W. SCHUTZ, JR., J. W. MCNABB, FERDINAND P. BEER, BRUNG THURLIMANN



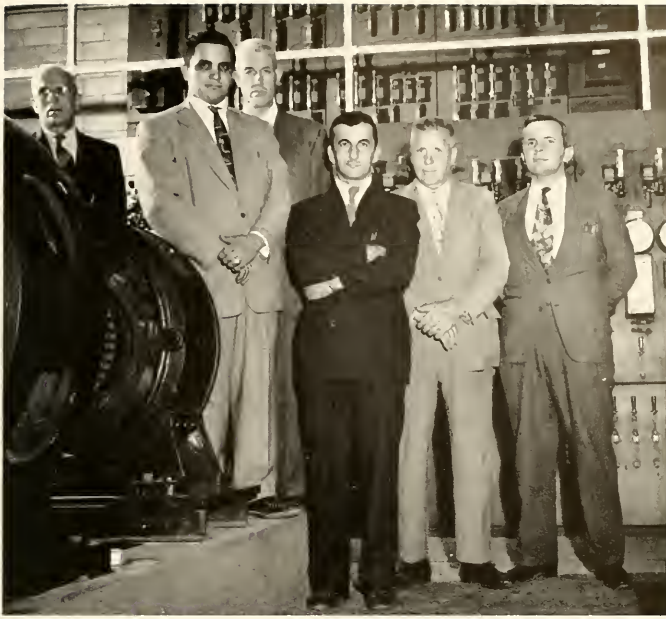

### *Electrical Engineering*

HOWARD D. GRUBER, JOSEPH TENO, LOYAL V. BEWLEY, JOHN J. KARAKASH,  
ARCHIE R. MILLER, HOWARD T. MACFARLAND

### *Industrial Engineering*

DALE S. BEACH  
ARTHUR F. GOULD  
WILLIAM J. RICHARDSON  
ROBERT E. HEILAND  
FRANK H. HUGHES







## *Mechanical Engineering*

*First Row:*

JOSEPH V. FEDOR, JOHN B. ARNAIZ, THOMAS E. JACKSON, WILLIAM C. HARRACH, JAMES V. D. EPPES

*Second Row:*

THOMAS S. EICHELBERGER, THEODORE A. TERRY, DAVID M. PARKE, JAMES B. HARTMAN

*Third Row:*

RUSSELL E. BENNER, MILTON C. STUART



## *Mining Engineering*

ROBERT T. CALLAGHER

ARTHUR W. BRUNE

## *Intercollegiate Athletics and Physical Education*

*First Row:*

FAY C. BARTLETT, WILLIAM SHERIDAN, GERALD C. LEEMAN, MICHAEL T. COOLEY, WILLIAM G. WHITTON, DAVID DOCKHAM, ANTHONY PACKER

*Second Row:*

E. A. HAVACH, WILLIAM CHRISTIAN, WILLIAM B. LECKONBY, PERCY L. SADLER, PAUL E. SHORT







### *Air Science and Tactics*

*Seated:*  
 CAPT. HAROLD HENDLER, MAJOR PHILIP B. WOODROOFE, LT. COL. RALPH A. NEWMAN, CAPT. JULIAN W. BRADBURY, CAPT. FRANCIS J. HASEK  
*Standing:*  
 SERGEANTS JOHN BEREZNAK, ROBERT W. WILSON, WILLIAM G. HOWEY, RICHARD J. VLAUN, LT. COL. CHARLES K. BAKER, JR., CAPT. HAROLD L. NAYLOR, SERGEANTS DANIEL W. KEMMERLING, RAYMOND A. CRAWFORD, STANLEY MICK, RICHARD W. THAIRGEN

### *Military Science and Tactics*

*First Row:*  
 WARRANT OFFICER RUSSELL V. WALL, CAPT. JOHN H. RAFFERTY, MAJOR JOHN H. HARKINS, LT. COL. CECIDES V. BARBERIS, MAJOR WALTER P. CUMBIE, CAPT. PAUL B. WALTER  
*Second Row:*  
 SERGEANTS MAURICE L. DURAN, JAMES R. JONES, ROBERT REED, ROBERT C. COOLEY





Edna W. Post

Miss A. G. ...

BILLY S

1922

Edward Richard Cook

1924

Erl Deter Surber



**Seniors**



## Class of 1953

The Class of 1953 was like a new born babe when it arrived at South Mountain in September, 1949. It was bewildered, eager, and had much to learn. However, by the end of Freshmen Week the group was adjusting to the transition of being molded into men of Lehigh.

The freshmen year had many rewards. Fifty-three strong-armed Frosh earned the class the right to abandon their dinks by out-tugging the yearlings of Lafayette. The belles of nearby colleges were soon aware of our presence as we plunged into the social whirls of college life. The endless hours of acquiring knowledge also left its impression on us.

As sophomores we were in the childhood of our college careers. With this growth we shouldered more responsibilities. We searched for new fields to apply our energies and founded them in the various sports, clubs, and activities of the University. The Snowball was the highlight of our social season.

The restlessness of teens was apparent as we returned for our junior year. With endless energy we sponsored movies, held smokers, and organized a picnic. In addition our class for first time in recent years staged the spring houseparty. The financial reward compensated us well for our initiative.

Finally, we reached our collegiate maturity. As adults we assumed the corresponding responsibilities. A Senior Cabinet

Hnester, Hull, Gentile, Sapp.





*First Row: Huester, Hull, Gentile, Sapp; Second Row: Sponzilli, Georgas, Littner, Stuhr, Goldenberg, Wingert, Keiser, Strategos, Kautman, Roemmele; Third Row: Gilchrest, Roxby, Rogers, Gill, Linck, McAdam, Reinauer, Atkinson, Mowrer, Yates.*

and a Senior Committee were chosen to carry out many of these responsibilities. We accepted jobs with the nation's top companies fully realizing that we would succeed—the Lehigh way. To express our gratitude we purchased a part of Lehigh's future by adopting the Class Gift Insurance Plan.

In the social column Vaughn Monroe provided the soft music for our Fall houseparty. Who can forget the tax issue that resulted? There was great frolicing and fun making by all who attended the Senior picnic. When with revelry we look back on days at Lehigh, the splendor of graduation weekend will occupy a foremost position. The fashionable dinner, the formal dance, and, of course, the graduation ceremonies all had an integral part in the beauty of the occasion.

No recapitulation of our campus days would be complete without mentioning Mr. John Haight. During our last two years, Mr. Haight guided our policies with sagacity and understanding. No task was too great in his eyes which partly accounts for many of the goals we achieved. A great man did a great job!!

As the Class of 1953 leaves these sacred halls of ivy, may it be with full understanding of what we are—men of Lehigh.

NICHOLAS S. GENTILE, JR., *President*

CHARLES HULL, *Vice-President*

PETER K. HUESTER, *Treasurer*

ROBERT H. SAPP, *Secretary*

JOHN M. HAIGHT, JR., *Faculty Advisor*

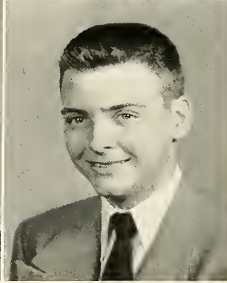
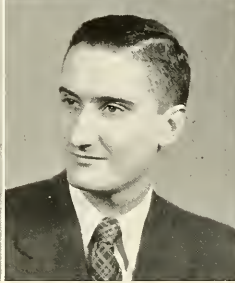
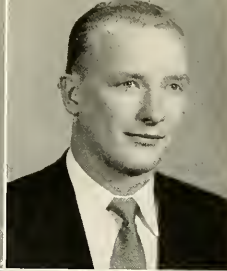
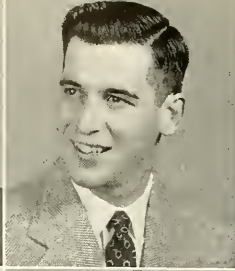
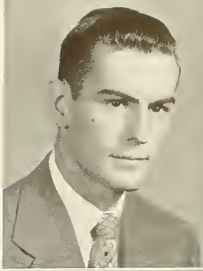

ABEL  
ALBERT

ACKERMAN  
ALBRIGHT

ADELMAN  
ALLEN, A. H.

ALBERS  
ALLEN, W. D.

**ROBERT WALTER ABEL**

B.S.—Ind. Eng. Ridgewood, N. J.

*Alpha Sigma Phi*—Rushing chairman, secretary; Radio Workshop, WLRN; A.I.E., Alpha Phi Sigma; Baptist Student Fellowship—president.

**ANTHONY ALBERT**

B.S.—Mech. Eng. Reading, Pa.

*Richards IV-B*—secretary-treasurer; A.S.M.E.; Freshman Counselor.

**ROY CORD ANDERSON**

B.S.—Met. Eng. Beaver, Pa.

*Town*; Pershing Rifles—president, Scabbard & Blade—vice-president; Lehigh Metallurgical Society.

**JOHN HOWARD ACKERMAN**

B.S.—Mech. Eng. Cresskill, N. J.

*Dravo B-II*; *Brown & White*; Mustard & Cheese; Purchase Card Committee; A.S.M.E.

**ROBERT COPLEY ALBRIGHT, JR.**

B.S.—Marketing Ladue, Mo.

*Phi Delta Theta*—social chairman, librarian & historian, pledge captain; Scabbard & Blade; Spring Music Festival; Basketball—freshman; Lehigh Business Society; Air Force Drill Team.

**RONALD MURRAY ANSORCE**

B.S.—Gen. Bus. Allentown, Pa.

*Town*; *Brown and White*; Mustard and Cheese; Alpha Lambda Omega.

**MYLES HENRY ADELMAN**

B.S.—Accounting South Orange, N. J.

*Pi Lambda Phi*—vice president, treasurer, Rushing chairman; Sophomore, Junior Class Cabinet; Lambda Mu Sigma—treasurer, Alpha Kappa Psi; Lehigh Business Society, Accounting Society.

**ALBERT HAROLD ALLEN**

B.A.—Eu. Hist. Middletown, N. Y.

*Tempo I, Tempo II*—treasurer; *Brown & White*; Phi Alpha Theta; Cosmopolitan Club, International Relations Club, Spanish Club.

**BERNELL EDWIN ARGYLE**

B.S.—Eng. Phy. Elmira, N. Y.

*Pi Kappa Alpha*—scholastic chairman; Lehigh Collegians—student leader, Band, Orchestra; A.I.P.—president, German Club; Trustee Scholarship.

**ROBERT EDWARD ALBERS**

B.S.—Chem. Eng. East Orange, N. J.

*Alpha Sigma Phi*—house manager, honor marshal, social committee; House Party Decoration Committee; A.I.Ch.E., Student Chemical Society—secretary, treasurer.

**WILLIAM DONALD ALLEN**

B.S.—Accounting New York, N. Y.

*Price Hall*—secretary-treasurer; Pershing Rifles; Fencing—varsity; Cut & Thrust, Accounting Society.

**JOHN ROBERT ARMBRUSTER**

B.S.—Chem. Eng. Allentown, Pa.

*Town*; Town Council—vice-president; Pershing Rifles; A.I.Ch.E., Student Chemical Society, Alpha Lambda Omega.

ANDERSON

ANSORCE

ARGYLE

ARMBRUSTER

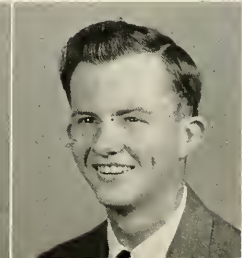



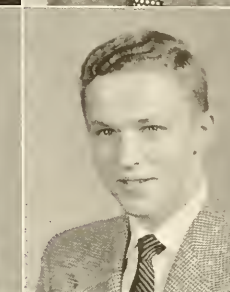
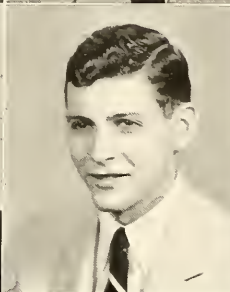
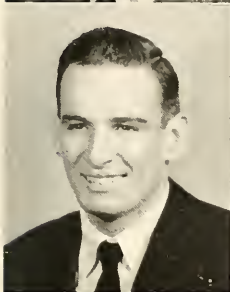
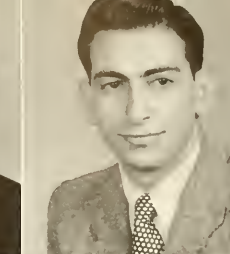
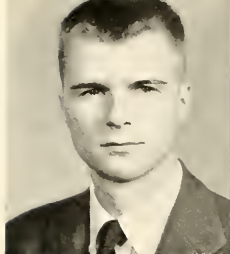

ARMSTRONG  
ATKINSON

ARNESEN  
ATMORE

ARRA  
AUNGST

ATALLAH  
AYERS, R. A.

**DONALD ARMSTRONG**

B.A.—Biology Trenton, N. J.  
*Delta Sigma Phi*—editor-historian; R. W. Hall Pre-Medical Society—treasurer.

**JOHN PETER ARNESEN**

B.S.—Marketing Roselle, N. J.  
*Pi Kappa Alpha*—corporation secretary, alumni secretary, alumni collector, sergeant-at-arms; WLRN—engineer; Arcadia—president, "Big Four"—chairman; Scabbard & Blade, Who's Who; Baseball—varsity, manager; Spanish Club, Varsity "L" Club.

**MICHAEL PHILLIP ARRA**

B.A.—Government Mt. Kisco, N. Y.  
*Taylor A*—secretary, treasurer; *Brown & White*; Senior Class Committee, Freshman Orientation, Arcadia—Elections Committee—chairman; Pi Gamma Mu, Phi Alpha Theta—president, Pershing Rifles, Who's Who; Swimming—freshman, Interdorm Wrestling, Football; Political Science Assembly—vice-president, secretary; Freshman Honors.

**SAMI ISA ATALLAH**

B.S.—Chem. Eng. The Hashemite Kingdom of Jordan Country  
*Price Hall*; American Chemical Society, A.I.Ch.E., Cosmopolitan Club—president; Full Tuition Scholarship.

**EDWARD GEORGE ATKINSON**

B.S.—Mech. Eng. Hawthorne, N. J.  
*Phi Gamma Delta*—recording secretary; *Eptome*; Senior Class Cabinet; Spring Music Festival; A.S.M.E., A.I.E.E.

**CHARLES DILL ATMORE**

B.S.—Marketing Haverford, Pa.  
*Alpha Chi Rho*—scholastic chairman; Sophomore, Junior Class Cabinets; Alpha Kappa Psi, Pi Gamma Mu; Alpha Phi Omega, International Relations Club.

**STANLEY EUGENE AUNGST**

B.S.—Eng. Phy. Middletown, Pa.  
*Drinker IV*—athletic manager, president; Tau Beta Pi, Pi Mu Epsilon, Newtonian Society; Football—freshman; Physics Society; Wilbur Prize.

**RICHARD A. AYERS**

B.S.—Eng. Phy. North Plainfield, N. J.  
*Pi Kappa Alpha*; A.I.P.; Camera Club.

**WILLIAM DEWITT AYERS, JR.**

B.S.—C. Eng. West Allenhurst, N. J.  
*Lambda Chi Alpha*—athletic chairman; Baseball—freshman, Soccer—freshman; A.S.C.E.

**RALPH EDWARD BACH, JR.**

B.S.—Elec. Eng. Maplewood, N. J.  
*Pi Kappa Alpha*—correspondent; I.F.C.—representative; Band, Orchestra, Collegians; Swimming—freshman, Track—freshman, J.V.

**ANDREW BENJAMIN BACHO, JR.**

B.A.—Geology Pennington, N. J.  
*Theta Kappa Phi*—sergeant-at-arms, disciplinary officer, building & colonization chairman; Football—varsity; Howard Eckfeldt Society, A.I.M.E., Spanish Club, German Club, Blair Club, Newman Club.

**DAVID GEORGE BAKER**

B.S.—Marketing Chester, N. J.  
*Town*; *Brown & White*; Canterbury Club, Student Chemical Society.

AYERS, W. D.

BACH

BACHO

BAKER

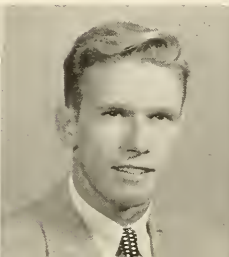
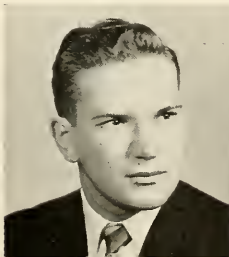

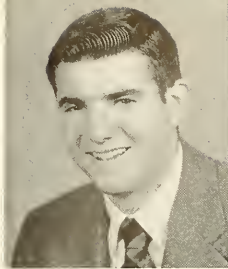

BARCAN

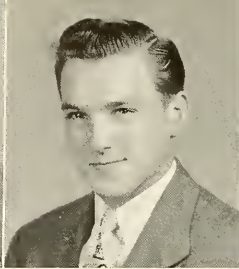

BARKER

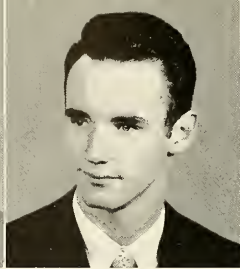

BARRY



BARSTOW

**ALFRED JUDSON BARCAN**

B.S.—Ind. Eng. New York, N. Y.

*Tau Delta Phi*; I.F.C.; A.I.J.E., Blake Philosophical Society.

**IRVY THOMAS BARKER, JR.**

B.S.—Mech. Eng. Hawthorne, N. J.

*Richards W-B*—athletic manager, social chairman; Chapel Choir; Intramural Football, Baseball, Swimming, Wrestling; A.S.M.E., DeMolay Society, Shop Club, Auto Club.

**GEORGE REDMOND BARRY**

B.S.—Met. Eng. Chappaqua, N. J.

*Taylor B*—secretary-treasurer; Christian Council—treasurer, University Chapel Committee; Chapel Choir; Baseball—freshman, Intramural Football, Basketball, Baseball; Camera Club; Westminster Fellowship—secretary-treasurer.

**BRUCE ROBERT BARSTOW**

B.A.—English Philadelphia, Pa.

*Kappa Alpha*—secretary, social chairman, corresponding secretary; *Brown & White*—general ad manager, circulation manager, Mustard & Cheese; Sophomore, Junior Class Cabinet, Arcadia Associates, Freshman Orientation Program; Pi Delta Epsilon—president; Spring Music Festival; Lehigh Business Society.

**JOHN FRANK BARTEAU, III**

B.S.—Mech. Eng. West Haven, Conn.

*Richards H-A*—scholastic chairman; Phi Beta Kappa, Tau Beta Pi, Pi Tau Sigma—vice-president, Pi Mu Epsilon, Phi Eta Sigma; A.S.M.E.—treasurer, Automobile Club, Sailing Club, DeMolay Club—treasurer, vice-president; Freshman, Sophomore, Junior, Senior Honors.

**ANDREW PAUL BARTUSH**

B.S.—Chem. Eng. Avoca, Pa.

*Town.*

**HENRY JAMES BATTAGLIA, JR.**

B.A.—English Montclair, N. J.

*Pi Sigma Kappa*—social chairman, treasurer, vice-president, publicity chairman; *Brown & White*, WLRN; Sophomore, Junior, Senior Class Cabinets, Houseparty Co-Chairman, Snowball Dance Chairman; Newman Club, Dance Chairman of Campus Chest.

**JOHN SHERMAN BEEKLEY, JR.**

B.A.—History Wilmington, Del.

*Alpha Sigma Phi*—house manager, custodian, corresponding secretary; Glee Club; Canterbury Club—treasurer, president; Williams Sophomore Prize—first prize.

**EUGENE WILLIAM BEGGS, JR.**

B.S.—Ind. Eng. Glen Ridge, N. J.

*Pi Gamma Delta*—corresponding secretary; *Epitome*; Spring Music Festival; Lacrosse—freshman, varsity; A.I.J.E.

**RICHARD THOMAS BEGLEY**

B.S.—Met. Eng. Trenton, N. J.

*Alpha Sigma Phi.*

**GORDON GRANT BELL**

B.S.—C. Eng. Bethlehem, Pa.

*Pi Kappa Alpha*; Tennis—freshman, varsity.

**THOMAS FILCHER BELL, III**

B.S.—C. Eng. Summit, N. J.

*Dravo*—athletic manager; Chi Epsilon—Soccer—freshman, varsity; A.S.C.E.; S.A.M.E.; Sophomore Class Honors.

BARTEAU  
BEGGS

BARTUSH  
BEGLEY

BATTAGLIA  
BELL, G. G.

BEEKLEY  
BELL, T. F.

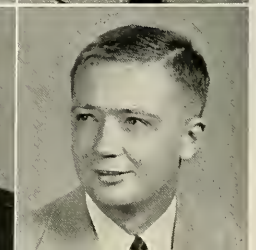
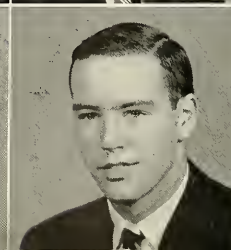
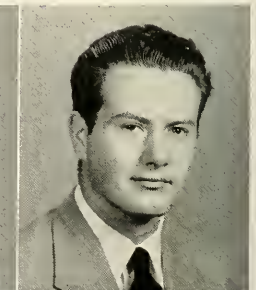
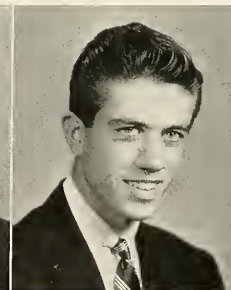
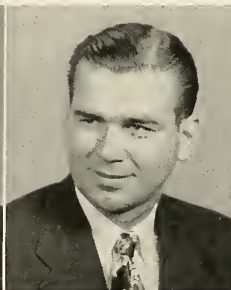

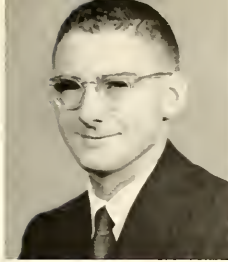

BENCKER

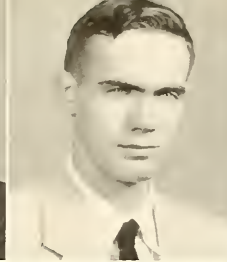

BEST

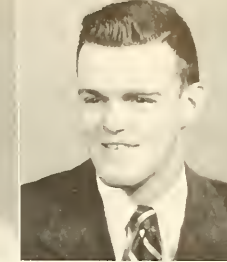

BEVINS

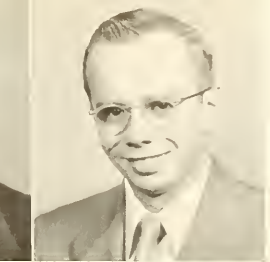

BIEMESDERFER

**RICHARD KRAUSE BENCKER**

B.A.—Ind. Psy. Brookline, Mass.

*Town*—Baseball—freshman; Spanish Club, Student Chemical Society.

**JOHN RICHARD BILLINGS**

B.S.—Mech. Eng. Bethlehem, Pa.

*Town*—Chapel Choir; Canterbury Club, A.S.M.E.

**EDWARD ARTHUR BLOUNT**

B.S.—Chem. Eng. Huntingdon Valley, Pa.

*Sigma Phi Epsilon*—president, secretary; I.F.C.; Track—varsity; American Chemical Society, A.I.Ch.E.

**RICHARD RANNEY BEST**

B.S.—Chem. Eng. Poultney, Vt.

*Delta Upsilon*—corresponding secretary; Football—freshman; Student Chemical Society; Freshman, Sophomore Honors.

**JOHN FRANCIS BLAZIK**

B.S.—Marketing Philadelphia, Pa.

*Taylor D*—vice-president; Machine Shop Club, Newman Club.

**CHARLES JACOB BODENSTAB**

B.S.—Mech. Eng. Cambria Heights, N. Y.

*Alpha Tau Omega*; Pi Tau Sigma—treasurer; Swimming—varsity, freshman; A.S.M.E., German Club.

**SPENCER STEEL BEVINS**

B.S.—Chem. Eng. Jamestown, N. Y.

*Richards H-B*—social chairman, athletic manager; Tennis, Intramural Sports; Brown Key Society, Student Chemical Society, A.I.Ch.E.

**MARVIN WAYNE BLOCH**

B.S.—Elec. Eng. Bethlehem, Pa.

*Town, Tempo III*—secretary; Town Council; A.I.E.E., Alpha Lambda Omega.

**ALFONSO BOHORQUEZ**

B.S.—C. Eng. Maracaibo, Venezuela

*Dravo A-II*—scholastic chairman; Chi Epsilon, Newtonian Society; Soccer—freshman; Cosmopolitan Club, A.S.C.E.

**WILLOUGHBY CHARLES BLOCKER**

B.S.—Marketing New York, N. Y.

*Psi Upsilon*—secretary, treasurer; *Brown & White*; Sophomore, Junior Class Cabinets; Band, Glee Club, Cliff Clefs, Spring Music Festival—business staff; Hockey; Outing Club.

**WILLIAM BARNARD BOLTON**

B.A.—Geology Quakertown, Pa.

*Lambda Chi Alpha*; A.I.M.E.; Howard Eckfeldt Society—secretary.

**DONALD JOHN BIEMESDERFER**

B.S.—Mech. Eng. Lancaster, Pa.

*Delta Sigma Phi*—chaplain, alumni relations chairman; A.S.M.E.

BILLINGS  
BLOUNT

BLAZIK  
BODENSTAB

BLOCH  
BOHORQUEZ

BLOCKER  
BOLTON

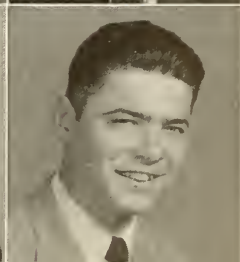
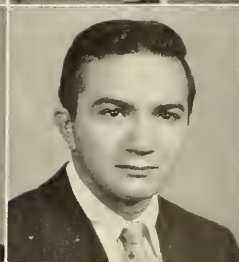
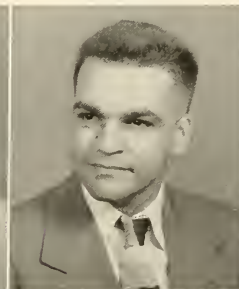





BOND  
BOWMAN, J. R.

BOULINE  
BRANDES

BOUTROSS  
BRANDT

BOWMAN, D. L.  
BREWER

**JAMES P. BOND**

B.S.—M. Eng. Bethlehem, Pa.

*Pi Kappa Alpha*; *Pi Mu Epsilon*; Glee Club; Tennis—freshman; Howard Eckfeldt Society; Society of Exploration Geophysicists; Freshman, Sophomore Honors.

**JACK R. BOWMAN**

B.S.—Marketing Wormleysburg, Pa.

*Town*; Town Council; Sportsmans Club.

**HAROLD EDGAR BROWN, JR.**

B.S.—Met. Eng. North Tonawanda, N. Y.

*Dravo D-I*; Pershing Rifles—finance officer, executive officer; A.S.M., Lehigh Metallurgical Society, Chess Club.

**GEORGE DEAN BOULINE, JR.**

B.A.—Geology Binghamton, N. Y.

*Tempo I.*

**GEORGE STANLEY BRANDES**

B.S.—Elec. Eng. Allentown, Pa.

*Town*; Town Council; Alpha Lambda Omega, A.I.E.E.

**ROBERT ALAN BROWN**

B.S.—Ind. Eng. Chatham, N. J.

*Town*; Alpha Pi Mu—president; A.I.E.E., A.S.M.E.

**PETER M. BOUTROSS**

B.S.—Accounting Brooklyn, N. Y.

*Town*; WLRN—music librarian, assistant program director; Lehigh Accounting Society; Sophomore Honors, Dean's List.

**HELMUT H. BRANDT**

B.S.—Met. Eng. Bethlehem Pa.

*Beta Theta Pi*—house manager; *Brown & White*; Track—freshman; Lehigh Metallurgical Society—president.

**RICHARD WILLIAM BRYERS**

B.S.—Mech. Eng. Leonia, N. J.

*Dravo B-II*—sophomore representative; Lacrosse—freshman, varsity. Varsity "L" Club, A.S.M.E.

**DONALD LEE BOWMAN**

B.S.—Eng. Phy. Easton, Pa.

*Town*; Band, Collegians, Cliff Clefs; Physics Society, A.I.P.

**JOSEPH BLAKE BREWER**

B.S.—Elec. Eng. Allentown Pa.

*Town*; Alpha Lambda Omega.

**EDWARD JOB BUBB**

B.S.—Elec. Eng. Quincy, Ill.

*Pi Kappa Alpha*; *Richards I*—section president, athletic manager; Canterbury Club—treasurer, A.I.E.E.

BROWN, H. E.

BROWN, R. A.

BRYERS

BUBB

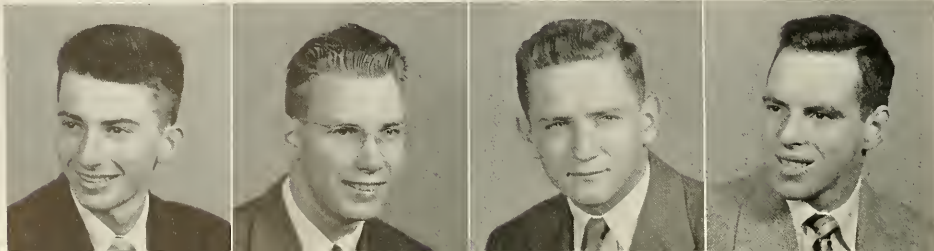

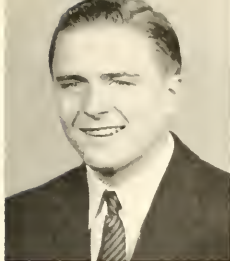

BUGBEE



BURGER

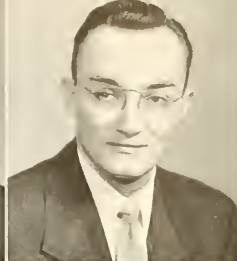

BURR

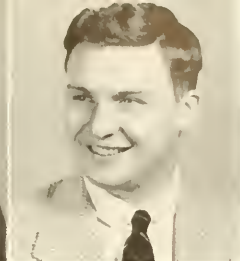

BUSH

**NEWTON ALBERT KENDALL BUGBEE**

B.S.—Marketing Trenton, N. J.

*Chi Psi*—Alpha affairs; Basketball—freshman, Tennis—varsity; Varsity "L" Club.

**RUDOLPH EUGENE BURGER, JR.**

B.S.—Gen. Bus. Malba, L. I., N. Y.

*Phi Sigma Kappa*—vice-president, president; I.F.C.—Lafayette Display Committee; Football—"B"; Wrestling—"B"; Senior Insurance Committee.

**RICHARD KIRBY BURR**

B.S.—Finance Riverton, N. J.

*Delta Sigma Phi*—treasurer; WLRN: Band—student director; Alpha Phi Omega.

**LEWIS PHILLIP BUSH**

B.S.—M. Eng. Coopersburg, Pa.

*Theta Chi*; *Epitome*; Spring Music Festival; Howard Eckfeldt Society—vice-president; Cheerleader.

**JOHN ARLAN BUTZ**

B.S.—Gen. Bus. Bethlehem, Pa.

*Town*: Town Council; Alpha Lambda Omega.

**STEWART FRED CAMPBELL**

B.S.—Ind. Eng. Westfield, N. J.

*Delta Phi*—steward, pledge advisor, public relations; Junior Class Cabinet; Spring Music Festival; Auto Club, A.I.E., Physics Society.

**WILLIAM ALBERT CARLISLE, JR.**

B.S.—Marketing DuBois, Pa.

*Phi Gamma Delta*—treasurer; Arcadia; Lacrosse—freshman. Wrestling—freshman, varsity; Brown Key Society, Varsity "L" Club—secretary.

**GEORGE WILLIAM CARRINGTON**

B.S.—Mech. Eng. North Miami, Fla.

*Town*: Town Council; A.S.M.E.

**BERNARD WILBUR CASTOR**

B.A.—Con., Geo. Elmont, N. Y.

*Richards III-B*: *Brown & White*; Intramural Sports; Camera Club, German Club, Conservation Society, Howard Eckfeldt Society.

**EDWARD EVERETT CHICK**

B.S.—Met. Eng. Claremont, N. H.

*Delta Phi*—vice-president, recording secretary, alumni relations chairman; Pershing Rifles; Fencing—varsity, manager; Cut & Thrust, Varsity "L" Club, Ski Club, S.A.M.E., A.S.M., Lehigh Metallurgical Society.

**DONALD WARREN CLAPP**

B.S.—Chem. Eng. Verona, N. J.

*Delta Upsilon*—president, vice-president, scholarship chairman, librarian; Phi Eta Sigma, Newtonian Society—secretary, Pi Mu Epsilon, Tau Beta Pi; Football—freshman, J.V., Baseball—freshman, J.V., Interfraternity Sports; Student Chemical Society, A.I.Ch.E.; Dean's List, Competitive Regional Scholarship.

**EMMETT A. CLARY, JR.**

B.S.—Marketing Haddonfield, N. J.

*Dravo A-I*—secretary-treasurer, freshman counselor; *Brown & White*, WLRN; Sophomore Class Cabinet; Automobile Club, Spanish Club—treasurer.

BUTZ  
CASTOR

CAMPBELL  
CHICK

CARLISLE  
CLAPP

CARRINGTON  
CLARY

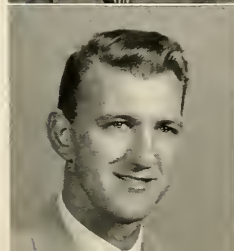
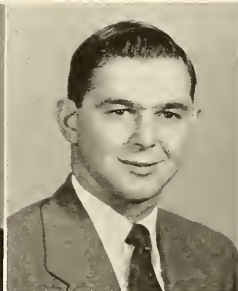
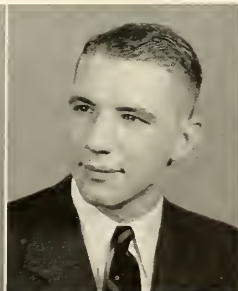
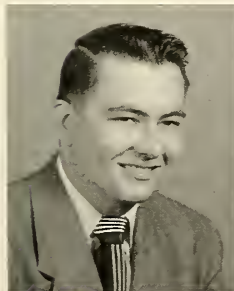

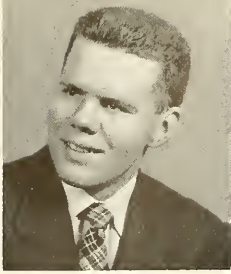

CLAUSEN

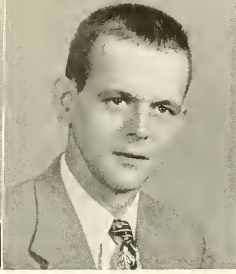

CLAUSER

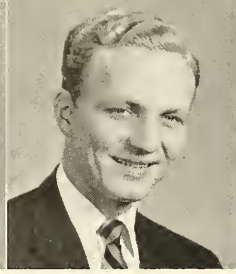

CLAUSON

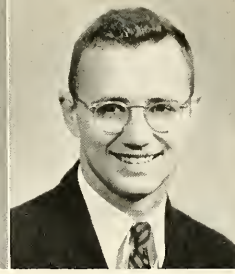

COLCLOUGH

**DOUGLAS BLINN CLAUSEN**

B.S.—Finance      Rockville Centre, N. Y.  
*Delta Sigma Phi*—vice-president; WLRN;  
I.F.C., Senior Insurance Committee.

**GEORGE EUGENE CLAUSER**

B.S.—Met. Eng.      Bethlehem, Pa.  
*Town*; Tau Beta Pi; Pi Mu Epsilon; Alpha  
Lambda Omega; Lehigh Metallurgical So-  
ciety.

**HENRY ELWOOD CLAUSEN, JR.**

B.S.—Accounting      Bridgeport, Conn.  
*Alpha Tau Omega*—treasurer, assistant  
treasurer; Glee Club, Orchestra. Spring Music  
Festival, Cliff Clefs; Lehigh Accounting So-  
ciety; Student Concert Lecture Series Com-  
mittee.

**WILLIAM GEORGE COLCLOUGH, JR.**

B.S.—Chemistry      Atlantic Highlands, N. J.  
*Kappa Alpha*—athletic chairman, scholastic  
chairman; Track—varsity, Cross Country—  
varsity, captain; American Chemical Society  
—president.

**WILLIAM ELIOT COLES, JR.**

B.A.—English      Cranford, Pa.  
*Sigma Phi*.

**JOHN FRANCIS COLLINS, JR.**

B.S.—Met. Eng.      Bethlehem, Pa.  
*Chi Psi*—athletic manager; Basketball—  
freshman varsity; Chess Club, Lehigh Met-  
allurgical Society.

**LAWRENCE EDWARD COLLINS**

B.S.—Eng. Phy.      Jackson Heights, N. Y.  
*Town*; *Brown & White*, Debate—president;  
Town Council, Arcadia, Junior Class Cabinet;  
Phi Eta Sigma, Cyanide, Delta Omicron  
Theta, Phi Beta Kappa, Phi Alpha Theta,  
Blake Society, Who's Who; Political Science  
Assembly—vice-president. Inquisitors—chair-  
man; Freshman, Sophomore Honors. Williams  
Extempore Speaking—second place.

**EDWARD THOMAS COMLY, II**

B.S.—Fin., Gen. Bus.      Morrisville, Pa.  
*Town*; Town Council; Basketball—fresh-  
man, varsity.

**EDWIN FRANCIS COMPTON**

B.S.—Ind. Eng.      Haddonfield, N. J.  
*Theta Xi*—vice-president, social chairman;  
WLRN; Newtonian Society, Alpha Pi Mu—  
treasurer, Pershing Rifles; Fencing—freshman,  
Interfraternity Sports; Alpha Phi Omega,  
A.I.E.E.; Freshman Honors.

**WILLIAM PATRICK CONNERY**

B.S.—Marketing      Rockville Centre, N. Y.  
*Theta Kappa Phi*—executive secretary,  
pledge manager, social chairman; Lehigh  
Business Society, Newman Club; Lambda Mu  
Sigma—secretary.

**JOSEPH DAVID CONRAD, JR.**

B.S.—Mech. Eng.      Springfield, Pa.  
*Richards III-A*—section president, social  
chairman; Phi Eta Sigma; Newtonian Society;  
Pi Mu Epsilon; Chapel Choir; Intramural  
Sports; A.S.M.E.; Freshman, Sophomore  
Honors.

**ROBERT PARLETT CONRAD, JR.**

B.A.—History      Hagerstown, Md.  
*Tempo I*; WLRN; Phi Alpha Theta; Wrest-  
ling—freshman; Political Science Assembly,  
Cosmopolitan Club.

COLES  
COMPTON



COLLINS, J. F.  
CONNERY

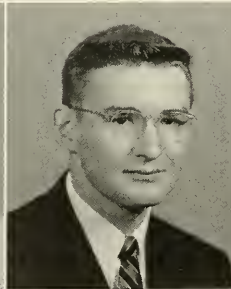

COLLINS, L. E.  
CONRAD, J. D.



COMLY  
CONRAD, R. P.

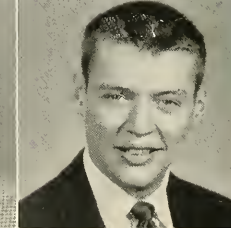
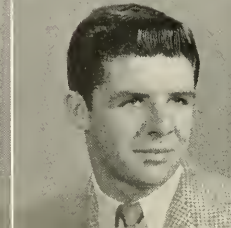
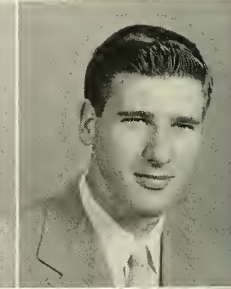



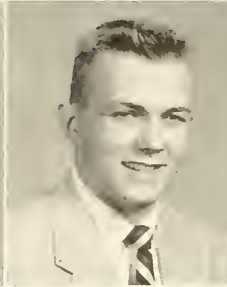
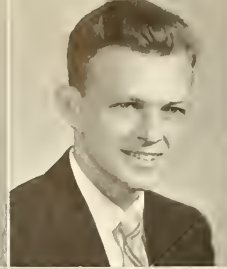

COOKE  
CRAMTON

CORADI  
CRISLIP

CORNISH  
CRISP

COX  
CROCKER

**JAMES FRANCIS COOKE, II**

B.S.—M. Eng. Uwchland, Pa.

*Theta Chi*—*Epitome*—contracts manager; William's Debate; Student Purchase Card Committee; Arnold Air Society; Howard Eckfeldt Society—treasurer; A.I.M.E.; Quarter Club.

**FRANK RICHARD CRAMTON**

B.S.—Chem. Eng. Jenkintown, Pa.

*Chi Psi*—secretary, steward; Pershing Rifles; Glee Club. Chapel Choir; Football—freshman, varsity; Student Chemical Society. A.I.Ch.E.

**WILLIAM FRANKLIN CROSBY**

B.A.—Class. Lang. Brooklyn, N. Y.

*Leonard Hall*—vice-president, social chairman; Alpha Chi Epsilon—secretary-treasurer, Eta Sigma Phi—secretary; Canterbury Club; Freshman, Sophomore honors.

**RICHARD M. CORADI**

B.A.—Finance Cliffside Park, N. J.

*Kappa Sigma*; I.F.C.; Sportsman's Club. Spanish Club. Christian Council—publicity chairman. Christian Council's Messenger—editor.

**RODNEY LINWOOD CRISLIP**

B.A.—Philosophy Akron, O.

*Sigma Chi*—vice-president, treasurer, steward; Arcadia Associate; Phi Eta Sigma—president. Cyanide—treasurer. Alpha Epsilon Delta—treasurer; Track. Freshman Numerals; R. W. Hall Pre-medical Society; Freshman, Sophomore Honors, Dean's List.

**ROBERT REED CUTLER**

B.S.—Mech. Eng. Baldwin, N. Y.

*Lambda Chi Alpha*; A.S.M.E.—secretary, president, Shop Club—president.

**WILLIAM HENRY CORNISH**

B.S.—C. Eng. Greensburg, Pa.

*Alpha Tau Omega*—social chairman; WLRN; Newtonian Society, Chi Epsilon; Glee Club; A.S.C.E.; Freshman Honors.

**GEORGE THOMAS CRISP, JR.**

B.S.—Marketing Ridgfield Park, N. J.

*Theta Xi*—secretary, athletic chairman; Outing Club.

**JAMES W. DAVIS**

B.S.—Mech. Eng. Philadelphia, Pa.

*Taylor C*—section vice-president, *Richards II-B*—section president; Band; Soccer—freshman, Rifle Team—varsity.

**RICHARD WILLIS COX**

B.S.—Mech. Eng. Girard, Pa.

*Taylor E*—vice-president; Phi Eta Sigma; Fencing—varsity; Cut & Thrust, A.S.M.E.

**CHARLES M. CROCKER**

B.S.—C. Eng. Carbondale, Pa.

Town.

**RICHARD WATKINS DAVIS**

B.A., B.S.—Arts, I. Eng. Lebanon, Pa.

*Kappa Sigma*—scribe, correspondent, editor; Debate—varsity; Delta Omicron Theta—president; Pershing Rifles; Scabbard and Blade; A.I.L.E.; S.A.M.E.; Blake Philosophical Society—president; The Inquisitors; Freshman Honors.

CROSBY

CUTLER

DAVIS, J. W.

DAVIS, R. W.

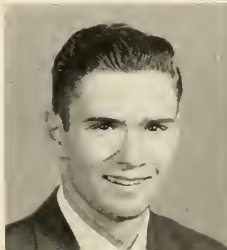

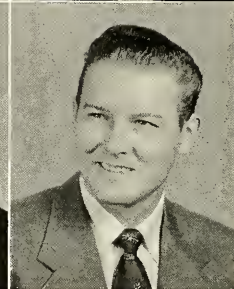
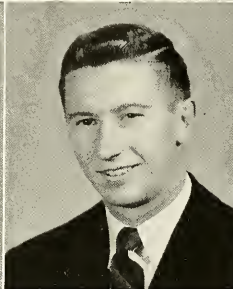
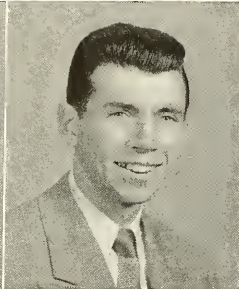
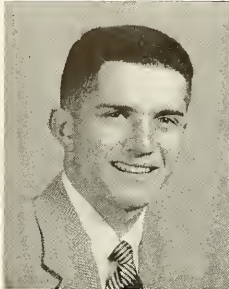
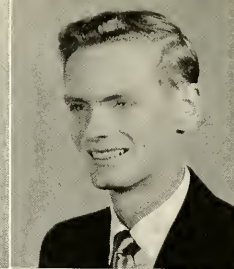
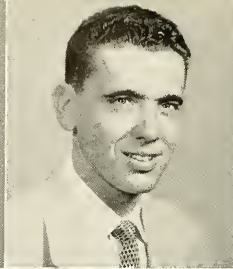
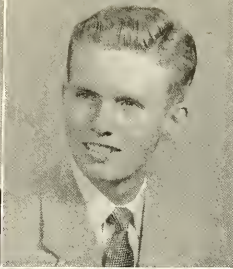
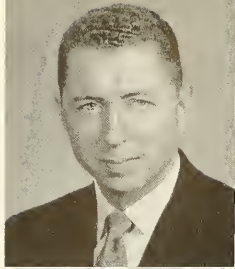

DAVIS, W. J.  
DE LOTTO

DEAN  
DEMPSEY

DE CHENE  
DENGLER

DE LANCEY  
DIERCKS

**WILLIAM JOHN DAVIS**

B.A.—Ind. Psychology Clarks Summit, Pa.

*Alpha Tau Omega*—president, vice-president; I.F.C.—president, Arcadia Freshman Week Committee, Arcadia Publicity-Public Relations Committee; Who's Who; Spring Music Festival—sales manager, business manager; German Club, Chess Club—vice-president, Christian Council, Roger Williams Fellowship—vice-president.

**JOHN LOUIS DEAN, JR.**

B.S.—Finance Convent, N. J.

*Theta Kappa Phi*—alumni secretary, social chairman, Rushing Committee chairman, auditor; *Brown & White*—circulation manager; Junior Class Cabinet, I.F.C. Investigating Committee; Baseball—freshman manager, Rifle Team—varsity manager; Newman Club.

**ANDRES JOSE DE CHENE**

B.S.—Gen. Bus. Curacao, Netherlands West Indies

*Price Hall*—president, social chairman; I.D.C., Committee for the Improvement of Price Hall—chairman; Swimming—freshman, varsity, Tennis—freshman; Cosmopolitan Club, Spanish Club.

**JAMES EDWARD DE LANCEY**

B.S.—Civ. Eng. York, Pa.

*Town*; Chi Epsilon; Band, Orchestra, Spring Music Festivals; A.S.C.E.

**LEWIS PETER DE LOTTO**

B.A.—Finance Clifton, N. J.

*Phi Gamma Delta*—scholarship chairman; Senior Class Cabinet, Publications Committee Houseparty—chairman, Sophomore Dance Committee—chairman; Arnold Air Society, Scabbard & Blade, Ski Team; Outing Club.

**WALTER JEROME DEMPSEY**

B.S.—Eco. Statistics Elizabeth, N. J.

*Taylor B*—social chairman; Spanish Club, Machine Shop Club, Newman Club.

**WILLIAM CHRISTMAN DENGLER**

B.S.—Ind. Eng. Reading, Pa.

*Delta Tau Delta*—ritual officer; Class Insurance Committee; Alpha Pi Mu—secretary; Tennis—freshman, varsity; A.I.I.E.—secretary, vice-president, president, Brown Key Society, Varsity "L" Club.

**JOHN C. DIERCKS**

B.S.—Mech. Eng. Grand Rapids, Mich.

*Price Hall*—president, vice-president, freshman counselor; Pi Tau Sigma—president, Pi Mu Epsilon—treasurer, Tau Beta Pi, Who's Who; A.S.M.E.—vice-chairman, German Club—vice-president; Alpha Phi Omega—treasurer; Williams Debates—first prize, Freshman, Sophomore Honors.

**HOBART BROSE DIETZ, JR.**

B.S.—Accounting Drexel Hill, Pa.

*Lambda Chi Alpha*—social chairman; Mustard & Cheese—business staff; Swimming—freshman; Lehigh Accounting Society, Alpha Phi Omega.

**FREDERICK RANDOLPH DINGER**

B.S.—Mech. Eng. Vienna, N. J.

*Richards II-A*; A.S.M.E., Automobile Club.

**RICHARD ARLAN DOAN**

B.S.—Marketing Elkins Park, Pa.

*Sigma Phi Epsilon*—historian; Arnold Air Society, Scabbard & Blade; Sailing Club, Lehigh Business Society.

**DONALD ELLIS DORNEY**

B.S.—Met. Eng. Allentown, Pa.

*Sigma Nu*—reporter, alumni contact officer; Junior Class Cabinet; Newtonian Society; Scabbard and Blade; Pershing Rifles; Baseball—freshman; Metallurgical Society; A.S.M.; S.A.M.E.; Freshman Honors.

DIETZ

DINGER

DOAN

DORNEY

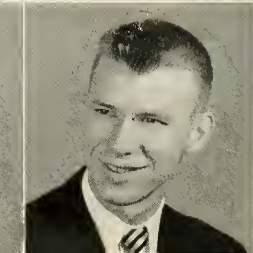
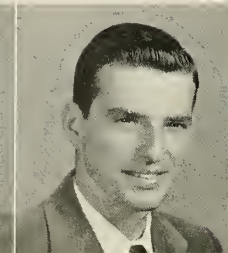
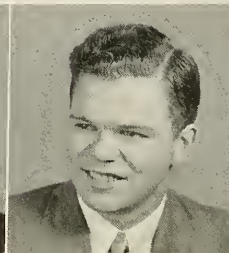





DORSEY



DOUBLEDAY

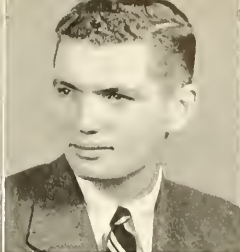

DOUSHKESS



DRESKIN

LEON JOHN DORSEY

B.S.—Mech. Eng. Scranton, Pa.  
*Kappa Sigma*; Interfraternity Sports; A.S.M.E.

DANIEL DAVID DUBOSKY

B.S.—Elec. Eng. Lansford, Pa.  
*Town Drinker II-B*—section president, scholastic chairman, sophomore representative, dormitory vice-president, social chairman; Tau Beta Pi, Eta Kappa Nu, Pi Mu Epsilon, Newtonian Society; Band; I.R.E.—student chairman. A.I.E.E.

PAUL C. ELY, JR.

B.S.—Eng. Phy. Lorain, O.  
*Theta Delta Chi*—social chairman, Rushing chairman; Tennis—Irre-man; Radio Club, Camera Club, A.I.P., Alpha Phi Omega.

JAMES ALFRED DOUBLEDAY

B.S.—Ind. Eng. Pittsburgh, Pa.  
*Sigma Chi*.

ARTURO ROBERTO DUNN, JR.

B.S.—Marketing Plainfield, N. J.  
*Delta Upsilon*—social chairman; Spanish Club, Cosmopolitan Club, Student Chemical Society.

ROBERT HALL ENDRISS

B.S.—Marketing New Haven, Conn.  
*Sigma Phi Epsilon*—comptroller, pledge master, athletic chairman, junior marshal; *Brown & White*; Spring Music Festival; Baseball—freshman, varsity, Intramural Sports; Varsity "L" Club.

WILLIAM NORRIS DOUSHKESS, JR.

B.S.—Marketing Mountain Lakes, N. J.  
*Phi Delta Theta*—secretary, historian, executive council; *Brown & White*, WLRN; Junior Class Cabinet, Houseparty Ticket Committee; Spring Music Festival—sales committee; Football—freshman, assistant varsity manager, head freshman football manager; Lehigh Business Society—secretary, Automobile Club—secretary, treasurer.

WILLIAM HARRISON ENGLE

B.S.—Finance Bethlehem, Pa.  
*Town*; Town Council—treasurer, Budget Committee—chairman, Board of Representatives, Executive Committee; Newtonian Society; Fencing—freshman; Christian Council, Roger Williams Fellowship—president, Alpha Lambda Omega, Alpha Phi Omega, Accounting Society, German Club; Sophomore Honors, Alumni Prize.

EDWARD A. DRESKIN

B.S.—Gen. Bus. South Orange, N. J.  
*Tau Delta Phi*.

DAVID GEORGE ELDRIDGE

B.S.—Mech. Eng. Wanonah, N. J.  
*Drinker III-A*—president; Pershing Rifles; A.S.M.E.

ROBERT CHARLES ERNEY

B.A.—Geology Summit, N. J.  
*Sigma Phi*—social chairman; Intramural Sports; Howard Eckfeldt Society; A.I.M.E.; Automobile Club—secretary.

DUBOSKY  
ELY

DUNN  
ENDRISS

EBEN  
ENGLE

ELDRIDGE  
ERNEY

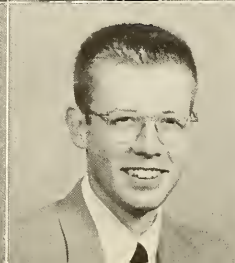
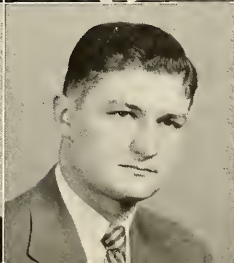
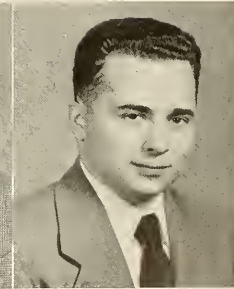
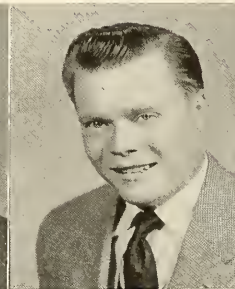
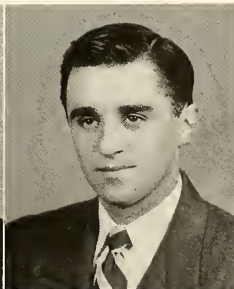





ETTINGER

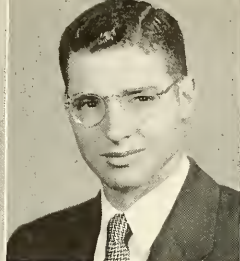

EVANS

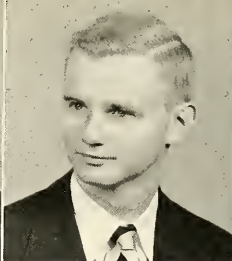

EYNON

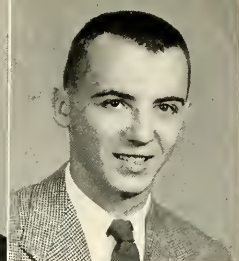

FARKAS

**EDWIN HENRY ETTINGER**

B.A.—Ind. Psy. Allentown, Pa.

*Lambda Chi Alpha*—alumni correspondent; Glee Club—section leader, Cliff Clefs; Lehigh Outing Club.

**LOREN EDWARD FARRER**

B.S.—Mech. Eng. Stroudsburg, Pa.

*Richards III-A*—freshman whip; Radio Club, A.S.M.E.

**PAUL EDWARD FEDELES**

B.S.—Met. Eng. Monaca, Pa.

*Beta Theta Pi*; Football—freshman, varsity, Baseball—varsity, captain; Varsity "L" Club.

**WILLIAM CHARLES EVANS**

B.S.—Chem. Eng. Ventnor City, N. J.

*Alpha Tau Omega*—treasurer; *Brown & White, Epitome*; Football—varsity; A.I.Ch.E., Student Chemical Society, Camera Club.

**ALFRED J. FASOLINO, JR.**

B.S.—C. Eng. Rockville Centre, N. Y.

*Theta Kappa Phi*—sergeant-at-arms, scholastic chairman, athletic chairman; Baseball, "B"; A.S.C.E., Newman Club.

**RICHARD HUGH FEHRS**

B.A.—Ind. Psy. Port Chester, N. Y.

*Theta Xi*—steward, social chairman; I.F.C.

**KENNETH RAWNSLEY EYNON**

B.S.—Accounting Rutherford, N. J.

*Richards II-B*—scholastic chairman; Basketball, Baseball—freshman manager, Intramural Sports; Accounting Society, Chess Club.

**EDWARD DEWEY FAULSTICK**

B.A.—Amer. Hist. Bethlehem, Pa.

*Town*; Pershing Rifles; Alpha Phi Omega.

**EDWIN GEORGE FENTON**

B.S.—Elec. Eng. Mansfield, O.

*Theta Xi*—social chairman, house manager, president; Mustard & Cheese; A.I.E.E.

**WILLIAM FARKAS**

B.A.—Government Bethlehem, Pa.

*Town*; Town Council, Sophomore Class Cabinet; Phi Eta Sigma, Cyanide, Pi Gamma Mu, Who's Who, Pershing Rifles; Spanish Club, Political Science Assembly; Campus Chest—chairman of Town Division; Freshman, Sophomore Honors, Alumni Prize to Highest Ranking Junior in College of Arts and Science—co-winner.

**JOSEPH BRINTON FERGUSON**

B.S.—Elec. Eng. Wynnewood, Pa.

*Phi Delta Theta*—assistant house manager, house manager, social chairman; Junior Class Cabinet; Eta Kappa Nu—treasurer, Newtonian Society; Soccer—freshman, varsity; Radio Club, Varsity "L" Club, A.I.E.E.; Freshman Honors.

**RAYMOND BAKER FEATHERMAN, JR.**

B.A.—Finance Bethlehem, Pa.

*Chi Psi*—historian, scholarship chairman; Mustard and Cheese; Sophomore Class Cabinet; Baseball—freshman, Track—varsity; Psychology Club.

FARRER  
FEDELES

FASOLINO  
FEHRS

FAULSTICK  
FENTON

FEATHERMAN  
FERGUSON

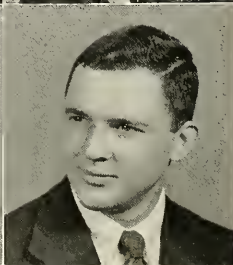
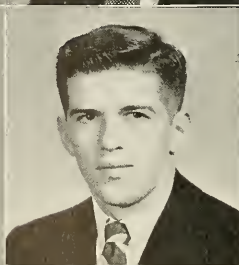
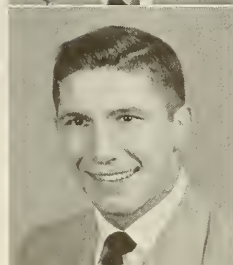
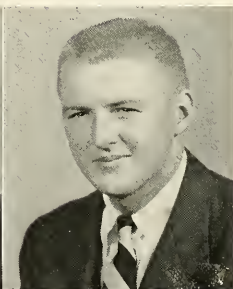
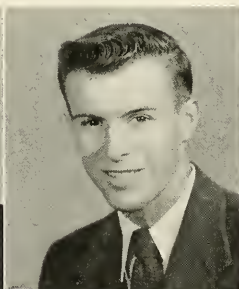
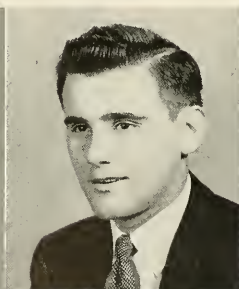
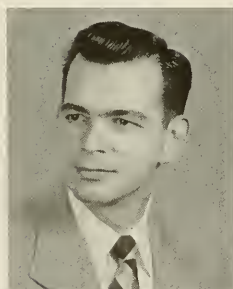

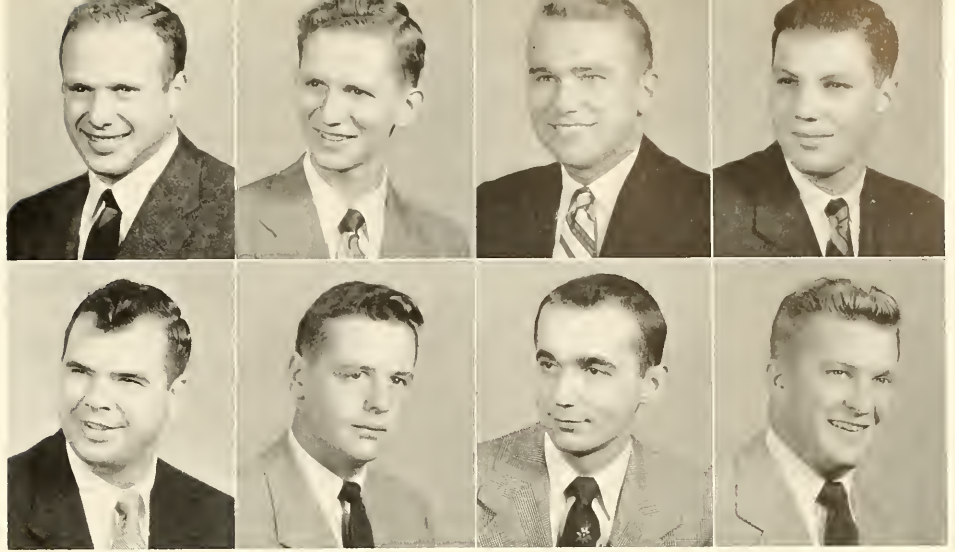

FETTERMAN  
FLAGG

FIEDLER  
FLESHER

FISCHER  
FOLK

FISHER  
FRANK

DAVID SAMUEL FETTERMAN

B.S.—Chem. Eng. Shaker Heights, O.

*Pi Lambda Phi*; Swimming—freshman, varsity; American Chemical Society, A.J.Ch.E., Hillel Society, Varsity "L" Club.

JOHN ROBERT FLAGG

B.S.—Accounting West Chester, Pa.

*Town*: Taylor B—social chairman; I.D.C.: Ice Hockey—manager, assistant manager; Varsity "L" Club, Lehigh Accounting Society—secretary, Alpha Phi Omega—historian.

BRUCE AUSTIN FRANKENFIELD

B.A.—Biology Catasauqua, Pa.

*Taylor B*—scholastic chairman; Alpha Epsilon Delta—vice-president; R. W. Hall Society; Freshman, Sophomore Scholastic Honors.

ALBERT EDWARD FIEDLER

B.S.—Mech. Eng. Paterson, N. J.

*Drinker II*; Senior Committee; Camera Club, A.S.M.E., Lehigh Christian Fellowship.

JOSEPH RICHARD FLESHER

B.A.—Mech. Eng. Parkersburg, W. Va.

*Sigma Chi*—social chairman. Rushing chairman.

DAVID J. FRAY, JR.

B.S.—Accounting Clarks Green, Pa.

*Town*; Lehigh Accounting Society.

FREDERICK STIRZEL FISCHER, JR.

B.S.—Ind. Eng. Wynnewood, Pa.

*Chi Psi*—social chairman; I.F.C.; Collegians, Spring Music Festival; Track—freshman, varsity; Automobile Club.

ROBERT THOMAS FOLK

B.S.—Elec. Eng. Allentown, Pa.

*Town*; Wilbur Scholarship Prize, Wilbur Prize for Physics, Electrical Engineering Prize.

HARRY RICHARD FRIEDLAND

B.S.—Accounting New York, N. Y.

*Pi Lambda Phi*—secretary, Rushing chairman; Pi Gamma Mu; Lehigh Accounting Society, Hillel Society; Sophomore Honors.

DAVID EMIL FISHER

B.S.—Marketing Philadelphia, Pa.

*Pi Lambda Phi*—treasurer, house manager; *Brown & White*; Junior, Senior Class Cabinets; Alpha Kappa Psi; Track—freshman; Camera Club, Hillel Society.

PHILIP LAWRENCE FRANK

B.S.—C. Eng. Clarks Summit, Pa.

*Alpha Tau Omega*—scholarship chairman; Interfraternity sports; A.S.C.E.

W. LEROY GAINES

B.A.—Geology Norwood, Pa.

*Richards II-A*; *Brown & White*; Swimming, Track; Sailing Team; Automobile Club, Sailing Club, Howard Eckfeldt Society.

FRANKENFIELD

FRAY

FRIEDLAND

GAINES

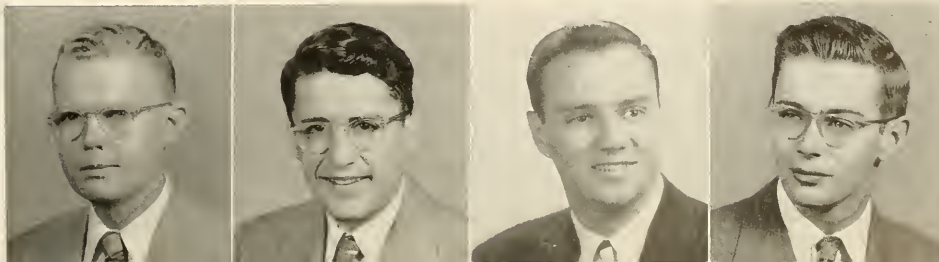

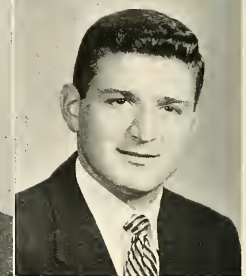
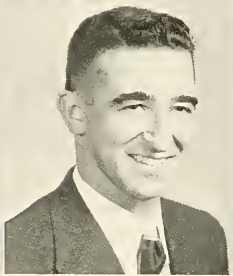
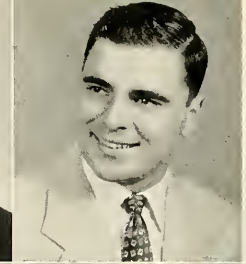

GARCIA  
GAVLICK

GARDNER, H. R.  
GENTILE

GARDNER, R. A.  
GENTZLINGER

GARWOOD  
GEORGAS

LUIS A. GARCIA

B.S.—C. Eng. Maracaibo, Venezuela  
*Dravo A-II*; Cosmopolitan Club.

LEO FRANCIS GAVLICK

B.S.—C. Eng. Swoyerville, Pa.  
*Town*: A.S.C.E., Alpha Lambda Omega.

JOSEPH EDWARD GEUSIC

B.S.—Physics Lansford, Pa.  
*Drinker II-B*—treasurer; Physics Society—  
treasurer.

HARRY ROBERT GARDNER, JR.

B.S.—Met. Eng. Rahway, N. J.  
*Town*: Lehigh Metallurgical Society, A.S.M.,  
Automobile Club, Professional Society for  
Metallurgists.

NICHOLAS STEPHEN GENTILE, JR.

B.S.—Marketing Pompton Lakes, N. J.  
*Phi Gamma Delta*; WLRN; Class Presi-  
dent—sophomore, Class Vice-President—  
junior, Class President—senior; Who's Who;  
Spring Music Festival—assistant stage man-  
ager, Campus Chest—secretary, Spring House  
Party—chairman; Sophomore Honors.

JACK ALBERT GIGLIO

B.S.—Marketing Bethlehem, Pa.  
*Town*: Mustard and Cheese; Radio Work-  
shop; Rifle Team—varsity captain; AFROTC  
Rifle Team; Alpha Lambda Omega; Alpha  
Phi Omega; Spanish Club—vice-president.

RICHARD AYRES GARDNER

B.S.—Finance East Orange, N. J.  
*Sigma Nu*; Football—varsity.

WILLIAM HENRY GENTZLINGER

B.S.—Mech. Eng. New York, N. Y.  
*Theta Kappa Phi*—vice-president, steward,  
financial secretary, auditor; Eta Sigma Phi;  
Sailing Club, A.S.M.E.

FREDERICK HAYWOOD GILCHREST

B.S.—Chem. Eng. Scarsdale, N. Y.  
*Chi Psi*—president, scholarship chairman;  
*Epitome*—sales staff; Junior, Senior Class  
Cabinets, Houseparty Dance Committee,  
I.F.C.; Newtonian Society; Lacrosse—fresh-  
man; Newman Club, Student Chemical So-  
ciety, A.I.Ch.E.

ALEXANDER DONALD GARWOOD

B.S.—Mech. Eng. Riverton, N. J.  
*Town*: A.S.M.E., Sailing Club—rear com-  
modore.

JAMES GEORGAS

B.S.—Ind. Eng. Freeport, N. Y.  
*Alpha Tau Omega*—steward; Junior, Senior  
Class Cabinets, Campus Chest, Senior Class  
Picnic—chairman; A.I.E., S.A.M.E.

JAMES WALLACE GILL

B.S.—Chemistry Philadelphia, Pa.  
*Dravo B-I*—section president; I.D.C.; Stu-  
dent Chemical Society; German Club; Fresh-  
man Counselor.

GEUSIC

GIGLIO

GILCHREST

GILL, J. W.

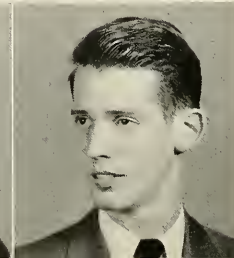
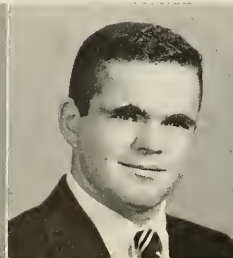
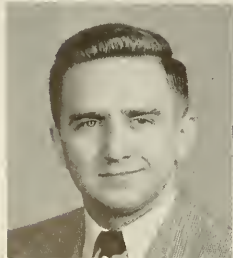





GILL, R. B.  
GIVEN

GILL, R. H.  
GLICK

GILSON  
GODDARD

GINGRICH  
GOELZ

**ROBERT B. GILL**

B.S.—Marketing South Orange, N. J.

*Chi Phi*—vice-president, president, house manager; *Epitome*—business manager; Junior, Senior Class Cabinet; Pi Delta Epsilon—vice-president, Alpha Kappa Psi; Lacrosse—varsity; Junior, Senior Class Dance—treasurer.

**ROBERT HEEBNER GILL**

B.S.—Gen. Bus. Lansdowne, Pa.

*Delta Tau Delta*: Intramural Football, Basketball; Spring Music Festival—head carpenter, stage manager, choreography; Machine Shop Club.

**KENNETH G. GILSON, JR.**

B.S.—Ind. Eng. Glen Ridge, N.J.

*Kappa Alpha*—vice-president, chorister; Pershing Rifles—treasurer; Interfraternity wrestling; Sailing Club, Roger Williams Fellowship—president. A.I.E.E.

**CARL CRAMER GINGRICH, JR.**

B.S.—Elec. Eng. Harrisburg, Pa.

*Town*: WLRN—remote engineer; Arnold Air Society; Band, Chapel Choir—president, University Chorale; A.I.E.E.; Sophomore Honors.

**MARK JACKSON GIVEN**

B.A.—Ind. Eng. Glen Ridge, N. J.

*Beta Theta Pi*—president, treasurer; Sophomore, Junior Class Cabinets, Arcadia Associate, I.F.C.; Omicron Delta Kappa, Cyanide—vice-president, Pershing Rifles, Scabbard & Blade—president, Who's Who; Spring Music Festival; Track—freshman, varsity, Wrestling—freshman, J.V.; Brown Key Society, Varsity "L" Club; Campus Chest—treasurer; Freshman Honors.

**DONALD JAMES GLICK**

B.S.—Elec. Eng. Reading, Pa.

*Town*: A.I.E.E., I.R.E.—secretary.

**JAMES BLOOMFIELD GODDARD, JR.**

B.S.—Mech. Eng. Bethlehem, Pa.

*Town*: A.S.M.E., Alpha Lambda Omega.

**ERNEST OTTO GOELZ**

B.S.—Ind. Eng. Philadelphia, Pa.

*Taylor C*—secretary, treasurer; Soccer—varsity; A.I.E.E.; A.S.M.E.; Varsity "L" Club; German Society; Pershing Rifles; S.A.M.E.

**ARTHUR PAUL GOLDENBERG**

B.S.—Ind. Eng. Philadelphia, Pa.

*Dravo C-II*—secretary-treasurer; WLRN, *Epitome*; Junior, Senior Class Cabinet—Commencement Committee chairman, Arcadia Associate—freshman committee, Arcadia—chairman of publicity, records, elections, registration; Phi Eta Sigma—treasurer, Omicron Delta Kappa—treasurer, Newtonian Society, Pi Tau Sigma, Tau Beta Pi—pledge trainer, Who's Who; Swimming—freshman, varsity, assistant manager, head manager, Freshman Baseball manager; Varsity "L" Club, A.I.E.E., Automobile Club; Pi Tau Sigma Prize, Class Honors, Dean's List.

**JOHN CHARLES GOLDSMITH**

B.S.—Mech. Eng. Philadelphia, Pa.

*Richards II-A*—athletic manager, social chairman; A.S.M.E.—publicity committee.

**JAMES GOE GOTTLING**

B.S.—Mech. Eng. Baltimore, Md.

*Phi Sigma Kappa*—secretary; Phi Eta Sigma, Pi Mu Epsilon; Fencing—varsity; A.I.E.E., A.S.M.E., Cut & Thrust—executive committee; Eta Kappa Nu prize, Sophomore Class Honors.

**A. STUART GRAHAM, JR.**

B.S.—Gen. Bus. Abington, Pa.

*Sigma Nu*—pledgemaster, summer house manager; WLRN—musical director; Lacrosse—varsity, "B"; A.I.E.E., Varsity "L" Club.

GOLDENBERG

GOLDSMITH

GOTTLING

GRAHAM

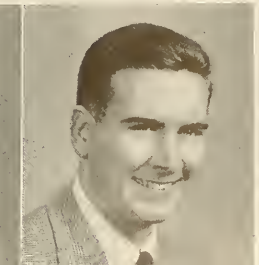
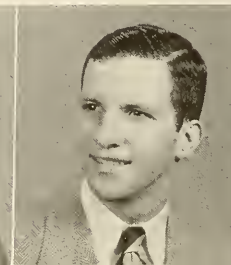



GRAHN



GRANT

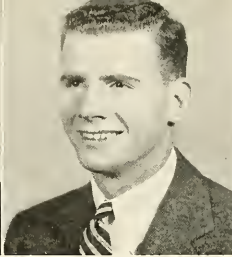

GRAUER



GRIESING

**JOHN AMIEL GRAHN, III**

B.S.—Economics      Tenafly, N. J.

*Taylor D*—athletic manager, social chairman; Chapel Choir; Soccer—freshman.

**BRUCE THOMAS GRANT**

B.A.—Finance      Drexel Hill, Pa.

*Town.*

**SAMUEL F. GRAUER**

B.S.—Gen. Bus.      Jenkintown, Pa.

*Theta Delta Chi*—Rushing chairman, junior member executive committee; *Brown & White*, WLRN; I.F.C.; Baseball—freshman, varsity. "B" squad baseball, Interfraternity Football; Spanish Club.

**HAROLD CONRAD GRIESING**

B.S.—Mech. Eng.      Ebervale, Pa.

*Sigma Phi Epsilon*, Dravo C-1—athletic chairman; *Brown and White*; Newtonian Society; Pi Tau Sigma; Pershing Rifles; Intramural Sports; A.S.M.E.

**ROLAND ERIC GRUNERT**

B.S.—Mech. Eng.      Beechhurst, N. Y.

*Price Hall*, Tempo II—secretary-treasurer, Drinker III—president (summer); Intramural Sports; Physics Society; A.S.M.E.; S.A.M.E.; Cosmopolitan Club—secretary; Machine Shop Club; Brown Astronomical Society.

**ROBERT BOYD GUILDA**

B.S.—Ind. Eng.      Teaneck, N. J.

*Sigma Chi*—secretary, Rushing chairman; Soccer—freshman, varsity; Varsity "L" Club, Interfaith Council, St. Vincent's Guild.

**ARNOLD MICHAEL GUSOFF**

B.S.—Marketing      New York, N. Y.

*Pi Lambda Phi*—athletic manager; *Brown & White*; Hillel Society.

**WALTER ERNEST HAIGH, JR.**

B.S.—Marketing      Ardmore, Pa.

*Chi Psi*—president, secretary; *Brown & White*—business staff; I.F.C.; Soccer—varsity; Brown Key Society, Varsity "L" Club.

**STEPHEN JOHN HAJDINYAK**

B.S.—C. Eng.      Bethlehem, Pa.

*Town*, Phi Sigma Kappa; Town Council; A.S.C.E.

**EMIL GEORGE HAMBURG**

B.S.—Met. Eng.      Yonkers, N. Y.

*Delta Sigma Phi*; Track—J.V., Cross Country—J.V.; Student Metallurgical Society.

**CHARLES LEROY HAMILTON**

B.A.—Geology      Passaic, N. J.

*Richards III-A*; Howard Eckfeldt Society; Sophomore Honors, Williams Sophomore English Prize—third prize.

**JAMES THOMAS HANCOCK**

B.S.—Gen. Bus.      Bath, N. Y.

*Delta Tau Delta*—secretary; Junior Cabinet; Music Festival; Football—freshman, varsity; Varsity "L" Club; Sailing Club; Alpha Kappa Psi—treasurer.

GRUNERT  
HAJDINYAK

GUILDA  
HAMBURG

GUSOFF  
HAMILTON

HAIGH  
HANCOCK

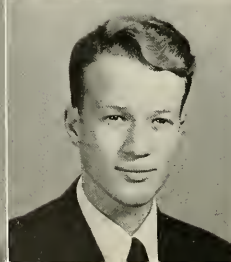
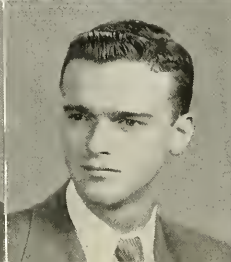
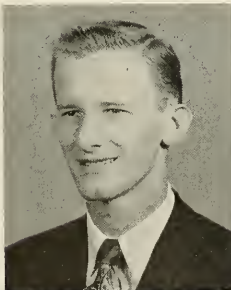



HANDWERK



HANKS

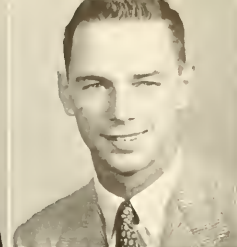

HANNAY



HANSEL

**RUSSELL FRANK HANDWERK, JR.**

B.S.— Marketing Bethlehem, Pa.

*Lambda Chi Alpha*; Glee Club; Golf Team—varsity, captain.

**FREDERICK HAHN HARDING**

B.S.— C. Eng. Pen Argyl, Pa.

*Taylor D*; Band, Orchestra.

**ROBERT K. HARTENSTINE**

B.S.— Finance Pottstown, Pa.

*Chi Phi*—secretary; Swimming Team—freshman, varsity, co-captain; Varsity "L" Club.

**JERALD EDWIN HANKS**

B.A.— Journalism Bethlehem, Pa.

*Town*; *Brown and White*—reporter, news editor, assistant sports editor, summer managing editor, sports columnist; Town Council; Phi Delta Epsilon; Cyanide; Intramural Sports Freshman, Sophomore Honors; Dean's List.

**ROBERT WARREN HARDY**

B.S.— Chemistry Bethesda, Md.

*Taylor D*; Mustard & Cheese; Rifle Team—varsity; Student Chemical Society; Westminster Fellowship.

**ROBERT TIMOTHY HEADLEY**

B.S.— Finance Rochester, N. Y.

*Sigma Nu*; Junior, Senior Class Committee; Outing Club.

**GERALD WHITE HANNAY, JR.**

B.S.— Ind. Eng. Maplewood, N. J.

*Chi Psi*; Arcadia Associates; Spring Music Festival; Lacrosse—freshman; A.I.E.

**HOWARD BURTON HARMAN**

B.S.— C. Eng. Owings Mills, Md.

*Taylor C*; Sophomore Cabinet; Wrestling—freshman, varsity, Lacrosse—freshman; A.S.C.E.; Christian Council.

**KENNETH ANDREW HELLER**

B.S.— Elec. Eng. Haledon, N. J.

*Taylor A*; WLRN—engineer; Eta Kappa Nu, Pi Mu Epsilon; Chapel Choir—librarian, treasurer, University Chorale; I.R.E., A.I.E.E.—treasurer.

**GRANT HANSEL, JR.**

B.S.— Met. Eng. W. Winfield, N. Y.

*Delta Upsilon*—Rushing chairman, scholarship chairman, editor; Junior Class Cabinet, Houseparty Dance Committee; Band, Chapel Choir, Glee Club, Football—varsity, freshman; Baseball—freshman; A.S.M.; William W. Coleman Scholarship.

**RICHARD CALVIN HARMON**

B.S.— Min. Eng. Livingston, N. J.

*Kappa Sigma*—house manager; Rifle Team—varsity, Air Force ROTC team; Howard Eckfeldt Society, A.I.M.E., Society of Exploration.

**ALEXANDER DAVID HENDERSON**

B.S.— Mech. Eng. Laurelton, N. Y.

*Delta Sigma Phi*—secretary, athletic chairman; Track—freshman, varsity, Cross Country—freshman, varsity, co-captain; Interfraternity Sports; A.S.M.E.; Varsity "L" Club.

HARDING  
HARTENSTINE

HARDY  
HEADLEY

HARMAN  
HELLER

HARMON  
HENDERSON

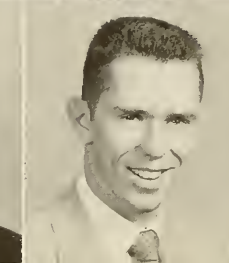
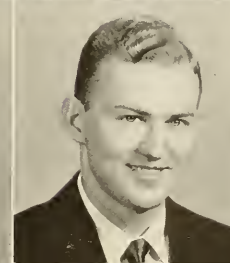
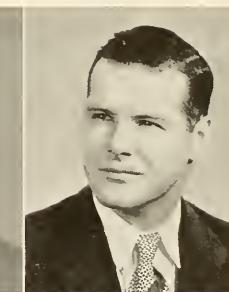
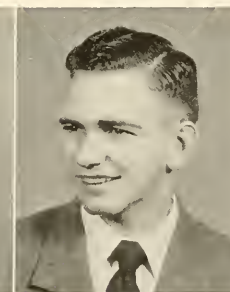
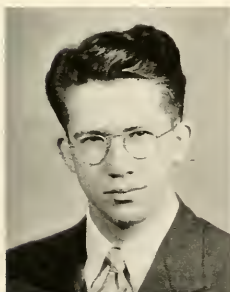



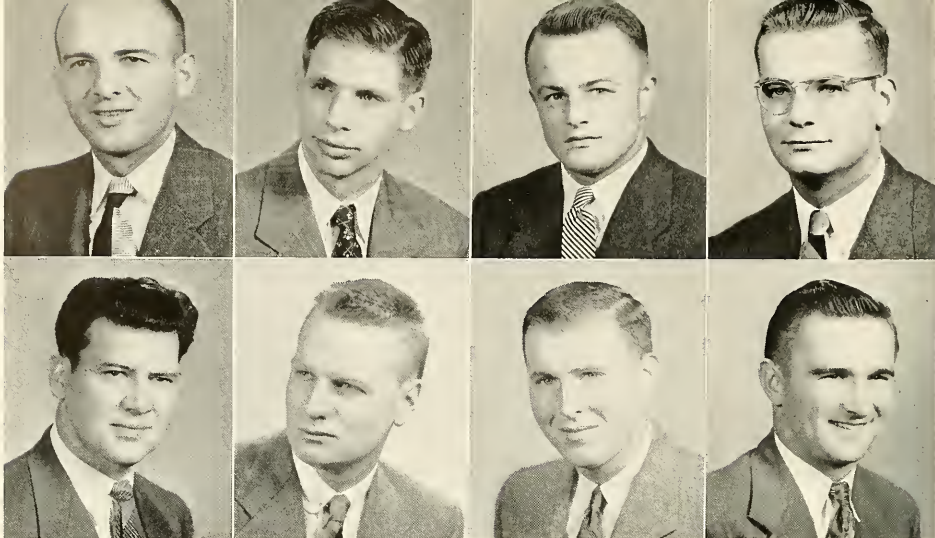

HERBENER  
HETRICK

HERGENHAN  
HIGGINS, J. F.

HESS  
HIGGINS, T. E.

HESTON  
HIJECK

**ARTHUR HERBENER**

B.S.—Met. Eng. White Haven, Pa.

*Town*; Town Council; A.S.M., A.I.M.E., Lehigh Metallurgical Society.

**WILLIAM KENNETH HERGENHAN**

B.S.—Accounting Leonia, N. J.

*Pi Kappa Alpha*—house manager, alumni secretary, historian; *Pi Gamma Mu*, Scabbard & Blade—secretary; Fencing—varsity, Rifle Team—varsity, Lacrosse—freshman; Lehigh Accounting Society, Alpha Phi Omega, Varsity “L” Club; Freshman, Sophomore, Junior Honors, Irving Samuels Prize, Williams Sophomore English Prize—second.

**RICHARD GREGORY HESS**

B.A., B.S.—Chem.-Chem. Eng. Madison, N.J.

*Phi Gamma Delta*—Rushing chairman, *Dravo D*—secretary-treasurer; Class Cabinet, Class Dance Committee—chairman; Spring Music Festival; Lacrosse—varsity, freshman, Wrestling—freshman; Campus Chest Committee, Christian Council, Sportsman’s Club, A.I.Ch.E., American Chemical Society, Varsity “L” Club.

**T. KENNADY HESTON, JR.**

B.S.—Mech. Eng. Ringoes, N. J.

*Chi Psi*—treasurer; Mustard & Cheese; Pershing Rifles; Spring Music Festival; Football—freshman; A.S.M.E.

**RUSSELL ROBERT HETRICK**

B.A.—Inter. Rela. Bethlehem, Pa.

*Town*; Town Council—section representative; German Club, Cosmopolitan Club.

**JOHN FRANCIS HIGGINS**

B.S.—Finance Willow Grove, Pa.

*Richards III-B*; *Brown & White*, Lehigh Business Society, Outing Club.

**THOMAS EDDY HIGGINS**

B.S.—Marketing Havertown, Pa.

*Psi Upsilon*—librarian, corresponding secretary, social chairman; *Brown & White*; Spring Music Festival; Outing Club.

**JAMES CALVIN HITCHCOCK**

B.S.—Ind. Eng. White Plains, N. Y.

*Theta Delta Chi*—house manager, executive committee president; I.F.C.; Band.

**NORMAN JAY HITTINGER**

B.S.—Chem. Eng. Bethlehem, Pa.

*Sigma Chi*; I.F.C.; Chapel Choir; A.I.Ch.E., Student Chemical Society.

**ROBERT SIEMON HODDER**

B.S.—Met. Eng. Pittsburgh, Pa.

*Theta Delta Chi*—corresponding secretary, scholarship chairman, pledge captain; I.F.C.—freshman Handbook Committee, editor; Baseball—freshman, varsity; A.S.M., Lehigh Metallurgical Society.

**ELLIOTT HUDSON HOLLENBACK, JR.**

B.A.—Ind. Psy. Johnstown, Pa.

*Alpha Tau Omega*—vice-president, Rushing chairman; *Epsilon*—sales staff; Arcadia, Senior Class Committee; Chapel Choir; varsity Football manager; Howard Eckfeldt Society.

HITCHCOCK

HITTINGER

HODDER

HOLLENBACK

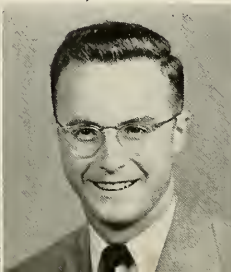
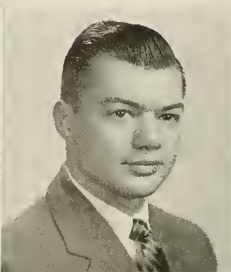
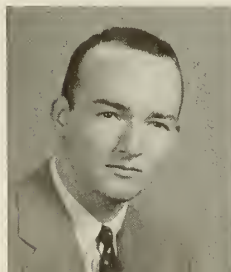



HOLMAN



HOLT

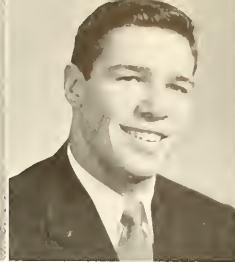

HORN



HOYT

**JAMES DAVIS HOLMAN**

B.S.—Chem. Eng. Lakewood, N. J.

*Dravo B-I*; A.I.Ch.E., Canterbury Club.

**JUSTIN GORDON HOLT**

B.A.—Journalism Swarthmore, Pa.

*Town; Brown & White*—reporter, assistant desk editor, WLRN—audio technician.

**WILLIAM CASPER HORN**

B.S.—C. Eng. Williamsport, Pa.

*Phi Delta Theta*—chaplain, historian-librarian; *Chi Epsilon*; Football—varsity, Track—varsity; Varsity "L" Club, A.S.C.E.

**PETER LETCHWORTH HOYT**

B.S.—Gen. Bus. New Hope, Pa.

*Sigma Phi*; *Epitome*—sales manager; Junior Council; Band, Chapel Choir; freshman Football manager, assistant varsity Football manager; Political Science Assembly—business manager; Lehigh Business Society.

**PETER KENNETH HUESTER**

B.S.—Chem. Eng. Scranton, Pa.

*Chi Phi*—treasurer, assistant treasurer; Senior Class treasurer; Cyanide, Scabbard & Blade, Arnold Air Society, Omicron Delta Kappa, Who's Who, Pershing Rifles; Track—freshman numerals; A.I.Ch.E.—secretary, Alpha Phi Omega—secretary, president; Campus Chest, Conference on Religion; Freshman, Sophomore Honors, *Chi Phi Sparks* medal for scholarship.

**CHARLES HULL**

B.S.—Eco. Stat. Orange, N. J.

*Sigma Nu*; Senior Class vice-president; Cyanide; Who's Who; Spring Music Festival; Football—varsity; Varsity "L" Club; Sophomore Honors.

**WILLIAM SCHMIDT HUNTER**

B.S.—Mech. Eng. Bellwood, Pa.

*Town*; Pershing Rifles; Band; Alpha Lambda Omega, A.S.M.E.—publicity chairman, Christian Council—social chairman, secretary, University Chapel Committee, Lutheran Students Association.

**ROGER ANGELO INGLESE**

B.S.—Mech. Eng. Allentown, Pa.

*Town*; A.S.M.E., Alpha Lambda Omega—president.

**LESTER BELDING INGLIS, JR.**

B.S.—C. Eng. Levittown, N. Y.

*Sigma Phi Epsilon*—guard; Chapel Choir; A.S.C.E.

**FRANK JOSEPH JANDRASI**

B.S.—Mech. Eng. Coplay, Pa.

*Town*; Town Council; A.S.M.E., Alpha Lambda Omega.

**HARVEY MORTON JASPER**

B.A.—Finance Brooklyn, N. Y.

*Town; Brown & White*; Town Council; Spanish Club, Outing Club.

**CHARLES EDWARD JENKINS**

B.S.—Economics Pleasantville, N. Y.

*Sigma Phi*; Football—freshman.

HUESTER  
INGLIS

HULL  
JANDRASI

HUNTER  
JASPER

INGLESE  
JENKINS, C. E.

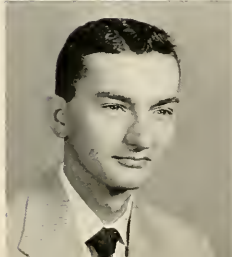
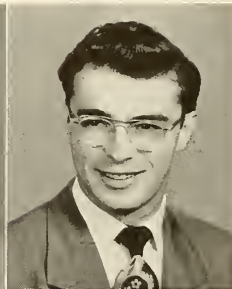
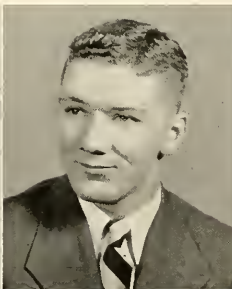



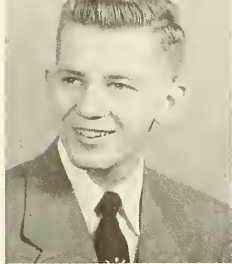

JENKINS, H. A.

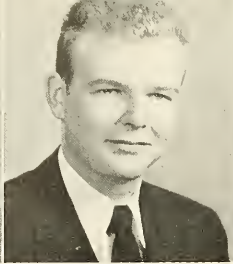

JENKINS, W. J.



JENNES

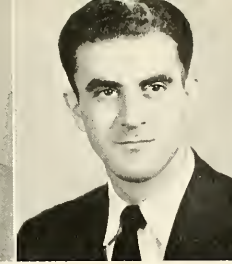

JOHN

**HARRY ALEXANDER JENKINS**

B.S.—Accounting Bethlehem, Pa.

*Pi Kappa Alpha*—treasurer, house manager; Junior Council, Senior Committee; Lehigh Accounting Society.

**SAMUEL SUTTON JOHNSON, JR.**

B.S.—Ind. Eng. Hamilton Square, N. J.

*Taylor A*—president, *Taylor*—president, *Tempo II*—president; I.D.C.—president, secretary; *Who's Who*; A.I.E.; Freshman Counselor, Counselor-At-Large, Freshman Orientation Program, *Taylor Hall Improvement Committee*.

**HUGH CHARLES JONES**

B.A., B.S.—Arts Elec. Eng. Pittsburgh, Pa.

*Drinker IV*—secretary-treasurer, scholastic chairman; varsity Football manager.

**WARREN JOHN JENKINS**

B.S.—Min. Eng. Staten Island, N. Y.

*Sigma Chi*—steward; *Epitome*—senior class editor, WLRN—advertising salesman; A.I.M.E., Howard Eckfeldt Society.

**WILLIAM PAUL JOHNSON**

B.A.—Mathematics Brooklyn, N. Y.

*Lambda Chi Alpha*—treasurer, assistant treasurer, *Taylor D*—section scholastic chairman; WLRN; Sophomore Class Cabinet; Newtonian Society, *Scabbard & Blade*; Hockey—varsity manager; Alpha Phi Omega; Freshman Honors, Regional Scholarship.

**THOMAS HENRY JONES, JR.**

B.S.—Min. Eng. Bethlehem, Pa.

*Theta Delta Chi*—recording secretary; Howard Eckfeldt Society.

**FRANK CHARLES JENNES**

B.S.—Elec. Eng. Scranton, Pa.

*Town*; Town Council; A.I.E.E., Newman Club.

**ARNOLD KAMRATH JONES**

B.S.—Accounting Hawthorne, N. J.

*Drinker II-A*; Junior Class Cabinet; Alpha Kappa Psi; Accounting Society.

**HOWARD LESLIE KAMP**

B.S.—Finance New York, N. Y.

*Tau Delta Phi*.

**GEORGE JOHN**

B.S.—Met. Eng. Boyertown, Pa.

*Town*; Metallurgical Society.

**CECIL ROE JONES, JR.**

B.S.—Min. Eng. Ben Avon, Pa.

*Delta Phi*—social chairman, recording, corresponding secretary; Newtonian Society; Glee Club, Cliff Clefs; S.A.M.E.; A.I.M.E.; Howard Eckfeldt Society.

**RALPH HENRY KAMPER**

B.S.—Finance Allentown, Pa.

*Town*; Pershing Rifles; Alpha Lambda Omega—recording secretary.

JOHNSON, S. S.

JOHNSON, W. P.

JONES, A. K.

JONES, C. R.

JONES, H. C.

JONES, T. H.

KAMP

KAMPER

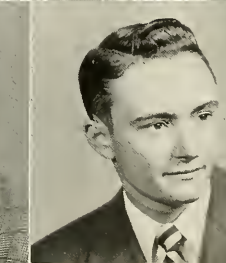
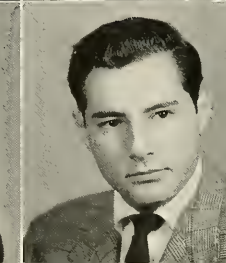
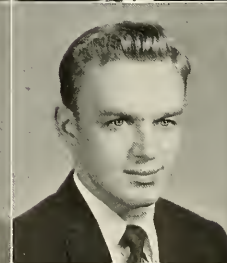
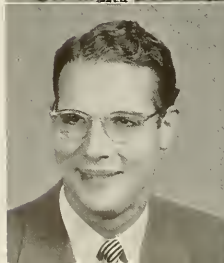
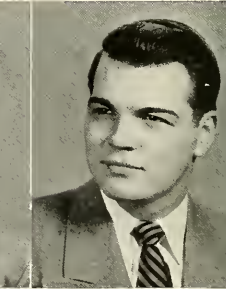
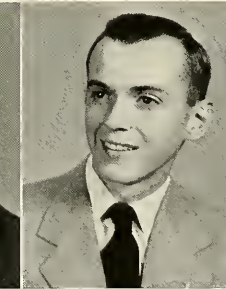
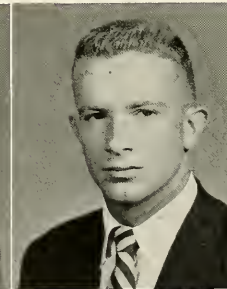
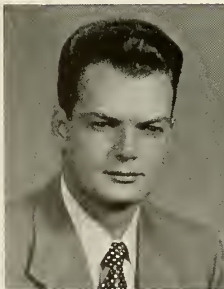



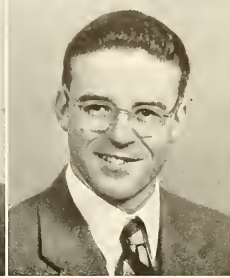
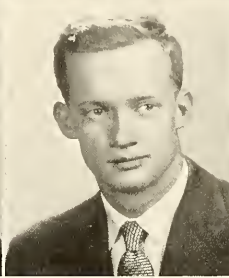
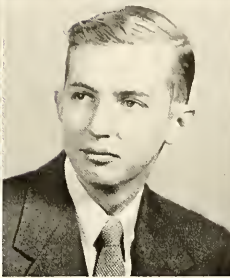
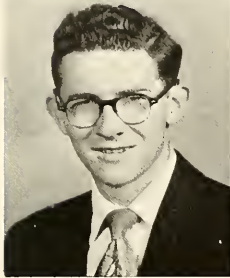

KAUFFMAN  
KELEMEN

KAUFFMANN  
KELLY, H. M.

KEARNEY  
KELLY, W. J.

KEISER  
KENLY

**HAROLD LINCOLN KAUFFMAN**  
B.S.—Mech. Eng. Lancaster, Pa.  
*Delta Sigma Phi.*

**MARK S. KAUFFMANN**  
B.S.—Marketing New York, N. Y.  
*Pi Lambda Phi*—president; Senior Class Cabinet; Cyanide—president; Omicron Delta Kappa; Pi Gamma Mu; Pershing Rifles; Scabbard & Blade; Who's Who; Arnold Air Society—operations officer; Hillel Society—president; Interfaith Council—president; Campus Chest—chairman; Community Service Projects—co-chairman; Freshman, Sophomore Honors.

**EDWARD RUTLEDGE KEARNEY**  
B.S.—Mech. Eng. Washington, D. C.  
*Alpha Tau Omega*—treasurer, pledge-trainer, scholarship chairman, sentinel; Junior Class Cabinet; Tau Beta Pi Tutoring Committee—chairman; Tau Beta Pi—president; Phi Eta Sigma; Omicron Delta Kappa; Cyanide; Newman Club—president, secretary; Inter-Faith Council—president; A.S.M.E.; Campus Chest; Newtonian Society; John R. Wagner Award; Pi Tau Sigma Freshman M.E. Award; President's Award—R.O.T.C.; Freshman, Sophomore Honors.

**SAMUEL HENRICKS KEISER, JR.**  
B.S.—Marketing Pottstown, Pa.  
*Kappa Alpha*—president, rushing chairman; I.F.C.—representative; Senior Class Cabinet; Band; Tennis—varsity.

**DANIEL JOHN KELEMEN**  
B.S.—Chem. Eng. Emmaus, Pa.  
*Town*; Town Council; Student Chemical Society; A.I.Ch.E.

**HARLAN MINER KELLY**  
B.A.—Indus. Psy. Gloucester City, N. J.  
*Dravo C-1*; *Brown & White*; Glee Club; Chapel Choir; Chess Club.

**WILLIAM JAMES KELLY**  
B.S.—C. Eng. Indiana, Pa.  
*Alpha Sigma Phi*—president; Band, Glee Club, Cliff Clefs, Spring Music Festival.

**ROBERT GORDON KENLY, JR.**  
B.A.—Geology Hartsdale, N. Y.  
*Delta Tau Delta*; Mustard & Cheese; Music Festival; Soccer—freshman; Spanish Club; Howard Eckfeldt Society.

**JOHN GARVER KERCH, JR.**  
B.S.—Gen. Bus. Akron, Ohio  
*Sigma Phi Epsilon*—secretary, pledgemaster.

**ROBERT WARREN KIEVIT**  
B.S.—Gen. Bus. Ad. Clifton, N. J.  
*Taylor E*—secretary-treasurer; Pershing Rifles; Fencing—varsity captain; Cut and Thrust—president; Freshman, Sophomore Honors.

**JAMES BURNETT KINGHAM**  
B.S.—Marketing Verona, N. J.  
*Phi Gamma Delta*; *Brown & White*; *Epitome*; Junior Class Cabinet; Music Festival; Soccer—freshman, varsity—captain; Varsity "L" Club; Brown Key Society.

**JOHN RICE KINGHAM**  
B.S.—Marketing Verona, N. J.  
*Phi Gamma Delta*—assistant treasurer; *Brown & White*; *Epitome*; Junior Class Cabinet; Lehigh Business Society; Spring Music Festival; Soccer—varsity; Baseball—freshman; International Relations; Varsity "L" Club—treasurer.

KERCH

KIEVIT

KINGHAM, J. B.

KINGHAM, J. R.

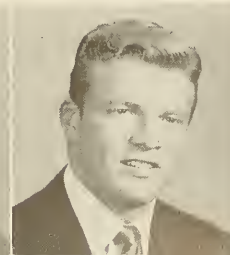
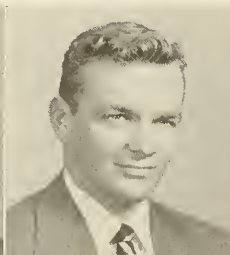
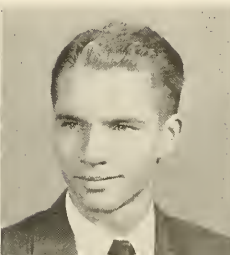
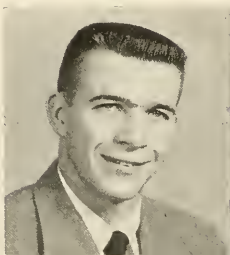



KITSOS  
KOWALSKI

KLABUNDE  
KRADJEL

KNOX  
KREBS

KOEHLER  
KREHEL

**WILLIAM KITSOS**

B.S.—Marketing      Kingston, N. Y.  
*Town*; Who's Who; Football—varsity captain 1952; Varsity "L" Club.

**ALBERT JACOB KOWALSKI**

B.S.—Ind. Eng.      Pittston, Pa.  
*Town*: A.S.M.E.; A.I.E.

**PHILLIP B. KREITZ**

B.A.—Biology      Bethlehem, Pa.  
*Town*: Town Council Representative; Football—freshman manager; R. W. Hall Society.

**CHARLES EDWARD KLABUNDE**

B.A.—Physics      Lewiston, N. Y.  
*Drinker II-B*; Pi Mu Epsilon; A.I.P.; Freshman, Sophomore Honors.

**RICHARD JOSEPH KRADJEL**

B.A.—Government      Bethlehem, Pa.  
*Town*—Town council—president, student director of town intramural sports, chairman I.D.C. Joint Square Dance; Town Crier—editor, sports editor; Junior, Senior Class Cabinets; Campus Chest; Freshman Orientation Committees; Phi Alpha Theta; Eta Sigma Phi—treasurer; Newman Club; Inquisitors.

**FLOYD KRENGEL**

B.A.—Biology      Elkins Park, Pa.  
*Tau Delta Phi*—alumni secretary, house manager; WLRN; R. W. Hall Society.

**ROBERT SEIPLE KNOX**

B.S.—Eng. Phy.      Newton, N. J.  
*Drinker II-B*—president, secretary-treasurer; WLRN; I.D.C. Competition Committee; Concessions Committee; Phi Eta Sigma; Pi Mu Epsilon—president; Tau Beta Pi; Band; Orchestra; A.I.P.; Radio Club; Freshman, Sophomore Honors.

**CARL DAVID KREBS**

B.S.—Elec. Eng.      Rutherford, N. J.  
*Theta Chi*—secretary, historian; I.F.C.—representative; Chapel Choir; Cross Country—freshman, varsity manager; Track—freshman manager; A.I.E.E.; Radio Club; Flying Club; DeMolay Club—secretary.

**PAUL KRENITSKY**

B.A., B.S.—Elec. Eng.      Olyphant, Pa.  
*Town*: Phi Eta Sigma; Arnold Air Society; A.I.E.E.; I.R.E. Business Society; Newtonian Society; Wilbur Prize—mathematics.

**ROBERT FORREST KOEHLER**

B.S.—Accounting      Bethlehem, Pa.  
*Kappa Sigma*—social chairman; I.F.C. Representative; I.F.C. Freshman Rules Committee; Accounting Society.

**MICHAEL FRANCIS KREHEL**

B.S.—Indus. Eng.      Kingston, Pa.  
*Theta Kappa Phi*—president, vice-president, steward; I.F.C.; Arcadia Associate; A.I.E.E.; Newman Club.

**JAMES PHILLIP KRESSLER**

B.S.—Economics      Titusville, N. J.  
*Sigma Phi*—president; Freshman Orientation Committee; University Chapel Committee; Alpha Kappa Psi; Pi Gamma Mu; Who's Who; Political Science Assembly; Christian Council—president.

KREITZ

KRENGEL

KRENITSKY

KRESSLER

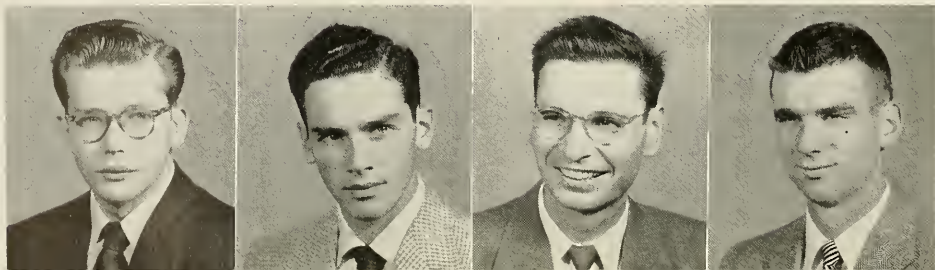





KURMES

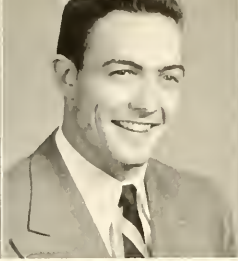

LACKLAND, D. A.

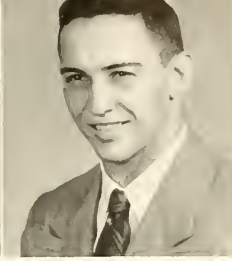

LACKLAND, F. W.



LAD EW

**ERNEST ALEXANDER KURMES**

B.A.—Conservation Belvidere, N. J.

*Tempo I*—Scholarship chairman; Swimming—"B", Varsity; Conservation Society—secretary-treasurer; Howard Eckfeldt Society.

**DAVID ALBERT LACKLAND**

B.S.—Marketing Plainfield, N. J.

*Delta Phi*—president, treasurer; Faculty Evaluation Committee; Lost and Found Committee; Houseparty Decorations Committee—chairman; I.F.C.; Scabbard & Blade; Orchestra; Spring Music Festival—asst. head carpenter, stage manager; Track—freshman, varsity; Fencing—freshman.

**FREDERICK WILLIAM LACKLAND**

B.S.—Marketing Plainfield, N. J.

*Delta Phi*; *Brown & White*; Junior Class Cabinet; Pershing Rifles; 1952-1953 Spring Music Festival; Wrestling—varsity; Track—freshman.

**WILLIAM CHARLES LADEW**

B.S.—Eng. Phy. Teaneck, N. J.

*Town*; Town Council; Pi Mu Epsilon; Delta Omicron Theta; A.I.P.—treasurer; Sophomore Honors.

**ANTHONY PAUL LATOUR**

B.S.—Mech. Eng. New York, N. Y.

*Alpha Chi Rho*—executive committee, activities committee chairman; *Epitome*; *Brown & White*; Junior, Senior Class Cabinet; Camera Club; Cosmopolitan Club; A.S.M.E.

**WILLIAM ALBERT LATSHAW, JR.**

B.A.—Journalism Wyomissing, Pa.

*Psi Upsilon*; Taylor Hall B—freshman disciplinary, secretary-treasurer, president; *Brown & White*—assistant news editor, news editor, managing editor; Sophomore, Junior, Senior Class Cabinets; I.F.C.—publicity committee; Who's Who; Cyanide; Omicron Delta Kappa—vice president; Spanish Club; Cosmopolitan Club; Director of Publicity & Education 1952-53 Campus Chest; Taylor Hall Improvement Committee—secretary; Distinguished Military Student.

**JULIUS LAUBER, III**

B.S.—C. Eng. Franklin Lakes, N. J.

*Alpha Chi Rho*—athletic manager; Baseball—freshman, "B"; A.S.C.E.

**HAROLD RAYMOND LAUTERBACH**

B.S.—Elec. Eng. Union, N. J.

*Town*; A.I.E.E.—corresponding secretary.

**FRANCIS M. LEAKE**

B.S.—Accounting East Williston, N.Y.

*Theta Chi*—president, housemanager; I.F.C.; Lehigh Accounting Society—president.

**CARL VINCENT LEARY**

B.S.—Finance Garden City, N. Y.

*Tempo I*—president; I.D.C.

**JAMES BAIRD LEBO**

B.S.—Mech. Eng. Maplewood, N. J.

*Chi Phi*—steward; Chapel Choir; Lacrosse—manager freshman, varsity; A.S.M.E.; Lehigh Outing Club; Cheer Leader; Ticket Chairman House Party Dance Committee.

**RICHARD DAVID LEBSON**

B.A.—U. S. History Maywood, N. J.

*Tau Delta Phi*—athletic manager, assistant quarter; Phi Alpha Theta; Hillel Society; Spanish Club.

LATOUR

LEAKE

LATSHAW

LEARY

LAUBER

LEBO

LAUTERBACH

LEBSON

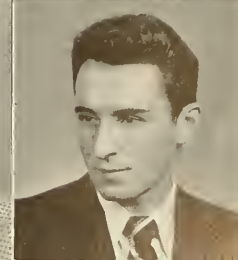
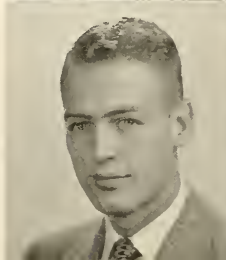
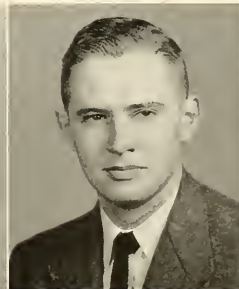





LE DENE

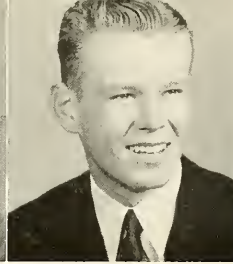

LEE



LEES

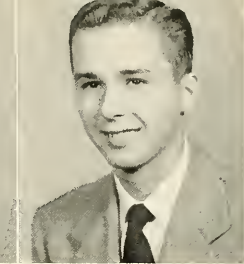

LEHR

**DONALD LEONARD LEDENE**

B.S.—Chem. Eng. Richmond Hill, N. Y.

*Delta Chi*—sergeant-at-arms; Price Hall—social chairman; Pershing Rifles; Alpha Phi Omega; A.I.Ch.E.; Student Chemical Society.

**HARRY LEE**

B.S.—Chem. Eng. Riverhead, N. Y.

*Theta Xi*; WLRN; Town Council, Student Chemical Society; A.I.Ch.E.

**WILLIAM ARTHUR LEES, JR.**

B.S.—Accounting Scranton, Pa.

*Town*; Town Council; Lehigh Accounting Society; Alpha Phi Omega.

**LAWRENCE LEROY LEHR, JR.**

B.S.—Chemistry Bethlehem, Pa.

*Town*; Town Council—secretary, district & section representative; Student Chemical Society.

**THOMAS FRANK LEIBINGER**

B.S.—Met. Eng. Bethlehem, Pa.

*Town*; Town Council; Metallurgical Society; A.S.M.

**DAVID EVAN LEITH**

B.A.—Biology Bethlehem, Pa.

*Town*—secretary, president; Williams Prize Debates; Sophomore Cabinet; Arcadia Concessions Committee; Campus Chest Committee; Pershing Rifles; Alpha Epsilon Delta—historian, president; 1952 Spring Music Festival—carpentry crew; Baseball—manager varsity; Fencing Squad; R. W. Hall Pre-medical Society—secretary, vice-president; Student Chemical Society; Freshman, Sophomore Honors; Dean's List.

**WILLIAM DUDLEY LENG**

B.S.—Mech. Eng. New Rochelle, N. Y.

*Delta Sigma Phi*—treasurer, rushing chairman, sgt-at-arms, parents club representative; *Brown & White*; WLRN; Tennis—manager; A.S.M.E.

**ROBERT EDWARD LENTZ**

B.S.—Marketing Northampton, Pa.

*Richards IV-A*—treasurer, social chairman; Lehigh Business Society.

**EDWARD JOHN LEONARD**

B.S.—Elec. Eng. Bethlehem, Pa.

*Town*; Town Council; A.I.E.E.

**WILLIAM HENRY LERCH**

B.S.—Accounting Allentown, Pa.

*Taylor D*—social chairman; *Brown & White*; Scabbard & Blade; Pershing Rifles; Spring Music Festival; Lehigh Business Society—vice president; Lehigh Accounting Society; Lehigh Auto Club—president.

**JAMES IRWIN LESLIE, JR.**

B.S.—Marketing Summit, N. J.

*Dravo B-I*—secretary-treasurer, president; I.D.C.; Soccer—freshman; Canterbury Club; House Party Ticket Committee.

**ALLEN EDWIN LEVAN**

B.A.—Chemistry Catawissa, Pa.

*Dravo C-II*—sophomore representative; intramural athletic manager; 1950 Spring Music Festival—carpenter; Baseball—freshman; Student Chemical Society.

LEIBINGER  
LEONARD

LEITH  
LERCH

LENG  
LESLIE

LENTZ  
LEVAN

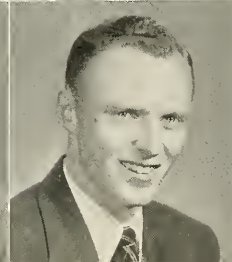
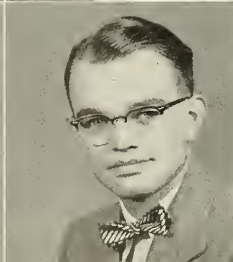
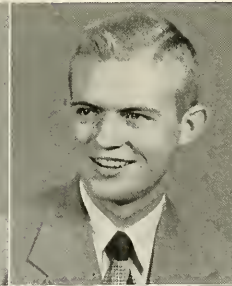
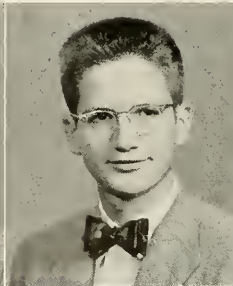

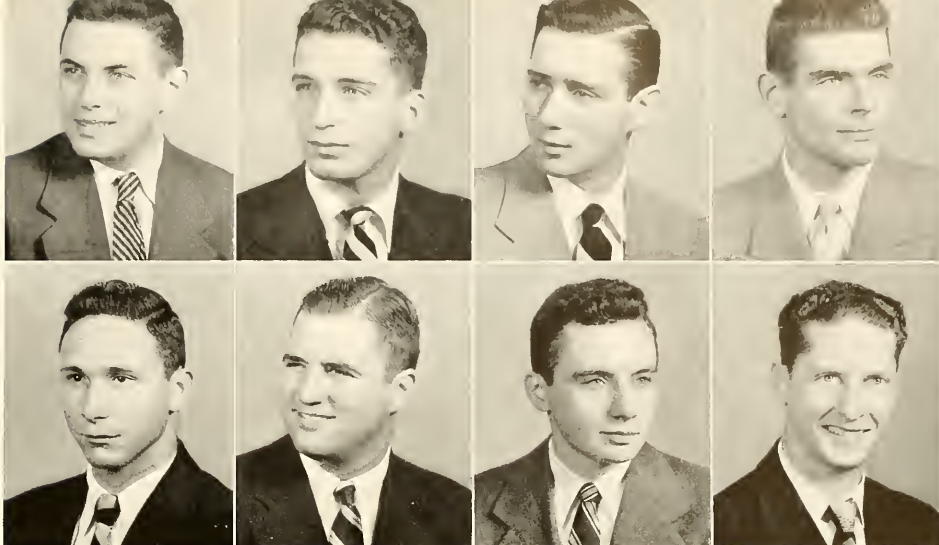

LEVINE  
LITTMAN

LEWIN  
LITTNER

LEWITT  
LOEFFLER

LINCK  
LORE

**JULES BEENET LEVINE**

B.A.—Psychology Brooklyn, N.Y.

*Sigma Alpha Mu*—athletic chairman, rushing chairman; WLRN; Intramural Debate; Blake Society; R. W. Hall Pre-Medical Society.

**DAVID LEWIS LEWIN**

B.S.—Marketing White Plains, N. Y.

*Sigma Alpha Mu*—house manager, athletic manager, rushing chairman, social chairman; Junior Cabinet; I.F.C.; Hillel Society.

**JULIAN LOUIS LEWITT**

B.S.—Finance Newark, N. J.

*Sigma Alpha Mu*—house manager, scholarship chairman; WLRN—music director; I.F.C.; Hillel Society.

**ROBERT ERNEST LINCK**

B.S.—C. Eng. Villanova, Pa.

*Delta Tau Delta*—corresponding secretary; *Epitome*—editor-in-chief; *Brown & White*—make-up editor; Mustard & Cheese; Radio Workshop; Senior Class Cabinet; Omicron Delta Kappa; Tau Beta Pi; Chi Epsilon—associate editor *The Transit*; Pi Delta Epsilon; Arnold Air Society—treasurer; Who's Who; Spring Music Festival—photography director; A.S.C.E.; Camera Club; Sophomore Honors.

**NEIL ALAN LITTMANN**

B.A.—English New York, N. Y.

*Sigma Alpha Mu*—athletic chairman, rushing committee; *Brown & White*; Pi Gamma Mu; Phi Alpha Theta; Baseball-freshman; Chess Club; Freshman Honors.

**ROBERT HARRY LITTNER**

B.A.—Biology Bethlehem, Pa.

*Alpha Chi Rho*—president, chaplain, executive committee; *Brown & White*; Sophomore, Junior, Senior Class Cabinets; I.F.C.; Town Council; Chapel Committee of Christian Council; Pershing Rifles; Spring Music Festival; R. W. Hall Pre-Medical Society—president, treasurer; Student Chemical Society.

**GEORGE CONRAD LOEFFLER**

B.A.—Physics South Orange, N. J.

*Richards I*—sophomore representative, counselor, scholastic chairman; Phi Eta Sigma—vice-president; Physics Society; E. W. Brown Astronomical Society—secretary-treasurer, president; Freshman, Sophomore Class Honors; Dean's List.

**CHARLES TRUITT LORE, JR.**

B.S.—C. Eng. Trenton, N. J.

Town; E. W. Brown Astronomical Society; A.S.C.E.

**BURTON LOWITZ**

B.S.—Accounting Newark, N. J.

*Sigma Alpha Mu*—recorder; WLRN—announcer, disc jockey; Pi Gamma Mu; Accounting Society.

**RAYMOND WOODRUFF LUDLOW, JR.**

B.S.—Chem. Eng. Essex Fells, N. J.

*Drinker III-A*: Student Elections Committee; A.I.Ch.E.; Camera Club; Student Chemical Society; Alpha Phi Omega—vice president.

**LAWRENCE HENRY LUND, JR.**

B.S.—M. Eng. Pittsburgh, Pa.

*Chi Phi*—historian, pledge master; WLRN; Pershing Rifles; Golf—varsity; Howard Eckfeldt Society; A.I.M.E.; S.A.M.E.; Engineer Award.

**KENNETH GORDON LUNDIE**

B.S.—Marketing Ocean Grove, N. J.

*Taylor E*—social chairman; Delta Omicron Theta; WLRN—disc jockey; Pershing Rifles—pledge officer; Scabbard & Blade; Arnold Air Society—adjutant-recorder; Canterbury Club.

LOWITZ

LUDLOW

LUND

LUNDIE

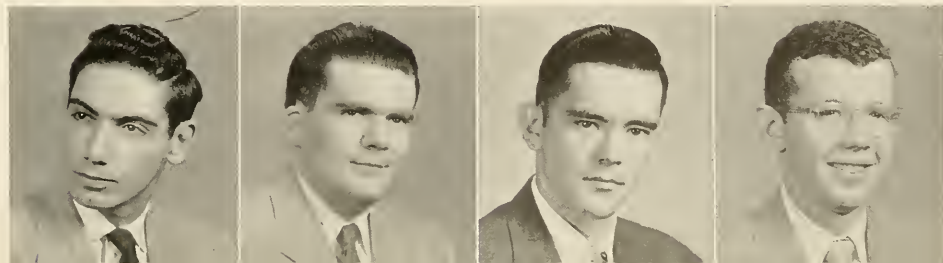



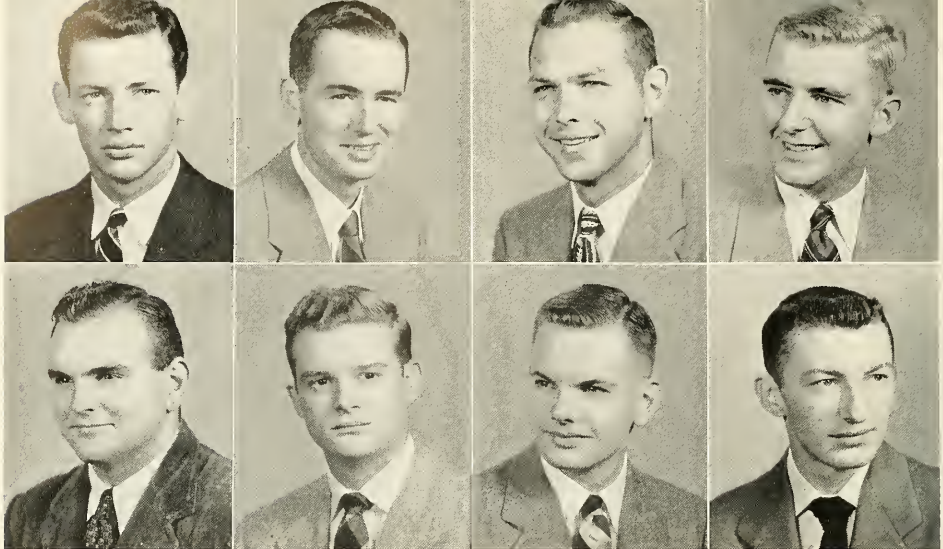

LYDON  
MacCABE

LYFORD  
MacCONNELL

LYNN  
MacFARLAN

MacBEAN  
MacMURTRIE

**BEDFORD HOYT LYDON, JR.**

B.S.—Marketing Cranford, N. J.

*Psi Upsilon*—secretary, athletic manager; *Brown & White*; Houseparty Dance Committee, Graduation Dance Committee; Hockey—varsity; Varsity “L” Club, Foreign Policy Association, Outing Club.

**W. MARTIN LYFORD**

B.S.—Elec. Eng. Camden, N. J.  
Town.

**ALEXANDER LARUE LYNN**

B.S.—Elec. Eng. Watontown, Pa.

*Delta Chi*—historian, president; Alpha Phi Omega; A.I.E.E.—secretary.

**DONALD DEAN MacBEAN**

B.A.—Int. Rela. Allentown, Pa.

Town; *Brown & White*; Town Council; Alpha Lambda Omega; International Relations Club; Foreign Policy Association.

**THOMAS BROWN MacCABE, JR.**

B.A.—History Philadelphia, Pa.

*Kappa Alpha*—rushing chairman; WLRN; Mustard & Cheese; Arcadia—vice-president; Junior, Senior Class Cabinets; Campus Chest Committee—chairman; Alumni Contact Committee—chairman; Parking Committee—chairman; Freshman Orientation Committee—chairman; Flag Day Committee—chairman.

**EDGAR WADE MacCONNELL**

B.S.—Finance Scranton, Pa.

*Delta Tau Delta*—assistant treasurer, treasurer, finance chairman; WLRN; Junior Class Cabinet; Band; Orchestra; Collegians; Spring Music Festival; Lehigh Business Society.

**STEPHEN DUNN MacFARLAN, III**

B.A.—Finance Bala Cynwyd, Pa.

*Phi Gamma Delta*—house manager; *Epitome*; Sophomore, Junior Class Cabinets; Senior Committee; Chapel Choir; Lacrosse—freshman, sophomore; Wrestling—manager freshman, sophomore; German Club—secretary, treasurer; Outing Club; A.I.E.E.

**EDWARD DAYTON MacMURTRIE**

B.A.—Chemistry Montgomery, N. Y.

*Taylor D*—secretary-treasurer; American Chemical Society; Canterbury Club.

**ROBERT FRANK MAGYARICS**

B.S.—Elec. Eng. Bethlehem, Pa.

Town; Eta Kappa Nu—recording secretary; I.R.E.—treasurer; A.I.E.E.

**EDWARD JOSEPH MAHONEY**

B.S.—Finance North Bellmore, N. Y.

*Beta Theta Pi*—athletic manager; Wrestling—freshman, varsity.

**WILLIAM JOHN MALONEY**

B.S.—Elec. Eng. Honesdale, Pa.

Town; Town Council; Tau Beta Pi; Eta Kappa Nu—vice-president; A.I.E.E.; Newman Club—secretary; Freshman. Sophomore, Junior Honors.

**JOEL BARRY MANN**

B.A.—Biology Margate City, N. J.

*Sigma Alpha Mu*—pledgemaster, recorder, prior; *Brown & White*; Alpha Epsilon Delta—historian; Wrestling Manager—freshman, J.V.; R. W. Hall Pre-medical Society; Student Chemical Society; Hillel Society.

MAGYARICS

MAHONEY

MALONEY

MANN

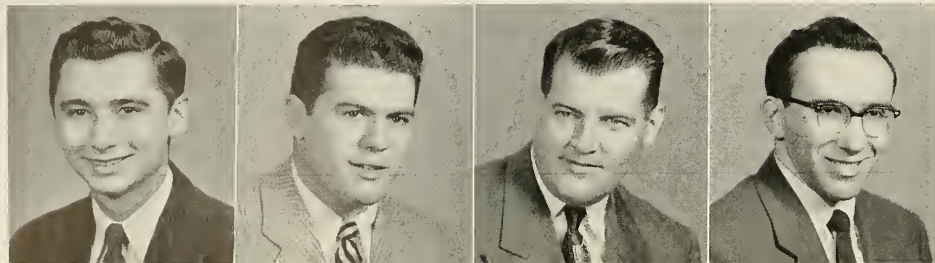



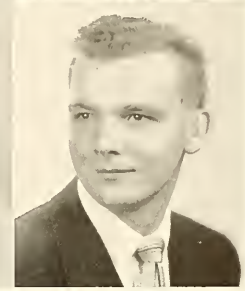
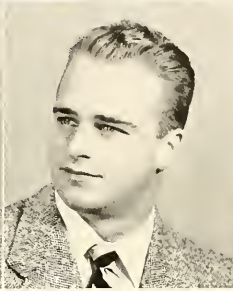
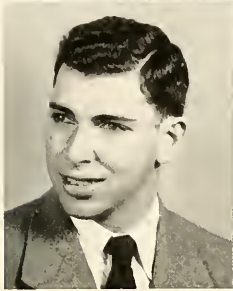
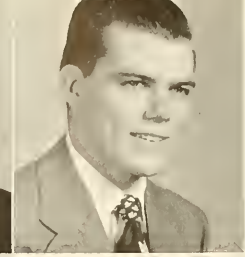
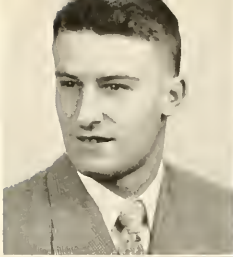

MANY  
MARGOLIS

MANZA  
MARKS

MARCHAK  
MARTIN, E. G.

MARGERISON  
MARTIN, F. A.

ROBERT HOWLAND MANY

B.A.—History East Orange, N. J.  
*Delta Upsilon.*

ALLAN BLACK MARGOLIS

B.S.—Finance Philadelphia, Pa.  
*Sigma Alpha Mu*—house manager; *Brown & White*; I.F.C.; Business Society; Hillel Society.

JOSEPH ANTONIO MARTINEZ

B.S.—Marketing Ashland, Pa.  
*Town*; Flying Club.

DONALD EUGENE MANZA

B.S.—Chem. Eng. Denville, N. J.  
*Drinker II-B*; Student Chemical Society; A.I.Ch.E.

WILLIAM CULP MARKS, JR.

B.S.—Accounting Westmont, N. J.  
*Sigma Nu*; *Lacrosse*—freshman; Accounting Society—treasurer, organizer.

ELLIS WILLIAM MAST

B.S.—Accounting Hellertown, Pa.  
*Town.*

THOMAS JOSEPH MARCHAK

B.S.—Marketing Bethlehem, Pa.  
*Town.*

EDWARD GEORGE MARTIN

B.S.—Gen. Bus. Yonkers, N. Y.  
*Sigma Nu*—secretary, athletic chairman; *Brown & White*; Junior, Senior Class Cabinets; Newman Club—secretary; Interfaith Council.

MAUNG MAUNG

B.S.—Mech. Eng. Pegu, Burma  
*Taylor D*; Camera Club; Cosmopolitan Club; A.I.E.E.; A.S.M.E.

RICHARD BENNETT MARGERISON

B.S.—Chemistry Philadelphia, Pa.  
*Delta Tau Delta*—steward; Spring Music Festival; Student Chemical Society; A.I.Ch.E.—treasurer.

FRANCIS ANTHONY MARTIN

B.S.—Chemistry Bethlehem, Pa.  
*Town.*

THOMAS HOWARD MAY

B.S.—C. Eng. Maple Shade, N. J.  
*Taylor C*; *Brown & White*; Mustard & Cheese; Pi Mu Epsilon; Scabbard & Blade; Chi Epsilon; Newtonian Society; Alpha Phi Omega; Sailing Club—secretary; A.S.C.E.; Lutheran Students' Association.

MARTINEZ

MAST

MAUNG

MAY

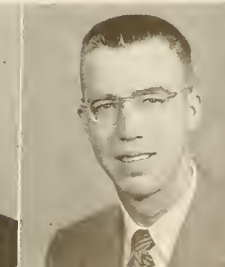
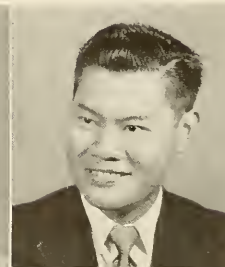

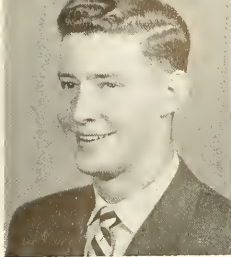

McADAM



McALONAN

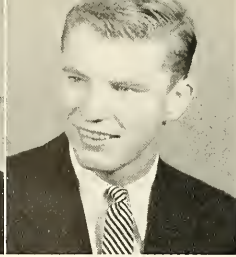

McCARTNEY

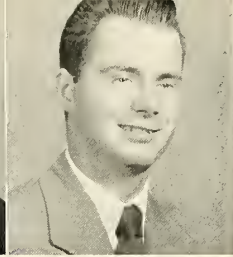

McCAUSLAND

**DAVID STEWART McADAM**

B.S.—Marketing                      Arlington, N. J.

*Drinker III-B*—president, secretary-treasurer; Mustard & Cheese; Junior, Senior Class Cabinets; Arcadia Associates; I.D.C.—treasurer; Alpha Kappa Psi—vice-president; Pershing Rifles.

**T. JOHN McALONAN**

B.S.—Ind. Eng.                      Glenside, Pa.

*Theta Delta Chi*—steward, athletic chairman; Soccer—varsity; Swimming—varsity; A.I.E.; Varsity "L" Club.

**JOHN ELWOOD McCARTNEY**

B.S.—Accounting                      Bronxville, N. Y.

*Theta Delta Chi*—athletic manager, magazine editor, librarian; WLRN; Junior Council; Accounting Society.

**WALTER BLAIR McCAUSLAND**

B.S.—Marketing                      Bethlehem, Pa.

*Town*; Town Council—reporter; Pershing Rifles.

**FRANK EMORY McCONNELL**

B.S.—Mech. Eng.                      Larchmont, N. Y.

*Delta Tau Delta*—activities chairman, guide; Sailing Team; A.S.M.E.; Sailing Club—publicity chairman, commodore.

**ALEXANDER OLCOTT McCORD**

B.S.—Finance                      Stillwater, N. J.

*Kappa Sigma*—house manager; Wrestling—freshman, "B".

**EDWARD RUSSELL McFARLAN**

B.S.—Mech. Eng.                      Westfield, N. J.

*Chi Psi*—rushing chairman, alpha affairs; *Epitome*; Junior Class Cabinet; Arcadia Associate; Spring Music Festival; Ski Team—varsity; Outing Club—president, vice-president; A.S.M.E.; House Party Dance Committee.

**WAYNE R. McKEE**

B.S.—Met. Eng.                      Canonsburg, Pa.

*Town*; Lehigh Metallurgical Society—treasurer.

**JAMES ROBERT McKNIGHT**

B.S.—Mining Eng.                      Freemansburg, Pa.

*Town*; Pershing Rifles; Howard Eckfeldt Society; A.I.M.E.; S.A.M.E.

**ROBERT WYCKOFF McMULLEN**

B.S.—Mech. Eng.                      Basking Ridge, N. J.

*Taylor C*; A.S.M.E.

**DONALD STEPHEN MEDRICK**

B.S.—Chem. Eng.                      Hastings-on-Hudson, N. Y.

*Drinker IV*; Track—freshman, varsity; Newman Club; A.I.Ch.E.; Student Chemical Society.

**EDWIN GUSTAV MEEH, JR.**

B.S.—Chem. Eng.                      South Orange N. J.

*Drinker IV*—treasurer, freshman counselor; *Drinker II-A*—treasurer; Sophomore, Junior Class Cabinets; Tau Beta Pi—corresponding secretary; Phi Eta Sigma; A.I.Ch.E.—president; Lehigh Student Chemical Society; Alpha Phi Omega—historian, recording secretary; Freshman, Sophomore Honors; Dean's List.

McCONNELL  
McKNIGHT

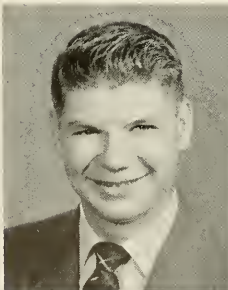

McCORD  
McMULLEN

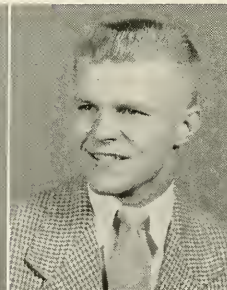

McFARLAN  
MEDRICK

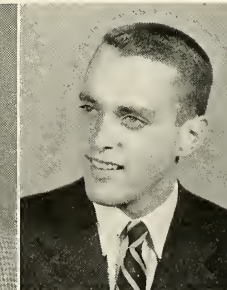

McKEE  
MEEH

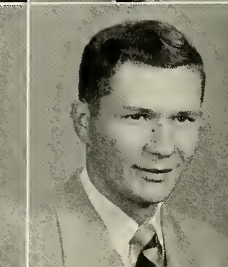
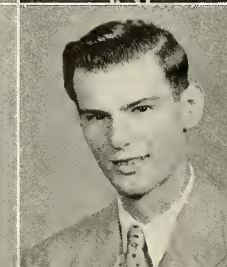
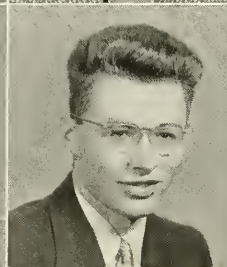
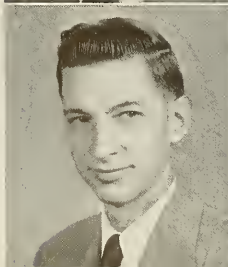
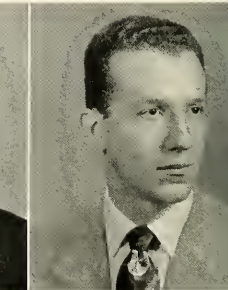



MEISLIN



MELEGA



MESKO

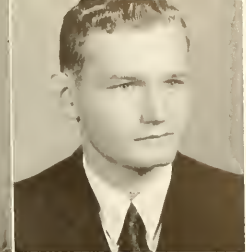

METZ, C. J.

**IRA MEISLIN**

B.S. — Gen. Bus. Allentown, Pa.  
*Sigma Alpha Mu.*

**JOHN FREDERICK METZ**

B.S. — M. Eng. Upper Darby, Pa.  
*Chi Phi*—vice-president, secretary, rushing chairman, house committee chairman; WLRN; Pershing Rifles; Lacrosse Assistant Manager—varsity; Howard Eckfeldt Society; S.A. M.E.; A.I.M.E.

**RICHARD OTTO MICHAL**

B.S. — Elec. Eng. Maspeth, L. I., N. Y.  
*Town*; Town Council; Baseball—freshman varsity; Ice Hockey—varsity; A.I.E.E.; Institute of Radio Engineers—vice-chairman.

**ROBERT GEORGE MELEGA**

B.S. — Chem. Eng. Perth Amboy, N. J.  
*Theta Chi*—librarian; *Epitome*; Sailing Club; Student Chemical Society; A.I.Ch.E.

**HAROLD ERWIN MEYER**

B.S. — Mech. Eng. Havertown, Pa.  
*Delta Upsilon*—steward, marshal, chairman literary committee; A.S.M.E.; Intramural Sports.

**WILLIAM THOMAS MIDDLETON, JR.**

B.S. — Marketing Bethlehem, Pa.  
*Town*: Band; Spanish Club.

**PETER MESKO**

B.S. — Mech. Eng. Bethlehem, Pa.  
*Town*: A.S.M.E.

**HERBERT MILTON MEYER**

B.S. — Chemistry Ridgewood, N. J.  
*Alpha Sigma Phi*—social chairman, chairman of undergraduate national convention committee; I.F.C.—secretary; Glee Club; Cliff Clefs; Chapel Choir; Football—varsity, "B"; Skiing—varsity; Ski Club; Outing Club; Student Chemical Society.

**CLARENCE JOHN MILLER, JR.**

B.S. — Chemistry Abington, Pa.  
*Richards III-B*—president, treasurer; Newtonian Society; Chess Club; American Chemical Society.

**CHARLES JOSEPH METZ**

B.S. — Chem. Eng. Morrisville, Pa.  
*Drinker III-B*—secretary-treasurer, scholarship chairman; Arcadia Associate; Alpha Phi Omega; Student Chemical Society; A.I.Ch.E.; Chess Club.

**ROBERT KENNETH MEYER**

B.A. — English Sharon Hill, Pa.  
*Taylor A*—scholastic chairman; Delta Omicron Theta—treasurer, *Brown & White*, Mustard & Cheese; Phi Eta Sigma, Pershing Rifles; Cross Country—freshman; Physics Club, Christian Council—vice-president; Williams Prize.

**RICHARD ALLAN MITCHELL**

B.S. — Marketing Andubon, N. J.  
*Richards II-B*—president; Flying Club.

METZ, J. F.  
MICHAL

MEYER, H. E.  
MIDDLETON

MEYER, H. M.  
MILLER

MEYER, R. K.  
MITCHELL, R. A.

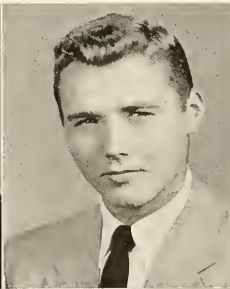



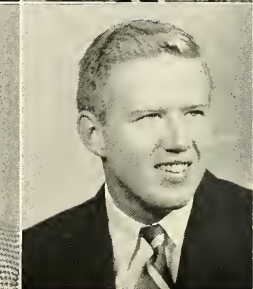
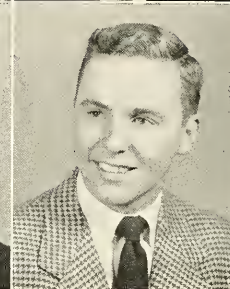
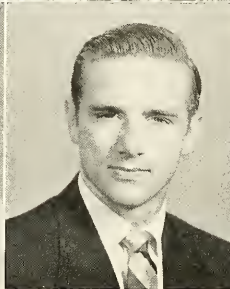
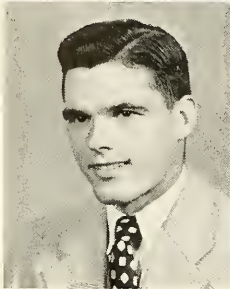
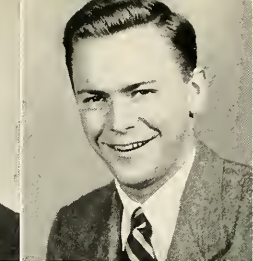
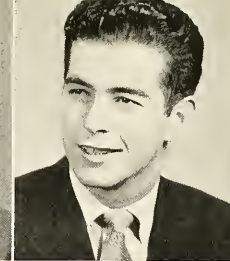
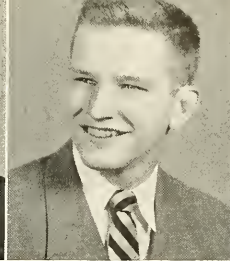
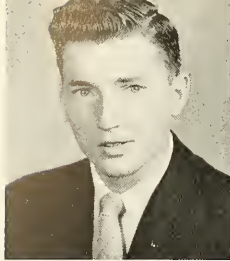

MITCHELL, R. G.  
MOLL

MOHR  
MOONEY

MOLITOR  
MOORE, R. W.

MOLKENTHIN  
MOORE, S. A.

**ROBERT GEORGE MITCHELL**

B.S.—Marketing Glen Ridge, N. J.

*Delta Upsilon*—literary chairman, scholarship chairman; *Epitome*; Junior Class Cabinet; Spring Music Festival; Soccer—freshman, sophomore; Auto Club.

**THOMAS H. MOHR**

B.S.—C. Eng. & Eco. Bethlehem, Pa.

*Sigma Chi*—corresponding secretary; 1952 *Epitome*—managing editor; *Brown & White*—asst. editorial director; Arcadia—secretary; University Discipline Committee; Student Activities Committee; Board of Publications; Alumni Contact Committee; Junior Class Cabinet; Omicron Delta Kappa—president; Cyanide; Phi Eta Sigma—vice-president; Pi Delta Epsilon—vice-president; Pershing Rifles; Scabbard and Blade—treasurer; Arnold Air Society—president; Phi Beta Kappa; Tau Beta Pi; Beta Gamma Sigma; Chi Epsilon; 1952 Who's Who; Glee Club; Cliff Clefs; Freshman, Sophomore Honors; Williams Junior Prize in English Composition—third prize.

**EDWARD JOSEPH C. MOLITOR**

B.A.—Government Richmond Hill, N. Y.

*Taylor A*—athletic manager; Phi Alpha Theta; Track—varsity; Wrestling—freshman, varsity; Cross Country—Freshman, varsity.

**RICHARD E. MOLKENTHIN**

B.S.—Marketing Glen Ridge, N. J.

*Delta Upsilon*—recording secretary, rushing chairman; Track—varsity; Lacrosse—varsity.

**EDWARD JACOB MOLL, JR.**

B.S.—Chem. Eng. Lansdale, Pa.

*Taylor B*—secretary-treasurer, athletic chairman; Pershing Rifles; Student Chemical Society; A.I.Ch.E.; Newtonian Society. Intramural Sports.

**BRUCE CLINTON MOONEY**

B.S.—Met. Eng. Palmerton, Pa.

*Phi Delta Theta*—vice-president, rushing chairman, alumni secretary, scholastic chairman, chorister; I.F.C.; Student Metallurgy Society.

**ROBERT WILSON MOORE**

B.S.—Mech. Eng. Maplewood, N. J.

*Sigma Chi*—magister; Drinker I—secretary-treasurer; 1952 *Epitome*—Associate Managing Editor; 1953 *Epitome*—Managing Editor; Arcadia; Cyanide—secretary; Pi Mu Epsilon; Newtonian Society—president; Omicron Delta Kappa; Tau Beta Pi; Pi Tau Sigma; Who's Who; Band; Glee Club; Cliff Clefs; A.S.M.E.; Alpha Phi Omega—vice-president.

**STANLEY A. MOORE**

B.S.—Ind. Eng. Prospect Park, Pa.

*Richards III-A*—president, athletic manager; Phi Eta Sigma; Alpha Pi Mu; Newtonian Society; Intramural Sports.

**ROBERT WISMER MORGAN**

B.S.—Ind. Eng. Wyoimissing, Pa.

*Phi Delta Theta*—secretary, pledge master; Football—varsity; A.I.E.; Varsity "L" Club—president.

**JOSEPH N. MORGENSTERN**

B.A.—English West Englewood, N. J.

*Pi Lambda Phi*—president; WLRN; SCL Committee member; I.F.C.—publicity chairman; Phi Eta Sigma; Cyanide; Omicron Delta Kappa; Who's Who; 1952 Spring Music Festival—coordinating director; Freshman, Sophomore Honors; Wilbur Essay Contest—first prize; Williams Essay Contest—first prize.

**JOHN SMITH MORRIS**

B.S.—Ind. Eng. Villanova, Pa.

*Chi Psi*—athletic manager, alpha affairs chairman; Spring Music Festival; Auto Club.

**CHARLES HENRY MORRISON**

B.S.—Elec. Eng. Hagerstown, Md.

Town; A.I.E.E.

MORGAN

MORGENSTERN

MORRIS

MORRISON, C. H.

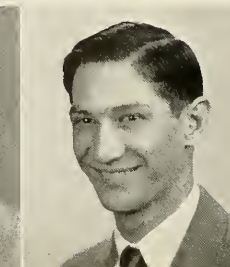
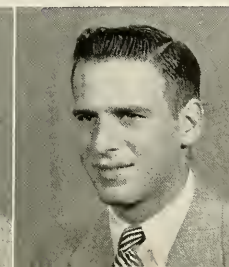
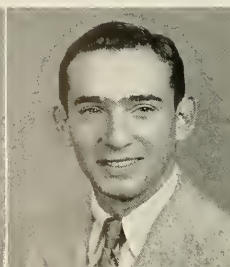
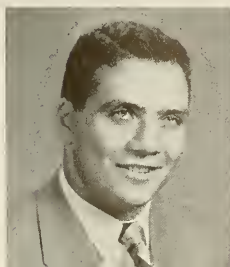

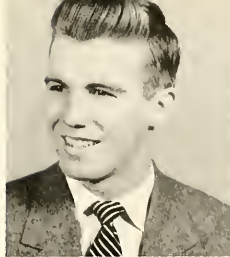

MORRISON, J. T.



MORSE



MOSSHART



MOWRER

**JOHN THOMAS MORRISON**

B.S.—Marketing Auburn, Pa.

*Phi Gamma Delta; Brown & White*—sports reporter; WLRN sports announcer; Junior Class Treasurer; Senior Class Cabinet; Pershing Rifles; Alpha Kappa Psi; Baseball—freshman, J.V.; varsity; Wrestling—freshman, J.V.; varsity; Canterbury Club; Brown Key Society—president; R. A. Lewis Freshman Wrestling Cup.

**HOWARD MORTON MORSE**

B.S.—Marketing Clifton, N. J.

*Pi Lambda Phi*—social chairman; WLRN—news announcer; Junior, Senior Class Cabinets, Arcadia Associate, Spring House Party—Reception Committee chairman; Spring Music Festival; Lehigh Business Society, Hill School Society, Interfaith Council.

**DONALD J. MOSSHART, JR.**

B.S.—Mech. Eng. Ardmore, Pa.

*Theta Kappa Phi*—vice-president; Spring Music Festival; Shop Club; A.S.M.E.

**CLIFTON ELMER MOWRER, JR.**

B.S.—Marketing Bethlehem, Pa.

*Kappa Sigma; Brown & White*; Freshman, Sophomore, Junior, Senior Class Cabinets; I.F.C.—representative; Lehigh Business Society.

**HENRY ERNEST MOYER**

B.S.—C. Eng. Milford, Pa.

*Town*: Town Council; Chi Epsilon—treasurer; Alpha Lambda Omega; A.S.C.E.

**JOSEPH WILLIAM MOYER**

B.S.—C. Eng. Quakertown, Pa.

*Sigma Nu*—vice-president; Junior Class Cabinet; Senior Class Committee; I.F.C.—athletic chairman; Spring Music Festival; Football—freshman, varsity; Basketball—varsity; Baseball—varsity; Varsity "L" Club; A.S.C.E.

**RICHARD A. MOYER**

B.S.—Eng. Ply. Limekiln, Pa.

*Drinker U-A*—treasurer; *Brown & White*; Pi Mu Epsilon; Tau Beta Pi; Scabbard & Blade; Phi Eta Sigma; Chemistry Society; Physics Society.

**DONALD ALEXANDER MOYANT**

B.S.—Chem. Eng. Medford, N. J.

*Richards III-A*—athletic manager; Newtonian Society; Wrestling—freshman, J.V.; Student Chemical Society; A.Ch.E.

**DONALD M. MOYLE**

B.S.—Marketing Yonkers, N. Y.

*Chi Psi*—house manager; *Brown & White*; Football—freshman; Basketball—freshman, varsity; Sportsman's Club.

**GEORGE MICHAEL MUHA**

B.S.—Chemistry Metuchen, N. J.

*Theta Kappa Phi*—financial secretary, treasurer, scholastic chairman; American Chemical Society; Student Chemical Society; Alpha Phi Omega.

**HENRY EDWIN MULDER**

B.S.—Elec. Eng. Long Island City, N. Y.

*Sigma Phi Epsilon*—president; 1951 Spring Music Festival; A.I.E.E.; I.R.E.

**WILLIAM WALDEN MUMFORD, JR.**

B.S.—Mech. Eng. Atlantic Highlands, N. J.

*Phi Delta Theta*—secretary, steward, warden, chorister, athletic manager; Junior Class Cabinet; Pi Tau Sigma; Glee Club; Football—freshman, varsity; Baseball—freshman, varsity; A.S.M.E.; Intramural Sports.

MOYER, H. E.  
MOYLE

MOYER, J. W.  
MUHA

MOYER, R. A.  
MULDER

MOYANT  
MUMFORD

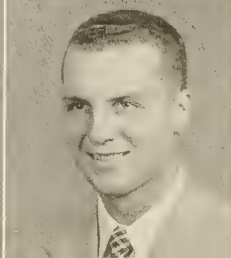
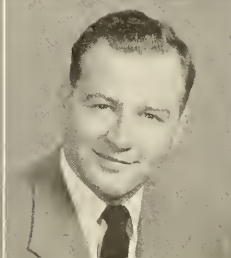
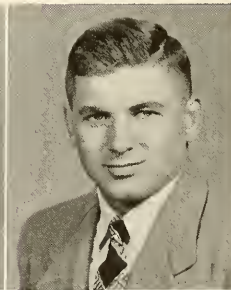
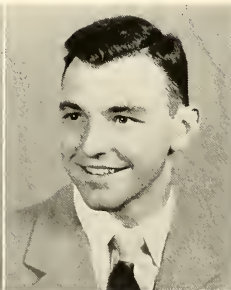
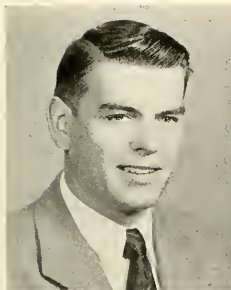



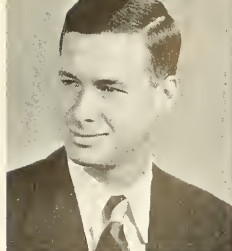

MURPHY



NAPOLIELLO

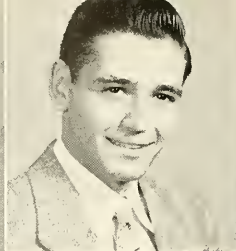

NAPOLITANO

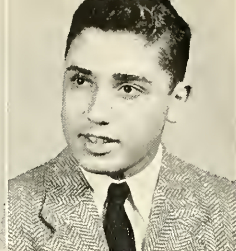

NEVINS

AUSTIN DOUGLAS MURPHY

B.S.—Econ. Stat. Merion Station, Pa.

Town; Town Council; Mustard & Cheese—secretary, club technician; Town Crier—editor; Spring Music Festival; Chapel Choir—secretary; A.S.C.E.; Flying Club—secretary-treasurer.

FERDINAND JOSEPH NAPOLIELLO, JR.

B.S.—C. Eng. W. Caldwell, N. J.

Dravo A—secretary-treasurer, athletic manager; A.S.C.E.

JOSEPH PHILLIP NAPOLITANO, JR.

B.S.—Ind. Eng. Paterson, N. J.

Sigma Phi Epsilon—vice-president, rushing chairman; I.F.C.—representative; A.I.J.E.; Intramural Sports.

DAVID MARTIN NEVINS

B.A.—Biology New York City, N. Y.

Tau Delta Phi—editor, historian; Alpha Epsilon Delta; Newtonian Society; Tennis-freshman; R. W. Hall Pre-medical Society; Freshman Honors.

HARRY RALPH NICHOLLS

B.S.—M. Eng. Pitman, N. J.

Town; Town Council; Howard Eckfeldt Society; Society of Exploration Geophysicists.

PAUL NIEDERER

B.S.—Mech. Eng. Carlstadt, N. J.

Richards III-A; Pi Tau Sigma—secretary; Pershing Rifles; Alpha Phi Omega; A.S.M.E.; Sailing Club.

ROBERT ARTHUR NIEMANN

B.S.—Mech. Eng. Bethlehem, Pa.

Town; Tau Beta Pi; Pi Tau Sigma; A.S.M.E.

VOLKMAR NIEMITZ

B.A.—Science New York, N. Y.

Taylor D—secretary-treasurer, president; I.D.C.—Intramural, Houseparty, Movie Committees; Chapel Choir; A.S.M.E.; Class Gift Committee.

HARRY CHARLES EDWIN NUSS

B.S.—Elec. Eng. Allentown, Pa.

Town; A.I.E.E.; I.R.E.

BYRON OBER, JR.

B.S.—Gen. Bus. Newton, N. J.

Sigma Phi—treasurer; Dravo D-II—president; WLRN—ad. mgr.; Cyanide; Alpha Kappa Psi; Pi Delta Epsilon; Sophomore Honors.

PETER NEAL O'CONNOR

B.A.—Biology Arlington, Mass.

Alpha Chi Rho—assistant chapter editor; Drinker III-A—president; R. W. Hall Pre-medical Society—treasurer; Spanish Club.

FREDERICK GEORGE OELGESCHLAGER

B.A.—Philosophy Newark, N. J.

Taylor A—social chairman; Sophomore, Junior Class Cabinets; Phi Eta Sigma; Pi Gamma Mu; Newtonian Society; Orchestra; Blake Society; A.I.Ch.E.; Westminster Fellowship; Christian Council—chairman of Conference on Religion 1953; German Club.

NICHOLLS  
NUSS

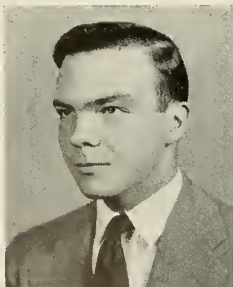

NIEDERER  
OBER



NIEMANN  
O'CONNOR

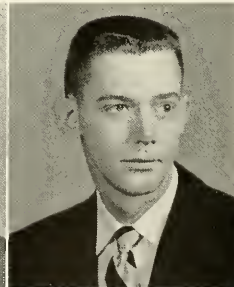

NIEMITZ  
OELGESCHLAGER

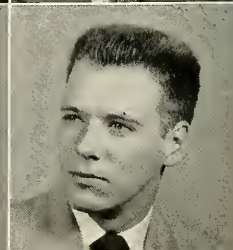
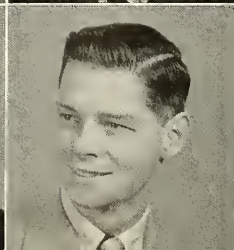
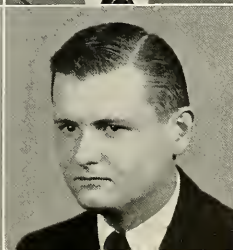
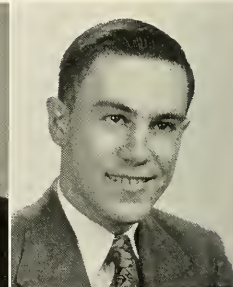





OGORZALEK  
OPLINGER

OLSON  
O'RAVITZ

OMHOLT  
ORGILL

O'NEIL  
ORTLIEB

**JOHN MARTIN OGORZALEK**

B.S.—Chem. Eng. Reading, Pa.

*Taylor C.*; Newtonian Society; Lehigh Chemical Society; A.I.Ch.E.

**DONALD W. OPLINGER**

B.A.—Physics Rochester, N. Y.

*Kappa Alpha*; Mustard and Cheese; Radio Workshop; Freshman Cabinet; Cyanide; Phi Eta Sigma; Pi Mu Epsilon; Newtonian Society; Wrestling—J.V.; A.I.P.—secretary; German Club; Freshman, Sophomore, Junior Honors; Dean's List.

**MILTON HOWARD OSBORN, JR.**

B.S.—Ind. Eng. Erlton, N. J.

*Theta Xi*; Pershing Rifles; Track—freshman; Alpha Phi Omega; A.I.E.E.

**HARRY J. OLSON**

B.A.—Geology St. Louis, Mo.

*Sigma Phi*; Howard Eckfeldt Society—treasurer.

**NORMAN KOCH OTT, JR.**

B.S.—Elec. Eng. Allentown, Pa.

*Town*; Town Council; Pershing Rifles; Alpha Lambda Omega; A.I.E.E.

**RAY EDWARD OMHOLT**

B.S.—C. Eng. Overbrook Hills, Pa.

*Town*; Dravo B-II—treasurer; Brown and White; Chapel Choir; Alpha Phi Omega; A.S.C.E.

**JOHN ROBERT O'RAVITZ**

B.S.—Met. Eng. Wilkes-Barre, Pa.

*Town*; Metallurgical Society—secretary; Newman Club; A.S.M.

**FREDERICK AUGUST OTTER, JR.**

B.S.—Eng. Phy. West Chester, Pa.

*Tempo II*—counselor, proctor; Drinker I—president, counselor; Drinker III-B—president; I.D.C.; Arcadia; Sophomore Cabinet; Phi Eta Sigma; Pi Mu Epsilon; Cyanide; Newtonian Society; Who's Who; A.I.P.

**RICHARD LAWRENCE O'NEIL**

B.S.—Chem. Eng. Plainfield, N. J.

*Taylor "D"*—vice-president; Football—freshman; Hockey Manager; Student Chemical Society; A.I.Ch.E.; Sailing Club; Newman Club.

**JOHN RICHARD ORTLIEB**

B.S.—C. Eng. Trenton, N. J.

*Alpha Sigma Phi*—treasurer, scholastic chairman, athletic manager; Newtonian Society; Chi Epsilon; A.S.C.E.; Sophomore Honors.

**ROLF W. A. PAGELS**

B.A.—Mech. Eng. Cynwyd, Pa.

*Alpha Chi Rho*—pledge trainer; I.F.C.—representative; Pershing Rifles.

OSBORN

OTT

OTTER

PAGELS

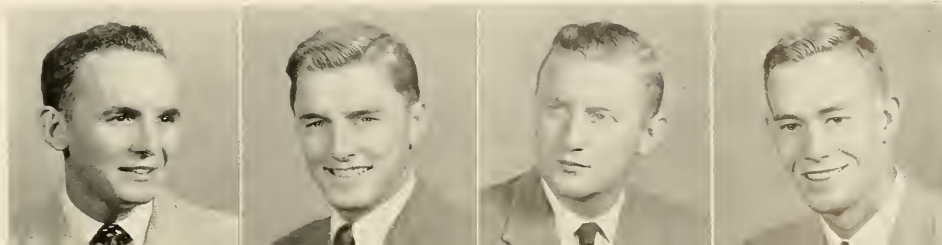

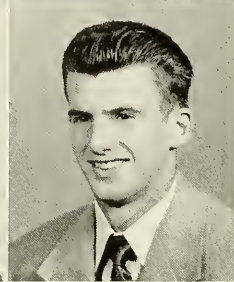
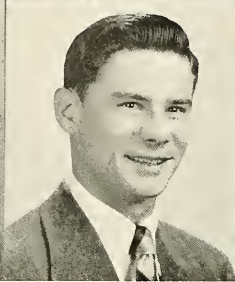
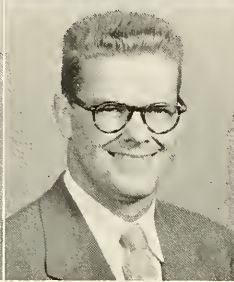
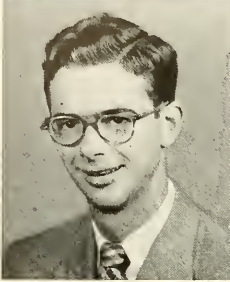
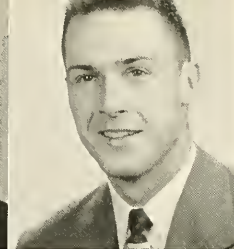
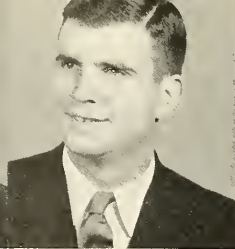
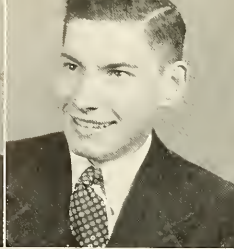
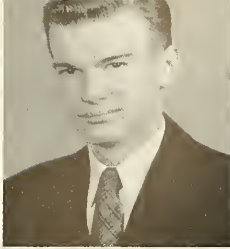

PARSONS  
PEACHEY

PATTERSON  
PEACOCK, B. M.

PAULES  
PEACOCK, E. D.

PAWSON  
PENNELL

**PETER PEABODY PARSONS**

B.S.—Mech. Eng. Snyder, N. Y.  
*Taylor E*—scholastic chairman; A.S.M.E.;  
Automobile Club.

**LEE DEBORDE PEACHEY**

B.S.—Eng. Phy. Rochester, N. Y.  
*Alpha Chi Rho*—treasurer; *Drinker II-B*—  
social chairman; *Newtonian Society*; Band;  
Orchestra; Swimming—freshman, varsity; *La-*  
*crosse*—freshman; *Flying Club*; *Sailing Club*;  
*Camera Club*; A.I.P.

**WALTER EDWARD PERDUE, JR.**

B.S.—Marketing Ridgewood, N. J.  
*Phi Gamma Delta*—historian; Football—  
freshman; *Brown Key Society*.

**ALLEN GRAHAM PATTERSON**

B.S.—Eng. Phy. Philadelphia, Pa.  
*Drinker II-A*—president; I.D.C.—competition  
committee; *Pi Mu Epsilon*—membership com-  
mittee chairman; *Physics Society*.

**BRUCE M. PEACOCK**

B.S.—Mech. Eng. Bethlehem, Pa.  
*Beta Theta Phi*.

**RICHARD PRATHER PERRY**

B.S.—Elec. Eng. Haddon Heights, N. J.  
*Town*; *Drinker II-B*—secretary-treasurer;  
Football—varsity.

**CHARLES ELMER PAULES, JR.**

B.A.—Ind. Psy. Elizabeth, N. J.  
*Delta Upsilon*—corresponding secretary,  
editor of *Whitehouse*; *Spring Music Festival*;  
Swimming—freshman, varsity; A.I.E.E.; Var-  
sity "L" Club.

**EDWARD DALE PEACOCK**

B.S.—Marketing Bala-Cynwyd, Pa.  
*Town*.

**DALE OTTO PERSCHKA**

B.S.—Mech. Eng. Sharon, Pa.  
*Town*; A.S.M.E.

**ROBERT EUGENE PAWSON**

B.S.—Gen. Bus. Chatham, N. J.  
*Sigma Chi*; *Ice Hockey*—freshman, varsity;  
*Football*—freshman, varsity.

**WILLIAM HARRY PENNELL, JR.**

B.S.—Ind. Eng. Pittsburgh, Pa.  
*Sigma Phi Epsilon*—athletic director; *Dravo*  
C.I.—athletic director; *Spring Music Festival*;  
A.I.E.E.

**EDWARD PFENNINGER**

B.S.—C. Eng. Allentown, Pa.  
*Town*; *Town Council*; *Chi Epsilon*; A.S.C.E.

PERDUE

PERRY

PERSCHKA

PFENNINGER

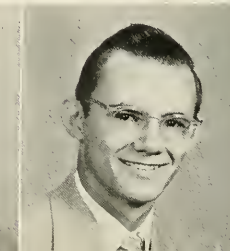

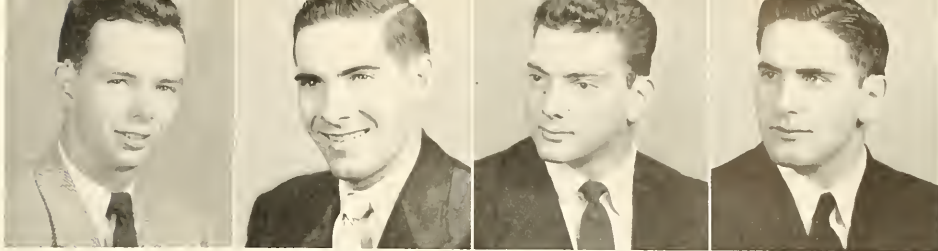

PHILLIPS

PICKING

PINCUS

PLATT

**CHARLES OLIVER PHILLIPS, JR.**

B.S.—Elec. Eng. Glenside, Pa.

*Town:* Arnold Air Society; A.I.E.E.; I.R.E.

**JAY W. PICKING, JR.**

B.S.—Mech. Eng. Chagrin Falls, O.

*Kappa Sigma*—vice-president; A.S.M.E.

**NEWTON IRWIN PINCUS**

B.S.—Ind. Eng. Brooklyn, N. Y.

*Tau Delta Phi*—pledge master, steward, house manager; *Brown and White*—make up editor, managing editor; Wrestling—freshman; A.I.J.E.; Hillel Society; Intramural Sports.

**JOHN DAVID PLATT**

B.S.—Mech. Eng. Mount Pocono, Pa.

*Beta Theta Pi*—assistant steward, alumni secretary; Sophomore Class Vice-president; Junior Class Secretary; Senior Class Cabinet; Cyanide; Pershing Rifles; Glee Club; Wrestling—freshman, varsity; A.S.M.E.; Brown Key Society; Varsity "L" Club.

**HORACE TURLEY POTTS, III**

B.S.—Met. Eng. Gwynedd Valley, Pa.

*Chi Psi*—secretary; Pershing Rifles; Spring Music Festival—stage crew; Basketball—manager—varsity; A.S.M.; Metallurgical Society; Automobile Club—secretary, vice-president.

**GILBERT HENRY PRIESS**

B.A., B.S.—Ind. Eng. Schenectady, N. Y.

*Kappa Alpha*—attendant, treasurer, steward; Arcadia Associate, A.I.J.E.; German Club.

**ROBERT M. PROMIN**

B.S.—Mech. Eng. Clifton, N. J.

*Richards IV-A*; Skiing Club, Canterbury Club, A.S.M.E.

**WILLIAM PUCKETT, JR.**

B.A.—Inter. Rela. Bethlehem, Pa.

*Town.*

**WILLIAM E. PULLEN**

B.S.—Elec. Eng. Asbury Park, N. J.

*Town:* A.I.E.E.

**PAUL MATHIS PYPER**

B.S.—Mech. Eng. Audubon, N. J.

*Alpha Tau Omega*—worthy sentinel, athletic manager, social chairman; 1951 *Epitome*; A.S. M.E.

**CHANDRA SEKHAR RAM**

B.S.—Mech. Eng. New Delhi, India

*Price Hall*; Newtonian Society; Phi Eta Sigma; Pi Tau Sigma, A.S.M.E.; A.I.E.E.; Cosmopolitan Club—vice-president, treasurer; Roger Williams Fellowship—vice-president; Camera Club; French Freshman Prize; Freshman, Sophomore Honors.

POTTS  
PUCKETT

PRIESS  
PULLEN

PROMIN  
PYPER

PROSSER  
RAM

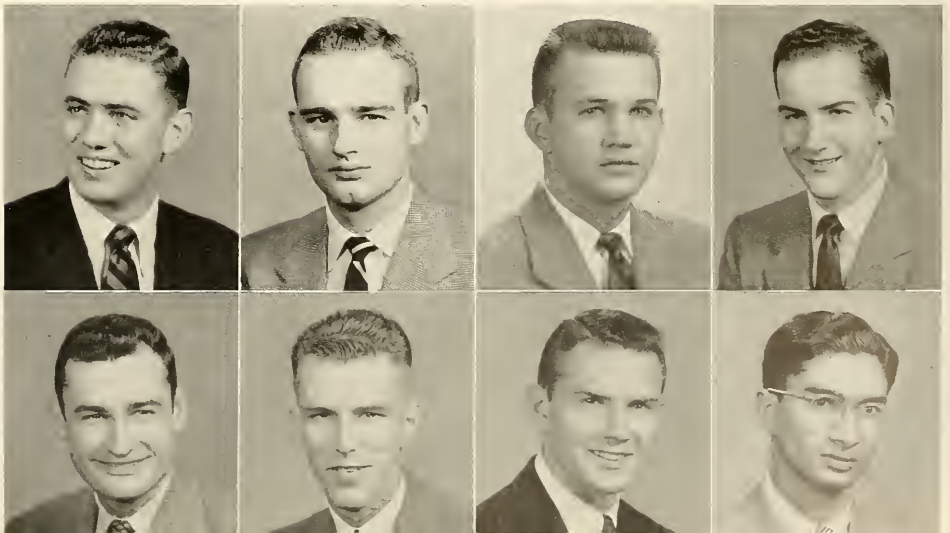



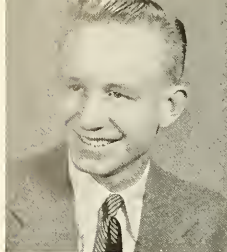

RANDEL



RAUHE



RAYNOR

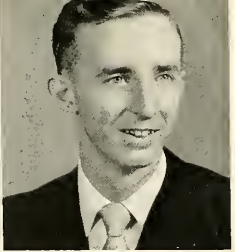

REESE

**RODERICK GARFIELD RANDEL**

B.S.—Chem. Eng. Mountain Lakes, N. J.

*Sigma Phi*—vice-president, scholastic chairman; Newtonian Society; Glee Club; Cliff Clefs; Ice Hockey—varsity; Student Chemical Society; A.I.Ch.E.; Freshman Honors.

**BRUCE ROBERT RAUHE**

B.S.—Ind. Eng. Anna Maria, Fla.

*Alpha Tau Omega*—librarian-historian; Music Festival; Scabbard and Blade Cup; Intramural Sports.

**SAMUEL THOMAS RAYNOR**

B.S.—Finance Freeport, N. Y.

*Delta Chi*—Chaplain, pledgemaster; Varsity track—manager; Spanish Club; International Relations Club.

**ROBERT W. REESE**

B.S.—Accounting Allentown, Pa.

*Town*; Accounting Society; Alpha Lambda Omega.

**WILLIAM EDWARD REEVES**

B.A.—Education Rahway, N. J.

*Richards I*—secretary-treasurer, scholastic chairman; Phi Eta Sigma—secretary; Eta Sigma Phi—Pylorus; German Club; Lehigh Christian Fellowship; Freshman, Sophomore Honors.

**WILLIAM DAVID REHNER**

B.S.—Finance Allentown, Pa.

*Delta Upsilon*—marshal, vice-president, steward; Debating Club; Sophomore Class Cabinet—co-chairman of Snow Ball. I.F.C. student-faculty discussion groups committee chairman. Campus Chest; Music Festival-stage manager; Soccer-varsity manager.

**EARL MARIN REIBACK**

B.A.—English Brooklyn, N. Y.

*Pi Lambda Phi*; WLRN.

**ROBERT REICHARD**

B.S.—Chemistry Bethlehem, Pa.

*Town*; Student Chemical Society.

**JOHN CECIL REILLY**

B.S.—Gen. Bus. Oceanside, N. Y.

*Drinker III-B*—Social Chairman.

**BENJAMIN FRANKLIN REINAUER**

B.S.—Gen. Bus. Wortendyke, N. J.

*Delta Tau Delta*—social chairman cabinet, I.F.C. representative; Senior Class Cabinet; Music Festival; A.I.E.; Lehigh Business Society; I.F.C.—Greek Weekend Committee, Freshman Handbook Committee, Chairman Files & Archives, Freshman Committee.

**BRUCE W. REINHOLD**

B.S.—Ind. Eng. Stratford, N. J.

*Delta Tau Delta*—rules & activities chairman; Music Festival—Art Director; Football—freshman; A.I.E.; Machine Shop Club—secretary-treasurer.

**JOSEPH F. REUWER, JR.**

B.S.—Chemistry Harrisburg, Pa.

*Dravo B-I*—scholastic chairman; Phi Eta Sigma; Student Chemical Society; American Chemical Society—vice-president; Chandler Chemistry Prize—Freshman, Sophomore, Junior; Tau Beta Pi Prize; American Chemical Society Award.

REEVES  
REILLY

REHNER  
REINAUER

REIBACK  
REINHOLD

REICHARD  
REUWER

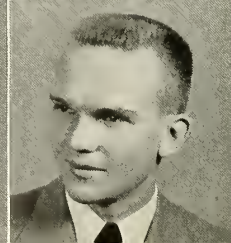
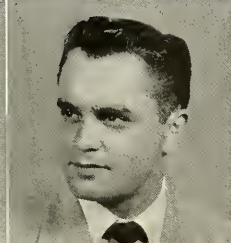
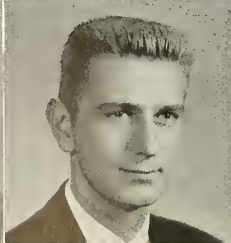
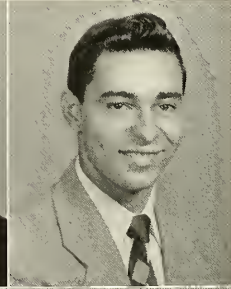
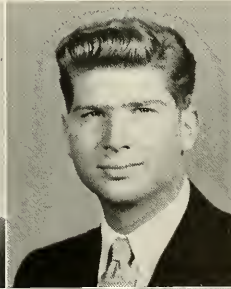

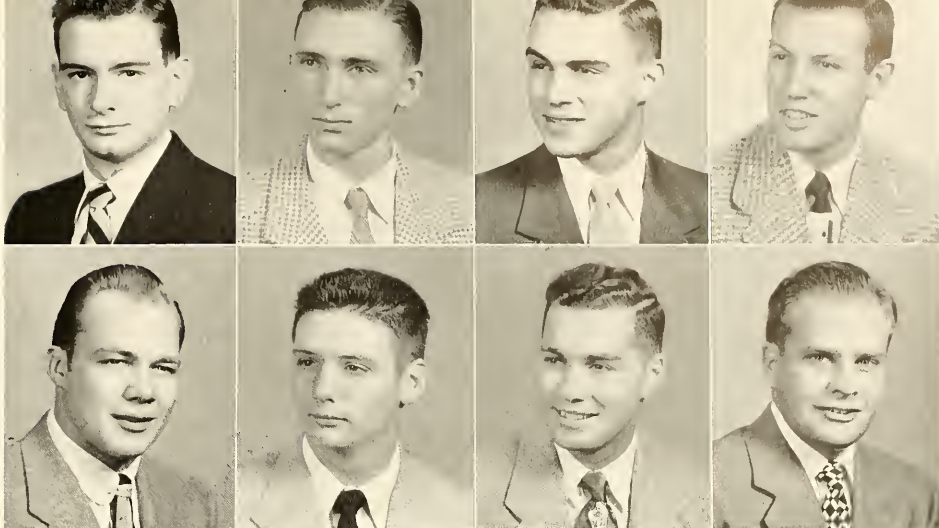

REYNOLDS  
RITCHIE

RICHARDSON  
RIVEL

RICKERT  
ROBINSON

RIDDELL  
ROEDER

**SAMUEL DORNON REYNOLDS, JR.**

B.S.—Met. Eng. Swarthmore, Pa.

*Theta Chi*; *Epitome*: Track—Varsity manager; A.S.M.: Student Metallurgical Society; Quarter Club; Student Chemical Society.

**HENRY GEORGE RICHARDSON, JR.**

B.S.—Chem. Eng. Rye, N. Y.

*Alpha Sigma Phi*—scholarship chairman, custodian; Basketball—varsity; Tennis team—freshman; A.I.Ch.E.; Student Chemical Society.

**DONALD ELWOOD RICKERT**

B.S.—Finance Lansford, Pa.

*Sigma Chi*—steward, historian; Chapel Choir; Orchestra; Band—student director; Glee Club—student director; Combined Music Clubs—president; Music Festival—1953-student manager of music.

**JOHN BUCHANAN RIDDELL**

B.S.—Mech. Eng. W. Caldwell, N. J.

*Delta Tau Delta*—athletic chairman; *Brown & White*; Spring Music Festival; A.S.M.E.

**JOHN RITCHIE**

B.S.—Marketing Hawthorne, N. J.

*Sigma Chi*; Scabbard & Blade.

**THOMAS RIVEL, JR.**

B.S.—Accounting Philadelphia, Pa.

*Drinker II-B*; *Tempo III*—president; Sailing Club; Freshman, Sophomore Honors.

**MARVIN ROBINSON**

B.S.—Mech. Eng., Elec. Eng. Tarrytown, N. Y.

*Tau Delta Phi*; WLRN; Pi Tau Sigma; Eta Kappa Nu; Music Festival; Baseball—freshman, varsity; A.I.E.E.; A.S.M.E.

**DAVID EDWARD ROEDER**

B.S.—Marketing Great Neck, N. Y.

*Delta Chi*—treasurer; Dormitory Section—treasurer, secretary; *Brown and White*; Lehigh Business Society; Intramural Sports.

**HERBERT A. ROEMMELE**

B.S.—Finance Maplewood, N. J.

*Sigma Nu*—president, reporter, rushing chairman; *Brown and White*—ass't sports editor; *Epitome*—sports editor; Sophomore Class—secretary; Junior Class—president; I.F.C.—vice-president, judiciary committee chairman; Senior Class Cabinet; Pershing Rifles; Cyanide; Omicron Delta Kappa; Who's Who; Intramural Sports; Music Festival—Business Staff; Freshman, Sophomore Honors; Dean's List.

**CHARLES PINGREY ROGERS, II**

B.S.—Gen. Bus. Buffalo, N. Y.

*Phi Gamma Delta*—president; *Epitome*—Sales staff; Senior Class Cabinets; Class Insurance Committee chairman; Pershing Rifles; Scabbard & Blade; Brown Key Society; Football—freshman, Baseball—freshman, varsity; Hockey—varsity; Varsity "L" Club—vice-president; I.F.C. weekend committee.

**EDWARD FREDERICK ROOS**

B.S.—Ind. Engr. Union, N. J.

*Drinker I*—president; Alpha Pi Mu; Pi Tau Sigma; A.I.E.E.; Shop Club; DeMolay Club; Lutheran Student Association—president.

**JOHN EVANS ROTHENBERGER**

B.A.—English Allentown, Pa.

*Phi Delta Theta*—secretary, scholarship chairman, editor; *Brown & White*—desk editor; Phi Eta Sigma; Pi Gamma Mu; Alpha Lambda Omega; Lehigh Automobile Club; Blake Philosophical Society.

ROEMMELE

ROGERS

ROOS

ROTHENBERGER

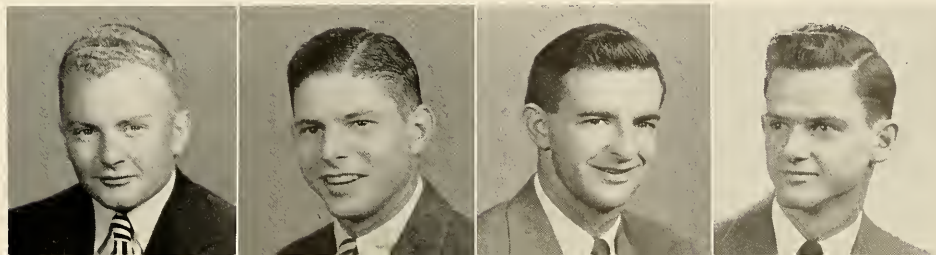



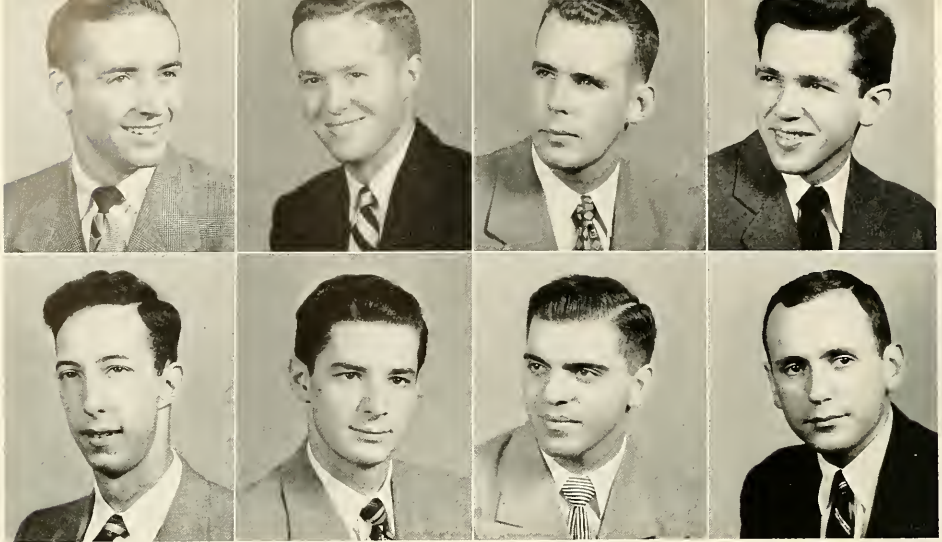

ROWLES  
SAND

ROXBY  
SANDFORD

SAILOR  
SANTORO

SAMPSON  
SANTOS

**ALTON RICHARD ROWLES**

B.S.—C. Eng. Shickshinny, Pa.

*Town; Drinker IV*—sophomore representative; A.S.C.E.

**WILLIAM CRAWFORD ROXBY, JR.**

B.A.—History Wyncote, Pa.

*Dravo B-I*—Freshman advisor, sophomore representative, scholastic chairman; secretary-treasurer, vice-president; Junior, Senior Cabinets; Arcadia Associate; Campus Chest; Class Gift Committee; I.D.C.; Scabbard and Blade; Arnold Air Society; Golf—varsity manager; R. W. Hall Pre-Medical Society; Air Force Drill Team; Outing Club; Varsity "L" Club; Houseparty Committee.

**ROBERT ALLEN SAILOR**

B.S.—Chem. Eng. Drexel Hill, Pa.

*Drinker I*—secretary-treasurer, freshman counselor; Phi Eta Sigma—secretary; Newtonian Society—president; Cross Country Team—freshman; Student Chemical Society; A.I.Ch.E.—vice-president; Chandler Chemistry Prize.

**WILLIAM ANDREW SAMPSON, JR.**

B.S.—Elec. Eng. Birmingham, Mich.

*Theta Chi*—athletic manager, Chaplain; Arcadia Associates; A.I.E.E.; Intramural Sports.

**LOUIS SAND**

B.S.—Accounting Plainfield, N. J.

*Pi Lambda Phi*—steward, assistant social chairman; Hillel—vice-president; Interfaith Council—president; Chemical Society; WLRN.

**HOUSTON B. SANDFORD**

B.S.—Finance Garden City, N. Y.

*Delta Tau Delta*—president, pledge trainer, social chairman; *Brown & White*—sports reporter; Williams Debate; WLRN; Alpha Kappa Psi; Music Festival; Track—varsity; Varsity "L" Club; I.F.C.; Judicial Committee; Foreign Student Relations Committee—chairman.

**AMERICO MICHAEL SANTORO, JR.**

B.S.—Met. Eng. Bethlehem, Pa.

*Town; Wrestling*—varsity; A.S.M.

**JAMES PETER SANTOS**

B.S.—Ind. Eng. Woodside, N. Y.

*Sigma Chi.*

**ROBERT H. SAPP**

B.S.—Ind. Eng. Mount Holly, N. J.

*Alpha Tau Omega*—Alumni secretary; Junior Cabinet; Sophomore Dance—chairman of publicity; Junior Houseparty—chairman of tickets; Campus Chest committee for I. F. C.—chairman; Music Festival; Lacrosse—freshman; A.I.E.E.; A.S.M.E.; Alpha Tau Omega 70th Anniversary Weekend—chairman.

**LEONARD SARGEANT, III**

B.S.—Min. Eng. Mount Holly, Va.

*Chi Phi*—Rushing chairman. Social chairman, Custodian; *Epitome*; Lacrosse—freshman manager. Varsity manager; S.A.M.E.; A.I.M.E.; Howard Eckfeldt Society.

**CHARLES HERMAN SCHATZ**

B.S.—Min. Eng. Crestwood, N. Y.

*Delta Sigma Phi*—president, social chairman; I.F.C.; Lacrosse—freshman; Ice Hockey—varsity; Howard Eckfeldt Society.

**THOMAS EDWARD SCHAEFER**

B.S.—Marketing Rochester, N. Y.

*Beta Theta Pi*—secretary, social chairman, pledge chief; Arcadia Associate; Glee Club; Swimming—freshman, varsity co-captain; Football—varsity manager.

SAPP

SARGEANT

SCHATZ

SCHAEFER

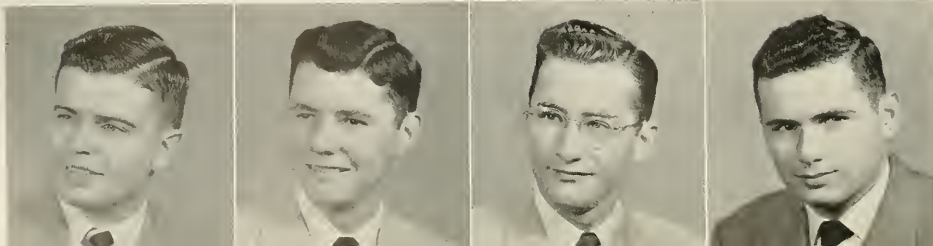



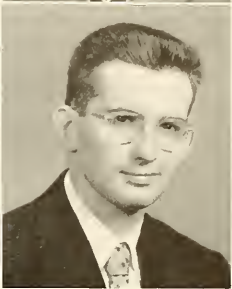
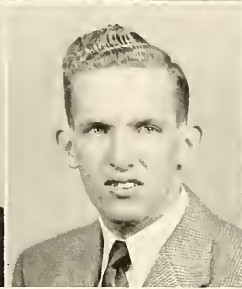
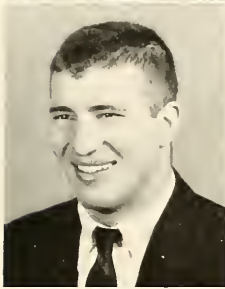

SCHAEFFER  
SCHILBE

SCHER  
SCHILLING

SCHERER  
SCHISLER

SCHIFF  
SCHLECT

**HOWARD FRANCIS SCHAEFFER, JR.**

B.S.—Finance Wilmington, Dela.

*Sigma Nu*—sentinel; Junior and Senior Class Cabinets; Football—freshman, varsity; Basketball—freshman; Varsity "L" Club.

**CARL GEORGE SCHILBE**

B.S.—C. Eng. Pottsville, Pa.

*Richards II-A*—president, secretary and treasurer; *Richards House*—president; Senior Class Cabinet; I.D.C.—Discipline committee, parking committee, Intramural athletics committee; Football—varsity; A.S.C.E.; Varsity "L" Club.

**WILLIAM ALBERT SCHLEMM**

B.S.—Mech. Eng. Bethlehem, Pa.

*Town*; A.S.M.E.; Intramural Sports.

**ROBERT ARNOLD SCHER**

B.A.—Inter. Rela. Kew Gardens, N. Y.

*Sigma Alpha Mu*.

**ROBERT GILBERT SCHILLING**

B.S.—Elec. Eng. Reading, Pa.

*Taylor Hall*; *Pi Mu Epsilon*; *Newtonian Society*; I.R.E.; A.I.E.E.

**ARTHUR EMERSON SCHMECK**

B.S.—Chem. Eng. Shamokin, Pa.

*Town*; Alpha Lambda Omega; Student Chemical Society; A.I.Ch.E.; Town Council.

**DONALD FRANK SCHERER**

B.S.—Mech. Eng. Livingston, N. J.

*Taylor-D*—social chairman, vice-president; A.S.M.E., Machine Shop Club.

**LLOYD ROBERT SCHISLER**

B.S.—Elec. Eng. Alburts, Pa.

*Town*; Eta Kappa Nu; *Pi Mu Epsilon*; A.I.E.E.; I.R.E.; Blake Philosophical Society; Freshman and Sophomore Math. prizes; Sophomore Electrical Engineering prize.

**CLAUDE EDWARD SCHMEHL**

B.S.—Mech. Eng. Reading, Pa.

*Taylor B*; *Brown & White*—photographer; Chapel Choir; Glee Club; A.S.M.E.; Lutheran Students.

**ROBERT IRWIN SCHIFF**

B.S.—Ind. Eng. Brooklyn, N. Y.

*Tau Delta Phi*.

**WILLIAM POWERS SCHLECHT**

B.S.—Mech. Eng. Hackettstown, N. J.

*Town*; Music Festival; A.S.M.E.; Distinguished Military Student.

**ROBERT THEODORE SCHOEPFLIN**

B.S.—Marketing Brooklyn, N. Y.

*Lambda Chi Alpha*—president, secretary; Soccer—freshman, varsity; Lacrosse—freshman; Brown Key Society—vice-president; I.F.C.

SCHLEMM

SCHMECK

SCHMEHL

SCHOEPFLIN





SCHUCHMAN

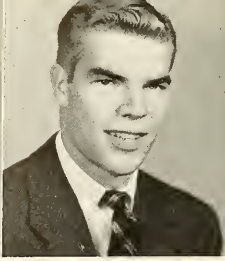

SCHULZ

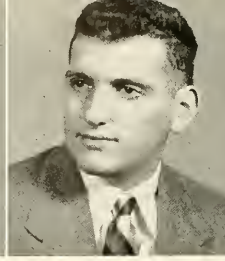

SCHWAB

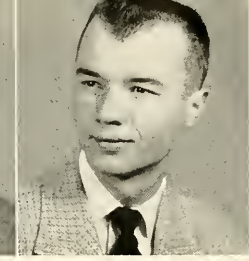

SEARS

**ROBERT LOUIS SCHUCHMAN**

B.S.—Accounting Shiremanstown, Pa.

*Taylor D.*—president, social chairman, freshman counselor, dormitory president; I.D.C.—secretary; Who's Who; Lehigh Accounting Society.

**JOHN WILLIAMS SEEBALD**

B.A.—Geology Allentown, Pa.

*Town:* Alpha Lambda Omega—treasurer; Howard Eckfeldt Society.

**JAMES HOWARD SHAFER**

B.S.—Min. Eng. Bethlehem, Pa.

*Town:* Delta Sigma Phi.

**WILLIAM CHISHOLM SCHULZ, JR.**

B.S.—Finance Camp Hill, Pa.

*Kappa Sigma*—treasurer; Golf—varsity; Spanish Club; Varsity "L" Club; Canterbury Club; Automobile Club.

**WILLIAM ELLIS SEIP**

B.S.—C. Eng. Allentown, Pa.

*Town.*

**CHARLES BAIRD SHAKESPEARE**

B.S.—Elec. Eng. Wynnewood, Pa.

*Phi Delta Theta*—reporter, vice-president, steward, housemanager, I. F. C. representative; I.F.C.—Foreign Student Committee; Kappa Beta Phi; Lehigh Flying Club—president.

**EDWARD W. SCHWAB**

B.S.—Marketing Jamaica, N. Y.

*Pi Lambda Phi*—steward; *Brown & White*—business staff; Lambda Mu Sigma; Hillel Society.

**RICHARD FRANK SELIG, JR.**

B.S.—Marketing New Rochelle, N. Y.

*Pi Lambda Phi*; Alpha Kappa Psi; Hillel Society; Ski Club.

**HENRY CLINTON SHANKWEILER**

B.S.—Accounting Orefield, Pa.

*Town:* Alpha Lambda Omega; Lehigh Accounting Society; Town Council.

**ROY GATES SEARS**

B.S.—Gen. Bus. Chicago, Ill.

*Theta Xi.*

**HARLEY GUY SELKREGG, JR.**

B.S.—Ind. Eng. Jamestown, N. Y.

*Price Hall*; Alpha Pi Mu—corresponding secretary; A.L.I.E.; Blake Philosophical Society; Alpha Phi Omega; Freshman and Sophomore honors.

**THOMAS DAY SHANNAHAN, JR.**

B.S.—Finance Bethlehem, Pa.

*Chi Phi*; Lehigh Automobile Club—publicity chairman.

SEEBALD  
SHAFER



SEIP  
SHAKESPEARE



SELIG  
SHANKWEILER



SELKREGG  
SHANNAHAN

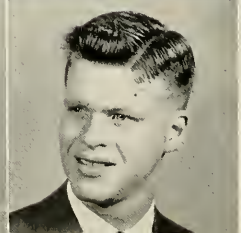
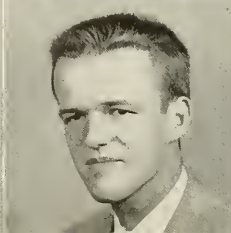

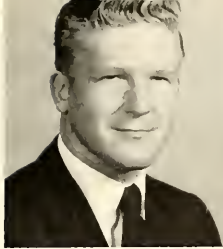

SHATT

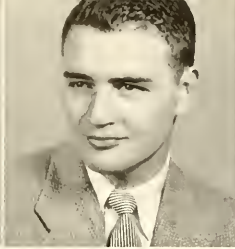

SHIPLEY



SHOLES



SHOOK

**JOSEPH LAWRENCE SHATT**

B.S.—Accounting                      Perkasie, Pa.

*Town*; Spanish Club, Foreign Policy Association; Camera Club; Alpha Lambda Omega; Lehigh Accounting Society.

**RICHARD CHARLES SICKLER, JR.**

B.S.—Marketing                      Media, Pa.

*Phi Sigma Kappa*—treasurer; *Brown & White*; Class of '53—activities committee; Lehigh Business Society—Alpha Kappa Psi; Student Chemical Society.

**STEPHEN SLOANE SINGER**

B.A.—Government                      New York, N. Y.

*Town*; Phi Alpha Theta; Spanish Club; Cosmopolitan Club; International Relations.

**WILLIAM STEWART SHIPLEY, II**

B.A.—Marketing                      York, Pa.

*Chi Psi*—steward; *Brown & White*; Collegians; Band; Football—freshman; Lacrosse—J.V.; Ice Hockey—varsity; Varsity "L" Club.

**ROBERT SIGETHY**

B.S.—Elec. Eng.                      Leonia, N. J.

*Pi Kappa Alpha*—steward, social chairman; Arcadia Associate; Senior Committee; Student-Concert Lecture Committee; Scabbard & Blade; Lacrosse—freshman; A.I.E.E.; Camera Club.

**THOMAS MALCOLM SKILLMAN**

B.S.—Elec. Eng.                      East Orange, N. J.

*Richards III-A*; *Brown & White*; A.I.E.E.

**CHRISTOPHER LATHAM SHOLES**

B.A.—History                      Mendham, N. J.

*Kappa Alpha*—secretary; Mustard & Cheese.

**ROBERT U. SILFIES**

B.S.—Mech. Eng.                      Allentown, Pa.

*Town*; Town Council; A.S.M.E.; Alpha Lambda Omega.

**JAMES BROOKS SKITT**

B.S.—Mech. Eng.                      Philadelphia, Pa.

*Richards IV-B*—president; A.S.M.E.

**DANIEL ANSON SHOOK**

B.A.—Class. Lan.                      Bethlehem, Pa.

*Town*; Greek Play; Eta Sigma Phi—president; Band; German Club—treasurer.

**JERRY TYSON SIMPSON**

B.S.—Mech. Eng.                      Harrisburg, Pa.

*Drinker II-B*; Newtonian Society; A.S.M.E.

**RICHARD SLAFF**

B.S.—C. Eng.                      Passaic, N. J.

*Tau Delta Phi*—athletic manager, assistant treasurer; Basketball — freshman, varsity; A.S.C.E.; Varsity "L" Club; Hillel Society.

SICKLER  
SINGER

SIGETHY  
SKILLMAN

SILFIES  
SKITT

SIMPSON  
SLAFF

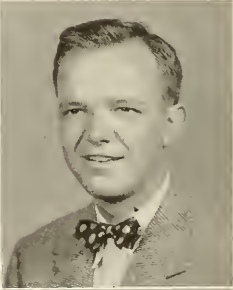
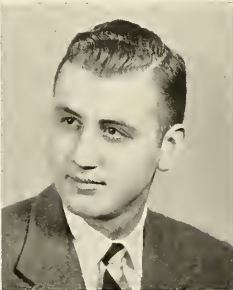
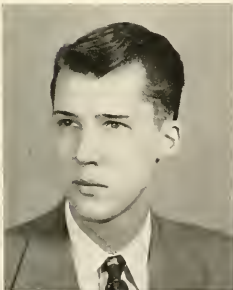





SLAW  
SMITH, H. C.

SLOAN  
SMITH, K. N.

SLUTTER  
SMITH, R. B.

SMITH, F. A.  
SMITH, R. C.

**ROBERT ALLAN SLAW**

B.S.—C. Eng. Bala-Cynwyd, Pa.

*Sigma Phi Epsilon*—Historian; *Brown & White*; Lacrosse—freshman; A.S.C.E.—treasurer.

**GURNEY POULSON SLOAN, JR.**

B.S.—Marketing Wynnewood, Pa.

*Delta Phi*—vice-president, rushing chairman, secretary, Alumni secretary; I.F.C.—representative; Pi Gamma Mu; Lacrosse—freshman, varsity; Alpha Kappa Psi—secretary; Sailing Club; Sophomore Honors; Delta Phi Scholarship Key.

**ROGER GEORGE SLUTTER**

B.S.—C. Eng. East Stroudsburg, Pa.

*Dravo C-I*—president, freshman counselor, secretary-treasurer, scholastic chairman; I.D.C.—Disciplinary Committee; Tau Beta Pi—recording secretary; Chi Epsilon—secretary; Phi Eta Sigma; Newtonian Society; A.S.C.E.—president, secretary; Camera Club—president, vice-president, treasurer; Freshman, Sophomore Honors.

**FRITZ ARTHUR SMITH**

B.S.—Chem. Eng. Greenwood Lake, N. Y.

*Richards IV-A*—president, athletic manager; Alpha Phi Omega; Student Chemical Society.

**HOMER CLARENCE SMITH**

B.A.—Ind. Eng. Haddon Heights, N. J.

*Pi Kappa Alpha*—scholarship committee, rushing committee, pledgemaster, president; *Brown & White*—reporter; I.F.C.—Rushing Rules Committee, Community Service committee; Scabbard and Blade; Spanish Club; A.I.I.E.; S.A.M.E.

**KENNETH NORMAN SMITH**

B.S.—Chem. Eng. Walnutport, Pa.

*Town*—Section representative of Town Council; Phi Eta Sigma; Tau Beta Pi—vice-president; A.I.Ch.E.; Student Chemical Society—president; Freshman, Sophomore Honors; A. A. Diefenderfer Award; A.I.Ch.E. Scholarship Award.

**ROBERT BURD SMITH**

B.S.—Accounting Newburgh, N. Y.

*Town*; Band; Collegians; Accounting Society.

**ROBERT CHARLES SMITH**

B.S.—Mech. Eng. Chatham, N. J.

*Drinker IV*—scholastic chairman, section chaplain, Sophomore representative; Mustard & Cheese; Pi Tau Sigma—corresponding secretary; Pi Mu Epsilon; Newtonian Society—treasurer; Glee Club; A.S.M.E.; Campus Chest Solicitor; Sophomore, Freshman Honors.

**CHARLES DICKINSON SNEAD, JR.**

B.S.—Ind. Eng. Summit, N. J.

*Theta Delta Chi*—treasurer; Glee Club; Cheerleading—captain.

**HAROLD BENNETT SNYDER, JR.**

B.S.—Marketing Elizabeth, N. J.

*Chi Phi*—house grounds chairman, alumni chairman; Lambda Mu Sigma—president; Swimming manager—varsity, freshman; A.S.C.E.; Business Society.

**JOHN KENT SNYDER**

B.S.—Mech. Eng. Bethlehem, Pa.

*Town*; A.S.M.E.—assistant treasurer.

**ROBERT LUCAS SNYDER**

B.A.—Biology Bethlehem, Pa.

*Town*; Scabbard & Blade; Baseball—manager, freshman and varsity; Rifle team—varsity; R. W. Hall Pre-Medical Society.

SNEAD

SNYDER, H. B.

SNYDER, J. K.

SNYDER, R. L.

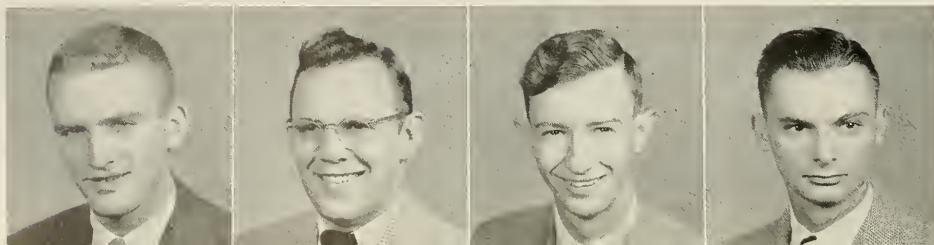



SOLOMON



SOPER

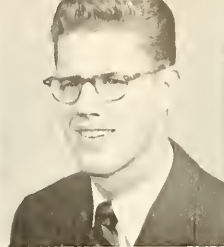

SPALDING



SPATZ

**BRUCE M. SOLOMON**

B.A.—History New York, N. Y.

*Taylor A:* Town Council—Executive Committee; *Brown & White:* Sophomore Class Cabinet; Junior Class Cabinet; Phi Alpha Theta; Political Science Assembly—vice-president, and secretary.

**BRUCE WINSLOW SPAULDING**

B.S.—Met. Eng. Springdale, Conn.

*Lambda Chi Alpha*—vice-president, house-manager; steward; Pershing Rifles; ROTC and varsity Rifle Team; Metallurgical Society; A.S.M.; S.A.M.E.

**THOMAS JOHN SPINNER, JR.**

B.A.—Inter. Rel. Valley Stream, N. Y.

*Town:* Richards III-B—athletic chairman; International Relations Club; Spanish Club; French Club; Intramural Sports.

**ROBERT OTT SOPER**

B.S.—Ind. Eng. Selinsgrove, Pa.

*Dravo A-II*—secretary-treasurer, freshman counselor; Band; A.I.E.; Alpha Phi Omega; Lutheran Student Association.

**HERBERT JENNINGS SPENCER**

B.A.—Bacteriology Briarcliff Manor, N. Y.

*Town.*

**ERNEST EDWARD SPONZILLI**

B.A.—Biology Newark, N. J.

*Taylor E*—Freshman Counselor; Arcadia; Junior, Senior Cabinets; Alpha Epsilon Delta—secretary; Newtonian society; Who's Who; R. W. Hall Society; Sophomore, Junior Honors.

**GEORGE R. SPALDING**

B.S.—C. Eng. Cranford, N. J.

*Town.*

**WILLIAM TURNER SPENCER**

B.A.—Physics Wayne, Pa.

*Richards IV-A*—president, treasurer; Mustard and Cheese; I.D.C.; Newtonian Society; Pi Mu Epsilon—vice-president; Glee Club; Chapel Choir; A.I.P.—vice-president; Christian Council; Freshman, Sophomore Honors.

**RICHARD BERGEN STANDIFORD, III**

B.S.—C. Eng. Trenton, N. J.

*Kappa Sigma*—president, pledge trainer; Chi Epsilon—president; Track—freshman, J.V.; A.S.C.E.

**WARREN CYRUS SPATZ, JR.**

B.S.—Met. Eng. Harboro, Pa.

*Lambda Chi Alpha*—ritualist; *Dravo D-II*—sophomore representative; A.S.M.; Scabbard & Blade; Pershing Rifles; Chemical Society; Metallurgical Society; S.A.M.E.—secretary; Rifle Club.

**SALVATORE JOSEPH SPINELLI**

B.A.—Spanish Bethlehem, Pa.

*Town:* Dean's List.

**CHARLES DONALD STAUFFER**

B.S.—Mech. Eng. Hamburg, Pa.

*Richards II-B;* A.S.M.E.

SPAULDING  
SPINNER

SPENCER, H. J.  
SPONZILLI

SPENCER, W. T.  
STANDIFORD

SPINELLI  
STAUFFER

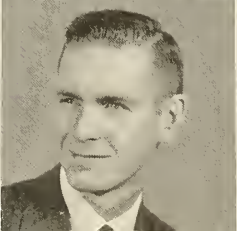
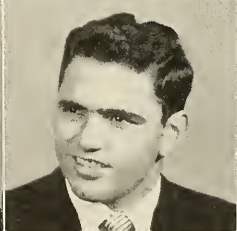
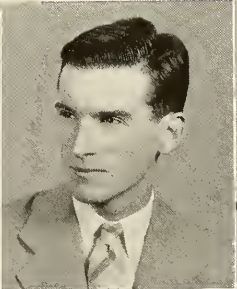
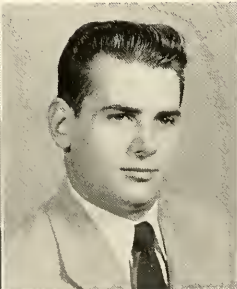
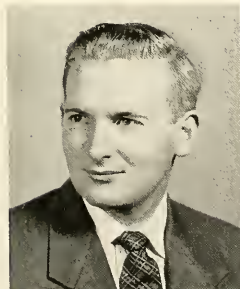



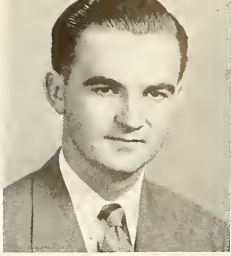

STEGUN

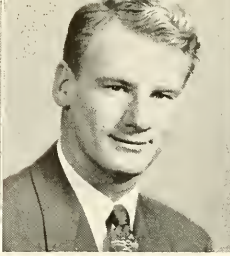

STEIGERWALD

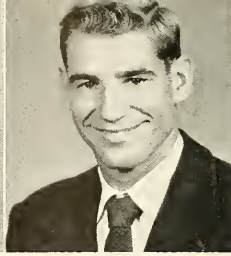

STEIN

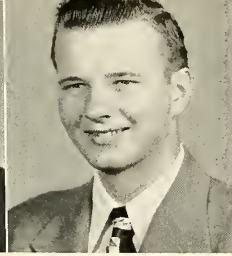

STERN

**ALBERT ANDREW STEGUN**

B.S.—Ind. Eng. New York, N. Y.

*Drinker*; A.I.E.; A.S.M.E.

**CHARLES EDWARD STEIGERWALD**

B.S.—Marketing Rocky River, Ohio

*Chi Phi*; Lacrosse—J.V., varsity; Swimming—J.V.; Lehigh Automobile Club—vice-president; Newman Club—secretary.

**ROBERT WILLIAM STEIN**

B.S.—Elec. Eng. Wantagh, N. Y.

*Beta Theta Pi*—Athletic manager. Alumni secretary; WLRN; Music Festival; Intramural Sports.

**RAYMOND ERIARD STERN**

B.S.—Mech. Eng. Ridgewood, N. Y.

*Taylor C*—president, scholastic chairman; WLRN; A.S.M.E.; Lutheran Students Association.

**WARREN WALTER STEVENS**

B.S.—C. Eng. Merchantville, N. J.

*Delta Tau Delta*—house manager, finance committee, member cabinet; Mustard and Cheese; Radio Workshop; Arcadia; Campus Chest—co-chairman; Junior Cabinet; Scabard and Blade; Who's Who; Music Festival; Sailing Club—vice-commodore, rear commodore; Flying Club; A.S.C.E.; S.A.M.E.

**RONALD DOUGLAS STIEHLER**

B.S.—Chem. Eng. Rockville Center, N. Y.

*Drinker III-B*—secretary-treasurer, athletic chairman; Arcadia Associates; Phi Eta Sigma; Newtonian Society; A.I.Ch.E.; Chemical Society.

**JAMES WILLIAM STONEBACK**

B.S.—Gen. Bus. Quakertown, Pa.

*Alpha Chi Rho*—Football—freshman; Baseball—freshman.

**PETER E. STRATEGOS**

B.S.—Met. Eng. Rockville Center, N. Y.

*Delta Sigma Phi*—steward; *Drinker IV*—president, vice-president; Junior, Senior Cabinets; Interdormitory Council; Lamberton Hall committee; Wrestling; Metallurgical Society; A. F. Drill team.

**ALFRED WALTER STUBNER**

B.S.—Mech. Eng. Emmaus, Pa.

*Town*—Town Council—secretary; Tau Beta Pi; Pi Tau Sigma; Pi Mu Epsilon; A.S.M.E.; Alpha Lambda Omega; Tau Beta Pi Pledge essay prize; Alumni prize for Highest ranking Junior in College of Engineering; Dean's List.

**EDWARD PHILIP STUHR, JR.**

B.S.—Chem. Eng. Ho-Ho-Kus, N. J.

*Drinker III-B*—athletic manager, scholastic chairman, secretary-treasurer; Junior, Senior Cabinets; Arcadia Associates; Student Chemical Engineering Society—treasurer; Student Chemical Society; A.I.Ch.E.

**GEORGE ROBERT SUBLETT**

B.S.—Met. Eng. Huntsville, Ala.

*Town*; A.S.M.

**CARL WRIGHTSON SURPLUS**

B.S.—Marketing Goudsboro, Pa.

*Alpha Chi Rho*; Intramural Sports.

STEVENS  
STUBNER

STIEHLER  
STUHR

STONEBACK  
SUBLETT

STRATEGOS  
SURPLUS

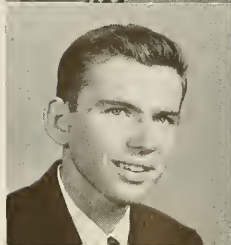
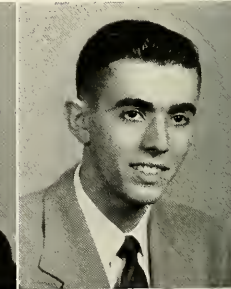
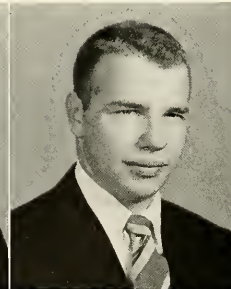
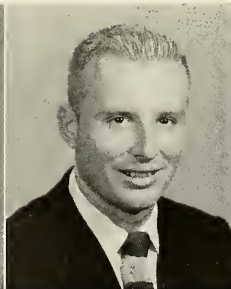
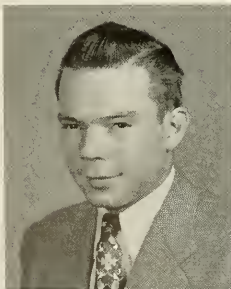





SVADĚBA

SWARTZ

SWYERS

TALLON

TANNENBAUM

TAUCK

TAYLOR, D. J.

TAYLOR, D. C.

**MICHAEL SVADĚBA**

B.S.—Met. Eng. Bethlehem, Pa.  
Town.

**ALVIN EUGENE TANNENBAUM**

B.A.—History Brooklyn, N. Y.  
*Sigma Alpha Mu*—pledgemaster, scholastic chairman, athletic manager; Chemistry Society; R. W. Hall Pre-Medical Society.

**PAO-HUI HOWARD TCHOU**

B.S.—C. Eng. Habana, Cuba  
*Taylor D*; A.S.C.E.; Cosmopolitan Club; Freshman Honors.

**DONALD HOWARD SWARTZ**

B.S.—Mech. Eng. York, Pa.  
*Sigma Chi*—secretary, historian, associate editor; *Epitome*—Sports editor; WLRN; Pi Tau Sigma; Omicron Delta Kappa; Tau Beta Pi; Newtonian Society; Glee Club—business manager; Cliff Clefs; Music Festival; Band—announcer; A.S.M.E.; Freshman, Sophomore Honors, Dean's List.

**ARTHUR C. TAUCK, JR.**

B.S.—Marketing South Orange, N. J.  
*Delta Upsilon*—president, vice-president, treasurer, house-manager; Sophomore, Junior Cabinets; Music Festival; Lacrosse—freshman, varsity; Varsity "L" Club; Houseparty Dance committee.

**ROBERT CHARLES TEMPS**

B.S.—Min. Eng. Glendale, N. Y.  
Town; Drinker III-B—treasurer; Cheerleader—freshman; Howard Eckfeldt Society; Freshman Honors.

**RICHARD ROSS SWYERS, JR.**

B.S.—Marketing Scarsdale, N. Y.  
Town; *Epitome*; Lehigh Business Society, International Relations Club, Roger Williams Fellowship.

**DANIEL JOHNSON TAYLOR, JR.**

B.A.—Ind. Eng.-Arts Merion, Pa.  
*Beta Theta Pi*—vice-president; rushing chairman, sergeant-at-arms; Pershing Rifles; Music Festival; Cheerleader; A.I.I.E.; Spanish Club.

**JOHN IRVEN THOMPSON, JR.**

B.S.—Chemistry Clementon, N. J.  
Town; *Brown and White*—Photo staff; Camera Club; Chemical Society; American Chemical Society.

**DOUGLAS ROBERT TALLON**

B.S.—Marketing Packanack Lake, N. J.  
*Phi Delta Theta*.

**DONALD CHARLES TAYLOR**

B.S.—C. Eng. Nutley, N. J.  
*Sigma Phi Epsilon*; Drinker IV—treasurer; Newtonian Society; Chi Epsilon—vice-president; Scabbard and Blade; A.S.C.E.; S.A. M.E.; Lutheran Student Association—president; Christian Council; Alpha Phi Omega.

**WILLIAM PAUL THOMPSON**

B.A.—Government Roslyn Heights, N. Y.  
Town; Debating Society; Phi Alpha Theta—vice-president; International Relations Club; Lamberton Hall Committee.

TCHOU

TEMPS

THOMPSON, J. I.

THOMPSON, W. P.

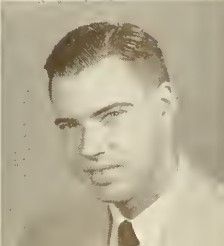
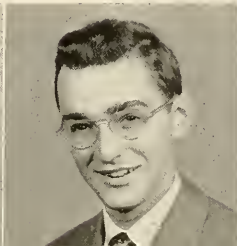

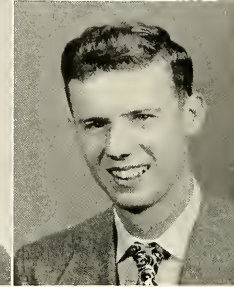
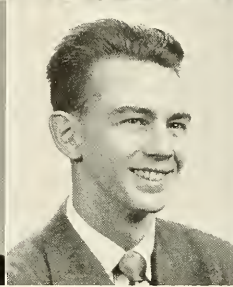
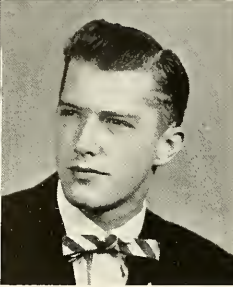
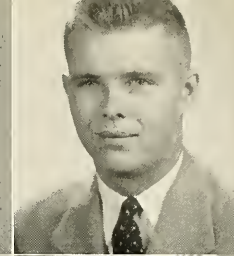
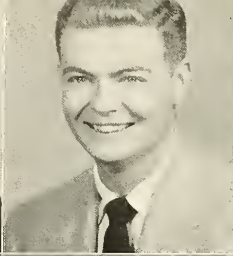
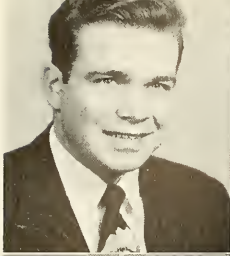

THORSELL  
TOWE

TIFFANY  
TOWNSEND

TOKARCZYK  
TRENCH

TORGERSEN  
TREON

**RICHARD SIEGFRIED THORSELL**

B.A.—Conservation      Morristown, N. J.

*Town*; Spanish Club; Conservation Society.

**GEORGE ALAN TIFFANY**

B.S.—Chem. Eng.      Jersey City, N. J.

*Theta Chi*—social chairman; Music Festival; Baseball—freshman; A.I.Ch.E.; Student Chemical Society.

**STANLEY GEORGE TOKARCZYK**

B.S.—Min. Eng.      Frackville, Pa.

*Dravo A-II*—section president; Howard Eckfeldt Society.

**PAUL ERNEST TORGERSEN**

B.S.—Ind. Eng.      Westfield, N. J.

*Delta Phi*—athletic chairman, house manager, upkeep chairman; I.F.C., Sophomore, Junior Class Cabinets; Spring Music Festival; Tennis—freshman, varsity; A.I.E., Varsity "L" Club.

**JEROME DONALD TOWE**

B.S.—Chem. Eng.      Tenafly, N. J.

*Theta Chi*—vice-president, marshal; Board of Publications; *Epitome*—Living Groups Editor; Arcadia; Arcadia Associate; I.F.C.—pledging committee; ROTC Rifle Team—freshman; E. W. Brown Astronomical Society; Chemical Society; A.I.Ch.E.; Quarter Club; S.A.M.E.

**FRANKLIN M. TOWNSEND**

B.S.—Chem. Eng.      Camden, N. J.

*Taylor A*—president, secretary-treasurer; I.D.C., Lamberton Hall Committee; Newtonian Society, Pi Mu Epsilon; Political Science Assembly—secretary, A.I.Ch.E.; Freshman Counselor, Sophomore Honors.

**WILLIAM FREDERICK TRENCH**

B.A.—Mathematics      Long Branch, N. J.

*Taylor C*—president, scholastic chairman; Eta Kappa Nu; A.J.E.E.; Freshman, Sophomore Honors, Dean's List.

**WILSON ROBERT TREON**

B.S.—C. Eng.      Bethlehem, Pa.

*Town*.

**WALTER JOHN TRILLHAASE**

B.S.—Finance      Bloomfield, N. J.

*Chi Phi*—steward, Epsilon; *Brown & White*—sports editor; Football—freshman, varsity; Pi Delta Epsilon; Outing Club; Varsity "L" Club.

**PAUL TRIPUCKA**

B.S.—Min. Eng.      Maywood, N. J.

*Town*; Howard Eckfeldt Society; A.I.M.E.

**JOHN P. TUTHILL**

B.A.—Eu. Hist.      Scranton, Pa.

*Town*; Town Council—section representative.

**ALEX UMANETZ, JR.**

B.S.—Ind. Eng.      Great Neck, N. Y.

*Delta Chi*—social chairman, social committee; A.I.E.; A.S.M.E.; Outing Club.

TRILLHAASE

TRIPUCKA

TUTHILL

UMANETZ

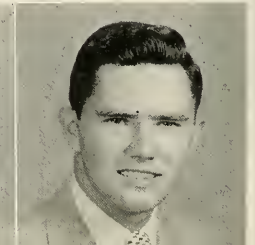



UNDERHILL



VANCE



VAN HORN

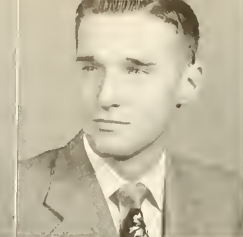

VEKONY

**MARTIN QUINN UNDERHILL**

B.S.—Marketing Greenwich, Conn.

*Alpha Tau Omega: Brown & White; Mustard and Cheese*—secretary; Radio Workshop; Arcadia Associates; Lehigh Business Society; Music Festival—Assistant Business Manager.

**RICHARD MYRON VANCE**

B.S.—Finance Jersey City, N. J.

*Tau Delta Phi*—vice-president, steward, social chairman, pledgemaster, athletic chairman; *Tau Delta Phi*-magazine; *Blake Society*; *Hillel Society*; Intramural Sports.

**RONALD EARL VAN HORN**

B.A.—Journalism Allentown, Pa.

*Town; Brown & White*—Editor-in-Chief, news editor; *Mustard and Cheese*; *Radio Workshop*; *Alpha Lambda Omega*.

**ROBERT J. VEKONY**

B.S.—Elec. Eng. Clifton, N. J.

*Delta Chi*—president, secretary, I.F.C. representative; *Eta Kappa Nu*; *Pi Mu Epsilon*; *Who's Who*; *Cross-Country*—varsity; *Track*—varsity; *A.I.E.E.*; *Alpha Phi Omega*; *St. Vincent's Guild*; *Freshman Honors*.

**WESTON C. VOGEL**

B.S.—Marketing Bethlehem, Pa.

*Town*: *Alpha Lambda Omega*.

**ERNEST ARTHUR VOLCKMAR**

B.S.—Ind. Eng. Verona, N. J.

*Richards II-A*—Residence Halls Counselor; *Cosmopolitan Club*—president; *German Club*—president; *R. W. Blake Philosophical Society*—secretary-treasurer; *A.I.E.E.*

**DONALD KAY VOLLMAN**

B.S.—Accounting Bethlehem, Pa.

*Town*; *Spanish Club*; *Accounting Society*.

**CHARLES A. WAGENSEIL**

B.S.—Accounting Ozone Park, N. Y.

*Delta Tau Delta*—vice-president, rushing chairman, publicity chairman; *WLRN*; *Junior Cabinet*; *I.F.C.*; *Alpha Kappa Psi*—president; *Music Festival*.

**CHARLES HENRY WAHLER, JR.**

B.S.—Mech. Eng. Brooklyn, N. Y.

*Tempo I*—Social chairman; *A.S.M.E.*; *Shop Club*; *Dulacs*.

**RICHARD A. WALBRECKER**

B.S.—C. Eng. Wyomissing, Pa.

*Phi Delta Theta*—president, steward, social chairman, chorister; *I.F.C.*; *Glee Club*; *Football*—freshman; *A.S.C.E.*—vice-president; *Music Festival*.

**CHARLES KENNETH WALLACE, JR.**

B.S.—Finance Princeton, N. J.

*Beta Theta Pi*—steward, executive council; *Arcadia Associate*; *Junior Cabinet*; *Brown Key Society*—secretary-treasurer.

**ROBERT GOODWIN WALTERS**

B.A.—Inter. Rela. Reading, Pa.

*Alpha Chi Rho*—rushing chairman, chapter correspondent; executive committee; *International Relations Club*; *Spanish Club*.

VOGEL  
WAHLER

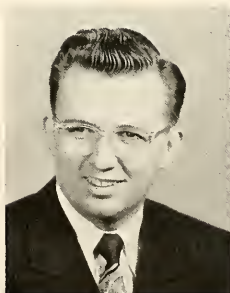

VOLCKMAR  
WALBRECKER

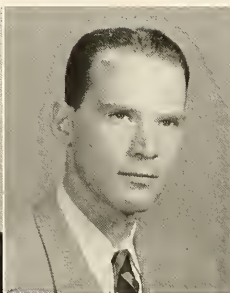

VOLLMAN  
WALLACE

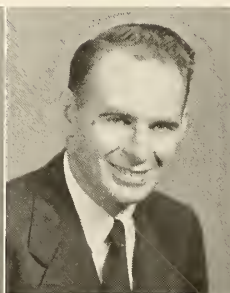

WAGENSEIL  
WALTERS





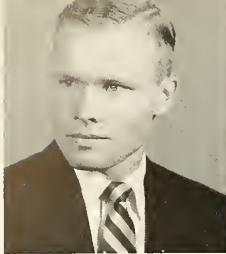

WALTON



WALTZ

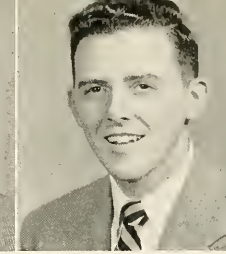

WARD



WASILCHAK

**ROBERT WARREN WALTON**

B.S.—Chem. Eng. Shillington, Pa.

*Sigma Chi*—secretary; Band; Baseball—freshman, varsity; Varsity "L" Club; A.I. Ch.E.; Chemical Society; Christian Council.

**LIN E. WEBSTER**

B.A.—Inter. Rela. Ithaca, N. Y.

*Sigma Phi*—president, secretary, steward; *Brown & White*—feature writer; Junior Cabinet; Phi Eta Sigma; Pi Gamma Mu; I.F.C.—representative; I.F.C. Scholarship Committee—chairman; Dean's List; William's Junior Prize.

**GILBERT GUERNSEY WHIPPLE**

B.S.—Mech. Eng. Stratford, Conn.

*Dravo B-I*—athletic manager; A.S.M.E.

**WILLIAM THOMAS SEMMEL WALTZ**

B.A.—Mathematics Bethlehem, Pa.

*Delta Chi*; Glee Club; Chapel Choir—president; Christian Council.

**JOHN A. WEST**

B.S.—Economics White Plains, N. Y.

*Sigma Alpha Mu*; Mustard & Cheese; Auto Club; Spanish Club.

**ORION CHARLES WHITAKER**

B.S.—Min. Eng. Long Branch, N. J.

*Town*; Howard Eckfeldt Society; A.I.M.E.

**STANLEY ALLEN WARD**

B.S.—Min. Eng. Bethlehem, Pa.

*Sigma Chi*—president, vice-president, house manager; Glee Club; Cliff Clefs; Howard Eckfeldt Society—president.

**WILLIAM LESLIE WESTERMAN**

B.A.—Ind. Eng. Plandome Manor, N. Y.

*Sigma Nu*—recorder; Freshman Handbook—editor; *Brown & White*—desk staff; Arcadia Associates—Phi Eta Sigma; Newtonion Society; Omicron Delta Kappa—president; Cyanide; Who's Who; Band—student manager; Collegians—manager; Glee Club; Chapel Choir; Orchestra; Track—freshman; German Club.

**WILLIAM ROSSER WHITBECK**

B.S.—Gen. Bus. Buffalo, N. Y.

*Kappa Alpha*—attendant; *Brown & White*; Radio Workshop; Arcadia Associates; Junior Cabinet; Senior Class committee; Music Festival; Tennis—varsity manager; Cross-country—varsity manager; Outing Club—secretary; Ski Club; Varsity "L" Club.

**JOHN WASILCHAK, JR.**

B.S.—Accounting Mahwah, N. J.

*Drinker II-B*; *Brown & White*—advertising manager; *Epitome*—advertising manager; Alpha Kappa Psi; Accounting Society; Pi Delta Epsilon—treasurer; Newman Club.

**JAMES FRANCIS WHALEN**

B.A.—History Larchmont, N. Y.

*Tempo I*; *Tempo II*—president; Mustard & Cheese; Glee Club; Chapel Choir; Music Festival; Newman Club.

**FRANK PAUL WHITE**

B.S.—Min. Eng. West Pittston, Pa.

*Town*; Howard Eckfeldt Society; A.I.M.E.

WEBSTER  
WHIPPLE

WEST  
WHITAKER

WESTERMAN  
WHITBECK

WHALEN  
WHITE

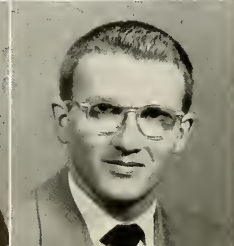
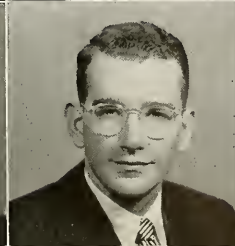
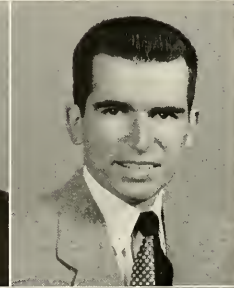

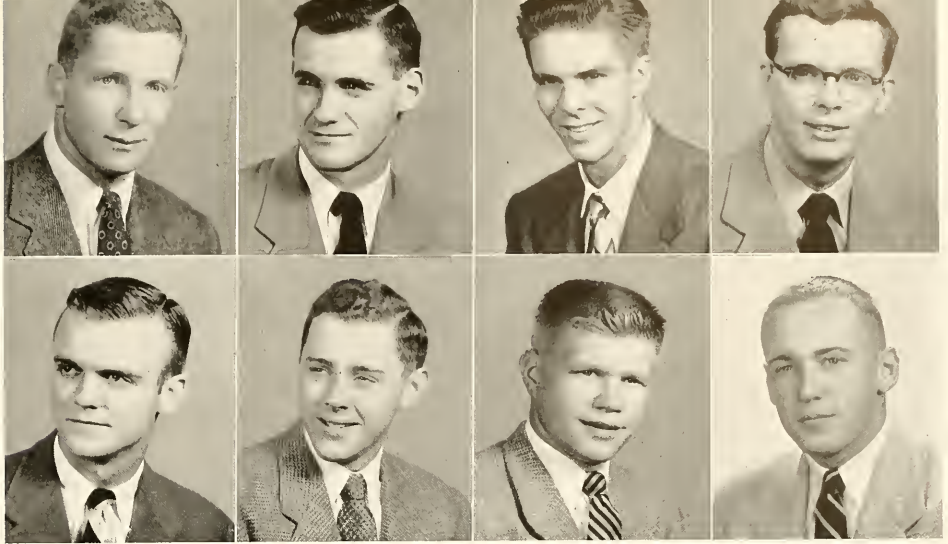

WIENER  
WILLSON

WILCOX  
WINGERT

WILD  
WITHERINGTON

WILLOUGHBY  
WITZIG

**THEODORE A. WIENER**

B.A.—Inter. Rela. New York, N. Y.

*Pi Lambda Phi*—pledge master, rushing chairman; Arnold Air Society.

**NATHAN MARK WILLSON, II**

B.S.—Ind. Eng. Jamestown, N. Y.

*Sigma Nu*—house manager; *Brown & White*—photo staff; Arcadia Concessions Committee; I.F.C.—treasurer, representative; Arnold Air Society; Camera Club; A.I.E.—secretary, vice-president; Monte Carlo—chairman.

**PETER CLARK WOLLE**

B.A.—Geology Briarcliff Manor, N. Y.

*Kappa Alpha*—house manager, head of freshman, vice-president; Mustard & Cheese; Music Festival; Howard Eckfeldt Society; Radio Society; A.I.M.E.

**THOMAS DELOACH WILCOX**

B.S.—Marketing Branford, Conn.

*Alpha Chi Rho*—vice-president, social chairman, I.F.C.—representative.

**CLARENCE BRODBECK WINGERT, JR.**

B.S.—Marketing Medford Lakes, N. J.

*Pi Kappa Alpha*—secretary, vice-president, rushing chairman; Junior, Senior cabinets; Senior Assessment committee; Scabbard & Blade; Arnold Air Society—vice-president; Spanish Club; President's Award—A.F.R. O.T.C.

**ROBERT EDWARD WOODFORD**

B.S.—Ind. Eng. Mount Vernon, N. Y.

*Phi Sigma Kappa*—house manager, rushing chairman; Debating; Football—freshman; Track—freshman; A.I.E.—Outing Club.

**ALBERT WILLIAM WILD**

B.S.—Mech. Eng. Washington, N. J.

Town—Town Council; A.S.M.E.

**JACK KENNETH WITHERINGTON**

B.S.—Met. Eng. Holland, Pa.

*Chi Psi*; Junior Class Cabinet; I.F.C.; Arcadia Associate; Football—freshman; Swimming—freshman; Metallurgical Society; Freshman Honors.

**HARRY JAMES WOODHOUSE**

B.A.—Pre-Law Gov. Hamburg, N. Y.

Town; Town Council; Eta Sigma Phi—treasurer, Phi Alpha Theta; freshman Football manager; Political Science Assembly; Automobile Club, Brown Astronomical Society, International Relations Club.

**WESLEY FULLER WILLOUGHBY**

B.A.—Journalism Allentown, Pa.

Town; *Brown & White*—editor-in-chief; Radio Workshop; Who's Who.

**RICHARD ALAN WITZIG**

B.S.—Marketing Maplewood, N. J.

*Theta Delta Chi*—executive committee, pledge captain; WLRN; Sophomore Class Cabinet; Basketball—freshman, varsity, Lacrosse—freshman; Spanish Club, Brown Key Society, Varsity "L" Club.

**JOSEPH M. WORKMAN**

B.A.—Ind. Eng. Greensburg, Pa.

*Alpha Tau Omega*; WLRN—sports staff; Basketball—varsity; Arnold Air Society; Varsity "L" Club; I.F.C. Community Service Committee—co-chairman.

WOLLE

WOODFORD

WOODHOUSE

WORKMAN

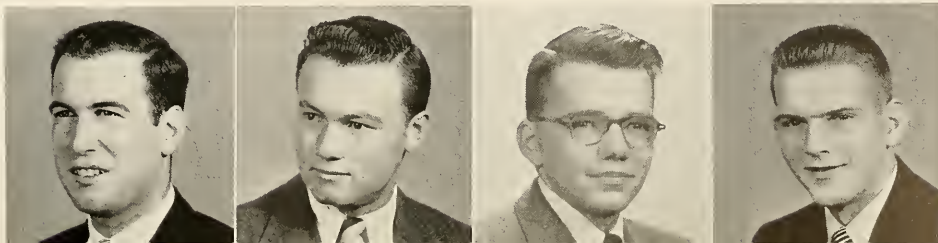



WRIGHT  
YATSKO

WRYE  
YEAGER

WYKER  
YONUSHKA

YATES  
ZAMOS

**ORVILLE JUNIOR WRIGHT**

B.S.—Chem. Eng. Allentown, Pa.

*Town:* Town Council; Student Chemical Society; A.I.Ch.E.; Alpha Lambda Omega.

**WILLIAM CHARLES WRYE**

B.S.—C. Eng. Camp Hill, Pa.

*Theta Xi*—corresponding secretary; A.S.C.E.

**ARTHUR HERMAN WYKER, JR.**

B.S.—Finance Liverpool, N. Y.

*Town.*

**JOHN WALTER YATES**

B.S.—Finance Larchmont, N. Y.

*Phi Delta Theta*—social chairman, Alumni secretary, rushing chairman; I.F.C.—secretary; *Epitame*—advertising staff; Sophomore Class Treasurer; Junior, Senior Class Cabinets; Arcadia Associates; Lehigh Business Society—president, treasurer; Spanish Club; Sailing Club—treasurer.

**FRANK PAUL YATSKO**

B.S.—Elec. Eng. Throop, Pa.

*Drinker II-A*—scholastic chairman, section president, freshman counselor; Newman Club—vice-president, recording secretary; A.I.E.E.; I.R.E.

**LEROY JUNIOR YEAGER**

B.S.—Elec. Eng. Catawissa, Pa.

*Taylor E*—sophomore representative, vice-president, president; Pi Mu Epsilon—secretary; Eta Kappa Nu—president; Phi Eta Sigma; Tau Beta Pi; Orchestra; A.I.E.E.—vice chairman.

**JOSEPH VINCENT YONUSHKA**

B.S.—Elec. Eng. Duryea, Pa.

*Town;* A.I.E.E.

**JAMES ADAM ZAMOS**

B.A.—Conservation Newton, N. J.

*Pi Kappa Alpha*—steward.

**ALBINO BENJAMIN ZANCHETTIN, JR.**

B.S.—C. Eng. Pen Argyl, Pa.

*Town*—Town Council; A.S.C.E.

**CARL HERBERT ZIMMERMAN**

B.A.—Eur. Hist. Paterson, N. J.

*Tau Delta Phi*—scribe; *Brown & White*—Editorial director; Phi Eta Sigma; Pi Gamma Mu; Blake Philosophical Society—vice-president; Freshman, Sophomore Honors.

ZANCHETTIN

ZIMMERMAN

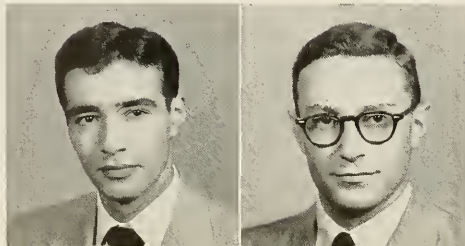









CHRISTMAS—SAUCON HALL

CHEMISTRY BUILDING

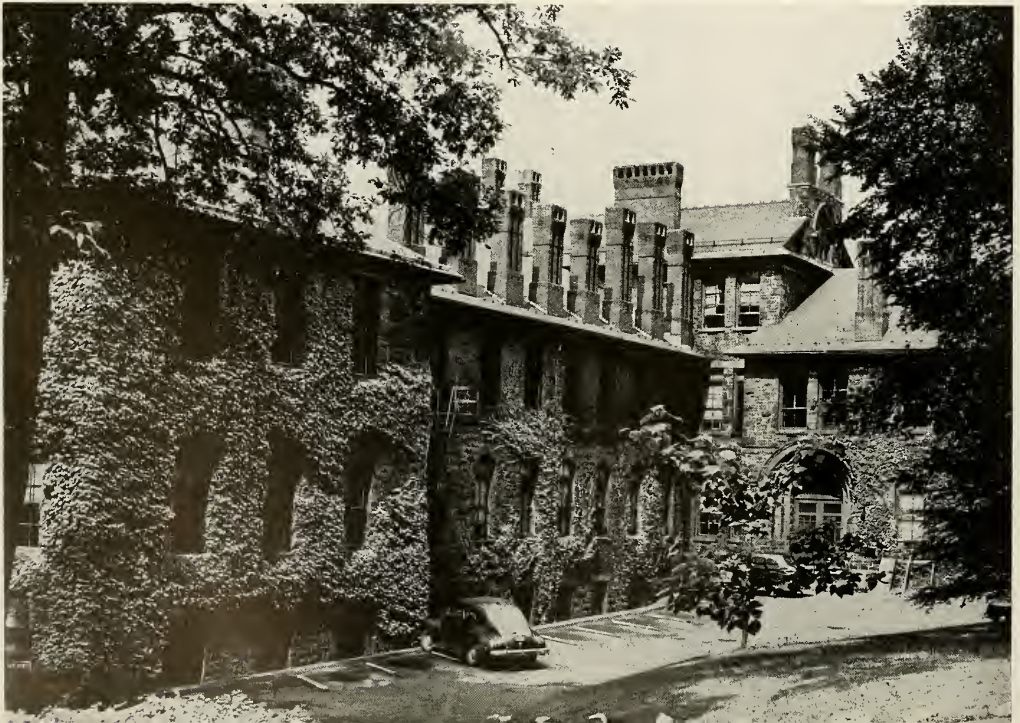

CHARLES  
RUSS  
RICHARDS  
HOUSE



HENRY STURGIS DRINKER HOUSE

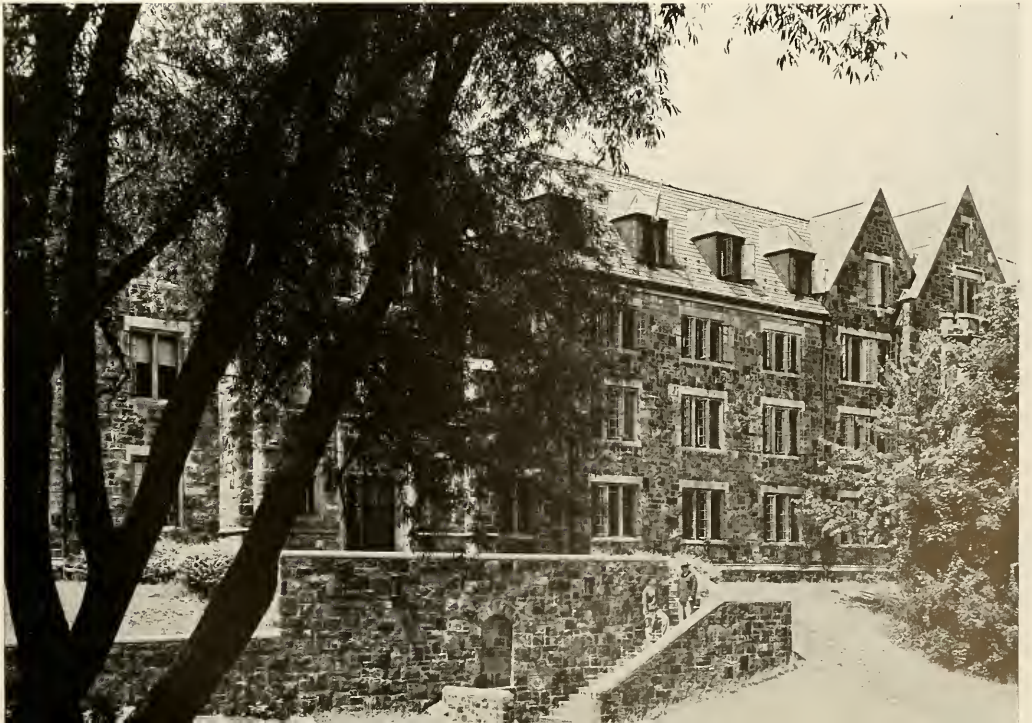





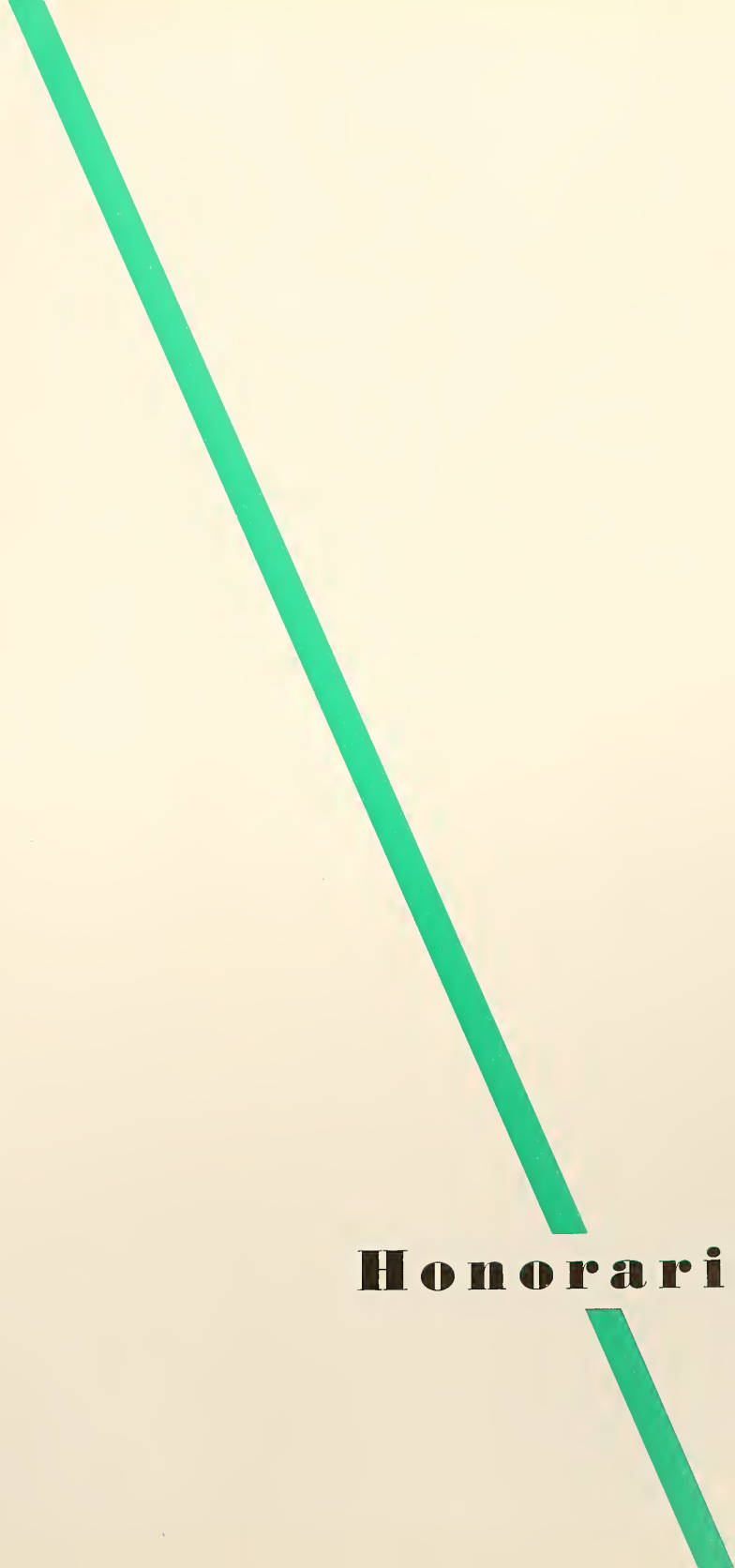

# **Honoraries**





*First Row:* Dr. Robert W. Hall, Leith, Frankenfield, Mr. Hope T. M. Ritter; *Second Row:* Dr. Velmer B. Fish, Dr. Bradford B. Owen, Sponzilli, Nevins, Mann, Crislip, Dr. Stanley J. Thomas, Dr. Elliott W. Cheney.

## Alpha Epsilon Delta

DAVID E. LEITH, *President*

BRUCE A. FRANKENFIELD, *Vice-President*

RODNEY L. CRISLIP, *Treasurer*

ERNEST E. SPONZILLI, *Secretary*

JOEL B. MANN, *Historian*

HOPE T. M. RITTER, *Faculty Advisor*

Alpha Epsilon Delta, the national honorary pre-medical society, was founded at the University of Alabama in 1926, and the present membership numbers over ten thousand in some sixty-one chapters. The Pennsylvania Alpha chapter at Lehigh is the oldest of five in the commonwealth.

Foremost of the aims of this society is the encouragement of excellence in pre-medical scholarship, others being to recognize interest, personality, character, and the ability to cooperate with others.

Working in close contact with the Robert W. Hall Pre-Medical Society, Alpha Epsilon Delta makes every effort to render service to the pre-medical student. Regular monthly meetings include the presentation of papers by the members, films, and at least once a year, a discussion of the pre-medical education and medical school requirements. Monthly dinner meetings with guest speakers invited from among local physicians have been well received by the membership.



In the Spring of 1952, a small group of Industrial Engineering students began an attempt to found a Lehigh Chapter of Alpha Pi Mu, the relatively new national honor society for Industrial Engineers. Their attempt met with success, and in May the chapter was officially installed by a delegation of national officers from Georgia Tech.

Although a young organization, Alpha Pi Mu has already gained chapters in many American colleges featuring a curriculum in Industrial Engineering. It was because of this that the Lehigh students turned in the direction that they did, feeling that the local chapter would well be able to grow in stature along with the parent society, which has already been recognized by the profession as its leading honorary.

Because it is kept busy with the problems of organization and of enlarging its enrollment, the Lehigh Chapter has not been able to pursue any activities aimed to benefit the University. It is hoped that in the near future such activities will result, however, and that Alpha Pi Mu will be able to benefit both the I.E. Department and Lehigh itself. The membership is and will continue to remain small, inasmuch as it is confined to junior and senior industrial engineers who stand above the required percentage of their class. This small group should prove to be an advantage, however, for its size will result in increased unity of purpose and cooperation towards achieving the aims and goal of the society—to recognize and benefit students of industrial engineering everywhere.

## Alpha Pi Mu

ROBERT A. BROWN, *President*

ALAN W. KOPPES, *Vice-President*

EDWIN F. COMPTON, *Treasurer*

WILLIAM C. DENGLER

*Recording Secretary*

HARLEY G. SELKREGG

*Corresponding Secretary*

PROF. ARTHUR F. GOULD, *Faculty Advisor*

*First Row: Arthur F. Gould, Compton, Brown; Second Row: Roos, Dengler, Selkregg, Moore.*



Since its origin at the University of Cincinnati in 1948 as an honorary society for members of Advanced Air Force ROTC, the Arnold Air Society has grown into a national organization numbering approximately 190 chapters. This labels the society as the largest and fastest growing of all campus organizations in the nation. Lehigh's Cheli Squadron, organized in 1951, is proud to be a part of the Arnold Air Society.

## Arnold Air Society

THOMAS H. MOHR, *Commanding Officer*

CLARENCE B. WINGERT, *Executive Officer*

MARK S. KAUFMANN, *Operations Officer*

KENNETH G. LUNDIE, *Adjutant-Recorder*

ROBERT E. LINCK, *Finance Officer*

RICHARD A. DOAN

*Public Information Officer*

CAPTAIN HAROLD L. NAYLOR, USAF

*Faculty Advisor*

One purpose of the Cheli Squadron's activities is to further the Air Force ROTC program at Lehigh University by offering services that are not a regular part of the Cadet curriculum. An important contribution to AFROTC life at Lehigh is the squadron's inauguration of "Cheli Sez", a monthly publication edited by Cadet George Schivley. The squadron is again sponsoring the Air Force Drill Team under the leadership of Cadet William Roxby. Cadet Kenneth Lundie has conducted a leadership class in the command voice for all cadets. This year Arnold Air Society is a co-sponsor of the annual Military Ball.

Another purpose of the squadron's activities is to give its members a better understanding of the Air Force in which they are about to serve. A feature of each initiation ceremony is an address by an experienced person on some aspect of Air Force life and work. Documentary films are frequently shown at regular bi-monthly meetings. Projects planned for this spring include inspection trips by the entire squadron to an Air Traffic Control Center and to the United States Military Academy.

*First Row: Kaufmann, Capt. Harold L. Naylor, Mohr, Wingert, Lundie; Second Row: Linck, Roxby, Huester, Workman, DeLotto, Doan; Third Row: Wiener, Willson, Cooke, Phillips.*



Based on the objective of increasing the efficiency of the civil engineering profession as an instrument of social betterment, Chi Epsilon was organized to recognize those characteristics of the individual engineer necessary to the successful pursuit of an engineering career and to aid in the development of these characteristics in the undergraduate engineer. Engineering is constantly assuming an ever increasing responsibility calling for a high order of proficiency from those who administer and plan engineering works.

This responsibility can be adequately discharged only by a professional group possessed of good basic technical ability and of high moral character, capable of satisfactory social relationships with a variety of types and with organizations, and with the desire and vision to realize the extent of the social changes brought about by the projects under its control. To contribute to the improvement of the engineering profession, Chi Epsilon fosters the development and exercise of the fundamentally sound traits of scholarship, character, practicality and sociability among its members. These traits will enable the engineer to work towards a higher standard of service offered to humanity by the profession.

## Chi Epsilon

RICHARD B. STANDIFORD, III, *President*

DONALD C. TAYLOR, *Vice-President*

HENRY E. MOYER, *Treasurer*

ROGER G. SLUTTER, *Secretary*

ROBERT E. LINCK, *Historian*

E. RUSSELL JOHNSTON, *Faculty Advisor*

*First Row: Standiford, Bohorquez, Bell; Second Row: Taylor, E. Russell Johnston, Lynn S. Beedle, Linck, DeLaucy; Third Row: Horn, Moyer, Pfenninger, Slutter.*







*First Row: Stout, Lawrence Whitcomb, Madison, Scheetz, Butler, Schweigaard-Olsen, John M. Haight, Jr., Barba; Second Row: Hanson, Levy, Young, Newman, Henderson, Maurer, Gross, Cutler, Lusby, Vanderpool, Stahl.*

## Cyanide

EDWIN F. SCHEETZ, JR., *President*

WALLACE J. BUTLER, *Vice-President*

RONALD B. MADISON, *Treasurer*

BERT SCHWEIGAARD-OLSEN, *Secretary*

RICHARD M. DAVIS

JOHN M. HAIGHT, JR.

CHARLES A. SEIDLE

LAWRENCE WHITCOMB

*Faculty Advisors*

Cyanide, the junior class leadership honor society, has as its principal purpose the organization and guidance of authorized freshman activities. Composed of twenty members and directed by Dr. Lawrence Whitcomb, faculty advisor, plus a faculty circle of three members, the society meets at least once a month to iron out the difficulties and problems of the first year men at Lehigh, as well as to plan and organize freshman activities.

One of the most successful activities which Cyanide has organized is the freshman class cabinet. This was first organized in the Fall of 1951. Under the cabinet system, a new class chooses class representatives within six weeks after the start of the school year. These representatives, along with Cyanide members, comprise a cabinet through which the freshmen can air their problems and propose activities.

Another Cyanide activity was organizing the traditional Tug-of-War between the frosh of Lehigh and Lafayette. There was very little work involved for the Brown and White frosh this year. They won easily by forfeit. In addition to this, Cyanide joined other campus organizations in staging the Lafayette pep rally, which included freshman skits, a gigantic bon-fire, and the traditional pajama parade across the newly renovated penny bridge.

Cyanide was never at a loss for work during the year. For entering students there was a Freshman Orientation Week and an information booth maintained by the group. For prospective students Cyanide members have seen service as guides on campus tours.



First Row: Dwight L. Freshley; Second Row: MacCormick, Gabler, Watson, Hill, Barnett, Collins, Davis.

Delta Omicron Theta, the honorary debating society, has enjoyed many fine seasons of debating on and off Lehigh's campus. It has competed with colleges such as Penn State, Princeton, Army, University of Pennsylvania, University of Vermont, Temple, and many others through its participation in dual and packet debates and tournaments.

Lehigh's debate program began with the varsity members and the novices engaging in intense search of information on the national topic, "RESOLVED: that the Congress of the United States should enact a compulsory Fair Employment Practices Law".

The novices, men without previous inter-collegiate debating experience, gained a great deal of confidence from their participation in the Temple Novice Tournament in November. Dual debates were very frequent, such as those between Lehigh and Lafayette, Bucknell and Wagner College, all held in December.

Again this year Lehigh played host to the Debating Association of Pennsylvania Colleges Tournament. This was the second time in as many years that Lehigh arranged the tournament, in which over forty colleges from the entire state participated.

Spring brought the customary number of tournaments, in addition to the numerous dual and packet debates. Lehigh attended the Benjamin Franklin tournament and the Penn State Debater's Convention, as well as the Brooklyn College Tournament and the Eastern Forensic Tournament.

Certainly there are many values in being able to speak before other people, and DOT, by its training of students in reasoned discourse through practice speaking and reflective thinking, does much to mold its members into the type of men industry and business are seeking.

## Delta Omicron Theta

RICHARD W. DAVIS, *President*

GEORGE HOPKINS, JR., *Vice-President*

ELLIOTT B. BARNETT, *Treasurer*

CHARLES E. SAYLOR, *Secretary*

H. BARRETT DAVIS

DWIGHT L. FRESHLEY

*Faculty Advisors*

# Eta Kappa Nu

The Eta Kappa Nu Association was founded in 1904 at the University of Illinois by Maurice L. Carr and nine fellow students. The Chi Chapter at Lehigh University was formed under the national organization in 1926. The purposes of the Association are to help its members to become better men in their field and better citizens of their country. Also, Eta Kappa Nu seeks to improve the standards of the profession and encourage scholarship among the electrical engineering students.

Initiates are selected among the electrical engineering students for their high scholastic records and outstanding personalities. During the initiating period, the initiates at Lehigh wear yellow coolie hats to identify themselves. They are also required to complete a project which is selected as being useful to the department.

This year the local chapter sponsored a talk on the selection of a specific field of work. This speech was intended to assist all electrical engineers at Lehigh University in their selection of jobs. The chapter provides each year a handbook as a prize to the freshman in electrical engineering who attains the highest scholastic average. A small gift, usually a subscription to an engineering journal, is given to the Electrical Engineering Department each year.

A picnic is co-sponsored annually by A.I.E.E., I.R.E., and Eta Kappa Nu to provide social activity and relaxation for the students and faculty members.

- LEROY J. YEAGER, *President*  
WILLIAM J. MALONEY, *Vice-President*  
JOSEPH B. FERGUSON, *Treasurer*  
ROBERT F. MAGYARICS  
*Recording Secretary*  
DANIEL D. DUBOSKY  
*Corresponding Secretary*  
KENNETH A. HELLER  
*"Bridge" Correspondent*  
PROF. A. R. MILLER, *Faculty Advisor*

*First Row:* Vekony, Heller, Prof. A. R. Miller, Yeager, Maloney, Ferguson, Magyarics. *Second Row:* Dubosky, Yonushka, Robinson, Leonard, Bach, Gottling, Glick; *Third Row:* Schissler, Saal, Granville, Yatsko, Gingrich, Donecker, Whyland.





During the current year Lambda Mu Sigma, the honorary marketing fraternity, has undergone some very radical changes. The second meeting of the Fall semester brought about a revision of the constitution which expanded the membership and streamlined the operations of the group.

Although the governing rules of the organization have changed, its objectives have not. The purpose of the fraternity is still to make a definite contribution to the student body through furthering practical knowledge of marketing practices. Lambda Mu Sigma has done this by promoting a spirit of closer friendship between the faculty and the student body and by furthering closer cooperation between the student and private enterprise.

Semi-annually the new members of Lambda Mu Sigma are chosen. The men are selected from students majoring in the business curriculum who have a high scholastic average and a definite interest in extra curricular activities. These men have demonstrated through study and practice an intensive interest in the field of marketing.

Progressive plans are being made which will enable the group to become an affiliate of the American Marketing Association. The AMA is the foremost association of its type and has as its members some of the most prominent men in the field of marketing. Through this proposed affiliation Lambda Mu Sigma would be able to establish a marketing library which would contain the latest information on the outstanding research and developments in the field of marketing.

Field trips and speeches by local business men are also planned to round out the activities of Lambda Mu Sigma for the '52-'53 school year.

## Lambda Mu Sigma

HENRY E. CLAUSON, *President*  
MARK S. KAUFMANN, *Vice-President*  
MYLES H. ADELMAN, *Treasurer*  
WILLIAM P. CONNERY, *Secretary*  
MAX D. SNIDER, *Faculty Advisor*

*First Row: Adelman, Kaufmann, Max D. Snider, Clauson, Connery; Second Row: Wingert, Gussaff, Hartenstine, Fisher, Boutross, Sand, Leslie, Sandford, Doan, Snyder.*





*First Row: Voris V. Latshaw, Schweigaard-Olsen; Second Row: Drum, Adler, Klinedinst, Granados, Proebstle, Nicoll, Ben. Brooks, Bauer, Mitman, Dolatta, Brady; Third Row: Budurka, Scarkos, Hanson, Savage, Knable, Albright, Fenton, Denson, Fritz, Barstow, Sperry; Fourth Row: Scarnzzo, Schubert, Stine, Roth, Asson, Telfer, Vogel, Sinner, Baum, Seltzer, Undercuffer, Goddard.*

## Newtonian Society

BERT SCHWEIGAARD-OLSEN, *President*

J. WILSON STOUT, III  
*Vice-President and Treasurer*

JAMES L. CUTLER, *Secretary*

PROF. VORIS V. LATSHAW, *Faculty Advisor*

The Newtonian Society, one of the few honorary societies on the freshman level, was founded at Lehigh in 1927 by two members of the Mathematics Department. At the time, its membership was limited to mathematics majors who had attained a 3.5 average or better in freshman math.

Like many clubs, the Newtonian Society became inactive during the war years, but in the fall of 1946 the society was reformed. At that time, the constitution was revised to include business and engineering freshmen among those eligible for membership.

The purposes of the society are to promote interest in mathematics among members of the freshman class, to further friendship among students and faculty members, and to provide opportunity for intellectual activity outside of the classroom.

At each monthly meeting a guest speaker is invited to speak informally on a topic of his choice. The speaker is usually a faculty member, but occasionally a student member of the society assumes the role. In the past year, speakers included Dr. Hailperin who talked about "What's Wrong with the Proof?", and Wilson Stout, who spoke on "Radioactive Growth and Decay."

A desire to bring into one body, for the general good of the institution, all leaders in various forms of college activities is the motive upon which Omicron Delta Kappa was founded in 1914 at Washington and Lee University. The Lehigh Xi Circle is composed of men who have qualified for membership by their character, leadership and service in campus life, scholarship, fellowship and consecration to democratic ideals. Members are elected on the five basic phases of campus life: scholarship, social and religious affairs, athletics, publications and speech, and music and dramatic arts. This recognition of all-round leadership in college life enables outstanding students and faculty members to meet on a basis of mutual interest, understanding and helpfulness.

At Lehigh, regular meetings are held each month at various faculty member's homes. Such topics as participation in extra-curricular activities and Lehigh school spirit are discussed with the hope that the conclusions of a few will lead to the betterment of many. One result has been a committee working in conjunction with the Student's Activities Committee to examine the accomplishments of the various organizations on campus. Another accomplishment this year was the sponsoring of the All-University Dinner in honor of Chaplain Bean, who left Lehigh after continued devotion to the University and its men.

## Omicron Delta Kappa

WILLIAM L. WESTERMAN, *President*  
 WILLIAM A. LATSHAW, *Vice-President*  
 ARTHUR P. GOLDENBERG, *Treasurer*  
 JOHN M. HAIGHT, JR., *Secretary*  
 RICHARD M. DAVIS, *Faculty Advisor*

*First Row:* Kaufman, James B. Hartman, Robert F. Herrick, William A. Aiken, Swartz, Latshaw, Westerman, Goldenberg, John D. Leith, Philip B. Woodrooffe, Wray H. Congdon; *Second Row:* Stout, Scheetz, Morgenstern, Kearney, Cross, Richard M. Davis, John M. Haight, Jr., Linck, Mohr, Moore, Huester, Given, Rommele, Hopkins.





# Pershing Rifles

CAPTAIN ROY C. ANDERSON  
*Company Commander*

1ST LT. HAROLD E. BROWN  
*Executive Officer*

1ST LT. ERNEST O. GOELZ  
*Plans and Training Officer*

1ST LT. KENNETH G. LUNDIE  
*Pledge Officer*

1ST LT. PAUL B. RUDD, *1st Platoon Leader*

1ST LT. HOWARD L. WEINSHENKER  
*2nd Platoon Leader*

2ND LT. JOHN C. WILTSIE  
*Public Information Officer and Adjutant*

2ND LT. HERMAN P. JOERGER  
*Supply Officer*

2ND LT. ALLEN J. HARPER  
*Finance Officer*

CHARLES R. HAVEY, *1st Sergeant*

CAPTAIN PAUL B. WALTERS  
*Faculty Advisor*

Company F, Fifth Regiment of Pershing Rifles, honorary national military society, has this year reached a peak in activity and membership. Under the able leadership of its officers and Captain Paul B. Walters, faculty advisor, the number of active men in the organization has increased to one hundred fourteen. This shows quite a growth, when compared to its fifteen men of the original unit, started at Lehigh on April 26, 1947.

The organization was originally founded at the University of Nebraska in 1893. Up to 1895 it was known as Varsity Rifles. At that time its name was changed in honor of Lt. Pershing, its first faculty advisor, whom everyone recognizes as General Pershing of later years.

Besides its weekly Wednesday afternoon drill period and business meeting, the Company has a Crack Drill Team that has put itself in excellent shape with many extra hours of practice. This team turned in an excellent performance at Bethlehem's Armistice Day Ceremony this year. It will enter both the Regimental and National Drill Meet this spring semester. During the last few years, the team has performed its marching routine during the intermission of Lehigh's annual Military Ball.

At all of Lehigh's home football games the Company has served as ushers. This is the fourth year that the Riflemen have attended in this capacity.

Along with its other activities, Pershing Rifles is also a social organization. As in previous years, a Spring and Fall banquet was held. Also this year the members held a dance and some "stag" parties.

Front: Captain Paul B. Walters; First Row: Kirkpatrick, Lundie, Rudd, Anderson, Brown, Goelz, Havey; Second Row: Frankiewicz, Hendrix, LeFevre, Zannos, Taylor, Klein; Third Row: Herbener, Werkheiser, McKnight, Coffey, Bennet, Moller, Deutz; Fourth Row: Pasquali, Dietrich, Lundquist, Horan, Kiefer, Watson, Steinmann; Fifth Row: Martin, Ford, Caster, Gehrke, Parks, Kattel, Zelewski.



Phi Alpha Theta, the national honorary history fraternity, has been established on the Lehigh campus since 1940, but up to 1952-53 it was strictly of honorary status. Founded originally to encourage the study of history, the Alpha Alpha chapter at Lehigh has made great strides in the last year towards returning to a highly active status on campus. Under the able leadership of its officers the Alpha Alpha chapter has sponsored eminent speakers at its meetings, held historical tours in the Lehigh Valley area and encouraged friendly relations between members of the fraternity and the faculty.

Qualifications for undergraduate membership at Lehigh include: junior or senior standing, good evidence of interest in the study of history and government, at least a 3.5 average in at least twelve hours of history and government, and at least a 3.0 average in all other work. Graduate students and faculty may become members of Phi Alpha. The organization does not limit its membership to only undergraduate students, as both graduate students and members of the faculty are invited to join.

## Phi Alpha Theta

MICHAEL P. ARRA, *President*  
WILLIAM B. THOMPSON, *Vice-President*  
HORACE HIEST, *Treasurer*  
PROFESSOR GEORGE D. HARMON  
*Faculty Advisor*

George D. Harmon, Thompson, Arra, Haight, Lebson, Kyte.



# Phi Beta Kappa

Officers of the Beta Chapter of Pennsylvania for the year 1952-1953:

PROFESSOR HOWARD J. B. ZIEGLER,  
*President*

PROFESSOR FRANK J. FORNOFF  
*Vice President*

DEAN ROBERT P. MORE, *Secretary*  
PROFESSOR ROY B. COWIN, *Treasurer*

The Chapter Council is composed of the above officers plus the following:

GEORGE W. KYTE, *Professor*

JOHN D. LEITH, *Dean*

J. BURKE SEVERS, *Professor*

JAMES H. WAGNER, *Registrar*

Phi Beta Kappa, the oldest of all Greek letter fraternities, was founded at William and Mary College, in Williamsburg, Va., in 1776. It was originally a social and literary society, but comparatively early in its history it developed into an honorary fraternity which gives recognition to undergraduate students who have excelled in studies designed principally to lead to a knowledge, understanding and appreciation of the world in which we live.

During the first century of its existence, the growth of the society was slow. By 1881 there were twenty active chapters. The individual chapters were located in the northeastern section of the United States and were largely autonomous. In 1883 the national organization, the United Chapters of Phi Beta Kappa, was established with the purpose of effecting a closer union between the chapters and of assuring high and uniform standards in the chartering of new chapters and in the election of members. Today there are 151 chapters, spread throughout the whole country.

Membership in Phi Beta Kappa has long been recognized as one of the outstanding scholastic honors which a student may receive. The influence of the fraternity has done much to raise the standards of American collegiate education.

The Beta Chapter of Pennsylvania was installed at Lehigh in April, 1887, through the influence of several members of the faculty who themselves belonged to the Society and felt the need for its influence on the Lehigh campus. Membership is offered each year to outstanding seniors who have shown unusual excellence in liberal studies. The task of selecting new members falls upon a chapter council of faculty members. Besides selecting men from the Arts and Business Colleges and the curricula in chemistry and physics, the council may, in any one academic year, offer membership to not more than four seniors from the technical curricula.

In addition to the seniors who were initiated in May, 1952, and whose names were listed in the 1952 Epitome, the following were initiated on June 15, 1952:

Michael R. Imbriani

Arthur I. Larky





*First Row: Klinedinst, Seltzer, Baum, Telfer, Long, Harold V. Anderson, Schiesser; Second Row: Ryerson, Wisniewski, McVey, Fenton, Dolotta, Albright, Proebstle, Strohl, Cross; Third Row: Greener, Principe, Sidikman, Puschett, Schelleng, Weaver.*

Among the numerous honorary fraternities at Lehigh University, Phi Eta Sigma may be considered the first—the first, that is, to be of concern to the entering student. For Phi Eta Sigma recognizes outstanding scholarship in the freshman class. To gain admittance, a freshman must attain a 3.50 average in his first semester or a 3.50 cumulative average for his freshman year. In either case he must rank in at least the upper 20 per cent of his class.

Phi Eta Sigma is a national organization comprised of 81 chapters, four of which are located in Pennsylvania. It has as its goal the recognition and encouragement of scholarship among freshmen. As a national group it publishes a pamphlet on how to study and holds a national convention in alternate years. The Lehigh chapter was represented at this year's convention, which was held on the campus of Purdue University during the month of October.

The Lehigh chapter, in order to further its aims and serve the University, has three important activities. The members distribute to incoming freshmen copies of the pamphlet "Hints on How to Study", carry out the clerical work in connection with the faculty evaluation program sponsored by Arcadia, and award a cup and a plaque each year to the dormitory section whose freshmen have achieved the highest scholastic average. The cup for this purpose, which remains in the University Library, was donated by Dr. Harold V. Anderson, advisor to the organization since its founding in 1930.

## Phi Eta Sigma

THEODORE B. BAUM, *President*  
 GORDON H. TELFER, *Vice-President*  
 HARVEY S. LONG, *Treasurer*  
 WAYNE J. SELTZER, *Secretary*  
 DR. HAROLD V. ANDERSON  
*Faculty Advisor*

# Pi Delta Epsilon

BRUCE R. BARSTOW, *President*

ROBERT B. GILL, *Vice-President*

DAVE DUNLAP, *Secretary*

JOHN WASILCHAK, *Treasurer*

CHARLES MORAVEC, *National Secretary*

JOSEPH B. MACFADDEN

WALTON H. HUTCHINS

*Faculty Advisors*

Pi Delta Epsilon, the national honorary journalism fraternity, was founded at Syracuse University in 1909. Eleven years later a chapter was organized at Lehigh, and today the fraternity is active in colleges and universities throughout the country.

The purpose of Pi Delta Epsilon is to provide a means of achieving coordination and harmonious relationship among the leaders in campus publications. These men, through membership in Pi Delt, are able to meet and discuss problems confronting them in their work, as well as methods for improving school publications.

At the first meeting of Pi Delta Epsilon this year, twenty men in Lehigh journalism were initiated into the society. Plans for this year include the sponsoring of the Lehigh Blotter for the third consecutive year and the formulation of a new humor magazine.

If Pi Delt is able to overcome the financial objections to a new humor magazine, Lehigh will hear a lot more about the "Pi Eyed" in the future.

*First Row: Gill, Barstow, Wasilchak; Second Row: Duncan, Barba, Applegate, Meerwarth, Dolotta, Rothenberger; Third Row: Hanks, Sinner, Trillhaase, Asson, Linck, Gross, Dittman.*



Pi Mu Epsilon is a non-secret organization whose purpose is the promotion of mathematical scholarship among the students in academic institutions of university grade. At Lehigh University, the Pennsylvania Gamma chapter of the fraternity has been quite active for the past year, having been reactivated in the spring of 1952 by a group of interested members of the class of 1953.

Election to membership is contingent first upon the attainment of a good record in mathematics (3.75 in Math. 11-14, 3.50 if advanced courses have been taken), and second upon the indication of a genuine interest in the subject. The latter is usually accomplished by presentation of a paper or talk on a mathematical subject.

This year the chapter initiated the weekly mathematical problem in the Brown and White, in conjunction with the Newtonian Society. At the monthly meetings, which are open to the public, speakers from other departments, universities and industry have presented talks on topics closely related to mathematics. Included in the present plan is an inter-college mathematics contest. In these things the Chapter hopes to have realized, on the Lehigh University campus, the purpose of the Fraternity.

A statement about the organization would be hardly complete without a word of gratitude extended to Professors Goldberg and Raynor, and to Professor Robert R. Stoll, who left the department in 1952. These faculty members of the fraternity were always at hand to help and cooperate in getting the Chapter reorganized.

## Pi Mu Epsilon

ROBERT S. KNOX, *President*

WILLIAM T. SPENCER, *Vice-President*

JOHN C. DIERCKS, *Treasurer*

LEROY J. YEAGER, *Secretary*

PROF. SAMUEL GOLDBERG, *Faculty Advisor*

*First Row:* Prof. Clarence A. Shook, Prof. G. E. Raynor, Spencer, Knox, Yeager, Diercks, Prof. Samuel Goldberg; *Second Row:* Dubosky, Townsend, Vekony, Gottling, Conrad, Schissler, May, Stubner, Madison, Clapp, Ladew, Whyland, Patterson, R. Smith; *Third Row:* Adler, D. Smith, Heller, Bond, Barteau, Oplinger, Klabunde, Hubert H. Snyder, Barba, Schilling, Moyer.







*First Row:* Prof. Thomas E. Jackson, Roos, Niederer, Diercks, Smith, Ram; *Second Row:* Criesing, Mumford, Stubner, Nieman.

## Pi Tau Sigma

JOHN C. DIERCKS, *President*

JOHN BARTEAU, *Vice-President*

CHARLES BODENSTAB, *Treasurer*

PAUL NIEDERER, *Recording Secretary*

ROBERT C. SMITH  
*Corresponding Secretary*

PROF. THOMAS E. JACKSON  
*Faculty Advisor*

The Lehigh Theta Chapter of Pi Tau Sigma, the ninth chapter to be founded since the society began in 1915, was formally instituted in 1927.

The purpose of Pi Tau Sigma is to foster the high ideals of the engineering profession, to stimulate interest and coordinate departmental activities, to promote the mutual professional welfare of its members and to develop in students of mechanical engineering the attributes necessary for effective leadership in assuming the responsibilities of citizens in a democracy. Advanced students in mechanical engineering who show real interest and marked ability in their field of study, leadership qualities and outstanding personality are selected for membership in Pi Tau Sigma.

Activities of the society include monthly business meetings, banquets in Spring and Fall honoring the newly elected members of the organization, and the awarding of a "Mechanical Engineer's Handbook" to the highest ranking freshman in mechanical engineering.

The Pi Tau Sigma Lounge in Packard Laboratory is furnished and maintained by the Lehigh Theta Chapter. This lounge is open to all students for relaxation and study during the day and is available to all organizations for meetings and smokers during the evening.

Pi Tau Sigma also sponsors a Freshman Orientation Program for new students in the mechanical and industrial engineering curricula and works closely with the Student Branch of the American Society of Mechanical Engineers in all of its activities.

The National Society of Scabbard and Blade, an honorary military society for the Advanced ROTC, was founded nationally in 1905 and came to the Lehigh campus in 1922. Its ten regiments throughout the country are made up of a total of 104 companies. As an all-service organization, which recognizes that harmonious relationships with all departments are essential, the Lehigh Company "H" 3rd Regiment is composed of students from both the Air and Army Branches of ROTC.

The main social function is the annual Military Ball, held in Grace Hall. This year, in order to be more fully representative of the military societies here at Lehigh, Arnold Air Society and Pershing Rifles were invited to be co-sponsors of the dance. Each Memorial Sunday the ushers and a color guard are provided for the services held in Packer Chapel. At the bi-monthly meetings the business of the society is transacted and a speaker or an educational film is usually part of the program.

In recognition of the validness of the Preamble to its Constitution, Scabbard and Blade awards a trophy to the student who has developed the qualities of a good and efficient officer and thus has helped to preserve them.

## Scabbard and Blade

MARK J. GIVEN, *President*

ROY C. ANDERSON, *Vice-President*

THOMAS H. MOHR, *Treasurer*

KENNETH W. HERGENHAN, *Secretary*

MAJOR CHARLES K. BAKER, JR.  
*Faculty Advisor*

*First Row:* Mohr, Given, Major Charles K. Baker, Jr., Anderson, Hergenhan; *Second Row:* Hendrix, Kaufmann, Wingert, Miller, Wiltzie, Arneson, Smith, Goldblatt, Bentley, Gilcrest, Hopkins; *Third Row:* Taylor, Doan, Horan, Davis, Huester, Schivley, Fuller, Roxby, Rogers, Spatz, Lerch; *Fourth Row:* Lackland, May, Kingsbury, Albright, Sigethy, Snyder, Henston, Stevens, Bailey.





*First Row: Spatz, Lund, Sheridan, Newman; Second Row: Jones, Towe, Sargeant, Spaulding, Metz, Bell, Davis, McKnight; Third Row: Hanson, Stevens, McGuire, Coppersmith, Armantrout, Knapp, Abel, May, Rheinold.*

## **Society of American Military Engineers**

LAWRENCE LUND, *President*

THOMAS SHERIDAN, *Vice-President*

PHILLIP NEWMAN, *Treasurer*

WARREN SPATZ, *Secretary*

CAPT. JOHN RAFFERTY, *Faculty Advisor*

In early February 1950, two senior civil engineering students also enrolled in advanced ROTC started working toward the goal of forming at Lehigh a chapter of the Society of American Military Engineers. After a few weeks of correspondence with the National Headquarters, the first organizational meeting elected Ralph L. Kraemer, temporary president, and F. Allan Mink, temporary secretary-treasurer, both of the Class of 1951.

Senior Regional Representative of the Society of American Military Engineers, Colonel Luessig presented the Lehigh Chapter with its charter on October 26, 1950.

Since its beginnings here at Lehigh, the chapter has carried on an interesting and varied program to secure the participation of the members toward the main objectives of the society to promote and foster the defense of our country.





*First Row: Meeh, Moyer, Kearney, Slutter, Smith; Second Row: Dnbosky, Knox, Goldenberg, Professor James B. Hartman, Professor Robert D. Billinger, Moore, Maloney, Clauser; Third Row: Diercks, Stubner, Barteau, Linck, Yeager.*

Tau Beta Pi was founded at Lehigh University in 1885 by Professor E. H. Williams. Professor Williams believed that there was a great need for an honorary society which would recognize worthy men in the technical branches of education. He therefore established the Pennsylvania Alpha Chapter of Tau Beta Pi with the help of several students. The need for such an organization soon became apparent in other technical colleges. As a result the organization has grown to include 93 chapters in the leading technical colleges of the nation.

At present the local chapter consists of 21 undergraduate members. All men in the upper eighth of the junior class and the upper fifth of the senior class are eligible for election. After scholastic requirements have been fulfilled, election to membership is based on integrity, breadth of interest, adaptability and leadership.

At Lehigh, Tau Beta Pi sponsors annually a slide rule instruction course for engineering freshmen. In the past few years a tutoring system covering freshmen engineering courses has been developed and administered by the members. Each year Tau Beta Pi awards a prize to the highest ranking freshman engineering student.

## Tau Beta Pi

EDWARD R. KEARNEY, *President*

KENNETH N. SMITH, *Vice-President*

RICHARD A. MOYER, *Treasurer*

ROGER G. SLUTTER, *Recording Secretary*

ERWIN G. MEEH, *Corresponding Secretary*

PROFESSOR D. BILLINGER

PROFESSOR JAMES B. HARTMAN

PROFESSOR JOSEPH F. LIBSCH

*Faculty Advisors*





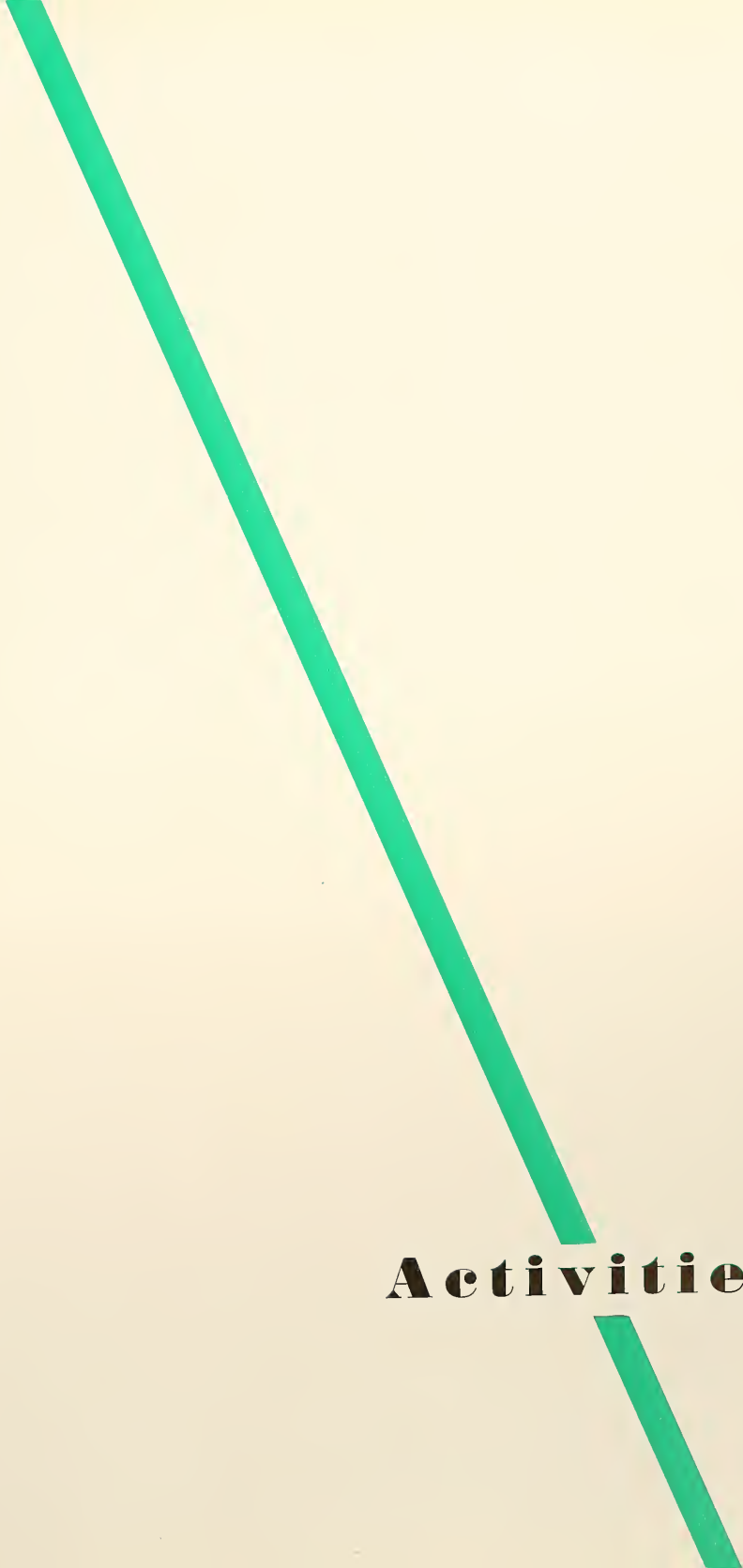

**Activities**



## Arcadia

Arcadia, the student government of Lehigh University, is composed of fifteen men elected from the student body by the Hare System of Proportional Representation, better known as preferential balloting. The fifteen men carry on two major functions—administrative and representative.

Arcadia is representative in that it provides a medium for gathering and formulating student opinion. Each Arcadian is elected by men who feel that he can best serve their interests and needs.

The administrative functions are concerned with carrying out the activities of standing committees. Arcadia insures the expression of student opinion in four areas of University policy by being represented in the following faculty committees: Discipline, Student Activities, Student Club Finance and the Board of Publications.

Arcadia is an evolving organization: each Arcadia takes steps which will benefit the student body. It represents student opinion on its standing committees other than those of the student-faculty type. The Parking Committee offered a proposal concerning the dormitory parking problem; the Campus Committee sought and received extra police protection over House-party week-ends; the Drown Hall House Committee was con-

Gross, Arneson, Hopkins, MacCabe.





*First Row:* Herbert M. Diamond, Arnesen, MacCabe, Gross, Hopkins; *Second Row:* Dussinger, Lewis, Adams, Sowerbutt, Moore, Stevens, Goldenberg, Sponzilli, Arra.

cerned with redecorating Drown Hall and installing a television set in the student lounge; the National Student's Association Committee reactivated the purchase card system; the recently established Lambertson Hall Committee made great progress in improving the conditions in the University's dining hall. In addition to these added benefits, this year's Arcadia successfully completed its regular duties—faculty appraisal, campus chest, freshman orientation, Lafayette Pep rally, and many others.

Regardless of all the loyal effort put forth by each member of Arcadia, and regardless of the achievements the student government has and will attain, there are two factors without which it cannot be successful—student interest and cooperation. Arcadia meetings are open to all the members of the student body, and any undergraduate who has formally declared his intentions one week ahead of time must be heard at a meeting. Only with the aid of genuine interest and with the display of whole-hearted cooperation of the students can Arcadia really attain its goal, that of being truly representative.

JOHN P. ARNESEN, *President*  
 THOMAS B. MACCABE, JR., *Vice-President*  
 MALVERN J. GROSS, JR., *Treasurer*  
 GEORGE HOPKINS, JR., *Secretary*  
 HERBERT M. DIAMOND, *Faculty Advisor*

## Class of 1954

Following the election, plans were made for the formation of the cabinet. Last year we had an executive cabinet of ten men and an associate cabinet of fifty men. This year the executive cabinet was increased to twenty-five men and the associate cabinet was decreased to twenty-five. The associate cabinet is on hand to serve on various committees. Because of the good job done last year on the Snowball, practically all the members of last year's cabinet were reappointed.

Houseparty dance was the big item on the agenda. This was the second year that the junior class had run the dance. Early in the Fall the committees were established and the budget was passed. Total cooperation was evident on the part of all committees. In addition to the dance, the juniors held their annual class picnic in Spring.

The class sponsored a new tradition on the Lehigh cam-

Newman, Stout, Cable, Gunn.







*First Row: Smith, Singley, Greenstone, Newman, Gunn, Cable, Stout, Snadecki, Feldman; Second Row: Haase, Madison, Rodberg, Knapp, Sichert, Pearl, Lewis, Pavia, Korn, Wiltsie, Armstrong.*

pus. Uniform class blazers designed by the class cabinet were sported by a number of the men of '54. It is expected that in years to come the majority of Lehigh men will wear the blazers.

The Juniors can boast of the athletes that represent the class on the various varsity teams, which turned in good records over the year. The Juniors showed leadership also in all extra-curricular activities about the campus. Cyanide, the junior honorary, worked hard to enforce the freshman regulations which have been lax for a number of years.

Next year we will take over, following the Class of '53. Problems will arise and a great deal of work will have to be done. We are looking forward to a good year, our last one, and we hope to be able to add greatly to the betterment of Lehigh University.

J. WILSON STOUT, *President*  
 JOHN A. CABLE, *Vice-President*  
 THOMAS E. GUNN, *Treasurer*  
 PHILIP F. NEWMAN, *Secretary*  
 THOMAS C. KUBELIUS, *Faculty Advisor*

Fall semester 1952, brought autumnal leaves to the campus and—courtesy of the Class of 1955—the “Dink Hop” to the freshmen. The “Dink Hop” was a highly successful dance sponsored by the “sophs” to acquaint the “frosh” with the young ladies from Moravian, Cedar Crest, and St. Luke’s.

## Class of 1955

From Thanksgiving to December 13th, the Class Cabinet was busy making ready for the Snowball. Good publicity and effective ticket plugging, along with the musical attractions of Matt Gillespie, were responsible for packing the upper floor of Grace Hall with more than four hundred couples. Decorations in blue and white, including the twelve foot high Snowman,

*Seated: Carpenter, Faust; Standing: Smith, Gleckner.*





*Seated:* Schubert, Machette, Gleckner, Carpenter, Smith, Faust, Taylor; *Second Row:* Miller, Ring, West, Howey, James, Berry, Seeds, Egner, Cundy, Bentley, Boylan; *Third Row:* Mitchell, Schliesser, Dentz, Hamilton, Royster, Hetterly, Tarbert, Cahn.

created a festive atmosphere. The evening was highlighted by the rhythm of the "Theta Delt Dixielanders" and the presentation of a prize to the winner of the "What Is It?" contest. Needless to say, the class treasury was given a substantial boost.

After a thorough discussion, the Cabinet decided that it could function most efficiently as the governing body of the class with a constitution; accordingly, a committee was appointed to draft one. Their draft was subsequently adopted. One of the principal points of the Constitution was the description of the powers and duties of each of the officers, and of the Cabinet.

As a public service project, the class acted as co-sponsor of the 1953 Blood Drive here on campus.

Thanks to an active interest by the faculty advisors, Mr. Taylor and Mr. Lettieri, and the leadership of the officers, the Class of 1955 maintained its reputation as one of the most active groups at Lehigh.

JOSEPH R. CARPENTER, *President*  
 R. BYRON SMITH, *Vice-President*  
 JAMES F. GLECKNER, *Treasurer*  
 KENNETH J. FAUST, *Secretary*  
 LOUIS M. LETTIERI, LLOYD C. TAYLOR,  
*Faculty Advisors*



## Class of 1956

GEORGE LEMMON, *Chairman*

WILLIAM BURGIN, *Secretary*

LAWRENCE WHITCOMB, *Faculty Advisor*

As freshmen continue to play an increasingly important part in university affairs, the recognition given them also increases.

The first taste of university life for the men of '56 was afforded by the Freshman Orientation Program. This new function, under upper classman supervision, provided group discussion an hour a week for the first three weeks of school to cover all possible problems and questions that needed answering.

The Freshman Cabinet, presided over by a specially appointed executive committee of two members of Cyanide, the junior honorary society in charge of freshman affairs, is still in its infancy. However, it is rapidly assuming its own voice on campus, it being the only group to which a number of freshmen may belong to aid in fostering personal and class aspirations. One man from each living group is elected by his fellow classmen as their section leader, six weeks after the semester's beginning. The purposes of the organization are to keep the cabinet members abreast of current affairs and to establish and maintain potential school leaders.

An innovation this year was the "Dink Hop", the first such dance ever held solely for an incoming university class as a whole. Its success speaks well for the class' future, as well as for the continuance of an annual freshman dance. Another project being investigated and attempted is the possible and needed extension of library study hours. The Cabinet has already done excellent work in handling, in conjunction with Cyanide, some of the Lafayette week-end projects, such as the pre-game skits and bonfire.

*First Row:* Zeiter, Lawrence Whitcomb, Lemmon, Siegel, Keenhold; *Second Row:* Lucas, Danziger, Kounelias, Fouchaux, Burgin, Lord, Casswint, Luce, Heim, Harkavy, Osborn; *Third Row:* Muntean, Beck, Taylor, Mercer, Milhon, Vandervalk, Woodruff.





*First Row: Kemp, Peterman, Kuser, Starr, Prof. J. B. MacFadden; Second Row: Grunbeaum, Dolotta, Budurka, Greener, Sidikman, Siehert, Pratt, Mehnert, Weygandt; Third Row: Herbener, Hake, Ryerson, Klein, Poorman, Heller, Shapiro.*

The "Voice of Lehigh" found a place in the adult world of broadcasting when it celebrated its fourth anniversary of scheduled programs in October, 1952. The long story of expansion has almost come to a conclusion, with facilities almost equalling those of any commercial station in the Lehigh Valley.

This year has seen the much desired newsroom become a reality with the installation of two teletype news machines in the recently completed studio "C". They serve as the source of limitless material that keeps the listeners well informed and provides valuable training for the news staff. One of the biggest programs of the year was the coverage of the presidential election, made possible by the wire services of the New York Times and the United Press.

The equipment list has seen a few additions in 1952-53. The second tape recorder was purchased, several new amplifiers built, and new office fixtures made the operation of the business department more efficient.

Commercially the interest shown by national sponsors in college radio predicts financial success for WLRN in the near future. This will mean that WLRN will be even better able to serve the Lehigh students.

Recognition for the improvement shown by WLRN came this year in the form of a second prize won by the music show contest sponsored by the Intercollegiate Broadcasting System. Future improvement has been assured by the fact that Professor McFadden this year became the station's faculty advisor.

**WLRN**

# The Brown and White

The Brown and White began the school year with a "teeth-rattling shakeup" of the business staff, a new, more modern flag, and a new column, *Inside Straight*. Immediate improvement of the business staff was evident in a more satisfactory accounting system, dependable and extended circulation service, and an impressive requisition system for purchases. *Straight* added spice to the editorial page; the new flag brought mixed comments at first, but it seemed to win acceptance.

Not the least of the innovations was a renovation of our Brown Hall quarters that included fluorescent lights, a tile floor, new desks and typewriters.

Handicapped by a shortage of manpower, disappointing photographic work, and fantastic printer's errors, the Brown and White struggled on until, on December 10, 1952, the William F. Schlechter Printing Company contracted to print the paper for the rest of the school year. At the same time, B&W substituted for its extra, extra bold headline type of the past few semesters a more modest, modern, and clearer type.

Features from past semesters were retained. *Mountainviews* was put on a more exalted level as a regular feature on the editorial page. The Bibler and Herblock cartoons provided vivid and humorous caricatures of student and political life respectively. *Personals and Comments* and *Sports Angles* were continued, and a popular *Math Puzzle* was instituted.

The Fall Houseparty edition cast several student dignitaries in undignified, not to mention corrupt, political roles—all in fun, of course. The issue after the Lafayette game displayed proudly a shot of Tom Gunn catching the pass that won the game for us. Another time we caught Victor Borge on all fours leering into our camera during an SCL program.

Alfred Packer, "America's only proved maneater," and reputed nephew of Asa, was exposed. John Carradine gave us a revealing if inconclusive interview. Chong Oon discussed America and his Malayan homeland for us.

The editorial and letters columns boiled with controversy. Student dress, fraternity discriminatory clauses, MCW's dousing of our freshmen, and the music department were some of the

WESLEY F. WILLOUGHBY, *Editor-in-chief*

MALVERN J. GROSS, *Business Manager*

WILLIAM A. LATSHAW, *Managing Editor*

CARL H. ZIMMERMAN, *Editorial Director*

JOSEPH B. MCFADDEN,

WALTON H. HUTCHINS,

*Faculty Advisors*





*First Row: Zimmerman, Haase, Rothenberger, Willoughby, Latshaw, Applegate, Dean, Duncan;  
Second Row: Joseph B. McFadden, Preis, Dittman, Gross, Asson, Sinner, Walton H. Hutchins,  
Ameling.*

issues. The number and interest of the letters received were a marked improvement over other semesters.

After considerable discussion, B&W decided against picking a candidate for president, and confined itself to reporting student participation in the campaign, of which there was much.

There were problems, but the paper managed to go to press twice a week, containing information and comment about students, for students.

# Epitome 1953

ROBERT E. LINCK, *Editor-in-Chief*

RALPH N. MEERWARTH, *Business Manager*

## EDITORIAL STAFF

ROBERT W. MOORE  
*Managing Editor*

STANLEY C. LEVY  
*Associate Managing Editor*

PETER M. BARBA  
*Photo Editor*

## SECTION EDITORS

WAYNE J. SELTZER  
*Opening and Administration*

WARREN J. JENKINS

*Seniors*

BERT SCHWEIGAARD-OLSEN

*Honoraries and Activities*

DONALD H. SWARTZ

*Sports*

JEROME D. TOWE

*Living Groups*

## FACULTY ADVISORS

JOSEPH B. MCFADDEN

WALTON H. HUTCHINS

*First Row: Linck, J. B. McFadden, Moore; Second Row: Swartz, Seltzer, Goddard, Schweigaard-Olsen, Jackson, Barba.*

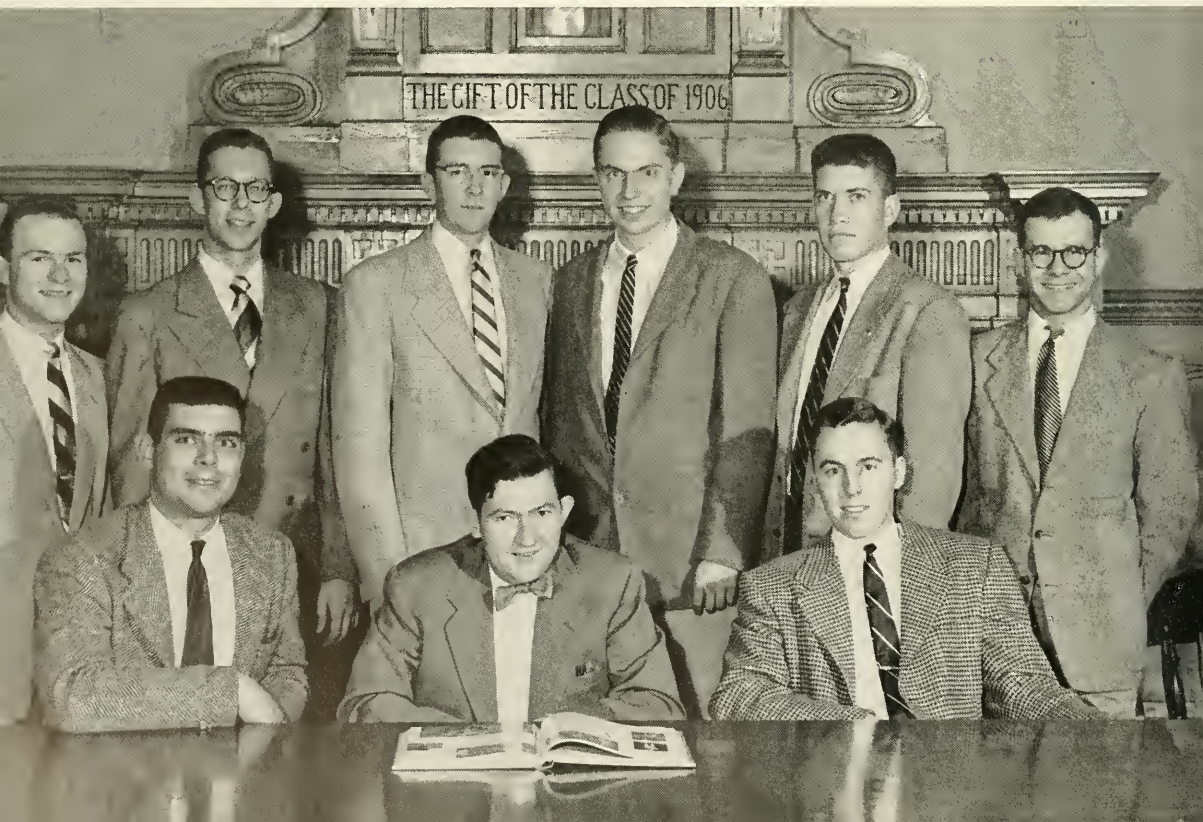





Moore, J. B. McFadden, Linck, Meerwarth

The production of the 1953 *Epitome* actually began during the late Spring of 1952, at which time many interviews were arranged with representatives of the firms who do the actual work directly associated with publishing the yearbook. At the same time, the nucleus of the staffs, both editorial and business, is undergoing expansion in preparation for the return to the campus in the Fall.

Schedules are proposed for all the work that is expected of the staff, and interdependent deadlines are arranged to urge in fairly strong terms that the work be accomplished in time, in hopes of publication before graduation.

Concurrently, this is what must be accomplished. All seniors must be photographed, and their Lehigh activities recorded. Pictures must be taken of the faculty and administration, of honorary societies and activities, of sports teams including action shots

throughout the year, of fraternities and dormitories, special photos of the campus, and other timely pictures prepared. Written information required includes identification of all photographs, write-ups for honoraries, activities, and sports, together with listings of officers and faculty advisors for all of the foregoing plus the names of all the students in each living group. The whole conglomeration of information is then edited, assembled in order, made up into pages, and then after much checking, the book is finally printed and bound. In short, the task seems to be insurmountable. When it is completed, it never seems quite so bad as had been expected.

There are indeed many worries, but the compensation that lies in the knowledge of producing something worthwhile, something which will strike up memories from the time it is first read to the last, is more than can be assayed.



# Epitome 1953

## BUSINESS STAFF

PETER L. HOYT, *Sales Manager*

JAMES F. COOKE, *Contract Manager*

JOHN WASILCHAK, *Advertising Manager*

SAMUEL D. REYNOLDS, *Photo Manager*

We of the Business Staff of the EPITOME have furnished the Editorial Staff with the funds necessary to bring to you the best yearbook possible.

We are proud of the fact that this year more copies of the EPITOME have been sold than in any other year of the book's existence. The achievement has been made by greater efficiency in canvassing the living groups and better advertising.

The Business Staff also added a new section to its organization, called the Photography Staff. This newly established group gave you the opportunity to purchase extra prints of the organizations and the living group of which you were a member.

Simply enough, we could not have done a complete job without your assistance; for nearly everyone contributes to the EPITOME in one way or another. We, of the Business Staff thank you for your cooperation, and we hope that your investment in the 1953 EPITOME will prove to be of ever increasing value as the years go by.

*First Row:* Wasilchak, Cooke, Meerwarth, Hoyt, Reynolds; *Second Row:* Mudge, Brooks, Sellers, Serphos, Haberle, Hollenback, Butterweck, Smith, Murdoch, Rogers.





## The Collegians

*First Row:* Hower, Messner, Hillegass, Gabler, Dunlap, Boguski; *Second Row:* Fischer, Westerman, McAllister, Balles, Becker, Bach, Robert A. Boudreau; *Third Row:* Cianciulli.

FREDERICK G. DUNLAP, *Leader*

RALPH E. BACH, JR., *Manager*

ROBERT AUSTIN BOUDREAU,

GEORGE L. GANSZ.

*Faculty Advisors*

*Members:* Ralph Bach, John K. Aman, E. Graham Bowers, James H. Jewell, Frederick Kahlbaugh, Donald Klein, Paul E. Klinedinst, John S. Shoffstall, Donald Allardyce, John Krizan, Robert Foucaux, Neal Griffing, Thurman Kremser, Thomas McAllister, Robert B. Smith, William Wessner, William Westerman, Frederick Harding, Edwin Undercuffer, Robert Long, Paul Ofesh.

## Brass Choir







## The Brown and White Band

RICHARD K. BURR, *Student Director*

CLINTON SCHMIEG, JR., *Assistant Director*

WILLIAM WESTERMAN, *Manager*

DONALD KIRKPATRICK, *Assistant Manager*

CLYDE S. HARMES, III,  
*Publicity Director*

ROBERT A. BOUDREAU, *Faculty Advisor*

The Lehigh University Brown and White Marching Band opened its 1952-53 season by attending the second annual Music Camp held at Downingtown, Pennsylvania. This camp, which was open during the four days of Fall registration, offered an excellent opportunity for both freshmen and upperclassmen to combine play with practice.

Mr. William Schempf, our regular director and faculty advisor, was given a leave of absence to study music at the University of Vienna during the 1952-53 school year. Mr. Robert A. Boudreau was appointed to fill this vacancy.

With the opening of the Fall semester came the football season. The marching band had the privilege of going with the team to Buffalo, Bucknell, and Lafayette, the Buffalo trip being an overnight stay. Pre-game and halftime routines were presented at all the home football games. Highlighting our halftime performances was the "Salute to Freedom" show, complete with fireworks and doves, presented at the Carnegie Tech game.

Following the football season, auditions were held for the Lehigh Concert Band. Our first performance, the Christmas Concert, was very well attended. Ronald Rogers appeared as guest soloist.

Our second concert was composed of works by Serge Prokofieff, Ralph Vaughan Williams, Paul Dukas, and Hector Berlioz. Richard Franko Goldman appeared as guest conductor. The Moravian College for Women Glee Club, the Lehigh University Glee Club, and the Lehigh University Brass Choir also appeared on the program.

Other activities for the band included participating in the Spring Music Festival and making numerous concert tours to local high schools. As a climax to another successful season, the band, along with other Lehigh musical organizations, performed the fourth annual "Pops" concert. Because of his magnificent performance at the Christmas concert, Ronald Rogers again appeared as guest soloist.



William K. Abbott  
Donald Allardyce  
John K. Aman  
Ralph Bach  
Toby Balles  
Robert F. Bell  
Robert B. Bemowitz  
Robert A. Boguski  
E. Graham Bowers  
Allan J. Brodsky  
Richard Buell  
Richard K. Burr  
Louis Cianciulli  
David A. Diener  
Leonard S. Dorsett  
Stan Drucker  
Frederick G. Dunlap  
Richard N. Fastiggi  
David E. Felker  
James B. Field  
Clyde R. Flory  
Robert Fouchaux  
Harold R. Fritz  
Bernard Fromm

George Fyfe  
Karl A. Gabler  
Thomas P. Gotas  
Neal Griffing  
Walter H. Grove  
William A. Haase  
Frederick Harding  
Clyde S. Harnes  
Kent W. Hemphill  
John R. Hillegass  
George E. Hindley  
James H. Jewell  
Frederick Kahlbaugh  
John Kirkpatrick  
Donald Klein  
Paul E. Klinedinst  
Robert Knox  
Thurman Kremser  
John Krizan  
F. Jody Letout  
Robert Long  
William J. Lockfield  
Thomas McAllister  
Frederick Meckley  
Walter J. Messner

Robert H. Miller  
Paul Ofiesh  
Clarence Reichard  
John C. Reider  
John Schelleng  
Stephan T. Schlager  
Clinton Schmeig  
Ronald J. Schumacher  
David C. Scrivner  
William Seitz  
Mortimer R. Shapiro  
John S. Shoffstall  
Robert B. Smith  
Robert O. Soper  
Howard E. Stine  
Kenneth P. Strohl  
Charles J. Uhl  
Edwin Undercuffer  
Richard Wallis  
John M. Webster  
William Wessner  
William Westerman  
Harry C. Wood  
Robert Worley

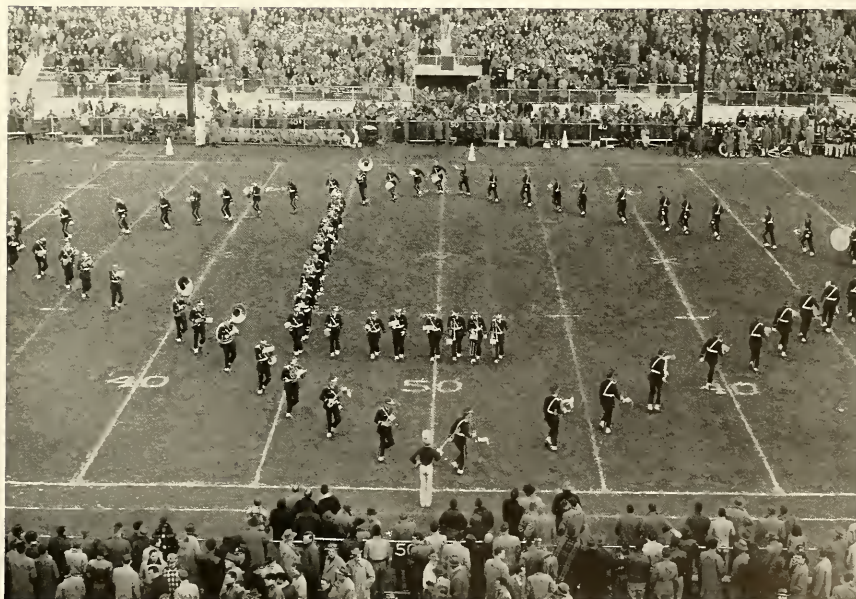

## Chapel Choir

CARL C. GINGRICH, JR., *President*

KENNETH A. HELLER, *Treasurer*

AUSTIN D. MURPHY, *Secretary*

PROF. GEORGE L. GANSZ, *Director*

Seven years ago, through the diligent efforts of Chaplain Bean, the Chapel Choir was formed. Today the choir has within its group approximately forty members.

The musical program of Packer Memorial Chapel is provided by the Chapel Choir under the direction of Professor George L. Gansz, the University Organist. Each Sunday the group can be heard leading the congregation in sacred song. During the holiday seasons, the Chapel Choir combines with the St. Luke's Hospital Nurse's Choir to form the University Chorale. Performances have included: "Stabat Mater" by Pergolesi, "The Ballad of Judas Iscariot" by Pervis, and excerpts from the "Crucifixion" by Stainer.

To add diversion and interest to the group's program, Professor Gansz has maintained an active social calendar. This includes numerous picnics, hayrides, dances and skating parties. The most satisfying experience of the year, however, is at Christmas, when the University Chorale goes carolling at the St. Luke's Hospital and in and around the city of Bethlehem.

*First Row: George L. Gansz, Dir.; Haney, Murphy, Burgin, T.; Austin, Ryerson, Ledder, Smith; Second Row: Cross, Margotta, Hogan, Dietrich, McKenzie, LeVan, Chamberlin, Cahill, Ritter, Mackes; Third Row: McMahon, Lester, Morgan, Graf, Frautz, Burgin, W. Weir, Shaal, Lundquist, Leyou; Fourth Row: Waltz, Allen, Schantz, Brown, Barry, Maguire.*





*First Row:* George L. Gansz, Miller, Feinberg, Strohl, Rowles, Clauson, Grandin, Cornish, Johnson, W. Burgin, Egner, Gaden, Fastiggi, Ginsburg, R. Smith, Kahlbaugh, Austin, Derrington, Falcone, Swartz; *Second Row:* Scrivner, Shelly, Brown, Graf, Moskowitz, Sneden, Vail, Van Hoesen, Leyoa, C. Randel, Kirkpatrick, Whalen, Bennett, J. Smith, Lyness, Weber, Cahill; *Oberly:* *Third Row:* McMahon, Baker, Ledder, Weigel, Worley, Throop, H. Weir, Wilson, Beekley, Waltz, Kehrig, Holloway, T. Burgin, Davis, Harte, Carrasquillo, Danforth, W. Kelly; *Fourth Row:* Heidenreich, Emhardt, Lundquist, Nellis, Ettinger, Aman, Hatfield, Hetterly, Barthold, Banks, Seltzer, Schantz, Priebe, Allen, Reichley, Sudholz, Wallis, Kuehner, Chapman.

Lehigh's versatile and ever-popular Glee Club again attained great heights this year under the leadership of Professor George L. Gansz.

After two months of intensive rehearsing, the Glee Club started its season in December with the traditional Christmas Vesper service in Packer Memorial Chapel. In reverent silence, the overflowing congregation listened to the beautiful Christmas Carols as they were sung by the one hundred and sixty voices of the combined choirs of Lehigh and Moravian College for Women. This program was broadcast over two local radio stations, and also taped for rebroadcast by The Voice of America.

In January, the Club made its annual trek to Centenary Junior College where they were cordially received. In the early part of February the songsters appeared in a Sunday Recital Series concert with the University Orchestra. Also in February, the Club invaded the South for a joint concert with the women of Sweet Briar College. To cement the cordial relationships between the two schools, Lehigh reciprocated by having the Sweet Briar choir at Bethlehem in a combined concert early in March. A few weeks later the warblers, in another major undertaking, presented a program with the Cedar Crest College choir at the Allentown school. The month of April was centered around the sixth annual Spring Music Festival held in Grace Hall.

The Glee Club closed its season in May with concerts at high schools and business clubs in the New Jersey and Pennsylvania area, ending another year of successful singing at Lehigh.

## Glee Club





*First Row: Robert Austin Boudreau, Diener, Prof. Ferdinand Beer, Mrs. F. Beer, Mrs. P. Nead, Stewart, Schelleng, Priebe; Second Row: Paterson, Anchin, Hindley, Booth, Balles, Drucker, Knox, Kinard, Smith, Messner; Third Row: Williams, Allardyce, Krizan, Peachey, Kremser, Shoffstall, Fyfe, Schumacher.*

## All-College Orchestra

## Cliff Clefs

*First Row: Swartz, G. Randel, Carrasquillo; Second Row: George L. Gansz, Donnecker, Kuehner, Madison, Seltzer, Kirkpatrick; Third Row: Rickert, Cornish, Reichley, Priebe, Allen, Moore, Stotz.*



In 1912 a group of Lehigh students from Allentown formed the Allentown-Lehigh Organization. It is from this organization that the present Alpha Lambda Omega social fraternity, formally chartered and recognized by the University, has evolved.

Membership in A L O is open to any man who can lay claim to being a "Town-man." Inasmuch as the membership of the fraternity is largely made up of residents of the immediate area it can lay claim to truly being Lehigh's local fraternity. At present there are 90 men in the group making us one of the larger active organizations in the Lehigh family.

The fraternity strives for full participation in campus activities with representatives in Arcadia, Brown & White, the Band, Mustard & Cheese and Varsity teams. A L O again ruled the roost in intramural football and has teams entered in other intramural sports.

Six A L O parties are held throughout the year along with a smoker and initiation banquet. Our own houseparty revels, Lafayette party, Christmas party, Spring party and farewell picnic are times never to be forgotten.

A L O is in a unique position in that it extends a welcome hand of friendship to many men who would not otherwise get to enjoy their measure of campus life.

Under the fine direction of its officers and faculty advisors, A L O and its recently organized Alumni organization will continue to uphold Lehigh's fine traditions. They are sure to be a group you will be hearing more about in the coming years.

# Alpha Lambda Omega

ROGER A. INGELESE, *President*

EDWARD DUSSINGER, *Vice-President*

JOHN SEEBALD, *Treasurer*

VICTOR M. FREY, *Recording Secretary*

LOUIS H. PETERS, *Corresponding Secretary*

SAMUEL MISSIMER, RICHARD STORROW,  
*Faculty Advisors*

*First Row:* Vadelund, Knauss, Hartman, Rentschler, Hunter, Fritzing, Held, Burns, Conti; *Second Row:* Schmeck, Capt. Harold A. Hendler, Peters, Frey, Ingelese, Dussinger, Shatt, Shankweiler; *Third Row:* Butz, Jandrasi, Evans, Zabavchuk, Berghold, Feidler, Retzler, Bergstresser, Shavnenek, Lange; *Fourth Row:* Wright, Armbruster, Ott, Giannelli, Swider, McBean, Keleman, Mitchell, Green, Hersh, Reichard, Goddard; *Fifth Row:* Mahoney, Silfies, McBean, Stinner, Clauser, Prutzanni, Reese, Doyle, Snyder, Stubner, Turnaver, Kropp, Van Horn, Seebald, Kamper.





# Spring Music Festival

WARREN W. STEVENS,  
*Coordinating Director*

WILLIAM J. DAVIS, *Business Manager*

DAVID A. LACKLAND,  
*Technical Director and Stage Manager*

DONALD E. RICKERT,  
*Student Manager of Music*

BYRON C. HAYES, ALBERT A. RIGHTS.

GEORGE L. GANZ, *Faculty Advisors*

Continuing in the tradition of the last five years, the 1953 Lehigh Music Festival proved itself to be as different as it was enjoyable. "Music from Earth" and "Music from Space" were presented to the Lehigh audience, complimented by lighting, color projection, original narrative and choreography.

The annual all-student production presented in Grace Hall on April 17th and 18th, utilized a student-constructed set 100 feet wide and 33 feet deep, including a 97 foot projection screen. Lighting for the '53 show required 90,000 watts, 20,000 more than ever before. Slides and motion pictures added background to the music, and five slide projectors constructed by the technical staff were used to view the images cast on the screen.

The Lehigh Glee Club and Concert Band formed the nucleus of the musical group, presenting "Music from Earth" in Part I. Songs of many lands were included with corresponding color projection. A section of popular music featured the talents of the Collegians, the Cliff Clefs, and several special dance groups.

"Music from Space", Part II of the show, was planned with Marc Blitzstein's "Airborne Symphony" as the central idea and also featured "Music Out of the Moon" by Harry Revel. The set, constructed as a highlight to Part II, depicted the futuristic idea of Space through the use of eccentric design. Raised platforms and ramps formed a turreted mountainside along the north wall of Grace Hall where the music groups were assembled.

*First Row:* Gilchrest, Kuser, Morgenstern, Albert A. Rights, Davis, Butler; *Second Row:* Benedict, MacCabe, Cron, Franz, Howell, Erving, Sapp, Brandes, Weygandt; *Third Row:* Fred Lackland, Dave Lackland, Daly, Blocker, Stevens, Underhill, Latshaw.





This year, as in the past, the Brown Key Society has been busy with its program of aiding visiting athletic teams, performing services for various University activities and serving as general host and guide for many functions connected with Lehigh.

The Society's membership has been proud to carry out a comprehensive program designed to further intercollegiate relations. Coaches, managers and members of visiting teams, whether they be of the football squad or the fencing team soon become acquainted with the friendly Brown Key member who is always present to give needed assistance. Spectators and visitors to University athletic and social programs also find the wearer of the Brown Key armband a welcome guide as well as a helpful host.

With an aim toward increasing common bonds with other colleges, Brown Key, together with Varsity "L", sponsored the new All Sports Trophy for Lafayette-Lehigh competition. Lehigh was the first recipient of the award which was given at the annual football game between the two rivals.

By fund-raising programs, such as ushering at athletic contests, selling balloons, and through membership dues, the Society has become financially firm. Brown Key hopes to some day in the future be in a position to promote student grants for deserving athletes, but for the present the members have found it an honor and a privilege to serve Lehigh.

## Brown Key Society

JOHN T. MORRISON, *President*

ROBERT T. SCHOEPLIN, *Vice-President*

CHARLES K. WALLACE, *Secretary-Treasurer*

DAVID M. DOCKHAM, *Faculty Advisor*

*First Row:* Schoepflin, John Morrison, Wallace; *Second Row:* Tooker, Snadecki, Dengler, Given, Benner, Jim Kingham, Rogers, Scheetz, Witzig, James Morrison; *Third Row:* Nick, Henderson, Cable, Haigh, Lemmon, Luce, Temple, Judd, Froden.



# Sailing Club

FRANK E. McCONNELL, *Commodore*

WARREN W. STEVENS, *Vice-Commodore*

KENNETH GILSON, *Treasurer*

THOMAS MAY, *Secretary*

ALEXANDER GARWOOD, *Rear Commodore*

The Sailing Club had a highly successful season this Fall, both in campus activities and in intercollegiate racing. A large turnout of new and old members and a great amount of interest shown by everyone allowed the club to send teams to all meets to which Lehigh was invited and to hold several social events.

For the first time in the history of the club, invitations were received to three of the major regattas of the season. The team placed third out of nine schools in the Nevins regatta, held at Kings Point, N. Y., seventh out of thirteen at the Timme-Angsten at Chicago and fourth out of seven at the Potomac Frostbite Regatta in Washington, D. C. At each regatta Lehigh crossed the finish line ahead of several major schools, such as Navy, Notre Dame and Maryland.

The freshman team also had a good season. At the Greater Philadelphia Area Championships, the team collected thirty-nine out of a possible forty points, nosing out such schools as Princeton and Penn. They then went on to second place in the Middle Atlantic Freshman Championship held at Fort Schuyler, N. Y.

The high interest shown by the members is reflected in the fact that arrangements have been made to keep the club's three Penguin class sailing dinghies at Split Rock Lodge in the Poconos, thus, affording better sailing and allowing home regattas to be held.







*First Row: Olson, Bacho, Arthur W. Brune, Hugh R. Gault, Robert T. Gallagher, Ward, Ziminski; Second Row: Renschler, Eben, Temps, Bolton, Jenkins, Gaines, Irving, Rudd, Tolnes; Third Row: Reed, Ziminski, Hatfield, Wehna, Bond, Rayfield, Erney, Goddard, Brandes, Keiler, Nichols.*

## Howard Eckfeldt Society

*First Row: Stubner, Leith, Armbruster, Engle, Preston Parr; Second Row: Singley, Ladew, deBlecourt, Moyer.*



## Town Council





As in the past, the Mustard and Cheese Club of Lehigh University has again this year done a great deal to promote and foster dramatic ideals on the University campus. The past season was, in fact, one of the fullest and most varied in the long, colorful history of the organization.

In the Fall of 1952, things got under way rapidly with a full-scale selling campaign for the Lehigh Film Society, an M&C organization founded to enjoy a series of Hollywood classics. The hard earned results of the campaign put us in the black to the extent that we were able to purchase a sky cyclorama for use in future productions.

## Mustard



RALPH L. TOWNE, *President*  
 THOMAS H. ASSON, *Vice-President*  
 AUSTIN D. MURPHY, *Secretary*  
 RICHARD W. CORNEY, *Treasurer*  
 DAVID P. FINGER, *Club Technician*  
 H. BARRETT DAVIS, *Director*  
 J. ALLEN BOWERS, *Technical Director*



At the same time, casting and planning were being carried out for the December production of Shaw's "Caesar and Cleopatra". The show, staged with imaginative effectiveness by Mr. Allen Bowers, our new technical director, was received enthusiastically by a large audience of campus and town theatre-goers.

Without allowing any dust to settle, the group next went into rehearsal for two plays to be given in March. Taxing his versatility to the utmost, Professor H. B. Davis undertook the direction of both shows concurrently. The first, "Murder in the Cathedral", by T. S. Eliot, was successfully staged twice on March 8th, while a farcical version of Sheridan's "The Rivals" took place March 20th and 21st.

The latter play was given in cooperation with Interfraternity Council's Greek Weekend, a fact which proved to be of mutual advantage to the success of both events. Now that the pattern has been established, it's to be hoped that the same idea will be continued in following years.

To wind up the season, a series of one-act plays are currently being planned for May. We have high hopes that these may be used competitively with other colleges in Pennsylvania, as well as being shown to the local public.

The year has been one of the most noteworthy in the history of Mustard and Cheese. The organization has continued its steady growth in popularity and achievement just as it will continue to do in years to come.

**& Cheese**







*First Row: Chaplain George M. Bean, Kearny, Guilda; Second Row: Korn, Fischer, Young, Gunn, Martin.*

## Interfaith Council

EDWARD R. KEARNY, *President*

ROBERT B. GUILDA, *Secretary-Treasurer*

CHAPLAIN GEORGE M. BEAN  
*Faculty Advisor*

The purpose of the Interfaith Council of Lehigh University is to promote understanding and harmony among the faiths. The Council's main function this year, as it has been for the past two years, was the presentation of the new Annual Conference on Religion, which was scheduled on the University Calendar for March 8-11.

The component groups of the Interfaith Council are the Christian Council, Hillel Society and the Newman Club. These three represent the major faiths at Lehigh and are represented in the Council by three members from each organization.

The introduction of an Annual Conference on Religion has helped to increase the religious awareness on the Lehigh University campus. This year Mustard and Cheese undertook to present two performances of "Murder in the Cathedral", which brought together members of all faiths to start the Conference. This was in addition to the well planned individual programs of the three member organizations.

Added burden fell on the Council this year, as it operated without the guidance of Chaplain Bean, who had helped our group immeasurably in the past two years.



The Christian Council of Lehigh University is composed of representatives of seven protestant religious organizations (Alpha Chi Epsilon, Canterbury Club, Chapel Choir, Lutheran Student Fellowship, Wesley Fellowship, and Westminster Fellowship) and ten committee chairmen (Cell Groups, Chapel, Conference on Religion, Discussions, Interfaith, Publicity, Social Service, Student Christian Movement, and Visitations), each of whom directs an area of voluntary Christian activity.

This year, as in previous years, the Christian Council was instrumental in organizing Lehigh's Third Annual Conference on Religion which was held on March 8-11. Opening with the presentation of "Murder in the Cathedral", the conference continued with noon discussions, afternoon seminars, personal interviews, and faculty meetings on the theme "The Meaning of Life in an Age of Crisis."

During the year, the Social Service Committee has engaged in a noteworthy program of supervised recreation for the boys and girls of Wiley House, the local Children's home, and has sent groups of volunteers to help with social service work in Philadelphia, Pa. Cell Groups have had a healthy expansion and several new groups are meeting regularly for prayer, discussions, and fellowship. The Chapel Committee, instituted to further attendance at Chapel and local church services, now includes a representative in every fraternity and dormitory. The Student Christian Movement Committee has actively represented Lehigh at various conferences.

## Christian Council

JAMES P. KRESSLER, *President*

ROBERT K. MEYER, *Vice-President*

GEORGE R. BARRY, *Treasurer*

WILLIAM S. HUNTER, *Secretary*

CHAPLAIN GEORGE M. BEAN,  
*Faculty Advisor*

*First Row:* Meyer, Kressler, Chaplain George M. Bean, Barry, Oelgeschlager, Hunter; *Second Row:* Searfoss, Wiltie, Engle, Ryerson, Donecker, Harman; *Third Row:* Rudd, Warnecke, Kremser, Lemmon, Ameling, Young, Gould.





*First Row: Stevens, John M. Haight, Johnson, Beckley, Collins, Murphey, Warnecke, Tannous; Second Row: Mrs. Hindley, Nuttall, Meiggs, Falzone, Biggs, Nelmes, Thompson, Van Scoyoc, Miner, Betge, Shurtleff, Robinson, Lee, Mentzer, Serfass, Smith; Third Row: Bubb, Kennedy, Potter, Wing, Kiefer, Leonard, Lawrence, Yeaton, McCormick, Rebhan, Krieger, Charlesworth, Arner, Hughes, Hindley, Van Winckel.*

## Lehigh Moravian Canterbury Club

## Newman Club

*First Row: Sapner, Piergrossi, Father Gighich, O.F.M., Guest Speaker, Gunn, Buttling, Mahoney, Harris; Second Row: Yankovich, Decunto, Boguski, Vaughn, Hynes, Lozano, Uhl; Third Row: Walsh, Briggs, Clear, Asson, Preis, Straat, Ziminski.*





The aim of the Westminster Fellowship, the Presbyterian Church member group of Lehigh's Christian Council, is to promote Christian companionship and worship through a varied program of spiritual, intellectual and social events. With over fifty members, the ranks of the co-ed group are at their highest point in history and the drive continues for new members.

Weekly Sunday evening supper meetings this year have featured panel discussions on timely topics, speakers from all walks of church life, informal gatherings and movies, including some of the top religious films of the day. The meetings are held in the First Presbyterian Church; however, the Fellowship has taken to the wide open spaces on more than one occasion for hikes, picnics, hayrides, skating parties and for the final meeting of the year, the annual retreat weekend in May.

A fitting climax for a year of good fellowship, the retreat is held in a nearby camp in the Pocono's and provides a weekend of fun, relaxation and spiritual refreshment. Visitation Sunday is another big day in the group's busy year. On this day, the members visit shut-ins of the church for a few minutes of cheerful conversation. To welcome incoming freshmen from Lehigh and Moravian Colleges for Men and Women, the group helps to serve a banquet given by the church session in September.

## Westminster Fellowship

WILLIAM A. HAASE, *President*  
MARTHA JEAN URE, *Vice-President*  
DANIEL R. HAKE, *Treasurer*  
KENNETH P. STROHL, *Secretary*  
MR. AND MRS. JOHN LEMING  
REV. DANIEL HIETT,  
*Advisors*

*First Row:* Young, Beck, Budd, Strohl, Ure, Haase, Hake, Rev. Dan Hiatt, Varady, Ladew;  
*Second Row:* Bryant, Clauss, Maginn, Byran, Donecker, Dickson, Luckfield, Weller, Oelgeschlager,  
Yeager, McMahon, Nelmes, Hardy, Eddy, Frantz, Webber, Morris, Nuttall, Eichelberger, Stout;  
*Third Row:* Lundquist, McMullan, Dietz, Bristol, Shields, de Mille, Mortland, Rayfield, Barry,  
Mann, De Blecourt, Miller, Graf, Siftar, Wiegand.





# Hillel Society

RICHARD A. FISCHER, *President*

LOUIS SAND, *Vice-President*

RONALD LIPSCHIE, *Treasurer*

ROBERT CHAIKEN, *Secretary*

RABBI WILLIAM FRANKEL, *Faculty Advisor*

Through the endeavors of the Hillel Society of Lehigh University the Jewish student is helped in the fields of religion, cultural activity, social life and a varied athletic program.

Following tradition, Hillel continues to have a wide scope of activities, with the main feature of the year encompassing the Conference on Religion. As an outgrowth of the Conference, Hillel has found among its members a desire for speakers on Judaism and other cultural subjects. These talks have now been coordinated into Hillel's program.

Each summer one or two outstanding Hillel members are sent to the National Leadership Training Institute, where problems on both a national and local level are discussed.

Since the number of Jewish students at Lehigh has risen in the past year, there have been many new and competent hands available for work in the Hillel's organization. With proper guidance, Hillel should continue on the upward path of better functional activity and greater constructive human effort in its fields of endeavor.

*First Row:* Brody, Fischer, Rabbi William Frankel, Van Passen, Unger. *Second Row:* Scheetman, Klein.





*First Row: Edgar K. Muhlhausen, Diercks, Huester, Meeh, Niederer, Flagg; Second Row: Cup-schalk, Strohl, Johnson, Havia, Ring, Poorman, Soper, Cassel, Wechsler, Smith, Davis, Lees; Third Row: Lienhardt, Le Dene, Hasson, Colyer, Worley, Schickedanz, Bausmith, Starr, Heuchert, Hurbner, Davis, Abbott; Fourth Row: Brodsky, Abel, Salter, Undercuffler, Hergenhan, Zeiter, Aspinwall, May, Selkregg, Anderson, Gilbert.*

Alpha Phi Omega, largest national service fraternity, completed in 1953 its eleventh year of service to Lehigh University and the Lehigh Valley. The fraternity was founded in 1925 at Lafayette College by a group of former Boy Scouts who recognized the desirability of carrying over into their campus life the ideals and principles which they adopted as Scouts in their boyhood days. There are now more than two hundred and sixty chapters throughout the United States.

Alpha Psi Chapter was founded at Lehigh University in 1936 by a handful of former Eagle Scouts. The group continued in existence for five years until 1941 when World War II made it necessary to disband the organization. The chapter was reactivated in 1947 and today has sixty-five active members.

The service projects of APO on the Lehigh campus are numerous. Freshmen week activities are planned and conducted by the chapter in conjunction with Cyanide. Ushering at Student Concert Lectures and the Spring Musical Festival has become traditional. Besides the above projects, the chapter manages the following activities: Fall and Spring book sale, parking cars at football games, Lehigh University blood bank, balloting and vote counting of student elections, and the annual Scout Visitation Day. On November 15th more than 1,000 scouts and scoutmasters from councils within a fifty mile radius came to tour the campus.

## Alpha Phi Omega

PETER K. HUESTER, *President*

GEORGE HOPKINS, JR., *Vice-President*

JOHN C. DIERCKS, *Treasurer*

ERWIN G. MEEH, *Recording Secretary*

PAUL NIEDERER, *Corresponding Secretary*

ROBERT FAGG, *Historian*

EDGAR K. MULHAUSEN, *Faculty Advisor*



# Political Science Assembly

WILLIAM P. THOMPSON, *President*

MICHAEL P. ARRA, *Vice-President*

PETER HOYT, *Treasurer*

JAMES CASHEN, *Secretary*

RICHARD W. TAYLOR, *Faculty Advisor*

Throughout the year the Political Science Assembly conducts many activities which not only provide an outlet for students interested in governmental affairs, but are also of service to the Lehigh campus.

Debates, radio broadcasts, and other methods of enlightening the Lehigh student body are used by this group to bring national governmental problems and affairs to the campus. During the past year the Political Science Assembly conducted a presidential poll to determine whom the Lehigh family favored as its choice in the election. Ike won by an overwhelming majority on the Lehigh ballot. Furthermore, the Political Science Assembly favored this choice as its own in its annual convention, which this past year was a model nomination convention.

In addition, P.S.A. members have a busy calendar of district, regional, and executive meetings at which they meet with leaders from other campuses to consider points of common interest to determine policies and plans for the state-wide Intercollegiate Conference on Government of which the Political Science Assembly is the local chapter.

Rafferty, Franz, Cashen, Thompson, Hoyt, Castor, White.



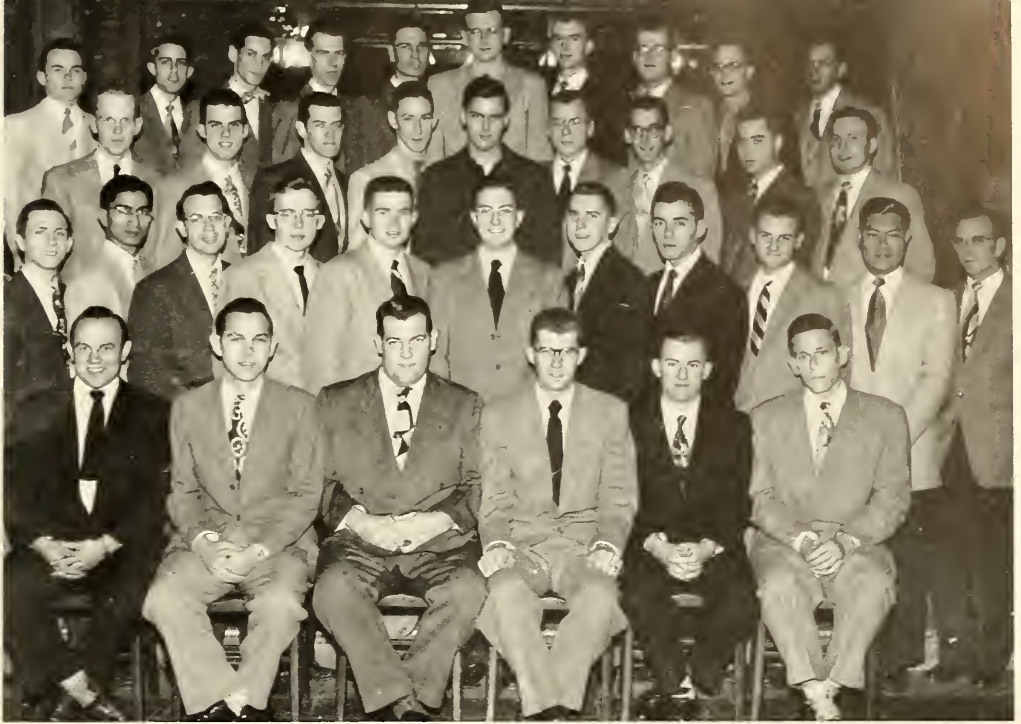

*First Row:* Jennes, Lynn, Maloney, Yeager, Heller, Lanterbach; *Second Row:* Bloss, Ram, Hopkins, Fisher, Whyland, Bressington, Armstrong, Uslin, Johnson, Maung, Althouse; *Third Row:* Bausmith, Michal, Hohn, Minnich, Edson, Budurka, Clarke, Robinson, Bradley; *Fourth Row:* Somers, Starr, Morrison, Pullen, Kremitsky, Zeiter, Butts, Yatsko, Schissler, Peterman.

Founded October 12, 1902 by President Emeritus Charles F. Scott, the Lehigh Student Branch of the American Institute of Electrical Engineers celebrated its fiftieth anniversary this Fall. A suitable birthday party feted the occasion which was enhanced by the presence of Dr. J. L. Beaver, who was also present when the association was formed. The Lehigh branch, the first of 127 branches in American colleges and universities, is comprised of undergraduate students of electrical engineering.

The purposes of the organization are to achieve a closer relationship between students of this curriculum and the faculty and to present opportunities for the student to gain an intimate knowledge of his field. In this endeavor the society brings to the members outstanding men from industry to inform the group of the opportunities, problems, needs and achievements of the electrical industry.

Frequently there are slides and feature films on various phases of the industry. During the meetings this year representatives of Bell Telephone Laboratories, Allis-Chalmers, Philco Corporation, Pennsylvania Water and Power Commission, and General Electric spoke to the organization. In addition the program featured a special demonstration and lecture on *Safety Measures* by representatives of the Pennsylvania Power and Light Company.

## A. I. E. E.

WILLIAM J. MALONEY, *President*

LEROY YEAGER, *Vice-President*

KENNETH HELLER, *Treasurer*

ALEXANDER LYNN—RAY LAUTERBACH,  
*Secretaries*

HOWARD T. MACFARLAND, *Faculty Advisor*





*First Row:* Scott, Dengler, Willson; *Second Row:* Schubert, Watson, Hevia, Reller, Brown, Berry, Anderson, Boguski, Wood, Clark, Bellows, Reynal, Haines; *Third Row:* King, Juba, Curlee, Gilson, Alter, Butterwech, Timm, Campnell, Abel, Briggs, Snyder, Lundquist, Ringgold, Goely; *Fourth Row:* Pincus, Ridolphi, Kovalski, Umanetz, Maguire, Aspinwall, Coppersmith, Volekman, Torgersen, Taylor, Stegun, Cable, Bell, Barcan, Lioster.

## A. I. I. E.

WILLIAM C. DENGLER, *President*

N. MARK WILLSON, *Vice-President*

ROBERT W. DEGEN, *Treasurer*

WILLIAM E. BERRY, *Secretary*

ARTHUR F. GOULD, *Faculty Advisor*

Since its first meeting more than three and one-half years ago the Student Chapter of the American Institute of Industrial Engineers has advanced and grown steadily. The purposes which the Lehigh Student Branch strives to achieve are to give the undergraduate an opportunity to develop a closer association with the field which he has chosen for his career, and to attain a closer relationship with his fellow students and his faculty.

In order to accomplish these purposes there have been many fine speeches at our meetings throughout the year. The speeches were presented by faculty members from our Industrial Engineering Department at Lehigh, and by men from industries such as Armstrong Cork, General Electric, and Warren Foundry and Pipe Corp.

The society has two publications which are enjoyed by the members each month. Of these two informative magazines, the *A. I. I. E. Newsletter* helps to unite the various chapters and keeps the members well informed of decisions and activities of our chapters, as well as those of the National Headquarters. The other publication, *The Journal of Industrial Engineering*, contains many interesting articles on industrial engineering projects, theories and equipment of today.

The Chapter's social program, consisting of smokers and informal get-togethers, is highlighted each year by a banquet in November and a spring picnic held in conjunction with the A. S. M. E. at a local park.

The present student physics club at Lehigh traces its existence to 1948, when a group of interested physics students undertook a reorganization of the society, using other campus course societies for its model. The society flourished as a purely local organization until January, 1951 when, after several months of petitioning, associate membership was granted in the American Institute of Physics. The society took pride in being among the first of college physics clubs to be allowed such a privilege.

This Fall, as the society entered into the third year of its affiliation with A.I.P., a broad program of future activities was outlined; and aside from various field trips to places such as Philco and Brookhaven Laboratories, it was planned to invite a wide variety of speakers, with topics ranging from experimental aspects of physics to the more philosophical consideration of science. Dr. Curtis' talk on strain waves in matter illustrates the former, while the latter aspect was represented by Dr. Grunbaum's talk on the philosophy of natural science. Other highlights during the year were the combined meeting with Sigma Xi, and a second combined meeting with Pi Mu Epsilon and the Blake Society.

A well-rounded year was completed with the election of officers for 1953, and the annual Spring picnic at the reservoir.

## A. I. P.

BERNELL ARGYLE, *President*  
WILLIAM SPENCER, *Vice-President*  
JOSEPH E. GEUSIC, *Treasurer*  
DONALD W. OPLINGER, *Secretary*  
FRANK E. MEYERS, *Faculty Advisor*

*First Row: Geusic, Spencer, Argyle, Oplinger, Haines; Second Row: Loeffler, Ladew, Dollota, Kinkaid, Telfer, Klabunde, Rodberg, Sibner, Ayres, Patterson.*







*First Row: Dr. Richard M. Davis, McAdam, Hancock, Sloan, Wagenseil, Professor Roy B. Cowin;  
Second Row: Morrison, Wasilchak, Jones, Fisher, Sanford, Dean. Carl Allen, Dr. Elmer Bratt.*

## Alpha Kappa Psi

CHARLES A. WAGENSEIL, *President*  
 DAVID S. MCADAM, *Vice-President*  
 JAMES HANCOCK, *Treasurer*  
 GURNEY P. SLOAN, JR., *Secretary*  
 DR. ELMER BRATT, *Faculty Advisor*

Alpha Kappa Psi, the first national professional business fraternity, was founded in 1904, and the chapter at Lehigh was installed in 1924. Today the fraternity has over seventy-five undergraduate chapters and twenty-six graduate chapters in major cities from coast to coast. The membership of Alpha Kappa Psi consists of over 28,000 professionally trained members and approximately 700 faculty members on the staffs of colleges and universities.

The national organization is quite active and performs many valuable services for the members. Currently it maintains a placement bureau to assist graduating seniors and alumni members to make desirable business contacts. A directory with photographs and qualifications of members is sent to over 2000 leading business firms throughout the United States. The fraternity also has several scholarships plus a Student Loan Fund which makes loans to undergraduate and graduate members for completion of degree requirements.

Locally, the chapter's main activity is the sponsorship of varied professional programs. During the year, the members are given the opportunity of hearing outstanding speakers from the business world, and are shown many informative movies about various phases of business activity. Inspection trips are another interesting phase of our program: Hess Brothers, Bethlehem Steel, Merrill, Lynch, Pierce, Fenner & Beane, and the New York Stock Exchange are only several of the places that have been visited. Banquets, beer parties and picnics give Alpha Kappa Psi a well rounded yearly program.

The Civil Engineering Society was organized in 1873 and is the oldest organization of its kind on the campus. It was reorganized in 1922 and became affiliated with the American Society of Civil Engineers as a student chapter. Since then, the chapter has worked very closely with Lehigh Valley Section, A.S.C.E.

The chapter serves the student in many ways. First, it provides opportunities for students to become better acquainted with recent developments in the various fields of civil engineering. Second, students are afforded opportunities to meet and talk with professional engineers. Third, they can learn more about the types of work which engineers of different companies do. Fourth, it enables the students from all classes to become better acquainted with their instructors and fellow students.

The chapter holds a meeting each month at which an outstanding engineer gives an illustrated lecture on some engineering project. Inspection trips are sponsored by the society, and movies are obtained on many major projects. The lectures throughout the year included a discussion of a project in each of the following fields of civil engineering: sanitation, highways, steel erection, reinforced concrete construction, sales, and water supply. A Christmas Banquet was held this year at which the seniors put on a program for the entertainment of faculty, students, and alumni. The chapter also sponsored a picnic in the Spring.

## A. S. C. E.

ROGER G. SLUTTER, *President*

RICHARD A. WALBRECKER, *Vice-President*

ROBERT E. MORAN, *Treasurer*

ROBERT M. PETERSEN, *Secretary*

PROFESSOR ROGER E. KOLM,  
*Faculty Advisor*

*First Row:* Prof. Howard J. McCrodden, Prof. John O. Liebig, Prof. Raymond H. Snyder, Petersen, Slutter, Walbrecker, Moran, Mostert, McNabb, Prof. Howard S. Strausser, Prof. William B. Clement, Prof. Edgar K. Muhlausen, Prof. Roger E. Kolm; *Second Row:* Napoliello, Ostrander, Hultman, Standiford, L. Garcia, Newman, Gorham, Fasolino, Seip, Becker, Taylor, Laub; *Third Row:* Harman, Tyler, Mohr, Butting, Ohholt, Rowles, Moyer, T. Bell, Gavlick, M. Garcia, Stemler, Westerman, Jones; *Fourth Row:* Wessner, Slaff, Madison, Stevens, Link, Field, Delancey, May, Lauber, Pfenninger, Inglis, Babcock, G. Bell.





# A. S. M. E.

ROBERT R. CUTLER, *President*

JOHN C. DIERCKS, *Vice-President*

JOHN F. BARTEAU, JR., *Treasurer*

PAUL NIEDERER, *Secretary*

THOMAS S. EICHELBERGER, *Faculty Advisor*

In 1911 the Lehigh Student Branch of the A.S.M.E. was founded to broaden the student's knowledge of the practical side of mechanical engineering and to acquaint the student with engineers in active practice.

The current year was started with an active and concerted membership drive which proved to be extremely successful. In order to continue at our increased rate of activity and to satisfy the objectives of the Student Branch, prominent engineers gave illustrated lectures on topics of technical interest at each of our monthly meetings. These lectures were selected to cover all the various phases of mechanical engineering including machine design, air conditioning, and heat power. Also, through these meetings, an opportunity was provided for the student to become better acquainted with the members of the faculty and with fellow students.

In line with our social activities, the annual Lehigh-Lafayette Smoker, sponsored by the Anthracite-Lehigh Valley Section of the A.S.M.E., was held during the Fall semester. In the Spring the picnic was held complete with softball games, volleyball games, and other varied activities.

As the year drew to a close, representatives were sent to the annual Regional Student Conference at Princeton University. The program of activities included banquets, tours, and social events, and the highlight was the presentation, in competition, of papers on subjects in the field of mechanical engineering by the student delegates.

*First Row:* Goldsmith, Thomas S. Eichelberger, Snyder, Cutler, Diercks, Goddard, Hunter, Niederer; *Second Row:* Stauffer, Harnes, Smith, Ackerman, Hendrix, Ingles, Farrer, Davis, Skitt, Parsons, Boyer, Billetter, Barba, Jandras; *Third Row:* Wall, Greising, Simpson, Conrad, Albert, Stubner, Niemitz, Billings, Shearer, Silfies, Bryers, Lebo, Schmehl, Hijek; *Fourth Row:* Stine, Grunert, Stern, Dinger, Wild, Kowalski, Niemann, Schlecht.





*First Row:* Sailor, Albers, Meeh, K. Smith, Colclough, Richard N. Rhoda, Reuwer, Stuhr, Huester; *Second Row:* Schmeck, Bell, Walton, Moll, Wiltzie, Mouwen, F. Smith, D. Fetterman, Pasquali; *Third Row:* R. Fetterman, Ogorzalek, Grunebaum, Middlekauff, Marsh, Reitz, Gill, Lee, Thompson, Flory, L. Klein, Wright; *Fourth Row:* LeDene, J. Smith, Sander, Mack, Stiehler, Posillico, Keleman, Carlson, Bevins, Randel, Pinkey, Shapiro, Armbruster.

The Student Chemical Society is the oldest student society on the campus, founded November 7, 1871. Under the present program, this society integrates the functions of the two professional societies, serves to interest especially the freshman and sophomore classes in Chemistry and Chemical Engineering, and operates the social program of the departmental societies.

The Student Chapter, American Institute of Chemical Engineers was established at Lehigh on December 4, 1949, to provide for the professional development of the students in chemical engineering. The emphasis in the year's program was on the various fields of endeavor open to graduate chemical engineers.

The Chapter of Student Affiliates, American Chemical Society, was chartered on February 25, 1949, in order to aid undergraduate students in Chemistry in gaining some insight into the professional side of their chosen careers.

## Chemical Societies

### STUDENT CHEMICAL SOCIETY

KENNETH N. SMITH, *President*  
 ROBERT E. ALBERS, *Vice-President*  
 RICHARD N. RHODA, *Faculty Advisor*

### A.I.Ch.E.

ERWIN G. MEEH, JR., *President*  
 ROBERT A. SAILOR, *Vice-President*  
 PETER K. HUESTER, *Secretary*  
 EDWARD P. STUHR, *Treasurer*  
 CHARLES W. SIMMONS, *Faculty Advisor*

### STUDENT AFFILIATES, A.C.S.

WILLIAM G. COLCLOUGH, *President*  
 JOSEPH F. REUWER, *Vice-President*  
 GEORGE M. MUHA, *Secretary*  
 RICHARD B. MARCERISON, *Treasurer*  
 RICHARD N. RHODA, *Faculty Advisor*





*First Row:* Nolte, Begley, Brandt, O'Ravitz, McKee; *Second Row:* Sanford, Abbott, Krauss, Venseret, Schnell, Leibinger, Spatz, Reynolds, Lanphear, Gardner, Strategos, Herbener, Fetzer, Leimback; *Third Row:* Brown, Clauser, Chick, Grant, Collins, Dorney, Potts, Sublett, Cohen, Taylor, Weigel, Crabtree, King.

## Metallurgy Society

HELMUT H. BRANDT, *President*

RICHARD T. BEGLEY, *Vice-President*

WAYNE R. MCKEE, *Treasurer*

JOHN R. O'RAVITZ, *Secretary*

DR. ROBERT D. STOUT, *Faculty Advisor*

The Metallurgy Society is an organization composed of students majoring in the field of metallurgical engineering. The monthly meetings of the Society serve as a source of gathering information regarding developments in, and related to, the metallurgical field. The meetings also give the members of various classes an opportunity to meet and exchange views on subjects of common interest.

This year the Society invited members of the arts and business faculties to speak on subjects of a non-technical nature, in order that the members may be better informed as to the role that they, as engineers, play in society. Also, technical men in various fields of endeavor were invited to talk, so that the student could supplement his textbook education and at the same time, get a better outlook on the opportunities in the various aspects of industry.

Several social functions were held in addition to the regular monthly meetings. In December, the Society held its annual Christmas banquet, while in May the faculty joined the students for the annual picnic.



*First Row:* Bradford B. Owen, Robert W. Hall, Armstrong, Leith, Littner, Snyder, Hope T. M. Ritter, Stanley J. Thomas; *Second Row:* Blank, Haltzman, Armstrong, Haney, Beach, Pearce, Quigley, LeVan, Prosser, Conti, Crislip; *Third Row:* Mann, Sponzilli, Vartanian, Spencer, Boruchow, Puschett, Eisenberg, O'Connor, Frankenfield, Kreitz, Nevins.

The Robert W. Hall Pre-Medical Society was founded in 1922 in honor of the first head of the Biology Department, Robert W. Hall. The aim of the Society is to further interest in pre-medical and medical education and the field of biology in general.

Toward the attainment of this aim, a great variety of speakers is secured from local hospitals, medical school faculties, and the ranks of practicing physicians. Movies are shown from time to time on subjects of interest to the group. Current information on medical school admissions and catalogs from many institutions are made available to the members.

In addition to these activities, the Society takes field trips to local hospitals and mental institutions. Joint meetings are often held with Alpha Epsilon Delta. Moreover, the R. W. Hall Society joins with several other similar organizations in the Lehigh Valley for an annual pre-medical banquet.

## Robert W. Hall Pre-Medical Society

ROBERT H. LITNER, *President*

DAVID E. LEITH, *Vice-President*

DONALD ARMSTRONG, *Treasurer*

ROBERT L. SNYDER, *Secretary*

HOPE T. M. RITTER, *Faculty Advisor*



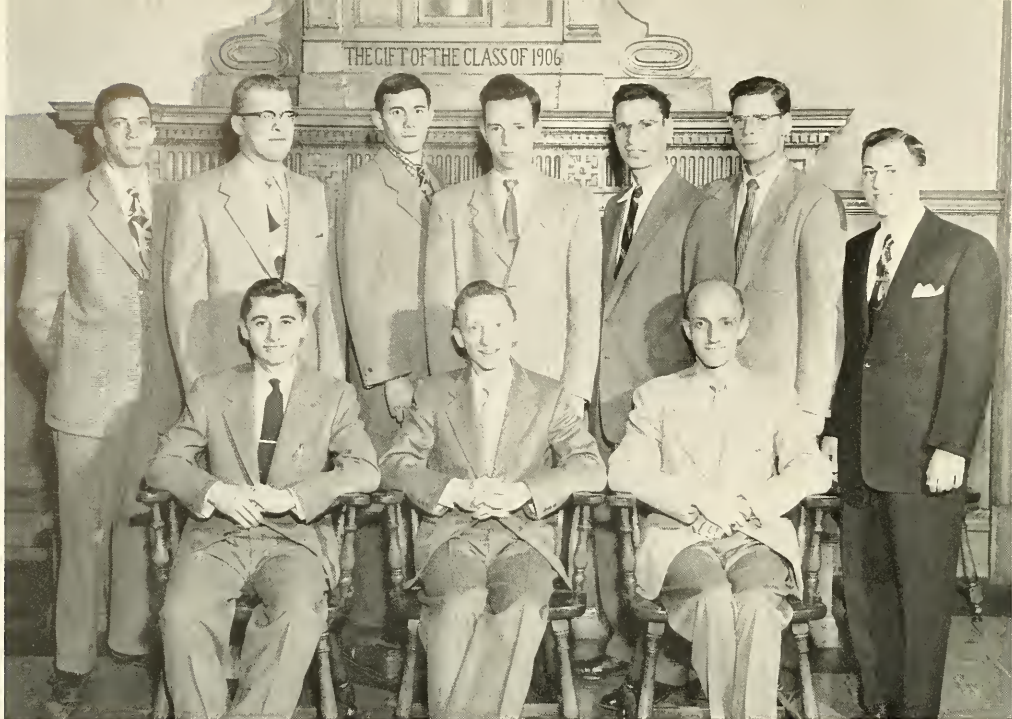

*First Row:* Magmarics, Dubosky, Glick; *Second Row:* Peterman, Yantsko, Nuss, Phillips, Krenitsky, Perry, Heller.

## Institute of Radio Engineers

*First Row:* Morgan, Hess, Hull, Arnesen, Miller, Ferguson, Schadt; *Second Row:* Kingham, Scheetz, Bell, Clark, Williams, Miles, Keim, Hollenback, Semilof, Beggs, Witzig; *Third Row:* Rogers, Maurer, Stanford, Doushkess, Hansel, Tauck, Schubert, Lemmon, Torgeson; *Fourth Row:* Carlisle, Henderson, Goldenberg, Royster, Jirsa, Slaff, Comly.

## Varsity "L" Club



The Lehigh University Cosmopolitan Club has been instituted for the expressed purpose of "... uniting socially and intellectually, upon grounds of mutual understanding and appreciation, students and faculty of all nationalities represented at Lehigh University: to promote friendly relations and a right standard of order, toleration, and justice among them; and to promote fellowship and good-will among nations, based upon our common humanity".

Because of its diversified membership, the Cosmopolitan Club engages in many varied activities. Dinner meetings, held at Lamberton Hall, provide ample opportunity for informal discussions of timely topics, presented by faculty members, students and guest speakers. These talks are often illustrated by moving pictures.

In the field of social activities, the Cosmopolitan Club holds many social gatherings at various fraternity houses: these parties, which are very popular with the members of the club, are open to all members of the Lehigh family and are enhanced by the presence of the foreign students from the neighboring colleges for women.

The individual members of the Cosmopolitan Club are often asked to speak at the meetings of various civic groups and societies in Bethlehem and vicinity. The topics of these talks center on the various aspects of life in the countries represented in the club.

## Cosmopolitan Club

HANS DE BLECOURT, *President*

DANIEL J. COLLINS, *Vice-President*

TED A. DOLOTTA, *Treasurer*

CHONG K. OON, *Secretary*

PROFESSOR RAFAEL A. SOTO,  
*Faculty Advisor*

*First Row: Frances Austin, Dolotta, de Blecourt, Collins, Oon, Mrs. Rafael A. Soto; Second Row: Prof. Rafael A. Soto, Napoles, Atallah, Ram, Erde, Lyse, Mostert, Inouye, Dr. Charles A. Seidle; Third Row: Maung, Buenaventura, Colleville, Verschuren, Haaijer, Peterman, Allen, de Cunto.*

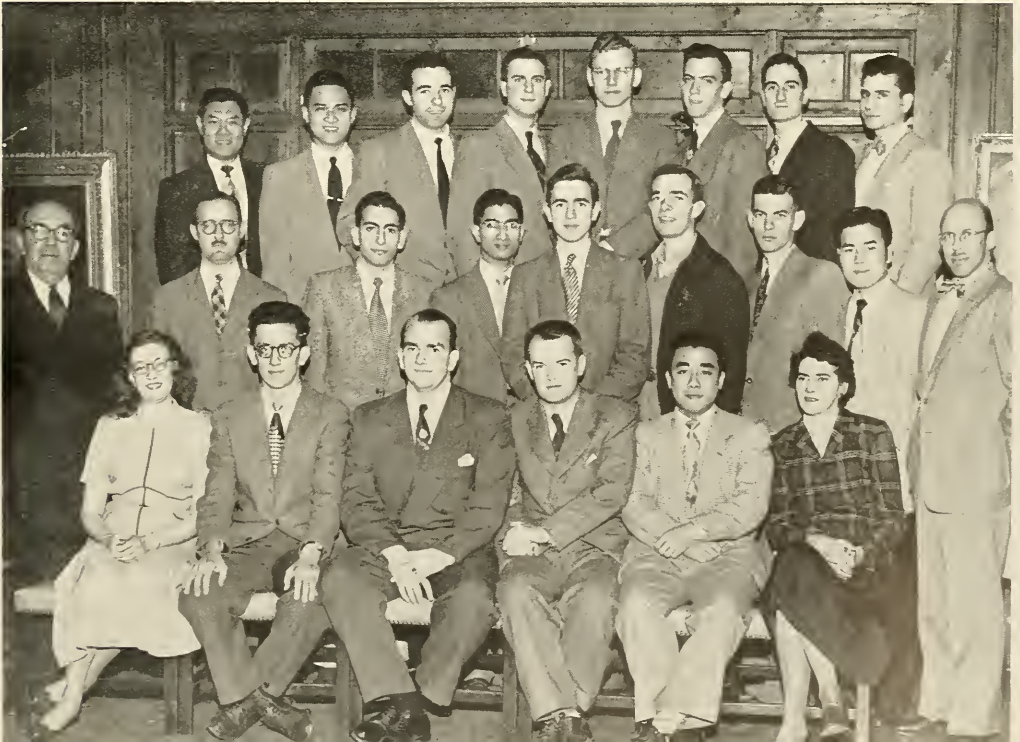



## Dames Club

The Dames Club of Lehigh University was organized in February 1946 to provide social advantages for the wives of undergraduate and graduate students. The original group consisted of 187 members. The first president was ably assisted by a faculty advisor and committee heads representing program and entertainment, refreshments, publicity and membership.

Meetings are held the first and third Mondays of each month with an additional director's meeting once a month. Elections are held yearly.

This year's meeting opened with a tea to welcome newcomers. A variety of programs followed, including a cosmetic demonstration and a fashion show by Hess Brothers Department Store, a political science talk, on the eve before election, by Dr. Rosco J. Tresolini, a flower arrangement demonstration, a card party and a talk on handicapped children by Miss Major of the Stevens School in Allentown. The children of members were entertained at a Christmas party and husbands and Dames enjoyed a barn dance.

MRS. LEE GODDARD, *President*  
 MRS. PEGGY CARRINGTON, *Vice-President*  
 MRS. HELEN MALONEY, *Treasurer*  
 MRS. GLADYS NUSS, *Secretary*  
 MRS. JAMES V. D. EPPES, *Faculty Advisor*

*First Row:* Nuss, Fedeles, Goddard, Maloney, Bloch; *Second Row:* Vartanian, Jennes, Billings, Rowles, Fraioli, Magyarics; *Third Row:* Leibinger, Koppes, Rehner, Brower, Riley.



*First Row:* Berdick, Bartush, Carrington, Eppes; *Second Row:* Jenkins, Clanser, Thompson, Gavlick, Newlin; *Third Row:* Pullen, Coradi, Graham, Irvine, Schott.



The Lehigh University Flying Club is composed of a group of students at the University whose common interest is aviation. The main objective of the club is to provide flying facilities which are within the financial means of the students.

The club holds meetings monthly in their own room in Drown Hall. At the meetings a program is presented usually consisting of a speaker or films on aviation. The membership is not restricted in any way and there is no initiation fee. The present enrollment numbers about forty men, which includes twenty student pilots and five licensed pilots.

The flying activities are held at the Beth-Easton Airport on Route 22. At present the club does not own its own plane, but has a contract with the airport operator. Rates of about two-thirds of those obtainable elsewhere are thus assured. Instruction is available at the airport and after seventeen hours of instruction and eighteen hours of solo flying, a student may get a private pilot's license. A beginner solos within the first ten hours of instruction. An Aeronca Champion is used as the trainer and is an excellent and easy to handle airplane for the beginner.

Since 1948 the club has suffered from the decline in aviation enthusiasm which is of a nationwide scope. However, the club now hopes to buy its own airplane, and if the plan materializes even lower flying rates will be available. Flying could then be within the financial reach of most students and the enthusiasm in aviation would again increase.

## Flying Club

CHARLES SHAKESPEARE, *President*

AUSTIN MURPHY, *Treasurer*

EDWIN ARNOLD, *Secretary*

CAPTAIN HAROLD L. NAYLOR,  
*Faculty Advisor*

*First Row:* Capt. Naylor, Shakespeare, Arnold, Murphy; *Second Row:* Benjamin, Neff, Joeger, Holden, Fiedler, Bede; *Third Row:* Previty, Wiedenmeier, Smith, Mihlon, Kelton.









**SPORTS**





First Row: Leith, Mgr., Kuhlman, Butz, Yurek, Walton. Second Row: Leidheiser, Rogers, Endriss, Borofski, Gigon, Hodder, Fedeles. Third Row: Coach Caraway, Schepps, Mgr., Gunn, Jirsa, Meyers, Jensen, Adler, Robinson, Snyder, Mgr.

## Baseball

LEHIGH	SUMMARY	OPPONENT
5	QUANTICO MARINES	16
5	QUANTICO MARINES	6
8	HAMPDEN SYDNEY	12
1	FORT LEE	11
6	RICHMOND	8
4	LOYOLA	1
16	COLGATE	4
2	WAGNER	7
9	SWARTHMORE	6
3	STEVENS	0
15	F & M	4
1	ARMY	2
9	GETTYSBURG	5
7	DELAWARE	4
10	MUHLENBERG	0
5	LAFAYETTE	4
4	NAVY	10
0	RUTGERS	2
1	MUHLENBERG	5
5	DREXEL	4
5	URSINUS	9
5	LAFAYETTE	3
0	LAFAYETTE	1

While most Lehigh students were relaxing and enjoying their spring vacations, Coach Eb Caraway and his 1952 crew of diamonders headed South to open their baseball season. It will be a while, however, before the Engineers start believing in the famous "Southern Hospitality" as they were handed five losses during the six-game swing through Maryland and Virginia.

Pre-season predictions of strong pitching, dependable catching, but questionable fielding and hitting became an actuality during the season and the southern excursion was quick to bring out these tendencies. Memories of losses to the Quantico Marines (2), Hampden-Sydney, Fort Lee, and Richmond were partially eclipsed by the tour's final contest which the Engineers won largely through the four-hit pitching of Ron Jirsa. On the trip, 29 of the opponents' total of 54 runs were unearned showing how costly Lehigh's errors in the field proved at that early date.

#### VARSITY LETTERMEN

ROBERT L. BOROSKI  
ROBERT H. ENDRISS  
PAUL E. FEDELES  
RICHARD M. GIGON  
THOMAS GUNN  
RONALD JIRSA  
EDWARD S. LEIDHEISER  
HENRY F. KUHLMAN  
JOSEPH W. MOYER  
EUGENE A. NORTON  
CHARLES P. ROGERS  
ROBERT W. WALTON  
FRANK J. YUREK  
JOHN P. ARNESEN, Mgr.  
ELIHU M. SCHEPPS, Mgr.



*Coach Caraway and Captain Borofski—Confab*





*Paul Fedeles  
Catcher*



*It's a three-bagger!*

Caraway's squad opened its regular season by drubbing Colgate unmercifully, 16-4. Darkness prevented the slaughter from being worse. Jirsa not only pitched six hit ball, but also banged out a 400-foot triple to aid his cause. Wagner dimmed Lehigh's hopes quickly though as they dropped the Engineers 7-2, although they were out-hit by the Packers.

The next three games saw some of the most amazing pitching by Engineer hurlers that has ever been chucked in Brown and White history. Frank Yurek in popping off Swarthmore, 9-6, whiffed 20 enemy batters for a new Lehigh mark in that de-



*Dick Gigon  
Short Stop*



*Bob "Dutch" "Rube" Walton  
Third Base*



*Lee Butz  
Pitcher*

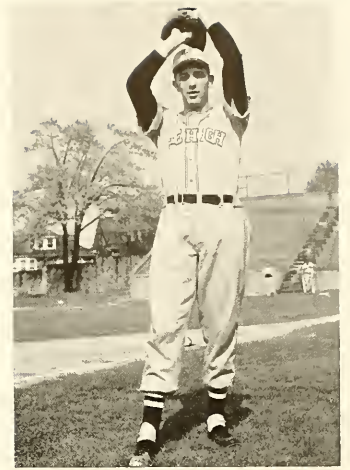

*Ron Jirsa  
Pitcher*

partment. Next, Jirsa caught fire against Stevens and turned in a three hitter, but more amazing were his 16 strikeouts in the same game. This game saw Lehigh win 3-0 in a game unusual in the fact that there were only a total of 6 hits and 6 walks hung up by the teams.

Not to be out-done by his mound buddies, Ed Leidheiser came back while pitching the Franklin and Marshall game to fan 18 opponent sluggers and to go for five himself at the plate to rack the 15-4 win. Tom Gunn's three hits in the Army encounter weren't enough to stop the Cadets from squeezing the winning



*Tom Gunn  
Center Field*

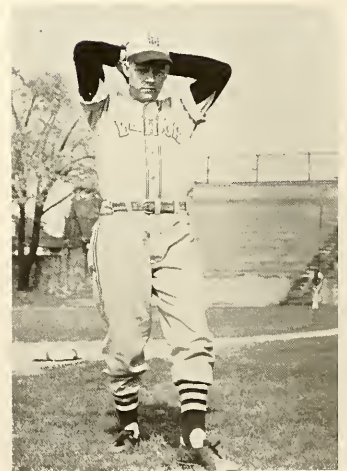

*Bill Jensen  
Pitcher*





*Chuck Rogers  
Catcher*



*STr-r-r-ike! Tommy Gunn takes a healthy cut.*

run across in the ninth inning and spoiling Jirsa's two hit performance on the mound.

In a rare display of Lehigh hitting power, the Caraway troopers shoved aside Gettysburg, Delaware, Muhlenberg, and Lafayette before defeating themselves in the Navy game on five boots after holding an early lead. With two runs in the very first inning Rutgers marched off with the next game. 2-0, and Muhlenberg followed with a 5-1 win.

Captain Bob Boroski provided the margin of victory in the Drexel tussle by stealing home in the final stanza. Lehigh, how-

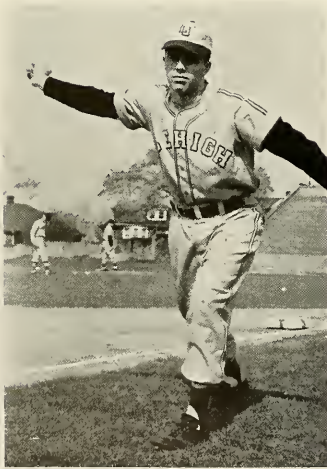

*Bob Meyers  
Pitcher*

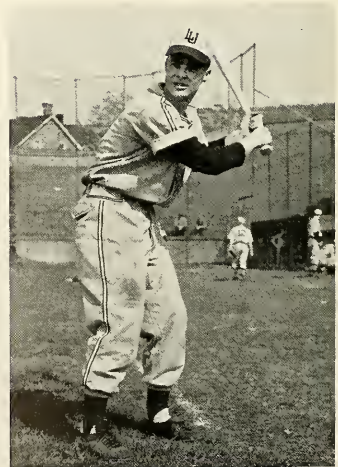

*Hank Kuhlman  
First Base*

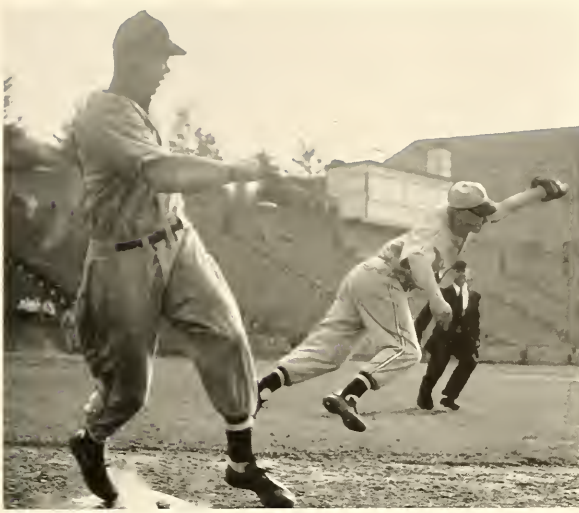

*Norton hits the sack.*



*Eugene "Binky" Norton  
Second Base*

ever, lost to Ursinus in the rain, 9-5, and as part of commencement weekend festivities the Packers split a doubleheader with Lafayette to close the campaign. They won behind Jirsa in the first and dropped the finale, although Yurek allowed the Leopards only one safe blow.

Ron Jirsa, with a 7-1 hurling record led the team to its 11 won, 12 lost record. He struck out 85 batters and had the lowest earned run average of any Lehigh chucker, 2.39. Dick Gigon led his mates at the plate with a cool .337 batting average, while Captain Boroski paced the team in the RBI department.

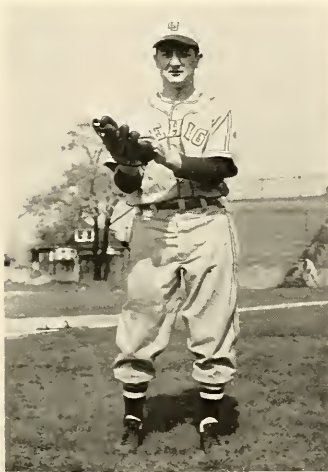

*Bob Endriss  
Outfield*



*Bobbie Boroski  
Outfield*





Buhner, Handwerk. Lasto, Sperry, Roxby, Mgr.

## Golf

### VARSITY LETTERMEN

THOMAS A. CROMPTON  
 RUSSELL F. HANDWERK  
 ROBERT C. KIESLING  
 JOSEPH W. KRYLA  
 RICHARD H. SPERRY  
 WILLIAM C. ROXBY, JR., Mgr.

For the third straight campaign, the golf team, this time the 1952 edition, missed a perfect season by the slimmest of margins—one loss. Nevertheless, the squad, led by Captain Bob Kiesling and coached by Bill Leckonby, turned in a record of 10 wins against the lone setback to keep its reputation of being one of the “winningest” sports on South Mountain.

The pitch-and putt men got off to a roaring start by whipping their first eight opponents before the Scarlet clubbers from Rutgers University broke the string in a tight 5-4 match. The loss also marked the Engineers’ first setback in 18 starts over a two-year period.

Pennsylvania, Franklin and Marshall, Temple, Haverford, Lafayette, Muhlenberg, Delaware, and Swarthmore went down before the high-driving, accurate-putting Lehigh golfers before the clean slate was divoted.

Following the Rutgers heartbreaker, the Packers waltzed over Gettysburg, 8-1, and eked out their final match over rival Lafayette, 5-4. For Coach Leckonby the year saw his all-time Lehigh golf coaching record soar to the fantastic heights of 51 wins, only seven losses, and two ties.

### SUMMARY

LEHIGH		OPPONENT
5	PENNSYLVANIA	4
6	F & M	3
5	TEMPLE	4
6½	HVERFORD	2½
7	LAFAYETTE	2
8	MUHLENBERG	1
5	DELAWARE	4
9	SWARTHMORE	0
4	RUTGERS	5
8	GETTYSBURG	1
5	LAFAYETTE	4

# Lacrosse

Playing and losing to the top lacrosse teams of the Southland, the Engineer 1952 Lacrosse squad began one of its most dismal seasons on record since the sport was initiated on the South Mountain campus 67 years ago. The early Spring southern excursion found the Packers bowing to the University of Baltimore in the "Lacrosse Capital of the World". 19-3, and succumbing in similar manner to Washington and Lee, and Duke before garnering a draw with North Carolina in the last 12 seconds of play, and a win over the Norfolk Naval Reserve team.

Lehigh opened its regular season at home with a loss in a game with Stevens which featured 25 penalties. Pete Taylor almost gave Coach "Doc" Dockham's Engineers their first regular win when he pulled the "hat trick" by scoring three goals against Delaware, but the Hens came back in overtime to win 11-9. With nine goals scored in the first period, Rutgers romped to an easy win, as did Washington college in a contest highlighted by Tom Sheridan's three counters.

After continuing their losing ways against Pennsylvania and Swarthmore, the Engineers finally notched a triumph by drubbing Western Maryland, 12-5, paced by Taylor's second "hat trick" of the year. Before dropping their last game of the season to Drexel, the South Mountain Ten assured themselves of at least a morally successful year by bumping off Lafayette, 16-8, with Sheridan collecting five goals.

## VARSIITY LETTERMEN

CHARLES A. ADAMS  
 RICHARD W. BYERS  
 JOSEPH R. CARPENTER  
 HOWARD G. FIGUEROA  
 ANDREW S. GRAHAM, JR.  
 RICHARD G. HESS  
 THOMAS B. KOCH  
 AUGUST C. KUSS  
 JAMES N. LAND  
 EDWIN F. SCHEETZ  
 GEORGE P. SCHIVELY  
 THOMAS M. SHERIDAN  
 ARTHUR C. TAUCK  
 PETER N. TAYLOR  
 GEALY W. WALLWORK  
 LEONARD SARGEANT III  
 Mgr.

## SUMMARY

LEHIGH		OPPONENT
3	STEVENS	10
9	DELAWARE	11
0	RUTGERS	16
5	WASHINGTON	16
4	PENNSYLVANIA	10
6	SWARTHMORE	17
16	LAFAYETTE	8
12	WESTERN MARYLAND	5
5	DREXEL	11

First Row: McElwain, Strauch, Carpenter, C. Adams, Molkinthin, Seeds. Second Row: Cutler, Tillotson, H. Adams, Hess, Land, Figueroa, LeTowt. Third Row: Coach Dockham, Stemler, Buell, Tauck, Taylor, Wallwork, Graham, Gill, Rosenau, Sargeant, Mgr.





# Tennis

## VARSITY LETTERMEN

GORDON C. BELL  
 NEWTON A. K. BUGBEE  
 WILLIAM C. DENGLER  
 WILLIAM W. HARDWICKE  
 SAMUEL H. KEISER, JR.  
 HALL F. MCKINLEY  
 MURRAY H. MILLER  
 MARTIN S. SCHACHTER  
 WILLIAM R. WHITBECK,  
 Mgr.

Although the Spring southern excursion of the 1952 Lehigh Tennis team, which opened the informal part of the group's schedule, didn't appear to be a success from the standpoint of the one-win, four-loss record, it proved an invaluable success in terms of the experience gained by the team members.

After dropping High Point in its opener, the Engineers then bumped into the real "toughies" of the South. The men of Coach Lloyd Taylor lost to North Carolina State, Duke, rated tops in the South, Davidson, and North Carolina.

Winning all but two sets, Swarthmore handed Lehigh its first loss of the regular campaign. The Engineers came right back, however, to edge out Rutgers 5-4. Captain Hal McKinley teamed with Newt Bugbee to win the deciding doubles match for the victory.

Lehigh romped to easy wins over Muhlenberg and Gettysburg before Haverford's courtmen whipped them in a hard fought contest, 6-3. For the Fords it was their twenty-eighth straight win over a six-year period in Middle Atlantic League play. The Packers bounced right back after the defeat to nudge Temple, 5-4, on a decisive doubles triumph by Bill Dengler and Murray Miller, played in a driving rain storm. The final three games with Drexel, Lafayette and Pennsylvania found Taylor men on the short end of the scores in each case.

LEHIGH	SUMMARY	OPPONENT
9	SWARTHMORE	0
5	RUTGERS	4
8	MUHLENBERG	1
9	GETTYSBURG	0
3	HAVERFORD	6
5	TEMPLE	4
9	DREXEL	0
3	LAFAYETTE	6
2	PENNSYLVANIA	7

First Row: Torgersen, Dengler, McKinley, Miller. Second Row: G. Bell, Keiser, Bugbee, Whitbeck.





*Kneeling: Colclough, Henderson. Second Row: Whitbeck, Mgr., Vogel, Vekony, Schenck, Parisi, Stout. Third Row: Jennings, Luce.*

Beginning the 1952 season under the mentorship of their new coach, Gerald Leeman, the Lehigh Cross Country team displayed excellent form and came through a rough schedule with four victories, a second place, and one lone defeat.

Co-captains Dave Henderson and Bill Colclough headed a veteran team which had distinguished itself throughout the 1951 campaign.

Outstanding among the harriers' accomplishments this season were one-sided victories chalked up at the expense of Franklin and Marshall, Swarthmore, and Muhlenberg. Bob Vekony paced the Engineers in these meets with two first places.

The team sustained its lone defeat at the hands of a strong Rutgers squad. They placed second in a triangular meet with Haverford and Gettysburg. Haverford won the triangular meet, but there was a bright spot for Lehigh in the performance of Duane Jennings, who, because of the rule on freshman athletics was prevented from competing on the varsity team. However, Jennings ran with the team all season for practice, and against Haverford took an unofficial second place in record-breaking time.

The Engineers rounded out the season in top form as they smashed Lafayette, 21-35. Bob Vekony closed out his collegiate career by placing first for the third time in the season, while co-captains Henderson and Colclough placed third and sixth, respectively.

## *Cross Country*

### VARSITY LETTERMEN

WILLIAM G. COLCLOUGH  
A. DAVID HENDERSON  
JOHN PARISI  
J. WILSON STOUT  
ROBERT J. VEKONY  
RICHARD A. VOGEL  
WILLIAM WHITBECK, Mgr.

LEHIGH	SUMMARY	OPPONENT
21	F & M	35
42	RUTGERS	16
15	SWARTHMORE	44
39	HVERFORD	32
	GETTYSBURG	60
15	MUHLENBERG	45
21	LAFAYETTE	34



Lehigh's Track team really kicked up their heels during the 1952 season with remnants of broken records and victory dust left in their wake. Coach Bill Whitton's men amassed wins in three dual meets, a tie in another, a nice triangular meet triumph, and a fourth place spot in the Middle Atlantic Championships.

Being one of the few Spring sports on the South Mountain not to benefit from a southern conditioning tour before the regular season, the Engineer thin-clads went into their opening meet, a team of questionable ability. However, when that meet was over and the Packers had invaded and conquered the Delaware tracksters by the lopsided score of 80-46, Coach Whitton knew he had the prospects for a good season on the cinders.

In the Hen roost, Clyde Royster, century and 220-yard dash man and the Brown and White weightmen led the charge. Don Bell in the shot put event set a new Delaware record with his heave. With both Bell and Royster repeating their performances in their events, Lehigh pushed aside both Muhlenberg and Gettysburg in the triangular meet and looked to be on its way to making track history with an undefeated year.

Rutgers had other thoughts, though, and shattered the Engineers' dreams with a smarting 77-49 defeat. Bouncing right back again into top form, the Brown and Whiter gained a tie with highly touted Haverford who hadn't lost a dual meet in four years. Trailing by nine points going into the discus event, Lehigh, behind Tom Stark, Bill Horn, and Bell, grabbed all three places in the event to assure the tie. Stark broke the discus record for the meet, hurling the discus 16 feet further than ever before.

There was no stopping the Lehigh fleetfoots in the Ursinus and F & M meets, which they won easily. In the latter, Bill Colclough scored a double win in the half and mile events. This was the sixth straight meet in which the Lehigh silkster scored a double triumph.

The season ended on a sour note with a loss to Lafayette by a close score of 66-60. In the Middle Atlantics, Whitton's speedsters finished in fourth place due largely to the record-breaking performance of Bell who was the only Engineer to snag a first spot in an event.

The season marked the second for Coach Whitton. High point scores for the season were Royster in the 100 and 220-yard races; Colclough in the half mile runs; Bob Hourihan in the 440-yard event; Dave Henderson in the two-mile grind; Ray Vartanian in the high hurdles; Paul Hulleberg in the low hurdles; Bell in the shot put; Stark in the discus; George Lemmon in the high jump; Vartanian in the broad jump; and Marty Maurer and Bob Anderson in the pole vault.

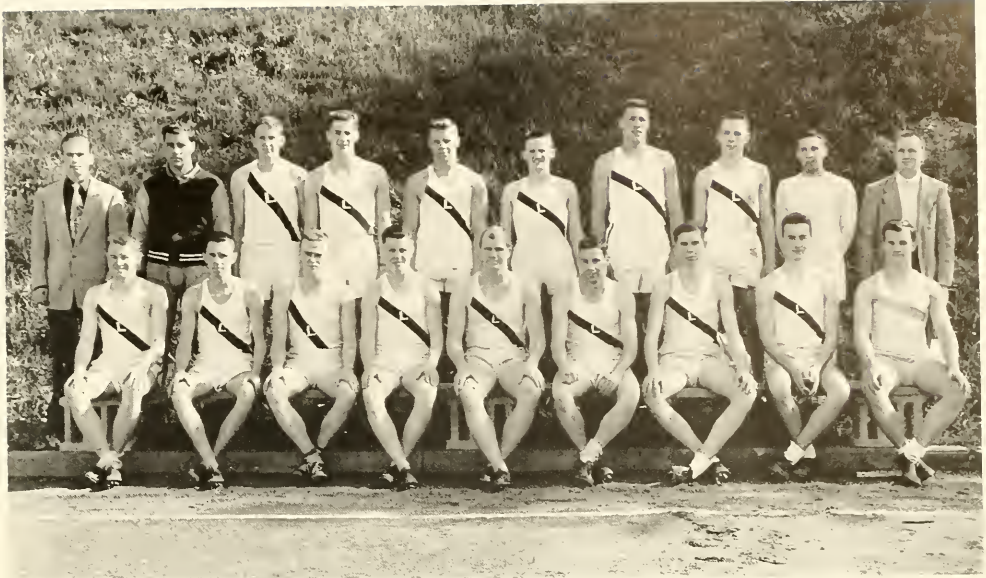

*First Row:* Walker, Henderson, Hamburg, Fortney, Orr, Irelan, Lemmon, Stark, Smith. *Second Row:* Raynor, Mgr., Coach Whitton, Keiler, Sandford, Bell, Hulleberg, Horn, Thompson, Vekony, Coach Leeman.

## Track

LEHIGH	SUMMARY	OPPONENT
80	DELAWARE	46
89	GETTYSBURG	37
99	MUHLENBERG	27
49	RUTGERS	77
63	HAVERTON	63
90	URSINUS	36
82	F & M	44
60	LAFAYETTE	66

### Varsity Lettermen

ROBERT E. ANDERSON  
 DONALD L. BELL  
 WILLIAM G. COLCLOUGH  
 RICHARD W. CORNMAN  
 RALPH Z. FORTNEY  
 ALFRED L. GLAESER  
 THOMAS E. GUNN  
 A. DAVID HENDERSON  
 WILLIAM C. HORN  
 ROBERT HOURIHAN  
 R. PAUL HULLEBERG  
 GEORGE B. LEMMON  
 MARTIN W. MAURER  
 JOSEPH H. ORR  
 BRUCE L. REINHART  
 CLYDE R. ROYSTER  
 HOUSTON B. SANDFORD  
 FRANK E. SCHUBERT  
 FRED J. STARK  
 ROBERT D. THOMPSON  
 RAYMOND J. VARTANIAN  
 CLIFFORD D. WALKER  
 S. THOMAS RAYNOR, Mgr.  
 SAMUEL D. REYNOLDS, Mgr.



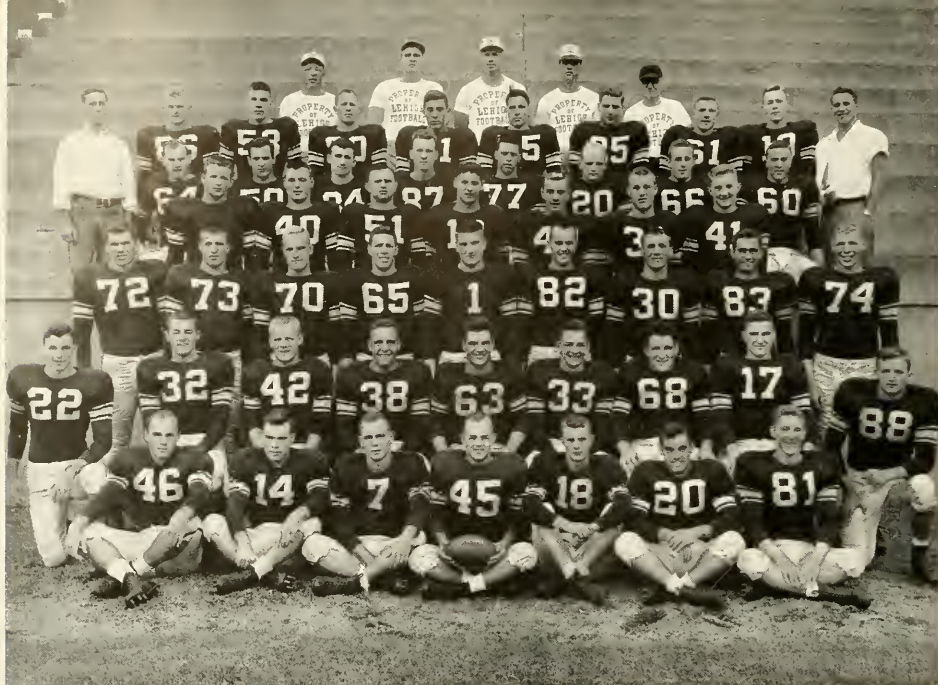

*First Row:* Schaeffer, Muirhead, Brattlof, Walters, Stotz, Hull. *Second Row:* Moyer, Adams, O'Brien, Migliaccio, Kitsos, Bolte, Semilof, Smith, Hancock. *Third Row:* Hansel, Schilbe, Wiley, Horn, Koch, Gilmore, Maurer, Gunn, Trilhaase. *Fourth Row:* Vallotti, O'Connell, Garfinkel, Conte, Keim, Matchette, Selgrath. *Fifth Row:* Hansen, Kaercher, Murray, Hammerstrom, Engle, Gloede, Tiley, Henderson. *Sixth Row:* Hollenback, Mgr., Miles, Cahle, R. Clark, Scavuzzo, Frey, Trout, Keil, Barton, Shunk. *Seventh Row:* Coach Dockham, Coach Cooley, Head Coach Leckonby, Coach Whitton, Dr. Havack, trainer.

## Football

Football at Lehigh experienced one of its lean years during the 1952 season. If you glance at the summary on this page you will see that the Engineers ended their season with a 5-4 record. That is the way it will appear in the history books—but records aren't football. Football is what the fan can remember about that goal-line stand, or the last second pass for the winning touchdown,—the heart-breaking one-point defeat.

This was a "retrenching" year at Lehigh and the records are not at all surprising. Each Saturday a predominantly "green" Big Brown team charged from its trenches and displayed real spirit and determination despite the odds. In fact if it hadn't been for a fumble jinx during the first part of the season, the records may have been quite different.

Without a doubt the outstanding feature of the past season was the Engineers' defensive play. Their brilliant record proclaims them tops in the east for total defense. Furthermore, one of the mainstays of the defensive backfield, Joe Moyer, set a new punt return record by surpassing Dick Gabriel's 603 yards.

The offensive leg of the team was plagued by fumbles early in the season, a disease not uncommon to a green backfield. However, with experience and hard-learned lessons behind them, the offensive combination began to click in the Buffalo game under the guidance of Jules Clark and Tom Gloede.

### SUMMARY

LEHIGH		OPPONENT
7	N.Y.U.	10
6	DELAWARE	7
26	BUFFALO	7
15	GETTYSBURG	7
20	BOSTON U.	29
6	BUCKNELL	28
26	MUHLENBERG	13
26	CARNEGIE TECH	6
14	LAFAYETTE	7



*The Big Four—Coaches Dockham, Leconby, Coolie, and Whitton*

Injuries also hampered the offensive attack. Key men such as Harry Garfinkel, Jules Clark, and Dave Walters were forced to leave the field for the remainder of the season, while many other minor injuries hindered the team activities.

Before you finish with this page take a look at the first picture. It holds a story of the past and for the future.

Now that you have seen the whole team, here is a chance to look at the men responsible for coaching the 1952 squad.

Head Coach Bill Leconby and team captain Bill "the Bull" Kitsos are also pictured here at an early fall practice session.

The following men are 1952 Varsity Football Lettermen:

CHARLES A. ADAMS  
 ROBERT A. BOLTE  
 JOHN A. CABLE  
 JULIAN J. CLARK  
 ROBERT J. CLARK  
 JOHN T. CONTI  
 PAUL E. FEDELES  
 THOMAS C. GLOEDE  
 THOMAS E. GUNN  
 JAMES T. HANCOCK  
 GRANT HANSEL JR.  
 JOHN K. HENDERSON  
 WILLIAM C. HORN  
 CHARLES HULL  
 HOWARD E. KEIM

WILLIAM KITSOS  
 MARTIN W. MAURER  
 HERBERT M. MEYER  
 ROBERT H. MIGLIACCIO  
 ROBERT A. MILES  
 ROBERT W. MORGAN  
 JOSEPH W. MOYER  
 GEORGE L. O'BRIEN  
 HOWARD F. SCHAEFFER  
 CARL G. SCHILBE  
 HARVEY D. SEMILOF  
 WALTER J. TRILLHAASE  
 JOHN A. VALLOTTI  
 DAVID M. WALTERS  
 RONALD C. WESTFALL



*"Lec and the Bull"*



# NYU 10 LEHIGH 7

Lehigh's Engineers found their season's opener against the Violets of NYU a tough one to win and an even tougher one to lose. With 17 seconds remaining to play and both teams deadlocked in a 7-7 tie, it appeared to the spectators at Triborough Stadium that history recorded an NYU-Lehigh stalemate. However, the power of the toe was momentarily forgotten until Frank Sauchelli place-kicked the pigskin squarely between the uprights for three points, an NYU victor and a heartbreaking Lehigh defeat.

The loss was a heartbreaker because the Big Brown had three scoring chances in the first quarter when they drove deep into Violet territory only to be stalled by two penalties and a goal-line pass interception. Finally, in the second quarter, fullback Bob Bolte broke away from NYU defenders and turned in a twisting 43-yard jaunt for six points. Walt Trillhaase converted the extra point and thus ended Lehigh's scoring on September 27.

NYU finally found the right offensive combination late in the third quarter and tied the contest at 7-7.

Bolte, Schaeffer, O'Brien and Walters did most of the ball-carrying for the luckless Engineers, while Julian Clark passed effectively from the quarterback slot.

Statistics show that the total offense of both teams was very nearly equal. Penalties played a large part in the outcome of the game. This coupled with a relatively inexperienced offensive combination gave the Engineers' a disadvantage which they never quite overcame.



*Bob Migliaccio*



*Jules Clark*

In the first home game of the 1952 season, Lehigh played host to the Blue Hens from Delaware University. For the second time in the 1952 season Lehigh had its heart broken as the Hens eked out a 7-6 victory in a game which was packed with fumbles, blocked kicks and goal-line stands.

Delaware capitalized on a Lehigh fumble in the first quarter. The Hens took over on the Lehigh 13 and three plays later registered six points. The deciding seventh point was scored on a trick point-after-touchdown play which saw Delaware fake a kick and pass for the extra point.

Delaware never threatened seriously again, but the Big Brown eleven drove deep into Hen territory three times, scoring only once on a one-yard plunge by Bob Bolte. Trillhaase's extra-point attempt was blocked and the scoreboard read 7-6. Twice more the offensive thrust of the Engineers led by Julian Clark, Bob Bolte, George O'Brien, Howie Schaeffer and Davie Walters, knifed its way inside the Hens' 20-yard line. One drive was stopped on the ten. The third attempt ended on the Delaware 8-yard line when, in a last-second attempt to pull the game out of the fire, Walt Trillhaase's 12-yard field goal attempt was blocked by the Delaware line. (See picture).

So, for the second week in the season the seemingly luckless Lehigh gridders conceded a heart-breaking victory to their opponents. However, one light was becoming brighter—the offensive eleven was beginning to click, while the defense was continuing its stubborn ways.

**DELAWARE 7**

**LEHIGH 6**



*'The Toe' strikes again.*

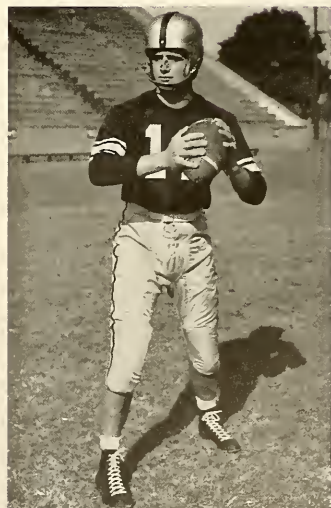

*Jim Hancock*





*Bill Tiley*



*Gloede, Moyer, Brattlof, Stotz*

**BUFFALO 7**

**LEHIGH 27**

Impressive! This is a one-word description of the offensive and defensive attack on the Buffalo Bulls by the Lehigh Engineers when the South Mountain gridders met the New Yorkers in Buffalo's Civic Stadium. The bubble of fumbles and penalties which encased the Lehigh offense during the first two season contests, finally broke, netting the Big Brown 27 points and their first victory of the year.

The defensive eleven, living up to its previous record, was equally devastating as it intercepted six passes, recovered three fumbles, and allowed the Bulls the amazing total of minus 9 yards on the ground and 68 yards through the air.

Maurer, O'Brien, Gunn, and Westfall scored TD's for the Engineers. Herb Meyer added two extra points. The Clark to Gunn combination clicked through the air, while the running of Maurer, Westfall and O'Brien smashed the Bulls on the ground.

The most exciting play of the game occurred in the first period when Ron Westfall, behind superb blocking, took a punt-return reverse from Joe Moyer and raced down the sidelines for 76 yards and Lehigh's second tally.

Buffalo's only score came in the last five seconds of the game on an intercepted Clark pass which was turned into a Bull touchdown by Bill Crowley.

The game, which is now regarded as one of the season's breathers gave Coach Leconby an excellent chance to put some of his reserve strength on the firing line. Tom Gloede, who was destined to take over the first-string quarterbacking role, handled the team nicely through much of the second half. Jack Conti and Dave Walters also saw action and gained experience which undoubtedly paid off in later games—i.e., Muhlenberg and Lafayette.

Now the team had broken the ice—next week Gettysburg at home.

For the fourth week in succession the Lehigh defensive eleven allowed the opposition only one touchdown as the Engineers melted the Gettysburg Bullets 15-7 in a game that was filled with brilliant defensive play.

Play during the entire first half was spent somewhere between the thirty-yard lines of each team. The Lehigh defense bottled up G-Burg's running and highly-rated passing attack, but the Engineer offense was very slow getting started. The first half ended in a 0-0 deadlock.

In the third quarter Taylor Stadium was rocked by a smashing tackle in Gettysburg's end zone. Defensive halfback, Chuck Adams, tore through Bullet defenses and nailed Bob Epplemen, giving the Big Brown a two-point lead. This provided the shock the offense needed. Lehigh marched 55 yards for a score with Julian Clark sneaking the last yard. The Engineers scored another in the last quarter, after capitalizing on a break, Dave Walters dove over the goal for the final tally.

O'Brien, Clark and Maurer did most of the ball carrying for the Engineers. The Bullets were allowed only 23 yards on the ground and 102 yards in the air. Lehigh's defensive prowess was rapidly gaining wide acclaim in the East.

**GETTYSBURG 7**

**LEHIGH 15**



*O'Brien turns the end.*



*Basketball or football?*



**BOSTON U. 29**

**LEHIGH 20**

Boston University defeated Lehigh 29-20 at Taylor Stadium on October 25. Behind this statement of fact is Lehigh's third heart-breaking football defeat of the 1952 season. The old bubble of fumbles surrounded the Engineer offense and gave the visiting Terriers three touchdowns.

Again the defensive efforts of the Big Brown staved off the opponents' scoring efforts. However, not even the stubborn defenses of the respected Lehigh line could stop a team who three times recovered Lehigh fumbles inside the LU 30-yard line: once on the 6; once on the 17; and once just inside the 30.

As in the game against Gettysburg, Lehigh's offense was slow to start. They were held to only 37 yards in the first two quarters. The only first-half Engineer score was set up by Joe Moyer, who returned an intercepted pass to the Boston 26. Three plays later Maurer went over for the score. The half ended 22-7—Boston.

In the second half, the Lehigh passing attack was still ineffective, but the running of Howie Schaeffer, Marty Maurer, and Julian Clark netted Lehigh two more touchdowns. Don DeFeudis, a thorn in Lehigh's side all afternoon, scored three of Boston's four touchdowns and helped to set up the other touchdown and field goal.

Fumbles and DeFeudis fed the bitter pill of defeat to Lehigh for the third time. But, an even more bitter pill was swallowed when the Engineers learned that they had lost the quarterbacking services of Julian Clark for the rest of the season. Tom Gloede took over for Clark in the last quarter after the southpaw had torn ligaments in his leg.

The next game was to be with Bucknell—away. Could the revamped offense heal its wounds in time to meet the Bisons?

*Up - Up and away.*

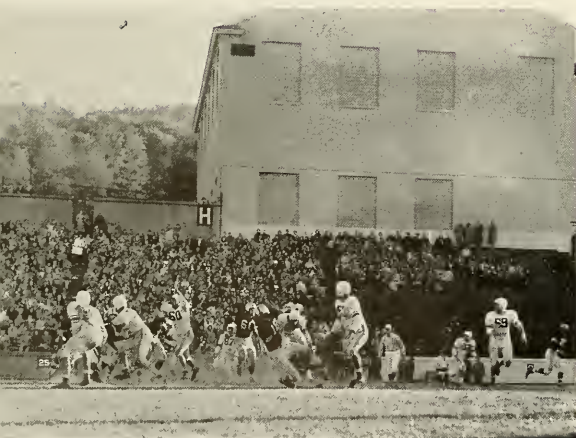

*Bolte in the clear.*





*'The Bull' outruns the Bisons.*



*Gloede is uplifted.*

Lehigh carried its fumble bubble along to Lewisburg on November 1 when they met the Bucknell Bisons in a game that should have ended in a very close score. However, for the second straight week, three mistakes gave the opponent possession of the ball within the LU 13-yard line and set up three touchdowns.

Lehigh defensive efforts were again tops as they allowed Bucknell's high-powered ground attack 172 yards, and its air attack 15 yards. In fact, Lehigh's total offense was 31 yards more than Bucknell's, due largely to fine defense and some excellent passing by Tom Gloede who tossed the skin for 113 yards.

The Engineers' only touchdown came when Ron Westfall caught a Gloebe pass in the end zone. Lehigh threatened several other times but was stalled short of the goal: once on the two-yard line.

Bucknell's only sustained drive of the game occurred in the first period when they marched 55 yards for a score. From here on the Big Brown's defense stiffened and the remaining three Bison TD's were "relatively unearned".

Marty Maurer continued to run nicely as he piled up 60 yards on the ground. Tom Gloede, who started at quarterback for the first time in the season, handled the offensive attack commendably, despite the fumble bubble which was still unbroken at the end of the game.

With three games remaining in the season, and a two-win, four-loss record behind them, the slowly aging Engineers were faced with one problem: break the fumble bubble and win the remaining games.

**BUCKNELL 28**

**LEHIGH 6**



*Walters on a field day.*



*Another for George and Lehigh*

**MUHLENBERG 13**  
**LEHIGH 26**

To Lehigh fans who attended the Lehigh-Muhlenberg game in Taylor Stadium on November 8, the early minutes of the contest looked like re-plays of the Boston U. and Bucknell games. Fumbles were flying thick and fast and before the end of the first quarter the visiting Mules took a 13-0 lead by virtue of two fumble recoveries: one on the LU ten and one on the 24.

Suddenly, in the second period, the fog which enshrouded the Engineer offense lifted and the Big Brown romped to three touchdowns before the half ended. Dave Walters, who turned in the best individual ground gaining record for any game of the season, ran wild as he scored two touchdowns in the second period. The speedy sophomore broke away from Mule defenders for 5 and 51-yard touchdown sprints. Cloede, O'Brien, and Maurer also turned in stellar performances as the Engineers displayed the best offensive attack of the season with a total offense of 349 yards. Tom Cloede passed nicely to Gunn and Vallotti all afternoon. One Cloede to Gunn aerial netted 57 yards and a TD.

In the last quarter Joe Moyer made a spectacular diving pass interception which set up the fourth Lehigh score. The Leckmen marched 63 yards on passes from Cloede to Vallotti and running by Walters and O'Brien. O'Brien tallied on an eight-yard smash over the goal line.

Lehigh's defensive eleven maintained its high standards as it allowed the Mules a total of 148 yards and kept them far removed from the Lehigh goal after the first quarter.

To say the least, things were looking up for the team—the marriage of the offense and defense had finally taken place.



Neither Kilts nor mud could stop Lehigh's rejuvenated offense on Nov. 15, as the Engineers piled up a 26-6 decision over plaid clad Carnegie Tech. With several inches of mud on the field and a very heavy dew pelting the gridiron, few fans expected to see either time shine offensively. However, the Engineers passed and ran for a total of 293 yards and four touchdowns.

Lehigh's first score was set up by a recovered fumble on the Tech 20-yard line. After six running plays by O'Brien and Schaeffer, the latter took the pigskin over from two yards out. Later in the first half the ever-dangerous Tom Gunn grabbed a Gloede pass and raced 30 yards for the second Engineer TD. Trillhaase converted the extra point and the score remained 13-0 at halftime. During the first half the Big Brown defensive squad held the Plaid Lads to a 52-yard total offense.

Early in the last quarter Tech scored on an aerial attack which climaxed their only sustained drive of the afternoon. Lehigh was not finished scoring. Tom Gunn returned the kick-off for 52 yards to the Kilts' 24. After a fumble and a series of Tech plays, the Engineers took over on the Tech 25 when an attempted fourth-down punt was fumbled. A series of running plays carried the ball to the one where O'Brien bucked over for the tally.

Near the end of the game Jack Conti went into the Lehigh backfield. A few plays later Conti took the ball around left end, stopped and then threw a perfect 26-yard strike to fullback Maurer in the end zone for the Big Brown's final tally. Trillhaase converted to climax a play which was destined to figure prominently in the outcome of the Lehigh-Lafayette game.

Probably the most exciting play of the game was the 29-yard punt return by Joe Moyer which was made possible by the hardest, cleanest block thrown in Taylor Stadium for many a year. Charlie Hull really let go on that one and gave teammate Moyer the chance to break Gabriel's punt return record.

Result of game: no injuries—primed for Lafayette.

## CARNEGIE TECH 6

## LEHIGH 26

*O'Brien says: Touchdown—Lehigh*



*Galloping Gunn*



**LAFAYETTE 7**

**LEHIGH 14**

Lehigh football seasons are never complete or successful unless the Engineers defeat their 88-year rivals from Easton. Until the last 90 seconds of the 1952 Lehigh-Lafayette classic a completely successful season for Lehigh looked almost impossible. The unpredictable Leopards were "up" for the big game and held a 7-7 deadlock until the dying seconds. What happened in those last seconds is shown in pictures on this page. A "green" sophomore halfback, and two experienced ends teamed up to unleash a dynamic one-two aerial punch which covered 45 yards and won the game for the Engineers.

With a little more than three minutes remaining in the game and an upset 7-7 tie facing them, the Lehigh offensive squad took possession of the pigskin on their own 44-yard line. The rain, which had begun to fall at the start of the second half, was coming down much harder now. Visibility was poor and ball-handling treacherous. Nevertheless, after a two-yard gain around end by Joe Moyer, Gloede took to the air and hit O'Brien on the Lafayette 45. At this point, Coach Leckonby sent Jack Conti into the game. The very next play Conti began to circle left end, stopped and tossed a 22-yard pass to Bob Clark who made a beautiful diving catch. Gloede again tried the airplanes, but his pass was over the head of the intended receiver in the end zone. Once again the nod went to sophomore Conti, and again he faded to the left. However, this time Clark and Moyer were both covered



*The play that made history and beat Lafayette.*



*A sequel to the Gunn catch.*

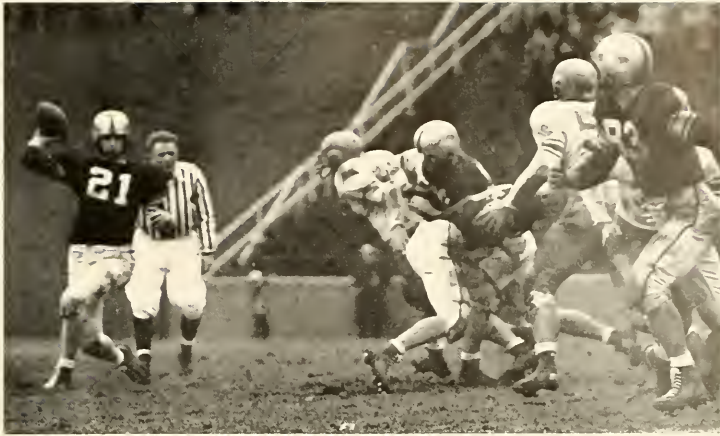

*Gloede lets one go through the rain.*

so the halfback reversed his field, spotted Tom Gunn alone on the goal line and threw him a perfect strike for the deciding game-shattering score. Trillhaase converted his second extra point of the game and the men from Lehigh walked away with a 14-7 triumph.

Dramatics were the exception rather than the rule in the game, which, for the most part, was a hard-fought defensive contest. The Leopards were forced to take to the air in the second half, since their ground attack was stopped for a minus one yard. Callahan's passing, however, netted 147 yards and the only Lafayette score.



*O'Brien hits for yardage.*



*Who gets it?*



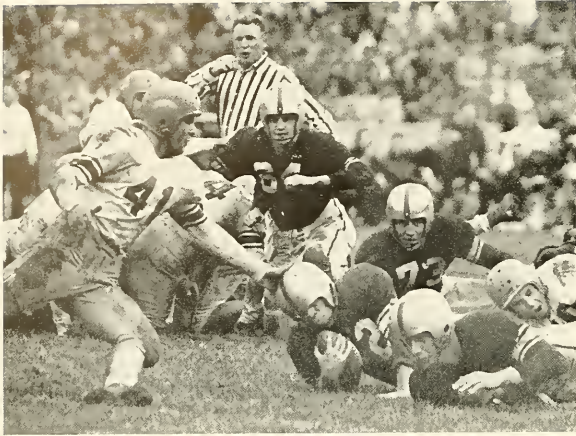

*A study of expression.*

Lehigh drew first blood in the second quarter as George O'Brien passed and ran his way right over the Leopard goal. Walt Trillhaase converted and the Engineers took a 7-0 half-time lead.

The Maroon gridders bounced back in the second half with a barrage of Callahan passes, a touchdown and a near-miss field goal which had the crowd on its feet. Play in the last half was nip-and-tuck until the last minute—that fatal 60 seconds for Lafayette.

After the last gun went off the 1952 season was closed. Lehigh remained first in the East for defensive play against air and ground offense. George O'Brien remained the leading ground gainer on the team with a total of 331 yards. The Lafayette Leopards were defeated for the third straight year.



*Walters holding—Trillhaase kicking.*



*Walt Trilhaase*



*Bill Kitsos, Captain*



*Charlie Hull*



*Tom Gloede*



*Bob Morgan*



*John Henderson*





*Backfield in motion.*

OFFENSIVE AND DEFENSIVE FORWARD WALLS

*First Row:* Gunn, Trillhaase, Horn, Henderson, Semilof, Schilbe, Vialotti, Clark. *Second Row:* Miles, Migliaccio, Hancock, Hansen, Kitsos, Cable, Bolte, Morgan, Hull.





*That familiar funnel.*

At the end of any football season nearly everybody thinks of the seniors who have played their last game for the "Dear Old Alma Mater". On this page you can see the way all of them entered the playing field at every home game of their football career at Lehigh. Some of the men shown here were placed on teammates' shoulders and carried off the field after their last game—some were carrying—but they were all carried away from the gridiron in the hearts of Lehigh fans. Hats off to fine sportsmen in a great American Sport—Football.

*They played their last in Brown and White.*



Hampered by the loss of the two top scorers plus nine other lettermen from last year's Middle Atlantic Championship squad, the 1952 soccer team nevertheless achieved a commendable record. Bill Christian began his first year as the Brown and White's soccer coach, taking over from Billy Sheridan, who piloted the team for the last ten years.

In contrast to last year's championship team, which began the season by dropping an upset victory by Gettysburg, the 1952 booters began the season in red-hot fashion, winning their first four games in succession and thus stretching their overall 1951-1952 victory streak to 10 games.

Ernie Goelz, veteran center forward, booted home both goals as the Engineers opened the season with a 2-1 revenge victory over Gettysburg. In rapid order, the team scored impressive victories over Muhlenberg, Delaware, and Rutgers. These wins were highlighted by the one-two scoring punch of the Kingham brothers, Jim and Jack. Sterling defense was also the watchword in these first four contests, the opponents being limited to one goal per game.

After a 4-1 setback by Haverford, the Engineers quickly snapped back into the win column, shutting out a highly rated Navy team, 2-0. Goalie, George Crosley, sparked his team to victory by making 23 individual saves during the game. Goelz and Wally Oswald shared the scoring honors which handed Navy its second defeat by Lehigh since the Middies have been included on the Engineers' schedule.

The next two games ended in defeat for the Brown and White Booters as they fell prey to the powerful offensive attacks of Swarthmore and Stevens Institute.

The Engineer offense came to life again after they were shut out by Stevens, 2-0, and scored a smashing 7-2 victory over hapless Ursinus. This score was the highest racked up by a Lehigh soccer team in three seasons.

Disaster struck the booters in their final game of the season when Lafayette pulled one out of the fire on a freak play to sink the Engineers, 3-2. The Leopards tied up a 2-0 halftime advantage in the second half, and then, when a Lehigh defensive kick stopped dead in the mud in front of the Engineer goal, a Lafayette substitute booted over the final point.



*The game played with the toe.*

## Soccer

### SUMMARY

LEHIGH		OPPONENT	
2	GETTYSBURG	1	
3	MUHLENBERG	1	
2	DELAWARE	1	
2	RUTGERS	1	
1	HAVERFORD	4	
2	NAVY	0	
3	SWARTHMORE	6	
0	STEVENS	2	
7	URSINUS	2	
2	LAFAYETTE	3	

### VARSITY LETTERMEN

RICHARD W. BABCOCK, Mgr.  
 THOMAS F. BELL  
 GEORGE C. CROSLEY  
 JOSEPH B. FERGUSON  
 ERNEST O. GOELZ  
 WALTER E. HAIGH, JR.  
 ROGER D. HUTCHINSON  
 JAMES B. KINGHAM  
 JOHN R. KINGHAM  
 JOHN MERRITT  
 T. JOHN McALONAN  
 WALTER E. OSWALD, JR.  
 GAYLE P. WILLIAMS  
 ROBERT E. VANDERPOOL,  
 Mgr.





*First Row: McCord, J. Mahoney, Faust, E. Mahoney, Carlisle, Phillips, Morrison. Second Row: Coach Leeman, Klein, Jackson, Seel, Comly, Santoro, Dr. Havach, trainer.*

## *Wrestling*

### VARSIITY LETTERMEN

WILLIAM A. CARLISLE  
 JOSEPH R. COMLY, III  
 KENNETH J. FAUST  
 FRANK F. LUSBY, JR., Mgr.  
 EDWARD J. MAHONEY  
 JAMES H. MAHONEY  
 ALEX O. McCORD  
 JOHN T. MORRISON  
 JOHN D. PLATT  
 AMERICO M. SANTORO, JR.  
 WERNER K. SEEL

### LEHIGH

18  
 29  
 32  
 32  
 8  
 27  
 6  
 16  
 22  
 20

### SUMMARY

CORNELL	10
RUTGERS	3
F & M	0
PENNSYLVANIA	0
PENN STATE	18
YALE	5
ARMY	18
SYRACUSE	11
NAVY	6
PRINCETON	6

### OPPONENT

EIWA—Third Place

Another great season! This is what Lehigh's 1952-53 grapplers have left behind them. In compiling their 8 win-2 loss record, the Engineers displayed throughout the season, without exception, the brand of hard, aggressive wrestling which has always made Lehigh a favorite, win, lose, or draw, on any mat.

The matmen, who showed consistent strength in the first three classes and in the heavyweight division, breezed through the first four meets with ease as they blotted Cornell, Rutgers, F & M, and Pennsylvania by very convincing scores. However, the next weekend brought disaster to the Engineers' "no defeat" hopes when the powerful Penn Staters struck Lehigh 13-3. Yale fell easy victim to the Brown at Grace Hall, but the stubborn Army Mule kicked up a big surprise in the following meet and Lehigh went down to an inspired West Point squad, 13-6. The last three meets ended with nothing but victory for the Lehigh



*"That Grand Old Man and that Grand New Man of Lehigh Wrestling"—  
Billy Sheridan and Gerry Leeman*

### SEASON RECORD FOR LEHIGH WRESTLERS

	Pin	Won By		Lost By		Draw
		Decision	Pin	Decision	Pin	
McCord	3	4	0	2	0	
J. Mahoney	4	3	0	1	0	
Faust	2	6	0	1	0	
Carlisle	2	1	0	4	1	
E. Mahoney	1	6	0	3	0	
Platt	0	5	0	5	0	
Comly	3	1	1	2	1	
Seel	4	3	0	0	1	
Kline	0	1	0	1	0	
Phillips	0	1	0	0	0	
Mangus	1	1	0	0	0	
Morrison	1	0	0	0	0	
Jackson	0	2	0	1	0	

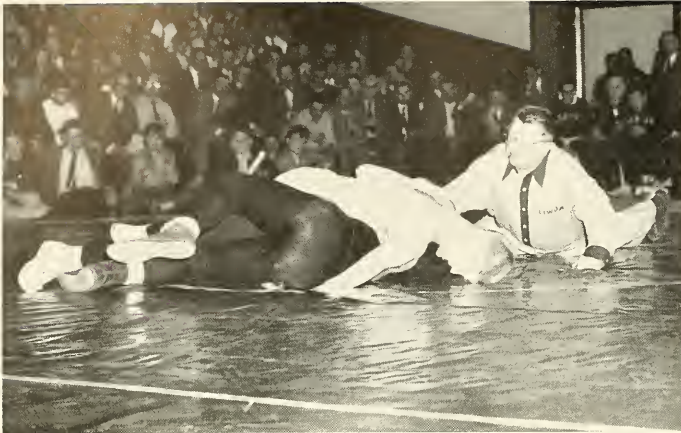

*"Axel" applies the torque.*

matmen, as Syracuse, Navy, and Princeton fell victim to the Leemen.

On March 14 and 15, Coach Leeman entered eight men in the EIWA bouts at Princeton. Lehigh placed third in the competition, behind Penn State and Cornell. However, the biggest surprise, so far as Lehigh fans were concerned, was the rise of Alex McCord to take the 123-pound championship. Werner Seel copped the heavyweight championship as was expected, although a badly injured ankle hampered the leviathan's wrestling style.

Jimmy Mahoney, who had trouble all season keeping the weight down to 130 pounds, did not wrestle in the Easterns be-



*Alex McCord  
123 Pounds*

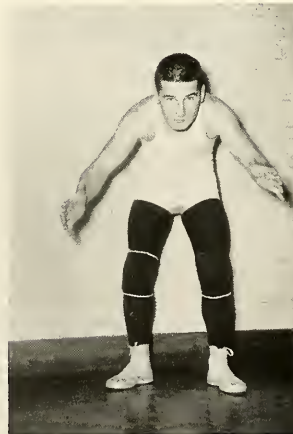

*Jim Mahoney  
130 Pounds*





*Ken Faust*  
137 Pounds

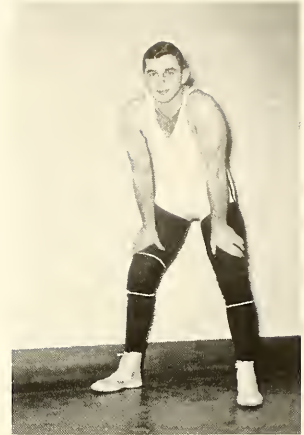

*Bill Carlisle*  
147 Pounds

cause he was overweight. Great things were expected from the 130-pounder, since his dual meet record was 7 wins and 0 losses at that weight. His sole loss was to Pete Fikaris, West Point 137-pounder. John Morrison, who wrestled for Mahoney, met Dick Lemyre in the first round and was pinned by the champ. Ken Faust took a third in the 137-pound class as he was upset by Syracuse's Chuck DeBellis. In the 147-pound division, Wilson Kline, who took over for the injured Bill Carlisle late in the regular season, got to the quarter-final round where he was pinned by Don Frey of Penn State. Ed Mahoney came out fourth in the 157-pound class by taking two of the four bouts he wrestled. Jack

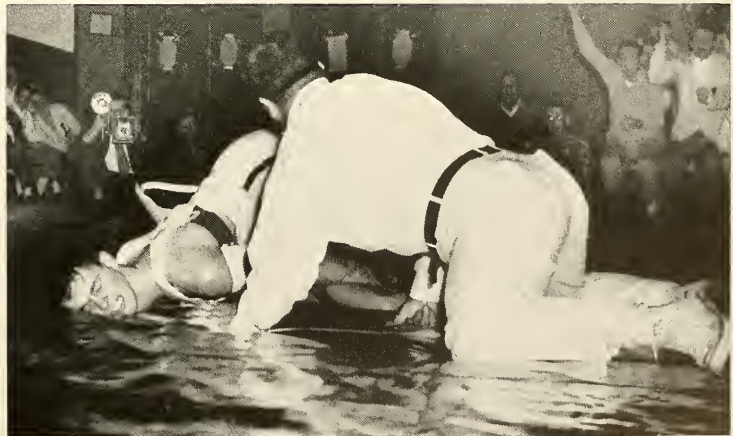

*Carlisle hides the "lights".*



*Ed Mahoney*  
157 Pounds

Platt was dropped in the first round in an upset decision by John Kousi of Yale. Joe Comly, wrestling in the very strong 177-pound class, copped a fourth place.

There are a few things that occur during the regular wrestling season that fans talk about and remember for a long time. It's hard to forget the great ovation given the very popular and muscular Werner Seel at every match, whether he wrestled or not.—And for good reason. Seel was undefeated in dual-meet competition. The only blemish on his record is a 1-1 draw with Dick Beyer of Syracuse, a bout which the Lehigh Giant finished despite an injured ankle. The fan remembers how the underdog.



*Faust rewarded for nine minutes of work.*



*Platt attempts a reverse.*

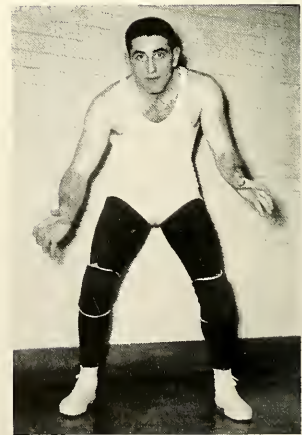

*Jack Platt*  
167 Pounds



*Joe Comly*  
177 Pounds



*Comly reverses.*

Wilson Kline put up a terrific battle against Navy's Ed Brooks and came out on top of a torrid 11-3 victory. And we can't forget the "match" which followed that one—Ed Mahoney's 16-second pin of Navy's Bob Hamilton. Consistent, flashy, spirited, and winning wrestling on the part of Alex McCord, Jim Mahoney, and Ken Faust, thrilled Lehigh fans all season. Platt and Comly, although not as consistent as the lighter boys, turned in stellar performances and a few upsets. Platt gave Joe Gattuso, Navy's strongman, the toughest battle of the season, only to lose a real heart-breaker on a contested 9-3 decision. Joe Comly put the Syracuse meet on ice by scoring a crucial and surprising fall

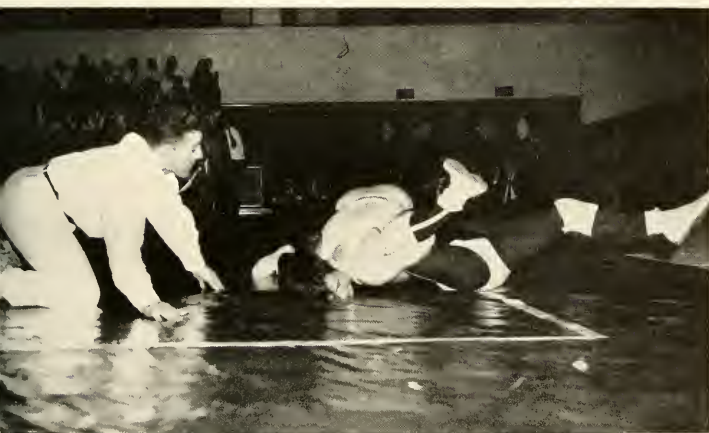

*"Rock-a-bye" F. & M.—Faust scores a fall.*



*Werner Seel*  
Heavyweight





*McCord "comes out" in the Easterns.*

over the New Yorker's 177-pounder. Bill Carlisle, who wrestled under terrific handicap (his arm taped to his side) won the respect and admiration of the fans by his spirit and aggressive attitude.

And thus, the Lehigh wrestling season draws to a close again, leaving a bright past and anticipating an even brighter future. With men like Ed Eichelberger, Dick Whited, Dave Gallagher, etc., on hand to replace veterans Ed Mahoney and Jack Platt, the Lehigh fan can look to the future with confidence and assurance that wrestling at Lehigh will continue to be a great, clean, exciting sport—a sport steeped in the tradition of good sportsmanship and keen competition—a sport whose name is synonymous with the name of Sheridan. Hats off to Billy, Coach Leeman, Coach Coolie, and all of the Lehigh men who have made wrestling nothing but great.



*A near fall.*

Lehigh's 1952-53 hockey squad's biggest opponent of the year was Ole Man Rain as he wiped out all but three of six scheduled contests. The stickmen, however, managed to get enough cooperation from the weather to play a game with the Baltimore Hockey Club and two with Hill School's varsity to wind up with a 2-1 record.

Coaches Charles Simmons and Wes Sawyer, who played on the Engineers' first ice aggregation, wished they had stayed at home when they took their charges and invaded Baltimore to take-on and eventually lose to the Baltimore Hockey Club, 16-2. Captain Chuck Rogers and Bill Shipley each scored goals for Lehigh in a game which saw a highly experienced Baltimore squad get off to a quick lead by snowing the South Mountain quintet with a barrage of goals.

The stickmen rebounded to drop Hill School 3-0 and 5-1. Again Rogers and Shipley led the way with Bryan Hitchcock sharing the burden. An additional three games were rained out with slushy ice forcing the Big Brown blademen to hang up their skates for the season almost before they got started.

Sophomore Hitchcock was elected captain of the 1953-54 team while Rogers who served two years as captain received the Wiggins Trophy for the team's most valuable player. Assistant Coach Sawyer captained Lehigh's first team back in 1937.

A good portion of the 12-man group are freshmen and if some cold clear weather will provide the battleground, the skaters will be in a good position to go places next year.

Team members: Charles P. Rogers, Herbert R. Ford, William S. Shipley, Douglas G. Grandin, Bryan Hitchcock, Robert E. Zoellner, Charles H. Schadt, Frank W. Forbes, Peter B. Paschall, Robert M. Hall, Roderick G. Randel, Donald F. Pierce, James L. Naylor, Jr., Bedford H. Lydon, Howard J. Judd, Norman F. Kaelber, Thomas Hey, manager, and Carl E. Hultman, manager.

#### SUMMARY

LEHIGH		OPPONENT
2	BALTIMORE CLUB	16
8	HILL SCHOOL	0
5	HILL SCHOOL	1

## Hockey

First Row: Hultman, Mgr., Shipley, Forbes, Grandin, Naylor, Pierce, Ford. Second Row: Hall, Paschall, Rogers, Hitchcock, Kaelber.





*First Row:* Vallotti, Lekowski, Workman, Coach Packer, Witzig, Cahn, Cundey. *Second Row:* Egner, Gilmore, Clear, Slaff, Gleckner, Picton, Schifflin, Kirk, Royster, Haase.

## *Basketball*

### VARSITY LETTERMEN

RICHARD WITZIG, Capt.  
 EDWARD CAHN  
 JAMES GLECKNER  
 RICHARD SLAFF  
 EDWARD CLEAR  
 ARCHIBOLD SCHIFFLIN  
 HORACE POTTS, Mgr.

### SUMMARY

LEHIGH		OPPONENT
74	SWARTHMORE	50
52	DELAWARE	69
85	BUCKNELL	56
62	F & M	61
69	MUHLENBERG	76
85	HAVERTON	73
58	ALFRED	56
53	HOFSTRA	58
81	RUTGERS	66
47	TEMPLE	63
45	LAFAYETTE	47
66	GETTYSBURG	57
97	URSINUS	52
83	BUCKNELL	62
49	GETTYSBURG	57
86	MUHLENBERG	84
68	TEMPLE	48
77	RUTGERS	74
64	WEST POINT	68
61	LAFAYETTE	72
1362		1249



Records and scoring marks fell by the courtside during the 1952-53 basketball season as the Engineers fielded the winningest court squad since 1925 and produced the first team with a victory-laden record in the last 15 years. The Brown and Whites wound up the season with a twelve and eight record accumulating more points than ever before, 1362.

Coach Anthony Packer in his third season as mentor made the collegiate sports world once again focus its eyes on South Mountain's ball court, as his aggressive club polished off such highly rated teams as Temple, Muhlenberg, Rutgers, and Gettysburg.

For the first time in recent decades a Lehigh quintet gained the confidence of a previously wrestling-conscious campus and climaxed a well-attended season by playing before 1300 fans in the windup tilt against rival Lafayette.

The squad's drawing power came from its consistently strong team play which saw the sharp shooting cagers average 68 points per game with their highest score of 97 against Ursinus setting a new varsity scoring mark for Grace Hall.



*Dick Slaff*



*Ed Clear*



*Fast break for Lehigh—tough break for Lafayette*



*Eddie Cahn*

Carrying the brunt of the attack for the Packers were Dick Slaff, a senior, whose 345 points racked up a new season scoring record and sophomore Ed Cahn whose 299 points moved him to within 140 points of Lehigh's all-time college career scoring mark of 699. He, too, eclipsed the single season scoring total by 30.

Rounding out the aggregation's achievements for the year were games in which the Brown and White quintet posted the highest score on a foreign court, 85 against Haverford, the highest score on the home court, 97 against Ursinus, and the highest total points scored in a Lehigh game, 170 with Muhlenberg. Some of the shine was rubbed off an otherwise brilliant campaign by losses to Lafayette, 47-45 and 72-61.

Proof of good things to come was evident as Lehigh opened its campaign December 3, against Swarthmore on the Grace Hall court. A tight defense and good shooting predominated from the Engineers as they tore into the Garnet from the opening whistle and waltzed home a 74-50 winner. Joe Workman's 17 markers paced Lehigh. Dick Slaff and Jim Gleckner backed him up with 14 and 13 points, respectively.



*Cahn outflies the Eagles.*



*Jim Gleckner*

South Mountain's hopes for a perfect season went down the drain as Packers' crew took it on the chin from an up-and-coming Delaware crew, 69-52. Matching the Blue Hens point for point during the first half, the Engineers ran into streaks of poor shooting that bogged them down in the second half. Slaff's 19 points started the fans buzzing.

Hopelessly outclassed Bucknell fell prey to the Brown and White quintet in a contest which saw them set the first of many scoring records. Slaff's 26 tallies snowed his opponents after the Bisons had taken a short-lived first-quarter lead and Lehigh took home the 85-56 win.

Lehigh's next three ball games saw the fur a-flying and the baskets a-swishing as Franklin and Marshall became the Packers first upset triumph. Muhlenberg took some of the glory away from that win by dropping the Engineers, but Coach Packer was presented the Haverford game as a Christmas present before the team broke camp for the Christmas holidays.

Slaff's dead-eye from the foul line in the last 53 seconds nudged the Diplomats after a close, hard-fought contest, 62-61. Although Slaff again racked 18 points it was truly a team victory with everyone giving everything he had.



*Arch Schifflin*



*Dick Witzig*



*Slaff 'charms' another one.*





*Karl Kirk*

The Mules up-ended the high sailing Engineers, 76-69, as they hit from all parts of the court to give Lehigh more trouble than they could cope with. The Haverford track meet set a new road scoring record for Lehigh when they breezed home on the long end of a 85-73 score.

Lehigh resumed the court wars after Christmas by taking part in the Hofstra Invitational Tournament. Ed Cahn's electrifying jump shot in the last 15 seconds proved the margin of victory against their first opponent, Alfred. The 58-56 triumph found Cahn chipping in 20 points with Gleckner tying the score in the last 45 seconds to set up Cahn's shot.

Elimination from the tourney came at the hands of host Hofstra when four straight points in the last minute of play gave them the 58-53 contest. Cahn for the second straight game hit for 20.

Beginning the new year on a winning tone, Lehigh ripped favored Rutgers 81-66 with Slaff kicking in 22 tallies. The foul-ridden tilt also was filled with poor shooting during the first half. Gleckner with 17 and Cahn with 16 combined with Slaff to pace the win.



*Lehigh takes the rebound*

After dropping a sloppily played game to Temple 63-17 and losing a 47-45 heart-breaker to rival Lafayette, the Engineers pulled one of the biggest surprises of the young year by humbling a vaunted Gettysburg aggregation 66-54. In undoubtedly one of the best ball games which Lehigh played all season, the Engineers, led by Captain Dick Witzig's 26 points, outplayed a team which previously had an average of 86.4 points per game.

Fresh from mid-year exams, Lehigh got red hot against Ursinus and the 97-52 slaughter chalked another scoring mark in the record books. Win No. 9, against Bucknell on the second time round, resembled the first game between the teams with the Packers again on top 83-62. Slaff and Cahn combined for 41 points.

The next three games turned out to be decided upsets, however, before knocking off Muhlenberg and Temple within three nights, the Engineers themselves suffered an upset loss at the hands of Gettysburg, 57-49. As the first encounter was the best all season, this was the worst for the Engineers.

Cahn with his amazing jump shot and Slaff with his continual driving shots scored 33 and 22 points, respectively, to shine in the Muhlenberg 86-84 squeaker. Lehigh ended a draught



*Jim Picton*



*Bob Gilmore*



*Witzig hooks one up.*

of 13 straight losing campaigns on South Mountain by copping their eleventh win, this one against highly rated Temple 68-48, to assure an over 500 percent season.

Lehigh, with NCAA Tournament feelers in the offing, ruined any dreams of taking part in the tourney as they failed to get by Army and then closed the season by losing to Lafayette for the twenty-first straight time in 10 years.

Scoring only three points in the first quarter against the Cadets' 15, the Engineers sank in a hole that even a late-period scoring barrage couldn't pull them out of and Lehigh lost 68-64. Slaff popped in 22 while Cahn led the late rally with 16.

The 72-61 setback at the hands of the Leopards saw Lehigh battle neck and neck until Lafayette broke the game open with repeated fast-break scoring drives in the last three minutes of the game.

Coach Packer will lose only Captain Witzig and high scorer Dick Slaff, however they're pretty fancy pairs of shoes to fill. Jim Gleckner, Ed Cahn, captain-elect for next year, Ed Clear, Arch Schifflin, Jim Picton, Bill Farley, Bob Gilmore, Karl Kirk, and Steve Lekowski will all be around fighting against a good bunch of sophomores for team berths.

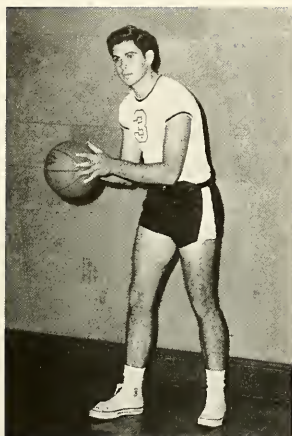

*Charles Lekowski*



*Right through the "uprights".*



## LEHIGH UNIVERSITY BASKETBALL SCORING RECORDS

### *Individual Varsity Career Scoring Mark*

BILL BINDER—699 points—1940-43 (2½ years)

### *Individual Varsity Season Scoring Mark*

DICK SLAFF—345 points—1952-53 (20 games)

### *Individual Scoring record for Grace Hall*

FRANK MAJCZAN—36 points against Franklin & Marshall 1943

### *Lehigh's highest score at home (Grace Hall)*

Lehigh 97 Ursinus 52—February 5, 1953

### *Lehigh's highest score away from home*

Lehigh 85 Haverford 73—December 18, 1953

### *Grace Hall scoring records*

February 14, 1951		February 16, 1953	
Rutgers Freshmen	101	Lehigh Varsity	86
Lehigh Freshmen	82	Muhlenberg Varsity	84
	183		170



*Tight defense.*

VARSIY LETTERMEN

WILLIAM D. ALLEN  
 FERDINAND LAMAR BETZ  
 EDWARD E. CHICK, Mgr.  
 RICHARD W. COX  
 COSTEL D. DENSON  
 TED A. DOLOTTA  
 HANS C. DREHER  
 BOYD D. GOLDWYN  
 JAMES G. GOTTLING  
 W. KENNETH HERGENHAN  
 ROBERT W. KIEVIT  
 WILLIAM H. LAUB

Lehigh's 1953 fencing team thrust its way through another very successful season. The fencers, under the guidance of Coach Harry Boutsikaris, attained a 7 win-3 loss record in dual meets plus the coveted Middle Atlantic Championship for which Lehigh is now the permanent holder of the championship cup.

Most outstanding of the thrusters' accomplishments was the upset victory over a very strong and favored Princeton team. Led by Hans Dreher, expert sabre man, Lehigh made a clean sweep of the sabre matches and came from behind to top the Tigers.

After smashing Haverford, Princeton, and Army, the Brown and White clad gentlemen were rudely upset by a surprisingly strong Rutgers team, 15-12. The fencers went on to take the victory over Temple, Drew, and Lafayette, but powerful Pennsylvania squelched the winning streak by a 19-3 count. In the final match of the year, the swordsmen ran Stevens through, 16-11.

Veteran fencers Bob Kievit and Dick Cox won Middle Atlantic Championship titles in the foil and epee events, respectively. Other outstanding fencers, who have been consistent winners for the Lehigh squad are: Hans Dreher, Lamar Betz, Cos Denson, Ken Hergenhan, Bill Laub, Boyd Goldwyn, Jim Gottling and Ted Dolotta.

SUMMARY

LEHIGH		OPPONENT
10	BROOKLYN	17
17	HAVERFORD	10
14	PRINCETON	13
16	ARMY	11
12	RUTGERS	15
21	TEMPLE	6
17	DREW	19
18	LAFAYETTE	9
8	PENNSYLVANIA	19
16	STEVENS	11
Middle Atlantic Champions		

# Fencing

Coach Boutsikaris, Chick, Mgr., Laub, Gottling, Kievit, Denson, Allen, Dolotta, Cox, Betz, Dreher, Hergenhan, Goldwyn, Kolesnik.



Lehigh's 1952-53 rifle team, which publicity-wise takes a "back seat" to larger sports such as wrestling and swimming, has been quietly and efficiently compiling the best win-loss record of any Lehigh athletic team.

The R.O.T.C. riflemen, coached by Master Sergeant George Partlow, were the only undefeated varsity athletic organization last year and promise a repeat performance this year. Although the 1952-53 team lost the marksmanship of last year's co-captains, Don Gross and Dick Cornman, through graduation, very capable replacements have been found in the persons of Bruce Spaulding, Jack Giglio, Tex Arnold, Ron Dornau and Bob Hardy.

The nimrods found the going tougher than usual in the N.R.A. regionals at the University of Maryland this year where they placed eighth with a total of 1372 against a record of 1442 for the winning Maryland team. Lehigh, however, placed first in R.O.T.C. competition for teams sponsored by the R.O.T.C. and not by athletic departments.

The riflers have won eleven straight meets this year and with only the Princeton meet left in the way of a perfect season, the Engineers have a very good chance to stretch their two-year victory string to 24 straight wins.

## *Rifle Team*

### VARSITY LETTERMEN

FRED A. BRANDES. Mgr.  
JACK A. GIGLIO  
ROBERT L. HARDY  
RICHARD C. HARMON  
BRUCE W. SPAULDING



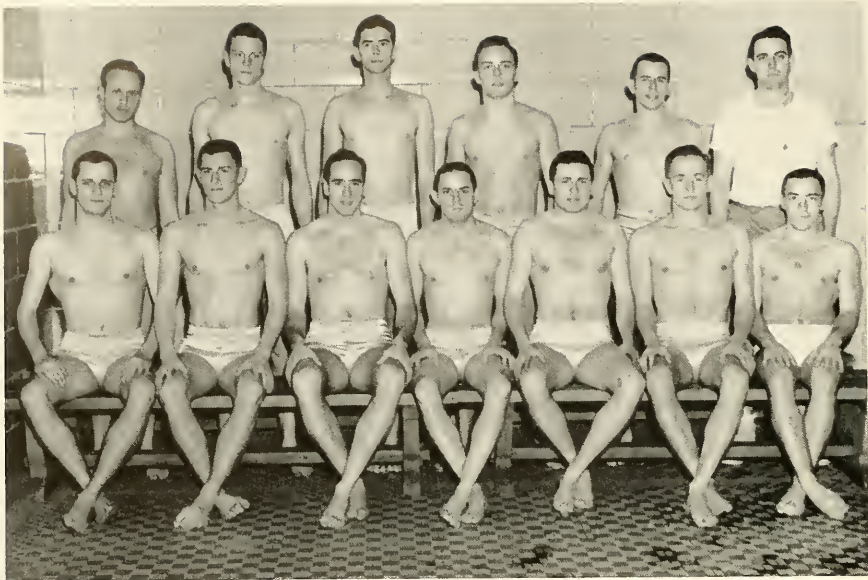

*First Row: Nick, Williams, Houriet, Hartenstine, Schaefer, Newman, Kurmes. Second Row: Fetterman, Miller, Peachey, Anderson, Corbett, Coach Christian.*

## *Swimming*

### VARSIITY LETTERMEN

KENNETH A. ANDERSON  
 BRUCE T. BACHOFER  
 ARTHUR P. GOLDENBERG,  
 Mgr.  
 ERNEST A. KURMES  
 ROBERT K. HARTENSTINE  
 PAUL V. HOURIET, JR.  
 PHILIP F. NEWMAN, JR.  
 ROBERT W. NICK  
 LEE D. PEACHEY  
 THOMAS E. SCHAEFER  
 DONALD H. WILLIAMS

### SUMMARY

LEHIGH		OPPONENT
25	NAVY	49
55	PENN	29
69	TEMPLE	19
48	DELAWARE	36
60	SWARTHMORE	24
59	GETTYSBURG	29
67	F & M	16
60	RUTGERS	24
36	ARMY	48
64	LAFAYETTE	20

Middle 3 Champions  
 Middle Atlantic Champions  
 Easterns—Second Place

The 1952-53 version of the Brown and White Tankmen splashed its way to one of the best team records in Lehigh swimming history. In a season highlighted by record-smashing performances, the mermen took eight of their ten dual meets, and climaxed the season by annexing their fourth straight Middle Atlantic Championship and copping second place in the Easterns.

Coach Bill Christian's charges started their season in anything but championship style, as they were swamped by a strong Navy team, 49-25. From that meet on, however, it was all Lehigh, the swimmers slicing their way through lop-sided victories in the next seven dual meets.

Penn was the first of the Big Brown's victims, as Bob Nick began his record-breaking escapades by lowering the school and pool record to 1:41.0 in the individual medley.

Even Manager Art Goldenberg, got into the swim in the Temple meet, but the able administrator was touched out for



*Lee Peachey*



*Bob Nick*



*Tom Schaefer*  
*Captain*

show position in the 200-yard backstroke. Lehigh's ace, Lee Peachey, finished fifty yards in front of the field.

The story was a bit different in the Delaware dual meet for the Engineers were forced to take the last event, the 440-yard freestyle relay, in order to nose out a strong Hen team, 48-36. The defeat marked the Hens' first home loss since early in the 1950 campaign.

Don Williams continued his stand-out performances by taking first in the 440 and 220-yard freestyle events, as the Engineers took eight firsts to dunk Swarthmore, 60-24. Ernie Kurmes, first diver, pulled the "Iron Man" stunt by placing second to Williams in the 440, after annexing a first in the low-board diving event.

Lee Peachey stole the spotlight when he lowered the school record in the 200-yard backstroke event to 2:24.6 at the F & M meet. Lehigh took the measure of the Diplomats by a one-sided 67-16 score.



*Bob Hartenstine*



*Don Williams*



Perhaps the brightest and most surprising of the Engineers' string of victories was the 60-24 humbling of Rutgers' natators. This marked the first meet Lehigh had won from Rutgers in 32 years. Ringleaders in the drowning were Don Williams and Captain Tom Schaefer, each of whom scored two first places. Williams copped his victories in the distance freestyle events, while Schaefer splashed to glory in the 50 and 100-yard freestyle sprints. Lee Peachey and Bob Nick accounted for two more Lehigh first places in the 200-yard backstroke and 150-yard individual medley relay, respectively.

The service schools proved to be a real jinx to the Engineers during the season. The West Point tankmen stopped Lehigh's winning streak in a very closely contested meet, 36-18. Lee Peachey turned in a fine performance for the Big Brown by unofficially lowering his mark in the 220-yard backstroke to 2:23.4.

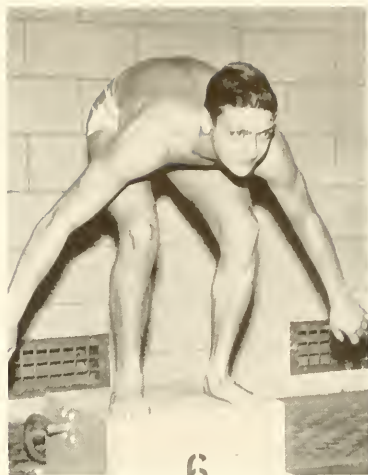

*Bruce Bachofer*



*Phil Newman*



*Paul Houriet*

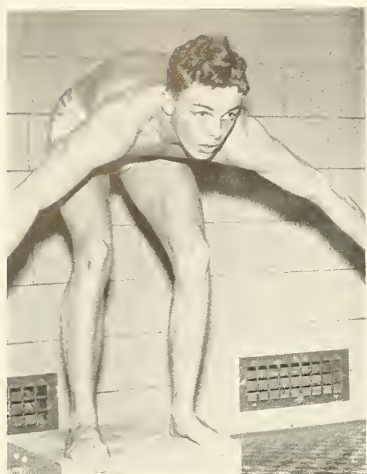

*Ken Anderson*

The Middle 3 Championship was added to Lehigh's athletic achievements for the first time in the school's history when a weak Lafayette tank team was dunked 64-20. The mermen, swimming their last dual meet of the season, took nine out of ten first places, as Nick and Williams again led the way with double victories in their specialties.

Bob Nick, an outstanding performer throughout the season, went on a record-setting campaign and the Engineers secured their fourth consecutive Middle Atlantic Championship by taking seven out of ten firsts. Nick shattered the Middle Atlantic record in the 150-yard medley relay, and set a new Lehigh 100-yard mark of 54.1, breaking a 15-year-old record.

Successfully climaxing a great season, the Christianmen captured second place in the Eastern Intercollegiate Swim. Lehigh gained two individual firsts and a first in the 440-yard freestyle relay which figured heavily in their 77-point total, second only to Pitt's 97.

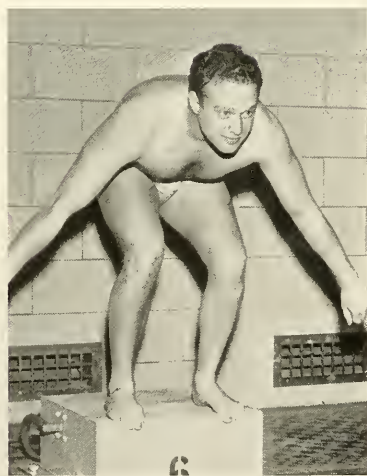

*Dave Fetterman*

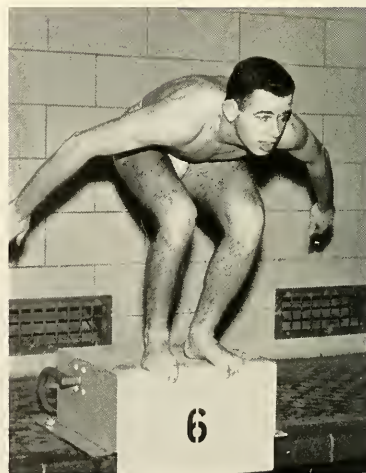

*Bill Corbett*

And now with the spectacular records of sports on field, track, court, diamond, and in water closed on another season at Lehigh, stop for a moment and reminisce . . .

Do you remember the Freshman Funnel at home football games?

Do you recall the spirit demonstrated by Lehigh fans at away games?

Does the shouting at pep rallies still ring in your ears?

Did you notice the pep and vigor of fans at home basketball games?

This type of spirit and sportsmanship on the part of fans can and is only developed under the right kind of inspired leadership. Lehigh has had just this type of leadership in the Cheerleading squad. Much credit is due to the following members of the 1952-53 Cheerleaders:

Chuck Snead, *Head Cheerleader*

George Childs

Bob Blum

Eddie Doroski

George Hopkins

Don Steeber

Jim Lebo

Harry Strauch

Ken Verostick

*"A cheered team is a winning team"*

## *Cheerleaders*



*Little Cannon, Little Man—Lots of Spirit.*





TAYLOR HALL



**LIVING GROUPS**

# INTERFRATERNITY COUNCIL

The Intrafraternity Council was established at Lehigh University in 1909 for the benefit of the fraternities as an integral group. It was long felt before that time that the fraternities should get together to exchange ideas and policies and set certain laws regarding fraternity behavior. The forty-four years of IFC's existence has achieved success beyond the original founders dreams.

The voting power lies with the presidents of the various member fraternities. A senior and junior representative also serves to vote when the presidents do not attend meetings, and to put forth ideas which other fraternities have used with success and which might be used for the benefit of the whole group. Along with the main council IFC has a system of committees which carry out an important function. It is from these committees that a majority of the Administrative plans are carried into action.

Committees on Community Service whose function is to coordinate the fraternities so that they in turn may give freely of their time and men to aid in the various welfare agencies of the community in and around Bethlehem. YMCA, Wiley House, and other Red Feather agencies benefit from this IFC service.

Each Christmas the members of IFC give a party for the children of the Bethlehem Boys' Club. Presents are donated from the different fraternities and the IFC supplies ice cream and cake. As a result of the success of the IFC party many of the fraternities now give their own parties on Christmas for similar groups.

At the termination of Rushing season this year, the IFC sponsors "Greek Weekend." A banquet for the pledges and pledge trainers is held at the Hotel Bethlehem for the purpose of getting the new members-to-be of the fraternities to know each other. Presidents, treasurers, and stewards of the various houses meet at other fraternity houses to discuss problems arising in their particular office, and to exchange ideas. Other college officials and outstanding leaders in the fraternity world attend these discussions. The interchange of information and

## OFFICERS

WILLIAM J. DAVIS, *President*

HERBERT A. ROEMMELE, *Vice-President*

N. MARK WILLSON, *Treasurer*

JOHN W. YATES, *Secretary*

## *Faculty Advisors*

DR. WILLIAM A. AIKEN

PAUL J. FRANZ, JR.

ROBERT S. TAYLOR, JR.,



the banquet usually occur on a Friday. Then, on Saturday a dance is held at Grace Hall featuring a name band. This year IFC had a Dixie land band, and as a special bit of entertainment, Mustard and Cheese, Lehigh's dramatic society, put on a play earlier in the evening.

This year the IFC once again sponsored the Lafayette display competition. Fraternities competed for the outstanding display on the basis of interesting ideas, ingenuity of manner, and offensiveness to the Leopards. Congratulations for first prize went to Beta Theta Pi.

It was a full year for IFC, under its president, Will Davis, who graduated this year. We also want to thank publicly at this time Dr. Aiken, Professor Stout, and Mr. Paul Franz who have served so ably as faculty advisors.

*First Row: Keiser, Yates, Davis, Roemmele, Willson, Littner; Second Row: Fralinger, Smith, Leake, Workman, Sandford, Tauck, Haigh, Walbrecker, Rogers, Hartenstine, Vekony; Third Row: Eckert, Moore, Newman, Vanderpool, Mittman, Stemler, Cashen, Cross, Stout; Fourth Row: Fischer, Barnett, Reinauer, Collins, Barcan, Fox, Kautz, Pagels, Verostick.*





# PHI MU CHAPTER OF

*Founded Nationally—1896*

TRINITY COLLEGE

*Founded Locally—1934*

*Active Chapters—19*

*Colors—GARNET AND WHITE*

ROBERT H. LITTNER, *President*

THOMAS D. WILCOX, *Vice-President*

LEE D. PEACHEY, *Treasurer*

RAYMOND G. ARMSTRONG, *Secretary*

GEORGE E. MATARZZO, *Chapter Correspondent*

*First Row: Latour, Matarzzo, Peachey, Littner, Wilcox, Prosser, Boyer; Second Row: Surplus, Pagels, Atmore, Lauber, Marsh, Purdy, Walters, O'Connor, Smith; Third Row: Delier, Wolf, Berry, Noble, Hix, Johnson, Lubarsky, Hood, Gaden, Armstrong, Morgan.*

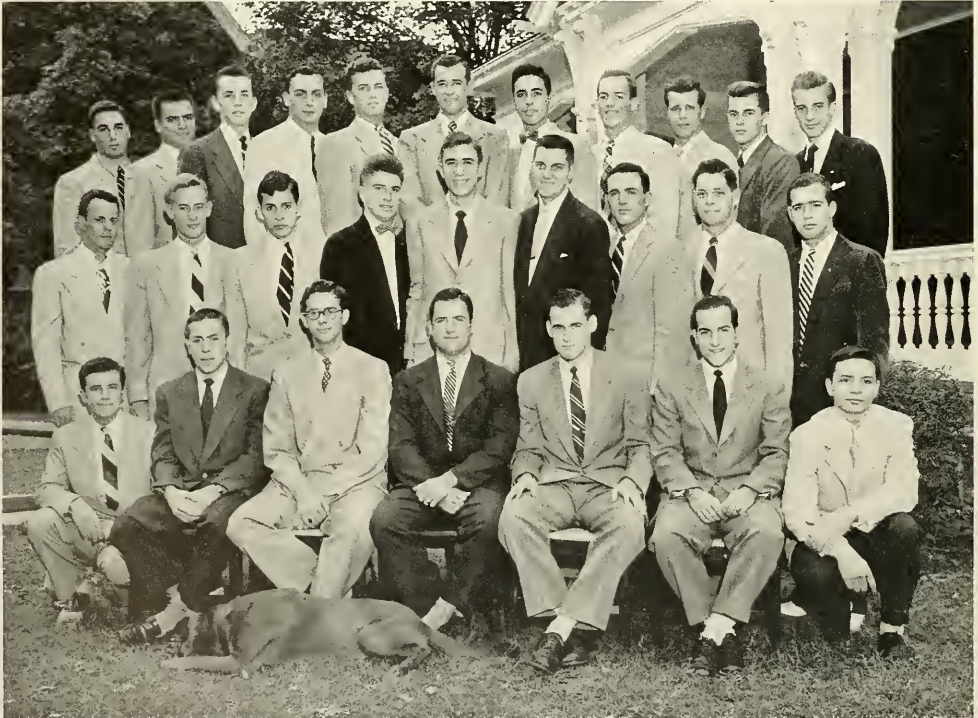

# ALPHA CHI RHO



## SENIORS

Charles D. Atmore	Lee D. Peachey
Anthony P. Latour	George W. Prosser
Julius Lauber	Edmund J. Purdy
Robert H. Littner	James W. Stoneback
Peter N. O'Connor	Carlton W. Surplus
Rolf W. Pagels	Robert G. Walters
Thomas D. Wilcox	

## JUNIORS

Raymond G. Armstrong	Elliot R. Marsh
John M. Boyer	George E. Matarzzo
James R. Johnson	William P. Noble
Robert Lubarsky	John A. Wolf

## SOPHOMORES

William E. Berry	Robert S. Morgan
Charles J. Hix	Donald J. Smith

## PLEDGES

Richard J. Delier '55	Danial R. Hake '54
John A. DuBois '55	Archibald M. Hood '55
Alan G. Gaden '55	Richard O. Wise '55

## IN FACULTATE

Stanley J. Thomas	Ambrose R. West
-------------------	-----------------







# BETA EPSILON CHAPTER OF

*Founded Nationally—1845*

YALE UNIVERSITY

*Founded Locally—1929*

*Active Chapters—56*

*Colors—CARDINAL AND STONE*

WILLIAM J. KELLY, *President*

RICHARD T. BEGLEY, *Vice-President*

ROBERT W. ABEL, *Secretary*

JOHN S. BEEKLEY, JR., *Corresponding Secretary*

JOHN R. ORTLIEB, *Treasurer*

*First Row: Albers, Abel, Begley, Kelly, Ortlieb, Beekley, Richardson, Meyer; Second Row: Underhill, Kirkpatrick, Lewis, Sutherland, Daly, Kuehner, Phillips, Converse, Angino, Armstrong; Third Row: Margotta, Depew, Ash, McMahon, Krauss, Dempsey.*



# ALPHA SIGMA PHI



## SENIORS

Robert W. Abel	William J. Kelly
Robert E. Albers	Alan W. Koppes
John S. Beekley Jr.	Herbert M. Meyer
Richard T. Begley	John R. Ortlieb
Henry G. Richardson Jr.	

## SOPHOMORES

Charles M. Ash	Ralph W. Hamilton
Patrick J. Dempsey	George Krauss Jr.
Ronald E. McMahon	

## JUNIORS

Ernest A. Angino	Robert R. Kuehner
Fred O. Armstrong	Robert B. Lewis
Alvin O. Converse	Harry J. Phillips
Arthur F. Goldsby	William H. Sutherland Jr.
Kenneth A. Kirkpatrick	John B. Underhill

## PLEDGES

James F. Daly '54	Kenneth C. Depew '55
Robert F. Margotta '55	

## IN FACULTATE

Adelbert Ford	Robert F. Herrick
---------------	-------------------





# ALPHA RHO CHAPTER OF

*Founded Nationally—1865*  
VIRGINIA MILITARY INSTITUTE

*Founded Locally—1882*

*Active Chapters—114*

*Colors—BLUE AND GOLD*

WILLIAM J. DAVIS, *President*

E. HUDSON HOLLENBACK, *Vice-President*

JAY F. SHARBAUGH, *Secretary*

HENRY E. CLAUSON, *Treasurer*

ROBERT H. SAPP, *Alumni Secretary*

*First Row:* Curlee, Sharbaugh, H. Hollenback, Davis, Clauson, Sapp, Wilt; *Second Row:* Frank, Georgas, MacNab, Pyper, Underhill, Workman, Kearney, Cornish, Ranhe, Kramer, Bodenstab; *Third Row:* King, D. Hollenback, Hetterly, Riegel, Fox, Battaglia, Miller, Moore, Tarbert, McGill, Schubert.





# ALPHA TAU OMEGA



## SENIORS

Charles J. Bodenstab	Edward R. Kearney
Henry E. Clauson	John A. MacNab
William H. Cornish	Paul M. Pyper
William J. Davis	Bruce R. Rauhe
Philip L. Frank	Robert H. Sapp
James Georgas	Martin Q. Underhill
E. Hudson Hollenback, Jr.	Joseph M. Workman

## SOPHOMORES

Hartley C. King	Lionel G. Moore
Robert M. Hetterly	Donald F. Riegle

## PLEDGES

J. Daniel Hollenback '55	Charles E. Schubert '55
Francis G. McGill '55	Walter R. Tarbert, Jr. '55

## JUNIORS

Joseph H. Battaglia	Robert H. Miller
Robert K. Curlee	Henry M. Porter
Donald K. Fox	Jay F. Sharbaugh
Duane C. Wilt	

## IN FACULTATE

William T. Christian	Judson G. Smull
Thomas S. Eichelberger	Hubert H. Snyder
Elmer W. Glick	William G. Whitton





## BETA CHI CHAPTER OF

*Founded Nationally—1839*

MIAMI UNIVERSITY, OHIO

*Founded Locally—1891*

*Active Chapters—97*

*Colors—BLUE AND PINK*

MARK J. GIVEN, *President*

ROBERT F. BENEDICT, *Vice-President*

THOMAS E. SCHAEFER, *Secretary*

PHILIP F. NEWMAN, *Treasurer*

HELMUT H. BRANDT, *House Manager*

*First Row: Newman, Given, Benedict, Schaefer; Second Row: Brandt, Wallace, Stein, Taylor, Mahoney; Third Row: Keil, Booz, Nick, Tooker, Judd, Machette; Fourth Row: Austin, Faust, Froden, Gasser, Murray, Temple, Jackson, Lewis, Wallis, Nellis; Fifth Row: Kopp, Schneider, Weigel, O'Brien; Sixth Row: Van Hoesen, Horning, Howey.*



# BETA THETA PI



## SENIORS

Robert F. Benedict	John D. Platt
Helmut H. Brandt	Thomas E. Schaefer
Paul E. Fedeles	Robert W. Stein
Mark J. Given	Daniel J. Taylor
Edward J. Mahoney	Charles K. Wallace, Jr.

## JUNIORS

David L. Booz	Ronald R. Keil
Holger A. Froden	Robert E. Murray
Charles B. Gasser	Philip F. Newman, Jr.
William H. Jackson	Robert W. Nick
Howard C. Judd, Jr.	Richard V. Temple, Jr.
Alvin B. Lewis, Jr.	Thomas W. Tooker

## SOPHOMORES

David W. Austin	William R. Nellis
Kenneth J. Faust	George L. O'Brien, Jr.
William G. Kopp III	William C. Schneider
Harold T. Machette	Everitt H. Van Hoesen
	Charles P. Weigel

## PLEDGES

James L. Horning '55	George W. Howey '55
	Richard C. Wallis '55

## IN FACULTATE

Hope T. M. Ritter, Jr.	Paul E. Short
	E. Kenneth Smiley







## PSI CHAPTER OF

*Founded Nationally—1824*

PRINCETON

*Founded Locally—1872*

*Active Chapters—32*

*Colors—SCARLET AND BLUE*

ROBERT B. GILL, *President*

JOHN F. METZ, *Vice-President*

ROBERT K. HARTENSTINE, *Secretary*

PETER K. HUESTER, *Treasurer*

ERNEST K. SCHICKEDANZ, *Custodian*

*First Row:* Sheridan, Schickedanz, R. K. Hartenstine, Metz, Gill, Huester, Barthold; *Second Row:* Lund, Sargeant, R. C. Hartenstine, Cutler, Trillhaase, Walter, Sooy, Thomas, Stemler, Steigerwald, Shannahan, Lebo; *Third Row:* Seip, Mazaika, Newman, Furiness, Clark, Waclawski, Bachofer, Tillotson, Robertson, Ring, Snyder.



# CHI PHI



## SENIORS

Robert B. Gill	Leonard Sargeant, III
Raymond C. Hartenstine	Thomas D. Shannahan
Peter K. Huester	William E. Seip
James B. Lebo	Harold B. Snyder
Lawrence H. Lund, Jr.	Charles E. Steigerwald
John F. Metz	Walter J. Trillhaase
Stephen G. Woodward	

## JUNIORS

Gregory B. Barthold	Thomas M. Sheridan
James L. Cutler	Jay R. Stemler
Ernest K. Schickedanz	Charles D. Thomas
Thomas E. Walter	

## SOPHOMORES

Bruce T. Bachofer	Robert B. Ring
Carlton S. Clark	Donald E. Sooy
Samuel Furiness, Jr.	James R. Tillotson
Samuel C. Newman	Leon J. Waclawski

## PLEDGES

Peter W. Lange '56	Robert J. Mazaika '55
Pehr E. Magnuson '56	Roy R. Neureuter '56
John H. Mark '55	David Robertson '55

## IN FACULTATE

Frank H. Hughes	John J. Hughes
-----------------	----------------







# ALPHA BETA DELTA CHAPTER OF

*Founded Nationally—1841*

UNION COLLEGE

*Founded Locally—1894*

*Active Chapters—26*

*Colors—PURPLE AND GOLD*

WALTER E. HAIGH, JR., *President*

DORT FAUNTLEROY, *Vice-President*

HORACE T. POTTS III, *Secretary*

CHARLES A. ADAMS, *House Manager*

STANLEY W. CORBETT III, *Treasurer*

*First Row: Brattlof, Bauer, Adams, Potts, Haigh, Fauntleroy, Corbett, Shipley, Boylan; Second Row: Graff, Bodine, Thompson, Welsh, Vartanian, Egner, West, Morris, Cundey, Dietrich, Craft, McFarlan, Gilchrest; Third Row: Carpenter, Hannay, Witherington, Ford, Collins, Chapin, Meyers, Heston, Moyle, Bugbee, Morse, Fischer, Cramton.*





# CHI PSI



## SENIORS

Charles A. Adams	Gerald W. Hannay
Newton A. K. Bugbee	T. Kennedy Heston
John F. Collins	Russel E. McFarlan
Frank R. Cramton	John S. Morris
Raymond B. Featherman	Donald M. Moyle
Frederick S. Fischer	Horace T. Potts
Frederick H. Gilchrest	William S. Shipley
Walter E. Haigh	Jack K. Witherington

## SOPHOMORES

Franklin R. Bauer	Gilbert E. Dietrich
James A. Boylan	John E. Egner
Herbert C. Brattlof	Herbert R. Ford
Joseph R. Carpenter	Robert E. Meyers
Richard H. Chapin	Ronald C. Morse
Stanley W. Corbett	Raymond J. Vartanian
Albert H. Cundey	Robert A. Welsh
	Robert B. West

## JUNIORS

Thomas N. Bodine	Richard S. Graff
Dort Fautleroy	Werner K. Seel
	Robert D. Thompson

## IN FACULTATE

E. Robins Morgan





# LEHIGH CHAPTER OF

*Founded Nationally—1890*

CORNELL UNIVERSITY

*Founded Locally—1952*

*Active Chapters—41*

*Colors—RED AND BUFF*

ROBERT J. VEKONY, *President*

WILLIAM K. ABBOTT, *Vice-President*

BRUCE G. CHICCINE, *Corresponding Secretary*

EUGENE D. JUBA, *Corresponding Secretary*

DAVID E. ROEDER, *Treasurer*

*First Row: Juba, Vekony, Abbott, Roeder; Second Row: Fastiggi, Kephart, Raynor, Baush, McKenzie, LeDene, Brooks; Third Row: Moore, Chiccine, Umanetz, Waltz, Blauvelt, DeCamp, Coppersmith.*



# DELTA CHI



## SENIORS

William K. Abbott	S. Thomas Raynor
Samuel W. Brooks	David E. Roeder
Alan R. Kephart	Alex Umanetz Jr.
Donald L. LeDene	Robert J. Vekony
Alexander L. Lynn	William T. Waltz

## SOPHOMORES

H. Theodore Leidy	Richard L. Moore
-------------------	------------------

## JUNIORS

Carl V. Baush	William H. DeCamp III
Lon Blauvelt	Richard N. Fastiggi
Bruce G. Chiccine	Eugene D. Juba
Donald G. Coppersmith	Robert J. McKenzie

## PLEDGES

John R. Alwang '55	Edmund H. Scheick '55
--------------------	-----------------------







## NU CHAPTER OF

*Founded Nationally—1827*

UNION COLLEGE

*Founded Locally—1884*

*Active Chapters—16*

*Colors—BLUE AND WHITE*

DAVID A. LACKLAND, *President*

EDWARD E. CHICK, *Vice-President*

JOSEPH R. COMLY, *Treasurer*

SIDNEY T. MACKENZIE, JR., *Recording Secretary*

CECIL R. JONES, JR., *Corresponding Secretary*

*First Row: MacKenzie, Chick, Lackland, Comly; Second Row: F. Lackland, Torgerson, Campbell, Jones; Third Row: Stiles, Collins, Kiefer, Pettinos, Holmes.*



# DELTA PHI



## SENIORS

Stewart F. Campbell      David R. Lackland  
Edward E. Chick        Frederick W. Lackland  
Cecil R. Jones Jr.      Gurney D. Sloan Jr.  
Paul E. Torgerson

SOPHOMORES  
Herman E. Kiefer

## JUNIORS

William T. Collins      Sidney T. MacKenzie Jr.  
Joseph R. Comly        Lewis M. Pettinos  
John W. Holmes         Wilbur J. Stiles

PLEDGES  
Charles L. Davis '55





# BETA THETA CHAPTER OF

*Founded Nationally—1899*

COLLEGE OF THE CITY OF NEW YORK

*Founded Locally—1932*

*Active Chapters—72*

*Colors—GREEN AND WHITE*

CHARLES H. SCHADT, *President*

DOUGLAS B. CLAUSEN, *Vice-President*

A. DAVID HENDERSON, *Secretary*

RICHARD K. BURR, *Treasurer*

RICHARD J. MAGUIRE, *Pledge Master*

*First Row: Kite, Henderson, Clausen, Schadt, Burr, Strategos, Biemesderfer; Second Row: Armstrong, Grant, Tiley, Maguire, Hyde, Kriebel, Leng, Hamburg; Third Row: Romeo, Applegate, Flory, Andersen, Rassman, Shindler, Halley, Fowler.*





# DELTA SIGMA PHI



## SENIORS

Donald Armstrong	Harold L. Kaufman
Donald J. Biemesderfer	Wilson J. Kite III
Richard K. Burr	William D. Leng
Douglas B. Clausen	Charles H. Schadt
Emil C. Hamburg	James H. Shafer
A. David Henderson	Peter E. Strategos

## PLEDGES

Kenneth A. Andersen '55	Richard I. Halley '55
Thomas W. Applegate '55	Roy F. Hyde '54
Raymond L. Brandes Jr. '54	Herman P. Joerger '54
Clyde R. Flory Jr. '55	Franklin H. Rassman '54
Charles B. Fowler '55	Anthony V. Romeo '55
	Richard H. Shindler '55

## JUNIORS

Richard H. Grant	Richard J. Maguire
John N. Kriebel	William L. Tiley

## IN FACULTATE

Carl O. Keck	Robert P. More
	Edwin R. Theis





# BETA LAMBDA CHAPTER OF

*Founded Nationally—1858*

BETHANY COLLEGE

*Founded Locally—1889*

*Active Chapters—34*

*Colors—PURPLE, WHITE AND GOLD*

HOUSTON B. SANDFORD, *President*

CHARLES A. WAGENSEIL, *Vice-President*

ROBERT E. LINCK, *Corresponding Secretary*

JAMES T. HANCOCK, *Recording Secretary*

EDGAR W. MACCONNELL, *Treasurer*

*First Row: McConnell, Gill, Linck, Wagenseil, Sandford, MacConnell, Hancock, Stevens; Second Row: Reinauer, Riddell, Dunne, Bell, Murdoch, Cook, Van Brunt, DeCrucio, Wooley, Kenly, Reinhold, Magerison, Dengler; Third Row: Creedon, Androshuk, Keim, Stempfle, Smith, Schifflin, Sperry, Moller, Crabtree, Ronan.*



# DELTA TAU DELTA

## SENIORS

William C. Dengler  
Robert H. Gill  
James T. Hancock  
Robert C. Kenly Jr.  
Robert E. Linck  
Frank E. McConnell  
Edgar W. MacConnell

Richard B. Margerison  
B. Franklin Reinauer  
Bruce W. Reinhold  
John B. Riddell  
Houston B. Sandford  
Warren W. Stevens  
Charles A. Wagenseil

## JUNIORS

Donald L. Bell  
Duncan S. Cook  
John F. DeCrucio Jr.  
Frank R. Dunne

Henry Franz IV  
Alexander Murdoch III  
Edwin E. Van Brunt Jr.  
J. Bedford Wooley Jr.

## SOPHOMORES

Fredrick A. Moller      Arthur P. Schifflin  
Richard H. Sperry

## PLEDGES

William P. Bolling '55      Theodore P. Lewis '55  
James B. Crabtree Jr. '55      Richard D. Runan '55  
Jerome M. Creedon '55      William S. Stempfle '55  
Burton W. Foster '56      Richard B. Smith '55  
Howard E. Keim '55      Richard B. Thompson '56

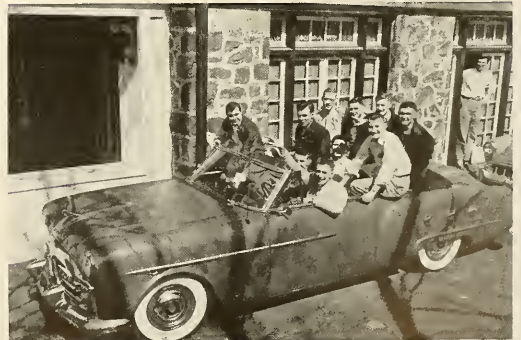





# LEHIGH CHAPTER OF

*Founded Nationally—1834*

WILLIAMS COLLEGE

*Founded Locally—1885*

*Active Chapters—70*

*Colors—ROYAL BLUE AND OLD GOLD*

ARTHUR C. TAUCK, JR., *President*

PAUL V. HOURIET, *Vice-President*

JOHN D. WILDE, JR., *Recording Secretary*

RICHARD R. BEST, *Corresponding Secretary*

RICHARD W. BABCOCK, *Treasurer*

*First Row: Molkenthin, Paules, Clapp, Hansel, Tauck, Meyer, Many, Mitchell, Dunn, Best; Second Row: Houriet, Soper, Fyle, Jackson, Cashen, Babcock, De Mattia; Third Row: Redden, Houghton, Wilde, Frey, Eisenfelder, Smith, Schaub; Fourth Row: Tront, Van Wagenen, Reid, Tennant, Hanlon, Humpleby, Jakubowski.*



# DELTA UPSILON



## SENIORS

Richard R. Best	Harold E. Meyer
Donald W. Clapp	Robert G. Mitchell
Arturo R. Dunn, Jr.	Richard E. Molkenhain
Grant Hansel, Jr.	Charles E. Paules, Jr.
Robert H. Many	William D. Rehner
	Arthur C. Tauck, Jr.

## SOPHOMORES

James A. Cashen	Richard M. Mupleby
Charles A. Eisenfelder	James R. Reid
Ralph D. Frey	David W. Schaub
George G. Fyfe	Carlton G. Smith
John V. Hanlon	David R. Tennant
Michael J. Jackson	Clifford E. Trout
Stanley J. Jakubowski	Robert G. Van Wagenen
	John D. Wilde, Jr.

## PLEDGES

Henry J. De Mattia '54	Henry W. Kaiser '56
John R. Houghton '55	George H. Redden '55

## JUNIORS

Richard W. Babcock	Paul V. Houriet
	Bradford D. Soper

## IN FACULTATE

Wray H. Congdon





# PENNSYLVANIA ALPHA CHAPTER OF

*Founded Nationally—1825*

UNION COLLEGE

*Founded Locally—1894*

*Active Chapters—9*

*Color—SCARLET*

SAMUEL H. KEISER, JR., *President*

DONALD S. WALKER, *First Vice-President*

PETER C. WOLLE, *Second Vice-President*

BRUCE R. BARSTOW, *Secretary*

GILBERT H. PRIESS, *Treasurer*

*First Row: Colclough, Sholes, Walker, Wolle, Keiser, Priess, Barstow, B., Whitbeck, Gilson; Second Row: Stout, Butler, Maloney, Schweigaard-Olsen, Bailey, Bott, Barba; Third Row: Morris, Peltier, Schubert, Biester, Buhner, Buggiey, Hewitt, Barstow, A., Brady, Michie, Bevan, Broscius, Paul.*

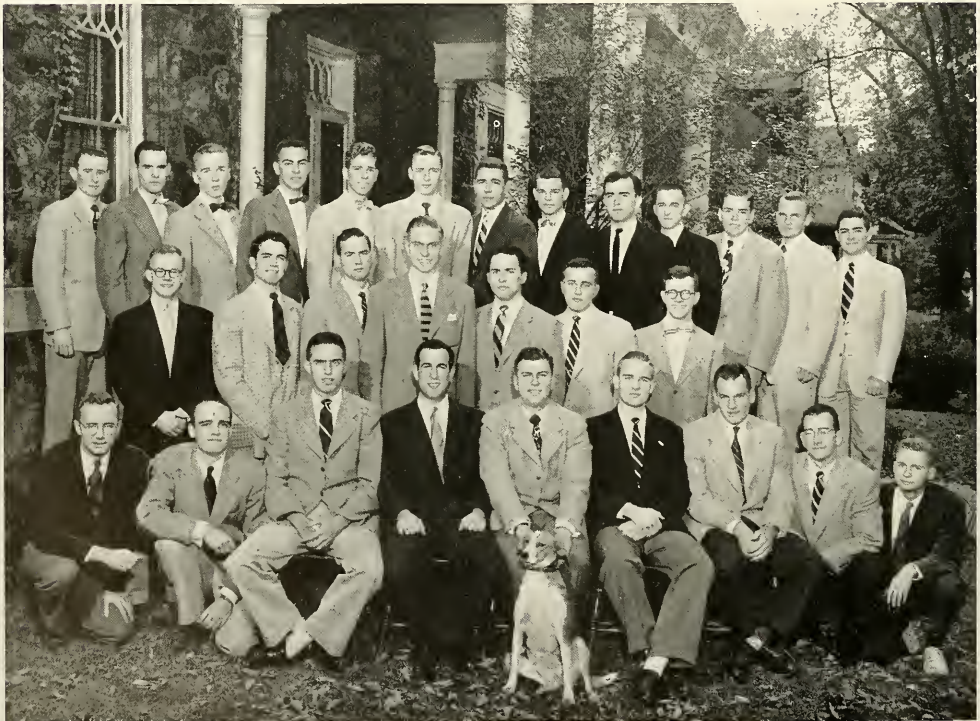



# KAPPA ALPHA



## SENIORS

Bruce R. Barstow	Gilbert H. Priess
William G. Colclough	Christopher L. Sholes
Samuel H. Keiser, Jr.	Donald S. Walker
Thomas B. MacCabe, Jr.	William R. Whitbeck
Donald W. Oplinger	Peter C. Wolle

## SOPHOMORES

Alan M. Barstow	John A. Broscious
James L. Bevan	Robert M. Hewitt
John L. Biester	James A. Morris
C. Eugene Brady	William K. Schubert

## PLEDGES

Townsend M. Buggy '55	Donald G. Michie '55
Phillip L. Maloney '54	Robert E. Paul '55
	Paul F. Peltier '55

## JUNIORS

Albert W. Bailey	Wallace J. Butler
Peter M. Barba	B. Schweigaard-Olsen
Donald H. Bott	J. Wilson Stout, III

## IN FACULTATE

Robert A. Harrier	Charles W. Simmons
Lloyd Taylor	





# BETA IOTA CHAPTER OF

*Founded Nationally—1869*

UNIVERSITY OF VIRGINIA

*Founded Locally—1900*

*Active Chapters—124*

*Colors—SCARLET, WHITE, GREEN*

RICHARD B. STANDIFORD, III, *Grand Master*

JAY W. PICKING, JR., *Grand Procurator*

EDWIN T. HYDE, *Grand Master of Ceremonies*

RICHARD W. DAVIS, *Grand Scribe*

NORMAN I. STOTZ, JR., *Grand Treasurer*

*First Row: Weeks, Petri, Stotz, Picking, Standiford, Hyde, Davis, Pierson; Second Row: Glass, Montgomery, McCord, Schulz, Koehler, Fetzer, Mowrer, Adams, Dorsey, Coradi, Schmalzer, Noble; Third Row: Liddie, Havey, Becker, Atkinson, Deitz, Plohr, Kirk, Lekowski, Jones, Schneider, Apple.*



# KAPPA SIGMA



## SENIORS

William T. Adams, Jr.	Robert F. Koehler
Richard M. Coradi	Alexander O. McCord
Richard W. Davis	Clifton E. Mowrer, Jr.
Leon J. Dorsey	Jay W. Picking, Jr.
Richard C. Harmon	William C. Schulz, Jr.
Richard B. Standiford, III	

## JUNIORS

Peter Dietz	John H. Noble, Jr.
William W. Fetzer	Ernest O. Schmalzer
Edwin T. Hyde	Walter C. Schneider
William S. Jones	Norman I. Stotz, Jr.
Walter C. Weeks	

## SOPHOMORES

Otto H. Atkinson	Charles S. Lekowski
Charles M. Glass	Alexander S. Liddie, Jr.
Charles R. Havey, Jr.	Henry Petri
Karl L. Kirk	George W. Plohr

## PLEDGES

Charles R. Apple '55	Richard Montgomery '55
Frederick W. Becker '56	Robert B. Pierson '54
William T. Seitz '55	

## IN FACULTATE

Harold V. Anderson	George R. Fox
Albert J. Chabai	Albert A. Rights
Aurie N. Dunlap	Ernst B. Schulz







# GAMMA-PSI CHAPTER OF

*Founded Nationally—1909*

BOSTON UNIVERSITY

*Founded Locally—1926*

*Active Chapters—142*

*Colors—PURPLE, GREEN, AND GOLD*

ROBERT T. SCHOEPFLIN, *President*

BRUCE W. SPAULDING, *Vice-President*

RICHARD E. KURTZ, *Secretary*

WILLIAM P. JOHNSON, *Treasurer*

HOBART B. DIETZ, *Social Chairman*

*First Row: Handwerk, Cook, Dietz, Kurtz, Schoepflin, Spaulding, Johnson, Spatz, Bolton; Second Row: Bauer, Kryla, Strain, Risch, Hackling, Gregory, Smith, Levan, Ayers; Third Row: Oswald, Peterson, Koch, Hunter, Schaeffer.*



# LAMBDA CHI ALPHA



## SENIORS

William D. Ayers	Edwin H. Ettinger
William F. Bloomfield	Russell Handwerk
William B. Bolton	William P. Johnson
Robert R. Cutler	Robert T. Schoepflin
Hobart B. Dietz	Warren C. Spatz

Bruce W. Spaulding

## JUNIORS

Edwin F. Bauer	Joseph H. Kryla
Norman F. Cook	Richard E. Kurtz
Thomas W. Gregory	Rodger W. Levan
John Hackling	Ernest H. Risch
John M. Keene	Philip C. Smith

William A. Strain

## SOPHOMORES

Robert H. Engle	Walter E. Oswald
James S. Jephson	Charles H. Peterson
Everett Shapener	

## PLEDGES

Lawrence E. Buchard '54	Ronald K. Howie '55
Robert H. Daly '55	Robert J. Hunter '55
William Hansen '55	Thomas B. Koch '55
Donald R. Willis '55	

## IN FACULTATE

Merton O. Fuller	Thomas C. Kubelius
John E. Jacobi	Fred V. Larkin
John S. Tremper	







# PENNSYLVANIA ETA CHAPTER OF

*Founded Nationally—1848*

MIAMI UNIVERSITY, OHIO

*Founded Locally—1887*

*Active Chapters—115*

*Colors—AZURE AND ARGENT*

RICHARD A. WALBRECKER, *President*

BRUCE C. MOONEY, *Vice-President*

JOHN E. ROTHENBERGER, *Secretary*

ROBERT E. VANDERPOOL, *Treasurer*

ROBERT J. ARMANTROUT, *Steward*

*First Row: Horn, Morgan, Donskess, Mumford, Mooney, Walbrecker, Rothenberger, Yates, Tallon, Shakespeare; Second Row: Albright, Gbur, Vanderpool, Young, Walters, Setterfield, Armantrout, Middlekauff, Jones, Malatesta, Duncan, Ferguson; Third Row: Westerfield, Cirucci, Savage, Fenton, Osborne, Hammerstrom, Kaelber, Vallotti, Arnold, Reynal.*





# PHI DELTA THETA



## SENIORS

Robert C. Albright, Jr.	Robert W. Morgan
William N. Doushness	William W. Mumford
Joseph B. Ferguson	John E. Rothenberger
William C. Horn	Charles B. Shakespeare
Alton R. Middlekauff, Jr.	Douglas R. Tallon
Bruce C. Mooney	Richard A. Walbrecker
	John W. Yates

## SOPHOMORES

Edwin A. Arnold	Lawrence S. Reynal
David H. Fenton	Robert C. Savage
Norman F. Kaelber	John A. Vallotti

## JUNIORS

Robert J. Armantrout	Richard Malatesta
John A. Duncan, Jr.	Lawrence W. Setterfield
Stephen Gbur	Robert E. Vanderpool
Charles R. Jones, Jr.	Robert A. Walters, Jr.
	Frank B. Young

## PLEDGES

Anthony J. Cirucci '56	John B. Osborne '56
Melvin Hammerstrom '55	John H. Westerman '55





# BETA CHI CHAPTER OF

*Founded Nationally—1848*

WASHINGTON AND JEFFERSON

*Founded Locally—1886*

*Active Chapters—81*

*Colors—ROYAL PURPLE AND WHITE*

CHARLES P. ROGERS, *President*

WILLIAM A. CARLISLE, JR., *Treasurer*

EDWARD G. ATKINSON, *Recording Secretary*

EUGENE W. BEGGS, SR., *Corresponding Secretary*

WALTER E. PERDUE, JR., *Historian*

*First Row: Morrison, Beggs, Carlisle, Rogers, Atkinson, Perdue, Kingham, J. R.; Second Row: Snadecki, Marsh, Strauch, Harper, Benner, Lusby, Gentine, Lucc, Kingham, J. B., Lemmon, Delotto, Macfarlan, Mitman, Hess; Third Row: Klmedinst, Herr, Mangus, Hollingsworth, Dimmick, Williams, Henderson; Fourth Row: Martin, Clark, Scavuzzo, Barton, Roy, Byren, Crosley.*



# PHI GAMMA DELTA



## SENIORS

Edward G. Atkinson	James B. Kingham
Eugene W. Beggs, Jr.	John R. Kingham
William A. Carlisle, Jr.	Stephen D. Macfarlan
Lewis P. De Lotto	John T. Morrison
Nicholas S. Gentile	Walter E. Perdue
Richard G. Hess	Charles P. Rogers

## SOPHOMORES

Robert H. Barton, III	Paul E. Klinedinst, Sr.
Robert F. Clark	William T. Martin
Donald H. Dimmick	John K. Musgrave
George D. Herr, Jr.	Rudolph J. Scavuzzo
	Harry C. Strauch

## JUNIORS

Richard E. Benner, Sr.	Donald C. Luce
J. Allen Harper, Jr.	Frank F. Lushy
John K. Henderson	William Marsh
George B. Lemmon	William E. Mitman
	William A. Snadecki

## PLEDGES

John O. Byren '55	John A. Hollingsworth '55
George C. Crosley '55	Richard M. Roy '55
Peter P. Mangus '55	Thomas W. Stone '55
	Donald H. Williams '55







## NU CHAPTER OF

*Founded Nationally—1873*  
UNIVERSITY OF MASSACHUSETTS

*Founded Locally—1901*

*Active Chapters—65*

*Colors—MAGENTA AND SILVER*

*RUDOLPH E. BURGER, JR., President*

*HENRY J. BATTAGLIA, JR., Vice-President*

*CHARLES R. FULLER, JR., Secretary*

*RICHARD C. SICKLER, JR., Treasurer*

*GEORGE P. SCHIVLEY, Sentinel*

*First Row: Kirkpatrick, Esterhoy, Sickler, Burger, Battaglia, Fuller, Reinold, Woodford; Second Row: Schmieg, Friedrich, Kelly, Sonio, Heisler, Talbert, Everett, Hecklinger, Gottling, McNellis, Berdick, Kenmerer; Third Row: Selgrath, Taylor, Emerson, Klima, Klein, McKibben, Schivley, Broohs, Bloodsworth.*



# PHI SIGMA KAPPA



## SENIORS

Henry J. Battaglia, Jr.      George P. Schivley  
 Rudolph E. Burger, Jr.      Richard C. Siekler  
                                  Robert E. Woodford

## JUNIORS

Edward Berdick                      Dale N. Kemmerer  
 George Brooks, Jr.                  James P. Klima  
 George P. Emerson                  Albert H. McKibben  
 Steven H. Friedrich                  John B. Reindehl  
 Charles R. Fuller, Jr.                  Clinton Schmieg, Jr.  
 James R. Gottling                      James J. Selgrath  
 William V. Heisler, Jr.                  Odorisio H. Sozio  
 John P. Kelly                              William L. Talbert  
                                  Edward L. Taylor

## SOPHOMORES

Harry Bloodsworth, III      Roger S. Hecklinger  
 Charles J. Esterohoy      John D. Kirkpatrick  
                                  Harry M. Klein

## PLEDGES

Daniel Everett '54                  William D. Johnston '54  
 Berge M. Heede '55                  Laurence A. McNellis '55





# GAMMA LAMBDA CHAPTER OF

*Founded Nationally—1868*

UNIVERSITY OF VIRGINIA

*Founded Locally—1929*

*Active Chapters—105*

*Colors—GARNET AND GOLD*

HOMER C. SMITH, *President*

CLARENCE B. WINGERT, *Vice-President*

WILLIAM A. HAASE, *Secretary*

DAVID M. HAINES, *Treasurer*

*First Row: Schwenk, Duke, Jennings, Krips, Connolly; Second Row: Stoops, Keifer, Haase, Smith, Wingert, Haines, Johnson; Third Row: Bubb, Jenkins, Bach, Bell, Hergenhan, Bond, Sigethy, Argyle, Wolford, Arneson, Ayres; Fourth Row: Klein, Norton, Zoellner, Parks, Gabler, Kautz, Raught, Mascetti, Dunlap.*





# PI KAPPA ALPHA



## SENIORS

Bernell E. Argyle  
John P. Arnesen  
Richard A. Ayers  
Ralph E. Bach  
Gordon G. Bell  
James P. Bond  
Edward J. Bubb

W. Kenneth Hergenhan  
Harry R. Jenkins  
Murry V. Jennings  
John A. Keiler  
Robert Sigethy  
Homer C. Smith  
Clarence B. Wingert

## JUNIORS

David W. Connolly  
William R. Duke  
William A. Haase  
David M. Haines

Eric T. Kautz  
Eugene A. Norton  
Earle Bruce Wolford  
Robert E. Zoellner

## SOPHOMORES

Karl A. Gabler  
Jack E. Krips

James S. Parks, Jr.  
Merlin F. Schwenk

## PLEDGES

Frederick G. Dunlap '55  
Jack L. Fox '54  
Henry R. Johnson, Jr. '55  
Donald H. Klein '55

Ronald B. Knust '55  
Frederick C. Mascetti '54  
Frank J. McGimpsey '55  
Errol C. Raught, Jr. '55

Charles C. Stoops '55

## IN FACULTATE

George D. Harmon  
Bradley Stoughton

Edgar K. Muhlhausen





# LAMBDA CHAPTER OF

*Founded Nationally—1895*

YALE UNIVERSITY

*Founded Locally—1915*

*Active Chapters—33*

*Colors—PURPLE AND GOLD*

JOSEPH N. MORGENSTERN, *President*

JAY W. GREENSTONE, *Vice-President*

HARRY R. FRIEDLAND, *Secretary*

MARTIN S. EDELMAN, *Treasurer*

MURRAY H. MILLER, *Marshal*

*First Row:* Schwab, Edelman, Greenstone, Morgenstern, Miller, H. Friedland, Wiener; *Second Row:* Kaufmann, Gussoff, Platzer, Leux, Davis, Fisler, Reiback, Adelman, Selig, Fetterman; *Third Row:* Roth, Arons, Henston, Rosenthal, Menkes, Skaller, Weinstein, Fröhlich, Thall; *Fourth Row:* Fogelson, Flatow, Bross, Frankel, Sloan, Nimensky, Mitchell; *Fifth Row:* Stanger, Weinburg, Tritsch, Baum, Scharfer, S. Friedland, Richman, Goldberg, Strauss.



# PI LAMBDA PHI



## SENIORS

Myles H. Adelman  
David S. Fetterman  
David E. Fisher  
Harry R. Friedland  
Arnold M. Gussoff  
Mark S. Kaufmann

Joseph N. Morgenstern  
Robert P. Platzer  
Louis H. Sand  
Edward W. Schwab  
Richard F. Selig, Jr.  
Theodore A. Wiener

## JUNIORS

Ira B. Blank  
Jordan P. David  
Martin S. Edelman  
Samuel M. Frohlich  
Robert B. Goldberg  
Jay W. Greenstone  
Louis V. Henston  
Gene M. Levitz  
Stanley C. Levy

Robert N. Litman  
Murray H. Miller  
Joseph Menkes  
Alan P. Rosenthal  
Martin Rubel  
Martin S. Schacter  
Laurence D. Skaller  
Lewis H. Weinstein  
Robert Zaretsky

## SOPHOMORES

Sherwin P. Arons  
Theodore B. Baum  
Robert A. Blum  
Joel L. Bross  
David E. Flatow  
Gerald W. Fogelson  
George D. Frankel  
Saul M. Friedland  
Gordon J. Goldberg

Allan R. Mitchell  
Robert E. Nimensky  
Stanley M. Richman  
Stanley C. Roth  
Erwin H. Sloan  
Robert I. Stanger  
David C. Strauss  
Richard S. Thall  
Bruce A. Tritsch

Martin J. Weinburg

## PLEDGES

Ronald A. Friedman '55

## IN FACULTATE

Ralph G. Steinhardt







## ETA CHAPTER OF

*Founded Nationally—1833*

UNION COLLEGE

*Founded Locally—1884*

*Active Chapters—30*

*Colors—GARNET AND GOLD*

PAUL M. BEACH, JR., *President*

GRANT G. GOODRICH, *1st Vice-President*

JOHN T. MCGRANN, JR., *2nd Vice-President*

ALASTAIR S. CLARK, *3rd Vice-President*

ROWLAND ERVING, JR., *Secretary*

*First Row: Smith, Matthes, Beach, Day; Second Row: Latshaw, Blocker, Higgins, Lydon; Third Row: Wellinger, McGram, Hamilton, Dodds, Clark, Butter, Erving, Goodrich; Fourth Row: Field, Wight, Jenkins, Birdsall, James, Howell, Bentley, Hitchcock.*



# PSI UPSILON



## SENIORS

Paul M. Beach, Jr.      Thomas E. Higgins  
Willoughby C. Blocker      William A. Latshaw  
Alan W. Day      Bedford H. Lydon, Jr.  
Peter C. Matthes

## SOPHOMORES

Cecil W. Bentley      Robert W. James  
Robert W. Jenkins

## JUNIORS

Robert E. Butter      Grant G. Goodrich  
Alastair S. Clark      Everett N. Hamilton  
George E. Dodds      John T. McGrann, Jr.  
Rowland Erving, Jr.      Donald G. Smith

## PLEDGES

Neal Birdsall '55      George L. Howell '55  
Burke R. Field '56      Walter Wellinger, Jr. '55  
Bryon Hitchcock '55      Donald M. Wight, Jr. '55





# SIGMA KAPPA CHAPTER OF

*Founded Nationally—1909*

COLLEGE OF THE CITY OF NEW YORK

*Founded Locally—1923*

*Active Chapters—48*

*Colors—PURPLE AND WHITE*

JOEL B. MANN, *Prior*

LEONARD KARP, *Exchequer*

RONALD LIPSHIE, *Recorder*

ROBERT A. SCHER, *Pledgemaster*

BURTON LOWITZ, *Steward*

*First Row: Littman, Karp, Mann, Margolis, Lewin; Second Row: Golden, Lowitz, Scher, Lewitt, West; Third Row: Hirsch, Thalheimer, Pilzer, Tankowitz, Sachs, Glassberg, Stein; Fourth Row: Entin, Schreiber, Leventhal, Barnett, Drucker, Falk.*





# SIGMA ALPHA MU



## SENIORS

Joel H. Golden	Joel B. Mann
Jules B. Levine	Allan B. Margolis
David L. Lewin	Robert A. Scher
Julian L. Lewitt	Alvin E. Tannenbaum
Neil A. Littman	Burton Lowitz
	John A. West

## SOPHOMORES

Ralph S. Abrams	Richard L. Glassberg
Stanley H. Drusker	Irving Hirsch
Roy H. Entin	Steven R. Leventhal
Howard Falk	John M. Thalheimer

## JUNIORS

Elliott B. Barnett	Stephen S. Pilzer
Leonard Karp	Lawrence Sachs
Ronald Lipshie	Richard H. Schreiber
Bruce P. Klein	Martin Tankowitz
	Lawrence J. Wallen

## PLEDGES

Walter I. Epstein	Stanley Greenfield
Stuart F. Feit	Richard J. Melhuier
	Allen A. Stein





# ALPHA RHO CHAPTER OF

*Founded Nationally—1855*

MIAMI UNIVERSITY, OHIO

*Founded Locally—1887*

*Active Chapters—125*

*Colors—BLUE AND GOLD*

STANLEY A. WARD, *President*

RODNEY L. CRISLIP, *Vice-President*

DONALD H. SWARTZ, *Secretary*

SAMUEL J. SHAMSEY, *Treasurer*

ROBERT W. WALTON, *Corresponding Secretary*

*First Row: Utzig, Rickert, Grant, Crislip, Ward, Swartz, Shawsey, Walton, Finger, Doubleday;  
Second Row: Wiltzie, Jenkins, Lundquist, Moore, Wiley, Miles, Hatfield, Heimlicher, Santos,  
Ritchie, Pigeon, Kuhn, Orgill, Mohr; Third Row: Whitman, Moulton, Goddard, Picton, Guilda,  
Moser; Fourth Row: Flesher, Von Neida, Irving, Hittinger, McCann, Flynn.*



# SIGMA CHI



## SENIORS

Rodney L. Crislip	Robert W. Moore
James A. Doubleday	John L. Orgill
Robert B. Guilda	Donald E. Rickert
Norman J. Hittinger	John Ritchie
Warren J. Jenkins	James P. Santos
Thomas H. Mohr	Donald H. Swartz
	Robert W. Walton

## JUNIORS

Joseph R. Flesher	Robert A. Miles
Francis Flynn	Samuel J. Shamsey, Jr.
Bruce L. Heimlicher	Allyn R. Von Neida
Robert E. Irving	William B. Whitman
Rodger A. Lungquist	John C. Wiltsie

## SOPHOMORES

William P. Goddard	Lee B. Pigeon
John E. McCann	Benjamin B. Wiley

## PLEDGES

James L. Finger '55	John C. Kuhn '55
Edward R. Hatfield '55	A. Joseph Moser '55
	John C. Utzig '55

## IN FACULTATE

James D. Mack	Richard N. Rhoda
---------------	------------------







## PI CHAPTER OF

*Founded Nationally—1869*  
VIRGINIA MILITARY INSTITUTE

*Founded Locally—1884*

*Active Chapters—118*

*Colors—BLACK, GOLD, AND WHITE*

HERBERT A. ROEMMELE, *Commander*

JOSEPH W. MOYER, *Lt. Commander*

EDWARD G. MARTIN, *Recorder*

V. MARK WILLSON, II, *House Manager*

HOWARD F. SCHAEFFER, JR., *Sentinel*

*First Row: Graham, Marks, Martin, Moyer, Roemmele, Willson, Dorney, Headley, Schaeffer;  
Second Row: Westerman, Harrison, Davis, Scheetz, Maurer, Cable, Glaeser, Gunn, Halford,  
Westfall, Madison, Kappel, Weha; Third Row: Wagner, Degan, Girke, Clear, Roth, Gilmore,  
Seeds, Muirhead, Letowt.*



# SIGMA NU



## SENIORS

Donald E. Dorney	Edward G. Martin
Richard A. Gardner	Joseph W. Moyer
Andrew S. Graham, Jr.	Joseph H. Paquin
R. Timothy Headley	Herbert A. Roemmele
Charles Hall	Howard F. Schaeffer, Jr.
William C. Marks	William L. Westerman
V. Mark Willson, II	

## JUNIORS

John A. Cable	Richard W. Kappel
John H. Davis	Ronald B. Madison
Alfred L. Glaester, Jr.	Martin W. Maurer
Thomas E. Gunn	Edwin F. Scheetz, Jr.
William M. Halford	Martin F. Stockman
C. Edward Harrison, Jr.	George Wehn, Jr.
Ronald C. Westfall	

## SOPHOMORES

Edward F. Clear	John E. Muirhead
Robert W. Degen	Robert R. Roth
Robert F. Gilmore	Robert W. Seeds
Louis R. Girke	Harry W. Stotz
Z. Jody Letowt	Corey E. Wagner





# PENNSYLVANIA ALPHA CHAPTER OF

*Founded Nationally—1827*

UNION COLLEGE

*Founded Locally—1887*

*Active Chapters—10*

*Colors—AZURE AND ARGENT*

BYRON OBER, JR., *President*

JEFFREY E. WEAVER, *Vice-President*

JOHN H. BOARDMAN, *Treasurer*

RICHARD W. SHAFFER, *Secretary*

*First Row:* Jenkins, Randel, Hoyt, Foster, Ober, Kressler, Webster, Erney, Olson, George P. Robinson III, Coles; *Second Row:* Weaver, Mudge, Nichols, Rosenau, Boardman, Archibald, Corbert; *Third Row:* Verostick, Dreesen, Platt, Shaffer.





# SIGMA PHI



## SENIORS

William E. Coles, Jr.	James P. Kressler
Robert C. Erney	Byron Ober, Jr.
Walter J. Foster	Harry J. Olson
Peter L. Hoyt	Roderick G. Randel
Charles E. Jenkins	Lin E. Webster

## SOPHOMORES

Ronald H. Dreesen	Richard W. Schaffer
Thomas E. Platt, Jr.	Kenneth J. Verostick

## PLEDGES

Richard A. Klein '55

## JUNIORS

John C. Archibald	John D. Nichols
John H. Boardman	David L. Rosenau
William J. Corbet, Jr.	Jeffrey Weaver
Philip T. Mudge	Steven A. M. Yaytes

## IN FACULTATE

William H. Schempf





# PENNSYLVANIA EPSILON CHAPTER OF

*Founded Nationally—1901*

UNIVERSITY OF RICHMOND

*Founded Locally—1907*

*Active Chapters—119*

*Colors—PURPLE AND RED*

EDWARD A. BLOUNT, *President*

JOSEPH P. NAPOLITANO, *Vice-President*

ROBERT H. ENDRISS, *Comptroller*

JOHN G. KERCH, *Secretary*

ROBERT A. SLAW, *Historian*

*First Row: Shupe, Doan, Kerch, Slaw, Blount, Napolitano, Campagna, Ralph; Second Row: Davis, Klopp, Serniak, Taylor, Knecht, Williams, Whyland, Davidson, Kline, Quitner, Furey; Third Row: Kaffke, Pennell, Tiger, Hughes, Ackley, Mulder, Babcock, Wiegand, Bailey, Inglis, Griesing.*



# SIGMA PHI EPSILON



## SENIORS

Edward A. Blount	John G. Kerch
Richard A. Doan	Henry E. Mulder
Robert H. Endriss	Joseph P. Napolitano
Harold C. Griesing	William H. Pennell
Lester B. Inglis	Robert A. Slaw
Donald C. Taylor	

## JUNIORS

Paul R. Babcock	Frederick V. Klopp
John C. Bailey	Andrew W. Knecht
Francis E. Campagna	T. Graham Ralph
Richard H. Francis	Walter R. Serniak
Ronald R. Hoffman	William P. Whyland
Caspar P. P. Kaffke	Gayle P. Williams

## SOPHOMORES

John M. Crandall	John R. Hughes
Robert T. Davidson	James L. Kline
Richard C. Davis	Lewis R. Shupe
Paul M. Tiger	

## PLEDGES

Edward M. Ackley '55	Carl F. Greenamoyer '55
Bartley G. Furey '54	Robert E. Quittner '55
Arthur F. Wiegand '55	

## IN FACULTATE

Ray C. Bartlett







## TAU CHAPTER OF

*Founded Nationally—1910*

COLLEGE OF THE CITY OF NEW YORK

*Founded Locally—1927*

*Active Chapters—28*

*Colors—BLUE AND WHITE*

EDWARD DRESKIN, *Consul*

RICHARD M. VANCE, *Vice-Consul*

MARTIN H. PEARL, *Quaestor*

LEONARD S. RODBERG, *Scribe*

FLOYD KRENGEL, *Alumni Scribe*

*First Row:* Lebson, Zimmerman, Schiff, Robinson, Krengel, Dreskin, Vance, Kamp, Nevins, Barcan; *Second Row:* Slaff, Pearl, Steinmark, Goldblatt, Semilof, Adler, Garfunkel, Weiss, F. Marcus, Rodberg, Pincus; *Third Row:* Stamm, Chaiken, Elliott, Crossman, Blum, Bell, Puschett, Kaminker, Nachman, Solomon, Barnett.



# TAU DELTA PHI



## SENIORS

Alfred J. Barcan  
Edward Dreskin  
Howard L. Kamp  
Floyd Krengel  
Richard D. Lebson  
David M. Nevins

Newton I. Pincus  
Marvin Robinson  
Robert I. Schiff  
Richard Slaff  
Richard M. Vance  
Carl H. Zimmerman

## SOPHOMORES

Robert F. Bell  
Bernard Blum  
Bernard Grossman  
Kenneth Kaminker

Carl L. Marcus  
David K. Nachman  
Jules B. Pushett  
Leonard R. Solomon

## JUNIORS

Earl Adler  
Jack Barnett  
Robert Chaiken  
Richard Elliott  
Jerry Friedenheim  
Harry Garfinkel  
Barry Goldblatt

Fred Marcus  
Martin H. Pearl  
Leonard S. Rodberg  
Harvey D. Semilof  
Morton H. Stamm  
Leonard B. Steinmark  
Harvey Weiss

## GRADUATE STUDENT

Jack S. Vanderryn





# BETA SIGMA CHAPTER OF

*Founded Nationally—1856*

NORWICH UNIVERSITY

*Founded Locally—1934*

*Active Chapters—110*

*Colors—MILITARY RED AND WHITE*

FRANK M. LEAKE, *President*

WILLIAM R. KINKEAD, *Vice-President*

CARL D. KREBS, *Secretary*

ROBERT M. HANSON, *Treasurer*

JEROME D. TOWE, *Marshal*

*First Row: Cooke, Towe, Reynolds, Krebs, Leake, Kinkead, Hanson, Melega, Bush, Tiffany;  
Second Row: Marvin, Meerwarth, Harrigan, Painter, Koch, Haberle, Auchmoody, Bausmith,  
Fisher, Hopkins; Third Row: Cross, Butterweck, Seltzer, Teller, Undercuffer, Sellers, Proebstl,  
Strohl.*





# THETA CHI



## SENIORS

Lewis P. Bush	Robert G. Melega
James F. Cooke	Samuel D. Reynolds
Carl D. Krebs	William A. Sampson
Frank M. Leake	George A. Tiffany
Jerome D. Towe	

## SOPHOMORES

Clifford J. Auchmoody	John K. Sellers
Robert G. Butterweck	Wayne J. Seltzer
James A. Cross	William A. Strohl
Richard A. Proebstle	Gordon H. Telfer
Edwin M. Undercuffler	

## PLEDGES

Thomas M. O'Brien '55	Richard R. Swyers '53
Charles B. Vanderberg '54	

## JUNIORS

Charles H. Aims	George Hopkins, Jr.
John C. Bausmith	William R. Kinkead
David A. Fisher	Daniel O. Koch, Jr.
Henry M. Haberle, Jr.	James S. Marvin, Jr.
Robert M. Hanson	Ralph N. Meerwarth
Francis L. Harrigan, Jr.	Lloyd R. Painter

## IN FACULTATE

Fred G. Armstrong	Charles R. Seidle
Frank J. Fornoff	Hale Sutherland
Robert B. Kleinschmidt	Everett A. Teal
Harold P. Thomas	





# NU DEUTERON CHARGE OF

*Founded Nationally—1847*

UNION COLLEGE

*Founded Locally—1884*

*Active Chapters—29*

*Colors—BLACK, WHITE, AND BLUE*

JAMES C. HITCHCOCK, *President*

THOMAS H. JONES, *Secretary*

ROBERT S. HODDER, *Corresponding Secretary*

CHARLES D. SNEAD, *Treasurer*

T. JOHN McALONAN, *Steward*

*First Row: McAlonan, Jones, Hitchcock, Snead, Hodder; Second Row: McCartney, Ely, Locke, Graver, Witzig; Third Row: Wallace, Budd, Fischer, Cook, Knapp, Sowerbutt, P. Taylor, Sawch, Banks, Walker, Wolf; Fourth Row: Derrington, R. Taylor, Henschel, Finger, Cahn, Gleckner, Royster, Deutz, Monnett, Coyle, Steeber.*



# THETA DELTA CHI



## SENIORS

Paul E. Ely  
 Samuel F. Grauer  
 James C. Hitchcock  
 Robert S. Hodder  
 Thomas H. Jones

William S. Locke  
 T. John McAlonan  
 Jack E. McCartney  
 Charles D. Snead  
 Richard Witzig

## SOPHOMORES

Chester E. Budd  
 Edward N. Cahn  
 Douglas C. Coyle  
 Theodore F. Deutz

James F. Gleckner  
 Edward C. Henschlel  
 Clyde Royster  
 Donald E. Steeber

Rodger S. Taylor

## JUNIORS

Malcom R. Banks  
 David B. Baily  
 Douglas N. Cook  
 Robert B. Fisher  
 Ronald C. Jirsa  
 Fredrick A. Knapp

Stephen Sawch  
 Richard S. Sowerbutt  
 Peter N. Taylor  
 Harold Walker  
 John C. M. Wallace  
 Richard H. Wolf

## PLEDGES

James E. Derrington '55

David P. Finger '55

Lawrence L. Monnett '55

## IN FACULTATE

Arthur F. Gould







# ALPHA CHAPTER OF

*Founded Nationally—1922*

LEHIGH UNIVERSITY

*Founded Locally—1919*

*Active Chapters—21*

*Colors—RED, SILVER, AND GOLD*

MICHAEL F. KREHEL, *President*

DONALD J. MOSSHART, *Vice-President*

G. GAHR FINNEY, *Treasurer*

RONALD C. CROFTON, *Executive Secretary*

*First Row: Bacho, Gentzlinger, Crofton, Krehel, Mosshart, Finney, Fasolino, Connery; Second Row: Dean, Muha, Ward, Yurek, Nolan, Chute, Kiley, Evans, Tully, Gut, Di Blasi, Eisenhauer; Third Row: Jablonski, Bruning, Concilio, Moran, Schwehm, Daine, Ostroski, Furtaw, Frappier, Ardrey, Schumacher.*



# THETA KAPPA PHI



## SENIORS

Andrew B. Bacho, Jr.	William H. Gentzlinger
William P. Connery	Michael F. Krehel
John L. Dean, Jr.	Donald J. Mosshart
Alfred J. Fasolino	George M. Muha

## JUNIORS

Carl O. Bruning	G. Gabr Finney
John F. Chute	Robert M. Frappier
Ronald C. Crofton	Robert Moran
Robert A. Daine	Joseph C. Ostroski
Joseph J. Eisenhauer	George Schumacher
John J. Ward	

## PLEDGES

Robert F. Ardrey '55	Leo A. Jablonski '55
Richard Di Blasi '55	Robert E. Kiley '55
William B. Evans '53	Robert J. Nolan '55
Charles E. Furtaw '55	Paul J. Schwelm '55
F. Richard Gut '55	John C. Tully '55
Frank J. Yurek '55	

## IN FACULTATE

Frank V. Palevicz





## ETA CHAPTER OF

*Founded Nationally—1864*

RENSSELAER POLYTECHNIC INSTITUTE

*Founded Locally—1904*

*Active Chapters—55*

*Colors—BLUE AND WHITE*

EDWIN G. FENTON, *President*

EDWIN F. COMPTON, *Vice-President*

ROBERT H. KENDALL, *Treasurer*

FRANCIS J. FRALINGER, *House Manager*

WILLIAM C. WRYE, *Corresponding Secretary*

*First Row: Fralinger, Kendall, Fenton, Compton, Wrye, J. Smith; Second Row: Billetter, Crisp, Peacock, Morris, Seaman, Edson, Sears, Taschner, Osborn; Third Row: Hendrix, Iannotta, Spangler, Kingsbury, Stine, Lyle, Lee, G. Smith, Siebener, Fehrs, Eckert.*





# THETA XI



## SENIORS

Edwin F. Compton  
George T. Crisp  
Richard H. Fehrs  
Edwin G. Fenton

Harry Lee  
Milton H. Osborn, Jr.  
Roy G. Sears  
William C. Wrye

## SOPHOMORES

John P. Eckert  
William C. Lyle  
Robert J. Seaman

Gary C. Smith  
Richard W. Spangler  
Howard E. Stine, Jr.  
Terry N. Taschner

## PLEDGES

John A. Edson '55  
Stephen Iannotta '55

Courtland P. Morris '53  
Edward D. Peacock '53  
Frank O. Siebener '55

## JUNIORS

Dale R. Billetter  
Francis J. Fralinger  
Kenneth D. Hendrix

Robert H. Kendall  
Stuart S. Kingsbury  
Casimir M. Lazickas

## IN FACULTATE

Carl E. Allen

Andrew W. Litzenberger



# INTERDORMITORY COUNCIL

The structure of the Interdormitory Council is much like that of the federal government. The president presides over the Council, with the help of the Executive Committee. Resolutions are proposed by various members at the monthly meeting, and if passed the entire group sees that they are enforced. Our police court is made up of the members of the Discipline Committee. If, by chance, I. D. C. should overstep its bounds the Dean's Office would restrain them. Dean Leith, our faculty advisor, has always given wise counsel, and has thus kept I. D. C. within bounds.

Realizing that a social program exists in the dormitories I. D. C. has set out to make dormitory life a little more pleasant. The first step was to place the vice president in charge of all social affairs. At the beginning of the Fall semester he, and his committee, organized the "Dorm Date Drag." Over one hundred and fifty girls were imported for this affair, and everyone had a wonderful time. Various dormitories have had parties throughout the year, and another all-dormitory party is planned for the Spring semester.

Another innovation this year is a movie in Lamberton Hall. A movie committee was set up to run shows over weekends, and it is now our hardest-working committee. This movie has proved to be well worthwhile, and it is now an important part of our social program.

At the Fall Houseparty I. D. C. again co-sponsored a Square Dance with Town Council. This, plus the Houseparty Snack, and numerous cocktail parties made this weekend a very enjoyable one for dormitory men.

For the first time in the history of the Campus Chest the dormitories were the top contributors. We can thank Chaplain George Bean for this, since he made an inspiring appeal to I. D. C. before returning to his native Virginia.

This was the second year that I. D. C. adopted a Polish war orphan, Adam Smereka. It seems only fitting that we should help a fellow student, no matter what race, color, or creed.

It has been the policy of I. D. C. to work with other organizations as much as possible. If we can make the other group's work easier then we also make our own job easier. At times it is necessary to oppose others for what we think is right, but when we can work with another group we have achieved unity of purpose.

Whatever I. D. C. has accomplished this year is a result of the faith we have in our organization, and its leaders. Without this faith the Interdormitory Council would be just another organization on campus.

EXECUTIVE COMMITTEE

SAMUEL S. JOHNSON ..... *President*  
 FABYAN SAXE ..... *Vice-President*  
 ROBERT SCHUCHMAN ..... *Secretary*  
 DAVID McADAM ..... *Treasurer*

HOUSE PRESIDENTS

DAVID McADAM ..... *Drinker*  
 ROBERT SCHUCHMAN ..... *Taylor*  
 CARL SCHILBE ..... *Richards*  
 ROBERT AMELING ..... *Dravo*  
 JOHN DIERCKS ..... *Price*

*First Row: J. D. Leith, Schuchman, Ameling, Johnson, McAdam, Saxe, Diercks; Second Row: Townsend, Small, Skitt, Battaglia, Moore, Patterson, Eldridge; Third Row: Stahl, Clary, Miller, Nitsche, Houpt, Knox; Fourth Row: Hutchinson, Niemitz, Spencer, Leslie, Asson, Jones, Wolford, Mitchell, Yeager.*







*First Row:* Napoliello, Gillen, Fox, Timm, Denson; *Second Row:* Sanfelici, Childs, Cannata, Wellenramp, Weintrob; *Third Row:* King, Jerstrom, Bittner, Posillico, Cali, Clary, Hahn, Chiusano, McKelvey, Kelly, Mason; *Fourth Row:* Cafaro, Calatabianca, Bugie, Leonard, Kattel, Kurtz, Kolesnik, Carney, Black, Zglobicki, Wilson.

## DRAVO A-I

EMMETT A. CLARY, JR. *President*

H. WARREN TIMM *Secretary-Treasurer*

ROBERT W. MCKELVEY, JR.  
*Freshman Cabinet*

EMMETT A. CLARY, JR.  
*Freshman Counselor*

### SENIORS

Emmett A. Clary  
Ferdinand J. Napoliello

### JUNIORS

Robert Bugie  
Jack L. Fox  
David L. Kurtz  
Edward C. Rand  
H. Warren Timm  
Larry W. Weintrob  
Charles F. Wellenkamp

### SOPHOMORES

Costel D. Denson  
George M. B. Gillen

Edward B. Kattel  
E. Thomas Kelly  
Peter E. Kolesnik  
Paul E. Sinner

### FRESHMEN

Michael A. Bittner  
Robert R. Black  
Frank J. Cafaro  
Joseph W. Calatabianca  
Nicholas L. Cali  
Joseph R. Cannata  
Richard B. Carney  
George L. Childs  
Phillip A. Chiusano

Russel L. Cohen  
Andrew A. Hahn  
William H. Hoffmann  
F. Kenneth Ivers  
Bernard J. Jerlstrom  
Robert W. King  
Joseph F. Leonard  
Leonard A. Lysak  
George C. Mason  
Robert W. McKelvey  
Bruno R. Pagnani  
Mario Posillico  
Arthur H. Sanfelici  
James J. Wilson  
Joseph R. Zglobicki

# DRAVO A-II

EDWARD H. SMALL, JR. *President*  
 ROBERT O. SOPER *Secretary-Treasurer*  
 ROBERT O. SOPER *Freshman Counselor*  
 GEORGE B. LUCAS, JR. *Freshman Cabinet*

## SENIORS

Alfonso Boborquez  
 Luis A. Garcia  
 Marco A. Garcia  
 Robert O. Soper  
 Stanley G. Tokarczyk

## JUNIORS

James R. Morrison, Jr.  
 Edward H. Small, Jr.  
 Bruce W. Steinhoff, Jr.  
 John A. Wagner

## SOPHOMORES

Ronald E. Dornau  
 Edward W. Furst

James P. Streeter  
 Ivan A. Ziegler

## FRESHMEN

Michael D. Butterman  
 Robert C. Claus  
 William R. Dixon  
 Richard L. Eckhardt  
 John S. Eggenberger  
 Raymond P. Gila  
 Jay W. Gorham  
 Glenn Hanna  
 Robert K. Hartig  
 Jesse D. Hasson  
 Donald T. Heywood

Kenneth B. Hill  
 Franklin W. Jones, Jr.  
 George N. Korkgy  
 Myron E. LaVake III  
 George B. Lucas, Jr.  
 Bruce W. Murray  
 Harry C. Neff, Jr.  
 Herman A. Rincon  
 Robert H. Robinson  
 Gerald D. Shearer  
 Taylor Spink, Jr.  
 Dennis P. Sullivan  
 Charles F. Wuestner, Jr.  
 Leonard Yaeger

*First Row:* Dornau, Yaeger, Wagner, Ziegler, Small, Neff, Soper, Butterman, Streeter, Morrison;  
*Second Row:* Korkgy, Shearer, Jones, Dixon, Hasson, Furst, Robinson, Hill, Murray, LaVake,  
 Hanna, Spink; *Third Row:* Claus, Lucas, Sullivan, Eckhardt, Gorham, Wuestner, Heywood, Gila,  
 Tokarczyk, Hartig, Eggenberger, Steinhoff.



# DRAVO B-I

JAMES I. LESLIE, JR. *President*  
 WILLIAM C. ROXBY, JR. *Secretary-Treasurer*  
 JAMES W. GILL *Freshman Counselor*  
 WILLIAM S. LUCE *Freshman Cabinet*  
 ALFRED FRICKANT *Graduate*

## SENIORS

James W. Gill  
 James D. Holman  
 Clifford S. Lasto  
 James I. Leslie, Jr.  
 Joseph F. Reuwer  
 William C. Roxby, Jr.  
 Richard C. Sturmer  
 Gilbert C. Whipple

## JUNIORS

Edward A. Huettle  
 Robert N. Libsch

## SOPHOMORES

Leo V. Casto  
 James G. Carns, III  
 Ralph H. Held  
 Robert L. Neumeister

Richard E. Reichley  
 Harold A. Wentworth, Jr.

## FRESHMEN

Raymond H. Arner  
 Richard J. Cogswell  
 Morton M. Crandall  
 Peter T. Deller  
 David A. Diener  
 John E. Dougherty  
 Zoltan W. Fazekas  
 Henry H. George  
 Henry L. Gulick  
 Roger T. Hansen  
 William B. Hillegass  
 F. Kenneth Ivers  
 Edgar N. Kaplan  
 William H. Kelley  
 William S. Luce

Robert J. Lund  
 Lenard A. Lysak  
 William J. McGuckin  
 E. Burr Meyer  
 Peter R. Mogull  
 Bruno R. Paganani  
 Allen M. Rathbone  
 Lowell J. Raynor  
 Charles K. Reller  
 Charles N. Rosenberg  
 E. Les Scherck  
 Richard L. Schmal  
 Allen L. Silberman  
 Robert F. Smythe  
 Herman O. Studholz  
 James W. Sweitzer  
 F. Bruce Waechter  
 Joseph C. Wasson

*First Row:* Carns, Hillegass, Meyer, Reller, Smythe; *Second Row:* Wasson, Roxby, Leslie, Reichley, George; *Third Row:* Deller, Paganani, Kelley, Neumeister; *Fourth Row:* Libsch, Waechter, Luce, Rathbone, Lund, Fazekas, Feickart, Rosenberg, Casto, Lysak, Silberman, Scherck, Raynor; *Fifth Row:* Ivers, Studholz, Cogswell, Wentworth, Holman, Schmal, Hansen, Gill, Huettle, Dougherty, Gulick, Diener.







First Row: Ackerman, Spencer, Bigelow, Wolff, Filbert, Marquardt; Second Row: Brown, Textoris, Granville, VanSciver, Houpt, King, D., Dittman, Levinson, Sutker; Third Row: Groves, Johnson, Bell, Bryers, Metzger, Swenson, Pachman, Hull, Kottcamp, Axt, Moffet, Smith; Fourth Row: Schwerin, Babb, DeYoung, Throop, Graham, Balestier, Heany, Royal, Maleike, King, C.

## DRAVO B-II

GROVER K. HOUPT

*President*

RICHARD W. GRANVILLE, JR.

*Secretary-Treasurer*

GROVER K. HOUPT *Freshman Counselor*

### SENIORS

John H. Ackerman  
Thomas F. Bell  
Thomas A. Crompton  
Richard W. Bryers

### JUNIORS

C. Benjamin Foy  
Boyd D. Goldwyn  
Richard W. Granville  
Arnold J. Hanson  
Grover K. Houpt  
Edward Miculian  
George Nass  
Elliot A. Spencer  
Howard L. Weinshenker

### SOPHOMORES

Ernest E. Brown

Augustus M. Filbert  
Louis R. Focht  
John E. Johnson  
Barry C. Levinson  
Burton J. Sutker  
Andrew T. Textoris

### FRESHMEN

Robert B. Axt  
Francis F. Babb  
Robert E. Balestier  
Bradford L. Bigelow  
Adrian J. DeYoung  
Ronald C. Dittman  
Frederic Graham  
Paul R. Groves  
Franklin M. Heany  
Milton H. Henriques

Joel G. Hull  
Leonard Jacoby  
Clark W. King  
Donald F. King  
Edward H. Kottcamp  
Raymond R. Maleike  
Richard C. Marquardt  
William R. Metzger  
James P. Moffet  
Ramon R. Ojeda  
Jerrold M. Pachman  
Boyer H. L. Royal  
Francis T. Schwerin  
Edward R. Smith  
William L. Swenson  
Robert H. Throop  
Joseph B. Van Sciver  
William L. Wolff



First Row: Scarkos, McAbee, Vogel, Schlager, Slutter, Schladitz, Ginsburg, Yohe, Nitti; Second Row: Bogar, Messner, Page, Chase, Smoulders, Vagell, Kelly, Ells, Kenney, Hoffman, Pinkey, Robinson, J. McGrath, Fetterman; Third Row: Frankiewich, R. McGrath, Wood, Harrison, Nice, Lawrence, Yeaton, Braunstein, Jessup, Aronson, D. Smith.

## DRAVO C-I

ROGER G. SLUTTER *President*  
 MARTIN A. GINSBURG *Secretary-Treasurer*  
 ROGER G. SLUTTER *Freshman Counselor*  
 MYRON S. HARKAVY *Freshman Cabinet*

### SENIORS

Harlan M. Kelly  
 Roger G. Slutter

### JUNIORS

Robert F. Feldman  
 Monroe S. Korn  
 Frank E. Schubert  
 Jeffery G. Zucker

### SOPHOMORES

Raphael S. Aronson  
 Robert O. Chase  
 Martin A. Ginsburg  
 Louis J. Nitti  
 Daniel A. Pinkey  
 Marcus E. Scarkos  
 Francis Smulders

### Leonard I. Vogel

#### FRESHMEN

Roland R. Bogar  
 Alfred L. Brawnstein  
 Frederick R. Ells  
 Robert I. Elms  
 Robert S. Fetterman  
 Alexander Frankiewich  
 George H. Hamilton  
 Myron S. Harkavy  
 Alvan S. Harrison  
 David C. Hoffman  
 Donald G. Iozia  
 Harold P. Jessup  
 Arthur H. Kenney  
 Richard M. Lawrence  
 Peter J. Longarzo

George R. McAbee  
 John McGrath  
 Rodney L. McGrath  
 William R. Messner  
 Augustus C. Miller  
 John A. Nice  
 Chester A. Page  
 James R. Robinson  
 Carl T. Schladitz  
 Stephen T. Schlager  
 James H. Schreiber  
 Donald H. Smith  
 Theodore P. Vagell  
 Harry G. Wood  
 Paul E. Yeaton  
 Curtis M. Yohe  
 William J. Zester

# DRAVO C-II

THOMAS H. ASSON *President*  
ARTHUR GOLDENBERG *Secretary-Treasurer*  
ROBERT H. AMELING *Freshman Counselor*  
LAWRENCE MIHLON *Freshman Cabinet*

## SENIORS

Arthur Goldenberg  
Allen E. Levan

## JUNIORS

Robert J. Adler  
Robert H. Ameling  
Thomas H. Asson  
Malvern J. Gross, Jr.  
Paul H. Miller, Jr.  
Paul O. Sichert  
Raymond P. Vogel

## SOPHOMORES

Leslie D. Bellows

John F. Mahoney  
Donald R. Smith  
Jack R. Tolnes

## FRESHMEN

Donald H. Adickes  
Bruce F. Barger  
Edward F. Coffey, Jr.  
Benjamin F. Diseroad, Jr.  
Robert C. Gibson  
William H. Hamilton  
Donald L. Harris  
George T. Keller  
James F. Kelly

Delmont J. Kennedy, III  
John D. Longbottom  
Gerald E. Malanka  
Robert C. McGrory  
Gilbert R. McKown  
Lawrence F. Mihlon  
Charles R. Sage  
Robert M. Savino  
Eric H. Shade, Jr.  
Richard A. Steffens  
Kenneth Van Doren  
William Van Winkle  
Robert C. Vaughn  
Donald C. Vermilya

*First Row: Adler, DiBlasi, Malanka, Sichert, Tolnes, Asson, Vermilya, Goldenberg, Harris, Levan; Second Row: Diseroad, Schade, Savino, Kelly, Ameling, Keller, McGrory, Coffey, Kennedy, Longbottom, Van Winkle, Van Doren, Adickes, Bellows, Mahoney; Third Row: Steffens, Vaughn, Gross, Mihlon, Barger, Vogel, Smith, Hamilton, Sage, McKown.*





# DRAVO D-I

KENNETH R. STAHL *President*  
HERMAN A. JOERGER *Secretary-Treasurer*  
LEIF C. BECK *Freshman Cabinet*  
KENNETH R. STAHL *Freshman Counselor*

## SENIORS

Harold E. Brown  
Frank A. Cullen

## JUNIORS

Donald M. Allardyce  
Herman A. Joerger  
Kenneth R. Stahl  
Francis M. Wiedemeier

## SOPHOMORES

Leonard Gargiardi  
A. Stewart Johnson  
John J. Lawlor

George Nagle, Jr.  
William L. Phillips  
Fred J. Stark  
Harry W. Stotz

## FRESHMEN

Leif C. Beck  
Robert D. Bracilano  
Charles C. Cullen  
Russell J. Gartmann  
Roy K. Higgins  
Alexander F. Jarossy  
Edward H. Johnson  
Arthur R. Kalpin

Donald G. Long  
John J. Luzenski  
George H. MacLean  
Christopher F. Malo  
Bruce L. Marra  
James L. Naylor  
Demetri Odiscos  
Oltmann C. Oltmer  
John P. Petrykany  
John F. Previty  
John R. Ritter  
Clifford Veader  
Richard Wiegand  
James P. Williams

*First Row:* Johnson, Luzenski, Gagliardi, Ritter, Stahl, Coffin, Long, Higgins, Odiseos; *Second Row:* Joerger, Previty, Phillips, Malo, Wiegand, Williams, Petrykany, Veader, Kalpin, Gartmann, Brown, Johnson, Naylor; *Third Row:* Wiedemeier, Jarossy, Stark, Marra, Beck, Oltmer, Lawlor, Allardyce, MacLean, Cullen, C., Bracilano.





*First Row: Helms, Gehris, Bird, Lokay, Buell, Van Winckel; Second Row: Burke, Koth, Salmi, Iannotta, Fromm, Piorkowski, Samuel, Hake, Hoffman, Grossmann; Third Row: Stewart, Levin, Baker, Schectman, Chesman, Deitrich, Rorer, Friedman, Zauner, Swanson, Charwat; Fourth Row: Cornell, Metz, Evans, Thun, Carter, Worley, Zalewski, Lamphear, Ellinger, Vonder Heiden, Apmann, Millett.*

## DRAVO D-II

RONALD F. PIORKOWSKI *President*  
 DANIEL J. HAKE *Secretary-Treasurer*  
 RICHARD SCHECTMAN *Freshman Counselor*  
 DAVID M. LANPHEAR *Freshman Cabinet*

### JUNIORS

Mark S. Charwat  
 Fred B. Chesman  
 Todd Cornell  
 Daniel J. Hake  
 Jack S. Rorer  
 Richard Schectman  
 Walter Zalewski

### SOPHOMORES

William Burke  
 Ronald Friedman  
 Bert Grossmann  
 Steve Iannotta  
 Richard B. Koth

Ronald Piorkowski  
 Victor Salmi  
 Bruce Samuel  
 Fred W. Zauner

### FRESHMEN

John R. Apmann  
 Gordan L. Baker  
 Benjamin L. Bird  
 Richard A. Buell  
 Dale C. Carter  
 Robert H. Deitrich  
 Michael C. Ellinger  
 Samuel G. Evans  
 Bernard Q. Fromm

John P. Gehris  
 Fred Vonder Heiden  
 Truman P. Helms  
 Kent D. Hoffman  
 David M. Lamphear  
 Ronald J. Levin  
 Fred Lokay  
 Philip Z. Metz  
 William J. Millett, Jr.  
 David W. Stewart  
 Ronald L. Swanson  
 Ferd Thun  
 Walter Van Winckel  
 Bob W. Worley



First Row: Kuebler, Bergen, Schanck, Roos, Scott, Griffing, Martone; Second Row: Zahour, Borichewski, Jones, Wagner, Gutman, Ianieri, Dolotta, Johnson; Third Row: Snyder, Sailor, Field, Sweatman, Valentine, Harrison, Huntsman.

# DRINKER I

EDWARD F. ROOS *President*  
 JAMES L. SCHANCK *Secretary-Treasurer*  
 ROBERT A. SAILOR *Freshman Counselor*  
 HENRY W. TAYLOR, JR. *Freshman Cabinet*

## SENIORS

Edward F. Roos  
 Robert A. Sailor  
 George G. Scott

## JUNIORS

Joseph C. Borichewski  
 James L. Schanck  
 Mortimer R. Shapiro  
 Robert A. Sweatman

## SOPHOMORES

Ted A. Dolotta

Neal R. Griffing  
 Peter K. Grunebaum  
 Steven L. Gutman  
 Paul C. Harrison  
 Orlando L. Huntsman  
 Robert H. Jones  
 Charles R. Kuebler

## FRESHMEN

David B. Bergen  
 James B. Field  
 Carl S. Holzinger

Primo A. Ianieri  
 Andrew C. Johnson  
 Willis D. Ludwig  
 Lloyd J. Macklowe  
 Michael R. Martone  
 William H. Snyder, III  
 Henry W. Taylor, Jr.  
 Richard A. Valentine  
 R. Craig Vulkoff  
 Charles F. Wagner, IV  
 Robert T. Zahour



# DRINKER II-A

A. GRAHAM PATTERSON *President*  
 RICHARD A. MOYER *Secretary-Treasurer*  
 FRANK P. YATSKO *Freshman Counselor*  
 NORMAN L. GASSWINDT *Freshman Cabinet*

## SENIORS

Arnold K. Jones  
 Richard A. Moyer  
 A. Graham Patterson  
 Frank P. Yatsko

Howard E. Kessler  
 Frederick J. Mower  
 William E. Schiesser  
 Robert J. Sibner  
 Gerald L. Wapner

Robert M. Hall  
 Philip H. Hartung, Jr.  
 James L. Jorgenson  
 Eugene E. Lester, Jr.  
 Robert P. McCormick  
 Walter J. Messner  
 Carl A. Moyer  
 W. Grant Peirce  
 Robert A. Reeve  
 Elio P. Ridolfi  
 Ronald W. Swanson

## JUNIORS

Toby J. Balles  
 Fred Canova

## FRESHMEN

Duncan P. Aspinwall  
 Rodger E. Becker  
 Fred J. Fisch  
 Norman L. Gasswint, II  
 Walter H. Grove

## SOPHOMORES

Donald A. Heath

*First Row: Fisch, Jorgenson, Yatsko, Patterson, Moyer, Kessler, Canova, Becker, Reeve; Second Row: Sibner, Moyer; Third Row: Lester, Jones, Swanson, Peirce, Balles, Mower, Ridolfi, Gasswint, Grove; Fourth Row: Schiesser, McCormick, Messner, Hartung, Aspinwall.*



# DRINKER II-B

ROBERT S. KNOX *President*  
JOSEPH E. GEUSIC *Secretary-Treasurer*  
RONALD L. KEENHOLD *Freshman Cabinet*  
FRANK P. YATSKO *Freshman Counselor*

## SENIORS

Joseph E. Geusic  
Charles E. Klabunde  
Robert S. Knox  
Ralph C. Leinbach  
Donald E. Manza  
Thomas H. Rivel

## JUNIORS

Robert A. Wehnau  
James C. Smith

## SOPHOMORES

E. Graham Bowers  
Alan I. Brooks  
Robert H. Daly  
Wm. K. Muldoon

## FRESHMEN

Arthur A. Anderman  
Peter M. Blynn  
Sheldon Boruchow  
Raymond Dobbie  
E. Richard Droesch  
Robert A. Falcinelli  
Albert Gold

John P. Goldsborough  
G. Timothy Gray  
Alan C. Greenley  
Ronald L. Keenhold  
John E. Krizan  
Douglas K. Lovell  
Wayne D. Parker  
Herbert D. Remsen  
William L. Schneider  
Bruce Van Vliet  
Robert H. Zimmerman

*Front Row:* Dobbie, Falcinelli, Gray, Smith, Wehnau, Knox, Geusic, Droesch, Keenhold; *Second Row:* Daly, Brooks, Rivel, Leinbach, Boruchow, Schneider, Van Vliet, Gold, Remsen, Manza, Parker; *Back Row:* Blynn, Anderman, Greenley, Klabunde, Lovell, Krizan, Zimmerman, Goldsborough.





First Row: Paquette, Kressley, Ludlow, Eldridge, Miller, Bartholomew, Shaal; Second Row: Patterson, Duhle; Third Row: Waterbor, Brent, Thomson, Murray, Gerhart, Schantz, Gorry, Gray, Fouchaux, Hanson; Fourth Row: Bede, Hogan, Haney, Jackson, Thompson, Lares, Benner, Franz.

## DRINKER III-A

DAVID G. ELDRIDGE *President*  
 H. CRAIG MILLER *Secretary-Treasurer*  
 JAMES R. GALBRAITH *Freshman Counselor*

### SENIORS

David G. Eldridge  
 Raymond W. Ludlow

### JUNIORS

James R. Galbraith  
 H. Craig Miller  
 Eugene F. Paquette

### SOPHOMORES

Robert J. Bartholomew  
 Paul E. Benner  
 Harold E. Hanson

Richard H. Kressley  
 Spencer C. Schantz  
 Robert A. Shaal

### FRESHMEN

James R. Bede  
 Jason G. Brent  
 Francis T. Dahle  
 Robert D. Fouchaux  
 David L. Franz  
 James C. Gerhart  
 Matthew Gorry

Charles L. Gray  
 James G. Haney  
 James A. Hogan  
 Frederick M. Jackson, Jr.  
 Rudolph J. Lares  
 Ronald J. Murray  
 Robert D. Patterson  
 Robert C. Thompson  
 Edward T. Thomson  
 Alexander T. Van Rensselaer  
 Melvin N. Waterbor





First Row: Mowen, Lindemann, Fry, Stiehler, McAdam, Stuhr, Metz, Alwang, Schumacher, Reilly; Second Row: Rogers, Stafford, Naughton, Ruth, Woodruff, Kilbourn, Hanlon, Miller, Van Horn, Eberhart; Third Row: Parry, Uslin, Principe, Rowley, Partridge, Johnson, Pennington, Green, Holzhauser, Ribbans.

DAVID S. McADAM *President*  
 RONALD D. STIEHLER *Secretary-Treasurer*  
 CHARLES J. METZ *Scholastic Chairman*

## DRINKER III-B

### SENIORS

David S. McAdam  
 Charles J. Metz  
 John C. Reilly  
 Ronald D. Stiehler  
 Edward P. Stuhr

### JUNIORS

Donald F. Green  
 Norman H. Holzhauser  
 W. Robert Kilbourn  
 Herman C. Mowen

### SOPHOMORES

J. Roger Alwang  
 Raymond Miller  
 William R. Lindemann

### FRESHMEN

Robert N. Eberhart, Jr.  
 Richard P. Fry  
 Franklin Johnson  
 Neil Hanlon  
 James G. Naughton  
 John L. Parry

Edmund B. Partridge  
 Peter S. Pennington  
 Louis J. Principe  
 Robert C. Ribbans  
 Richard A. Rogers  
 Robert W. Rowley  
 H. Morgan Ruth  
 Ronald J. Schumacher  
 Gary F. Stafford  
 Louis T. Uslin  
 Milton A. Van Horn  
 Lawrence M. Woodruff

# DRINKER IV

STANLEY E. ANGST *President*  
ERWIN G. MEEH, JR.  
*Secretary-Treasurer, Freshman Counselor*  
JAMES M. VANDERVALK *Freshman Cabinet*

## SENIORS

Stanley E. Angst  
John N. Crane  
Albert E. Fiedler  
Hugh C. Jones  
Donald S. Medrick  
Erwin G. Meeh, Jr.  
Robert C. Smith  
Albert A. Stegun

## JUNIORS

Raymond L. Brandes, Jr.  
George E. Duerr, Jr.  
Bruce Mordaunt  
John R. Pavia  
Clarence A. Reichard, Jr.

## SOPHOMORES

Walter J. Bennett

David W. Detter  
Walter E. Huff  
Ira S. Rosenberg  
Phillip R. Salter

## FRESHMEN

Arthur D. Anderson  
Robert A. Boguski  
Donald G. Burt  
Gerald R. Diener  
Louis A. Dignazio  
Leonard S. Dorsett  
Edward B. Eichelberger  
William T. Erickson  
Robert H. Gorin  
George W. Griffith  
Richard J. Haughwout  
Wilburt M. Herbener

Leigh M. Holt  
Peter C. Huckins  
John F. Lutz  
Thomas W. Malek  
William C. Mann  
James McBeth  
Peter M. Mitchell  
George T. Mortland, Jr.  
Harlan D. Peterson  
Roger K. Peterson  
Vartkess Proudian  
Wade A. Renn  
James D. Rooney  
William R. Scheffley  
Fred P. Stein  
Donald D. Talley  
James M. Vandervalk

*First Row:* Proudian, Dignazio, Eichelberger, Dotter, Smith, McBeth, Gorin, Holt; *Second Row:* R. Peterson, Diener, Dorsett, Mordaunt, Meeh, Angst, Rosenberg, Jones, Reichard, Huckins, Fiedler; *Third Row:* Renn, Talley, Vandervalk, H. Peterson, Anderson, Boguski, Erickson, Griffith, Rooney, Burt, Bennett; *Fourth Row:* Herbener, Malek, Mitchell, Stein, Stegun, Mann, Mortland, Medrick, Salter, Lutz, Brandes.





# PRICE HALL

JOHN C. DIERCKS *President*  
 EDWARD S. GREGOREK *Secretary-Treasurer*  
 JOHN C. DIERCKS *Freshman Counselor*  
 WILLIAM E. ZEITER *Freshman Cabinet*

## SENIORS

William D. Allen  
 Sami Atallah  
 Andres J. DeChene  
 John C. Diercks  
 Roland E. Grunert  
 Chandra S. Ram  
 Harley G. Selkregg, Jr.

## JUNIORS

Edward L. Boyd  
 Thomas E. Davidson  
 Vincent F. DeCunto  
 Edward Doroski  
 Edward S. Gregorek  
 Daniel S. Klein  
 William H. Laub  
 Hector V. Lozano  
 Charles E. Saylor

Edward Swikart  
 George L. Ziminsky

## SOPHOMORES

M. Barry Bochner  
 William P. Bolling  
 Vincent A. Codella  
 Daniel J. Collins  
 Steve Cupschalk  
 Fred J. DeChene  
 Robert Long

## FRESHMEN

George M. Barthel  
 Arthur L. Dym  
 Martin J. Eisenberg  
 John N. Francisco, Jr.  
 Spencer H. Fuchs  
 David G. Gallagher

William W. Hickey  
 Carl S. Holzinger  
 John S. Hope  
 Herbert C. Kammerer  
 Kristen O. Kehrig  
 Ronald J. Krijju  
 Kenneth T. McKenna  
 Thomas J. Miller  
 Eric H. Natter  
 Robert Niederer  
 Dennis C. Noble  
 Robert M. Sapnar  
 William E. Siver  
 Donald S. Spitzer  
 Alan L. Stockett  
 Forman O. Vanselous  
 Jay Wechsler  
 William E. Zeiter  
 Richard W. Ziminsky

*First Row:* Niederer, Cupschalk, Lozano, Sapnar, Dym, DeCunto; *Second Row:* Long, Vanselous, Ziminsky, Davidson, Diercks, Laub, Atallah, Doroski; *Third Row:* Kammerer, Wechsler, Gregorek, Fuchs, Spitzer; *Fourth Row:* Collins, Hickey, Ram, Noble, Klein, Miller, Natter, Allen, Eisenberg, McKenna, Siver, DeChene, Stockett; *Fifth Row:* Holzinger, Ziminsky, Selkregg, Saylor, Grunert, Zeiter, Bochner, Swikart, Gallagher, Barthel, Bolling.







*First Row: Starr, Ericson, Scheick, Loeffler, Wolford, Reeves, Feldherr, Davidoff, Wian; Second Row: Luizzi, McNelis, Alter, Walsh, Houston, Droz, Hunt, Lantzy, Kuskik; Third Row: Leyon, Marshall, Gazda, Paschall, Buck, Burgin, Cassel.*

# RICHARDS I

LELAND WOLFORD *President*  
 WILLIAM E. REEVES *Secretary-Treasurer*  
 GEORGE C. LOEFFLER *Freshman Counselor*  
 WILLIAM T. BURGIN *Freshman Cabinet*

## SENIORS

George C. Loeffler  
 William E. Reeves

## JUNIORS

Robert Drum  
 Robert E. Hourihan  
 James H. Mahoney  
 Edmund Scheick  
 Leland Wolford

## SOPHOMORES

Julian J. Clark

John H. Ericson  
 Carl M. Feldherr  
 Leonard C. Klein  
 Raphael Luizzi  
 Stanley C. Starr, Jr.

## FRESHMEN

William T. Alter  
 Champlin F. Buck, III  
 William T. Burgin  
 Robert F. Cassel  
 Alfred H. Davidoff, Jr.  
 Gerald B. Droz

Edward J. Gazda, Jr.  
 Richard C. Houston  
 William J. Hunt  
 John E. Kuskik  
 David G. Lantzy  
 John R. Leyon  
 Steven H. Marshall  
 John A. McNelis  
 John F. Niffenegger  
 Peter B. Paschall  
 Edmund J. Walsh  
 Lee A. Wian



*First Row:* Austin, Weber, Apgar, Concilio, Gaines, Kennedy; *Second Row:* Burgin, Volckmar, Berry, Schilbe, Cron, Schmidt, Banghart; *Third Row:* Kounelias, Burde, Goldsmith, Barteau, Williams; *Fourth Row:* Solomon, Van Schaik, Eberling, Gloede, Akers, Daly, Dinger, Price, Le Van; *Fifth Row:* Ringgold, Gibson, Lombard, Chapman, Haggerty, Unger, Westgren, Baillie, MacDonald.

## RICHARDS II-A

CARL G. SCHILBE *President*  
 ARCHIE W. BERRY, JR. *Secretary-Treasurer*  
 STEPHAN KOUNELIAS  
*Freshman Cabinet Representative*  
 ERNEST A. VOLCKMAR *Freshman Counselor*

### SENIORS

John F. Barteau, Jr.  
 Frederic R. Dinger  
 Wilbur L. Gaines  
 John C. Goldsmith  
 Kenneth C. Haggerty  
 Carl G. Schilbe  
 Emil D. Schmidt  
 Ernest A. Volckmar

### JUNIORS

Archie W. Berry, Jr.  
 Wilmot E. Chapman  
 George L. Cron

Daniel F. Daly, III  
 Paul H. Price

### SOPHOMORES

Thomas C. Gloede

### FRESHMEN

Edwin R. Akers  
 Harold K. Apgar  
 Charles A. Austin, III  
 David S. Baillie  
 Marcus D. Banghart  
 Richard A. Burde  
 Thomas S. Burgin  
 Richard V. Concilio

William E. Ebeling  
 Jay R. Gibson  
 James A. Kennedy  
 Stephan Kounelias  
 James H. Le Van, Jr.  
 Daniel R. Lombard  
 Arthur S. MacDonald  
 John C. Ringgold  
 Paul J. Solomon  
 Thomas E. Unger  
 Harold M. Van Schaik  
 Edward H. Weber, III  
 Robert C. Westgren  
 Russell H. Williams

# RICHARDS II-B

RICHARD A. MITCHELL *President*  
THURMAN R. KREMSEK *Secretary-Treasurer*

## SENIORS

Spencer S. Bevins  
Kenneth R. Eynon  
Richard A. Mitchell  
C. Donald Stauffer

## JUNIORS

Philip J. Brassington  
Hans C. Dreher  
David H. Evans  
Karl Foster  
Gordon A. Kemp  
Thurman R. Kremser  
James W. Nessen

## SOPHOMORES

Peter J. Hynes  
Charles A. Lang  
Walter J. Rowles  
William J. Wessner, Jr.

## FRESHMEN

Robert Allen  
John D. Antrim  
James P. Bell  
David A. Bristol  
Bruce G. Bryant  
W. Reid Collins

David M. Graf  
Howard S. Houghland, Jr.  
Michael B. Hresko  
William R. Ledder  
Theodore C. Mack, Jr.  
Martin S. Marcus  
Edward A. McMullan  
Robert L. Miller  
Robert A. Nichols  
James A. Paterson  
Eugene H. Siegel  
Roger M. Zahn  
David K. Zierdt

*First Row:* Marcus, Eynon, Ledder, Rowles; *Second Row:* Zierdt, Dreher, Mitchell, Kemp, Wessner; *Third Row:* Allen, Kremser, Bevins, Collins; *Fourth Row:* Hynes, Graf, Miller, Zahn, Houghland, Nichols, Antrim, Foster; *Fifth Row:* Hresko, Stauffer, Evans, Nessen, Brassington, Lang, Paterson.





# RICHARDS III-A

STANLEY A. MOORE *President*  
CHESTER S. LADUE *Secretary-Treasurer*  
PAUL NIEDERER *Freshman Counselor*  
KENNETH P. HEIM *Freshman Cabinet*

## SENIORS

J. David Conrad  
Loren E. Farrer  
Charles L. Hamilton  
Stanley A. Moore  
Donald A. Moyant  
Paul Niederer  
Thomas M. Skillman

## JUNIORS

Richard C. Berger  
Edgar Bundt  
Chester S. LaDoe  
William A. Jensen

Kenneth Leggett  
Louis Hauschild

## SOPHOMORES

Willard Hansen  
William N. Herbener  
Philip R. Holloway  
Anthony J. Principe

## FRESHMEN

Ray R. Abriola  
Henry O. Benjamin  
Warren C. Benzinger  
Louisa Cianciulli  
Paul M. Delage

Robert A. Hammond  
Kenneth P. Heim  
Ralph T. Heller  
Weldon G. Helms, Jr.  
Eugene L. Kern  
Dean C. Kriebel  
Donald Leggett  
Theodore H. Lethen  
Russell B. Mallett  
A. Barry Muller  
Reed T. Rollo, Jr.  
Jay M. Shelly  
Robert J. Sneden  
Paul D. Vernes

*First Row:* Shelly, Gibson, LaDue, Herbener; *Second Row:* Kern, Hamilton, Moore, Moyant, Farrer, Niederer, Rollo; *Third Row:* Heim, Mallett, Cianciulli, Lethen, Helms, Hauschild, Benzinger, Principa, Kriebel; *Fourth Row:* Benjamin, Holloway, Muller, Skillman, Conrad, Hammond, Abriola.





*First Row: Edland, Scrivner, Blake, Burd; Second Row: Mack, Helmer, Miller, Owen, Thomasset; Third Row: Higgins, Sidikman, Creel, Bardach, Osborn, Greener, Loughran, Kime; Fourth Row: Serphos, Helwig, Christiansen, Straat, Morrell, B. Castor, Schmoll, Krieger, Briggs, D. Castor; Fifth Row: Biggs, Bailey, Dobbs, Pratt, Witherington, Lummis, North.*

## RICHARDS III-B

CLARENCE J. MILLER *President*  
 JAMES OWEN, JR. *Secretary-Treasurer*  
 DAVID SIDIKMAN  
*Freshman Counselor (Whip)*  
 EUGENE T. OSBORN *Freshman Cabinet*

### SENIORS

Bernard W. Castor  
 John F. Higgins  
 Clarence J. Miller

### JUNIORS

Dean M. Dobbs  
 John E. Helmer  
 James Owen, Jr.  
 Robert L. Pratt  
 James N. Serphos  
 Paul B. Thomasset

### SOPHOMORES

Robert Bardach

Dean R. Castor  
 Allan E. Greener  
 Werner C. Helwig  
 Richard J. Loughran  
 David Sidikman

### FRESHMEN

J. Robert Bailey  
 Sheridan C. Biggs  
 William T. Blake  
 Walter O. Briggs  
 Lamar Burd  
 Roy Christiansen  
 Lawrence D. Edland

Allan B. Kime  
 Fred W. Krieger  
 Robert H. Lummis  
 Homer C. Mack  
 Richard Morrell  
 Eugene T. Osborn  
 Walter E. Schmoll  
 David C. Scrivner  
 Kent L. Straat  
 Frank C. Witherington  
 James H. North  
 John P. Creel



First Row: Kahlbaugh, Feldman; Second Row: Maginn, Smith, Spencer, Saal, Steinkamp; Third Row: Bower, Lentz, Lebow, Williams; Fourth Row: Scott, Collin, Davis, Gehrke, Grandin, Schock, Lord; Fifth Row: Luckfield, Bonsall, Erde, Samules, Jewell, Barlage, Shurtleff.

## RICHARDS IV-A

WILLIAM T. SPENCER *President*  
 FREDERICK A. SAAL *Secretary-Treasurer*  
 WILLIAM B. BARLAGE *Freshman Whip*  
 ROBERT A. MAGINN *Freshman Cabinet*

### SENIORS

Robert E. Lentz  
 Fritz A. Smith  
 William T. Spencer

### JUNIORS

William B. Barlage  
 Ronald L. Bieber  
 Richard M. Feldman  
 James H. Jewell  
 Frederick A. Saal

R. Peter Shurtleff

### SOPHOMORES

Allan J. Brodsky  
 John H. Gehrke  
 Edwin M. Lebow

### FRESHMEN

Frederick M. Bonsall  
 Ralph W. Bower  
 Kenneth S. Collin  
 Julian W. Erde

Douglas G. Grandin  
 Frederick C. Kahlbaugh  
 John W. Lord, III  
 William J. Luckfield  
 Robert A. Maginn  
 Copeland B. Samules  
 Paul F. Schock  
 James W. Scott  
 Henry W. Steinkamp  
 D. Lee Williams



# RICHARDS IV-B

JAMES B. SKITT *President*  
 ANTHONY ALBERT *Freshman Counselor*  
 WARREN D. MARSH *Secretary*  
 ALBERT N. GARDNER *Treasurer*  
 WILLIAM H. SAYRE *Freshman Cabinet*

## SENIORS

Anthony Albert  
 Irving T. Barker  
 James B. Skitt

Warren D. Marsh, Jr.  
 Joel E. Margolis  
 Sidney J. Silver  
 Robert Wisniewski

William R. Jackson  
 Ronald Price  
 William H. Sayre  
 James G. Schnell  
 Preston S. Seidel  
 Clyde N. Stover  
 Anthony W. Trescott  
 Herman Wend  
 Donald L. Williams

## JUNIORS

George S. DiFrancesco  
 Donald A. Schindel

## FRESHMEN

Lincoln C. Cummings  
 Donald D. Geller  
 Peter R. Gross  
 Thomas K. Henderson

## SOPHOMORES

Albert N. Gardner

*First Row: Silver, Marsh, Skitt, Gardner, Albert; Second Row: Gross, Trescott, Stover, Jackson, Henderson, Price, Geller; Third Row: Margolis, Cummings, Seidel, Wend, Williams, Schnell, Sayre.*



# TAYLOR A

FRANK M. TOWNSEND *President*  
JOHN PARISI *Secretary-Treasurer*  
FRANK M. TOWNSEND *Freshman Counselor*  
EUGENE R. MUNTEAN *Freshman Cabinet*

## SENIORS

Michael P. Arra  
Kenneth A. Heller  
Robert K. Meyer  
Edward J. Molitor  
Frederick G. Oelgeschlager  
Bruce Solomon  
Frank M. Townsend

## JUNIORS

John Parisi  
J. Andrew Rolfsen, Jr.  
Irving L. Vuono

## SOPHOMORES

Beryl C. Gardner  
Clifford A. Grammich  
George D. Ryerson  
Richard J. Vellacott

## FRESHMEN

Clifford C. Benesh  
Joel W. Burdick  
Thomas Callahan  
Peter M. Danforth  
Steve B. Dobossy

Charles Emhardt  
William Gardella  
Frank J. Genther  
Kent W. Hemphill  
George W. Koelsch  
Herbert B. Lord  
Thomas McAllister  
Gilbert E. Moscovitz  
Eugene W. Mulvihill  
Eugene R. Muntean  
John Reider  
Raymond Roth  
Richard E. Scheid

*First Row:* Oelgeschlager, Parisi, Townsend, Rolfsen, Meyer; *Second Row:* Reider, Muntean, Moskovitz, McAllister, McGimpser, Grammich, Mulvihill, Callahan, Dobossy; *Third Row:* Hemphill, Burdick, Scheid, Soloman, Koelsch, Arra, Gardner; *Fourth Row:* Genther, Ryerson, Roth, Benesh, Knust, Molitor, Vuono, Lord, Emhardt, Danforth, Gardella.





*First Row:* Marci. Chui, Dempsey, Nitsche, Moll, Norlan, Dymek, Nieto; *Second Row:* Barlow, Schmehl, Cashmere, W. Jones, Barry, Leonard, Weir, Gaden, Griffin, Hill; *Third Row:* Calafati, Konkel, Arkin, Weinberg, Feinberg, Hillegass, Lauretti, Miele, Schilling, L. Jones, Curran; *Fourth Row:* Whited, Wells, DeVilo, Minster, Rudolph, Poineater, Fishback, Miller, Valant.

# TAYLOR B

THOMAS F. NITSCHÉ *President*  
 EDWARD J. MOLL *Secretary-Treasurer*  
 JOEL T. GADEN *Freshman Cabinet*

## SENIORS

George R. Barry  
 Walter J. Dempsey  
 Bruce Frankenfield  
 Edward J. Moll  
 Robert G. Schilling  
 Claude E. Schmehl

## JUNIORS

Vincent Dymch  
 Gustavo Hieto  
 James Hill  
 Walter Konkel  
 Stanley Lundstrom  
 Thomas F. Nitsche  
 Hayne Smith  
 David Wang  
 Gerald Wells

## SOPHOMORES

Paul E. Norlan  
 Roger H. Poindexter  
 Joseph R. Sulosky  
 Walter Whitefield

## FRESHMEN

Leonard R. Arkin  
 Donald J. Barlow  
 Philip C. Calafati  
 John J. Cashmere  
 Herbert Chiu  
 Edward E. Curran  
 Leonard H. Dagit  
 John P. DeVido  
 Carl M. Feinberg

## FRESHMEN

Frederick C. Fishback  
 Joel T. Gaden  
 John T. Griffin  
 John R. Hillegass  
 Lincoln Jones, III  
 William E. Jones  
 Ronald F. Lauretti  
 John W. Leonard  
 Frank J. Macri  
 Anthony P. Miele  
 Marvin R. Miller  
 Howard E. Minitter  
 Frederick L. Rudolph  
 Jay N. Valant  
 Paul D. Weinberg  
 Hugh Weir  
 Richard S. Whited





*First Row:* Stern, Davis, Trench, Goelz, Lyness; *Second Row:* Rose, Pierce, Ziegler, Walker, Waggoner, Ofiesh, May, Woodward, Quigley, Shields; *Third Row:* Clay, Harmon, Piergrossi, Timko, Carrasquillo, Johns, Snyder, Hughes, Alfaro; *Fourth Row:* Burdick, Pucker, Battaglia, Donecker, McMullen, Schaaf, Beegle, Henshaw.

# TAYLOR C

JAMES W. DAVIS *President*  
 ERNEST O. GOELZ *Secretary-Treasurer*  
 WILLIAM E. BURDICK *Freshman Counselor*  
 MAURICE ALFARO *Freshman Cabinet*

## SENIORS

James W. Davis  
 Ernest O. Goelz  
 Howard B. Harmon  
 Thomas H. May  
 Robert W. McMullen  
 John M. Ogorzalek  
 Maurice J. Piergrossi  
 Raymond E. Stern  
 William F. Trench

## JUNIORS

William E. Burdick

Robert R. Donecker  
 Harold J. Lyness  
 Leonard P. Pucker  
 Robert G. Rose

## SOPHOMORES

Robert W. Henshaw  
 Paul A. Ofiesh

## FRESHMEN

Maurice Alfaro  
 David G. Battaglia  
 Richard G. Beegle  
 Robert H. Carrasquillo

Edwin Clay  
 Richard H. Hughes  
 Robert Johns  
 Donald Pierce  
 Nelson J. Quigley  
 Donald Schaaf  
 Richard Shields  
 Bruce E. Snyder  
 John C. Timko  
 John Waggoner  
 Lance Walker  
 Douglas Woodward  
 George Zeigler

# TAYLOR D

VOLKMAR NIEMITZ *President*  
 EDWARD D. MACMURTRIE  
*Secretary-Treasurer*  
 ROBERT L. SCHUCHMAN  
*Freshman Counselor*  
 ARTHUR R. GEIGER *Freshman Cabinet*

## SENIORS

John F. Blazik  
 James E. Erdman  
 John A. Grahn  
 Frederick H. Harding  
 Robert W. Hardy  
 William H. Lerch  
 Edward D. MacMurtrie  
 Maun Maung  
 Volkmar Niemitz  
 Richard L. O'Neil  
 Franklin Pechal  
 Donald F. Scherer  
 Robert L. Schuchman  
 Howard Pao-Hui Tchov

## JUNIORS

Thomas H. F. Buttling

Thomas H. Hey  
 Carl E. Hultman

## SOPHOMORES

Thomas P. Gotzis  
 John D. Leggett  
 Gregory Long  
 Chong-Kie Don

## FRESHMEN

John K. Aman  
 William R. Brady  
 Robert L. Busch  
 Nils G. Carlson  
 John Castles  
 John N. Dennis  
 David H. Fainblatt  
 Arthur R. Geiger

Robert C. Heidenreich  
 Philip L. Hower  
 Uel D. Jennings  
 Richard I. Kaminester  
 George A. Kerrick  
 Roger Knudson  
 Harry B. Levine  
 Bruce Miller  
 William A. Muirhead  
 Michael R. Poley  
 Wayne F. Rayfield  
 Robert L. Rosen  
 Charles J. Sagi  
 William J. Schuchart  
 Ian M. Scott  
 Richard E. Shemenske  
 Thomas D. Taylor

*First Row:* Erdman, MacMurtrie, Grahn, Niemitz, Blazik, Hey, Giotzis, Rosen; *Second Row:* Paley, Muirhead, Brady, Jennings, Miller, Geiger, Taylor, Aman, Castles, Dennis, Knudson; *Third Row:* Kerrick, Scherer, Buttling, Heidenreich Hardy, Carlson, Busch, O'Neil, Shemenske, Lerch; *Fourth Row:* Kaminester, Tchou, Fainblatt, Sagi, Levine, Schuchart, Huttman, Schuchman, Maung, Hower, Harding.



# TAYLOR E

LEROY J. YEAGER *President*  
MARVIN E. HAHN *Secretary-Treasurer*  
ERNEST SPONZILLI *Freshman Counselor*  
THEODORE W. REINBRECHT  
*Freshman Cabinet*

## SENIORS

Richard W. Cox  
Robert W. Kievit  
Kenneth G. Lundie  
Peter P. Parsons  
Ernest Sponzilli  
Leroy J. Yeager  
Joseph P. Zangara

## JUNIORS

Ralph E. L. Bender, Jr.  
Marvin E. Hahn  
Ronald C. Mackes  
Herbert B. Smith

Ralph A. Thomas

## SOPHOMORES

F. LaMar Betz  
William J. Budurka  
Walter R. Conklin  
John C. Wilroy

## FRESHMEN

John T. Claiborne  
James W. Clarke  
Morton Cohn  
Peter W. Crawford  
Robert S. deMille  
Rowan F. Dietz

William W. Fitter

Alex T. Frantz  
Theodore P. Glueck  
John L. Hettrick  
Manual C. Hevia  
George E. Minnich  
Thomas J. Pratt  
Tolbert V. Prowell  
Theodore W. Reinbrecht  
David P. Schumacher  
Donald G. Uhlenburg  
David M. Walton  
Robert J. Zelko

*First Row:* Crawford, Claiborne, Zelko, Conklin, Parsons, Yeager, Hahn, Sponzilli, Cohn, Hettrick, Walton; *Second Row:* Pratt, Prowell, Budurka, Minnich, Schumacher, Frantz, deMille, Smith, Dietz, Uhlenburg, Betz, Glueck; *Third Row:* Zangara, Thomas, Clarke, Fitter, Kievit, Reinbrecht, Wilroy, Bender, Mackes, Hevia.







*First Row: Turner, Leary, Kurmes, Wahler, Bouline, Whalen; Second Row: Brugh, Spink, Vellacott, Peterman, Allen, Stamler.*

# TEMPO I

CARL V. LEARY *President*  
 RICHARD A. MEHNERT *Secretary-Treasurer*

## SENIORS

Albert H. Allen  
 George Bouline  
 Robert P. Conrad, Jr.  
 Ernest A. Kurmes  
 Carl V. Leary  
 Albert Michell

Charles H. Wahler  
 James Whalen

## JUNIORS

Eiji Inouye  
 James H. Peterman

## SOPHOMORES

Lynn K. Brugh  
 Roger D. Hutchinson  
 Richard A. Mehnert  
 Paul P. Stamler  
 Walter J. Spink  
 Nelson T. Turner



*First Row: Hornbostel, Danziger, Heuchert, Otter, Leitch, Walke; Second Row: Fiore; Third Row: Schirg, Weber, Worley, Monroe, Wagner, Wilson, Coon, Figdore, Collyer, Murphy, Siegrist.*

## TEMPO II

FREDERICK A. OTTER, JR.  
*Counselor-Proctor*

HAROLD DANZIGER     *Secretary-Treasurer*

### SENIORS

Frederick A. Otter, Jr.

### FRESHMEN

Gerald F. Collyer  
Wayne P. Coon  
Harold C. Danziger

Gary S. Figdore  
Benny Fiore  
John F. Heuchert  
Daniel H. Hornbostel  
Donald G. Leitch  
R. Gail Monroe  
Eugene C. Murphy

Robert A. Schirg  
Henry L. Siegrist, Jr.  
Charles W. Wagner  
Raymond H. Walke, Jr.  
Donald Weber  
Donald K. Wilson  
Joseph C. Worley

# LEONARD HALL

JOSEPH S. FALZONE, *President*  
WILLIAM H. MEIGGS, *Vice-President*  
RICHARD W. CORNEY, *Secretary*  
WILLIAM F. MURPHEY, *Treasurer*

## SENIORS

William F. Crosby

## JUNIORS

Richard W. Corney  
Joseph S. Falzone  
William H. Meiggs  
William F. Murphey  
Adam S. Tannous  
William W. Trumbore  
Gardiner W. Van Scoyoc

## SOPHOMORES

Frederick J. Warneche  
Vernon F. Searfoss

## FRESHMEN

John P. Miner  
Guy V. Potter  
George J. Rebban  
Arthur K. Wing

*First Row: Corney, Falzone, Meiggs, Murphey; Second Row: Tannous, Van Scoyoc, Crosby, Trumbore, Rev. Dean T. Stevenson; Third Row: Potter, Wing, Miner, Rebban, Warneche, Searfoss.*







## One Man Makes a Touchdown

But 2,800 Students Make an Athletic Program

ON THE FOOTBALL FIELD, physical fitness may make the difference between victory and defeat. In life, too, the man in top physical condition has a priceless advantage. Accordingly, Lehigh University recognizes that as one back or lineman may influence the outcome of a game, so some 2,800 students will influence the world in which they live.

Lehigh's traditional goal of training men physically as well as intellectually requires an athletic program which can meet the varied sports interests and abilities of its entire student body. For the more skilled athlete there are varsity teams in 13 sports, freshman teams in almost all of these, and junior varsity teams in football, wrestling, basketball, swimming, and baseball.

The intramural sports program involves students from dormitory, fraternity, interclass, town, and independent groups. Here 11 regularly established sports offer a chance for the average student to find supervised, competitive exercise. Students not participating in any organized sports must report for regular physical education classes and those with physical limitations are given corrective exercises. All students must swim 75 feet before graduation.

The planning, equipping, and supervising of these combined programs comprise an obligation which Lehigh University gladly accepts, confident that the interests of our country and world will be best served by a well-balanced graduate, equal to the responsibilities of his society.

*Lehigh University*

IN BETHLEHEM, PENNSYLVANIA

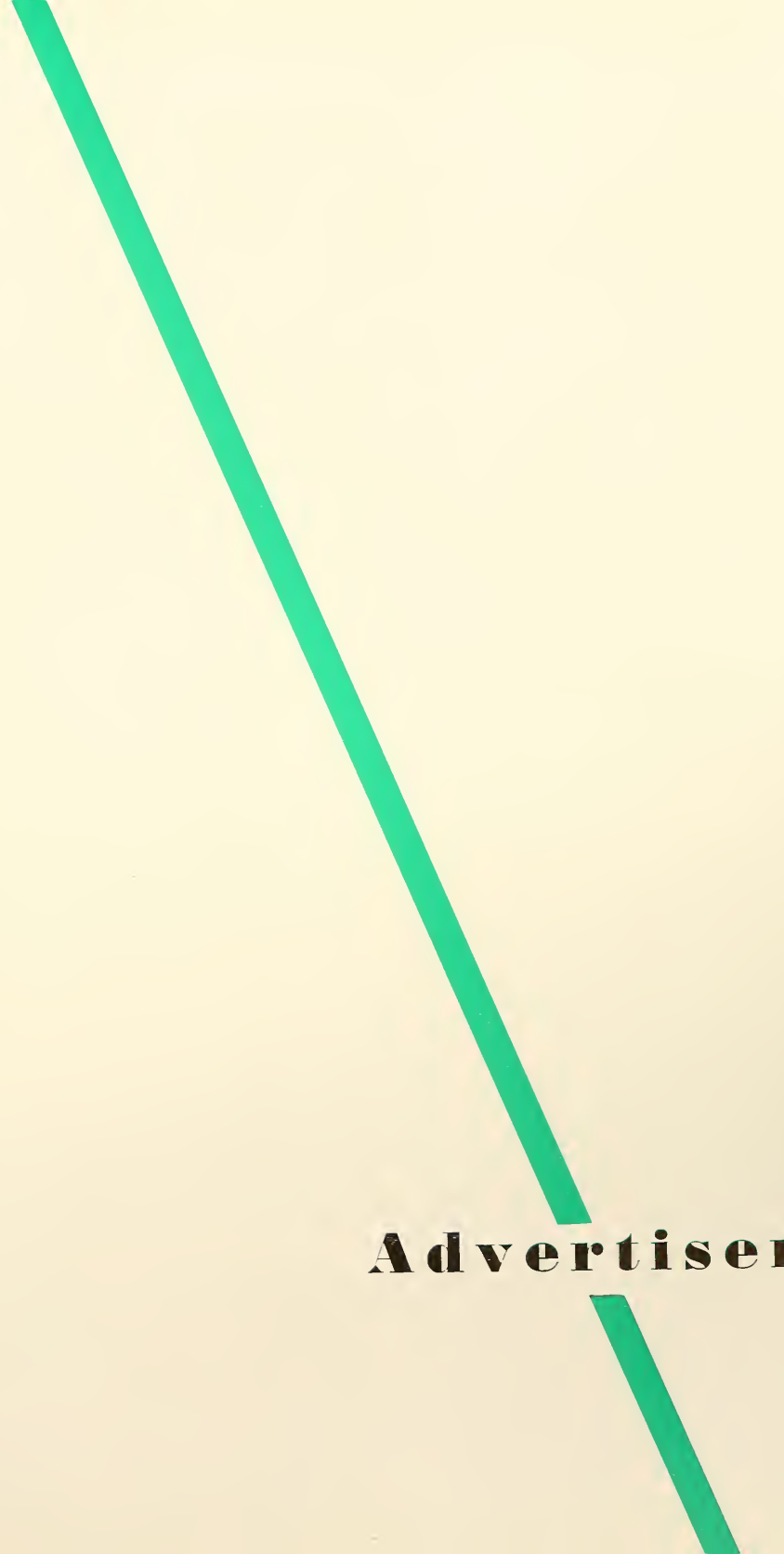

**Advertisers**

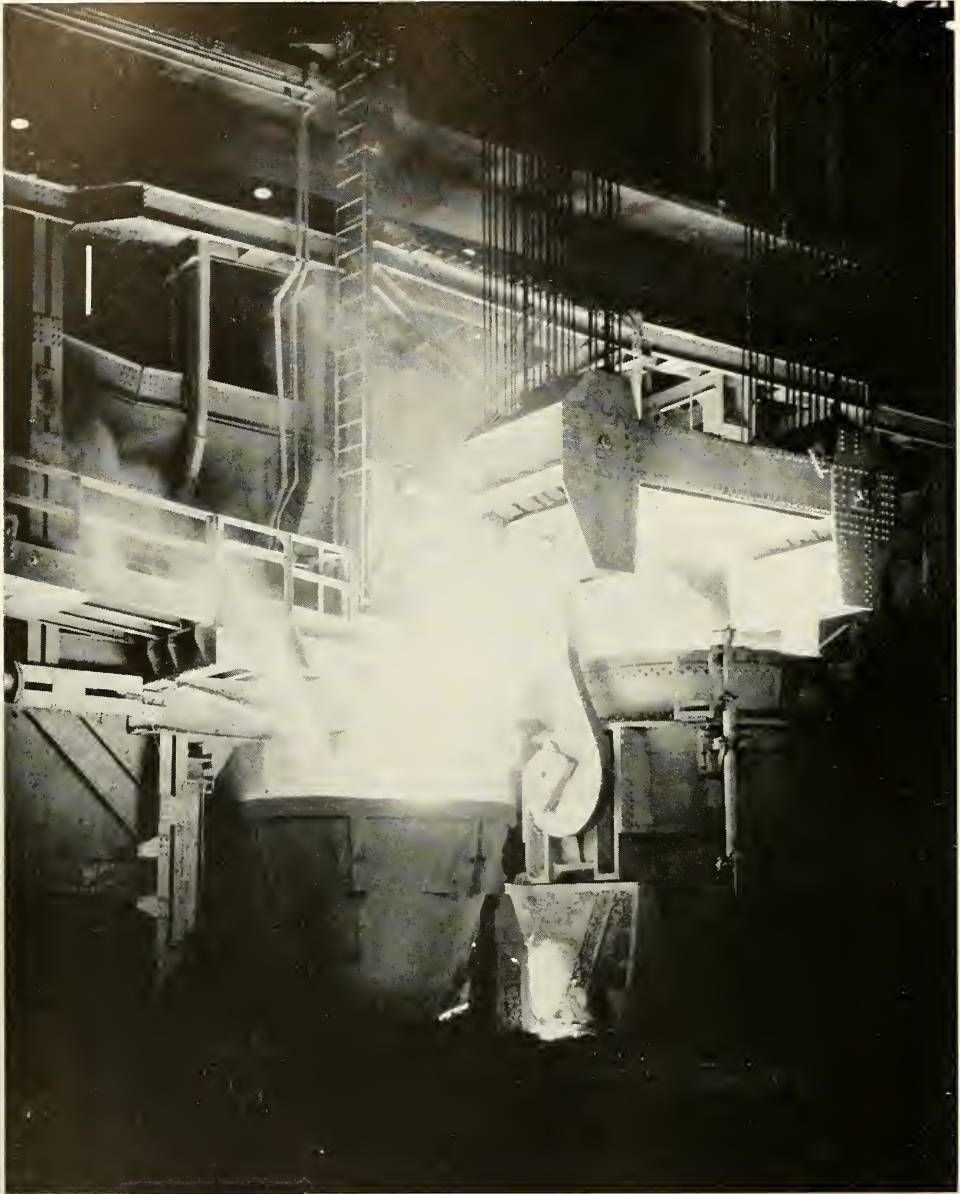

**BETHLEHEM STEEL COMPANY**  
GENERAL OFFICES: BETHLEHEM, PA.





# INDEX

## A

Accounting, Department of . . . . .	21
Acknowledgements . . . . .	335
ACTIVITIES Section begins . . . . .	112
ADMINISTRATION Section begins . . . . .	14
Admissions Office . . . . .	20
ADVERTISERS Section begins . . . . .	310
A. I. E. E. . . . .	145
A. I. I. E. . . . .	146
A. I. P. . . . .	147
Air Science and Tactics, Department of . . . . .	31
All-College Orchestra . . . . .	130
Alpha Chi Rho . . . . .	218
Alpha Epsilon Delta . . . . .	90
Alpha Kappa Psi . . . . .	148
Alpha Lambda Omega . . . . .	131
Alpha Phi Omega . . . . .	143
Alpha Pi Mu . . . . .	91
Alpha Sigma Phi . . . . .	220
Alpha Tau Omega . . . . .	222
Alumni Association Officials . . . . .	20
Alumni Memorial Building . . . . .	2, 12
Arcadia . . . . .	112
Arnold Air Society . . . . .	92
A. S. C. E. . . . .	149
A. S. M. E. . . . .	150
Assistant to the President . . . . .	17

## B

Band . . . . .	126
Baseball . . . . .	160
Basketball . . . . .	198
Beta Theta Pi . . . . .	224
Biology, Department of . . . . .	22
Board of Trustees . . . . .	14
Brass Choir . . . . .	125
Brown and White . . . . .	120
Brown Key Society . . . . .	133
Buildings and Grounds . . . . .	20

## C

Canterbury Club . . . . .	140
Chapel Choir . . . . .	128
Cheerleaders . . . . .	213
Chemical Engineering, Department of . . . . .	28
Chemical Societies . . . . .	151
Chemistry Building . . . . .	86
Chemistry, Department of . . . . .	27
Chi Epsilon . . . . .	93
Chi Phi . . . . .	226
Chi Psi . . . . .	228
Christian Council . . . . .	139
Christmas—Saucon Hall . . . . .	86
Civil Engineering and Mechanics, Department of . . . . .	28
Class of 1953 . . . . .	34
Class of 1954 . . . . .	114
Class of 1955 . . . . .	116
Class of 1956 . . . . .	118
Classical Languages, Department of . . . . .	24
Cliff Clefs . . . . .	130
Collegians . . . . .	125
Coppee Hall . . . . .	11
Cosmopolitan Club . . . . .	155
Cross Country . . . . .	169
Cyanide . . . . .	94

## D

Dames Club . . . . .	156
Deans of Students . . . . .	16
Dedication . . . . .	4
Delta Chi . . . . .	230
Delta Omicron Theta . . . . .	95
Delta Phi . . . . .	232
Delta Sigma Phi . . . . .	234
Delta Tau Delta . . . . .	236
Delta Upsilon . . . . .	238
Dravo A-I . . . . .	280
Dravo A-II . . . . .	281
Dravo B-I . . . . .	282

COMPLIMENTS OF

# Berthold Studio



For the Finest in Year Book

Portraits • Groups • Candid

Consult Our Specialists



842 Hamilton Street

Allentown, Pa.





***INDUSTRIAL ENGRAVING***  
***COMPANY***

**PHOTO-ENGRAVERS**



CHURCH AND BANK STREETS

EASTON, PENNSYLVANIA

TELEPHONE: EASTON 8209





*Ice Cream . . .*

for any occasion

*Mowrer's*

**M I L K**

*Drink It for Health*

**Phone 7-5804**

---

*To Men of Lehigh . . .*

*Whatever Your Final Career Selection*

**HAJOCA CORPORATION**

*Stands Ready to Serve You in*

**Plumbing, Heating, Industrial  
and Refrigeration Supplies**



Bethlehem, Pa., Branch 1736 E. 4th Street

*32 Eastern Seaboard Branches*



Dravo B-II . . . . .	233
Dravo C-I . . . . .	234
Dravo C-II . . . . .	235
Dravo D-I . . . . .	236
Dravo D-II . . . . .	237
Dravo House . . . . .	315
Drinker I . . . . .	233
Drinker II-A . . . . .	239
Drinker II-B . . . . .	290
Drinker III-A . . . . .	291
Drinker III-B . . . . .	292
Drinker IV . . . . .	293
Drinker, Henry Sturgis, House . . . . .	37
Drown Memorial Hall . . . . .	110

E

Eckfeldt, Howard, Society . . . . .	135
Economics and Sociology, Department of . . . . .	21
Education, Department of . . . . .	24
Electrical Engineering, Department of . . . . .	29
English, Department of . . . . .	25
Epitome 1953 . . . . .	122-124
Eta Kappa Nu . . . . .	96

F

Fencing . . . . .	206
Fifty-three in Review . . . . .	6
Finance, Department of . . . . .	22
Fine Arts, Department of . . . . .	23
Flying Club . . . . .	157
Football . . . . .	172

G

Geology, Department of . . . . .	22
German, Department of . . . . .	23
Glee Club . . . . .	129
Golf . . . . .	166
Grace, Eugene Gifford, Hall . . . . .	327

H

Hall, Robert W., Pre-Medical Society . . . . .	153
Health Service Staff . . . . .	18
Hillel Society . . . . .	142

History and Government, Department of . . . . .	25
Hockey . . . . .	197
HONORARIES Section begins . . . . .	90

I

Industrial Engineering, Department of . . . . .	29
Institute of Research officials . . . . .	17
Intercollegiate Athletics and Physical Education, Department of . . . . .	30
Interdormitory Council . . . . .	273
Interfaith Council . . . . .	138
Interfraternity Council . . . . .	216
Institute of Radio Engineers . . . . .	154

K

Kappa Alpha . . . . .	240
Kappa Sigma . . . . .	242

L

Lacrosse . . . . .	167
Lambda Chi Alpha . . . . .	244
Lambda Mu Sigma . . . . .	97
Lehigh Moravian Canterbury Club . . . . .	140
Leonard Hall . . . . .	309
Librarian . . . . .	19
Library, University . . . . .	9, 88
LIVING GROUPS Section begins . . . . .	216

M

Mathematics and Astronomy, Department of . . . . .	26
Mechanical Engineering, Department of . . . . .	30
Metallurgy Society . . . . .	152
Military Science and Tactics, Department of . . . . .	31
Mining Engineering, Department of . . . . .	30
Music, Department of . . . . .	24
Mustard and Cheese . . . . .	136

N

Newman Club . . . . .	140
Newtonian Society . . . . .	98

O

Omicron Delta Kappa . . . . .	99
-------------------------------	----

# HOTEL BETHLEHEM

*Headquarters for Lehigh*

---

BETHLEHEM,  
PENNSYLVANIA

WE WELCOME ALL  
LEHIGH MEN

---

## BORDA'S DAIRY

R. D. 3, Wm. Penn Highway

Easton, Pa.

Phone Enterprise 1-0664

SERVING

LEHIGH

MEN

*THE FINEST IN DAIRY PRODUCTS*





# Brown-Borhek Company

LUMBER                      MILLWORK  
HARDWARE                  PAINTS  
UNPAINTED FURNITURE  
SHADES                      VENETIAN BLINDS

+

*Serving Bethlehem for 133 Years*

+

Phone 7-4151

---

*At 14 West 4th Street*

*is the*

***Lehigh Stationery Co.,  
Inc.***

Wholesale and Retail

COMMERCIAL

AND

SOCIAL STATIONERY

☆

OFFICE EQUIPMENT AND SCHOOL SUPPLIES

☆

*PLUS—CARDS FOR EVERY CARD DAY*

# Fritch Fuel Company

Phone 7-4646

---

+

*Compliments of*

***Bricker's Bread***

Phone UN 7-4127

+



Good Luck

CLASS OF 1953



**Lehigh  
University  
Supply  
Bureau**

---

**Freddie Derrico's  
BARBER SHOP**

*"The Student's Barber Shop"*

4 Barbers to Serve You

ALL EQUIPMENT STERILIZED FOR  
YOUR PROTECTION

Open Daily 8-5:30

Fourth & New Streets

Phone 8-0812

---

**MENNE PRINTERY, INC.**

PRINTERS — PHOTO-ENGRAVING

RAISED PRINTING



207 W. Fourth Street

Bethlehem, Pa.

Telephone 6-2352

GOOD DAIRY PRODUCTS



**NORBETH DAIRY**

*Well Executed Service*



Proudly Serving the Community



Phone 7-3251

---

HERE IT IS!!

Efficient, Quality, Laundry Service at Thrifty, Low Cost  
Complete! Ready Dried

REGULAR HOURS

*Monday and Friday 8 A.M. to 8 P.M.*

*Tuesday, Wednesday & Thursday 8 A.M. to 6 P.M.*

*Saturday 8 A.M. to 1 P.M.*

**LAUNDERETTE**

PIERCE A. KNAUSS, Prop.

201 East Broad Street—Phone 6-2742 Bethlehem, Pa.  
538 Broadway Phone 6-2822

---

**ELECTRIC LAUNDRY &  
FORNEY CLEANERS**

*"Deluxe quality dry cleaning"*

COMPLETE DRY-CLEANING & LAUNDRY  
SERVICE FOR STUDENTS' CONVENIENCE



CALL AT OUR TWO BRANCH STORES

333 New Street

233 Broadway

10% Discount

UN. 6-1332

BETHLEHEM

145 Ohio Rd.



P

Packard, James Ward, Laboratory . . . 10, 331  
 Packer Hall . . . . . 7, 317, 329  
 Packer Memorial Chapel . . . . . 85  
 Pershing Rifles . . . . . 100  
 Phi Alpha Theta . . . . . 101  
 Phi Beta Kappa . . . . . 102  
 Phi Delta Theta . . . . . 246  
 Phi Eta Sigma . . . . . 103  
 Phi Gamma Delta . . . . . 248  
 Phi Sigma Kappa . . . . . 250  
 Physics Building . . . . . 321  
 Physics, Department of . . . . . 27  
 Pi Delta Epsilon . . . . . 104  
 Pi Kappa Alpha . . . . . 252  
 Pi Lambda Phi . . . . . 254  
 Pi Mu Epsilon . . . . . 105  
 Pi Tau Sigma . . . . . 106  
 Placement, Counseling, and Testing  
     Services staff . . . . . 19  
 Political Science Assembly . . . . . 144  
 President . . . . . 15  
 Price Hall . . . . . 294  
 Psi Upsilon . . . . . 256  
 Psychology, Department of . . . . . 23  
 Public Relations staff . . . . . 19

R

Registrar . . . . . 17  
 Richards I . . . . . 295  
 Richards II-A . . . . . 296  
 Richards II-B . . . . . 297  
 Richards III-A . . . . . 298  
 Richards III-B . . . . . 299  
 Richards IV-A . . . . . 300  
 Richards IV-B . . . . . 301  
 Richards, Charles Russ, House . . . . . 87  
 Rifle . . . . . 207  
 Romance Languages, Department of . . . . . 26

S

Sailing Club . . . . . 134  
 Scabbard and Blade . . . . . 107

Senior Portraits . . . . . 36  
 SENIORS Section begins . . . . . 34  
 Sigma Alpha Mu . . . . . 258  
 Sigma Chi . . . . . 260  
 Sigma Nu . . . . . 262  
 Sigma Phi . . . . . 264  
 Sigma Phi Epsilon . . . . . 266  
 Soccer . . . . . 189  
 Society of American Military Engineers . . . 108  
 Spring Music Festival . . . . . 132  
 Swimming . . . . . 208

T

Tau Beta Pi . . . . . 73  
 Tau Delta Phi . . . . . 268  
 Taylor A . . . . . 302  
 Taylor B . . . . . 303  
 Taylor C . . . . . 304  
 Taylor D . . . . . 305  
 Taylor E . . . . . 306  
 Taylor Gymnasium . . . . . 158  
 Taylor Hall . . . . . 214  
 Tempo I . . . . . 307  
 Tempo II . . . . . 308  
 Tennis . . . . . 168  
 Theta Chi . . . . . 270  
 Theta Delta Chi . . . . . 272  
 Theta Kappa Phi . . . . . 274  
 Theta Xi . . . . . 276  
 Town Council . . . . . 135  
 Track . . . . . 170  
 Treasurer, Office of the . . . . . 18

V

Varsity "L" Club . . . . . 154  
 Vice-President . . . . . 16

W

Westminster Fellowship . . . . . 141  
 Williams Hall . . . . . 323  
 WLRN . . . . . 119  
 Wrestling . . . . . 190

## LIPKIN FURNITURE CO.

*Everything for the Fraternity House*



462 Main Street  
BETHLEHEM, PA.

---

## CAMPUS BARBER SHOP

420 New Street



*Formerly Manager of the*  
HOTEL BETHLEHEM BARBERSHOP

FRED CASAMASSA, *Proprietor*

---

## SPIEGEL DISTRIBUTING COMPANY

ALE—BALLANTINE—BEER

517 Broadway                      Bethlehem, Pa.  
Phone 7-9031

---

## KAUFFMAN ELECTRIC CO.

*Electrical Contracting & Appliances*

MOTOROLA                      PHILCO                      DUMONT  
25 W. Fourth St., Bethlehem, Pa.  
Phone 6-0361

---

## BROWN AND WHITE

*Fountain Service*  
*Light Lunch*

2 West Fourth Street

---

## PURE FOOD RESTAURANT

13 West Broad Street  
BETHLEHEM, PA.

*Air Conditioned*

*Phone 7-4211*

## REEVES, PARVIN & CO.

101-123 East Walnut Street

ALLENTOWN, PENNSYLVANIA

Phone HE. 4-5138

*Supplying Food Supplies to*  
*Colleges, Fraternities and Institutions*



Represented by Charlie Schaff

---

## FAIRVIEW DAIRY

For Best Quality



Phone 7-2321

---

*Compliments of*

## Morris Black & Sons, Inc.

*Builders' Supplies & Specialties*

BETHLEHEM                      ALLENTOWN

---

## FRANK BANKO

*Beverages*



PABST BLUE RIBBON  
SCHAEFER BEER



*Phone 7-3983*



EUGENE CLIFFORD GRACE HALL



# HOWARD JOHNSON'S



*THE SPOT TO TAKE YOUR DATE*



Union Boulevard

*Between*

Bethlehem and Allentown

---

*Compliments of*

**KING COAL COMPANY**

Tel. 7-4111

126 VINEYARD STREET

## **BETHLEHEM COAL AND SUPPLY CO.**

C. B. SWEIGARD, Prop.

COAL—FUEL OIL—FIREWOOD

OIL BURNERS—STOKERS

PHONE 6-4535

---

## **FRANK PIFF AND SON**

*DISTRIBUTORS OF*

VALLEY FORGE—OLD READING

PRIOR—GINGER ALE—CLUB SODA

RHEINGOLD

100 Feet from Stadium

On Van Buren Street

---

## **BETHLEHEM GLASS AND PAINT CO.**

*WHOLESALE—RETAIL*

WALLPAPERS—PAINTS—GLASS

VENETIAN BLINDS

117 W. 4th Street

Bethlehem, Pa.

Phone 7-3211

---

# ***AUTOMOBILE DEALERS OF BETHLEHEM***



## **DRAUCH & BOWLBY**

Mineral Sp. Ice

Ice Cubes—Crushed Ice

56 RIVER STREET                      BETHLEHEM, PA.

*Our Platform Never Closes*

---

## **THE M. & M. MARKET**

*The Home of Fine Foods*

Supplies, Hotels, Lunchroom and Restaurants

+

4th Street and Brodhead Avenue    Phones 7-3986. 7-3987

BETHLEHEM, PA.

---

*Compliments of the*

## **COMMUNITY DINER**

---

## **HEIMBACH'S**

*DUTCH MAID BREAD*

The Freshest Thing in Town

★

Phone HE 3-4265

901 Tilghman Street                      Allentown, Pa.

## **SWAN GRILL**

☆

*"The Boys' Favorite Eating Place"*

☆

13 East Fourth Street

BETHLEHEM, PA.

---

*Compliments of*

## **Penn Coat & Apron Supply Co., Inc.**

*A Complete Rental Service*

☆

ALLENTOWN, PA.

HE 4-7319

---

*Compliments of*

## **HAROLD STEPHENS CO.**

ALLENTOWN, PA.

*Distributors of*

LEHIGH VALLEY BRANDS

*Your Pledge of Quality on Canned Foods*

---

*Compliments of the*

## **ROYAL RESTAURANT**

☆

7 West Fourth Street





JAMES WARD  
PACKARD

LABORATORY  
OF  
GEOLOGY

DEPARTMENT  
OF  
CHEMISTRY

THE UNIVERSITY OF MICHIGAN

COMPLIMENTS OF

**BORDEN'S ICE CREAM CO.**

---

*Best for Less*

**PURITY FOOD MARKET**

*Special Prices to Fraternities*



25 East Fourth Street

BETHLEHEM, PA.

---

**New Way Laundry**

13 Ave. & W. Union Blvd.

BETHLEHEM, PA.

*Dealing with Lehigh Men Since 1914*

---

**ABCO PRINTERY**

PRINTING AND GREETING CARDS



127 WEST FOURTH STREET

---

COMPLIMENTS OF

**ABROM'S DELICATESSEN**

---

**SHANKWEILER'S HOTELS**

Slatington Pike, Rt. 309 || Junction Rts. 100 and 22  
P.O. Orefield, Pa. || P.O. Fogelsville, Pa.  
Phone Allentown EX 9995 || Phone Allentown EX 9992

WILSON F. SHANKWEILER, Prop., Orefield, Pa.

FRUIT

**TRIMBLE BROS.**

PRODUCE



117-119-121 West Third Street

BETHLEHEM, PA.

---

**PONDELEK'S  
FLOWERS**

---

**John J. Gasdaska**

*Men's Wear of Distinction*

Fourth Street at Vine

BETHLEHEM, PA.

Catering to University Since 1924

---

COMPLIMENTS OF

**ROSS-COMMON  
SPRING WATER CO.**

UN 7-5815

620 10TH AVENUE



**COMPLIMENTS**

**OF A**

**FRIEND**

---

Phone 6-2652

**Kaplan's Poultry Market**

S. KAPLAN, Prop.

Dealer in Live and Home Dressed Poultry and Eggs  
Wholesale and Retail

332 East Third Street BETHLEHEM, PA.

---

*Pianos Rented for All Occasions  
Steinway and Other Famous Makes*



**GOODENOUGH'S**

451 Main Street

MAGNAVOX AND DUMONT

*Radio and Television*

Phone UN 6-4142

Next to Hotel Bethlehem

---



**Keating's Food  
Market and  
Restaurant**

Summit & Wyandotte Sts.

Phone UN 6-3167



---

**Ritz—Bowling and Billiards**

10 MODERN BILLIARD TABLES

12 BOWLING ALLEYS

*For Reservations Call 8-1141*

222 EAST THIRD STREET

BETHLEHEM, PENNSYLVANIA

---

Fourth and  
Broadway

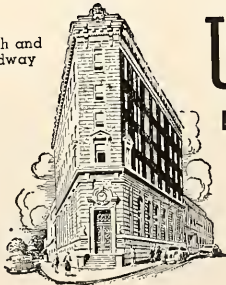

**Union Bank and  
Trust Company**

OF BETHLEHEM

Member Federal Deposit Insurance Corporation



---

*The Servicing of School Annuals*  
*is just as important to us as the printing of them*

---



The many unknown details which "pop" up daily are entirely too much for any one member of the staff to shoulder, so that today many schools in the East are relying on our experienced year book men, men who have helped many staffs. A number of schools were able to continue their publications without lowering their standards due to the efforts of these men in building annuals within their budgets. We not only help you to produce your book at a moderate price, but also plan it so that your book is above the average. We appreciate the opportunity to produce this annual and wish to acknowledge the excellent cooperation received from the members of the staff.

## **GOOD PRINTING TELLS AND SELLS**

A properly planned and printed catalog, folder or broadside is a highly productive "silent salesman" for your business. It tells your story, graphically and convincingly . . . sells your merchandise or service profitably. Let us help you put good printing to work, building your business.

- *Our Services include both Letterpress and Offset*

## **THE KUTZTOWN PUBLISHING COMPANY**

**A COMPLETE PUBLISHING AND PRINTING SERVICE SINCE 1874**

TWO FORTY THREE WEST MAIN STREET · KUTZTOWN, PENNSYLVANIA

# ACKNOWLEDGEMENTS

WE THANK

the *Epitome* staff who spent many valuable hours to make this yearbook possible;

the Class of 1953 and its officers for their support and cooperation:

the advertisers whose generosity has gained our respect:

and particularly.

MRS. CHARLES J. MORAVEC, who uniquely seems to have the answers to many perplexing problems:

Assistant Professor J. B. McFADDEN and MR. WALTON H. HUTCHINS, our faculty advisors:

MR. CHARLES J. MORAVEC, MR. ROBERT F. HERRICK, and MISS LUCILE L. BARRETT of the Public Relations Office;

MR. AND MRS. RHEL ROBERTS of the Berthold Studio; MR. ARNOLD CIRMAN and MR. SAUL BAUMAN of the Varden Studios;

MR. CHARLES H. ESSER and MR. JACOB R. ESSER of the Kutztown Publishing Company;

MR. FLOYD R. LEAR of the Industrial Engraving Company;

and finally, the entire Lehigh Family, who has actually provided us with the real incentive to produce this 1953 *EPITOME*.

THE EDITORS.

*Epitome* 1953 is bound in artificial leather with lettering embossed in copper. The text is printed in 11 pt. Bodoni Book type with Bodoni Bold Italics and Eden Bold display lines on Satin Proof coated stock.

Senior portraits and group photography were done by the Berthold Studio, Allentown, Pennsylvania, and the Varden Studios, Rochester, New York. Engravings were supplied by the Industrial Engraving Company, Easton, Pa. Covers were produced by the Kingskraft, Kingsport, Tennessee. The book was printed and serviced by the Kutztown Publishing Company, Kutztown, Pennsylvania.

*Printed and Serviced by the Kutztown Publishing Company*  
Kutztown, Pa.











