



Epitome
1953

7-20

Digitized by the Internet Archive
in 2010 with funding from
Lyrasis Members and Sloan Foundation

<http://www.archive.org/details/epitomeyearbook177lehi>

EPITOME
1953



E P I T O M E

1 9 5 3

published by the Senior Class

Lehigh University

Bethlehem, Pennsylvania

● ROBERT E. LINCK

Editor-in-Chief

● RALPH N. MEERWARTH

Business Manager

Dedication

The Lehigh men in the service of their country, are typified by George Anthony LaSasso, Lehigh '50, 1st Lieutenant in the United States Marines, and holder of the Bronze Star with "V" cluster. While at Lehigh, he devoted much of his boundless energy to activities representing the University; while serving his country, he gave his all. It was with deep sorrow that Lehigh University learned of the death of George Anthony LaSasso on October 14, 1952.

With sincere gratitude and appreciation of his great sacrifice we dedicate to George Anthony LaSasso, and the many others he exemplifies, the 1953 Epitome.



53 *In Review*

At last we have reached that point in our lives toward which we have ever been looking. There is a certain magic in being at this stage of a complete metamorphosis, in which we turn from the years of training to the years of practice. Now recorded in experience are the events of college life in toto—the parties and dances, the work, and the fellowship, which added together will forever mark us as being college men. Though we realize that commencement is really the beginning of life and not the end, still it marks the closing of a comparatively carefree life that was both work and fun.

For the last time in our career at Lehigh we watched with amusement the influx of bewildered freshmen in September, which never failed to recall our seemingly remote experiences of Freshman Week. The frosh appeared to be as lively as ever and a few weeks found Cyanide and Arcadia issuing stern reprimands to the non-wearers of dinks, notwithstanding the smooth orientation program carried on by those organizations.

Chaplain Bean's resignation early in the Fall announced the loss of a real friend, who had helped many of us solve some perplexing problems while struggling toward graduation. Back again on the campus after a tour of duty with the U. S. Navy was another old acquaintance, Byron C. Hayes, this time acting as associate dean of students.

Lamberton Hall, sporting a new coat of paint, dinner music, and new cooking equipment, was in the news again when I. D. C. began sponsoring feature movies there over the weekends. Both Taylor and Price Hall showed startling improvement after being remodeled during the Summer, but this will never erase our lasting memory of them as they were in previous years. Plans for the building to house the world's largest vertical universal testing machine were

announced by President Martin D. Whitaker. The seven story building, to be located south of Fritz lab, will also house five laboratories in addition to the testing machine.

Our senior year, after the fashion of all senior years, was overflowing with social events. Our first thought, of course, goes to the two House-parties, those two "tremendous smashes" which everyone enjoyed to the utmost, even though Uncle Sam dampened spirits by taxing the seniors' hard-earned money. After spending weeks conjuring and building displays portraying the Lafayette football team undergoing various misfortunes, how could we forget Lafayette Weekend? The Beta's won with their crossword puzzle which read "It's no puzzle, Lehigh spells defeat for Lafayette" and the football team, obeying the command, trampled our rivals 14-7. Less successful were the freshmen, who used huge quantities of kerosene to supplement their pep rally bonfire in the face of pouring rain.

An innovation in dances held at Lehigh was the series of Dink Hops, held in Grace Hall, and sponsored by the frosh cabinet principally for the dorm freshmen.

Campaigning, better known as "politicking," was more evident than ever on the campus, undoubtedly sparked by the national elections. Both Eisenhower and Stevenson factions were well represented, with the "Ike" forces being victorious in the campus election. This result resubstantiated the old maxim, "As Lehigh goes, so goes the nation." Prospective Arcadians campaigned with equal vigor, not at all hampered by the new ruling that posters be tied, not tacked, to our South Mountain timber.

One of Arcadia's most popular achievements was the installation of a television set in Drown Hall. The top floor now acquires new life whenever a McCarthy investigation or baseball game appears on the screen.





Lehigh's administrative backfield called several new plays this year. One was the emulative demerit system which went into action for the first time in the Fall of 1952, whereby the student knew exactly the depth of the hot water he was in. Because of the introduction of a super-system of registration, all upperclassmen could register in one day, and the familiar "form-filling-out" type of writer's cramp was reduced to a minimum. "Valentine Day" was a Lehigh function that was not changed however, for on the fated day of the first semester, one hundred thirty-three of the pink greetings were handed out.

Lehigh welcomed its thirtieth national fraternity when Rho Eta, the local fraternity, became a chapter of Delta Chi and moved into the Palmer residence on campus.

Throughout the year we enjoyed the great performances given by Mustard and Cheese. Beginning with "Caesar and Cleopatra," the thespians did a good job on all their selections, which

also included "Murder In The Cathedral," and "The Rivals." The last mentioned play was integrated into the festivities of Greek weekend, which, along with the pledge banquet, the program at the Maennerchor, and the Monte Carlo dance, provided one of the outstanding weekends of the year.

The Student Concert-Lecture series as usual brought a fine group of performers to Lehigh University. Our old friend Dr. Polgar was one of the most talked-about; for a few days after his act it seemed that everyone had become an amateur hypnotist, and good subjects were at a premium.

Returning alumni would scarcely recognize the Brown and White. Throwing caution to the winds, the staff changed printers and came forth with an entirely new appearance, producing a circulation jump of undetermined thousands.

The Placement Bureau has been doing an excellent job of finding both full time and sum-

mer employment for Lehigh men, and reported a substantial increase in the number of companies desiring to interview at Lehigh. The number of seniors going into industry has been decreased, however, by the uncertain situation of world affairs, which has induced many men to join the ROTC or AFROTC programs, swelling them to capacity.

These were some of the events that "made the headlines" during our last year at Lehigh. We realize, however, that they constitute only a lattice-work which is filled with the really memorable personal experiences which occurred at Lehigh. It is our hope that when the incidents mentioned here are reviewed in the future, they may serve to reconstruct our college days.











Administration

Board of Trustees

CORPORATE MEMBERS

EUGENE GIFFORD GRACE, E.E., ENG.D., LL.D., LITT.D., D.C.S.	Bethlehem, Pa.
FRANK WILLIAM STERRETT, A.B., B.D., D.D., LL.D.	Bethlehem, Pa.
EARLE FREDERICK JOHNSON, C.E., ENG.D.	Detroit, Mich.
ROBERT EDWIN McMATH, A.B., LL.B.	Bethlehem, Pa.
ANDREW EDWARD BUCHANAN, JR., CH.E., ENG.D.	Wilmington, Del.
ALFRED VAN SANT BODINE, M.E., ENG.D.,	Bridgeport, Conn.
WILLIAM LAWRENCE ESTES, JR., B.A., M.D., Sc.D.	Bethlehem, Pa.
STEWART JOSEPH CORT, EL. MET., ENG.D.	Bethlehem, Pa.
THEOPHIL HERBERT MUELLER, A.B., B.D., M.A., LL.D.	New York, N. Y.
NEVIN ELWELL FUNK, E.E., ENG.D.	Philadelphia, Pa.

MEMBERS ELECTED BY ALUMNI

CLIFFORD FRANKLIN LINCOLN, C.E.	Philadelphia, Pa.
Class of 1911	Term Expires 1953
GEORGE RALEIGH BROTHERS, B.A., C.E.	Ware Neck, Va.
Class of 1908	Term Expires 1954
MONROE JACKSON RATHBONE, CH.E.	New York, N. Y.
Class of 1921	Term Expires 1955
ALFRED SLACK OSBOURNE, M.E.	Pittsburgh, Pa.
Class of 1910	Term Expires 1956
LEONARD MEAD HORTON, B.S. IN BUS. ADM.	New York, N. Y.
Class of 1928	Term Expires 1957
EDWARD ALOYSIUS CURTIS, B.S. IN BUS.ADM., LL.B.	Newark, N. J.
Class of 1926	Term Expires 1958



Martin D. Whitaker, A.B., M.A., Ph.D., LL.D., Sc.D.
President



Vice-President

E. KENNETH SMILEY

Deans of Students

WRAY H. CONGDON

J. D. LEITH

BYRON C. HAYES

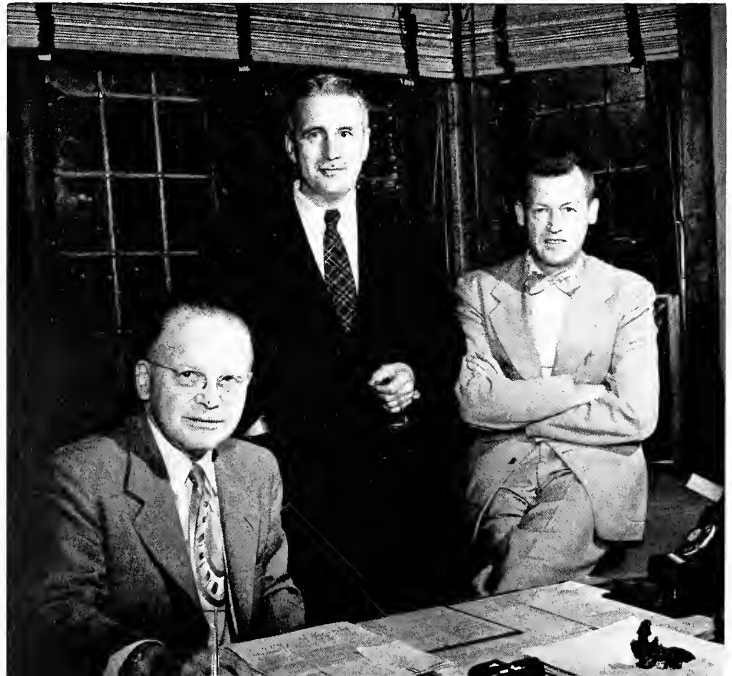

Registrar

JAMES H. WAGNER



Assistant to the President

PAUL J. FRANZ, JR.

Institute of Research

PRESTON PARR
HARVEY A. NEVILLE





Office of the Treasurer

KARL L. WERKHEISER, ELMER W. GLICK, DONALD W. SCHMOYER,
STANLEY F. HEFFNER, JOHN W. MAXWELL

Health Service

CARL O. KECK, RALPH E. MILLER, MARY C. RYAN, ANN C. PECUCH,
JAMES P. MATHEWS, RUTH M. VOGEL, CECILIA F. HERBENER





Librarian

JAMES D. MACK



Placement, Counseling, and Testing Services

FRANK V. PALEVICZ, FRED G. ARMSTRONG, HARRY T. HAHN, EVERETT A. TEAL

Public Relations

ROBERT F. HERRICK, LUCILE L. BARRETT, ETHEL H. RISBON, CHARLES J. MORAVEC, A. F. BODNER,
ANGUS M. REES



Alumni Association

ROBERT A. HARRIER, GEORGE F. A. STUTZ



Buildings and Grounds

EDWARD J. FARRELL, ANDREW W. LITZENBERGER

Admissions Office

S. H. MISSIMER
J. W. MCGEADY
MRS. PAULINE COLLINS
C. A. SEIDLE, *Director*
MISS MARLENE OWENS





Economics and Sociology

First Row:

RICHARD M. DAVIS, MAX D. SNIDER, SHERWOOD G. WALTERS, HERBERT M. DIAMOND

Second Row:

FRANK J. VELESZ, ANTHONY J. BRYSKI, JOHN E. JACOBI

Third Row:

HERBERT W. FRASER, JOHN J. HUGHES, ROBERT A. BATTIS, FINN B. JENSEN

Accounting

ROY B. COWIN, ALFRED P. KOCH, RUSSELL A. ALTENBERGER, ELMER C. BRATT, LOUIS M. LETTIERI,
CARL E. ALLEN, RAYMOND G. O'NEILL



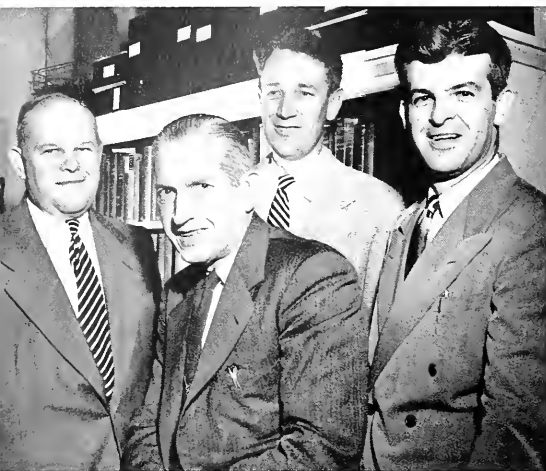

Finance

HARVEY D. HOTCHKISS
 FREDERICK A. BRADFORD
 FINN B. JENSEN
 LEON E. KROUSE

Biology

First Row:

MARJORIE M. NEMES, HOPE T. M. RITTER,
 STANLEY J. THOMAS, BRADFORD B. OWEN

Second Row:

JOHN P. THOMAS, BASIL W. PARKER, FRANCIS
 J. TREMBLEY



Geology

First Row:

JAMES R. RANDOLPH, RICHARD A. WILKENS,
 GERALD D. O'BRIEN, JOHN P. TREXLER

Second Row:

JOHN D. RYAN, GEORGE R. JENKINS, BRADFORD
 WILLARD, HUGH R. GAULT, LAWRENCE WHIT-
 COMB



German

HANS K. SCHUCHARD
 MARDON C. LAZENBY.
 ROBERT P. MORE
 JOHN S. TREMPER

Fine Arts

HANS K. SCHUCHARD
 FRANCIS J. QUIRK



Psychology

First Row:

JAMES L. GRAHAM, ADELBERT FORD, WIL-
 LIAM L. JENKINS

Second Row:

NATHAN B. GROSS, F. C. J. MCGURK,
 AMBROSE C. KARKOWSKI

Third Row:

ROBERT F. SHOAF, DONALD A. TOPMIL-
 LER, ALFRED C. FEICKERT

Music

GEORGE L. GANSZ, ROBERT A. BOUDREAU



Classical Languages

EARL L. CRUM, JOSEPH A. MAURER

Education

Seated:

FRANK V. PALEVICZ, HAROLD P. THOMAS, JOSEPH G. NEWLIN

Standing:

ROBERT A. BREAM, ROBERT B. NORRIS, FRED G. ARMSTRONG, HARRY T. HAHN, A. GORDON PETERKIN





History and Government

First Row:

GEORGE W. KYTE, JOHN M. HAIGHT, ERNST B. SCHULZ

Second Row:

WILLIAM A. AIKEN, GEORGE D. HARMON, LLOYD C. TAYLOR, RICHARD W. TAYLOR, ROCCO J. TRESOLINI, JOHN P. STEWART, RAYMOND G. COWHERD

English

First Row:

ALBERT E. HARTUNG, JACK R. BROWNFIELD, MINOTTE M. CHATFIELD, J. BURKE SEVERS, J. ALLEN BOWERS, ERNEST N. DILWORTH, ALBERT A. RIGHTS

Second Row:

ROBERT L. ZIMMERMAN, JOSEPH B. MCFADDEN, WALTON H. HUTCHINS, KLAUS HALM, CARL F. STRAUCH, DWIGHT L. FRESHLEY, FRANK S. HOOK, CLOYD M. CRISWELL, GLENN J. CHRISTENSEN

Third Row:

JOHN A. HERTZ, C. HARRY DOMM, EPHRAIM B. EVERITT, LOUIS F. THOMPSON, H. BARRETT DAVIS, EDGAR H. RILEY, RAY L. ARMSTRONG, S. BLAINE EWING, LLOYD E. KAISER





Romance Languages

HENRI R. CHALOS
 ALLEN J. BARTHOLD
 GEORGE D. FARNE
 HERBERT E. ISAR
 RAFAEL A. SOTO

Mathematics and Astronomy

First Row:

GEORGE F. FEEMAN, VORIS V. LATSHAW, LLOYD L. SMAIL, GEORGE E. RAYNOR, JACOB SAMOLOFF,
 RALPH N. VAN ARNAM, FRANK S. BEALE

Second Row:

CHESTER B. SENSENIG, SAMUEL SCHECTER, FELIX HAAS, ALBERT WILANSKY, SAMUEL I.
 GOLDBERG, CLARENCE A. SHOOK, SAMUEL GOLDBERG

Third Row:

ROBERT R. STOLL, HOWARD H. WICKE, EDWARD H. CUTLER, BENJAMIN C. KENNY, HUBERT
 H. SNYDER





Chemistry

First Row:

ALBERT C. ZETTMAYER,
WARREN W. EWING, EARL
J. SERFASS, HAROLD V. AN-
DERSON, EDWARD D. AN-
STUTZ

Second Row:

WILLIAM C. WALKER, RAF-
FAELE F. MURACA, NELSON
R. EASTON, RICHARD N.
RHODA, FRANK H. HEALEY,
FRANK J. FORNOFF, ROBERT
D. BILLINGER, VELMER B.
FISH

Third Row:

GEORGE E. SCHMAUCH, ROBERT
M. KEATH, CHARLES A.
BLOOD, HERMAN E. COL-
LIER, GLENN I. POST, ROBERT
R. FRABLE, LEONARD P.
SUFFREDINI, STUART S.
KULP, ROBERT J. PETFIELD,
C. AUSTIN BUGG, CHARLES
H. HERTY, III, EMMETT S.
JACOBS



Physics

First Row:

ELLIOTT W. CHENEY, JAMES M. HYATT, WILBUR D. B.
SPATZ, PAUL L. BAYLEY, FRANK E. MEYERS

Second Row:

RAYMOND B. SAWYER, CASSIUS W. CURTIS, DONALD B.
WHEELER, ERNEST F. COSTELLO

Third Row:

MERLE M. IRVINE, PETER HAVAS, JACK E. CHATELAIN,
RAYMOND J. EMRICH

Fourth Row:

ALLEN H. MEITZLER, WILLIAM C. SCHIEVE, ELLIOTT P.
VALKENBURG, VINCENT O. ALTEMOSE, ALBERT C. WIL-
LIAMS, ROBERT L. PETERSON

Fifth Row:

EDWIN L. WOJARD, ERNEST G. FONTHEIM, HERBERT L.
HOOVER, JAY S. CHIVIAN, STANLEY F. SMITH



Chemical Engineering

CHARLES W. SIMMONS, LEONARD A. WENZEL, LOUIS MAUS, JR., ALAN S. FOUST, MADAN L. KHULLAR

Civil Engineering and Mechanics

First Row:

WILLIAM B. CLEMENT, MERTON O. FULLER, HOWARD S. STRAUSSER, HALE SUTHERLAND, WILLIAM J. ENEY, ROBERT B. KLEINSCHMIDT, GEORGE C. DRISCOLL, SAMUEL J. ERRERA, EDGAR K. MÜHLHAUSEN

Second Row:

ALBERT DE NEUFVILLE, KNUD-ENDE KNUDSEN, LYNN S. BEEDLE, MURRAY B. MCPHERSON, ALEXIS N. SMISLOVA, GYSBERT J. MOSTERT, V. A. FORSS, E. RUSSELL JOHNSTON, RAYMOND H. SNYDER, CYRIL D. JENSEN

Third Row:

WILLIAM J. BROWN, HOWARD J. MCCRODDEN, CARSON F. DIEFENDERFER, EDWARD G. RUSS, ROGER E. KOLM, FREDERICK W. SCHUTZ, JR., J. W. MCNABB, FERDINAND P. BEER, BRUNO THURLIMANN

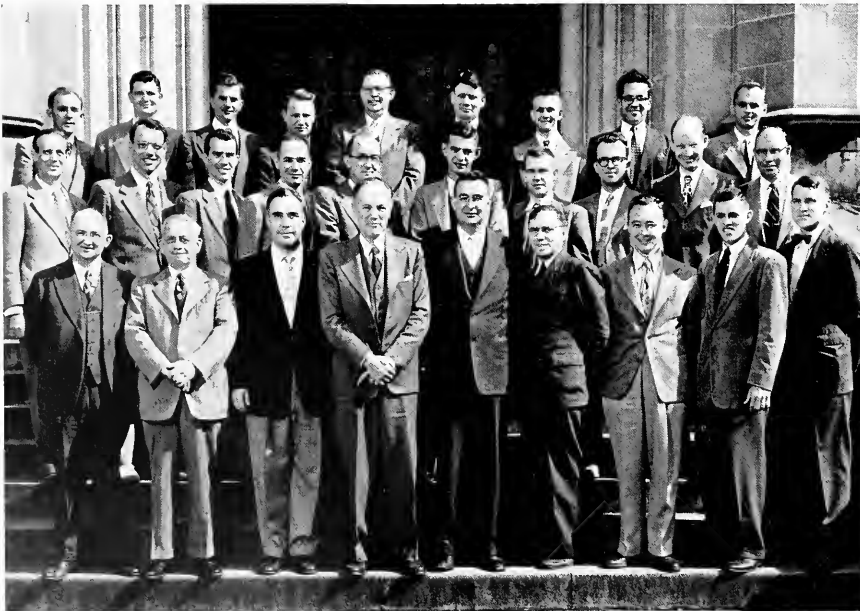



Electrical Engineering

HOWARD D. GRUBER, JOSEPH TENO, LOYAL V. BEWLEY, JOHN J. KARAKASH,
ARCHIE R. MILLER, HOWARD T. MACFARLAND

Industrial Engineering

DALE S. BEACH
ARTHUR F. GOULD
WILLIAM J. RICHARDSON
ROBERT E. HEILAND
FRANK H. HUGHES





Mechanical Engineering

First Row:

JOSEPH V. FEDOR, JOHN B. ARNAIZ, THOMAS E. JACKSON, WILLIAM G. HARRACH, JAMES V. D. EPPES

Second Row:

THOMAS S. EICHELBERGER, THEODORE A. TERRY, DAVID M. PARKE, JAMES B. HARTMAN

Third Row:

RUSSELL E. BENNER, MILTON C. STUART

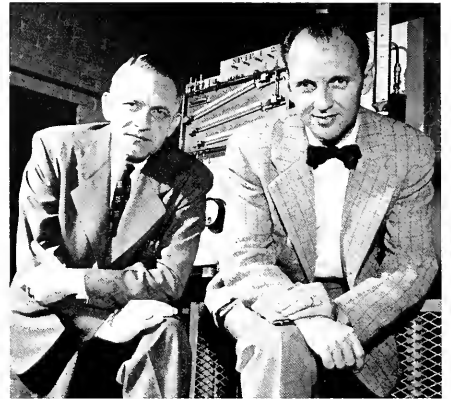

Mining Engineering

ROBERT T. GALLAGHER

ARTHUR W. BRUNE

Intercollegiate Athletics and Physical Education

First Row:

FAY C. BARTLETT, WILLIAM SHERIDAN, GERALD C. LEEMAN, MICHAEL T. COOLEY, WILLIAM G. WHITTON, DAVID DOCKHAM, ANTHONY PACKER

Second Row:

E. A. HAVACH, WILLIAM CHRISTIAN, WILLIAM B. LECKONBY, PERCY L. SADLER, PAUL E. SHORT





Air Science and Tactics

Seated:
 CAPT. HAROLD HENDLER, MAJOR PHILIP B. WOODROOFE, LT. COL. RALPH A. NEWMAN, CAPT. JULIAN W. BRADBURY, CAPT. FRANCIS J. HASEK
Standing:
 SERGEANTS JOHN BUREZNAK, ROBERT W. WILSON, WILLIAM G. HOWEY, RICHARD J. VLAVN, LT. COL. CHARLES K. BAKER, JR., CAPT. HAROLD L. NAYLOR, SERGEANTS DANIEL W. KEMMERLING, RAYMOND A. CRAWFORD, STANLEY MICK, RICHARD W. THAIRGEN

Military Science and Tactics

First Row:
 WARRANT OFFICER RUSSELL V. WALL, CAPT. JOHN H. RAFFERTY, MAJOR JOHN H. HARKINS, LT. COL. CECIDES V. BARBERIS, MAJOR WALTER P. CUMBLE, CAPT. PAUL B. WALTER
Second Row:
 SERGEANTS MAURICE L. DURAN, JAMES R. JONES, ROBERT REED, ROBERT C. GOOLEY





1924
Earl Deiler Warner

1924
Earl Deiler Warner



Seniors

Class of 1953

The Class of 1953 was like a new born babe when it arrived at South Mountain in September, 1949. It was bewildered, eager, and had much to learn. However, by the end of Freshmen Week the group was adjusting to the transition of being molded into men of Lehigh.

The freshmen year had many rewards. Fifty-three strong-armed Frosh earned the class the right to abandon their dinks by out-tugging the yearlings of Lafayette. The belles of nearby colleges were soon aware of our presence as we plunged into the social whirls of college life. The endless hours of acquiring knowledge also left its impression on us.

As sophomores we were in the childhood of our college careers. With this growth we shouldered more responsibilities. We searched for new fields to apply our energies and founded them in the various sports, clubs, and activities of the University. The Snowball was the highlight of our social season.

The restlessness of teens was apparent as we returned for our junior year. With endless energy we sponsored movies, held smokers, and organized a picnic. In addition our class for first time in recent years staged the spring houseparty. The financial reward compensated us well for our initiative.

Finally, we reached our collegiate maturity. As adults we assumed the corresponding responsibilities. A Senior Cabinet

Huester, Hull, Gentile, Sapp.





First Row: Huester, Hull, Gentile, Sapp; *Second Row:* Sponzilli, Georgas, Littner, Stuhr, Goldenberg, Wingert, Keiser, Strategos, Kaufman, Roemmele; *Third Row:* Gilcrest, Roxby, Rogers, Gill, Linck, McAdam, Reinauer, Atkinson, Mowrer, Yates.

and a Senior Committee were chosen to carry out many of these responsibilities. We accepted jobs with the nation's top companies fully realizing that we would succeed—the Lehigh way. To express our gratitude we purchased a part of Lehigh's future by adopting the Class Gift Insurance Plan.

In the social column Vaughn Monroe provided the soft music for our Fall houseparty. Who can forget the tax issue that resulted? There was great frolicing and fun making by all who attended the Senior picnic. When with revelry we look back on days at Lehigh, the splendor of graduation weekend will occupy a foremost position. The fashionable dinner, the formal dance, and, of course, the graduation ceremonies all had an integral part in the beauty of the occasion.

No recapitulation of our campus days would be complete without mentioning Mr. John Haight. During our last two years, Mr. Haight guided our policies with sagacity and understanding. No task was too great in his eyes which partly accounts for many of the goals we achieved. A great man did a great job!!

As the Class of 1953 leaves these sacred halls of ivy, may it be with full understanding of what we are—men of Lehigh.

NICHOLAS S. GENTILE, JR., *President*

CHARLES HULL, *Vice-President*

PETER K. HUESTER, *Treasurer*

ROBERT H. SAPP, *Secretary*

JOHN M. HAIGHT, JR., *Faculty Advisor*

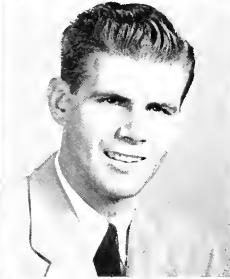
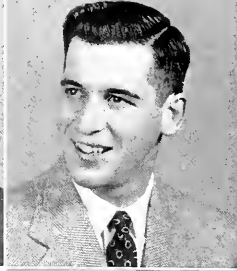
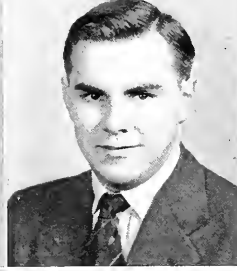
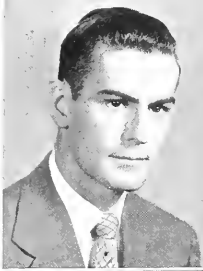

ABEL
ALBERT

ACKERMAN
ALBRIGHT

ADELMAN
ALLEN, A. H.

ALBERS
ALLEN, W. D.

ROBERT WALTER ABEL

B.S.—Ind. Eng. Ridgewood, N. J.

Alpha Sigma Phi—Rushing chairman, secretary; Radio Workshop, WLRN; A.I.E., Alpha Phi Sigma; Baptist Student Fellowship—president.

ANTHONY ALBERT

B.S.—Mech. Eng. Reading, Pa.

Richards H-B—secretary-treasurer; A.S.M.E.; Freshman Counselor.

ROY CORD ANDERSON

B.S.—Met. Eng. Beaver, Pa.

Town: Pershing Rifles—president, Scabbard & Blade—vice-president; Lehigh Metallurgical Society.

JOHN HOWARD ACKERMAN

B.S.—Mech. Eng. Cresskill, N. J.

Dravo B-II; *Brown & White*: Mustard & Cheese; Purchase Card Committee; A.S.M.E.

ROBERT COPLEY ALBRIGHT, JR.

B.S.—Marketing Ladue, Mo.

Phi Delta Theta—social chairman, librarian & historian, pledge captain; Scabbard & Blade; Spring Music Festival; Basketball—freshman; Lehigh Business Society; Air Force Drill Team.

RONALD MURRAY ANSORGE

B.S.—Gen. Bus. Allentown, Pa.

Town: *Brown and White*; Mustard and Cheese; Alpha Lambda Omega.

MYLES HENRY ADELMAN

B.S.—Accounting South Orange, N. J.

Pi Lambda Phi—vice president, treasurer, Rushing chairman; Sophomore, Junior Class Cabinet; Lambda Mu Sigma—treasurer, Alpha Kappa Psi; Lehigh Business Society, Accounting Society.

ALBERT HAROLD ALLEN

B.A.—Eu. Hist. Middletown, N. Y.

Tempo I, Tempo II—treasurer; *Brown & White*; Phi Alpha Theta; Cosmopolitan Club, International Relations Club, Spanish Club.

BERNELL EDWIN ARGYLE

B.S.—Eng. Phy. Elmira, N. Y.

Pi Kappa Alpha—scholastic chairman; Lehigh Collegians—student leader, Band, Orchestra; A.I.P.—president, German Club; Trustee Scholarship.

ROBERT EDWARD ALBERS

B.S.—Chem. Eng. East Orange, N. J.

Alpha Sigma Phi—house manager, honor marshal, social committee; House Party Decoration Committee; A.I.Ch.E., Student Chemical Society—secretary, treasurer.

WILLIAM DONALD ALLEN

B.S.—Accounting New York, N. Y.

Price Hall—secretary-treasurer; Pershing Rifles; Fencing—varsity; Cut & Thrust, Accounting Society.

JOHN ROBERT ARMBRUSTER

B.S.—Chem. Eng. Allentown, Pa.

Town: Town Council—vice-president; Pershing Rifles; A.I.Ch.E., Student Chemical Society, Alpha Lambda Omega.

ANDERSON

ANSORGE

ARGYLE

ARMBRUSTER

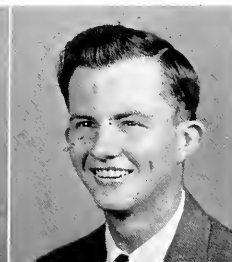
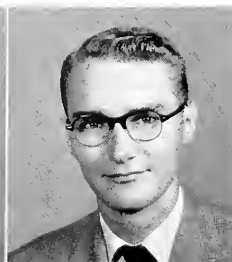

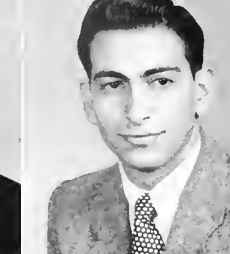
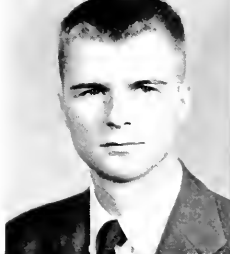

ARMSTRONG
ATKINSON

ARNESEN
ATMORE

ARRA
AUNGST

ATALLAH
AYERS, R. A.

DONALD ARMSTRONG

B.A.—Biology Trenton, N. J.

Delta Sigma Phi—editor-historian; R. W. Hall Pre-Medical Society—treasurer.

JOHN PETER ARNESEN

B.S.—Marketing Roselle, N. J.

Pi Kappa Alpha—corporation secretary, alumni secretary, alumni collector, sergeant-at-arms; WLRN—engineer; Arcadia—president, "Big Four"—chairman; Scabbard & Blade, Who's Who; Baseball—varsity, manager; Spanish Club, Varsity "L" Club.

MICHAEL PHILLIP ARRA

B.A.—Government Mt. Kisco, N. Y.

Taylor A—secretary, treasurer; *Brown & White*: Senior Class Committee, Freshman Orientation, Arcadia—Elections Committee—chairman; Pi Gamma Mu, Phi Alpha Theta—president, Pershing Rifles, Who's Who; Swimming—freshman, Interdorm Wrestling, Football; Political Science Assembly—vice-president, secretary; Freshman Honors.

SAMI ISA ATALLAH

B.S.—Chem. Eng. The Hashemite Kingdom of Jordan Country

Price Hall: American Chemical Society, A.I.Ch.E., Cosmopolitan Club—president; Full Tuition Scholarship.

EDWARD GEORGE ATKINSON

B.S.—Mech. Eng. Hawthorne, N. J.

Phi Gamma Delta—recording secretary; *Eptome*: Senior Class Cabinet; Spring Music Festival; A.S.M.E., A.I.E.E.

CHARLES DILL ATMORE

B.S.—Marketing Haverford, Pa.

Alpha Chi Rho—scholastic chairman; Sophomore, Junior Class Cabinets; Alpha Kappa Psi, Pi Gamma Mu; Alpha Phi Omega, International Relations Club.

STANLEY EUGENE AUNGST

B.S.—Eng. Phy. Middletown, Pa.

Drinker II—athletic manager, president; Tau Beta Pi, Pi Mu Epsilon, Newtonian Society; Football—freshman; Physics Society; Wilbur Prize.

RICHARD A. AYERS

B.S.—Eng. Phy. North Plainfield, N. J.

Pi Kappa Alpha; A.I.P.: Camera Club.

WILLIAM DEWITT AYERS, JR.

B.S.—C. Eng. West Allenhurst, N. J.

Lambda Chi Alpha—athletic chairman; Baseball—freshman, Soccer—freshman; A.S. C.E.

RALPH EDWARD BACH, JR.

B.S.—Elec. Eng. Maplewood, N. J.

Pi Kappa Alpha—correspondent; I.F.C.—representative; Band, Orchestra, Collegians; Swimming—freshman, Track—freshman, J.V.

ANDREW BENJAMIN BACHO, JR.

B.A.—Geology Pennington, N. J.

Theta Kappa Phi—sergeant-at-arms, disciplinary officer, building & colonization chairman; Football—varsity; Howard Eckfeld Society, A.I.M.E., Spanish Club, German Club, Blair Club, Newman Club.

DAVID GEORGE BAKER

B.S.—Marketing Chester, N. J.

Town: *Brown & White*; Canterbury Club, Student Chemical Society.

AYERS, W. D.

BACH

BACHO

BAKER





BARCAN

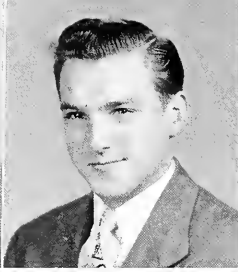

BARKER

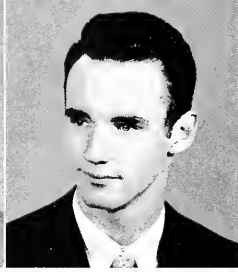

BARRY

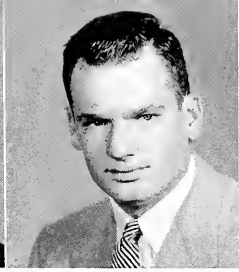

BARSTOW

ALFRED JUDSON BARCAN

B.S.—Ind. Eng. New York, N. Y.

Tau Delta Phi; I.F.C.; A.I.I.E., Blake Philosophical Society.

IRVY THOMAS BARKER, JR.

B.S.—Mech. Eng. Hawthorne, N. J.

Richards H-B—athletic manager, social chairman; Chapel Choir; Intramural Football, Baseball, Swimming, Wrestling; A.S.M.E., DeMolay Society, Shop Club, Auto Club.

GEORGE REDMOND BARRY

B.S.—Met. Eng. Chappaqua, N. J.

Taylor B—secretary-treasurer; Christian Council—treasurer, University Chapel Committee; Chapel Choir; Baseball—freshman, Intramural Football, Basketball, Baseball; Camera Club; Westminster Fellowship—secretary-treasurer.

BRUCE ROBERT BARSTOW

B.A.—English Philadelphia, Pa.

Kappa Alpha—secretary, social chairman, corresponding secretary; *Brown & White*—general ad manager, circulation manager, Mustard & Cheese; Sophomore, Junior Class Cabinet, Arcadia Associates, Freshman Orientation Program; Pi Delta Epsilon—president; Spring Music Festival; Lehigh Business Society.

JOHN FRANK BARTEAU, III

B.S.—Mech. Eng. West Haven, Conn.

Richards H-A—scholastic chairman; Phi Beta Kappa, Tau Beta Pi, Pi Tau Sigma—vice-president, Pi Mu Epsilon, Phi Eta Sigma; A.S.M.E.—treasurer, Automobile Club, Sailing Club, DeMolay Club—treasurer, vice-president; Freshman, Sophomore, Junior, Senior Honors.

ANDREW PAUL BARTUSH

B.S.—Chem. Eng. Avoca, Pa.

Town.

HENRY JAMES BATTAGLIA, JR.

B.A.—English Montclair, N. J.

Pi Sigma Kappa—social chairman, treasurer, vice-president, publicity chairman; *Brown & White*, WLRN; Sophomore, Junior, Senior Class Cabinets, Houseparty Co-Chairman, Snowball Dance Chairman; Newman Club, Dance Chairman of Campus Chest.

JOHN SHERMAN BEEKLEY, JR.

B.A.—History Wilmington, Del.

Alpha Sigma Phi—house manager, custodian, corresponding secretary; Glee Club; Canterbury Club—treasurer, president; Williams Sophomore Prize—first prize.

EUGENE WILLIAM BEGGS, JR.

B.S.—Ind. Eng. Glen Ridge, N. J.

Pi Gamma Delta—corresponding secretary; *Epitome*; Spring Music Festival; Lacrosse—freshman, varsity; A.I.I.E.

RICHARD THOMAS BEGLEY

B.S.—Met. Eng. Trenton, N. J.

Alpha Sigma Phi.

GORDON GRANT BELL

B.S.—C. Eng. Bethlehem, Pa.

Pi Kappa Alpha; Tennis—freshman, varsity.

THOMAS FILCHER BELL, III

B.S.—C. Eng. Summit, N. J.

Dravo—athletic manager; Chi Epsilon—Soccer—freshman, varsity; A.S.C.E.; S.A.M.E.; Sophomore Class Honors.

BARTEAU
BEGGS

BARTUSH
BEGLEY

BATTAGLIA
BELL, G. G.

BEEKLEY
BELL, T. F.

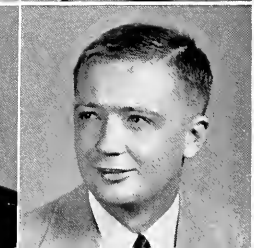
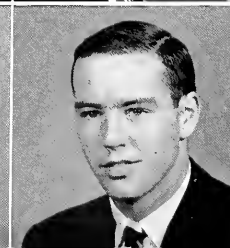
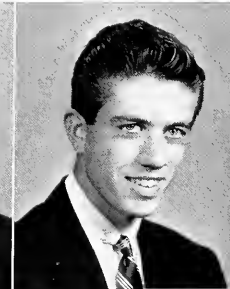
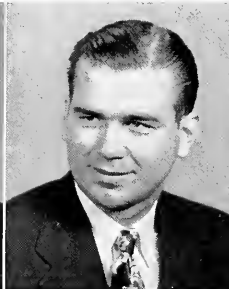



BENCKER



BEST



BEVINS



BIEMESDERFER

RICHARD KRAUSE BENCKER

B.A.—Ind. P-y. Brookline, Mass.

Town: Baseball—freshman; Spanish Club, Student Chemical Society.

JOHN RICHARD BILLINGS

B.S.—Mech. Eng. Bethlehem, Pa.

Town: Chapel Choir; Canterbury Club, A.S.M.E.

EDWARD ARTHUR BLOUNT

B.S.—Chem. Eng. Huntingdon Valley, Pa.

Sigma Phi Epsilon—president, secretary; I.F.C.; Track—varsity; American Chemical Society, A.I.Ch.E.

RICHARD RANNEY BEST

B.S.—Chem. Eng. Poultney, Vt.

Delta Upsilon—corresponding secretary; Football—freshman; Student Chemical Society; Freshman, Sophomore Honors.

JOHN FRANCIS BLAZIK

B.S.—Marketing Philadelphia, Pa.

Taylor D—vice-president; Machine Shop Club, Newman Club.

CHARLES JACOB BODENSTAB

B.S.—Mech. Eng. Cambria Heights, N. Y.

Alpha Tau Omega; Pi Tau Sigma—treasurer; Swimming—varsity, freshman; A.S.M.E., German Club.

SPENCER STEEL BEVINS

B.S.—Chem. Eng. Jamestown, N. Y.

Richards H-B—social chairman, athletic manager; Tennis, Intramural Sports; Brown Key Society, Student Chemical Society, A.I.Ch.E.

MARVIN WAYNE BLOCH

B.S.—Elec. Eng. Bethlehem, Pa.

Town, Tempo III—secretary; Town Council; A.I.E.E., Alpha Lambda Omega.

ALFONSO BOHORQUEZ

B.S.—C. Eng. Maracaibo, Venezuela

Dravo A-II—scholastic chairman; Chi Epsilon, Newtonian Society; Soccer—freshman; Cosmopolitan Club, A.S.C.E.

WILLOUGHBY CHARLES BLOCKER

B.S.—Marketing New York, N. Y.

Psi Upsilon—secretary, treasurer; *Brown & White*; Sophomore, Junior Class Cabinets; Band, Glee Club, Cliff Clefs, Spring Music Festival—business staff; Hockey; Outing Club.

DONALD JOHN BIEMESDERFER

B.S.—Mech. Eng. Lancaster, Pa.

Delta Sigma Phi—chaplain, alumni relations chairman; A.S.M.E.

WILLIAM BARNARD BOLTON

B.A.—Geology Quakertown, Pa.

Lambda Chi Alpha; A.I.M.E.; Howard Eckfeldt Society—secretary.

BILLINGS
BLOUNT

BLAZIK
BODENSTAB

BLOCH
BOHORQUEZ

BLOCKER
BOLTON

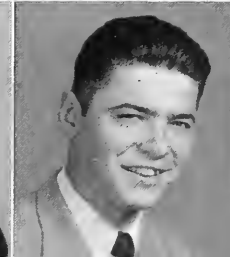
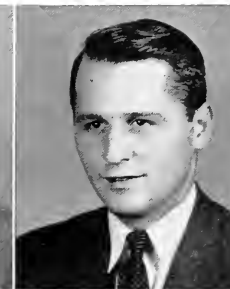
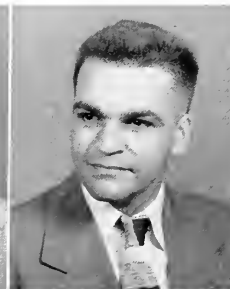

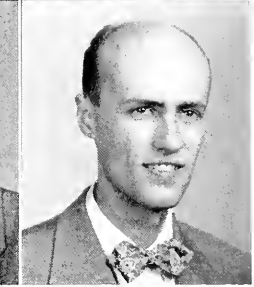
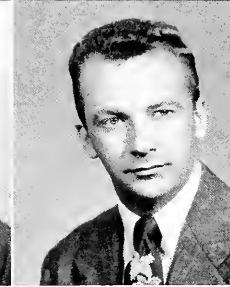
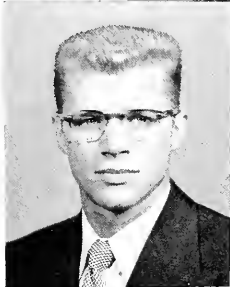
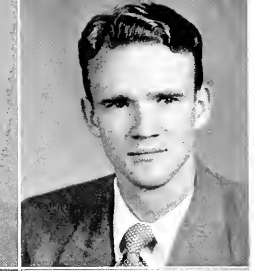
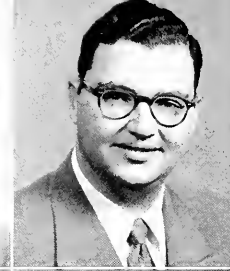
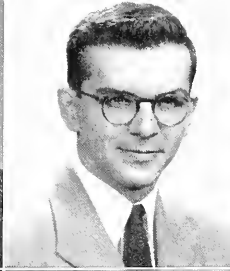

BOND
BOWMAN, J. R.

BOULINE
BRANDES

BOUTROSS
BRANDT

BOWMAN, D. L.
BREWER

JAMES P. BOND

B.S.—M. Eng. Bethlehem, Pa.

Pi Kappa Alpha; *Pi Mu Epsilon*; Glee Club; Tennis—freshman; Howard Eckfeldt Society; Society of Exploration Geophysicists; Freshman, Sophomore Honors.

JACK R. BOWMAN

B.S.—Marketing Wormleysburg, Pa.

Town; Town Council; Sportsmans Club.

HAROLD EDGAR BROWN, JR.

B.S.—Met. Eng. North Tonawanda, N. Y.

Dravo D-1; Pershing Rifles—finance officer, executive officer; A.S.M., Lehigh Metallurgical Society, Chess Club.

GEORGE DEAN BOULINE, JR.

B.A.—Geology Binghamton, N. Y.

Tempo I.

GEORGE STANLEY BRANDES

B.S.—Elec. Eng. Allentown, Pa.

Town; Town Council; Alpha Lambda Omega, A.I.E.E.

ROBERT ALAN BROWN

B.S.—Ind. Eng. Chatham, N. J.

Town; Alpha Pi Mu—president; A.I.E.E., A.S.M.E.

PETER M. BOUTROSS

B.S.—Accounting Brooklyn, N. Y.

Town; WLRN—music librarian, assistant program director; Lehigh Accounting Society; Sophomore Honors, Dean's List.

HELMUT H. BRANDT

B.S.—Met. Eng. Bethlehem, Pa.

Beta Theta Pi—house manager; *Brown & White*; Track—freshman; Lehigh Metallurgical Society—president.

RICHARD WILLIAM BRYERS

B.S.—Mech. Eng. Leonia, N. J.

Dravo B-II—sophomore representative; Lacrosse—freshman, varsity, Varsity "L" Club, A.S.M.E.

DONALD LEE BOWMAN

B.S.—Eng. Phy. Easton, Pa.

Town; Band, Collegians, Cliff Clefs; Physics Society, A.I.P.

JOSEPH BLAKE BREWER

B.S.—Elec. Eng. Allentown, Pa.

Town; Alpha Lambda Omega.

EDWARD JOB BUBB

B.S.—Elec. Eng. Quincy, Ill.

Pi Kappa Alpha; *Richards I*—section president, athletic manager; Canterbury Club—treasurer, A.I.E.E.

BROWN, H. E.

BROWN, R. A.

BRYERS

BUBB

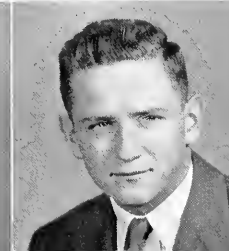
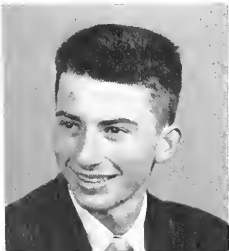



BUGBEE



BURGER



BURR



BUSH

NEWTON ALBERT KENDALL BUGBEE

B.S.—Marketing Trenton, N. J.

Chi Psi—Alpha affairs; Basketball—freshman, Tennis—varsity; Varsity "L" Club.

RUDOLPH EUGENE BURGER, JR.

B.S.—Gen. Bus. Malha, L. I., N. Y.

Phi Sigma Kappa—vice-president, president; I.F.C.—Lafayette Display Committee; Football—"B"; Wrestling—"B"; Senior Insurance Committee.

RICHARD KIRBY BURR

B.S.—Finance Riverton, N. J.

Delta Sigma Phi—treasurer; WLRN; Band—student director; Alpha Phi Omega.

LEWIS PHILLIP BUSH

B.S.—M. Eng. Coopersburg, Pa.

Theta Chi; Epitome; Spring Music Festival; Howard Eckfeldt Society—vice-president; Cheerleader.

JOHN ARLAN BUTZ

B.S.—Gen. Bus. Bethlehem, Pa.

Town: Town Council; Alpha Lambda Omega.

STEWART FRED CAMPBELL

B.S.—Ind. Eng. Westfield, N. J.

Delta Phi—steward, pledge advisor, public relations; Junior Class Cabinet; Spring Music Festival; Auto Club, A.I.E., Physics Society.

WILLIAM ALBERT CARLISLE, JR.

B.S.—Marketing DuBois, Pa.

Phi Gamma Delta—treasurer; Arcadia; Lacrosse—freshman, Wrestling—freshman, varsity; Brown Key Society, Varsity "L" Club—secretary.

GEORGE WILLIAM CARRINGTON

B.S.—Mech. Eng. North Miami, Fla.

Town: Town Council; A.S.M.E.

BERNARD WILBUR CASTOR

B.A.—Con., Geo. Elmont, N. Y.

Richards III-B; Brown & White; Intramural Sports; Camera Club, German Club, Conservation Society, Howard Eckfeldt Society.

EDWARD EVERETT CHICK

B.S.—Met. Eng. Claremont, N. H.

Delta Phi—vice-president, recording secretary, alumni relations chairman; Pershing Rifles; Fencing—varsity, manager; Cut & Thrust, Varsity "L" Club, Ski Club, S.A.M.E., A.S.M., Lehigh Metallurgical Society.

DONALD WARREN CLAPP

B.S.—Chem. Eng. Verona, N. J.

Delta Upsilon—president, vice-president, scholarship chairman, librarian; Phi Eta Sigma, Newtonian Society—secretary, Pi Mu Epsilon, Tau Beta Pi; Football—freshman, J.V., Baseball—freshman, J.V., Interfraternity Sports; Student Chemical Society, A.I.Ch.E.; Dean's List, Competitive Regional Scholarship.

EMMETT A. CLARY, JR.

B.S.—Marketing Haddonfield, N. J.

Dravo A-I—secretary-treasurer, freshman counselor; *Brown & White*, WLRN; Sophomore Class Cabinet; Automobile Club, Spanish Club—treasurer.

BUTZ
CASTOR

CAMPBELL
CHICK

CARLISLE
CLAPP

CARRINGTON
CLARY

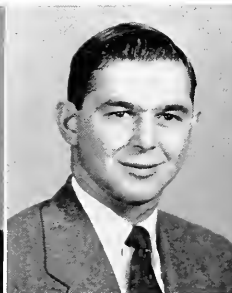



CLAUSEN

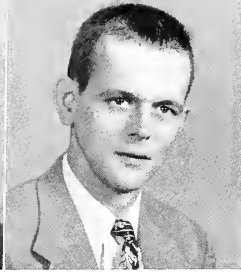

CLAUSER

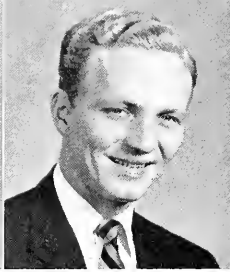

CLAUSON

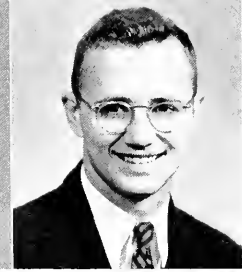

COLCLOUGH

DOUGLAS BLINN CLAUSEN

B.S.—Finance Rockville Centre, N. Y.
Delta Sigma Phi—vice-president; WLRN;
I.F.C., Senior Insurance Committee.

GEORGE EUGENE CLAUSER

B.S.—Met. Eng. Bethlehem, Pa.
Town; Tau Beta Pi; Pi Mu Epsilon; Alpha
Lambda Omega; Lehigh Metallurgical So-
ciety.

HENRY ELWOOD CLAUSON, JR.

B.S.—Accounting Bridgeport, Conn.
Alpha Tau Omega—treasurer, assistant
treasurer; Glee Club, Orchestra, Spring Music
Festival, Cliff Clefs; Lehigh Accounting So-
ciety; Student Concert Lecture Series Com-
mittee.

WILLIAM GEORGE COLCLOUGH, JR.

B.S.—Chemistry Atlantic Highlands, N. J.
Kappa Alpha—athletic chairman, scholastic
chairman; Track—varsity, Cross Country—
varsity, captain; American Chemical Society
—president.

WILLIAM ELIOT COLES, JR.

B.A.—English Cranford, Pa.
Sigma Phi.

JOHN FRANCIS COLLINS, JR.

B.S.—Met. Eng. Bethlehem, Pa.
Chi Psi—athletic manager; Basketball—
freshman varsity; Chess Club, Lehigh Met-
allurgical Society.

LAWRENCE EDWARD COLLINS

B.S.—Eng. Phy. Jackson Heights, N. Y.
Town; *Brown & White*, Debate—president;
Town Council, Arcadia, Junior Class Cabinet;
Phi Eta Sigma, Cyanide, Delta Omicron
Theta, Phi Beta Kappa, Phi Alpha Theta,
Blake Society, Who's Who; Political Science
Assembly—vice-president, Inquisitors—chair-
man; Freshman, Sophomore Honors, Williams
Extempore Speaking—second place.

EDWARD THOMAS COMLY, II

B.S.—Fin., Gen. Bus. Morrisville, Pa.
Town; Town Council; Basketball—fresh-
man, varsity.

EDWIN FRANCIS COMPTON

B.S.—Ind. Eng. Haddonfield, N. J.
Theta Xi—vice-president, social chairman;
WLRN; Newtonian Society, Alpha Pi Mu—
treasurer, Pershing Rifles; Fencing—freshman,
Interfraternity Sports; Alpha Phi Omega,
A.I.E.E.; Freshman Honors.

WILLIAM PATRICK CONNERY

B.S.—Marketing Rockville Centre, N. Y.
Theta Kappa Phi—executive secretary,
pledge manager, social chairman; Lehigh
Business Society, Newman Club; Lambda Mu
Sigma—secretary.

JOSEPH DAVID CONRAD, JR.

B.S.—Mech. Eng. Springfield, Pa.
Richards III-A—section president, social
chairman; Phi Eta Sigma; Newtonian Society;
Pi Mu Epsilon; Chapel Choir; Intramural
Sports; A.S.M.E.; Freshman, Sophomore
Honors.

ROBERT PARLETT CONRAD, JR.

B.A.—History Hagerstown, Md.
Tempo I; WLRN; Phi Alpha Theta; Wrest-
ling—freshman; Political Science Assembly,
Cosmopolitan Club.

COLES
COMPTON



COLLINS, J. F.
CONNERY

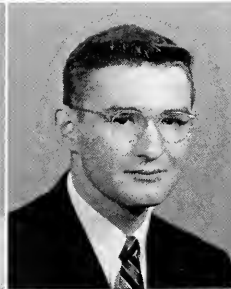

COLLINS, L. E.
CONRAD, J. D.



COMLY
CONRAD, R. P.

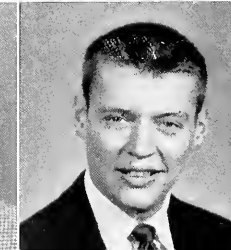
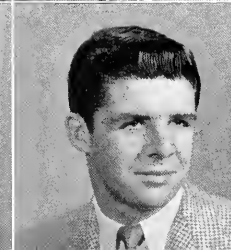
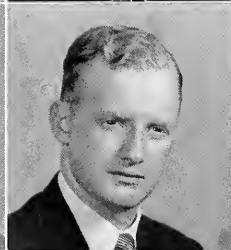
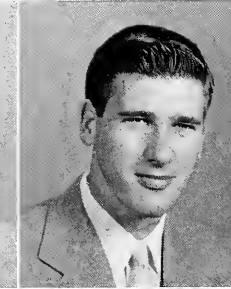

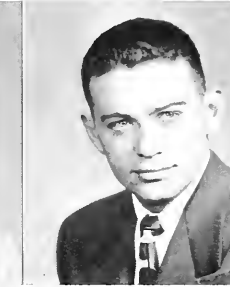
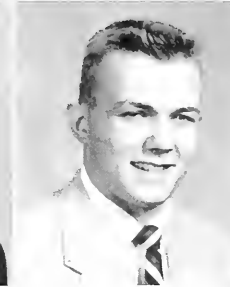

COOKE
CRAMTON

CORADI
CRISLIP

CORNISH
CRISP

COX
CROCKER

JAMES FRANCIS COOKE, II

B.S.—M. Eng. Uchland, Pa.

Theta Chi: *Eptome*—contracts manager; William's Debate; Student Purchase Card Committee; Arnold Air Society; Howard Eckfeldt Society—treasurer; A.J.M.E.; Quarter Club.

FRANK RICHARD CRAMTON

B.S.—Chem. Eng. Jenkintown, Pa.

Chi Psi—secretary, steward; Pershing Rifles; Glee Club, Chapel Choir; Football—freshman, varsity; Student Chemical Society, A.J.Ch.E.

WILLIAM FRANKLIN CROSBY

B.A.—Class. Lang. Brooklyn, N. Y.

Leonard Hall—vice-president, social chairman; Alpha Chi Epsilon—secretary-treasurer; Eta Sigma Phi—secretary; Canterbury Club; Freshman, Sophomore honors.

RICHARD M. CORADI

B.A.—Finance Cliffside Park, N. J.

Kappa Sigma: I.F.C.; Sportsman's Club, Spanish Club, Christian Council—publicity chairman, Christian Council's Messenger—editor.

RODNEY LINWOOD CRISLIP

B.A.—Philosophy Akron, O.

Sigma Chi—vice-president, treasurer, steward; Arcadia Associate; Phi Eta Sigma—president, Cyanide—treasurer, Alpha Epsilon Delta—treasurer; Track, Freshman Numerals; R. W. Hall Pre-medical Society; Freshman, Sophomore Honors, Dean's List.

ROBERT REED CUTLER

B.S.—Mech. Eng. Baldwin, N. Y.

Lambda Chi Alpha; A.S.M.E.—secretary, president. Shop Club—president.

WILLIAM HENRY CORNISH

B.S.—C. Eng. Greensburg, Pa.

Alpha Tau Omega—social chairman; WRN; Newtonian Society, Chi Epsilon; Glee Club; A.S.C.E.; Freshman Honors.

GEORGE THOMAS CRISP, JR.

B.S.—Marketing Ridgfield Park, N. J.

Theta Xi—secretary, athletic chairman; Outing Club.

JAMES W. DAVIS

B.S.—Mech. Eng. Philadelphia, Pa.

Taylor C—section vice-president, *Richards II-B*—section president; Band; Soccer—freshman, Rifle Team—varsity.

RICHARD WILLIS COX

B.S.—Mech. Eng. Girard, Pa.

Taylor E—vice-president; Phi Eta Sigma; Fencing—varsity; Cut & Thrust, A.S.M.E.

CHARLES M. CROCKER

B.S.—C. Eng. Carbondale, Pa.

Town.

RICHARD WATKINS DAVIS

B.A., B.S.—Arts, I. Eng. Lebanon, Pa.

Kappa Sigma—scribe, correspondent, editor; Debate—varsity; Delta Omicron Theta—president; Pershing Rifles; Scabbard and Blade; A.J.E.; S.A.M.E.; Blake Philosophical Society—president; The Inquisitors; Freshman Honors.

CROSBY

CUTLER

DAVIS, J. W.

DAVIS, R. W.



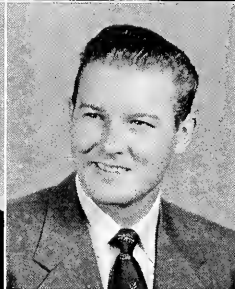
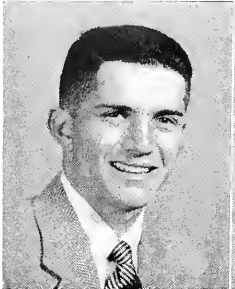
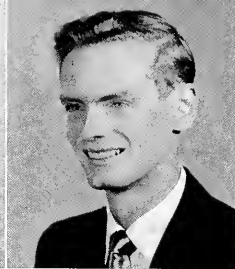
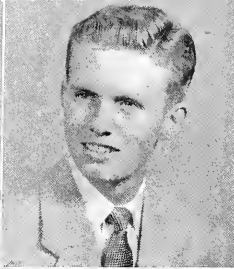

DAVIS, W. J.
DE LOTTO

DEAN
DEMPSEY

DE CHENE
DENGLER

DE LANCEY
DIERCKS

WILLIAM JOHN DAVIS

B.A. — Ind. Psychology Clarks Summit, Pa.

Alpha Tau Omega—president, vice-president; I.F.C.—president, Arcadia Freshman Week Committee, Arcadia Publicity-Public Relations Committee; Who's Who; Spring Music Festival—sales manager, business manager; German Club, Chess Club—vice-president, Christian Council, Roger Williams Fellowship—vice-president.

JOHN LOUIS DEAN, JR.

B.S. — Finance Convent, N. J.

Theta Kappa Phi—alumni secretary, social chairman, Rushing Committee chairman, auditor; *Brown & White*—circulation manager; Junior Class Cabinet, I.F.C. Investigating Committee; Baseball—freshman manager, Rifle Team—varsity manager; Newman Club.

ANDRES JOSE DE CHENE

B.S. — Gen. Bus. Curacao, Netherlands
West Indies

Price Hall—president, social chairman; I.D.C., Committee for the Improvement of Price Hall—chairman; Swimming—freshman, varsity, Tennis—freshman; Cosmopolitan Club, Spanish Club.

JAMES EDWARD DE LANCEY

B.S. — Civ. Eng. York, Pa.

Town; Chi Epsilon; Band, Orchestra, Spring Music Festivals; A.S.C.E.

LEWIS PETER DE LOTTO

B.A. — Finance Clifton, N. J.

Phi Gamma Delta—scholarship chairman; Senior Class Cabinet, Publications Committee Houseparty—chairman, Sophomore Dance Committee—chairman; Arnold Air Society, Scabbard & Blade, Ski Team; Outing Club.

WALTER JEROME DEMPSEY

B.S. — Eco. Statistics Elizabeth, N. J.

Taylor B—social chairman; Spanish Club, Machine Shop Club, Newman Club.

WILLIAM CHRISTMAN DENGLER

B.S. — Ind. Eng. Reading, Pa.

Delta Tau Delta—ritual officer; Class Insurance Committee; Alpha Pi Mu—secretary; Tennis—freshman, varsity; A.I.I.E.—secretary, vice-president, president, Brown Key Society, Varsity "L" Club.

JOHN C. DIERCKS

B.S. — Mech. Eng. Grand Rapids, Mich.

Price Hall—president, vice-president, freshman counselor; Pi Tau Sigma—president, Pi Mu Epsilon—treasurer, Tau Beta Pi, Who's Who; A.S.M.E.—vice-chairman, German Club—vice-president; Alpha Phi Omega—treasurer; Williams Debates—first prize, Freshman, Sophomore Honors.

HOBART BROSE DIETZ, JR.

B.S. — Accounting Drexel Hill, Pa.

Lambda Chi Alpha—social chairman; Mustard & Cheese—business staff; Swimming—freshman; Lehigh Accounting Society, Alpha Phi Omega.

FREDERICK RANDOLPH DINGER

B.S. — Mech. Eng. Vienna, N. J.

Richards II-A: A.S.M.E., Automobile Club.

RICHARD ARLAN DOAN

B.S. — Marketing Elkins Park, Pa.

Sigma Phi Epsilon—historian; Arnold Air Society, Scabbard & Blade; Sailing Club, Lehigh Business Society.

DONALD ELLIS DORNEY

B.S. — Met. Eng. Allentown, Pa.

Sigma Nu—reporter, alumni contact officer; Junior Class Cabinet; Newtonian Society; Scabbard and Blade; Pershing Rifles; Baseball—freshman; Metallurgical Society; A.S.M.; S.A.M.E.; Freshman Honors.

DIETZ

DINGER

DOAN

DORNEY

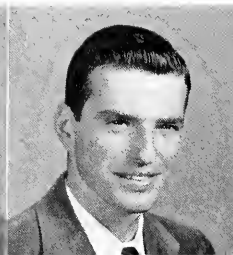
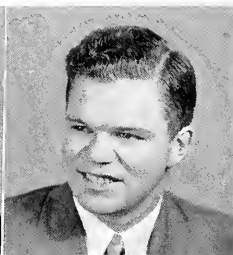



DORSEY



DOUBLEDAY



DOUSHIKESS



DRESKIN

LEON JOHN DORSEY

B.S.—Mech. Eng. Scranton, Pa.

Kappa Sigma; Interfraternity Sports; A.S.M.E.

DANIEL DAVID DUBOSKY

B.S.—Elec. Eng. Lansford, Pa.

Town Drinker H-B—section president, scholastic chairman, sophomore representative, dormitory vice-president, social chairman; *Tau Beta Pi*, *Eta Kappa Nu*, *Pi Mu Epsilon*, *Newtonian Society*; *Band*; *I.R.E.*—student chairman, *A.I.E.E.*

PAUL C. ELY, JR.

B.S.—Eng. Phy. Lorain, O.

Theta Delta Chi—social chairman, Rushing chairman; *Tennis*—Ironman; *Radio Club*, *Camera Club*, *A.I.P.*, *Alpha Phi Omega*.

ROBERT HALL ENDRISS

B.S.—Marketing New Haven, Conn.

Sigma Phi Epsilon—comptroller, pledge master, athletic chairman, junior marshal; *Brown & White*; *Spring Music Festival*; *Baseball*—freshman, varsity, *Intramural Sports*; *Varsity "L" Club*.

JAMES ALFRED DOUBLEDAY

B.S.—Ind. Eng. Pittsburgh, Pa.

Sigma Chi.

ARTURO ROBERTO DUNN, JR.

B.S.—Marketing Plainfield, N. J.

Delta Upsilon—social chairman; *Spanish Club*, *Cosmopolitan Club*, *Student Chemical Society*.

WILLIAM HARRISON ENGLE

B.S.—Finance Bethlehem, Pa.

Town: *Town Council*—treasurer, *Budget Committee*—chairman, *Board of Representatives*, *Executive Committee*; *Newtonian Society*; *Fencing*—freshman; *Christian Council*, *Roger Williams Fellowship*—president, *Alpha Lambda Omega*, *Alpha Phi Omega*, *Accounting Society*, *German Club*; *Sophomore Honors*, *Alumni Prize*.

WILLIAM NORRIS DOUSHIKESS, JR.

B.S.—Marketing Mountain Lakes, N. J.

Phi Delta Theta—secretary, historian, executive council; *Brown & White*, *WLRN*; *Junior Class Cabinet*, *Houseparty Ticket Committee*; *Spring Music Festival*—sales committee; *Football*—freshman, assistant varsity manager, head freshman football manager; *Lehigh Business Society*—secretary, *Automobile Club*—secretary, treasurer.

C. FREDERICK EBEN

B.S.—M. Eng. Laureldale, Pa.

Town: *Howard Eckfeldt Society*, *A.I.M.E.*

ROBERT CHARLES ERNEY

B.A.—Geology Summit, N. J.

Sigma Phi—social chairman; *Intramural Sports*; *Howard Eckfeldt Society*; *A.I.M.E.*; *Automobile Club*—secretary.

EDWARD A. DRESKIN

B.S.—Gen. Bus. South Orange, N. J.

Tau Delta Phi.

DAVID GEORGE ELDRIDGE

B.S.—Mech. Eng. Wanonah, N. J.

Drinker III-A—president; *Pershing Rifles*; *A.S.M.E.*

DUBOSKY
ELY

DUNN
ENDRISS

EBEN
ENGLE

ELDRIDGE
ERNEY

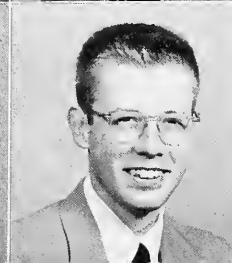
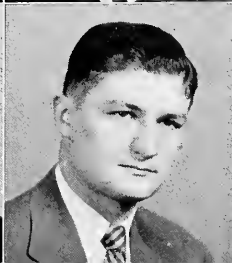
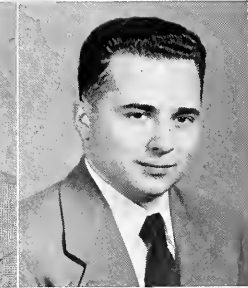
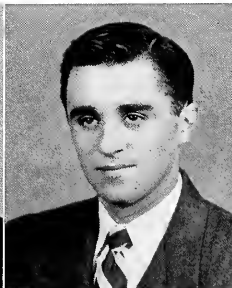



ETTINGER

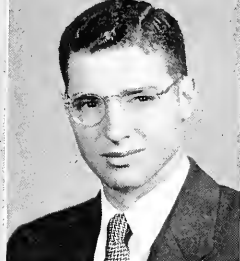

EVANS



EYNON

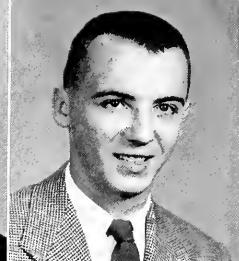

FARKAS

EDWIN HENRY ETTINGER

B.A.—Ind. Psy. Allentown, Pa.

Lambda Chi Alpha—alumni correspondent; Glee Club—section leader, Cliff Clefs; Lehigh Outing Club.

WILLIAM CHARLES EVANS

B.S.—Chem. Eng. Ventnor City, N. J.

Alpha Tau Omega—treasurer; *Brown & White, Epitome*; Football—varsity; A.I.Ch.E. Student Chemical Society, Camera Club.

KENNETH RAWNSLEY EYNON

B.S.—Accounting Rutherford, N. J.

Richards II-B—scholastic chairman; Basketball, Baseball—freshman manager, Intramural Sports; Accounting Society, Chess Club.

WILLIAM FARKAS

B.A.—Government Bethlehem, Pa.

Town; Town Council, Sophomore Class Cabinet; Phi Eta Sigma, Cyanide, Pi Gamma Mu, Who's Who, Pershing Rifles; Spanish Club, Political Science Assembly; Campus Chest—chairman of Town Division; Freshman, Sophomore Honors, Alumni Prize to Highest Ranking Junior in College of Arts and Science—co-winner.

LOREN EDWARD FARRER

B.S.—Mech. Eng. Stroudsburg, Pa.

Richards III-A—freshman whip; Radio Club, A.S.M.E.

ALFRED J. FASOLINO, JR.

B.S.—C. Eng. Rockville Centre, N. Y.

Theta Kappa Phi—sergeant-at-arms, scholastic chairman, athletic chairman; Baseball, "B"; A.S.C.E., Newman Club.

EDWARD DEWEY FAULSTICK

B.A.—Amer. Hist. Bethlehem, Pa.

Town; Pershing Rifles; Alpha Phi Omega.

PAUL EDWARD FEDELES

B.S.—Met. Eng. Monaca, Pa.

Beta Theta Pi; Football—freshman, varsity, Baseball—varsity, captain; Varsity "L" Club.

RICHARD HUGH FEHRS

B.A.—Ind. Psy. Port Chester, N. Y.

Theta Xi—steward, social chairman; I.F.C.

EDWIN GEORGE FENTON

B.S.—Elec. Eng. Mansfield, O.

Theta Xi—social chairman, house manager, president; Mustard & Cheese; A.I.E.E.

JOSEPH BRINTON FERGUSON

B.S.—Elec. Eng. Wynnewood, Pa.

Phi Delta Theta—assistant house manager, house manager, social chairman; Junior Class Cabinet; Eta Kappa Nu—treasurer, Newtonian Society; Soccer—freshman, varsity; Radio Club, Varsity "L" Club, A.I.E.E.; Freshman Honors.

FARRER
FEDELES

FASOLINO
FEHRS

FAULSTICK
FENTON

FEATHERMAN
FERGUSON

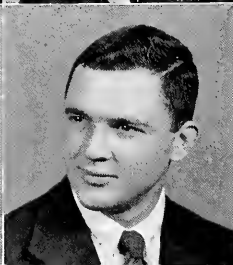
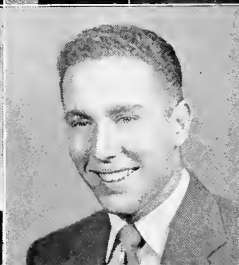
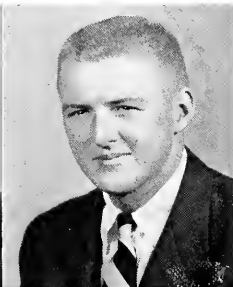
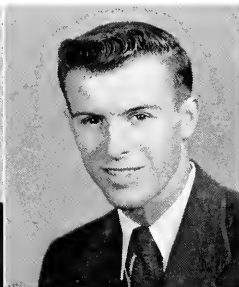
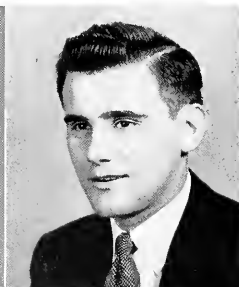



FETTERMAN
FLAGG

FIEDLER
FLESHER

FISCHER
FOLK

FISHER
FRANK

DAVID SAMUEL FETTERMAN

B.S.—Chem. Eng. Shaker Heights, O.

Pi Lambda Phi; Swimming—freshman, varsity; American Chemical Society, A.I.Ch.E., Hillel Society, Varsity "L" Club.

JOHN ROBERT FLAGG

B.S.—Accounting West Chester, Pa.

Town: *Taylor B*—social chairman; I.D.C.; Ice Hockey—manager, assistant manager; Varsity "L" Club, Lehigh Accounting Society—secretary, Alpha Phi Omega—historian.

BRUCE AUSTIN FRANKENFIELD

B.A.—Biology Catasauqua, Pa.

Taylor B—scholastic chairman; Alpha Epsilon Delta—vice-president; R. W. Hall Society; Freshman, Sophomore Scholastic Honors.

ALBERT EDWARD FIEDLER

B.S.—Mech. Eng. Paterson, N. J.

Drinker II; Senior Committee; Camera Club, A.S.M.E., Lehigh Christian Fellowship.

JOSEPH RICHARD FLESHER

B.A.—Mech. Eng. Parkersburg, W. Va.

Sigma Chi—social chairman, Rushing chairman.

DAVID J. FRAY, JR.

B.S.—Accounting Clarks Green, Pa.

Town: Lehigh Accounting Society.

FREDERICK STIRZEL FISCHER, JR.

B.S.—Ind. Eng. Wynnewood, Pa.

Chi Psi—social chairman; I.F.C.; Collegians, Spring Music Festival; Track—freshman, varsity; Automobile Club.

ROBERT THOMAS FOLK

B.S.—Elec. Eng. Allentown, Pa.

Town: Wilbur Scholarship Prize, Wilbur Prize for Physics, Electrical Engineering Prize.

HARRY RICHARD FRIEDLAND

B.S.—Accounting New York, N. Y.

Pi Lambda Phi—secretary, Rushing chairman; *Pi Gamma Mu*; Lehigh Accounting Society, Hillel Society; Sophomore Honors.

DAVID EMIL FISHER

B.S.—Marketing Philadelphia, Pa.

Pi Lambda Phi—treasurer, house manager; *Brown & White*; Junior, Senior Class Cabinets; Alpha Kappa Psi; Track—freshman; Camera Club, Hillel Society.

PHILIP LAWRENCE FRANK

B.S.—C. Eng. Clarks Summit, Pa.

Alpha Tau Omega—scholarship chairman; Interfraternity sports; A.S.C.E.

W. LEROY GAINES

B.A.—Geology Norwood, Pa.

Richards II-A; *Brown & White*; Swimming, Track; Sailing Team; Automobile Club, Sailing Club, Howard Eckfeldt Society.

FRANKENFIELD

FRAY

FRIEDLAND

GAINES

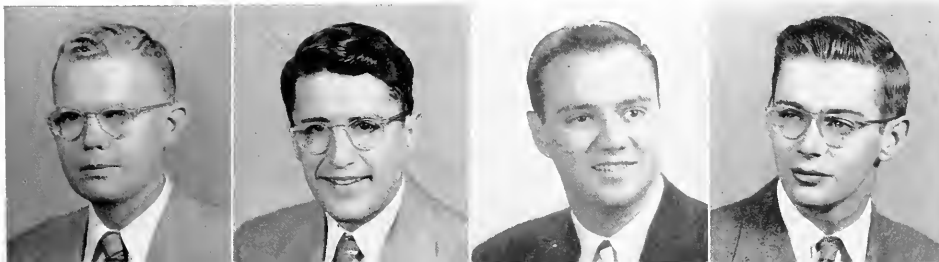

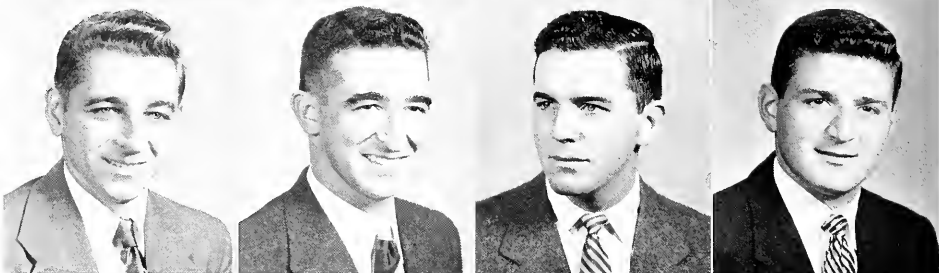
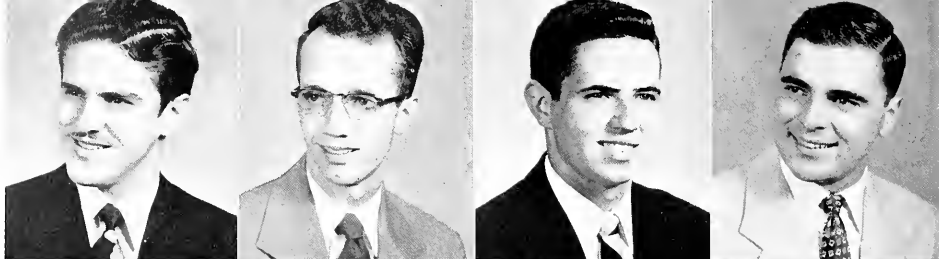

GARCIA
GAVLICK

GARDNER, H. R.
GENTILE

GARDNER, R. A.
GENTZLINGER

GARWOOD
GEORGAS

LUIS A. GARCIA

B.S.—C. Eng. Maracaibo, Venezuela
Dravo A-II; Cosmopolitan Club.

LEO FRANCIS GAVLICK

B.S.—C. Eng. Swoyerville, Pa.
Town: A.S.C.E., Alpha Lambda Omega.

JOSEPH EDWARD GEUSIC

B.S.—Physics Lansford, Pa.
Drinker II-B—treasurer; Physics Society—
treasurer.

HARRY ROBERT GARDNER, JR.

B.S.—Met. Eng. Rahway, N. J.
Town: Lehigh Metallurgical Society, A.S.M.,
Automobile Club, Professional Society for
Metallurgists.

NICHOLAS STEPHEN GENTILE, JR.

B.S.—Marketing Pompton Lakes, N. J.
Phi Gamma Delta; WLRN; Class Presi-
dent—sophomore; Class Vice-President—
junior, Class President—senior; Who's Who;
Spring Music Festival—assistant stage man-
ager, Campus Chest—secretary, Spring House
Party—chairman; Sophomore Honors.

JACK ALBERT CICLIO

B.S.—Marketing Bethlehem, Pa.
Town: Mustard and Cheese; Radio Work-
shop; Rifle Team—varsity captain; AFROTC
Rifle Team; Alpha Lambda Omega; Alpha
Phi Omega; Spanish Club—vice-president.

RICHARD AYRES GARDNER

B.S.—Finance East Orange, N. J.
Sigma Nu; Football—varsity.

WILLIAM HENRY GENTZLINGER

B.S.—Mech. Eng. New York, N. Y.
Theta Kappa Phi—vice-president, steward,
financial secretary, auditor; Eta Sigma Phi;
Sailing Club, A.S.M.E.

FREDERICK HAYWOOD GILCHREST

B.S.—Chem. Eng. Scarsdale, N. Y.
Chi Psi—president, scholarship chairman;
Epitome—sales staff; Junior, Senior Class
Cabinets, Houseparty, Dance Committee,
I.F.C.; Newtonian Society; Lacrosse—fresh-
man; Newman Club, Student Chemical So-
ciety, A.I.Ch.E.

ALEXANDER DONALD GARWOOD

B.S.—Mech. Eng. Riverton, N. J.
Town: A.S.M.E., Sailing Club—rear com-
modore.

JAMES GEORGAS

B.S.—Ind. Eng. Freeport, N. Y.
Alpha Tau Omega—steward; Junior, Senior
Class Cabinets, Campus Chest, Senior Class
Picnic—chairman; A.I.E., S.A.M.E.

JAMES WALLACE GILL

B.S.—Chemistry Philadelphia, Pa.
Dravo B-I—section president; I.D.C.; Stu-
dent Chemical Society; German Club; Fresh-
man Counselor.

GEUSIC

CICLIO

GILCHREST

GILL, J. W.

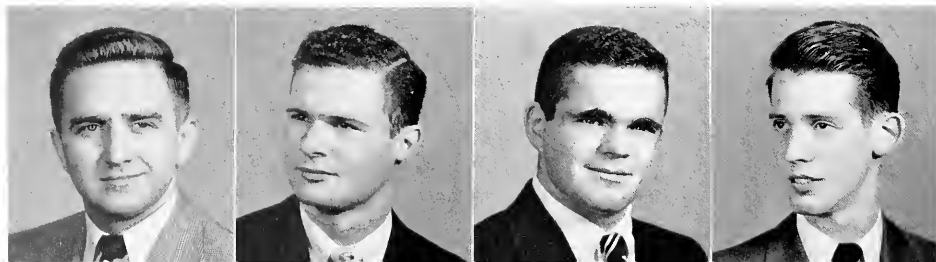

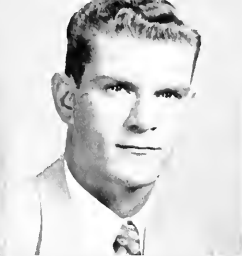
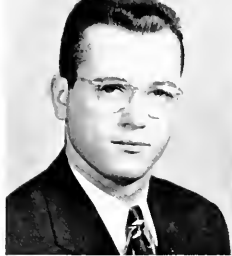

GILL R. B.
GIVEN

GILL R. H.
GLICK

GILSON
GODDARD

GINGRICH
GOELZ

ROBERT B. GILL

B.S.—Marketing South Orange, N. J.

Chi Phi—vice-president, president, house manager; *Epitome*—business manager; Junior, Senior Class Cabinet; Pi Delta Epsilon—vice-president, Alpha Kappa Psi; Lacrosse—varsity; Junior, Senior Class Dance—treasurer.

ROBERT HEEBNER GILL

B.S.—Gen. Bus. Lansdowne, Pa.

Delta Tau Delta: Intramural Football, Basketball; Spring Music Festival—head carpenter, stage manager, choreography; Machine Shop Club.

KENNETH G. GILSON, JR.

B.S.—Ind. Eng. Glen Ridge, N.J.

Kappa Alpha—vice-president, chorister; Pershing Rifles—treasurer; Interfraternity wrestling; Sailing Club, Roger Williams Fellowship—president, A.I.E.E.

CARL CRAMER GINGRICH, JR.

B.S.—Elec. Eng. Harrisburg, Pa.

Town: WLRN—remote engineer; Arnold Air Society; Band, Chapel Choir—president, University Chorale; A.I.E.E.; Sophomore Honors.

MARK JACKSON GIVEN

B.A.—Ind. Eng. Glen Ridge, N. J.

Beta Theta Pi—president, treasurer; Sophomore, Junior Class Cabinets, Arcadia Associate, I.F.C.; Omicron Delta Kappa, Cyanide—vice-president, Pershing Rifles, Scabbard & Blade—president, Who's Who; Spring Music Festival; Track—freshman, varsity, Wrestling—freshman, J.V.; Brown Key Society, Varsity "L" Club; Campus Chest—treasurer; Freshman Honors.

DONALD JAMES GLICK

B.S.—Elec. Eng. Reading, Pa.

Town: A.I.E.E., I.R.E.—secretary.

JAMES BLOOMFIELD GODDARD, JR.

B.S.—Mech. Eng. Bethlehem, Pa.

Town: A.S.M.E., Alpha Lambda Omega.

ERNEST OTTO GOELZ

B.S.—Ind. Eng. Philadelphia, Pa.

Taylor C—secretary, treasurer; Soccer—varsity; A.I.E.E.; A.S.M.E.; Varsity "L" Club; German Society; Pershing Rifles; S.A.M.E.

ARTHUR PAUL GOLDENBERG

B.S.—Ind. Eng. Philadelphia, Pa.

Dravo C-II—secretary-treasurer; WLRN, *Epitome*: Junior, Senior Class Cabinet—Commencement Committee chairman, Arcadia Associate—freshman committee, Arcadia—chairman of publicity, records, elections, registration; Phi Eta Sigma—treasurer, Omicron Delta Kappa—treasurer, Newtonian Society, Pi Tau Sigma, Tau Beta Pi—pledge trainer, Who's Who; Swimming—freshman, varsity, assistant manager, head manager, Freshman Baseball manager; Varsity "L" Club, A.I.E.E., Automobile Club; Pi Tau Sigma Prize, Class Honors, Dean's List.

JOHN CHARLES GOLDSMITH

B.S.—Mech. Eng. Philadelphia, Pa.

Richards II-A—athletic manager, social chairman; A.S.M.E.—publicity committee.

JAMES GOE GOTTLING

B.S.—Mech. Eng. Baltimore, Md.

Phi Sigma Kappa—secretary; Phi Eta Sigma, Pi Mu Epsilon; Fencing—varsity; A.I.E.E., A.S.M.E., Cut & Thrust—executive committee; Eta Kappa Nu prize, Sophomore Class Honors.

A. STUART GRAHAM, JR.

B.S.—Gen. Bus. Abington, Pa.

Sigma Nu—pledgemaster, summer house manager; WLRN—musical director; Lacrosse—varsity, "B"; A.I.E.E., Varsity "L" Club.

GOLDENBERG

GOLDSMITH

GOTTLING

GRAHAM

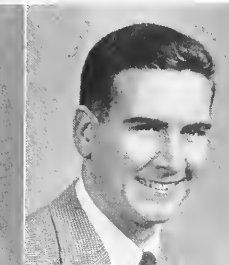



GRAHN



GRANT

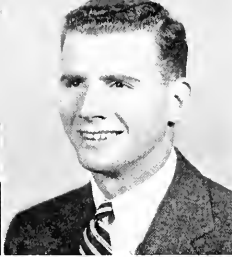

GRAUER



GRISING

JOHN AMIEL GRAHN, III

B.S.—Economics Tenaflly, N. J.

Taylor D—athletic manager, social chairman; Chapel Choir; Soccer—freshman.

BRUCE THOMAS GRANT

B.A.—Finance Drexel Hill, Pa.

Tawn.

SAMUEL F. GRAUER

B.S.—Gen. Bus. Jenkintown, Pa.

Theta Delta Chi—Rushing chairman, junior member executive committee; *Brown & White*, WLRN; I.F.C.; Baseball—freshman, varsity. "B" squad baseball, Interfraternity Football; Spanish Club.

HAROLD CONRAD GRISING

B.S.—Mech. Eng. Ebervale, Pa.

Sigma Phi Epsilon, Dravo C-1—athletic chairman; *Brown and White*; Newtonian Society; Pi Tau Sigma; Pershing Rifles; Intramural Sports; A.S.M.E.

ROLAND ERIC GRUNERT

B.S.—Mech. Eng. Beechhurst, N. Y.

Price Hall, Tempo II—secretary-treasurer, Drinker III—president (summer); Intramural Sports; Physics Society; A.S.M.E.; S.A.M.E.; Cosmopolitan Club—secretary; Machine Shop Club; Brown Astronomical Society.

ROBERT BOYD GUILDA

B.S.—Ind. Eng. Teaneck, N. J.

Sigma Chi—secretary, Rushing chairman; Soccer—freshman, varsity; Varsity "L" Club, Interfaith Council, St. Vincent's Guild.

ARNOLD MICHAEL GUSOFF

B.S.—Marketing New York, N. Y.

Pi Lambda Phi—athletic manager; *Brown & White*; Hillel Society.

WALTER ERNEST HAIGH, JR.

B.S.—Marketing Ardmore, Pa.

Chi Psi—president, secretary; *Brown & White*—business staff; I.F.C.; Soccer—varsity; Brown Key Society, Varsity "L" Club.

STEPHEN JOHN HAJDINYAK

B.S.—C. Eng. Bethlehem, Pa.

Tawn, Phi Sigma Kappa; Town Council; A.S.C.E.

EMIL GEORGE HAMBURG

B.S.—Met. Eng. Yonkers, N. Y.

Delta Sigma Phi; Track—J.V., Cross Country—J.V.; Student Metallurgical Society.

CHARLES LEROY HAMILTON

B.A.—Geology Passaic, N. J.

Richards III-A; Howard Eckfeldt Society; Sophomore Honors, Williams Sophomore English Prize—third prize.

JAMES THOMAS HANCOCK

B.S.—Gen. Bus. Bath, N. Y.

Delta Tau Delta—secretary; Junior Cabinet; Music Festival; Football—freshman, varsity; Varsity "L" Club; Sailing Club; Alpha Kappa Psi—treasurer.

GRUNERT
HAJDINYAK

GUILDA
HAMBURG

GUSOFF
HAMILTON

HAIGH
HANCOCK

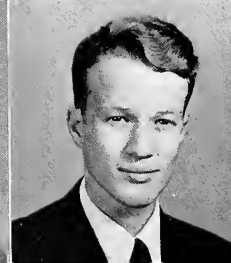
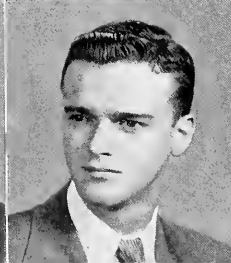
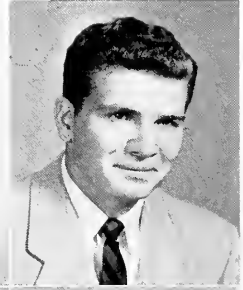
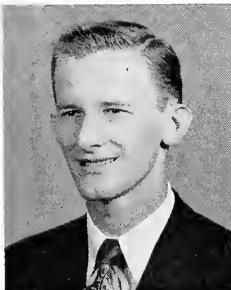

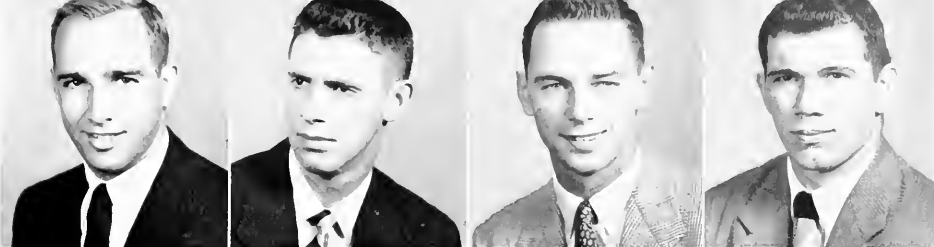

HANDWERK

HANKS

HANNAY

HANSEL

RUSSELL FRANK HANDWERK, JR.

B.S.—Marketing Bethlehem, Pa.

Lambda Chi Alpha; Glee Club; Golf Team—varsity, captain.

JERALD EDWIN HANKS

B.A.—Journalism Bethlehem, Pa.

Town: Brown and White—reporter, news editor, assistant sports editor, summer managing editor, sports columnist; Town Council; *Phi Delta Epsilon*; *Cyanide*; Intramural Sports Freshman, Sophomore Honors; Dean's List.

GERALD WHITE HANNAY, JR.

B.S.—Ind. Eng. Maplewood, N. J.

Chi Psi; Arcadia Associates; Spring Music Festival; Lacrosse—freshman; A.I.E.

GRANT HANSEL, JR.

B.S.—Met. Eng. W. Winfield, N. Y.

Delta Upsilon—Rushing chairman, scholarship chairman, editor; Junior Class Cabinet, Houseparty Dance Committee; Band, Chapel Choir, Glee Club, Football—varsity, freshman; Baseball—freshman; A.S.M.; William W. Coleman Scholarship.

FREDERICK HAHN HARDING

B.S.—C. Eng. Pen Argyl, Pa.

Taylor D: Band, Orchestra.

ROBERT WARREN HARDY

B.S.—Chemistry Bethesda, Md.

Taylor D: Mustard & Cheese; Rifle Team—varsity; Student Chemical Society; Westminster Fellowship.

HOWARD BURTON HARMAN

B.S.—C. Eng. Owings Mills, Md.

Taylor C: Sophomore Cabinet; Wrestling—freshman, varsity, Lacrosse—freshman; A.S.C.E., Christian Council.

RICHARD CALVIN HARMON

B.S.—Min. Eng. Livingston, N. J.

Kappa Sigma—house manager; Rifle Team—varsity, Air Force ROTC team; Howard Eckfeldt Society, A.I.M.E., Society of Exploration.

ROBERT K. HARTENSTINE

B.S.—Finance Pottstown, Pa.

Chi Phi—secretary; Swimming Team—freshman, varsity, co-captain; Varsity "L" Club.

ROBERT TIMOTHY HEADLEY

B.S.—Finance Rochester, N. Y.

Sigma Yu: Junior, Senior Class Committee; Outing Club.

KENNETH ANDREW HELLER

B.S.—Elec. Eng. Haledon, N. J.

Taylor A: WLRN—engineer; Eta Kappa Nu, Pi Mu Epsilon; Chapel Choir—librarian, treasurer, University Chorale; I.R.E., A.I.E.E.—treasurer.

ALEXANDER DAVID HENDERSON

B.S.—Mech. Eng. Laurelton, N. Y.

Delta Sigma Phi—secretary, athletic chairman; Track—freshman, varsity, Cross Country—freshman, varsity, co-captain; Interfraternity Sports; A.S.M.E.; Varsity "L" Club.

HARDING
HARTENSTINE

HARDY
HEADLEY

HARMAN
HELLER

HARMON
HENDERSON



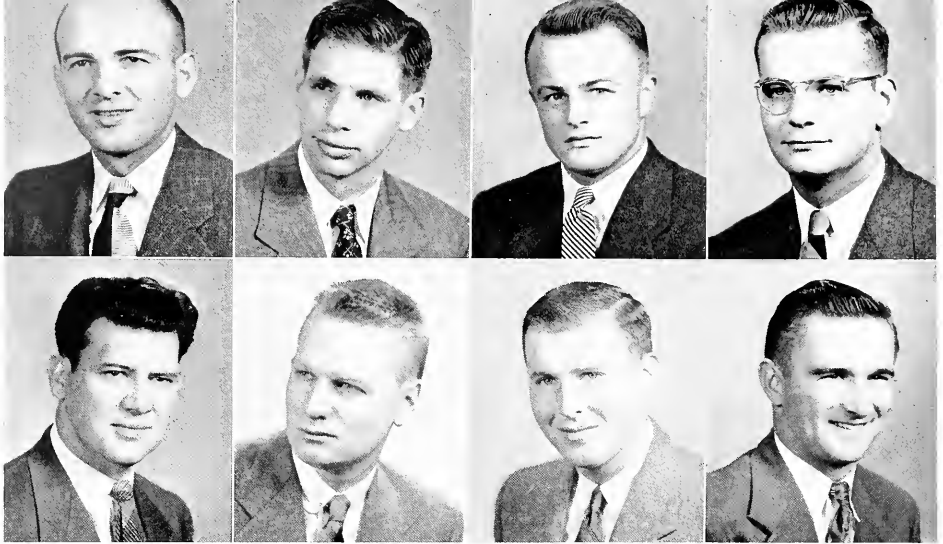

HERBENER
HETRICK

HERGENHAN
HIGGINS, J. F.

HESS
HIGGINS, T. E.

HESTON
HIJECK

ARTHUR HERBENER

B.S.—Met. Eng. White Haven, Pa.
Town: Town Council; A.S.M., A.I.M.E., Lehigh Metallurgical Society.

WILLIAM KENNETH HERGENHAN

B.S.—Accounting Leonia, N. J.
Pi Kappa Alpha—house manager, alumni secretary, historian; *Pi Gamma Mu*, Scabbard & Blade—secretary; Fencing—varsity, Rifle Team—varsity, Lacrosse—freshman; Lehigh Accounting Society, Alpha Phi Omega, Varsity “L” Club; Freshman, Sophomore, Junior Honors, Irving Samuels Prize, Williams Sophomore English Prize—second.

RICHARD GREGORY HESS

B.A., B.S.—Chem.-Chem. Eng. Madison, N.J.
Phi Gamma Delta—Rushing chairman, *Dravo D*—secretary-treasurer; Class Cabinet, Class Dance Committee—chairman; Spring Music Festival; Lacrosse—varsity, freshman, Wrestling—freshman; Campus Chest Committee, Christian Council, Sportsman’s Club, A.I.Ch.E., American Chemical Society, Varsity “L” Club.

T. KENNADY HESTON, JR.

B.S.—Mech. Eng. Ringoes, N. J.
Chi Psi—treasurer; Mustard & Cheese; Pershing Rifles; Spring Music Festival; Football—freshman; A.S.M.E.

RUSSELL ROBERT HETRICK

B.A.—Inter. Rela. Bethlehem, Pa.
Town: Town Council—section representative; German Club, Cosmopolitan Club.

JOHN FRANCIS HIGGINS

B.S.—Finance Willow Grove, Pa.
Richards III-B; Brown & White, Lehigh Business Society, Outing Club.

THOMAS EDDY HIGGINS

B.S.—Marketing Havertown, Pa.
Psi Upsilon—librarian, corresponding secretary, social chairman; *Brown & White*; Spring Music Festival; Outing Club.

WALTER JOHN HIJECK

B.S.—Mech. Eng. Suffield, Conn.
Town: A.S.M.E.

JAMES CALVIN HITCHCOCK

B.S.—Ind. Eng. White Plains, N. Y.
Theta Delta Chi—house manager, executive committee president; I.F.C.; Band.

NORMAN JAY HITTINGER

B.S.—Chem. Eng. Bethlehem, Pa.
Sigma Chi; I.F.C.; Chapel Choir; A.I.Ch.E., Student Chemical Society.

ROBERT SIEMON HODDER

B.S.—Met. Eng. Pittsburg, Pa.
Theta Delta Chi—corresponding secretary, scholarship chairman, pledge captain; I.F.C.—freshman Handbook Committee, editor; Baseball—freshman, varsity; A.S.M., Lehigh Metallurgical Society.

ELLIOTT HUDSON HOLLENBACK, JR.

B.A.—Ind. Psy. Johnstown, Pa.
Alpha Tau Omega—vice-president, Rushing chairman; *Epsilon*—sales staff; Arcadia, Senior Class Committee; Chapel Choir; varsity Football manager; Howard Eckfeldt Society.

HITCHCOCK

HITTINGER

HODDER

HOLLENBACK

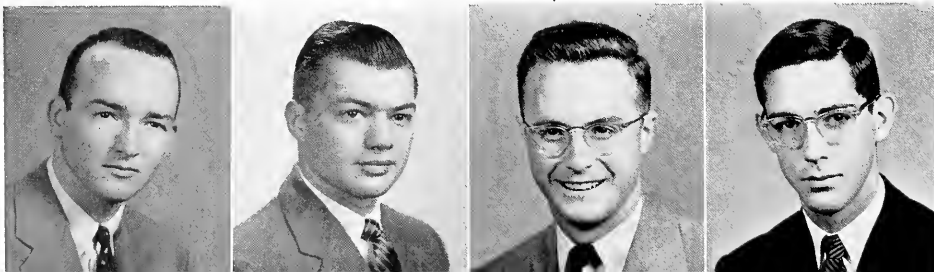



HOLMAN

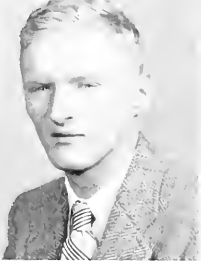

HUETER

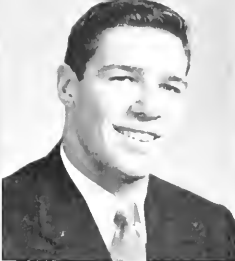

INGLIS

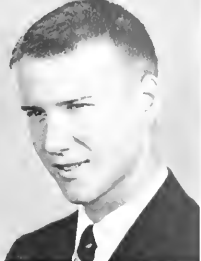

HOLT

JAMES DAVIS HOLMAN

B.S.—Chem. Eng. Lakewood, N. J.
Dravo B-I: A.I.Ch.E., Canterbury Club.

JUSTIN GORDON HOLT

B.A.—Journalism Swarthmore, Pa.
Town: *Brown & White*—reporter, assistant desk editor, WLRN—audio technician.

WILLIAM CASPER HORN

B.S.—C. Eng. Williamsport, Pa.
Phi Delta Theta—chaplain, historian-librarian; *Chi Epsilon*: Football—varsity, Track—varsity; Varsity "L" Club, A.S.C.E.

PETER LETCHWORTH HOYT

B.S.—Gen. Bus. New Hope, Pa.
Sigma Phi; *Epitome*—sales manager; Junior Council; Band, Chapel Choir; Freshman Football manager, assistant varsity Football manager; Political Science Assembly—business manager; Lehigh Business Society.

PETER KENNETH HUETER

B.S.—Chem. Eng. Scranton, Pa.
Chi Phi—treasurer, assistant treasurer; Senior Class treasurer; Cyanide, Scabbard & Blade, Arnold Air Society, Omicron Delta Kappa, Who's Who, Pershing Rifles; Track—freshman numerals; A.I.Ch.E.—secretary, Alpha Phi Omega—secretary, president; Campus Chest, Conference on Religion; Freshman, Sophomore Honors, *Chi Phi* Sparks medal for scholarship.

CHARLES HULL

B.S.—Eco. Stat. Orange, N. J.
Sigma Nu: Senior Class vice-president; Cyanide; Who's Who; Spring Music Festival; Football—varsity; Varsity "L" Club; Sophomore Honors.

WILLIAM SCHMIDT HUNTER

B.S.—Mech. Eng. Bellwood, Pa.
Town: Pershing Rifles; Band; Alpha Lambda Omega, A.S.M.E.—publicity chairman, Christian Council—social chairman, secretary, University Chapel Committee, Lutheran Students Association.

ROGER ANGELO INGLESE

B.S.—Mech. Eng. Allentown, Pa.
Town: A.S.M.E., Alpha Lambda Omega—president.

LESTER BELDING INGLIS, JR.

B.S.—C. Eng. Levittown, N. Y.
Sigma Phi Epsilon—guard; Chapel Choir; A.S.C.E.

FRANK JOSEPH JANDRASI

B.S.—Mech. Eng. Coplay, Pa.
Town: Town Council; A.S.M.E., Alpha Lambda Omega.

HARVEY MORTON JASPER

B.A.—Finance Brooklyn, N. Y.
Town: *Brown & White*: Town Council; Spanish Club, Outing Club.

CHARLES EDWARD JENKINS

B.S.—Economics Pleasantville, N. Y.
Sigma Phi: Football—freshman.

HUETER
INGLIS

HULL
JANDRASI

HUNTER
JASPER

INGLESE
JENKINS, C. E.

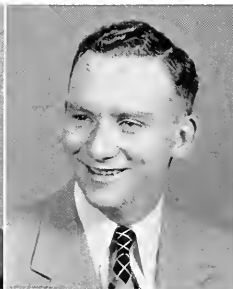
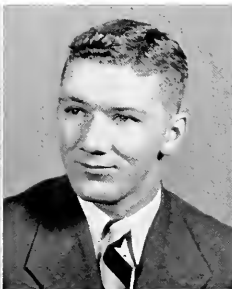

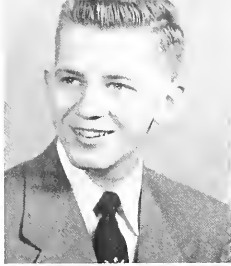

JENKINS, H. A.

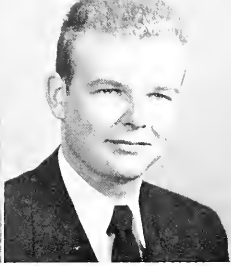

JENKINS, W. J.



JENNES



JOHN

HARRY ALEXANDER JENKINS

B.S.—Accounting Bethlehem, Pa.

Pi Kappa Alpha—treasurer, house manager; Junior Council, Senior Committee; Lehigh Accounting Society.

SAMUEL SUTTON JOHNSON, JR.

B.S.—Ind. Eng. Hamilton Square, N. J.

Taylor A—president, *Taylor*—president, *Tempo II*—president; I.D.C.—president, secretary; *Who's Who*; A.I.E.; Freshman Counselor, Counselor-At-Large, Freshman Orientation Program, Taylor Hall Improvement Committee.

HUGH CHARLES JONES

B.A., B.S.—Arts Elec. Eng. Pittsburgh, Pa.

Drinker IV—secretary-treasurer, scholastic chairman; varsity Football manager.

WARREN JOHN JENKINS

B.S.—Min. Eng. Staten Island, N. Y.

Sigma Chi—steward; *Epitome*—senior class editor, WLRN—advertising salesman; A.I.M.E., Howard Eckfeldt Society.

WILLIAM PAUL JOHNSON

B.A.—Mathematics Brooklyn, N. Y.

Lambda Chi Alpha—treasurer, assistant treasurer, *Taylor D*—section scholastic chairman; WLRN; Sophomore Class Cabinet; Newtonian Society, Scabbard & Blade; Hockey—varsity manager; Alpha Phi Omega; Freshman Honors, Regional Scholarship.

THOMAS HENRY JONES, JR.

B.S.—Min. Eng. Bethlehem, Pa.

Theta Delta Chi—recording secretary; Howard Eckfeldt Society.

FRANK CHARLES JENNES

B.S.—Elec. Eng. Scranton, Pa.

Town; Town Council; A.I.E.E., Newman Club.

ARNOLD KAMRATH JONES

B.S.—Accounting Hawthorne, N. J.

Drinker II-A; Junior Class Cabinet; Alpha Kappa Psi; Accounting Society.

HOWARD LESLIE KAMP

B.S.—Finance New York, N. Y.

Tau Delta Phi.

GEORGE JOHN

B.S.—Met. Eng. Boyertown, Pa.

Town; Metallurgical Society.

CECIL ROE JONES, JR.

B.S.—Min. Eng. Ben Avon, Pa.

Delta Phi—social chairman, recording, corresponding secretary; Newtonian Society; Glee Club, Cliff Clefs; S.A.M.E.; A.I.M.E.; Howard Eckfeldt Society.

RALPH HENRY KAMPER

B.S.—Finance Allentown, Pa.

Town; Pershing Rifles; Alpha Lambda Omega—recording secretary.

JOHNSON, S. S.

JOHNSON, W. P.

JONES, A. K.

JONES, C. R.

JONES, H. C.

JONES, T. H.

KAMP

KAMPER

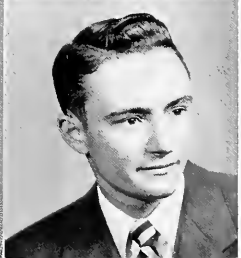
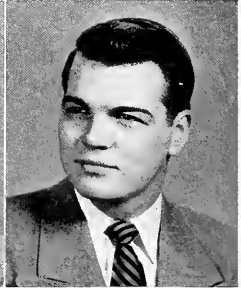

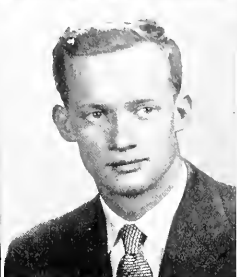
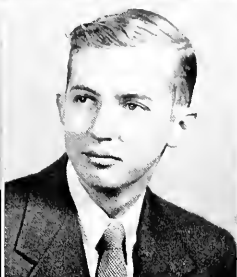

KAUFFMAN
KELEMEN

KAUFFMANN
KELLY, H. M.

KEARNEY
KELLY, W. J.

KEISER
KENLY

HAROLD LINCOLN KAUFFMAN
B.S.—Mech. Eng. Lancaster, Pa.
Delta Sigma Phi.

MARK S. KAUFFMANN
B.S.—Marketing New York, N. Y.
Pi Lambda Phi—president; Senior Class Cabinet; Cyanide—president; Omicron Delta Kappa; Pi Gamma Mu; Pershing Rifles; Scabbard & Blade; Who's Who; Arnold Air Society—operations officer; Hillel Society—president; Interfaith Council—president; Campus Chest—chairman; Community Service Projects—co-chairman; Freshman, Sophomore Honors.

EDWARD RUTLEDGE KEARNEY
B.S.—Mech. Eng. Washington, D. C.
Alpha Tau Omega—treasurer, pledge-trainer, scholarship chairman, sentinel; Junior Class Cabinet; Tau Beta Pi Tutoring Committee—chairman; Tau Beta Pi—president; Phi Eta Sigma; Omicron Delta Kappa; Cyanide; Newman Club—president, secretary; Inter-Faith Council—president; A.S.M.E.; Campus Chest; Newtonian Society; John R. Wagner Award; Pi Tau Sigma Freshman M.E. Award; President's Award—R.O.T.C.; Freshman, Sophomore Honors.

SAMUEL HENRICKS KEISER, JR.
B.S.—Marketing Pottstown, Pa.
Kappa Alpha—president, rushing chairman; I.F.C.—representative; Senior Class Cabinet; Band; Tennis—varsity.

DANIEL JOHN KELEMEN
B.S.—Chem. Eng. Emmaus, Pa.
Town; Town Council; Student Chemical Society; A.I.Ch.E.

HARLAN MINER KELLY
B.A.—Indus. Psy. Gloucester City, N. J.
Dravo C-I; Brown & White; Glee Club; Chapel Choir; Chess Club.

WILLIAM JAMES KELLY
B.S.—C. Eng. Indiana, Pa.
Alpha Sigma Phi—president; Band, Glee Club, Cliff Clefs, Spring Music Festival.

ROBERT GORDON KENLY, JR.
B.A.—Geology Hartsdale, N. Y.
Delta Tau Delta; Mustard & Cheese; Music Festival; Soccer—freshman; Spanish Club; Howard Eckfeldt Society.

JOHN GARVER KERCH, JR.
B.S.—Gen. Bus. Akron, Ohio
Sigma Phi Epsilon—secretary, pledgemaster.

ROBERT WARREN KIEVIT
B.S.—Gen. Bus. Ad. Clifton, N. J.
Taylor E—secretary-treasurer; Pershing Rifles; Fencing—varsity captain; Cut and Thrust—president; Freshman, Sophomore Honors.

JAMES BURNETT KINGHAM
B.S.—Marketing Verona, N. J.
Phi Gamma Delta; Brown & White; Epitome; Junior Class Cabinet; Music Festival; Soccer—freshman, varsity—captain; Varsity "L" Club; Brown Key Society.

JOHN RICE KINGHAM
B.S.—Marketing Verona, N. J.
Phi Gamma Delta—assistant treasurer; *Brown & White; Epitome; Junior Class Cabinet; Lehigh Business Society; Spring Music Festival; Soccer—varsity; Baseball—freshman; International Relations; Varsity "L" Club*—treasurer.

KERCH

KIEVIT

KINGHAM, J. B.

KINGHAM, J. R.

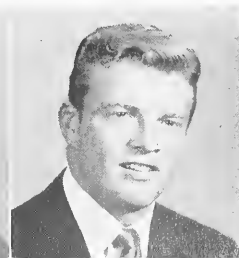
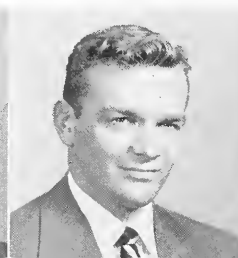
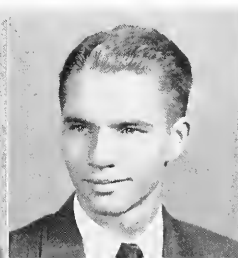

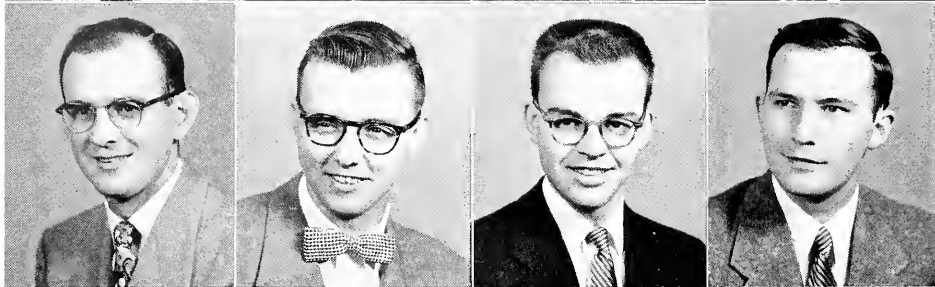
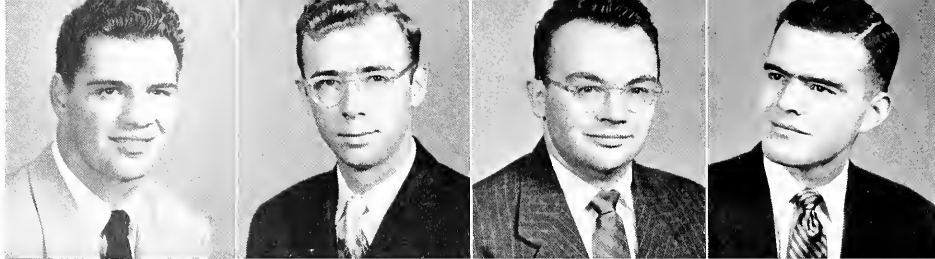

KITSOS
KOWALSKI

KLABUNDE
KRADJEL

KNOX
KREBS

KOEHLER
KREHEL

WILLIAM KITSOS

B.S.—Marketing Kingston, N. Y.
Town: Who's Who; Football—varsity captain 1952; Varsity "L" Club.

ALBERT JACOB KOWALSKI

B.S.—Ind. Eng. Pittston, Pa.
Town: A.S.M.E.; A.I.E.

PHILLIP B. KREITZ

B.A.—Biology Bethlehem, Pa.
Town: Town Council Representative; Football—freshman manager; R. W. Hall Society.

CHARLES EDWARD KLABUNDE

B.A.—Physics Lewiston, N. Y.
Drinker II-B; Pi Mu Epsilon; A.I.P.; Freshman, Sophomore Honors.

RICHARD JOSEPH KRADJEL

B.A.—Government Bethlehem, Pa.
Town—Town council—president, student director of town intramural sports, chairman I.D.C. Joint Square Dance; Town Crier—editor, sports editor; Junior, Senior Class Cabinets; Campus Chest; Freshman Orientation Committees; Phi Alpha Theta; Eta Sigma Phi—treasurer; Newman Club; Inquisitors.

FLOYD KRENGEL

B.A.—Biology Elkins Park, Pa.
Tau Delta Phi—alumni secretary, house manager; WLRN; R. W. Hall Society.

ROBERT SEIPLE KNOX

B.S.—Eng. Phy. Newton, N. J.
Drinker II-B—president, secretary-treasurer; WLRN; I.D.C. Competition Committee; Concessions Committee; Phi Eta Sigma; Pi Mu Epsilon—president; Tau Beta Pi; Band; Orchestra; A.I.P.; Radio Club; Freshman, Sophomore Honors.

CARL DAVID KREBS

B.S.—Elec. Eng. Rutherford, N. J.
Theta Chi—secretary, historian; I.F.C.—representative; Chapel Choir; Cross Country—freshman, varsity manager; Track—freshman manager; A.I.E.E.; Radio Club; Flying Club; DeMolay Club—secretary.

PAUL KRENITSKY

B.A., B.S.—Elec. Eng. Olyphant, Pa.
Town: Phi Eta Sigma; Arnold Air Society; A.I.E.E.; I.R.E. Business Society; Newtonian Society; Wilbur Prize—mathematics.

ROBERT FORREST KOEHLER

B.S.—Accounting Bethlehem, Pa.
Kappa Sigma—social chairman; I.F.C. Representative; I.F.C. Freshman Rules Committee; Accounting Society.

MICHAEL FRANCIS KREHEL

B.S.—Indus. Eng. Kingston, Pa.
Theta Kappa Phi—president, vice-president, steward; I.F.C.; Arcadia Associate; A.I.E.E.; Newman Club.

JAMES PHILLIP KRESSLER

B.S.—Economics Titusville, N. J.
Sigma Phi—president; Freshman Orientation Committee; University Chapel Committee; Alpha Kappa Psi; Pi Gamma Mu; Who's Who; Political Science Assembly; Christian Council—president.

KREITZ

KRENGEL

KRENITSKY

KRESSLER

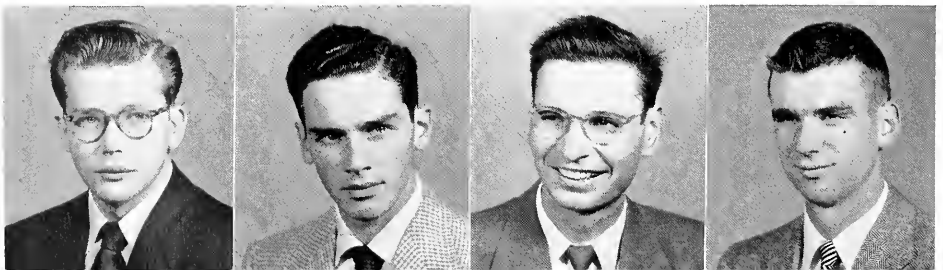



KURMES



LACKLAND, D. A.



LACKLAND, F. W.



LADAW

ERNEST ALEXANDER KURMES

B.A.—Conservation Belvidere, N. J.

Tempo I—Scholarship chairman; Swimming—"B"; Varsity; Conservation Society—secretary-treasurer; Howard Eckfeldt Society.

DAVID ALBERT LACKLAND

B.S.—Marketing Plainfield, N. J.

Delta Phi—president, treasurer; Faculty Evaluation Committee; Lost and Found Committee; Houseparty Decorations Committee—chairman; I.F.C.; Scabhard & Blade; Orchestra; Spring Music Festival—asst. head carpenter, stage manager; Track—freshman, varsity; Fencing—freshman.

FREDERICK WILLIAM LACKLAND

B.S.—Marketing Plainfield, N. J.

Delta Phi; *Brown & White*; Junior Class Cabinet; Pershing Rifles; 1952-1953 Spring Music Festival; Wrestling—varsity; Track—freshman.

WILLIAM CHARLES LADEW

B.S.—Eng. Phy. Teaneck, N. J.

Town; Town Council; Pi Mu Epsilon; Delta Omicron Theta; A.I.P.—treasurer; Sophomore Honors.

ANTHONY PAUL LATOUR

B.S.—Mech. Eng. New York, N. Y.

Alpha Chi Rho—executive committee, activities committee chairman; *Epitome*; *Brown & White*; Junior, Senior Class Cabinet; Camera Club; Cosmopolitan Club; A.S.M.E.

WILLIAM ALBERT LATSHAW, JR.

B.A.—Journalism Wyomissing, Pa.

Psi Upsilon; Taylor Hall B—freshman disciplinarian, secretary-treasurer, president; *Brown & White*—assistant news editor, news editor, managing editor; Sophomore, Junior, Senior Class Cabinets; I.F.C.—publicity committee; Who's Who; Cyanide; Omicron Delta Kappa—vice president; Spanish Club; Cosmopolitan Club; Director of Publicity & Education 1952-53 Campus Chest; Taylor Hall Improvement Committee—secretary; Distinguished Military Student.

JULIUS LAUBER, III

B.S.—C. Eng. Franklin Lakes, N. J.

Alpha Chi Rho—athletic manager; Baseball—freshman, "B"; A.S.C.E.

HAROLD RAYMOND LAUTERBACH

B.S.—Elec. Eng. Union, N. J.

Town; A.I.E.E.—corresponding secretary.

FRANCIS M. LEAKE

B.S.—Accounting East Williston, N.Y.

Theta Chi—president, housemanager; I.F.C.; Lehigh Accounting Society—president.

CARL VINCENT LEARY

B.S.—Finance Garden City, N. Y.

Tempo I—president; I.D.C.

JAMES BAIRD LEBOW

B.S.—Mech. Eng. Maplewood, N. J.

Chi Phi—steward; Chapel Choir; Lacrosse—manager freshman, varsity; A.S.M.E.; Lehigh Outing Club; Cheer Leader; Ticket Chairman House Party Dance Committee.

RICHARD DAVID LEBSON

B.A.—U. S. History Maywood, N. J.

Tau Delta Phi—athletic manager, assistant quarter; Phi Alpha Theta; Hillel Society; Spanish Club.

LATOUR
LEAKE



LATSHAW
LEARY

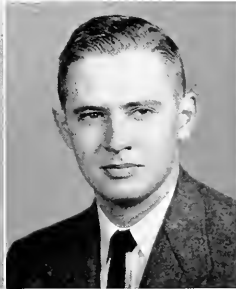

LAUBER
LEBO



LAUTERBACH
LEBSON





LE DENE



LEE



LEES



LEHR

DONALD LEONARD LEDENE

B.S.—Chem. Eng. Richmond Hill, N. Y.

Delta Chi—sergeant-at-arms; Price Hall—social chairman; Pershing Rifles; Alpha Phi Omega; A.J.Ch.E.; Student Chemical Society.

HARRY LEE

B.S.—Chem. Eng. Riverhead, N. Y.

Theta Xi; WLRN; Town Council, Student Chemical Society; A.J.Ch.E.

WILLIAM ARTHUR LEES, JR.

B.S.—Accounting Scranton, Pa.

Town; Town Council; Lehigh Accounting Society; Alpha Phi Omega.

LAWRENCE LEROY LEHR, JR.

B.S.—Chemistry Bethlehem, Pa.

Town; Town Council—secretary, district & section representative; Student Chemical Society.

THOMAS FRANK LEIBINGER

B.S.—Met. Eng. Bethlehem, Pa.

Town; Town Council; Metallurgical Society; A.S.M.

DAVID EVAN LEITH

B.A.—Biology Bethlehem, Pa.

Town—secretary, president; Williams Prize Debates; Sophomore Cabinet; Arcadia Concessions Committee; Campus Chest Committee; Pershing Rifles; Alpha Epsilon Delta—historian, president; 1952 Spring Music Festival—carpentry crew; Baseball—manager varsity; Fencing Squad; R. W. Hall Pre-medical Society—secretary, vice-president; Student Chemical Society; Freshman, Sophomore Honors; Dean's List.

WILLIAM DUDLEY LENG

B.S.—Mech. Eng. New Rochelle, N. Y.

Delta Sigma Phi—treasurer, rushing chairman, sgt-at-arms, parents club representative; *Brown & White*; WLRN; Tennis—manager; A.S.M.E.

ROBERT EDWARD LENTZ

B.S.—Marketing Northampton, Pa.

Richards IV-A—treasurer, social chairman; Lehigh Business Society.

EDWARD JOHN LEONARD

B.S.—Elec. Eng. Bethlehem, Pa.

Town; Town Council; A.I.E.E.

WILLIAM HENRY LERCH

B.S.—Accounting Allentown, Pa.
Taylor D—social chairman; *Brown & White*; Scabbard & Blade; Pershing Rifles; Spring Music Festival; Lehigh Business Society—vice president; Lehigh Accounting Society; Lehigh Auto Club—president.

JAMES IRWIN LESLIE, JR.

B.S.—Marketing Summit, N. J.

Dravo B-I—secretary-treasurer, president; I.D.C.; Soccer—freshman; Canterbury Club; House Party Ticket Committee.

ALLEN EDWIN LEVAN

B.A.—Chemistry Catawissa, Pa.

Dravo C-II—sophomore representative; intramural athletic manager; 1950 Spring Music Festival—carpenter; Baseball—freshman; Student Chemical Society.

LEIBINGER
LEONARD

LEITH
LERCH

LENG
LESLIE

LENTZ
LEVAN

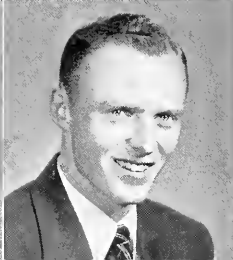
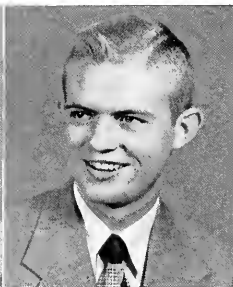



LEVINE
LITTMAN

LEWIN
LITNER

LEWITT
LOEFFLER

LINCK
LORE

JULES BEENET LEVINE

B.A.—Psychology Brooklyn, N.Y.

Sigma Alpha Mu—athletic chairman, rushing chairman; WLRN; Intraural Debate; Blake Society; R. W. Hall Pre-Medical Society.

DAVID LEWIS LEWIN

B.S.—Marketing White Plains, N. Y.

Sigma Alpha Mu—house manager, athletic manager, rushing chairman, social chairman; Junior Cabinet; I.F.C.; Hillel Society.

JULIAN LOUIS LEWITT

B.S.—Finance Newark, N. J.

Sigma Alpha Mu—house manager, scholarship chairman; WLRN—music director; I.F.C.; Hillel Society.

ROBERT ERNEST LINCK

B.S.—C. Eng. Villanova, Pa.

Delta Tau Delta—corresponding secretary; *Epitome*—editor-in-chief; *Brown & White*—make-up editor; Mustard & Cheese; Radio Workshop; Senior Class Cabinet; Omicron Delta Kappa; Tau Beta Pi; Chi Epsilon—associate editor *The Transit*; Pi Delta Epsilon; Arnold Air Society—treasurer; Who's Who; Spring Music Festival—photography director; A.S.C.E.; Camera Club; Sophomore Honors.

NEIL ALAN LITTMANN

B.A.—English New York, N. Y.

Sigma Alpha Mu—athletic chairman, rushing committee; *Brown & White*; Pi Gamma Mu; Phi Alpha Theta; Baseball-freshman; Chess Club; Freshman Honors.

ROBERT HARRY LITNER

B.A.—Biology Bethlehem, Pa.

Alpha Chi Rho—president, chaplain, executive committee; *Brown & White*; Sophomore, Junior, Senior Class Cabinets; I.F.C.; Town Council; Chapel Committee of Christian Council; Pershing Rifles; Spring Music Festival; R. W. Hall Pre-Medical Society—president, treasurer; Student Chemical Society.

GEORGE CONRAD LOEFFLER

B.A.—Physics South Orange, N. J.

Richards I—sophomore representative, counselor, scholastic chairman; Phi Eta Sigma—vice-president; Physics Society; E. W. Brown Astronomical Society—secretary-treasurer, president; Freshman, Sophomore Class Honors; Dean's List.

CHARLES TRUITT LORE, JR.

B.S.—C. Eng. Trenton, N. J.

Town; E. W. Brown Astronomical Society; A.S.C.E.

BURTON LOWITZ

B.S.—Accounting Newark, N. J.

Sigma Alpha Mu—recorder; WLRN—announcer, disc jockey; Pi Gamma Mu; Accounting Society.

RAYMOND WOODRUFF LUDLOW, JR.

B.S.—Chem. Eng. Essex Fells, N. J.

Drinker III-A: Student Elections Committee; A.I.Ch.E.; Camera Club; Student Chemical Society; Alpha Phi Omega—vice president.

LAWRENCE HENRY LUND, JR.

B.S.—M. Eng. Pittsburgh, Pa.

Chi Phi—historian, pledge master; WLRN; Pershing Rifles; Golf—varsity; Howard Eckfeldt Society; A.I.M.E.; S.A.M.E.; Engineer Award.

KENNETH GORDON LUNDIE

B.S.—Marketing Ocean Grove, N. J.

Taylor E—social chairman; Delta Omicron Theta; WLRN—disc jockey; Pershing Rifles—pledge officer; Scabbard & Blade; Arnold Air Society—adjutant-recorder; Canterbury Club.

LOWITZ

LUDLOW

LUND

LUNDIE

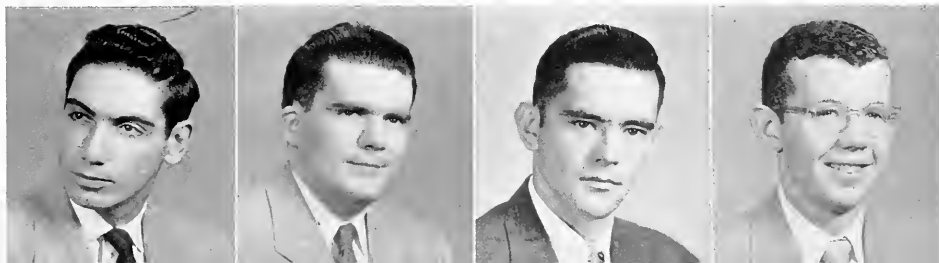

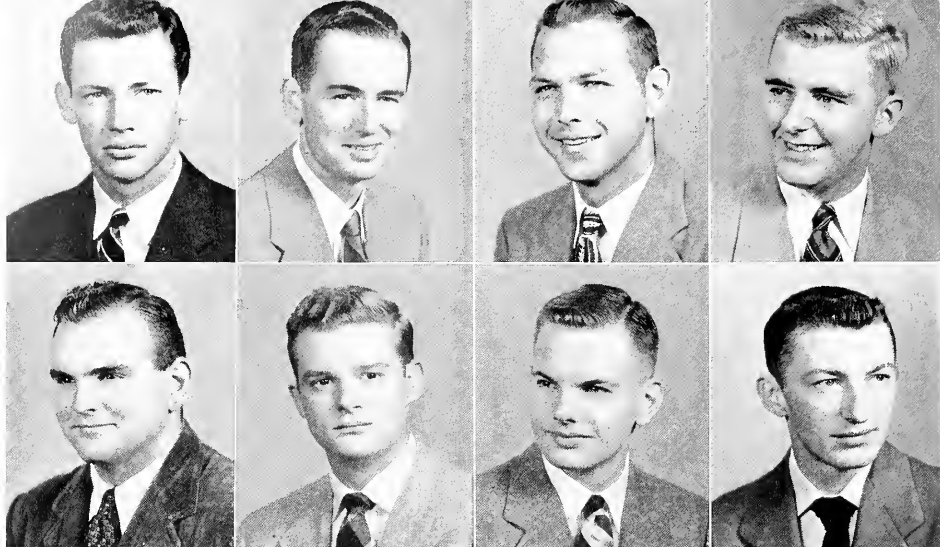

LYDON
MacCABE

LYFORD
MacCONNELL

LYNN
MacFARLAN

MacBEAN
MacMURTRIE

BEDFORD HOYT LYDON, JR.

B.S.—Marketing Cranford, N. J.

Psi Upsilon—secretary, athletic manager; *Brown & White*; Houseparty Dance Committee, Graduation Dance Committee; Hockey—varsity; Varsity “L” Club, Foreign Policy Association, Outing Club.

W. MARTIN LYFORD

B.S.—Elec. Eng. Camden, N. J.
Town.

ALEXANDER LARUE LYNN

B.S.—Elec. Eng. Watstown, Pa.

Delta Chi—historian, president; Alpha Phi Omega; A.I.E.E.—secretary.

DONALD DEAN MacBEAN

B.A.—Int. Rela. Allentown, Pa.

Town; *Brown & White*; Town Council; Alpha Lambda Omega; International Relations Club; Foreign Policy Association.

THOMAS BROWN MacCABE, JR.

B.A.—History Philadelphia, Pa.

Kappa Alpha—rushing chairman; WLRN; Mustard & Cheese; Arcadia—vice-president; Junior, Senior Class Cabinets; Campus Chest Committee—chairman; Alumni Contact Committee—chairman; Parking Committee—chairman; Freshman Orientation Committee—chairman; Flag Day Committee—chairman.

EDGAR WADE MacCONNELL

B.S.—Finance Scranton, Pa.

Delta Tau Delta—assistant treasurer, treasurer, finance chairman; WLRN; Junior Class Cabinet; Band; Orchestra; Collegians; Spring Music Festival; Lehigh Business Society.

STEPHEN DUNN MacFARLAN, III

B.A.—Finance Bala Cynwyd, Pa.

Phi Gamma Delta—house manager; *Epsilon*; Sophomore, Junior Class Cabinets; Senior Committee; Chapel Choir; Lacrosse—freshman, sophomore; Wrestling—manager freshman, sophomore; German Club—secretary, treasurer; Outing Club; A.I.E.

EDWARD DAYTON MacMURTRIE

B.A.—Chemistry Montgomery, N. Y.

Taylor D—secretary-treasurer; American Chemical Society; Canterbury Club.

ROBERT FRANK MAGYARICS

B.S.—Elec. Eng. Bethlehem, Pa.

Town; Eta Kappa Nu—recording secretary; I.R.E.—treasurer; A.I.E.E.

EDWARD JOSEPH MAHONEY

B.S.—Finance North Bellmore, N. Y.

Beta Theta Pi—athletic manager; Wrestling—freshman, varsity.

WILLIAM JOHN MALONEY

B.S.—Elec. Eng. Honesdale, Pa.

Town; Town Council; Tau Beta Pi; Eta Kappa Nu—vice-president; A.I.E.E.; Newman Club—secretary; Freshman. Sophomore. Junior Honors.

JOEL BARRY MANN

B.A.—Biology Margate City, N. J.

Sigma Alpha Mu—pledgemaster, recorder, prior; *Brown & White*; Alpha Epsilon Delta—historian; Wrestling Manager—freshman, J.V.; R. W. Hall Pre-medical Society; Student Chemical Society; Hillel Society.

MAGYARICS

MAHONEY

MALONEY

MANN



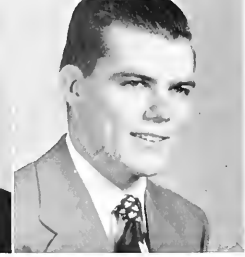
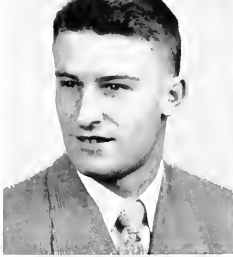

MANY
MARGOLIS

MANZA
MARKS

MARCHAK
MARTIN, E. G.

MARGERISON
MARTIN, F. A.

ROBERT HOWLAND MANY

B.A.—History East Orange, N. J.
Delta Upsilon.

ALLAN BLACK MARGOLIS

B.S.—Finance Philadelphia, Pa.
Sigma Alpha Mu—house manager; *Brown & White*; I.F.C.; Business Society; Hillel Society.

JOSEPH ANTONIO MARTINEZ

B.S.—Marketing Ashland, Pa.
Town; Flying Club.

DONALD EUGENE MANZA

B.S.—Chem. Eng. Denville, N. J.
Drinker II-B; Student Chemical Society; A.I.Ch.E.

WILLIAM CULP MARKS, JR.

B.S.—Accounting Westmont, N. J.
Sigma Nu—Lacrosse—freshman; Accounting Society—treasurer, organizer.

ELLIS WILLIAM MAST

B.S.—Accounting Hellertown, Pa.
Town.

THOMAS JOSEPH MARCHAK

B.S.—Marketing Bethlehem, Pa.
Town.

EDWARD GEORGE MARTIN

B.S.—Gen. Bus. Yonkers, N. Y.
Sigma Nu—secretary, athletic chairman; *Brown & White*; Junior, Senior Class Cabinets; Newman Club—secretary; Interfaith Council.

MAUNG MAUNG

B.S.—Mech. Eng. Pegu, Burma
Taylor D; Camera Club; Cosmopolitan Club; A.I.E.E.; A.S.M.E.

RICHARD BENNETT MARGERISON

B.S.—Chemistry Philadelphia, Pa.
Delta Tau Delta—steward; Spring Music Festival; Student Chemical Society; A.I.Ch.E.—treasurer.

FRANCIS ANTHONY MARTIN

B.S.—Chemistry Bethlehem, Pa.
Town.

THOMAS HOWARD MAY

B.S.—C. Eng. Maple Shade, N. J.
Taylor C; *Brown & White*; Mustard & Cheese; Pi Mu Epsilon; Scabbard & Blade; Chi Epsilon; Newtonian Society; Alpha Phi Omega; Sailing Club—secretary; A.S.C.E.; Lutheran Students' Association.

MARTINEZ

MAST

MAUNG

MAY

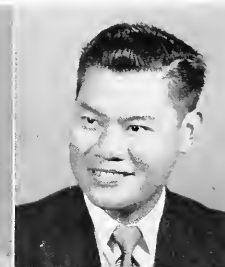
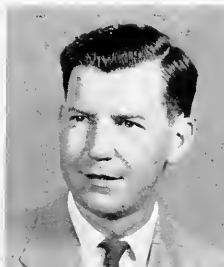



McADAM



McALONAN



McCARTNEY

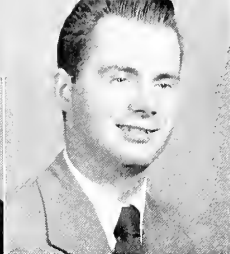

McCAUSLAND

DAVID STEWART McADAM

B.S.—Marketing Arlington, N. J.

Drinker III-B—president, secretary-treasurer; Mustard & Cheese; Junior, Senior Class Cabinets; Arcadia Associates; I.D.C.—treasurer; Alpha Kappa Psi—vice-president; Pershing Rifles.

T. JOHN McALONAN

B.S.—Ind. Eng. Glenside, Pa.

Theta Delta Chi—steward, athletic chairman; Soccer—varsity; Swimming—varsity; A.I.E.E.; Varsity "L" Club.

JOHN ELWOOD McCARTNEY

B.S.—Accounting Bronxville, N. Y.

Theta Delta Chi—athletic manager, magazine editor, librarian; WLRN; Junior Council; Accounting Society.

WALTER BLAIR McCAUSLAND

B.S.—Marketing Bethlehem, Pa.

Town; Town Council—reporter; Pershing Rifles.

FRANK EMORY McCONNELL

B.S.—Mech. Eng. Larchmont, N. Y.

Delta Tau Delta—activities chairman, guide; Sailing Team; A.S.M.E.; Sailing Club—publicity chairman, commodore.

ALEXANDER OLCOTT McCORD

B.S.—Finance Stillwater, N. J.

Kappa Sigma—house manager; Wrestling—freshman, "B".

EDWARD RUSSELL McFARLAN

B.S.—Mech. Eng. Westfield, N. J.

Chi Psi—rushing chairman, alpha affairs; *Epitome*; Junior Class Cabinet; Arcadia Associate; Spring Music Festival; Ski Team—varsity; Outing Club—president, vice-president; A.S.M.E.; House Party Dance Committee.

WAYNE R. McKEE

B.S.—Met. Eng. Canonsburg, Pa.

Town; Lehigh Metallurgical Society—treasurer.

JAMES ROBERT McKNIGHT

B.S.—Mining Eng. Freemansburg, Pa.

Town; Pershing Rifles; Howard Eckfeldt Society; A.I.M.E.; S.A.M.E.

ROBERT WYCKOFF McMULLEN

B.S.—Mech. Eng. Basking Ridge, N. J.

Taylor C; A.S.M.E.

DONALD STEPHEN MEDRICK

B.S.—Chem. Eng. Hastings-on-Hudson, N. Y.

Drinker IV; Track—freshman, varsity; Newman Club; A.I.Ch.E.; Student Chemical Society.

EDWIN GUSTAV MEEH, JR.

B.S.—Chem. Eng. South Orange N. J.

Drinker IV—treasurer, freshman counselor; *Drinker II-A*—treasurer; Sophomore, Junior Class Cabinets; Tau Beta Pi—corresponding secretary; Phi Eta Sigma; A.I.Ch.E.—president; Lehigh Student Chemical Society; Alpha Phi Omega—historian, recording secretary; Freshman, Sophomore Honors; Dean's List.

McCONNELL
McKNIGHT

McCORD
McMULLEN

McFARLAN
MEDRICK

McKEE
MEEH

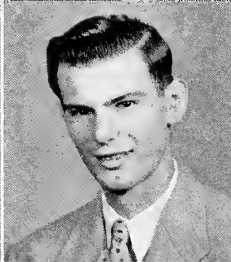
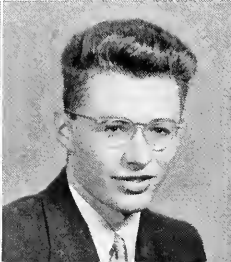
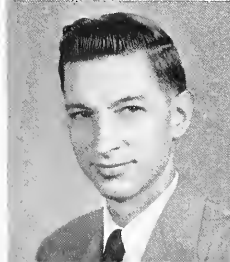
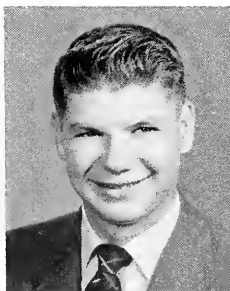



MEISLIN



MELEGA



MESKO



METZ, C. J.

IRA MEISLIN

B.S. — Gen. Bus. Allentown, Pa.
Sigma Alpha Mu.

JOHN FREDERICK METZ

B.S. — M. Eng. Upper Darby, Pa.
Chi Phi—vice-president, secretary, rushing chairman, house committee chairman; WLRN; Pershing Rifles; Lacrosse Assistant Manager—varsity; Howard Eckfeldt Society; S.A. M.E.; A.I.M.E.

RICHARD OTTO MICHAL

B.S. — Elec. Eng. Maspeth, L. I., N. Y.
Town; Town Council; Baseball—freshman varsity; Ice Hockey—varsity; A.I.E.E.; Institute of Radio Engineers—vice-chairman.

ROBERT GEORGE MELEGA

B.S. — Chem. Eng. Perth Amboy, N. J.
Theta Chi—librarian; *Epitome*; Sailing Club; Student Chemical Society; A.I.Ch.E.

HAROLD ERWIN MEYER

B.S. — Mech. Eng. Havertown, Pa.
Delta Upsilon—steward, marshal, chairman literary committee; A.S.M.E.; Intramural Sports.

WILLIAM THOMAS MIDDLETON, JR.

B.S. — Marketing Bethlehem, Pa.
Town: Band; Spanish Club.

PETER MESKO

B.S. — Mech. Eng. Bethlehem, Pa.
Town: A.S.M.E.

HERBERT MILTON MEYER

B.S. — Chemistry Ridgewood, N. J.
Alpha Sigma Phi—social chairman, chairman of undergraduate national convention committee; I.F.C.—secretary; Glee Club; Cliff Clefs; Chapel Choir; Football—varsity, "B"; Skiing—varsity; Ski Club; Outing Club; Student Chemical Society.

CLARENCE JOHN MILLER, JR.

B.S. — Chemistry Abington, Pa.
Richards III-B—president, treasurer; Newtonian Society; Chess Club; American Chemical Society.

ROBERT KENNETH MEYER

B.A. — English Sharon Hill, Pa.
Taylor A—scholastic chairman; Delta Omicron Theta—treasurer, *Brown & White*, Mustard & Cheese; Phi Eta Sigma, Pershing Rifles; Cross Country—freshman; Physics Club, Christian Council—vice-president; Williams Prize.

RICHARD ALLAN MITCHELL

B.S. — Marketing Audubon, N. J.
Richards II-B—president; Flying Club.

METZ, J. F.
MICHAL

MEYER, H. E.
MIDDLETON

MEYER, H. M.
MILLER

MEYER, R. K.
MITCHELL, R. A.

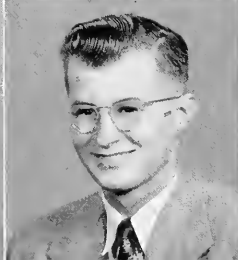
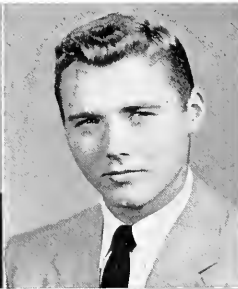

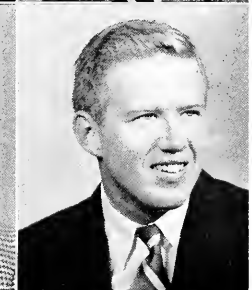
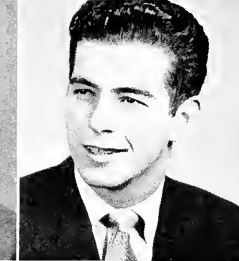
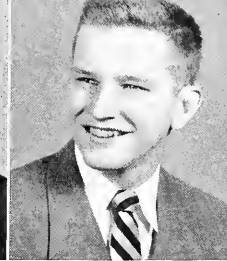

MITCHELL, R. G.
MOLL

MOHR
MOONEY

MOLITOR
MOORE, R. W.

MOLKENTHIN
MOORE, S. A.

ROBERT GEORGE MITCHELL

B.S.—Marketing Glen Ridge, N. J.

Delta Upsilon—literary chairman, scholarship chairman; *Epitome*: Junior Class Cabinet; Spring Music Festival; Soccer—freshman, sophomore; Auto Club.

THOMAS H. MOHR

B.S.—C. Eng. & Eco. Bethlehem, Pa.

Sigma Chi—corresponding secretary; 1952 *Epitome*—managing editor; *Brown & White*—asst. editorial director; Arcadia—secretary; University Discipline Committee; Student Activities Committee; Board of Publications; Alumni Contact Committee; Junior Class Cabinet; Omicron Delta Kappa—president; Cyanide; Phi Eta Sigma—vice-president; Pi Delta Epsilon—vice-president; Pershing Rifles; Scabbard and Blade—treasurer; Arnold Air Society—president; Phi Beta Kappa; Tau Beta Pi; Beta Gamma Sigma; Chi Epsilon; 1952 Who's Who; Glee Club; Cliff Clefs; Freshman, Sophomore Honors; Williams Junior Prize in English Composition—third prize.

EDWARD JOSEPH C. MOLITOR

B.A.—Government Richmond Hill, N. Y.

Taylor A—athletic manager; Phi Alpha Theta; Track—varsity; Wrestling—freshman, varsity; Cross Country—Freshman, varsity.

RICHARD E. MOLKENTHIN

B.S.—Marketing Glen Ridge, N. J.

Delta Upsilon—recording secretary, rushing chairman; Track—varsity; Lacrosse—varsity.

EDWARD JACOB MOLL, JR.

B.S.—Chem. Eng. Lansdale, Pa.

Taylor B—secretary-treasurer, athletic chairman; Pershing Rifles; Student Chemical Society; A.I.Ch.E.; Newtonian Society. Intramural Sports.

BRUCE CLINTON MOONEY

B.S.—Met. Eng. Palmerton, Pa.

Phi Delta Theta—vice-president, rushing chairman, alumni secretary, scholastic chairman, chorister; I.F.C.; Student Metallurgy Society.

ROBERT WILSON MOORE

B.S.—Mech. Eng. Maplewood, N. J.

Sigma Chi—magister; Drinker 1—secretary-treasurer; 1952 *Epitome*—Associate Managing Editor; 1953 *Epitome*—Managing Editor; Arcadia; Cyanide—secretary; Pi Mu Epsilon; Newtonian Society—president; Omicron Delta Kappa; Tau Beta Pi; Pi Tau Sigma; Who's Who; Band; Glee Club; Cliff Clefs; A.S.M.E.; Alpha Phi Omega—vice-president.

STANLEY A. MOORE

B.S.—Ind. Eng. Prospect Park, Pa.

Richards III-A—president, athletic manager; Phi Eta Sigma; Alpha Pi Mu; Newtonian Society; Intramural Sports.

ROBERT WISMER MORGAN

B.S.—Ind. Eng. Wyomissing, Pa.

Phi Delta Theta—secretary, pledge master; Football—varsity; A.I.E.E.; Varsity "L" Club—president.

JOSEPH N. MORGENSTERN

B.A.—English West Englewood, N. J.

Pi Lambda Phi—president; WLRN; SCL Committee member; I.F.C.—publicity chairman; Phi Eta Sigma; Cyanide; Omicron Delta Kappa; Who's Who; 1952 Spring Music Festival—coordinating director; Freshman, Sophomore Honors; Wilbur Essay Contest—first prize; Williams Essay Contest—first prize.

JOHN SMITH MORRIS

B.S.—Ind. Eng. Villanova, Pa.

Chi Psi—athletic manager, alpha affairs chairman; Spring Music Festival; Auto Club.

CHARLES HENRY MORRISON

B.S.—Elec. Eng. Hagerstown, Md.

Town; A.I.E.E.

MORGAN

MORGENSTERN

MORRIS

MORRISON, C. H.

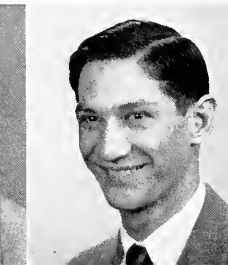
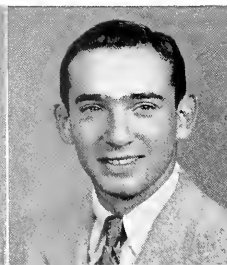

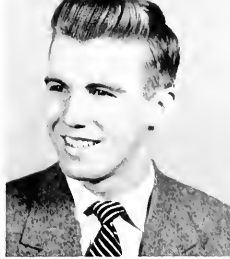

MORRISON, J. T.



MORSE



MOSSHART



MOWRER

JOHN THOMAS MORRISON

B.S.—Marketing Auburn, Pa.

Phi Gamma Delta: *Brown & White* sports reporter; WLRN sports announcer; Junior Class Treasurer; Senior Class Cabinet; Pershing Rifles; Alpha Kappa Psi; Baseball—freshman, J.V.; varsity; Wrestling—freshman, J.V.; varsity; Canterbury Club; Brown Key Society—president; R. A. Lewis Freshman Wrestling Cup.

HOWARD MORTON MORSE

B.S.—Marketing Clifton, N. J.

Pi Lambda Phi—social chairman; WLRN—news announcer; Junior, Senior Class Cabinets, Arcadia Associate, Spring House Part; Reception Committee chairman; Spring Music Festival; Lehigh Business Society; Hilled Society; Interfaith Council.

DONALD J. MOSSHART, JR.

B.S.—Mech. Eng. Ardmore, Pa.

Theta Kappa Phi—vice-president; Spring Music Festival; Shop Club; A.S.M.E.

CLIFTON ELMER MOWRER, JR.

B.S.—Marketing Bethlehem, Pa.

Kappa Sigma: *Brown & White*; Freshman, Sophomore, Junior, Senior Class Cabinets; I.F.C.—representative; Lehigh Business Society.

HENRY ERNEST MOYER

B.S.—C. Eng. Milford, Pa.

Town: Town Council; Chi Epsilon—treasurer; Alpha Lambda Omega; A.S.C.E.

JOSEPH WILLIAM MOYER

B.S.—C. Eng. Quakertown, Pa.

Sigma Nu—vice-president; Junior Class Cabinet; Senior Class Committee; I.F.C.—athletic chairman; Spring Music Festival; Football—freshman, varsity; Basketball—varsity; Baseball—varsity; Varsity "L" Club; A.S.C.E.

RICHARD A. MOYER

B.S.—Eng. Ply. Limekiln, Pa.

Drinker II-A—treasurer; *Brown & White*; Pi Mu Epsilon; Tau Beta Pi; Scabbard & Blade; Phi Eta Sigma; Chemistry Society; Physics Society.

DONALD ALEXANDER MOYANT

B.S.—Chem. Eng. Medford, N. J.

Richards III-A—athletic manager; Newtonian Society; Wrestling—freshman, J.V.; Student Chemical Society; A.Ch.E.

DONALD M. MOYLE

B.S.—Marketing Yonkers, N. Y.

Chi Psi—house manager; *Brown & White*; Football—freshman; Basketball—freshman; varsity; Sportsman's Club.

GEORGE MICHAEL MUHA

B.S.—Chemistry Metuchen, N. J.

Theta Kappa Phi—financial secretary, treasurer, scholastic chairman; American Chemical Society; Student Chemical Society; Alpha Phi Omega.

HENRY EDWIN MULDER

B.S.—Elec. Eng. Long Island City, N. Y.

Sigma Phi Epsilon—president; 1951 Spring Music Festival; A.I.E.E.; I.R.E.

WILLIAM WALDEN MUMFORD, JR.

B.S.—Mech. Eng. Atlantic Highlands, N. J.

Phi Delta Theta—secretary, steward, warden, chorister, athletic manager; Junior Class Cabinet; Pi Tau Sigma; Glee Club; Football—freshman, varsity; Baseball—freshman, varsity; A.S.M.E.; Intramural Sports.

MOYER, H. E.
MOYLE

MOYER, J. W.
MUHA

MOYER, R. A.
MULDER

MOYANT
MUMFORD

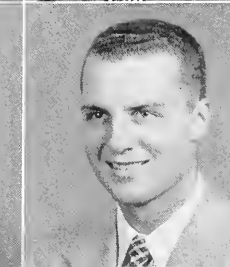
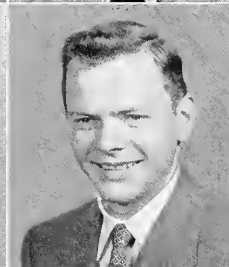
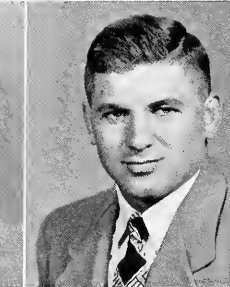
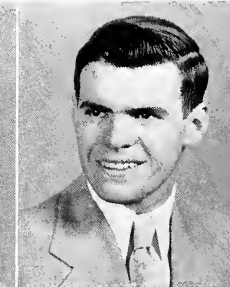
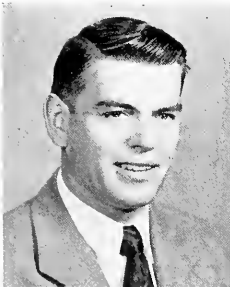



MURPHY



NAPOLIELLO



NAPOLITANO

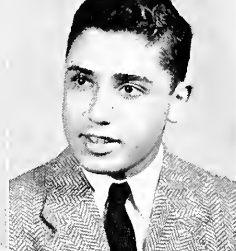

NEVINS

AUSTIN DOUGLAS MURPHY

B.S.—Econ. Stat. Merion Station, Pa.

Town; Town Council; Mustard & Cheese—secretary, club technician; Town Crier—editor; Spring Music Festival; Chapel Choir—secretary; A.S.C.E.; Flying Club—secretary-treasurer.

FERDINAND JOSEPH NAPOLIELLO, JR.

B.S.—C. Eng. W. Caldwell, N. J.

Dravo A—secretary-treasurer, athletic manager; A.S.C.E.

JOSEPH PHILLIP NAPOLITANO, JR.

B.S.—Ind. Eng. Paterson, N. J.

Sigma Phi Epsilon—vice-president, rushing chairman; I.F.C.—representative; A.I.J.E.; Intramural Sports.

DAVID MARTIN NEVINS

B.A.—Biology New York City, N. Y.

Tau Delta Phi—editor, historian; Alpha Epsilon Delta; Newtonian Society; Tennis-freshman; R. W. Hall Pre-medical Society; Freshman Honors.

HARRY RALPH NICHOLLS

B.S.—M. Eng. Pitman, N. J.

Town; Town Council; Howard Eckfeldt Society; Society of Exploration Geophysicists.

PAUL NIEDERER

B.S.—Mech. Eng. Carlstadt, N. J.

Richards III-A; Pi Tau Sigma—secretary; Pershing Rifles; Alpha Phi Omega; A.S.M.E.; Sailing Club.

ROBERT ARTHUR NIEMANN

B.S.—Mech. Eng. Bethlehem, Pa.

Town; Tau Beta Pi; Pi Tau Sigma; A.S.M.E.

VOLKMAR NIEMITZ

B.A.—Science New York, N. Y.

Taylor D—secretary-treasurer, president; I.D.C.—Intramural, Houseparty, Movie Committees; Chapel Choir; A.S.M.E.; Class Gift Committee.

HARRY CHARLES EDWIN NUSS

B.S.—Elec. Eng. Allentown, Pa.

Town; A.I.E.E.; I.R.E.

BYRON OBER, JR.

B.S.—Gen. Bus. Newton, N. J.

Sigma Phi—treasurer; Dravo D-II—president; WLRN—ad. mgr.; Cyanide; Alpha Kappa Psi; Pi Delta Epsilon; Sophomore Honors.

PETER NEAL O'CONNOR

B.A.—Biology Arlington, Mass.

Alpha Chi Rho—assistant chapter editor; Drinker III-A—president; R. W. Hall Pre-medical Society—treasurer; Spanish Club.

FREDERICK GEORGE OELGESCHLAGER

B.A.—Philosophy Newark, N. J.

Taylor A—social chairman; Sophomore, Junior Class Cabinets; Phi Eta Sigma; Pi Gamma Mu; Newtonian Society; Orchestra; Blake Society; A.I.Ch.E.; Westminster Fellowship; Christian Council—chairman of Conference on Religion 1953; German Club.

NICHOLLS
NUSS

NIEDERER
OBER

NIEMANN
O'CONNOR

NIEMITZ
OELGESCHLAGER

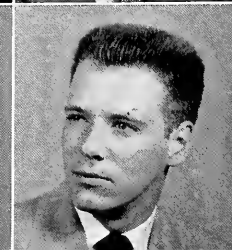
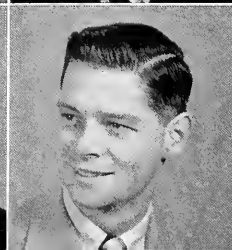
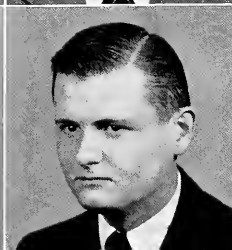
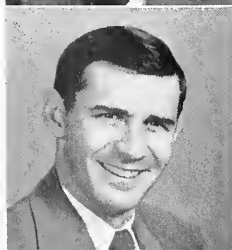
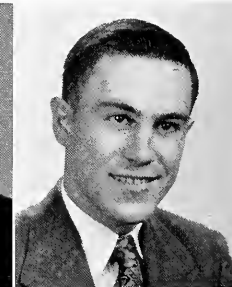
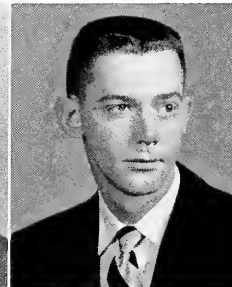
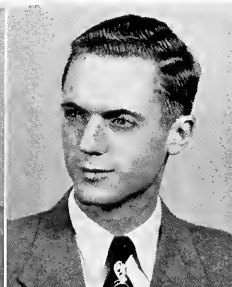



OGORZALEK
OPLINGER

OLSON
O'RAVITZ

OMHOLT
ORGILL

O'NEIL
ORTLIEB

JOHN MARTIN OGORZALEK

B.S.—Chem. Eng. Reading, Pa.

Taylor C.: Newtonian Society; Lehigh Chemical Society; A.I.Ch.E.

DONALD W. OPLINGER

B.A.—Physics Rochester, N. Y.

Kappa Alpha: Mustard and Cheese; Radio Workshop; Freshman Cabinet; Cyanide; Phi Eta Sigma; Pi Mu Epsilon; Newtonian Society; Wrestling—J.V.; A.I.P.—secretary; German Club; Freshman, Sophomore, Junior Honors; Dean's List.

MILTON HOWARD OSBORN, JR.

B.S.—Ind. Eng. Erlton, N. J.

Theta Xi: Pershing Rifles; Track—freshman; Alpha Phi Omega; A.I.E.E.

HARRY J. OLSON

B.A.—Geology St. Louis, Mo.

Sigma Phi: Howard Eckfeldt Society—treasurer.

JOHN ROBERT O'RAVITZ

B.S.—Met. Eng. Wilkes-Barre, Pa.

Town: Metallurgical Society—secretary; Newman Club; A.S.M.

NORMAN KOCH OTT, JR.

B.S.—Elec. Eng. Allentown, Pa.

Town: Town Council; Pershing Rifles; Alpha Lambda Omega; A.I.E.E.

RAY EDWARD OMHOLT

B.S.—C. Eng. Overbrook Hills, Pa.

Town: Dravo B-JI—treasurer; Brown and White; Chapel Choir; Alpha Phi Omega; A.S.C.E.

JOHN LAWRENCE ORGILL

B.S.—Met. Eng. Pottstown, Pa.

Sigma Chi: Swimming—freshman; Metallurgical Society; A.S.M.

FREDERICK AUGUST OTTER, JR.

B.S.—Eng. Phy. West Chester, Pa.

Tempo II—counselor, proctor; Drinker I—president, counselor; Drinker III-B—president; I.D.C.; Arcadia; Sophomore Cabinet; Phi Eta Sigma; Pi Mu Epsilon; Cyanide; Newtonian Society; Who's Who; A.I.P.

RICHARD LAWRENCE O'NEIL

B.S.—Chem. Eng. Plainfield, N. J.

Taylor "D"—vice-president; Football—freshman; Hockey Manager; Student Chemical Society; A.I.Ch.E.; Sailing Club; Newman Club.

JOHN RICHARD ORTLIEB

B.S.—C. Eng. Trenton, N. J.

Alpha Sigma Phi—treasurer, scholastic chairman, athletic manager; Newtonian Society; Chi Epsilon; A.S.C.E.; Sophomore Honors.

ROLF W. A. PAGELS

B.A.—Mech. Eng. Cynwyd, Pa.

Alpha Chi Rho—pledge trainer; I.F.C.—representative; Pershing Rifles.

OSBORN

OTT

OTTER

PAGELS

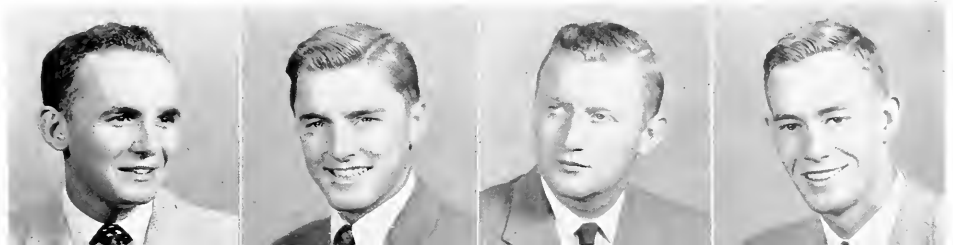

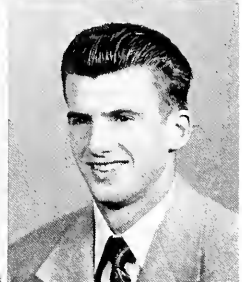
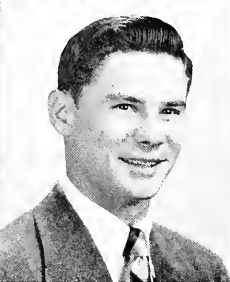
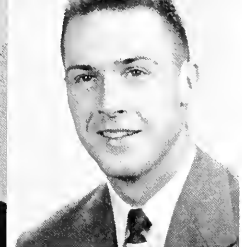
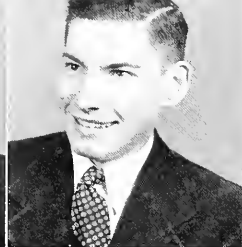

PARSONS
PEACHEY

PATTERSON
PEACOCK, B. M.

PAULES
PEACOCK, E. D.

PAWSON
PENNELL

PETER PEABODY PARSONS

B.S.—Mech. Eng. Snyder, N. Y.

Taylor E—scholastic chairman; A.S.M.E.; Automobile Club.

LEE DEBORDE PEACHEY

B.S.—Eng. Phy. Rochester, N. Y.

Alpha Chi Rho—treasurer; *Drinker II-B*—social chairman; *Newtonian Society*; Band; Orchestra; Swimming—freshman, varsity; Lacrosse—freshman; Flying Club; Sailing Club; Camera Club; A.I.P.

WALTER EDWARD PERDUE, JR.

B.S.—Marketing Ridgewood, N. J.

Phi Gamma Delta—historian; Football—freshman; Brown Key Society.

ALLEN GRAHAM PATTERSON

B.S.—Eng. Phy. Philadelphia, Pa.

Drinker II-A—president; I.D.C.—competition committee; Pi Mu Epsilon—membership committee chairman; Physics Society.

RICHARD PRATHER PERRY

B.S.—Elec. Eng. Haddon Heights, N. J.

Town; *Drinker II-B*—secretary-treasurer; Football—varsity.

BRUCE M. PEACOCK

B.S.—Mech. Eng. Bethlehem, Pa.

Beta Theta Phi.

CHARLES ELMER PAULES, JR.

B.A.—Ind. Psy. Elizabeth, N. J.

Delta Upsilon—corresponding secretary, editor of *Whitehouse*; Spring Music Festival; Swimming—freshman, varsity; A.I.E.; Varsity "L" Club.

EDWARD DALE PEACOCK

B.S.—Marketing Bala-Cynwyd, Pa.

Town.

DALE OTTO PERSCHKA

B.S.—Mech. Eng. Sharon, Pa.

Town; A.S.M.E.

ROBERT EUGENE PAWSON

B.S.—Gen. Bus. Chatham, N. J.

Signa Chi; Ice Hockey—freshman, varsity; Football—freshman, varsity.

WILLIAM HARRY PENNELL, JR.

B.S.—Ind. Eng. Pittsburgh, Pa.

Sigma Phi Epsilon—athletic director; *Dravo C-I*—athletic director; Spring Music Festival; A.I.E.

EDWARD PFENNINGER

B.S.—C. Eng. Allentown, Pa.

Town; Town Council; Chi Epsilon; A.S.C.E.

PERDUE

PERRY

PERSCHKA

PFENNINGER

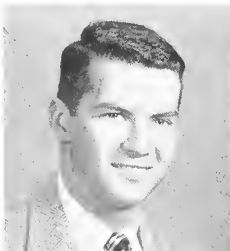



PHILLIPS

PICKING

PINCUS

PLATT

CHARLES OLIVER PHILLIPS, JR.

B.S.—Elec. Eng. Glenside, Pa.

Town: Arnold Air Society; A.I.E.E.; I.R.E.

JAY W. PICKING, JR.

B.S.—Mech. Eng. Chagrin Falls, O.

Kappa Sigma—vice-president; A.S.M.E.

NEWTON IRWIN PINCUS

B.S.—Ind. Eng. Brooklyn, N. Y.

Tau Delta Phi—pledge master, steward, house manager; *Brown and White*—make up editor, managing editor; Wrestling—freshman; A.I.E.E.; Hillel Society; Intramural Sports.

JOHN DAVID PLATT

B.S.—Mech. Eng. Mount Pocono, Pa.

Beta Theta Pi—assistant steward, alumni secretary; Sophomore Class Vice-president; Junior Class Secretary; Senior Class Cabinet; Cyanide; Pershing Rifles; Glee Club; Wrestling—freshman, varsity; A.S.M.E.; Brown Key Society; Varsity "L" Club.

HORACE TURLEY POTTS, III

B.S.—Met. Eng. Gwynedd Valley, Pa.

Chi Psi—secretary; Pershing Rifles; Spring Music Festival—stage crew; Basketball—manager—varsity; A.S.M.; Metallurgical Society; Automobile Club—secretary, vice-president.

GILBERT HENRY PRIESS

B.A., B.S.—Ind. Eng. Schenectady, N. Y.

Kappa Alpha—attendant, treasurer, steward; Arcadia Associate, A.I.E.E.; German Club.

ROBERT M. PROMIN

B.S.—Mech. Eng. Clifton, N. J.

Richards II-A; Skiing Club, Canterbury Club, A.S.M.E.

WILLIAM PUCKETT, JR.

B.A.—Inter. Rela. Bethlehem, Pa.

Town.

WILLIAM E. PULLEN

B.S.—Elec. Eng. Asbury Park, N. J.

Town: A.I.E.E.

PAUL MATHIS PYPER

B.S.—Mech. Eng. Audubon, N. J.

Alpha Tau Omega—worthy sentinel, athletic manager, social chairman; 1951 *Epitome*; A.S. M.E.

CHANDRA SEKHAR RAM

B.S.—Mech. Eng. New Delhi, India

Price Hall; Newtonian Society; Phi Eta Sigma; Pi Tau Sigma, A.S.M.E.; A.I.E.E.; Cosmopolitan Club—vice-president, treasurer; Roger Williams Fellowship—vice-president; Camera Club; French Freshman Prize; Freshman, Sophomore Honors.

POTTS
PUCKETT

PRIESS
PULLEN

PROMIN
PYPER

PROSSER
RAM

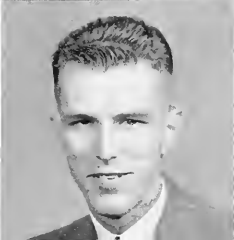
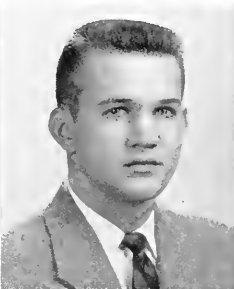



RANDEL



RAUHE



RAYNOR



REESE

RODERICK GARFIELD RANDEL

B.S.—Chem. Eng. Mountain Lakes, N. J.

Sigma Phi—vice-president, scholastic chairman; Newtonian Society; Glee Club; Cliff Clefs; Ice Hockey—varsity; Student Chemical Society; A.I.Ch.E.; Freshman Honors.

BRUCE ROBERT RAUHE

B.S.—Ind. Eng. Anna Maria, Fla.

Alpha Tau Omega—librarian-historian; Music Festival; Scabbard and Blade Cup; Intramural Sports.

SAMUEL THOMAS RAYNOR

B.S.—Finance Freeport, N. Y.

Delta Chi—Chaplain, pledgemaster; Varsity track—manager; Spanish Club; International Relations Club.

ROBERT W. REESE

B.S.—Accounting Allentown, Pa.

Town; Accounting Society; Alpha Lambda Omega.

WILLIAM EDWARD REEVES

B.A.—Education Rahway, N. J.

Richards I—secretary-treasurer, scholastic chairman; Phi Eta Sigma—secretary; Eta Sigma Phi—Pylorus; German Club; Lehigh Christian Fellowship; Freshman, Sophomore Honors.

WILLIAM DAVID REHNER

B.S.—Finance Allentown, Pa.

Delta Upsilon—marshal, vice-president, steward; Debating Club; Sophomore Class Cabinet—co-chairman of Snow Ball. I.F.C. student-faculty discussion groups committee chairman, Campus Chest; Music Festival—stage manager; Soccer-varsity manager.

EARL MARIN REIBACK

B.A.—English Brooklyn, N. Y.

Pi Lambda Phi; WLRN.

ROBERT REICHARD

B.S.—Chemistry Bethlehem, Pa.

Town; Student Chemical Society.

JOHN CECIL REILLY

B.S.—Gen. Bus. Oceanside, N. Y.

Drinker III-B—Social Chairman.

BENJAMIN FRANKLIN REINAUER

B.S.—Gen. Bus. Wortendyke, N. J.

Delta Tau Delta—social chairman cabinet, I.F.C. representative; Senior Class Cabinet; Music Festival; A.I.E.; Lehigh Business Society; I.F.C.—Greek Weekend Committee, Freshman Handbook Committee, Chairman Files & Archives, Freshman Committee.

BRUCE W. REINHOLD

B.S.—Ind. Eng. Stratford, N. J.

Delta Tau Delta—rules & activities chairman; Music Festival—Art Director; Football—freshman; A.I.E.; Machine Shop Club—secretary-treasurer.

JOSEPH F. REUWER, JR.

B.S.—Chemistry Harrisburg, Pa.

Dravo B-I—scholastic chairman; Phi Eta Sigma; Student Chemical Society; American Chemical Society—vice-president; Chandler Chemistry Prize—Freshman, Sophomore, Junior; Tau Beta Pi Prize; American Chemical Society Award.

REEVES
REILLY

REHNER
REINAUER

REIBACK
REINHOLD

REICHARD
REUWER

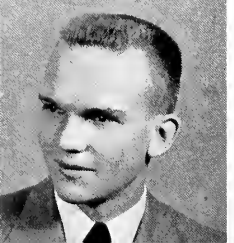
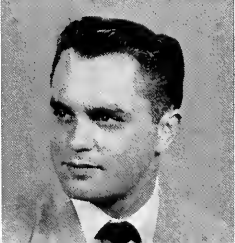
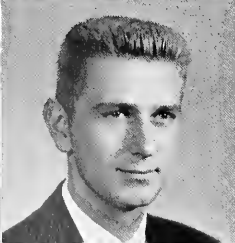
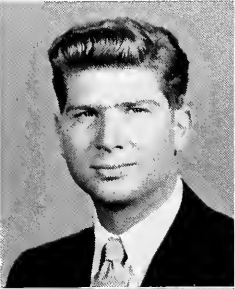
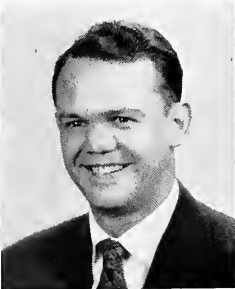
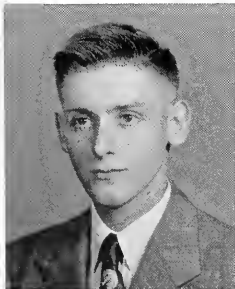

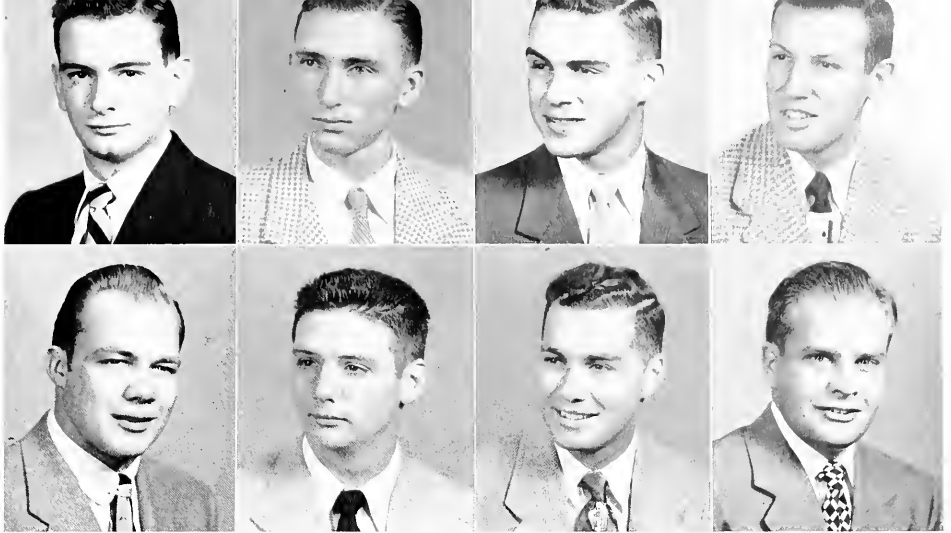

REYNOLDS
RITCHIE

RICHARDSON
RIVEL

RICKERT
ROBINSON

RIDDELL
ROEDER

SAMUEL DORNON REYNOLDS, JR.

B.S.—Met. Eng. Swarthmore, Pa.

Theta Chi; *Epitome*; Track—Varsity manager; A.S.M.; Student Metallurgical Society; Quarter Club; Student Chemical Society.

HENRY GEORGE RICHARDSON, JR.

B.S.—Chem. Eng. Rye, N. Y.

Alpha Sigma Phi—scholarship chairman, custodian; Basketball—varsity; Tennis team—freshman; A.I.Ch.E.; Student Chemical Society.

DONALD ELWOOD RICKERT

B.S.—Finance Lansford, Pa.

Sigma Chi—steward, historian; Chapel Choir; Orchestra; Band—student director; Glee Club—student director; Combined Music Clubs—president; Music Festival—1953 student manager of music.

JOHN BUCHANAN RIDDELL

B.S.—Mech. Eng. W. Caldwell, N. J.

Delta Tau Delta—athletic chairman; *Brown & White*; Spring Music Festival; A.S.M.E.

JOHN RITCHIE

B.S.—Marketing Hawthorne, N. J.

Sigma Chi; Scabbard & Blade.

THOMAS RIVEL, JR.

B.S.—Accounting Philadelphia, Pa.

Drinker II-B; *Tempo III*—president; Sailing Club; Freshman, Sophomore Honors.

MARVIN ROBINSON

B.S.—Mech. Eng., Elec. Eng. Tarrytown, N. Y.

Tau Delta Phi; WLRN; Pi Tau Sigma; Eta Kappa Nu; Music Festival; Baseball—freshman, varsity; A.I.E.E.; A.S.M.E.

DAVID EDWARD ROEDER

B.S.—Marketing Great Neck, N. Y.

Delta Chi—treasurer; Dormitory Section—treasurer, secretary; *Brown and White*; Lehigh Business Society; Intramural Sports.

HERBERT A. ROEMMELE

B.S.—Finance Maplewood, N. J.

Sigma Nu—president, reporter, rushing chairman; *Brown and White*—ass't sports editor; *Epitome*—sports editor; Sophomore Class—secretary; Junior Class—president; I.F.C.—vice-president, judiciary committee chairman; Senior Class Cabinet; Pershing Rifles; Cyanide; Omicron Delta Kappa; Who's Who; Intramural Sports; Music Festival—Business Staff; Freshman, Sophomore Honors; Dean's List.

CHARLES PINGREY ROGERS, II

B.S.—Gen. Bus. Buffalo, N. Y.

Phi Gamma Delta—president; *Epitome*—Sales staff; Senior Class Cabinets; Class Insurance Committee chairman; Pershing Rifles; Scabbard & Blade; Brown Key Society; Football—freshman, Baseball—freshman, varsity; Hockey—varsity; Varsity "L" Club—vice-president; I.F.C. weekend committee.

EDWARD FREDERICK ROOS

B.S.—Ind. Engr. Union, N. J.

Drinker I—president; Alpha Pi Mu; Pi Tau Sigma; A.I.E.E.; Shop Club; DeMolay Club; Lutheran Student Association—president.

JOHN EVANS ROTHENBERGER

B.A.—English Allentown, Pa.

Phi Delta Theta—secretary, scholarship chairman, editor; *Brown & White*—desk editor; Phi Eta Sigma; Pi Gamma Mu; Alpha Lambda Omega; Lehigh Automobile Club; Blake Philosophical Society.

ROEMMELE

ROGERS

ROOS

ROTHENBERGER

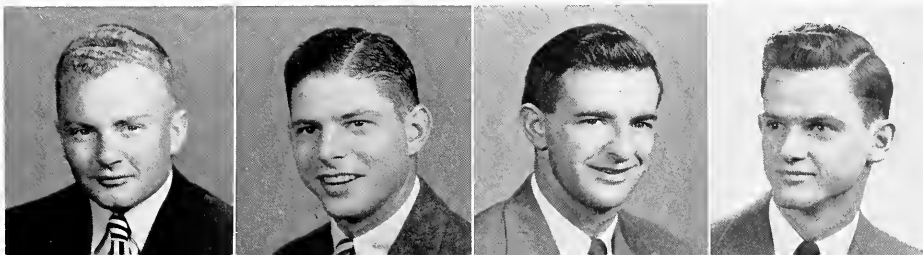

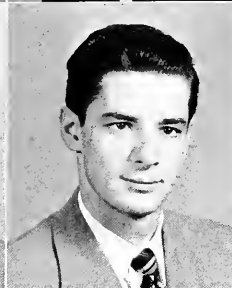

ROWLES
SAND

ROXBY
SANDFORD

SAILOR
SANTORO

SAMPSON
SANTOS

ALTON RICHARD ROWLES

B.S.—C. Eng. Shickshinny, Pa.
Town: Drinker IV—sophomore representative; A.S.C.E.

WILLIAM CRAWFORD ROXBY, JR.

B.A.—History Wyncote, Pa.
Dravo B-1—Freshman advisor, sophomore representative, scholastic chairman; secretary-treasurer, vice-president; Junior, Senior Cabinets; Arcadia Associate; Campus Chest; Class Gift Committee; I.D.C.; Scabbard and Blade; Arnold Air Society; Golf—varsity manager; R. W. Hall Pre-Medical Society; Air Force Drill Team; Outing Club; Varsity "L" Club; Houseparty Committee.

ROBERT ALLEN SAILOR

B.S.—Chem. Eng. Drexel Hill, Pa.
Drinker I—secretary-treasurer, freshman counselor; Phi Eta Sigma—secretary; Newtonian Society—president; Cross Country Team—freshman; Student Chemical Society; A.I.Ch.E.—vice-president; Chandler Chemistry Prize.

WILLIAM ANDREW SAMPSON, JR.

B.S.—Elec. Eng. Birmingham, Mich.
Theta Chi—athletic manager, Chaplain; Arcadia Associates; A.I.E.E.; Intramural Sports.

LOUIS SAND

B.S.—Accounting Plainfield, N. J.
Pi Lambda Phi—steward, assistant social chairman; Hillel—vice-president; Interfaith Council—president; Chemical Society; WLRN.

HOUSTON B. SANDFORD

B.S.—Finance Garden City, N. Y.
Delta Tau Delta—president, pledge trainer, social chairman; *Brown & White*—sports reporter; Williams Debate; WLRN; Alpha Kappa Psi; Music Festival; Track—varsity; Varsity "L" Club; I.F.C.; Judicial Committee; Foreign Student Relations Committee—chairman.

AMERICO MICHAEL SANTORO, JR.

B.S.—Met. Eng. Bethlehem, Pa.
Town: Wrestling—varsity; A.S.M.

JAMES PETER SANTOS

B.S.—Ind. Eng. Woodside, N. Y.
Sigma Chi.

ROBERT H. SAPP

B.S.—Ind. Eng. Mount Holly, N. J.
Alpha Tau Omega—Alumni secretary; Junior Cabinet; Sophomore Dance—chairman of publicity; Junior Houseparty—chairman of tickets; Campus Chest committee for I. F. C.—chairman; Music Festival; Lacrosse—freshman; A.I.E.E.; A.S.M.E.; Alpha Tau Omega 70th Anniversary Weekend—chairman.

LEONARD SARGEANT, III

B.S.—Min. Eng. Mount Holly, Va.
Chi Phi—Rushing chairman, Social chairman, Custodian; *Epitome*; Lacrosse—freshman manager, Varsity manager; S.A.M.E.; A.I.M.E.; Howard Eckfeldt Society.

CHARLES HERMAN SCHATZ

B.S.—Min. Eng. Crestwood, N. Y.
Delta Sigma Phi—president, social chairman; I.F.C.; Lacrosse—freshman; Ice Hockey—varsity; Howard Eckfeldt Society.

THOMAS EDWARD SCHAEFER

B.S.—Marketing Rochester, N. Y.
Beta Theta Pi—secretary, social chairman, pledge chief; Arcadia Associate; Glee Club; Swimming—freshman, varsity co-captain; Football—varsity manager.

SAPP

SARGEANT

SCHATZ

SCHAEFER

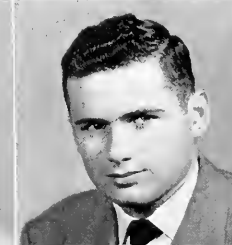

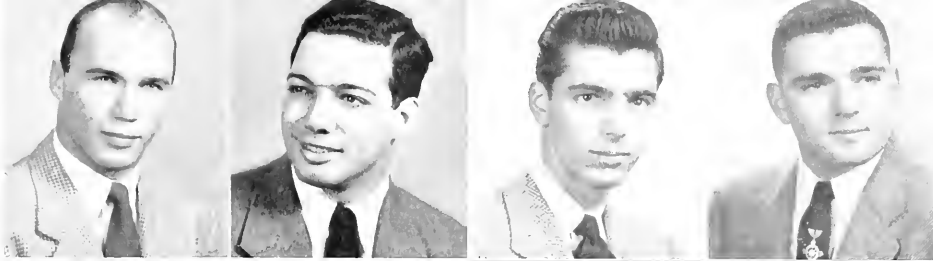

SCHAEFFER
SCHILBE

SCHER
SCHILLING

SCHERER
SCHISLER

SCHIFF
SCHLECT

HOWARD FRANCIS SCHAEFFER, JR.

B.S.—Finance Wilmington, Dela.

Sigma Nu—sentinel; Junior and Senior Class Cabinets; Football—freshman, varsity; Basketball—freshman; Varsity "L" Club.

CARL GEORGE SCHILBE

B.S.—C. Eng. Pottsville, Pa.

Richards II-A—president, secretary and treasurer; Richards House—president; Senior Class Cabinet; I.D.C.—Discipline committee, parking committee, Intramural athletics committee; Football—varsity; A.S.C.E.; Varsity "L" Club.

WILLIAM ALBERT SCHLEMM

B.S.—Mech. Eng. Bethlehem, Pa.

Town: A.S.M.E.; Intramural Sports.

ROBERT ARNOLD SCHER

B.A.—Inter. Rela. Kew Gardens, N. Y.

Sigma Alpha Mu.

ROBERT GILBERT SCHILLING

B.S.—Elec. Eng. Reading, Pa.

Taylor Hall: Pi Mu Epsilon; Newtonian Society; I.R.E.; A.I.E.E.

ARTHUR EMERSON SCHMECK

B.S.—Chem. Eng. Shamokin, Pa.

Town: Alpha Lambda Omega; Student Chemical Society; A.I.Ch.E.; Town Council.

DONALD FRANK SCHERER

B.S.—Mech. Eng. Livingston, N. J.

Taylor-D—social chairman, vice-president; A.S.M.E., Machine Shop Club.

LLOYD ROBERT SCHISLER

B.S.—Elec. Eng. Alburts, Pa.

Town: Eta Kappa Nu; Pi Mu Epsilon; A.I.E.E.; I.R.E.; Blake Philosophical Society; Freshman and Sophomore Math. prizes; Sophomore Electrical Engineering prize.

CLAUDE EDWARD SCHMEHL

B.S.—Mech. Eng. Reading, Pa.

Taylor B; Brown & White—photographer; Chapel Choir; Glee Club; A.S.M.E.; Lutheran Students.

ROBERT IRWIN SCHIFF

B.S.—Ind. Eng. Brooklyn, N. Y.

Tau Delta Phi.

WILLIAM POWERS SCHLECT

B.S.—Mech. Eng. Hackettstown, N. J.

Town: Music Festival; A.S.M.E.; Distinguished Military Student.

ROBERT THEODORE SCHOEPFLIN

B.S.—Marketing Brooklyn, N. Y.

Lambda Chi Alpha—president, secretary; Soccer—freshman, varsity; Lacrosse—freshman; Brown Key Society—vice-president; I.F.C.

SCHLEMM

SCHMECK

SCHMEHL

SCHOEPFLIN

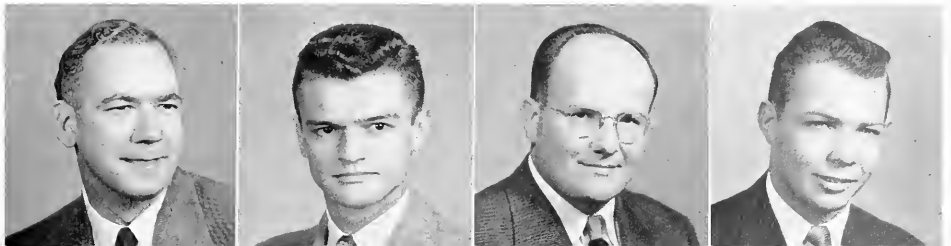



SCHUCHMAN



SCHULZ

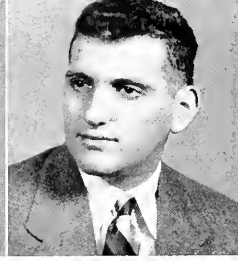

SCHWAB



SEARS

ROBERT LOUIS SCHUCHMAN

B.S.—Accounting Shiremanstown, Pa.

Taylor D.—president, social chairman, freshman counselor, dormitory president; I.D.C.—secretary; Who's Who; Lehigh Accounting Society.

JOHN WILLIAMS SEEBALD

B.A.—Geology Allentown, Pa.

Town: Alpha Lambda Omega—treasurer; Howard Eckfeldt Society.

JAMES HOWARD SHAFER

B.S.—Min. Eng. Bethlehem, Pa.

Town: Delta Sigma Phi.

WILLIAM CHISHOLM SCHULZ, JR.

B.S.—Finance Camp Hill, Pa.

Kappa Sigma—treasurer; Golf—varsity; Spanish Club; Varsity "L" Club; Canterbury Club; Automobile Club.

WILLIAM ELLIS SEIP

B.S.—C. Eng. Allentown, Pa.

Town.

CHARLES BAIRD SHAKESPEARE

B.S.—Elec. Eng. Wynnewood, Pa.

Phi Delta Theta—reporter, vice-president, steward, housemanager, I. F. C. representative; I.F.C.—Foreign Student Committee; Kappa Beta Phi; Lehigh Flying Club—president.

EDWARD W. SCHWAB

B.S.—Marketing Jamaica, N. Y.

Pi Lambda Phi—steward; *Brown & White*—business staff; Lambda Mu Sigma; Hillel Society.

RICHARD FRANK SELIG, JR.

B.S.—Marketing New Rochelle, N. Y.

Pi Lambda Phi; Alpha Kappa Psi; Hillel Society; Ski Club.

HENRY CLINTON SHANKWEILER

B.S.—Accounting Orefield, Pa.

Town: Alpha Lambda Omega; Lehigh Accounting Society; Town Council.

ROY GATES SEARS

B.S.—Gen. Bus. Chicago, Ill.

Theta Xi.

HARLEY GUY SELKREGG, JR.

B.S.—Ind. Eng. Jamestown, N. Y.

Price Hall; Alpha Pi Mu—corresponding secretary; A.I.E.: Blake Philosophical Society; Alpha Phi Omega; Freshman and Sophomore honors.

THOMAS DAY SHANNAHAN, JR.

B.S.—Finance Bethlehem, Pa.

Chi Phi; Lehigh Automobile Club—publicity chairman.

SEEBALD
SHAFER

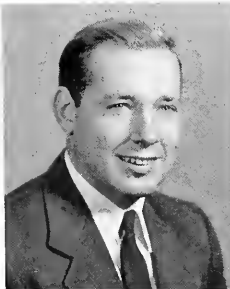

SEIP
SHAKESPEARE



SELIG
SHANKWEILER



SELKREGG
SHANNAHAN

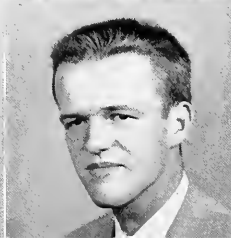



SHATT



SHIPLEY



SHOLES



SHOOK

JOSEPH LAWRENCE SHATT

B.S.—Accounting Perkasi, Pa.

Town: Spanish Club, Foreign Policy Association; Camera Club; Alpha Lambda Omega; Lehigh Accounting Society.

RICHARD CHARLES SICKLER, JR.

B.S.—Marketing Media, Pa.

Phi Sigma Kappa—treasurer; *Brown & White*: Class of '53—activities committee; Lehigh Business Society—Alpha Kappa Psi; Student Chemical Society.

STEPHEN SLOANE SINGER

B.A.—Government New York, N. Y.

Town: Phi Alpha Theta; Spanish Club; Cosmopolitan Club; International Relations.

WILLIAM STEWART SHIPLEY, II

B.S.—Marketing York, Pa.

Chi Psi—steward; *Brown & White*: Collegians; Band; Football—freshman; Lacrosse—J.V.; Ice Hockey—varsity; Varsity "L" Club.

ROBERT SIGETHY

B.S.—Elec. Eng. Leonia, N. J.

Pi Kappa Alpha—steward, social chairman; Arcadia Associate; Senior Committee; Student-Concert Lecture Committee; Seaboard & Blade; Lacrosse—freshman; A.I.E.E.; Camera Club.

THOMAS MALCOLM SKILLMAN

B.S.—Elec. Eng. East Orange, N. J.

Richards III-A: *Brown & White*: A.I.E.E.

CHRISTOPHER LATHAM SHOLES

B.A.—History Mendham, N. J.

Kappa Alpha—secretary; Mustard & Cheese.

ROBERT U. SILFIES

B.S.—Mech. Eng. Allentown, Pa.

Town: Town Council; A.S.M.E.; Alpha Lambda Omega.

JAMES BROOKS SKITT

B.S.—Mech. Eng. Philadelphia, Pa.

Richards II-B—president; A.S.M.E.

DANIEL ANSON SHOOK

B.A.—Class. Lan. Bethlehem, Pa.

Town: Greek Play; Eta Sigma Phi—president; Band; German Club—treasurer.

JERRY TYSON SIMPSON

B.S.—Mech. Eng. Harrisburg, Pa.

Drinker II-B; Newtonian Society; A.S.M.E.

RICHARD SLAFF

B.S.—C. Eng. Passaic, N. J.

Tau Delta Phi—athletic manager, assistant treasurer; Basketball—freshman, varsity; A.S.C.E.; Varsity "L" Club; Hillel Society.

SICKLER
SINGER

SIGETHY
SKILLMAN

SILFIES
SKITT

SIMPSON
SLAFF

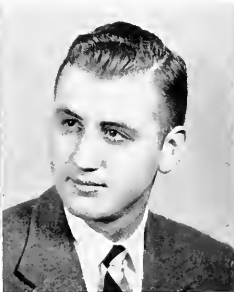

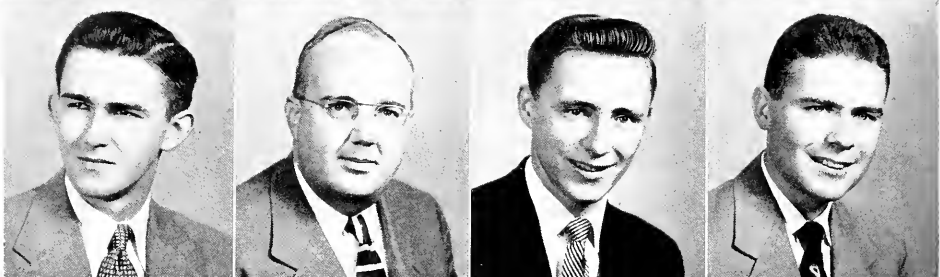
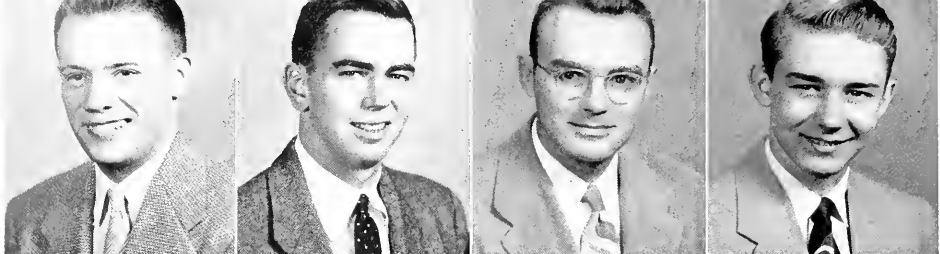

SLAW
SMITH, H. C.

SLOAN
SMITH, K. N.

SLUTTER
SMITH, R. B.

SMITH, F. A.
SMITH, R. C.

ROBERT ALLAN SLAW

B.S. — C. Eng. Bala-Cynwyd, Pa.

Sigma Phi Epsilon—Historian; *Brown & White*; Lacrosse—freshman; A.S.C.E.—treasurer.

GURNEY POULSON SLOAN, JR.

B.S. — Marketing Wynnewood, Pa.

Delta Phi—vice-president, rushing chairman, secretary, Alumni secretary; I.F.C.—representative; Pi Gamma Mu; Lacrosse—freshman, varsity; Alpha Kappa Psi—secretary; Sailing Club; Sophomore Honors; Delta Phi Scholarship Key.

ROGER GEORGE SLUTTER

B.S. — C. Eng. East Stroudsburg, Pa.

Dravo C-I—president, freshman counselor, secretary-treasurer, scholastic chairman; I.D.C.—Disciplinary Committee; Tau Beta Pi—recording secretary; Chi Epsilon—secretary; Phi Eta Sigma; Newtonian Society; A.S.C.E.—president, secretary; Camera Club—president, vice-president, treasurer; Freshman, Sophomore Honors.

FRITZ ARTHUR SMITH

B.S. — Chem. Eng. Greenwood Lake, N. Y.

Richards IV-A—president, athletic manager; Alpha Phi Omega; Student Chemical Society.

HOMER CLARENCE SMITH

B.A. — Ind. Eng. Haddon Heights, N. J.

Pi Kappa Alpha—scholarship committee, rushing committee, pledgmaster, president; *Brown & White*—reporter; I.F.C.—Rushing Rules Committee, Community Service committee; Scabbard and Blade; Spanish Club; A.I.I.E.; S.A.M.E.

KENNETH NORMAN SMITH

B.S. — Chem. Eng. Walnutport, Pa.

Town—Section representative of Town Council; Phi Eta Sigma; Tau Beta Pi—vice-president; A.I.Ch.E.; Student Chemical Society—president; Freshman, Sophomore Honors; A. A. Diefenderfer Award; A.I.Ch.E. Scholarship Award.

ROBERT BURD SMITH

B.S. — Accounting Newburgh, N. Y.

Town: Band; Collegians; Accounting Society.

ROBERT CHARLES SMITH

B.S. — Mech. Eng. Chatham, N. J.

Drinker IV—scholastic chairman, section chaplain, Sophomore representative; Mustard & Cheese; Pi Tau Sigma—corresponding secretary; Pi Mu Epsilon; Newtonian Society—treasurer; Glee Club; A.S.M.E.; Campus Chest Solicitor; Sophomore, Freshman Honors.

CHARLES DICKINSON SNEAD, JR.

B.S. — Ind. Eng. Summit, N. J.

Theta Delta Chi—treasurer; Glee Club; Cheerleading—captain.

HAROLD BENNETT SNYDER, JR.

B.S. — Marketing Elizabeth, N. J.

Chi Phi—house grounds chairman, alumni chairman; Lambda Mu Sigma—president; Swimming manager—varsity, freshman; A.S.C.E.; Business Society.

JOHN KENT SNYDER

B.S. — Mech. Eng. Bethlehem, Pa.

Town: A.S.M.E.—assistant treasurer.

ROBERT LUCAS SNYDER

B.A. — Biology Bethlehem, Pa.

Town: Scabbard & Blade; Baseball—manager, freshman and varsity; Rifle team—varsity; R. W. Hall Pre-Medical Society.

SNEAD

SNYDER, H. B.

SNYDER, J. K.

SNYDER, R. L.



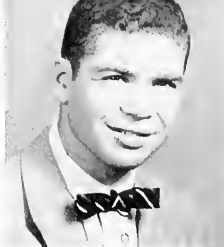

SOLOMON



SOPER



SPALDING



SPATZ

BRUCE M. SOLOMON

B.A. — History New York, N. Y.

Taylor A: Town Council—Executive Committee; *Brown & White:* Sophomore Class Cabinet; Junior Class Cabinet; Phi Alpha Theta; Political Science Assembly—vice-president, and secretary.

BRUCE WINSLOW SPAULDING

B.S. — Met. Eng. Springdale, Conn.

Lambda Chi Alpha—vice-president, house-manager; steward; Pershing Rifles; ROTC and varsity Rifle Team; Metallurgical Society; A.S.M.; S.A.M.E.

THOMAS JOHN SPINNER, JR.

B.A. — Inter. Rela. Valley Stream, N. Y.

Town: Richards III-B—athletic chairman; International Relations Club; Spanish Club; French Club; Intramural Sports.

ROBERT OTT SOPER

B.S. — Ind. Eng. Solingsgrove, Pa.

Dravo A-II—secretary-treasurer, freshman counselor; Band; A.I.E.; Alpha Phi Omega; Lutheran Student Association.

HERBERT JENNINGS SPENCER

B.A. — Bacteriology Briarcliff Manor, N. Y.

Town.

ERNEST EDWARD SPONZILLI

B.A. — Biology Newark, N. J.

Taylor E—Freshman Counselor; Arcadia; Junior, Senior Cabinets; Alpha Epsilon Delta—secretary; Newtonian society; Who's Who; R. W. Hall Society; Sophomore, Junior Honors.

GEORGE R. SPALDING

B.S. — C. Eng. Cranford, N. J.

Town.

WILLIAM TURNER SPENCER

B.A. — Physics Wayne, Pa.

Richards II-A—president, treasurer; Mustard and Cheese; I.D.C.; Newtonian Society; Pi Mu Epsilon—vice-president; Glee Club; Chapel Choir; A.I.P.—vice-president; Christian Council; Freshman, Sophomore Honors.

RICHARD BERGEN STANDIFORD, III

B.S. — C. Eng. Trenton, N. J.

Kappa Sigma—president, pledge trainer; Chi Epsilon—president; Track—freshman, J.V.; A.S.C.E.

WARREN CYRUS SPATZ, JR.

B.S. — Met. Eng. Hathoro, Pa.

Lambda Chi Alpha—ritualist; *Dravo D-II*—sophomore representative; A.S.M.; Scabbard & Blade; Pershing Rifles; Chemical Society; Metallurgical Society; S.A.M.E.—secretary; Rifle Club.

SALVATORE JOSEPH SPINELLI

B.A. — Spanish Bethlehem, Pa.

Town: Dean's List.

CHARLES DONALD STAUFFER

B.S. — Mech. Eng. Hamburg, Pa.

Richards II-B; A.S.M.E.

SPAULDING
SPINNER

SPENCER, H. J.
SPONZILLI

SPENCER, W. T.
STANDIFORD

SPINELLI
STAUFFER

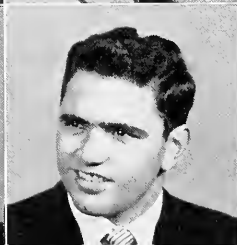
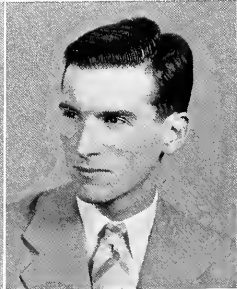
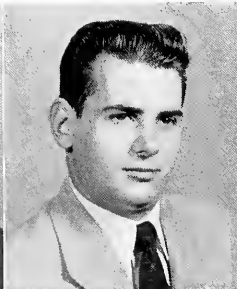
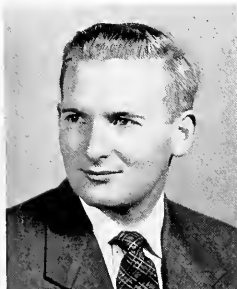

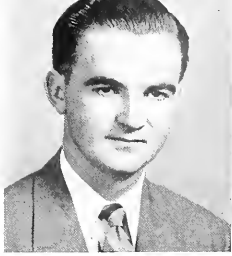

STEGUN



STEIGERWALD



STEIN

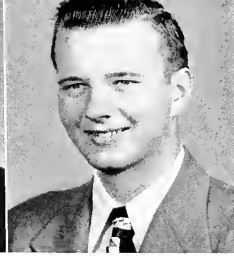

STERN

ALBERT ANDREW STEGUN

B.S.—Ind. Eng. New York, N. Y.

Drinker; A.I.E.; A.S.M.E.

CHARLES EDWARD STEIGERWALD

B.S.—Marketing Rocky River, Ohio

Chi Phi; Lacrosse—J.V., varsity; Swimming—J.V.; Lehigh Automobile Club—vice-president; Newman Club—secretary.

ROBERT WILLIAM STEIN

B.S.—Elec. Eng. Wantagh, N. Y.

Beta Theta Pi—Athletic manager, Alumni secretary; WLRN; Music Festival; Intramural Sports.

RAYMOND ERIARD STERN

B.S.—Mech. Eng. Ridgewood, N. Y.

Taylor C—president, scholastic chairman; WLRN; A.S.M.E.; Lutheran Students Association.

WARREN WALTER STEVENS

B.S.—C. Eng. Merchantville, N. J.

Delta Tau Delta—house manager, finance committee, member cabinet; Mustard and Cheese; Radio Workshop; Arcadia; Campus Chest—co-chairman; Junior Cabinet; Scabbard and Blade; Who's Who; Music Festival; Sailing Club—vice-commodore, rear commodore; Flying Club; A.S.C.E.; S.A.M.E.

RONALD DOUGLAS STIEHLER

B.S.—Chem. Eng. Rockville Center, N. Y.

Drinker III-B—secretary-treasurer, athletic chairman; Arcadia Associates; Phi Eta Sigma; Newtonian Society; A.I.Ch.E.; Chemical Society.

JAMES WILLIAM STONEBACK

B.S.—Gen. Bus. Quakertown, Pa.

Alpha Chi Rho—Football—freshman; Baseball—freshman.

PETER E. STRATEGOS

B.S.—Met. Eng. Rockville Center, N. Y.

Delta Sigma Phi—steward; *Drinker IV*—president, vice-president; Junior, Senior Cabinets; Interdormitory Council; Lamberton Hall committee; Wrestling; Metallurgical Society; A. F. Drill team.

ALFRED WALTER STUBNER

B.S.—Mech. Eng. Emmaus, Pa.

Town—Town Council—secretary; Tau Beta Pi; Pi Tau Sigma; Pi Mu Epsilon; A.S.M.E.; Alpha Lambda Omega; Tau Beta Pi Pledge essay prize; Alumni prize for Highest ranking Junior in College of Engineering; Dean's List.

EDWARD PHILIP STUHR, JR.

B.S.—Chem. Eng. Ho-Ho-Kus, N. J.

Drinker III-B—athletic manager, scholastic chairman, secretary-treasurer, Junior, Senior Cabinets; Arcadia Associates; Student Chemical Engineering Society—treasurer; Student Chemical Society; A.I.Ch.E.

GEORGE ROBERT SUBLETT

B.S.—Met. Eng. Huntsville, Ala.

Town: A.S.M.

CARL WRIGHTSON SURPLUS

B.S.—Marketing Goudsboro, Pa.

Alpha Chi Rho; Intramural Sports.

STEVENS
STUBNER

STIEHLER
STUHR

STONEBACK
SUBLETT

STRATEGOS
SURPLUS

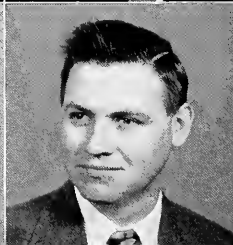
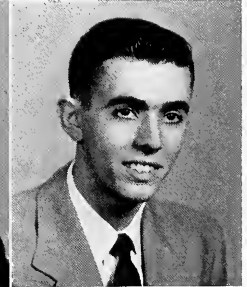
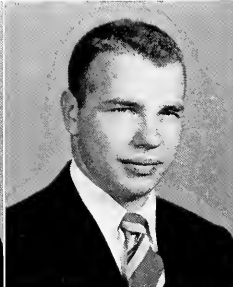
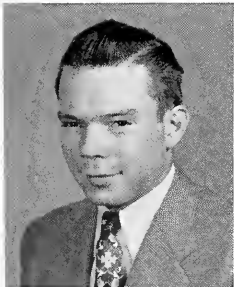

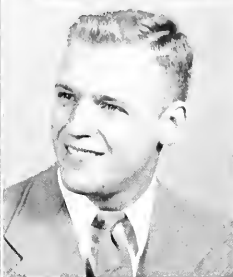
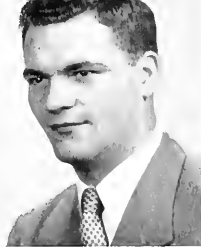

SVADĚBA

SWARTZ

SWYERS

TALLON

TANNENBAUM

TAUCK

TAYLOR, D. J.

TAYLOR, D. C.

MICHAEL SVADĚBA

B.S.—Met. Eng. Bethlehem, Pa.
Town.

ALVIN EUGENE TANNENBAUM

B.A.—History Brooklyn, N. Y.
Sigma Alpha Mu—pledgemaster, scholastic chairman, athletic manager; Chemistry Society; R. W. Hall Pre-Medical Society.

PAO-HUI HOWARD TCHOU

B.S.—C. Eng. Habana, Cuba
Taylor D; A.S.C.E.; Cosmopolitan Club; Freshman Honors.

DONALD HOWARD SWARTZ

B.S.—Mech. Eng. York, Pa.
Sigma Chi—secretary, historian, associate editor; *Epitome*—Sports editor; WLRN; Pi Tau Sigma; Omicron Delta Kappa; Tau Beta Pi; Newtonian Society; Glee Club—business manager; Cliff Clefs; Music Festival; Band—announcer; A.S.M.E.; Freshman, Sophomore Honors, Dean's List.

ARTHUR C. TAUCK, JR.

B.S.—Marketing South Orange, N. J.
Delta Upsilon—president, vice-president, treasurer, house-manager; Sophomore, Junior Cabinets; Music Festival; Lacrosse—freshman, varsity; Varsity "L" Club; Houseparty Dance committee.

ROBERT CHARLES TEMPS

B.S.—Min. Eng. Glendale, N. Y.
Town; Drinker III-B—treasurer; Cheerleader—freshman; Howard Eckfeldt Society; Freshman Honors.

RICHARD ROSS SWYERS, JR.

B.S.—Marketing Scarsdale, N. Y.
Town; *Epitome*; Lehigh Business Society, International Relations Club, Roger Williams Fellowship.

DANIEL JOHNSON TAYLOR, JR.

B.A.—Ind. Eng.-Arts Merion, Pa.
Beta Theta Pi—vice-president; rushing chairman, sergeant-at-arms; Pershing Rifles; Music Festival; Cheerleader; A.I.J.E.; Spanish Club.

JOHN IRVEN THOMPSON, JR.

B.S.—Chemistry Clementon, N. J.
Town; *Brown and White*—Photo staff; Camera Club; Chemical Society; American Chemical Society.

DOUGLAS ROBERT TALLON

B.S.—Marketing Packanack Lake, N. J.
Phi Delta Theta.

DONALD CHARLES TAYLOR

B.S.—C. Eng. Nutley, N. J.
Sigma Phi Epsilon; Drinker IV—treasurer; Newtonian Society; Chi Epsilon—vice-president; Scabbard and Blade; A.S.C.E.; S.A. M.E.; Lutheran Student Association—president; Christian Council; Alpha Phi Omega.

WILLIAM PAUL THOMPSON

B.A.—Government Roslyn Heights, N. Y.
Town; Debating Society; Phi Alpha Theta—vice-president; International Relations Club; Lamberton Hall Committee.

TCHOU

TEMPS

THOMPSON, J. I.

THOMPSON, W. P.

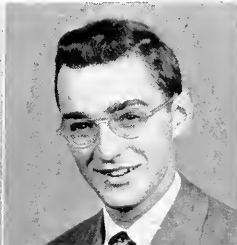

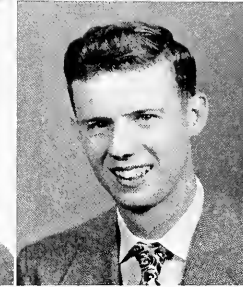
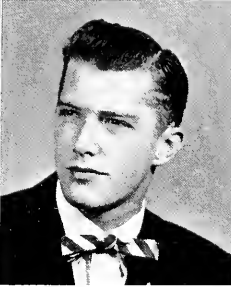
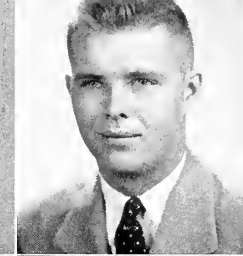

THORSELL
TOWE

TIFFANY
TOWNSEND

TOKARCYK
TRENCH

TORGENSEN
TREON

RICHARD SIEGFRIED THORSELL

B.A.—Conservation Morristown, N. J.

Town: Spanish Club; Conservation Society.

JEROME DONALD TOWE

B.S.—Chem. Eng. Tenafly, N. J.

Theta Chi—vice-president, marshal; Board of Publications; *Epitome*—Living Groups Editor; Arcadia; Arcadia Associate; I.F.C.—pledging committee; ROTC Rifle Team—freshman; E. W. Brown Astronomical Society; Chemical Society; A.I.Ch.E.; Quarter Club; S.A.M.E.

WALTER JOHN TRILLHAASE

B.S.—Finance Bloomfield, N. J.

Chi Phi—steward; Epsilon; *Brown & White*—sports editor; Football—freshman, varsity; Pi Delta Epsilon; Outing Club; Varsity "L" Club.

GEORGE ALAN TIFFANY

B.S.—Chem. Eng. Jersey City, N. J.

Theta Chi—social chairman; Music Festival; Baseball—freshman; A.I.Ch.E.; Student Chemical Society.

FRANKLIN M. TOWNSEND

B.S.—Chem. Eng. Camden, N. J.

Taylor A—president, secretary-treasurer; I.D.C.; Lamberton Hall Committee; Newtonian Society, Pi Mu Epsilon; Political Science Assembly—secretary, A.I.Ch.E.; Freshman Counselor, Sophomore Honors.

PAUL TRIPUCKA

B.S.—Min. Eng. Maywood, N. J.

Town: Howard Eckfeldt Society; A.I.M.E.

STANLEY GEORGE TOKARCYK

B.S.—Min. Eng. Frackville, Pa.

Dravo A-II—section president; Howard Eckfeldt Society.

WILLIAM FREDERICK TRENCH

B.A.—Mathematics Long Branch, N. J.

Taylor C—president, scholastic chairman; Eta Kappa Nu; A.I.E.E.; Freshman, Sophomore Honors, Dean's List.

JOHN P. TUTHILL

B.A.—Eu. Hist. Scranton, Pa.

Town: Town Council—section representative.

PAUL ERNEST TORGENSEN

B.S.—Ind. Eng. Westfield, N. J.

Delta Phi—athletic chairman, house manager, upkeep chairman; I.F.C., Sophomore, Junior Class Cabinets; Spring Music Festival; Tennis—freshman, varsity; A.I.E.E., Varsity "L" Club.

WILSON ROBERT TREON

B.S.—C. Eng. Bethlehem, Pa.

Town.

ALEX UMANETZ, JR.

B.S.—Ind. Eng. Great Neck, N. Y.

Delta Chi—social chairman, social committee; A.I.E.E.; A.S.M.E.; Outing Club.

TRILLHAASE

TRIPUCKA

TUTHILL

UMANETZ

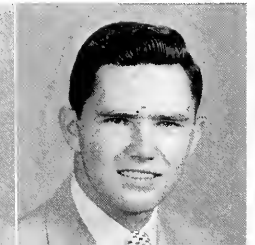
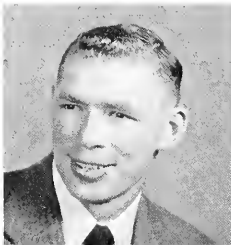



UNDERHILL



VANCE



VAN HORN



VEKONY

MARTIN QUINN UNDERHILL

B.S.—Marketing Greenwich, Conn.

Alpha Tau Omega; Brown & White; Mustard and Cheese—secretary; Radio Workshop; Arcadia Associates; Lehigh Business Society; Music Festival—Assistant Business Manager.

RICHARD MYRON VANCE

B.S.—Finance Jersey City, N. J.

Tau Delta Phi—vice-president, steward, social chairman, pledgemaster, athletic chairman; *Tau Delta Phi*—magazine; *Blake Society; Hillel Society; Intramural Sports.*

RONALD EARL VAN HORN

B.A.—Journalism Allentown, Pa.

Town; Brown & White—Editor-in-Chief, news editor; *Mustard and Cheese; Radio Workshop; Alpha Lambda Omega.*

ROBERT J. VEKONY

B.S.—Elec. Eng. Clifton, N. J.

Delta Chi—president, secretary, I.F.C. representative; *Eta Kappa Nu; Pi Mu Epsilon; Who's Who; Cross-Country*—varsity; *Track*—varsity; *A.I.E.E.; Alpha Phi Omega; St. Vincent's Guild; Freshman Honors.*

WESTON C. VOGEL

B.S.—Marketing Bethlehem, Pa.

Town: Alpha Lambda Omega.

ERNEST ARTHUR VOLCKMAR

B.S.—Ind. Eng. Verona, N. J.

Richards H-A—Residence Halls Counselor; *Cosmopolitan Club*—president; *German Club*—president; *R. W. Blake Philosophical Society*—secretary-treasurer; *A.I.E.E.*

DONALD KAY VOLLMAN

B.S.—Accounting Bethlehem, Pa.

Town: Spanish Club; Accounting Society.

CHARLES HENRY WAHLER, JR.

B.S.—Mech. Eng. Brooklyn, N. Y.

Tempo I—Social chairman; *A.S.M.E.; Shop Club; Dulacs.*

RICHARD A. WALBRECKER

B.S.—C. Eng. Wyomissing, Pa.

Phi Delta Theta—president, steward, social chairman, chorister; *I.F.C.; Glee Club; Football*—freshman; *A.S.C.E.*—vice-president; *Music Festival.*

CHARLES KENNETH WALLACE, JR.

B.S.—Finance Princeton, N. J.

Beta Theta Pi—steward, executive council; *Arcadia Associate; Junior Cabinet; Brown Key Society*—secretary-treasurer.

CHARLES A. WAGENSEIL

B.S.—Accounting Ozone Park, N. Y.

Delta Tau Delta—vice-president, rushing chairman, publicity chairman; *WLRN; Junior Cabinet; I.F.C.; Alpha Kappa Psi*—president; *Music Festival.*

ROBERT GOODWIN WALTERS

B.A.—Inter. Rela. Reading, Pa.

Alpha Chi Rho—rushing chairman, chapter correspondent; executive committee; *International Relations Club; Spanish Club.*

VOGEL
WAHLER



VOLCKMAR
WALBRECKER

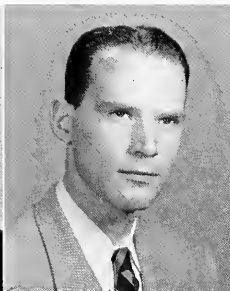

VOLLMAN
WALLACE

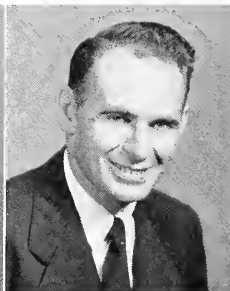

WAGENSEIL
WALTERS





WALTON



WALTZ



WARD



WASILCHAK

ROBERT WARREN WALTON

B.S.—Chem. Eng. Shillington, Pa.

Sigma Chi—secretary; Band; Baseball—freshman, varsity; Varsity "L" Club; A.I. Ch.E.; Chemical Society; Christian Council.

LIN E. WEBSTER

B.A.—Inter. Rela. Ithaca, N. Y.

Sigma Phi—president, secretary, steward; *Brown & White*—feature writer; Junior Cabinet; Phi Eta Sigma; Pi Gamma Mu; I.F.C.—representative; I.F.C. Scholarship Committee—chairman; Dean's List; William's Junior Prize.

GILBERT GUERNSEY WHIPPLE

B.S.—Mech. Eng. Stratford, Conn.

Dravo B-I—athletic manager; A.S.M.E.

WILLIAM THOMAS SEMMEL WALTZ

B.A.—Mathematics Bethlehem, Pa.

Delta Chi; Glee Club; Chapel Choir—president; Christian Council.

JOHN A. WEST

B.S.—Economics White Plains, N. Y.

Sigma Alpha Mu; Mustard & Cheese; Auto Club; Spanish Club.

ORION CHARLES WHITAKER

B.S.—Min. Eng. Long Branch, N. J.

Town: Howard Eckfeldt Society; A.I.M.E.

STANLEY ALLEN WARD

B.S.—Min. Eng. Bethlehem, Pa.

Sigma Chi—president, vice-president, house manager; Glee Club; Cliff Clefs; Howard Eckfeldt Society—president.

WILLIAM LESLIE WESTERMAN

B.A.—Ind. Eng. Plandome Manor, N. Y.

Sigma Nu—recorder; Freshman Handbook—editor; *Brown & White*—desk staff; Arcadia Associates—Phi Eta Sigma; Newtonion Society; Omicron Delta Kappa—president; Cyanide; Who's Who; Band—student manager; Collegians—manager; Glee Club; Chapel Choir; Orchestra; Track—freshman; German Club.

WILLIAM ROSSER WHITBECK

B.S.—Gen. Bus. Buffalo, N. Y.

Kappa Alpha—attendant; *Brown & White*; Radio Workshop; Arcadia Associates; Junior Cabinet; Senior Class committee; Music Festival; Tennis—varsity manager; Cross-country—varsity manager; Outing Club—secretary; Ski Club; Varsity "L" Club.

JOHN WASILCHAK, JR.

B.S.—Accounting Mahwah, N. J.

Drinker H-B; *Brown & White*—advertising manager; *Epitome*—advertising manager; Alpha Kappa Psi; Accounting Society; Pi Delta Epsilon—treasurer; Newman Club.

JAMES FRANCIS WHALEN

B.A.—History Larchmont, N. Y.

Tempo I; *Tempo II*—president; Mustard & Cheese; Glee Club; Chapel Choir; Music Festival; Newman Club.

FRANK PAUL WHITE

B.S.—Min. Eng. West Pittston, Pa.

Town: Howard Eckfeldt Society; A.I.M.E.

WEBSTER
WHIPPLE

WEST
WHITAKER

WESTERMAN
WHITBECK

WHALEN
WHITE

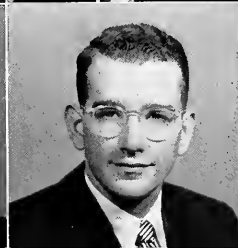

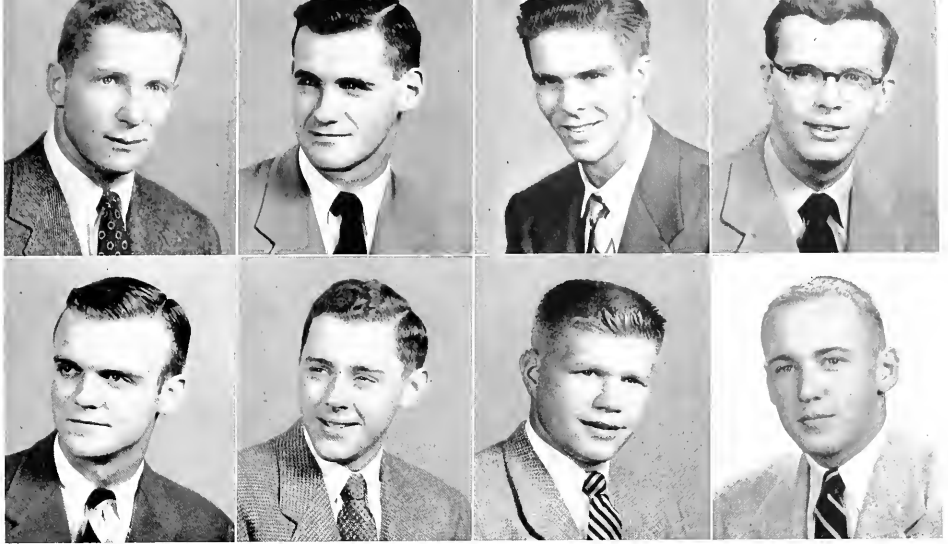

WIENER
WILLSON

WILCOX
WINGERT

WILD
WITHERINGTON

WILLOUGHBY
WITZIG

THEODORE A. WIENER

B.A. — Inter. Rela. New York, N. Y.

Pi Lambda Phi—pledge master, rushing chairman; Arnold Air Society.

NATHAN MARK WILLSON, II

B.S. — Ind. Eng. Jamestown, N. Y.

Sigma Nu—house manager; *Brown & White*—photo staff; Arcadia Concessions Committee; I.F.C.—treasurer, representative; Arnold Air Society; Camera Club; A.I.E.—secretary, vice-president; Monte Carlo—chairman.

PETER CLARK WOLLE

B.A. — Geology Briarcliff Manor, N. Y.

Kappa Alpha—house manager, head of freshman, vice-president; Mustard & Cheese; Music Festival; Howard Eckfeldt Society; Radio Society; A.I.M.E.

THOMAS DELOACH WILCOX

B.S. — Marketing Branford, Conn.

Alpha Chi Rho—vice-president, social chairman, I.F.C.—representative.

CLARENCE BRODBECK WINGERT, JR.

B.S. — Marketing Medford Lakes, N. J.

Pi Kappa Alpha—secretary, vice-president, rushing chairman; Junior, Senior cabinets; Senior Assessment committee; Scabbard & Blade; Arnold Air Society—vice-president; Spanish Club; President's Award—A.F.R. O.T.C.

ROBERT EDWARD WOODFORD

B.S. — Ind. Eng. Mount Vernon, N. Y.

Phi Sigma Kappa—house manager, rushing chairman; Debating; Football—freshman; Track—freshman; A.I.E.: Outing Club.

ALBERT WILLIAM WILD

B.S. — Mech. Eng. Washington, N. J.

Town—Town Council; A.S.M.E.

JACK KENNETH WITHERINGTON

B.S. — Met. Eng. Holland, Pa.

Chi Psi; Junior Class Cabinet; I.F.C.; Arcadia Associate; Football—freshman; Swimming—freshman; Metallurgical Society; Freshman Honors.

HARRY JAMES WOODHOUSE

B.A. — Pre-Law Gov. Hamburg, N. Y.

Town: Town Council; Eta Sigma Phi—treasurer, Phi Alpha Theta; freshman Football manager; Political Science Assembly; Automobile Club, Brown Astronomical Society, International Relations Club.

WESLEY FULLER WILLOUGHBY

B.A. — Journalism Allentown, Pa.

Town: *Brown & White*—editor-in-chief; Radio Workshop; Who's Who.

RICHARD ALAN WITZIG

B.S. — Marketing Maplewood, N. J.

Theta Delta Chi—executive committee, pledge captain; WLRN; Sophomore Class Cabinet; Basketball—freshman, varsity, Lacrosse—freshman; Spanish Club, Brown Key Society, Varsity "L" Club.

JOSEPH M. WORKMAN

B.A. — Ind. Eng. Greensburg, Pa.

Alpha Tau Omega; WLRN—sports staff; Basketball—varsity; Arnold Air Society; Varsity "L" Club; I.F.C. Community Service Committee—co-chairman.

WOLLE

WOODFORD

WOODHOUSE

WORKMAN

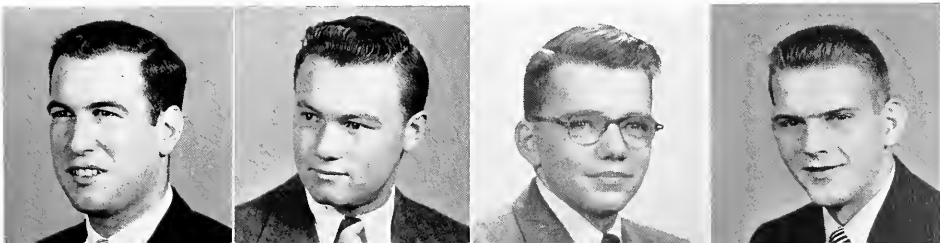



WRIGHT
YATSKO

WRYE
YEAGER

WYKER
YONUSHKA

YATES
ZAMOS

ORVILLE JUNIOR WRIGHT

B.S.—Chem. Eng. Allentown, Pa.

Town: Town Council; Student Chemical Society; A.I.Ch.E.; Alpha Lambda Omega.

WILLIAM CHARLES WRYE

B.S.—C. Eng. Camp Hill, Pa.

Theta Xi—corresponding secretary; A.S.C.E.

ARTHUR HERMAN WYKER, JR.

B.S.—Finance Liverpool, N. Y.

Town.

JOHN WALTER YATES

B.S.—Finance Larchmont, N. Y.

Phi Delta Theta—social chairman. Alumni secretary, rushing chairman; I.F.C.—secretary; *Epitome*—advertising staff; Sophomore Class Treasurer; Junior, Senior Class Cabinets; Arcadia Associates; Lehigh Business Society—president, treasurer; Spanish Club; Sailing Club—treasurer.

FRANK PAUL YATSKO

B.S.—Elec. Eng. Throop, Pa.

Drinker II-A—scholastic chairman, section president, freshman counselor; Newman Club—vice-president, recording secretary; A.I.E.E.; I.R.E.

LEROY JUNIOR YEAGER

B.S.—Elec. Eng. Catawissa, Pa.

Taylor E—sophomore representative, vice-president; Pi Mu Epsilon—secretary; Eta Kappa Nu—president; Phi Eta Sigma; Tau Beta Pi; Orchestra; A.J.E.E.—vice chairman.

JOSEPH VINCENT YONUSHKA

B.S.—Elec. Eng. Duryea, Pa.

Town; A.I.E.E.

JAMES ADAM ZAMOS

B.A.—Conservation Newton, N. J.

Pi Kappa Alpha—steward.

ALBINO BENJAMIN ZANCHETTIN, JR.

B.S.—C. Eng. Pen Argyl, Pa.

Town—Town Council; A.S.C.E.

CARL HERBERT ZIMMERMAN

B.A.—Eur. Hist. Paterson, N. J.

Tau Delta Phi—scribe; *Brown & White*—Editorial director; Phi Eta Sigma; Pi Gamma Mu; Blake Philosophical Society—vice-president; Freshman, Sophomore Honors.

ZANCHETTIN

ZIMMERMAN

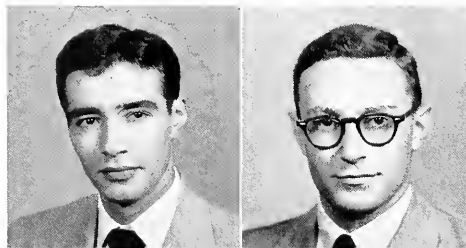





CHRISTMAS—SAUCON HALL

CHEMISTRY BUILDING

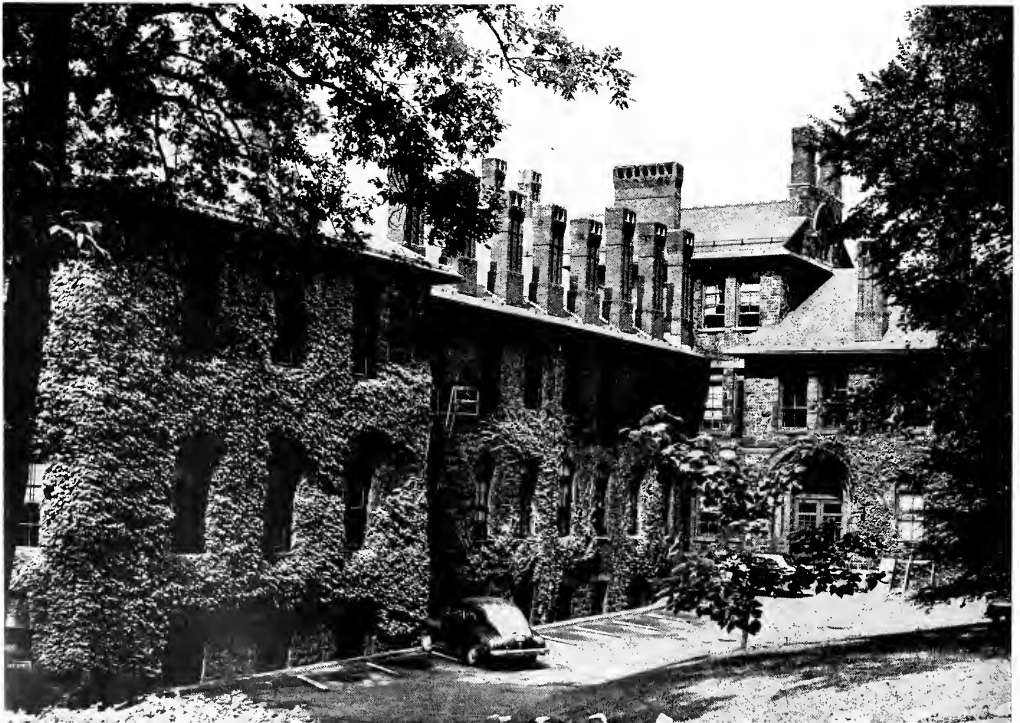

CHARLES
RUSS
RICHARDS
HOUSE



HENRY STURGIS DRINKER HOUSE

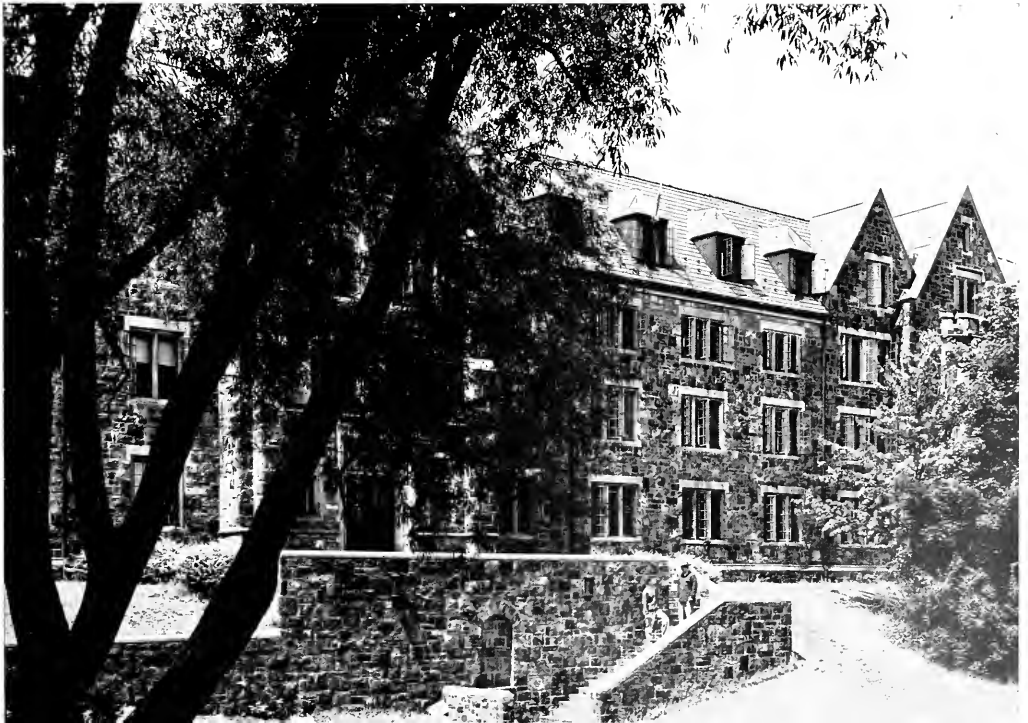





Honoraries



First Row: Dr. Robert W. Hall, Leith, Frankenfield, Mr. Hope T. M. Ritter; *Second Row:* Dr. Velmer B. Fish, Dr. Bradford B. Owen, Sponzilli, Nevins, Mann, Crislip, Dr. Stanley J. Thomas, Dr. Elliott W. Cheney.

Alpha Epsilon Delta

DAVID E. LEITH, *President*

BRUCE A. FRANKENFIELD, *Vice-President*

RODNEY L. CRISLIP, *Treasurer*

ERNEST E. SPONZILLI, *Secretary*

JOEL B. MANN, *Historian*

HOPE T. M. RITTER, *Faculty Advisor*

Alpha Epsilon Delta, the national honorary pre-medical society, was founded at the University of Alabama in 1926, and the present membership numbers over ten thousand in some sixty-one chapters. The Pennsylvania Alpha chapter at Lehigh is the oldest of five in the commonwealth.

Foremost of the aims of this society is the encouragement of excellence in pre-medical scholarship, others being to recognize interest, personality, character, and the ability to cooperate with others.

Working in close contact with the Robert W. Hall Pre-Medical Society, Alpha Epsilon Delta makes every effort to render service to the pre-medical student. Regular monthly meetings include the presentation of papers by the members, films, and at least once a year, a discussion of the pre-medical education and medical school requirements. Monthly dinner meetings with guest speakers invited from among local physicians have been well received by the membership.

In the Spring of 1952, a small group of Industrial Engineering students began an attempt to found a Lehigh Chapter of Alpha Pi Mu, the relatively new national honor society for Industrial Engineers. Their attempt met with success, and in May the chapter was officially installed by a delegation of national officers from Georgia Tech.

Although a young organization, Alpha Pi Mu has already gained chapters in many American colleges featuring a curriculum in Industrial Engineering. It was because of this that the Lehigh students turned in the direction that they did, feeling that the local chapter would well be able to grow in stature along with the parent society, which has already been recognized by the profession as its leading honorary.

Because it is kept busy with the problems of organization and of enlarging its enrollment, the Lehigh Chapter has not been able to pursue any activities aimed to benefit the University. It is hoped that in the near future such activities will result, however, and that Alpha Pi Mu will be able to benefit both the I.E. Department and Lehigh itself. The membership is and will continue to remain small, inasmuch as it is confined to junior and senior industrial engineers who stand above the required percentage of their class. This small group should prove to be an advantage, however, for its size will result in increased unity of purpose and cooperation towards achieving the aims and goal of the society—to recognize and benefit students of industrial engineering everywhere.

Alpha Pi Mu

ROBERT A. BROWN, *President*

ALAN W. KOPPES, *Vice-President*

EDWIN F. COMPTON, *Treasurer*

WILLIAM C. DENGLER

Recording Secretary

HARLEY G. SELKREGG

Corresponding Secretary

PROF. ARTHUR F. GOULD, *Faculty Advisor*

First Row: Arthur F. Gould, Compton, Brown; Second Row: Roos, Dengler, Selkregg, Moore.



Since its origin at the University of Cincinnati in 1948 as an honorary society for members of Advanced Air Force ROTC, the Arnold Air Society has grown into a national organization numbering approximately 190 chapters. This labels the society as the largest and fastest growing of all campus organizations in the nation. Lehigh's Cheli Squadron, organized in 1951, is proud to be a part of the Arnold Air Society.

Arnold Air Society

THOMAS H. MOHR, *Commanding Officer*

CLARENCE B. WINGERT, *Executive Officer*

MARK S. KAUFMANN, *Operations Officer*

KENNETH G. LUNDIE, *Adjutant-Recorder*

ROBERT E. LINCK, *Finance Officer*

RICHARD A. DOAN

Public Information Officer

CAPTAIN HAROLD L. NAYLOR, USAF

Faculty Advisor

One purpose of the Cheli Squadron's activities is to further the Air Force ROTC program at Lehigh University by offering services that are not a regular part of the Cadet curriculum. An important contribution to AFROTC life at Lehigh is the squadron's inauguration of "Cheli Sez", a monthly publication edited by Cadet George Schivley. The squadron is again sponsoring the Air Force Drill Team under the leadership of Cadet William Roxby. Cadet Kenneth Lundie has conducted a leadership class in the command voice for all cadets. This year Arnold Air Society is a co-sponsor of the annual Military Ball.

Another purpose of the squadron's activities is to give its members a better understanding of the Air Force in which they are about to serve. A feature of each initiation ceremony is an address by an experienced person on some aspect of Air Force life and work. Documentary films are frequently shown at regular bi-monthly meetings. Projects planned for this spring include inspection trips by the entire squadron to an Air Traffic Control Center and to the United States Military Academy.

First Row: Kaufmann, Capt. Harold L. Naylor, Mohr, Wingert, Lundie; Second Row: Linck, Roxby, Huester, Workman, DeLotto, Doan; Third Row: Wiener, Willson, Cooke, Phillips.



Based on the objective of increasing the efficiency of the civil engineering profession as an instrument of social betterment, Chi Epsilon was organized to recognize those characteristics of the individual engineer necessary to the successful pursuit of an engineering career and to aid in the development of these characteristics in the undergraduate engineer. Engineering is constantly assuming an ever increasing responsibility calling for a high order of proficiency from those who administer and plan engineering works.

This responsibility can be adequately discharged only by a professional group possessed of good basic technical ability and of high moral character, capable of satisfactory social relationships with a variety of types and with organizations, and with the desire and vision to realize the extent of the social changes brought about by the projects under its control. To contribute to the improvement of the engineering profession, Chi Epsilon fosters the development and exercise of the fundamentally sound traits of scholarship, character, practicality and sociability among its members. These traits will enable the engineer to work towards a higher standard of service offered to humanity by the profession.

Chi Epsilon

RICHARD B. STANDIFORD, III, *President*

DONALD C. TAYLOR, *Vice-President*

HENRY E. MOYER, *Treasurer*

ROGER G. SLUTTER, *Secretary*

ROBERT E. LINCK, *Historian*

E. RUSSELL JOHNSTON, *Faculty Advisor*

First Row: Standiford, Bohorquez, Bell; *Second Row:* Taylor, E. Russell Johnston, Lynn S. Beedle, Linck, DeLancey; *Third Row:* Horn, Moyer, Pfenninger, Slutter.





First Row: Stout, Lawrence Whitcomb, Madison, Scheetz, Butler, Schweigaard-Olsen, John M. Haight, Jr., Barba; Second Row: Hanson, Levy, Young, Newman, Henderson, Maurer, Gross, Cutler, Lusby, Vanderpool, Stahl.

Cyanide

EDWIN F. SCHEETZ, JR., *President*

WALLACE J. BUTLER, *Vice-President*

RONALD B. MADISON, *Treasurer*

BERT SCHWEIGAARD-OLSEN, *Secretary*

RICHARD M. DAVIS

JOHN M. HAIGHT, JR.

CHARLES A. SEIDLE

LAWRENCE WHITCOMB

Faculty Advisors

Cyanide, the junior class leadership honor society, has as its principal purpose the organization and guidance of authorized freshman activities. Composed of twenty members and directed by Dr. Lawrence Whitcomb, faculty advisor, plus a faculty circle of three members, the society meets at least once a month to iron out the difficulties and problems of the first year men at Lehigh, as well as to plan and organize freshman activities.

One of the most successful activities which Cyanide has organized is the freshman class cabinet. This was first organized in the Fall of 1951. Under the cabinet system, a new class chooses class representatives within six weeks after the start of the school year. These representatives, along with Cyanide members, comprise a cabinet through which the freshmen can air their problems and propose activities.

Another Cyanide activity was organizing the traditional Tug-of-War between the frosh of Lehigh and Lafayette. There was very little work involved for the Brown and White frosh this year. They won easily by forfeit. In addition to this, Cyanide joined other campus organizations in staging the Lafayette pep rally, which included freshman skits, a gigantic bon-fire, and the traditional pajama parade across the newly renovated penny bridge.

Cyanide was never at a loss for work during the year. For entering students there was a Freshman Orientation Week and an information booth maintained by the group. For prospective students Cyanide members have seen service as guides on campus tours.



First Row: Dwight L. Freshley; Second Row: MacCormick, Gabler, Watson, Hill, Barnett, Collins, Davis.

Delta Omicron Theta, the honorary debating society, has enjoyed many fine seasons of debating on and off Lehigh's campus. It has competed with colleges such as Penn State, Princeton, Army, University of Pennsylvania, University of Vermont, Temple, and many others through its participation in dual and packet debates and tournaments.

Lehigh's debate program began with the varsity members and the novices engaging in intense search of information on the national topic, "RESOLVED: that the Congress of the United States should enact a compulsory Fair Employment Practices Law".

The novices, men without previous inter-collegiate debating experience, gained a great deal of confidence from their participation in the Temple Novice Tournament in November. Dual debates were very frequent, such as those between Lehigh and Lafayette, Bucknell and Wagner College, all held in December.

Again this year Lehigh played host to the Debating Association of Pennsylvania Colleges Tournament. This was the second time in as many years that Lehigh arranged the tournament, in which over forty colleges from the entire state participated.

Spring brought the customary number of tournaments, in addition to the numerous dual and packet debates. Lehigh attended the Benjamin Franklin tournament and the Penn State Debater's Convention, as well as the Brooklyn College Tournament and the Eastern Forensic Tournament.

Certainly there are many values in being able to speak before other people, and DOT, by its training of students in reasoned discourse through practice speaking and reflective thinking, does much to mold its members into the type of men industry and business are seeking.

Delta Omicron Theta

RICHARD W. DAVIS, *President*

GEORGE HOPKINS, JR., *Vice-President*

ELLIOTT B. BARNETT, *Treasurer*

CHARLES E. SAYLOR, *Secretary*

H. BARRETT DAVIS

DWIGHT L. FRESHLEY

Faculty Advisors

Eta Kappa Nu

The Eta Kappa Nu Association was founded in 1904 at the University of Illinois by Maurice L. Carr and nine fellow students. The Chi Chapter at Lehigh University was formed under the national organization in 1926. The purposes of the Association are to help its members to become better men in their field and better citizens of their country. Also, Eta Kappa Nu seeks to improve the standards of the profession and encourage scholarship among the electrical engineering students.

Initiates are selected among the electrical engineering students for their high scholastic records and outstanding personalities. During the initiating period, the initiates at Lehigh wear yellow coolie hats to identify themselves. They are also required to complete a project which is selected as being useful to the department.

This year the local chapter sponsored a talk on the selection of a specific field of work. This speech was intended to assist all electrical engineers at Lehigh University in their selection of jobs. The chapter provides each year a handbook as a prize to the freshman in electrical engineering who attains the highest scholastic average. A small gift, usually a subscription to an engineering journal, is given to the Electrical Engineering Department each year.

A picnic is co-sponsored annually by A.J.E.E., I.R.E., and Eta Kappa Nu to provide social activity and relaxation for the students and faculty members.

LEROY J. YEAGER, *President*
WILLIAM J. MALONEY, *Vice-President*
JOSEPH B. FERGUSON, *Treasurer*
ROBERT F. MAGYARICS
Recording Secretary
DANIEL D. DUBOSKY
Corresponding Secretary
KENNETH A. HELLER
"Bridge" Correspondent
PROF. A. R. MILLER, *Faculty Advisor*

First Row: Vekony, Heller, Prof. A. R. Miller, Yeager, Maloney, Ferguson, Magyarics. *Second Row:* Dubosky, Yonushka, Robinson, Leonard, Bach, Gottling, Click; *Third Row:* Schissler, Saal, Granville, Yatsko, Gingrich, Donecker, Whyland.



During the current year Lambda Mu Sigma, the honorary marketing fraternity, has undergone some very radical changes. The second meeting of the Fall semester brought about a revision of the constitution which expanded the membership and streamlined the operations of the group.

Although the governing rules of the organization have changed, its objectives have not. The purpose of the fraternity is still to make a definite contribution to the student body through furthering practical knowledge of marketing practices. Lambda Mu Sigma has done this by promoting a spirit of closer friendship between the faculty and the student body and by furthering closer cooperation between the student and private enterprise.

Semi-annually the new members of Lambda Mu Sigma are chosen. The men are selected from students majoring in the business curriculum who have a high scholastic average and a definite interest in extra curricular activities. These men have demonstrated through study and practice an intensive interest in the field of marketing.

Progressive plans are being made which will enable the group to become an affiliate of the American Marketing Association. The AMA is the foremost association of its type and has as its members some of the most prominent men in the field of marketing. Through this proposed affiliation Lambda Mu Sigma would be able to establish a marketing library which would contain the latest information on the outstanding research and developments in the field of marketing.

Field trips and speeches by local business men are also planned to round out the activities of Lambda Mu Sigma for the '52-'53 school year.

Lambda Mu Sigma

HENRY E. CLAUSON, *President*
MARK S. KAUFMANN, *Vice-President*
MYLES H. ADELMAN, *Treasurer*
WILLIAM P. CONNERY, *Secretary*
MAX D. SNIDER, *Faculty Advisor*

First Row: Adelman, Kaufmann, Max D. Snider, Clauson, Connery; Second Row: Wingert, Gussaff, Hartenstine, Fisher, Boutross, Sand, Leslie, Sandford, Doan, Snyder.





First Row: Voris V. Latshaw, Schweigaard-Olsen; Second Row: Drum, Adler, Klinedinst, Granados, Proebstle, Nicoll, Ben, Brooks, Bauer, Mitman, Dolatta, Brady; Third Row: Budurka, Scarkos, Hanson, Savage, Knable, Albright, Fenton, Denson, Fritz, Barstow, Sperry; Fourth Row: Scarnzzo, Schubert, Stine, Roth, Asson, Telfer, Vogel, Sinner, Baum, Seltzer, Undercuffer, Goddard.

Newtonian Society

BERT SCHWEIGAARD-OLSEN, *President*

J. WILSON STOUT, III
Vice-President and Treasurer

JAMES L. CUTLER, *Secretary*

PROF. VORIS V. LATSHAW, *Faculty Advisor*

The Newtonian Society, one of the few honorary societies on the freshman level, was founded at Lehigh in 1927 by two members of the Mathematics Department. At the time, its membership was limited to mathematics majors who had attained a 3.5 average or better in freshman math.

Like many clubs, the Newtonian Society became inactive during the war years, but in the fall of 1946 the society was reformed. At that time, the constitution was revised to include business and engineering freshmen among those eligible for membership.

The purposes of the society are to promote interest in mathematics among members of the freshman class, to further friendship among students and faculty members, and to provide opportunity for intellectual activity outside of the classroom.

At each monthly meeting a guest speaker is invited to speak informally on a topic of his choice. The speaker is usually a faculty member, but occasionally a student member of the society assumes the role. In the past year, speakers included Dr. Hailperin who talked about "What's Wrong with the Proof?", and Wilson Stout, who spoke on "Radioactive Growth and Decay."

A desire to bring into one body, for the general good of the institution, all leaders in various forms of college activities is the motive upon which Omicron Delta Kappa was founded in 1914 at Washington and Lee University. The Lehigh Xi Circle is composed of men who have qualified for membership by their character, leadership and service in campus life, scholarship, fellowship and consecration to democratic ideals. Members are elected on the five basic phases of campus life: scholarship, social and religious affairs, athletics, publications and speech, and music and dramatic arts. This recognition of all-round leadership in college life enables outstanding students and faculty members to meet on a basis of mutual interest, understanding and helpfulness.

At Lehigh, regular meetings are held each month at various faculty member's homes. Such topics as participation in extra-curricular activities and Lehigh school spirit are discussed with the hope that the conclusions of a few will lead to the betterment of many. One result has been a committee working in conjunction with the Student's Activities Committee to examine the accomplishments of the various organizations on campus. Another accomplishment this year was the sponsoring of the All-University Dinner in honor of Chaplain Bean, who left Lehigh after continued devotion to the University and its men.

Omicron Delta Kappa

WILLIAM L. WESTERMAN, *President*
 WILLIAM A. LATSHAW, *Vice-President*
 ARTHUR P. GOLDBERG, *Treasurer*
 JOHN M. HAIGHT, JR., *Secretary*
 RICHARD M. DAVIS, *Faculty Advisor*

First Row: Kaufman, James B. Hartman, Robert F. Herrick, William A. Aiken, Swartz, Latshaw, Westerman, Goldenberg, John D. Leith, Philip B. Woodroffe, Wray H. Congdon; *Second Row:* Stout, Scheetz, Morgenstern, Kearney, Cross, Richard M. Davis, John M. Haight, Jr., Linck, Mohr, Moore, Huester, Given, Rommele, Hopkins.



Pershing Rifles

CAPTAIN ROY C. ANDERSON
Company Commander

1ST LT. HAROLD E. BROWN
Executive Officer

1ST LT. ERNEST O. GOELZ
Plans and Training Officer

1ST LT. KENNETH G. LUNDIE
Pledge Officer

1ST LT. PAUL B. RUDD, *1st Platoon Leader*

1ST LT. HOWARD L. WEINSHENKER
2nd Platoon Leader

2ND LT. JOHN C. WILTSIE
Public Information Officer and Adjutant

2ND LT. HERMAN P. JOERGER
Supply Officer

2ND LT. ALLEN J. HARPER
Finance Officer

CHARLES R. HAVEY, *1st Sergeant*

CAPTAIN PAUL B. WALTERS
Faculty Advisor

Company F, Fifth Regiment of Pershing Rifles, honorary national military society, has this year reached a peak in activity and membership. Under the able leadership of its officers and Captain Paul B. Walters, faculty advisor, the number of active men in the organization has increased to one hundred fourteen. This shows quite a growth, when compared to its fifteen men of the original unit, started at Lehigh on April 26, 1947.

The organization was originally founded at the University of Nebraska in 1893. Up to 1895 it was known as Varsity Rifles. At that time its name was changed in honor of Lt. Pershing, its first faculty advisor, whom everyone recognizes as General Pershing of later years.

Besides its weekly Wednesday afternoon drill period and business meeting, the Company has a Crack Drill Team that has put itself in excellent shape with many extra hours of practice. This team turned in an excellent performance at Bethlehem's Armistice Day Ceremony this year. It will enter both the Regimental and National Drill Meet this spring semester. During the last few years, the team has performed its marching routine during the intermission of Lehigh's annual Military Ball.

At all of Lehigh's home football games the Company has served as ushers. This is the fourth year that the Riflemen have attended in this capacity.

Along with its other activities, Pershing Rifles is also a social organization. As in previous years, a Spring and Fall banquet was held. Also this year the members held a dance and some "stag" parties.

Front: Captain Paul B. Walters; *First Row:* Kirkpatrick, Lundie, Rudd, Anderson, Brown, Goelz, Havey; *Second Row:* Frankiewicz, Hendrix, LeFevre, Zannos, Arons, Taylor, Klein; *Third Row:* Herbener, Werkheiser, McKnight, Coffey, Bennet, Moller, Deutz; *Fourth Row:* Pasquali, Dietrich, Lundquist, Horan, Kiefer, Watson, Steinmann; *Fifth Row:* Martin, Ford, Caster, Gehrke, Parks, Kattel, Zelewski.



Phi Alpha Theta, the national honorary history fraternity, has been established on the Lehigh campus since 1940, but up to 1952-53 it was strictly of honorary status. Founded originally to encourage the study of history, the Alpha Alpha chapter at Lehigh has made great strides in the last year towards returning to a highly active status on campus. Under the able leadership of its officers the Alpha Alpha chapter has sponsored eminent speakers at its meetings, held historical tours in the Lehigh Valley area and encouraged friendly relations between members of the fraternity and the faculty.

Qualifications for undergraduate membership at Lehigh include: junior or senior standing, good evidence of interest in the study of history and government, at least a 3.5 average in at least twelve hours of history and government, and at least a 3.0 average in all other work. Graduate students and faculty may become members of Phi Alpha. The organization does not limit its membership to only undergraduate students, as both graduate students and members of the faculty are invited to join.

Phi Alpha Theta

MICHAEL P. ARRA, *President*
WILLIAM B. THOMPSON, *Vice-President*
HORACE HIEST, *Treasurer*
PROFESSOR GEORGE D. HARMON
Faculty Advisor

George D. Harmon, Thompson, Arra, Haight, Lebson, Kyte.



Phi Beta Kappa

Officers of the Beta Chapter of Pennsylvania for the year 1952-1953:

PROFESSOR HOWARD J. B. ZIEGLER,
President

PROFESSOR FRANK J. FORNOFF
Vice President

DEAN ROBERT P. MORE, *Secretary*
PROFESSOR ROY B. COWIN, *Treasurer*

The Chapter Council is composed of the above officers plus the following:

GEORGE W. KYTE, *Professor*

JOHN D. LEITH, *Dean*

J. BURKE SEVERS, *Professor*

JAMES H. WAGNER, *Registrar*

Phi Beta Kappa, the oldest of all Greek letter fraternities, was founded at William and Mary College, in Williamsburg, Va., in 1776. It was originally a social and literary society, but comparatively early in its history it developed into an honorary fraternity which gives recognition to undergraduate students who have excelled in studies designed principally to lead to a knowledge, understanding and appreciation of the world in which we live.

During the first century of its existence, the growth of the society was slow. By 1881 there were twenty active chapters. The individual chapters were located in the northeastern section of the United States and were largely autonomous. In 1883 the national organization, the United Chapters of Phi Beta Kappa, was established with the purpose of effecting a closer union between the chapters and of assuring high and uniform standards in the chartering of new chapters and in the election of members. Today there are 151 chapters, spread throughout the whole country.

Membership in Phi Beta Kappa has long been recognized as one of the outstanding scholastic honors which a student may receive. The influence of the fraternity has done much to raise the standards of American collegiate education.

The Beta Chapter of Pennsylvania was installed at Lehigh in April, 1887, through the influence of several members of the faculty who themselves belonged to the Society and felt the need for its influence on the Lehigh campus. Membership is offered each year to outstanding seniors who have shown unusual excellence in liberal studies. The task of selecting new members falls upon a chapter council of faculty members. Besides selecting men from the Arts and Business Colleges and the curricula in chemistry and physics, the council may, in any one academic year, offer membership to not more than four seniors from the technical curricula.

In addition to the seniors who were initiated in May, 1952, and whose names were listed in the 1952 Epitome, the following were initiated on June 15, 1952:

Michael R. Imbriani

Arthur I. Larky



First Row: Klinedinst, Seltzer, Baum, Telfer, Long, Harold V. Anderson, Schiesser; Second Row: Ryerson, Wisniewski, McVey, Fenton, Dolotta, Albright, Proebstle, Strohl, Cross; Third Row: Greener, Principe, Sidikman, Puschett, Schelleng, Weaver.

Among the numerous honorary fraternities at Lehigh University, Phi Eta Sigma may be considered the first—the first, that is, to be of concern to the entering student. For Phi Eta Sigma recognizes outstanding scholarship in the freshman class. To gain admittance, a freshman must attain a 3.50 average in his first semester or a 3.50 cumulative average for his freshman year. In either case he must rank in at least the upper 20 per cent of his class.

Phi Eta Sigma is a national organization comprised of 81 chapters, four of which are located in Pennsylvania. It has as its goal the recognition and encouragement of scholarship among freshmen. As a national group it publishes a pamphlet on how to study and holds a national convention in alternate years. The Lehigh chapter was represented at this year's convention, which was held on the campus of Purdue University during the month of October.

The Lehigh chapter, in order to further its aims and serve the University, has three important activities. The members distribute to incoming freshmen copies of the pamphlet "Hints on How to Study", carry out the clerical work in connection with the faculty evaluation program sponsored by Arcadia, and award a cup and a plaque each year to the dormitory section whose freshmen have achieved the highest scholastic average. The cup for this purpose, which remains in the University Library, was donated by Dr. Harold V. Anderson, advisor to the organization since its founding in 1930.

Phi Eta Sigma

THEODORE B. BAUM, *President*
 GORDON H. TELFER, *Vice-President*
 HARVEY S. LONG, *Treasurer*
 WAYNE J. SELTZER, *Secretary*
 DR. HAROLD V. ANDERSON
Faculty Advisor

Pi Delta Epsilon

BRUCE R. BARSTOW, *President*

ROBERT B. GILL, *Vice-President*

DAVE DUNLAP, *Secretary*

JOHN WASILCHAK, *Treasurer*

CHARLES MORAVEC, *National Secretary*

JOSEPH B. MACFADDEN

WALTON H. HUTCHINS

Faculty Advisors

Pi Delta Epsilon, the national honorary journalism fraternity, was founded at Syracuse University in 1909. Eleven years later a chapter was organized at Lehigh, and today the fraternity is active in colleges and universities throughout the country.

The purpose of Pi Delta Epsilon is to provide a means of achieving coordination and harmonious relationship among the leaders in campus publications. These men, through membership in Pi Delt, are able to meet and discuss problems confronting them in their work, as well as methods for improving school publications.

At the first meeting of Pi Delta Epsilon this year, twenty men in Lehigh journalism were initiated into the society. Plans for this year include the sponsoring of the Lehigh Blotter for the third consecutive year and the formulation of a new humor magazine.

If Pi Delt is able to overcome the financial objections to a new humor magazine, Lehigh will hear a lot more about the "Pi Eyed" in the future.

First Row: Gill, Barstow, Wasilchak; Second Row: Duncan, Barba, Applegate, Meerwarth, Dolotta, Rothenberger; Third Row: Hanks, Sinner, Trillhaase, Asson, Linck, Gross, Dittman.



Pi Mu Epsilon is a non-secret organization whose purpose is the promotion of mathematical scholarship among the students in academic institutions of university grade. At Lehigh University, the Pennsylvania Gamma chapter of the fraternity has been quite active for the past year, having been reactivated in the spring of 1952 by a group of interested members of the class of 1953.

Election to membership is contingent first upon the attainment of a good record in mathematics (3.75 in Math. 11-14, 3.50 if advanced courses have been taken), and second upon the indication of a genuine interest in the subject. The latter is usually accomplished by presentation of a paper or talk on a mathematical subject.

This year the chapter initiated the weekly mathematical problem in the Brown and White, in conjunction with the Newtonian Society. At the monthly meetings, which are open to the public, speakers from other departments, universities and industry have presented talks on topics closely related to mathematics. Included in the present plan is an inter-college mathematics contest. In these things the Chapter hopes to have realized, on the Lehigh University campus, the purpose of the Fraternity.

A statement about the organization would be hardly complete without a word of gratitude extended to Professors Goldberg and Raynor, and to Professor Robert R. Stoll, who left the department in 1952. These faculty members of the fraternity were always at hand to help and cooperate in getting the Chapter reorganized.

Pi Mu Epsilon

ROBERT S. KNOX, *President*

WILLIAM T. SPENCER, *Vice-President*

JOHN C. DIERCKS, *Treasurer*

LEROY J. YEAGER, *Secretary*

PROF. SAMUEL GOLDBERG, *Faculty Advisor*

First Row: Prof. Clarence A. Shook, Prof. G. E. Raynor, Spencer, Knox, Yeager, Diercks, Prof. Samuel Goldberg; Second Row: Dubosky, Townsend, Vekony, Gottling, Conrad, Schissler, May, Stubner, Madison, Clapp, Ladew, Whyland, Patterson, R. Smith; Third Row: Adler, D. Smith, Heller, Bond, Barteau, Oplinger, Klabunde, Hubert H. Snyder, Barba, Schilling, Moyer.





First Row: Prof. Thomas E. Jackson. Roos, Niederer, Diercks, Smith, Ram; Second Row: Criesing, Mumford, Stabner, Nieman.

Pi Tau Sigma

JOHN C. DIERCKS, *President*

JOHN BARTEAU, *Vice-President*

CHARLES BODENSTAB, *Treasurer*

PAUL NIEDERER, *Recording Secretary*

ROBERT C. SMITH
Corresponding Secretary

PROF. THOMAS E. JACKSON
Faculty Advisor

The Lehigh Theta Chapter of Pi Tau Sigma, the ninth chapter to be founded since the society began in 1915, was formally instituted in 1927.

The purpose of Pi Tau Sigma is to foster the high ideals of the engineering profession, to stimulate interest and coordinate departmental activities, to promote the mutual professional welfare of its members and to develop in students of mechanical engineering the attributes necessary for effective leadership in assuming the responsibilities of citizens in a democracy. Advanced students in mechanical engineering who show real interest and marked ability in their field of study, leadership qualities and outstanding personality are selected for membership in Pi Tau Sigma.

Activities of the society include monthly business meetings, banquets in Spring and Fall honoring the newly elected members of the organization, and the awarding of a "Mechanical Engineer's Handbook" to the highest ranking freshman in mechanical engineering.

The Pi Tau Sigma Lounge in Packard Laboratory is furnished and maintained by the Lehigh Theta Chapter. This lounge is open to all students for relaxation and study during the day and is available to all organizations for meetings and smokers during the evening.

Pi Tau Sigma also sponsors a Freshman Orientation Program for new students in the mechanical and industrial engineering curricula and works closely with the Student Branch of the American Society of Mechanical Engineers in all of its activities.

The National Society of Scabbard and Blade, an honorary military society for the Advanced ROTC, was founded nationally in 1905 and came to the Lehigh campus in 1922. Its ten regiments throughout the country are made up of a total of 104 companies. As an all-service organization, which recognizes that harmonious relationships with all departments are essential, the Lehigh Company "H" 3rd Regiment is composed of students from both the Air and Army Branches of ROTC.

The main social function is the annual Military Ball, held in Grace Hall. This year, in order to be more fully representative of the military societies here at Lehigh, Arnold Air Society and Pershing Rifles were invited to be co-sponsors of the dance. Each Memorial Sunday the ushers and a color guard are provided for the services held in Packer Chapel. At the bi-monthly meetings the business of the society is transacted and a speaker or an educational film is usually part of the program.

In recognition of the validness of the Preamble to its Constitution, Scabbard and Blade awards a trophy to the student who has developed the qualities of a good and efficient officer and thus has helped to preserve them.

Scabbard and Blade

MARK J. GIVEN, *President*

ROY C. ANDERSON, *Vice-President*

THOMAS H. MOHR, *Treasurer*

KENNETH W. HERGENHAN, *Secretary*

MAJOR CHARLES K. BAKER, JR.
Faculty Advisor

First Row: Mohr, Given, Major Charles K. Baker, Jr., Anderson, Hergenhan; *Second Row:* Hendrix, Kaufmann, Wingert, Miller, Wiltzie, Arneson, Smith, Goldblatt, Bentley, Gilcrest, Hopkins; *Third Row:* Taylor, Doan, Horan, Davis, Huester, Schivley, Fuller, Roxby, Rogers, Spatz, Lerch; *Fourth Row:* Lackland, May, Kingsbury, Albright, Sigethy, Snyder, Henston, Stevens, Bailey.





First Row: Spatz, Lund, Sheridan, Newman; Second Row: Jones, Towe, Sargeant, Spaulding, Metz, Bell, Davis, McKnight; Third Row: Hanson, Stevens, McGuire, Coppersmith, Armantrout, Knapp, Abel, May, Rheinold.

Society of American Military Engineers

LAWRENCE LUND, *President*

THOMAS SHERIDAN, *Vice-President*

PHILLIP NEWMAN, *Treasurer*

WARREN SPATZ, *Secretary*

CAPT. JOHN RAFFERTY, *Faculty Advisor*

In early February 1950, two senior civil engineering students also enrolled in advanced ROTC started working toward the goal of forming at Lehigh a chapter of the Society of American Military Engineers. After a few weeks of correspondence with the National Headquarters, the first organizational meeting elected Ralph L. Kraemer, temporary president, and F. Allan Mink, temporary secretary-treasurer, both of the Class of 1951.

Senior Regional Representative of the Society of American Military Engineers, Colonel Luessig presented the Lehigh Chapter with its charter on October 26, 1950.

Since its beginnings here at Lehigh, the chapter has carried on an interesting and varied program to secure the participation of the members toward the main objectives of the society to promote and foster the defense of our country.



First Row: Meeh, Moyer, Kearney, Slutter, Smith; Second Row: Dubosky, Knox, Goldenberg, Professor James B. Hartman, Professor Robert D. Billinger, Moore, Maloney, Clauser; Third Row: Diercks, Stubner, Barreau, Linck, Yeager.

Tau Beta Pi was founded at Lehigh University in 1885 by Professor E. H. Williams. Professor Williams believed that there was a great need for an honorary society which would recognize worthy men in the technical branches of education. He therefore established the Pennsylvania Alpha Chapter of Tau Beta Pi with the help of several students. The need for such an organization soon became apparent in other technical colleges. As a result the organization has grown to include 93 chapters in the leading technical colleges of the nation.

At present the local chapter consists of 21 undergraduate members. All men in the upper eighth of the junior class and the upper fifth of the senior class are eligible for election. After scholastic requirements have been fulfilled, election to membership is based on integrity, breadth of interest, adaptability and leadership.

At Lehigh, Tau Beta Pi sponsors annually a slide rule instruction course for engineering freshmen. In the past few years a tutoring system covering freshmen engineering courses has been developed and administered by the members. Each year Tau Beta Pi awards a prize to the highest ranking freshman engineering student.

Tau Beta Pi

EDWARD R. KEARNEY, *President*

KENNETH N. SMITH, *Vice-President*

RICHARD A. MOYER, *Treasurer*

ROGER G. SLUTTER, *Recording Secretary*

ERWIN G. MEEH, *Corresponding Secretary*

PROFESSOR D. BILLINGER

PROFESSOR JAMES B. HARTMAN

PROFESSOR JOSEPH F. LIBSCH

Faculty Advisors





Activities

Arcadia

Arcadia, the student government of Lehigh University, is composed of fifteen men elected from the student body by the Hare System of Proportional Representation, better known as preferential balloting. The fifteen men carry on two major functions—administrative and representative.

Arcadia is representative in that it provides a medium for gathering and formulating student opinion. Each Arcadian is elected by men who feel that he can best serve their interests and needs.

The administrative functions are concerned with carrying out the activities of standing committees. Arcadia insures the expression of student opinion in four areas of University policy by being represented in the following faculty committees: Discipline, Student Activities, Student Club Finance and the Board of Publications.

Arcadia is an evolving organization: each Arcadia takes steps which will benefit the student body. It represents student opinion on its standing committees other than those of the student-faculty type. The Parking Committee offered a proposal concerning the dormitory parking problem; the Campus Committee sought and received extra police protection over House-party week-ends; the Drown Hall House Committee was con-

Cross, Arneson, Hopkins, MacCabe.

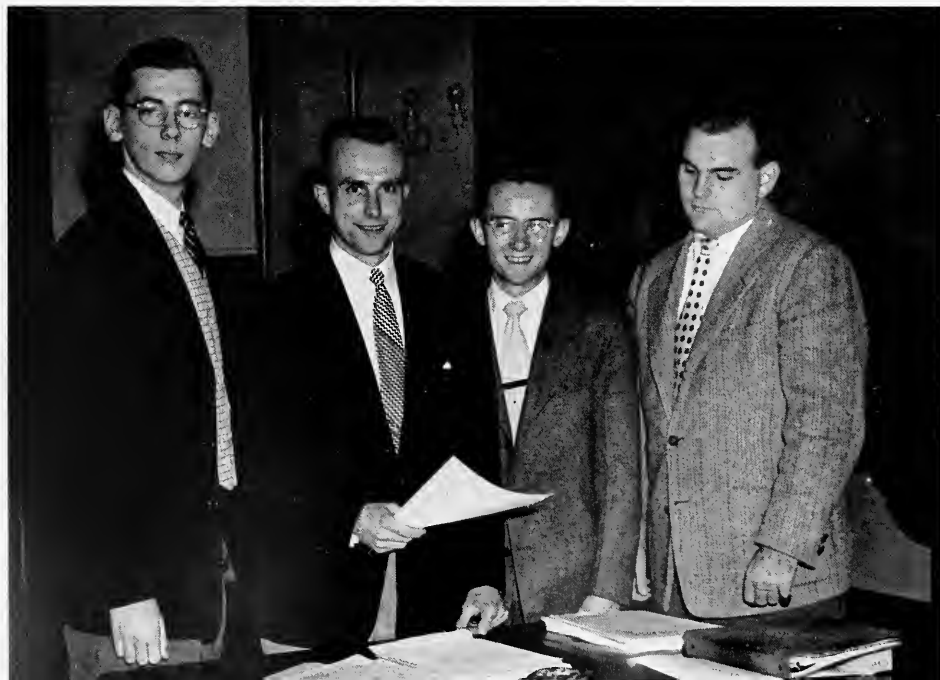



First Row: Herbert M. Diamond, Arnesen, MacCabe, Gross, Hopkins; *Second Row:* Dussinger, Lewis, Adams, Sowerbutt, Moore, Stevens, Goldenberg, Sponzilli, Arra.

cerned with redecorating Drown Hall and installing a television set in the student lounge; the National Student's Association Committee reactivated the purchase card system; the recently established Lambertson Hall Committee made great progress in improving the conditions in the University's dining hall. In addition to these added benefits, this year's Arcadia successfully completed its regular duties—faculty appraisal, campus chest, freshman orientation, Lafayette Pep rally, and many others.

Regardless of all the loyal effort put forth by each member of Arcadia, and regardless of the achievements the student government has and will attain, there are two factors without which it cannot be successful—student interest and cooperation. Arcadia meetings are open to all the members of the student body, and any undergraduate who has formally declared his intentions one week ahead of time must be heard at a meeting. Only with the aid of genuine interest and with the display of whole-hearted cooperation of the students can Arcadia really attain its goal, that of being truly representative.

- JOHN P. ARNESEN, *President*
 THOMAS B. MACCABE, JR., *Vice-President*
 MALVERN J. GROSS, JR., *Treasurer*
 GEORGE HOPKINS, JR., *Secretary*
 HERBERT M. DIAMOND, *Faculty Advisor*

Class of 1954

Following the election, plans were made for the formation of the cabinet. Last year we had an executive cabinet of ten men and an associate cabinet of fifty men. This year the executive cabinet was increased to twenty-five men and the associate cabinet was decreased to twenty-five. The associate cabinet is on hand to serve on various committees. Because of the good job done last year on the Snowball, practically all the members of last year's cabinet were reappointed.

Houseparty dance was the big item on the agenda. This was the second year that the junior class had run the dance. Early in the Fall the committees were established and the budget was passed. Total cooperation was evident on the part of all committees. In addition to the dance, the juniors held their annual class picnic in Spring.

The class sponsored a new tradition on the Lehigh cam-

Newman. Stout. Cable. Gunn.





First Row: Smith, Singley, Greenstone, Newman, Gunn, Cable, Stout, Snadecki, Feldman; Second Row: Haase, Madison, Rodberg, Knapp, Sichert, Pearl, Lewis, Pavia, Korn, Wiltzie, Armstrong.

pus. Uniform class blazers designed by the class cabinet were sported by a number of the men of '54. It is expected that in years to come the majority of Lehigh men will wear the blazers.

The Juniors can boast of the athletes that represent the class on the various varsity teams, which turned in good records over the year. The Juniors showed leadership also in all extra-curricular activities about the campus. Cyanide, the junior honorary, worked hard to enforce the freshman regulations which have been lax for a number of years.

Next year we will take over, following the Class of '53. Problems will arise and a great deal of work will have to be done. We are looking forward to a good year, our last one, and we hope to be able to add greatly to the betterment of Lehigh University.

J. WILSON STOUT, *President*
 JOHN A. CABLE, *Vice-President*
 THOMAS E. GUNN, *Treasurer*
 PHILIP F. NEWMAN, *Secretary*
 THOMAS C. KUBELIUS, *Faculty Advisor*

Fall semester 1952, brought autumnal leaves to the campus and—courtesy of the Class of 1955—the “Dink Hop” to the freshmen. The “Dink Hop” was a highly successful dance sponsored by the “sophs” to acquaint the “frosh” with the young ladies from Moravian, Cedar Crest, and St. Luke’s.

Class of 1955

From Thanksgiving to December 13th, the Class Cabinet was busy making ready for the Snowball. Good publicity and effective ticket plugging, along with the musical attractions of Matt Gillespie, were responsible for packing the upper floor of Grace Hall with more than four hundred couples. Decorations in blue and white, including the twelve foot high Snowman,

Seated: Carpenter, Faust; Standing: Smith, Gleckner.





Seated: Schubert, Machette, Gleckner, Carpenter, Smith, Faust, Taylor; *Second Row:* Miller, Ring, West, Howey, James, Berry, Seeds, Egner, Cundy, Bentley, Boylan; *Third Row:* Mitchell, Schiesser, Deutz, Hamilton, Royster, Hetterly, Tarbert, Cahn.

created a festive atmosphere. The evening was highlighted by the rhythm of the "Theta Delt Dixielanders" and the presentation of a prize to the winner of the "What Is It?" contest. Needless to say, the class treasury was given a substantial boost.

After a thorough discussion, the Cabinet decided that it could function most efficiently as the governing body of the class with a constitution; accordingly, a committee was appointed to draft one. Their draft was subsequently adopted. One of the principal points of the Constitution was the description of the powers and duties of each of the officers, and of the Cabinet.

As a public service project, the class acted as co-sponsor of the 1953 Blood Drive here on campus.

Thanks to an active interest by the faculty advisors, Mr. Taylor and Mr. Lettieri, and the leadership of the officers, the Class of 1955 maintained its reputation as one of the most active groups at Lehigh.

JOSEPH R. CARPENTER, *President*
 R. BYRON SMITH, *Vice-President*
 JAMES F. GLECKNER, *Treasurer*
 KENNETH J. FAUST, *Secretary*
 LOUIS M. LETTIERI, LLOYD C. TAYLOR,
Faculty Advisors

Class of 1956

GEORGE LEMMON, *Chairman*

WILLIAM BURGIN, *Secretary*

LAWRENCE WHITCOMB, *Faculty Advisor*

As freshmen continue to play an increasingly important part in university affairs, the recognition given them also increases.

The first taste of university life for the men of '56 was afforded by the Freshman Orientation Program. This new function, under upper classman supervision, provided group discussion an hour a week for the first three weeks of school to cover all possible problems and questions that needed answering.

The Freshman Cabinet, presided over by a specially appointed executive committee of two members of Cyanide, the junior honorary society in charge of freshman affairs, is still in its infancy. However, it is rapidly assuming its own voice on campus, it being the only group to which a number of freshmen may belong to aid in fostering personal and class aspirations. One man from each living group is elected by his fellow classmen as their section leader, six weeks after the semester's beginning. The purposes of the organization are to keep the cabinet members abreast of current affairs and to establish and maintain potential school leaders.

An innovation this year was the "Dink Hop", the first such dance ever held solely for an incoming university class as a whole. Its success speaks well for the class' future, as well as for the continuance of an annual freshman dance. Another project being investigated and attempted is the possible and needed extension of library study hours. The Cabinet has already done excellent work in handling, in conjunction with Cyanide, some of the Lafayette week-end projects, such as the pre-game skits and bonfire.

First Row: Zeiter, Lawrence Whitcomb, Lemmon, Siegel, Keenhold; *Second Row:* Lucas, Danziger, Kounelias, Fouchaux, Burgin, Lord, Casswint, Luce, Heim, Harkavy, Osborn; *Third Row:* Muntean, Beck, Taylor, Mercer, Mihlon, Vandervalk, Woodruff.





First Row: Kemp, Peterman, Kuser, Starr, Prof. J. B. MacFadden; Second Row: Grunebaum, Dolotta, Budurka, Greener, Sidikman, Siehert, Pratt, Mehnert, Weygandt; Third Row: Herbener, Hake, Ryerson, Klein, Poorman, Heller, Shapiro.

The "Voice of Lehigh" found a place in the adult world of broadcasting when it celebrated its fourth anniversary of scheduled programs in October, 1952. The long story of expansion has almost come to a conclusion, with facilities almost equalling those of any commercial station in the Lehigh Valley.

This year has seen the much desired newsroom become a reality with the installation of two teletype news machines in the recently completed studio "C". They serve as the source of limitless material that keeps the listeners well informed and provides valuable training for the news staff. One of the biggest programs of the year was the coverage of the presidential election, made possible by the wire services of the New York Times and the United Press.

The equipment list has seen a few additions in 1952-'53. The second tape recorder was purchased, several new amplifiers built, and new office fixtures made the operation of the business department more efficient.

Commercially the interest shown by national sponsors in college radio predicts financial success for WLRN in the near future. This will mean that WLRN will be even better able to serve the Lehigh students.

Recognition for the improvement shown by WLRN came this year in the form of a second prize won by the music show contest sponsored by the Intercollegiate Broadcasting System. Future improvement has been assured by the fact that Professor McFadden this year became the station's faculty advisor.

WLRN

The Brown and White

WESLEY F. WILLOUGHBY, *Editor-in-chief*

MALVERN J. GROSS, *Business Manager*

WILLIAM A. LATSHAW, *Managing Editor*

CARL H. ZIMMERMAN, *Editorial Director*

JOSEPH B. MCFADDEN,

WALTON H. HUTCHINS,

Faculty Advisors

The Brown and White began the school year with a "teeth-rattling shakeup" of the business staff, a new, more modern flag, and a new column, *Inside Straight*. Immediate improvement of the business staff was evident in a more satisfactory accounting system, dependable and extended circulation service, and an impressive requisition system for purchases. *Straight* added spice to the editorial page: the new flag brought mixed comments at first, but it seemed to win acceptance.

Not the least of the innovations was a renovation of our Brown Hall quarters that included fluorescent lights, a tile floor, new desks and typewriters.

Handicapped by a shortage of manpower, disappointing photographic work, and fantastic printer's errors, the Brown and White struggled on until, on December 10, 1952, the William F. Schlechter Printing Company contracted to print the paper for the rest of the school year. At the same time, B&W substituted for its extra, extra bold headline type of the past few semesters a more modest, modern, and clearer type.

Features from past semesters were retained. *Mountainviews* was put on a more exalted level as a regular feature on the editorial page. The Bibler and Herblock cartoons provided vivid and humorous caricatures of student and political life respectively. *Personals and Comments* and *Sports Angles* were continued, and a popular *Math Puzzle* was instituted.

The Fall Houseparty edition cast several student dignitaries in undignified, not to mention corrupt, political roles—all in fun, of course. The issue after the Lafayette game displayed proudly a shot of Tom Gunn catching the pass that won the game for us. Another time we caught Victor Borge on all fours leering into our camera during an SCL program.

Alfred Packer, "America's only proved maneater," and reputed nephew of Asa, was exposed. John Carradine gave us a revealing if inconclusive interview. Chong Oon discussed America and his Malayan homeland for us.

The editorial and letters columns boiled with controversy. Student dress, fraternity discriminatory clauses, MCW's dousing of our freshmen, and the music department were some of the



*First Row: Zimmerman, Haase, Rothenberger, Willoughby, Latshaw, Applegate, Dean, Duncan;
Second Row: Joseph B. McFadden, Preis, Dittman, Gross, Asson, Sinner, Walton H. Hutchins,
Ameling.*

issues. The number and interest of the letters received were a marked improvement over other semesters.

After considerable discussion, B&W decided against picking a candidate for president, and confined itself to reporting student participation in the campaign, of which there was much.

There were problems, but the paper managed to go to press twice a week, containing information and comment about students, for students.

Epitome 1953

ROBERT E. LINCK, *Editor-in-Chief*

RALPH N. MEERWARTH, *Business Manager*

EDITORIAL STAFF

ROBERT W. MOORE

Managing Editor

STANLEY C. LEVY

Associate Managing Editor

PETER M. BARBA

Photo Editor

SECTION EDITORS

WAYNE J. SELTZER

Opening and Administration

WARREN J. JENKINS

Seniors

BERT SCHWEIGAARD-OLSEN

Honoraries and Activities

DONALD H. SWARTZ

Sports

JEROME D. TOWE

Living Groups

FACULTY ADVISORS

JOSEPH B. MCFADDEN

WALTON H. HUTCHINS

First Row: Linck, J. B. McFadden, Moore; Second Row: Swartz, Seltzer, Goddard, Schweigaard-Olsen, Jackson, Barba.





Moore, J. B. McFadden, Linck, Meerwarth

The production of the 1953 *Epitome* actually began during the late Spring of 1952, at which time many interviews were arranged with representatives of the firms who do the actual work directly associated with publishing the yearbook. At the same time, the nucleus of the staffs, both editorial and business, is undergoing expansion in preparation for the return to the campus in the Fall.

Schedules are proposed for all the work that is expected of the staff, and interdependent deadlines are arranged to urge in fairly strong terms that the work be accomplished in time, in hopes of publication before graduation.

Concurrently, this is what must be accomplished. All seniors must be photographed, and their Lehigh activities recorded. Pictures must be taken of the faculty and administration, of honorary societies and activities, of sports teams including action shots

throughout the year, of fraternities and dormitories, special photos of the campus, and other timely pictures prepared. Written information required includes identification of all photographs, write-ups for honoraries, activities, and sports, together with listings of officers and faculty advisors for all of the foregoing plus the names of all the students in each living group. The whole conglomeration of information is then edited, assembled in order, made up into pages, and then after much checking, the book is finally printed and bound. In short, the task seems to be insurmountable. When it is completed, it never seems quite so bad as had been expected.

There are indeed many worries, but the compensation that lies in the knowledge of producing something worthwhile, something which will strike up memories from the time it is first read to the last, is more than can be assayed.

Epitome 1953

BUSINESS STAFF

PETER L. HOYT, *Sales Manager*

JAMES F. COOKE, *Contract Manager*

JOHN WASILCHAK, *Advertising Manager*

SAMUEL D. REYNOLDS, *Photo Manager*

We of the Business Staff of the EPITOME have furnished the Editorial Staff with the funds necessary to bring to you the best yearbook possible.

We are proud of the fact that this year more copies of the EPITOME have been sold than in any other year of the book's existence. The achievement has been made by greater efficiency in canvassing the living groups and better advertising.

The Business Staff also added a new section to its organization, called the Photography Staff. This newly established group gave you the opportunity to purchase extra prints of the organizations and the living group of which you were a member.

Simply enough, we could not have done a complete job without your assistance: for nearly everyone contributes to the EPITOME in one way or another. We, of the Business Staff thank you for your cooperation, and we hope that your investment in the 1953 EPITOME will prove to be of ever increasing value as the years go by.

First Row: Wasilchak, Cooke, Meerwarth, Hoyt, Reynolds; *Second Row:* Mudge, Brooks, Sellers, Serphos, Haberle, Hollenback, Butterweck, Smith, Murdoch, Rogers.





The Collegians

First Row: Hower, Messner, Hillegass, Gahler, Dunlap, Boguski; *Second Row:* Fischer, Westerman, McAllister, Balles, Becker, Bach, Robert A. Boudreau; *Third Row:* Cianciulli.

FREDERICK G. DUNLAP, *Leader*

RALPH E. BACH, JR., *Manager*

ROBERT AUSTIN BOUDREAU,

GEORGE L. GANSZ,

Faculty Advisors

Members: Ralph Bach, John K. Aman, E. Graham Bowers, James H. Jewell, Frederick Kahlbaugh, Donald Klein, Paul E. Klinedinst, John S. Shoffstall, Donald Allardyce, John Krizan, Robert Foucaux, Neal Griffing, Thurman Kremser, Thomas McAllister, Robert B. Smith, William Wessner, William Westerman, Frederick Harding, Edwin Undercuffer, Robert Long, Paul Ofesh.

Brass Choir





The Brown and White Band

RICHARD K. BURR, *Student Director*

CLINTON SCHMIEG, JR., *Assistant Director*

WILLIAM WESTERMAN, *Manager*

DONALD KIRKPATRICK, *Assistant Manager*

CLYDE S. HARMES, III,
Publicity Director

ROBERT A. BOUDREAU, *Faculty Advisor*

The Lehigh University Brown and White Marching Band opened its 1952-53 season by attending the second annual Music Camp held at Downingtown, Pennsylvania. This camp, which was open during the four days of Fall registration, offered an excellent opportunity for both freshmen and upperclassmen to combine play with practice.

Mr. William Schempf, our regular director and faculty advisor, was given a leave of absence to study music at the University of Vienna during the 1952-53 school year. Mr. Robert A. Boudreau was appointed to fill this vacancy.

With the opening of the Fall semester came the football season. The marching band had the privilege of going with the team to Buffalo, Bucknell, and Lafayette, the Buffalo trip being an overnight stay. Pre-game and halftime routines were presented at all the home football games. Highlighting our halftime performances was the "Salute to Freedom" show, complete with fireworks and doves, presented at the Carnegie Tech game.

Following the football season, auditions were held for the Lehigh Concert Band. Our first performance, the Christmas Concert, was very well attended. Ronald Rogers appeared as guest soloist.

Our second concert was composed of works by Serge Prokofieff, Ralph Vaughan Williams, Paul Dukas, and Hector Berlioz. Richard Franko Goldman appeared as guest conductor. The Moravian College for Women Glee Club, the Lehigh University Glee Club, and the Lehigh University Brass Choir also appeared on the program.

Other activities for the band included participating in the Spring Music Festival and making numerous concert tours to local high schools. As a climax to another successful season, the band, along with other Lehigh musical organizations, performed the fourth annual "Pops" concert. Because of his magnificent performance at the Christmas concert, Ronald Rogers again appeared as guest soloist.

William K. Abbott
Donald Allardyce
John K. Aman
Ralph Bach
Toby Balles
Robert F. Bell
Robert B. Bemowitz
Robert A. Boguski
E. Graham Bowers
Allan J. Brodsky
Richard Buell
Richard K. Burr
Louis Cianciulli
David A. Diener
Leonard S. Dorsett
Stan Drucker
Frederick G. Dunlap
Richard N. Fastiggi
David E. Felker
James B. Field
Clyde R. Flory
Robert Fouchaux
Harold R. Fritz
Bernard Fromm

George Fyfe
Karl A. Gabler
Thomas P. Gotas
Neal Griffing
Walter H. Grove
William A. Haase
Frederick Harding
Clyde S. Harnes
Kent W. Hemphill
John R. Hillegass
George E. Hindley
James H. Jewell
Frederick Kahlbaugh
John Kirkpatrick
Donald Klein
Paul E. Klinedinst
Robert Knox
Thurman Kremser
John Krizan
F. Jody Letout
Robert Long
William J. Lockfield
Thomas McAllister
Frederick Meckley
Walter J. Messner

Robert H. Miller
Paul Ofiesh
Clarence Reichard
John C. Reider
John Schelleng
Stephan T. Schlager
Clinton Schmeig
Ronald J. Schumacher
David G. Scrivner
William Seitz
Mortimer R. Shapiro
John S. Shoffstall
Robert B. Smith
Robert O. Soper
Howard E. Stine
Kenneth P. Strohl
Charles J. Uhl
Edwin Undercuffer
Richard Wallis
John M. Webster
William Wessner
William Westernman
Harry G. Wood
Robert Worley



Chapel Choir

CARL C. GINGRICH, JR., *President*
KENNETH A. HELLER, *Treasurer*
AUSTIN D. MURPHY, *Secretary*
PROF. GEORGE L. GANSZ, *Director*

Seven years ago, through the diligent efforts of Chaplain Bean, the Chapel Choir was formed. Today the choir has within its group approximately forty members.

The musical program of Packer Memorial Chapel is provided by the Chapel Choir under the direction of Professor George L. Gansz, the University Organist. Each Sunday the group can be heard leading the congregation in sacred song. During the holiday seasons, the Chapel Choir combines with the St. Luke's Hospital Nurse's Choir to form the University Chorale. Performances have included: "Stabat Mater" by Pergolesi, "The Ballad of Judas Iscariot" by Pervis, and excerpts from the "Crucifixion" by Stainer.

To add diversion and interest to the group's program, Professor Gansz has maintained an active social calendar. This includes numerous picnics, hayrides, dances and skating parties. The most satisfying experience of the year, however, is at Christmas, when the University Chorale goes carolling at the St. Luke's Hospital and in and around the city of Bethlehem.

First Row: George L. Gansz, Dir.; Haney, Murphy, Burgin, T.; Austin, Ryerson, Ledder, Smith; Second Row: Gross, Margotta, Hogan, Dietrich, McKenzie, LeVan, Chamberlin, Cahill, Ritter, Mackes; Third Row: McMahon, Lester, Morgan, Graf, Frantz, Burgin, W. Weir, Shaal, Lundquist, Leyon; Fourth Row: Waltz, Allen, Schantz, Brown, Barry, Maguire.





First Row: George L. Gansz, Miller, Feinberg, Strohl, Rowles, Clauson, Grandin, Cornish, Johnson, W. Burgin, Egner, Gaden, Fastiggi, Ginsburg, R. Smith, Kahlbaugh, Austin, Derrington, Falcone, Swartz; *Second Row:* Scrivner, Shelly, Brown, Graf, Moskowitz, Sneden, Vail, Van Hoesen, Leyoa, C. Randel, Kirkpatrick, Whalen, Bennett, J. Smith, Lyness, Weber, Cahill; *Oberly:* *Third Row:* McMahon, Baker, Ledder, Weigel, Worley, Throop, H. Weir, Wilson, Beekley, Waltz, Kehrig, Holloway, T. Burgin, Davis, Harte, Carrasquillo, Danforth, W. Kelly; *Fourth Row:* Heidenreich, Emhardt, Lundquist, Nellis, Ettinger, Aman, Hatfield, Hetterly, Barthold, Banks, Seltzer, Schantz, Priebe, Allen, Reichley, Sudholz, Wallis, Kuchner, Chapman.

Lehigh's versatile and ever-popular Glee Club again attained great heights this year under the leadership of Professor George L. Gansz.

After two months of intensive rehearsing, the Glee Club started its season in December with the traditional Christmas Vesper service in Packer Memorial Chapel. In reverent silence, the overflowing congregation listened to the beautiful Christmas Carols as they were sung by the one hundred and sixty voices of the combined choirs of Lehigh and Moravian College for Women. This program was broadcast over two local radio stations, and also taped for rebroadcast by The Voice of America.

In January, the Club made its annual trek to Centenary Junior College where they were cordially received. In the early part of February the songsters appeared in a Sunday Recital Series concert with the University Orchestra. Also in February, the Club invaded the South for a joint concert with the women of Sweet Briar College. To cement the cordial relationships between the two schools, Lehigh reciprocated by having the Sweet Briar choir at Bethlehem in a combined concert early in March. A few weeks later the warblers, in another major undertaking, presented a program with the Cedar Crest College choir at the Allentown school. The month of April was centered around the sixth annual Spring Music Festival held in Grace Hall.

The Glee Club closed its season in May with concerts at high schools and business clubs in the New Jersey and Pennsylvania area, ending another year of successful singing at Lehigh.

Glee Club



First Row: Robert Austin Boudreau, Diener, Prof. Ferdinand Beer, Mrs. F. Beer, Mrs. P. Nead, Stewart, Schelleng, Priebe; *Second Row:* Paterson, Anchin, Hindley, Booth, Balles, Drucker, Knox, Kinard, Smith, Messner; *Third Row:* Williams, Allardyce, Krizan, Peachey, Kremser, Shoffstall, Fyle, Schumacher.

All-College Orchestra

Cliff Clefs

First Row: Swartz, G. Randel, Carrasquillo; *Second Row:* George L. Gansz, Donnecker, Kuehner, Madison, Seltzer, Kirkpatrick; *Third Row:* Rickert, Cornish, Reichley, Priebe, Allen, Moore, Stotz.

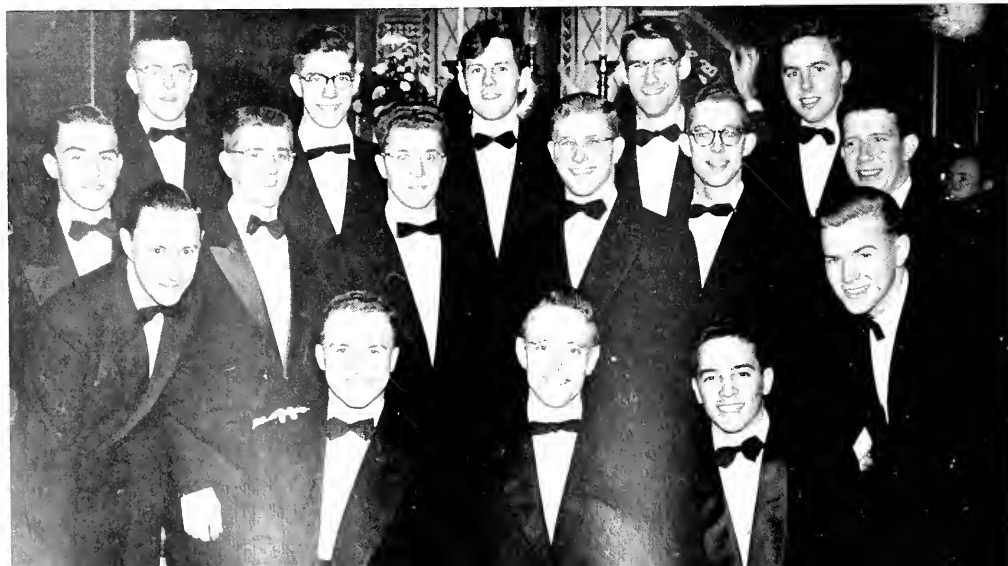

In 1912 a group of Lehigh students from Allentown formed the Allentown-Lehigh Organization. It is from this organization that the present Alpha Lambda Omega social fraternity, formally chartered and recognized by the University, has evolved.

Membership in A L O is open to any man who can lay claim to being a "Town-man." Inasmuch as the membership of the fraternity is largely made up of residents of the immediate area it can lay claim to truly being Lehigh's local fraternity. At present there are 90 men in the group making us one of the larger active organizations in the Lehigh family.

The fraternity strives for full participation in campus activities with representatives in Arcadia, Brown & White, the Band, Mustard & Cheese and Varsity teams. A L O again ruled the roost in intramural football and has teams entered in other intramural sports.

Six A L O parties are held throughout the year along with a smoker and initiation banquet. Our own houseparty revels, Lafayette party, Christmas party, Spring party and farewell picnic are times never to be forgotten.

A L O is in a unique position in that it extends a welcome hand of friendship to many men who would not otherwise get to enjoy their measure of campus life.

Under the fine direction of its officers and faculty advisors, A L O and its recently organized Alumni organization will continue to uphold Lehigh's fine traditions. They are sure to be a group you will be hearing more about in the coming years.

Alpha Lambda Omega

ROGER A. INGELESE, *President*

EDWARD DUSSINGER, *Vice-President*

JOHN SEEBALD, *Treasurer*

VICTOR M. FREY, *Recording Secretary*

LOUIS H. PETERS, *Corresponding Secretary*

SAMUEL MISSIMER, RICHARD STORROW,
Faculty Advisors

First Row: Vadelund, Knauss, Hartman, Rentschler, Hunter, Fritzing, Held, Burns, Conti; *Second Row:* Schmeck, Capt. Harold A. Hendler, Peters, Frey, Ingelese, Dussinger, Shatt, Shankweiler; *Third Row:* Butz, Jandrasi, Evans, Zahavchuk, Berghold, Feidler, Retzler, Bergstresser, Shavonek, Lange; *Fourth Row:* Wright, Armbruster, Ott, Giannelli, Swider, McBean, Keleman, Mitchell, Green, Hersh, Reichard, Goddard; *Fifth Row:* Mahoney, Silfies, McBean, Stinner, Clauser, Prutzanni, Reese, Doyle, Snyder, Stubner, Turnaver, Kropp, Van Horn, Sechald, Kamper.



Spring Music Festival

WARREN W. STEVENS,
Coordinating Director

WILLIAM J. DAVIS, *Business Manager*

DAVID A. LACKLAND,
Technical Director and Stage Manager

DONALD E. RICKERT,
Student Manager of Music

BYRON C. HAYES, ALBERT A. RIGHTS,
GEORGE L. GANZ, *Faculty Advisors*

Continuing in the tradition of the last five years, the 1953 Lehigh Music Festival proved itself to be as different as it was enjoyable. "Music from Earth" and "Music from Space" were presented to the Lehigh audience, complimented by lighting, color projection, original narrative and choreography.

The annual all-student production presented in Grace Hall on April 17th and 18th, utilized a student-constructed set 100 feet wide and 33 feet deep, including a 97 foot projection screen. Lighting for the '53 show required 90,000 watts, 20,000 more than ever before. Slides and motion pictures added background to the music, and five slide projectors constructed by the technical staff were used to view the images cast on the screen.

The Lehigh Glee Club and Concert Band formed the nucleus of the musical group, presenting "Music from Earth" in Part I. Songs of many lands were included with corresponding color projection. A section of popular music featured the talents of the Collegians, the Cliff Clefs, and several special dance groups.

"Music from Space", Part II of the show, was planned with Marc Blitzstein's "Airborne Symphony" as the central idea and also featured "Music Out of the Moon" by Harry Revel. The set, constructed as a highlight to Part II, depicted the futuristic idea of Space through the use of eccentric design. Raised platforms and ramps formed a turreted mountainside along the north wall of Grace Hall where the music groups were assembled.

First Row: Gilchrest, Kuser, Morgenstern, Albert A. Rights, Davis, Butler; *Second Row:* Benedict, MacCabe, Cron, Franz, Howell, Erving, Sapp, Brandes, Weygandt; *Third Row:* Fred Lackland, Dave Lackland, Daly, Blocker, Stevens, Underhill, Latshaw.



This year, as in the past, the Brown Key Society has been busy with its program of aiding visiting athletic teams, performing services for various University activities and serving as general host and guide for many functions connected with Lehigh.

The Society's membership has been proud to carry out a comprehensive program designed to further intercollegiate relations. Coaches, managers and members of visiting teams, whether they be of the football squad or the fencing team soon become acquainted with the friendly Brown Key member who is always present to give needed assistance. Spectators and visitors to University athletic and social programs also find the wearer of the Brown Key armband a welcome guide as well as a helpful host.

With an aim toward increasing common bonds with other colleges, Brown Key, together with Varsity "L", sponsored the new All Sports Trophy for Lafayette-Lehigh competition. Lehigh was the first recipient of the award which was given at the annual football game between the two rivals.

By fund-raising programs, such as ushering at athletic contests, selling balloons, and through membership dues, the Society has become financially firm. Brown Key hopes to some day in the future be in a position to promote student grants for deserving athletes, but for the present the members have found it an honor and a privilege to serve Lehigh.

Brown Key Society

JOHN T. MORRISON, *President*

ROBERT T. SCHOEPLIN, *Vice-President*

CHARLES K. WALLACE, *Secretary-Treasurer*

DAVID M. DOCKHAM, *Faculty Advisor*

First Row: Schoepflin, John Morrison, Wallace; Second Row: Tooker, Snadecki, Dengler, Given, Benner, Jim Kingham, Rogers, Scheetz, Witzig, James Morrison; Third Row: Nick, Henderson, Cable, Haigh, Lemmon, Luce, Temple, Judd, Froden.



Sailing Club

FRANK E. McCONNELL, *Commodore*

WARREN W. STEVENS, *Vice-Commodore*

KENNETH GILSON, *Treasurer*

THOMAS MAY, *Secretary*

ALEXANDER GARWOOD, *Rear Commodore*

The Sailing Club had a highly successful season this Fall, both in campus activities and in intercollegiate racing. A large turnout of new and old members and a great amount of interest shown by everyone allowed the club to send teams to all meets to which Lehigh was invited and to hold several social events.

For the first time in the history of the club, invitations were received to three of the major regattas of the season. The team placed third out of nine schools in the Nevins regatta, held at Kings Point, N. Y., seventh out of thirteen at the Timme-Angsten at Chicago and fourth out of seven at the Potomac Frostbite Regatta in Washington, D. C. At each regatta Lehigh crossed the finish line ahead of several major schools, such as Navy, Notre Dame and Maryland.

The freshman team also had a good season. At the Greater Philadelphia Area Championships, the team collected thirty-nine out of a possible forty points, nosing out such schools as Princeton and Penn. They then went on to second place in the Middle Atlantic Freshman Championship held at Fort Schuyler, N. Y.

The high interest shown by the members is reflected in the fact that arrangements have been made to keep the club's three Penguin class sailing dinghies at Split Rock Lodge in the Poconos, thus, affording better sailing and allowing home regattas to be held.



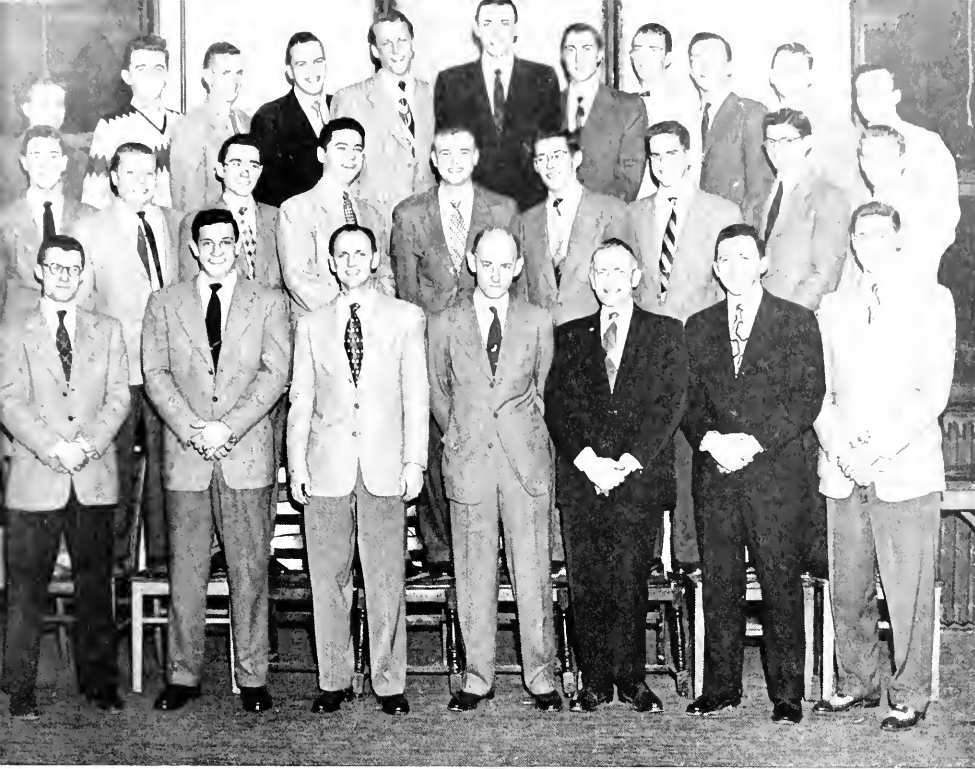

First Row: Olson, Bacho, Arthur W. Brune, Hugh R. Gault, Robert T. Gallagher, Ward, Ziminski;
Second Row: Renschler, Elen, Temps, Bolton, Jenkins, Gaines, Irving, Rudd, Tolnes;
Third Row: Reed, Ziminski, Hatfield, Welmau, Bond, Rayfield, Erney, Godlard, Brandes, Keiler, Nichols.

Howard Eckfeldt Society

First Row: Stubner, Leith, Armbruster, Engle, Preston Parr; *Second Row:* Singley, Ladew, deBlecourt, Moyer.

Town Council

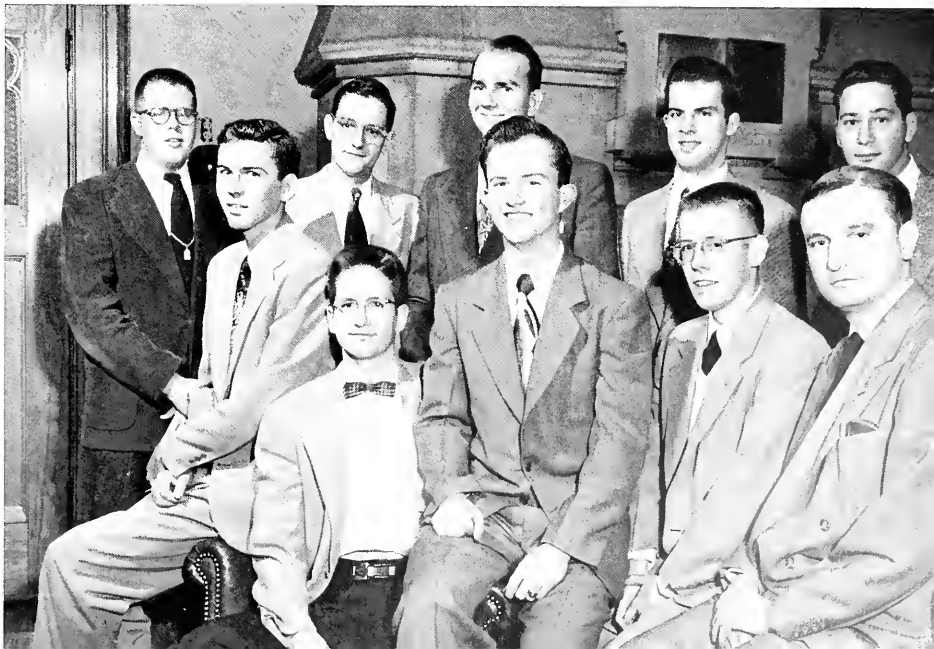



As in the past, the Mustard and Cheese Club of Lehigh University has again this year done a great deal to promote and foster dramatic ideals on the University campus. The past season was, in fact, one of the fullest and most varied in the long, colorful history of the organization.

In the Fall of 1952, things got under way rapidly with a full-scale selling campaign for the Lehigh Film Society, an M&C organization founded to enjoy a series of Hollywood classics. The hard earned results of the campaign put us in the black to the extent that we were able to purchase a sky cyclorama for use in future productions.

Mustard



RALPH L. TOWNE, *President*
 THOMAS H. ASSON, *Vice-President*
 AUSTIN D. MURPHY, *Secretary*
 RICHARD W. CORNEY, *Treasurer*
 DAVID P. FINGER, *Club Technician*
 H. BARRETT DAVIS, *Director*
 J. ALLEN BOWERS, *Technical Director*



At the same time, casting and planning were being carried out for the December production of Shaw's "Caesar and Cleopatra". The show, staged with imaginative effectiveness by Mr. Allen Bowers, our new technical director, was received enthusiastically by a large audience of campus and town theatre-goers.

Without allowing any dust to settle, the group next went into rehearsal for two plays to be given in March. Taxing his versatility to the utmost, Professor H. B. Davis undertook the direction of both shows concurrently. The first, "Murder in the Cathedral", by T. S. Eliot, was successfully staged twice on March 8th, while a farcical version of Sheridan's "The Rivals" took place March 20th and 21st.

The latter play was given in cooperation with Interfraternity Council's Greek Weekend, a fact which proved to be of mutual advantage to the success of both events. Now that the pattern has been established, it's to be hoped that the same idea will be continued in following years.

To wind up the season, a series of one-act plays are currently being planned for May. We have high hopes that these may be used competitively with other colleges in Pennsylvania, as well as being shown to the local public.

The year has been one of the most noteworthy in the history of Mustard and Cheese. The organization has continued its steady growth in popularity and achievement just as it will continue to do in years to come.

& Cheese





First Row: Chaplain George M. Bean, Kearny, Guilda; Second Row: Korn, Fischer, Young, Gunn, Martin.

Interfaith Council

EDWARD R. KEARNY, *President*

ROBERT B. GUILDA, *Secretary-Treasurer*

CHAPLAIN GEORGE M. BEAN
Faculty Advisor

The purpose of the Interfaith Council of Lehigh University is to promote understanding and harmony among the faiths. The Council's main function this year, as it has been for the past two years, was the presentation of the new Annual Conference on Religion, which was scheduled on the University Calendar for March 8-11.

The component groups of the Interfaith Council are the Christian Council, Hillel Society and the Newman Club. These three represent the major faiths at Lehigh and are represented in the Council by three members from each organization.

The introduction of an Annual Conference on Religion has helped to increase the religious awareness on the Lehigh University campus. This year Mustard and Cheese undertook to present two performances of "Murder in the Cathedral", which brought together members of all faiths to start the Conference. This was in addition to the well planned individual programs of the three member organizations.

Added burden fell on the Council this year, as it operated without the guidance of Chaplain Bean, who had helped our group immeasurably in the past two years.

The Christian Council of Lehigh University is composed of representatives of seven protestant religious organizations (Alpha Chi Epsilon, Canterbury Club, Chapel Choir, Lutheran Student Fellowship, Wesley Fellowship, and Westminster Fellowship) and ten committee chairmen (Cell Groups, Chapel, Conference on Religion, Discussions, Interfaith, Publicity, Social Service, Student Christian Movement, and Visitations), each of whom directs an area of voluntary Christian activity.

This year, as in previous years, the Christian Council was instrumental in organizing Lehigh's Third Annual Conference on Religion which was held on March 8-11. Opening with the presentation of "Murder in the Cathedral", the conference continued with noon discussions, afternoon seminars, personal interviews, and faculty meetings on the theme "The Meaning of Life in an Age of Crisis."

During the year, the Social Service Committee has engaged in a noteworthy program of supervised recreation for the boys and girls of Wiley House, the local Children's home, and has sent groups of volunteers to help with social service work in Philadelphia, Pa. Cell Groups have had a healthy expansion and several new groups are meeting regularly for prayer, discussions, and fellowship. The Chapel Committee, instituted to further attendance at Chapel and local church services, now includes a representative in every fraternity and dormitory. The Student Christian Movement Committee has actively represented Lehigh at various conferences.

Christian Council

JAMES P. KRESSLER, *President*

ROBERT K. MEYER, *Vice-President*

GEORGE R. BARRY, *Treasurer*

WILLIAM S. HUNTER, *Secretary*

CHAPLAIN GEORGE M. BEAN,
Faculty Advisor

First Row: Meyer, Kressler, Chaplain George M. Bean, Barry, Oelgeschlager, Hunter; Second Row: Searfoss, Wiltie, Engle, Ryerson, Donecker, Harman; Third Row: Rudd, Warnecke, Kremser, Lemmon, Ameling, Young, Gould.

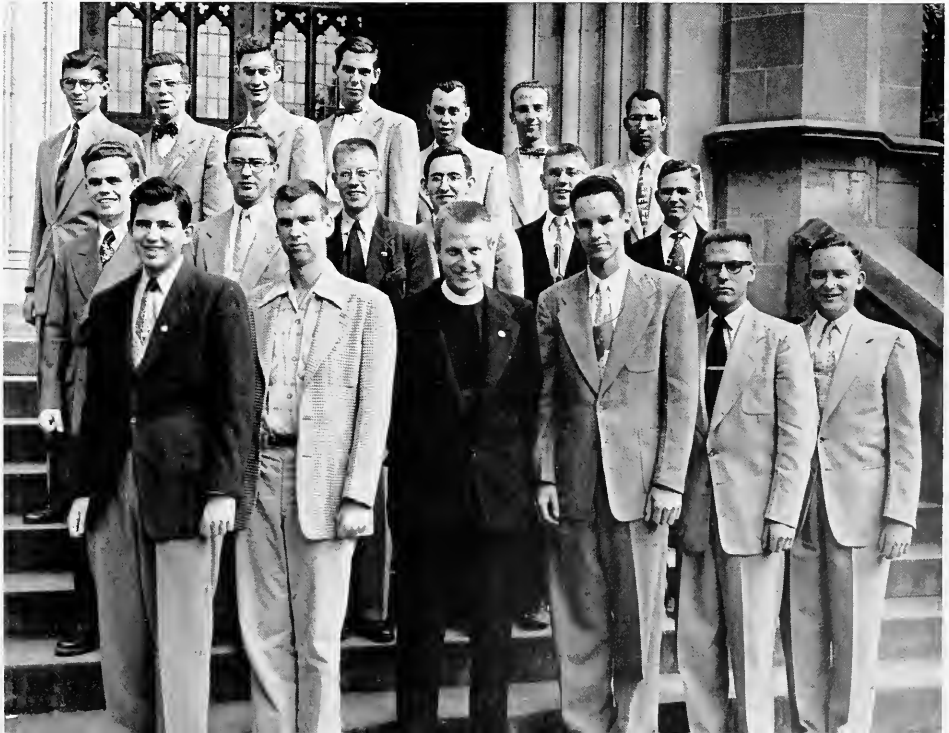



First Row: Stevens, John M. Haight, Johnson, Beckley, Collins, Murphy, Warnecke, Tamou; *Second Row:* Mrs. Hindley, Nuttall, Meiggs, Falzone, Biggs, Nelms, Thompson, Van Scoyoc, Miner, Betge, Shurtleff, Robinson, Lee, Mentzer, Serfass, Smith; *Third Row:* Bubb, Kennedy, Potter, Wing, Kiefer, Leonard, Lawrence, Yeaton, McCormick, Rebhan, Krieger, Charlesworth, Arner, Hughes, Hindley, Van Winkel.

Lehigh Moravian Canterbury Club

Newman Club

First Row: Sapner, Piergrossi, Father Gijich, O.F.M., Guest Speaker, Gunn, Butling, Mahoney, Harris; *Second Row:* Yankovich, Decunto, Boguski, Vaughn, Hynes, Lozano, Uhl; *Third Row:* Walsh, Briggs, Clear, Asson, Preis, Straat, Ziminski.



The aim of the Westminster Fellowship, the Presbyterian Church member group of Lehigh's Christian Council, is to promote Christian companionship and worship through a varied program of spiritual, intellectual and social events. With over fifty members, the ranks of the co-ed group are at their highest point in history and the drive continues for new members.

Weekly Sunday evening supper meetings this year have featured panel discussions on timely topics, speakers from all walks of church life, informal gatherings and movies, including some of the top religious films of the day. The meetings are held in the First Presbyterian Church; however, the Fellowship has taken to the wide open spaces on more than one occasion for hikes, picnics, hayrides, skating parties and for the final meeting of the year, the annual retreat weekend in May.

A fitting climax for a year of good fellowship, the retreat is held in a nearby camp in the Pocono's and provides a weekend of fun, relaxation and spiritual refreshment. Visitation Sunday is another big day in the group's busy year. On this day, the members visit shut-ins of the church for a few minutes of cheerful conversation. To welcome incoming freshmen from Lehigh and Moravian Colleges for Men and Women, the group helps to serve a banquet given by the church session in September.

Westminster Fellowship

WILLIAM A. HAASE, *President*
MARTHA JEAN URE, *Vice-President*
DANIEL R. HAKE, *Treasurer*
KENNETH P. STROHL, *Secretary*
MR. AND MRS. JOHN LEMING
REV. DANIEL HIETT,
Advisors

First Row: Young, Beck, Budd, Strohl, Ure, Haase, Hake, Rev. Dan Hiatt, Varady, Ladew;
Second Row: Bryant, Clauss, Maginn, Byran, Donecker, Dickson, Luckfield, Weller, Oelgeschlager,
Yeager, McMahon, Nelmes, Hardy, Eddy, Frautz, Webber, Morris, Nuttall, Eichelberger, Stout;
Third Row: Lundquist, McMullan, Dietz, Bristol, Shields, de Mille, Mortland, Rayfield, Barry,
Mann, De Blecourt, Miller, Graf, Siftar, Wiegand.



Hillel Society

RICHARD A. FISCHER, *President*

LOUIS SAND, *Vice-President*

RONALD LIPSCHIE, *Treasurer*

ROBERT CHAIKEN, *Secretary*

RABBI WILLIAM FRANKEL, *Faculty Advisor*

Through the endeavors of the Hillel Society of Lehigh University the Jewish student is helped in the fields of religion, cultural activity, social life and a varied athletic program.

Following tradition, Hillel continues to have a wide scope of activities, with the main feature of the year encompassing the Conference on Religion. As an outgrowth of the Conference, Hillel has found among its members a desire for speakers on Judaism and other cultural subjects. These talks have now been coordinated into Hillel's program.

Each summer one or two outstanding Hillel members are sent to the National Leadership Training Institute, where problems on both a national and local level are discussed.

Since the number of Jewish students at Lehigh has risen in the past year, there have been many new and competent hands available for work in the Hillel's organization. With proper guidance, Hillel should continue on the upward path of better functional activity and greater constructive human effort in its fields of endeavor.

First Row: Brody, Fischer, Rabbi William Frankel, Van Passen, Unger. *Second Row:* Scheetman, Klein.





First Row: Edgar K. Muhlhausen, Diercks, Huester, Meeh, Niederer, Flagg; Second Row: Cup-chalk, Strohl, Johnson, Havia, Ring, Poorman, Soper, Cassel, Wechsler, Smith, Davis, Lees; Third Row: Lienhardt, Le Dene, Hasson, Colyer, Worley, Schickedanz, Bausmith, Starr, Heuchert, Hurbner, Davis, Abbott; Fourth Row: Brod-ky, Abel, Salter, Undercuffer, Hergenhan, Zeiter, Aspinwall, May, Selkregg, Anderson, Gilbert.

Alpha Phi Omega, largest national service fraternity, completed in 1953 its eleventh year of service to Lehigh University and the Lehigh Valley. The fraternity was founded in 1925 at Lafayette College by a group of former Boy Scouts who recognized the desirability of carrying over into their campus life the ideals and principles which they adopted as Scouts in their boyhood days. There are now more than two hundred and sixty chapters throughout the United States.

Alpha Psi Chapter was founded at Lehigh University in 1936 by a handful of former Eagle Scouts. The group continued in existence for five years until 1941 when World War II made it necessary to disband the organization. The chapter was reactivated in 1947 and today has sixty-five active members.

The service projects of APO on the Lehigh campus are numerous. Freshmen week activities are planned and conducted by the chapter in conjunction with Cyanide. Ushering at Student Concert Lectures and the Spring Musical Festival has become traditional. Besides the above projects, the chapter manages the following activities: Fall and Spring book sale, parking cars at football games, Lehigh University blood bank, balloting and vote counting of student elections, and the annual Scout Visitation Day. On November 15th more than 1,000 scouts and scoutmasters from councils within a fifty mile radius came to tour the campus.

Alpha Phi Omega

PETER K. HUESTER, *President*

GEORGE HOPKINS, JR., *Vice-President*

JOHN C. DIERCKS, *Treasurer*

ERWIN G. MEEH, *Recording Secretary*

PAUL NIEDERER, *Corresponding Secretary*

ROBERT FAGG, *Historian*

EDGAR K. MULHAUSEN, *Faculty Advisor*

Political Science Assembly

WILLIAM P. THOMPSON, *President*

MICHAEL P. ARRA, *Vice-President*

PETER HOYT, *Treasurer*

JAMES CASHEN, *Secretary*

RICHARD W. TAYLOR, *Faculty Advisor*

Throughout the year the Political Science Assembly conducts many activities which not only provide an outlet for students interested in governmental affairs, but are also of service to the Lehigh campus.

Debates, radio broadcasts, and other methods of enlightening the Lehigh student body are used by this group to bring national governmental problems and affairs to the campus. During the past year the Political Science Assembly conducted a presidential poll to determine whom the Lehigh family favored as its choice in the election. Ike won by an overwhelming majority on the Lehigh ballot. Furthermore, the Political Science Assembly favored this choice as its own in its annual convention, which this past year was a model nomination convention.

In addition, P.S.A. members have a busy calendar of district, regional, and executive meetings at which they meet with leaders from other campuses to consider points of common interest to determine policies and plans for the state-wide Intercollegiate Conference on Government of which the Political Science Assembly is the local chapter.

Rafferty, Franz, Cashen, Thompson, Hoyt, Castor, White.



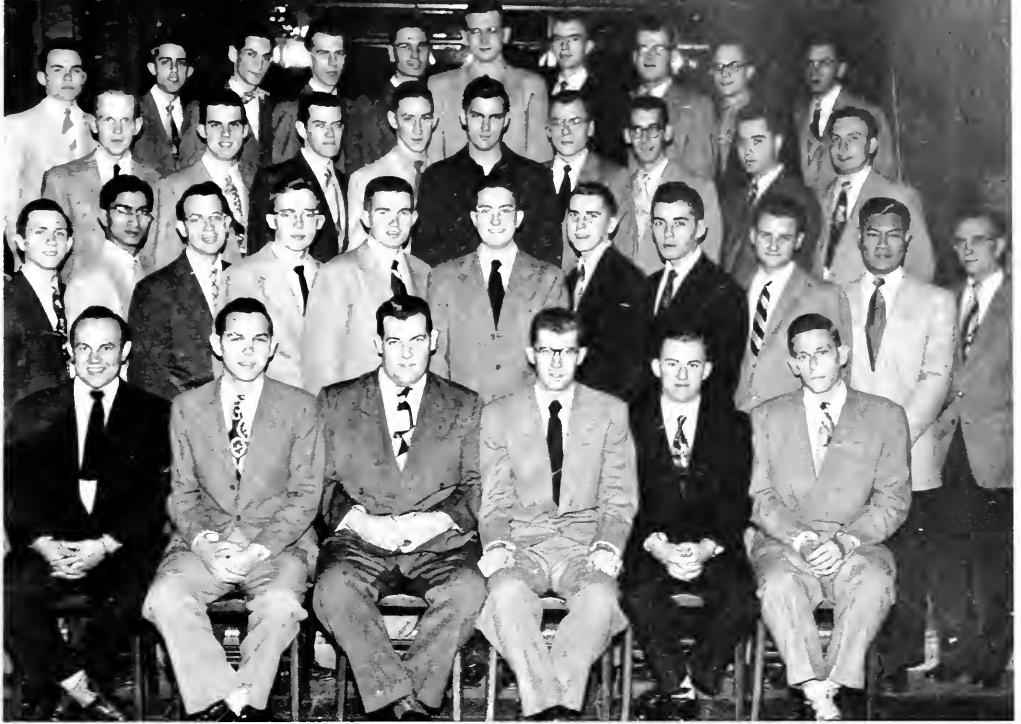

First Row: Jennes, Lynn, Maloney, Yeager, Heller, Lauterbach; *Second Row:* Bloss, Ram, Hopkins, Fisher, Whyland, Bressington, Armstrong, Uslin, Johnson, Maung, Althouse; *Third Row:* Bausmith, Michal, Hohn, Minnich, Edson, Budurka, Clarke, Robinson, Bradley; *Fourth Row:* Somers, Starr, Morrison, Pullen, Kremitsky, Zeiter, Butts, Yatsko, Schissler, Peterman.

Founded October 12, 1902 by President Emeritus Charles F. Scott, the Lehigh Student Branch of the American Institute of Electrical Engineers celebrated its fiftieth anniversary this Fall. A suitable birthday party feted the occasion which was enhanced by the presence of Dr. J. L. Beaver, who was also present when the association was formed. The Lehigh branch, the first of 127 branches in American colleges and universities, is comprised of undergraduate students of electrical engineering.

The purposes of the organization are to achieve a closer relationship between students of this curriculum and the faculty and to present opportunities for the student to gain an intimate knowledge of his field. In this endeavor the society brings to the members outstanding men from industry to inform the group of the opportunities, problems, needs and achievements of the electrical industry.

Frequently there are slides and feature films on various phases of the industry. During the meetings this year representatives of Bell Telephone Laboratories, Allis-Chalmers, Philco Corporation, Pennsylvania Water and Power Commission, and General Electric spoke to the organization. In addition the program featured a special demonstration and lecture on *Safety Measures* by representatives of the Pennsylvania Power and Light Company.

A. I. E. E.

WILLIAM J. MALONEY, *President*

LEROY YEAGER, *Vice-President*

KENNETH HELLER, *Treasurer*

ALEXANDER LYNN—RAY LAUTERBACH,
Secretaries

HOWARD T. MACFARLAND, *Faculty Advisor*



First Row: Scott, Dengler, Willson; *Second Row:* Schubert, Watson, Hevia, Reller, Brown, Berry, Anderson, Boguski, Wood, Clark, Bellows, Reval, Haines; *Third Row:* King, Juba, Curlee, Gilson, Alter, Butterwech, Timm, Campnell, Abel, Briggs, Snyder, Lundquist, Ringgold, Goely; *Fourth Row:* Pincus, Ridolphi, Kovalski, Umanetz, Maguire, Aspinwall, Coppersmith, Volckman, Torgersen, Taylor, Stegun, Cable, Bell, Barcan, Lioster.

A. I. E.

WILLIAM C. DENGLER, *President*
 N. MARK WILLSON, *Vice-President*
 ROBERT W. DEGEN, *Treasurer*
 WILLIAM E. BERRY, *Secretary*
 ARTHUR F. GOULD, *Faculty Advisor*

Since its first meeting more than three and one-half years ago the Student Chapter of the American Institute of Industrial Engineers has advanced and grown steadily. The purposes which the Lehigh Student Branch strives to achieve are to give the undergraduate an opportunity to develop a closer association with the field which he has chosen for his career, and to attain a closer relationship with his fellow students and his faculty.

In order to accomplish these purposes there have been many fine speeches at our meetings throughout the year. The speeches were presented by faculty members from our Industrial Engineering Department at Lehigh, and by men from industries such as Armstrong Cork, General Electric, and Warren Foundry and Pipe Corp.

The society has two publications which are enjoyed by the members each month. Of these two informative magazines, the *A. I. E. Newsletter* helps to unite the various chapters and keeps the members well informed of decisions and activities of our chapters, as well as those of the National Headquarters. The other publication, *The Journal of Industrial Engineering*, contains many interesting articles on industrial engineering projects, theories and equipment of today.

The Chapter's social program, consisting of smokers and informal get-togethers, is highlighted each year by a banquet in November and a spring picnic held in conjunction with the A. S. M. E. at a local park.

The present student physics club at Lehigh traces its existence to 1948, when a group of interested physics students undertook a reorganization of the society, using other campus course societies for its model. The society flourished as a purely local organization until January, 1951 when, after several months of petitioning, associate membership was granted in the American Institute of Physics. The society took pride in being among the first of college physics clubs to be allowed such a privilege.

This Fall, as the society entered into the third year of its affiliation with A.I.P., a broad program of future activities was outlined; and aside from various field trips to places such as Philco and Brookhaven Laboratories, it was planned to invite a wide variety of speakers, with topics ranging from experimental aspects of physics to the more philosophical consideration of science. Dr. Curtis' talk on strain waves in matter illustrates the former, while the latter aspect was represented by Dr. Grunbaum's talk on the philosophy of natural science. Other highlights during the year were the combined meeting with Sigma Xi, and a second combined meeting with Pi Mu Epsilon and the Blake Society.

A well-rounded year was completed with the election of officers for 1953, and the annual Spring picnic at the reservoir.

A. I. P.

BERNELL ARGYLE, *President*
WILLIAM SPENCER, *Vice-President*
JOSEPH E. GEUSIC, *Treasurer*
DONALD W. OPLINGER, *Secretary*
FRANK E. MEYERS, *Faculty Advisor*

First Row: Gusic, Spencer, Argyle, Oplinger, Haines; Second Row: Loeffler, Ladew, Dollota, Kinkaid, Telfer, Klabunde, Rodberg, Sibner, Ayres, Patterson.





First Row: Dr. Richard M. Davis, McAdam, Hancock, Sloan, Wagenseil, Professor Roy B. Cowin;
Second Row: Morrison, Wasilchak, Jones, Fisher, Sanford, Dean, Carl Allen, Dr. Elmer Bratt.

Alpha Kappa Psi

CHARLES A. WAGENSEIL, *President*
 DAVID S. MCADAM, *Vice-President*
 JAMES HANCOCK, *Treasurer*
 GURNEY P. SLOAN, JR., *Secretary*
 DR. ELMER BRATT, *Faculty Advisor*

Alpha Kappa Psi, the first national professional business fraternity, was founded in 1904, and the chapter at Lehigh was installed in 1924. Today the fraternity has over seventy-five undergraduate chapters and twenty-six graduate chapters in major cities from coast to coast. The membership of Alpha Kappa Psi consists of over 28,000 professionally trained members and approximately 700 faculty members on the staffs of colleges and universities.

The national organization is quite active and performs many valuable services for the members. Currently it maintains a placement bureau to assist graduating seniors and alumni members to make desirable business contacts. A directory with photographs and qualifications of members is sent to over 2000 leading business firms throughout the United States. The fraternity also has several scholarships plus a Student Loan Fund which makes loans to undergraduate and graduate members for completion of degree requirements.

Locally, the chapter's main activity is the sponsorship of varied professional programs. During the year, the members are given the opportunity of hearing outstanding speakers from the business world, and are shown many informative movies about various phases of business activity. Inspection trips are another interesting phase of our program; Hess Brothers, Bethlehem Steel, Merrill, Lynch, Pierce, Fenner & Beane, and the New York Stock Exchange are only several of the places that have been visited. Banquets, beer parties and picnics give Alpha Kappa Psi a well rounded yearly program.

The Civil Engineering Society was organized in 1873 and is the oldest organization of its kind on the campus. It was reorganized in 1922 and became affiliated with the American Society of Civil Engineers as a student chapter. Since then, the chapter has worked very closely with Lehigh Valley Section, A.S.C.E.

The chapter serves the student in many ways. First, it provides opportunities for students to become better acquainted with recent developments in the various fields of civil engineering. Second, students are afforded opportunities to meet and talk with professional engineers. Third, they can learn more about the types of work which engineers of different companies do. Fourth, it enables the students from all classes to become better acquainted with their instructors and fellow students.

The chapter holds a meeting each month at which an outstanding engineer gives an illustrated lecture on some engineering project. Inspection trips are sponsored by the society, and movies are obtained on many major projects. The lectures throughout the year included a discussion of a project in each of the following fields of civil engineering: sanitation, highways, steel erection, reinforced concrete construction, sales, and water supply. A Christmas Banquet was held this year at which the seniors put on a program for the entertainment of faculty, students, and alumni. The chapter also sponsored a picnic in the Spring.

A. S. C. E.

ROGER G. SLUTTER, *President*

RICHARD A. WALBRECKER, *Vice-President*

ROBERT E. MORAN, *Treasurer*

ROBERT M. PETERSSEN, *Secretary*

PROFESSOR ROGER E. KOLM,
Faculty Advisor

First Row: Prof. Howard J. McCrodden, Prof. John O. Liebig, Prof. Raymond H. Snyder, Peterssen, Slutter, Walbrecker, Moran, Mostert, McNabb, Prof. Howard S. Strausser, Prof. William B. Clement, Prof. Edgar K. Muhlausen, Prof. Roger E. Kolm; *Second Row:* Napoliello, Ostrander, Hultman, Standiford, L. Garcia, Newman, Gorham, Fasolino, Seip, Becker, Taylor, Laub; *Third Row:* Harman, Tyler, Mohr, Buttling, Omholt, Rowles, Moyer, T. Bell, Gavlick, M. Garcia, Stemler, Westerman, Jones; *Fourth Row:* Wessner, Slaff, Madison, Stevens, Linck, Field, Delancey, May, Lauber, Pfenninger, Inglis, Babcock, G. Bell.

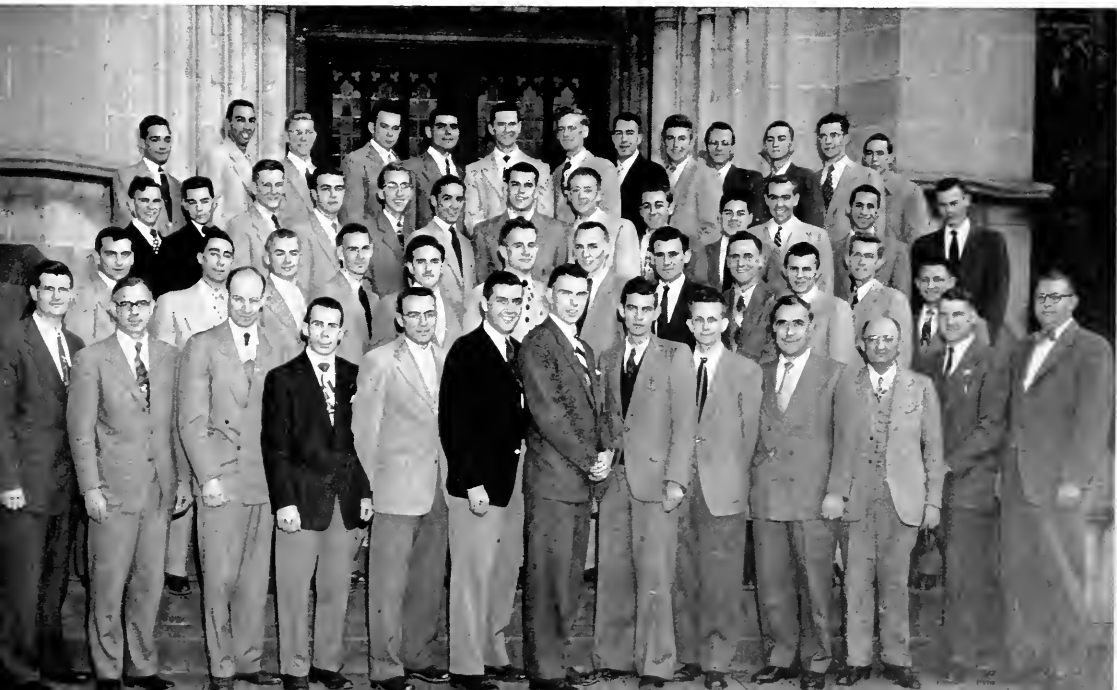

A. S. M. E.

ROBERT R. CUTLER, *President*

JOHN C. DIERCKS, *Vice-President*

JOHN F. BARTEAU, JR., *Treasurer*

PAUL NIEDERER, *Secretary*

THOMAS S. EICHELBERGER, *Faculty Advisor*

In 1911 the Lehigh Student Branch of the A.S.M.E. was founded to broaden the student's knowledge of the practical side of mechanical engineering and to acquaint the student with engineers in active practice.

The current year was started with an active and concerted membership drive which proved to be extremely successful. In order to continue at our increased rate of activity and to satisfy the objectives of the Student Branch, prominent engineers gave illustrated lectures on topics of technical interest at each of our monthly meetings. These lectures were selected to cover all the various phases of mechanical engineering including machine design, air conditioning, and heat power. Also, through these meetings, an opportunity was provided for the student to become better acquainted with the members of the faculty and with fellow students.

In line with our social activities, the annual Lehigh-Lafayette Smoker, sponsored by the Anthracite-Lehigh Valley Section of the A.S.M.E., was held during the Fall semester. In the Spring the picnic was held complete with softball games, volleyball games, and other varied activities.

As the year drew to a close, representatives were sent to the annual Regional Student Conference at Princeton University. The program of activities included banquets, tours, and social events, and the highlight was the presentation, in competition, of papers on subjects in the field of mechanical engineering by the student delegates.

First Row: Goldsmith, Thomas S. Eichelberger, Snyder, Cutler, Diercks, Goddard, Hunter, Niederer; *Second Row:* Stauffer, Harmes, Smith, Ackerman, Hendrix, Ingles, Farrer, Davis, Skitt, Parsons, Boyer, Billetter, Barba, Jandراس; *Third Row:* Wall, Greising, Simpson, Conrad, Albert, Stubner, Niemitz, Billings, Shearer, Silfies, Bryers, Lebo, Schmehl, Hijekc; *Fourth Row:* Stine, Grunert, Stern, Dinger, Wild, Kowalski, Niemann, Schlecht.

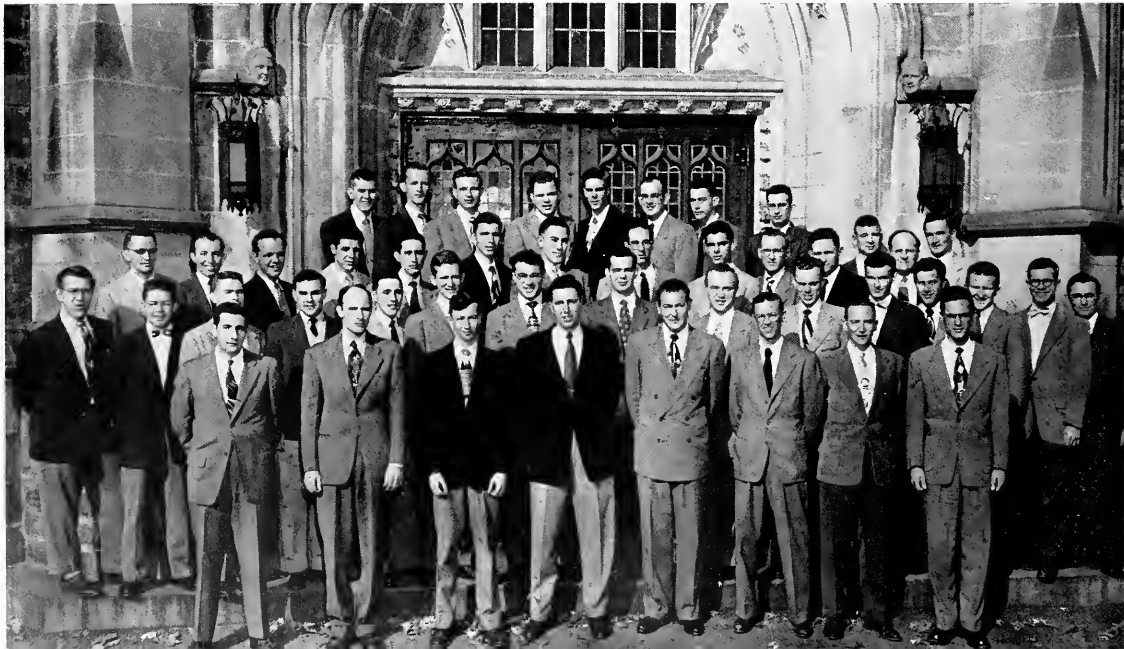

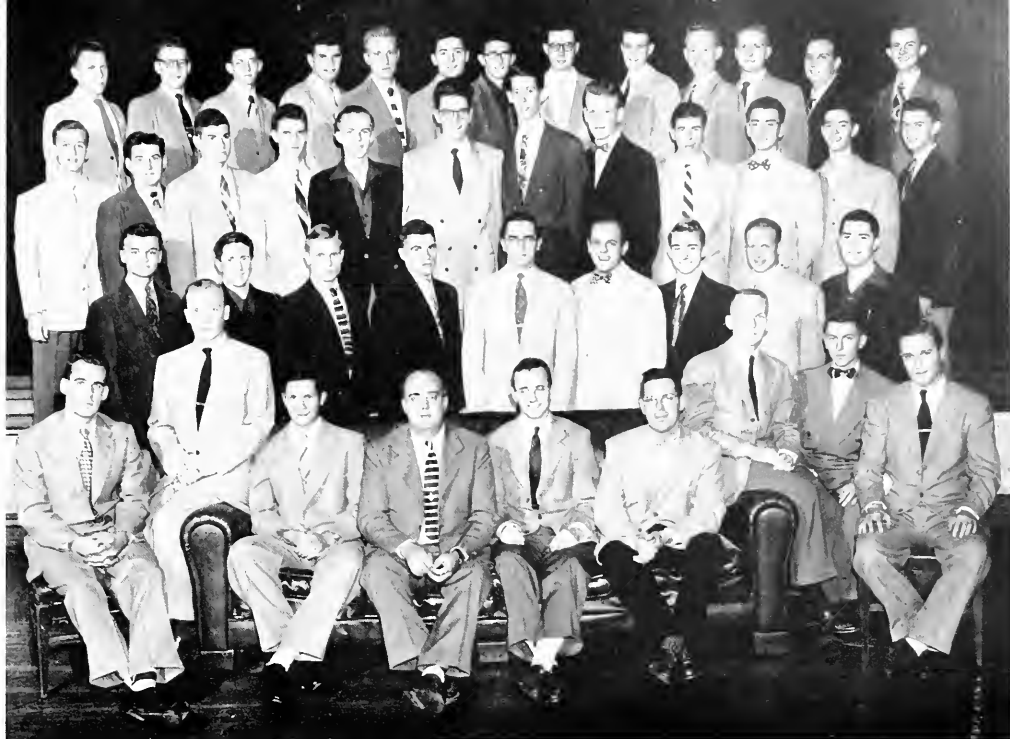

First Row: Sailor, Albers, Meeh, K. Smith, Colclough, Richard N. Rhoda, Reuwer, Stuhr, Huester; *Second Row:* Schmeck, Bell, Walton, Moll, Wiltzie, Mouwen, F. Smith, D. Fetterman, Pasquali; *Third Row:* R. Fetterman, Ogorzalek, Grunbaum, Middlekauff, Marsh, Reitz, Gill, Lee, Thompson, Flory, L. Klein, Wright; *Fourth Row:* LeDene, J. Smith, Sander, Mack, Stiehler, Posillico, Keleman, Carlson, Bevins, Randel, Pinkey, Shapiro, Armbruster.

The Student Chemical Society is the oldest student society on the campus, founded November 7, 1871. Under the present program, this society integrates the functions of the two professional societies, serves to interest especially the freshman and sophomore classes in Chemistry and Chemical Engineering, and operates the social program of the departmental societies.

The Student Chapter, American Institute of Chemical Engineers was established at Lehigh on December 4, 1949, to provide for the professional development of the students in chemical engineering. The emphasis in the year's program was on the various fields of endeavor open to graduate chemical engineers.

The Chapter of Student Affiliates, American Chemical Society, was chartered on February 25, 1949, in order to aid undergraduate students in Chemistry in gaining some insight into the professional side of their chosen careers.

Chemical Societies

STUDENT CHEMICAL SOCIETY

KENNETH N. SMITH, *President*
 ROBERT E. ALBERS, *Vice-President*
 RICHARD N. RHODA, *Faculty Advisor*

A.I.Ch.E.

ERWIN G. MEEH, JR., *President*
 ROBERT A. SAILOR, *Vice-President*
 PETER K. HUESTER, *Secretary*
 EDWARD P. STUHR, *Treasurer*
 CHARLES W. SIMMONS, *Faculty Advisor*

STUDENT AFFILIATES, A.C.S.

WILLIAM G. COLCLOUGH, *President*
 JOSEPH F. REUWER, *Vice-President*
 GEORGE M. MUHA, *Secretary*
 RICHARD B. MARCERISON, *Treasurer*
 RICHARD N. RHODA, *Faculty Advisor*



First Row: Nolte, Begley, Brandt, O'Ravitz, McKee; *Second Row:* Sanford, Abbott, Krauss, Venseret, Schnell, Leibinger, Spatz, Reynolds, Lanphear, Gardner, Strategos, Herbener, Fetzer, Leinback; *Third Row:* Brown, Clauser, Chick, Grant, Collins, Dorney, Potts, Sublett, Cohen, Taylor, Weigel, Crabtree, King.

Metallurgy Society

HELMUT H. BRANDT, *President*

RICHARD T. BEGLEY, *Vice-President*

WAYNE R. MCKEE, *Treasurer*

JOHN R. O'RAVITZ, *Secretary*

DR. ROBERT D. STOUT, *Faculty Advisor*

The Metallurgy Society is an organization composed of students majoring in the field of metallurgical engineering. The monthly meetings of the Society serve as a source of gathering information regarding developments in, and related to, the metallurgical field. The meetings also give the members of various classes an opportunity to meet and exchange views on subjects of common interest.

This year the Society invited members of the arts and business faculties to speak on subjects of a non-technical nature, in order that the members may be better informed as to the role that they, as engineers, play in society. Also, technical men in various fields of endeavor were invited to talk, so that the student could supplement his textbook education and at the same time, get a better outlook on the opportunities in the various aspects of industry.

Several social functions were held in addition to the regular monthly meetings. In December, the Society held its annual Christmas banquet, while in May the faculty joined the students for the annual picnic.



First Row: Bradford B. Owen, Robert W. Hall, Armstrong, Leith, Littner, Snyder, Hope T. M. Ritter, Stanley J. Thomas; *Second Row:* Blank, Haltzman, Armstrong, Haney, Beach, Pearce, Quigley, LeVan, Prosser, Conti, Crislip; *Third Row:* Mann, Sponzilli, Vartanian, Spencer, Boruchow, Puschett, Eisenberg, O'Connor, Frankenfield, Kreitz, Nevins.

The Robert W. Hall Pre-Medical Society was founded in 1922 in honor of the first head of the Biology Department, Robert W. Hall. The aim of the Society is to further interest in pre-medical and medical education and the field of biology in general.

Toward the attainment of this aim, a great variety of speakers is secured from local hospitals, medical school faculties, and the ranks of practicing physicians. Movies are shown from time to time on subjects of interest to the group. Current information on medical school admissions and catalogs from many institutions are made available to the members.

In addition to these activities, the Society takes field trips to local hospitals and mental institutions. Joint meetings are often held with Alpha Epsilon Delta. Moreover, the R. W. Hall Society joins with several other similar organizations in the Lehigh Valley for an annual pre-medical banquet.

Robert W. Hall Pre-Medical Society

ROBERT H. LITNER, *President*
 DAVID E. LEITH, *Vice-President*
 DONALD ARMSTRONG, *Treasurer*
 ROBERT L. SNYDER, *Secretary*
 HOPE T. M. RITTER, *Faculty Advisor*



First Row: Magmaries, Dubosky, Glick; *Second Row:* Peterman, Yantsko, Nuss, Phillips, Krenitsky, Perry, Heller.

Institute of Radio Engineers

First Row: Morgan, Hess, Hull, Arnesen, Miller, Ferguson, Schadt; *Second Row:* Kingham, Scheetz, Bell, Clark, Williams, Miles, Keim, Hollenback, Semilof, Beggs, Witzig; *Third Row:* Rogers, Maurer, Stanford, Doushkess, Hansel, Tauck, Schubert, Lemmon, Torgeson; *Fourth Row:* Carlisle, Henderson, Goldenberg, Royster, Jirsa, Slaff, Comly.

Varsity "L" Club



The Lehigh University Cosmopolitan Club has been instituted for the expressed purpose of "... uniting socially and intellectually, upon grounds of mutual understanding and appreciation, students and faculty of all nationalities represented at Lehigh University: to promote friendly relations and a right standard of order, toleration, and justice among them; and to promote fellowship and good-will among nations, based upon our common humanity".

Because of its diversified membership, the Cosmopolitan Club engages in many varied activities. Dinner meetings, held at Lamberton Hall, provide ample opportunity for informal discussions of timely topics, presented by faculty members, students and guest speakers. These talks are often illustrated by moving pictures.

In the field of social activities, the Cosmopolitan Club holds many social gatherings at various fraternity houses: these parties, which are very popular with the members of the club, are open to all members of the Lehigh family and are enhanced by the presence of the foreign students from the neighboring colleges for women.

The individual members of the Cosmopolitan Club are often asked to speak at the meetings of various civic groups and societies in Bethlehem and vicinity. The topics of these talks center on the various aspects of life in the countries represented in the club.

Cosmopolitan Club

HANS DE BLECOURT, *President*

DANIEL J. COLLINS, *Vice-President*

TED A. DOLOTTA, *Treasurer*

CHONG K. OON, *Secretary*

PROFESSOR RAFAEL A. SOTO,
Faculty Advisor

First Row: Frances Austin, Dolotta, de Blecourt, Collins, Oon, Mrs. Rafael A. Soto; Second Row: Prof. Rafael A. Soto, Napoles, Atallah, Ram, Erde, Lyse, Mostert, Inouye, Dr. Charles A. Seidle; Third Row: Maung, Buenaventura, Colleville, Verschuren, Haaijer, Peterman, Allen, de Cunto.

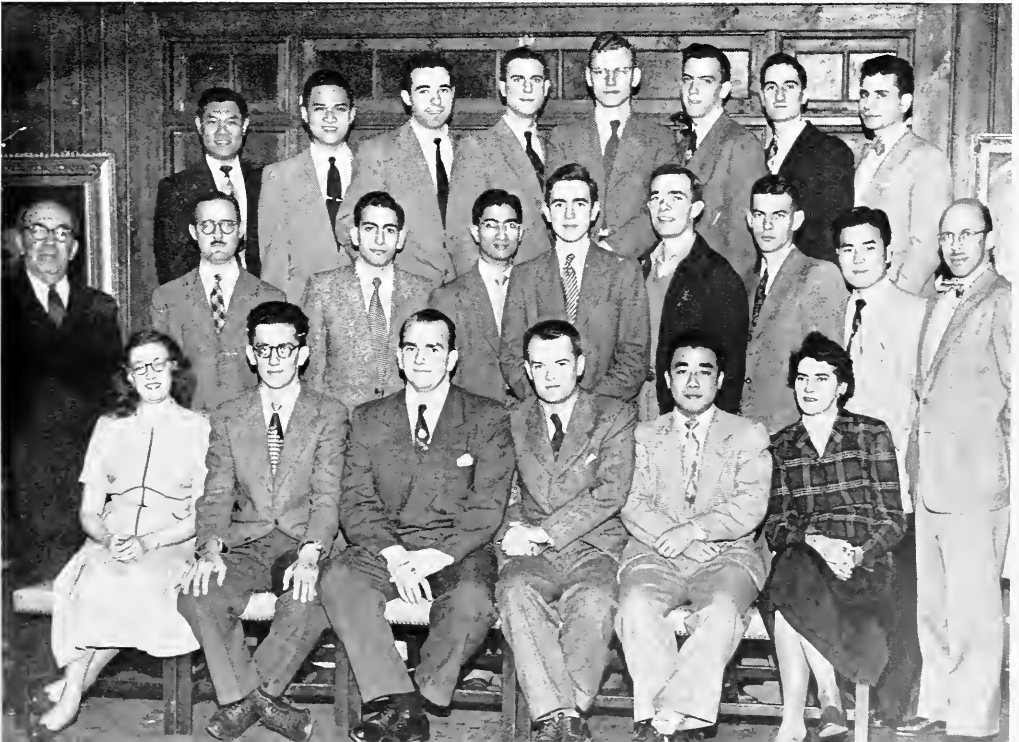

Dames Club

The Dames Club of Lehigh University was organized in February 1946 to provide social advantages for the wives of undergraduate and graduate students. The original group consisted of 187 members. The first president was ably assisted by a faculty advisor and committee heads representing program and entertainment, refreshments, publicity and membership.

Meetings are held the first and third Mondays of each month with an additional director's meeting once a month. Elections are held yearly.

This year's meeting opened with a tea to welcome newcomers. A variety of programs followed, including a cosmetic demonstration and a fashion show by Hess Brothers Department Store, a political science talk, on the eve before election, by Dr. Rosco J. Tresolini, a flower arrangement demonstration, a card party and a talk on handicapped children by Miss Major of the Stevens School in Allentown. The children of members were entertained at a Christmas party and husbands and Dames enjoyed a barn dance.

- MRS. LEE GODDARD, *President*
 MRS. PEGGY CARRINGTON, *Vice-President*
 MRS. HELEN MALONEY, *Treasurer*
 MRS. GLADYS NUSS, *Secretary*
 MRS. JAMES V. D. EPPES, *Faculty Advisor*

First Row: Nuss, Fedeles, Goddard, Maloney, Bloch; Second Row: Vartanian, Jennes, Billings, Rowles, Fraioli, Magyarics; Third Row: Leibinger, Koppes, Rehner, Brower, Riley.

First Row: Berdick, Bartush, Carrington, Eppes; Second Row: Jenkins, Clanser, Thompson, Gavlick, Newlin; Third Row: Pullen, Coradi, Graham, Irvine, Schott.



The Lehigh University Flying Club is composed of a group of students at the University whose common interest is aviation. The main objective of the club is to provide flying facilities which are within the financial means of the students.

The club holds meetings monthly in their own room in Drown Hall. At the meetings a program is presented usually consisting of a speaker or films on aviation. The membership is not restricted in any way and there is no initiation fee. The present enrollment numbers about forty men, which includes twenty student pilots and five licensed pilots.

The flying activities are held at the Beth-Easton Airport on Route 22. At present the club does not own its own plane, but has a contract with the airport operator. Rates of about two-thirds of those obtainable elsewhere are thus assured. Instruction is available at the airport and after seventeen hours of instruction and eighteen hours of solo flying, a student may get a private pilot's license. A beginner solos within the first ten hours of instruction. An Aeronca Champion is used as the trainer and is an excellent and easy to handle airplane for the beginner.

Since 1948 the club has suffered from the decline in aviation enthusiasm which is of a nationwide scope. However, the club now hopes to buy its own airplane, and if the plan materializes even lower flying rates will be available. Flying could then be within the financial reach of most students and the enthusiasm in aviation would again increase.

Flying Club

CHARLES SHAKESPEARE, *President*

AUSTIN MURPHY, *Treasurer*

EDWIN ARNOLD, *Secretary*

CAPTAIN HAROLD L. NAYLOR,
Faculty Advisor

First Row: Capt. Naylor, Shakespeare, Arnold, Murphy; *Second Row:* Benjamin, Neff, Joeger, Holden, Fiedler, Bede; *Third Row:* Previty, Wiedenmeier, Smith, Mihlon, Kelton.







SPORTS

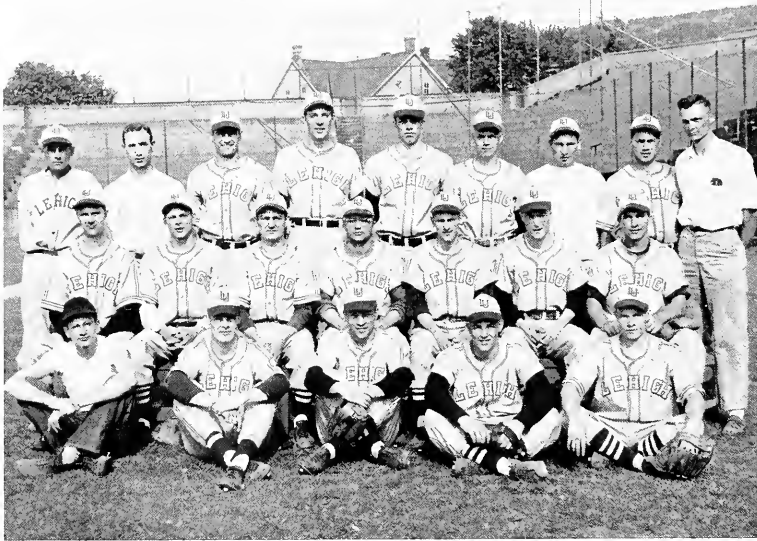

First Row: Leith, Mgr., Kuhlman, Butz, Yurek, Walton. Second Row: Leidheiser, Rogers, Endriss, Borofski, Gigon, Hodder, Fedeles. Third Row: Coach Caraway, Schepps, Mgr., Gunn, Jirsa, Meyers, Jensen, Adler, Robinson, Snyder, Mgr.

Baseball

LEHIGH	SUMMARY	OPPONENT
5	QUANTICO MARINES	16
5	QUANTICO MARINES	6
8	HAMPDEN SYDNEY	12
1	FORT LEE	11
6	RICHMOND	8
4	LOYOLA	1
16	COLGATE	4
2	WAGNER	7
9	SWARTHMORE	6
3	STEVENS	0
15	F & M	4
1	ARMY	2
9	GETTYSBURG	5
7	DELAWARE	4
10	MUHLENBERG	0
5	LAFAYETTE	4
4	NAVY	10
0	RUTGERS	2
1	MUHLENBERG	5
5	DREXEL	4
5	URSINUS	9
5	LAFAYETTE	3
0	LAFAYETTE	1

While most Lehigh students were relaxing and enjoying their spring vacations, Coach Eb Caraway and his 1952 crew of diamonders headed South to open their baseball season. It will be a while, however, before the Engineers start believing in the famous "Southern Hospitality" as they were handed five losses during the six-game swing through Maryland and Virginia.

Pre-season predictions of strong pitching, dependable catching, but questionable fielding and hitting became an actuality during the season and the southern excursion was quick to bring out these tendencies. Memories of losses to the Quantico Marines (2), Hampden-Sydney, Fort Lee, and Richmond were partially eclipsed by the tour's final contest which the Engineers won largely through the four-hit pitching of Ron Jirsa. On the trip, 29 of the opponents' total of 54 runs were unearned showing how costly Lehigh's errors in the field proved at that early date.

VARSITY LETTERMEN

ROBERT L. BOROSKI
ROBERT H. ENDRISS
PAUL E. FEDELES
RICHARD M. GIGON
THOMAS GUNN
RONALD JIRSA
EDWARD S. LEIDHEISER
HENRY F. KUHLMAN
JOSEPH W. MOYER
EUGENE A. NORTON
CHARLES P. ROGERS
ROBERT W. WALTON
FRANK J. YUREK
JOHN P. ARNESEN, Mgr.
ELIHU M. SCHEPPS, Mgr.



Coach Caraway and Captain Borofski—Confab



*Paul Fedeles
Catcher*



It's a three-bagger!

Caraway's squad opened its regular season by drubbing Colgate unmercifully, 16-1. Darkness prevented the slaughter from being worse. Jirsa not only pitched six hit ball, but also banged out a 400-foot triple to aid his cause. Wagner dimmed Lehigh's hopes quickly though as they dropped the Engineers 7-2, although they were out-hit by the Packers.

The next three games saw some of the most amazing pitching by Engineer hurlers that has ever been chucked in Brown and White history. Frank Yurek in popping off Swarthmore, 9-6, whiffed 20 enemy batters for a new Lehigh mark in that de-



*Dick Gigon
Short Stop*



*Bob "Dutch" "Rube" Walton
Third Base*



*Lee Butz
Pitcher*

partment. Next, Jirsa caught fire against Stevens and turned in a three bitter, but more amazing were his 16 strikeouts in the same game. This game saw Lehigh win 3-0 in a game unusual in the fact that there were only a total of 6 hits and 6 walks hung up by the teams.

Not to be out-done by his mound buddies, Ed Leidheiser came back while pitching the Franklin and Marshall game to fan 18 opponent sluggers and to go for five himself at the plate to rack the 15-4 win. Tom Gunn's three hits in the Army encounter weren't enough to stop the Cadets from squeezing the winning



*Ron Jirsa
Pitcher*



*Tom Gunn
Center Field*



*Bill Jensen
Pitcher*



Chuck Rogers
Catcher



STr-r-r-ike! Tommy Gunn takes a healthy cut.

run across in the ninth inning and spoiling Jirsa's two hit performance on the mound.

In a rare display of Lehigh hitting power, the Caraway troopers shoved aside Gettysburg, Delaware, Muhlenberg, and Lafayette before defeating themselves in the Navy game on five boots after holding an early lead. With two runs in the very first inning Rutgers marched off with the next game, 2-0, and Muhlenberg followed with a 5-1 win.

Captain Bob Boroski provided the margin of victory in the Drexel tussle by stealing home in the final stanza. Lehigh, how-

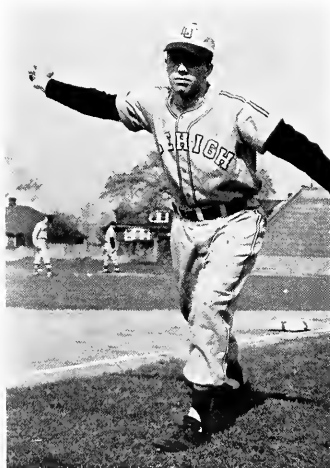

Bob Meyers
Pitcher



Hank Kuhlman
First Base



Norton hits the sack.

ever, lost to Ursinus in the rain, 9-5, and as part of commencement weekend festivities the Packers split a doubleheader with Lafayette to close the campaign. They won behind Jirsa in the first and dropped the finale, although Yurek allowed the Leopards only one safe blow.

Ron Jirsa, with a 7-1 hurling record led the team to its 11 won, 12 lost record. He struck out 85 batters and had the lowest earned run average of any Lehigh chucker, 2.39. Dick Gigon led his mates at the plate with a cool .337 batting average, while Captain Boroski paced the team in the RBI department.



*Eugene "Binky" Norton
Second Base*



*Bob Endriss
Outfield*



*Bobbie Boroski
Outfield*



Buhner, Handwerk, Lasto, Sperry, Roxby, Mgr.

Golf

VARSIITY LETTERMEN

THOMAS A. CROMPTON
 RUSSELL F. HANDWERK
 ROBERT C. KIESLING
 JOSEPH W. KRYLA
 RICHARD H. SPERRY
 WILLIAM C. ROXBY, JR., Mgr.

For the third straight campaign, the golf team, this time the 1952 edition, missed a perfect season by the slimmest of margins—one loss. Nevertheless, the squad, led by Captain Bob Kiesling and coached by Bill Leckonby, turned in a record of 10 wins against the lone setback to keep its reputation of being one of the “winningest” sports on South Mountain.

The pitch-and putt men got off to a roaring start by whipping their first eight opponents before the Scarlet clubbers from Rutgers University broke the string in a tight 5-4 match. The loss also marked the Engineers’ first setback in 18 starts over a two-year period.

Pennsylvania, Franklin and Marshall, Temple, Haverford, Lafayette, Muhlenberg, Delaware, and Swarthmore went down before the high-driving, accurate-putting Lehigh golfers before the clean slate was divoted.

Following the Rutgers heartbreaker, the Packers waltzed over Gettysburg, 8-1, and eked out their final match over rival Lafayette, 5-4. For Coach Leckonby the year saw his all-time Lehigh golf coaching record soar to the fantastic heights of 51 wins, only seven losses, and two ties.

SUMMARY

LEHIGH		OPPONENT
5	PENNSYLVANIA	4
6	F & M	3
5	TEMPLE	4
6½	HVERFORD	2½
7	LAFAYETTE	2
8	MUHLENBERG	1
5	DELAWARE	4
9	SWARTHMORE	0
4	RUTGERS	5
8	GETTYSBURG	1
5	LAFAYETTE	4

Lacrosse

Playing and losing to the top lacrosse teams of the Southland, the Engineer 1952 Lacrosse squad began one of its most dismal seasons on record since the sport was initiated on the South Mountain campus 67 years ago. The early Spring southern excursion found the Packers bowing to the University of Baltimore in the "Lacrosse Capital of the World", 19-3, and succumbing in similar manner to Washington and Lee, and Duke before garnering a draw with North Carolina in the last 12 seconds of play, and a win over the Norfolk Naval Reserve team.

Lehigh opened its regular season at home with a loss in a game with Stevens which featured 25 penalties. Pete Taylor almost gave Coach "Doc" Dockham's Engineers their first regular win when he pulled the "hat trick" by scoring three goals against Delaware, but the Hens came back in overtime to win 11-9. With nine goals scored in the first period, Rutgers romped to an easy win, as did Washington college in a contest highlighted by Tom Sheridan's three counters.

After continuing their losing ways against Pennsylvania and Swarthmore, the Engineers finally notched a triumph by drubbing Western Maryland, 12-5, paced by Taylor's second "hat trick" of the year. Before dropping their last game of the season to Drexel, the South Mountain Ten assured themselves of at least a morally successful year by bumping off Lafayette, 16-8, with Sheridan collecting five goals.

VARSITY LETTERMEN

CHARLES A. ADAMS
 RICHARD W. BYERS
 JOSEPH R. CARPENTER
 HOWARD G. FIGUEROA
 ANDREW S. GRAHAM, JR.
 RICHARD G. HESS
 THOMAS B. KOCH
 AUGUST C. KUSS
 JAMES N. LAND
 EDWIN F. SCHEETZ
 GEORGE P. SCHIVELY
 THOMAS M. SHERIDAN
 ARTHUR C. TAUCK
 PETER N. TAYLOR
 GEALY W. WALLWORK
 LEONARD SARGEANT III,
 Mgr.

SUMMARY

LEHIGH		OPPONENT
3	STEVENS	10
9	DELAWARE	11
0	RUTGERS	16
5	WASHINGTON	16
4	PENNSYLVANIA	10
6	SWARTHMORE	17
16	LAFAYETTE	8
12	WESTERN MARYLAND	5
5	DREXEL	11

First Row: McElwain, Strauch, Carpenter, C. Adams, Molkinthin, Seeds. Second Row: Cutler, Tillotson, H. Adams, Hess, Land, Figueroa, LeTowt. Third Row: Coach Dockham, Stemler, Buell, Tauck, Taylor, Wallwork, Graham, Gill, Rosenau, Sargeant, Mgr.



Tennis

VARSITY LETTERMEN

GORDON C. BELL
 NEWTON A. K. BUGBEE
 WILLIAM C. DENGLER
 WILLIAM W. HARDWICKE
 SAMUEL H. KEISER, JR.
 HALL F. McKINLEY
 MURRAY H. MILLER
 MARTIN S. SCHACHTER
 WILLIAM R. WHITBECK.
 Mgr.

Although the Spring southern excursion of the 1952 Lehigh Tennis team, which opened the informal part of the group's schedule, didn't appear to be a success from the standpoint of the one-win, four-loss record, it proved an invaluable success in terms of the experience gained by the team members.

After dropping High Point in its opener, the Engineers then bumped into the real "toughies" of the South. The men of Coach Lloyd Taylor lost to North Carolina State, Duke, rated tops in the South, Davidson, and North Carolina.

Winning all but two sets, Swarthmore handed Lehigh its first loss of the regular campaign. The Engineers came right back, however, to edge out Rutgers 5-4. Captain Hal McKinley teamed with Newt Bugbee to win the deciding doubles match for the victory.

Lehigh romped to easy wins over Muhlenberg and Gettysburg before Haverford's courtmen whipped them in a hard fought contest, 6-3. For the Fords it was their twenty-eighth straight win over a six-year period in Middle Atlantic League play. The Packers bounced right back after the defeat to nudge Temple, 5-4, on a decisive doubles triumph by Bill Dengler and Murray Miller, played in a driving rain storm. The final three games with Drexel, Lafayette and Pennsylvania found Taylor men on the short end of the scores in each case.

LEHIGH	SUMMARY	OPPONENT
9	SWARTHNOTE	0
5	RUTGERS	4
8	MUHLENBERG	1
9	GETTYSBURG	0
3	HAVERFORD	6
5	TEMPLE	4
9	DREXEL	0
3	LAFAYETTE	6
2	PENNSYLVANIA	7

First Row: Torgersen, Dengler, McKinley, Miller. Second Row: G. Bell, Keiser, Bugbee, Whitbeck.





Kneeling: Colclough, Henderson. Second Row: Whitbeck, Mgr., Vogel, Vekony, Schenck, Parisi, Stout. Third Row: Jennings, Luce.

Beginning the 1952 season under the mentorship of their new coach, Gerald Leeman, the Lehigh Cross Country team displayed excellent form and came through a rough schedule with four victories, a second place, and one lone defeat.

Co-captains Dave Henderson and Bill Colclough headed a veteran team which had distinguished itself throughout the 1951 campaign.

Outstanding among the harriers' accomplishments this season were one-sided victories chalked up at the expense of Franklin and Marshall, Swarthmore, and Muhlenberg. Bob Vekony paced the Engineers in these meets with two first places.

The team sustained its lone defeat at the hands of a strong Rutgers squad. They placed second in a triangular meet with Haverford and Gettysburg. Haverford won the triangular meet, but there was a bright spot for Lehigh in the performance of Duane Jennings, who, because of the rule on freshman athletics was prevented from competing on the varsity team. However, Jennings ran with the team all season for practice, and against Haverford took an unofficial second place in record-breaking time.

The Engineers rounded out the season in top form as they smashed Lafayette, 21-35. Bob Vekony closed out his collegiate career by placing first for the third time in the season, while co-captains Henderson and Colclough placed third and sixth, respectively.

Cross Country

VARSITY LETTERMEN

WILLIAM G. COLCLOUGH
A. DAVID HENDERSON
JOHN PARISI
J. WILSON STOUT
ROBERT J. VEKONY
RICHARD A. VOGEL
WILLIAM WHITBECK, Mgr.

LEHIGH	SUMMARY	OPPONENT
21	F & M	35
42	RUTGERS	16
15	SWARTHMORE	44
39	HVERFORD	32
	GETTYSBURG	60
15	MUHLENBERG	45
21	LAFAYETTE	34

Lehigh's Track team really kicked up their heels during the 1952 season with remnants of broken records and victory dust left in their wake. Coach Bill Whitton's men amassed wins in three dual meets, a tie in another, a nice triangular meet triumph, and a fourth place spot in the Middle Atlantic Championships.

Being one of the few Spring sports on the South Mountain not to benefit from a southern conditioning tour before the regular season, the Engineer thin-clads went into their opening meet, a team of questionable ability. However, when that meet was over and the Packers had invaded and conquered the Delaware tracksters by the lopsided score of 80-46, Coach Whitton knew he had the prospects for a good season on the cinders.

In the Hen roost, Clyde Royster, century and 220-yard dash man and the Brown and White weightmen led the charge. Don Bell in the shot put event set a new Delaware record with his heave. With both Bell and Royster repeating their performances in their events, Lehigh pushed aside both Muhlenberg and Gettysburg in the triangular meet and looked to be on its way to making track history with an undefeated year.

Rutgers had other thoughts, though, and shattered the Engineers' dreams with a smarting 77-49 defeat. Bouncing right back again into top form, the Brown and Whiter gained a tie with highly touted Haverford who hadn't lost a dual meet in four years. Trailing by nine points going into the discus event, Lehigh, behind Tom Stark, Bill Horn, and Bell, grabbed all three places in the event to assure the tie. Stark broke the discus record for the meet, hurling the discus 16 feet further than ever before.

There was no stopping the Lehigh fleetfoots in the Ursinus and F & M meets, which they won easily. In the latter, Bill Colclough scored a double win in the half and mile events. This was the sixth straight meet in which the Lehigh silkster scored a double triumph.

The season ended on a sour note with a loss to Lafayette by a close score of 66-60. In the Middle Atlantics, Whitton's speedsters finished in fourth place due largely to the record-breaking performance of Bell who was the only Engineer to snag a first spot in an event.

The season marked the second for Coach Whitton. High point scores for the season were Royster in the 100 and 220-yard races; Colclough in the half mile runs; Bob Hourihan in the 440-yard event; Dave Henderson in the two-mile grind; Ray Vartanian in the high hurdles; Paul Hulleberg in the low hurdles; Bell in the shot put; Stark in the discus; George Lemmon in the high jump; Vartanian in the broad jump; and Marty Maurer and Bob Anderson in the pole vault.

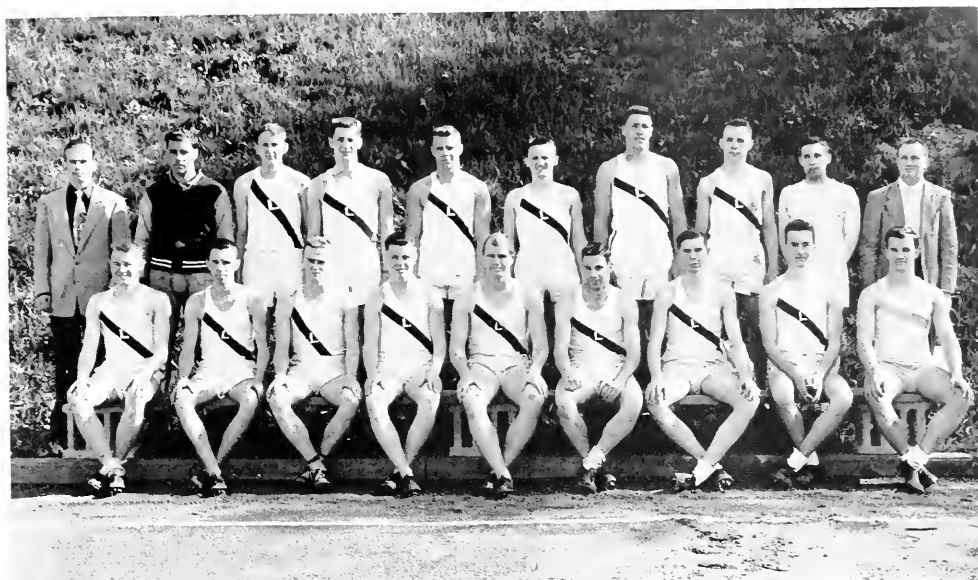

First Row: Walker, Henderson, Hamburg, Fortney, Orr, Irelan, Lemmon, Stark, Smith. *Second Row:* Raynor, Mgr., Coach Whitton, Keiler, Sandford, Bell, Hulleberg, Horn, Thompson, Vekony, Coach Leeman.

Track

LEHIGH	SUMMARY	OPPONENT
80	DELAWARE	46
89	GETTYSBURG	37
99	MUHLENBERG	27
49	RUTGERS	77
63	HAVERTON	63
90	URSINUS	36
82	F & M	44
60	LAFAYETTE	66

VARSIITY LETTERMEN

ROBERT E. ANDERSON
 DONALD L. BELL
 WILLIAM G. COLCLOUGH
 RICHARD W. CORNMAN
 RALPH Z. FORTNEY
 ALFRED L. GLAESER
 THOMAS E. GUNN
 A. DAVID HENDERSON
 WILLIAM C. HORN
 ROBERT HOURIHAN
 R. PAUL HULLEBERG
 GEORGE B. LEMMON
 MARTIN W. MAURER
 JOSEPH H. ORR
 BRUCE L. REINHART
 CLYDE R. ROYSTER
 HOUSTON B. SANDFORD
 FRANK E. SCHUBERT
 FRED J. STARK
 ROBERT D. THOMPSON
 RAYMOND J. VARTANIAN
 CLIFFORD D. WALKER
 S. THOMAS RAYNOR, Mgr.
 SAMUEL D. REYNOLDS, Mgr.



First Row: Schaeffer, Muirhead, Brattlof, Walters, Stotz, Hull. *Second Row:* Moyer, Adams, O'Brien, Migliaccio, Kitsos, Bolte, Semilof, Smith, Hancock. *Third Row:* Hansel, Schilbe, Wiley, Horn, Koch, Gilmore, Maurer, Gunn, Trillhaase. *Fourth Row:* Vallotti, O'Connell, Garfunkel, Conte, Keim, Matchette, Selgrath. *Fifth Row:* Hansen, Kaercher, Murray, Hammerstrom, Engle, Gloede, Tiley, Henderson. *Sixth Row:* Hollenback, Mgr., Miles, Cable, R. Clark, Scavuzzo, Frey, Trout, Keil, Barton, Shunk. *Seventh Row:* Coach Dockham, Coach Cooley, Head Coach Leckonby, Coach Whitton, Dr. Havack, trainer.

Football

Football at Lehigh experienced one of its lean years during the 1952 season. If you glance at the summary on this page you will see that the Engineers ended their season with a 5-4 record. That is the way it will appear in the history books—but records aren't football. Football is what the fan can remember about that goal-line stand, or the last second pass for the winning touchdown,—the heart-breaking one-point defeat.

This was a "retrenching" year at Lehigh and the records are not at all surprising. Each Saturday a predominantly "green" Big Brown team charged from its trenches and displayed real spirit and determination despite the odds. In fact if it hadn't been for a fumble jinx during the first part of the season, the records may have been quite different.

Without a doubt the outstanding feature of the past season was the Engineers' defensive play. Their brilliant record proclaims them tops in the east for total defense. Furthermore, one of the mainstays of the defensive backfield, Joe Moyer, set a new punt return record by surpassing Dick Gabriel's 603 yards.

The offensive leg of the team was plagued by fumbles early in the season, a disease not uncommon to a green backfield. However, with experience and hard-learned lessons behind them, the offensive combination began to click in the Buffalo game under the guidance of Jules Clark and Tom Gloede.

SUMMARY

LEHIGH		OPPONENT
7	N.Y.U.	10
6	DELAWARE	7
26	BUFFALO	7
15	GETTYSBURG	7
20	BOSTON U.	29
6	BUCKNELL	28
26	MUHLENBERG	13
26	CARNEGIE TECH	6
14	LAFAYETTE	7

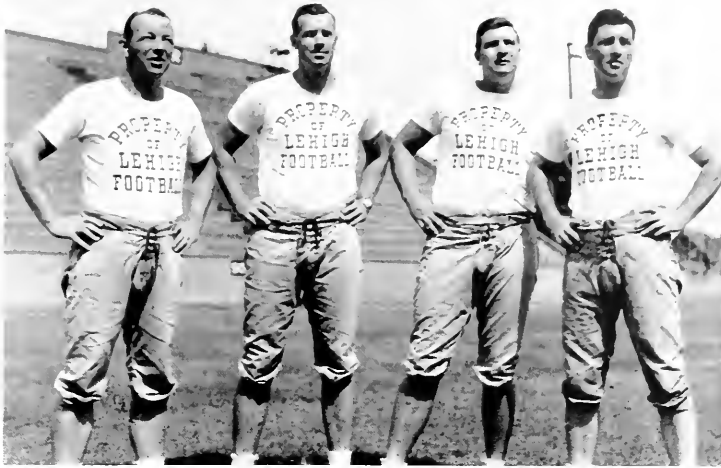

The Big Four—Coaches Dockham, Leconby, Coolie, and Whitton

Injuries also hampered the offensive attack. Key men such as Harry Garfinkel, Jules Clark, and Dave Walters were forced to leave the field for the remainder of the season, while many other minor injuries hindered the team activities.

Before you finish with this page take a look at the first picture. It holds a story of the past and for the future.

Now that you have seen the whole team, here is a chance to look at the men responsible for coaching the 1952 squad.

Head Coach Bill Leconby and team captain Bill "the Bull" Kitsos are also pictured here at an early fall practice session.

The following men are 1952 Varsity Football Lettermen:

CHARLES A. ADAMS
 ROBERT A. BOLTE
 JOHN A. CABLE
 JULIAN J. CLARK
 ROBERT J. CLARK
 JOHN T. CONTI
 PAUL E. FEDELES
 THOMAS C. GLOEDE
 THOMAS E. GUNN
 JAMES T. HANCOCK
 GRANT HANSEL, JR.
 JOHN K. HENDERSON
 WILLIAM C. HORN
 CHARLES HULL
 HOWARD E. KEIM

WILLIAM KITSOS
 MARTIN W. MAURER
 HERBERT M. MEYER
 ROBERT H. MIGLIACCIO
 ROBERT A. MILES
 ROBERT W. MORGAN
 JOSEPH W. MOYER
 GEORGE L. O'BRIEN
 HOWARD F. SCHAEFFER
 CARL G. SCHILBE
 HARVEY D. SEMILOF
 WALTER J. TRILLHAASE
 JOHN A. VALLOTTI
 DAVID M. WALTERS
 RONALD C. WESTFALL



"Lec and the Bull"

NYU 10 LEHIGH 7

Lehigh's Engineers found their season's opener against the Violets of NYU a tough one to win and an even tougher one to lose. With 17 seconds remaining to play and both teams dead-locked in a 7-7 tie, it appeared to the spectators at Triborough Stadium that history recorded an NYU-Lehigh stalemate. However, the power of the toe was momentarily forgotten until Frank Sauchelli place-kicked the pigskin squarely between the uprights for three points, an NYU victor and a heartbreaking Lehigh defeat.

The loss was a heartbreaker because the Big Brown had three scoring chances in the first quarter when they drove deep into Violet territory only to be stalled by two penalties and a goal-line pass interception. Finally, in the second quarter, fullback Bob Bolte broke away from NYU defenders and turned in a twisting 43-yard jaunt for six points. Walt Trillhaase converted the extra point and thus ended Lehigh's scoring on September 27.

NYU finally found the right offensive combination late in the third quarter and tied the contest at 7-7.

Bolte, Schaeffer, O'Brien and Walters did most of the ball-carrying for the luckless Engineers, while Julian Clark passed effectively from the quarterback slot.

Statistics show that the total offense of both teams was very nearly equal. Penalties played a large part in the outcome of the game. This coupled with a relatively inexperienced offensive combination gave the Engineers' a disadvantage which they never quite overcame.



Bob Migliaccio



Jules Clark

In the first home game of the 1952 season, Lehigh played host to the Blue Hens from Delaware University. For the second time in the 1952 season Lehigh had its heart broken as the Hens eked out a 7-6 victory in a game which was packed with fumbles, blocked kicks and goal-line stands.

Delaware capitalized on a Lehigh fumble in the first quarter. The Hens took over on the Lehigh 13 and three plays later registered six points. The deciding seventh point was scored on a trick point-after-touchdown play which saw Delaware fake a kick and pass for the extra point.

Delaware never threatened seriously again, but the Big Brown eleven drove deep into Hen territory three times, scoring only once on a one-yard plunge by Bob Bolte. Trillhaase's extra-point attempt was blocked and the scoreboard read 7-6. Twice more the offensive thrust of the Engineers led by Julian Clark, Bob Bolte, George O'Brien, Howie Schaeffer and Davie Walters, knifed its way inside the Hens' 20-yard line. One drive was stopped on the ten. The third attempt ended on the Delaware 8-yard line when, in a last-second attempt to pull the game out of the fire, Walt Trillhaase's 12-yard field goal attempt was blocked by the Delaware line. (See picture).

So, for the second week in the season the seemingly luckless Lehigh gridders conceded a heart-breaking victory to their opponents. However, one light was becoming brighter—the offensive eleven was beginning to click, while the defense was continuing its stubborn ways.

DELAWARE 7

LEHIGH 6



'The Toe' strikes again.

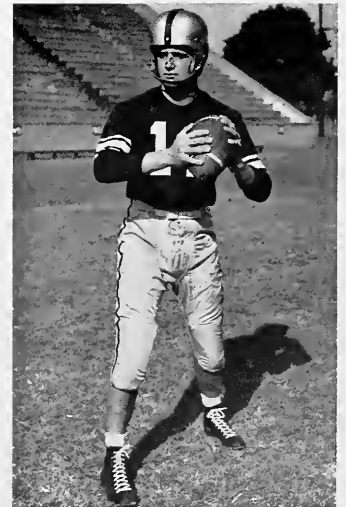

Jim Hancock



Bill Tiley



Gloede, Moyer, Brattlof, Stotz

BUFFALO 7

LEHIGH 27

Impressive! This is a one-word description of the offensive and defensive attack on the Buffalo Bulls by the Lehigh Engineers when the South Mountain gridders met the New Yorkers in Buffalo's Civic Stadium. The bubble of fumbles and penalties which encased the Lehigh offense during the first two season contests, finally broke, netting the Big Brown 27 points and their first victory of the year.

The defensive eleven, living up to its previous record, was equally devastating as it intercepted six passes, recovered three fumbles, and allowed the Bulls the amazing total of minus 9 yards on the ground and 68 yards through the air.

Maurer, O'Brien, Gunn, and Westfall scored TD's for the Engineers. Herb Meyer added two extra points. The Clark to Gunn combination clicked through the air, while the running of Maurer, Westfall and O'Brien smashed the Bulls on the ground.

The most exciting play of the game occurred in the first period when Ron Westfall, behind superb blocking, took a punt-return reverse from Joe Moyer and raced down the sidelines for 76 yards and Lehigh's second tally.

Buffalo's only score came in the last five seconds of the game on an intercepted Clark pass which was turned into a Bull touchdown by Bill Crowley.

The game, which is now regarded as one of the season's breathers gave Coach Leconby an excellent chance to put some of his reserve strength on the firing line. Tom Gloede, who was destined to take over the first-string quarterbacking role, handled the team nicely through much of the second half. Jack Conti and Dave Walters also saw action and gained experience which undoubtedly paid off in later games—i.e., Muhlenberg and Lafayette.

Now the team had broken the ice—next week Gettysburg at home.

For the fourth week in succession the Lehigh defensive eleven allowed the opposition only one touchdown as the Engineers melted the Gettysburg Bullets 15-7 in a game that was filled with brilliant defensive play.

Play during the entire first half was spent somewhere between the thirty-yard lines of each team. The Lehigh defense bottled up G-Burg's running and highly-rated passing attack, but the Engineer offense was very slow getting started. The first half ended in a 0-0 deadlock.

In the third quarter Taylor Stadium was rocked by a smashing tackle in Gettysburg's end zone. Defensive halfback, Chuck Adams, tore through Bullet defenses and nailed Bob Epplemen, giving the Big Brown a two-point lead. This provided the shock the offense needed. Lehigh marched 55 yards for a score with Julian Clark sneaking the last yard. The Engineers scored another in the last quarter, after capitalizing on a break. Dave Walters dove over the goal for the final tally.

O'Brien, Clark and Maurer did most of the ball carrying for the Engineers. The Bullets were allowed only 23 yards on the ground and 102 yards in the air. Lehigh's defensive prowess was rapidly gaining wide acclaim in the East.

GETTYSBURG 7

LEHIGH 15



O'Brien turns the end.



Basketball or football?

BOSTON U. 29

LEHIGH 20

Boston University defeated Lehigh 29-20 at Taylor Stadium on October 25. Behind this statement of fact is Lehigh's third heart-breaking football defeat of the 1952 season. The old bubble of fumbles surrounded the Engineer offense and gave the visiting Terriers three touchdowns.

Again the defensive efforts of the Big Brown staved off the opponents' scoring efforts. However, not even the stubborn defenses of the respected Lehigh line could stop a team who three times recovered Lehigh fumbles inside the LU 30-yard line: once on the 6; once on the 17; and once just inside the 30.

As in the game against Gettysburg, Lehigh's offense was slow to start. They were held to only 37 yards in the first two quarters. The only first-half Engineer score was set up by Joe Moyer, who returned an intercepted pass to the Boston 26. Three plays later Maurer went over for the score. The half ended 22-7—Boston.

In the second half, the Lehigh passing attack was still ineffective, but the running of Howie Schaeffer, Marty Maurer, and Julian Clark netted Lehigh two more touchdowns. Don DeFeudis, a thorn in Lehigh's side all afternoon, scored three of Boston's four touchdowns and helped to set up the other touchdown and field goal.

Fumbles and DeFeudis fed the bitter pill of defeat to Lehigh for the third time. But, an even more bitter pill was swallowed when the Engineers learned that they had lost the quarterbacking services of Julian Clark for the rest of the season. Tom Gloede took over for Clark in the last quarter after the southpaw had torn ligaments in his leg.

The next game was to be with Bucknell—away. Could the revamped offense heal its wounds in time to meet the Bisons?

Up - Up and away.



Bolte in the clear.





'The Bull' outruns the Bisons.



Gloede is uplifted.

Lehigh carried its fumble bubble along to Lewisburg on November 1 when they met the Bucknell Bisons in a game that should have ended in a very close score. However, for the second straight week, three mistakes gave the opponent possession of the ball within the LU 13-yard line and set up three touchdowns.

Lehigh defensive efforts were again tops as they allowed Bucknell's high-powered ground attack 172 yards, and its air attack 15 yards. In fact, Lehigh's total offense was 31 yards more than Bucknell's, due largely to fine defense and some excellent passing by Tom Gloede who tossed the skin for 113 yards.

The Engineers' only touchdown came when Ron Westfall caught a Gloebe pass in the end zone. Lehigh threatened several other times but was stalled short of the goal: once on the two-yard line.

Bucknell's only sustained drive of the game occurred in the first period when they marched 55 yards for a score. From here on the Big Brown's defense stiffened and the remaining three Bison TD's were "relatively unearned".

Marty Maurer continued to run nicely as he piled up 60 yards on the ground. Tom Gloede, who started at quarterback for the first time in the season, handled the offensive attack commendably, despite the fumble bubble which was still unbroken at the end of the game.

With three games remaining in the season, and a two-win, four-loss record behind them, the slowly aging Engineers were faced with one problem: break the fumble bubble and win the remaining games.

BUCKNELL 28

LEHIGH 6

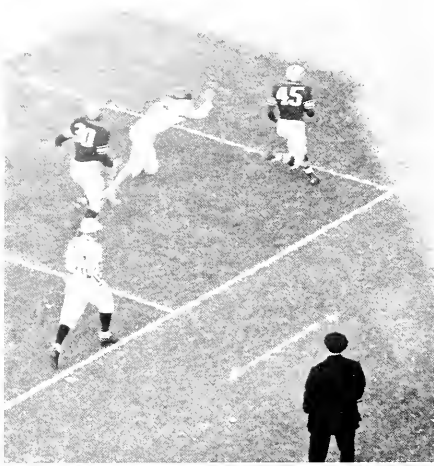

Walters on a field day.

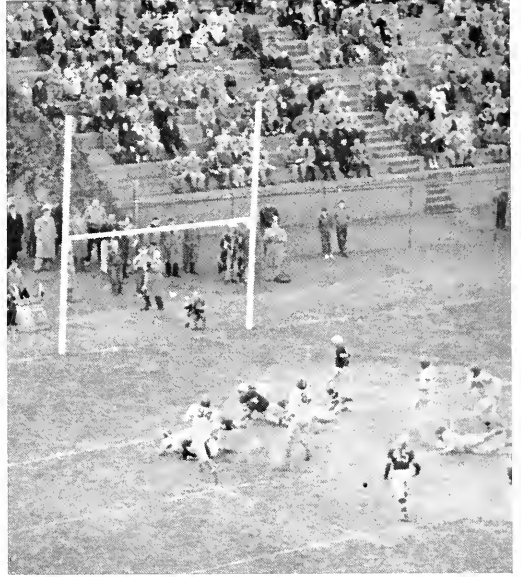

Another for George and Lehigh

MUHLENBERG 13
LEHIGH 26

To Lehigh fans who attended the Lehigh-Muhlenberg game in Taylor Stadium on November 8, the early minutes of the contest looked like re-plays of the Boston U. and Bucknell games. Fumbles were flying thick and fast and before the end of the first quarter the visiting Mules took a 13-0 lead by virtue of two fumble recoveries: one on the LU ten and one on the 24.

Suddenly, in the second period, the fog which enshrouded the Engineer offense lifted and the Big Brown romped to three touchdowns before the half ended. Dave Walters, who turned in the best individual ground gaining record for any game of the season, ran wild as he scored two touchdowns in the second period. The speedy sophomore broke away from Mule defenders for 5 and 51-yard touchdown sprints. Cloede, O'Brien, and Maurer also turned in stellar performances as the Engineers displayed the best offensive attack of the season with a total offense of 349 yards. Tom Cloede passed nicely to Gunn and Vallotti all afternoon. One Cloede to Gunn aerial netted 57 yards and a TD.

In the last quarter Joe Moyer made a spectacular diving pass interception which set up the fourth Lehigh score. The Leckmen marched 63 yards on passes from Cloede to Vallotti and running by Walters and O'Brien. O'Brien tallied on an eight-yard smash over the goal line.

Lehigh's defensive eleven maintained its high standards as it allowed the Mules a total of 148 yards and kept them far removed from the Lehigh goal after the first quarter.

To say the least, things were looking up for the team—the marriage of the offense and defense had finally taken place.

Neither Kilts nor mud could stop Lehigh's rejuvenated offense on Nov. 15, as the Engineers piled up a 26-6 decision over plaid clad Carnegie Tech. With several inches of mud on the field and a very heavy dew pelting the gridiron, few fans expected to see either time shine offensively. However, the Engineers passed and ran for a total of 293 yards and four touchdowns.

Lehigh's first score was set up by a recovered fumble on the Tech 20-yard line. After six running plays by O'Brien and Schaeffer, the latter took the pigskin over from two yards out. Later in the first half the ever-dangerous Tom Gunn grabbed a Gloede pass and raced 30 yards for the second Engineer TD. Trillhaase converted the extra point and the score remained 13-0 at halftime. During the first half the Big Brown defensive squad held the Plaid Lads to a 52-yard total offense.

Early in the last quarter Tech scored on an aerial attack which climaxed their only sustained drive of the afternoon. Lehigh was not finished scoring. Tom Gunn returned the kick-off for 52 yards to the Kilts' 24. After a fumble and a series of Tech plays, the Engineers took over on the Tech 25 when an attempted fourth-down punt was fumbled. A series of running plays carried the ball to the one where O'Brien bucked over for the tally.

Near the end of the game Jack Conti went into the Lehigh backfield. A few plays later Conti took the ball around left end, stopped and then threw a perfect 26-yard strike to fullback Maurer in the end zone for the Big Brown's final tally. Trillhaase converted to climax a play which was destined to figure prominently in the outcome of the Lehigh-Lafayette game.

Probably the most exciting play of the game was the 29-yard punt return by Joe Moyer which was made possible by the hardest, cleanest block thrown in Taylor Stadium for many a year. Charlie Hull really let go on that one and gave teammate Moyer the chance to break Gabriel's punt return record.

Result of game: no injuries—primed for Lafayette.

CARNEGIE TECH 6

LEHIGH 26

O'Brien says: Touchdown—Lehigh



Galloping Gunn



LAFAYETTE 7

LEHIGH 14

Lehigh football seasons are never complete or successful unless the Engineers defeat their 88-year rivals from Easton. Until the last 90 seconds of the 1952 Lehigh-Lafayette classic a completely successful season for Lehigh looked almost impossible. The unpredictable Leopards were "up" for the big game and held a 7-7 deadlock until the dying seconds. What happened in those last seconds is shown in pictures on this page. A "green" sophomore halfback, and two experienced ends teamed up to unleash a dynamic one-two aerial punch which covered 45 yards and won the game for the Engineers.

With a little more than three minutes remaining in the game and an upset 7-7 tie facing them, the Lehigh offensive squad took possession of the pigskin on their own 44-yard line. The rain, which had begun to fall at the start of the second half, was coming down much harder now. Visibility was poor and ball-handling treacherous. Nevertheless, after a two-yard gain around end by Joe Moyer, Gloede took to the air and hit O'Brien on the Lafayette 45. At this point, Coach Leckonby sent Jack Conti into the game. The very next play Conti began to circle left end, stopped and tossed a 22-yard pass to Bob Clark who made a beautiful diving catch. Gloede again tried the airplanes, but his pass was over the head of the intended receiver in the end zone. Once again the nod went to sophomore Conti, and again he faded to the left. However, this time Clark and Moyer were both covered



The play that made history and beat Lafayette.

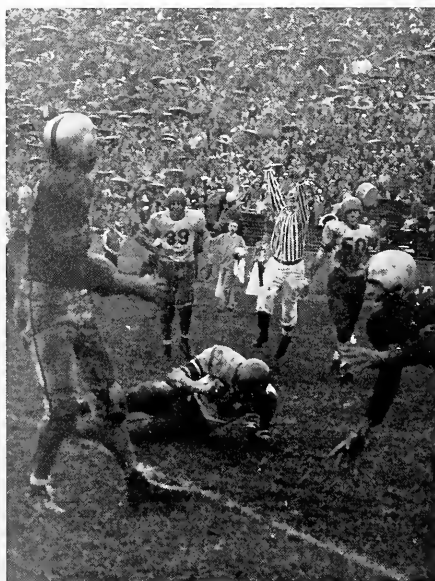

A sequel to the Gunn catch.

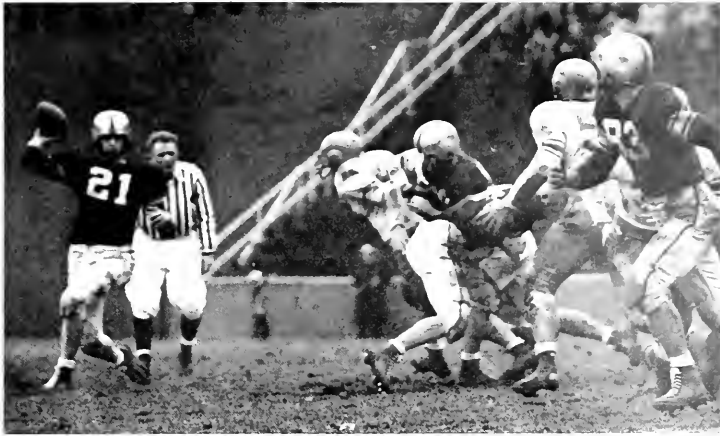

Gloede lets one go through the rain.

so the halfback reversed his field, spotted Tom Gunn alone on the goal line and threw him a perfect strike for the deciding game-shattering score. Trillhaase converted his second extra point of the game and the men from Lehigh walked away with a 14-7 triumph.

Dramatics were the exception rather than the rule in the game, which, for the most part, was a hard-fought defensive contest. The Leopards were forced to take to the air in the second half, since their ground attack was stopped for a minus one yard. Callahan's passing, however, netted 147 yards and the only Lafayette score.



O'Brien hits for yardage.



Who gets it?

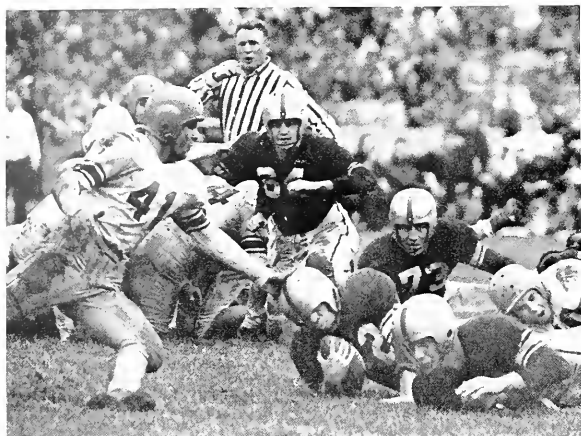

A study of expression.

Lehigh drew first blood in the second quarter as George O'Brien passed and ran his way right over the Leopard goal. Walt Trillhaase converted and the Engineers took a 7-0 half-time lead.

The Maroon gridders bounced back in the second half with a barrage of Callahan passes, a touchdown and a near-miss field goal which had the crowd on its feet. Play in the last half was nip-and-tuck until the last minute—that fatal 60 seconds for Lafayette.

After the last gun went off the 1952 season was closed. Lehigh remained first in the East for defensive play against air and ground offense. George O'Brien remained the leading ground gainer on the team with a total of 331 yards. The Lafayette Leopards were defeated for the third straight year.



Walters holding—Trillhaase kicking.



Walt Trilhaase



Bill Kitsos, Captain



Charlie Hull



Tom Gloede



Bob Morgan



John Henderson



Backfield in motion.

OFFENSIVE AND DEFENSIVE FORWARD WALLS

First Row: Gunn, Trillhaase, Horn, Henderson, Semilof, Schilbe, Vialotti, Clark. *Second Row:* Miles, Migliaccio, Hancock, Hansen, Kitsos, Cable, Bolte, Morgan, Hull.





That familiar funnel.

At the end of any football season nearly everybody thinks of the seniors who have played their last game for the "Dear Old Alma Mater". On this page you can see the way all of them entered the playing field at every home game of their football career at Lehigh. Some of the men shown here were placed on teammates' shoulders and carried off the field after their last game—some were carrying—but they were all carried away from the gridiron in the hearts of Lehigh fans. Hats off to fine sportsmen in a great American Sport—Football.

They played their last in Brown and White.



Hampered by the loss of the two top scorers plus nine other lettermen from last year's Middle Atlantic Championship squad, the 1952 soccer team nevertheless achieved a commendable record. Bill Christian began his first year as the Brown and White's soccer coach, taking over from Billy Sheridan, who piloted the team for the last ten years.

In contrast to last year's championship team, which began the season by dropping an upset victory by Gettysburg, the 1952 booters began the season in red-hot fashion, winning their first four games in succession and thus stretching their overall 1951-1952 victory streak to 10 games.

Ernie Goelz, veteran center forward, booted home both goals as the Engineers opened the season with a 2-1 revenge victory over Gettysburg. In rapid order, the team scored impressive victories over Muhlenberg, Delaware, and Rutgers. These wins were highlighted by the one-two scoring punch of the Kingham brothers, Jim and Jack. Sterling defense was also the watchword in these first four contests, the opponents being limited to one goal per game.

After a 4-1 setback by Haverford, the Engineers quickly snapped back into the win column, shutting out a highly rated Navy team, 2-0. Goalie, George Crosley, sparked his team to victory by making 23 individual saves during the game. Goelz and Wally Oswald shared the scoring honors which handed Navy its second defeat by Lehigh since the Middies have been included on the Engineers' schedule.

The next two games ended in defeat for the Brown and White Booters as they fell prey to the powerful offensive attacks of Swarthmore and Stevens Institute.

The Engineer offense came to life again after they were shut out by Stevens, 2-0, and scored a smashing 7-2 victory over hapless Ursinus. This score was the highest racked up by a Lehigh soccer team in three seasons.

Disaster struck the booters in their final game of the season when Lafayette pulled one out of the fire on a freak play to sink the Engineers, 3-2. The Leopards tied up a 2-0 halftime advantage in the second half, and then, when a Lehigh defensive kick stopped dead in the mud in front of the Engineer goal, a Lafayette substitute booted over the final point.

SUMMARY

LEHIGH		OPPONENT
2	GETTYSBURG	1
3	MUHLENBERG	1
2	DELAWARE	1
2	RUTGERS	1
1	HAVERFORD	4
2	NAVY	0
3	SWARTHMORE	6
0	STEVENS	2
7	URSINUS	2
2	LAFAYETTE	3



The game played with the toe.

Soccer

VARSITY LETTERMEN

RICHARD W. BABCOCK, Mgr.
 THOMAS F. BELL
 GEORGE C. CROSLEY
 JOSEPH B. FERGUSON
 ERNEST O. GOELZ
 WALTER E. HAIGH, JR.
 ROGER D. HUTCHINSON
 JAMES B. KINGHAM
 JOHN R. KINGHAM
 JOHN MERRITT
 T. JOHN McALONAN
 WALTER E. OSWALD, JR.
 GAYLE P. WILLIAMS
 ROBERT E. VANDERPOOL,
 Mgr.



First Row: McCord, J. Mahoney, Faust, E. Mahoney, Carlisle, Phillips, Morrison. Second Row: Coach Leeman, Klein, Jackson, Seel, Comly, Santoro, Dr. Havach, trainer.

Wrestling

VARSIITY LETTERMEN

WILLIAM A. CARLISLE
 JOSEPH R. COMLY, III
 KENNETH J. FAUST
 FRANK F. LUSBY, JR., Mgr.
 EDWARD J. MAHONEY
 JAMES H. MAHONEY
 ALEX O. McCORD
 JOHN T. MORRISON
 JOHN D. PLATT
 AMERICO M. SANTORO, JR.
 WERNER K. SEEL

LEHIGH

18
 29
 32
 32
 8
 27
 6
 16
 22
 20

SUMMARY

CORNELL
 RUTGERS
 F & M
 PENNSYLVANIA
 PENN STATE
 YALE
 ARMY
 SYRACUSE
 NAVY
 PRINCETON

OPPONENT

10
 3
 0
 0
 18
 5
 18
 11
 6
 6

EWIA—Third Place

Another great season! This is what Lehigh's 1952-53 grapplers have left behind them. In compiling their 8 win-2 loss record, the Engineers displayed throughout the season, without exception, the brand of hard, aggressive wrestling which has always made Lehigh a favorite, win, lose, or draw, on any mat.

The matmen, who showed consistent strength in the first three classes and in the heavyweight division, breezed through the first four meets with ease as they blotted Cornell, Rutgers, F & M, and Pennsylvania by very convincing scores. However, the next weekend brought disaster to the Engineers' "no defeat" hopes when the powerful Penn Staters struck Lehigh 13-3. Yale fell easy victim to the Brown at Grace Hall, but the stubborn Army Mule kicked up a big surprise in the following meet and Lehigh went down to an inspired West Point squad, 13-6. The last three meets ended with nothing but victory for the Lehigh

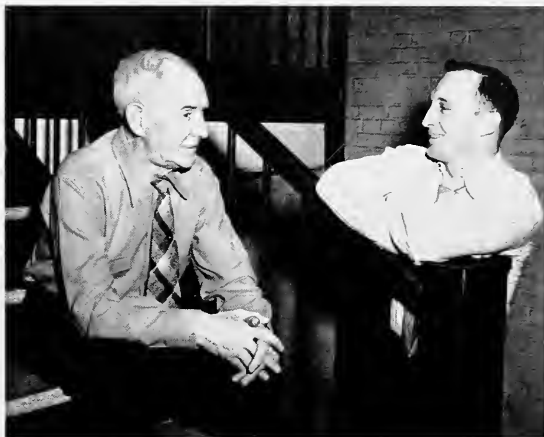

*"That Grand Old Man and that Grand New Man of Lehigh Wrestling"—
Billy Sheridan and Gerry Leeman*

SEASON RECORD FOR LEHIGH WRESTLERS

	Pin	Won By		Lost By		Draw
		Decision	Pin	Decision	Pin	
McCord	3	4	0	2	0	
J. Mahoney	4	3	0	1	0	
Faust	2	6	0	1	0	
Carlisle	2	1	0	4	1	
E. Mahoney	1	6	0	3	0	
Platt	0	5	0	5	0	
Comly	3	1	1	2	1	
Seel	4	3	0	0	1	
Kline	0	1	0	1	0	
Phillips	0	1	0	0	0	
Mangus	1	1	0	0	0	
Morrison	1	0	0	0	0	
Jackson	0	2	0	1	0	

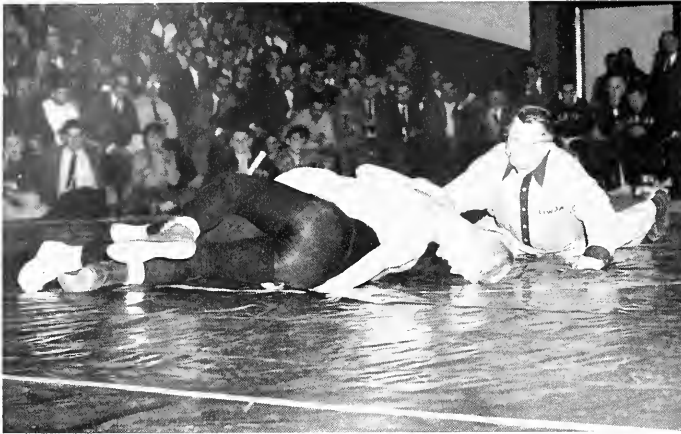

"Axel" applies the torque.

matmen, as Syracuse, Navy, and Princeton fell victim to the Leemen.

On March 14 and 15, Coach Leeman entered eight men in the EIWA bouts at Princeton. Lehigh placed third in the competition, behind Penn State and Cornell. However, the biggest surprise, so far as Lehigh fans were concerned, was the rise of Alex McCord to take the 123-pound championship. Werner Seel copped the heavyweight championship as was expected, although a badly injured ankle hampered the leviathan's wrestling style.

Jimmy Mahoney, who had trouble all season keeping the weight down to 130 pounds, did not wrestle in the Easterns be-



*Alex McCord
123 Pounds*



*Jim Mahoney
130 Pounds*



Ken Faust
137 Pounds



Bill Carlisle
147 Pounds

cause he was overweight. Great things were expected from the 130-pounder, since his dual meet record was 7 wins and 0 losses at that weight. His sole loss was to Pete Fikaris, West Point 137-pounder. John Morrison, who wrestled for Mahoney, met Dick Lemyre in the first round and was pinned by the champ. Ken Faust took a third in the 137-pound class as he was upset by Syracuse's Chuck DeBellis. In the 147-pound division, Wilson Kline, who took over for the injured Bill Carlisle late in the regular season, got to the quarter-final round where he was pinned by Don Frey of Penn State. Ed Mahoney came out fourth in the 157-pound class by taking two of the four bouts he wrestled. Jack

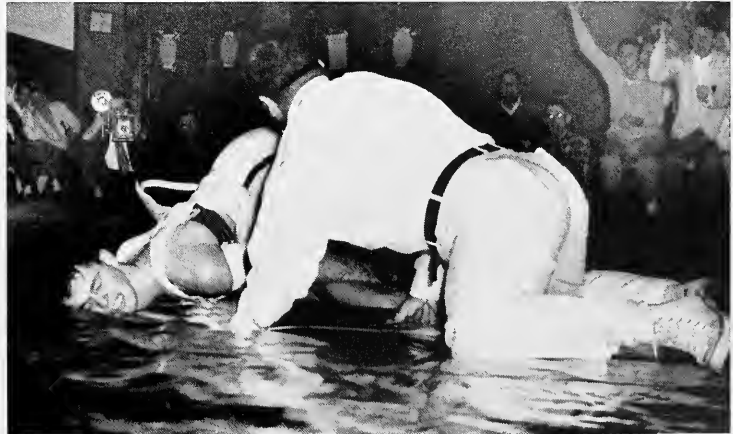

Carlisle hides the "lights".



Ed Mahoney
157 Pounds

Platt was dropped in the first round in an upset decision by John Kousi of Yale. Joe Comly, wrestling in the very strong 177-pound class, copped a fourth place.

There are a few things that occur during the regular wrestling season that fans talk about and remember for a long time. It's hard to forget the great ovation given the very popular and muscular Werner Seel at every match, whether he wrestled or not.—And for good reason. Seel was undefeated in dual-meet competition. The only blemish on his record is a 1-1 draw with Dick Beyer of Syracuse, a bout which the Lehigh Giant finished despite an injured ankle. The fan remembers how the underdog.



Faust rewarded for nine minutes of work.



Platt attempts a reverse.



Jack Platt
167 Pounds



Joe Comly
177 Pounds



Comly reverses.

Wilson Kline put up a terrific battle against Navy's Ed Brooks and came out on top of a torrid 11-3 victory. And we can't forget the "match" which followed that one—Ed Mahoney's 16-second pin of Navy's Bob Hamilton. Consistent, flashy, spirited, and winning wrestling on the part of Alex McCord, Jim Mahoney, and Ken Faust, thrilled Lehigh fans all season. Platt and Comly, although not as consistent as the lighter boys, turned in stellar performances and a few upsets. Platt gave Joe Gattuso, Navy's strongman, the toughest battle of the season, only to lose a real heart-breaker on a contested 9-3 decision. Joe Comly put the Syracuse meet on ice by scoring a crucial and surprising fall



"Rock-a-bye" F. & M.—Faust scores a fall.



Werner Seel
Heavyweight



McCord "comes out" in the Easterns.

over the New Yorker's 177-pounder. Bill Carlisle, who wrestled under terrific handicap (his arm taped to his side) won the respect and admiration of the fans by his spirit and aggressive attitude.

And thus, the Lehigh wrestling season draws to a close again, leaving a bright past and anticipating an even brighter future. With men like Ed Eichelberger, Dick Whited, Dave Gallagher, etc., on hand to replace veterans Ed Mahoney and Jack Platt, the Lehigh fan can look to the future with confidence and assurance that wrestling at Lehigh will continue to be a great, clean, exciting sport—a sport steeped in the tradition of good sportsmanship and keen competition—a sport whose name is synonymous with the name of Sheridan. Hats off to Billy, Coach Leeman, Coach Coolie, and all of the Lehigh men who have made wrestling nothing but great.



A near fall.

Lehigh's 1952-53 hockey squad's biggest opponent of the year was Ole Man Rain as he wiped out all but three of six scheduled contests. The stickmen, however, managed to get enough cooperation from the weather to play a game with the Baltimore Hockey Club and two with Hill School's varsity to wind up with a 2-1 record.

Coaches Charles Simmons and Wes Sawyer, who played on the Engineers' first ice aggregation, wished they had stayed at home when they took their charges and invaded Baltimore to take-on and eventually lose to the Baltimore Hockey Club, 16-2. Captain Chuck Rogers and Bill Shipley each scored goals for Lehigh in a game which saw a highly experienced Baltimore squad get off to a quick lead by snowing the South Mountain quintet with a barrage of goals.

The stickmen rebounded to drop Hill School 3-0 and 5-1. Again Rogers and Shipley led the way with Bryan Hitchcock sharing the burden. An additional three games were rained out with slushy ice forcing the Big Brown blademen to hang up their skates for the season almost before they got started.

Sophomore Hitchcock was elected captain of the 1953-54 team while Rogers who served two years as captain received the Wiggins Trophy for the team's most valuable player. Assistant Coach Sawyer captained Lehigh's first team back in 1937.

A good portion of the 12-man group are freshmen and if some cold clear weather will provide the battleground, the skaters will be in a good position to go places next year.

Team members: Charles P. Rogers, Herbert R. Ford, William S. Shipley, Douglas G. Grandin, Bryan Hitchcock, Robert E. Zoellner, Charles H. Schadt, Frank W. Forbes, Peter B. Paschall, Robert M. Hall, Roderick G. Randel, Donald F. Pierce, James L. Naylor, Jr., Bedford H. Lydon, Howard J. Judd, Norman F. Kaelber, Thomas Hey, manager, and Carl E. Hultman, manager.

SUMMARY

LEHIGH		OPPONENT
2	BALTIMORE CLUB	16
8	HILL SCHOOL	0
5	HILL SCHOOL	1

Hockey

First Row: Hultman, Mgr., Shipley, Forbes, Grandin, Naylor, Pierce, Ford. *Second Row:* Hall, Paschall, Rogers, Hitchcock, Kaelber.



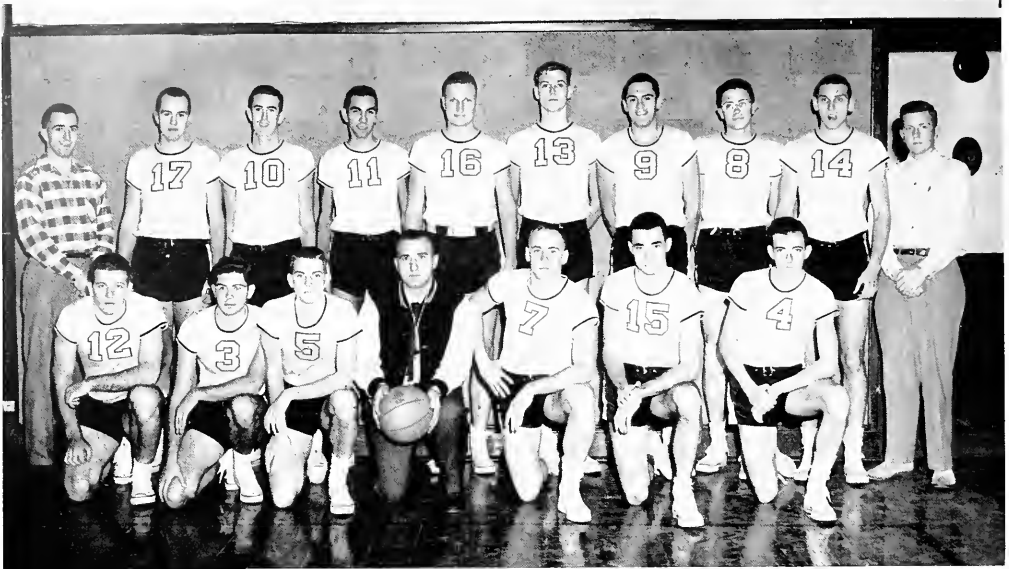

First Row: Vallotti, Lekowski, Workman, Coach Packer, Witzig, Cahn, Cundey. *Second Row:* Egner, Gilmore, Clear, Slaff, Gleckner, Picton, Schifflin, Kirk, Royster, Haase.

Basketball

VARSITY LETTERMEN

RICHARD WITZIG, Capt.
 EDWARD CAHN
 JAMES GLECKNER
 RICHARD SLAFF
 EDWARD CLEAR
 ARCHIBOLD SCHIFFLIN
 HORACE POTTS, Mgr.

SUMMARY

LEHIGH		OPPONENT
74	SWARTHMORE	50
52	DELAWARE	69
85	BUCKNELL	56
62	F & M	61
69	MUHLENBERG	76
85	HAVERFORD	73
58	ALFRED	56
53	HOFSTRA	58
81	RUTGERS	66
47	TEMPLE	63
45	LAFAYETTE	47
66	GETTYSBURG	57
97	URSINUS	52
83	BUCKNELL	62
49	GETTYSBURG	57
86	MUHLENBERG	84
68	TEMPLE	48
77	RUTGERS	74
64	WEST POINT	68
61	LAFAYETTE	72
1362		1249

Records and scoring marks fell by the courtside during the 1952-53 basketball season as the Engineers fielded the winningest court squad since 1925 and produced the first team with a victory-laden record in the last 15 years. The Brown and Whites wound up the season with a twelve and eight record accumulating more points than ever before, 1362.

Coach Anthony Packer in his third season as mentor made the collegiate sports world once again focus its eyes on South Mountain's ball court, as his aggressive club polished off such highly rated teams as Temple, Mublenberg, Rutgers, and Gettysburg.

For the first time in recent decades a Lehigh quintet gained the confidence of a previously wrestling-conscious campus and climaxed a well-attended season by playing before 1300 fans in the windup tilt against rival Lafayette.

The squad's drawing power came from its consistently strong team play which saw the sharp shooting cagers average 63 points per game with their highest score of 97 against Ursinus setting a new varsity scoring mark for Grace Hall.



Dick Slaff



Ed Clear



Fast break for Lehigh—tough break for Lafayette



Eddie Cahn

Carrying the brunt of the attack for the Packers were Dick Slaff, a senior, whose 345 points racked up a new season scoring record and sophomore Ed Cahn whose 299 points moved him to within 140 points of Lehigh's all-time college career scoring mark of 699. He, too, eclipsed the single season scoring total by 30.

Rounding out the aggregation's achievements for the year were games in which the Brown and White quintet posted the highest score on a foreign court, 85 against Haverford, the highest score on the home court, 97 against Ursinus, and the highest total points scored in a Lehigh game, 170 with Mublenberg. Some of the shine was rubbed off an otherwise brilliant campaign by losses to Lafayette, 47-45 and 72-61.

Proof of good things to come was evident as Lehigh opened its campaign December 3, against Swarthmore on the Grace Hall court. A tight defense and good shooting predominated from the Engineers as they tore into the Garnet from the opening whistle and waltzed home a 74-50 winner. Joe Workman's 17 markers paced Lehigh. Dick Slaff and Jim Gleckner backed him up with 14 and 13 points, respectively.

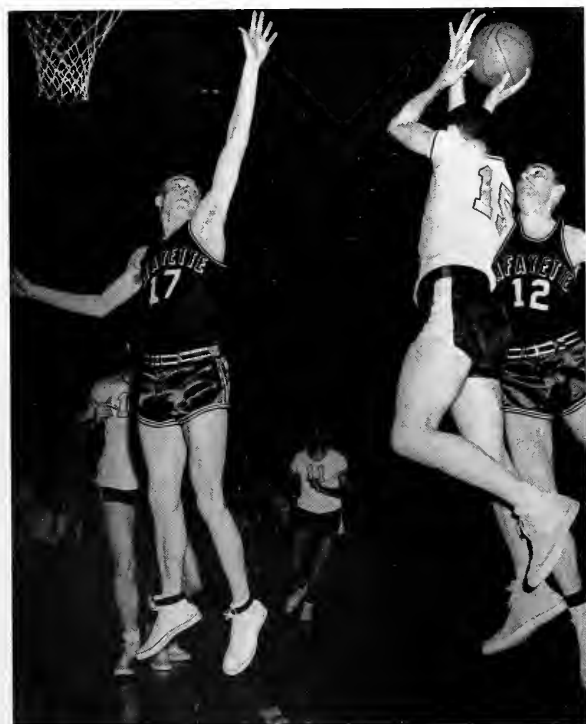

Cahn outflies the Eagles.

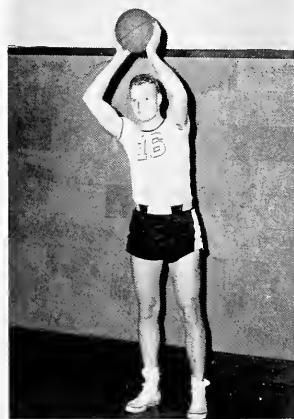

Jim Gleckner

South Mountain's hopes for a perfect season went down the drain as Packers' crew took it on the chin from an up-and-coming Delaware crew. 69-52. Matching the Blue Hens point for point during the first half, the Engineers ran into streaks of poor shooting that bogged them down in the second half. Slaff's 19 points started the fans buzzing.

Hopelessly outclassed Bucknell fell prey to the Brown and White quintet in a contest which saw them set the first of many scoring records. Slaff's 26 tallies snowed his opponents after the Bisons had taken a short-lived first-quarter lead and Lehigh took home the 85-56 win.

Lehigh's next three ball games saw the fur a-flying and the baskets a-swishing as Franklin and Marshall became the Packers first upset triumph. Muhlenberg took some of the glory away from that win by dropping the Engineers, but Coach Packer was presented the Haverford game as a Christmas present before the team broke camp for the Christmas holidays.

Slaff's dead-eye from the foul line in the last 53 seconds nudged the Diplomats after a close, hard-fought contest. 62-61. Although Slaff again racked 18 points it was truly a team victory with everyone giving everything he had.



Arch Schifflin



Dick Witzig



Slaff 'charms' another one.

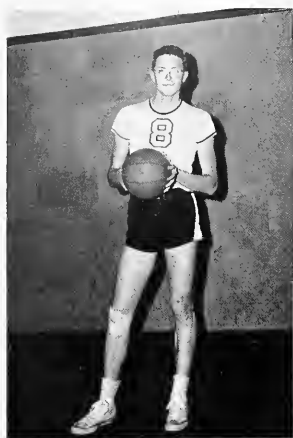

Karl Kirk

The Mules up-ended the high sailing Engineers, 76-69, as they hit from all parts of the court to give Lehigh more trouble than they could cope with. The Haverford track meet set a new road scoring record for Lehigh when they breezed home on the long end of a 85-73 score.

Lehigh resumed the court wars after Christmas by taking part in the Hofstra Invitational Tournament. Ed Cahn's electrifying jump shot in the last 15 seconds proved the margin of victory against their first opponent, Alfred. The 58-56 triumph found Cahn chipping in 20 points with Gleckner tying the score in the last 45 seconds to set up Cahn's shot.

Elimination from the tourney came at the hands of host Hofstra when four straight points in the last minute of play gave them the 58-53 contest. Cahn for the second straight game hit for 20.

Beginning the new year on a winning tone, Lehigh ripped favored Rutgers 81-66 with Slaff kicking in 22 tallies. The foul-ridden tilt also was filled with poor shooting during the first half. Gleckner with 17 and Cahn with 16 combined with Slaff to pace the win.



Lehigh takes the rebound

After dropping a sloppily played game to Temple 63-17 and losing a 17-15 heart-breaker to rival Lafayette, the Engineers pulled one of the biggest surprises of the young year by humbling a vaunted Gettysburg aggregation 66-54. In undoubtedly one of the best ball games which Lehigh played all season, the Engineers, led by Captain Dick Witzig's 26 points, outplayed a team which previously had an average of 86.4 points per game.

Fresh from mid-year exams, Lehigh got red hot against Ursinus and the 97-52 slaughter chalked another scoring mark in the record books. Win No. 9, against Bucknell on the second time round, resembled the first game between the teams with the Packers again on top 83-62. Slaff and Cahn combined for 41 points.

The next three games turned out to be decided upsets, however, before knocking off Muhlenberg and Temple within three nights, the Engineers themselves suffered an upset loss at the hands of Gettysburg, 57-49. As the first encounter was the best all season, this was the worst for the Engineers.

Cahn with his amazing jump shot and Slaff with his continual driving shots scored 33 and 22 points, respectively, to shine in the Muhlenberg 86-84 squeaker. Lehigh ended a draught



Jim Picton

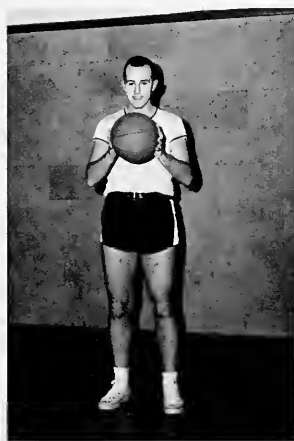

Bob Gilmore



Witzig hooks one up.

of 13 straight losing campaigns on South Mountain by copping their eleventh win, this one against highly rated Temple 68-48, to assure an over 500 percent season.

Lehigh, with NCAA Tournament feelers in the offing, ruined any dreams of taking part in the tourney as they failed to get by Army and then closed the season by losing to Lafayette for the twenty-first straight time in 10 years.

Scoring only three points in the first quarter against the Cadets' 15, the Engineers sank in a hole that even a late-period scoring barrage couldn't pull them out of and Lehigh lost 68-64. Slaff popped in 22 while Cahn led the late rally with 16.

The 72-61 setback at the hands of the Leopards saw Lehigh battle neck and neck until Lafayette broke the game open with repeated fast-break scoring drives in the last three minutes of the game.

Coach Packer will lose only Captain Witzig and high scorer Dick Slaff, however they're pretty fancy pairs of shoes to fill. Jim Gleckner, Ed Cahn, captain-elect for next year, Ed Clear, Arch Schifflin, Jim Picton, Bill Farley, Bob Gilmore, Karl Kirk, and Steve Lekowski will all be around fighting against a good bunch of sophomores for team berths.

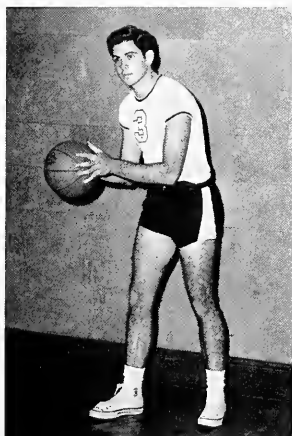

Charles Lekowski



Right through the "uprights".

LEHIGH UNIVERSITY BASKETBALL SCORING RECORDS

Individual Varsity Career Scoring Mark

BILL BINDER—699 points—1940-43 (2½ years)

Individual Varsity Season Scoring Mark

DICK SLAFF—345 points—1952-53 (20 games)

Individual Scoring record for Grace Hall

FRANK MAJCAN—36 points against Franklin & Marshall 1943

Lehigh's highest score at home (Grace Hall)

Lehigh 97 Ursinus 52—February 5, 1953

Lehigh's highest score away from home

Lehigh 85 Haverford 73—December 18, 1953

Grace Hall scoring records

February 14, 1951		February 16, 1953	
Rutgers Freshmen	101	Lehigh Varsity	86
Lehigh Freshmen	82	Muhlenberg Varsity	84
	183		170



Tight defense.

VARSIY LETTERMEN

WILLIAM D. ALLEN
 FERDINAND LAMAR BETZ
 EDWARD E. CHICK, Mgr.
 RICHARD W. COX
 COSTEL D. DENSON
 TED A. DOLOTTA
 HANS C. DREHER
 BOYD D. GOLDWYN
 JAMES G. GOTTLING
 W. KENNETH HERGENHAN
 ROBERT W. KIEVIT
 WILLIAM H. LAUB

Lehigh's 1953 fencing team thrust its way through another very successful season. The fencers, under the guidance of Coach Harry Boutsikaris, attained a 7 win-3 loss record in dual meets plus the coveted Middle Atlantic Championship for which Lehigh is now the permanent holder of the championship cup.

Most outstanding of the thrusters' accomplishments was the upset victory over a very strong and favored Princeton team. Led by Hans Dreher, expert sabre man, Lehigh made a clean sweep of the sabre matches and came from behind to top the Tigers.

After smashing Haverford, Princeton, and Army, the Brown and White clad gentlemen were rudely upset by a surprisingly strong Rutgers team, 15-12. The fencers went on to take the victory over Temple, Drew, and Lafayette, but powerful Pennsylvania squelched the winning streak by a 19-3 count. In the final match of the year, the swordsmen ran Stevens through, 16-11.

Veteran fencers Bob Kievit and Dick Cox won Middle Atlantic Championship titles in the foil and epee events, respectively. Other outstanding fencers, who have been consistent winners for the Lehigh squad are: Hans Dreher, Lamar Betz, Cos Denson, Ken Hergenhan, Bill Laub, Boyd Goldwyn, Jim Gottling and Ted Dolotta.

SUMMARY

LEHIGH		OPPONENT
10	BROOKLYN	17
17	Haverford	10
14	PRINCETON	13
16	ARMY	11
12	RUTGERS	15
21	TEMPLE	6
17	DREW	19
18	LAFAYETTE	9
8	PENNSYLVANIA	19
16	STEVENS	11

Middle Atlantic Champions

Fencing

Coach Boutsikaris, Chick, Mgr., Laub, Gottling, Kievit, Denson, Allen, Dolotta, Cox, Betz, Dreher, Hergenhan, Goldwyn, Kolesnik.



Lehigh's 1952-53 rifle team, which publicity-wise takes a "back seat" to larger sports such as wrestling and swimming, has been quietly and efficiently compiling the best win-loss record of any Lehigh athletic team.

The R.O.T.C. riflemen, coached by Master Sergeant George Partlow, were the only undefeated varsity athletic organization last year and promise a repeat performance this year. Although the 1952-53 team lost the marksmanship of last year's co-captains, Don Gross and Dick Cornman, through graduation, very capable replacements have been found in the persons of Bruce Spaulding, Jack Giglio, Tex Arnold, Ron Dornau and Bob Hardy.

The nimrods found the going tougher than usual in the N.R.A. regionals at the University of Maryland this year where they placed eighth with a total of 1372 against a record of 1442 for the winning Maryland team. Lehigh, however, placed first in R.O.T.C. competition for teams sponsored by the R.O.T.C. and not by athletic departments.

The riflers have won eleven straight meets this year and with only the Princeton meet left in the way of a perfect season, the Engineers have a very good chance to stretch their two-year victory string to 24 straight wins.

Rifle Team

VARSIY LETTERMEN

FRED A. BRANDES, Mgr.
JACK A. GIGLIO
ROBERT L. HARDY
RICHARD C. HARMON
BRUCE W. SPAULDING

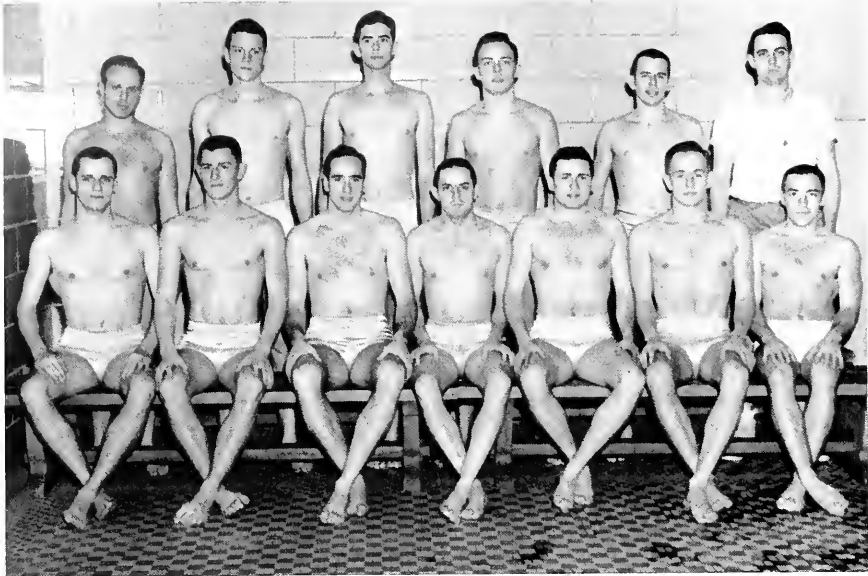

First Row: Nick, Williams, Houriet, Hartenstine, Schaefer, Newman, Kurmes. Second Row: Fetterman, Miller, Peachey, Anderson, Corbett, Coach Christian.

Swimming

VARSIITY LETTERMEN

KENNETH A. ANDERSON
 BRUCE T. BACHOFER
 ARTHUR P. GOLDENBERG,
 Mgr.
 ERNEST A. KURMES
 ROBERT K. HARTENSTINE
 PAUL V. HOURIET, JR.
 PHILIP F. NEWMAN, JR.
 ROBERT W. NICK
 LEE D. PEACHEY
 THOMAS E. SCHAEFER
 DONALD H. WILLIAMS

SUMMARY

LEHIGH		OPPONENT
25	NAVY	49
55	PENN	29
69	TEMPLE	19
48	DELAWARE	36
60	SWARTHMORE	24
59	GETTYSBURG	29
67	F & M	16
60	RUTGERS	24
36	ARMY	48
64	LAFAYETTE	20

Middle 3 Champions
 Middle Atlantic Champions
 Easterns—Second Place

The 1952-53 version of the Brown and White Tankmen splashed its way to one of the best team records in Lehigh swimming history. In a season highlighted by record-smashing performances, the mermen took eight of their ten dual meets, and climaxed the season by annexing their fourth straight Middle Atlantic Championship and copping second place in the Easterns.

Coach Bill Christian's charges started their season in anything but championship style, as they were swamped by a strong Navy team, 49-25. From that meet on, however, it was all Lehigh, the swimmers slicing their way through lop-sided victories in the next seven dual meets.

Penn was the first of the Big Brown's victims, as Bob Nick began his record-breaking escapades by lowering the school and pool record to 1:41.0 in the individual medley.

Even Manager Art Goldenberg, got into the swim in the Temple meet, but the able administrator was touched out for



Lee Peachey



Bob Nick

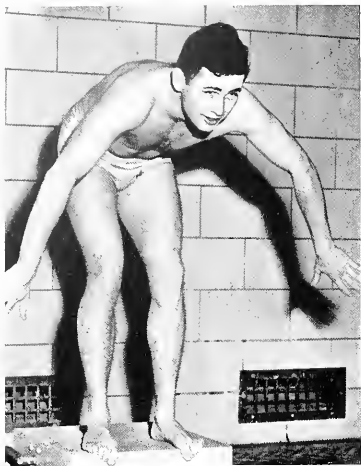

Tom Schaefer
Captain

show position in the 200-yard backstroke. Lehigh's ace, Lee Peachey, finished fifty yards in front of the field.

The story was a bit different in the Delaware dual meet for the Engineers were forced to take the last event, the 440-yard freestyle relay, in order to nose out a strong Hen team, 48-36. The defeat marked the Hens' first home loss since early in the 1950 campaign.

Don Williams continued his stand-out performances by taking first in the 440 and 220-yard freestyle events, as the Engineers took eight firsts to dunk Swarthmore, 60-24. Ernie Kurmes, first diver, pulled the "Iron Man" stunt by placing second to Williams in the 440, after annexing a first in the low-board diving event.

Lee Peachey stole the spotlight when he lowered the school record in the 200-yard backstroke event to 2:24.6 at the F & M meet. Lehigh took the measure of the Diplomats by a one-sided 67-16 score.



Bob Hartenstine

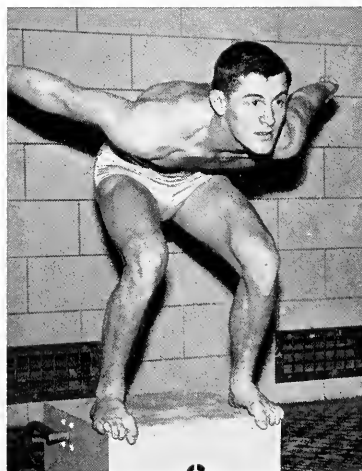

Don Williams

Perhaps the brightest and most surprising of the Engineers' string of victories was the 60-24 humbling of Rutgers' natators. This marked the first meet Lehigh had won from Rutgers in 32 years. Ringleaders in the drowning were Don Williams and Captain Tom Schaefer, each of whom scored two first places. Williams copped his victories in the distance freestyle events, while Schaefer splashed to glory in the 50 and 100-yard freestyle sprints. Lee Peachey and Bob Nick accounted for two more Lehigh first places in the 200-yard backstroke and 150-yard individual medley relay, respectively.

The service schools proved to be a real jinx to the Engineers during the season. The West Point tankmen stopped Lehigh's winning streak in a very closely contested meet, 36-18. Lee Peachey turned in a fine performance for the Big Brown by unofficially lowering his mark in the 220-yard backstroke to 2:23.4.



Bruce Bachofer



Paul Houriet



Phil Newman



Ken Anderson

The Middle 3 Championship was added to Lehigh's athletic achievements for the first time in the school's history when a weak Lafayette tank team was dunked 64-20. The mermen, swimming their last dual meet of the season, took nine out of ten first places, as Nick and Williams again led the way with double victories in their specialties.

Bob Nick, an outstanding performer throughout the season, went on a record-setting campaign and the Engineers secured their fourth consecutive Middle Atlantic Championship by taking seven out of ten firsts. Nick shattered the Middle Atlantic record in the 150-yard medley relay, and set a new Lehigh 100-yard mark of 54.1, breaking a 15-year-old record.

Successfully climaxing a great season, the Christianmen captured second place in the Eastern Intercollegiate Swim. Lehigh gained two individual firsts and a first in the 440-yard freestyle relay which figured heavily in their 77-point total, second only to Pitt's 97.



Dave Fetterman

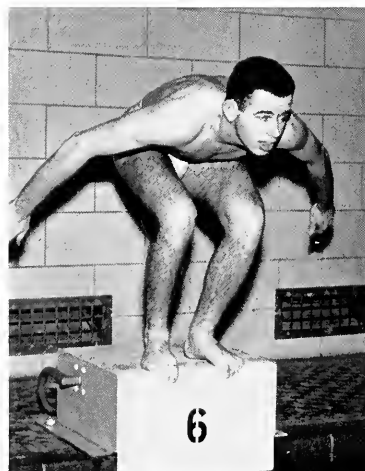

Bill Corbett

And now with the spectacular records of sports on field, track, court, diamond, and in water closed on another season at Lehigh, stop for a moment and reminisce . . .

Do you remember the Freshman Funnel at home football games?

Do you recall the spirit demonstrated by Lehigh fans at away games?

Does the shouting at pep rallies still ring in your ears?

Did you notice the pep and vigor of fans at home basketball games?

This type of spirit and sportsmanship on the part of fans can and is only developed under the right kind of inspired leadership. Lehigh has had just this type of leadership in the Cheerleading squad. Much credit is due to the following members of the 1952-53 Cheerleaders:

Chuck Snead, *Head Cheerleader*

George Childs

Bob Blum

Eddie Doroski

George Hopkins

Don Steeber

Jim Lebo

Harry Strauch

Ken Verostick

"A cheered team is a winning team"

Cheerleaders



Little Cannon, Little Man—Lots of Spirit.



TAYLOR HALL



LIVING GROUPS

INTERFRATERNITY COUNCIL

The Intrafraternity Council was established at Lehigh University in 1909 for the benefit of the fraternities as an integral group. It was long felt before that time that the fraternities should get together to exchange ideas and policies and set certain laws regarding fraternity behavior. The forty-four years of IFC's existence has achieved success beyond the original founders dreams.

The voting power lies with the presidents of the various member fraternities. A senior and junior representative also serves to vote when the presidents do not attend meetings, and to put forth ideas which other fraternities have used with success and which might be used for the benefit of the whole group. Along with the main council IFC has a system of committees which carry out an important function. It is from these committees that a majority of the Administrative plans are carried into action.

Committees on Community Service whose function is to coordinate the fraternities so that they in turn may give freely of their time and men to aid in the various welfare agencies of the community in and around Bethlehem. YMCA, Wiley House, and other Red Feather agencies benefit from this IFC service.

Each Christmas the members of IFC give a party for the children of the Bethlehem Boys' Club. Presents are donated from the different fraternities and the IFC supplies ice cream and cake. As a result of the success of the IFC party many of the fraternities now give their own parties on Christmas for similar groups.

At the termination of Rushing season this year, the IFC sponsors "Greek Weekend." A banquet for the pledges and pledge trainers is held at the Hotel Bethlehem for the purpose of getting the new members-to-be of the fraternities to know each other. Presidents, treasurers, and stewards of the various houses meet at other fraternity houses to discuss problems arising in their particular office, and to exchange ideas. Other college officials and outstanding leaders in the fraternity world attend these discussions. The interchange of information and

OFFICERS

WILLIAM J. DAVIS, *President*

HERBERT A. ROEMMELE, *Vice-President*

N. MARK WILLSON, *Treasurer*

JOHN W. YATES, *Secretary*

Faculty Advisors

DR. WILLIAM A. AIKEN

PAUL J. FRANZ, JR.

ROBERT S. TAYLOR, JR.,

the banquet usually occur on a Friday. Then, on Saturday a dance is held at Grace Hall featuring a name band. This year IFC had a Dixie land band, and as a special bit of entertainment, Mustard and Cheese, Lehigh's dramatic society, put on a play earlier in the evening.

This year the IFC once again sponsored the Lafayette display competition. Fraternities competed for the outstanding display on the basis of interesting ideas, ingenuity of manner, and offensiveness to the Leopards. Congratulations for first prize went to Beta Theta Pi.

It was a full year for IFC, under its president, Will Davis, who graduated this year. We also want to thank publicly at this time Dr. Aiken, Professor Stout, and Mr. Paul Franz who have served so ably as faculty advisors.

First Row: Keiser, Yates, Davis, Roemmele, Willson, Littner; Second Row: Fralinger, Smith, Leake, Workman, Sandford, Tauck, Haigh, Walbrecker, Rogers, Hartenstine, Vekony; Third Row: Eckert, Moore, Newman, Vanderpool, Mittman, Stemler, Cashen, Cross, Stout; Fourth Row: Fischer, Barnett, Reinauer, Collins, Barcan, Fox, Kautz, Pagels, Verostick.





PHI MU CHAPTER OF

Founded Nationally—1896

TRINITY COLLEGE

Founded Locally—1934

Active Chapters—19

Colors—GARNET AND WHITE

ROBERT H. LITTNER, *President*

THOMAS D. WILCOX, *Vice-President*

LEE D. PEACHEY, *Treasurer*

RAYMOND G. ARMSTRONG, *Secretary*

GEORGE E. MATARZZO, *Chapter Correspondent*

First Row: Latour, Matarzzo, Peachey, Littner, Wilcox, Prosser, Boyer; Second Row: Surplus, Pagels, Atmore, Lauber, Marsh, Purdy, Walters, O'Connor, Smith; Third Row: Delier, Wolf, Berry, Noble, Hix, Johnson, Lubarsky, Hood, Gaden, Armstrong, Morgan.

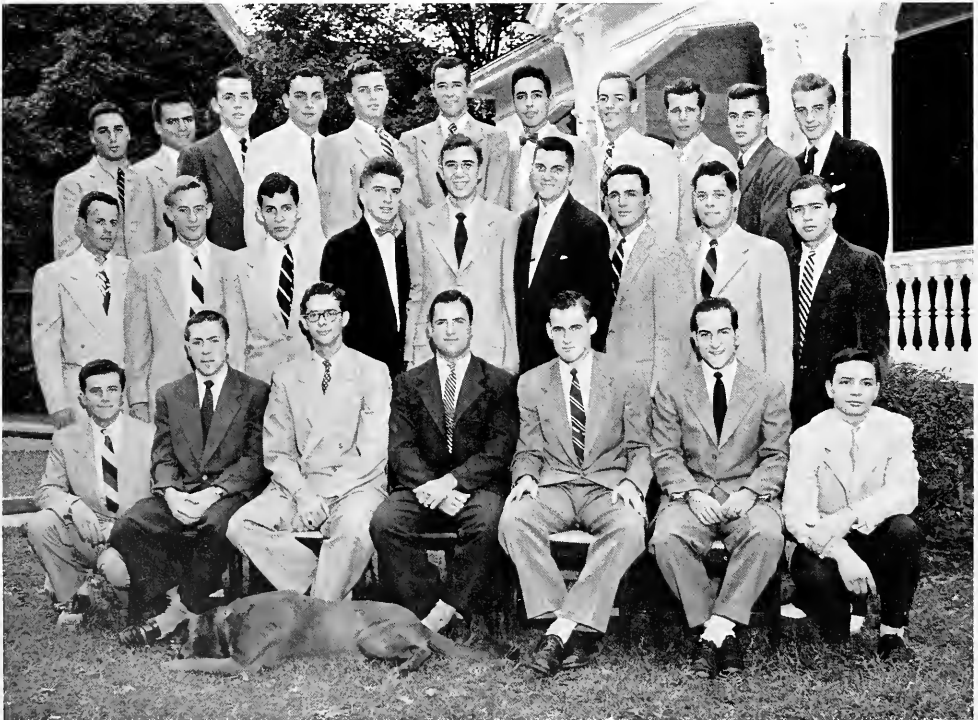

ALPHA CHI RHO



SENIORS

Charles D. Atmore	Lee D. Peachey
Anthony P. Latour	George W. Prosser
Julius Lauber	Edmund J. Purdy
Robert H. Littner	James W. Stoneback
Peter N. O'Connor	Carlton W. Surplus
Rolf W. Pagels	Robert G. Walters
Thomas D. Wilcox	

JUNIORS

Raymond G. Armstrong	Elliot R. Marsh
John M. Boyer	George E. Matarzzo
James R. Johnson	William P. Noble
Robert Lubarsky	John A. Wolf

SOPHOMORES

William E. Berry	Robert S. Morgan
Charles J. Hix	Donald J. Smith

PLEDGES

Richard J. Delier '55	Daniel R. Hake '54
John A. DuBois '55	Archibald M. Hood '55
Alan G. Gaden '55	Richard O. Wise '55

IN FACULTATE

Stanley J. Thomas	Ambrose R. West
-------------------	-----------------





BETA EPSILON CHAPTER OF

Founded Nationally—1845

YALE UNIVERSITY

Founded Locally—1929

Active Chapters—56

Colors—CARDINAL AND STONE

WILLIAM J. KELLY, *President*

RICHARD T. BEGLEY, *Vice-President*

ROBERT W. ABEL, *Secretary*

JOHN S. BEEKLEY, JR., *Corresponding Secretary*

JOHN R. ORTLIEB, *Treasurer*

First Row: Albers, Abel, Begley, Kelly, Ortlieb, Beekley, Richardson, Meyer; Second Row: Underhill, Kirkpatrick, Lewis, Sutherland, Daly, Kuehner, Phillips, Converse, Angino, Armstrong; Third Row: Margotta, Depew, Ash, McMahon, Krauss, Dempsey.



ALPHA SIGMA PHI



SENIORS

Robert W. Abel	William J. Kelly
Robert E. Albers	Alan W. Koppes
John S. Beekley Jr.	Herbert M. Meyer
Richard T. Begley	John R. Ortlieb
Henry G. Richardson Jr.	

SOPHOMORES

Charles M. Ash	Ralph W. Hamilton
Patrick J. Dempsey	George Krauss Jr.
Ronald E. McMahon	

JUNIORS

Ernest A. Angino	Robert R. Kuehner
Fred O. Armstrong	Robert B. Lewis
Alvin O. Converse	Harry J. Phillips
Arthur F. Goldsby	William H. Sutherland Jr.
Kenneth A. Kirkpatrick	John B. Underhill

PLEDGES

James F. Daly '54	Kenneth C. Depew '55
Robert F. Margotta '55	

IN FACULTATE

Adelbert Ford	Robert F. Herrick
---------------	-------------------





ALPHA RHO CHAPTER OF

Founded Nationally—1865
VIRGINIA MILITARY INSTITUTE

Founded Locally—1882

Active Chapters—114

Colors—BLUE AND GOLD

WILLIAM J. DAVIS, *President*

E. HUDSON HOLLENBACK, *Vice-President*

JAY F. SHARBAUGH, *Secretary*

HENRY E. CLAUSON, *Treasurer*

ROBERT H. SAPP, *Alumni Secretary*

First Row: Curlee, Sharbaugh, H. Hollenback, Davis, Clauson, Sapp, Wilt; Second Row: Frank, Georgas, MacNab, Pyper, Underhill, Workman, Kearney, Cornish, Ranhe, Kramer, Bodenstab; Third Row: King, D. Hollenback, Hetterly, Riegel, Fox, Battaglia, Miller, Moore, Tarbert, McGill, Schubert.



ALPHA TAU OMEGA



SENIORS

Charles J. Bodenstab	Edward R. Kearney
Henry E. Clauson	John A. MacNab
William H. Cornish	Paul M. Pyper
William J. Davis	Bruce R. Raube
Philip L. Frank	Robert H. Sapp
James Georgas	Martin Q. Underhill
E. Hudson Hollenback, Jr.	Joseph M. Workman

SOPHOMORES

Hartley C. King	Lionel G. Moore
Robert M. Hetterly	Donald F. Riegler

PLEDGES

J. Daniel Hollenback '55	Charles E. Schubert '55
Francis G. McGill '55	Walter R. Tarbert, Jr. '55

JUNIORS

Joseph H. Battaglia	Robert H. Miller
Robert K. Curlee	Henry M. Porter
Donald K. Fox	Jay F. Sharbaugh
Duane C. Wilt	

IN FACULTATE

William T. Christian	Judson G. Smull
Thomas S. Eichelberger	Hubert H. Snyder
Elmer W. Glick	William G. Whitton





BETA CHI CHAPTER OF

Founded Nationally—1839

MIAMI UNIVERSITY, OHIO

Founded Locally—1891

Active Chapters—97

Colors—BLUE AND PINK

MARK J. GIVEN, *President*

ROBERT F. BENEDICT, *Vice-President*

THOMAS E. SCHAEFER, *Secretary*

PHILIP F. NEWMAN, *Treasurer*

HELMUT H. BRANDT, *House Manager*

First Row: Newman, Given, Benedict, Schaefer; Second Row: Brandt, Wallace, Stein, Taylor, Mahoney; Third Row: Keil, Booz, Nick, Tooker, Judd, Machette; Fourth Row: Austin, Faust, Froden, Gasser, Murray, Temple, Jackson, Lewis, Wallis, Nellis; Fifth Row: Kopp, Schneider, Weigel, O'Brien; Sixth Row: Van Hoesen, Horning, Howey.



BETA THETA PI

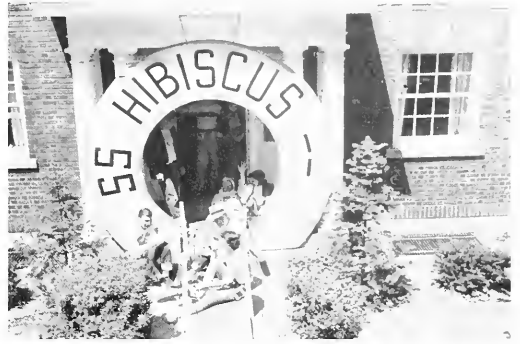

SENIORS

Robert F. Benedict	John D. Platt
Helmut H. Brandt	Thomas E. Schaefer
Paul E. Fedeles	Robert W. Stein
Mark J. Given	Daniel J. Taylor
Edward J. Mahoney	Charles K. Wallace, Jr.

JUNIORS

David L. Booz	Ronald R. Keil
Holger A. Froden	Robert E. Murray
Charles B. Gasser	Philip F. Newman, Jr.
William H. Jackson	Robert W. Nick
Howard C. Judd, Jr.	Richard V. Temple, Jr.
Alvin B. Lewis, Jr.	Thomas W. Tooker

SOPHOMORES

David W. Austin	William R. Nellis
Kenneth J. Faust	George L. O'Brien, Jr.
William G. Kopp III	William C. Schneider
Harold T. Machette	Everitt H. Van Hoesen
	Charles P. Weigel

PLEDGES

James L. Horning '55	George W. Howey '55
	Richard C. Wallis '55

IN FACULTATE

Hope T. M. Ritter, Jr.	Paul E. Short
	E. Kenneth Smiley





PSI CHAPTER OF

Founded Nationally—1824

PRINCETON

Founded Locally—1872

Active Chapters—32

Colors—SCARLET AND BLUE

ROBERT B. GILL, *President*

JOHN F. METZ, *Vice-President*

ROBERT K. HARTENSTINE, *Secretary*

PETER K. HUESTER, *Treasurer*

ERNEST K. SCHICKEDANZ, *Custodian*

First Row: Sheridan, Schickedanz, R. K. Hartenstine, Metz, Gill, Huester, Barthold; *Second Row:* Lund, Sargeant, R. C. Hartenstine, Cutler, Trillhaase, Walter, Sooy, Thomas, Stemler, Steigerwald, Shannahan, Lebo; *Third Row:* Seip, Mazaika, Newman, Furiness, Clark, Waclawski, Bachofer, Tillotson, Robertson, King, Snyder.



CHI PHI



SENIORS

Robert B. Gill	Leonard Sargeant, III
Raymond C. Hartenstine	Thomas D. Shannahan
Peter K. Huester	William E. Seip
James B. Lebo	Harold B. Snyder
Lawrence H. Lund, Jr.	Charles E. Steigerwald
John F. Metz	Walter J. Trillhaase
Stephen G. Woodward	

JUNIORS

Gregory B. Barthold	Thomas M. Sheridan
James L. Cutler	Jay R. Stemler
Ernest K. Schickedanz	Charles D. Thomas
Thomas E. Walter	

SOPHOMORES

Bruce T. Bachofer	Robert B. Ring
Carlton S. Clark	Donald E. Sooy
Samuel Furiness, Jr.	James R. Tillotson
Samuel C. Newman	Leon J. Waclawski

PLEDGES

Peter W. Lange '56	Robert J. Mazaika '55
Pehr E. Magneson '56	Roy R. Neureuter '56
John H. Mark '55	David Robertson '55

IN FACULTATE

Frank H. Hughes	John J. Hughes
-----------------	----------------





ALPHA BETA DELTA CHAPTER OF

Founded Nationally—1841

UNION COLLEGE

Founded Locally—1894

Active Chapters—26

Colors—PURPLE AND GOLD

WALTER E. HAIGH, JR., *President*

DORT FAUNTLEROY, *Vice-President*

HORACE T. POTTS III, *Secretary*

CHARLES A. ADAMS, *House Manager*

STANLEY W. CORBETT III, *Treasurer*

First Row: Brattlof, Bauer, Adams, Potts, Haigh, Fauntleroy, Corbett, Shipley, Boylan; Second Row: Graff, Bodine, Thompson, Welsh, Vartanian, Egner, West, Morris, Cundey, Dietrich, Craft, McFarlan, Gilcrest; Third Row: Carpenter, Hannay, Witherington, Ford, Collins, Chapin, Meyers, Heston, Moyle, Bugbee, Morse, Fischer, Cramton.

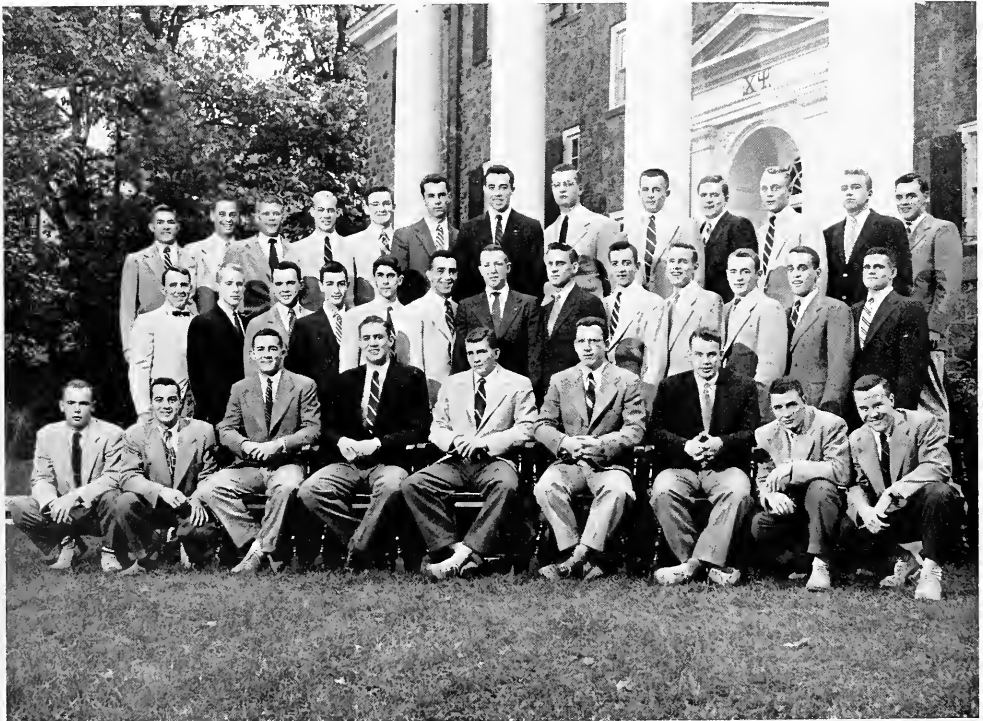

CHI PSI



SENIORS

Charles A. Adams	Gerald W. Hannay
Newton A. K. Bugbee	T. Kennedy Heston
John F. Collins	Russel E. McFarlan
Frank R. Cramton	John S. Morris
Raymond B. Featherman	Donald M. Moyle
Frederick S. Fischer	Horace T. Potts
Frederick H. Gilchrest	William S. Shipley
Walter E. Haigh	Jack K. Witherington

SOPHOMORES

Franklin R. Bauer	Gilbert E. Dietrich
James A. Boylan	John E. Egner
Herbert C. Brattlof	Herbert R. Ford
Joseph R. Carpenter	Robert E. Meyers
Richard H. Chapin	Ronald C. Morse
Stanley W. Corbett	Raymond J. Vartanian
Albert H. Cundey	Robert A. Welsh
	Robert B. West

JUNIORS

Thomas N. Bodine	Richard S. Graff
Dort Fautleroy	Werner K. Seel
	Robert D. Thompson

IN FACULTATE

E. Robins Morgan





LEHIGH CHAPTER OF

Founded Nationally—1890

CORNELL UNIVERSITY

Founded Locally—1952

Active Chapters—41

Colors—RED AND BUFF

ROBERT J. VEKONY, *President*

WILLIAM K. ABBOTT, *Vice-President*

BRUCE G. CHICCINE, *Corresponding Secretary*

EUGENE D. JUBA, *Corresponding Secretary*

DAVID E. ROEDER, *Treasurer*

First Row: Juba, Vekony, Abbott, Roeder; Second Row: Fastiggi, Kephart, Raynor, Baush, McKenzie, LeDene, Brooks; Third Row: Moore, Chiccine, Umanetz, Waltz, Blauvelt, DeCamp, Coppersmith.



DELTA CHI



SENIORS

William K. Abbott	S. Thomas Raynor
Samuel W. Brooks	David E. Roeder
Alan R. Kephart	Alex Umanetz Jr.
Donald L. LeDene	Robert J. Vekony
Alexander L. Lynn	William T. Waltz

SOPHOMORES

H. Theodore Leidy	Richard L. Moore
-------------------	------------------

JUNIORS

Carl V. Baush	William H. DeCamp III
Lon Blauvelt	Richard N. Fastiggi
Bruce G. Chiccine	Eugene D. Juba
Donald G. Coppersmith	Robert J. McKenzie

PLEDGES

John R. Alwang '55	Edmund H. Scheick '55
--------------------	-----------------------





NU CHAPTER OF

Founded Nationally—1827

UNION COLLEGE

Founded Locally—1884

Active Chapters—16

Colors—BLUE AND WHITE

DAVID A. LACKLAND, *President*

EDWARD E. CHICK, *Vice-President*

JOSEPH R. COMLY, *Treasurer*

SIDNEY T. MACKENZIE, JR., *Recording Secretary*

CECIL R. JONES, JR., *Corresponding Secretary*

First Row: MacKenzie, Chick, Lackland, Comly; Second Row: F. Lackland, Torgerson, Campbell, Jones; Third Row: Süles, Collins, Kiefer, Pettinos, Holmes.

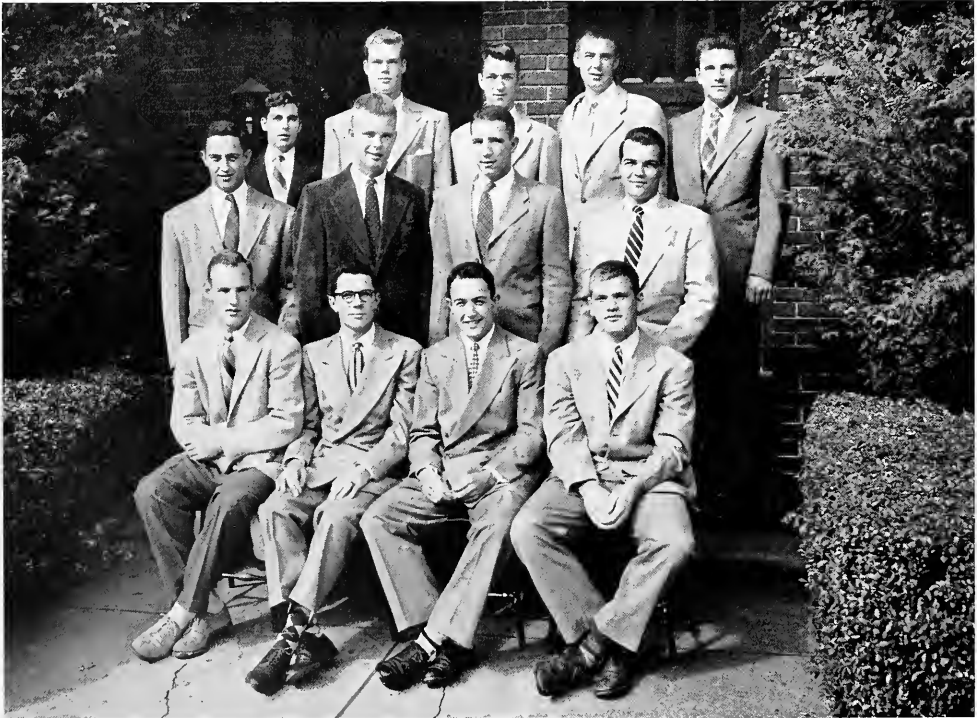

DELTA PHI



SENIORS

Stewart F. Campbell David R. Lackland
Edward E. Chick Frederick W. Lackland
Cecil R. Jones Jr. Gurney D. Sloan Jr.
Paul E. Torgerson

SOPHOMORES
Herman E. Kiefer

JUNIORS

William T. Collins Sidney T. MacKenzie Jr.
Joseph R. Comly Lewis M. Pettinos
John W. Holmes Wilbur J. Stiles

PLEDGES
Charles L. Davis '55

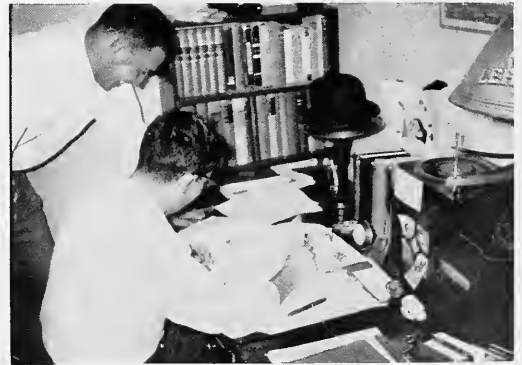



BETA THETA CHAPTER OF

Founded Nationally—1899

COLLEGE OF THE CITY OF NEW YORK

Founded Locally—1932

Active Chapters—72

Colors—GREEN AND WHITE

CHARLES H. SCHADT, *President*

DOUGLAS B. CLAUSEN, *Vice-President*

A. DAVID HENDERSON, *Secretary*

RICHARD K. BURR, *Treasurer*

RICHARD J. MAGUIRE, *Pledge Master*

First Row: Kite, Henderson, Clausen, Schadt, Burr, Strategos, Biemesderfer; Second Row: Armstrong, Grant, Tiley, Maguire, Hyde, Kriebel, Leng, Hamburg; Third Row: Romeo, Applegate, Flory, Andersen, Rassman, Shindler, Halley, Fowler.



DELTA SIGMA PHI



SENIORS

Donald Armstrong	Harold L. Kaufman
Donald J. Biemesderfer	Wilson J. Kite III
Richard K. Burr	William D. Leng
Douglas B. Clausen	Charles H. Schadt
Emil G. Hamburg	James H. Shafer
A. David Henderson	Peter E. Strategos

PLEDGES

Kenneth A. Andersen '55	Richard I. Halley '55
Thomas W. Applegate '55	Roy F. Hyde '54
Raymond L. Brandes Jr. '54	Herman P. Joerger '54
Clyde R. Flory Jr. '55	Franklin H. Rassman '54
Charles B. Fowler '55	Anthony V. Romeo '55
	Richard H. Shindler '55

JUNIORS

Richard H. Grant	Richard J. Maguire
John N. Kriebel	William L. Tiley

IN FACULTATE

Carl O. Keck	Robert P. More
	Edwin R. Theis





BETA LAMBDA CHAPTER OF

Founded Nationally—1858

BETHANY COLLEGE

Founded Locally—1889

Active Chapters—84

Colors—PURPLE, WHITE AND GOLD

HOUSTON B. SANDFORD, *President*

CHARLES A. WAGENSEIL, *Vice-President*

ROBERT E. LINCK, *Corresponding Secretary*

JAMES T. HANCOCK, *Recording Secretary*

EDGAR W. MACCONNELL, *Treasurer*

First Row: McConnell, Gill, Linck, Wagenseil, Sandford, MacConnell, Hancock, Stevens; Second Row: Reinauer, Riddell, Dunne, Bell, Murdoch, Cook, Van Brunt, DeCrucio, Wooley, Kenly, Reinhold, Magerison, Dengler; Third Row: Creedon, Androshuk, Keim, Stempfle, Smith, Schifflin, Sperry, Moller, Crabtree, Ronan.



DELTA TAU DELTA

SENIORS

William C. Dengler
Robert H. Gill
James T. Hancock
Robert C. Kenly Jr.
Robert E. Linck
Frank E. McConnell
Edgar W. MacConnell

Richard B. Margerison
B. Franklin Reinauer
Bruce W. Reinhold
John B. Riddell
Houston B. Sandford
Warren W. Stevens
Charles A. Wagenseil

JUNIORS

Donald L. Bell
Duncan S. Cook
John F. DeCrucio Jr.
Frank R. Dunne

Henry Franz IV
Alexander Murdoch III
Edwin E. Van Brunt Jr.
J. Bedford Wooley Jr.

SOPHOMORES

Fredrick A. Moller Arthur P. Schifflin
Richard H. Sperry

PLEDGES

William P. Bolling '55	Theodore P. Lewis '55
James B. Crabtree Jr. '55	Richard D. Runan '55
Jerome M. Creedon '55	William S. Stempfle '55
Burton W. Foster '56	Richard B. Smith '55
Howard E. Keim '55	Richard B. Thompson '56





LEHIGH CHAPTER OF

Founded Nationally—1834

WILLIAMS COLLEGE

Founded Locally—1885

Active Chapters—70

Colors—ROYAL BLUE AND OLD GOLD

ARTHUR C. TAUCK, JR., *President*

PAUL V. HOURIET, *Vice-President*

JOHN D. WILDE, JR., *Recording Secretary*

RICHARD R. BEST, *Corresponding Secretary*

RICHARD W. BABCOCK, *Treasurer*

First Row: Molkenthin, Paules, Clapp, Hansel, Tauck, Meyer, Many, Mitchell, Dunn, Best; Second Row: Houriet, Soper, Fyle, Jackson, Cashen, Babcock, De Mattia; Third Row: Redden, Houghton, Wilde, Frey, Eisenfelder, Smith, Schaub; Fourth Row: Trout, Van Wagenen, Reid, Tennant, Hanlon, Humpleby, Jakubowski.



DELTA UPSILON



SENIORS

Richard R. Best	Harold E. Meyer
Donald W. Clapp	Robert G. Mitchell
Arturo R. Dunn, Jr.	Richard E. Molkenhain
Grant Hansel, Jr.	Charles E. Paules, Jr.
Robert H. Many	William D. Rehner
Arthur C. Tauck, Jr.	

SOPHOMORES

James A. Cashen	Richard M. Mumbleby
Charles A. Eisenfelder	James R. Reid
Ralph D. Frey	David W. Schaub
George G. Fyfe	Carlton G. Smith
John V. Hanlon	David R. Tennant
Michael J. Jackson	Clifford E. Trout
Stanley J. Jakubowski	Robert G. Van Wagenen
John D. Wilde, Jr.	

JUNIORS

Richard W. Babcock	Paul V. Houriet
Bradford D. Soper	

PLEDGES

Henry J. De Mattia '54	Henry W. Kaiser '56
John R. Houghton '55	George H. Redden '55

IN FACULTATE

Wray H. Congdon





PENNSYLVANIA ALPHA CHAPTER OF

Founded Nationally—1825

UNION COLLEGE

Founded Locally—1894

Active Chapters—9

Color—SCARLET

SAMUEL H. KEISER, JR., *President*

DONALD S. WALKER, *First Vice-President*

PETER C. WOLLE, *Second Vice-President*

BRUCE R. BARSTOW, *Secretary*

GILBERT H. PRIESS, *Treasurer*

First Row: Colclough, Sholes, Walker, Wolle, Keiser, Priess, Barstow, B. Whitbeck, Gilson; Second Row: Stout, Butler, Maloney, Schweigaard-Olsen, Bailey, Bott, Barba; Third Row: Morris, Peltier, Schubert, Biester, Buhner, Buggiey, Hewitt, Barstow, A. Brady, Michie, Bevan, Broscius, Paul.

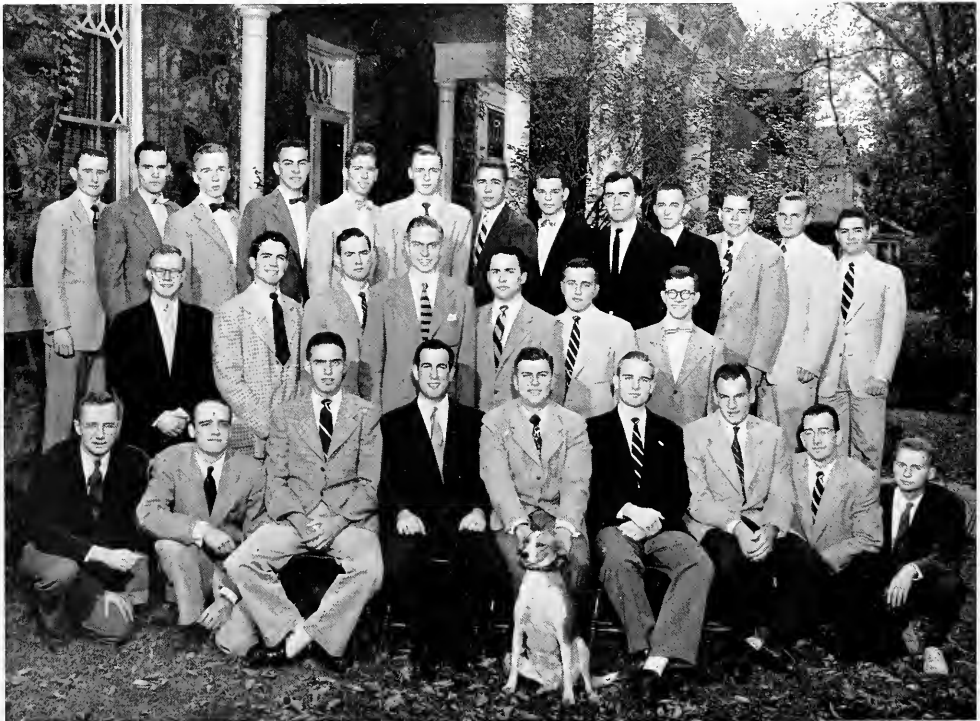

KAPPA ALPHA



SENIORS

Bruce R. Barstow	Gilbert H. Pries
William G. Colclough	Christopher L. Sholes
Samuel H. Keiser, Jr.	Donald S. Walker
Thomas B. MacCabe, Jr.	William R. Whitbeck
Donald W. Oplinger	Peter C. Wolle

SOPHOMORES

Alan M. Barstow	John A. Broscious
James L. Bevan	Robert M. Hewitt
John L. Biester	James A. Morris
C. Eugene Brady	William K. Schubert

PLEDGES

Townsend M. Buggy '55	Donald G. Michie '55
Phillip L. Maloney '54	Robert E. Paul '55
	Paul F. Peltier '55

JUNIORS

Albert W. Bailey	Wallace J. Butler
Peter M. Barba	B. Schweigaard-Olsen
Donald H. Bott	J. Wilson Stout, III

IN FACULTATE

Robert A. Harrier	Charles W. Simmons
Lloyd Taylor	





BETA IOTA CHAPTER OF

Founded Nationally—1869

UNIVERSITY OF VIRGINIA

Founded Locally—1900

Active Chapters—124

Colors—SCARLET. WHITE. GREEN

RICHARD B. STANDIFORD, III, *Grand Master*

JAY W. PICKING, JR., *Grand Procurator*

EDWIN T. HYDE, *Grand Master of Ceremonies*

RICHARD W. DAVIS, *Grand Scribe*

NORMAN I. STOTZ, JR., *Grand Treasurer*

First Row: Weeks, Petri, Stotz, Picking, Standiford, Hyde, Davis, Pierson; Second Row: Glass, Montgomery, McCord, Schulz, Koehler, Fetzer, Mowrer, Adams, Dorsey, Coradi, Schmalzer, Noble; Third Row: Liddie, Havey, Becker, Atkinson, Deitz, Plohr, Kirk, Lekowski, Jones, Schneider, Apple.



KAPPA SIGMA

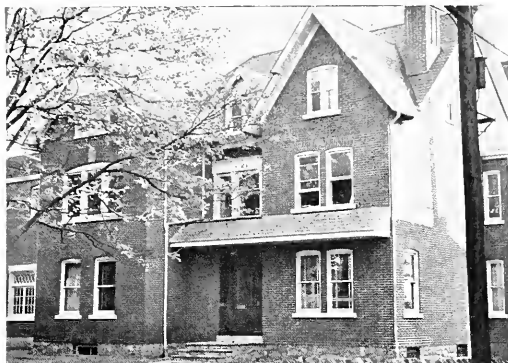

SENIORS

William T. Adams, Jr.	Robert F. Koehler
Richard M. Coradi	Alexander O. McCord
Richard W. Davis	Clifton E. Mowrer, Jr.
Leon J. Dorsey	Jay W. Picking, Jr.
Richard C. Harmon	William C. Schulz, Jr.
Richard B. Standiford, III	

JUNIORS

Peter Dietz	John H. Noble, Jr.
William W. Fetzer	Ernest O. Schmalzer
Edwin T. Hyde	Walter C. Schneider
William S. Jones	Norman I. Stotz, Jr.
Walter C. Weeks	

SOPHOMORES

Otto H. Atkinson	Charles S. Lekowski
Charles M. Glass	Alexander S. Liddie, Jr.
Charles R. Havey, Jr.	Henry Petri
Karl L. Kirk	George W. Plohr

PLEDGES

Charles R. Apple '55	Richard Montgomery '55
Frederick W. Becker '56	Robert B. Pierson '54
William T. Seitz '55	

IN FACULTATE

Harold V. Anderson	George R. Fox
Albert J. Chabai	Albert A. Rights
Aurie N. Dunlap	Ernst B. Schulz





GAMMA-PSI CHAPTER OF

Founded Nationally—1909

BOSTON UNIVERSITY

Founded Locally—1926

Active Chapters—142

Colors—PURPLE, GREEN, AND GOLD

ROBERT T. SCHOEPFLIN, President

BRUCE W. SPAULDING, Vice-President

RICHARD E. KURTZ, Secretary

WILLIAM P. JOHNSON, Treasurer

HOBART B. DIETZ, Social Chairman

First Row: Handwerk, Cook, Dietz, Kurtz, Schoepflin, Spaulding, Johnson, Spatz, Bolton; Second Row: Bauer, Kryla, Strain, Risch, Hackling, Gregory, Smith, Levan, Ayers; Third Row: Oswald, Peterson, Koch, Hunter, Schaeffer.

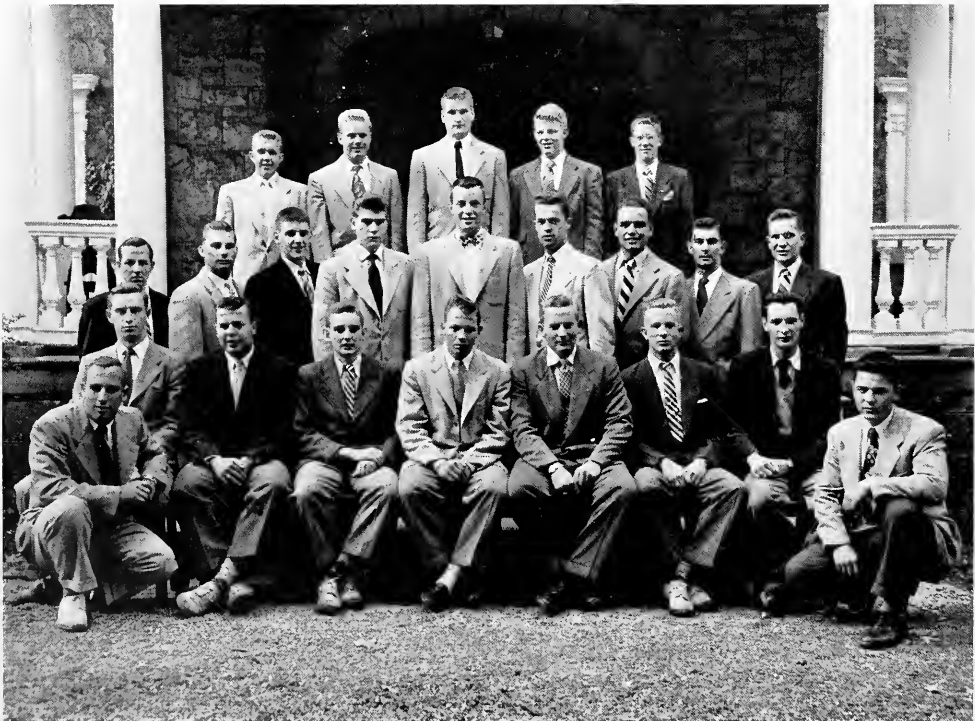

LAMBDA CHI ALPHA



SENIORS

William D. Ayers	Edwin H. Ettinger
William F. Bloomfield	Russell Handwerk
William B. Bolton	William P. Johnson
Robert R. Cutler	Robert T. Schoepflin
Hobart B. Dietz	Warren C. Spatz
	Bruce W. Spaulding

JUNIORS

Edwin F. Bauer	Joseph H. Kryla
Norman F. Cook	Richard E. Kurtz
Thomas W. Gregory	Rodger W. Levan
John Hackling	Ernest H. Risch
John M. Keene	Philip C. Smith
	William A. Strain

SOPHOMORES

Robert H. Engle	Walter E. Oswald
James S. Jephson	Charles H. Peterson
	Everett Shapener

PLEDGES

Lawrence E. Buchard '54	Ronald K. Howie '55
Robert H. Daly '55	Robert J. Hunter '55
William Hansen '55	Thomas B. Koch '55
	Donald R. Willis '55

IN FACULTATE

Merton O. Fuller	Thomas C. Kubelius
John E. Jacobi	Fred V. Larkin
	John S. Tremper





PENNSYLVANIA ETA CHAPTER OF

Founded Nationally—1848

MIAMI UNIVERSITY, OHIO

Founded Locally—1887

Active Chapters—115

Colors—AZURE AND ARGENT

RICHARD A. WALBRECKER, *President*

BRUCE C. MOONEY, *Vice-President*

JOHN E. ROTHENBERGER, *Secretary*

ROBERT E. VANDERPOOL, *Treasurer*

ROBERT J. ARMANTROUT, *Steward*

First Row: Horn, Morgan, Donskess, Mumford, Mooney, Walbrecker, Rothenberger, Yates, Tallon, Shakespeare; Second Row: Albright, Gbur, Vanderpool, Young, Walters, Setterfield, Armantrout, Middlekauff, Jones, Malatesta, Duncan, Ferguson; Third Row: Westerfield, Cirucci, Savage, Fenton, Osborne, Hammerstrom, Kaelber, Vallotti, Arnold, Reynal.

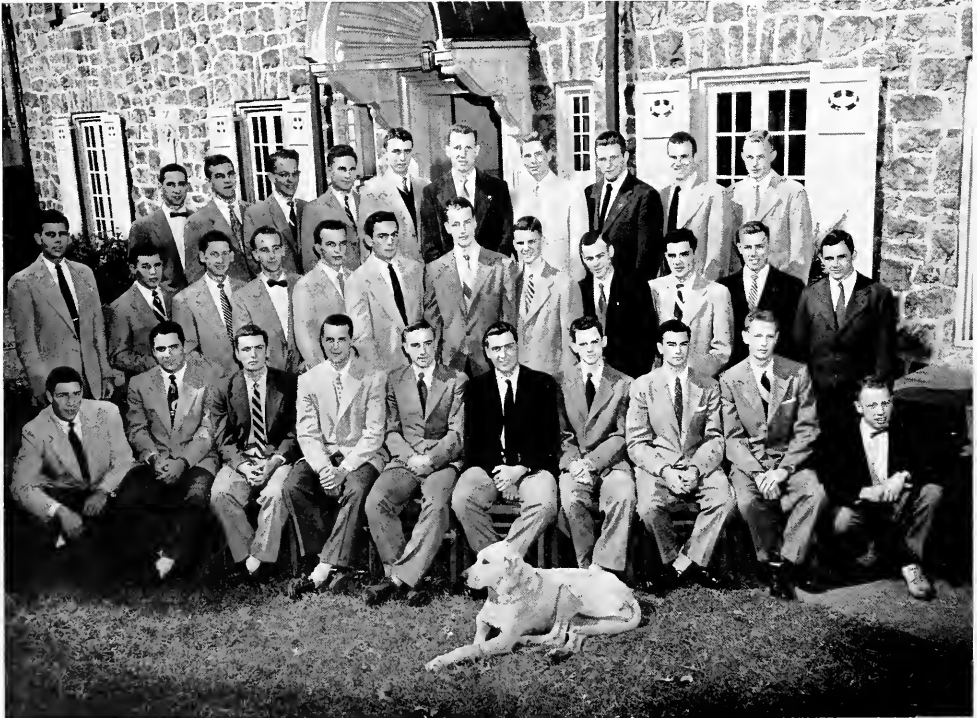

PHI DELTA THETA



SENIORS

Robert C. Albright, Jr.	Robert W. Morgan
William N. Douskess	William W. Mumford
Joseph B. Ferguson	John E. Rothenberger
William C. Horn	Charles B. Shakespeare
Alton R. Middlekauff, Jr.	Douglas R. Tallon
Bruce C. Mooney	Richard A. Walbrecker
	John W. Yates

SOPHOMORES

Edwin A. Arnold	Lawrence S. Reynal
David H. Fenton	Robert C. Savage
Norman F. Kaelber	John A. Vallotti

JUNIORS

Robert J. Armantrout	Richard Malatesta
John A. Duncan, Jr.	Lawrence W. Setterfield
Stephen Ghur	Robert E. Vanderpool
Charles R. Jones, Jr.	Robert A. Walters, Jr.
	Frank B. Young

PLEDGES

Anthony J. Cirucci '56	John B. Osborne '56
Melvin Hammerstrom '55	John H. Westerman '55





BETA CHI CHAPTER OF

Founded Nationally—1848

WASHINGTON AND JEFFERSON

Founded Locally—1886

Active Chapters—81

Colors—ROYAL PURPLE AND WHITE

CHARLES P. ROGERS, *President*

WILLIAM A. CARLISLE, JR., *Treasurer*

EDWARD G. ATKINSON, *Recording Secretary*

EUGENE W. BEGGS, SR., *Corresponding Secretary*

WALTER E. PERDUE, JR., *Historian*

First Row: Morrison, Beggs, Carlisle, Rogers, Atkinson, Perdue, Kingham, J. R.; Second Row: Snadecki, Marsh, Strauch, Harper, Benner, Lusby, Gentine, Luce, Kingham, J. B., Lemmon, Delotto, Macfarlan, Mitman, Hess; Third Row: Klmedinst, Herr, Mangus, Hollingsworth, Dimmick, Williams, Henderson; Fourth Row: Martin, Clark, Scavuzzo, Barton, Roy, Byren, Crosley.



PHI GAMMA DELTA



SENIORS

Edward G. Atkinson	James B. Kingham
Eugene W. Beggs, Jr.	John R. Kingham
William A. Carlisle, Jr.	Stephen D. Macfarlan
Lewis P. De Lotto	John T. Morrison
Nicholas S. Gentile	Walter E. Perdue
Richard G. Hess	Charles P. Rogers

SOPHOMORES

Robert H. Barton, III	Paul E. Klinedinst, Sr.
Robert F. Clark	William T. Martin
Donald H. Dimmick	John K. Musgrave
George D. Herr, Jr.	Rudolph J. Scavuzzo
	Harry C. Strauch

JUNIORS

Richard E. Benner, Sr.	Donald C. Luce
J. Allen Harper, Jr.	Frank F. Lushy
John K. Henderson	William Marsh
George B. Lemmon	William E. Mitman
	William A. Snadecki

PLEDGES

John O. Byren '55	John A. Hollingsworth '55
George C. Crosley '55	Richard M. Roy '55
Peter P. Mangus '55	Thomas W. Stone '55
	Donald H. Williams '55





NU CHAPTER OF

Founded Nationally—1873
UNIVERSITY OF MASSACHUSETTS

Founded Locally—1901

Active Chapters—65

Colors—MAGENTA AND SILVER

RUDOLPH E. BURGER, JR., *President*

HENRY J. BATTAGLIA, JR., *Vice-President*

CHARLES R. FULLER, JR., *Secretary*

RICHARD C. SICKLER, JR., *Treasurer*

GEORGE P. SCHIVLEY, *Sentinel*

First Row: Kirkpatrick, Esterhoy, Sickler, Burger, Battaglia, Fuller, Reinohl, Woodford; Second Row: Schmieg, Friedrich, Kelly, Sonio, Heisler, Talbert, Everett, Hecklinger, Gotting, McNellis, Berdick, Kenmerer; Third Row: Selgrath, Taylor, Emerson, Klima, Klein, McKibben, Schivley, Brooks, Bloodsworth.



PHI SIGMA KAPPA



SENIORS

Henry J. Battaglia, Jr. George P. Schivley
 Rudolph E. Burger, Jr. Richard C. Sickler
 Robert E. Woodford

JUNIORS

Edward Berdick Dale N. Kemmerer
 George Brooks, Jr. James P. Klima
 George P. Emerson Albert H. McKibben
 Steven H. Friedrich John B. Reindehl
 Charles R. Fuller, Jr. Clinton Schmieg, Jr.
 James R. Gottling James J. Selgrath
 William V. Heisler, Jr. Odorisio H. Sozio
 John P. Kelly William L. Talbert
 Edward L. Taylor

SOPHOMORES

Harry Bloodsworth, III Roger S. Hecklinger
 Charles J. Esterohoy John D. Kirkpatrick
 Harry M. Klein

PLEDGES

Daniel Everett '54 William D. Johnston '54
 Berge M. Heede '55 Laurence A. McNellis '55



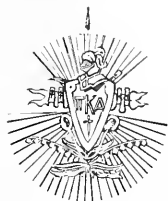

GAMMA LAMBDA CHAPTER OF

Founded Nationally—1868

UNIVERSITY OF VIRGINIA

Founded Locally—1929

Active Chapters—105

Colors—GARNET AND GOLD

HOMER C. SMITH, *President*

CLARENCE B. WINGERT, *Vice-President*

WILLIAM A. HAASE, *Secretary*

DAVID M. HAINES, *Treasurer*

First Row: Schwenk, Duke, Jennings, Krips, Connolly; *Second Row:* Stoops, Keifer, Haase, Smith, Wingert, Haines, Johnson; *Third Row:* Bubb, Jenkins, Bach, Bell, Hergenhan, Bond, Sigethy, Argyle, Wolford, Arneson, Ayres; *Fourth Row:* Klein, Norton, Zoellner, Parks, Gabler, Kautz, Raught, Mascetti, Dunlap.



PI KAPPA ALPHA



SENIORS

Bernell E. Argyle
John P. Arnesen
Richard A. Ayers
Ralph E. Bach
Gordon G. Bell
James P. Bond
Edward J. Bubb

W. Kenneth Hergenhan
Harry R. Jenkins
Murry V. Jennings
John A. Keiler
Robert Sigethy
Homer C. Smith
Clarence B. Wingert

JUNIORS

David W. Connolly
William R. Duke
William A. Haase
David M. Haines

Eric T. Kautz
Eugene A. Norton
Earle Bruce Wolford
Robert E. Zoellner

SOPHOMORES

Karl A. Gabler
Jack E. Krips

James S. Parks, Jr.
Merlin F. Schwenk

PLEDGES

Frederick G. Dunlap '55
Jack L. Fox '54
Henry R. Johnson, Jr. '55
Donald H. Klein '55

Ronald B. Knust '55
Frederick C. Mascetti '54
Frank J. McGimpsey '55
Errol C. Raught, Jr. '55

Charles C. Stoops '55

IN FACULTATE

George D. Harmon
Bradley Stoughton

Edgar K. Muhlhausen

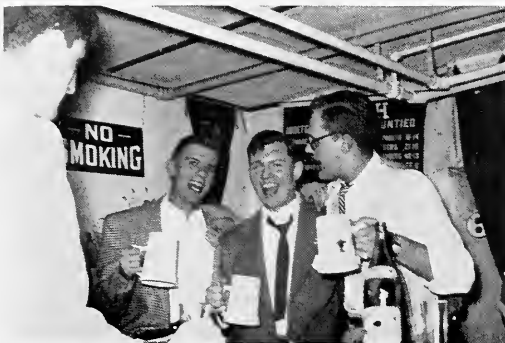



LAMBDA CHAPTER OF

Founded Nationally—1895

YALE UNIVERSITY

Founded Locally—1915

Active Chapters—33

Colors—PURPLE AND GOLD

JOSEPH N. MORGENSTERN, *President*

JAY W. GREENSTONE, *Vice-President*

HARRY R. FRIEDLAND, *Secretary*

MARTIN S. EDELMAN, *Treasurer*

MURRAY H. MILLER, *Marshal*

First Row: Schwab, Edelman, Greenstone, Morgenstern, Miller, H. Friedland, Wiener; *Second Row:* Kaufmann, Gussoff, Platzer, Leux, Davis, Fisher, Reiback, Adelman, Selig, Fetterman; *Third Row:* Roth, Arons, Henston, Rosenthal, Menkes, Skaller, Weinstein, Frölich, Thall; *Fourth Row:* Fogelson, Flatow, Bross, Frankel, Sloan, Nimensky, Mitchell; *Fifth Row:* Stanger, Weinburg, Tritsch, Baum, Scharter, S. Friedland, Richman, Goldberg, Strauss.



PI LAMBDA PHI



SENIORS

Myles H. Adelman
David S. Fetterman
David E. Fisher
Harry R. Friedland
Arnold M. Gussoff
Mark S. Kaufmann

Joseph N. Morgenstern
Robert P. Platzer
Louis H. Sand
Edward W. Schwab
Richard F. Selig, Jr.
Theodore A. Wiener

JUNIORS

Ira B. Blank
Jordan P. David
Martin S. Edelman
Samuel M. Frohlich
Robert B. Goldberg
Jay W. Greenstone
Louis V. Henston
Gene M. Levitz
Stanley C. Levy

Robert N. Litman
Murray H. Miller
Joseph Menkes
Alan P. Rosenthal
Martin Rubel
Martin S. Schacter
Laurence D. Skaller
Lewis H. Weinstein
Robert Zaretsky

SOPHOMORES

Sherwin P. Arons
Theodore B. Baum
Robert A. Blum
Joel L. Bross
David E. Flatow
Gerald W. Fogelson
George D. Frankel
Saul M. Friedland
Gordon J. Goldberg

Allan R. Mitchell
Robert E. Nimensky
Stanley M. Richman
Stanley C. Roth
Erwin H. Sloan
Robert I. Stanger
David C. Strauss
Richard S. Thall
Bruce A. Tritsch

Martin J. Weinburg

PLEDGES

Ronald A. Friedman '55

IN FACULTATE

Ralph G. Steinhardt





ETA CHAPTER OF

Founded Nationally—1833

UNION COLLEGE

Founded Locally—1884

Active Chapters—30

Colors—GARNET AND GOLD

PAUL M. BEACH, JR., *President*

GRANT G. GOODRICH, *1st Vice-President*

JOHN T. MCGRANN, JR., *2nd Vice-President*

ALASTAIR S. CLARK, *3rd Vice-President*

ROWLAND ERVING, JR., *Secretary*

First Row: Smith, Matthes, Beach, Day; Second Row: Latshaw, Blocker, Higgins, Lydon; Third Row: Wellinger, McGram, Hamilton, Dodds, Clark, Butter, Erving, Goodrich; Fourth Row: Field, Wight, Jenkins, Birdsall, James, Howell, Bentley, Hitchcock.



PSI UPSILON



SENIORS

Paul M. Beach, Jr. Thomas E. Higgins
Willoughby C. Blocker William A. Latshaw
Alan W. Day Bedford H. Lydon, Jr.
Peter C. Matthes

SOPHOMORES

Cecil W. Bentley Robert W. James
Robert W. Jenkins

JUNIORS

Robert E. Butter Grant G. Goodrich
Alastair S. Clark Everett N. Hamilton
George E. Dodds John T. McGrann, Jr.
Rowland Erving, Jr. Donald G. Smith

PLEDGES

Neal Birdsall '55 George L. Howell '55
Burke R. Field '56 Walter Wellinger, Jr. '55
Bryon Hitchcock '55 Donald M. Wight, Jr. '55





SIGMA KAPPA CHAPTER OF

Founded Nationally—1909

COLLEGE OF THE CITY OF NEW YORK

Founded Locally—1923

Active Chapters—48

Colors—PURPLE AND WHITE

JOEL B. MANN, *Prior*

LEONARD KARP, *Exchequer*

RONALD LIPSHIE, *Recorder*

ROBERT A. SCHER, *Pledgemaster*

BURTON LOWITZ, *Steward*

First Row: Littman, Karp, Mann, Margolis, Lewin; Second Row: Golden, Lowitz, Scher, Lewitt, West; Third Row: Hirsch, Thalheimer, Pilzer, Tankowitz, Sachs, Glassberg, Stein; Fourth Row: Entin, Schreiber, Leventhal, Barnett, Drucker, Falk.



SIGMA ALPHA MU



SENIORS

Joel H. Golden
 Jules B. Levine
 David L. Lewin
 Julian L. Lewitt
 Neil A. Littman

Joel B. Mann
 Allan B. Margolis
 Robert A. Scher
 Alvin E. Tannenbaum
 Burton Lowitz

John A. West

SOPHOMORES

Ralph S. Abrams
 Stanley H. Drusker
 Roy H. Entin
 Howard Falk

Richard L. Glassberg
 Irving Hirsch
 Steven R. Leventhal
 John M. Thalheimer

JUNIORS

Elliott B. Barnett
 Leonard Karp
 Ronald Lipshie
 Bruce P. Klein

Stephen S. Pilzer
 Lawrence Sachs
 Richard H. Schreiber
 Martin Tankowitz

Lawrence J. Wallen

PLEDGES

Walter I. Epstein
 Stuart F. Feit

Stanley Greenfield
 Richard J. Melehuier
 Allen A. Stein





ALPHA RHO CHAPTER OF

Founded Nationally—1855

MIAMI UNIVERSITY, OHIO

Founded Locally—1887

Active Chapters—125

Colors—BLUE AND GOLD

STANLEY A. WARD, *President*

RODNEY L. CRISLIP, *Vice-President*

DONALD H. SWARTZ, *Secretary*

SAMUEL J. SHAMSEY, *Treasurer*

ROBERT W. WALTON, *Corresponding Secretary*

*First Row: Utzig, Rickert, Grant, Crislip, Ward, Swartz, Shawsey, Walton, Finger, Doubleday;
Second Row: Wiltzie, Jenkins, Lundquist, Moore, Wiley, Miles, Hatfield, Heinlicher, Santos,
Ritchie, Pigeon, Kuhn, Orgill, Mohr; Third Row: Whitman, Moulton, Goddard, Picton, Guilda,
Moser; Fourth Row: Flesher, Von Neida, Irving, Hittinger, McCann, Flynn.*



SIGMA CHI



SENIORS

Rodney L. Crislip	Robert W. Moore
James A. Doubleday	John L. Orgill
Robert B. Guilda	Donald E. Rickert
Norman J. Hittinger	John Ritchie
Warren J. Jenkins	James P. Santos
Thomas H. Mohr	Donald H. Swartz
	Robert W. Walton

JUNIORS

Joseph R. Flesher	Robert A. Miles
Francis Flynn	Samuel J. Shamsey, Jr.
Bruce L. Heimlicher	Allyn R. Von Neida
Robert E. Irving	William B. Whitman
Rodger A. Lungquist	John C. Wiltsie

SOPHOMORES

William P. Goddard	Lee B. Pigeon
John E. McCann	Benjamin B. Wiley

PLEDGES

James L. Finger '55	John C. Kuhn '55
Edward R. Hatfield '55	A. Joseph Moser '55
	John C. Utzig '55

IN FACULTATE

James D. Mack	Richard N. Rhoda
---------------	------------------

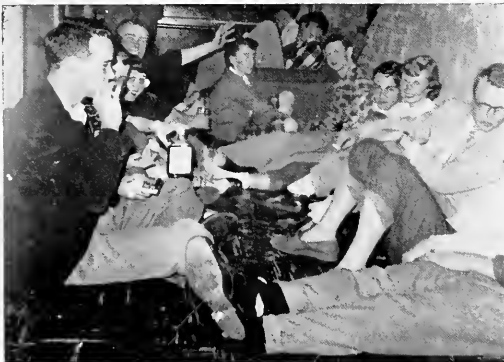



PI CHAPTER OF

Founded Nationally—1869
VIRGINIA MILITARY INSTITUTE

Founded Locally—1884

Active Chapters—118

Colors—BLACK, GOLD, AND WHITE

HERBERT A. ROEMMELE, *Commander*

JOSEPH W. MOYER, *Lt. Commander*

EDWARD G. MARTIN, *Recorder*

V. MARK WILLSON, II, *House Manager*

HOWARD F. SCHAEFFER, JR., *Sentinel*

*First Row: Graham, Marks, Martin, Moyer, Roemmele, Willson, Dorney, Headley, Schaeffer;
Second Row: Westerman, Harrison, Davis, Scheetz, Maurer, Cable, Glaeser, Gunn, Halford,
Westfall, Madison, Kappel, Wehn; Third Row: Wagner, Degan, Girke, Clear, Roth, Gilmore,
Seeds, Muirhead, Letowt.*

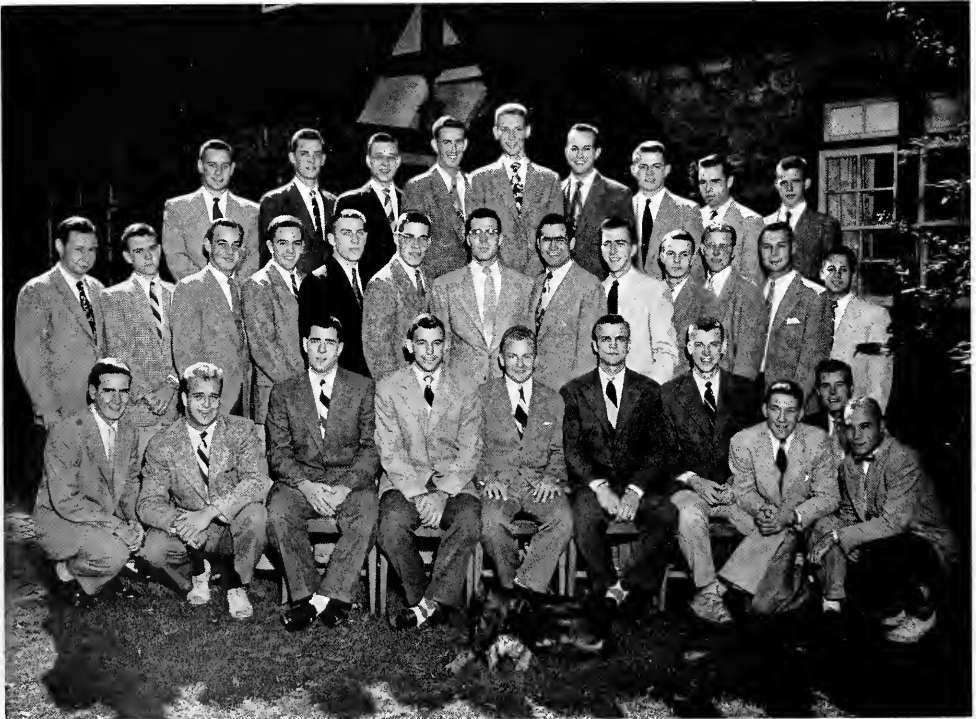

SIGMA NU



SENIORS

Donald E. Dorney	Edward G. Martin
Richard A. Gardner	Joseph W. Moyer
Andrew S. Graham, Jr.	Joseph H. Paquin
R. Timothy Headley	Herbert A. Roemmele
Charles Hall	Howard F. Schaeffer, Jr.
William C. Marks	William L. Westerman
V. Mark Willson, II	

JUNIORS

John A. Cable	Richard W. Kappel
John H. Davis	Ronald B. Madison
Alfred L. Glaester, Jr.	Martin W. Maurer
Thomas E. Gunn	Edwin F. Scheetz, Jr.
William M. Halford	Martin F. Stockman
C. Edward Harrison, Jr.	George Wehn, Jr.
Ronald C. Westfall	

SOPHOMORES

Edward F. Clear	John E. Muirhead
Robert W. Degen	Robert R. Roth
Robert F. Gilmore	Robert W. Seeds
Louis R. Girke	Harry W. Stotz
Z. Jody Letowt	Corey E. Wagner





PENNSYLVANIA ALPHA CHAPTER OF

Founded Nationally—1827

UNION COLLEGE

Founded Locally—1887

Active Chapters—10

Colors—AZURE AND ARGENT

BYRON OBER, JR., *President*

JEFFREY E. WEAVER, *Vice-President*

JOHN H. BOARDMAN, *Treasurer*

RICHARD W. SHAFFER, *Secretary*

First Row: Jenkins, Randel, Hoyt, Foster, Ober, Kressler, Webster, Erney, Olson, George P. Robinson III, Coles; Second Row: Weaver, Mudge, Nichols, Rosenau, Boardman, Archibald, Corbert; Third Row: Verostick, Dreesen, Platt, Shaffer.



SIGMA PHI



SENIORS

William E. Coles, Jr.	James P. Kressler
Robert C. Erney	Byron Ober, Jr.
Walter J. Foster	Harry J. Olson
Peter L. Hoyt	Roderick G. Randel
Charles E. Jenkins	Lin E. Webster

SOPHOMORES

Ronald H. Dreesen	Richard W. Schaffer
Thomas E. Platt, Jr.	Kenneth J. Verostick

PLEDGES

Richard A. Klein '55

JUNIORS

John C. Archibald	John D. Nichols
John H. Boardman	David L. Rosenau
William J. Corbet, Jr.	Jeffrey Weaver
Philip T. Mudge	Steven A. M. Yaytes

IN FACULTATE

William H. Schempf





PENNSYLVANIA EPSILON CHAPTER OF

Founded Nationally—1901

UNIVERSITY OF RICHMOND

Founded Locally—1907

Active Chapters—119

Colors—PURPLE AND RED

EDWARD A. BLOUNT, *President*

JOSEPH P. NAPOLITANO, *Vice-President*

ROBERT H. ENDRISS, *Comptroller*

JOHN G. KERCH, *Secretary*

ROBERT A. SLAW, *Historian*

First Row: Shupe, Doan, Kerch, Slaw, Blount, Napolitano, Campagna, Ralph; Second Row: Davis, Klopp, Serniak, Taylor, Knecht, Williams, Whyland, Davidson, Kline, Quittner, Furey; Third Row: Kaffke, Pennell, Tiger, Hughes, Ackley, Mulder, Babcock, Wiegand, Bailey, Inglis, Griesing.

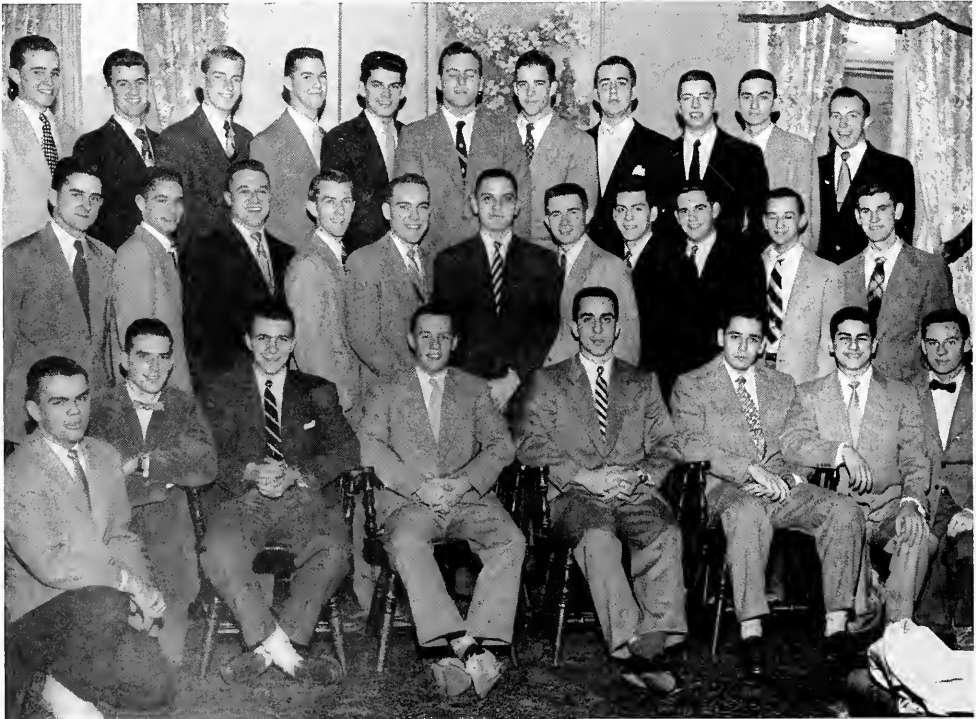

SIGMA PHI EPSILON



SENIORS

Edward A. Blount	John G. Kereb
Richard A. Doan	Henry E. Mulder
Robert H. Endriss	Joseph P. Napolitano
Harold C. Griesing	William H. Pennell
Lester B. Inglis	Robert A. Slaw
	Donald C. Taylor

JUNIORS

Paul R. Babcock	Frederick V. Klopp
John C. Bailey	Andrew W. Knecht
Francis E. Campagna	T. Graham Ralph
Richard H. Francis	Walter R. Serniak
Ronald R. Hoffman	William P. Whyland
Caspar P. P. Kaffke	Gayle P. Williams

SOPHOMORES

John M. Crandall	John R. Hughes
Robert T. Davidson	James L. Kline
Richard C. Davis	Lewis R. Shupe
	Paul M. Tiger

PLEDGES

Edward M. Ackley '55	Carl F. Greenamoyer '55
Bartley G. Furey '54	Robert E. Quittner '55
	Arthur F. Wiegand '55

IN FACULTATE

Ray C. Bartlett





TAU CHAPTER OF

Founded Nationally—1910

COLLEGE OF THE CITY OF NEW YORK

Founded Locally—1927

Active Chapters—28

Colors—BLUE AND WHITE

EDWARD DRESKIN, *Consul*

RICHARD M. VANCE, *Vice-Consul*

MARTIN H. PEARL, *Quaestor*

LEONARD S. RODBERG, *Scribe*

FLOYD KRENGEL, *Alumni Scribe*

First Row: Lebson, Zimmerman, Schiff, Robinson, Krengel, Dreskin, Vance, Kamp, Nevins, Barcan; *Second Row:* Slaff, Pearl, Steinmark, Goldblatt, Semilof, Adler, Garfinkel, Weiss, F. Marcus, Rodberg, Pincus; *Third Row:* Stamm, Chaiken, Elliott, Grossman, Blum, Bell, Puschett, Kaminker, Nachman, Solomon, Barnett.

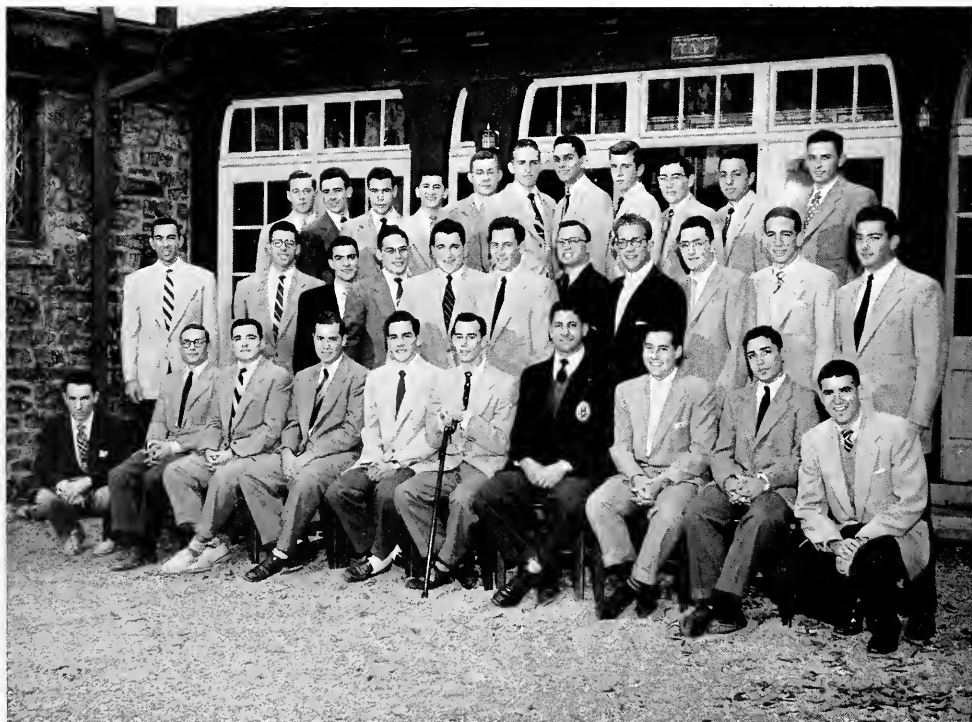

TAU DELTA PHI



SENIORS

Alfred J. Barcan
Edward Dreskin
Howard L. Kamp
Floyd Krengel
Richard D. Lebson
David M. Nevins

Newton I. Pincus
Marvin Robinson
Robert I. Schiff
Richard Slaff
Richard M. Vance
Carl H. Zimmerman

SOPHOMORES

Robert F. Bell
Bernard Blum
Bernard Grossman
Kenneth Kaminker

Carl L. Marcus
David K. Nachman
Jules B. Pushett
Leonard R. Solomon

JUNIORS

Earl Adler
Jack Barnett
Robert Chaiken
Richard Elliott
Jerry Friedenheim
Harry Garfinkel
Barry Goldblatt

Fred Marcus
Martin H. Pearl
Leonard S. Rodberg
Harvey D. Semilof
Morton H. Stamm
Leonard B. Steinmark
Harvey Weiss

GRADUATE STUDENT

Jack S. Vanderryn

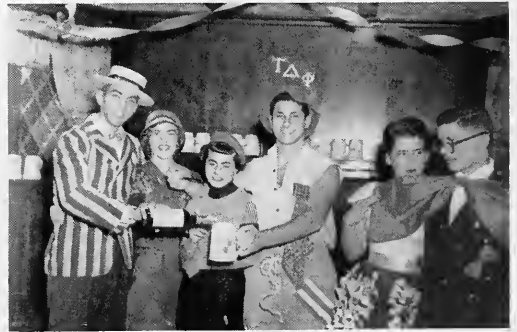



BETA SIGMA CHAPTER OF

Founded Nationally—1856

NORWICH UNIVERSITY

Founded Locally—1934

Active Chapters—110

Colors—MILITARY RED AND WHITE

FRANK M. LEAKE, *President*

WILLIAM R. KINKEAD, *Vice-President*

CARL D. KREBS, *Secretary*

ROBERT M. HANSON, *Treasurer*

JEROME D. TOWE, *Marshal*

*First Row: Cooke, Towe, Reynolds, Krebs, Leake, Kinkead, Hanson, Melega, Bush, Tiffany;
Second Row: Marvin, Meerwarth, Harrigan, Painter, Koch, Haberle, Auchmoody, Baumsmith,
Fisher, Hopkins; Third Row: Cross, Butterweck, Seltzer, Teller, Undercuffler, Sellers, Proebstle,
Strohl.*



THETA CHI



SENIORS

Lewis P. Bush	Robert G. Melega
James F. Cooke	Samuel D. Reynolds
Carl D. Krebs	William A. Sampson
Frank M. Leake	George A. Tiffany
Jerome D. Towe	

SOPHOMORES

Clifford J. Auchmoody	John K. Sellers
Robert G. Butterweck	Wayne J. Seltzer
James A. Cross	William A. Strohl
Richard A. Proebstle	Gordon H. Telfer
Edwin M. Undercuffler	

PLEDGES

Thomas M. O'Brien '55	Richard R. Swyers '53
Charles B. Vanderberg '54	

JUNIORS

Charles H. Aims	George Hopkins, Jr.
John C. Bausmith	William R. Kinkead
David A. Fisher	Daniel O. Koch, Jr.
Henry M. Haberle, Jr.	James S. Marvin, Jr.
Robert M. Hanson	Ralph N. Meerwarth
Francis L. Harrigan, Jr.	Lloyd R. Painter

IN FACULTATE

Fred G. Armstrong	Charles R. Seidle
Frank J. Fornoff	Hale Sutherland
Robert B. Kleinschmidt	Everett A. Teal
Harold P. Thomas	





NU DEUTERON CHARGE OF

Founded Nationally—1847

UNION COLLEGE

Founded Locally—1884

Active Chapters—29

Colors—BLACK, WHITE, AND BLUE

JAMES C. HITCHCOCK, *President*

THOMAS H. JONES, *Secretary*

ROBERT S. HODDER, *Corresponding Secretary*

CHARLES D. SNEAD, *Treasurer*

T. JOHN McALONAN, *Steward*

First Row: McAlonan, Jones, Hitchcock, Snead, Hodder; Second Row: McCartney, Ely, Locke, Graver, Witig; Third Row: Wallace, Budd, Fischer, Cook, Knapp, Sowerbutt, P. Taylor, Sawch, Banks, Walker, Wolf; Fourth Row: Derrington, R. Taylor, Henschel, Finger, Cahn, Gleckner, Royster, Deutz, Monnett, Coyle, Steeber.

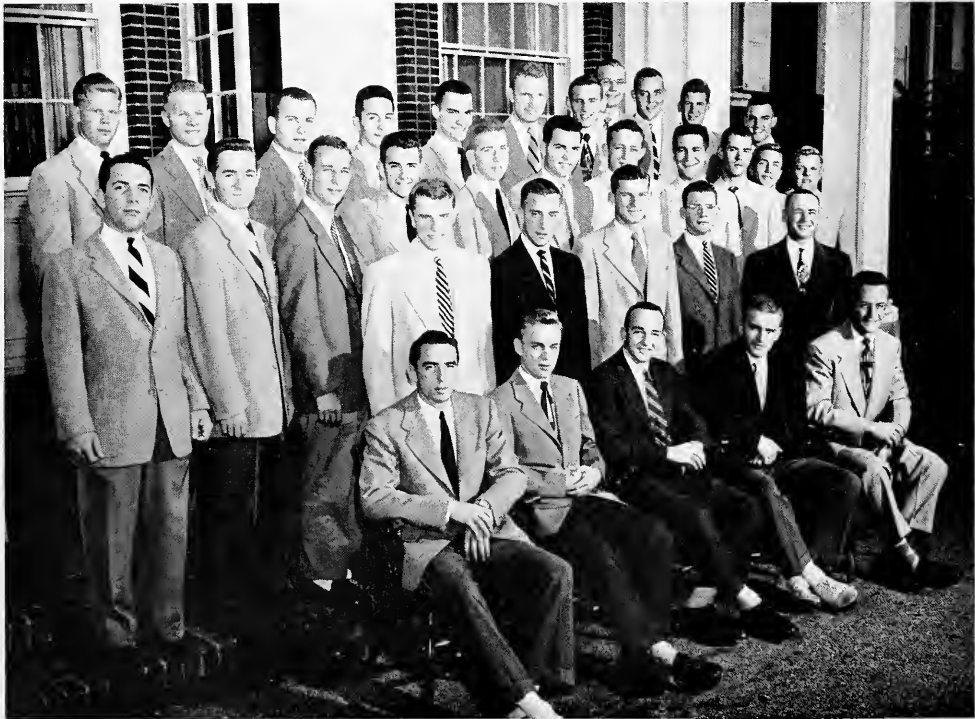

THETA DELTA CHI



SENIORS

Paul E. Ely
 Samuel F. Grauer
 James C. Hitchcock
 Robert S. Hodder
 Thomas H. Jones

William S. Locke
 T. John McAlonan
 Jack E. McCartney
 Charles D. Snead
 Richard Witzig

SOPHOMORES

Chester E. Budd
 Edward N. Cahn
 Douglas C. Coyle
 Theodore F. Deutz

James F. Gleckner
 Edward C. Henschel
 Clyde Royster
 Donald E. Steeber

Rodger S. Taylor

JUNIORS

Malcom R. Banks
 David B. Baily
 Douglas N. Cook
 Robert B. Fisher
 Ronald C. Jirsa
 Fredrick A. Knapp

Stephen Sawch
 Richard S. Sowerbutt
 Peter N. Taylor
 Harold Walker
 John C. M. Wallace
 Richard H. Wolf

PLEDGES

James E. Derrington '55

David P. Finger '55

Lawrence L. Monnett '55

IN FACULTATE

Arthur F. Gould





ALPHA CHAPTER OF

Founded Nationally—1922

LEHIGH UNIVERSITY

Founded Locally—1919

Active Chapters—21

Colors—RED, SILVER, AND GOLD

MICHAEL F. KREHEL, *President*

DONALD J. MOSSHART, *Vice-President*

G. GAHR FINNEY, *Treasurer*

RONALD C. CROFTON, *Executive Secretary*

First Row: Bacho, Gentzlinger, Crofton, Krehel, Mosshart, Finney, Fasolino, Connery; Second Row: Dean, Muha, Ward, Yurek, Nolan, Chute, Kiley, Evans, Tilly, Gut, Di Blasi, Eisenhauer; Third Row: Jablonski, Brnning, Concilio, Moran, Schwehm, Daine, Ostroski, Furtaw, Frappier, Ardrey, Schumacher.



THETA KAPPA PHI

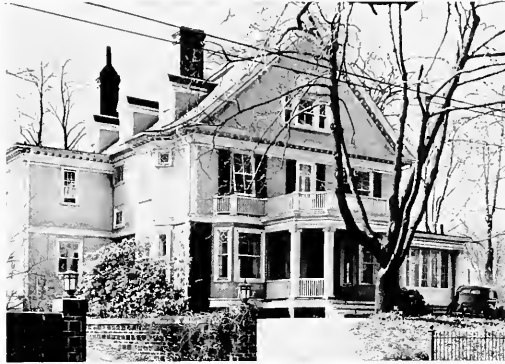

SENIORS

Andrew B. Bacho, Jr.	William H. Gentzlinger
William P. Connery	Michael F. Krehel
John L. Dean, Jr.	Donald J. Mosshart
Alfred J. Fasolino	George M. Muha

JUNIORS

Carl O. Bruning	G. Gahr Finney
John F. Chute	Robert M. Frappier
Ronald C. Crofton	Robert Moran
Robert A. Daine	Joseph C. Ostroski
Joseph J. Eisenhauer	George Schumacher
John J. Ward	

PLEDGES

Robert F. Ardrey '55	Leo A. Jablonski '55
Richard Di Blasi '55	Robert E. Kiley '55
William B. Evans '53	Robert J. Nolan '55
Charles E. Furtaw '55	Paul J. Schwehm '55
F. Richard Gut '55	John C. Tully '55
Frank J. Yurek '55	

IN FACULTATE

Frank V. Palevicz





ETA CHAPTER OF

Founded Nationally—1864

RENSSELAER POLYTECHNIC INSTITUTE

Founded Locally—1904

Active Chapters—55

Colors—BLUE AND WHITE

EDWIN G. FENTON, *President*

EDWIN F. COMPTON, *Vice-President*

ROBERT H. KENDALL, *Treasurer*

FRANCIS J. FRALINGER, *House Manager*

WILLIAM C. WRYE, *Corresponding Secretary*

First Row: Fralinger, Kendall, Fenton, Compton, Wrye, J. Smith; Second Row: Billetter, Crisp, Pracock, Morris, Seaman, Edson, Sears, Taschner, Osborn; Third Row: Hendrix, Iannotta, Spangler, Kingsbury, Stine, Lyle, Lee, G. Smith, Siebener, Fehrs, Eckert.



THETA XI



SENIORS

Edwin F. Compton
George T. Crisp
Richard H. Fehrs
Edwin G. Fenton

Harry Lee
Milton H. Osborn, Jr.
Roy G. Sears
William C. Wrye

SOPHOMORES

John P. Eckert
William C. Lyle
Robert J. Seaman

Gary C. Smith
Richard W. Spangler
Howard E. Stine, Jr.
Terry N. Taschner

PLEDGES

John A. Edson '55
Stephen Iannotta '55

Courtland P. Morris '53
Edward D. Peacock '53
Frank O. Siebener '55

JUNIORS

Dale R. Billetter
Francis J. Fralinger
Kenneth D. Hendrix

Robert H. Kendall
Stuart S. Kingsbury
Casimir M. Lazickas

IN FACULTATE

Carl E. Allen

Andrew W. Litzenberger



INTERDORMITORY COUNCIL

The structure of the Interdormitory Council is much like that of the federal government. The president presides over the Council, with the help of the Executive Committee. Resolutions are proposed by various members at the monthly meeting, and if passed the entire group sees that they are enforced. Our police court is made up of the members of the Discipline Committee. If, by chance, I. D. C. should overstep its bounds the Dean's Office would restrain them. Dean Leith, our faculty advisor, has always given wise counsel, and has thus kept I. D. C. within bounds.

Realizing that a social program exists in the dormitories I. D. C. has set out to make dormitory life a little more pleasant. The first step was to place the vice president in charge of all social affairs. At the beginning of the Fall semester he, and his committee, organized the "Dorm Date Drag." Over one hundred and fifty girls were imported for this affair, and everyone had a wonderful time. Various dormitories have had parties throughout the year, and another all-dormitory party is planned for the Spring semester.

Another innovation this year is a movie in Lamberton Hall. A movie committee was set up to run shows over weekends, and it is now our hardest-working committee. This movie has proved to be well worthwhile, and it is now an important part of our social program.

At the Fall Houseparty I. D. C. again co-sponsored a Square Dance with Town Council. This, plus the Houseparty Snack, and numerous cocktail parties made this weekend a very enjoyable one for dormitory men.

For the first time in the history of the Campus Chest the dormitories were the top contributors. We can thank Chaplain George Bean for this, since he made an inspiring appeal to I. D. C. before returning to his native Virginia.

This was the second year that I. D. C. adopted a Polish war orphan, Adam Smereka. It seems only fitting that we should help a fellow student, no matter what race, color, or creed.

It has been the policy of I. D. C. to work with other organizations as much as possible. If we can make the other group's work easier then we also make our own job easier. At times it is necessary to oppose others for what we think is right, but when we can work with another group we have achieved unity of purpose.

Whatever I. D. C. has accomplished this year is a result of the faith we have in our organization, and its leaders. Without this faith the Interdormitory Council would be just another organization on campus.

EXECUTIVE COMMITTEE

SAMUEL S. JOHNSON *President*
 FABYAN SAXE *Vice-President*
 ROBERT SCHUCHMAN *Secretary*
 DAVID McADAM *Treasurer*

HOUSE PRESIDENTS

DAVID McADAM *Drinker*
 ROBERT SCHUCHMAN *Taylor*
 CARL SCHILBE *Richards*
 ROBERT AMELING *Dravo*
 JOHN DIERCKS *Price*

First Row: J. D. Leith, Schuchman, Ameling, Johnson, McAdam, Saxe, Diercks; Second Row: Townsend, Small, Skitt, Battaglia, Moore, Patterson, Eldridge; Third Row: Stahl, Clary, Miller, Nitsche, Houpt, Knox; Fourth Row: Hutchinson, Niemitz, Spencer, Leslie, Asson, Jones, Wolford, Mitchell, Yeager.





First Row: Napoliello, Gillen, Fox, Timm, Denson; *Second Row:* Sanfelici, Childs, Cannata, Wellenramp, Weintrob; *Third Row:* King, Jerstrom, Bittner, Posillico, Cali, Clary, Hahn, Chiusano, McKelvey, Kelly, Mason; *Fourth Row:* Cafaro, Calatabianca, Bugie, Leonard, Kattel, Kurtz, Kolesnik, Carney, Black, Zglobicki, Wilson.

DRAVO A-I

EMMETT A. CLARY, JR. *President*

H. WARREN TIMM *Secretary-Treasurer*

ROBERT W. MCKELVEY, JR.
Freshman Cabinet

EMMETT A. CLARY, JR.
Freshman Counselor

SENIORS

Emmett A. Clary
Ferdinand J. Napoliello

JUNIORS

Robert Bugie
Jack L. Fox
David L. Kurtz
Edward G. Rand
H. Warren Timm
Larry W. Weintrob
Charles F. Wellenkamp

SOPHOMORES

Costel D. Denson
George M. B. Gillen

Edward B. Kattel
E. Thomas Kelly
Peter E. Kolesnik
Paul E. Sinner

FRESHMEN

Michael A. Bittner
Robert R. Black
Frank J. Cafaro
Joseph W. Calatabianca
Nicholas L. Cali
Joseph R. Cannata
Richard B. Carney
George L. Childs
Phillip A. Chiusano

Russel L. Cohen
Andrew A. Hahn
William H. Hoffmann
F. Kenneth Ivers
Bernard J. Jerlstrom
Robert W. King
Joseph F. Leonard
Leonard A. Lysak
George C. Mason
Robert W. McKelvey
Bruno R. Pagnani
Mario Posillico
Arthur H. Sanfelici
James J. Wilson
Joseph R. Zglobicki

DRAVO A-II

EDWARD H. SMALL, JR. *President*
 ROBERT O. SOPER *Secretary-Treasurer*
 ROBERT O. SOPER *Freshman Counselor*
 GEORGE B. LUCAS, JR. *Freshman Cabinet*

SENIORS

Alfonso Bohorquez
 Luis A. Garcia
 Marco A. Garcia
 Robert O. Soper
 Stanley G. Tokarczyk

JUNIORS

James R. Morrison, Jr.
 Edward H. Small, Jr.
 Bruce W. Steinhoff, Jr.
 John A. Wagner

SOPHOMORES

Ronald E. Dornau
 Edward W. Furst

James P. Streeter
 Ivan A. Ziegler

FRESHMEN

Michael D. Buttermann
 Robert C. Claus
 William R. Dixon
 Richard L. Eckhardt
 John S. Eggenberger
 Raymond P. Gila
 Jay W. Gorham
 Glenn Hanna
 Robert K. Hartig
 Jesse D. Hasson
 Donald T. Heywood

Kenneth B. Hill
 Franklin W. Jones, Jr.
 George N. Korkgy
 Myron E. LaVake III
 George B. Lucas, Jr.
 Bruce W. Murray
 Harry C. Neff, Jr.
 Herman A. Rincon
 Robert H. Robinson
 Gerald D. Shearer
 Taylor Spink, Jr.
 Dennis P. Sullivan
 Charles F. Wuestner, Jr.
 Leonard Yaeger

First Row: Dornau, Yaeger, Wagner, Ziegler, Small, Neff, Soper, Buttermann, Streeter, Morrison;
Second Row: Korkgy, Shearer, Jones, Dixon, Hasson, Furst, Robinson, Hill, Murray, LaVake,
 Hanna, Spink; *Third Row:* Claus, Lucas, Sullivan, Eckhardt, Gorham, Wuestner, Heywood, Gila,
 Tokarczyk, Hartig, Eggenberger, Steinhoff.



DRAVO B-I

JAMES I. LESLIE, JR. *President*
 WILLIAM C. ROXBY, JR. *Secretary-Treasurer*
 JAMES W. GILL *Freshman Counselor*
 WILLIAM S. LUCE *Freshman Cabinet*
 ALFRED FRICKANT *Graduate*

SENIORS

James W. Gill
 James D. Holman
 Clifford S. Lasto
 James I. Leslie, Jr.
 Joseph F. Reuwer
 William C. Roxby, Jr.
 Richard C. Sturmer
 Gilbert C. Whipple

JUNIORS

Edward A. Huettle
 Robert N. Libsch

SOPHOMORES

Leo V. Casto
 James G. Carns, III
 Ralph H. Held
 Robert L. Neumeister

Richard E. Reichley
 Harold A. Wentworth, Jr.

FRESHMEN

Raymond H. Arner
 Richard J. Cogswell
 Morton M. Crandall
 Peter T. Deller
 David A. Diener
 John E. Dougherty
 Zoltan W. Fazekas
 Henry H. George
 Henry L. Gulick
 Roger T. Hansen
 William B. Hillegass
 F. Kenneth Ivers
 Edgar N. Kaplan
 William H. Kelley
 William S. Luce

Robert J. Lund
 Lenard A. Lysak
 William J. McGuckin
 E. Burr Meyer
 Peter R. Mogull
 Bruno R. Paganani
 Allen M. Rathbone
 Lowell J. Raynor
 Charles K. Reller
 Charles N. Rosenberg
 E. Les Scherck
 Richard L. Schmal
 Allen L. Silberman
 Robert F. Smythe
 Herman O. Studholz
 James W. Sweitzer
 F. Bruce Waechter
 Joseph C. Wasson

First Row: Carns, Hillegass, Meyer, Reller, Smythe; *Second Row:* Wasson, Roxby, Leslie, Reichley, George; *Third Row:* Deller, Paganani, Kelley, Neumeister; *Fourth Row:* Libsch, Waechter, Luce, Rathbone, Lund, Fazekas, Feickart, Rosenberg, Casto, Lysak, Silberman, Scherck, Raynor; *Fifth Row:* Ivers, Studholz, Cogswell, Wentworth, Holman, Schmal, Hansen, Gill, Huettle, Dougherty, Gulick, Diener.

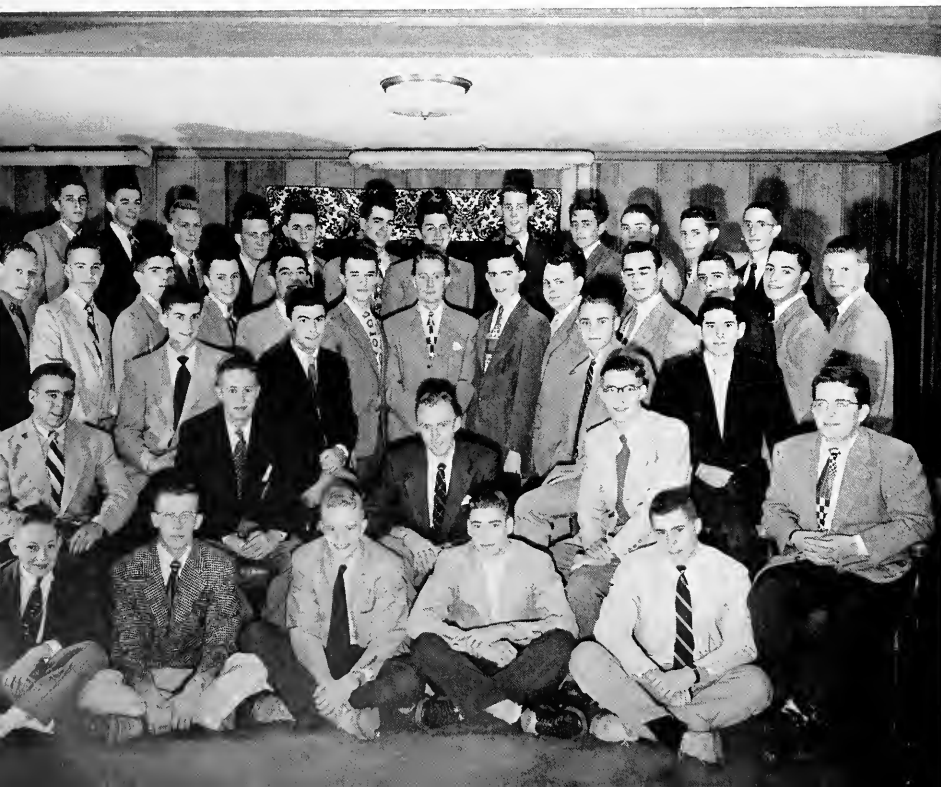



First Row: Ackerman, Spencer, Bigelow, Wolff, Filbert, Marquardt; *Second Row:* Brown, Textoris, Granville, VanSciver, Houpt, King, D., Dittman, Levinson, Sutker; *Third Row:* Groves, Johnson, Bell, Bryers, Metzger, Swenson, Pachman, Hull, Kottcamp, Axt, Moffet, Smith; *Fourth Row:* Schwerin, Babb, DeYoung, Throop, Graham, Balestier, Heany, Royal, Maleike, King, C.

DRAVO B-II

GROVER K. HOUPT

President

RICHARD W. GRANVILLE, JR.

Secretary-Treasurer

GROVER K. HOUPT *Freshman Counselor*

SENIORS

John H. Ackerman
Thomas F. Bell
Thomas A. Crompton
Richard W. Bryers

JUNIORS

C. Benjamin Foy
Boyd D. Goldwyn
Richard W. Granville
Arnold J. Hanson
Grover K. Houpt
Edward Miculian
George Nass
Elliot A. Spencer
Howard L. Weinshenker

SOPHOMORES

Ernest E. Brown

Augustus M. Filbert
Louis R. Focht
John E. Johnson
Barry C. Levinson
Burton J. Sutker
Andrew T. Textoris

FRESHMEN

Robert B. Axt
Francis F. Babb
Robert E. Balestier
Bradford L. Bigelow
Adrian J. DeYoung
Ronald C. Dittman
Frederic Graham
Paul R. Groves
Franklin M. Heany
Milton H. Henriques

Joel G. Hull
Leonard Jacoby
Clark W. King
Donald F. King
Edward H. Kottcamp
Raymond R. Maleike
Richard C. Marquardt
William R. Metzger
James P. Moffet
Ramon R. Ojeda
Jerrold M. Pachman
Boyer H. L. Royal
Francis T. Schwerin
Edward R. Smith
William L. Swenson
Robert H. Throop
Joseph B. Van Sciver
William L. Wolff



First Row: Scarkos, McAbee, Vogel, Schlager, Slutter, Schladitz, Ginsburg, Yohe, Nitti; Second Row: Bogar, Messner, Page, Chase, Smoulders, Vagell, Kelly, Ells, Kenney, Hoffman, Pinkey, Robinson, J. McGrath, Fetterman; Third Row: Frankiewich, R. McGrath, Wood, Harrison, Nice, Lawrence, Yeaton, Braunstein, Jessup, Aronson, D. Smith.

DRAVO C-I

ROGER G. SLUTTER *President*
 MARTIN A. GINSBURG *Secretary-Treasurer*
 ROGER G. SLUTTER *Freshman Counselor*
 MYRON S. HARKAVY *Freshman Cabinet*

SENIORS

Harlan M. Kelly
 Roger G. Slutter

JUNIORS

Robert F. Feldman
 Monroe S. Korn
 Frank E. Schubert
 Jeffery G. Zucker

SOPHOMORES

Raphael S. Aronson
 Robert O. Chase
 Martin A. Ginsburg
 Louis J. Nitti
 Daniel A. Pinkey
 Marcus E. Scarkos
 Francis Smulders

Leonard I. Vogel

FRESHMEN

Roland R. Bogar
 Alfred L. Brawnstein
 Frederick R. Ells
 Robert I. Elms
 Robert S. Fetterman
 Alexander Frankiewich
 George H. Hamilton
 Myron S. Harkavy
 Alvan S. Harrison
 David C. Hoffman
 Donald G. Iozia
 Harold P. Jessup
 Arthur H. Kenney
 Richard M. Lawrence
 Peter J. Longarzo

George R. McAbee
 John McGrath
 Rodney L. McGrath
 William R. Messner
 Augustus C. Miller
 John A. Nice
 Chester A. Page
 James R. Robinson
 Carl T. Schladitz
 Stephen T. Schlager
 James H. Schreiber
 Donald H. Smith
 Theodore P. Vagell
 Harry G. Wood
 Paul E. Yeaton
 Curtis M. Yohe
 William J. Zester

DRAVO C-II

THOMAS H. ASSON *President*
 ARTHUR GOLDENBERG *Secretary-Treasurer*
 ROBERT H. AMELING *Freshman Counselor*
 LAWRENCE MIHLON *Freshman Cabinet*

SENIORS

Arthur Goldenberg
 Allen E. Levan

JUNIORS

Robert J. Adler
 Robert H. Ameling
 Thomas H. Asson
 Malvern J. Gross, Jr.
 Paul H. Miller, Jr.
 Paul O. Sichert
 Raymond P. Vogel

SOPHOMORES

Leslie D. Bellows

John F. Mahoney
 Donald R. Smith
 Jack R. Tolnes

FRESHMEN

Donald H. Adickes
 Bruce F. Barger
 Edward F. Coffey, Jr.
 Benjamin F. Diseroad, Jr.
 Robert C. Gibson
 William H. Hamilton
 Donald L. Harris
 George T. Keller
 James F. Kelly

Delmont J. Kennedy, III
 John D. Longbottom
 Gerald E. Malanka
 Robert C. McGrory
 Gilbert R. McKown
 Lawrence F. Mihlon
 Charles R. Sage
 Robert M. Savino
 Eric H. Shade, Jr.
 Richard A. Steffens
 Kenneth Van Doren
 William Van Winkle
 Robert C. Vaughn
 Donald C. Vermilya

First Row: Adler, DiBlasi, Malanka, Sichert, Tolnes, Asson, Vermilya, Goldenberg, Harris, Levan; Second Row: Diseroad, Schade, Savino, Kelly, Ameling, Keller, McGrory, Coffey, Kennedy, Longbottom, Van Winkle, Van Doren, Adickes, Bellows, Mahoney; Third Row: Steffens, Vaughn, Gross, Mihlon, Barger, Vogel, Smith, Hamilton, Sage, McKown.



DRAVO D-I

KENNETH R. STAHL *President*
HERMAN A. JOERGER *Secretary-Treasurer*
LEIF C. BECK *Freshman Cabinet*
KENNETH R. STAHL *Freshman Counselor*

SENIORS

Harold E. Brown
Frank A. Cullen

JUNIORS

Donald M. Allardyce
Herman A. Joerger
Kenneth R. Stahl
Francis M. Wiedemeier

SOPHOMORES

Leonard Gargiardi
A. Stewart Johnson
John J. Lawlor

George Nagle, Jr.
William L. Phillips
Fred J. Stark
Harry W. Stotz

FRESHMEN

Leif C. Beck
Robert D. Bracilano
Charles C. Cullen
Russell J. Gartmann
Roy K. Higgins
Alexander F. Jarossy
Edward H. Johnson
Arthur R. Kalpin

Donald G. Long
John J. Luzenski
George H. MacLean
Christopher F. Malo
Bruce L. Marra
James L. Naylor
Demetri Odiscos
Oltmann C. Oltmer
John P. Petrykany
John F. Previty
John R. Ritter
Clifford Veader
Richard Wiegand
James P. Williams

First Row: Johnson, Luzenski, Gagliardi, Ritter, Stahl, Coffin, Long, Higgins, Odiseos; *Second Row:* Joerger, Previty, Phillips, Malo, Wiegand, Williams, Petrykany, Veader, Kalpin, Gartmann, Brown, Johnson, Naylor; *Third Row:* Wiedemeier, Jarossy, Stark, Marra, Beck, Omer, Lawlor, Allardyce, MacLean, Cullen, C., Bracilano.



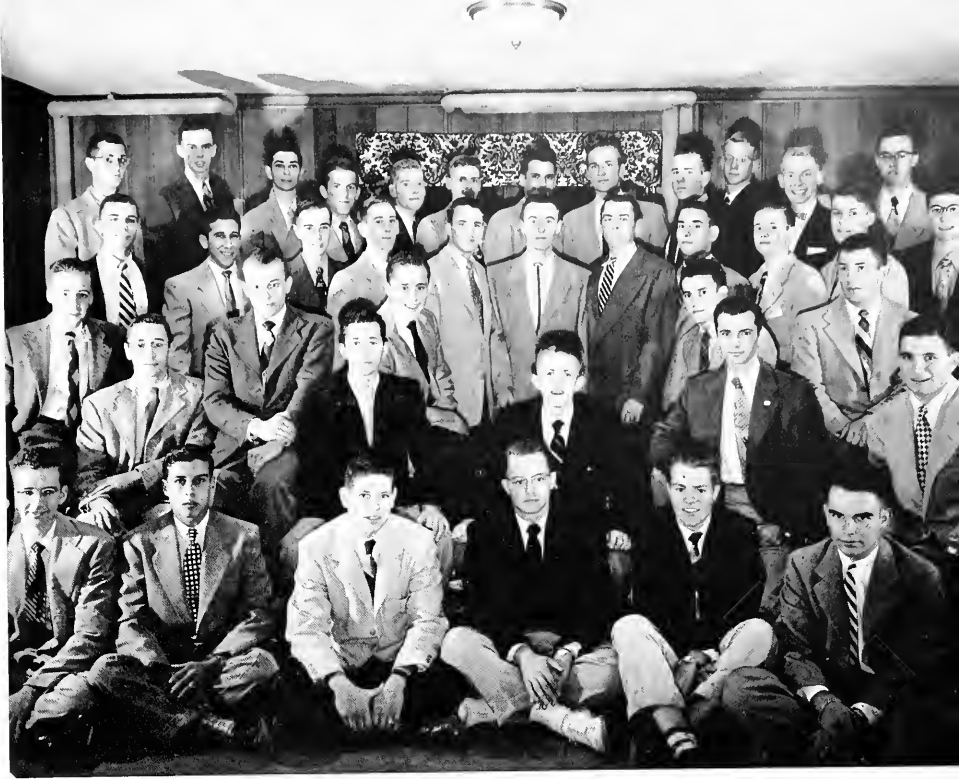

First Row: Helms, Gehris, Bird, Lokay, Buell, Van Winckel; Second Row: Burke, Koth, Salmi, Iannotta, Fromm, Piorkowski, Samuel, Hake, Hoffman, Grossmann; Third Row: Stewart, Levin, Baker, Schectman, Chesman, Deitrich, Rorer, Friedman, Zauner, Swanson, Charwat; Fourth Row: Cornell, Metz, Evans, Thun, Carter, Worley, Zalewski, Lamphear, Ellinger, Vonder Heiden, Apmann, Millett.

DRAGO D-II

RONALD F. PIORKOWSKI *President*
 DANIEL J. HAKE *Secretary-Treasurer*
 RICHARD SCHECTMAN *Freshman Counselor*
 DAVID M. LANPHEAR *Freshman Cabinet*

JUNIORS

Mark S. Charwat
 Fred B. Chesman
 Todd Cornell
 Daniel J. Hake
 Jack S. Rorer
 Richard Schectman
 Walter Zalewski

SOPHOMORES

William Burke
 Ronald Friedman
 Bert Grossmann
 Steve Iannotta
 Richard B. Koth

Ronald Piorkowski
 Victor Salmi
 Bruce Samuel
 Fred W. Zauner

FRESHMEN

John R. Apmann
 Gordan L. Baker
 Benjamin L. Bird
 Richard A. Buell
 Dale C. Carter
 Robert H. Deitrich
 Michael C. Ellinger
 Samuel G. Evans
 Bernard Q. Fromm

John P. Gehris
 Fred Vonder Heiden
 Truman P. Helms
 Kent D. Hoffman
 David M. Lamphear
 Ronald J. Levin
 Fred Lokay
 Philip Z. Metz
 William J. Millett, Jr.
 David W. Stewart
 Ronald L. Swanson
 Ferd Thun
 Walter Van Winckel
 Bob W. Worley



First Row: Kuebler, Bergen, Schanck, Roos, Scott, Griffing, Martone; *Second Row:* Zahour, Borichewski, Jones, Wagner, Gutman, Ianieri, Dolotta, Johnson; *Third Row:* Snyder, Sailor, Field, Sweatman, Valentine, Harrison, Huntsman.

DRINKER I

EDWARD F. ROOS *President*
 JAMES L. SCHANCK *Secretary-Treasurer*
 ROBERT A. SAILOR *Freshman Counselor*
 HENRY W. TAYLOR, JR. *Freshman Cabinet*

SENIORS

Edward F. Roos
 Robert A. Sailor
 George G. Scott

JUNIORS

Joseph C. Borichewski
 James L. Schanck
 Mortimer R. Shapiro
 Robert A. Sweatman

SOPHOMORES

Ted A. Dolotta

Neal R. Griffing
 Peter K. Grunebaum
 Steven L. Gutman
 Paul C. Harrison
 Orlando L. Huntsman
 Robert H. Jones
 Charles R. Kuebler

FRESHMEN

David B. Bergen
 James B. Field
 Carl S. Holzinger

Primo A. Ianieri
 Andrew C. Johnson
 Willis D. Ludwig
 Lloyd J. Macklowe
 Michael R. Martone
 William H. Snyder, III
 Henry W. Taylor, Jr.
 Richard A. Valentine
 R. Craig Vulkoff
 Charles F. Wagner, IV
 Robert T. Zahour

DRINKER II-A

A. GRAHAM PATTERSON *President*
RICHARD A. MOYER *Secretary-Treasurer*
FRANK P. YATSKO *Freshman Counselor*
NORMAN L. GASSWINDT *Freshman Cabinet*

SENIORS

Arnold K. Jones
Richard A. Moyer
A. Graham Patterson
Frank P. Yatsko

Howard E. Kessler
Frederick J. Mower
William E. Schiesser
Robert J. Sibner
Gerald L. Wapner

Robert M. Hall
Philip H. Hartung, Jr.
James L. Jorgenson
Eugene E. Lester, Jr.
Robert P. McCormick
Walter J. Messner
Carl A. Moyer
W. Grant Peirce
Robert A. Reeve
Elio P. Ridolfi
Ronald W. Swanson

JUNIORS

Toby J. Balles
Fred Canova

FRESHMEN

Duncan P. Aspinwall
Rodger E. Becker
Fred J. Fisch
Norman L. Gasswint, II
Walter H. Grove

SOPHOMORES
Donald A. Heath

First Row: Fisch, Jorgenson, Yatsko, Patterson, Moyer, Kessler, Canova, Becker, Reeve; Second Row: Sibner, Moyer; Third Row: Lester, Jones, Swanson, Peirce, Balles, Mower, Ridolfi, Gasswint, Grove; Fourth Row: Schiesser, McCormick, Messner, Hartung, Aspinwall.



DRINKER II-B

ROBERT S. KNOX *President*
JOSEPH E. GEUSIC *Secretary-Treasurer*
RONALD L. KEENHOLD *Freshman Cabinet*
FRANK P. YATSKO *Freshman Counselor*

SENIORS

Joseph E. Geusic
Charles E. Klabunde
Robert S. Knox
Ralph C. Leinbach
Donald E. Manza
Thomas H. Rivel

JUNIORS

Robert A. Wehnau
James C. Smith

SOPHOMORES

E. Graham Bowers
Alan I. Brooks
Robert H. Daly
Wm. K. Muldoon

FRESHMEN

Arthur A. Anderman
Peter M. Blynn
Sheldon Boruchow
Raymond Dobbie
E. Richard Droesch
Robert A. Falcinelli
Albert Gold

John P. Goldsborough
G. Timothy Gray
Alan C. Greenley
Ronald L. Keenhold
John E. Krizan
Douglas K. Lovell
Wayne D. Parker
Herbert D. Remsen
William L. Schneider
Bruce Van Vliet
Robert H. Zimmerman

Front Row: Dobbie, Falcinelli, Gray, Smith, Wehnau, Knox, Geusic, Droesch, Keenhold; *Second Row:* Daly, Brooks, Rivel, Leinbach, Boruchow, Schneider, Van Vliet, Gold, Remsen, Manza, Parker; *Back Row:* Blynn, Anderman, Greenley, Klabunde, Lovell, Krizan, Zimmerman, Goldsborough.





First Row: Paquette, Kressley, Ludlow, Eldridge, Miller, Bartholomew, Shaal; Second Row: Patterson, Duhle; Third Row: Waterbor, Brent, Thomson, Murray, Gerhart, Schantz, Gorry, Gray, Fouchaux, Hanson; Fourth Row: Bede, Hogan, Haney, Jackson, Thompson, Lares, Benner, Franz.

DRINKER III-A

DAVID G. ELDRIDGE *President*
 H. CRAIG MILLER *Secretary-Treasurer*
 JAMES R. GALBRAITH *Freshman Counselor*

SENIORS

David G. Eldridge
 Raymond W. Ludlow

JUNIORS

James R. Galbraith
 H. Craig Miller
 Eugene F. Paquette

SOPHOMORES

Robert J. Bartholomew
 Paul E. Benner
 Harold E. Hanson

Richard H. Kressley
 Spencer C. Schantz
 Robert A. Shaal

FRESHMEN

James R. Bede
 Jason G. Brent
 Francis T. Dahle
 Robert D. Fouchaux
 David L. Franz
 James C. Gerhart
 Matthew Gorry

Charles L. Gray
 James G. Haney
 James A. Hogan
 Frederick M. Jackson, Jr.
 Rudolph J. Lares
 Ronald J. Murray
 Robert D. Patterson
 Robert C. Thompson
 Edward T. Thomson
 Alexander T. Van Rensselaer
 Melvin N. Waterbor

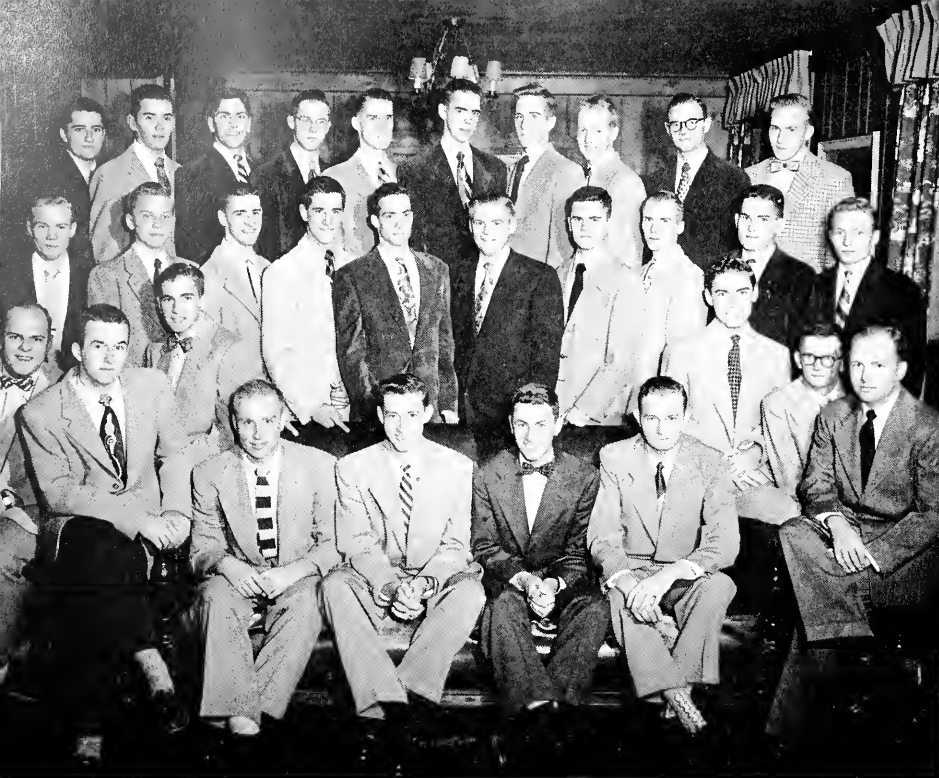

First Row: Mowen, Lindemann, Fry, Stiehler, McAdam, Stuhr, Metz, Alwang, Schumacher, Reilly; Second Row: Rogers, Stafford, Naughton, Ruth, Woodruff, Kilbourn, Hanlon, Miller, Van Horn, Eberhart; Third Row: Parry, Uslin, Principe, Rowley, Partridge, Johnson, Pennington, Green, Holzhauser, Ribbans.

DAVID S. McADAM *President*
 RONALD D. STIEHLER *Secretary-Treasurer*
 CHARLES J. METZ *Scholastic Chairman*

DRINKER III-B

SENIORS

David S. McAdam
 Charles J. Metz
 John C. Reilly
 Ronald D. Stiehler
 Edward P. Stuhr

JUNIORS

Donald F. Green
 Norman H. Holzhauser
 W. Robert Kilbourn
 Herman C. Mowen

SOPHOMORES

J. Roger Alwang
 Raymond Miller
 William R. Lindemann

FRESHMEN

Robert N. Eberhart, Jr.
 Richard P. Fry
 Franklin Johnson
 Neil Hanlon
 James G. Naughton
 John L. Parry

Edmund B. Partridge
 Peter S. Pennington
 Louis J. Principe
 Robert C. Ribbans
 Richard A. Rogers
 Robert W. Rowley
 H. Morgan Ruth
 Ronald J. Schumacher
 Gary F. Stafford
 Louis T. Uslin
 Milton A. Van Horn
 Lawrence M. Woodruff

DRINKER IV

STANLEY E. ANGST *President*
 ERWIN G. MEEH, JR.
Secretary-Treasurer, Freshman Counselor
 JAMES M. VANDERVALK *Freshman Cabinet*

SENIORS

Stanley E. Angst
 John N. Crane
 Albert E. Fiedler
 Hugh C. Jones
 Donald S. Medrick
 Erwin G. Meeh, Jr.
 Robert C. Smith
 Albert A. Stegon

JUNIORS

Raymond L. Brandes, Jr.
 George E. Duerr, Jr.
 Bruce Mordaunt
 John R. Pavia
 Clarence A. Reichard, Jr.

SOPHOMORES

Walter J. Bennett

David W. Detter
 Walter E. Huff
 Ira S. Rosenberg
 Phillip R. Salter

FRESHMEN

Arthur D. Anderson
 Robert A. Boguski
 Donald G. Burt
 Gerald R. Diener
 Louis A. Dignazio
 Leonard S. Dorsett
 Edward B. Eichelberger
 William T. Erickson
 Robert H. Gorin
 George W. Griffith
 Richard J. Haughwout
 Wilburt M. Herbener

Leigh M. Holt
 Peter C. Huckins
 John F. Lutz
 Thomas W. Malek
 William C. Mann
 James McBeth
 Peter M. Mitchell
 George T. Mortland, Jr.
 Harlan D. Peterson
 Roger K. Peterson
 Vartkess Proudian
 Wade A. Renn
 James D. Rooney
 William R. Scheffley
 Fred P. Stein
 Donald D. Talley
 James M. Vandervalk

First Row: Proudian, Dignazio, Eichelberger, Dotter, Smith, McBeth, Gorin, Holt; Second Row: R. Peterson, Diener, Dorsett, Mordaunt, Meeh, Angst, Rosenberg, Jones, Reichard, Huckins, Fiedler; Third Row: Renn, Talley, Vandervalk, H. Peterson, Anderson, Boguski, Erickson, Griffith, Rooney, Burt, Bennett; Fourth Row: Herbener, Malek, Mitchell, Stein, Stegun, Mann, Mortland, Medrick, Salter, Lutz, Brandes.



PRICE HALL

JOHN C. DIERCKS *President*
 EDWARD S. GREGOREK *Secretary-Treasurer*
 JOHN C. DIERCKS *Freshman Counselor*
 WILLIAM E. ZEITER *Freshman Cabinet*

SENIORS

William D. Allen
 Sami Atallah
 Andres J. DeChene
 John C. Diercks
 Roland E. Grunert
 Chandra S. Ram
 Harley G. Selkregg, Jr.

JUNIORS

Edward L. Boyd
 Thomas E. Davidson
 Vincent F. DeCunto
 Edward Doroski
 Edward S. Gregorek
 Daniel S. Klein
 William H. Laub
 Hector V. Lozano
 Charles E. Saylor

Edward Swikart
 George L. Ziminski

SOPHOMORES

M. Barry Bochner
 William P. Bolling
 Vincent A. Codella
 Daniel J. Collins
 Steve Cupschalk
 Fred J. DeChene
 Robert Long

FRESHMEN

George M. Barthel
 Arthur L. Dym
 Martin J. Eisenberg
 John N. Francisco, Jr.
 Spencer H. Fuchs
 David G. Gallagher

William W. Hickey
 Carl S. Holzinger
 John S. Hope
 Herbert C. Kammerer
 Kristen O. Kehrig
 Ronald J. Krijju
 Kenneth T. McKenna
 Thomas J. Miller
 Eric H. Natter
 Robert Niederer
 Dennis C. Noble
 Robert M. Sapnar
 William E. Siver
 Donald S. Spitzer
 Alan L. Stockett
 Forman O. Vanselous
 Jay Wechsler
 William E. Zeiter
 Richard W. Ziminski

First Row: Niederer, Cupschalk, Lozano, Sapnar, Dym, DeCunto; *Second Row:* Long, Vanselous, Ziminski, Davidson, Diercks, Laub, Atallah, Doroski; *Third Row:* Kammerer, Wechsler, Gregorek, Fuchs, Spitzer; *Fourth Row:* Collins, Hickey, Ram, Noble, Klein, Miller, Natter, Allen, Eisenberg, McKenna, Siver, DeChene, Stockett; *Fifth Row:* Holzinger, Ziminski, Selkregg, Saylor, Grunert, Zeiter, Bochner, Swikart, Gallagher, Barthel, Bolling.





First Row: Starr, Ericson, Scheick, Loeffler, Wolford, Reeves, Feldherr, Davidoff, Wian; Second Row: Luizzi, McNelis, Alter, Walsh, Houston, Droz, Hunt, Lantzy, Kusik; Third Row: Leyon, Marshall, Gazda, Paschall, Buck, Burgin, Cassel.

RICHARDS I

LELAND WOLFORD *President*
 WILLIAM E. REEVES *Secretary-Treasurer*
 GEORGE C. LOEFFLER *Freshman Counselor*
 WILLIAM T. BURGIN *Freshman Cabinet*

SENIORS

George C. Loeffler
 William E. Reeves

JUNIORS

Robert Drum
 Robert E. Hourihan
 James H. Mahoney
 Edmund Scheick
 Leland Wolford

SOPHOMORES

Julian J. Clark

John H. Ericson
 Carl M. Feldherr
 Leonard C. Klein
 Raphael Luizzi
 Stanley C. Starr, Jr.

FRESHMEN

William T. Alter
 Champlin F. Buck, III
 William T. Burgin
 Robert F. Cassel
 Alfred H. Davidoff, Jr.
 Gerald B. Droz

Edward J. Gazda, Jr.
 Richard G. Houston
 William J. Hunt
 John E. Kusik
 David G. Lantzy
 John R. Leyon
 Steven H. Marshall
 John A. McNelis
 John F. Niffenegger
 Peter B. Paschall
 Edmund J. Walsh
 Lee A. Wian



First Row: Austin, Weber, Apgar, Concilio, Gaines, Kennedy; *Second Row:* Burgin, Volckmar, Berry, Schilbe, Cron, Schmidt, Banghart; *Third Row:* Kounelias, Burde, Goldsmith, Barteau, Williams; *Fourth Row:* Solomon, Van Schaik, Eberling, Gloede, Akers, Daly, Dinger, Price, Le Van; *Fifth Row:* Ringgold, Gibson, Lombard, Chapman, Haggerty, Unger, Westgren, Baillie, MacDonald.

RICHARDS II-A

CARL G. SCHILBE *President*
 ARCHIE W. BERRY, JR. *Secretary-Treasurer*
 STEPHAN KOUNELIAS
Freshman Cabinet Representative
 ERNEST A. VOLCKMAR *Freshman Counselor*

SENIORS

John F. Barteau, Jr.
 Frederic R. Dinger
 Wilbur L. Gaines
 John C. Goldsmith
 Kenneth C. Haggerty
 Carl G. Schilbe
 Emil D. Schmidt
 Ernest A. Volckmar

JUNIORS

Archie W. Berry, Jr.
 Wilmot E. Chapman
 George L. Cron

Daniel F. Daly, III
 Paul H. Price

SOPHOMORES

Thomas C. Gloede

FRESHMEN

Edwin R. Akers
 Harold K. Apgar
 Charles A. Austin, III
 David S. Baillie
 Marcus D. Banghart
 Richard A. Burde
 Thomas S. Burgin
 Richard V. Concilio

William E. Ebeling
 Jay R. Gibson
 James A. Kennedy
 Stephan Kounelias
 James H. Le Van, Jr.
 Daniel R. Lombard
 Arthur S. MacDonald
 John C. Ringgold
 Paul J. Solomon
 Thomas E. Unger
 Harold M. Van Schaik
 Edward H. Weber, III
 Robert C. Westgren
 Russell H. Williams

RICHARDS II-B

RICHARD A. MITCHELL *President*
THURMAN R. KREMSER *Secretary-Treasurer*

SENIORS

Spencer S. Bevins
Kenneth R. Eynon
Richard A. Mitchell
C. Donald Stauffer

JUNIORS

Philip J. Brassington
Hans C. Dreher
David H. Evans
Karl Foster
Gordon A. Kemp
Thurman R. Kremser
James W. Nessen

SOPHOMORES

Peter J. Hynes
Charles A. Lang
Walter J. Rowles
William J. Wessner, Jr.

FRESHMEN

Robert Allen
John D. Antrim
James P. Bell
David A. Bristol
Bruce G. Bryant
W. Reid Collins

David M. Graf
Howard S. Houghland, Jr.
Michael B. Hresko
William R. Ledder
Theodore C. Mack, Jr.
Martin S. Marcus
Edward A. McMullan
Robert L. Miller
Robert A. Nichols
James A. Paterson
Eugene H. Siegel
Roger M. Zahn
David K. Zierdt

First Row: Marcus, Eynon, Ledder, Rowles; *Second Row:* Zierdt, Dreher, Mitchell, Kemp, Wessner; *Third Row:* Allen, Kremser, Bevins, Collins; *Fourth Row:* Hynes, Graf, Miller, Zahn, Houghland, Nichols, Antrim, Foster; *Fifth Row:* Hresko, Stauffer, Evans, Nessen, Brassington, Lang, Paterson.



RICHARDS III-A

STANLEY A. MOORE *President*
CHESTER S. LADUE *Secretary-Treasurer*
PAUL NIEDERER *Freshman Counselor*
KENNETH P. HEIM *Freshman Cabinet*

SENIORS

J. David Conrad
Loren E. Farrer
Charles L. Hamilton
Stanley A. Moore
Donald A. Moyant
Paul Niederer
Thomas M. Skillman

JUNIORS

Richard C. Berger
Edgar Bundt
Chester S. LaDoe
William A. Jensen

Kenneth Leggett
Louis Hauschild

SOPHOMORES

Willard Hansen
William N. Herbener
Philip R. Holloway
Anthony J. Principe

FRESHMEN

Ray R. Abriola
Henry O. Benjamin
Warren C. Benzinger
Louisa Cianciulli
Paul M. Delage

Robert A. Hammond
Kenneth P. Heim
Ralph T. Heller
Weldon G. Helmus, Jr.
Eugene L. Kern
Dean C. Kriebel
Donald Leggett
Theodore H. Lethen
Russell B. Mallett
A. Barry Muller
Reed T. Rollo, Jr.
Jay M. Shelly
Robert J. Sneden
Paul D. Vernes

First Row: Shelly, Gibson, LaDue, Herbener; *Second Row:* Kern, Hamilton, Moore, Moyant, Farrer, Niederer, Rollo; *Third Row:* Heim, Mallett, Cianciulli, Lethen, Helmus, Hauschild, Benzinger, Principa, Kriebel; *Fourth Row:* Benjamin, Holloway, Muller, Skillman, Conrad, Hammond, Abriola.





First Row: Edland, Scrivner, Blake, Burd; Second Row: Mack, Helmer, Miller, Owen, Thomasset; Third Row: Higgins, Sidikman, Creel, Bardach, Osborn, Greener, Loughran, Kime; Fourth Row: Serphos, Helwig, Christiansen, Straat, Morrell, B. Castor, Schmoll, Krieger, Briggs, D. Castor; Fifth Row: Biggs, Bailey, Dobbs, Pratt, Witherington, Lummis, North.

RICHARDS III-B

CLARENCE J. MILLER *President*
 JAMES OWEN, JR. *Secretary-Treasurer*
 DAVID SIDIKMAN
Freshman Counselor (Whip)
 EUGENE T. OSBORN *Freshman Cabinet*

SENIORS

Bernard W. Castor
 John F. Higgins
 Clarence J. Miller

JUNIORS

Dean M. Dobbs
 John E. Helmer
 James Owen, Jr.
 Robert L. Pratt
 James N. Serphos
 Paul B. Thomasset

SOPHOMORES

Robert Bardach

Dean R. Castor
 Allan E. Greener
 Werner C. Helwig
 Richard J. Loughran
 David Sidikman

FRESHMEN

J. Robert Bailey
 Sheridan C. Biggs
 William T. Blake
 Walter O. Briggs
 Lamar Burd
 Roy Christiansen
 Lawrence D. Edland

Allan B. Kime
 Fred W. Krieger
 Robert H. Lummis
 Homer C. Mack
 Richard Morrell
 Eugene T. Osborn
 Walter E. Schmoll
 David C. Scrivner
 Kent L. Straat
 Frank C. Witherington
 James H. North
 John P. Creel



First Row: Kahlbaugh, Feldman; Second Row: Maginn, Smith, Spencer, Saal, Steinkamp; Third Row: Bower, Lentz, Lebow, Williams; Fourth Row: Scott, Collin, Davis, Gehrke, Grandin, Schock, Lord; Fifth Row: Luckfield, Bonsall, Erde, Samules, Jewell, Barlage, Shurtleff.

RICHARDS IV-A

WILLIAM T. SPENCER *President*
 FREDERICK A. SAAL *Secretary-Treasurer*
 WILLIAM B. BARLAGE *Freshman Whip*
 ROBERT A. MAGINN *Freshman Cabinet*

SENIORS

Robert E. Lentz
 Fritz A. Smith
 William T. Spencer

JUNIORS

William B. Barlage
 Ronald L. Bieber
 Richard M. Feldman
 James H. Jewell
 Frederick A. Saal

R. Peter Shurtleff

SOPHOMORES

Allan J. Brodsky
 John H. Gehrke
 Edwin M. Lebow

FRESHMEN

Frederick M. Bonsall
 Ralph W. Bower
 Kenneth S. Collin
 Julian W. Erde

Douglas G. Grandin

Frederick C. Kahlbaugh
 John W. Lord, III
 William J. Luckfield
 Robert A. Maginn
 Copeland B. Samules
 Paul F. Schock
 James W. Scott
 Henry W. Steinkamp
 D. Lee Williams

RICHARDS IV-B

JAMES B. SKITT *President*
 ANTHONY ALBERT *Freshman Counselor*
 WARREN D. MARSH *Secretary*
 ALBERT N. GARDNER *Treasurer*
 WILLIAM H. SAYRE *Freshman Cabinet*

SENIORS
 Anthony Albert
 Irving T. Barker
 James B. Skitt

JUNIORS
 George S. DiFrancesco
 Donald A. Schindel

SOPHOMORES
 Albert N. Gardner

Warren D. Marsh, Jr.
 Joel E. Margolis
 Sidney J. Silver
 Robert Wisniewski

FRESHMEN
 Lincoln C. Cummings
 Donald D. Geller
 Peter R. Gross
 Thomas K. Henderson

William R. Jackson
 Ronald Price
 William H. Sayre
 James G. Schnell
 Preston S. Seidel
 Clyde N. Stover
 Anthony W. Trescott
 Herman Wend
 Donald L. Williams

First Row: Silver, Marsh, Skitt, Gardner, Albert; Second Row: Gross, Trescott, Stover, Jackson, Henderson, Price, Geller; Third Row: Margolis, Cummings, Seidel, Wend, Williams, Schnell, Sayre.



TAYLOR A

FRANK M. TOWNSEND *President*
JOHN PARISI *Secretary-Treasurer*
FRANK M. TOWNSEND *Freshman Counselor*
EUGENE R. MUNTEAN *Freshman Cabinet*

SENIORS

Michael P. Arra
Kenneth A. Heller
Robert K. Meyer
Edward J. Molitor
Frederick G. Oelgeschlager
Bruce Solomon
Frank M. Townsend

JUNIORS

John Parisi
J. Andrew Rolfsen, Jr.
Irving L. Vuono

SOPHOMORES

Beryl C. Gardner
Clifford A. Grammich
George D. Ryerson
Richard J. Vellacott

FRESHMEN

Clifford C. Benesh
Joel W. Burdick
Thomas Callahan
Peter M. Danforth
Steve B. Dobossy

Charles Emhardt
William Gardella
Frank J. Genther
Kent W. Hemphill
George W. Koelsch
Herbert B. Lord
Thomas McAllister
Gilbert E. Moscowitz
Eugene W. Mulvihill
Eugene R. Muntean
John Reider
Raymond Roth
Richard E. Scheid

First Row: Oelgeschlager, Parisi, Townsend, Rolfsen, Meyer; *Second Row:* Reider, Muntean, Moskowitz, McAllister, McGimpser, Grammich, Mulvihill, Callahan, Dobossy; *Third Row:* Hemphill, Burdick, Scheid, Soloman, Koelsch, Arra, Gardner; *Fourth Row:* Genther, Ryerson, Roth, Benesh, Knust, Molitor, Vuono, Lord, Emhardt, Danforth, Gardella.





First Row: Marci, Chui, Dempsey, Nitsche, Moll, Norlan, Dymek, Nieto; *Second Row:* Barlow, Schmehl, Cashmere, W. Jones, Barry, Leonard, Weir, Gaden, Griffin, Hill; *Third Row:* Calafati, Konkel, Arkin, Weinberg, Feinberg, Hillegass, Lauretti, Miele, Schilling, L. Jones, Curran; *Fourth Row:* Whited, Wells, DeVilo, Minster, Rudolph, Poindexter, Fishback, Miller, Valant.

TAYLOR B

THOMAS F. NITSCHKE *President*
 EDWARD J. MOLL *Secretary-Treasurer*
 JOEL T. GADEN *Freshman Cabinet*

SENIORS

George R. Barry
 Walter J. Dempsey
 Bruce Frankenfield
 Edward J. Moll
 Robert G. Schilling
 Claude E. Schmehl

JUNIORS

Vincent Dymch
 Gustavo Hieto
 James Hill
 Walter Konkel
 Stanley Lundstrom
 Thomas F. Nitsche
 Hayne Smith
 David Wang
 Gerald Wells

SOPHOMORES

Paul E. Norlan
 Roger H. Poindexter
 Joseph R. Sulosky
 Walter Whitefield

FRESHMEN

Leonard R. Arkin
 Donald J. Barlow
 Philip C. Calafati
 John J. Cashmere
 Herbert Chiu
 Edward E. Curran
 Leonard H. Dagit
 John P. DeVido
 Carl M. Feinberg

Frederick C. Fishback
 Joel T. Gaden
 John T. Griffin
 John R. Hillegass
 Lincoln Jones, III
 William E. Jones
 Ronald F. Lauretti
 John W. Leonard
 Frank J. Macri
 Anthony P. Miele
 Marvin R. Miller
 Howard E. Minter
 Frederick L. Rudolph
 Jay N. Valant
 Paul D. Weinberg
 Hugh Weir
 Richard S. Whited



First Row: Stern, Davis, Trench, Goelz, Lyness; *Second Row:* Rose, Pierce, Ziegler, Walker, Waggoner, Ofiesh, May, Woodward, Quigley, Shields; *Third Row:* Clay, Harmon, Piergrossi, Timko, Carrasquillo, Johns, Snyder, Hughes, Alfaro; *Fourth Row:* Burdick, Pucker, Battaglia, Donecker, McMullen, Schaaf, Beegle, Henshaw.

TAYLOR C

JAMES W. DAVIS *President*
 ERNEST O. GOELZ *Secretary-Treasurer*
 WILLIAM E. BURDICK *Freshman Counselor*
 MAURICE ALFARO *Freshman Cabinet*

SENIORS

James W. Davis
 Ernest O. Goelz
 Howard B. Harmon
 Thomas H. May
 Robert W. McMullen
 John M. Ogorzalek
 Maurice J. Piergrossi
 Raymond E. Stern
 William F. Trench

JUNIORS

William E. Burdick

Robert R. Donecker
 Harold J. Lyness
 Leonard P. Pucker
 Robert G. Rose

SOPHOMORES

Robert W. Henshaw
 Paul A. Ofiesh

FRESHMEN

Maurice Alfaro
 David G. Battaglia
 Richard G. Beegle
 Robert H. Carrasquillo

Edwin Clay
 Richard H. Hughes
 Robert Johns
 Donald Pierce
 Nelson J. Quigley
 Donald Schaaf
 Richard Shields
 Bruce E. Snyder
 John C. Timko
 John Waggoner
 Lance Walker
 Douglas Woodward
 George Zeigler

TAYLOR D

VOLKMAR NIEMITZ *President*
 EDWARD D. MACMURTRIE
Secretary-Treasurer
 ROBERT L. SCHUCHMAN
Freshman Counselor
 ARTHUR R. GEIGER *Freshman Cabinet*

SENIORS

John F. Blazik
 James E. Erdman
 John A. Grahm
 Frederick H. Harding
 Robert W. Hardy
 William H. Lerch
 Edward D. MacMurtrie
 Maun Maung
 Volkmar Niemitz
 Richard L. O'Neil
 Franklin Pechal
 Donald F. Scherer
 Robert L. Schuchman
 Howard Pao-Hui Tchou

JUNIORS

Thomas H. F. Buttling

Thomas H. Hey
 Carl E. Hultman

SOPHOMORES

Thomas P. Gotzis
 John D. Leggett
 Gregory Long
 Chong-Kie Don

FRESHMEN

John K. Aman
 William R. Brady
 Robert L. Busch
 Nils G. Carlson
 John Castles
 John N. Dennis
 David H. Fainblatt
 Arthur R. Geiger

Robert G. Heidenreich
 Philip L. Hower
 Uel D. Jennings
 Richard I. Kaminester
 George A. Kerrick
 Roger Knudson
 Harry B. Levine
 Bruce Miller
 William A. Muirhead
 Michael R. Poley
 Wayne F. Rayfield
 Robert L. Rosen
 Charles J. Sagi
 William J. Schuchart
 Ian M. Scott
 Richard E. Shemenske
 Thomas D. Taylor

First Row: Erdman, MacMurtrie, Grahm, Niemitz, Blazik, Hey, Giotzis, Rosen; *Second Row:* Paley, Muirhead, Brady, Jennings, Miller, Geiger, Taylor, Aman, Castles, Dennis, Knudson; *Third Row:* Kerrick, Scherer, Buttling, Heidenreich Hardy, Carlson, Busch, O'Neil, Shemenske, Lerch; *Fourth Row:* Kaminester, Tchou, Fainblatt, Sagi, Levine, Schuchart, Huttman, Schuchman, Maung, Hower, Harding.



TAYLOR E

LEROY J. YEAGER *President*
MARVIN E. HAHN *Secretary-Treasurer*
ERNEST SPONZILLI *Freshman Counselor*
THEODORE W. REINBRECHT
Freshman Cabinet

SENIORS

Richard W. Cox
Robert W. Kievit
Kenneth G. Lundie
Peter P. Parsons
Ernest Sponzilli
Leroy J. Yeager
Joseph P. Zangara

JUNIORS

Ralph E. L. Bender, Jr.
Marvin E. Hahn
Ronald C. Mackes
Herbert B. Smith

Ralph A. Thomas

SOPHOMORES

F. LaMar Betz
William J. Budurka
Walter R. Conklin
John C. Wilroy

FRESHMEN

John T. Claiborne
James W. Clarke
Morton Cohn
Peter W. Crawford
Robert S. deMille
Rowan F. Dietz

William W. Fitter
Alex T. Frantz
Theodore P. Glueck
John L. Hettrick
Manual C. Hevia
George E. Minnich
Thomas J. Pratt
Tolbert V. Prowell
Theodore W. Reinbrecht
David P. Schumacher
Donald G. Uhlenburg
David M. Walton
Robert J. Zelko

First Row: Crawford, Claiborne, Zelko, Conklin, Parsons, Yeager, Hahn, Sponzilli, Cohn, Hettrick, Walton; *Second Row:* Pratt, Prowell, Budurka, Minnich, Schumacher, Frantz, deMille, Smith, Dietz, Uhlenburg, Betz, Glueck; *Third Row:* Zangara, Thomas, Clarke, Fitter, Kievit, Reinbrecht, Wilroy, Bender, Mackes, Hevia.





First Row: Turner, Leary, Kurmes, Wahler, Bouline, Whalen; Second Row: Brugh, Spink, Vellacott, Peterman, Allen, Stamler.

TEMPO I

CARL V. LEARY *President*
 RICHARD A. MEHNERT *Secretary-Treasurer*

SENIORS

Albert H. Allen
 George Bouline
 Robert P. Conrad, Jr.
 Ernest A. Kurmes
 Carl V. Leary
 Albert Michell

Charles H. Wahler
 James Whalen

JUNIORS

Eiji Inouye
 James H. Peterman

SOPHOMORES

Lynn K. Brugh
 Roger D. Hutchinson
 Richard A. Mehnert
 Paul P. Stamler
 Walter J. Spink
 Nelson T. Turner



First Row: Hornbostel, Danziger, Heuchert, Otter, Leitch, Walke; Second Row: Fiore; Third Row: Schirg, Weber, Worley, Monroe, Wagner, Wilson, Coon, Figdore, Collyer, Murphy, Siegrist.

TEMPO II

FREDERICK A. OTTER, JR.
Counselor-Proctor

HAROLD DANZIGER *Secretary-Treasurer*

SENIORS

Frederick A. Otter, Jr.

FRESHMEN

Gerald F. Collyer
Wayne P. Coon
Harold C. Danziger

Gary S. Figdore
Benny Fiore
John F. Heuchert
Daniel H. Hornbostel
Donald G. Leitch
R. Gail Monroe
Eugene C. Murphy

Robert A. Schirg
Henry L. Siegrist, Jr.
Charles W. Wagner
Raymond H. Walke, Jr.
Donald Weber
Donald K. Wilson
Joseph C. Worley

LEONARD HALL

JOSEPH S. FALZONE, *President*
WILLIAM H. MEIGGS, *Vice-President*
RICHARD W. CORNEY, *Secretary*
WILLIAM F. MURPHEY, *Treasurer*

SENIORS

William F. Crosby

JUNIORS

Richard W. Corney
Joseph S. Falzone
William H. Meiggs
William F. Murphey
Adam S. Tannous
William W. Trumbore
Gardiner W. Van Scoyoc

SOPHOMORES

Frederick J. Warneche
Vernon F. Searfoss

FRESHMEN

John P. Miner
Guy V. Potter
George J. Rebban
Arthur K. Wing

First Row: Corney, Falzone, Meiggs, Murphey; Second Row: Tannous, Van Scoyoc, Crosby, Trumbore, Rev. Dean T. Stevenson; Third Row: Potter, Wing, Miner, Rebban, Warneche, Searfoss.





One Man Makes a Touchdown

But 2,800 Students Make an Athletic Program

ON THE FOOTBALL FIELD, physical fitness may make the difference between victory and defeat. In life, too, the man in top physical condition has a priceless advantage. Accordingly, Lehigh University recognizes that as one back or lineman may influence the outcome of a game, so some 2,800 students will influence the world in which they live.

Lehigh's traditional goal of training men physically as well as intellectually requires an athletic program which can meet the varied sports interests and abilities of its entire student body. For the more skilled athlete there are varsity teams in 13 sports, freshman teams in almost all of these, and junior varsity teams in football, wrestling, basketball, swimming, and baseball.

The intramural sports program involves students from dormitory, fraternity, interclass, town, and independent groups. Here 11 regularly established sports offer a chance for the average student to find supervised, competitive exercise. Students not participating in any organized sports must report for regular physical education classes and those with physical limitations are given corrective exercises. All students must swim 75 feet before graduation.

The planning, equipping, and supervising of these combined programs comprise an obligation which Lehigh University gladly accepts, confident that the interests of our country and world will be best served by a well-balanced graduate, equal to the responsibilities of his society.

Lehigh University

IN BETHLEHEM, PENNSYLVANIA



Advertisers

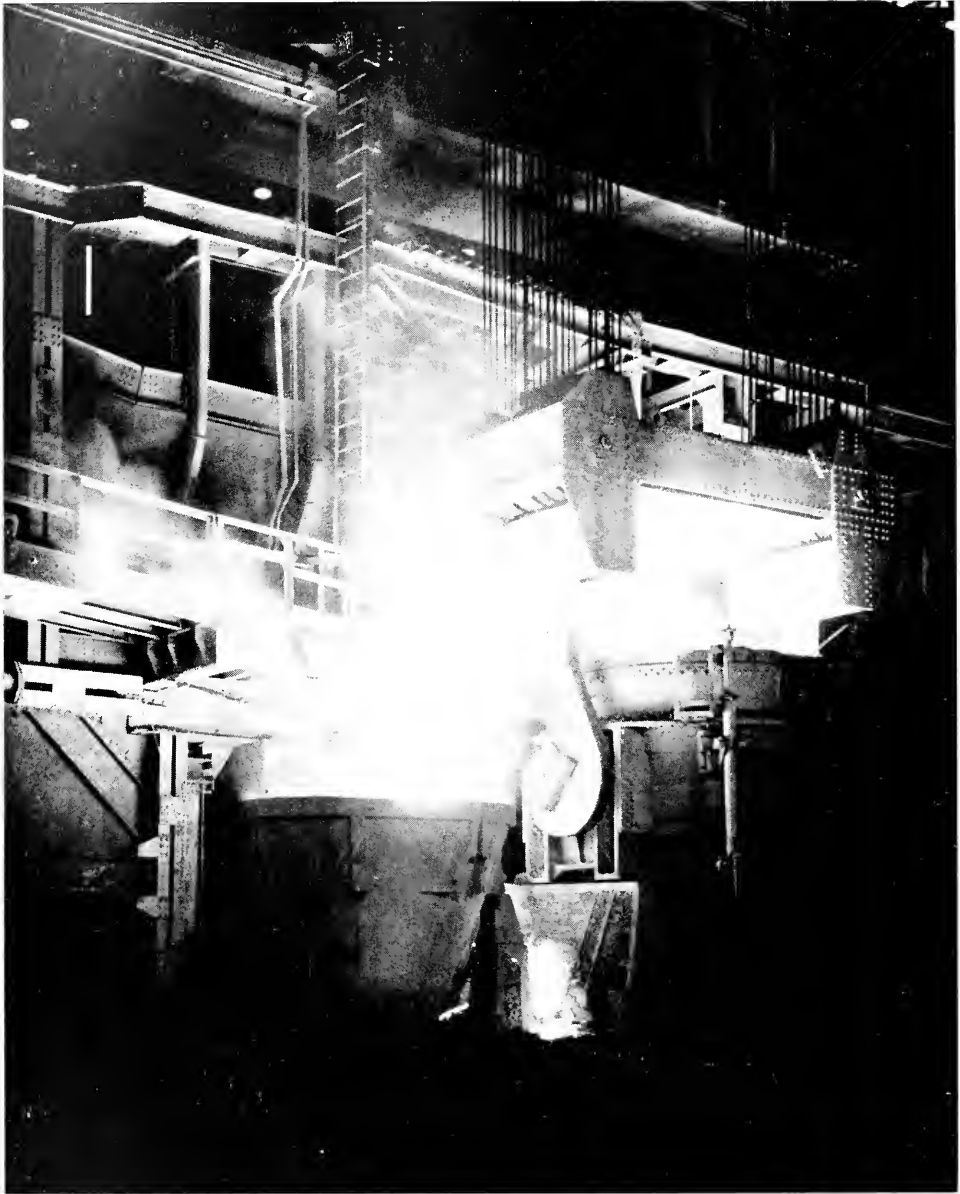

BETHLEHEM STEEL COMPANY
GENERAL OFFICES: BETHLEHEM, PA.



INDEX

A

Accounting, Department of	21
Acknowledgements	335
ACTIVITIES Section begins	112
ADMINISTRATION Section begins	14
Admissions Office	20
ADVERTISERS Section begins	310
A. I. E. E.	145
A. I. I. E.	146
A. I. P.	147
Air Science and Tactics, Department of	31
All-College Orchestra	130
Alpha Chi Rho	218
Alpha Epsilon Delta	90
Alpha Kappa Psi	148
Alpha Lambda Omega	131
Alpha Phi Omega	143
Alpha Pi Mu	91
Alpha Sigma Phi	220
Alpha Tau Omega	222
Alumni Association Officials	20
Alumni Memorial Building	2, 12
Arcadia	112
Arnold Air Society	92
A. S. C. E.	149
A. S. M. E.	150
Assistant to the President	17

B

Band	126
Baseball	160
Basketball	198
Beta Theta Pi	224
Biology, Department of	22
Board of Trustees	14
Brass Choir	125
Brown and White	120
Brown Key Society	133
Buildings and Grounds	20

C

Canterbury Club	140
Chapel Choir	128
Cheerleaders	213
Chemical Engineering, Department of	28
Chemical Societies	151
Chemistry Building	86
Chemistry, Department of	27
Chi Epsilon	93
Chi Phi	226
Chi Psi	228
Christian Council	139
Christmas—Saucon Hall	86
Civil Engineering and Mechanics, Department of	28
Class of 1953	34
Class of 1954	114
Class of 1955	116
Class of 1956	118
Classical Languages, Department of	24
Cliff Clefs	130
Collegians	125
Coppee Hall	11
Cosmopolitan Club	155
Cross Country	169
Cyanide	94

D

Dames Club	156
Deans of Students	16
Dedication	4
Delta Chi	230
Delta Omicron Theta	95
Delta Phi	232
Delta Sigma Phi	234
Delta Tau Delta	236
Delta Upsilon	238
Dravo A-I	280
Dravo A-II	281
Dravo B-I	282

COMPLIMENTS OF

Berthold Studio



For the Finest in Year Book

Portraits • Groups • Candid

Consult Our Specialists



842 Hamilton Street

Allentown, Pa.



INDUSTRIAL ENGRAVING
COMPANY

PHOTO-ENGRAVERS



CHURCH AND BANK STREETS

EASTON, PENNSYLVANIA

TELEPHONE: EASTON 8209



Ice Cream . . .

for any occasion

Mowrer's

M I L K

Drink It for Health

Phone 7-5804

To Men of Lehigh . . .

Whatever Your Final Career Selection

HAJOCA CORPORATION

Stands Ready to Serve You in

**Plumbing, Heating, Industrial
and Refrigeration Supplies**



Bethlehem, Pa., Branch 1736 E. 4th Street

32 Eastern Seaboard Branches

Dravo B-II	233
Dravo C-I	234
Dravo C-II	235
Dravo D-I	236
Dravo D-II	237
Dravo House	315
Drinker I	233
Drinker II-A	239
Drinker II-B	290
Drinker III-A	291
Drinker III-B	292
Drinker IV	293
Drinker, Henry Sturgis, House	37
Drown Memorial Hall	110

E

Eckfeldt, Howard, Society	135
Economics and Sociology, Department of	21
Education, Department of	24
Electrical Engineering, Department of	29
English, Department of	25
Epitome 1953	122-124
Eta Kappa Nu	96

F

Fencing	206
Fifty-three in Review	6
Finance, Department of	22
Fine Arts, Department of	23
Flying Club	157
Football	172

G

Geology, Department of	22
German, Department of	23
Glee Club	129
Golf	166
Grace, Eugene Gifford, Hall	327

H

Hall, Robert W., Pre-Medical Society	153
Health Service Staff	18
Hillel Society	142

History and Government, Department of	25
Hockey	197
HONORARIES Section begins	90

I

Industrial Engineering, Department of	29
Institute of Research officials	17
Intercollegiate Athletics and Physical Education, Department of	30
Interdormitory Council	273
Interfaith Council	138
Interfraternity Council	216
Institute of Radio Engineers	154

K

Kappa Alpha	240
Kappa Sigma	242

L

Lacrosse	167
Lambda Chi Alpha	244
Lambda Mu Sigma	97
Lehigh Moravian Canterbury Club	140
Leonard Hall	309
Librarian	19
Library, University	9, 88
LIVING GROUPS Section begins	216

M

Mathematics and Astronomy, Department of	26
Mechanical Engineering, Department of	30
Metallurgy Society	152
Military Science and Tactics, Department of	31
Mining Engineering, Department of	30
Music, Department of	24
Mustard and Cheese	136

N

Newman Club	140
Newtonian Society	98

O

Omicron Delta Kappa	99
-------------------------------	----

HOTEL BETHLEHEM

Headquarters for Lehigh

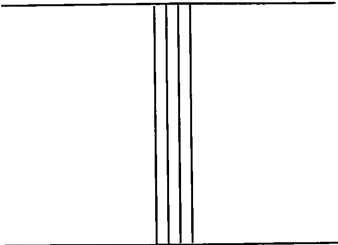

BETHLEHEM,
PENNSYLVANIA

WE WELCOME ALL
LEHIGH MEN

BORDA'S DAIRY

R. D. 3, Wm. Penn Highway

Easton, Pa.

Phone Enterprise 1-0664

SERVING

LEHIGH

MEN

THE FINEST IN DAIRY PRODUCTS



Brown-Borhek Company

LUMBER MILLWORK
HARDWARE PAINTS
UNPAINTED FURNITURE
SHADES VENETIAN BLINDS

+

Serving Bethlehem for 133 Years

+

Phone 7-4151

At 14 West 4th Street

is the

***Lehigh Stationery Co.,
Inc.***

Wholesale and Retail

COMMERCIAL

AND

SOCIAL STATIONERY

☆

OFFICE EQUIPMENT AND SCHOOL SUPPLIES

☆

PLUS—CARDS FOR EVERY CARD DAY

Fritch Fuel Company

Phone 7-4646

+

Compliments of

Bricker's Bread

Phone UN 7-4127

+



Good Luck

CLASS OF 1953



**Lehigh
University
Supply
Bureau**

**Freddie Derrico's
BARBER SHOP**

"The Student's Barber Shop"

4 Barbers to Serve You

ALL EQUIPMENT STERILIZED FOR
YOUR PROTECTION

Open Daily 8-5:30

Fourth & New Streets

Phone 8-0812

MENNE PRINTERY, INC.

PRINTERS — PHOTO-ENGRAVING

RAISED PRINTING



207 W. Fourth Street

Bethlehem, Pa.

Telephone 6-2352

GOOD DAIRY PRODUCTS



NORBETH DAIRY

Well Executed Service



Proudly Serving the Community



Phone 7-3251

HERE IT IS!!

Efficient, Quality, Laundry Service at Thrifty, Low Cost
Complete! Ready Dried

REGULAR HOURS

Monday and Friday 8 A.M. to 8 P.M.

Tuesday, Wednesday & Thursday 8 A.M. to 6 P.M.

Saturday 8 A.M. to 1 P.M.

LAUNDERETTE

PIERCE A. KNAUSS, Prop.

201 East Broad Street—Phone 6-2742 Bethlehem, Pa.
538 Broadway Phone 6-2822

**ELECTRIC LAUNDRY &
FORNEY CLEANERS**

"Deluxe quality dry cleaning"

COMPLETE DRY-CLEANING & LAUNDRY
SERVICE FOR STUDENTS' CONVENIENCE



CALL AT OUR TWO BRANCH STORES

333 New Street

233 Broadway

10% Discount

UN. 6-1332

BETHLEHEM

145 Ohio Rd.

P

Packard, James Ward, Laboratory . . . 10, 331
 Packer Hall 7, 317, 329
 Packer Memorial Chapel 85
 Pershing Rifles 100
 Phi Alpha Theta 101
 Phi Beta Kappa 102
 Phi Delta Theta 246
 Phi Eta Sigma 103
 Phi Gamma Delta 248
 Phi Sigma Kappa 250
 Physics Building 321
 Physics, Department of 27
 Pi Delta Epsilon 104
 Pi Kappa Alpha 252
 Pi Lambda Phi 254
 Pi Mu Epsilon 105
 Pi Tau Sigma 106
 Placement, Counseling, and Testing
 Services staff 19
 Political Science Assembly 144
 President 15
 Price Hall 294
 Psi Upsilon 256
 Psychology, Department of 23
 Public Relations staff 19

R

Registrar 17
 Richards I 295
 Richards II-A 296
 Richards II-B 297
 Richards III-A 298
 Richards III-B 299
 Richards IV-A 300
 Richards IV-B 301
 Richards, Charles Russ, House 87
 Rifle 207
 Romance Languages, Department of 26

S

Sailing Club 134
 Scabbard and Blade 107

Senior Portraits 36
 SENIORS Section begins 34
 Sigma Alpha Mu 258
 Sigma Chi 260
 Sigma Nu 262
 Sigma Phi 264
 Sigma Phi Epsilon 266
 Soccer 189
 Society of American Military Engineers . . . 108
 Spring Music Festival 132
 Swimming 208

T

Tau Beta Pi 73
 Tau Delta Phi 268
 Taylor A 302
 Taylor B 303
 Taylor C 304
 Taylor D 305
 Taylor E 306
 Taylor Gymnasium 158
 Taylor Hall 214
 Tempo I 307
 Tempo II 308
 Tennis 168
 Theta Chi 270
 Theta Delta Chi 272
 Theta Kappa Phi 274
 Theta Xi 276
 Town Council 135
 Track 170
 Treasurer, Office of the 18

V

Varsity "L" Club 154
 Vice-President 16

W

Westminster Fellowship 141
 Williams Hall 323
 WLRN 119
 Wrestling 190

LIPKIN FURNITURE CO.

Everything for the Fraternity House



462 Main Street
BETHLEHEM, PA.

CAMPUS BARBER SHOP

420 New Street



Formerly Manager of the
HOTEL BETHLEHEM BARBERSHOP

FRED CASAMASSA, *Proprietor*

SPIEGEL DISTRIBUTING COMPANY

ALE—BALLANTINE—BEER

517 Broadway Bethlehem, Pa.
Phone 7-9031

KAUFFMAN ELECTRIC CO.

Electrical Contracting & Appliances

MOTOROLA PHILCO DUMONT
25 W. Fourth St., Bethlehem, Pa.
Phone 6-0361

BROWN AND WHITE

Fountain Service
Light Lunch

2 West Fourth Street

PURE FOOD RESTAURANT

13 West Broad Street
BETHLEHEM, PA.

Air Conditioned

Phone 7-4211

REEVES, PARVIN & CO.

101-123 East Walnut Street
ALLENTOWN, PENNSYLVANIA
Phone HE. 4-5138

Supplying Food Supplies to
Colleges, Fraternities and Institutions



Represented by Charlie Schaff

FAIRVIEW DAIRY

For Best Quality



Phone 7-2321

Compliments of

Morris Black & Sons, Inc.

Builders' Supplies & Specialties

BETHLEHEM ALLENTOWN

FRANK BANKO

Beverages



PABST BLUE RIBBON
SCHAEFER BEER



Phone 7-3983



EUGENE GIFFORD GRACE BULL

HOWARD JOHNSON'S



THE SPOT TO TAKE YOUR DATE



Union Boulevard

Between

Bethlehem and Allentown

Compliments of

KING COAL COMPANY

Tel. 7-4111

126 VINEYARD STREET

BETHLEHEM COAL AND SUPPLY CO.

C. B. SWEIGARD, Prop.

COAL—FUEL OIL—FIREWOOD

OIL BURNERS—STOKERS

PHONE 6-4535

FRANK PIFF AND SON

DISTRIBUTORS OF

VALLEY FORGE—OLD READING

PRIOR—GINGER ALE—CLUB SODA

RHEINGOLD

100 Feet from Stadium

On Van Buren Street

BETHLEHEM GLASS AND PAINT CO.

WHOLESALE—RETAIL

WALLPAPERS—PAINTS—GLASS

VENETIAN BLINDS

117 W. 4th Street

Bethlehem, Pa.

Phone 7-3211

AUTOMOBILE DEALERS OF BETHLEHEM



DRAUCH & BOWLBY

Mineral Sp. Ice

Ice Cubes—Crushed Ice

56 RIVER STREET BETHLEHEM, PA.

Our Platform Never Closes

THE M. & M. MARKET

The Home of Fine Foods

Supplies, Hotels, Lunchroom and Restaurants

+

4th Street and Brodhead Avenue Phones 7-3986, 7-3987

BETHLEHEM, PA.

Compliments of the

COMMUNITY DINER

HEIMBACH'S

DUTCH MAID BREAD

The Freshest Thing in Town

★

Phone HE 3-4265

901 Tilghman Street Allentown, Pa.

SWAN GRILL

☆

"The Boys' Favorite Eating Place"

☆

13 East Fourth Street

BETHLEHEM, PA.

Compliments of

Penn Coat & Apron Supply Co., Inc.

A Complete Rental Service

☆

ALLENTOWN, PA.

HE 4-7319

Compliments of

HAROLD STEPHENS CO.

ALLENTOWN, PA.

Distributors of

LEHIGH VALLEY BRANDS

Your Pledge of Quality on Canned Foods

Compliments of the

ROYAL RESTAURANT

☆

7 West Fourth Street



COMPLIMENTS OF

BORDEN'S ICE CREAM CO.

Best for Less

PURITY FOOD MARKET

Special Prices to Fraternities



25 East Fourth Street
BETHLEHEM, PA.

New Way Laundry

13 Ave. & W. Union Blvd.
BETHLEHEM, PA.

Dealing with Lehigh Men Since 1914

ABCO PRINTERY

PRINTING AND GREETING CARDS



127 WEST FOURTH STREET

COMPLIMENTS OF

ABROM'S DELICATESSEN

SHANKWEILER'S HOTELS

Slatington Pike, Rt. 309 | Junction Rts. 100 and 22
P.O. Orefield, Pa. | P.O. Fogelsville, Pa.
Phone Allentown EX 9995 | Phone Allentown EX 9992

WILSON F. SHANKWEILER, Prop., Orefield, Pa.

FRUIT

TRIMBLE BROS.

PRODUCE



117-119-121 West Third Street
BETHLEHEM, PA.

**PONDELEK'S
FLOWERS**

John J. Gasdaska

Men's Wear of Distinction

Fourth Street at Vine
BETHLEHEM, PA.

Catering to University Since 1924

COMPLIMENTS OF

**ROSS-COMMON
SPRING WATER CO.**

UN 7-5815

620 10TH AVENUE



COMPLIMENTS

OF A

FRIEND

Phone 6-2652

Kaplan's Poultry Market

S. KAPLAN, Prop.

Dealer in Live and Home Dressed Poultry and Eggs
Wholesale and Retail

332 East Third Street BETHLEHEM, PA.

*Pianos Rented for All Occasions
Steinway and Other Famous Makes*



GOODENOUGH'S

451 Main Street

MAGNAVOX AND DUMONT

Radio and Television

Phone UN 6-4142

Next to Hotel Bethlehem



**Keating's Food
Market and
Restaurant**

Summit & Wyandotte Sts.

Phone UN 6-3167



Ritz—Bowling and Billiards

10 MODERN BILLIARD TABLES

12 BOWLING ALLEYS

For Reservations Call 8-1141

222 EAST THIRD STREET

BETHLEHEM, PENNSYLVANIA

Fourth and
Broadway

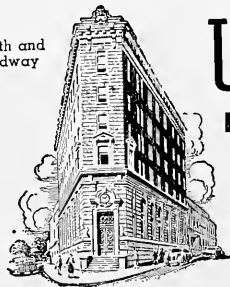

**Union Bank and
Trust Company**

OF BETHLEHEM

Member Federal Deposit Insurance Corporation

The Servicing of School Annuals
is just as important to us as the printing of them



The many unknown details which "pop" up daily are entirely too much for any one member of the staff to shoulder, so that today many schools in the East are relying on our experienced year book men, men who have helped many staffs. A number of schools were able to continue their publications without lowering their standards due to the efforts of these men in building annuals within their budgets. We not only help you to produce your book at a moderate price, but also plan it so that your book is above the average. We appreciate the opportunity to produce this annual and wish to acknowledge the excellent cooperation received from the members of the staff.

GOOD PRINTING TELLS AND SELLS

A properly planned and printed catalog, folder or broadside is a highly productive "silent salesman" for your business. It tells your story, graphically and convincingly . . . sells your merchandise or service profitably. Let us help you put good printing to work, building your business.

- *Our Services include both Letterpress and Offset*

THE KUTZTOWN PUBLISHING COMPANY

A COMPLETE PUBLISHING AND PRINTING SERVICE SINCE 1874

TWO FORTY THREE WEST MAIN STREET · KUTZTOWN, PENNSYLVANIA

ACKNOWLEDGEMENTS

WE THANK

the *Epitome* staff who spent many valuable hours to make this yearbook possible:

the Class of 1953 and its officers for their support and cooperation:

the advertisers whose generosity has gained our respect:

and particularly,

MRS. CHARLES J. MORAVEC, who uniquely seems to have the answers to many perplexing problems:

Assistant Professor J. B. McFADDEN and MR. WALTON H. HUTCHINS, our faculty advisors:

MR. CHARLES J. MORAVEC, MR. ROBERT F. HERRICK, and MISS LUCILE L. BARRETT of the Public Relations Office:

MR. AND MRS. RHEUL ROBERTS of the Berthold Studio; MR. ARNOLD CIRMAN and MR. SAUL BAUMAN of the Varden Studios:

MR. CHARLES H. ESSER and MR. JACOB R. ESSER of the Kutztown Publishing Company:

MR. FLOYD R. LEAR of the Industrial Engraving Company:

and finally, the entire Lehigh Family, who has actually provided us with the real incentive to produce this 1953 *EPITOME*.

THE EDITORS.

Epitome 1953 is bound in artificial leather with lettering embossed in copper. The text is printed in 11 pt. Bodoni Book type with Bodoni Bold Italics and Eden Bold display lines on Satin Proof coated stock.

Senior portraits and group photography were done by the Berthold Studio, Allentown, Pennsylvania, and the Varden Studios, Rochester, New York. Engravings were supplied by the Industrial Engraving Company, Easton, Pa. Covers were produced by the Kingskraft, Kingsport, Tennessee. The book was printed and serviced by the Kutztown Publishing Company, Kutztown, Pennsylvania.

Printed and Serviced by the Kutztown Publishing Company
Kutztown, Pa.

