

MON INSCRIPTIONS

No. XIV.

AN INSCRIPTION OF THE SHWEGUGYI PAGODA, P.

2
4
6
8
10
12

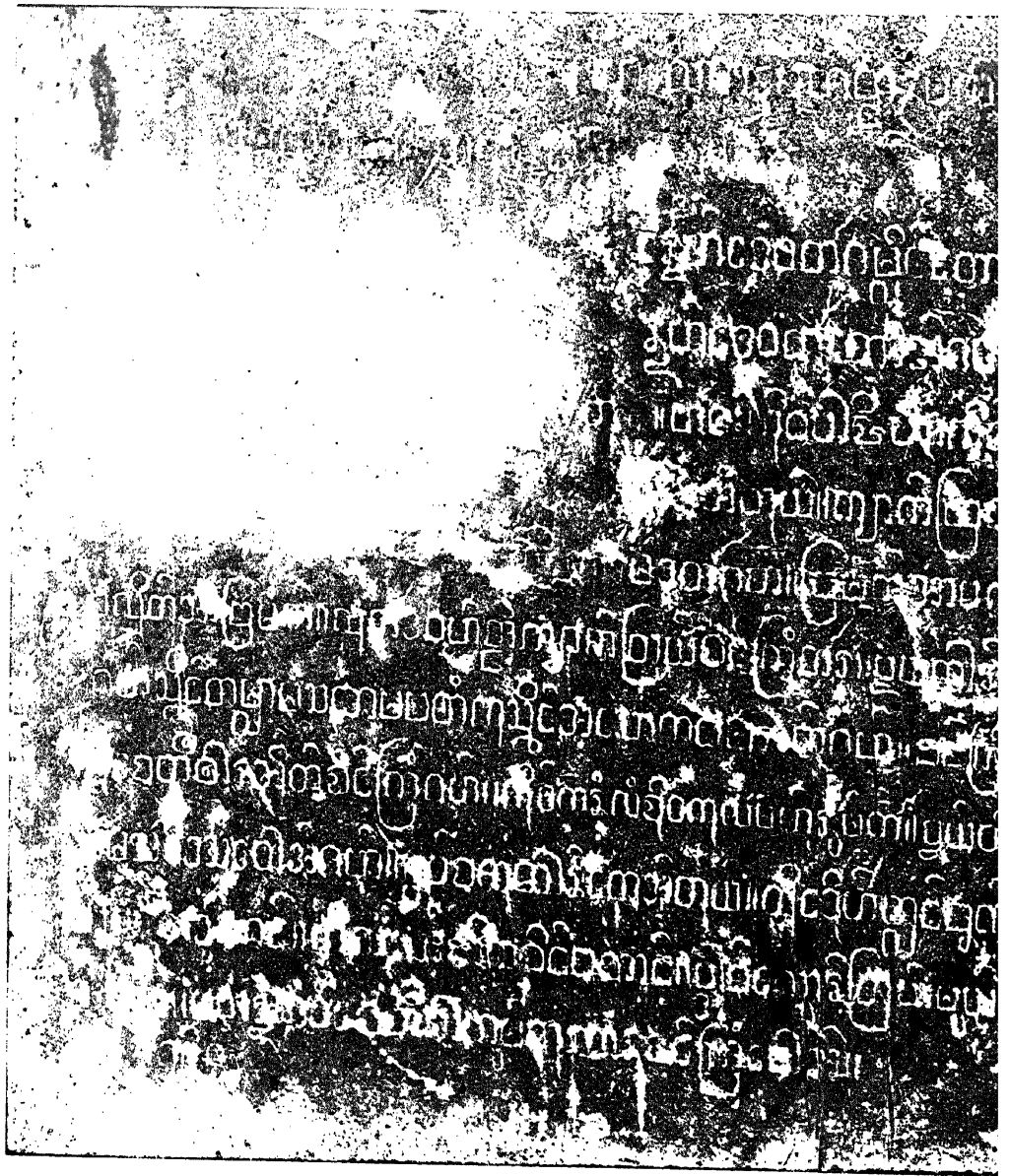

MON INSCRIPTIONS

No. XVIII.

AN INSCRIPTION OF THE GAUNGZEGYUN PAG

A

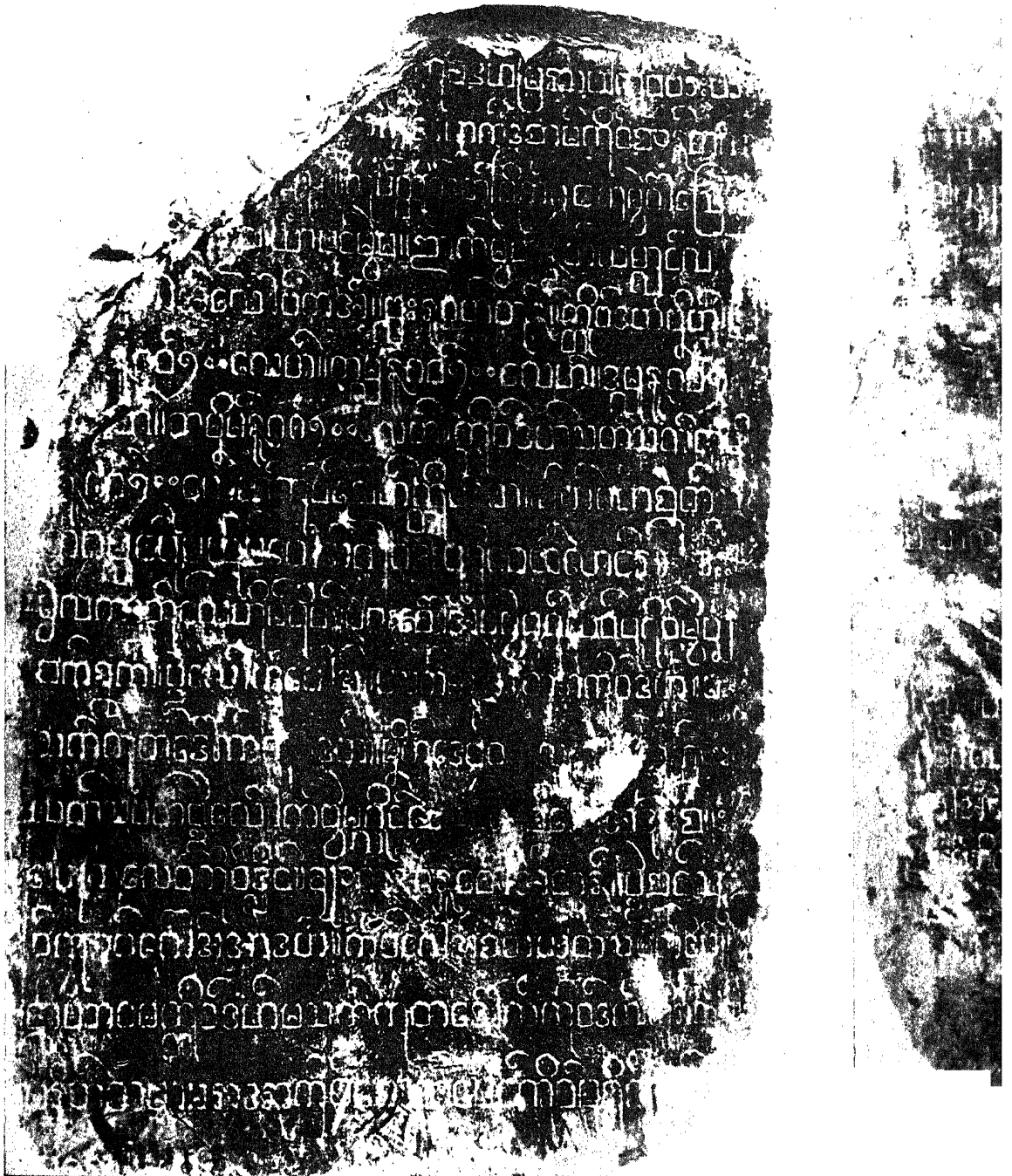

MON INSCRIPTIONS

No. XVII.

AN INSCRIPTION OF THE KYĀK PAN PAGODA, PEGU.

(LOWER HALF)

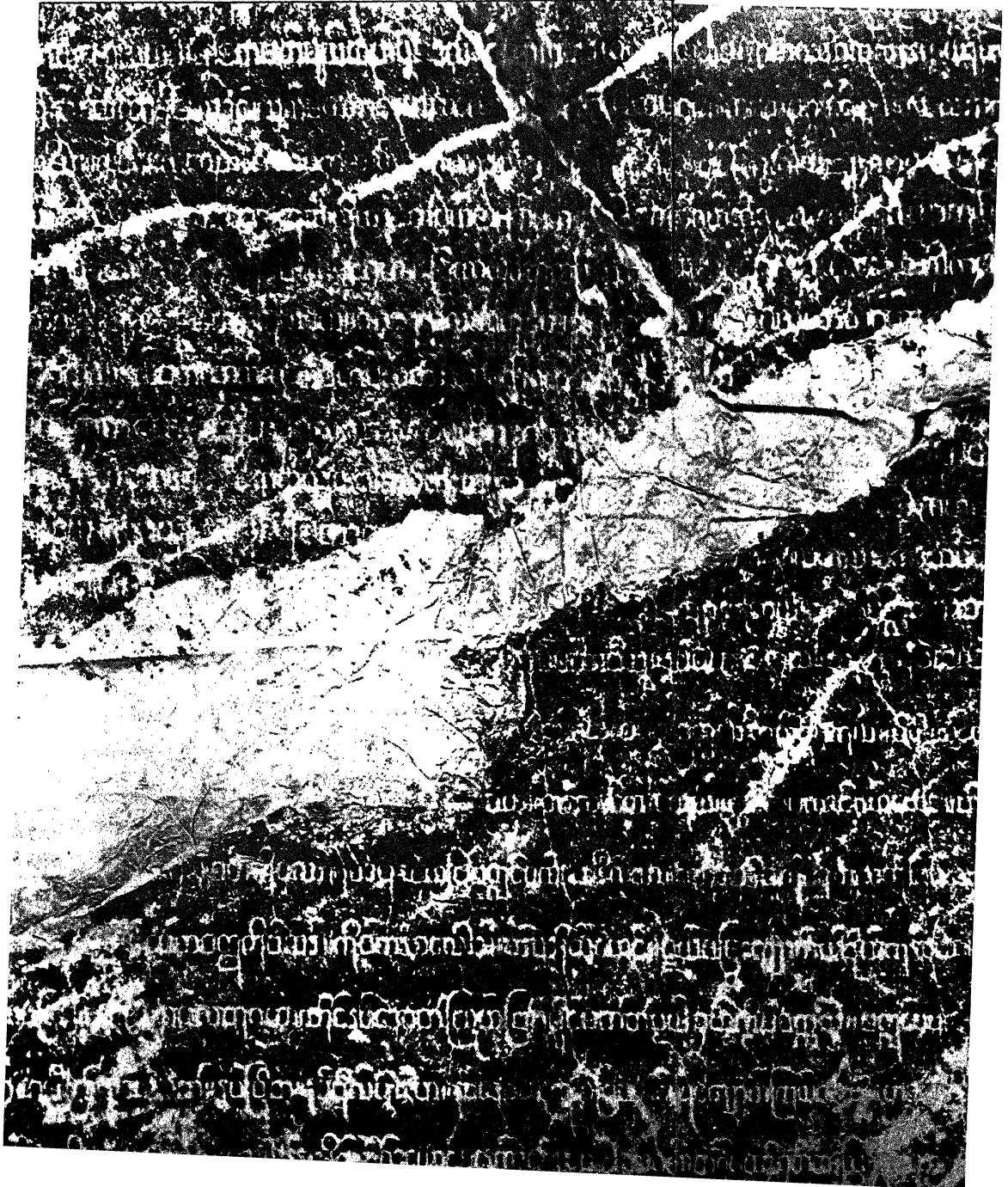

MON INSCRIPTIONS

No. XV.

AN INSCRIPTION OF THE SHWEDAGON PAGODA, RANGOON.

B

(LOWER HALF).

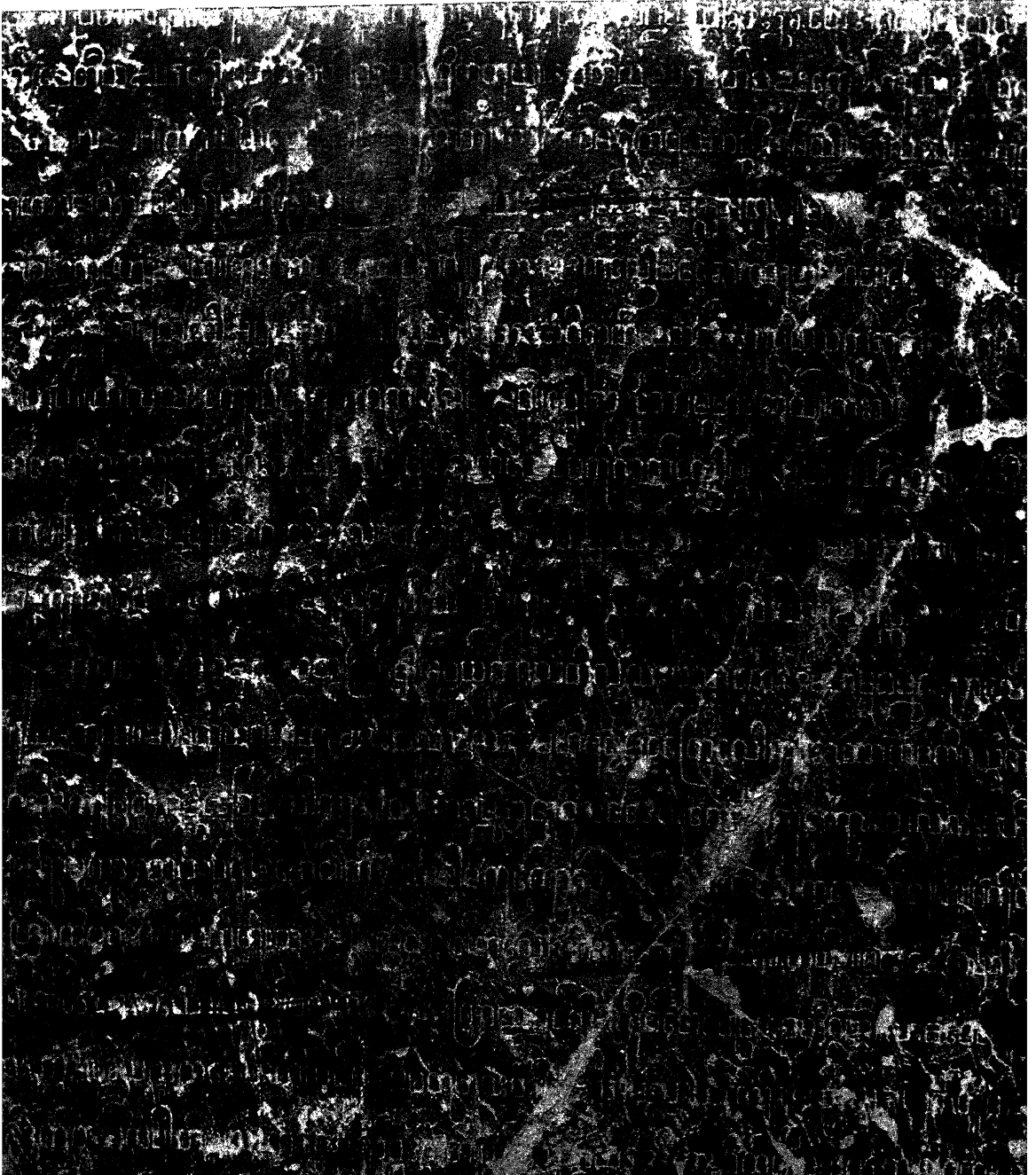

MON INSCRIPTIONS

No. XV.

AN INSCRIPTION OF THE SHWEDAGON PAGODA, RANGOON.

A

(LOWER HALF).



MON INSCRIPTIONS

No. XV.

AN INSCRIPTION OF THE SHWEDAGON PAGODA, RANGOON.

A

(UPPER HALF).

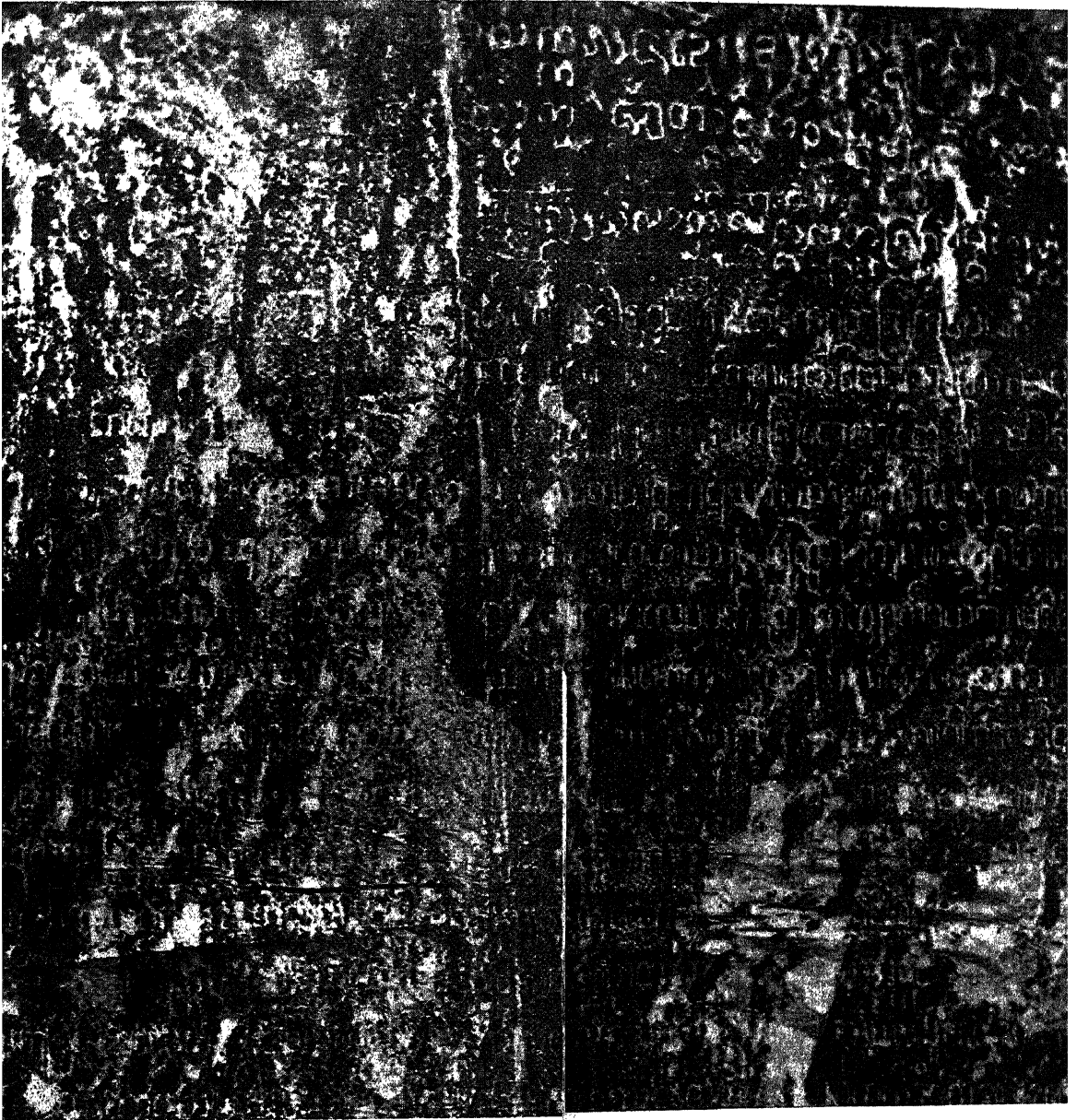

MON INSCRIPTIONS

No. XVII.

AN INSCRIPTION OF THE KYĀK PAN PAGODA, PEGU.

(UPPER HALF).

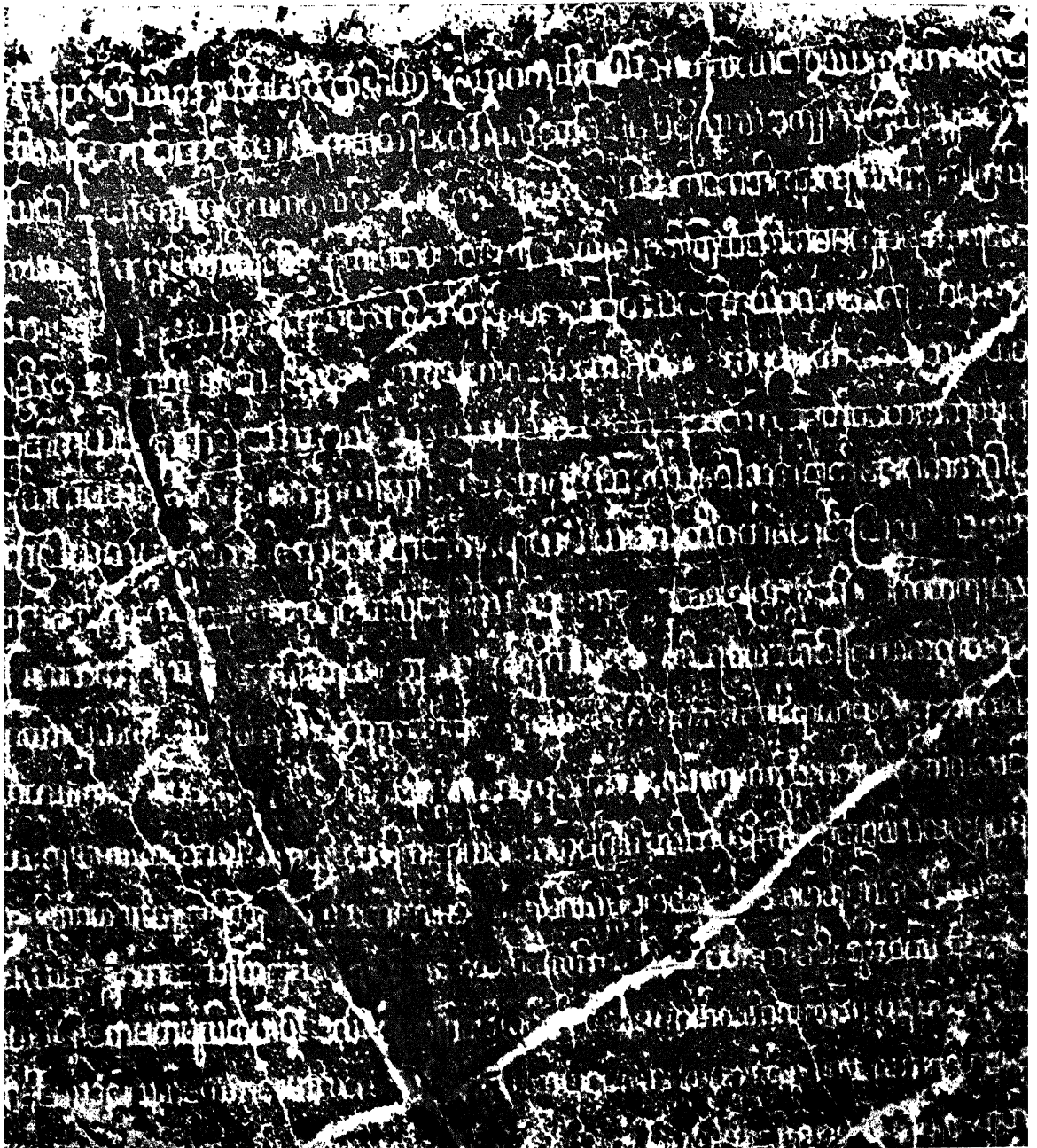

- Maruḷasiddha, *Lingāyat guru*, 1916, P. 10; 1918, P. 15
- Maruḷasiddhēśvara temple, *te. at Dabbegatta*, 1918, P. 15
- Maruḷe, *village*, 1918, P. 17
- Mārvādi, *language*, 1910, P. 43
- Masa, *sculptor*, 1911, P. 44
- Mazakalu, *village*, 1918, P. 13, 57
- Mazana, *sculptor*, 1911, P. 44
- Mazanaḡāmunda, *male*, 1913, P. 36; 1920, P. 34
- Mazana-jīya, *guru*, 1915, P. 51
- Mazana-setti, *male*, 1918, P. 48
- Mazanaaya, *warrior*, 1913, P. 38; 1916, P. 52
- Mazanaaya-nāyaka, *male*, 1909, P. 22
- Māzandi-nāḡu, *division*, 1908, P. 13; 1914, P. 45
- Mazaneya-nāyaka, *male*, 1913, P. 37
- Mazaneya-Sāhani, *donor*, 1911, P. 50
- Mazani-gavuda, *male*, 1910, P. 35
- Mazaniamma, *sculptor*, 1910, P. 10, 34; 1914, P. 3, 4; 1920, P. 33
- Māzanti-nāḡu, *division*, 1911, P. 50
- Māzayya, *male*, 1913, P. 33
- Māzēna, *male*, 1909, P. 13
- Manikalla-gāvunda, *father of Maṡṡiga*, 1916, P. 47
- Maṡkal, *village*, 1918, P. 53, 57
- Māśopavāsi, *title*, 1911, P. 49
- Māstikal, *a kind of monument* 1910, P. 40, 43
- Māśuni-dēśam, *country*, 1909, P. 17; 1910, P. 28; 1912, P. 38
- Maṡakeru, *village*, 1913, P. 21, 34
- Māśangi, *female*, 1918, P. 14
- Maṡhada Baśappa, *male*, 1914, P. 41
- Maṡhada Hośalli, *village*, 1911, P. 5
- Māśhaḷa, *hobli*, 1916, P. 62
- Maṡhāmnāyastōtra, *work*, 1916, P. 61
- Māśri-śarma, *male*, 1915, P. 40, 44
- Māśri-varma, *male*, 1915, P. 44
- Maṡṡāvāra, *village*, 1916, P. 22, 51
- Maṡṡiga, *warrior*, 1916, P. 47
- Maṡṡigatta, *place*, 1909, P. 6
- Maṡṡikere, *village*, 1908, P. 5, 26; 1918, P. 58
- Maṡṡōdu, *village*, 1918, P. 61
- Maudgalya-gōtra, *lineage*, 1911, P. 33, 36
- Maulāchāri, *sculptor*, 1911, P. 43
- Maulūd, *an era* 1911, P. 57; 1912, P. 58, 66, 67; 1913, P. 53, 54; 1914, P. 53; 1916, P. 73, 74
- Maunabhārgava-gōtra, *lineage*, 1916, P. 63
- Maurya, *dynasty*, 1911, P. 46; 1913, P. 56
- Māvāli, *village*, 1911, P. 20
- Māvanankakāra, *donor*, 1913, P. 35
- Māvantayya-dannāyaka, *Governor*, 1910, P. 33
- Māvanūr, *village*, 1913, P. 13, 35, 39
- Māvinahaḷi, *village*, 1912, P. 13; 1917, P. 51
- Māvinakere, *village*, 1909, P. 20; 1913, P. 12, 37, 45; 1915, P. 26; 1916, P. 6; 1920, P. 17
- Māvuttanśhalli, *village*, 1911, P. 2, 3, 4, 46
- Māya, *male*, 1913, P. 38
- Māyakōḡa, *place*, 1918, P. 61
- Mayamāvanta, *donor*, 1911, P. 44
- Māyana, *Mādhava's father*, 1908, P. 15, 27; 1909, P. 23
- Māyana, *son of Sāyana*, 1915, P. 85, 60
- Māyana-Mādhava, *author* 1909, P. 24
- Māyana, *vrittidār*, 1915, P. 42; 1918, P. 65
- Māyana, *sēnabōva*, 1916, P. 54
- Mayapuri, *place*, 1910, P. 39; 1917, P. 50
- Māyasamudra, *village*, 1915, P. 62
- Māyasandra, *village*, 1915, P. 7; 1916, P. 7; 1918, P. 20
- Māyāvādi-kōḷāhala, *title of Śrī Rāmānujāchārya*, 1907, P. 5
- Mayda-gāvunda, *male*, 1914, P. 42
- Māydēviyakka, *female*, 1911, P. 50
- Mayduna Sōmā, *male*, 1913, P. 40
- Māyidēva, *male*, 1920, P. 42
- Māyidēvan, *male*, 1912, P. 43
- Māyidēvi, *female*, 1913, P. 38
- Māyidēvi-dannāyakitti, *wife of Mahāpradhāna Madigedēva-dannāyaka*, 1913, P. 40
- Māyilangai, *city*, 1912, P. 38, 41
- Māyilange, *place*, 1912, P. 48
- Mayileya-nāyaka, *father of Nāgeyanāyaka*, 1913, P. 38
- Mayili-hana, *coin*, 1914, P. 53
- Mayili-kāsu, *coin*, 1913, P. 55
- Māyinda, *s. a. Maindarasa*, 1917, P. 40
- Māyinkere, *village*, 1915, P. 46
- Māyirudingam, *country*, 1909, P. 17; 1910, P. 29; 1912, P. 38
- Māyisamudra, *place*, 1916, P. 3
- Mayūkhamālika, *work*, 1916, P. 92

- Mayūra-dēśa, *country*, 1917, P. 56
 Mayūrakhaṇḍi, *village*, 1914, P. 40, 41
 Mayūrakshētra, *sacred place*, 1917, P. 52
 Mecca, *sacred place of Muhammadans*, 1911, P. 57; 1915, P. 69
 Mēcha-gāvunda, *donor*, 1912, P. 37
 Medakeri-Nāyaka, *Chitaldrug Chief*, 1912, P. 3; 1918, P. 57
 Medakke-veggade, *male*, 1915, P. 50
 Mēdāla, *place*, 1910, P. 4
 Mēda aninganaḥalli, *village*, 1909, P. 25
 Mēdā-Timma-seṭṭi, *male*, 1915, P. 64
 Mēdi-dere, *tax*, 1920, P. 35
 Mēdini-mīśara-gaṇḍa, *title*, 1914, P. 47
 Mēdini-mīśara-gaṇḍa Sirumallaiyadēva-mahārāja, *King*, 1920, P. 17
 Mēdinimīśeyara-gaṇḍa, *title*, 1915, P. 59
 Mēghachandra-siddhānta-dēva, *Jain guru*, 1920, P. 43
 Mēghachandra-Traividya-dēva, *do.*, 1913, P. 33
 Mēghanandi-muni, *do.*, 1909, P. 13
 Mēghanandi Siddhānti, *do.*, 1911, P. 46
 Mēla-grāma, *village*, 1910, P. 40
 Mēla-jīya, *temple manager*, 1918, P. 46
 Melakeri oḍaya-Duggabbe, *female*, 1911, P. 39
 Mēlāpura, *village*, 1912, P. 4, 51
 Melekōṭe, *village*, 1910, P. 16, 25, 39
 Mēlēnaḥalli, *village*, 1916, P. 72
 Mēlēśvara, *god*, 1918, P. 46
 Meleya-dannāyaka, *great minister*, 1917, P. 61
 Meleyakōṭe, *village*, 1910, P. 35
 Mēlgavi-maṭha, *mutt*, 1915, P. 11, 66
 Mēlkōṭe *sacred place*, 1906, P. 5; 1907, P. 1, 3, 5, 6, 10, 11, 12, 13, 14; 1908, P. 4, 11, 18, 25; 1911, P. 56; 1912, P. 26, 41, 46, 51, 52, 57, 58, 64; 1913, P. 51; 1914, P. 46; 1915, P. 61; 1916, P. 73; 1917, P. 21, 37, 56, 58, 59; 1918, P. 58, 63, 70; 1920, P. 43
 Mercāra, *town*, 1916, P. 69
 Mērkoppal, *place*, 1917, P. 46
 Mēvilipangam, *place*, 1909, P. 17; 1910, P. 29; 1912, P. 38
 Moyileya-nāyaka, *feudatory king*, 1915, P. 57
 Miḍigēśi, *minor principality*, 1918, P. 55
 Miḍigēśi, *village*, 1918, P. 8, 65, 66
 Millamma, *female*, 1918, P. 66
 Mīmāmsaka-Bhaṭṭa-Sankara, *father of Bhaṭṭa-Nīlakanṭha*, 1918, P. 67
 Mīrākshamma, *female*, 1919, P. 16
 Mīrākshi, *goddess*, 1912, P. 8
 Mīnakshīparināya-Chāmpu, *work*, 1915, P. 69
 Mīnangere, *village*, 1916, P. 46
 Mīnavar, *s. a. Pāṇḍyas*, 1913, P. 34
 Mindon, *Burmese king*, 1916, P. 90
 Mīnganāchārya, *engraver*, 1917, P. 51
 Mīrijavali, *village*, 1908, P. 7
 Mīr Mahabub Ali Khān, *9th Nizam of Hyderabad*, 1916, P. 88
 Mīza Huseni Vali, *Muhammadan saint, Hyderabad*, 1918, P. 10
 Mīśara-gaṇḍa, *title*, 1907, P. 14
 Mītravindāgōvinda, *work*, 1917, P. 24
 Mīlēchhās, *class of people*, 1915, P. 57
 Mōḍakulaya, *family*, 1913, P. 41
 Modaliyahalli, *village*, 1915, P. 51
 Modarakallu, *village*, 1917, P. 49
 Mōḍūru, *village*, 1915, P. 64
 Mogara-nāḍu, *division*, 1916, P. 67
 Mogēnahalli, *village*, 1909, P. 10, 16
 Mōgūr, *village*, 1912, P. 37, 39, 45
 Mohabat khān, *Mughal governor*, 1919, P. 9
 Mahabat Shāh Mastān khādri, *Muhammadan saint*, 1914, P. 9
 Mōhanadē, *mother of Tōḍar Mal*, 1920, P. 17
 Mōhana Murāri, *title*, 1908, P. 20
 Mōhanatarangini, *work*, 1911, P. 25; 1913, P. 57
 Mohuyinhmindaya, *Burmese king*, 1910, P. 43
 Mokali, *village*, 1909, P. 2
 Mokharinkhayya, *donor*, 1911, P. 48
 Mōkshabhāga, *work*, 1910, P. 45
 Mōkshatīrtha, *place*, 1912, P. 63
 Mōlakālmuru, *taluk & town*, 1907, P. 9; 1908, P. 11; 1909, P. 5, 15, 23; 1911, P. 31; 1918, P. 61
 Molateyabīḍu, *place*, 1913, P. 33
 Mollānga, *male*, 1913, P. 34
 Mōnabhāṭṭāra, *monk*, 1915, P. 46
 Mongkut, *king of Siam*, 1916, P. 90
 Moolke Maidan, *great general of Bijāpur*, 1915, P. 66
 Moolloor, *village*, 1912, P. 64

- Moraḍiya-pura, *village*, 1912, P. 51
Moralamma, *goddess*, 1918, P. 9
Morale, *village*, 1916, P. 54, 84
Morāṅga-nāḍu, *division*, 1914, P. 34
Morāṅga, *sect of people*, 1909, P. 26
Morāṅga-vokkaliga, *sect of people*, 1915, P. 68
Morompur, *place*, 1914, P. 42
Morukasi, *people*, 1911, P. 39
Morale, *village*, 1911, P. 5
Mōṭanāyakanhalli, *village*, 1913, P. 14, 48
Mōṭikhāne-bakshi-Vīrabhadraiya, *officer*, 1912, P. 63
Mōṭiyahalli, *village*, 1910, P. 34
Motti, *male*, 1916, P. 54
Mrichchhakaṭika, *work*, 1910, P. 47
Mṛigēśa-varma-dharmma-mahārāja, *Kadamba king*, 1911, P. 33, 35
Mṛityambā, *goddess*, 1916, P. 80
Mṛityunjaya, *s. a. Śiva*, 1915, P. 63
Muchpuṇḍi Kunniyarāṅga, *chief*, 1912, P. 26
Muchukunda, *purāṇic king*, 1910, P. 3
Muchukundagiri, *hill*, 1910, P. 3
Muchukundavarada, *god*, 1910, P. 3, 4
Mūḍabāgil Āṅjanēya temple, *te. at Seringapatam*, 1912, P. 3
Mūḍabidare, *village*, 1908, P. 17; 1909, P. 7; 1910, P. 45, 46
Mūḍagere, *taluk & town*, 1911, P. 57
Mūḍahalli, *village*, 1918, P. 24, 42
Mūḍakadōre, *village*, 1912, P. 48
Mūḍalingamma, *Queen of Krishna-Rāja Odeyar III*, 1917, P. 59
Mūḍalipya, *village*, 1913, P. 12, 33
Mūḍaliyāṇḍān, *Śrīvaiṣṇava Saint*, 1913, P. 10, 16, 17, 36, 47
Mūḍa-nāḍu, *division*, 1917, P. 53
Mūḍānanda, *Āndhra king*, 1909, P. 29, 30
Mūḍapa, *male*, 1914, P. 50
Mūḍasamudra, *village*, 1915, P. 68
Mūḍavēḍeya, *male*, 1913, P. 37
Mudda, *male*, 1911, P. 37, 46, 47
Muddalagādri-Nāyaka, *Madhura chief*, 1917, P. 17, 57
Muddangere, *place*, 1910, P. 8
Muddanhalli, *village*, 1913, P. 15
Muddanna, *general*, 1918, P. 26
Muddapa, *descendant of Yādava family*, 1916, P. 9
Mudda-Rāja, *son of Tirumala-Rāja, Hadināḍu chief*, 1917, P. 13, 54
Mudda-sāvanta, *son of Anan akīti*, 1911, P. 46
Muddēnhalli, *village*, 1910, P. 16, 32, 33
Muddēśvara, *god*, 1911, P. 44
Muddeyanāyaka, *body-guard of Hoysala Narasinga-Dēva*, 1911, P. 44
Muddu-Krishṇamma, *Queen of Krishṇarāja Odeyar*, 1915, P. 23, 66
Muddukrishṇarājammaṇṇi, *do.*, 1912, P. 59, 61; 1920, P. 41
Muddukrishṇēśvara, *god*, 1908, P. 26
Muddulingamma, *wife of Krishna-Rāja Odeyar*, 1908, P. 26; 1912, P. 61
Muddulingēśvara, *god*, 1912, P. 63
Muddumallājamma, *donor*, 1913, P. 50
Muddunāyaka, *general*, 1912, P. 64
Muddu-Rāja, *Coorg chief*, 1916, P. 69
Mudduvenkaṭappa-Mālavārāya, *Ariyalūr chief*, 1917, P. 58
Mudēya-Nāyakkar, *Royal officer*, 1914, P. 46
Mudgal-bhaṭṭa, *male*, 1919, P. 5
Mūḍgere, *taluk & town*, 1907, P. 15; 1908, P. 19; 1916, P. 51; 1917, P. 7; 1918, P. 42
Mudigeyaśṭaka, *work*, 1909, P. 31
Mūḍigōṇḍa, *place*, 1917, P. 46
Mūḍigōṇḍa-Śōḷa-Maṇḍalam, *country*, 1912, P. 38, 43; 1913, P. 34; 1917, P. 43, 44
Mūḍigōṇḍa Śōḷan, *Chōḷa king*, 1912, P. 39
Mūḍigōṇḍa-Śōḷapuram, *city*, 1917, P. 46
Mūḍileya, *male*, 1910, P. 27
Mūḍi-Nāyaka, *Chikkanāyakanhalli Chief*, 1918, P. 57
Mūḍiyanūr, *village*, 1914, P. 36
Mūḍiyappa-Nāyakēndra, *Chief*, 1918, P. 53, 54
Mūḍlukoppalu, *village*, 1913, P. 34
Mudrārākshasa, *work*, 1913, P. 57
Mudrārākshasa, *minister of Navanandas*, 1915, P. 47
Mudu Bairē-gauḍa, *ma e*, 1910, P. 40
Mudu-Baire-gauḍa, *Āvati chief*, 1914, P. 50
Mūḍudore, *place*, 1920, P. 40
Mudugallu-dēśa, *country*, 1917, P. 52

- Mudugere, *taluk & town*, 1915, P. 41, 46 ;
1920, P. 3
- Mudukedore, *village*, 1920, P. 13
- Mudumbai, *family*, 1920, P. 44
- Muduranga, *male*, 1918, P. 54
- Muduvakka, *village*, 1908, P. 7
- Muduvakka, *river*, 1908, P. 7
- Mugaiyūr-Uḍaiyān Ādiyāṇḍai, *donor*, 1917,
P. 46
- Mugila-bugaḍi Timmegauḍa, *male*, 1909, P.
29
- Mugaḷur, *village*, 1909, P. 2
- Muganakunṭe, *village*, 1910, P. 37
- Mugaṇḍanūr, *village*, 1917, P. 61 ; 1918,
P. 45, 48, 49, 50, 56
- Mūganpālya, *village*, 1919, P. 13
- Mugattāyya, *son of Aicha*, 1915, P. 48
- Mughals, *Dynasty*, 1906, P. 5 ;
1908, P. 6 ; 1910, P. 41 ; 1911, P. 57 ;
1912, P. 65 ; 1914, P. 26, 49 ; 1916,
P. 33, 70, 85 ; 1918, P. 40 ; 1919, P. 9
- Mugila kula, *family*, 1915, P. 55
- Muguli, *place*, 1911, P. 37
- Muguli-agrahāṇa, *place*, 1916, P. 46
- Mūgūr, *village*, 1912, P. 14, 16, 37, 39, 45,
48, 51, 61, 62 ; 1916, P. 72 ; 1918, P. 66
- Mūgūr-sthala, *place*, 1912, P. 50
- Muhammad, *prophet*, 1912, P. 65, 66 ; 1913,
P. 53 ; 1914, P. 53 ; 1916, P. 73, 82,
85 ; 1918, P. 57, 58 ; 1919, P. 14
- Muhammad Adil Shah, *ruler of Bijāpur*,
1915, P. 66 ; 1918, P. 57
- Muhamamad Ali, *Navāb of Carnatic*, 1913,
P. 55
- Muhammadan, *religion*, 1910, P. 39 ;
1911, P. 57 ; 1913, P. 53, 54, 55 ; 1914,
P. 26, 35 ; 1916, P. 85 ; 1917, P. 54 ;
1918, P. 66, 70
- Muhammad Asad Khān, *Mughal officer*,
1916, P. 70
- Muhammad Bahādūr Shāh, *Mughal*
Emperor, 1916, P. 85
- Muhammad Bahādūr Shāh, Bādshāh Ghāzī,
s. a. Bahādūr Shāh, 1916, P. 88
- Muhammad Bin Taghlak, *Emperor*, 1913,
P. 55
- Muhammad Karīmullāh Khān, *Great officer*
under Tippu, 1918, P. 60
- Muhammad Mahdi Khān, *Mughal Officer*,
1914, P. 49 ; 1916, P. 70
- Muhammad Qāsim Qārviāh, *officer under*
Tippu, 1918, P. 60
- Muhammad Razā, *Officer*, 1916, P. 75
- Muhammad Shāh, *Mughal Emperor*, 1908,
P. 26 ; 1911, P. 57, 58 ; 1914,
P. 49 ; 1916, P. 70, 85, 86 ; 1918, P. 57,
58 ; 1919, P. 9, 30
- Muhammad Shāha Bādshāh Ghāzī Sāhib,
Qirān Sāni, *do.*,
1911, P. 58
- Muhūrta vidhāna, *work*, 1917, P. 65
- Mujaddadiyā, *class of fakirs*, 1918, P. 12
- Mūka-gāmuṇḍa, *male*, 1910, P. 23
- Mukanāñchāramma, *goddess*, 1910, P. 2
- Mūkkaiyan, *male*, 1917, P. 42
- Mukkara-nāḍu, *division*, 1916, P. 67
- Mukkara-nāḍu-sīme, *country*, 1916, P. 67
- Mukkūḍai-udaiya-gāmuṇḍan, *male*, 1912,
P. 44
- Muktināthēśvara temple, *te. at. Bhinna-*
mangala, 1915, P. 9
- Muktīśvara-dīkshita, *male*, 1911, P. 59
- Mukundaguru, *guru*, 1918, P. 68
- Mukundarāngana-guḍḍa, *hill*, 1918, P. 5, 59
- Mukunda Rao, *male*, 1914, P. 50
- Mukundarāv, *officer*, 1918, P. 66
- Mūlabattira, *male*, 1917, P. 44
- Mulana, *sculptor*, 1912, P. 43
- Mūla-Rāma, *god*, 1917, P. 49
- Mūlarāmāyana, *work*, 1920, P. 44
- Mūla-saṅgha, *sect of Jains*, 1908, P. 19 ;
1909, P. 19, 20 ; 1911, P. 40, 44, 47,
48, 49 ; 1913, P. 33, 36, 37, 50 ; 1915,
P. 51, 67, 68 ; 1916, P. 83 ; 1917, P.
60 ; 1918, P. 45 ; 1920, P. 43
- Mūlastambha, *work*, 1913, P. 57
- Mūlasthāna, *god*, 1917, P. 44, 61
- Mūlasthānadēva, *god*, 1912, P. 51
- Mūlasthānēśvara temple, *te. at T. Narsi-*
pūr, 1912, P. 14 ; 1920, P. 42
- Mulāvāyi, *dynasty*, 1917, P. 48
- Mulbāgal, *taluk & town*, 1907, P. 8 ;
1908, P. 14, 15, 16, 19, 20 ; 1909, P. 24 ;
1910, P. 29, 41 ; 1911, P. 2, 22, 38, 39,
51, 52, 53, 54 ; 1912, P. 35 ; 1914, P.
36 ; 1916, P. 33, 44, 63, 82 ; 1917, P.
37, 40, 42
- Mūlē Sankarēśvara, *god*, 1916, P. 55
- Mūlē-Sankarēśvara temple, *te. at. Turu-*
vēkere, 1916, P. 2

- Mūlē Singēśvara, *god*, 1915, P. 53
Mūlē-Singēśvara *temp'le, te. at Bellūr*, 1915, P. 26, 27
Mullāśāstra, *work*, 1916, P. 29, 92; 1917, P. 24
Mulliyūr, *village*, 1912, P. 39
Mūl̥ti-arāga, *king*, 1910, P. 23
Muḷugunda, *village*, 1910, P. 32
Muḷūr, *village*, 1913, P. 50
Muḷuvāgil, *place*, 1914, P. 47; 1919, P. 18
Muḷuvāgilu-sīme, *country*, 1914, P. 48
Muḷuvāyi, *City*, 1916, P. 63
Mummaḍi-Chikkappa-Gauḍa, *Midigēsi Chief*, 1918, P. 6, 7, 55
Mummaḍi Chikkappa-Gauḍa, *Bijjavāra Chief*, 1918, P. 56
Mummaḍi-Dodda-Vīrappa-gauḍa, *father of Mummaḍi-Kempavīrapa-gauḍa, Yalahanka Chief*, 1915, P. 63; 1916, P. 64
Mummaḍi Doddavīrasāgara, *s. a. Donkaṇāpura*, 1916, P. 64
Mummaḍi-Honnappa gauḍa, *Pāl-gār of Hosahalli*, 1919, P. 11
Mummaḍi-Jagadēva-Rāya, *King*, 1915, P. 61
Mummaḍi Kempa I, *Yalahanka Chief*, 1911, P. 59
Mummaḍi Kempa II, *Yalahanka Chief*, 1911, P. 59
Mummaḍi Kempa-bhūpāla, *Yalahanka Chief*, 1911, P. 59
Mummaḍi-Kempavīrapa gauḍa, *Yalahanka Chief*, 1915, P. 2, 63
Mummaḍi Kempavīrapa-prabhu, *Yalahanka Chief*, 1915, P. 63
Mummaḍi Kempavīrasāgara, *s. a. Tata-samudra*, 1916, P. 64
Mummaḍi Kempe gauḍa, *Yalahanka chief*, 1915, P. 63, 64, 66
Mummaḍi-Khāsā-Chāma-Rāja, *Mysore king*, 1918, P. 63
Mummaḍi Kṛishṇa-Rāja, *Mysore king*, 1918, P. 63
Mummaḍi Tamma, *author*, 1911, P. 25
Mummaḍi Timmanāyakāchārya, *chief*, 1915, P. 62
Mummaḍi-Timmanāyaka-Oḍēr, *chief*, 1915, P. 62
Mumukshuppaḍi, *w rk.*, 1920, P. 44
Munichandra, *father of Vijayakīrti*, 1916, P. 49
Munichandra-siddhānta, *Jaina guru*, 1911, P. 46
Munikūṭālaya, *place*, 1918, P. 67
Munisuvrata, *tīrthakara*, 1917, P. 4
Munisuvrata-kāvya, *work*, 1910, P. 13
Munivāhana, *saint*, 1912, P. 59
Munivamśābhayudaya, *work*, 1910, P. 13
Munivenkata-Nāyaka, *male*, 1914, P. 38
Muñjaya-nāyaka, *male*, 1911, P. 41
Munjēśvara, *god*, 1911, P. 41
Muppasandradoḍḍi, *village*, 1909, P. 10
Muppina-Dēva-Rāja, *Mysore king*, 1909, P. 26
Murāgi-maṭha, *Lingāyat matt at Chitaldrug*, 1918, P. 27; 1919, P. 15; 1920, P. 39
Murāri, *Sanskrit scholar*, 1918, P. 51
Murāri, *male*, 1911, P. 46
Murāri, *s. a. Vishnu, god*, 1915, P. 48
Murāri Dēvarasa, *minister*, 1910, P. 43
Murāri-Kēśava-Narasīnga, *king*, 1917, P. 45
Murārī-āo-Ghōrpaḍe, *Mahrāṭṭa general*, 1918, P. 58
Murārīrāya-Gōrpaḍe, *Mahrāṭṭa 'General*, 1918, P. 57
Murāri-swāmi-maṭha, *matt at Channarāya-durga*, 1918, P. 51
Murārji Hindū Rāo Ghorpaḍe, *general*, 1910, P. 41
Murasu-nāḍu, *division*, 1908, P. 14; 1911, P. 50; 1916, P. 83
Murihinḍi, *village*, 1918, P. 43
Mūrujāvi, *teacher*, 1911, P. 41
Mūrukoḍe Anṇiyar, *male*, 1910, P. 23
Mūruṛāya Basavaśankarasetṭi, *male*, 1911, P. 52
Mūruṛāyaragaṇḍa, *title*, 1908, P. 20; 1910, P. 40; 1913, P. 42
Mūruvāgilu, *village*, 1918, P. 54
Muṛuvaṇa Gōva-gaṇḍa, *male*, 1916, P. 53
Muṛuvanahisa, *warrior*, 1916, P. 52
Musandūr, *village*, 1912, P. 58
Mushkara, *king*, 1910, P. 25; 1914, P. 36; 1918, P. 41, 42
Mushṭika, *male*, 1909, P. 26
Musugale-dēva, *male*, 1915, P. 46
Musuvanakallu, *place*, 1918, P. 54
Muthurāya, *male*, 1914, P. 52

N

- Nabava, *sculptor*, 1910, P. 34
 Nāchāmbā, *wife of Baichaya*, 1910, P. 40
 Nāchāramma, *female*, 1908, P. 24 ; 1912, P. 62
 Nāchavve-nāyakiti, *female*, 1915, P. 56
 Nāchchāramma, *goddess*, 1915, P. 68
 Nāchchipālayam, *village*, 1918, P. 29, 44, 48, 50
 Nāchchiyālvā, *goddess*, 1912, P. 42
 Nāḍakalpura, *village*, 1920, P. 41
 Nāḍu-gāmunda, *s.a.* nāduprabhu, 1914, P. 44
 Nāḍu-gauḍa, *do.*, 1910, P. 42
 Nāḍūru, *village*, 1918, P. 12
 Nāḍuvanhalli, *village*, 1918, P. 22
 Nāga, *male*, 1918, P. 64
 Nāgābharaṇa, *vrittidār*, 1915, P. 58, 59
 Nāgachandra-dēva, *male*, 1913, P. 50
 Nāgadatta, *Punnād King*, 1917, P. 41
 Nagadenhalli, *village*, 1914, P. 19
 Nāgadēva-bhatta, *vrittidār*, 1912, P. 48
 Nāgadēva-heggaḍe, *male*, 1911, P. 48
 Nāgadēvaṇṇa, *male*, 1910, P. 31
 Nāga-gavuda, *donor*, 1917, P. 61
 Nāgai, *place*, 1915, P. 33, 39, 46, 47, 49
 Nāgaiya, *male*, 1915, P. 42, 65; 1918, P. 64
 Nāgājiyamma, *queen of Narasa, Vijayanagar King*, 1920, P. 37
 Nāgakumāra, *warrior*, 1913, P. 17; 1914, P. 38
 Nāgalā, *Queen of Narasa*, 1918, P. 52
 Nāgalādēvi, *wife of Gangarāja*, 1909, P. 20
 Nāgalāpura, *village*, 1915, P. 27 ; 1916, P. 5, 55
 Nāgalingāchāri, *male*, 1918, P. 54
 Nāgamangala, *taluk & town*, 1907, P. 6, 7, 8 ; 1908, P. 17 ; 1910, P. 9 ; 1912, P. 41 ; 1913, P. 39 ; 1914, P. 37 ; 1915, P. 5, 27, 39, 45, 46, 50, 51, 53, 59, 67, 68 ; 1916, P. 51 ; 1918, P. 42, 45
 Nagamapalli, *village*, 1915, P. 42
 Nāgamayya, *male*, 1911, P. 37
 Nāgambhatta, *vrittidār*, 1914, P. 50 ; 1915, P. 64
 Nāgāmbika, *wife of Madhuvarasanāyaka*, 1911, P. 57
 Nāgaṇa-gauḍa, *male*, 1918, P. 65
 Nāganāl, *place*, 1910, P. 4
 Nāganandi-goravaḍi, *Jaina guru*, 1920, P. 13
 Nāganāthārya, *Sanskrit scholar*, 1911, P. 52
 Nāganāyaka, *Pālegār*, 1911, P. 11
 Nāgaṇṇa, *male*, 1911, P. 50 ; 1912, P. 44 ; 1913, P. 38 ; 1915, P. 42 ; 1916, P. 60
 Nāgaṇṇa-udaiyar, *chief*, 1914, P. 46
 Nāgaṇṇayya, *male*, 1918, P. 66
 Nāgan-settiyar, *donor*, 1916, P. 55
 Nāgapa-nāyaka, *male*, 1914, P. 52
 Nāga-paṇḍita, *male*, 1920, P. 35
 Nāgappa, *male*, 1912, P. 64 ; 1915, P. 68 ; 1916, P. 60, 84
 Nāgappa-dannāyaka, *donor*, 1911, P. 52
 Nagar, *taluk & town*, 1908, P. 7, 20 ; 1910, P. 16, 23, 26 ; 1912, P. 35, 65, 66, 67 ; 1913, P. 54 ; 1916, P. 74, 75 ; 1917, P. 63 ; 1918, P. 63, 67
 Nagarada-jinālaya, *Jain temple*, 1913, P. 6
 Nāgarāja, *minister of Bukka I*, 1917, P. 24, 48
 Nāgarakhaṇḍa, *country*, 1911, P. 38, 42, 46
 Nāgarakhaṇḍa Jiddulige, *country*, 1911, P. 46
 Nāgarakhaṇḍa nāḍu, *division*, 1911, P. 42
 Nāgarakuṇṭe, *village*, 1911, P. 39, 54
 Nāgarāsi, *Hoysala chief*, 1915, P. 51
 Nagara-sime, *country*, 1916, P. 81
 Nagar Division, *District*, 1916, P. 81
 Nāgareḍḍi, *chief of Midigēsi*, 1918, P. 8
 Nāgarēśvara, *god*, 1915, P. 50 ; 1918, P. 45
 Nāgarēśvara temple, *te. at Srirangapatana*, 1912, P. 3
 Nagari, *Kingdom*, 1916, P. 69
 Nāgarīśvara-dēva, *male*, 1915, P. 41
 Nāgarjuna, *officer of Nāgarakhaṇḍa*, 1911, P. 38 ; 1913, P. 20
 Nāgarkere, *place*, 1910, P. 8
 Nāgarakhaṇḍa, *country*, 1911, P. 38, 47
 Nagarle, *village*, 1918, P. 24, 44
 Nagarūru, *village*, 1915, P. 68
 Nāgaśakti, *male*, 1909, P. 12 (a), 14
 Nāgaśandra, *village*, 1911, P. 2
 Nāgaśarma, *donee*, 1918, P. 41
 Nāgaśetti, *male*, 1913, P. 49

- Nāgatarā, *male*, 1915, P. 45
 Nāgatarān, *male*, 1915, P. 41
 Nāgatarāsa, *king*, 1910, P. 23
 Nāgatiyamma, *female*, 1917, P. 39
 Nāgattara, *chief under Ereyappa*, 1906, P. 4; 1916, P. 26; 1918, P. 5
 Nāgavarma, *father of Baladēva*, 1909, P. 15, 19; 1910, P. 13; 1919, P. 19
 Nāgavāvi, *place*, 1915, P. 47, 48, 49
 Nāgave, *female*, 1913, P. 38
 Nāgavve-settiti, *female*, 1916, P. 83
 Nāgaya, *male*, 1911, P. 48
 Nāgaya-nāyaka, *son of Mudde-Nāyaka*, 1915, P. 68
 Nāgayya, *male*, 1910, P. 26; 1913, P. 38
 Nāgēnhalli, *village*, 1918, P. 4
 Nāgēśvara, *god*, 1915, P. 45, 46
 Nāgēśvara temple, *te. at Bēgūr*, 1915, P. 16
 Do *te. at Nidūgaldurga*, 1918, P. 10
 Nāgeya-nāyaka, *son of Mudde-Nāyaka*, 1913, P. 38
 Nāgidēva, *male*, 1917, P. 61
 Nāgi-setti, *merchant*, 1915, P. 68
 Nāgōja, *sculptor*, 1915, P. 48, 49
 Nāgulnahalli, *village*, 1907, P. 10; 11
 Nāgūnahalli, *village*, 1912, P. 4, 63
 Nairaksharakukshi, *author*, 1920, P. 44
 Najayappa-Nāyaka, *male*, 1911, P. 52
 Najīb Khān Ahrāri, *officer*, 1918; P. 57
 Nāka, *warrior*, 1916; P. 47
 Nākēśvara temple, *te. at Kōramangala*, 1920, P. 5
 Nakhārēśvara, *god*, 1908, P. 11, 14
 Nākimaṃya, *minister of Nārasimha I*, 1920, P. 5
 Nakkapāran, *male*, 1909, P. 18
 Nāligānhalli, *village*, 1918, P. 9
 Nālkundi, *village*, 1915, P. 29
 Nak'on Sawan, *town (in Siam)*, 1916, P. 91
 Nakshatrachūdāmaṇi, *work*, 1912, P. 20; 1913, P. 57
 Nakhatramālike, *a jewel*, 1912; P. 60
 Nakula, *Purāṇic Hero*, 1912, P. 55; 1918, P. 65; 1919, P. 8
 Nakulēśvara temple, *te. at Kaivāra*, 1917, P. 20
 Nālangarāyan, *male*, 1912, P. 55
 Nālāyiraprabandham, *Tamīl work*, 1913, P. 46
 Nālkubāgilu, *place*, 1916, P. 84
 Nallālam, *village*, 1910, P. 34
 Nallanainā-Kālākatoḷa-Voḍayāri, *donor*, 1917, P. 58
 Nallūru, *village*, 1917, P. 59
 Nāmaṇaikkoṇai, *place*, 1909, P. 17; 1910, P. 28; 1912, P. 38
 Namaśivāya, *male*, 1916, P. 62
 Namaśśivāya-oḍeyar, *male*, 1915, P. 62, 63
 Nāmaya, *male*, 1911, P. 41
 Namba-daṇṇāyakar, *male*, 1917, P. 47
 Nambi-Irāvi, *donor*, 1915, P. 55
 Nambi-Iravi-ṣettiyar, *s. a. Nambi-Iravi*, 1915, P. 55
 Nambillāi Sundara-Pāṇḍya, *Pāṇḍya King*, 1918, P. 48
 Nambinārāyaṇa, *god*, 1912, P. 9; 1917, P. 11, 18
 Nambukanni-Ṣettiyār, *male*, 1917; P. 46
 Nambūri, *people*, 1914, P. 44
 Nambūri Puruṣōttama, *male*, 1914, P. 44
 Nammālvar, *Srīvaiṣṇava Saint*, 1907, P. 7, 13; 1908, P. 11; 1912, P. 3, 10, 59; 1913, P. 48; 1915, P. 69; 1917, P. 16, 18, 59; 1920, P. 44
 Namune-Bāburāya, *servant*, 1912, P. 62
 Nānādēśiy-Umakkoṇḍān, *male*, 1917, P. 44
 Nānārtha-gurubhōdha-sāra, *work by Anta-ranga-yōgi*, 1918, P. 68
 Nānārtha-ratnākara, *Sanskrit lexicon*, 1919, P. 13
 Nanda, *King*, 1910, P. 39; 1917, P. 50
 Nanda, *s. a. Nandi hill*, 1914, P. 37
 Nandagere, *village*, 1911, P. 38
 Nandagiri, *s. a. Nandigiri, fort*, 1911, P. 34, 37; 1912, P. 37; 1915, P. 45; 1916, P. 46; 1917, P. 38
 Nandagirinātha, *Ganga title*, 1915; P. 41
 Nandagōpa, *Srīkrishna's foster-father*, 1915, P. 57
 Nandagudī, *village*, 1919, P. 7
 Nandāla, *s. a. Nandyāla*, 1917, P. 50
 Nandārālvār, *donor*, 1911; P. 51
 Nandas, *royal family*, 1911, P. 46; 1915, P. 47
 Nandavāla, *work*, 1916, P. 61
 Nāndēreyar, *warrior*, 1917; P. 38
 Nandi, *s. a. Nandagiri*, 1909, P. 22; 1912, P. 62; 1913, P. 38, 39, 49; 1914, P. 15, 26, 34, 35, 36, 37, 39, 40, 41, 42, 44, 49, 50, 52, 56; 1915, P. 44

- Nandi, *sculptor*, 1916, P. 55
 Nandi, *god*, 1910, P. 8; 1918, P. 68
 Nandi, *village*, 1907, P. 2; 1909, P. 6;
 1914, P. 9, 12, 13, 14, 15
 Nandi, *s. a.* Basava (*Siva's vehicle*), 1912,
 P. 62
 Nandi-gaṇa, *Jaina sect*, 1912, P. 63
 Nandigiri, *s. a.* Nandagiri, 1910, P. 37;
 1913, P. 29; 1918, P. 42
 Nandimāhātmya, *work*, 1916, P. 25
 Nandikāl, *place*, 1918, P. 43
 Nandi-malai, *s. a.* Nandi hills, 1914, P. 37
 Nandinātha, *author of Vallī-kanthābharana*,
 1918, P. 68
 Nandinātha, *god*, 1915, P. 56, 60;
 1917, P. 53
 Nandinātha-Vīra-bhadra-Dēva, *feudatory*
king, 1910, P. 35
 Nandipāda, *symbol*, 1909, P. 30
 Nandipōtavarma, *Pallava king*, 1909, P. 14
 Nandisangha, *sect*, 1911, P. 149
 Nandīsvara-svāmi, *Lingāyat guru*, 1918,
 P. 53
 Nanditāvare, *place*, 1912, P. 22
 Nandivāla, *kingdom*, 1917, P. 49
 Nandivarma, *King*, 1906, P. 4; 1912, P. 35
 Nandiyaḍigal, *class of people*, 1914, P. 38
 Nandiya-jiya, *male*, 1915, P. 57
 Nandiyapa, *male*, 1914, P. 50
 Nandiyapura, *place*, 1918, P. 56
 Nandyāla, *village*, 1907, P. 8, 9; 1908, P. 22;
 1911, P. 53; 1912, P. 64; 1914, P. 48
 Nandyāla, *dynasty*, 1917, P. 50
 Nandyāla Krishṇamma-nāyudu, *male*,
 1912, P. 64
 Nangali, *place & division*, 1910, P. 33;
 1911, P. 43, 45; 1913, P. 35; 1915, P. 51,
 52, 53; 1916, P. 53, 54; 1918, P. 46
 Nangili, *s. a.* Nangali, 1912, P. 40, 42,
 43
 Nanigānahalli, *village*, 1918, P. 65
 Nanja, *male*, 1917, P. 46
 Nañja-bhūpati, *officer under Nṛsiṃha*,
 1916, P. 62
 Nanja-gavuda, *male*, 1913, P. 2
 Nanjalagūdu, *s. a.* Nanjangūd, *town*,
 1918, P. 55
 Nanjamāmbēśvara, *god*, 1912, P. 63
 Nanjammaṇni, *Mysore Queen*, 1912, P. 63
 Nanjana-seṭṭiyār, *male*, 1918, P. 56
 Nanjangūd, *taluk & town*, 1907, P. 8; 1908,
 P. 20, 24; 1911, P. 54, 55; 1912, P. 19,
 49, 52, 60, 61, 63; 1913, P. 50; 1914,
 P. 34, 48, 49; 1915, P. 64; 1916, P. 72,
 75, 80, 81; 1917, P. 16, 37, 46, 48, 50,
 51, 53, 55, 57, 58, 59, 61, 67; 1918, P. 22,
 23, 40, 42, 43, 44, 46, 47, 48, 53, 55,
 56, 59, 60, 61, 62, 64, 65, 66
 Nanjappa, *male*, 1912, P. 63
 Nanjappārya, *male*, 1920, P. 44;
 Nanjappayya, *donee*, 1918, P. 55,
 Nanja-Rāja, *son of Chenma-Rāja*, 1917, P. 54
 Nanja-Rāja, *Mysore king*, 1918, P. 63;
 1920, P. 2
 Nanja-Rāja, *son of Rāma-Rāja Hadinādu*
chief, 1910, P. 13; 1917, P. 54
 Nanja-Rāja, *Kalale chief*, 1917, P. 18
 Nanja-Rāja-Bahadūr, *chief*, 1912, P. 17, 60
 Nanjarājaiya, *Superintendent of Paṭṭana-*
hōbli, 1918, P. 59
 Nanjarājaiya, *minister of Kṛishṇa-Rāja II*,
 1918, P. 59
 Nanjarājaiya, *Kalale chief*, 1911, P. 56;
 1912, P. 51, 58; 1917, P. 55; 1918, P. 59
 Nanja-Rājaiya-arasu, *Dalārāyi of Mysore*,
 1917, P. 55
 Nanjarājaiyanavarū, *Kalale chief*, 1915,
 P. 42
 Nanja-Rāja-Oḍeyar, *Ummattūr chief*,
 1919, P. 30; 1920, P. 38, 39
 Nanjarāja-Oḍeyar, *Hadinādu chief*, 1917,
 P. 51
 Nanjarāja-Oḍeyaraiya, *son of Vīra-Rāja-*
Oḍeyaraiya, 1913, P. 49
 Nanjarājapura, *village*, 1917, P. 51
 Nanjarāja-tirunāl, *festival*, 1915, P. 43, 65
 Nanja-Rājayya, *Dalavāyi*, 1915, P. 64, 65
 Nanja-Rāj-Oḍeyar, *ruler*, 1916, P. 62,
 Nanja-Rāya, *donor*, 1917, P. 48; 1918,
 P. 55
 Nanja-Rāya-Oḍeyar, *king*, 1913, P. 48
 Nanja-Rāya-Oḍeyar, *Ummattūr chief*,
 1917, P. 54; 1918, P. 44, 55, 56
 Nanjarāyapaṭṭana, *city*, 1907, P. 8
 Nanjave, *female*, 1912, P. 62
 Nanjaya, *sculptor*, 1910, P. 10, 34; 1912,
 P. 49; 1914, P. 3, 4
 Nanjaya-Timmappa, *male*, 1912, P. 51
 Nanjayya-hebbāruva, *donee*, 1920, P. 38
 Nanjebbhāruva, *male*, 1909, P. 24

- Nanjelugūdu, s. a. Nanjangūd, 1913, P. 50
- Nanjinātha, male, 1908, P. 23; 1912, P. 47; 1913, P. 42, 50
- Nanjugūli, s. a. Nandagūdi, village, 1919, P. 8
- Nanjūnda, author, 1918, P. 31
- Nanjūnda, name of an elephant, 1915, P. 69
- Nanjūnda-ayya, donee, 1918, P. 55
- Nanjūndabhaṭṭa, male, 1912, P. 62, 63
- Nanjūndēśvara, god, 1912, P. 52; 1918, P. 66
- Nanjūndēśvara temple, te. at Dēvanhalli, 1914, P. 17
- Nānmāndipānallūr, village, 1917, P. 57
- Nannayya, Lingāyat devotee, 1918, P. 68
- Nannayyabhaṭṭa, poet, 1913, P. 57
- Nannayyagaḷa-charita, work by Parvata-dēva, 1918, P. 68
- Nannēśvara, god, 1920, P. 35, 42
- Nanni Changāḷva, Changāḷva ruler, 1913, P. 34
- Nannigāśraya-śrī-Ayyapa-Noḷamba, s. a. Ayyapa, 1918, P. 43
- Nanni Kandarpa, title, 1916, P. 46
- Nannikartāra-bhaṭṭara, male, 1916, P. 37, 47
- Nanniyamēru, descendent of Kāchi-dēva, 1915, P. 54
- Nānūṛṟuvan-maṇṭapam, place, 1912, P. 46
- Nārada, sage, 1913, P. 20
- Naradādai, donor, 1914, P. 51
- Narahari, governor under Vijayanagar kings, 1908, P. 15
- Narahari bhaṭṭa, vrittīdār, 1915, P. 42, 66
- Naraharidēva, customs officer, 1912, P. 48
- Narahari-Paṇḍita, author of Nighaṇṭurāja, 1917, P. 65; 1918, P. 31
- Narahari-Sōmayāji, Sanskrit scholar, 1908, P. 14; 1915, P. 59; 1916, P. 12, 57
- Naraharitīrtha, Mādḥva guru, 1917, P. 49
- Naramanakatti, place, 1912, P. 59
- Nārāṇa, male, 1913, P. 38
- Nārāṇa-bhaṭṭa, Sanskrit scholar, 1916, P. 76
- Nārāṇa-bōva, male, 1909, P. 23
- Nārāṇa-dēva, male, 1917, P. 45; 1920, P. 42
- Nārāṇa-dēva, chief, 1913, P. 35
- Nārāṇadēva-Oḍeyar, Vijayanagar king, 1908, P. 16
- Nārāṇadēvi, s. a. Nācāyānāmbikā, 1912, P. 49; 1916, P. 61; 1920, P. 42
- Nārānakere, village, 1914, P. 5, 45
- Nārānapaṇḍita, male, 1916, P. 77
- Nārānapura, village, 1913, P. 18, 36; 1915, P. 51
- Nara-nārāyaṇa, god, 1912, P. 46
- Nārāṇa-veggaḍe, customs officer, 1915, P. 50
- Naraparāja, male, 1908, P. 22
- Nararāja, male, 1915, P. 42
- Narasa, Vijayanagar king, 1908, P. 18, 20, 26; 1918, P. 51, 52; 1920, P. 40
- Narasa-bhūpa, 1913, P. 47
- Narasaiya, male, 1910, P. 42; 1911, P. 54; 1916, P. 75
- Narasāmbudhi, tank, 1913, P. 46, 47
- Narasamma, female, 1913, P. 51
- Narasaṇa-nāyaka, s. a. Narasa, 1913, P. 43; 1914, P. 47, 48; 1918, P. 51, 52; 1920, P. 3, 37
- Narasa-Nāyaka, do, 1908, P. 18; 1916, P. 62
- Narasa-nāyanigāru, male, 1908, P. 19
- Narasa-nṛipa, son of Rāja-nṛipa, 1918, P. 58
- Narasappa, male, 1915, P. 61; 1916, P. 81
- Narasāpura, village, 1914, P. 4, 5, 38, 49, 51; 1916, P. 70
- Narasa-Rāja, Mysore King, 1908, P. 23; 1912, P. 5; 1915, P. 18
- Narasayya, male, 1917, P. 61
- Narase Arasu, donor, 1912, P. 63
- Narasigalapura, village, 1913, P. 45
- Narasimha, Chālukya chief, 1908, P. 8; 1916, P. 46
- Narasimha, Sanskrit poet, 1908, P. 18; 1913, P. 57
- Narasimha, s. a. Narasa, son of Īśvara, 1917, P. 48
- Narasimha, god, 1907, P. 10; 1909, P. 22; 1910, P. 30, 32, 34, 38, 39, 42, 46; 1911, P. 57; 1912, P. 39, 41, 44, 46, 48, 49, 52, 56, 58, 61; 1913, P. 45, 46, 47, 49, 51; 1915, P. 55, 61, 63, 64, 69; 1916, P. 62, 73; 1917, P. 44, 60; 1918, P. 58
- Narasimha I, Hoysala King, 1908, P. 8, 9, 10; 1909, P. 20; 1910, P. 30, 31, 32, 34, 35; 1911, P. 3, 8, 44, 48; 1912, P. 41; 1913, P. 36, 40, 58; 1914, P. 44; 1915, P. 6, 10, 12, 23, 51, 52, 54; 1916, P. 53, 63; 1917, P. 5, 44, 45; 1918, P. 2, 19, 24, 45; 1920, P. 3, 4, 5, 6

- Narasimha II, *Hoysala King*, 1908, P. 12 ;
 1909, P. 21 ; 1910, P. 9, 30, 32, 37 ;
 1911, P. 47 ; 1912, P. 38, 43, 44 ; 1915,
 P. 21, 53, 54 ; 1916, P. 54 ; 1917,
 P. 46 ; 1918, P. 46, 47 ; 1920, P. 48.
- Narasimha III, *Hoysala king*, 1907, P. 4 ;
 1908, P. 12 ; 1909, P. 2, 12, 22, 23 ;
 1910, P. 9, 34 ; 1911, P. 10, 48 ; 1912,
 P. 44, 45 ; 1913, P. 13, 39, 41 ; 1914,
 P. 1 ; 1915, P. 39, 50, 55, 56 ; 1916,
 P. 1, 2, 21, 50, 55 ; 1917, P. 46 ; 1918,
 P. 16, 22 ; 1920, P. 33, 34, 48
- Narasimha temple, *te. at Nuggihalli*, 1909,
 P. 6
- Do , *te. at Maddūr*, 1910,
 P. 7 ; 1919, P. 1
- Do , *te. at Bēlūr*, 1911, P. 7,
 12
- Do , *te. at Kuppatur*, 1911,
 P. 20
- Do , *te. at Seringapatam*,
 1912, P. 2
- Do , *te. at Mārēhalli*,
 1912, P. 7
- Do , *te. at Sāligrāma*, 1913,
 P. 15, 16
- Do , *te. at Sugganhalli*,
 1915, P. 7
- Do , *te. at Sāvandrug*,
 1915, P. 4
- Do , *te. at Grāma*, 1917,
 P. 9
- Do , *te. at Agara*, 1917,
 P. 14
- Do , *te. at Mēlukōte*, 1917,
 P. 21 ; 1920, P. 43
- Do , *te. at Hērūru*, 1919,
 P. 12,
- Do , *te. at Kunigal*, 1919,
 P. 12
- Narasimha-Bhārati, *Śringēri guru*, 1908,
 P. 15 ; 1916, P. 19, 39, 62, 63, 67, 71,
 78, 79, 81, 84, 85, 91 ; 1918, P. 23
- Narasimha-Bhārati-oḍeyar, *do.*, 1916, P. 84
- Narasimha-bhaṭṭa, *donee*, 1914, P. 8
- Narasimhāchār, *male*, 1912, P. 58
- Narasimhachaturvēdi-mangalam, *village*,
 1910, P. 7, 34
- Narasimha-Dēva, *Hoysala king*, 1911, P.
 44, 49 ; 1912, P. 40, 44 ; 1915, P. 54 ;
 1916, P. 53, 54 ; 1917, P. 45
- Narasimhadēva-oḍeyar, *minister of*
Penugonda-rāshtra, 1918, P. 51
- Narasimha-dēvara-betta, *hill*, 1919, P. 15
- Nārasimha Dēvarasa, *king*, 1912, P. 44 ;
 1915, P. 56
- Narasimha-dīkshita, *vrittidār*, 1915, P. 42
- Narasimha-hebbāruva, *male*, 1920, P. 38
- Narasimhaiya, *male*, 1913, P. 52
- Narasimha-mahīpati, *Vijayanagar king*,
 1917, P. 48
- Narasimha Nāyaka I, *Holē-narasīpūr Chief*,
 1913, P. 45, 46, 49
- Narasimha-Nāyaka II, *do.*,
 1913, P. 10, 24, 45, 46, 47 ;
 1916, P. 3
- Narasimha Nāyaka, *donor*, 1913, P. 44
- Narasimha Poysala-Dēva, *Hoysala king*,
 1915, P. 51
- Narasimhapura, *village*, 1913, P. 44, 46 ;
 1916, P. 84 ; 1918, P. 52
- Narasimhapura-sīme, *country*, 1913, P.
 44, 45, 46, 47
- Narasimhapura-sthāla, *place*, 1911, P. 55
- Narasimharājapura, *taluk & town*, 1916,
 P. 7, 8, 56, 84
- Narasimharāya, *Vijayanagar king*, 1913,
 P. 43
- Narasimharāya-mahārāyar, *Officer under*
Krishna-Rāya, Vijayanagar King, 1920,
 P. 37
- Narasimha-Rāyaraiya, *grand father of*
Vijaya-Venkatapati-Rāya, 1916, P. 63
- Narasimhasamudra, *village*, 1913, P. 44
- Narasimha-sāstri, *male*, 1916, P. 74, 75,
 76, 78
- Narasimhasvāmi, *god*, 1913, P. 29
- Narasimha-tātāchārya, *Sanskrit scholar*,
 1918, P. 65
- Narasinga, *Chālukya Chief*, 1908, P. 8 ;
 1916, P. 46
- Narasinga, *Ganga minister*, 1909, P. 15
- Narasinga-bhaṭṭa, *vrittidār*, 1910, P. 25
- Narasinga-deva, *male*, 1913, P. 38
- Narasinga-dēva, *Chief of Hebbetta*, 1920,
 P. 34
- Narasinganna, *male*, 1911, P. 45
- Narasinga-Nāyaka, *s. a. Narasa Nāyaka*,
 1914, P. 47, 48
- Narasingarāja, *grand-father of Nandyāla*
Chief Krishnarāja, 1908, P. 22

- Narasinga-āya, *male*, 1916, P. 78
 Narasinga-āya-dēva, *king*, 1907, P. 9
 Narasinga-āya-dēva-mahā-arasa, *King*, 1907, P. 8
 Narasingayya, *Chālukya chief*, 1908, P. 7, 8; 1912, P. 20
 Narasingēśvara, *god*, 1908, P. 7
 Narasipūr, *village*, 1908, P. 3
 Narasipūr district, *s. a.* Narasimhapura sīmā, 1913, P. 45
 Nārāyadēva, *Nandyāla chief*, 1907, P. 9, 10, 11
 Nārāyadēva-mahā-arasa, *s. a.* Nārāyadēva, 1907, P. 8; 1912, P. 52
 Nārāyaṇa, *god*, 1907, P. 5; 1908, P. 13; 1909, P. 17, 18, 22, 25; 1911, P. 47; 1912, P. 40, 42, 45, 46, 63; 1913, P. 35, 52; 1915, P. 55; 1916, P. 34, 36; 1917, P. 58, 59, 62; 1918, P. 47
 Nārāyaṇa-bhaṭṭa, *male*, 1915, P. 64
 Nārāyaṇa-dēva, *donor*, 1920, P. 37
 Nārāyaṇa-Dēva, *Nandyāla chief*, 1907, P. 8, 14
 Nārāyaṇa-Dēva, *Chief of Kampasamudra*, 1920, P. 17
 Nārāyaṇadēva-Oḍeyar, *Vijayanagar King*, 1908, P. 16
 Nārāyaṇāmbika, *Queen of Vijaya-bhūpati*, 1916, P. 60
 Nārāyaṇan, *male*, 1912, P. 43
 Nārāyaṇa-nāyaka, *vrittīdār*, 1915, P. 48
 Nārāyaṇa-Oḍeyar, *Vijayanagar King*, 1908, P. 16
 Nārāyaṇa-pāda-padmārādhaka, *title of Śrī Rāmanujāchāryar*, 1907, P. 5, 6
 Nārāyaṇapperumā, *god*, 1918, P. 47
 Nārāyaṇapura, *village*, 1908, P. 16
 Nārāyaṇa Rao, *male*, 1912, P. 50
 Nārāyaṇarasa, *donor*, 1915, P. 60
 Nārāyaṇasvāmī, *god*, 1907, P. 3; 1908, P. 25; 1912, P. 41, 58; 1917, P. 37, 58, 59
 Nārāyaṇasvāmī, *male*, 1912, P. 64
 Nārāyaṇasvāmī temple, *te. at, Mēlkōte*, 1912, P. 26; 1917, P. 21
 Nārāyaṇa temple, *te. at Suitūr*, 1918, P. 24
 Nārāyaṇa-Vājapēya-Yāji, *Sanskrit Scholar*, 1908, P. 14, 15; 1915, P. 59; 1916, P. 12, 57
 Nārāyaṇayya, *male*, 1915, P. 69
 Narevecha, *male*, 1907, P. 4
 Narigunda, *village*, 1911, P. 59
 Nārīya Parājaya, *s. a.* Nārāyadeva, 1907, P. 10
 Narmadā, *river*, 1912, P. 15
 Nāpattēṇṇāyira-chchēnāpati, *male*, 1909, P. 21
 Nāsik, *sacred place*, 1920, P. 9, 46
 Nasiru-d-dīn Qāryār Shāh, *Persian King*, 1916, P. 90
 Nāthamuni, *Śrōvaishṇava Saint*, 1912, P. 59
 Navāb Haider Alli Khān Bahadar, *s. a.* Haidar, 1914, P. 51; 1916, P. 73
 Navāb-Hyder Khān, *general of Immaḍi-Bettada-Chāma-Rāja*, 1918, P. 63
 Navakōṭi-Nārāyaṇa, *title of Chikka-Dēva Rāja*, 1918, P. 63
 Nāvalūr, *village*, 1917, P. 50
 Navile, *village*, 1909, P. 6; 1910, P. 30
 Navilkuriki, *village*, 1918, P. 4
 Navilūr, *village*, 1909, P. 13; 1911, P. 56
 Navina-Kālidāsa, *author*, 1918, P. 67
 Nayachampakamālikā, *work*, 1917, P. 17
 Nayakīrti-Siddhānti-chakravartī, *Jaina guru*, 1909, P. 20; 1911, P. 49; 1916, P. 83
 Nāyārṇāyaru-kiḷavan Īsan, *donor*, 1917, P. 60
 Nāyārūkiḷavār, *god*, 1913, P. 34
 Nayināraiya, *male*, 1914, P. 48
 Nāyinhallī, *village*, 1914, P. 11
 Naziru-d-daulah, *Hyderābād Nizam*, 1916, P. 88
 Nedilvāyudaiyān Gaṇavati, *Paṭṭanaśvāmī of Māyilangai*, 1912, P. 41
 Negapaṭām, *city*, 1916, P. 89
 Nekkā, *male*, 1913, P. 51
 Nekkundi, *village*, 1917, P. 19, 38, 40
 Nekkundi-nāḍu, *division*, 1917, P. 40
 Nelamākanahaḷi, *village*, 1912, P. 49
 Nelamangala, *taluk & town*, 1906, P. 4, 5; 1907, P. 3; 1910, P. 23, 24, 26; 1912, P. 36; 1914, P. 40; 1915, P. 8, 45, 46, 51, 52, 55, 59, 60, 61, 62, 63, 64, 65, 66, 67, 68; 1916, P. 48, 55, 62; 1917, P. 39, 55, 61, 63
 Nela voḍige, *village*, 1909, P. 14
 Neluvāgilu, *village*, 1916, P. 60
 Nēma, *male*, 1913, P. 35
 Nēmaṇṇa, *author*, 1917, P. 24
 Nēmaṇṇa, *male*, 1918, P. 27

- Nēmichandra, *poet*, 1911, P. 25 ;
1912, P. 68 ; 1916, P. 50 ; 1917, P. 24
- Nēmichandra-bhaṭṭāraka, *Jaina poet*,
1911, P. 49 ; 1918, P. 45
- Nēmichandra paṇḍita-dēva, *Rājaguru*,
1909, P. 21 ; 1911, P. 48
- Nēmichandrārya, *Jaina teacher*, 1914,
P. 38
- Nēminātha, *Jaina god*, 1913, P. 4, 5, 51 ;
1916, P. 48, 49, 50 ; 1917, P. 7, 10
- Nēminātha-basti, *Jaina temple at Hole-
Nārsipūr*, 1913, P. 10, 50 ; 1916, P. 48, 50
- Nēmināthapurāna, *work*, 1917, P. 24
- Nēmi-seti, *male*, 1916, P. 84
- Nēmi-setti, *male*, 1909, P. 18
- Nenmāli-kilān Ponnā-settiyār, *donor*,
1911, P. 51
- Nēpāl, *Country*, 1915, P. 69 ; 1917, P. 59
- Nēralavādi, *village*, 1916, P. 64
- Nērale, *village*, 1918, P. 25, 55, 59, 60
- Nēralige, *village*, 1911, P. 6, 31, 34, 37,
38, 45, 52
- Nēralkere, *village*, 1915, P. 6
- Nēranahalli, *village*, 1917, P. 21, 61
- Netherlands, *country*, 1917, P. 63, 64
- Netherlands India, *country*, 1917, P. 64
- Nētraśiva, *Saiva teacher*, 1919, P. 18
- New Calicut, *town*, 1912, P. 66 ; 1913,
P. 53 ; 1914, P. 53
- Nidavanda, *village*, 1910, P. 24 ; 1915,
P. 59
- Nidigal, *village*, 1918, P. 65
- Nidōni, *village*, 1913, P. 45
- Nidugal, *dynasty*, 1918, P. 40, 55
- Nidugal, *village*, 1909, P. 22 ; 1918,
P. 10, 11, 43, 44, 45
- Nidugal-durga, *fort*, 1918, P. 51, 55
- Nidugatta, *place*, 1910, P. 8
- Nidugōdu, *place*, 1916, P. 83
- Niduvanda, *village*, 1915, P. 16
- Niduvani, *village*, 1913, P. 14, 31, 45
- Niduvute, *village*, 1915, P. 45
- Nigarakkagandan, *male*, 1917, P. 60
- Nigarili Sōla-mandalam, *country*, 1910,
P. 29 ; 1911, P. 51 ; 1914, P. 42, 44
- Nigarili-Sōlapurām, *place*, 1909, P. 17
- Nigarili-Sōla Valanādu, *division*, 1911, P. 52
- Nighanturāja, *work by Narahari-Pandita*,
1917, P. 65 ; 1918, P. 31
- Nigarili Sōla-mandalam, *country*, 1916,
P. 84 ; 1918, P. 44
- Nijagal, *village*, 1915, P. 14, 63, 64
- Nijagunaśivayōgi, *author*, 1917, P. 14, 68
- Nijagunasujñānamūrti, *guru*, 1919, P. 9
- Nilāchala, *mountain*, 1912, P. 57
- Nilādri, *place*, 1910, P. 31, 33 ; 1913, P. 51
- Nilagiri, *Hill*, 1907, P. 5 ; 1911,
P. 45 ; 1913, P. 41 ; 1916, P. 53
- Nilagirimāhātmya, *work*, 1920, P. 4
- Nilagiri-Tiruvengala-nātha, *god*, 1915,
P. 62
- Nilakanṭha-dēvar, *donee*, 1909, P. 23
- Nilakanṭhanahalli, *village*, 1908, P. 4 ; 1910,
P. 8, 34
- Nilakanṭhaśivāchārya, *author of Krīyā-
sāra*, 1916, P. 68
- Nilakanṭha temple, *te. at Srīngēri*, 1916,
P. 16
- Nilakanṭhēśvara, *god*, 1916, P. 84
- Nilakanṭhēśvara temple, *te. at Hole-
Nārsipūr*, 1913, P. 10
- do , *te. at Jambūge*, 1916,
P. 9
- Nilamānikka, *god*, 1917, P. 48
- Nilamānikkanātha, *god*, 1917, P. 48
- Nilāmuri-dēśam, *country*, 1909, P. 17
- Nilattanhalli, *village*, 1915, P. 7, 68
- Nilavāgulu, *village*, 1909, P. 2
- Nilayya, *male*, 1908, P. 11
- Nilgiris, *hill*, 1909, P. 29 ; 1912, P. 57
- Nilsōge, *village*, 1912, P. 15, 16
- Nimba-dandādhipa, *brother of Kālidāsa-
dandādhipa*, 1915, P. 47
- Nimkāyapura, *village*, 1919, P. 9
- Ninrar Mādanna, *male*, 1908, P. 13
- Nintapura, *village*, 1914, P. 8
- Nīpakēsari, *warrior*, 1918, P. 43
- Nipatēja, *Ganga king*, 1914, P. 36
- Niraguvalu, *place*, 1910, P. 31
- Niranjandēva, *Lingayat guru*, 1920, P. 40
- Nirgunda, *village*, 1910, P. 7 ; 1920, P. 38
- Nirgunda-nādu, *division*, 1916, P. 47, 52
- Nirgundi, *village*, 1915, P. 61
- Nirhētukatva-dīpikā, *work*, 1907, P. 10
- Nirili, *village*, 1918, P. 25, 55, 56
- Nirmaladēva-Odeyar, *Lingayat guru*,
1917, P. 53
- Nirupama, *son of Krishna I*, 1914, P. 40
- Niruvagal, *village*, 1910, P. 36
- Niruvagallu, *village*, 1910, P. 30
- Nirvānaiya, *Sanskrit scholar*, 1911, P. 54
1916, P. 68

- Nirvinīta, *Ganga king*, 1912, P. 35;
1918, P. 41, 42
- Niṣanka-pratāpa-Chakravarti, *Hoysala title*,
1915, P. 56
- Niṣanka-pratāpa, *title*, 1917, P. 45; 1918,
P. 46
- Niṣanka-pratāpa-chakravarti, *Hoysala
title*, 1911, P. 48; 1913,
P. 38, 39
- Niṣanka-pratāpa-chakravarti-Hoysala-
Bhujabala-Vīra-Nārasimha-Dēva,
Hoysala king with titles, 1911, P. 47;
1912, P. 45
- Niṣanka-pratāpa-chakravarti-Hoysala-
Vīra-Śomēśvara-Dēva, *do.*,
1910, P. 32
- Niṣanka-pratāpa-chakravarti-Pōśala-
Vīra-Rāmanā-Dēva, *do.*, 1911, P. 49
- Niṣanka-pratāpa-Chakravarti-Śri-
Viṣṇuvardhana-Pōśala śri Vīra-
Vallāḷa-Dēvar, *do.*, 1912, P. 43
- Niṣanka-pratāpa-Hoysala-Vīra-Ballāḷu
Dēva, *do.*, 1911, P. 45
- Niṣanka-Pratāpa-Hoysana chakravarti,
Hoysala title, 1913, P. 37
- Niṣima-bhūdāna-chakravarti, *title*,
1908, P. 20
- Nīrigere, *village*, 1914, P. 8
- Nītirantha, *work*, 1917, P. 24
- Nītimārga I, *Ganga King*, 1910, P. 26 ;
1912, P. 37 ; 1916, P. 47
- Nītimārga II, *Ganga king*, 1912, P. 37 ;
1913, P. 29 ; 1914, P. 26, 42 ; 1915,
P. 39, 45 ; 1916, P. 33, 46
- Nītimārga-Konganivarma-dharmamahā-
rajādhirāja, *Ganga king with his titles*,
1912, P. 37 ; 1915, P. 45
- Nītimārga-Permānaḍi, *Do.*, 1912, P. 7,
37; 1915, P. 26, 41 ; 1917, P. 38
- Nīrasāyana, *work*, 1917, P. 23
- Nīśataka, *work*, 1917, P. 24
- Nīṭa-Rāman, *male*, 1918, P. 42
- Nīṭṭūr, *village*, 1913, P. 58 ; 1919, P. 11
- Nīṭya-pushkaraṇi, *river*, 1917, P. 57
- Nīṭyātma, *poet*, 1913, P. 57
- Nīṭyavinōḍa-valanāḍu, *division*, 1917, P. 50
- Nīyōga-yaugandhara, *title*, 1910, P. 33
- Nīyōgi Kōnappa-Venkaṭagiraiya, *male*,
1916, P. 64
- Nīyōgi-Venkaiya, *male*, 1916, P. 63
- Nizām, *Hyderābād ruler*, 1907, P. 14 ;
1911, P. 47 ; 1915, P. 46 ; 1916, P. 33,
71, 75; 1917, P. 63
- Nizam Ali Khān—, *do.*, 1916, P. 71
- Nizam Mir Mahbub Ali Khān, *Nizam of
Hydrābād*, 1913, P. 55
- Nokkiḷēḍu, *village*, 1908, P. 7
- Nokkiyūr, *village*, 1916, P. 37, 45
- Noḷamba, *King*, 1917, P. 40
- Noḷamba, *Dynasty*, 1906, P. 4, 6 ; 1910,
P. 16, 28, 34 ; 1911, P. 21, 31, 34, 37,
38, 39 ; 1912, P. 36 ; 1914, P. 26, 37,
41 ; 1916, P. 33, 46, 47 ; 1917, P. 37,
39, 40 ; 1918, P. 40, 43
- Noḷambāchāri, *donee*, 1911, P. 39
- Noḷambādhirāja, *Noḷamba king*, 1910, P. 26;
1914, P. 15, 41, 42
- Noḷambādhirāja Dilipayya, *s.a. Dilīpa*,
1918, P. 43
- Noḷambāḍi arasu, *Noḷamba King*, 1914,
P. 41, 42
- Noḷamba-gāvunḍa, *father of Sāvuga*,
1917, P. 40
- Noḷambakulāntaka, *title of Mārasimha*,
1909, P. 16
- Noḷambar, *Noḷamba people*, 1911, P. 34
- Noḷambavāḍi, *division*, 1908, P. 11 ; 1910,
P. 31, 33 ; 1917, P. 45
- Nolipa, *male*, 1911, P. 38
- Nolipayya, *Noḷamba King*, 1911, P. 38, 39
- Noṇamangala, *village*, 1914, P. 5
- Noṇambavāḍi, *country*, 1911, P. 43
44, 45 ; 1912, P. 36 ; 1913, P. 35 ;
1915, P. 52, 53 ; 1916, P. 53 ; 1917,
P. 63 ; 1918, P. 46
- Noṇambēśvara, *god*, 1918, P. 65
- Noṇavinkere, *village*, 1916, P. 7 ; 1918, P. 20
- Noṇavūru, *village*, 1908, P. 16
- Noṇdangulī, *village*, 1910, P. 35
- Noṇdangulīnāḍu, *division*, 1910, P. 37
- North Canara, *District*, 1916, P. 69
- Northern India, *Country*, 1909, P. 29
- Northern Konkan, *Country*, 1916, P. 48
- Nōṭa, *tax*, 1920, P. 35
- Noyyavālarayyamma, *goddess*, 1912, P. 36
- Nripatunga, *Rāshtrakūṭa king*, 1907, P. 15
- Nrisimha, *poet*, 1908, P. 23 ;
1918, P. 51, 52
- Nrisimha, *son of Isvara*, 1916, P. 62
- Nrisimha-Bhārati, *Śringēri svāmi*, 1916,
P. 41

O

- Ōbhaḷēdēva-mahā-araṣu, *Nandyāla chief*, 1917, P. 49
 Oḍarahalli, *village*, 1911, P. 50
 Oḍakarāya temple, *te., at Hospet*, 1920, P. 16
 Oḍdar, *caste*, 1911, P. 57
 Oḍdarhalli, *village*, 1911, P. 50, 53; 1918, P. 15
 Oḍdiyarāya-diśāpatta, *title*, 1910, P. 40
 Oḍedi, *chief*, 1912, P. 36
 Odegal-basti, *Jain temple at Śravaṇa Belgola*, 1909, P. 7; 1913, P. 4
 Oḍērhalli, *village*, 1918, P. 15
 Odeyamāttanḍavēlar, *male*, 1915, P. 40, 46
 Oḍeyāra Tibba-Setṭi, *male*, 1907, P. 7
 Ōduva Tirumalamma, *poetess*, 1920, P. 38
 Ogaballi, *village*, 1911, P. 37
 Oghanah, *village*, 1912, P. 64
 Ōhila, *Śaiva devotee*, 1919, P. 10; 11; 1920, P. 45
 Oḷagarahalli, *village*, 1910, P. 8
 Oḷagerehalli, *village*, 1918, P. 18
 Oḷagerepura, *village*, 1915, P. 59
 Ommadi-Chāma-Rāja, *Mysore King*, 1918, P. 63
 Ommadi-Dodda-Kriṣṇa-Rāja, *Mysore King*, 1918, P. 63
 Ōnkārēśvara, *god*, 1913, P. 46; 1918, P. 62
 Ōnkārēśvara temple, *te., at Hole-Narsipur*, 1913, P. 10
 Ōnkārēśvara temple, *te., at Sinduvalli*, 1918, P. 23
 Oṇṇajja, *male*, 1914, P. 43
 Onnakkala-chchetti, *minister of Vira-Nanja-Rāya Oḍeyar*, 1918, P. 56
 Oṇṭettina-maṭha, *Lingdyat matt*, 1918, P. 68
 Oraiyūr, *city*, 1918, P. 44
 Orangal, *city*, 1912, P. 55
 Ōriental Library, *Library at Mysore*, 1920, P. 3
 Oṭikere, *village*, 1910, P. 32
 Oṭṭavishayam, *country*, 1909, P. 17; 1910, P. 29
 Oṭṭavishaiyam, *country*, 1912, P. 38
 Oṭṭiyakere, *village*, 1910, P. 33
 Oudh, *country*, 1910, P. 43
 Ovaṭṭam, *s. a. Vāgata, village*, 1919, P. 9

- P**
- Pādariyūr, *place*, 1918, P. 44
 Padārtha-sāra, *a work*, 1911, P. 49; 1920, P. 20
 Padatawya, *a sect among Buddhists*, 1909, P. 28
 Padavākya-pramāṇa-pārāvāra-pārīṇā, *title*, 1912, P. 50, 54
 Paḍaviḍu, *province*, 1920, P. 37
 Paddāge, *Governor of Koyatūr*, 1914, P. 36, 37
 Padeppar, *village*, 1908, P. 7
 Padinādu, *division*, 1912, P. 42, 44; 1917, P. 43, 44, 46, 47, 60
 Padināḷku-nāḍ, *division*, 1907, P. 5; 1912, P. 45; 1913, P. 41; 1918, P. 48
 Paḍiya, *place*, 1910, P. 31
 Paḍiyaghaṭṭa, *place*, 1910, P. 33; 1913, P. 35
 Paḍiyil-āyira-sōma-aṇukar, *temple accountant*, 1914, P. 44
 Padma, *a Jaina poet*, 1908, P. 13
 Padmā, *daughter of Vishṇuvardhana, Hoysala King*, 1917, P. 10
 Padma-charita, *a work*, 1907, P. 15; 1917, P. 24
 Padmadēvaṇṇa-Gaṅgaṇṇa, *donor*, 1920, P. 41
 Padma-kula, *family*, 1915, P. 68
 Padmāmbikā, *Queen of Venkaṭādri-Nāyaka*, 1913, P. 45, 47
 Padmanābha, *donor*, 1917, P. 45
 Padmanābha, *god*, 1910, P. 25; 1911, P. 31, 44; 1912, P. 46; 1914, P. 26, 34, 36; 1915, P. 39, 40; 1916, P. 34, 35, 44; 1918, P. 41
 Padmanandi, *Jaina guru*, 1906, P. 6; 1909, P. 13
 Padmanandi, *author*, 1919, P. 13
 Padmanandi-dēva, *Jaina guru*, 1911, P. 46
 Padmanandi-saiddhānti, *Jaina guru*, 1911, P. 46
 Padmanandi-siddhānti, *Jaina guru*, 1911, P. 40
 Padmanandi traividya, *Jaina guru*, 1911, P. 49
 Padmapāda, *disciple of Śankarāchārya*, 1916, P. 11
 Padmapādāchārya, *Smārta guru*, 1912, P. 11
 Padmarāja paṇḍit, *male*, 1916, P. 48, 69, 83
 Padmarāṣi, *Jaina guru*, 1915, P. 52
 Padmarāṣi-pandita, *Jaina teacher*, 1918, P. 47
 Padmaśāle, *a class among weavers*, 1918, P. 65, 66
 Padmāvati, *wife of Ballala*, 1915, P. 54
 Padmāvati, *Jaina goddess*, 1911, P. 9; 1912, P. 3, 17; 1913, P. 5, 6, 8, 10; 1917, P. 10; 1919, P. 11
 Padmāvatiyammāl, *donor*, 1909, P. 29
 Padmēśvara temple, *te., at Kunigal*, 1919, P. 13
 Pādumaiśuram-uḍaiya-nāyanar, *god*, 1910, P. 37
 Pādumaiya, *male*, 1909, P. 29
 Pādumalēśyara, *god*, 1913, P. 40
 Pādumaṇa-seṭṭi, *male*, 1915, P. 68
 Pādumaṇṇa, *sculptor*, 1912, P. 24, 43
 Pādumaṇṇayya, *male*, 1916, P. 60
 Pādumāvati, *female*, 1911, P. 41
 Pādumaya, *sculptor*, 1912, P. 43
 Paḍuvalapaṭṇa, *village*, 1915, P. 29, 68
 Pāḅoṇḍa, *place*, 1918, P. 65
 Pāgyi, *division*, 1910, P. 43
 Pailubaṇḍe-guḍḍa, *hill*, 1918, P. 55
 Pailubaṇḍe-hill, *hill*, 1918, P. 65
 Pāinga, *lineage*, 1918, P. 51
 Pāiraṇēśvara, *god*, 1917, P. 58
 Pāiśāchi Vaddakathā, *work*, 1912, P. 35
 Pāittiveli, *village*, 1917, P. 50
 Pālabattar, *male*, 1914, P. 45
 Pālachchoḅe, *village*, 1918, P. 41
 Pāladēva, *general*, 1920, P. 14
 Pālagrahāra, *village*, 1915, P. 29
 Pāḷainallūr, *place*, 1918, P. 48
 Pālakāpya, *sage*, 1906, P. 4; 1910, P. 13

- Pālamaraśan, *male*, 1917, P. 60
 Palaśigai, *country*, 1911, P. 38;
 1912, P. 40
 Palaśūr, *village*, 1911, P. 50
 Pālegār, *s.a. chief*, 1913, P. 48
 Pālgālani, *village*, 1911, P. 35
 Pālgālīni, *village*, 1911, P. 32
 Pāli, *language*, 1916, P. 91
 Palkūr, *s.a. Halkur*, 1918, P. 42
 Pālkurike Sōmēśvara, *Viraśaiva teacher*,
 1915, P. 4
 Pālkurike-Sōmēśvara-purāṇa, *work*,
 1918, P. 56
 Palla, *village*, 1917, P. 56
 Palladam, *town*, 1918, P. 44, 48
 Pallapādi Bhūtanātha-svāmi, *guru*,
 1916, P. 67
 Pallava, *dynasty*, 1906, P. 4; 1909, P.
 31; 1910, P. 16, 23, 45, 46; 1912, P.
 35, 36; 1914, P. 40; 1918, P. 43
 Pallavāchāri, *male*, 1909, P. 13
 Pallavagiri, *hill*, 1913, P. 51
 Pallavakula, *family*, 1914, P. 42; 1917,
 P. 40
 Pallavānvaya, *do*, 1914, P. 42; 1917,
 P. 40
 Pālūr, *place in Coorg*, 1912, P. 26, 27
 Pamaṇa, *name of a sculptor*, 1911, P. 44
 Pamma-gavunḍan, *male*, 1909, P. 21
 Pammanandi-bhatāra, *Jaina guru*, 1915,
 P. 46
 Pampa, *Kannaḍa poet*, 1908, P. 8; 1912,
 P. 42; 1916, P. 46
 Pampa, *place*, 1912, P. 47
 Pampā-kshētra, *place*, 1916, P. 39, 59;
 1917, P. 49, 51; 1918, P. 52
 Pampāmbike, *goddess*, 1920, P. 41
 Pampāpuri, *place*, 1915, P. 57
 Pamparāya, *male*, 1909, P. 19
 Pānangal, *place*, 1912, P. 42; 1914, P. 43
 Pānapura, *village*, 1916, P. 35, 44
 Pāna-rāshṭra, *country*, 1910, P. 46
 Panasōge, *village*, 1914, P. 38
 Pancha-Bhāgavata-sṭhāla, *village*, 1907,
 P. 10
 Pañchabāṇa, *a Jaina poet*, 1912, P. 68;
 1917, P. 24
 Panchaghanṭānināda, *a title*, 1908, P. 20
 Pañchagrāmadavarū, *seit among Smārta*
Brahmans, 1916, P. 9
 Pancha-grāmas, *five settlements of the*
Hebbār sect of Śrīvaiśṇava Brah-
mans, 1918, P. 20
 Panchakalyāṇa stōtra, *Jaina work*, 1911,
 P. 25
 Panchakūṭa, *Jaina temple at Kambada-*
halli, 1915, P. 26
 Pānchāḷa, *country*, 1911, P. 47
 Panchalinga, *god*, 1910, P. 39; 1915,
 P. 55; 1917, P. 54
 Panchalinga temple, *te. at Gōvīndanahāḷi*,
 1915, P. 24, 25; 1920, P. 18, 46
 Panchalinga temple, *te., at Sōmanāthpūr*,
 1910, P. 10
 Panchalingēśvara temple, *te., at Belgāmi*,
 1911, P. 17
 Panchamukha, *a form of Gaṇapati*,
 1918, P. 62
 Panchanandīśvara-mahādēva, *god*,
 1914, P. 49
 Panchapāṇḍava, *puranic kings*, 1916, P. 57
 Pancha-paramēśṭhi, *a Jaina figure*,
 1909, P. 7; 1913, P. 7, 8; 1916, P. 83
 Pancha Paramēśṭhis, *five Jaina teachers*,
 1916, P. 93; 1917, P. 65
 Pancha Siddhāntika, *work*, 1910, P. 46
 Panchatantra, *work*, 1908, P. 25; 1913,
 P. 57
 Panchavati, *sacred place*, 1920, P. 9, 46
 Paṇḍāri-dēva, *male*, 1908, P. 15; 1915,
 P. 57; 1916, P. 57
 Paṇḍāri-dīkshita, *Sanskrit scholar*,
 1908, P. 14, 15; 1915, P. 59; 1916,
 P. 12, 57
 Pāṇḍavara-guḷi, *cromlechs*, 1914, P. 6;
 1915, P. 4
 Pāṇḍavara kallu, *a boulder*, 1915, P. 68
 Pāṇḍavas, *heroes of Mahābhārata*,
 1911, P. 22;
 1915, P. 29; 1916, P. 59; 1917, P. 19,
 20, 41
 Pāṇḍibhūpāla, *a chief*, 1907, P. 14
 Pāṇḍimaṇḍala, *country*, 1912, P. 55;
 1917, P. 43
 Pāṇḍīśvara, *god*, 1912, P. 43
 Pāṇḍitāchārya, *a Jaina guru*, 1909, P. 24
 Pāṇḍitadēva, *do*, 1909, P. 24

- Paṇḍita Pariyāṇḍa, *male*, 1917, P. 45
 Paṇḍita Pradhāna Pēshwa Bahadur, *s. a.*
Pēshwa Paṇḍit Bāji-Rāo Ballāl,
 1916, P. 71
 Paṇḍitārādhya, *Lingayat guru*, 1916, P. 10
 Paṇḍitārādhya-charita, *work by Gururāja*,
 1918, P. 56
 Paṇḍitārādhya-gurudēvaru, *s. a. Paṇḍita-*
dēva, 1909, P. 24
 Paṇḍitayya, *male*, 1913, P. 51
 Paṇḍit Dōrbaliśāstri, *a Jaina Paṇḍit*,
 1913, P. 50; 1917, P. 64
 Paṇḍitōja, *engraver*, 1920, P. 43
 Paṇḍit Rāmakaṛṇājī, *a great scholar*,
 1910, P. 43
 Paṇḍit Timmaṇṇa-śāstri, *a Sanskrit*
scholar, 1916, P. 81
 Pāṇḍu-rāja, *king*, 1918, P. 65
 Pāṇḍya, *dynasty*, 1907, P. 5; 1910, P. 28,
 31, 32; 1911, P. 40, 48; 1912, P. 29,
 39, 45, 46, 55, 68; 1913, P. 34, 35,
 38, 39, 40, 41; 1914, P. 45; 1915, P.
 54, 56; 1916, P. 57, 58, 69; 1917, P.
 42, 43, 59; 1918, P. 40, 44, 46, 47,
 48, 50
 Pāṇḍya-chakravarti, *ruler*, 1916, P. 57
 Pāṇḍyāchāri, *engraver*, 1916, P. 46
 Pāṇḍya-gavuḍa, *donor*, 1913, P. 31
 Pāṇḍya-kula, *Pāṇḍya family*, 1911, P. 45
 Pāṇḍya-Rāja, *king*, 1918, P. 47
 Pāṇini, *a famous Sanskrit Grammarian*,
 1906, P. 6; 1908, P. 27
 Pāṇipathiyā, *a sect*, 1910, P. 43
 Pāṇipet, *place*, 1910, P. 43
 Panjāb, *country and city*, 1910, P. 43
 Pañjappalli, *village*, 1909, P. 17; 1910,
 P. 28; 1912, P. 38
 Pañjavanmādēvi, *Queen of Rājarāja I,*
Chōla King, 1917, P. 12
 Pañjavanmādēvi-chcharuppēdimangalam,
s. a. Marudūr, 1917, P. 43, 48
 Panjavas, *s. a. Pāṇḍyas*, 1917, P. 43
 Pankajanahalli, *village*, 1918, P. 17, 51,
 52
 Pannād, *division*, 1916, P. 36
 Pannai, *country*, 1909, P. 17; 1910, P. 29;
 1912, P. 38
 Pannaka, *place*, 1914, P. 42
 Pānnāta, *dynasty*, 1915, P. 47, 49
 Pānungal, *division*, 1912, P. 40;
 1915, P. 51
 Pāpaidēva-Chōla-Mahā-arasu, *king*,
 1907, P. 11
 Pāpaṇṇi, *male*, 1913, P. 49
 Pāparājanhalli, *village*, 1910, P. 2, 3
 Pāpāra-tvashtakāra, *engraver*, 1916, P. 44
 Pāpa-Timmaiyādēva-mahārāja, *ruler*,
 1907, P. 56
 Pāpe-gavuḍa, *male*, 1913, P. 32
 Paradēsi Malayāḷan, *donor*, 1917, P. 60
 Paraiyankuḍai, *village*, 1910, P. 35
 Parakāla, *Śrīvaishṇava Saint (Ālvār)*,
 1912, P. 59
 Parakāla maṭha, *Śrīvaishṇava Muṭt at*
Mysore, 1913, P. 24
 Parakālasvāmi, *Śrīvaishṇava guru*,
 1913, P. 51
 Parakāla-yati, *s. a. Parakālasvāmi*,
 1912, P. 61
 Paraka Pāṇḍya, *prince*, 1913, P. 41
 Parākrama Pāṇḍya, *king*, 1913, P. 41
 Parākkirama-Pāṇḍyan Sendāmarai-
 kkaṇṇan, *Customs officer*, 1910, P. 38
 Paramabbe-Kantiyar, *nun*, 1911, P. 38
 Parama-bhaṭṭāraka, *title*, 1914, P. 40
 Paramāgamasāra, *Jaina work*,
 1911, P. 25
 Paramagūḷa, *father of Arakēsi*,
 1914, P. 37
 Paramahamsa-Parivrājakāchārya, *title*,
 1907, P. 9; 1912, P. 50, 53,
 54, 61; 1915, P. 69; 1916, P. 57
 Paramakūḷa-Mahādhira, *King*,
 1914, P. 36
 Paramānanda-vēdike, *place*, 1909, P. 3, 27
 Paramanahalli, *village*, 1919, P. 9
 Paramati-sthāḷa, *division*, 1916, P. 63
 Paramatti, *village*, 1909, P. 26
 Parama-Viśvāsi, *title*, 1910, P. 33; 1911,
 P. 42; 1913, P. 38
 Paramēshvara, *King*, 1914, P. 38
 Paramēshvara, *God*, 1914, P. 40; 1915,
 P. 58; 1917, P. 44, 60
 Paramēshvaradēva-śaṭṭi, *male*, 1918, P. 42
 Paramēshvara-nāyaka, *male*, 1917, P. 60

- Pāraṅgaḷani, *village*, 1919, P. 3
 Parānkuṣa, *s. a. Nammālvar*, 1907, P. 13;
 1908, P. 11
 Parānkuṣāvātāra-vaibhava-samarthana,
work, 1920, P. 44
 Parāntaka I, *Chōla King*, 1909, P. 17
 Parapaḷamalla, *male*, 1909, P. 16
 Parāśara, *author*, 1920, P. 44
 Parāśara Bhaṭṭa, *a Śrīvaiṣṇava teacher*,
 1914, P. 11, 52
 Parāśara-bhaṭṭāraka, *do*, 1907, P. 5
 Parāśara-Bhaṭṭārya, *do*, 1907, P. 10
 Parāśara-gōtra, *a lineage*, 1913, P. 44
 Parāśara-Mādhaviya, *work*, 1915, P. 58
 Parāśara-Parivrājākārya, *guru of*
Antaranga-yōgi, 1918, P. 68
 Parāśara-samhite, *a work*, 1916, P. 82
 Paraśu, *family*, 1916, P. 71
 Paraśurāma, *God*, 1910, P. 28, 45;
 1916, P. 21; 1917, P. 16; 1919, P. 7
 Paraśurāma temple, *te., at Chikmagalur*,
 1916, P. 21
 Do *te., at Nanjangūd*,
 1918, P. 23
 Paraśurāma-Rāmāyana, *work*, 1918, P. 13
 Paraśurām Bhāu, *Mahratta Chief*,
 1916, P. 11, 15, 33, 74, 75, 76
 Paravastulavāru, *male*, 1912, P. 64
 Paravāsudēva, *god*, 1912, P. 56, 57;
 1917, P. 11, 13, 18
 Paravāsudēva temple, *te., at Gorūr*,
 1909, P. 2
 Do *te., at Gundlupet*,
 1912, P. 18, 19; 1913, P. 23
 Paravāsudēva-stava, *work*, 1915, P. 34, 69
 Pareyada Rāmeya-Nāyaka, *male*,
 1914, P. 48
 Paṅibārar, *male*, 1907, P. 4
 Parichhēdigāṇḍa, *title*, 1910, P. 32
 Parigi, *battle place*, 1918, P. 55
 Parigipura, *place*, 1918, P. 67
 Parigi-sthaḷam, *place*, 1918, P. 65
 Pārijāta, *a flower tree sprung in the*
milk-ocean, 1915, P. 58
 Parikshit, *Purāṇic King*, 1910, P. 39;
 1916, P. 2; 1917, P. 50
 Parivi-Nāḍu, *division*, 1910, P. 24;
 1911, P. 36
 Pārśva-bhaṭṭāraka, *Jaina teacher*,
 1916, P. 92
 Pārśvadēva, *Jaina god*, 1909, P. 19
 Pārśvanātha, *Jaina tirthankara*,
 1917, P. 10
 Do *basti, Jaina temple at*
Sravaṇa Belgōla, 1909, P. 8; 1913,
 P. 5, 6; 1917, P. 10
 Pārśvanātha *basti, te., at Hassan*,
 1909, P. 2
 Do *te., at Chāmrājanagar*,
 1912, P. 17
 Do *te., at Hosahōlalu*,
 1915, P. 19
 Do *te., at Mattāvāra*,
 1916, P. 22
 Do *te., at Bastihalli*,
 1917, P. 4
 Do *te., at Heggere*,
 1918, P. 19
 Do *Jaina temple*,
 1913, P. 49; 1915, P. 51; 1916, P. 51,
 53, 83; 1918, P. 45, 46
 Pārśvanātha temple, *te., at Halēbid*,
 1909, P. 2
 Parugan Sekkerāyan Kumaran,
Merchant, 1917, P. 46
 Paru-Vishaya, *division*, 1915, P. 40, 44
 Paruvi-Vishaya, *s. a. Paru-Vishaya*,
 1911, P. 33, 36; 1915, P. 44
 Parvara, *village*, 1917, P. 38
 Parvata, *Jaina sage*, 1911, P. 40, 41
 Parvata-Dēva, *guru*, 1917, P. 51;
 1918, P. 68
 Parvata Dēva, *a subordinate of*
Nanja-Rāya-Oḍeyar, 1913, P. 48
 Pārvatamma, *wife of Chennavirappa-*
Oḍeyar, 1919, P. 15
 Parvata Oḍeyar, *Suttār guru*,
 1913, P. 50; 1918, P. 53
 Parvatavardhini, *goddess*, 1917, P. 14
 Parvatayya, *Lingāyat teacher*,
 1913, P. 39; 1918, P. 55
 Pārvati, *goddess*, 1908, P. 24; 1915, P. 64;
 1916, P. 59, 60, 64; 1918, P. 70
 Pārvatidēvi, *Superintendent of temples*,
 1913, P. 40
 Pārvati hill, *hill near Poona*, 1920, P. 6, 7
 Paśchimarangadhāni, *s. a. Seringapatam*,
 1920, P. 40

- Paśchima-Ranganātha, *god*, 1909, P. 26
 Paśchimaranganātha-stava, *a manuscript work*, 1915, P. 34, 69
 Paśchima-Ranganāthasvāmi, *god*, 1911, P. 55
 Paśchimavāhini, *place*, 1908, P. 25; 1912, P. 4
 Pāsupatāstra, *an arrow*, 1912, P. 25
 Paśupati, *god*, 1911, P. 33, 35; 1913, P. 47
 Pātālamma, *goddess*, 1919, P. 4
 Pātālamma temple, *te., at Pāparājanhalli*, 1910, P. 3
 Pātālēśvara, *god*, 1912, P. 36, 43
 Pātālēśvara temple, *te. at Bēlūr*, 1911, P. 14
 Do *te., at Talkād*, 1912, P. 8, 9, 13
 Pātālikā, *village*, 1910, P. 46
 Pātālipura, *do*, 1910, P. 46
 Pātālīśvaram-Uđaiyār, *god*, 1917, P. 47
 Paṭan, *s. a. Seringapatam, mint place*, 1918, P. 67
 Patañjali, *sage*, 1909, P. 25
 Pātappa, *male*, 1918, P. 14
 Paṭavardhana, *s. a. Rāmachandra*, 1916, P. 71
 Paṭel Chikkalingappa, *village officer*, 1913, P. 50
 Pātna, *City*, 1912, P. 66, 67; 1913, P. 53, 54
 Pātranandi-muni, *Jaina guru*, 1909, P. 13
 Patrēnhalli, *village*, 1914, P. 11
 Paṭṭābhirāma temple, *te., at Hoḷe-Narsipur*, 1913, P. 10
 Do *te., at Kāmālapura*, 1920, P. 38
 Paṭṭaguppe, *village*, 1916, P. 65
 Paṭṭaguppe-sīme, *country*, 1916, P. 65
 Paṭṭaladamma, *goddess*, 1919, P. 14
 Paṭṭālaki, *goddess*, 1910, P. 29
 Paṭṭamahādēvi, *Queen of Narasimha*, 1910, P. 32; 1911, P. 43; 1912, P. 40
 Paṭṭamahēśvari, *s. a. Paṭṭamahādēvi*, 1910, P. 35
 Paṭṭamāmbā, *Pāṇḍya princess*, 1920, P. 48
 Paṭṭaṇa, *place*, 1911, P. 56; 1912, P. 58; 1920, P. 36
 Paṭṭana-hōbli, *division*, 1915, P. 64, 76; 1918, P. 59
 Paṭṭaṇa-sīme, *division*, 1916, P. 76
 Paṭṭaṇasuvāmi, *title*, 1914, P. 45, 46
 Paṭṭaṇasvāmi, *do*, 1912, P. 41; 1915, P. 46
 Paṭṭaṇāsvāmi Śankara, *donor*, 1911, P. 49
 Paṭṭasāhaṇi, *title*, 1911, P. 41
 Paṭṭināttan, *male*, 1918, P. 56
 Pātuśāha, *s. a. Sultan*, 1916, P. 66
 Patukaṇṇa-seṭṭi, *male*, 1918, P. 42
 Paunnāta, *s. a. Punnāta*, 1917, P. 41
 Pautimāsha, *lineage*, 1918, P. 51
 Pāvugaḍa, *town and taluk*, 1918, P. 8, 42, 44, 45, 51, 53, 55, 65, 66
 Pāyama, *female*, 1918, P. 65
 Pāyaṇṇa, *male*, 1912, P. 56
 Pāyappa-Oḍeyar, *ruler*, 1916, P. 60
 Payaraṇipālya, *village*, 1917, P. 58
 Pāyi-ṣeṭṭi, *Jaina merchant*, 1915, P. 68
 Pebbīlanallakkaḷ, *male*, 1910, P. 23
 Peda-Dhālivatṭa, *village*, 1918, P. 66
 Peda-Koṇḍarāya, *a king*, 1907, P. 11
 Peda-Timma, *son of Salaka-Rāja*, 1917, P. 52
 Peddaṇa-bhūpati, *chief*, 1917, P. 61
 Peddaṇṇa, *male*, 1909, P. 22; 1916, P. 60
 Peddaṇṇa-Nāgaṇṇa-aṇṇa, *Vrittīdar*, 1916, P. 60
 Peddarasa, *male*, 1912, P. 47
 Pedda-Vidyāvallabha, *title of Paṇḍāridīkshita*, 1916, P. 58
 Pedega, *warrior*, 1918, P. 44
 Ped-ōbamāmba, *Queen of Venkaṭapati Rāja*, 1910, P. 40
 Pēgūra, *male*, 1915, P. 45
 Peḷnagara, *place*, 1912, P. 14
 Peḷnanandi, *tank*, 1914, P. 36
 Pemānaḍigaḷ, *Ganga King*, 1915, P. 41
 Pemaṇṇa, *male*, 1916, P. 58
 Pemiyaṇa, *male*, 1917, P. 47
 Penmaḍi, *s. a. Ereyappa*, 1918, P. 43
 Pemmaṇa, *male*, 1917, P. 47
 Pemman-Maniyan, *male*, 1909, P. 21
 Pemmiyaṇṇan Mārattamma, *male*, 1917, P. 47
 Pemoge, *village*, 1912, P. 36
 Penaguṇḍe, *village*, 1916, P. 62
 Pennāgara, *place*, 1920, P. 45

- Pennaiyāṇḍārmada-nāḍu, *division*, 1911, P. 50
- Pennamaṇḍa-heggaḍe, *male*, 1912, P. 45
- Pennār, *river*, 1907, P. 9
- Penugonḍa, *town and country*, 1908, P. 19; 1910, P. 40; 1911, P. 53; 1913, P. 44; 1915, P. 44, 71; 1916, P. 92; 1917, P. 65; 1918, P. 51
- Penugonḍa-durga, *fortified town*, 1907, P. 11
- Penugonḍapura, *town*, 1910, P. 39
- Penugonḍa-sīme, *country*, 1918, P. 65
- Penugonḍe, *town*, 1912, P. 53; 1918, P. 54
- Penugonḍe-durga, *a hill*, 1908, P. 23
- Penukonḍa, *town*, 1908, P. 26; 1914, P. 49
- Pēramasa, *male*, 1907, P. 4
- Perāṅgūr, *village*, 1907, P. 8
- Pērāṅkōvan, *warrior*, 1917, P. 38
- Perati-bhōge, *place*, 1915, P. 40
- Perati-sēnāpati, *a chief*, 1915, P. 40
- Pērāyiram-Uḍaiyān, *male*, 1909, P. 21
- Perbārba, *witness*, 1918, P. 41
- Perbaṭṭa, *s. a. Hebata, village*, 1917, P. 20
- Pergadi-māman, *male*, 1912, P. 42
- Pergadi-Vachchappa, *male*, 1912, P. 42
- Pergadiyār, *male*, 1912, P. 42
- Perggaḍe Śāṅkayya, *donor*, 1908, P. 16
- Perggaḍe, *title*, 1911, P. 38
- Pergode Vāsudēva, *ruler*, 1917, P. 44
- Perirāja, *brother of Tirumalarāja*, 1907, P. 8
- Perirājayya, *s. a. Perirāja*, 1917, P. 12
- Periya-Ālattūr, *village*, 1917, P. 46
- Periyadigal, *donors*, 1918, P. 41
- Periya-Jiyar, *a Śrīvaiṣṇava Saint*, 1907, P. 11; 1913, P. 10, 47
- Periyakka, *female*, 1917, P. 47
- Periya-Kundavi-Ālvār, *sister of Rājārāja*, 1912, P. 38
- Periyālvār, *Śrīvaiṣṇava Saint*, 1913, P. 46, 48
- Periya-nāḍu, *division*, 1908, P. 13; 1912, P. 39, 41; 1914, P. 44, 46, 51
- Periyaṇa-Sambu-dēva, *male*, 1920, P. 34
- Periyapālayam, *village*, 1918, P. 29, 44, 48, 55, 56
- Periyapurānam, *a work*, 1910, P. 46
- Periya Vallappa-dannāyaka, *a minister*, 1910, P. 35
- Perkaḍidēva, *do*, 1917, P. 46
- Perkaḍidēva-daṇḍa-nāyaka, *do*, 1917, P. 46
- Perkaḍi Kēṭta-bōva, *male*, 1917, P. 45; 1918, P. 47
- Perkaipāḍi, *s. a. Heggavāḍi*, 1917, P. 46, 47
- Perkaiyvāḍi, *place*, 1914, P. 46
- Permāḍi, *title*, 1914, P. 35
- Permāḍi, *s. a. Darmāḍi (father of Sēna)*, 1916, P. 48, 50
- Permāḍi-gāmunḍar, *nāḍuprabhu*, 1911, P. 37
- Permānaḍi, *s. a. Rājamalla II*, 1911, P. 37; 1918, P. 43
- Permānaḍi, *title of Śrīpurusha*, 1912, P. 36
- Permānaḍigal, *Ganga king*, 1910, P. 14; 1912, P. 36; 1915, P. 45; 1916, P. 46
- Permānaḍi-Mārasinga-Dēva, *Ganga king*, 1915, P. 46
- Pernnagar, *battle place*, 1916, P. 36
- Perpaṭṭa, *s. a. Hebata*, 1917, P. 38
- Perpusūr, *village*, 1914, P. 34
- Perururai, *place*, 1912, P. 40, 42
- Persia, *country*, 1910, P. 41; 1913, P. 52; 1914, P. 52; 1916, P. 55, 85, 90
- Pērtanivar Rājendra-Sōḷa, *donor*, 1910, P. 30
- Perturai, *place*, 1912, P. 40
- Perumāla-Dēva, *Chūlukya king*, 1918, P. 45
- Peruma-gāvunḍa, *male*, 1920, P. 34
- Perumāladēvarasa, *officer under Dēva-Rāja II*, 1920, P. 36
- Perumālaiya, *male*, 1916, P. 3
- Perumālapura, *village*, 1913, P. 41
- Perumāl-Dēva, *donor*, 1917, P. 46
- Perumāle Daṇḍanāyaka, *son of Viṣṇu-Dēva and Māṅchāle, and minister of Narasimha III*, 1913, P. 39
- Perumāle Dannāyaka, *Minister of Narasimha III*, 1907, P. 5; 1911, P. 50; 1912, P. 45; 1913, P. 39, 41
- Perumāle-dēva, *a famous general*, 1908, P. 12, 17; 1914, P. 47

- Perumāle-dēva-dañṇāyaka, *a general*
under Narasimha III, 1908, P. 8 ;
 1909, P. 22, 23; 1913, P. 30
- Perumāḷudēva-dañṇāyaka, *father of*
Mādhava-dañṇāyaka, 1918, P. 48
- Perumāḷu Nāyaka, *male*, 1920, P. 33
- Perumappillai, *male*, 1910, P. 32;
 1918, P. 49
- Perumarudūr, *place*, 1917, P. 46, 60
- Perumbaḷaikkarai, *village*, 1918, P. 50
- Perumbāṇappādi, *province*, 1910, P. 46
- Perumbuḷainattam, *village*, 1918, P. 50
- Perumukkal, *village*, 1907, P. 12
- Peru-nādu, *division*, 1918, P. 49
- Perundēvi, *goddess*, 1908, P. 25; 1912,
 P. 62
- Perunjēru, *village*, 1918, P. 44
- Perunkoḷapura, *place*, 1917, P. 50
- Peruntachchan, *great carpenter*,
 1917, P. 38
- Pērūr, *village*, 1910, P. 22, 23;
 1914, P. 34, 35
- Peruśāttānūr, *place*, 1917, P. 47
- Pervoṇa-śaṭṭi, *male*, 1915, P. 41
- Pervoṇa-setṭi, *male*, 1915, P. 45
- Pēśāli, *title*, 1910, P. 43
- Pēśāli-Hanuma, *title of Ganga-Rāj-*
Oḍeyar, 1917, P. 53
- Pēśāni, *title*, 1910, P. 43
- Pēśāni-Anuma, *title of Murāri Dēvarasa*,
 1913, P. 43
- Pēśhaṇa, *title*, 1910, P. 43
- Pēshkabzā, *name of a dagger*,
 1915, P. 66
- Pēshwa, *s. a. minister*,
 1915, P. 71; 1919, P. 5
- Pēshwa Bālāji Paṇḍita,
Mahrāṭṭa Chief, 1912, P. 54
- Pēshwa Pandit Bāji Rao Ballāl,
Mahrāṭṭa Pradhān, 1916, P. 71
- Pēshwa Raghunātha Rao,
Mahrāṭṭa Minister, 1916, P. 33
- Pēyalakoṇḍa, *village*, 1918, P. 55
- Pēy-ālvār, *Śrīvaishṇava Saint (Alvār)*,
 1913, P. 48
- Phalguṇēśvara temple, *te., at Chitaldrug*,
 1909, P. 5
- Phaṇi-vamśa, *race*, 1920, P. 41
- Phaṇiyapa, *male*, 1909, P. 24
- Pichha-Dēva, *subordinate of*
Vishṇuwardhana, 1914, P. 43
- Piḍāriyar, *goddess*, 1910, P. 43
- Piḷkekuṟukki, *village*, 1914, P. 41
- Piḷlai-Lōkāchārya, *one of the*
great Śrīvaishṇava gurus, 1907, P. 14
- Piḷlaiyān, *fisherman*, 1918, P. 49
- Pinākinī, *river*, 1910, P. 40
- Pinchanūr, *village*, 1910, P. 16, 23
- Pinnama, *lord of Āravati-nagarī*,
 1910, P. 39; 1917, P. 50
- Pin Obamāmba, *Queen of*
Venkatapati-Rāya, 1910, P. 40
- Piriyaṇ-gaṇḍān, *sculptor*, 1912, P. 36
- Piriyaṇṇa Oḍeyar, *donor*, 1912, P. 48
- Piriyaṇpaṭṇa, *place*, 1915, P. 65
- Pirrār, *male*, 1911, P. 51
- Pirripaṭṇa, *place*, 1915, P. 42, 43
- Pisnulōk, *a town near Bangkok*,
 1916, P. 91
- Pitābibi, *wife of Tōdar Mal*, 1920, P. 17
- Pitta-jīyar, *male*, 1920, P. 41
- Pobbalā-dēvi, *mother of Mallikārjuna*,
 1908, P. 17
- Pōcha-katṭe, *village*, 1918, P. 16
- Pōcheya-nāyaka, *donor*, 1917, P. 61
- Pōchi-gāmuṇḍa, *donor*, 1911, P. 37
- Podēya-Rāya Vinjha-Dēva-Rāne, *king*,
 1910, P. 36
- Podiyil, *mountain*, 1917, P. 43
- Polakēśi, *warrior*, 1911, P. 47
- Pōlāḷa-dañṇāyaka, *chief*, 1910, P. 37
- Pōlāḷuva, *General of Narasimha II*,
 1912, P. 21, 44
- Pōlāḷuva-dañṇāyaka, *do*, 1912, P. 43
- Pōlāḷva-daṇḍanātha, *do*, 1910, P. 37
- Pōlāḷva Dañṇāyaka, *do*, 1913, P. 38
- Polavīra, *Ganga King*, 1918, P. 40,
 41, 42, 7 [;
- Polega, *warrior*, 1918, P. 44
- Pōḷōja, *sculptor*, 1915, P. 52
- Polukēśi, *warrior*, 1916, P. 37, 47
- Polundiruttālai-manāvāḷar, *male*,
 1917, P. 46
- Pōman Irāman, *male*, 1912, P. 39
- Pombuchcha, *village*, 1908, P. 7
- Pomsa, *warrior*, 1915, P. 54
- Ponḍichēri, *French Capital City in India*,
 1910, P. 41; 1914, P. 55; 1916, P. 87

- Pondicherry, *French Capital City in India*, 1917, P. 64
- Ponḍikuppe-śīme, *country*, 1916, P. 62
- Pongular, *witness*, 1916, P. 37, 45
- Ponna, *warrior*, 1915, P. 54
- Ponnākavalige-kāḷamman, 1910, P. 24
- Ponnambalakkūtṭar-vayiraṇan, *male*, 1909, P. 21
- Ponnamuri, *village*, 1911, P. 33
- Ponnāṇḍān, *male*, 1913, P. 34
- Ponnanna, *male*, 1910, P. 35
- Ponnēra, *Notamba King*, 1918, P. 7, 43
- Ponni, *s. a. Kāvēri river*, 1917, P. 42
- Ponnūr, *village*, 1917, P. 45
- Poona, *city*, 1910, P. 41; 1916, P. 71, 75, 76; 1918, P. 66; 1920, P. 6
- Poranimoge, *village*, 1908, P. 7
- Porasidēva, *warrior*, 1918, P. 43
- Poveya Nāyaka, *a chief*, 1910, P. 36
- Portugal, *country*, 1914, P. 54; 1916, P. 88
- Portugese, *Nation*, 1914, P. 53
- Portugese India, *Country*, 1916, P. 88
- Porūlare, *battle place*, 1916, P. 45; 1920, P. 45, 47
- Porumāmīḷa, *village*, 1907, P. 9
- Pōsala-Vīra-Rāmanātha-Dēvar, *Hoysala King*, 1914, P. 44
- Postaka-gachchha, *a Jaina sect*, 1915, P. 51, 67, 68
- Posugavonnaveṇḍi, *warrior*, 1917, P. 40
- Pōtama-Nāyaka, *donor*, 1911, P. 53
- Pōtalarāju, *god*, 1919, P. 2
- Poyge-āḷvār, *Śrivaishṇava Saint*, 1913, P. 48
- Poysala, *s. a. Vinayāditya (Hoysala King)*, 1915, P. 50; 1916, P. 46, 51
- Poysala-Dēva, *title*, 1915, P. 50; 1916, P. 53
- Poysalamāruga, *grand-son of Arakella, (Rāshtrakūṭa King)*, 1916, P. 46
- Poysala-pratāpa-vīra-vallāḷa-dēvar, *s. a. Ballāḷa III*, 1918, P. 47
- Poysala-seṭṭi, *male*, 1909, P. 18
- Poysala-śrī-vīra Narasimha-Dēvan, *s. a. Narasimha III*, 1917, P. 47
- Poysala-śrī-vīra-Narasimha-Dēvar, *s. a. Narasimha II*, 1917, P. 46
- Poysala-vīra-vallāḷa-Dēva, *Hoysala King*, 1910, P. 35; 1914, P. 44
- Prabhāchandra, *Jaina teacher*, 1910, P. 24; 1914, P. 55
- Prabhāchandra-dēva, *Jaina poet*, 1913, P. 33
- Prabhāchandra-siddhānta-bhaṭāra, *Jaina Scholar*, 1913, P. 31; 1917, P. 24
- Prabhāchandrōdaya, *a work*, 1914, P. 43
- Prabha-gavuḍa, *male*, 1920, P. 42
- Prabhanjana-charitre, *Jaina work*, 1911, P. 25
- Prabhākara, *philosopher*, 1916, P. 56
- Prabhāvali, *work*, 1918, P. 64
- Prabhavanhalli, *village*, 1919, P. 12
- Prabhāvati, *Queen of Mrigēśavarma*, 1911, P. 33, 35
- Prabhudēva, *Lingāyat teacher*, 1911, P. 17, 18; 1918, P. 68
- Prabhudēva-purāṇa, *work by Hariśvara*, 1918, P. 68
- Prabhudēva temple, *te., at Belgāmi*, 1911, P. 16
- Prabhudēva matha, *Lingāyat Mutt at Punganūr*, 1914, P. 16
- Prabhu-dēvara-purāṇa, *work*, 1918, P. 31
- Prabhuga, *Viraśaiva author*, 1919, P. 11
- Prabhumāni, *male*, 1918, P. 43
- Prabhumēru, *son of Bāṇa Vidyādhara*, 1914, P. 37, 39
- Prabhūtavarsha, *s. a. Gōvinda III*, 1914, P. 37
- Prabhūtavarsha Śrīvallabha-Narēndra-dēva, *Rāshtrakūṭa king*, 1914, P. 40
- Prachanda-dandanāyaka, *title of Dāmapaiya*, 1910, P. 27
- Pradhāna Venkappaiya, *minister*, 1918, P. 12, 60
- Pradyumna, *form of Vishṇu*, 1912, P. 46
- Prahlāda, *Purānic hero*, 1912, P. 15, 62; 1919, P. 17
- Prajāpāla, *Jaina King and son of Yaśahpāla*, 1918, P. 70; 1918, P. 68
- Prajāvati, *Queen of Rāshṭravarma*, 1917, P. 41
- Prakāśanārāyaṇa, *god*, 1909, P. 22
- Prākṛit, *language*, 1910, P. 37, 46; 1914, P. 42; 1916, P. 93; 1917, P. 64
- Prakriyā Kaumudi, *work*, 1916, P. 19, 92
- Prālmiṇṭa, *place*, 1911, P. 33
- Prāṇama-śākha, *sect*, 1912, P. 62

- Pranātārtiharēśvara, *god*, 1909, P. 22
 Pranātārti-harēśvara temple, *te., at*
Basavāpaṭṇa, 1909, P. 2
 Pranavēśvara temple, *te., at Tālgunda*,
 1911, P. 18
 Prāṇēśvara, *god*, 1911, P. 35
 Prasādachintāmaṇi, *work by Śāntāchārya*,
 1917, P. 64
 Prasannakamalā, *goddess*, 1913, P. 10
 Prasannakēśava, *god*, 1912, P. 42, 44
 Prasanna-Kōṇēri-ayyāngār, *builder of*
Bēṭerāya temple at Nonavinkere,
 1918, P. 20, 21
 Prasanna Krishṇaswāmi, *god*, 1908, P. 24,
 25; 1912, P. 59, 60, 61, 62;
 1913, P. 49; 1918, P. 62
 Prasanna Krishṇaswāmi temple, *te., at*
Mysore, 1912, P. 18, 19, 20;
 1919, P. 18; 1920, P. 23
 Prasanna Nanjarājēśvara, *god*, 1912, P. 61
 Prasanna Nanjuṇḍēśvara, *god*, 1918, P. 59
 Prasanna Nanjuṇḍēśvara temple, *te.; at*
Mysore, 1912, P. 20
 Prasanna-pārvati, *goddess*, 1916, P. 82
 Prasanna Tiruvengadanātha, *god*,
 1918, P. 53
 Prasanna Venkaṭaramaṇasvāmi temple,
te., at Mysore, 1919, P. 17; 1920, P. 2
 Praśnōttara-ratnamāla, *work*, 1917, P. 24
 Pratāpa, *title*, 1911, P. 45
 Pratāpa Bukka-Mahārāya, *s. a. Bukka II*,
 1912, P. 48
 Pratāpa chakravarti, *Hoysala title*,
 1914, P. 45; 1916, P. 53, 54; 1917,
 P. 46, 47
 Pratāpa chakravarti Hoyisaṇa-śrī-vīra-
 Ballāḷa-dēva, *Hoysala king*,
 1910, P. 35
 Pratāpa chakravarti Hoysala bhujabala-
 vīra-Ballāḷa-dēva, *Hoysala king*,
 1911, P. 50
 Pratāpa chakravarti Hoysala Nārasimha,
s. a. Nārasimha II, 1909, P. 21
 Pratāpa chakravarti Hoysala-vīra-sōmē-
 śvara-dēva, *Hoysala king with title*,
 1911, P. 48
 Pratāpa chakravarti Hoysala-vīra-vallāḷa-
 dēvan, *Hoysala king with title*,
 1911, P. 50
 Pratāpadēvarāyapura, *village*, 1912, P. 49
 Pratāpahariharapura, *village*, 1916, P. 60
 Pratāpa Hoysala-Narasinga-dēva,
Hoysala king, 1911, P. 44
 Pratāpa Nārasimha-dēva *s. a. Nāra-
 simha I*, 1909, P. 20
 Pratāpa parama-bhaṭṭāraka, *title*,
 1913, P. 41
 Pratāpa-poysala-vīra-vallāḷa-dēvan,
Hoysala king, 1912, P. 42
 Pratāpa-Rudra, *a prince*, 1907, P. 14;
 1917, P. 49
 Pratāpa-Rudra, *Gajapati king*, 1917, P. 55;
 1920, P. 37
 Pratāpa-Rudra-dēva, *do*, 1918, P. 68
 Pratāpavijayahariharapura, *village*,
 1912, P. 48
 Pratiñyāyugandharāyaṇa, *a dramatic*
work, 1910, P. 47
 Prativādhayankaran, *a title*, 1908, P. 27
 Pratyāngirādēvī, *goddess*, 1918, P. 68
 Praudha-Dēva-Rāya, *Vijayanagar king*,
 1907, P. 5, 15
 Praudha-dēvarāyapura, *place*, 1908, P. 17
 Praudha-pratāpa-chakravarti, *a title*,
 1911, P. 42
 Praudha-Rāya, *grand-father of Harihara*
II, 1913, P. 42
 Prayāga, *city*, 1911, P. 52
 Prayāge, *do*, 1910, P. 32; 1912, P. 51
 Prāyaśchitta, *work*, 1917, P. 24
 Prētanabēṭṭa, *hill to west of Śivasamudram*,
 1912, P. 8
 Prithivi Kongaṇi, *s. a. Śrīpurusha, Ganga*
king, 1911, P. 37; 1914, P. 35;
 1915, P. 44
 Prithivīpati I, *king*, 1909, P. 13
 Prithivīpati II, *do*, 1909, P. 13;
 1910, P. 24
 Prithvī-Kongaṇi, *s. a. Prithivī Kongaṇi*,
 1912, P. 36
 Prithvi-Kongaṇivarma-dharma-mahādhi-
 rāja, *title of Śrīpurusha*, 1914, P. 34
 Proddatūru, *town*, 1908, P. 20
 1916, P. 82
 Ptolemy, *scholar*, 1917, P. 41
 Pudachēri, *town*, 1910, P. 41
 Puḍadulākhān, *male*, 1910, P. 41

- Pudalnād, *division*, 1912, P. 35; 1916, P. 36, 45
 Pudalnād-Rāshṭra, *country*, 1912, P. 29; 1916, P. 45
 Pūḍatt-ālvār, *Śrīvaishṇava saint, Ālvār*, 1913, P. 48
 Pūḍuchēri, *city*, 1914, P. 55
 Pūḍukkūdi, *village*, 1917, P. 50
 Pūḍukōṭa, *city*, 1916, P. 85, 89; 1917, P. 63
 Pugalvaṭṭi-chaturvēdimangalam, *place*, 1912, P. 46
 Pūjāri Rangayya, *temple worshipper*, 1912, P. 50
 Pūjyapāda, *poet*, 1910, P. 47; 1912, P. 35; 1913, P. 57
 Puḷagan, *battle place*, 1914, P. 41
 Puḷakēsi I, *Chālukya king*, 1912, P. 36
 Puḷakēsin II, *king*, 1917, P. 41
 Puli Bairava, *donee*, 1906, P. 5
 Puḷichōrayya, *teacher*, 1913, P. 32
 Pulikaḍḍarasa, *son of Valigatta*, 1911, P. 37
 Pulikirai, *place*, 1912, P. 40; 1914, P. 43
 Puliyaṁayya, *male*, 1912, P. 39
 Puliyaṁpalli, *village*, 1910, P. 34
 Puliyaṁna, *male*, 1914, P. 42
 Pullamangalam, *village*, 1914, P. 45
 Pullingēśvara, *god*, 1908, P. 2
 Pulliyayya, *male*, 1914, P. 38
 Puḷva, *male*, 1907, P. 4
 Pūṁ-rāshṭra, *s. a. Punnād*, 1917, P. 41
 Puṇḍarika, *d devotee*, 1907, P. 11
 Punganūr, *village*, 1920, P. 41
 Pūṁsa, *Hoysala general*, 1908, P. 2; 9
 Pūṁsamayya, *a great general*, 1916, P. 53
 Puṁjāb, *city and country*, 1910, P. 43
 Punnād, *dynasty*, 1917, P. 37, 40, 41, 67
 Punnād, *division*, 1913, P. 22; 1916, P. 36, 45; 1917, P. 15
 Punnāgavṛikshamūla-gana, *Jaina sect*, 1916, P. 48, 49, 50
 Punnāt, *s. a. Punnād*, 1916, P. 36, 45; 1918, P. 69
 Puṁṇāṭa, *division*, 1912, P. 35; 1917, P. 41
 Puṁyāsraṁva-kathe, *work*, 1917, P. 24
 Puṁyaślōkamanjari, *a work*, 1908, P. 16
 Pura, *place*, 1907, P. 7; 1912, P. 47; 1918, P. 25
 Puradāchāri, *sculptor*, 1920, P. 33
 Purāṇas, *religious works*, 1909, P. 27; 1912, P. 53; 1915, P. 48, 58; 1918, P. 64
 Purāṇika Appu-bhaṭṭa, *donee*, 1916, P. 66
 Purkodinādālvār, *a warrior*, 1915, P. 51
 Purkōḷi, *village*, 1911, P. 33
 Pūrṇa-gavuḍa, *male*, 1914, P. 42
 Pūrṇamangala-Kāmākshi, *goddess*, 1912, P. 15
 Pūrṇaiya, *Dewan of Mysore*, 1909, P. 7, 27, 42; 1914, P. 9, 12, 71; 1915, 3, 8; 1916, P. 3, 17, 76, 77; 1917, P. 16; 1918, P. 29, 61; 1919, P. 3, 5, 11, 17; 1920, P. 44
 Pūrṇasāgara hōbli, *division*, 1914, P. 52
 Pūrṇatāra, *a kind of diagram*, 1918, P. 64
 Puṁṇūr, *country*, 1912, P. 41
 Puru, *Purāṇic king*, 1910, P. 39; 1917, P. 50
 Purudēva-champu, *work*, 1910, P. 13
 Purushōttama, *god*, 1911, P. 44; 1912, P. 46
 Purushōttama-Bhārati, *Śringēri guru*, 1916, P. 18, 61
 Purushōttama-Bhārati-charita, *a work*, 1916, P. 19, 91
 Purushōttamāranya-yatīndra, *guru*, 1916, P. 61
 Pūrvādirāya, *title*, 1908, P. 13, 14
 Pushpadanta, *Jaina tirthankara*, 1917, P. 10
 Pushpagiri, *hill*, 1908, P. 11, 12, 13, 14
 Pushpanandi, *Jaina guru*, 1909, P. 13
 Pushpasēnāchārya, *guru*, 1909, P. 13
 Pushpa-gachchha, *a sect among Jains*, 1908, P. 9, 10; 1909, P. 19, 20; 1916, P. 83
 Pustaka-gachchha, *Jaina sect*, 1917, P. 60; 1918, P. 45
 Pustaka-gachchha, *Jaina sect*, 1911, P. 44, 49; 1913, P. 33, 50; 1914, P. 38
 Puṁsukūr, *s. a. Husgūr*, 1920, P. 35
 Puṁṭṭa-gāvūḍa, *male*, 1916, P. 46
 Puṁṭṭaiya, *male*, 1911, P. 54
 Puṁṭṭamma, *female*, 1916, P. 85
 Puṁṭṭammanakatte, *village*, 1908, P. 3, 11
 Puṁṭṭanarasi, *donor*, 1917, P. 59

Q

Queen Victoria, *Empress of India*,
1915, P. 66; 1916, P. 87

Quran, *sacred book of Muhammadans*,
1918, P. 57

R

- Rācha, *male*, 1917, P. 53
 Rāchamalla I, *Ganga king*, 1917, P. 40
 Rāchamalla II, *Ganga king*, 1909, P. 15
 Rāchamalla III, *Ganga king*, 1909, P. 16; 1918, P. 43
 Rāchamalla-gāmuṇḍa, *father of Achama*, 1910, P. 27
 Rāchamalla Permānaḍi, *Ganga king*, 1917, P. 40
 Rāchamalla Satyavākya permānaḍi, *do*, 1912, P. 37
 Rachasi, *name of an animal*, 1916, P. 90
 Rāchaya, *male*, 1913, P. 32
 Rādhā, *goddess*, 1920, P. 44
 Rāadhanpur, *village*, 1914, P. 40, 41
 Rādhēya, *s. a. Karṇa*, 1913, P. 47, 52
 Rāghavāchār, K. S., *male*, 1910, P. 44
 Rāghavadēva, *father of Pinnama, lord of Araviti Nagari*, 1910, P. 39; 1913, P. 38; 1917, P. 50
 Rāghavānka, *author*, 1911, P. 14
 Rāghavānka-kāvya, *work*, 1910, P. 13
 Rāghavāmbā, *Queen of Venkaṭapatirāya*, 1910, P. 40
 Rāghava-guru, *author of Uttarakāṇḍa-champu*, 1918, P. 67
 Rāghavēndra Rao, *Shēkdār*, 1917, P. 60
 Rāghavēndrasvāmi-maṭha, *Mādhva mutt*, 1917, P. 16, 17, 37, 48, 50, 51, 53, 55, 57, 58, 61, 62, 67
 Rāghavēndratīrtha-śrīpāda, *Mādhva guru of Nanjangūd mutt*, 1917, P. 59
 Rāghavēndratīrtha śrīpāda oḍeyar, *Mādhva guru*, 1917, P. 57
 Raghu, *Purānic king*, 1917, P. 52
 Rāghularāsi, *hill*, 1919, P. 8
 Raghunandana, *Mādhva guru*, 1917, P. 17, 56; 1920, P. 16
 Raghunandana-tīrtha-śrīpāda, *Mādhva guru*, 1917, P. 50
 Raghunandana-Yōgi, *s. a. Raghunandana*, 1917, P. 52
 Raghunātha, *s. a. Śrī Rāma, god*, 1907, P. 7
 Raghunātha Bāvājī, *Mahrāṭa Sirdār*, 1919, P. 5
 Raghunātha-bhaṭṭa, *male*, 1913, P. 44
 Raghunātha-Nāyaka, *chief of Tanjore*, 1920, P. 44
 Raghunatha-Rao, *Mahrāṭa Peshvā*, 1916, P. 17
 Raghunātha-samudra, *tank*, 1912, P. 55
 Raghunātha Sētopatikāṭṭa-dēvar, *Rāmnād chief*, 1912, P. 55
 Raghunāthatīrtha Śrīpāda, *Mādhva guru*, 1912, P. 54, 55, 64
 Raghupakaṭṭe, *village*, 1917, P. 56
 Raghupataiya, *donee*, 1918, P. 60; 1919, P. 2
 Raghupati Treasury, *treasury of Rāghavēndrasvāmi Muti*, 1917, P. 57, 58
 Raghuvamṣa-vivarāṇa, *a work*, 1916, P. 92
 Rāgi-Bommanahaḷli, *village*, 1911, P. 54
 1912, P. 7
 Rahasyatrayasāra, *a work*, 1912, P. 61
 Rāhuta-gauḍa, *male*, 1916, P. 52
 Rāichore, *city*, 1907, P. 14; 1916, P. 83
 Rāidrug, *mint place*, 1918, P. 67
 Rāja Bhūpāla, *Mysore King*, 1908, P. 23
 Rājādhirāja, *Chōla king*, 1910, P. 28, 40; 1912, P. 9, 39, 49, 55; 1914, P. 56; 1915, P. 46, 49; 1916, P. 25, 47; 1917, P. 44; 1919, P. 4
 Rājādhirāja-Chaturvēdimangalam, *s. a. Kellūr*, 1917, P. 44
 Rājādhirāja-Padineṇbūmiyāṇḍān, *male*, 1917, P. 44
 Rājādhirāja-Paramēśvara-Vira-Harihara-Rājan, *Vijayanagar king*, 1911, P. 52
 Rājādhirāja-rājaparamēśvara-vīrapratāpa-tīle, 1913, P. 42
 Rājādhyaaksha, *title of Madhusūdana*, 1915, P. 49
 Rājāditya, *Chālukya chief*, 1907, P. 15
 1911, P. 37, 38, 39
 Rājāditya, *Kannāḍa Poet*, 1916, P. 50
 Rajagala-daṇṇāyaka, *male*, 1910, P. 30
 Rājagōpāla, *male*, 1917, P. 57
 Rājagōpālabhaṭṭa, *builder of Nilakanṭha temple at Śringēri*, 1916, P. 17
 Rājagōpālamuṇi, *male*, 1920, P. 4
 Rājagōpāla-stava, *a manuscript work*, 1915, P. 34, 60

- Rāja-jagadēva, *title of Chikka-Dēva-Rāja*, 1918, P. 68
- Rājakēsarīnallūr, *s. a. Iḷamaradūr*, 1917, P. 46
- Rāja-kshatipāla, *king*, 1918, P. 64
- Rājamahēndra, *Chōla king*, 1919, P. 8
- Rājamalla I, *Ganga king*, 1910, P. 16, 24, 25, 28
- Rājamalla II, *Ganga king*, 1910, P. 26; 1911, P. 37; 1913, P. 29; 1918, P. 41, 42; 1919, P. 18
- Rājamalla-Permānādi, *s. a. Rājamalla II*, 1918, P. 42
- Rājamānikka-mūvēndavēḷār, *officer*, 1917, P. 43
- Rājamānikka-Vēḷān, *king*, 1914, P. 42
- Rājamannār, *god*, 1917, P. 18
- Rājamayya, *ruler of Kōḷigunda*, 1911, P. 43
- Rājamudi, *a Jewel for the head of god in Mēlkōṭe*, 1918, P. 63
- Rāja-Narēndra, *king*, 1910, P. 39; 1917, P. 50
- Rāja-nighaṇṭu, *a work*, 1917, P. 64
- Rāja-nripa, *Mysore King*, 1911, P. 56; 1912, P. 56; 1918, P. 58
- Rājanripa-charita, *Kannada work*, 1918, P. 68
- Rāja-Oḍeyar, *Mysore King*, 1908, P. 24, 25; 1912, P. 5, 52, 54, 57; 1917, P. 21, 58; 1918, P. 23, 63, 68; 1920, P. 23
- Rāja-paramēśvara, *title*, 1910, P. 40; 1912, P. 47; 1913, P. 43
- Rājapura, *village*, 1919, P. 18
- Rājarāja I, *Chōla king*, 1909, P. 17, 23; 1910, P. 10, 28; 1912, P. 35, 37, 38, 39; 1914, P. 42; 1916, P. 45, 47, 51; 1917, P. 13, 41, 42
- Rājarāja Aḍigan, *king*, 1911, P. 51
- Rājarāja-bhaṭṭa, *male*, 1917, P. 47
- Rājarāja-chchaturvēdimangalam, *place*, 1909, P. 21
- Rājarājakarkaṭa-mārāyan, *title*, 1908, P. 13
- Rājarāja-Mummaḍi-Chōla-dēva, *Chōla king*, 1914, P. 42
- Rājarājapura, *s. a. Talkād, village*, 1912, P. 9, 39, 43, 45; 1917, P. 43, 47; 1920, P. 33, 34, 35
- Rājarājēndra-Bhārati, *guru*, 1909, P. 26
- Rājarājēndragiri, *do*, 1917, P. 65
- Rājarājēśvara temple, *te. at Talkād*, 1912, P. 9
- Rājarājēśvari, *Goddess*, 1912, P. 55
- Rājarājīśvaram-Uḍaiyār, *God*, 1912, P. 39, 43, 45
- Rājarasa Siddhēśvara, *father of Bommarasa-Dēva*, 1916, P. 84
- Rājasēkhara, *poet*, 1910, P. 47
- Rājasēkhara-Vilāsa, *prose work*, 1918, P. 67
- Rājasīha, *s. a. Rāchasi*, 1916, P. 90, 91
- Rājaśiva, *Legend on Chhatrapati coin*, 1918, P. 67
- Rājāśraya, *title*, 1912, P. 7, 39
- Rājāśraya-Viṇṇagaram, *s. a. Narasimha temple at Mārēhalli*, 1912, P. 7, 39, 48
- Rājāśraya Viṇṇagarattāḷvār, *god*, 1912, P. 39
- Rājāvūr, *village*, 1911, P. 45
- Rājawade, *male*, 1910, P. 41
- Rājayya, *warrior*, 1915, P. 46
- Rajēndra, *son of Chamarāja*, 1909, P. 26
- Rājēndrachōla, *Chōla king*, 1908, P. 1, 4, 8, 17; 1910, P. 26, 27, 28, 39; 1912, P. 14, 38; 1913, P. 23, 34; 1914, P. 56; 1915, P. 9, 49; 1916, P. 25, 48; 1917, P. 26, 41, 42; 1918, P. 24, 44; 1919, P. 9
- Rājēndra-chōla II, *Chōla king*, 1910, P. 29
- Rājēndra-Dēva, *Chōla king*, 1916, P. 28; 1918, P. 25, 44
- Rājēndrapura, *place*, 1910, P. 33
- Rājēndrasimha-Chaturvēdimangalam, *place*, 1909, P. 17
- Rājēndrasimhēśvara, *god*, 1909, P. 18
- Rājēndra-sōla-Brahmādhirājar, *Chōla king*, 1917, P. 43
- Rājēndra-sōla-Chcharuppēdimangalam, *place*, 1917, P. 43
- Rājēndra-Sōlappuram, *s. a. Kunigal*, 1919, P. 12
- Rājēndra-Sōla-Vaḷanādu, *division*, 1909, P. 21; 1912, P. 43; 1913, P. 34; 1916, P. 83
- Rājēndravijayapurāṇa, *a work*, 1913, P. 25; 1914, P. 22; 1917, P. 24

- Rājirāja, *father of Sāluva Gōvīndarāja*, 1912, P. 50
- Rājñimati-gantī, *nun*, 1909, P. 13
- Rakhupādhyā, *male*, 1913, P. 42
- Rakkasaganga, *Ganga king*, 1910, P. 26
- Rakkasanūr, *village*, 1917, P. 38
- Rāma, *engraver*, 1918, P. 52
- Rāma, *a kind of Gaṇapati*, 1918, P. 62
- Rāma temple, *te., at Hindiganālu*, 1919, P. 7
- Do *te., at Rāmagiri hill*, 1910, P. 6
- Do *te., at Maddūr*, 1910, P. 7
- Do *te., at Seringaptam*, 1910, P. 7
- Do *te., at Chunchanakotte*, 1912, P. 3; 1913, P. 17
- Do *te., at Kaḍabu*, 1919, P. 12
- Rāmabhadradēvi-avve, *Queen of Harihara*, 1920, P. 35
- Rāmabhadra temple, *te., at Terakanāmbi*, 1912, P. 18
- Rāmabhadra-tīrtha, *Madhva guru*, 1917, P. 64
- Rāmabhadra dīkshita, *author of Śringāratīlaka-bhāṇa*, 1915, P. 69
- Rāmabhaṭaraya, *male*, 1910, P. 38
- Rāmābhaṭṭa, *male*, 1907, P. 8; 1919, P. 5
- Rāmabhaṭṭa, *brother of Yellappayya, minister*, 1918, P. 53
- Rāmabrahmānanda, *saint*, 1913, P. 10
- Rāmachandra, *God Śrī Rāma*, 1910, P. 40; 1912, P. 53, 54; 1914, P. 47; 1915, P. 61; 1916, P. 58, 61, 71; 1917, P. 49, 50, 51, 52
- Rāmachandra, *male*, 1916, P. 71
- Rāmachandra-agrahāra, *village*, 1915, P. 26
- Rāmachandra Bāvāji, *Subordinate of Pēshwa Bālāji Paṇḍita*, 1912, P. 54
- Rāmachandra-Bhārati, *Śringēri svāmi*, 1916, P. 18, 63
- Rāmachandra-charite, *work by Chandrasēkhara*, 1917, P. 64
- Rāmachandrāchārya, *author of Prakriyā Kaumudī*, 1916, P. 92
- Rāmachandra-Dēva, *Sēvuṇa king*, 1911, P. 41, 42
- Rāmachandrādhvari, *author*, 1920, P. 44
- Rāmachandramahōdaya, *a work*, 1916, P. 19, 91
- Rāmachandra-Oḍeyar, *guru*, 1912, P. 53
- Rāmachandra-panḍita, *male*, 1915, P. 60
- Rāmachandrapura, *place*, 1916, P. 81; 1917, P. 50
- Rāmachandra Tīrtha Śrīpāda, *svāmi of Vyāsarāya mutt*, 1912, P. 53; 1917, P. 16, 17
- Rāmāchāri, *male*, 1914, P. 52
- Rāmāchārya, *donee*, 1919, P. 4
- Rāmādāsa, *male*, 1913, P. 41, 47
- Rāma-dēva, *Vijayanagar king*, 1909, P. 15, 16; 1912, P. 47
- Rāma-dēva-Rāya, *Vijayanagar king*, 1913, P. 53, 57
- Rāma-gauḍa, *male*, 1913, P. 41
- Rāma-gavuḍa, *male*, 1910, P. 36; 1912, P. 48; 1920, P. 41
- Rāma-giri, *hill*, 1910, P. 6
- Rāmagoṇḍanahaḷli, *village*, 1914, P. 8
- Rāmaiya, *male*, 1908, P. 12; 1909, P. 1, 21; 1911, P. 56
- Rāmaiyangār, *male*, 1912, P. 62
- Rāmājayya, *male*, 1908, P. 23
- Rāmāji, *a servant*, 1916, P. 42, 73
- Rāmājōgi, *Hindu ascetic*, 1913, P. 19
- Rāmākarna, *male*, 1910, P. 43
- Rāmākathā-sāra-sangraha, *work*, 1918, P. 64
- Rāmākṛishṇa, *commentator on Bhagavad-gīta*, 1918, P. 68
- Rāmākṛishṇa, *male*, 1913, P. 39; 1916, P. 39
- Rāmākṛishṇāchāri, *engraver*, 1917, P. 61
- Rāmākṛishṇa-dēva, *male*, 1909, P. 22
- Rāmākṛishṇa-dīkshita, *donee*, 1916, P. 59
- Rāmākṛishṇaprabhu, *male*, 1910, P. 36; 1911, P. 49
- Rāmākri-ḥṇa-śāstri, *author of Bhuvana-pradīpika*, 1918, P. 68
- Rāmalinga temple, *te., at Hampe*, 1920, P. 42
- Rāmaṇa, *male*, 1916, P. 49
- Rāmanād, *city and kingdom*, 1912, P. 16, 29, 55

- Rāmanātha, *brother of Narasimha III, Hoysala king*, 1908, P. 13; 1909, P. 2, 22; 1910, P. 34; 1911, P. 49; 1914, P. 44; 1916, P. 2, 50, 55
- Rāmanātha, *god*, 1909, P. 21, 28; 1911, P. 46; 1912, P. 41, 55; 1915, P. 56
- Rāmanāthapura, *place*, 1909, P. 2, 23, 25, 27
- Rāma-Navami, *festival*, 1917, P. 56
- Ramanāyārāghava, *a work*, 1916, P. 91
- Rāmanhalli, *village*, 1915, P. 6
- Rāmaṇṇa, *male*, 1908, P. 12; 1920, P. 34
- Rāmaṇṇa, *Secretary of a Niḍugal Chief*, 1918, P. 55
- Rāmānuja, *a great Śrī vaiṣṇava saint and guru*, 1906, P. 4; 1908, P. 9; 1910, P. 39, 41; 1912, P. 52, 56; 1913, P. 45; 1917, P. 10, 18; 1918, P. 52
- Rāmānujāchārya, *s. a. Rāmānuja*, 1906, P. 4; 1907, P. 5, 6, 7, 8, 10, 13; 1908, P. 4, 11, 25; 1911, P. 1; 1912, P. 3, 4, 26, 38, 41, 47, 59, 62; 1913, P. 10, 16, 33, 36; 1914, P. 46; 1915, P. 29, 68, 69; 1919, P. 17; 1920, P. 44
- Rāmānuja-dāsar, *donor*, 1909, P. 21
- Rāmanujaiengār, *male*, 1915, P. 65
- Rāmanujaiyāngār, *male*, 1907, P. 7
- Rāmānuja Parakāla-Saṃyami, *guru of Parakāla mutt*, 1912, P. 61
- Rāmānuja Siddhānta, *teachings of Śrī Rāmānuja*, 1912, P. 61
- Rāmānuja Siddhānta-vijaya, *work*, 1913, P. 57
- Rāmānuja-vijaya-nāṭaka, *work*, 1920, P. 44
- Rāmānujayya, *an officer*, 1907, P. 12
- Rāmāpā-rāhuta, *male*, 1914, P. 47
- Rāmappa, *artist*, 1918, P. 64
- Rāmapura, *village*, 1908, P. 58; 1911, P. 22; 1912, P. 4; 1918, P. 5; 1919, P. 12
- Rāma-rāhuta, *male*, 1914, P. 47
- Rāma Rāja, *Vijayanagar king*, 1907, P. 9, 11; 1908, P. 18; 1910, P. 39; 1911, P. 5, 53, 56; 1912, P. 51; 1914, P. 26, 46, 49; 1917, P. 56; 1918, P. 67; 1920, P. 39
- Rāma-Rāja, *Āravīti chief*, 1917, P. 17, 47, 51
- Rāma-Rāja, *son-in-law of Krishna-Rāja*, 1917, P. 55
- Rāma-Rāja, *son of Singe-Dēpa*, 1917, P. 54
- Rāma-Rāja, *son of Sōma*, 1917, P. 61
- Rāma-Rāja, *son of Sāluva-Nṛsimha*, 1917, P. 50, 52
- Rāma-Rāja, *Sēvuna king*, 1920, P. 11
- Rāma-Rājadēva-mahā-arasu, *king*, 1915, P. 61
- Rāma-Rājaiya, *chief*, 1914, P. 49; 1916, P. 3; 1920, P. 15, 39
- Rāmarāja Jagannātharājayadēva-mahā-arasu, *king*, 1910, P. 38
- Rāmarāja-mahā-arasu, *Vijayanagar Prince*, 1907, P. 12; 1911, P. 52
- Rāma-Rāja-nāyaka, *chief*, 1912, P. 52; 1917, P. 51
- Rāmarāja-Rangaparājayadēva, *chief*, 1920, P. 43
- Rāmarāja-Timma Rāja, *king*, 1917, P. 56
- Rāma-Rāja-Timma-Rāja Eredimma-Rāja, *male*, 1910, P. 39
- Rāmarāja-Tirumalarājayya, *king*, 1912, P. 52
- Rāmarāja-Tirumala-Rājayya-mahā-arasu, *chief*, 1918, P. 53
- Rāmarājaya-Viṭhaladēva, *king*, 1907, P. 11
- Rāmarājayya-mahā-arasu, *king*, 1912, P. 15
- Rāmarājayya, *brother of Venkaṭapati-mahā-rāya*, 1912, P. 52; 1915, P. 61
- Rāmarājayya-Viṭhalēśvaradēva-mahā-arasu, *king*, 1914, P. 48
- Rāmarājayya-Viṭhalēśvarayya mahā-arasu, *king*, 1913, P. 44
- Rāmarāju-Rāmarājayyadēva mahā-arasu, *king*, 1912, P. 52
- Rāmarasa, *servant of Deva-Rāya, I*, 1918, P. 51
- Rāma-Rāya, *Vijayanagar king*, 1907, P. 13, 14; 1912, P. 53; 1914, P. 49
- Rāma-Rāya-Dēva, *Vijayanagar king*, 1912, P. 53
- Rāmarāya-mahārāya, *s. a. Rāma-Rāya*, 1914, P. 49

- Rāmārya, *author of Yayāti-charita-nātaka*, 1906, P. 6; 1910, P. 13
 Rāmasamudra, *village*, 1909, P. 21, 26; 1910, P. 41; 1912, P. 63
 Rāmāsāstri, *male*, 1915, P. 69; 1916, P. 41, 73
 Rāmasvāmi, *male*, 1913, P. 50
 Rāmasvāmi Iyengar, *K., male*, 1917, P. 63
 Rāmasvāmi modalivār, *male*, 1912, P. 64
 Rāmatīrtha, *temple*, 1915, P. 47, 48
 Rāma-Vēdavyāsa, *god*, 1917, P. 57, 62
 Rāmāvilāsa- Sannidhāna, *Mysore Queen*, 1912, P. 63
 Rāma-Viṭhala, *god*, 1917, P. 52
 Rāma-vyāsa, *god*, 1917, P. 57, 62
 Rāmāyadēva, *god*, 1910, P. 36; 1913, P. 43
 Rāmāyalinga, *god*, 1914, P. 48
 Rāmāyaṇa, *famous epic*, 1907, P. 7; 1908, P. 25; 1912, P. 18; 1913, P. 57; 1918, P. 68
 Rāmāyaṇam Tirumalāchārya, *Vṛttidār*, 1908, P. 24
 Rāmāyaṇam Tirumalārya, *poet*, 1911, P. 56; 1912, P. 57
 Rāmāyaṇa-sāra-kāvya, *work*, 1920, P. 20, 44
 Rāmāyaṇa-sāra-sangraha, *work*, 1920, P. 20, 44
 Rāmāyārasa, *Governor of Nekkundi*, 1917, P. 40
 Rāmāyā, *male*, 1912, P. 65; 1918, P. 48
 Rāmāyādēva, *god*, 1915, P. 56
 Rāmādēvara-betṭa, *a hill*, 1915, P. 7, 56
 Rāmāgaṇḍa, *general*, 1918, P. 54, 55
 Rāmēnhalli, *village*, 1909, P. 21; 1914, P. 5
 Rāmēśvara, *god and place*, 1909, P. 23, 25, 27; 1911, P. 37, 47; 1912, P. 47, 55; 1913, P. 35, 40, 49; 1914, P. 38, 47, 48; 1916, P. 63, 64, 84; 1917, P. 45, 47, 60; 1918, P. 50, 52
 Rāmēśvara hill, *hill near Bīrūr*, 1909, P. 10
 Rāmēśvara temple, *te., at Rāmanāthapur*, 1909, P. 2
 Do *te., at Rāmāgiri hill*, 1910, P. 6
 Rāmēśvara temple, *te., at Baṇḍekere*, 1911, P. 4
 Do *te., at Arakere*, 1911, P. 4
 Do *te., at Guṇḍlupet*, 1912, P. 19
 Do *te., at Matikere*, 1913, P. 21
 Do *te., at Kiltūr*, 1913, P. 22
 Do *te., at Māgaḍi*, 1915, P. 2
 Do *te., at Agara*, 1917, P. 14, 15
 Do *te., at Chikkanāyakanahalli*, 1918, P. 14
 Do *te., at Panchavati*, 1920, P. 9
 Rāmeya-Māvanta, *male*, 1908, P. 12
 Rāmī-seṭṭi, *male*, 1909, P. 20
 Rāmīyappa-rāhuta, *male*, 1914, P. 47
 Rāmōja, *sculptor*, 1912, P. 47
 Rāmōllāsa, *a work*, 1908, P. 27
 Rāmpura, *village*, 1911, P. 39
 Raṇabaire gaṇḍa, *chief of Koratigere*, 1918, P. 54, 55
 Raṇabhājana, *title*, 1914, P. 34, 35
 Raṇadhīra, *title*, 1915, P. 46
 Raṇadulā-khān, *male*, 1909, P. 26
 Raṇāli-arasa, *chief*, 1910, P. 16, 23
 Raṇapākarasa, *Chālukyan king*, 1909, P. 14; 1912, P. 36
 Raṇapāra-gāmuṇḍa, *male*, 1909, P. 14
 Raṇapārar, *chief*, 1912, P. 36
 Raṇaranga Bhairava, *title*, 1912, P. 46
 Raṇavikramarasa, *king*, 1907, P. 3
 Raṇavikrama-gāmuṇḍa, *male*, 1907, P. 4
 Ranga, *male*, 1911, P. 48
 Ranga, *son of Salaka Rāja*, 1917, P. 52
 Rangāchāri, *male*, 1912, P. 62
 Rangāchārya, *male*, 1910, P. 39; 1912, P. 53, 54
 Ranga-gaṇḍa, *male*, 1915, P. 60
 Rangaiya, *male*, 1911, P. 56
 Rangakriṣṇa-Muddavīrappa-nāyaka, *a chief*, 1912, P. 55.
 Rangakshētra, *s. a., Śrīrangam*, 1917, P. 51

- Rangamma, *mother of Nanja Rāja-Oḍeyar*, 1917, P. 51, 54
 Ranganagari, *s. a. Seringapatam*, 1917, P. 59
 Ranganātha, *god*, 1907, P. 7; 1909, P. 20, 26; 1911, P. 31, 48, 49; 1912, P. 1, 43, 52, 57, 58, 61, 62; 1913, 43; 1914, P. 52; 1915, P. 60, 69; 1917, P. 52, 57, 58; 1918, P. 45, 51, 53, 54, 55, 59, 65.
 Ranganātha hill, *a hill*, 1910, P. 38
 Ranganāthaiya, *male*, 1918, P. 55
 Ranganātha temple, *te., at Seringapatam* 1912, P. 1
 Do *te., at Śivasamudram*, 1912, P. 7
 Do *te., at Haradūr*, 1913, P. 13
 Do *te., at Dēvarahalli*, 1914, P. 78
 Do *te., at Rangasthala*, 1914, P. 10
 Do *te., at Tirumale*, 1915, P. 2
 Do *te., at Ummattūr*, 1917, P. 13
 Do *te., at Biligiri-Ranganabetta*, 1917, P. 13
 Do *te., at Huliyār*, 1918, P. 18
 Do *te., at Hampe*, 1920, P. 39
 Ranganāthayya, *male*, 1914, P. 51
 Rangānāyaki, *female*, 1907, P. 6
 Rangaṇṇa, *male*, 1911, P. 50
 Rangapa-Nāyaka, *s. a. Kastūri-Rangappa-Nāyaka*, 1918, P. 57
 Rangappa-Kālākatola, *title*, 1917, P. 57
 Rangappakālākatola-Vodayāri, *Chanji chief*, 1917, P. 17, 58
 Rangappa Nāyaka, *Hole-Narasipūr chief*, 1913, P. 10, 44, 45, 46, 47
 Rangāpura, *village*, 1918, P. 53, 65
 Rangarād-rājadhāni, *s. a. Seringapatam*, 1912, P. 56
 Rangarāja, *a chief*, 1907, P. 9, 12
 Rangasāmiengār, *K., male*, 1915, P. 64
 Rangasāmiengār, *M. N., male*, 1918, P. 66
 Rangasamudra, *village*, 1918, P. 9
 Rangasetṭi, *male*, 1915, P. 64
 Rangasthala, *place*, 1914, P. 10, 52
 Rangasvāmi, *god*, 1918, P. 65
 Rangasvāmi Iyengār, *male*, 1911, P. 55
 Rangavaḷi Dēvārāsi-panḍita, *male*, 1911, P. 44
 Rangayāchārya, *Sanskrit scholar*, 1918, P. 65
 Rangayya, *male*, 1915, P. 55
 Rangayya-nāyaka, *male*, 1915, P. 56
 Range-gauḍa, *general*, 1918, P. 54, 55
 Rangu-bhaṭṭa, *male*, 1908, P. 24
 Raṇita-gavuṇḍa, *warrior*, 1915, P. 54
 Ranna, *Kannāḍa poet*, 1911, P. 26
 Rāṇō Chūṭukadānaṃdasa, *a legend on coin*, 1909, P. 30
 Rāṇō Muḍānaṃdasa, *a legend on coin*, 1909, P. 29
 Rāṇō Muḷānaṃdasa, *do*, 1909, P. 30
 Raṇṭavaḷalu, *village*, 1919, P. 54
 Rapson, *Professor*, 1909, P. 30
 Rasabhāvi temple, *te., at Bandalike*, 1911, P. 19
 Rasa-sanjivini, *work*, 1918, P. 67
 Rāshtrakūṭa, *dynasty*, 1906, P. 4; 1907, P. 15; 1909, P. 13; 1910, P. 16, 23, 24, 27, 28; 1911, P. 31, 36, 37, 38, 39; 1912, P. 35, 40; 1914, P. 26, 35, 37, 39, 40, 41; 1915, P. 45; 1916, P. 46; 1917, P. 59; 1919, P. 12
 Rāshtravarma, *Punnād King*, 1917, P. 15, 41
 Rasika-rasāyana, *work*, 1918, P. 31, 67
 Rasika-ṣekhara, *disciple of Navina-Kālidāsa*, 1918, P. 67
 Ratanabōn, *a. s. Mandalay*, 1910, P. 43
 Ratha-saptami, *a feast*, 1907, P. 7; 1909, P. 27
 Rāthitarasa-gōtra, *lineage*, 1915, P. 40, 44
 Rati, *wife of Manmatha*, 1909, P. 22; 1911, P. 12
 Rati-nāyaka, *male*, 1920, P. 33
 Ratnagarbha-Gaṇapati, *god*, 1916, P. 81
 Ratnagiri, *city*, 1916, P. 85
 Ratnagiri-durga, *capital fort*, 1918, P. 54
 Ratnākara-Siddha, *male*, 1912, P. 68
 Ratnākara-varṇi, *author*, 1917, P. 24
 Ratnanandi, *author*, 1910, P. 13

- Ratnāvalī, *Queen of Bāṇa-vidyādhara*,
Bāṇa king, 1908, P. 25; 1914, P. 15,
 26, 36, 37, 39, 41
- Ratnapura, *place*, 1913, P. 19; 1916,
 P. 8, 90
- Ratnasēkhararāya, *King of Rāmapura*,
 1913, P. 19
- Raṭṭahalli-sthala, *place*, 1912, P. 49
- Raṭṭana-Jātaka, *work*, 1917, P. 24
- Raṭṭas, *dynasty*, 1910, P. 16, 23;
 1911, P. 46; 1916, P. 33, 48, 49, 50
- Raṭṭehalli-dēśa, *country*, 1917, P. 52
- Rauhiṇa, *lineage*, 1918, P. 51
- Ravaḷa-mudaliyār, *male*, 1912, P. 43;
 1917, P. 47
- Rāvaṇa, *King of Lanka*, 1909, P. 6;
 1912, P. 55; 1917, P. 52
- Ravichandra-dēva, *Jaina teacher*,
 1913, P. 32
- Ravichandra-Siddhānti, *Jaina guru*,
 1911, P. 49
- Ravidatta, *Punnād king*, 1917, P. 41
- Ravi-dēva, *minister*, 1913, P. 38
- Ravikulamānikya, *title*, 1912, P. 38
- Ravishēṇa, *author*, 1917, P. 24
- Ravishēṇāchārya, *author of Mahā-*
Rāmāyaṇa, 1907, P. 15
- Ravivarma, *king*, 1911, P. 35
- Ravivarma-dharma-mahārāja, *king*,
 1911, P. 33, 35
- Rāvuttarapura, *village*, 1917, P. 53
- Rāvuttarāya, *title of Narasimha III*,
 1908, P. 12; 1913, P. 39
- Rāya, *Nuggihalli chief*, 1913, P. 3
- Rāya-Chauhattamalla, *title of Sāluva*
Tippa, 1908, P. 20
- Rāyaṇa-danḍanātha, *general of Vishnu-*
vardhana, Hoysala king, 1910, P. 43
- Rāyadurgavēṅṭhe, *division*, 1918, P. 54
- Rāya-gauḍa, *male*, 1913, P. 41
- Rāya-Kaṅṭhīrava, *s.a. Trailōkyamalla*,
 1915, P. 47
- Rāya-Kēśava, *god*, 1916, P. 54
- Rāya-Kēśavapura, *s.a. Morale*, 1916, P. 84
- Rāya-Nārāyaṇa, *Chālukyan title*,
 1915, P. 47, 49
- Rāyaṇṇa, *general*, 1917, P. 47
- Rāya-nripa, *Nuggihalli chief*, 1913, P. 48
- Rāyaṇa-Oḍeyar, *s. a. Rāyaṇa, general of*
Dēvarāya, II, king, 1920, P. 36
- Rāyapa-Nayaka, *a prince*, 1907, P. 12
- Rāya-Pāṇḍya, *Pāṇḍya king*, 1910, P. 31
- Rāyappa, *male*, 1920, P. 34
- Rāyapura, *city*, 1910, P. 33
- Rāya-rāhutta-miṇḍa, *title of Srī*
Rangarāya, 1910, P. 40
- Rāyarāja-guru, *title*, 1911, P. 42
- Rāyasada-Śēshagiri, *officer*, 1912, P. 53
- RāyasadaVābaṇa, *do*, 1912, P. 53
- Rāyasada Venkaṭādri, *do* 1912, P. 51
- Rāyasada Vēnkaṭēśaiya, *do* 1916, P. 64
- Rāyasada Viṭṭalaiya, *do* 1912, P. 58
- Rāyasam Bālaya, *do* 1912, P. 55
- Rāyasam Lingappa, *do* 1917, P. 58
- Rāyasam Śokkapillai, *do* 1912, P. 55
- Rāyasamudra, *village*, 1915, P. 56
- Rāyasam Vābaṇṇa, *officer*, 1913, P. 44
- Rāyasam Vaidyalingayya, *do* 1917, P. 58,
- Rebbaṇabbe, *Queen of Kalidāsa daṇḍādhi-*
pati, 1915, P. 47
- Rēbha, *lineage*, 1918, P. 51
- Rēcha, *brother of Bāchirāja*, 1915, P. 47
- Rēcha-chamūpati, *general*, 1911, P. 46,
 47, 54
- Rēchala, *lineage*, 1907, P. 12
- Rēcharasa, *minister of the Kālachurya*
dynasty, 1909, P. 21; 1911, P. 41
- Rēcharla-gōtra, *lineage*, 1907, P. 12
- Rēchaya-danṇāyaka, *a chief*, 1912, P. 45
- Rēchayya, *male*, 1913, P. 31
- Rēchi-danḍēśa, *male*, 1909, P. 21
- Redīūr, *village*, 1916, P. 36, 45
- Rēmaṭi-Venkaṭa, *a general*, 1911, P. 56
- Remmaliyaṇa, *sculptor*, 1911, P. 44;
 1912, P. 56
- Rēṇukā, *wife of Jamadagni*, 1918, P. 14
- Rēṇukāchārya, *Virasaiva teacher*,
 1915, P. 11; 1916, P. 10
- Revaṇārādhyā, *do*, 1915, P. 23;
 1920, P. 40
- Revaṇārādhyā-maṭha, *Lingāyat mutt at*
Uḷḷamballi, 1920, P. 40
- Rēvaṇasiddha, *Virasaiva teacher*,
 1918, P. 15
- Rēvanta, *author of Aśvavaidya*,
 1912, P. 55; 1915, P. 92

- Rēvanta, *famous equestrian*, 1913, P. 11; 1919, P. 7
 Rēvōja, *sculptor*, 1911, P. 8, 44
 Rig-Bhāshya, *a work by Sāyana*, 1916, P. 77
 Rig-Vēda, *one of the 4 Vēdās*, 1916, P. 77
 Rik-śākhā, *aphorism*, 1909, P. 27; 1911, P. 54, 55; 1912, P. 48, 49, 56, 57, 58; 1913, P. 42, 44, 49
 Ṛiṇavimōchana, *a form of Gaṇapati*, 1918, P. 62
 Rishihalli, *village*, 1916, P. 52
 Rishyaśringa, *sage*, 1912, P. 21; 1916, P. 9, 10, 17
 Rishyaśringapura, *city*, 1916, P. 69
 Rishyaśringēśvara, *god*, 1916, P. 80
 Rishyaśringapura, *city*, 1916, P. 41
 Rix-dollar, *coin*, 1914, P. 55
 Rodda, *place*, 1910, P. 32, 33; 1918, P. 53
 Roddam-nāḍu, *division*, 1918, P. 65
 Rodḍa-nikaḷanka-malla, *title*, 1914, P. 45
 Roger Bacon, *male*, 1913, P. 58
 Roṇamoḍeya, *male*, 1910, P. 23
 Roṭṭara-ḍurga, *place*, 1917, P. 16, 37, 42
 Ruby Vēṇugōpāla, *god*, 1916, P. 72, 81
 Ruby Vēṇugōpālakṛishṇa, *god*, 1916, P. 68
 Ruddanna, *male*, 1911, P. 50
 Rudolf Hoernle, *scholar*, 1910, P. 45
 Rudra, *god*, 1911, P. 54
 Rudra, *king*, 1912, P. 42; 1913, P. 33
 Rudra-Bhārata, *a work*, 1913, P. 57
 Rudrābhishēka, *holy ceremony*, 1916, P. 76
 Rudra-Dēva, *god*, 1907, P. 14

S

- Sābāji-Nāyaka, *male*, 1910, P. 42
 Śāballi Śāb, *male*, 1919, P. 7
 Śābara Śānkara-Vilāsa, *work*, 1913, P. 57
 Sabbamangala, *village*, 1919, P. 3
 Sabbasvāmi, *donee*, 1909, P. 12 (a), 14
 Śabdāgama, *work*, 1917, P. 24
 Śabdamaṇidarpaṇa, *work*, 1919, P. 19
 Śabdāvātāra, *work*, 1912, P. 35; 1916, P. 36;
 1920, P. 48
 Śabdāvātāra-kāra, *title*, 1912, P. 35
 Sabhāpati, *engraver*, 1917, P. 56
 Sabhāpati, *male*, 1908, P. 21; 1910, P. 40;
 1912, P. 50; 1915, P. 60;
 1917, P. 50
 Sabhāpati-Svayambhu, *scholar*,
 1917, P. 53; 1920, P. 37
 Sachchhūdrāchāra-nirṇaya, *a work*,
 1909, P. 27, 31
 Śachi, *goddess*, 1916, P. 59
 Sachchidānanda-Bhārati, *Śringēri guru*,
 1916, P. 18, 19, 40, 42, 43, 65, 66, 67,
 68, 69, 70, 71, 72, 73, 76, 78, 84, 91
 Sachchidānanda-mahāyōgīndra,
Śringēri guru, 1916, P. 63
 Sachchidānanda-pura, *place*, 1916, P. 19
 Sachchidānanda-Sivābhīnava-Nri-
 simha-Bhārati, *Śringēri guru*,
 1916, P. 11, 71
 Sachchūdrāchāra-nirṇaya, *work*,
 1910, P. 13
 Sāchiyaṇṇa, *male*, 1914, P. 38
 Sadāchāra-prakarāṇa, *work*, 1915, P. 69
 Sadakana-Kaḷatāya-Mahārāthisa,
a legend, on a coin 1909, P. 30
 Sadānandayōgi, *male*, 1910, P. 6
 Sadaruddīn, *officer*, 1915, P. 66
 Sadāśiva, *a form of Gaṇapati*, 1918, P. 62
 Sadāśiva, *Vijayanagar king*, 1908, P. 14,
 1910, P. 44; 1912, P. 65; 1918,
 P. 53; 1920, P. 15, 38
 Sadāśiva, *god*, 1916, P. 66; 1917, P. 66;
 1918, P. 70
 Sadāśiva temple, *temple at Nuggihalli*,
 1917, P. 11
 Sadāśiva-Dēva-Mahārāya, *Vijayanagar*
King, 1914, P. 48; 1917, P. 50
 Sadāśiva-gōtra, *lineage*, 1915, P. 63;
 1916, P. 64
 Sadāśiva-Mahārāya, *Vijayanagar*
King, 1917, P. 49
 Sadāśivānanda, *guru*, 1917, P. 64
 Sadāśiva-Nāyaka, *Tkkēri chief*,
 1909, P. 11, 30; 1910, P. 12, 44;
 1911, P. 21
 Sadāśiva-Rāya, *Vijayanagar King*,
 1907, P. 6, 8, 9, 11; 1908, P. 22;
 1909, P. 31; 1910, P. 38, 39;
 1911, P. 53; 1912, P. 51, 65;
 1913, P. 44, 48; 1914, P. 48, 49;
 1915, P. 57, 61; 1917, P. 49, 50,
 56; 1918,
 P. 2, 53
 Sadāśivarāya-Nāika, *Keladi chief*,
 1911, P. 54; 1916, P. 68
 Sadāśivarāya-Tammappa-ayyanavarū,
Suggattūr chief, 1914, P. 49
 Sadāśivayya, *male*, 1918, P. 54
 Sadat Shāh, *Mughal Officer*, 1919, P. 9
 Sādhūs, *one of the 5 groups of Jaina*
teachers, 1916, P. 83
 Sādbōdhachandrōdaya, *work*, 1913, P. 13
 Sādippa-odeyar, *male*, 1920, P. 37
 Sāgar, *taluk and town*, 1910, P. 36, 44;
 1911, P. 41
 Sāgara, *village*, 1913, P. 42
 Sāgara, *Purānic King*, 1911, P. 32, 33;
 1916, P. 35
 Sāgaranandi, *Jaina guru*, 1909, P. 21
 Sāgaranandi-brati, *Jaina guru*,
 1909, P. 21
 Sāgare, *village*, 1913, P. 21, 42
 Sāhadēva, *brother of Dharmarāja, P. K.*
 1918, P. 65; 1919, P. 8
 Sāhadēva-māni, *male*, 1909, P. 13
 Sāhadēva-pura, *village*, 1915, P. 17
 Sāhadēvēśvara temple, *te. at Kaivāra*,
 1917, P. 20
 Sāhalli, *village*, 1920, P. 33, 42
 Sāhasrabāhu, *title*, 1915, P. 52
 Sāhasrachandī-japa, *sacred ceremony*,
 1916, P. 74
 Sāhasrakūṭa-Jinālaya, *temple*, 1909, P. 3,
 21; 1918, P. 28
 Sāhasralingēśvara, *god*, 1912, P. 63
 Sāhasrārjuna, *king*, 1917, P. 45
 Sāhavāsis, *a sect*, 1908, P. 11

- Śahiba-Raghunātha Rao, *Peshwa*, 1916, P. 41, 73
 Śahib-qirān, *title*, 1911, P. 58
 Śahib-qirān Sāni, *title of Muhammad Shah*, 1916, P. 86
 Śahityasāmrājya, *work*, 1917, P. 17
 Śahityasarvajña, *title*, 1913, P. 39
 Śahōji-Mahārāja, s. a. Shāji, *father of Śivāji*, 1915, P. 61
 Sahya, *mt.*, 1917, P. 43
 Saigehalli-Ventheya, *division*, 1916, P. 61
 Saigondahalli, *village*, 1910, P. 2
 Saigoṭṭa-Śivamāra, *Ganga king*, 1920, P. 18
 Saindhava, *Purānic king*, 1919, P. 2
 Śaiva, *a sect*, 1911, P. 39; 1913, P. 39
 Śaivādvaitya, *doctrine*, 1917, P. 56
 Saivalōka, *son of Eraga*, 1915, P. 48
 Śaivara, *village*, 1913, P. 39
 Śaivas, *a sect*, 1914, P. 57; 1915, P. 67
 Śaiva siddhānta, *doctrine of Śaivas*, 1911, P. 45
 Śaivism, *Śaiva religion*, 1914, P. 44
 Saiyad Khassim, *Musalman guru*, 1918, P. 58, 60, 66
 Sajjadāh Nashīn, *spiritual descendant of the holy Hazarat Budhan*, 1916, P. 85
 Śaka, *small dynasty*, 1915, P. 47, 49
 Sakalādhikāra, *work*, 1914, P. 18
 Sakalāsāstrapurāna-sangraha, *work by Mahēśvarānanda*, 1917, P. 64
 Sakalēśapura, *taluk and town*, 1909, P. 26; 1917, P. 7
 Sakalēśvara Jīya, *guru of Kētaya-māvanta*, 1911, P. 46
 Sakalēśvara temple, *te. at Saklespur*, 1917, P. 7
 Sakara, *lineage*, 1909, P. 15
 Śakas, *small dynasty*, 1913, P. 50
 Śakaṭa, *demon king*, 1917, P. 55
 Sakavaṇṇava, *sculptor*, 1910, P. 34
 Sākēta, *city*, 1917, P. 52
 Sakhare Lakshmaṇa-arasu, *donor*, 1913, P. 44
 Sakharepatṇa, *place*, 1916, P. 72
 Śakkaragoṭṭam, *place*, 1910, P. 29; 1917, P. 42
 Śakra, s. a. Indra, 1917, P. 42
 Śakti, *goddess*, 1910, P. 26
 Śakti, form of *Gaṇapati*, 1918, P. 62
 Śakunārāya, *god*, 1911, P. 53
 Śakyaśilā, *place*, 1910, P. 22
 Śaḷa, *founder of Hoysala Dynasty*, 1908, P. 12; 1910, P. 9, 10; 1911, P. 38; 1915, P. 54
 Salaka-Rāja, *father of Tirumala-Rāya*, 1917, P. 17, 51
 Salaka-Rāja, *king*, 1917, P. 37, 52
 Salaka-Rāja-Chikka-Tirumala-Rājayya, *king*, 1917, P. 53
 Salaka-Rāja-Chinna-Tirumalayya-Dēva-Mahārāya, *king*, 1917, P. 53
 Sālankāyana, *lineage*, 1918, P. 51
 Sāle, *a sect of weavers*, 1908, P. 22
 Śaligāve, *village*, 1913, P. 36
 Śaligrāma, *village*, 1913, P. 15, 29, 32, 33, 36, 37, 45, 49, 51
 Śāli-Nāyaka, *father of Bhairappa-Nāyaka*, 1918, P. 54
 Salingyi, *village*, 1910, P. 43
 Śālipura, s. a. Śaligrāma, *village*, 1913, P. 16
 Śālivāhana, *king*, 1916, P. 3, 4
 Śālivāhana Śaka, *an era*, 1913, P. 42
 Saltānāt, *office*, 1911, P. 58
 Sāluva, *dynasty*, 1908, P. 18, 19, 20; 1913, P. 50
 Sāluva Gōvindarājayya, *Chief minister of Krishna-Dēva-Rāya*, 1917, P. 49; 1918, P. 53
 Sāluva Gōvinda-Rāja-Oḍeyar, *donor*, 1912, P. 51
 Sāluva Gōvindarāju, *donor*, 1912, P. 50
 Sāluva Immaḍi-Dēva-Rāy-Oḍeyar, *king*, 1916, P. 69
 Sāluva-Immaḍi-Narasinga-Mahārāya, s. a. Sāluva Narasinga II, 1914, P. 47
 Sāluvamalla, *king*, 1916, P. 69
 Sāluva-Mangi, *king*, 1908, P. 20
 Sāluva-Nārasimha, *Vijayanagar king*, 1910, P. 39; 1920, P. 38
 Sāluva-Narasimha II, *Vijayanagar king*, 1918, P. 51
 Sāluva Narasinga I, *Vijayanagar king*, 1908, P. 18, 19, 20; 1911, P. 52; 1913, P. 43; 1914, P. 47

- Sāḷuva Narasiṅga II, *Vijayanagar king*, 1908, P. 18, 19; 1913, P. 43; 1914, P. 47; 1916, P. 62
- Sāḷuva-Nṛisimha, *king*, 1917, P. 50
- Sāḷuva-Tikkama, *Sēvuṇa general*, 1908, P. 13
- Sāḷuva Tirumalaidēva-Mahārāja, s. a. Tirumalayanna (*minister*), 1908, P. 19
- Sāḷuve, *place*, 1911, P. 42
- Sāḷva, *author*, 1917, P. 24
- Sāḷya-sthala, *place*, 1912, P. 53
- Sāma, s. a. Chāma-Rāja, 1918, P. 58
- Samadhigata-panchamahāśabda, *title*, 1915, P. 48
- Samādhi-Tippaṇṇa, *male*, 1916, P. 58
- Samadolḷipura, *village*, 1908, P. 27
- Sāma-gāmiḍar, *male*, 1914, P. 51
- Sāmanta-Bāchi, *Hoysala officer*, 1918, P. 2
- Samantabhadra, *author of Āpta-mīmāṃsā*, 1908, P. 27; 1911, P. 25
- Samantabhadrāchārya, *guru of Lashmī-sēnāchārya*, 1915, P. 68
- Sāmanta Bhīma, *grand father of Sāmanta Biṭṭi Dēva*, 1910, P. 31, 33
- Sāmanta-Biṭṭi-Dēva, *ruler of Huliyeṛar Vṛitti*, 1910, P. 31
- Sāmanta-Chaṭṭa, *general of Biṭṭi-Dēva*, 1910, P. 31
- Sāmanta-Gangayya, *Hoysala officer*, 1918, P. 2
- Sāmanta-Gōva, *chief under Narasiṅha I*, 1918, P. 18, 45
- Sāmanta-Kariya-Bamma, *general*, 1910, P. 33
- Sāmanta Kēsari, *donor*, 1910, P. 27
- Sāmanta-Malla, *father of Sāmanta Biṭṭi-Dēva*, 1910, P. 31, 33
- Sāmanta-Mudda, *donor*, 1911, P. 46
- Sāmanta-Rāma, *title of Rāshṭrakūṭa kings*, 1916, P. 46
- Sāma-Rāja, *son of Narasiṅga*, 1918, P. 58
- Sāma-svara, *work*, 1918, P. 51
- Samarapungavāchārya, *male*, 1920, P. 44
- Samavasaraṇa-stōṭra, *work by Viṣṇusēna*, 1917, P. 64
- Sāmavēda; *one of the 4 Vēdas*, 1914, P. 34
- Samayābharāṇa Bhānukīrti-panḍita-dēva, *Jaina guru*, 1913, P. 50
- Samayabhūṣhaṇa, *a work*, 1909, P. 29
- Samayāchāra matha, *Lingayat mutt at Belgāmi*, 1911, P. 17
- Sāmba, form of Dakṣiṇāmūrti, *god*, 1918, P. 62
- Sāmba, s. a. Sāmbāji, 1906, P. 5
- Sāmbā-dūd, s. a. Sāmbāji, 1906, P. 5
- Sāmbaiya, *officer*, 1920, P. 40
- Sāmbāji-Rājā, *Mahārāṭṭa ruler*, 1910, P. 41
- Sāmbharipugiri, *a hill*, 1913, P. 51
- Sāmbhāji, *Mahārāṭṭa chief*, 1906, P. 5
- Sāmbhu, *god*, 1908, P. 14; 26; 1911, P. 46, 53, 56; 1915, P. 57; 1916, P. 38, 58, 59, 61, 68, 71; 1917, P. 48, 52, 55, 58, 61; 1918, P. 50, 54, 58
- Sāmbhu, *a general*, 1912, P. 57
- Sāmbhu-Dēva, *Jaina guru*, 1913, P. 36
- Sāmbhu-gāmuṇḍa, *donor*, 1917, P. 46
- Sāmbhulinga, *god*, 1917, P. 46
- Sāmbhulinga-bhaṭṭa, *Vṛittidār*, 1913, P. 44
- Sāmbhulinga temple, *te. at Sōsale*, 1915, P. 23
- Sāmbhulinga temple, *te. at Gijhalli*, 1918, P. 28
- Sāmbhu-Meḷēsvara, *god*, 1918, P. 46
- Sāmbhūnātha, *god*, 1917, P. 46, 47, 48
- Sāmbhuvanhalli, *village*, 1918, P. 6
- Samhāra, form of *Dakṣiṇāmūrti*, 1918, P. 62
- Samhāra, form of *Tāṇḍava*, 1918, P. 62
- Samhāra, form of *Bhairava*, 1918, P. 62
- Sammētarāṇa Sarajarāyapa-rājayya, *Harati chief*, 1918, P. 54
- Sampatkumāra-svāmī, *Śrī Vaiṣṇava guru at Mēlkote Mutṭ*, 1908, P. 27
- Samsāmu-d-Daulāh Khāṇḍauran Bahadur-Mānsurjang, *Mugal officer*, 1918, P. 57
- Sampigedoḍḍi, *place*, 1910, P. 7
- Sampigehalli, *village*, 1908, P. 1, 2
- Sampige-Siddēsvara temple, *te. at Chitaldrug*, 1909, P. 5
- Sampradāya-chandrikā, *work*, 1920, P. 44
- Samudrādhiśvara, *god*, 1909, P. 28
- Samudra Paṇḍya, *son of Vṛapāṇḍya*, 1913, P. 41
- Sāmudrika-lakṣhaṇa, *work*, 1911, P. 25
- Samukhadatoṭṭi Gurikāra-Marimallappa, *donor*, 1912, P. 63

- Samukhadatotti-Sannidhāna, *Mysore Queen*, 1912, P. 59, 61, 63; 1916, P. 78, 79
 Sāmūla, a chief, 1910, P. 40;
 1917, P. 50
 Samyaktva-ratnākara, *title*, 1914, P. 39
 Śānamaraśan, *male*, 1917, P. 60
 Sanatkumāra, *author of Sanatkumāra-vāstu*, 1918, P. 68
 Sanatkumāra-shatpadi, *Jaina work*, 1918, P. 25
 Sanatkumāra-vāstu, *work by Sanatkumāra* 1918, P. 68
 1917, P. 66
 Sānchi, *city*, 1913, P. 50
 Sanda-gauḍa, *male*, 1915, P. 48, 49
 Sandarasa, *title of Bamma*, 1915, P. 48, 49
 Sandhāna-kalpavalli, *work*, 1916, P. 91
 Sandhānakāvya, *work*, 1916, P. 19
 Sandhivigrahi, *title of Harihara-Sovaṇṇa-danṇāyaka, Governor*, 1912, P. 41, 45
 Sandhyā, *form of Tāṇḍava*, 1918, P. 62
 Sandigālu, *village*, 1907, P. 4
 Sāṇehalli, *village*, 1909, P. 8, 19, 20
 Sangama, *father of Bukka (Vij: king)* 1908, P. 16; 1909, P. 31; 1912, P. 47, 48; 1913, P. 43; 1915, P. 57; 1916, P. 38, 58, 59, 60; 1918, P. 50, 51
 Sangama II, *Vijayanagar prince*, 1908, P. 27; 1916, P. 57
 Sangama family, *lineage*, 1915, P. 58
 Sangamanga, *place*, 1911, P. 39
 Sangamēśvara, *god*, 1913, P. 50; 1918, P. 53
 Sangamēśvara temple, *te. at Sindagaṭṭa*, 1920, P. 17, 46
 Sangamēśvara Sōma-yājulu, *donee*, 1908, P. 22
 Sangana Basavarāja-Dēva, *Lingāyat guru*, 1917, P. 51
 Sanganna, *male*, 1912, P. 45, 48
 Sāngatya, *Metre in Kannada Poems* 1912, P. 68
 1914, P. 36
 Sangavōya, *male*, 1911, P. 48
 Sangēśvara, *god*, 1911, P. 48
 Sangin Mosque, *worshipping place of Muhammadans*, 1912, P. 52
 Sangirāma-Visaiyōttungapanman, *general*, 1910, P. 29
 Sangitagangādhara, *work*, 1909, P. 27
 Sangitāpura, *village*, 1909, P. 31
 Sangōṭṭal, *country*, 1910, P. 29
- Sangraharatna, *work*, 1920, P. 4
 Sangraha-vēdānta-rakshā, *work*, 1923, P. 43
 Sangrāma-Kaṇṭhīrava, *title of Kalidasa daṇḍanātha*, 1915, P. 48
 Sangrāma-sāhasānka *title*, 1910, P. 40
 Sangūḷi-Manniyargaṇḍa, *title*, 1910, P. 37
 Śanivārasiddhi, *title*, 1910, P. 32;
 1911, P. 45; 1912, P. 42, 43;
 1913, P. 37, 38; 1914, P. 44;
 1915, P. 53, 54; 1916, P. 54;
 1917, P. 45
 Sanjar-Khān, *great general*, 1917, P. 54
 Sanjimala, *place*, 1910, P. 40
 Sanjīva, *male*, 1916, P. 70
 Sanjīva-gaṇḍa, *general*, 1918, P. 54
 Sankama, *Kālachārya king*, 1911, P. 41;
 1915, P. 53
 Sankama-Dēva, *Governor*, 1915, P. 53
 Sankaṇṇa, *male*, 1912, P. 45
 Sankaṇṇa-Nāyaka, *chief*, 1916, P. 3
 Sankaṇṇa Vijayaṇṇa, *male*, 1912, P. 45
 Śankara, *god*, 1918, P. 41
 Śankara, *poet*, 1908, P. 27; 1913, P. 57
 Śankara, s. a. Śankarāchārya, 1918, P. 68
 Śankaraba-Nāyaka, *officer*, 1910, P. 36
 Śankarāchāri, *sculptor*, 1914, P. 5
 Śankarāchārya, *great teacher of Advaita philosophy*, 1911, P. 37; 1912, P. 11;
 1913, P. 26; 1915, P. 69; 1916, P. 10
 11, 14, 15, 16, 17, 61, 72; 1917, P. 65,
 66; 1919, P. 2, 13, 15
 Śankaradāsīmāyana-charite, *work*, 1910, P. 13
 Śankaradēva, *male*, 1911, P. 45;
 1912, P. 46; 1917, P. 54
 Śankara-dīkshita, *male*, 1918, P. 59
 Śankarajīya, *male*, 1911, P. 46
 Śankarakavi, *author of Basavapurāna*, 1918, P. 56
 Śankarānanda, *author of Mahābhārata-sāra*, 1916, P. 91
 Śankara-Nārāyaṇa, *god*, 1912, P. 3, 60;
 1913, P. 21, 22
 Śankara-Nārāyaṇa, *place*, 1916, P. 67
 Śankara-Nārāyaṇa, *male*, 1916, P. 84
 Śankara-Nārāyaṇa temple, *te., at Mālur*, 1914, P. 4
 Do *te. at Tanikodu*, 1916, P. 19

- Śankarānāyaka, *male*, 1912, P. 48
 Śankara-nāyakkār, *merchant*, 1917, P. 60
 Śankaran Irāvi, *donor*, 1916, P. 84
 Śankara-panḍitā, *donee*, 1910, P. 31
 Śankarap-ayya, *male*, 1912, P. 52
 Śankara-saṃhita *Sanskrit work*,
 1906, P. 6; 1908, P. 25; 1911, P. 25
 Śankara-Sarasvati, *disciple of*
Mādhava-Sarasvati-Oḍeyar, 1916, P. 62
 Śankara-sāvanta, *male*, 1911, P. 46
 Śankarāsi, *Jaina guru*, 1915, P. 52
 Śankarapura, *place*, 1916, P. 84
 Śankarashaṇa, *god*, 1911, P. 3, 44;
 1912, P. 46; 1914, P. 3; 1918, P. 47
 Śankarēśvara, *god*, 1916, P. 64
 Śankarēśvara temple, *te. on Hutridurga*,
 1919, P. 15
 Sankehalli, *village*, 1911, P. 5
 Sankēnahalli, *village*, 1910, P. 16, 23, 24,
 35; 1911, P. 36
 Sankeya-gavuḍa, *male*, 1910, P. 35
 Sankeyanahalli, *village*, 1910, P. 35
 Sankhajinabasti, *Jain temple*, 1916, P. 69
 Sānkhēda, *place*, 1920, P. 9
 Sankhighaṭṭa, *village*, 1915, P. 52, 66, 69
 Sankīghaṭṭa, *village*, 1915, P. 6, 7
 Sankhyā-ratnakōṣa, *work*, 1918, P. 64
 Sanmatisāgara-varṇi, *Jaina teacher*,
 1909, P. 29; 1913, P. 51
 Saṇṇa-basava-gauḍa, *donor*, 1918, P. 66
 Saṇṇai-nāḍu, *division*, 1911, P. 52
 Śānta, *Virasaiva author*, 1919, P. 11
 Śāntāchārya, *author*, 1917, P. 64
 Śāntale, *queen of Vishnuvardhana (Hoysala king)* 1911, P. 11, 12, 43; 1915, P.
 13; 1917, P. 10
 Śāntale, *queen of Chatta*, 1910, P. 31
 Śānta-mallikārjuna-svāmi, *Lingāyat guru*,
 1920, P. 40
 Śāntāna, *place*, 1912, P. 36
 Śāntanu, *Purānic king*, 1910, P. 39;
 1917, P. 50
 Śānta-panḍita, *Jaina guru*, 1913, P. 50
 Śāntara, *family of kings*, 1908, P. 6, 7;
 1911, P. 41;
 Śāntarāja-panḍita, *author*, 1910, P. 13
 Śāntarāvapa-nāyaka, *male*, 1915, P. 59
 Śāntasavādi, *village*, 1913, P. 38
 Śāntavīra-svāmi, *guru*, 1920, P. 40
 Śāntaya-dēva, *male*, 1920, P. 42
 Sante-Bāchahalli, *village*, 1920, P. 18
 Santebennūr, *Feudatory dynasty and*
place, 1916, P. 17, 33, 69
 Sante Māranahalli, *village*, 1913, P. 24
 Śānteya, *warrior*, 1915, P. 53
 Śāntēśvara temple, *te. at Basavāpatna*,
 1909, P. 2
 Śāntēśvara temple, *te. at Sivaganga*,
 1915, P. 13
 Santhebennur, *place*, 1908, P. 23
 Śāntidēvi, *s. a. Śāntale*, 1911, P. 43
 Śāntigrāma, *village*, 1917, P. 10, 60
 Śānti-gavuḍa, *male*, 1920, P. 42
 Śāntikabbe, *donor*, 1909, P. 18
 Śāntima, *Island*, 1910, P. 28
 Śāntinātha, *author*, 1917, P. 24
 Śāntinātha, *god*, 1909, P. 24; 1911, P. 9,
 46; 49; 1913, P. 4; 1914, P. 56;
 1915, P. 53; 1916, P. 84; 1917, P. 10
 Śāntinātha-basti, *J. temple at Jinanātha-*
pur, 1909, P. 8; 1913, P. 5, 7
 Śāntinātha-basti, *temple at Śravaṇabel-*
gōla, 1913, P. 5; 1917, P. 10
 Śāntinātha-basti, *Jaina temple*, 1911, P. 19;
 1916, P. 84
 Śāntīśa, *Jaina god*, 1918, P. 61
 Śānti-svāmi, *Jaina god*, 1917, P. 4, 60;
 1918, P. 60
 Śāntīśvara, *god*, 1909, P. 18, 21; 1913, P.
 51; 1915, P. 51
 Śāntīśvara-basti, *Jaina temple*, 1915, P.
 51, 53, 64, 67; 1918, P. 60, 64
 Śāntīśvara temple, *te. at Jinanāthapura*,
 1912, P. 25
 Do *te. at Śravaṇabelgōla*, 1913, P. 5
 Do *te. at Mysore*, 1918, P. 29;
 1919, P. 18
 Do *te. at Nittur*, 1919, P. 11
 Śāntivarma, *Kadamba king*, 1911, P. 35
 Śāntiyabbe, *female*, 1913, P. 35
 Sapāda, *a general*, 1910, P. 39
 Sappalammā, *goddess*, 1914, P. 4
 Sapta-paramasthāna, *work*, 1913, P. 25
 Śarabha, *god*, 1918, P. 68
 Śaradā, *goddess*, 1916, P. 33, 63, 66, 68,
 72, 73, 74, 81, 91; 1917, P. 66
 Śarada temple, *te. at Sivaganga*, 1915, P. 13
 Do *te. at Srīngēri*, 1916, P.
 11, 15, 18
 Śaradāgama, *work*, 1917, P. 17

- Śāradāmbā, goddess, 1916, P. 63
 Śāradāmbe, goddess, 1916, P. 67, 69, 71
 Śāradāmbikā, goddess, 1916, P. 41
 Śāradammanavarū, goddess 1916, P. 40
 Śāradātīlaka, work, 1917, P. 24, 64
 1906, P. 6
 Saragūr, village, 1912, P. 13, 42;
 1913, P. 21, 23; 1918, P. 25, 44
 Saragūru-sthāla, division, 1917, P. 59
 Sarajarāyapa-rājayya, Harati chief,
 1918, P. 55
 Sarajā-venkappa, male, 1911, P. 54
 Sarakānana, form of Subrahmanya, (god)
 1918, P. 62
 Sārangapāni, god, 1917, P. 57
 Sārangapāni temple, te. at Malavalli,
 1912, P. 7
 Saranāgata-vajra-panjara, title of Sri
 Rāmānujāchārya, 1907, P. 5
 Sarana pillai, male, 1910, P. 43
 Sararudriyapura, village, 1909, P. 20
 Sarasvati, goddess, 1909, P. 22; 1910, P.
 32; 1911, P. 7, 9, 13, 14, 43; 1912,
 P. 5, 6, 17, 46, 49; 1913, P. 42;
 1915, P. 48; 1916, P. 59; 1917,
 P. 45, 48; 1918, P. 69, 70; 1919,
 P. 13
 Sarasvati-bhaṇḍāraṃ, Library at Mysore
 Palace, 1912, P. 10
 Sarasvatidāsa, sculptor, 1911, P. 44;
 1912, P. 10, 42
 Sarasvatīgāṇadāsī, title of Bāvōja the
 sculptor, 1912, P. 42
 Sarasvati Kanthābharāṇa-dēva, a poet,
 1912, P. 10, 44
 Sārāvād, village, 1918, P. 10
 Sarāvāgis, s. a. Śrāvakas, a sect,
 1910, P. 43
 Sarbanandi, male, 1909, P. 13
 Śārdūla, metre, 1911, P. 51
 Sargūr, village, 1912, P. 42
 Saribadayya, male, 1910, P. 27
 Sarige-channappa, male, 1918, P. 64
 Śārirakanyāyakalāpa-sangraha, work,
 1920, P. 44
 1915, P. 68
 Sarkara, merchant, 1919, P. 3, 4
 Sarjāpura, village, 1916, P. 2, 55
 Sarōja, sculptor,
 Sarōjasakhā, ancestor of Vijayāditya
 Chālukya, 1912, P. 42
 Sarōvarānjanēya temple, te. at Bannūr,
 1910, P. 10
 Sarōyōgī, one of 12 Āḥwars,
 1912, P. 59
 Sarvadarśana-sangraha, work by Mādhvā-
 chārya, 1908, P. 15; 1909, P. 24
 Sarvādhikāri Nanjarājaiya, Mysore Palace
 Officer, 1908, P. 24; 1910, P. 42
 Sarvāgama-śikhāmaṇi, work, 1918, P. 67
 Sarvajna-bhaṭṭāraka, author, 1909, P. 13
 Sarvajna-Prasanna-Chennakēśavapura,
 s. a., Alugōḍu 1920, P. 34
 Sarvajna-setti, merchant, 1918, P. 66
 Sarvajna-śrī-vijaya-Narasimhapura,
 s. a. Turuvekere, 1916, P. 1, 55
 Sarvajna-vishṇu, Srīngēri guru,
 1908, P. 16
 Sarvanandi, guru and poet, 1910, P. 46
 Sarvapurāṇa-sāra, a work, 1916, P. 91
 Sarva-rājayādēva-chōḷa-mahā-arasu, king,
 1907, P. 11
 Sarvārthasiddhi, form of Ganapati,
 1918, P. 62,
 Sarvaśikshā-vivaraṇa, work by Alamūka-
 bhāṭṭa, 1917, P. 64
 Sarvatāntra-svatāntra, title of Vyāsarāya-
 svāmī, 1912, P. 54, 61
 Sarvēśvarārādhyā, donee, 1918, P. 52
 Śāsakapura, place, 1912, P. 40
 Śāsala-oḍeyar, male, 1920, P. 42
 Śāsala, village, 1915, P. 22, 51
 Śāsana-basti, Jaina temple, 1913, P. 5
 Śāsana-kōṭe, village, 1918, P. 65
 Śāsavehalli, village, 1912, P. 64
 Śāṣipālahā, Professor of Mathematics,
 Benares, 1910, P. 46
 Śāstā, a form of Subrahmanya, 1918, P. 62
 Śāstradīpika, work by Viśvanātha,
 1916, P. 19; 1918, P. 67
 Śāstraprakāśika, a work, 1916, P. 92
 Śāstrasāra-samuchchaya, a work,
 1911, P. 49
 Sasyālapura, village, 1920, P. 40, 42
 Śata-chandī-japa, sacred ceremony,
 1916, P. 74
 1911, P. 18
 Śātakarṇi, dynasty, 1916, P. 56, 60
 Śātalige-nāḍu, division, 1916, P. 39,
 Śātaligeya-nāḍu, division, 57, 59
 Śātanūru, village, 1915, P. 5; 1916, P. 64
 36

- Satāra district, *division*, 1916, P. 48
 Sathakōpa, *s. a. Nammālvār, Srivaishṇava Saint*, 1907, P. 13; 1908, P. 11, 25, 1912, P. 3, 10, 18; 1915, P. 69; 1917, P. 16, 59
 Sathakōpa Jiyar, *male*, 1907, P. 7
 Sataratha, *Jaina king*, 1918, P. 68
 Sathakōpa-sūri, *great Sanskrit scholar*, 1917, P. 65
 Sathamarshaṇa-gōtra, *lineage*, 1918, P. 52, 65
 Sathakōpārya, *author*, 1920, P. 44
 Sāthalli, *village*, 1909, P. 2
 Sātigrāma-sthala, *place*, 1912, P. 50
 Satkathā, *work*, 1917, P. 17
 Satīśachandra Vidyābhūṣhaṇa, *M.M., M.A., Professor and great Sanskrit scholar*, 1915, P. 69
 Sātta, *male*, 1907, P. 4
 Sāttadēva, *male*, 1915, P. 68
 Sāttanṇa-śrēshthi, *male*, 1913, P. 51
 Sāttappāḍi-udaiyān-Ālagiyān, *donor*, 1910, P. 34
 Sattiga, *great warrior*, 1916, P. 47
 Sattigauda, *male*, 1916, P. 53
 Sattirakola-vijaya-chūdāmaṇi, *a title*, 1914, P. 46
 Satyabhāmā, *goddess*, 1912, P. 18, 62; 1914, P. 50; 1916, P. 16, 49
 Satyabōdha guru, *guru*, 1913, P. 56
 Satyadharmā-tīrtha, *guru*, 1913, P. 10
 Satyadharmā-yati, *do*, 1913, P. 49
 Satyajnānīśvaram-Uḍaiyar, *god*, 1917, P. 47
 Satyaṇa, *male*, 1916, P. 52
 Satyānanda-swāmi, *priest*, 1909, P. 23
 Satyandhara, *Jaina king*, 1918, P. 68
 Satyāśraya, *Chālukya king*, 1915, P. 47
 Satyāśrayakula, *lineage and family*, 1910, P. 31; 1911, P. 40; 1915, P. 47
 Satyavākya, *title of Ganga kings*, 1911, P. 37; 1913, P. 13; 1916, P. 26
 Satyavākya, *Ganga king*, 1917, P. 37
 Satyavākya Jinālaya, *Jaina temple*, 1913, P. 33
 Satyavākya-konganivarma dharma Mahārājādhirāja, *Ganga title*, 1910, P. 25; 1911, P. 37; 1913, P. 29
 Satyavākya-permāḍi-Gōvinda, *King*, 1912, P. 37
 Satyavākya-Permāḍigal, *Ganga king*, 1909, P. 15; 1910, P. 26; 1912, P. 37; 1914, P. 37; 1917, P. 38, 39; 1918, P. 41, 42
 Satyavākya-Rāchamalla, *Ganga king*, 1917, P. 39
 Satyavākya-Rāchamalla III, *Ganga king*, 1909, P. 16
 Satyavākya-Rāchamalla-Permāḍi II, *Ganga king*, 1909, P. 15
 Śaucha-maṇaleyār, *male*, 1912, P. 36
 Saudore Dēmaiya, *male*, 1911, P. 45
 Saudore Dēmaiyanahalli, *village*, 1911, P. 45
 Saugandhikāpariṇaya, *a Sanskrit work*, 1908, P. 25; 1918, P. 64
 Saulanga, *village*, 1911, P. 15
 Śaumallika, *poet*, 1910, P. 46
 Saumyakēśava, *god*, 1915, P. 67
 Saumyakēśava temple, *te. at Nāgamangala*, 1918, P. 27, 28
 Saundatti, *country*, 1916, P. 33, 50; 1916, P. 49, 50
 Sāvanadurga, *place*, 1915, P. 4, 66
 Sāvandidurga, *place*, 1915, P. 67
 Sāvandurg, *place*, 1911, P. 59; 1915, P. 62
 Savaṇēru, *village*, 1909, P. 20
 Sāvantadurga, *place*, 1911, P. 59
 Sāvanta Mudda, *Governor*, 1911, P. 47
 Sāvanta Muddaiya, *teacher*, 1911, P. 47
 Śāvantanhalli, *village*, 1911, P. 3
 Savaṇṇa-Oḍeyār, *Ruler of Āraga*, 1916, P. 60
 Sāvanti-durgada-champu, *work*, 1911, P. 25
 Sāvanūr, *city*, 1912, P. 3; 1913, P. 56
 Śāvāśva-pravara, *family*, 1913, P. 48
 Sāvēhalli, *s. a. Sāhalli, village*, 1920, P. 33
 Śāvēyahali, *village*, 1920, P. 42
 Sāvi-Dēva, *male*, 1913, P. 38
 Sāvimala, *place*, 1910, P. 32
 Sāvitrī-mangi, *son of Guṇḍa*, 1908, P. 20
 Sāvōja, *engraver*, 1920, P. 34
 Sāvuga, *warrior*, 1917, P. 40
 Sayad Ali, *Khāji*, 1918, P. 61
 Sāyamma, *female*, 1912, P. 50
 Sāyaṇa, *Minister of Sangama II*, 1908, P. 15, 27
 Sāyaṇa, *Mādhavā's father*, 1908, P. 15; 1909, P. 23, 24; 1912, P. 48
 Sāyaṇa, *Commentator on the Vēdas*, 1915, P. 20, 59; 1916, P. 12, 57

- Sāyaṇāchārya, *Commentator on the Vēdas*
1915, P. 42, 57; 1917, P. 24
- Sāyaṇa-Mādhava, s. a. Mādhava,
son of Sāyaṇa, 1909, P. 24
- Sāyaṇa, warrior, 1912, P. 45
- Sāyaṇa, *Vrittīdār*, 1915, P. 42
- Sāyappa-Oḍeyar, male, 1915, P. 68
- Sāyiguru, male, 1910, P. 36
- Sayyam, country, 1917, P. 43
- Sebben-nāḍu, *division*, 1914, P. 38
- Secunderabad, city, 1915, P. 46
- Seguṇṇa, chief, 1914, P. 35
- Sēkamāranpura, village, 1914, P. 48
- Sēkumārapura, village, 1914, P. 4
- Šellan, male, 1914, P. 51
- Sellapillī-nāyanār, male, 1910, P. 33
- Selva Ganga, king, 1910, P. 37
- Selvapillai, male, 1910, P. 37
- Selvāṇḍai, donor, 1917, P. 60
- Sēmbakūttan, male, 1914, P. 45
- Sēmbāṇḍai, male, 1911, P. 51
- Sēmbichchura, god, 1915, P. 55
- Sēmbidēvar, a *Superintendent of a nāḍu*,
1908, P. 13
- Sēmbi-nāḍu, *division*, 1912, P. 55
- Sēmbon, god, 1914, P. 45
- Sēna, father of Kattāma, 1916, P. 48
- Sēna, father of Kārtavīrya, 1916, P. 48
- Sēnabōva Bāṇōja, male, 1914, P. 45
- Sēnabōva Chāvāṇṇa, male, 1910, P. 36
- Sēnabōva Gōpayya, male, 1912, P. 44
- Sēnabōva Sōvaṇṇa, male, 1911, P. 50
- Sēnāni, form of Subrahmanya, 1918, P. 62
- Sēnāpati, male, 1920, P. 34, 35
- Sēnāpati-Pattandai, male, 1920, P. 34
- Sēndraka, race, 1909, P. 14
- Sēndraka-vishaya, country, 1918, P. 41, 42
- Sēngiśuram-Uḍaiya-nāyinār, god,
1914, P. 45
- Senivara, sculptor, 1910, P. 34
- Senjimalai, hill, 1910, P. 37
- Sēnniyampākkam, place, 1913, P. 51
- Sērāman Tōlan, merchant, 1918, P. 48
- Seringapatam, town, 1912, P. 29
- Seringapatam, taluk and town, 1907, P. 5,
8, 15; 1908, P. 9, 16, 22, 23;
1910, P. 42; 1911, P. 55, 56; 1912,
P. 1, 2, 4, 20, 36, 37, 39, 41, 43, 46,
47, 48, 51, 52, 54, 56, 57, 58, 59, 61,
62, 63, 66; 1913, P. 35, 37, 53, 58;
1914, P. 49, 53; 1915, P. 45, 63;
1916, P. 52, 72, 73, 75, 77, 80, 82,
88; 1917, P. 37, 58, 59; 1918, P. 29
- Šēshabhaṭṭa, male, 1916, P. 81
- Šēshāchala, hill, 1910, P. 39
- Šēshadharmā, a work, 1909, P. 27
- Šēsha Jōisa, *Deśadhikāri*, 1916, P. 81
- Šēshakathānidhi, a work, 1909, P. 27
- Šēṭiyakere, village, 1917, P. 61
- Šēṭṭenōru, family, 1918, P. 66
- Šēṭṭigāmunda, male, 1910, P. 30
- Šēṭṭihalli, village, 1918, P. 17, 48
- Šēṭṭikere, village, 1911, P. 14; 1912, P. 1;
1918, P. 15, 70
- Šēṭṭiyālvān, s. a. Sērāman Tālan, male,
1918, P. 48
- Šēṭu, Rama's bridge, 1911, P. 48; 1912,
P. 55; 1916, P. 72; 1917, P. 55
- Šēṭumahimādarsa, a work, 1909, P. 27
- Šēṭūpatis, kings of Rāmanād, 1912, P. 16
- Sēvan, male, 1914, P. 51
- Sēvaṇōja, engraver, 1911, P. 46
- Sēvuṇa, dynasty and kings, 1908, P. 4, 11,
12, 13; 1911, P. 31, 41, 46; 1913, P.
39, 40; 1915, P. 55, 56; 1920, P. 10
- Sēvuṇas, dynasty, 1909, P. 12; 1911,
P. 31, 35, 45
- Šēvvūr, village, 1918, P. 56
- Šēyyūr, place, 1918, P. 65
- Šhaḍakshari, poet, 1917, P. 13, 14
- Šhaḍanga, works, 1912, P. 29
- Šhaḍbhāvarahitēśvara temple, te.
at Basavāpatṇa, 1909, P. 2
- Šhaḍ-darsana-sthāpanāchārya,
title of Śri Rāmānuja, 1907, P. 5, 6
- Shahā Ālam I, Mughal king, 1911, P. 58;
1917, P. 64; 1919, P. 9
- Shāh Ālam Bādshāh Ghāzi,
s. a. Shāh Ālam I, 1911, P. 58
- Shahāb-ud-din Muhammad Sāhib Qrān
Sāni, title of Mughal Emperor,
1911, P. 58
- Shahajahānābād, city, 1911, P. 58, 59
1916, P. 86
- Shāh Ālam, Mughal Emperor, 1911, P. 57;
1912, P. 65; 1916, P. 87, 89
- Shāh Ālam II, Mughal Emperor, 1916, P. 86
- Shāh Ālam Bādshah, Mughal Emperor,
1914, P. 54
- Shāh Ālam Bahadūr, Mughal Emperor,
1916, P. 86
- Shāh Aurangzib Ālamgīr,
s. a. Aurangzib, 1911, P. 58

- Shāh Dārvēsh *donee*, 1912, P. 58
 Shāh Jahān, *Mughal Emperor*,
 1911, P. 57, 58; 1916, P. 85
 Shāh Jahān II, *Mughal Emperor*,
 1916, P. 86
 Shāh Jahān III, *Mughal Emperor*,
 1911, P. 57, 59
 Shāh Jahān Bādshāh Ghāzi,
s. a. Shāh Jahān, 1911, P. 58
 Shāhji, *Mahratha chief*, 1909, P. 25; 1911,
 P. 59; 1915, P. 10, 11
 Shaikh farid, *founder of a mosque*,
 1918, P. 57
 Shaik Mohadin, *male*, 1914, P. 26
 Shānbōganballi, *place*, 1910, P. 6
 Shaṇmukha, *s. a. Subrahmanya*,
 1918, P. 62
 Shashṭa Brahma, *lineage*, 1912, P. 62
 Shaṭsthalajñānasārā-mṛita, *work*,
 1919, P. 15
 Shiak, *sect*, 1911, P. 59
 Shihāb-ud-dīn Muhammad Shāh Jahān
 Bādshāh Ghāz Sāhib Qirān Sāni,
Mughal king with titles, 1916, P. 86
 Shikārpur, *taluk and town*, 1908, P. 7,
 15, 21; 1909, P. 30; 1910, P. 9; 1911,
 P. 15, 18, 31, 33, 35, 38, 40, 41, 42, 46,
 47, 52, 56; 1912, P. 48; 1915, P. 51, 53
 Shimoga, *District, taluk and town*,
 1906, P. 5; 1910, P. 23, 44; 1911, P.
 2, 31, 32, 39; 1912, P. 64, 65; 1914,
 P. 35; 1916, P. 66
 Siam, *State*, 1916, P. 85
 Siamese, *people of Siam*, 1916, P. 90
 Sibi Narasiṃha Yōgi, *sculptor*, 1916, P. 6
 Sibi Narasappa, *male*, 1910, P. 35
 Sidakkarachchi, *village*, 1918, P. 49
 Sidapa-dēvaru, *teacher*, 1918, P. 54
 Sidāpura, *village*, 1918, P. 60
 Sidaya-dēva, *male*, 1912, P. 46
 Sidda, *sculptor*, 1910, P. 33; 1911, P. 44
 Siddalinga nāyaka, *male*, 1909, P. 24
 Siddalinge-gauḍa, *male*, 1910, P. 16
 Siddammāji, *female*, 1916, P. 67
 Siddapa-gauḍa, *male*, 1908, P. 26
 Siddappa, *male*, 1912, P. 63; 1913, P. 49
 Siddāpura, *village*, 1918, P. 56
 Sidda-Rāmaiya, *shānbhog*, 1918, P. 53
 Siddarāmē-gauḍa, *male*, 1908, P. 26
 Siddarāya, *male*, 1908, P. 14
 Siddayya, *male*, 1913, P. 40
 Siddayya-rāvuta, *minister*, 1917, P. 53
 Siddēśvara, *god*, 191, P. 46
 Siddhasavarāja-dēva, *guru*, 1917, P. 53
 Siddhachakra-nōmpi, *a vrata or*
observance, 1916, P. 83
 Siddnalinga-yōgi, *author*, 1914, P. 56
 Siddhanātha, *god*, 1915, P. 53
 Siddhānta Sāra, *a work*, 1911, P. 49
 Siddharāmēśvara, *guru*, 1915, P. 60
 Siddhārthi, *name of a year*, 1908, P. 24
 Siddhas, *Jaina teachers*, 1916, P. 88
 Siddhasāra, *a poet*, 1910, P. 47
 Siddhēśvara, *god*, 1912, P. 36, 63;
 1915, P. 50, 53; 1916, P. 53
 Siddhēśvara-purāna, *work*, 1918, P. 56
 Siddhi, *form of Gaṇapati*, 1918, P. 62
 Siddōja, *sculptor*, 1914, P. 45
 Sidilu Mallikārjuna, *god*, 1913, P. 49
 Sidlaghatṭa, *taluk and town*,
 1914, P. 37, 52; 1917, P. 40
 Sidōja, *sculptor*, 1918, P. 47
 Sigala, *s. a. Singhana (Sēvuṇa king)*,
 1915, P. 55
 Sigeuppe, *village*, 1916, P. 64
 Śigē-nāḍu, *division*, 1913, P. 39
 Śigōja, *sculptor*, 1916, P. 55
 Sikh, *people*, 1916, P. 89
 Sikkaluḍaiya-ṣeṭṭiyār, *chief*, 1918, P. 44
 Sikkamba, *witness*, 1918, P. 41
 Śilāditya I, *Vallabhi king*, 1914, P. 39
 Śilāditya V, *Vallabhi king*, 1914, P. 39
 Śilāditya VI, *Vallabhi king*, 1914, P. 39
 Sīla-gamuṇḍa, *a warrior*, 1915, P. 51
 Sīlāharās, *dynasty*, 1916, P. 33, 48, 49, 50
 Sīlavanta-nāyaka, *male*, 1914, P. 48
 Sīlavanta Bōyi-nāyaka, *donee*, 1918, P. 57
 Sīlavanta Daḷavāyi Paramappa, *guru*,
 1918, P. 53, 54
 Sīlavanta Kēṭiyappa, *male*, 1915, P. 62
 Śīlhārās, *dynasty*, 1916, P. 93
 Sīlpaśāstra, *work*, 1918, P. 69
 Simha-bhūpa, *brother of Vikramāditya*,
 1915, P. 47
 Simha-bhūpati, *minister of Narasa*,
 1918, P. 26
 Simha-datta, *author of Aśvavaidya*,
 1916, P. 92
 Simhagiri, *s. a. Srīngēri*, 1916, P. 57, 58.

- Simhasūri, *author of Lōkavibhāga*, 1909, P. 31; 1910, P. 45, 46
 Simhasūri-rishi, *Sanskrit translator of Lōkavibhāga*, 1910, P. 46
 Simhavarma, *Pallava king*, 1909, P. 31, 1910, P. 45, 46; 1915, P. 44
 Simhavikrama, *Jaina king*, 1918, P. 68
 Simmaṇṇa, *warrior*, 1917, P. 39
 Śimsumāra-mūrti, *god*, 1918, P. 68
 Sindāchāri, *engraver*, 1918, P. 42
 Sindagatta, *village*, 1907, P. 7
 Sindagere, *village*, 1917, P. 53
 Sindas, *dynasty*, 1916, P. 83
 Sindayya, *ruler of Sottiyūr*, 1917, P. 39
 Sindha, *male*, 1915, P. 54
 Sindhaharidāsa, *donor*, 1917, P. 61
 Sindhēsvara, *god*, 1915, P. 54
 Sindhu-Gōvinda, *title*, 1907, P. 8; 1911, P. 54; 1912, P. 54; 1913, P. 47
 Sindhusūr, *village*, 1917, P. 51
 Sindhuvalli, *village*, 1918, P. 62
 Sindhuvalli Gururāyāchārya, *male*, 1911, P. 53
 Sindhuvalli Subbaṇṇāchārya, *male*, 1911, P. 53
 Sindi-setti, *male*, 1918, P. 48
 Sindreya, *lineage*, 1914, P. 47
 Singa, *male*, 1911, P. 46
 Singadi, *Ganga king*, 1914, P. 36
 Singadikshar, *Governor*, 1916, P. 37, 45
 Singādi-nāyaka, *s. a. Kāma-dēva, Governor*, 1915, P. 54
 Singa Iyengar, *male*, 1913, P. 52
 Śingalāntakan, *goldsmith*, 1917, P. 42
 Singalese, *language*, 1914, P. 55
 Singamale, *place*, 1910, P. 33
 Singamāmbē, *wife of Dharma-sūri*, 1916, P. 91
 Śingana, *father of Timmaṇṇa-dannāyaka*, 1907, P. 6
 Singana, *son of Sāyanāchārya*, 1908, P. 27; 1915, P. 42, 57, 58
 Singana-gadde, *place*, 1916, P. 84
 Singanam, *country*, 1917, P. 43
 Śinganaṇ. *s. a. Jayasimha*, 1913, P. 34
 Singanaṇ. *s. a. Jayasimha*, 1911, P. 53
 Singanhalli, *village*, 1911, P. 52
 Singappa-nāyaka, *male*, 1912, P. 41
 Śingapperumāl, *god*, 1914, P. 45
 Singaraiyangār, *male*, 1908, P. 27
 Singarāja, *male*, 1908, P. 22
 Singa-Rāja, *minister*, 1914, P. 47
 Singa-Rāja, *king*, 1917, P. 52
 Singarasa, *male*, 1911, P. 42; 1918, P. 51
 Singarārya, *author*, 1909, P. 27
 Singarayya-dēva, *king*, 1907, P. 9
 Singari, *male*, 1908, P. 23
 Singavūr, *village*, 1907, P. 4
 Singe-Dēpa, *Hadinādu chief*, 1917, P. 54
 Singēri, *s. a. Sringēri*, 1916, P. 39, 59, 62
 Singeya-dannāyaka, *male*, 1908, P. 12
 Singeya-dannāyaka, *a general*, 1913, P. 41
 Singhana, *Sēvuṇa King*, 1915, P. 55
 Singhari, *male*, 1913, P. 50
 Śingidēvarasa, *male*, 1908, P. 14
 Singyapa-nāyaka, *male*, 1909, P. 23
 Sinka-setti, *male*, 1918, P. 48
 Śīpati, *village*, 1910, P. 35; 1914, P. 44
 Śīpati-nāyanār, *god*, 1910, P. 35
 Sīra, *taluk and town*, 1908, P. 26; 1911, P. 57; 1914, P. 49; 1915, P. 49; 1918, P. 40, 42, 43, 55, 57, 58, 60, 65, 66, 70
 Siragunda, *village*, 1918, P. 41, 42; 1918, P. 44
 Sirai-nādu, *division*, 1918, P. 44
 Sirakaradi, *village*, 1916, P. 79
 Sirāli, *place*, 1916, P. 67
 Sīra-nādu, *division*, 1917, P. 56
 Siriranga-nāyaka, *male*, 1915, P. 54
 Śirigiridēva Odeyar, *male*, 1913, P. 50
 Sirivūr, *battle place*, 1916, P. 46
 Siriyabe-settiti, *female*, 1916, P. 83
 Siriya Kalasattapādi, *place*, 1912, P. 39
 Siriyāle-settiti, *female*, 1916, P. 83
 Siriyanga rāvuta, *donee*, 1917, P. 48
 Siriyanna, *male*, 1911, P. 46
 Siriyave, *female*, 1911, P. 46
 Sirugāpura, *village*, 1917, P. 52
 Sīru-ttonḍar, *male*, 1911, P. 51
 Śīruvaṇṇagar, *place*, 1912, P. 44
 Siruvengūr, *place*, 1912, P. 46
 Sīryaha, *place*, 1918, P. 66
 Sītā, *Queen of Śrī Rāma, goddess*, 1911, P. 54; 1913, P. 50; 1917, P. 52, 53; 1918, P. 68
 Sitagaraganda, *title of Narasimha III*, 1909, P. 22; 1910, P. 31, 33, 37
 Sītaiyāndāl, *female*, 1912, P. 42

- Sitakaraganda, *title of Narasimha III*, 1907, P. 8
- Śītaḷanātha, *god*, 1913, P. 50
- Śītāmbika, *female*, 1907, P. 6
- Śītārāma, *male*, 1912, P. 48
- Śītārāma Bairāgi, *male*, 1912, P. 64
- Śītārāma Bhaṭṭa, *vrittīdār*, 1911, P. 52
- Śītārāmayya, *male*, 1916, P. 70
- Śītārāma Sōmayāji, *vrittīdār*, 1908, P. 24
- Sita-tatāka, *s. a. Śravaṇa Belgola*, 1917, P. 65
- Śītāvilāsa Sannidhāna, *Mysore Queen*, 1912, P. 63; 1916, P. 82
- Śītāyayamma, *s. a. Śītāmbikā*, 1907, P. 6
- Śīti, *hill*, 1910, P. 28, 29, 30, 34, 35, 36, 37, 38, 43; 1914, P. 44
- Śīva, *god*, 1909, P. 18; 1911, P. 46; 1912, P. 47; 1913, P. 42; 1916, P. 58; 1917, P. 43, 53; 1918, P. 44, 46, 48, 54, 56, 57, 68, 69
- Śīvabhaktimāhātmya, *work*, 1909, P. 27
- Śīva-Brāhmaṇas, *a sect*, 1918, P. 45, 4
- Śīvadharmā, *work*, 1914, P. 41
- Śīvadharmōttara, *work*, 1909, P. 27
- Śīvā-dūd, *s. a. Sivāji*, 1906, P. 5
- Sivaganga, *hill*, 1911, P. 55; 1915, P. 52, 59, 60, 61, 62, 63, 65, 66, 67, 68, 70; 1916, 77, 78
- Śīvaganginātha, *god*, 1915, P. 68
- Sivagikkarai, *place*, 1910, P. 30
- Śīvagiri, *dynasty*, 1912, P. 30, 55
- Śīvagītē, *work*, 1909, P. 27
- Śīvaguru-bhakti-parāyaṇa, *title of Ikkēri chiefs*, 1911, P. 54; 1916, P. 65
- Sivāji, *Mahratta chief*, 1906, P. 5; 1909, P. 25; 1910, P. 41; 1915, P. 61; 1918, P. 66, 67
- Śīvaka-daṇṇāyakar, *male*, 1910, P. 37
- Śīvalayya, *male*, 1912, P. 37
- Śīvalinga, *god*, 1916, P. 68
- Śīvalinga-svāmi, *guru*, 1908, P. 16
- Śīva-lōka, *s. a. Kailāsa*, 1917, P. 51
- Sivamāra, *Ganga King*, 1906, P. 4; 1907, P. 3; 1910, P. 23, 24; 1911, P. 33, 36, 37; 1912, P. 36; 1914, P. 35
- Sivamāra, *s. a. Sivamāra-Ereyappa, Ganga King*, 1915, P. 39, 45
- Sivamāra II, *Ganga King*, 1910, P. 16, 24, 27; 1912, P. 35, 37; 1917, P. 38
- Sivamāra-Ereyappa, *Governor of Kunigal-nādu*, 1915, P. 39, 45
- Sivamāra-Ereyappa, *Ganga King*, 1915, P. 41
- Śīvamma-gāmuṇḍa, *male*, 1918, P. 43
- Śīvanachchatram, *place*, 1918, P. 56
- Śīva-nagari, *village*, 1918, P. 52
- Śīvanagere, *village*, 1918, P. 52
- Śīvanasamudra, *place*, 1908, P. 21, 22; 1910, P. 40; 1915, P. 60; 1917, P. 53
- Śīvanasamudra śīme, *country*, 1914, P. 48
- Śīvanasoḍeya, *male*, 1912, P. 51
- Śīvane-sthaḷa, *division*, 1916, P. 69
- Sivaneya-nāyaka, *male*, 1915, P. 56
- Śīvansamudram, *place*, 1912, P. 43, 52, 64
- Śīvappa, *Village Munsiff*, 1908, P. 6
- Śīvappa-Nāyaka, *Ikkēri chief*, 1909, P. 25; 1911, P. 54; 1916, P. 66, 67, 68
- Śīvappayya, *male*, 1917, P. 40
- Śīvapūjā-vidhāna, *a Kannada work*, 1916, P. 68
- Śīvara, *village*, 1918, P. 54
- Śīvarāja, *male*, 1911, P. 41
- Śīvarāma-paṇḍita, *male*, 1912, P. 62
- Śīvarātri, *festival*, 1913, P. 39; 1914, P. 49; 1917, P. 51, 53;
- Śīvārkamanīdīpikā, *work*, 1917, P. 56
- Śīvaśakti, *Jaina teacher*, 1911, P. 45
- Śīvaśakti Malla-jīva, *do*, 1910, P. 32
- Śīva-samaya, *doctrine*, 1911, P. 45
- Śīvasamudra-agrahār, *place*, 1906, P. 5
- Śīva-śarma, *male*, 1914, P. 34
- Śīvaskandavarma, *Ganga Chief*, 1915, P. 44
- Sivaya, *male*, 1910, P. 33
- Sivayōgi-chikka-Aghamme-dēva, *priest*, 1907, P. 4
- Six Thousand Province, *s. a. Punnād*, 1917, P. 41
- Siya-gāmuṇḍa, *donor*, 1917, P. 46
- Siyagella, *a general*, 1910, P. 16, 23; 24; 1911, P. 36, 37; 1917, P. 38
- Śīyamangala, *village*, 1914, P. 41
- Śīyavallarasa, *king*, 1917, P. 38
- Skanda, *s. a. Subrahmanya*, 1918, P. 62
- Skāndagupta, *Gupta King*, 1917, P. 41
- Skandaśarma, *donee*, 1912, P. 29
- Skandavarma, *Punnād King*, 1912, P. 35; 1916, P. 36, 45; 1917, P. 41

- Smārthas, *a sect of Brāhmaṇas*, 1918, P. 59
- Sōgudapāḍi, *place*, 1914, P. 44
- Šokka-gāmuṇḍa, *donor*, 1908, P. 10
- Šokkanāyan paṛru, *division*, 1911, P. 50
- Sokkappa Perumāl, *god*, 1911, P. 49, 50
- Šokkapperumāl āšāri, *male*, 1914, P. 51
- Šokkapperumāl dādar, *manager*, 1914, P. 45
- Šokkapperumāl dāsar, *male*, 1914, P. 51
- Sōlagāmuṇḍa, *male*, 1910, P. 30; 1913, P. 34
- Šōla-maṇḍala, *country*, 1912, P. 55
- Šōliyaṇḍān Sūriyadēvan, *accountant*, 1918, P. 56
- Sōlūr, *Feudatory kingdom*, 1912, P. 29, 54; 1915, P. 39, 62
- Sōlūr Basava-bhūpāla, *Sōlūr Chief*, 1912, P. 54
- Sōlūru, *place*, 1915, P. 60
- Sōma, *male*, 1911, P. 46; 1915, P. 56
- Sōma, *god*, 1914, P. 47
- Sōma, *son of Peddaṇa-Bhūpati*, 1917, P. 61
- Sōma-daṇḍanātha, *donee*, 1916, P. 62
- Sōmadatta, *donee and poet*, 1918, P. 51
- Sōma-dēva, *poet*, 1912, P. 35; 1916, P. 92
- Sōmadēva, *servant*, 1918, P. 47
- Sōma-dēva, *son of Dēvarasa*, 1915, P. 60
- Sōmadēvarpālya, *village*, 1911, P. 53
- Sōmaiya, *male*, 1910, P. 42
- Sōmajīya, *male*, 1911, P. 48; 1913, P. 33, 38
- Sōmala-dēviyar, *female*, 1910, P. 37
- Sōmāmbika, *Queen of Chikka-Bhūpa*, 1918, P. 56
- Sōmaṇan, *male*, 1918, P. 56
- Sōmaṇa Nāyaka, *male*, 1911, P. 52
- Sōmanātha, *god*, 1908, P. 12; 1910, P. 32; 1911, P. 42, 50; 1913, P. 41; 1915, P. 57; 1918, P. 47
- Sōmanātha Kāthakāgnichitta, *male*, 1909, P. 22
- Sōmanāthapur, *place*, 1910, P. 34; 1911, P. 48; 1912, P. 43; 1914, P. 56; 1915, P. 55; 1916, P. 55, 62; 1917, P. 67
- Sōmanāthapura, *place*, 1908, P. 16
- Sōmanāthpur, *place*, 1910, P. 38
- Sōmaṇṇa, *male*, 1912, P. 41
- Sōmaṇṇa-Oḍeyar, *Governor of Hoysala-nādu*, 1912, P. 50
- Sōmappa, *male*, 1914, P. 46
- Sōmappa-Oḍeyar, *a minister of Vijayanagar dynasty*, 1908, P. 14
- Sōmapura, *place*, 1916, P. 76
- Sōma-Rāja, *Chief*, 1917, P. 61, 62
- Sōmarāja-bhūpāla, *father of Chandraśekhara Bhūpāla*, 1912, P. 49
- Sōmarājaiya Arasu, *father of Dēvārājaiya-arasu*, 1916, P. 72
- Sōmara-Kriṣṭama-Nāyaka, *general*, 1914, P. 52
- Sōmarasa, *Minister*, 1917, P. 53
- Sōmarāśijīya, *guru*, 1915, P. 50
- Sōmarāśi-bhaṭṭāraka, *guru*, 1917, P. 42
- Sōmaśekhara-dēva, *god*, 1907, P. 14
- Sōmaśekhara-Nāyaka, *father of Basavappa-Nāyaka (Ikkēri Chief)*, 1911, P. 54; 1916, P. 67, 70
- Sōmaśekhara-Nāyaka II, *Ikkēri Chief*, 1916, P. 64, 67, 68
- Sōmaśilādēva-rāhutarāya-Mahāpātre-*arasu, donor*, 1913, P. 48
- Sōmāskanda, *form of Siva*, 1912, P. 60
- Sōma-svāmi, *male*, 1909, P. 12 (a), 14
- Sōma-vamśa, *family*, 1916, P. 38
- Sōma-vamśādhiśvara, *title*, 1912, P. 51
- Sōmavāra-pēṭe, *place*, 1916, P. 68
- Sōmavve, *female*, 1912, P. 41
- Sōmaya, *god*, 1914, P. 48
- Sōmaya-daṇṇāyaka, *Minister of Narasimha*, 1910, P. 34
- Sōmayya, *vrittidār*, 1915, P. 57
- Sombādavallaiyār, *god*, 1917, P. 47
- Sōmenātha-Oḍeyar, *donor*, 1915, P. 68
- Sōmēśvara, *god*, 1910, P. 26, 28, 32, 38, 39; 1911, P. 40, 42, 46, 50, 53, 54; 1912, P. 43; 1913, P. 34; 1915, P. 63; 1916, P. 57; 1917, P. 48, 61; 1918, P. 42, 43, 53.
- Sōmēśvara, *Hoysala King*, 1907, P. 4, 15; 1908, P. 12; 1909, P. 21, 22; 1910, P. 30, 32, 33, 35; 1911, P. 39, 41, 48, 59; 1912, P. 44; 1913, P. 37, 38, 39; 1915, P. 54, 55; 1916, P. 51; 1917, P. 46; 1918, P. 47.
- Sōmēśvara II, *Hoysala King*, 1911, P. 40
- Sōmēśvara III, *Hoysala King*, 1911, P. 41
- Sōmēśvara-bhaṭṭa, *vrittidār*, 1911, P. 40
- Sōmēśvara-Dēva, *governor*, 1915, P. 56
- Sōmēya, *god*, 1914, P. 47

- Sōmeya, *warrior*, 1916, P. 53
 Sōmeya-dañṇāyaka, *minister*, 1909, P. 22;
 1911, P. 49; 1912, P. 45; 1913, 40, 41
 Sōmeya-Nāyaka, *male*, 1911, P. 52
 Sōmi-Dēva, *king*, 1910, P. 39; 1917,
 P. 50
 Sōmīśura-Dēvar, *s. a. Sōmēśvara*,
 1917, P. 46
 Soṇḍekoppa, *village*, 1912, P. 53
 Sōnīsi, *male*, 1913, P. 50
 Soṇṇa-Bayire-gauḍa, *Āvati chief*,
 1914, P. 50
 Soṇṇapēndra, *male*, 1910, P. 40
 Soṇṇatamme-gauḍa, *Yalahanka chief*,
 1915, P. 62
 Soṇṇe-gauḍa, *general*, 1918, 54, 55
 Soṇṇhava, *female*, 1909, P. 28, 29
 Sorab, *Taluk and Town*, 1908, P. 16,
 1911, P. 31, 40, 41, 46, 47; 1915, P. 55
 Sorala-māvu, *village*, 1910, P. 35
 Soratūr, *village*, 1911, P. 46
 Sōrēkāyipura, *village*, 1911, P. 55
 Sorekuṇṭe, *village*, 1915, P. 68
 Sōsale, *village*, 1908, P. 16;
 1912, P. 50, 53, 54, 55, 64
 Sōsale Rēvuṇārādhyā, *author*, 1918, P. 57
 Sottiyūr, *division*, 1917, P. 39
 South Arcot, *District*, 1910, P. 46;
 1912, P. 46; 1916, P. 55
 South Canara, *District*, 1910, P. 45
 Southern India, *country*, 1910, P. 44, 45;
 1913, P. 41; 1915, P. 70; 1916, P.
 61, 93; 1917, P. 66; 1918, P. 67, 68
 Southern Kailāsa, *s. a. Śivaganga*,
 1915, P. 62
 Southern Kāśī, *s. x. Belgūḷa*, 1913, P. 51
 Southern Konkan, *country*, 1916, P. 48;
 Sōva gavuḍa, *male*, 1910, P. 31;
 Sōvaṇa, *male*, 1916, P. 52;
 Sōvanahalli, *village*, 1912, P. 50;
 Sōvaṇṇa, *male*, 1908, P. 13, 16,
 1910, P. 33; 1912, P. 44; 1913, P. 38;
 Sōvaṇṇa-dañṇāyaka, *General of*
Narasimha III, 1916, P. 55
 Sōvaṇṇa Oḍeyar, *Governor of Hoysala-*
nādu, 1912, P. 50
 Sōvapa, *male*, 1909, P. 23
 Sōvappa, *male*, 1910, P. 36
 Sōvarāśi-bhaṭāraka, *donor*, 1910, P. 27
 Sōvarāśi paṇḍita, *donee*, 1911, P. 47
 Sōvaya, *donee*, 1917, P. 55
 Sōvidēva danṇāyaka, *general*, 1911, P. 48
 Sōyidēva, *god*, 1907, P. 4
 Sōyi-Dēva, *Hoysala king*, 1915, P. 55
 Sōyi-Dēva-Rāya, *Hoysala King*,
 1911, P. 48
 Sōyi-nāyaka, *warrior*, 1914, P. 45
 Sphaṭika-sarōvara, *lake*, 1912, P. 50
 Śrāvākāchārasāra, *a work*, 1911, P. 49
 Śrāvakas, *a sect*, 1910, P. 43
 Śrāvaki, *a sect*, 1914, P. 38
 Śravaṇa Belgōḷa, *town*, 1906, P. 4;
 1911, 31, 33, 37, 38, 39; 1912, P. 29,
 68; 1913, P. 31, 32, 33, 35, 50, 51;
 1915, P. 45, 46, 52, 68; 1916, P. 49,
 83; 1917, P. 64, 65; 1918, P. 68
 Śravan Belgola, *town*, 1908, P. 9; 1909,
 P. 12, 12 (a), 13, 15, 16, 17, 18, 19,
 20, 21, 23, 24, 26, 27, 28, 29; 1910,
 P. 24, 43; 1913, P. 49; 1914, P. 34.
 Śrāvandanhalli, *village*, 1918, P. 43.
 Śri-Ballāḷa-chaturvēdi, *s. a. Nāgamangala*,
 1915, P. 67
 Śrī-Bhāśhya, *commentary on Brahma-*
sūtra by Śrī-Rāmānujāchārya,
 1914, P. 46.
 Śrī-Bhāśhyakāra, *s. a. Śri Rāmānuja*,
 1907, P. 9, 11, 12
 Śrī-Bhaṭakkah, *legend on a seal*,
 1914, P. 39
 Śrī-Bhīmanātha, *Signature of a King*,
 1910, P. 36
 Śrī-Chakramanjari, *work*, 1918, P. 64
 Śrī-Chāmarāja-Vadēr, *Mysore King*,
 1912, P. 59; 1915, P. 67
 Śrī-Chāmuṇḍayya, *General*, 1913, P. 32
 Śrīchāsar, *a chief*, 1910, P. 6, 24
 Śrī-Dēvayya, *male*, 1911, P. 39
 Śrīdēvāchārya, *male*, 1909, P. , 13
 Śrīdēvi, *goddess*, 1917, P. 62
 Śrīdēvi, *Queen of Gōvi-Dēva*, 1910, P. 33
 Śrīdhara, *commentator of Jyōtisharaina-*
mālā, 1918, P. 67
 Śrīdhara, *god*, 1911, P. 44; 1912, P. 46;
 1915, P. 55
 Śrīdharāchārya, *Jaina poet*, 1911, P. 59
 Śrīdhara-dēva, *Jaina guru*, 1911, P. 49;
 1914, P. 38
 Śrīdharāmātya, *male*, 1912, P. 46
 Śrīdharan, *male*, 1909, P. 13

- Śrīdhara-siddhānti, *teacher*, 1911, P. 49
 Śrīdhara Traividya, *teacher*, 1911, P. 49
 Śrī-Ēchaya, *male*, 1913, P. 32
 Śrīgiri, *hill*, 1908, P. 17
 Śrīgirinātha, *god*, 1914, P. 47
 Śrī-Gōvaṇayya, *male*, 1913, P. 32
 Śrī-Īsarayya, *male*, 1913, P. 32
 Śrī-Jakkayya, *male*, 1911, P. 38
 Śrī-Jayanarasimha, *signature of*
Nārasimha Nāyaka, 1913, P. 44, 47
 Śrī-Jayatēja, s. a. Dattiya (*Ganga King*),
 1914, P. 36
 Śrījuddhan, *chief*, 1910, P. 16, 24
 Śrī-Kaḍuga, *male*, 1911, P. 38
 Śrī-Kailāsam, *god*, 1914, P. 43
 Śrī Kailāsamuḍaiyār, *god*, 1909, P. 21
 Śrī-Kailāsa-nivāsa-chaturvēdimangalam,
 s. a. Muḡaṇḍanūr, 1918, P. 56
 Śrīkākūlam, *village*, 1907, P. 12
 Śrīkala-nādu, *division*, 1916, P. 53
 Śrīkaṇṭhadēva, *god*, 1918, P. 55
 Śrīkaṇṭhaiya, *male*, 1913, P. 43
 Śrīkaṇṭhanātha, *male*, 1908, P. 16
 Śrīkaṇṭhēśvara, *god*, 1908, P. 25;
 1912, P. 49, 60, 61, 63; 1918, P. 40,
 60, 62, 64
 Śrīkaraṇada Heggade, *title*, 1912, P. 43;
 1913, P. 37
 Śrī-Kaviratna, s. a. Ranna, *Kannada poet*,
 1913, P. 32
 Śrī-Kōv-Irājarājakēsari-Vanmar, s. a.,
 Śrī-Rājarāja-Dēvar, 1912, P. 38;
 Śrī Krishṇa, *signature of Krishṇappa-*
Nāyaka, 1912, P. 54
 Śrī Krishṇa, s. a. Krishṇa-Rāja-Oḍeyar,
 III, 1912, P. 59
 Śrī Krishṇa, *signature of Mysore king*,
 1915, P. 67; 1916, P. 40, 72
 79; 1918, P. 61
 Śrī Krishṇa dīvāna Kachēri Huzur, *office*
of Mysore King, Śrī Krishna
Rāja, 1912, P. 59
 Śrī Krishṇa-Rāja, *Mysore king*,
 1915, P. 65; 1916, P. 72
 Śrī Krishṇa-Rāja-Oḍeyaraiyya, *Mysore*
King, 1911, P. 56
 Śrī Kumāra-Varma-Mahārāja,
Kadamba king, 1911, P. 31, 32
 Śrī Lakshmīnārāyaṇasvāmi, *god*,
 1908, P. 9
 Śrīmad Arisṭhānēmi paṇḍita, *male*,
 1913, P. 32
 Śrīmad Eṟeyapparasa, *Ganga king*,
 1911, P. 37
 Śrīmad-vīra-Bal'āḷa-Dēvarasa, *signature*
of Ballāḷa III, 1910, P. 36,
 Śrī Mārasinga-Dēva, *Ganga king*,
 1911, P. 37
 Śrī Mārasingayya, *Ganga king*,
 1913, P. 32,
 Śrīmatī, *mother of Mādhava*,
 1908, P. 15; 1909, P. 23
 Śrīmat-Mārasinga-Dēva Satyavākya-
 Permanadigaḷ, (*Ganga king*),
 1911, P. 37
 Śrīmat Permādigal, *Ganga King*, 1913, P. 29
 Śrīmat Permānadigaḷ, *do*
 1911, P. 37; 1912, P. 37
 Śrī-Mūlasangha, *Jaina sect*, 1908, P. 9, 10
 Śrīmushṇa, *place*, 1909, P. 26; 1912, P. 58
 Śrīmushṇa-kshētra, *place*, 1917, P. 57
 Sringeri, or *Sringeri town*, 1916, P. 40, 43.
 Śrī Muttara, *governor of Āsandi-nādu*,
 1911, P. 37
 Śrī-Nāgati-āḷdam, *title of Nāgati chief*,
 1913, P. 32
 Śrī-Nāgavarma, *artist*, 1913, P. 32
 Śrī-Nāgivarma, *artist*, 1913, P. 32
 Śrī-Nanjūṇḍa, *god*, 1915, P. 42
 Śrī-Nanjūṇḍa, *signature of Nanjarājaiyya,*
Kalale chief, 1915, P. 65; 1918, P. 89
 Śrī-Narasimha Posala rājar, *nādu-*
gāmūṇḍa, 1914, P. 44
 Śrī-Narasimha-Posala-Dēvar, *Hoysala*
king, 1910, P. 30
 1907, P. 7
 Śrī-Nārāyaṇa, *god*, 1910, P. 33
 Śrīnāri, *Queen of Vīra-Nonamba-Dēva-*
paramēśvara, 1910, P. 33
 Srīngapura, s. a. *Sringeri*, 1916, P. 66,
 67, 71
 Srīngāradīpika, *manuscript work*,
 1915, P. 69
 Srīngāra-manjari, *work*, 1908, P. 27
 Srīngāratilaka-bāna, *work*, 1915, P. 69
 Srīngēri, *taluk and town*, 1908, P. 15;
 1915, P. 58, 69; 1916, P. 33, 38, 41,
 56, 57, 58, 59, 61, 63, 64, 65, 66, 67,
 68, 69, 70, 71, 72, 73, 74, 75, 76,
 77, 78, 79, 80, 81, 82, 83, 84, 85, 91,
 92, 93 1917, P. 65, 66; 1918, P. 64

- Srīngēri-bhaṭṭa, *Brahman guru*, 1918, P. 51
 Srīngēri-sīma, *country*, 1916, P. 77
 Srīngēśvara, *god*, 1916, P. 67
 Srī-Nītimārga-Permānadigaḷ, *s. a.*
 Nītimārgā, (Gaṅga king), 1910, P. 26
 Srīnivāsa, *male*, 1909, P. 26
 Srīnivāsāchar, *male*, 1908, P. 21
 Srīnivāsāchār, *male*, 1915, P. 64
 Srīnivāsāchārya, *male*, 1907, P. 10
 Srīnivāsa-Dēśikēndra-Brahmatantra-
 Parakāla-svāmi, guru, 1913, P. 51
 Srīnivāsādhavari, *male*, 1915, P. 59, 60
 Srīnivāsiengār, *Vrittīdar*, 1915, P. 65
 Srīnivāsaiyangār, *male*, 1912, P. 54
 Srīnivāsa-Kavisārvabhauma, *poet*,
 1918, P. 68
 Srīnivāsa-Kshētra, *Place*, 1912, P. 62
 Srīnivāsapur, *taluk and town*,
 1912, P. 27, 35 ; 1914, P. 37 ; 1917,
 P. 37, 38, 39, 40
 Srīnivāsa-Ramyajāmātri-Rāmānuja-
 muni, swami of Kanchi mutt,
 1913, P. 57
 Srīnivāsarangāchār, *Archaeological*
 Office Pandit, 1918, P. 52, 58, 65
 Srīnivāsa Rao, *male*, 1914, P. 49;
 1916, P. 70
 Srīnivāsarāv, *male*, 1918, P. 60
 Srīnivāsarāya, *male*, 1907, P. 9; 1916,
 P. 78
 Srīnivāsārya, *male*, 1909, P. 26
 Srīnivāsa Sītārāma-Kulakarni,
 Village officer, 1912, P. 54, 59
 Srī-Nonambavādi-gonḍa, *title of Hoy-*
 salas, 1917, P. 63
 Srīpadāśīti, *Kannada work*, 1917, P. 65
 Srīpāla, *Carpenter*, 1914, P. 34
 Srīparama, *Bāna King*, 1914, P. 40, 41
 Srī-Parānkuśa-Jiyar, *Srīvaishnava*
 guru, 1907, P. 12
 Srīparvata, *mountain*, 1913, P. 39 ; 1914,
 P. 36 ; 1916, P. 69
 Srīpati, *place*, 1910, P. 34, 37
 Srīpati, *author of Jyōtisha-ratnamāla*,
 1918, P. 67
 Srīpati-Nāyaka, *male*, 1910, P. 38
 Srīpatināyan, *male*, 1901, P. 37
 Srīpati-Oḍeyar, *priest*, 1912, P. 53
 Srīpatiśvara, *God*, 1910, P. 38
 Srīperumbūdūr, *birth place of*
 Rāmānuja, 1907, P. 6
 Srī-Pratāpa-Harihara, *a legend*, 1910,
 on a coin, P. 45
 Srī-Pratāpa-Krishna-Rāya, *legend on coins*
 of Krishna-rāya, 1909, P. 30; 1910,
 P. 44 ; 1913, P. 52.
 Srī Pratāpa-mahā-Dēva-Rāya, *s. a.*
 Dēva-Rāya I (Vijayanagar king),
 1910, P. 38
 Srī-prithuvivallabha, *title*, 1914, P. 40
 Srī-Pulikkallayya, *male*, 1913, P. 32
 Srīpurusha, *engraver*, 1917, P. 40
 Srīpurusha, *Ganga king*, 1907, P. 3, 4 ;
 1910, P. 16, 23 ; 1911, P. 36, 37 ;
 1912, P. 36 ; 1914, P. 26, 34, 35,
 37 ; 1915, P. 39, 44, 45 ; 1916, P. 33,
 37, 45 ; 1917, P. 37, 38, 40 ; 1918,
 P. 40, 41, 42, 71
 Srīpurusha-mahārāja, *s. a. Srīpurusha*,
 1917, P. 38
 Srī-Rājagōpāla, *signature of Tanjore*
 chief, 1917, P. 56, 57
 Srī-Rājanachattā, *title*, 1913, P. 32
 Srī-Rājarāja-Dēvar, *s. a. Srī-Kov-*
 Irājarājakēsarī-vannar, 1912, P. 38
 Srī-Rām Rāja-Rām Rām-Rāja; *Legend*
 on Venkatapati-Rājas' coin, 1918, P.
 67
 Srī-Rājēndra-pemmāḍi, *s. a. Kōp-*
 Paragēsarī Vannar, 1912, P. 38
 Srī-Rāma, *signature of Changī chief*,
 1917, P. 58
 Srī-Rāma. *signature of Srī-Ranga-*
 Rāya, 1911, P. 53 ; 1912, P. 53;
 1916, P. 63, 64, 70
 Srī-Rāmadatti, *place*, 1908, P. 11
 Srī Rāmadēvan, *donor*, 1917, P. 46
 Srīrāma-Navami, *festival*, 1917, P. 52
 Srī-Rāmēśvara, *signature of Venkatapati-*
 Rāya II, 1918, P. 54
 Srīranga, *s. a. Srīrangam*, 1910, P. 33;
 39; 1918, P. 52
 Srīrangabhaṭṭa, *donce and poet*,
 1918, P. 51
 Srīranga-daṇḍādhipa, *servant of Ballāla II*,
 1918, P. 46

- Śrīranga-dannāyaka, *father of Perkadi-*
dēva, 1917, P. 46
 Śrīranga dannāyaka, *minister of Somēśvara*
 1918, P. 47
 Śrīrangadāsa, *male*, 1913, P. 41
 Śrīrangadeśika, *Sanskrit scholar*, 1918, P.
 52
 irangadēva, *author of Māgha-vyākhyā*,
 1916, P. 92
 ī-Ranga-Dēva--mahārāya, *s. a. Śrī-*
Ranga-Rāya II, 1916, P. 62, 64
 irangam, *a holy place*, 1906, P. 5; 1907,
 P. 4, 5, 9; 1908, P. 25; 1909, P. 20;
 1911, P. 48; 1913, P. 36, 37; 1914,
 P. 52; 1917, P. 57
 rī-Ranga-mahārāya, *Vijayanagar king*,
 1915, P. 63
 rīrangamāmbā, *Queen of Venkatēsa-*
bhūpāla, 1911, P. 53
 rīrangamāmbika, *Queen of Nrisimharāya*,
 1908, P. 20
 rīranganātha, *god*, 1908, P. 23
 rīranganātha, *male*, 1908, P. 18
 rī-Ranga-nāyaka, *king*, 1913, P. 44
 rīrangana-ripa, *father of Gōpāla-Rāya*,
 1911, P. 53
 rīrangapatam, *town*, 1918, P. 58, 63
 rīrangapattana, *taluk and town*, 1907
 P. 7, 9, 10, 11; 1909, P. 26; 1911, P. 55,
 56; 1912, P. 51, 52, 56; 1915, P. 64,
 66; 1916, P. 66, 71; 1918, P. 50, 51,
 66
 Śrīrangapura, *place*, 1912, P. 48, 50
 Śrīrangapuri, *s. a. Śrīrangapatam*, 1918,
 P. 58
 Śrīrangarāja, *king*, 1907, P. 8; 1917, P. 50,
 52
 Śrīrangarājastava, *a work*, 1914, P. 52
 Śrīranga-Rājayya, *king*, 1917, P. 53
 Śrī-Ranga-Rāya, *Vijayanagar king*, 1907,
 P. 5, 12, 13; 1910, P. 37, 39, 40; 1911,
 P. 53, 59; 1912, P. 52; 1915, P. 63;
 1916, P. 62; 1917, P. 47, 50, 51, 52,
 55, 56; 1917, P. 58
 Śrī-Ranga-Rāya II, *Vijayanagar king*, 1911,
 P. 52, 53; 1912, P. 47, 53; 1913, P. 42,
 44, 46; 1915, P. 57, 62, 63; 1916, P.
 56, 62, 64; 1917, P. 47, 51, 55; 1918,
 P. 50, 54, 55.
 Śrī-Ranga-Rāya-Dēva-mahārāya, *s. a.*
Śrī-Ranga-Rāya II, 1916, P. 63
 Śrī-Ranga-Rāya-Dēva-mahārāyarāya,
s. a. Śrī-Ranga-Rāya, 1912, P. 53
 Śrī-Ranga-Rāya-mahārāya, *s. a. Śrī-*
Ranga-Rāya, 1917, P. 51
 Śrī-Rangaśāyī, *god*, 1910, P. 39
 Śrī-Rudras, *a Class of Saivās*, 1915, P. 57
 Śrīrēvamman, *male*, 1910, P. 23
 Śrī-Rudra-śrī-mahēśvaras, *a Class of Saivās*
 1914, P. 44
 Śrīrūpanārāyaṇa, *title of Vijayārka*,
 1916, P. 48
 Śrī-Sadāśiva, *signature of a chief*, 1909, P.
 31; 1916, P. 68
 Śrī-Sadāśiva-Rāya mahārāya, *s. a.*
Sadāśiva-Rāya, 1913, P. 44
 Śrīśaila, *holy place*, 1918, P. 52
 Śrīshṭi, *s. a. Gaṇapati*, 1918, P. 62
 Śrī-Talakādugonḍa, *legend*, 1913, P. 52;
on a coin, 1917, P. 63
 Śrītatvanidhi, *work*, 1918, P. 64
 Śrī-Vaijayya, *male*, 1911, P. 38
 Śrīvaishṇava, *a sect among Brahmīns*,
 1907, P. 3; 1912, P. 57; 1913,
 P. 46; 1914, P. 46, 52; 1917, P. 59, 65
 Śrīvaishṇavas, *do*; 1906, P. 4; 1912, P. 38,
 39, 52, 57; 1913, P. 36, 41, 48; 1915,
 P. 68; 1916, P. 64; 1917, P. 46; 1918,
 P. 52, 59, 71
 Śrīvaishṇava Saints, *gurus*, 1915, P. 69
 Śrīvallabha, *Ganga king*, 1914, P. 36, 37
 Śrīvallabha-mahādhirāja, *do*; 1914, P. 36
 Śrīvallava, *king*, 1910, P. 23
 Śrīvalliputtūr, *place*, 1917, P. 57
 Śrīvalliputtūr-sime, *country*, 1917, P. 57
 Śrīvardhana, *s. a. Viravardhana(a town)*,
 1908, P. 12, 25
 Śrīvardhana, *father of Harashavardhana*,
 1908, P. 27
 Śrīvatsa-gōtra, *lineage*, 1908, P. 22; 1909,
 P. 26; 1911, P. 54; 1915, P. 66;
 1916, P. 64; 1918, P. 67
 Śrī-vatsarāja-Balāditya, *male*, 1913, P. 32
 Śrī-Venkatādri, *signature of a chief*, 1916,
 P. 65
 Śrī-Venkatēsa, *signature of a donor*, 1912,
 P. 51
 Śrī-Venkatēśvarāya-namah, *Legend on a*
Vijayanagar coin, 1918, P. 67

- Srī-Vijāyam, *country*, 1909, P. 17 ; 1910, P. 29
- Srīvikrama, *Ganga king*, 1910, P. 25 ; 1914, P. 36 ; 1917, P. 37, 38, 67
- Srīvikrama-mahārāja, *s. a. Srīvikrama*, 1917, P. 38
- Srīvilliputtūr, *sa-Srīvalli-pattur*, 1912, P. 55 ; 1913, P. 46
- Srī-Vinayāditya-Prithivivallabha-Chānta-Rāja, *king*, 1908, P. 7
- Srī-Vīra-Achuyta-Rāya-mahārāya, *s. a. Achuyta-Rāya*, 1910, P. 38
- Srī-Vīrabhadra, *signature of a Coorg chief*, 1916, P. 69
- Srī-Vīra-Ballā'a-chaturvēdi-bhaṭṭa-ratnākara, *s. a. Nāgamangala*, 1907, P. 5 ; 1915, P. 67
- Srī-Vīra-Ballāḷa-Dēva, *s. a. Ballāḷa III*, 1913, P. 40 ; 1916, P. 54
- Srī-Vīra-Bukkaṇṇa-Oḍeyar, *Vijayanagar king*, 1916, P. 56
- Srī-Vīra-Bukkaṇṇa-Vaḍeyar, *Vijayanagar king*, 1914, P. 46 ; 1917, P. 61
- Srī-Vīra-Bukka-Rāya, *s. a. Bukka I*, 1910, P. 37
- Srī-Vīra-Bukka-Vaḍeyar, *s. a. Bukka I*, 1917, P. 47
- Srī-Vīra-Harihara-mahārāja, *s. a. Harihara II*, 1912, P. 47 ; 1913, P. 43
- Srī-Vīra-Harihara-mahārāya, *Vijayanagar king*, 1916, P. 58
- Srī-Vīra-Harihara-Rāya, *Vijayanagar king*, 1910, P. 38
- Srī-Vīra-Kikkāyitāyi, *Pāṇḍya chief*, 1916, P. 57
- Srī-vīra-Krishṇa-Rāya-mahārāya, *s. a. Krishna-Dēva-Rāya*, 1918, P. 52
- Srī-Vīra-Kumāra-Kampanṇa-Vaḍeyar, *Vijayanagar king*, 1910, P. 37
- Srī-Vīra-Mādhava-dañṇāyaka, *governor of Padinālku-nādu*, 1913, P. 41
- Srī-Vīra-Mallī-Rāya, *Vijayanagar prince*, 1908, P. 16
- Srī-Vīra-Nanja-Rāya Oḍeyar, *Ummattur chief*, 1918, P. 55
- Srī-Vīra-Nanja-Rāya-Vaḍaiyar, *s. a. Vīra-Nanja-Rāja-Oḍeyar*, 1918, P. 56
- Srī-Vīra-Narasimha-Dēvan, *s. a. Narasimha III*, 1917, P. 46
- Srī-Vīra-Pratāpa, *title*, 1914, P. 48
- Srī-Vīra-Pratāpa-Dēva-Rāya-Mahārāya, *s. a. Dēva-Rāya I*, 1918, P. 51
- Srī-Vīra-Pratāpa-Sadāsīva-Mahārāya, *s. a. Sadāsīva*, 1917, P. 54
- Srī-Vīra-Rājendra-Śōla-Dēvar, *s. a. Rājendra-Chōla I*, 1912, P. 38
- Srī-Vīra-Srī-Ranga-Dēva-Mahārāya, *s. a. Srī-Ranga Rāya* 1910, P. 39 1918 P. 54
- Srī-Vīra-Srī-Ranga-Rāya, *s. a. Srī-Ranga-Rāya II*, 1917, P. 51
- Srī-Vīra-Srī-Ranga-Rāya-Dēva-mahārāya-ayyavāru; *s. a. Srī-Ranga-Rāya II*, 1913 P. 44
- Srī-Vīra-Vallāḷa-Dēva, *Hoysala king*, 1912, P. 40 ; 1914, P. 45 ; 1917, P. 47
- Srī-Vīra-Vallāḷu-Dēva, *s. a. Ballāḷa II*, 1917, P. 45
- Srī-Vīra-Venkaṭapati-Dēva-Mahārāya, *s. a. Venkaṭapati-Rāya I*, 1913, P. 44
- Srī-Vīra-Venkaṭapati-Rāya, *s. a. Venkaṭapati Rāya I*, 1918, P. 53
- Srī-Vīrūpāksha, *signature of Vijayanagar kings*, 1910, P. 40 ; 1912, P. 48 ; 1913, P. 43 ; 1915, P. 58, 60, 61 ; 1916, P. 58, 59, 61, 63 ; 1917, P. 49, 50, 52, 53 ; 1918, P. 51, 52
- Srī-Vishṇuvarhdhana-chchaturvēdi-mangalam, *s. a. Velliyūr*, 1914, P. 43
- Srī-Vishṇuvarhdhana-pratāpa-Hoysala-Dēva, *Hoysala king*, 1908, P. 9
- Srīyā-dēvi, *Queen of Sāmanta-Gōva*, 1918, P. 45
- Srīyamma, *female*, 1909, P. 14
- Srōtriya-grāma, *s. a. Suttūr*, 1918, P. 44
- Srumgēri, *s. a. Sringēri*, 1916, P. 39, 41
- Srutakīrtī, *ascetic*, 1916, P. 83
- Srutakīrtī-siddhānti, *Jaina guru*, 1911, P. 49
- Srutakīrti-traividya, *Jaina guru*, 1911 P. 49
- Srutapanchami-nōmpi, *a vrata or observance*, 1916, P. 83
- Stambaka-pratibhaṭa, *title*, 1912, P. 41
- Stein, *author*, 1910, P. 44
- Stephen Rumbold Lushington, *Rt. Honourable, Governor*, 1912, P. 64
- Sthānakunjapura, *village*, 1911, P. 33, 36
- Sthānika Chennappa, *male*, 1912, P. 68

- Sthira-gambhira, *name of an ancestor of the Hukiyāru chiefs*, 1910, P. 38
- Stiver, *coin*, 1914, P. 55
- Subbābhaṭṭa, *male*, 1915, P. 66
- Subbaṇṇa, *male*, 1908, P. 24; 1912, P. 63; 1915, P. 59
- Subbāpaṇḍita, *male*, 1908, P. 22; 1909, P. 24; 1912, P. 62
- Subbarāv, *clerk*, 1916, P. 43, 75
- Subbarāyappa, *male*, 1916, P. 83
- Subbarāyanapēṭe, *place*, 1917, P. 60
- Subbarāyanpēṭe, *place*, 1917, P. 39, 40
- Subbāsāstri, *male*, 1916, P. 68
- Subhachandra, *Jaina teacher*, 1918, P. 45
- Subhachandra, *male*, 1909, P. 19, 21
- Subhachandra-bhaṭṭāraka, *Jaina teacher*, 1911, P. 49
- Subhachandra-Siddhānta-Dēva, *Jaina guru*, 1908, P. 9; 1909, P. 19; 1911, P. 44; 1915, P. 51
- Subhachandra-Siddhānti-Dēva, *Jaina guru*, 1909, P. 19
- Subhakarayya, *male*, 1909, P. 16
- Subrahmaṇya, *place*, 1918, P. 64
- Subrahmaṇya, *god*, 1913, P. 31, 32, 33; 1916, P. 68
- Subrahmaṇyēśvara, *god*, 1912, P. 63; 1914, P. 52; 1916, P. 84
- Subramaṇya, *god*, 1915, P. 47; 1918, P. 62
- Subramaṇyasvāmi, *god*, 1916, P. 64
- Subuddhi, *friend of Rasikaśēkhara*, 1918, P. 67
- Subujaga, *sculptor*, 1912, P. 43
- Sudarśana, *god*, 1913, P. 47
- Suddhānanda-pūjyapāda, *guru of Anandajñāna*, 1916, P. 92
- Sudharma, *male*, 1910, P. 45, 46
- Sudhīndra, *Mādhva guru*, 1917, P. 15, 57, 58
- Sudhīndratīrtha-śrīpāda, *do*, 1917, P. 59
- Sudhīndratīrtha-śrīpāda-oḍeyar, *do*, 1917, P. 57
- Sudhīndra-yatīndra, *do*, 1917, P. 51
- Śūdikṇḍuttā-nāchchār, *s. a. Andāl (goddess)*, 1913, P. 46, 47
- Śūdraka, *king*, 1906, P. 6; 1911, P. 37; 1912, P. 41
- Sugaṭūr, *dynasty*, 1910, P. 39, 41; 1911, P. 31, 54; 1914, P. 26, 48, 49
- Sugaṭūr Chikka Tammaya-gavuda, *Sugaṭūr chief*, 1911, P. 54
- Sugganhalli, *village*, 1915, P. 61, 69
- Suggimande temple, *temple*, 1916, P. 53
- Sugrīva, *puranic king of monkeys*, 1918, P. 451
- Sugrīvēśvara, *god*, 1918, P. 45
- Sūgūr, *village*, 1918, P. 60
- Śuka, *a sage*, 1907, P. 7, 11; 1909, P. 22.
- Sukāligas, *some low class people*, 1916, P. 75
- Śuka-saptati, *a work*, 1913, P. 57
- Sukhāsīna, *god*, 1912, P. 60
- Sūktimuktāvali, *a work*, 1910, P. 46, 47
- Sūkti-sudhārṇava, *a work*, 1907, P. 15
- Sukumāra, *Jaina prince*, 1914, P. 56
- Sukumāracharita, *a work*, 1914, P. 56
- Sūlanga, *village*, 1911, P. 57
- Sūlekere, *village and tank*, 1916, P. 47, 53
- Sūleyabbe, *female*, 1909, P. 15
- Sūleyakere, *village*, 1916, P. 53
- Sūle-tōraṇagamba, *ornamental gateway*, 1913, P. 50
- Sūlinīdēvi, *goddess*, 1918, P. 68
- Sultan Allāh āzam, *name on the reverse side of Malabar coin*, 1913, P. 55
- Sultān Balelatu Imurāj, *king*, 1918, P. 58
- Sumati-bhaṭṭāraka, *Jaina god*, 1917, P. 60
- Sumatīndra-svāmi, *Mādhva guru*, 1916, P. 80
- Sumatīndratīrtha-śrīpāda-oḍeyar, *do*, 1917, P. 58
- Sumātra, *Island*, 1914, P. 52, 55
- Sumgeri, *s. a. Sringeri*, 1916, P. 39
- Sundahalli, *village*, 1911, P. 48
- Sundarakāṇḍa-Subbāsāstri, *agent of Sringeri Mātha*, 1916, P. 81
- Sundara-Pāṇḍiyan, *Pāṇḍya king*, 1912, P. 39
- Sundara-Pāṇḍya, *Pāṇḍya king*, 1918, P. 48
- Sundara-Pāṇḍya-Dēva, *do*, 1918, P. 48, 49
- Sundara-Pāṇḍiya-nallūr, *s. a. Sūralūr*, 1918, P. 49, 50
- Sundaryupanishat, *work*, 1917, P. 64
- Sunkatoṇḍanūr, *village*, 1912, P. 41, 51,
- Sunka Veggade, *title*, 1911, P. 41
- Suparna-gotra, *a lineage*, 1912, P. 62

- Sūra, s. a. *Gaṇapati*, 1918, P. 62
 Surabhūpati, *god*, 1909, P. 23
 Suragiri, s. a. *Penugonda*, 1910, P. 40 ;
 1911, P. 53
 Sūragiri-durga, s. a. *Nijagal*, 1915, P. 64
 Sūrahalli, *village*, 1911, P. 56
 Sūralūr, *place*, 1918, P. 49
 Sūraṇṇa, *male*, 1908, P. 22
 Sūrappa, *male*, 1915, P. 68 ; 1916, P. 58
 Sūrāpura, *village*, 1916, P. 63
 Sūrasthagaṇa, *a sect*, 1914, P. 38 ; 1917,
 P. 44
 Sūrat, *city*, 1911, P. 58 ; 1916, P. 87
 Suratrāṇa, s. a. *sultan*, *a title*, 1912, P. 47,
 49 ; 1915, P. 59
 Surava, *female*, 1909, P. 29
 Surēndra, *Mādhva guru*, 1917, P. 51,
 56, 57
 Surēndratīrtha-śrīpāda, s. a. *Surēndra*,
 1917, P. 50.
 Surēndra-yati, *do*, 1917, P. 51
 Surēndra-yatindra, *do*, 1917, P. 52
 Surēśvaravārtika-ṭika, *work*, 1916, P. 92.
 Sūreya-Nāyaka, *a chief*, 1913, P. 36
 Surigeya-Nāgayya, *minister*, 1908, P. 9 ;
 1915, P. 50.
 Surigeya-Nāgidēvaṇṇa, *male*, 1912, P. 46
 Sūrindratīrtha-śrīpāda-odeyar,
Mādhva guru, 1917, P. 58
 Sūrītāṇa, s. a. *Sultān*, 1911, P. 53
 Sūriyadēvar, *god*, 1917, P. 47
 Sūrya, *sun*, 1909, P. 22 ; 1912, P. 42,
 47 ; 1916, P. 59 ; 1918,
 P. 68
 Sūryachandrādi-vamśāvatarāṇa, *work*,
 1918, P. 64, 68
 Sūrya-siddhānta, *a work*, 1910, P. 46 ;
 1918, P. 67
 Suśruta, *author*, 1917, P. 65
 Sūtasamhitā, *work*, 1918, P. 51
 Sūtasamhitā-tātparyadīpikā, *a work*,
 1912, P. 48
 Suṭṭamallīśvaram-Uḍaiya Mahādēvar,
god, 1912, P. 38
 Suṭṭamallīśvaram-Uḍaiyār, *do*, 1912, P. 41
 Suṭṭūr, *village*, 1913, P. 50 ; 1919, P. 44
 Suṭṭūru, *village*, 1918, P. 53
 Suvarṇakārācharya, *male*, 1911, P. 33, 36
 Svāmi-Mahāsēna, *god*, 1911, P. 31, 32
 Svāmi Santōśi, *title*, 1913, P. 38
 Svapna-Vāsavadattā, *a Sanskrit work*,
 1910, P. 46, 47
 Svarachintāmaṇi, *a work*, 1913, P. 57
 Svarga-martya-pātāla-tribhuvana-
 Kathāri-Rāya, *title*, 1907, P. 8
 Svastipura, *place*, 1907, P. 5 ; 1913, P. 41
 Svayambhu-Ankakāradēva, *god*, 1915,
 P. 50
 Svayambhudēvar, *god*, 1918, P. 65
 Svayambhu-Triyambaka-dēva, *god*,
 1912, P. 47
 Svāyambhuva-manu, *son of Brahma*,
 1915, P. 47
 Svāyamprakāśa-muni, *author of Eka-*
ślōka-vyākhyā, 1915, P. 69
 Svetāmbara, *a sect among Jains*,
 1909, P. 29
 Syād Jamal, s. a. *Syād Kassim*, 1916,
 P. 44 ; 1917, P. 37
 Syād Kāssim, *male*, 1916, P. 44
 Syād Khāssim, *male*, 1917, P. 37
 Syāmaiya, *male*, 1918, P. 60,
 Syed Muhammad, *officer*, 1916, P. 75
 Syed Sāheb, *male*, 1909, P. 19
 Syriam, *village*, 1909, P. 28

- T.
- Tabāraka, *prophet*, 1918, P. 57
- Tabaung, *name of a month of Burmese year*, 1910, P. 43
- Taḍigaivali, *country*, 1909, P. 17; 1910, P. 28; 1912, P. 38
- Taḍikutti, *village*, 1915, P. 42
- Taḍimālingi, *place*, 1912, P. 9, 13, 37, 38, 39, 41, 42, 50
- Tāḍiparti, *place*, 1918, P. 65
- Tagaḍūr, *village*, 1911, P. 51; 1914, P. 34
- Tagaḍūr Mallarāja Oḍeyar, *father of Nanjarāja*, 1912, P. 51
- Tagaḍūr-sthala, *division*, 1918, P. 55
- Tagaḍūru-sthala, *place*, 1918, P. 60
- Tagara-nāḍu, *division*, 1912, P. 53
- Tagare, *village*, 1918, P. 40, 41, 71
- Tahar Mahammad Khan, *Mughal officer*, 1910, P. 41; 1919, P. 9
- Taila II, *Chalukya King*, 1909, P. 13; 1916, P. 48
- Taila II, *Kadamba king*, 1910, P. 31
- Tailapa, *Chalukya king*, 1915, P. 47
- Tailūr, *village*, 1910, P. 26
- Taimūr, *Mughal king*, 1911, P. 58
- Taitriya, *part of Vēda*, 1911, P. 33, 53
- Taittirīya charaṇa, *do*, 1911, P. 36
- Takaṇereyakōṇa, *male*, 1916, P. 37, 47
- Tākari, *characters*, 1910, P. 43
- Takkōlam, *place*, 1909, P. 17; 1910, P. 29; 1912, P. 38
- Takkūr, *place*, 1920, P. 34
- Talaikkāḍu, *s. a. Talakād*, 1909, P. 20; 1912, P. 40, 42, 43, 45; 1915, P. 51, 52; 1916, P. 84; 1917, P. 43, 47; 1920, P. 33, 34, 35.
- Talagavāḍi, *village*, 1920, P. 43
- Talakād, *division and place*, 1908, P. 9; 1912, P. 8, 9, 11; 1916, P. 26
- Talakāḍu, *division and place*, 1908, P. 11; 1910, P. 33; 1911, P. 43, 44; 1912, P. 49; 1913, P. 35, 36; 1915, P. 52, 53; 1916, P. 19, 52, 53, 54; 1917, P. 44, 45, 63; 1918, P. 46, 64; 1918, P. 34, 36, 37, 38, 41, 42
- Talakāḍu-gōṇḍa, *Hoysala title*, 1916, P. 52
- Talakaganige, *village*, 1915, P. 48
- Talaku, *place*, 1918, P. 61
- Talarada Menḍi, *warrior*, 1917, P. 39
- Talavaka, *place*, 1911, P. 45
- Tālavāka Tirumalayya, *donor*, 1920, P. 38
- Talekādapatṭana, *place*, 1915, P. 41
- Talekāḍu, *s. a. Talakād*, 1912, P. 37; 1915, P. 50
- Tālēpāshāṇa, *place*, 1911, P. 33
- Tālgunda, *place*, 1910, P. 3, 4; 1911, P. 18, 31, 33, 35, 36, 41; 1917, P. 41
- Ta—li, *Chinese king*, 1910, P. 44
- Talige-nāḍu, *division*, 1916, P. 53
- Talige-nāḍu 1000, *division*, 1916, P. 54
- Tālikōṭa, *battle place*, 1917, P. 51
- Tālivaḍu-guddigaḷ, *male*, 1914, P. 38
- Talakād, *s. a. Talakad (division)*, 1908, P. 8, 23; 1912, P. 29, 35, 36, 37, 38, 39, 40, 41, 42, 43, 44, 47, 48, 49, 50, 51, 53, 56, 57, 58, 59, 63, 64; 1914, P. 37; 1915, P. 45; 1916, P. 93
- Tamaka, *village*, 1910, P. 2, 3, 39
- Tāmaragere kindgom, *country*, 1917, P. 51
- Tāmarakīraī, *village*, 1915, P. 55
- Tāmattālvar, *male*, 1908, P. 13; 1916, P. 84
- Tambaṇṇalige-dēṣa, *division*, 1916, P. 61
- Tambi, *male*, 1914, P. 48
- Tambihalli, *village*, 1911, P. 24
- Tamil Gangas, *dynasty and kings*, 1910, P. 16, 37; 1914, P. 44, 45
- Tammaḍi Channabasavayya, *male*, 1912, P. 39
- Tammaḍi Nanjappa, *male*, 1911, P. 47
- Tammaḍi Rudra, *great warrior*, 1913, P. 33
- Tammaṇa Upādhyāya, *donor*, 1911, P. 51
- Tammaṇa, *engraver*, 1918, P. 54
- Tammappa-Gavuḍa, *male*, 1914, P. 48
- Tammaṣeṭṭi, *male*, 1910, P. 29
- Tammayya, *male*, 1915, P. 64
- Tamme-gauḍa, *Sugatūr chief*, 1914, P. 49; 1919, P. 4, 5, 6, 9
- Tāmrakāśyapa-kula, *family*, 1917, P. 41
- Tāmraparṇi, *river*, 1917, P. 57
- Tamsiptō, *legend on royal seal*, 1916, P. 90
- Tānagunḍūr 32,000, *division*, 1911, P. 41, 44
- Tānaṅjakūtṭam, *village*, 1917, P. 60
- Tanasikoppal, *village*, 1912, P. 20
- Tancha *s. a. Tanjore*, 1918, P. 50, 51
- Tanḍabuṭṭi, *country*, 1909, P. 17; 1910, P. 29; 1912, P. 32
- Tanḍakayya, *gavunḍan of Idugūr*, 1915, P. 46

- Tāṇḍava, s. a. *Ganapati*, 1918, P. 62
Tāṇḍavamūrti-pillai, *male*, 1917, P. 61
Tāṇḍavēśvara, *god*, 1909, P. 27; 1912
P. 1, 2, 9, 17, 24, 58, 60, 62, 63; 1913,
P. 49; 1914, P. 39; 1916, P. 4; 1919
P. 6, 7
Tanga, *coin*, 1914, P. 54
Tanginhalli, *place*, 1910, P. 8
Tañjā-ūr, s. a. *Tanjore* 1918, P. 51
Tanjānagaram, *do*, 1909, P. 29
Tañjai, s. a. *Tanjore*, 1918, P. 51
Tanjāpura-dēśa, *country*, 1917, P. 57
Tanjāpuri, s. a. *Tanjore*, 1917, P. 55
Tanjāvūr-sīme, *country*, 1917, P. 50
Tanjore, *city*, 1901, P. 45; 1914,
P. 34; 1918, P. 51
Tanjore, *dynasty*, 1917, P. 17, 37,
55, 56; 1920, P. 44.
Tanmadēvar . . . siyar, *Superintendent*,
1914, P. 46
Tanmayārya, *author of Kāmadōgdhāri*,
1918, P. 67
Tañnantuḷa-dāsar, *guru*, 1918, P. 48
Tantrāvātāra, *āgama work*, 1917, P. 64
Tao Kuang, *Chinese king*, 1913, P. 56
Taptamudrā-Vidrāvāṇa, *work by Bhās-*
karā-dhvāri, 1916, P. 92
Tārā, *Buddhist goddess*, 1915, P. 33, 69
Tārakāntaka, s. a. *Subrahmanya*, 1918, P. 62
Tāra-nāḍu, *division*, 1908, P. 12
Taraṇeya-sthāḷa, *place*, 1912, P. 50
Tardvāḍi, *village*, 1908, P. 11
Tārē-nāḍu, *division*, 1912, P. 45
Taṛibanahalli, *village*, 1916, P. 62
Tarikāḍu-nāḍu, *division*, 1908, P. 11, 12
Tarikallu, *village*, 1913, P. 19
Tarikere, *Taluk and town*, 1908, P. 6, 19;
1912, P. 21, 24, 42, 43, 44, 63; 1916,
P. 51
Tarimēlapura, *place*, 1920, P. 44
Tariyakere, *taluk*, 1912, P. 42, 44
Tariyappalli, *village*, 1917, P. 46
Tarkasangraha, *work*, 1913, P. 57
Tarkatāṇḍava, *work by Vyāsātīrtha*,
1906, P. 5
Tārkika-bhaṭṭa, *vṛttidār*, 1915, P. 42
Tarūna, s. a. *Ganapati*, 1918, P. 62
Tātāchārya, *philosopher*, 1917, P. 17, 37,
56, 67
Tātāchārya, *male*, 1907, P. 12, 13, 14;
1920, P. 44
Tātāmbhaṭṭa, *male*, 1916, P. 66
Tātānhalli, *village*, 1913, P. 14
Tāta Pinnama, *father of Sōmi Dēva*,
1910, P. 39; 1917, P. 50
Tātārya, *guru*, 1907, P. 13, 14
Taṭasamudra, *village*, 1916, P. 64
Tātayārya, *guru*, 1910, P. 40
Tāṭipattur, *village*, 1916, P. 66
Tātparyachadrika, *work by Vyāsātīrtha*,
1906, P. 5
Tāṭtekere, *village*, 1915, P. 8
Tatvasāra, *work*, 1920, P. 44
Taulava, *country*, 1916, P. 69
Tavanidhi, *village*, 1913, P. 13, 37, 38,
39, 43
Tāvatiśa, *abode of gods*, 1910, P. 42
Tāvudugunḍi, *village*, 1917, P. 51
Tāyandekere, *village*, 1914, P. 41
Tayilapa, *king*, 1918, P. 46
Tāyūr, *village*, 1918, P. 60
Tāyūr-sthāḷa, *village*, 1908, P. 24
Tāyūru, *village*, 1916, P. 77
Tegaḍu, *place*, 1911, P. 46
Tēja Rāśmi, *wife of Tōtādihara Bāju-dēva*,
1915, P. 69
Tējūr, *village*, 1914, P. 21
Tēkal, *place*, 1914, P. 6, 7, 44, 45, 46, 47,
48, 51
Tēkal-nāḍu, *division*, 1914, P. 38, 48, 51
Tēkalu-hobli, *division*, 1914, P. 52
Tēkkal, *place*, 1914, P. 44, 45
Tekkalakōṭa-dēśa, *country*, 1917, P. 52
Tēkkal-nāḍu, *division*, 1914, P. 44
Tēkkal-rāyar, *donor*, 1914, P. 44
Tella, *family*, 1920, P. 43
Tellicherry, *mint place*, 1916, P. 87
Telligēśvara, *god*, 1911, P. 41
Telunga, *dynasty*, 1911, P. 42, 47
Tenadakka, *female*, 1910, P. 27
Tenaikkāṇambi-nāḍu, *division*,
1918, P. 56
Tenakkara, *male*, 1917, P. 45
Tenandiri-nāyamār, *temple accountant*,
1914, P. 44
Teṇdekere, *village*, 1915, P. 17
Tenendaka, *male*, 1916, P. 37
Tenginaghaṭṭa, *village*, 1915, P. 51
Tenginakaṭṭe, *village*, 1915, P. 52

- Tenginakatte, *division*, 1915, P. 23, 51
 Tenkalais, *a class of Śrivaishṇava Brahmins*,
 1912, P. 61; 1917, P. 5
 Tenkanahalli, *village*, 1920, P. 34
 Tenkūru-nāḍu, *division*, 1911, P. 52
 Tennūr, *village*, 1918, P. 45
 Teppada Mudde-Nāyaka, *chief*,
 1915, P. 68
 Terakaṇāmbi, *village*, 1907, P. 5; 1908,
 P. 25; 1909, P. 26; 1912, P. 18, 45,
 57, 60, 68; 1913, P. 23, 41, 48, 49;
 1916, P. 77; 1918, P. 48, 56
 Terakaṇāmbi-sīme *country*, 1913, P. 48
 Terakaṇāmbi-sthala, *place*, 1912, P. 56
 Teraneya, *village*, 1913, P. 13, 35, 36
 Tērina-basti, *temple*, 1909, P. 8, 18;
 1913, P. 5
 Tēruhalli, *village*, 1910, P. 2, 3, 37
 Terukoṭe-rājya, *country*, 1912, P. 50
 Terumallēśvara temple, *temple at Hiriyūr*,
 1918, P. 12, 13
 Tēśich-cheṭṭi, *donor*, 1916, P. 55
 Tēvanpaḷḷam, *place*, 1914, P. 44
 Tēvuḍāchchāra-Mahāpātre, *Mahāpātre*
chief, 1913, P. 48
 Teyilōkamallayamma, *a great warrior*,
 1910, P. 24
 Thalnakonda, *some office*, 1916, P. 70
 Thimmappa-sāstri, *priest*, 1915, P. 64
 Thimme-gauḍa, *male*, 1909, P. 29
 Thoḷali, *village*, 1917, P. 52
 Tibbādēvi, *goddess*, 1912, P. 16, 61, 62
 Tibet, *country*, 1910, P. 44
 Tigaḍahalli, *place*, 1920, P. 35
 Tilavayya, *donor*, 1917, P. 40
 Tillaikkūttavidanga, *god*, 1912, P. 43
 Tillaiyālviśvara, *god*, 1912, P. 43
 Tillaiyappan, *male*, 1912, P. 44
 Tillappa, *male*, 1908, P. 13
 Timayan-āchāri Ilakkaṇan, *engraver*,
 1918, P. 56
 Timma, *elder brother of Sālwa Narsinga I*,
 1908, P. 19, 20; 1911, P. 53
 Timma, *king of Chandravamśa*, 1918, P. 52
 Timma-bhūpa, *son of Yarra-bhūpa*, 1913,
 P. 47
 Timmaingar, *Vrittidar*, 1915, P. 65
 Timma Kavi, *poet*, 1915, P. 17
 Timmalapura, *village*, 1911, P. 4
 Timmamma, *female*, 1912, P. 62
 Timmaṇa, *male*, 1908, P. 23
 Timmanahalli, *village*, 1911, P. 6, 52
 Timma-Nāyidu, *Palegar of Gandikōṭe*,
 1918, P. 67
 Timmaṇṇadannāyaka, *minister*, 1907, P. 6
 Timmaṇṇa Nāyaka, *Harati chief*, 1918,
 P. 10, 55
 Timmaṇṇa, *officer*, 1920, P. 35, 37
 Timmaṇṇa-sēnabova, *some officer*,
 1916, P. 66
 Timmaṇṇaodeya, *male*, 1912, P. 51
 Timmapa, *progenitor of Tanjore Nāyak*
family, 1917, P. 50, 55
 Timmappa-Nāyaka, *minister of Kṛṣṇa-*
Dēva-Rāya, 1910, P. 41
 Timmappa-nāyaka, *donor*, 1914, P. 48
 Timmappa-Nāyaka, *Sōlūr chief*, 1915, P. 62
 Timmappa-Rāja, *Mysore king*, 1918, P. 63
 Timmappayya, *male*, 1910, P. 41
 Timmarāja, *brother of Sālwa-Narasimha I*,
 1908, P. 19
 Timma Rāja, *son of Betta-Chāma-rāt*
(Mysore king), 1909, P. 26; 1911,
 P. 56; 1912, P. 56
 Timmarāja, *donor*, 1912, P. 51; 1920,
 P. 37
 Timma-Rāja, *king*, 1917, P. 56; 1918,
 P. 58; 1920, P. 15
 Timma-rāja, *one of the 3 brothers of Konda-*
rāja, 1907, P. 12
 Timma-rāja, *father of Rāya-nripa*, 1913,
 P. 48; 1920, P. 39
 Timma-Rāja, *progenitor of Kalale family*,
 1917, P. 55
 Timma-rāja, *Nandyāl chief*, 1911, P. 53
 Timmarājayadēva-mahā-arasu, *s. a.*
Timmarāja, 1911, P. 50
 Timmarasa, *son of Tipparasa*, 1914,
 P. 48, 49; 1915, P. 62; 1916, P. 70
 Timmarasa-Oḍeya, *donee*, 1911, P. 52
 Timmarasayya, *male*, 1917, P. 54
 Timmarāyasvāmi temple, *temple at Anekal*,
 1919, P. 3
 Timmasamudra, *tank*, 1908, P. 17
 Timmasamudra, *village*, 1912, P. 52
 Timmaya, *male*, 1914, P. 47;
 1916, P. 62
 Timmaya-dēva, *Nandyāla chief*, 1907,
 P. 9, 10, 11

- Timmayadēva-mahā-arasu, *Nandyāla-chief*, 1907, P. 8 ; 1908, P. 22
 Timme-gauda, *male*, 1915, P. 68
 Tingalūru, *village*, 1918, P. 7
 Tinnavelly, *district*, 1912, P. 18, 55
 Tinnevelly, *village*, 1909, P. 31
 Tintriṇi-gachchha, *a Jaina sect*, 1911, P. 47 ; 1913, P. 37
 Tintriṇika-gachchha, *a Jaina sect*, 1911, P. 40, 46
 Tipasamudra, *village*, 1916, P. 62
 Tippa, *son of Gauda*, 1908, P. 20
 Tippaiya, *amildar*, 1916, P. 77
 Tippāji, *Queen of Narasa*, 1918, P. 52
 Tippamā, *Queen of Lakka-bhūpa*, 1917, P. 52
 Tippāmbikā, *Queen of Salaka-Rāja*, 1917, P. 52
 Tippaṇa-nāyaka, *Vrittīdar*, 1911, P. 48
 Tippaṇṇa, *artist*, 1918, P. 29, 64
 Tippaṇṇa-udaiyar, *officer of Erumarai-nāḍu*, 1914, P. 46
 Tippankoppa, *village*, 1916, P. 19
 Tipparasa, *minister of Sāḷuva Narasiṅga II*, 1913, P. 43
 Tipparāja, *Sāḷuva chief*, 1914, P. 7
 Tipparasa, *sēnabōva*, 1912, P. 45 ; 1915, P. 62
 Tipparasaiya, *male*, 1913, P. 44 ; 1918, P. 53
 Tipparasārya, *male*, 1909, P. 24
 Tipparasayya, *house minister of Sāḷuva-Narasiṅga II*, 1908, P. 19, 21
 Tippasandra, *village*, 1910, P. 2, 3, 38
 Tippūr, *district and place*, 1908, P. 20 ; 1909, P. 10 ; 1913, P. 18 ; 1920, P. 33, 36
 Tippu, *Sultan of Mysore*, 1910, P. 4 ; 1911, P. 57, 59 ; 1912, P. 2, 3, 19, 20, 22 ; 58, 65, 66, 67 ; 1913, P. 53, 54, 55 ; 1914, P. 9, 16, 42, 43, 53, 71, 73, 74, 75, 76, 93 ; 1916, P. 3, 11, 15, 17, 18, 23, 26 ; 1917, P. 21, 37, 58, 59, 63, 65, 66 ; 1918, P. 23, 29, 40, 58, 60, 66, 70 ; 1919, P. 16 ; 1920, P. 16
 Tippu Sultan, *Sultan of Mysore*, 1908, P. 24
 Tippu Sultan pāchchā, *s. a. Tippu*, 1912, P. 58, 1916, P. 73
 Tiptūr, *taluk and town*, 1907, P. 4, 6, 9 ; 1910, P. 16 ; 1911, P. 47 ; 1913, P. 2 ; 1916, P. 55 ; 1917, P. 61 ; 1918, P. 45, 47, 57, 64
 Tipu, *s. a. Tippu*, 1917, P. 64
 Tipu Sultan, *s. a. Tippu*, 1906, P. 5 ; 1918, P. 60
 Tipu-Sultāna-pādaṣa, *s. a. Tippu*, 1917, P. 59 ; 1918, P. 60
 Tipu-Sultan's-palace, *Tippu's palace at Bangalore*, 1906, P. 5
 Tiraiyūr, *village*, 1917, P. 44
 Tirtha-basadi, *Jaina temple*, 1913, P. 35, 50
 Tirthahalli, *taluk and town*, 1908, P. 15 ; 1916, P. 65, 78, 82
 Tirthahalli Oḍeyar, *Guru of Tirthahalli Mutṭ*, 1916, P. 65
 Tirtha-pillar, *lamp pillar*, 1915, P. 52
 Tirtharājapura, *place*, 1911, P. 54 ; 1916, P. 68
 Tirtharāmēśvara, *god*, 1910, P. 36
 Tiruchchirrambalam-Uḍaiyār, *donor*, 1909, P. 21 ; 1917, P. 47
 Tiruchināppallirāshṭra, *country*, 1917, P. 57
 Tiruchirrambala-Brahmādhiraḷa, *donor*, 1910, P. 37
 Tirukkachchi-nambi, *god*, 1908, P. 18
 Tirukkachchi-nambi temple, *temple at Mēlukōṭe*, 1908, P. 4
 Tirukkalalīśvaram-Uḍaiya Mahādēvar, *god*, 1914, P. 43
 Tirukkannamangai, *place*, 1917, P. 61
 Tirukkarhāvūr, *village*, 1917, P. 50
 Tirumakūḍalu, *taluk and town*, 1912, P. 50, 51, 52, 53, 58, 59
 Tirumakūḍlu Narasipur, *do* 1910, P. 9, 10 ; 1912, P. 15, 16 ; 1914, P. 37
 Tirumala, *king*, 1917, P. 48
 Tirumalāchārya, *male*, 1908, P. 27 ; 1910, P. 40, 41 ; 1911, P. 55
 Tirumala-dēva, *god*, 1909, P. 25 ; 1910, P. 38 ; 1913, P. 48 ; 1915, P. 60, 68
 Tirumalā Dēvi, *Queen of Sri-Ranga-Rāya I*, 1910, P. 39
 Tirumala-dīkshita, *vrittīdar*, 1915, P. 59
 Tirumalai, *hill*, 1914, P. 45
 Tirumalai Anantālvār, *Timmaingār, vrittīdar*, 1915, P. 65
 Tirumalaiya, *male*, 1911, P. 54 ; 1913, P. 45

- Tirumalaiyanna, *minister of Sāluva-Nārasinga I*, 1908, P. 19
 Tirumalaiyanna-daḷapa, *do* 1908, P. 19
 Tirumalāmbika, *Queen of Śrīraṅga-Rāja*, 1910, P. 39 ; 1917 P. 50
 Tirumalamma, *Queen of Krishna-Dēva-Rāya of Vijayanagar* 1920, P. 37
 Tirumalanātha-Odeyar, *son of Perumāle-dēva-dannāyaka (a famous general)*, 1908, P. 17
 Tirumalanāthapura, *village*, 1908, P. 17
 Tirumala-Penagoṇḍa Peddappaḷāchārya, *Sanskrit Pandit*, 1918, P. 65
 Tirumalapura, *village*, 1913, P. 15
 Tirumala-Rāja, *king*, 1907, P. 8, 11 ; 1911, P. 56 ; 1912 P. 57 ; 1917, P. 17, 37
 Tirumala-Rāja, *son of Rāma-Rāja (Hadinādu chief)*, 1917, P. 54
 Tirumala-Rāja, *s. a. Timma-Rāja, Kālale chief*, 1917, P. 55
 Tirumala-Rāja, *son of Sōma*, 1917, P. 61
 Tirumala-Rājaiya, *Rāma-Rājaya's son*, 1912, P. 52 ; 1914, P. 48, 49
 Tirumalarāja-nāyaka, *donor*, 1911, P. 53
 Tirumala-Rāja-Nāyaka, *father of Linga-Rājayya*, 1917, P. 51
 Tirumalarājayya, *s. a. Tirumalarājaiya, Hadinādu chief*, 1912, P. 52 ; 1915, P. 61
 Tirumala-Rājayya-Nāyaka, *s. a. Tirumalarājanāyaka, Hadinādu chief*, 1917, P. 51
 Tirumala-Rya, *Vijayanagar king*, 1910, P. 39, 40 ; 1917, P. 50, 52, 53, 56
 Tirumala-Rāya, *chief*, 1917, P. 47, 51 ; 1918, P. 58
 Tirumalārāya, *author and minister of Chikka-Dēva-Rāja-odeyar*, 1912, P. 9 ; 1915, P. 29, 69 ; 1917, P. 24 ; 1919, P. 39
 Tirumalasāgara-chhatra, *place*, 1908, P. 4
 Tirumala-sōmayāji, *vrittīdār*, 1916, P. 64
 Tirumala-Tātāchārya, *vrittīdār*, 1907, P. 13 ; 1920, P. 39
 Tirumalayyangārya, *s. a. Tirumalārya*, 1911, P. 55 ; 1916, P. 3
 Tirumale, *village*, 1915, P. 2 ; 1916, P. 63, 69
 Tirumale, *male*, 1916, P. 67
 Tirumale-dēva, *god*, 1911, P. 52
 Tirumale Immaḍi Lakshmīkumāra Kōṭi-Kanyādānam Tirumalatātāchārya, *author*, 1912, P. 58
 Tirumalenātha, *male*, 1908, P. 22
 Tirumaletātāchārya, *Sanskrit scholar*, 1912, P. 58
 Tirumaleyārya, *minister of Chikka-Dēva-Rāja*, 1909, P. 26, 27
 Tirumalīsayi-ālvār, *one of the 12 ālvārs (Saints)*, 1913, P. 48
 Tirumangaiyālvār, *one of the 12 ālvārs* 1913, P. 48 ; 1920, P. 44
 Tirumāṅikka. . . ., *god*, 1917, P. 46
 Tirumēniyār, *father of Uḍaiyār*, 1914, P. 46
 Tirumukkūḍal, *s. a. T.-Narsipur*, 1912, P. 50
 Tirunagiri, *place*, 1920, P. 2
 Tirunallulān Pichchān:Dēvan, *donor*, 1917, P. 60
 Tirunāraṇa Iyengār, *male*, 1909, P. 26
 Tirunārāyaṇapura, *s. a. Melkōṭe*, 1907, P. 5, 9
 Tirupati, *a place of pilgrimage*, 1906, P. 52 ; 1907, P. 5 ; 1908, P. 5, 25 ; 1910, P. 39 ; 1912, P. 55 ; 1914, P. 5, 46 ; 1916, P. 76 ; 1918, P. 66 ; 1920, P. 16, 36, 37, 39, 42
 Tirupatihalli, *village*, 1911, P. 5
 Tirupati Venkaṭāchārya, *agent of Vyāsarāya mutt*, 1912, P. 55
 Tiruperibhaṭṭa, *male*, 1911, P. 39
 Tiruppāṇi-ālvār, *one of the 12 ālvārs (Saints)*, 1913, P. 48
 Tiruppāśūr, *village*, 1910, P. 36
 Tiruvāḍi, *place*, 1910, P. 46
 Tiruvagaṭṭīśvaram-Uḍaiyan Varada-kūttan, *petty chief*, 1914, P. 44
 Tiruvallam, *place*, 1917, P. 20
 Tiruvannāmalai, *place*, 1912, P. 46 ; 1916, P. 55 ; 1917, P. 57
 Tiruvaranga-dāsar, *a disciple of Śrī-Rāmānuja*, 1908, P. 10
 Tiruvarangam-Uḍaiyān, *male*, 1912, P. 43
 Tiruvaranganārāyaṇa-chchaturvēdi-mangalam, *s. a. Ganigamūr*, 1917, P. 60
 Tiruvarangapperumāl, *donor*, 1917, P. 46
 Tiruvarangattalaikōli petti Varandarum perumāl, *female*, 1912, P. 41

- Tiruvarasa, *donor*, 1912, P. 44
 Tiruvārūr, *village*, 1917, P. 60
 Tiruvāymoḷi, *Tamil hymns of Śrīvaishnavas*, 1907, P. 13 ; 1915, P. 69 ; 1917, P. 59 ; 1920, P. 44
 Tiruvēgamban-Uḍaiyār, *god*, 1917, P. 43
 Tiruveḷichechi . . . ḷisiyān, *donor*, 1917, P. 47
 Tiruvēngaḍa-Jīyar, *donee*, 1920, P. 42
 Tiruvēngaḍam, *s. a. Tirupati*, 1914, P. 46
 Tiruvēngaḍamma, *female*, 1908, P. 24
 Tiruvēngaḍamuḍaiyār, *officer*, 1908, P. 14
 Tiruvengaḍanātha, *god*, 1915, P. 60 ; 1920, P. 38
 Tiruvengalaiya, *male*, 1911, P. 54
 Tiruvengalanātha, *god*, 1912, P. 51 ; 1913, P. 45, 48 ; 1918, P. 53
 Tiruveṅkāvudaiyār, *god*, 1918, P. 49
 Tiruvirāmīṣvaramuḍaiya mahadēvar, *god*, 1918, P. 65
 Tiruvirāmīṣvaram Uḍaiyār, *god*, 1911, P. 51 ; 1917, P. 46, 47 ; 1918, P. 47
 Tiruvirunda-perumāḷ, *donor*, 1909, P. 21
 Tiryaḷlōka-vībhāga, *work*, 1910, P. 46
 Tiyyambakam, *male*, 1910, P. 29
 Tiyyakoṇḍān, *male*, 1917, P. 44
 T.-Narsipur, *taluk and town*, 1910, P. 26, 28 ; 1912, P. 29, 36, 37, 38, 42, 44, 45, 47, 50, 51, 53, 61, 62 ; 1917, P. 55
 T.-Narasipur, *do* 1907, P. 12 ; 1908, P. 12, 16 ; 1916, P. 51, 55, 62, 83
 Todar-Mal, *general of Akbar*, 1920, P. 17
 Toḍugeyan Kēsari Toruvāḷḷa, *male*, 1914, P. 38
 Toḍuvelli Sembiyankuḍi, *village*, 1917, P. 50
 Tolache, *place*, 1915, P. 50, 51
 Tolagada-gaṇḍa, *title*, 1914, P. 43
 Toḷamchi, *place*, 1915, P. 41
 Tonachi, *place*, 1915, P. 20, 21, 39, 50, 53 ; 1916, P. 51
 Tonḍai-nāyanār, *governor*, 1917, P. 43
 Tonḍamaṇḍalam, *place*, 1912, P. 64 ; 1918, P. 65
 Tonḍa-nādu, *division*, 1917, P. 60
 Tonḍanāyar-tirukkāvanam, *place*, 1917, P. 47
 Tonḍanūr, *place*, 1907, P. 7 ; 1908, P. 9, 11, 27 ; 1917, P. 61
 Tonḍaraḍippodi-ālvār, *one of the 12 ālvārs (Saints)*, 1913, P. 48
 Tonḍavāḍi, *village*, 1908, P. 5, 14, 16
 Tonḍēbāvi, *village*, 1914, P. 35
 Tonḍiman, *title of kings in Padukota* 1916, P. 89
 Tonmaikūḍu Śrīvu . . . mangalam, *place*, 1912, P. 43
 Tonṇūr, *s. a. Yādavapura*, 1908, P. 3, 9, 10, 11 ; 1912, P. 41, 43 ; 1913, P. 16, 37 ; 1915, P. 51 ; 1916, P. 52 ; 1917, P. 10, 61
 Tōṇṭadāchārya, *guru of Harīśvara*, 1918, P. 68
 Tōṇṭadasiddhalinga, *Kannada poet*, 1912, P. 18, 50 ; 1919, P. 15
 Tōṇṭada-Siddhalinga-Bhūpa, *Bijjavara chief*, 1918, P. 56
 Tōpa Gauḍa, *male*, 1919, P. 15
 Topparaśar-Nādarāśar, *officer*, 1914, P. 46
 Toranhalli, *village*, 1914, P. 4, 47, 49
 Toravasamudra, *village*, 1914, P. 47
 Torave-Rāmāyana, *a work*, 1913, P. 57
 Torēmāvinahalli, *village*, 1916, P. 23
 Toremāvu, *village*, 1918, P. 23, 42
 Toṇēnāḍu, *division*, 1912, P. 45 ; 1913, P. 36
 Torevalli, *village*, 1916, P. 37, 46
 Tōṭadhara Bājudēva, *male*, 1915, P. 69
 Tōṭada-svāmi, *Lingāyat guru of Muragi maṭha*, 1918, P. 27
 Tōṭagere, *village*, 1916, P. 25, 26, 83
 Tōṭaka, *disciple of Sankarāchārya*, 1916, P. 11
 Tōṭṭi, *place*, 1911, P. 36
 Tōṭṭil, *village*, 1916, P. 46
 Tōvinkere, *place*, 1916, P. 92
 Toyvabbe Kantiyar, *Jaina female teacher*, 1912, P. 37
 Trailōkyachūḍāmaṇi-stōtra, *work by Brahmasīva*, 1917, P. 64
 Trailōkyamādēvi-chchaturvēdimangalam, *s. a. Honganūr*, 1909, P. 23
 Trailōkyamalla, *Chalukya king*, 1915, P. 33, 46, 47
 Trailōkyamalla, *title*, 1916, P. 51, 52

- Trailōkya-malla Nūрмаḍi Taila, *s. a.*
Bhūvallabha-Dēva, 1910, P. 31
- Trailōkyamalla-Vinayāditya Hoysala-
Dēva, *Hoysala king*, 1916, P. 51
- Trailōkyaśakti, *Jaina guru*, 1911, P. 45
- Trailōkyaśetti, *male*, 1913, P. 33
- Traipurushadēva, *s. a. Trimūrti (god)*,
1915, P. 48
- Traivarnikāchāra, *work*, 1912, P. 68 ;
1913, P. 25 ; 1917, P. 24
- Travancore, *State*, 1910, P. 45, 47 ;
1913, P. 52 ; 1914, P. 52, 53 ; 1916,
P. 18, 85, 89
- Trayakshara, *s. a. Gaṇapati*, 1918, P. 62
- Trayambakēśa, *god*, 1918, P. 51
- Tribhuvanachakravarti Konērinmaikoṇ-
dān, *Pāṇḍya king*, 1918, P. 30, 48 50
- Tribhuvana Chakravarti Kōnerinmaikoṇ-
dan Sundara Pāṇḍya, *Pāṇḍya king*,
1918, P. 49
- Tribhuvana-Chakravarti Kōnerinmaikoṇ-
dān Vīra Pāṇḍya, *Pāṇḍya king*, 1918,
P. 48, 50
- Tribhuvanach-Chakravarti Kulōttunga,
Sōla-Dēva, *s. a. Kutōttunga-chōla*,
1918, P. 44
- Tribhuvanach-chakkaravarti Kōnērin-
maikoṇdan Vīrarājēndra-Dēva, *s. a.*
Vīrarājēndra-Dēva, 1918, P. 45
- Tribhuvana-dēva, *Saiva guru*, 1911, P. 39
- Tribhuvanakartāra-bhaṭāra, *Sva guru*,
1911, P. 39
- Tribhuvanakartāra-dēva, *s. a. Tribhuvana-
Dēva*, 1911, P. 39
- Tribhuvanamalla, *Hoysala title*, 1908,
P. 9, 13 ; 1909, P. 20 ; 1911, P. 43, 44 ;
1912, P. 40, 42 ; 1913, P. 35, 36, 37 ;
1915, P. 41 ; 1916, P. 51, 52, 53, 54 ;
1917, P. 44, 45 ; 1918, P. 46
- Tribhuvanamalla-Dēva, *Chalukya king*,
1911, P. 40, 43
- Tribhuvanamalla-Kongāḷva-Dēva,
Kongāḷva king, 1913, P. 32, 33
- Tribhuvanamalla-Māyaśivanāṇḍār,
king, 1911, P. 51
- Tribhuvanamalla-Poysala-Dēva, *s. a.*
Vinayāditya, 1915, P. 50
- Tribhuvanamalla-Vinayāditya-Hoysala-
Dēva, *Hoysala king, s. a. Vinayāditya*;
1911, P. 39, 40 ; 1914, P. 43 ; 1915,
P. 46, 48, 49, 51, 52 ; 1916, P. 50
- Tribhuvanamalla Vīra-Duḍḍa-kongāḷva,
Kongāḷva king, 1913, P. 32, 33
- Tribhuvanamalla-Vīra-Ganga-Hoysala-
pratāpa Narasimha-Dēva., *s. a.*
Narasimha I, 1910, P. 31
- Tribhuvanamalla-Vīra-Ganga-Hoysala-
Dēva, *Hoysala king*, 1910, P. 33
- Tribhuvanamalla-Vishṇuvardhana-Hoy-
saḷa-Dēva, *Hoysala king*, 1915, P. 50
- Tribhuvanaśakti, *Saiva guru*, 1911, P. 45
- Tribhuvanavidānga, Kshētrapāla-Piḷaiyar,
god, 1910, P. 6, 34, 35, 37
- Trikadambanagari, *place*, 1912, P. 57
- Trikadambapura, *place*, 1912, P. 68
- Trikalinga, *country*, 1909, P. 18
- Trikūṭa-basti, *s. a. Odegal-basti*, 1913, P. 4
- Trikūṭalinga, *god*, 1909, P. 20
- Trikūṭa-ratnatraya-Nrisimha-jinālaya,
Jaina temple, 1911, P. 49
- Trikūṭa-ratnatraya-Sāntinātha-jinālaya,
do, 1911, P. 49
- Trikūṭa-Sōmanātha, *god*, 1907, P. 4
- Trikūṭa-Sōmēśvara, *do*, 1907, P. 4
- Trikūṭēśvara, *god*, 1909, P. 20
- Trilōchana-dēva, *teacher*, 1918, P. 47
- Trilōchanamuni, *Saiva guru*, 1911, P. 40
- Trilōchanapaṇḍita, *do*, 1911,
P. 40, 41
- Trilōkaprajnapti, *work*, 1910, P. 46 ; 1916,
P. 93
- Trimūrti temple, *temple at Bandalike*, 1911,
P. 19, 42
- Triṇanāmagiri, *place*, 1918, P. 42
- Triṇabindu, *sage*, 1913, P. 17 ; 1916, P. 27
- Triṇayanēśvara, *god*, 1909, P. 27 ; 1912,
P. 20 ; 1916, P. 27 ; 1918, P. 63
- Tripurāmbā, *goddess*, 1920, P. 36
- Tripurāntaka, *god*, 1911, P. 56
- Tripurāntakēśvara, *god*, 1911, P. 40, 41
- Tripurāntakēśvara temple, *temple at
Belgāmi*, 1911, P. 17, 18
- Tripurāri, *commentator of Mālatīmādhava*,
1913, P. 57
- Tripurāribhaṭṭa, *male*, 1912, P. 48
- Tripurasamhāri, *god*, 1912, P. 60

- Tripurasundari, goddess, 1912, P. 61
 Tripurasundari temple, temple-at-Mūgūr, 1912, P. 16
 Tripuravijaya, work, 1908, P. 27
 Triśankēśvara temple, temple at
 Brahmagiri, 1909, P. 6
 Trivikrama, s. a. *Viṣṇu* (god), 1909, P. 22 ;
 1911, P. 7 ; 1912, P. 46 ; 1915, P. 55
 Trivikramāchārya, author, 1917, P. 64
 Triyambaka, signature of *Nārāyaṇa-*
 Oḍeyar, 1909, P. 16
 Triyambakadēva, god, 1908, P. 16
 Triyambakagiri, mountain, 1913, P. 51
 Triyambakapura, village, 1908, P. 5, 16,
 21, 22 ; 1913, P. 23, 24, 41, 50
 Triyambakarāya, male, 1916, P. 75
 Triyambakasvāmi, donee, 1911, P. 32, 35
 Triyambakēśvara, god, 1908, P. 16, 21 ;
 1913, P. 50
 Triyambakēśvara temple, temple at
 Triyambakapura, 1913, P. 24
 Tūbinakere, village, 1912, P. 58 ; 1915,
 P. 29
 Tufnell, author of *Hints to coin collectors*,
 1916, P. 89
 Tugavūr Kūṛṅgam, country, 1912, P. 55
 Tukāna-Oḍeyar, male, 1920, P. 43
 Tukārāma-rāvuta, male, 1915, P. 61
 Tukōji, male, 1914, P. 52
 Tulābhāra, gift, 1920, P. 37
 Tulagāda-gaṇḍa, title, 1914, P. 43
 Tuḷār, place, 1914, P. 44
 Tuḷava, dynasty, 1918, P. 46
 Tuḷu, kingdom, 1916, P. 69
 Tuḷu-nāḍu, division, 1911, P. 45
 Tuḷuva, s. a. *Tuḷava*, 1908, P. 18 ; 1910,
 P. 33
 Tuḷuva-Dēvi, Senior Queen of *Ballāḷa II*,
 1911, P. 16, 45
 Tuḷuvalamahādēvi, do 1917, P. 44, 45
 Tuḷuvalamahādēvich-chaturvēdimanga-
 lam, s. a. *Ponnur*, 1917, P. 45
 Tumakūru, s. a. *Tumkur*, 1909, P. 26
 Tumbaḷa-gōra, title, 1910, P. 37
 Tumberavalli, village, 1916, P. 60
 Tumbēpādi, place, 1906, P. 4
 Tumbula, fort, 1909, P. 14
 Tūmbuvaravu, a river, 1909, P. 14
 Tumkur, District, taluk and town, 1910,
 P. 16, 23, 24, 27, 28, 30, 31, 35, 36, 38,
 39 ; 1911, P. 37, 52, 57 ; 1912, P. 29,
 35 ; 1915, P. 45, 49 ; 1916, P. 83, 84 ;
 1917, P. 38, 50 ; 1918, P. 53, 55, 64
 Tuṇḍira-dēśa, country, 1918, P. 68
 Tunga, river, 1916, P. 84,
 Tungabattira, river, 1917, P. 43
 Tungabhadra, do 1911, P. 47 ; 1912,
 P. 47 ; 1913, P. 4 ; 1915, P. 60 ;
 1916, P. 59, 60, 61, 69 ; 1917, P. 51
 52, 53, 59 ; 1918, P. 52
 Tūppil, village, 1911, P. 21, 51
 Tuppūru, village, 1913, P. 42
 Turaga-Rēvanta, title of *Sōlūr chief*,
 1912, P. 54
 Turai-nāḍu, division, 1913, P. 34
 Turakas, people, 1911, P. 50
 Turkey, country, 1913, P. 52
 Turugalūr, village, 1914, P. 34
 Turuka, s. a. *Turaka*, 1910, P. 35 ; 1914,
 P. 44
 Turukittipālya, place, 1912, P. 38, 39
 Turushka, s. a. *Turuka*, 1918, P. 50
 Turushkas, do 1908, P. 15 ; 1911,
 P. 47 ; 1912, P. 57 ; 1916, P. 59
 Turuvanhalḷi, village, 1916, P. 25 ;
 1917, P. 59
 Turuvekere, town, 1913, P. 50 ; 1916,
 P. 1, 2, 3, 4, 5, 46, 47, 53, 55, 93 ;
 1918, P. 22, 43, 46, 47
 Turuvekere Basavarājē ārasu, donor,
 1912, P. 63
 Turuvekere Nanjappa, donor, 1912, P. 63
 Turuveyakere, town, 1916, P. 47
 Turvasu, king, 1911, P. 53 ; 1918, P. 52
 Tyāgadarepālya, village, 1915, P. 6
 Tyagarāja, engraver, 1917, P. 57
 Tyāmagonḍlu, village, 1915, P. 16 ;
 1917, P. 55, 61, 63

U.

- Ubhaya-dala-pitāmaha, *title of Śrī-Ranga-Rāya*, 1910, P. 40
- Ubhaya-Vēdāntāchārya, *title of Rāmānujāchārya*, 1907, P. 5
- Uchathya, *name of a gōtra*, 1918, P. 51
- Uchchangi, *Division and fort*, 1910, P. 32, 33; 1911, P. 31, 36, 37, 45; 1912, P. 24, 40, 42; 1913, P. 36; 1915, P. 51, 52; 1916, P. 54; 1917, P. 44; 1918, P. 46
- Uchchangidurga, *hill fort*, 1908, P. 23; 1911, P. 31; 1912, P. 68
- Uchchangiyamma temple, *temple at Chitaldrug*, 1909, P. 4
- Uchchaśringi, *a hill*, 1911, P. 31
- Uchchishṭa, *s. a. Ganapati*, 1918, P. 62
- Udādēvi, *daughter of Tipparasa*, 1912, P. 45
- Udāharaṇa-mālā, *work*, 1908, P. 27
- Uḍaiyachchan, *male*, 1917, P. 46
- Udaiya Māttaṇḍa-Brahmādirājan, *officer*, 1910, P. 29
- Udaiya-pillai, *male*, 1917, P. 47
- Uḍaiyār, *male*, 1914, P. 46
- Uḍaiyaraśar, *donee*, 1914, P. 46
- Uḍaiyavar Niyamanappaḍi, *work*, 1907, P. 6
- Uḍāra-Mahēśvara, *title of Arikēsari*, 1908, P. 8
- Uḍasalamma, *goddess*, 1913, P. 12
- Udaya, *a mountain*, 1916, P. 49
- Udayāditya, *Hoysala king*, 1907, P. 15; 1910, P. 30; 1915, P. 54; 1916, P. 33, 50, 52; 1917, P. 44
- Udayagiri, *city*, 1907, P. 8; 1917, P. 49, 55; 1920, P. 15
- Udayagiri-durga, *fort*, 1920, P. 37
- Udayagiri-Timmarāja, *donor*, 1920, P. 39
- Udayēndiram, *place*, 1910, P. 24; 1911, P. 37; 1914, P. 37
- Udayēndu Siddhānti, *Jaina guru*, 1911, P. 49
- Uddagiri, *place*, 1910, P. 39
- Uddālaka, *sage*, 1912, P. 4
- Uddare, *place*, 1916, P. 84, 13
- Uddhata-Vrikōdara, *drama*, 1920, P. 44
- Uddūru, *village*, 1913, P. 14, 39
- Udgithāchārya, *author*, 1920, P. 48
- Uḍigu, *district*, 1918, P. 46
- Uḍumārāḍi, *hill*, 1914, P. 8
- Uḍupi, *place*, 1918, P. 64
- Uḍūru, *Place*, 1913, P. 44
- Uḍutaḍiyamma or Kamalamma, *princess*, 1917, P. 17
- Udyōgasāra, *Jaina work*, 1911, P. 25
- Ugrāditya, *King*, 1907, P. 15
- Ugrāri-talaprahāri, *title*, 1910, P. 33
- Ugrasēna-paṭṭa, *coronation of Ugrasēna*, 1916, P. 84
- Ugra-Vamśa, *family*, 1908, P. 7
- Ujanipattāṇa, *town*, 1917, P. 18
- Ujjanīśvara, *Lingāyat author*, 1917, P. 46
- Ujjayani, *city*, 1912, P. 5; 1915, P. 47, 49
- Ukkalavamśōdubhava, *male*, 1912, P. 45
- Ulagamuṇḍīśvara, *god*, 1912, P. 43
- Ulagar, *god*, 1914, P. 45
- Ulagavallava-chchannai-nādālvar-Nimandavali-dēvar, *subordinate of Vishnuvardhana*, 1914, P. 43
- Uḷalmari, *place*, 1909, P. 6
- Uḷavalli, *village*, 1916, P. 57
- Uleyarahalli, *village*, 1914, P. 48
- Uḷigada-chikkanna, *brother of Kempe Gauḍa* ((Yalahanka Chief), 1915, P. 68
- Uḷigam Basavaiya, *officer*, 1915, P. 12, 68, 70
- Uḷiyarahali, *village*, 1914, P. 51
- Uḷḷamballi, *village*, 1910, P. 40
- Uḷḷerahalli, *village*, 1914, P. 7, 51
- Uḷḷerhalli, *do*, 1914, P. 48, 51
- Uḷōkamāṇikka-seṭṭi, *male*, 1917, P. 44
- Umādatta, *male*, 1914, P. 34
- Umaiyammai, *female*, 1917, P. 47
- Umaiyappillai-Kariyappillai, *male*, 1910, P. 35
- Umamahēśvara, *god*, 1911, P. 7, 14, 15; 1912, P. 5, 60; 1919, P. 2
- Umāmahēśvarāchārya, *Sanskrit Scholar*, 1916, P. 92
- Umar, *one of four Imāms*, 1911, P. 58; 1916, P. 85; 1918, P. 57
- Umayalvi, *female*, 1917, P. 60
- Ummāji-panḍita, *one of the Pradhans of Kolar Palegars*, 1910, P. 4, 42

- Ummattūr, *dynasty and city*, 1908, P. 6,
16, 22; 1912, P. 7, 29, 53; 1913, P. 29,
48; 1915, P. 39, 60, 61; 1916, P. 62;
1917, P. 12, 16, 37, 39, 49, 53, 54;
1918 P. 40, 44, 55, 56; 1920, P. 37,
38, 39.
- Ummattūr-sīme, *country*, 1917, P. 49
- Unagundūru, *village*, 1908, P. 10
- United Provinces, *division*, 1910, P. 43
- Unnata, *s. a. Bhairava*, 1918, P. 62
- Unnichchirāma-setṭi, *donor*, 1917, P. 60
- Upādhyāyas, *one of the five Groups of
Jaina teachers*, 1916, P. 83
- Upamanyukula-gōtra, *lineage*, 1915, P. 64
- Upanahalli, *village*, 1911, P. 55
- Upāsakādhyayana or Ratnakaraṇḍaka,
work, 1911, P. 25
- Upāthyar Janārdanapperumāl, *donor*,
1911, P. 51
- Upēndrapura, *place*, 1917, P. 48
- Upēndratīrtha-svāmi, *Mādhva guru*,
1917, P. 17, 58
- Uppavalli, *village*, 1911, P. 37; 1916, P. 21,
53, 54
- Uppinahalli, *village*, 1918, P. 61
- Uppula-Sōma, *a chief*, 1907, P. 14
- Uraiūr, *city*, 1918, P. 44
- Ūrdhvagaṇēśa, *s. a. Gaṇapati*, 1918, P. 62
- Urdu afar Qarin, *mint place*, 1916, P. 86
- Urigōla, *division*, 1912, P. 55
- Urigōla-suratrāna, *title*, 1910, P. 40
- Ūrjanta hill, *hill*, 1916, P. 69
- Urpavalli, *battle place*, 1916, P. 53
- Usmān, *one of four Imāms*, 1911, P. 58;
1916, P. 85
- Ūtatūr, *capital city*, 1916, P. 63
- Utkala, *country*, 1910, P. 40; 1917, P. 50
- Uttainahalli, *village*, 1909, P. 27
- Uttaja, *male*, 1914, P. 43
- Uttamanambi, *donor*, 1908, P. 11
- Uttamanambiyār, *temple manager*,
1918, P. 56
- Uttama-nāya, *male*, 1910, P. 38
- Uttamarangappakālākatōḷa-Voḍayāri,
chief, 1917, P. 58
- Uttamasamudra, *village*, 1910, P. 38
- Uttama-Sōla-Ganga, *Tamil Ganga king*,
1910, P. 37
- Uttama-Sōla-Ganga Selva-Ganga, *Tamil
Ganga king*, 1910, P. 37
- Uttama-Sōla-Valavadarāyan, *donor*,
1918, P. 65
- Uttanhalli, *village*, 1912, P. 20, 61, 62
- Uttanūr, *place*, 1914, P. 44; 1916, P. 28,
35, 44, 93; 1917, P. 22, 37, 38, 67
- Uttarādi-maṭha, *a Mādhva mutt*, 1913,
P. 46, 49, 56; 1917, P. 49, 62
- Uttara-gīta, *a famous poem*,
1908, P. 25
- Uttarakāṇḍa-champu, *work by Rāghava-
guru*, 1918, P. 67
- Uttara-lāḍam, *country*, 1912, P. 38
- Uttaraṅga, *mountain*, 1909, P. 28
- Uttarāpati, *male*, 1914, P. 45
- Uttarapurāna, *work*, 1912, P. 27; 1913,
P. 25; 1917, P. 24
- Uttararāma-charita, *a Sanskrit Drama*,
1908, P. 25
- Uttarevaiśva, *s. a. Dāmōdara, merchant*,
1911, P. 47
- Uttavagalla, *battle place*, 1916, P. 37
- Uttiga, *warrior*, 1911, P. 34, 38
- Uttira-lāḍam, *country*, 1909, P. 17;
1910, P. 29
- Uttuva-dannāyaka, *male*, 1918, P. 65
- Uyambali, *village*, 1917, P. 51
- Uyiyagavudanaahalli, *village*, 1918, P. 46
- Uyyakkōṇḍa Sōla-paṭṭaṇam, *city*,
1911, P. 34
- Uyyamballi, *village*, 1913, P. 21, 43

V.

- Vachchi-gāmuṇḍa, *donor*, 1917, P. 60
 /āchya-Gōtra, *lineage*, 1918, P. 48
 Vaḍagere, *village*, 1917, P. 50
 Vaḍagharamāmbūdi-sima, *country*, 1912, P. 64
 Vaḍakarai-nāḍu, *division*, 1912, P. 41, 43 ; 1917, P. 47
 Vaḍa-Pariśāra-nāḍu, *division*, 1918, P. 45, 56
 Vaḍavillava-nallūr, *village*, 1917, P. 50
 Vaḍayāri, *guru*, 1917, P. 57, 58
 Vaḍḍakathā, *s. a. Brihatkatha, work*, 1916, P. 36, 45
 Vādhūla-gōtra, *lineage*, 1916, P. 64 ; 1917, P. 45
 Vādhūla-Varadārya, *Vrittidar*, 1907, P. 9, 10
 Vādhūla-Venkaṭārya, *Sanskrit Scholar*, 1913, P. 57
 Vādikēsari-bhaṭṭa, *male*, 1908, P. 18
 Vādīndratīrtha-svāmi, *Mādhva guru*, 1917, P. 58
 Vādīndra-yōgi, *Mādhva guru*, 1917, P. 62,
 Vādiviśvāsa-ghāṭaka, *title*, 1911, P. 49
 Vaḍugappillaiyār, *god*, 1918, P. 48
 Vaḍugavali, *province*, 1914, P. 41
 Vāgbhaṭa, *author of a medical work*, 1910, P. 47
 Vāgiśa-yōgi, *Mādhva guru*, 1917, P. 49
 Vāgiśvara-dēvar, *guru*, 1912, P. 43
 Vaibhavaprakāśa, *work*, 1913, P. 58
 Vaidika-mārga-pratishṭhāpaka, *title*, 1908, P. 14
 Vaidika-nirṇaya, *work*, 1916, P. 91
 Vaidya-chintāmaṇi, *work by Vallabhēndra*, 1918, P. 67
 Vaidyalingaiya, *temple officer*, 1918, P. 60
 Vaidyanātha, *god*, 1917, P. 47
 Vaidyanātham-udaiyār, *god*, 1917, P. 47
 Vaidyanāthapura, *village*, 1910, P. 28, 32, 33, 34
 Vaidyanāthēśvara, *god*, 1910, P. 28, 33, 34
 Vaidyēśvara, *god*, 1912, P. 39, 58
 Vaigai, *river*, 1912, P. 55
 Vaijanāthapura, *village*, 1913, P. 38
 Vaijānda, *s. a. Immadi Paradēsiyappa, male*, 1910, P. 34
 Vaikhānasa, *one of the Āgamas*, 1910, P. 25, 26
 Vaikuṅṭhanārāyaṇa, *god*, 1912, P. 63
 Vaikuṅṭhanātha, *god*, 1908, P. 27
 Vaikuṅṭha-Vardhana-kshētra, *s. a. Mēlkoṭe* 1907, P. 5 ; 1912, P. 46
 Vaira-muḍi, *jewelled crown* 1912, P. 57
 Vairi-manneya-jūbu, *title of Someyadaṅ-nāyaka*, 1911, P. 49
 Vaiśēkaṭṭu, *name of a field*, 1916, P. 35, 44
 Vaishṇava, *a sect among Brahmins*, 1906, P. 4, 5 ; 1907, P. 5 ; 1911, P. 32, 50 56 ; 1912, P. 65 ; 1913, P. 46 1917, P. 56
 Vaishṇava-siddhānta-pratishṭhāpaka, *title of Vyāsa-tīrtha (Mādhva guru)*, 1912, P. 50
 Vaishṇava-siddhānta-pratishṭhāpanā-chārya, *do* 1912, P. 54
 Vaishṇava-siddhānta-sthāpaka, *title of Mādhva gurus*, 1906, P. 5 ; 1917, P. 49, 51, 56
 Vaishṇavi, *image*, 1918, P. 70
 Vaiśravaṇās, *a sect*, 1913, P. 34
 Vaiśyas, *caste*, 1913, P. 44 ; 1917, P. 52
 Vājapēya-Hariyaṇa-bhaṭṭa, *male*, 1914, P. 47
 Vajrēśvara, *god*, 1910, P. 36
 Vakkalēri, *village*, 1909, P. 14
 Vakulābharāna, *s. a. Nammālvār (one of the 12 Śrīvaiṣṇava Saints)*, 1907, P. 13 ; 1915, P. 69
 Vakulābharāna-sūri, *author and great Sanskrit Scholar*, 1917, P. 65
 Vālabbe, *image*, 1917, P. 39
 Valabhi, *dynasty*, 1914, P. 26, 39
 Valaipandūru, *village*, 1909, P. 17
 Valaippandūru, *place*, 1910, P. 29 ; 1912, P. 38.
 Vālaiyammugiyār Eḍuttaānkai Alagiyar, *donor*, 1912, P. 46
 Valamdarum perumāl-talaikkoli, *donor*, 1912, P. 41
 Vālamuttu, *male*, 1912, P. 64
 Vālavāda, *capital city of Silhāras*, 1916, P. 48, 49
 Vālavanda-perumāl, *god*, 1914, P. 44, 45
 Valigaṭṭa, *male*, 1911, P. 37
 Valippugārṇāḍu, *division*, 1918, P. 50
 Vālivēra-chaturvēdi, *male*, 1915, P. 40, 44
 Vāliyāre, *place*, 1911, P. 37
 Vallabha, *s. a. Valabhi*, 1910, P. 23, 24

- Vallabhēndra, *author of Vaidya-chintāmaṇi*, 1918, P. 67
 Vallabha-gōtra, *lineage*, 1916, P. 84
 Vallaha, *s. a. Govinda III (Rāshtrakūta king)*, 1910, P. 16, 24
 Vallāla-Dēva, *s. a. Ballāla III (Hoysala king)*, 1910, P. 35
 Vallānaivenraṣiyyar, *male*, 1914, P. 45
 Vallappākkam, *village*, 1909, P. 18
 Vallavarasa, *Rāshtrakūta king*, 1912, P. 35
 Vallāvi-dēśa, *country*, 1918, P. 41
 Vallayārya, *guru of Akkayya-vidwan*, 1918, P. 67
 Valli, *s. a. Subrahmanya*, 1918, P. 62
 Vallikaṅthābharaṇa, *work by Nandinātha*, 1918, P. 68
 Vallimalai, *mountain*, 1910, P. 26, 29
 Vallūr, *place*, 1911, P. 45
 Vallūru, *do*, 1910, P. 31, 33
 Vālmiki, *Purānic sage*, 1911, P. 54; 1913 P. 43
 Valupurakkara-nāḍu, *division*, 1918, P. 50
 Vāmadēva, *lineage*, 1918, P. 51
 Vāmana, *god*, 1908, P. 8, 22; 1912, P. 46; 1913, P. 42, 44; 1915, P. 55; 1916 P. 38, 48, 63
 Vāmana-bhaṭṭa, *vrittidar*, 1915, P. 58, 59
 Vāmanaiya, *general*, 1916, P. 48
 Vāmana-mudre, *seals of Vāmana figure*, 1916, P. 40, 72
 Vāmasakti-Dēva, *guru*, 1911, P. 42; 1912, P. 43
 Vammagachare-ṣeṭṭi, *male*, 1911, P. 39
 Vanadēva, *god*, 1917, P. 42
 Vāṇas, *s. a. Bāna*, 1915, P. 47
 Vāṇasānvaya-purandara, *god*, 1915, P. 48
 Vānavanmādēvi-chaturpēdimangalam, *s. a. Śirīya Kalasattapādī*, 1912, P. 39
 Vanavāse, *country and division*, 1910, P. 28; 1912, P. 38; 1914, P. 43; 1915, P. 51; 1917, P. 44
 Vanavāsi, *do*, 1909, P. 17; 1912, P. 40, 42
 Vanga, *country*, 1917, P. 59
 Vangam, *do*, 1911, P. 47
 Vangāla-dēśam, *do*, 1909, P. 17; 1910, P. 29; 1912, P. 38
 Vāṇibhadra, *city*, 1912, P. 41
 Vāṇivallabha, *title of Achanṇa*, 1917, P. 65
 Vanniyan, *caste*, 1912, P. 64
 Vanniypāḷu, *village*, 1909, P. 14
 Vanniyan, *s. a. Vanniyan*, 1912, P. 55
 Vanniyardattam, *s. a. Bannerghatta*, 1908, P. 13
 Vanpali, *place*, 1914, P. 51
 Varada, *god*, 1908, P. 12, 13
 Varada-guru, *guru of Saṭhakōpa-sūri*, 1917, P. 65
 Varada-Nārāyaṇa, *Svāmi of Srīrangam Mut*, 1907, P. 9
 Varadanārāyaṇa, *author of Nyāya-sudarsana*, 1915, P. 69
 Varadapa, *male*, 1914, P. 48
 Varadapāchārya, *male*, 1916, P. 61
 Varadappa-arasa, *chief*, 1917, P. 61
 Varadarāja, *s. a. Varada*, 1908, P. 10; 1912, P. 56; 1914, P. 51; 1917, P. 46
 Varadarājasvāmi, *do*, 1913, P. 48; 1914, P. 44, 46, 47
 Varadarājaya, *male*, 1907, P. 8
 Varadarājayya, *Nandyāl chief*, 1907, P. 9
 Varadasetṭi, *male*, 1914, P. 46
 Varadayya, *male*, 1910, P. 41
 Varadēndra-yatindra, *Mādhva guru*, 1917, P. 62
 Varagunārāma Pāṇḍiya-śinna-tambiyār, *chief*, 1912, P. 55
 Varāha, *god*, 1909, P. 26; 1912, P. 57
 Varāha-Dikshita, *vrittidar*, 1915, P. 42
 Varāhamihira, *astronomer*, 1910, P. 46
 Varāhanakalahalli, *village*, 1907, P. 10
 Varāhapurāna, *purānic work*, 1907, P. 13
 Varāha-samhite, *work*, 1916, P. 82
 Varāhasvāmi, *s. a. Varāha*, 1912, P. 57, 58, 60; 1918, P. 59, 62, 70
 Vāranāsi, *s. a. Benares*, 1911, P. 34; 1912, P. 51; 1916, P. 37, 45, 57; 1917, P. 48
 Vāranāyakanhalli, *village*, 1915, P. 46, 51
 Varandarum Perumāl, *male*, 1909, P. 21; 1912, P. 43
 Varandarum, *perumāl, god*, 1914, P. 44
 Vararuchi, *a grammarian*, 1908, P. 27
 Varavaramuni, *s. a. Manavālamahāmuni (one of the 12 Srīvaiṣṇava Saints)*, 1907, P. 9; 1917, P. 65
 Vardhamāna, *one of the 24 Jaina Tīrthankaras*, 1909, P. 24; 1910, P. 45, 46; 1913, P. 51; 1915, P. 51
 Vardhamāna-bhaṭṭāraka, *Jaina teacher*, 1911, P. 49

- Vardhamāna-kāvya, *work by Asaga*, 1917, P. 64
- Vardhamāna-maladhāri, *Jaina guru*, 1908, P. 13
- Vardhamāna-muni, *Jaina guru*, 1911, P. 49 ; 1914, P. 56
- Vardhamānapura, *place*, 1907, P. 14
- Vārdhi-sagōtra, *lineage*, 1918, P. 54
- Vargaṇḍan Tānguvān, *donor*, 1918, P. 65
- Vāri, *village*, 1909, P. 14
- Varuṇa, *village*, 1916, P. 33, 37, 46, 47 ; 1917, P. 61
- Varuṇa-japa, *prayer to Rain god*, 1916, P. 76
- Vasantaiya, *male*, 1911, P. 54
- Vasantapura, *village*, 1907, P. 12
- Vasantarāya, *petty chief*, 1907, P. 12
- Vasantarāyalu Nāyaka, *male*, 1912, P. 64
- Vāsantikā, *goddess*, 1916, P. 54
- Vāsantikādēvi, *do* 1910, P. 32 ; 1912, P. 40, 41 ; 1917, P. 45, 1918, P. 46
- Vaśava-gāmuṇḍan, *male*, 1912, P. 38,
- Vaśava-ṣeṭṭi, *male*, 1912, P. 39
- Vāsināyan, *male*, 1914, P. 44
- Vaśiṣṭhāśrama, *place*, 1910, P. 39
- Vastāre, *place*, 1916, P. 77
- Vasudēva-bhaṭṭa, *male*, 1916, P. 54
- Vāsudēva Gaṇḍuli, *male*, 1917, P. 44
- Vāsudēva Jinabasti, *Jaina temple*, 1917, P. 44
- Vāsudēva-Nāgayya, *father of Dhvaṇa-Timmanṇa-dāsa*, 1918, P. 53
- Vasudhēndra-svāmi, *Mādhva guru*, 1917, P. 58
- Vasudhēndra-yōgi, *do* 1917, P. 62
- Vasunandi, *male*, 1913, P. 57
- Vasundhapati, *male*, 1918, P. 42
- Vāsupūjya-bhaṭṭāraka, *Jaina teacher*, 1911, P. 49
- Vāsupūjya-dēva, *do* 1913, P. 37
- Vāsupūjya-siddhānti, *do* 1911, P. 49
- Vāsupūjya-traividya, *do* 1911, P. 49
- Vāśyamukhi, *goddess*, 1918, P. 68
- Vaṭamūla, *s. a. Dakṣiṇāmūrti*, 1918, P. 62
- Vaṭapatraśāyi, *god*, 1913, P. 46
- Vatsarāja, *king*, 1909, P. 15 ; 1914, P. 40
- Vātsya, *name of a sage and lineage*, 1916, P. 36, 45
- Vaṭṭaraiṣar, *male*, 1910, P. 35
- Vāyaraikkara-nāḍu, *division*, 1918, P. 49
- Vayichchanāthiśvara-tiruchchirrambalam-udaiyār, *god*, 1917, P. 47
- Vayiragaram, *place*, 1910, P. 29 ; 1917, P. 42
- Vayittianāthiēcharam-Uḍaiya-Nāyanār, *god*, 1917, P. 60
- Vazārat-māb, *male*, 1910, P. 41
- Vazīr Mīr Muhammad-Sādak, *chief*, 1915, P. 65
- Vazīr Nanda-Rāja, *petty chief*, 1915, P. 65
- Vaḍagalais, *one of the sects of Śrī-vaishnavas*, 1912, P. 61
- Vēdamārga-pratishṭhāchārya, *title of śrī Rāmānujāchārya*, 1907, P. 5, 6, 9
- Vēdāntāchārya, *Śrīvaishṇava Saint and author of Sanskrit works*, 1907, P. 13 ; 1909, P. 24 ; 1912, P. 60, 61 ; 1913, P. 47
- Vēdānta Rāmānuja-jīyar, *svāmi of Melkote mutt*, 1912, P. 51, 52
- Vēdānta Subbāśāstri, *Sanskrit Pandit*, 1912, P. 62
- Vēdānti-Rāmānuja, *s. a. Vēdānta-Rāmānuja-jīyar*, 1907, P. 10
- Vēdānti-Rāmānuja-Jiyar, *svāmi of Melkote Mut*, 1907, P. 9
- Vēdārthadayya, *vrittidar*, 1911, P. 48
- Vēgūr, *village*, 1909, P. 13
- Veladēvaiyan, *male*, 1912, P. 38
- Vēlaikkāriśvaram uḍaiyār, *god*, 1917, P. 47
- Vēlāpuri, *s. a. Bēlur* 1912, P. 53 ; 1913, P. 44 ; 1916, P. 63
- Veligōṭi, *village*, 1907, P. 12
- Veligōṭi Peda-Timmanāyaningāru, *male*, 1907, P. 12
- Vellalūr, *village*, 1918, P. 49
- Vellappa-dēṇṇāyakkar, *son of Vīra-Vallāla-Dēva*, 1914, P. 45
- Vellappa-nāḍu, *division*, 1917, P. 46, 47
- Velliyūr, *village*, 1914, P. 43, 44, 45
- Vellūr-sīme, *division*, 1915, P. 59
- Velugōḍu, *village*, 1907, P. 12
- Veḷukkīrāma, *place*, 1912, P. 40
- Vēlūr, *place*, 1917, P. 56, 60
- Veḷvala, *place*, 1912, P. 40
- Vembāru-nāḍu, *division*, 1912, P. 64
- Venkaṭaramaṇaiya, *male*, 1916, P. 41, 42, 73
- Vēna, *title of Dhruva (Rāshṭrakūta king)*, 1914, P. 37

- Vēnāḍu, *division*, 1912, P. 39
Vēngadavar, *male*, 1910, P. 37
Vengai-nādu, *division*, 1909, P. 17; 1910, P. 28; 1912, P. 38.; 1917, P. 60
Vengalāmbā, *Queen of Tirumala-Rāya*, 1910, P. 39, 40; 1917, P. 50
Vengalammappalle, *village*, 1918, P. 65
Vengalapa, *donor*, 1917, P. 50
Vengalarāja, *king*, 1907, P. 11
Vengamāmbā, *Queen of Srīraṅga-nrīpa*, 1911, P. 53
Vengam bhaṭṭa, *vrittīdar*, 1916, P. 66
Venga.....nāḍu, *division*, 1914, P. 45
Vengare, *village*, 1916, P. 63
Venga-tribhuvanamalla, *title*, 1910, P. 40
Vengere, *village*, 1909, P. 25
Vengi, *country*, 1909, P. 18
Venice, *city*, 1916, P. 85, 91
Venkaṇṇa, *male*, 1916, P. 68
Venkaṇṇāchār, *male*, 1909, P. 14; 1918, P. 54
Venkappa, *male*, 1918, P. 66
Venkappa-dikshita, *male*, 1911, P. 54
Venkaṭa, *author*, 1918, P. 51
Venkaṭa, *son of Achyuta-Rāya*, 1907, P. 13, 14
Venkaṭa-bhaṭṭa, *male*, 1918, P. 54
Venkaṭa-bhūpa, *son of Kṛishṇa-bhūpa*, 1913, P. 47
Venkaṭāchala-bhaṭṭa, *agent*, 1916, P. 80
Venkaṭāchār, *vrittīdar*, 1915, P. 64
Venkaṭāchārya, *male*, 1907, P. 10; 1911, P. 55; 1918, P. 59
Venkaṭa-Dēva-Rāya, *Vijayanagar king*, 1907, P. 13
Venkaṭādri, *son of Srīraṅga-Rāja*, 1910, P. 39; 1917, P. 50
Venkaṭādri-Nāyaka, *Bēlūr chief*, 1911, P. 54; 1912, P. 53
Venkaṭādri-Nāyaka, *Hole Narasipur chief*, 1913, P. 45, 46, 47
Venkaṭādrirāja, *donor, (king)*, 1907, P. 7
Venkaṭaiya, *male*, 1911, P. 54; 1916, P. 68
Venkaṭalakshamma, *female*, 1918, P. 64
Venkaṭāmba, *Queen of Venkaṭapati-Rāya I*, 1910, P. 40
Venkaṭanarasimhāchārya, *male*, 1912, P. 53, 58, 59
Venkaṭapa-Nāyaka, *s. a. Venkaṭādri-Nāyaka, (Hole Narasipur chief)*, 1913, P. 44, 45
Venkaṭapataiya, *male*, 1911, P. 55; 1915, P. 63
Venkaṭapati-bhaṭṭa, *male*, 1916, P. 62
Venkaṭapati-Dēva-Mahārāya, *s. a. Venkaṭapati-Rāya*, 1917, P. 51; 1918, P. 54
Venkaṭapati-Nāiḍu, *Pālēgar of Rārdurg*, 1918, P. 67
Venkaṭapati-Rāya I, *Vijayanagar King*, 1910, P. 37, 40, 41; 1912, P. 52; 1913, P. 44, 45; 1914, P. 45, 49; 1917, P. 51, 56; 1918, P. 50
Venkaṭapati-Rāya II, *Vijayanagar king*, 1916, P. 62; 1918, P. 50, 54
Venkaṭappa, *male*, 1917, P. 60
Venkaṭappa-Nāyaka, *Ikkeri chief*, 1916, P. 65, 67
Venkaṭapura, *s. a. Masakallu*, 1918, P. 57, 65
Venkaṭarāmaiya, *male*, 1908, P. 24; 1917, P. 58
Venkaṭaramaṇasvāmi, *god*, 1906, P. 5; 1910, P. 40, 41; 1913, P. 51; 1914, P. 46
Venkaṭarāmāsāstri, *male*, 1914, P. 52
Venkaṭarāv, *male*, 1918, P. 60
Venkaṭarāya, *male*, 1912, P. 61
Venkaṭasamudra, *s. a. Gōpagondanahalli*, 1918, P. 53
Venkaṭasubbā-bhaṭṭa, *male*, 1913, P. 42
Venkaṭatātayārya, *donee*, 1918, P. 52
Venkaṭavaradāchārya, *donee*, 1912, P. 58
Venkaṭē-gauḍa, *general*, 1918, P. 54
Venkaṭē-gauḍa, *male*, 1915, P. 39
Venkaṭēśa, *god*, 1910, P. 40; 1912, P. 53
Venkaṭēśa, *poet*, 1917, P. 65
Venkaṭēśa, *male*, 1911, P. 53
Venkaṭēśabhaṭṭa, *male*, 1907, P. 12
Venkaṭēśabhūpāla; *father of Srīraṅga-nrīpa*, 1911, P. 53
Venkaṭēśaiya, *village officer*, 1918, P. 66
Venkaṭēśa-Śāstri, *Jodīdar*, 1907, P. 3
Venkaṭēśayya, *male*, 1915, P. 65
Venkaṭēśura-suvāmi, *god*, 1917, P. 61
Venkaṭēśvara, *god*, 1906, P. 5; 1916, P. 65; 1918, P. 65
Venkaṭēśvarasvāmi, *god*, 1914, P. 50
Venkaṭīga, *male*, 1914, P. 45

- Venkōji-Rāja, *Mahratta Chief*, 1910, P. 41
 Venkōji-Rāo, *Mahratta chief*, 1910, P. 41
 Venṇaikkūttatādan, *donor*, 1917, P. 60
 Vēṇugōpāla, *god*, 1916, P. 80 ; 1918, P. 69
 Vēṇugōpālasvāmi, *do.*, 1914, P. 50
 Vēṇugōpāla-varaprasādi, *author*,
 1909, P. 27
 Vēṇupura-Kshatriya-Vamśāvali, *a manu-
 script work*, 1915, P. 69
 Veppūr, *village*, 1908, P. 13 ; 1916, P. 83
 Veppūrar Sembīsiyar, *Superintendent of
 Erumarainādu*, 1914, P. 46
 Vēśalipparaiyan, *officer*, 1917, P. 43
 Veṭṭanpalli, *village*, 1912, P. 43
 Veṭṭāru, *river*, 1917, P. 50
 Vibhōga, *sculptor*, 1911, P. 38 ; 1918, P. 47
 Vibudhēndrasarasvati, *donee*, 1913, P. 42
 Vibudhēndra-yatindra, *Mādhva guru*,
 1917, P. 49, 52
 Vichāradachāvadi, *some office*, 1912, P. 58 ;
 1915, P. 64, 65
 Victoria, *Queen of England*, 1914, P. 53, 54,
 55
 Viddarāja-daṇḍādhipa, *brother of Kālidāsa-
 daṇḍādhipa*, 1915, P. 47
 Vidēha, *country*, 1917, P. 41
 Vidhyānagara, *s. a. Vijayanagar*, 1916, P. 41
 Vidugādalagiyyapperumāl, *s. a. Vyāmukta-
 śravanōjvala (Chera chief)*, 1911, P. 51
 Vidyā, *s. a. Dakṣiṇāmūrti*, 1918, P. 62
 Vidyābhaṭṭa, *male*, 1908, P. 15
 Vidyādharma-mahāpatre arasu, *Mahapatre
 chief*, 1913, P. 48
 Vidyānagar, *s. a. Vijayanagar, city*,
 1914, P. 49 ; 1916, P. 69 ; 1918, P. 68
 Vidyānagari, *do*, 1913, P. 42
 Vidyānandasvāmi, *Jaina guru*, 1911, P. 49
 Vidyānāthatīrtha-Śrīpāda, *Mādhva guru*,
 1912, P. 55
 Vidyānidhi, *poet*, 1908, P. 27
 Vidyāraṇya, *Śringeri svāmi*, 1908, P. 15 ;
 1909, P. 23 ; 1916, P. 33, 38, 56, 58, 59
 66, 69, 77 ; 1918, P. 68
 Vidyāraṇya-munindra, *s. a. Vidyāraṇya*,
 1918, P. 68
 Vidyāraṇyapura, *place*, 1916, P. 39, 66, 67
 Vidyāraṇya-Śrīpāda, *s. a. Vidyāraṇya*,
 1908, P. 14 ; 1915, P. 59 ; 1916, P. 39
 57, 59
 Vidyāsāgara, *author of Surēśvaravārtika-
 tika*, 1916, P. 92
 Vidyāsankara, *god*, 1908, P. 15 ; 1916, P. 57
 59, 63, 66, 68, 69, 70, 77, 93 ; 1917,
 P. 65, 66
 Vidyāsankara, *guru of Mādhava*, 1915, P. 58
 Vidyāsankara-bhaṭṭa, *teacher of Advaita
 Philosophy*, 1918, P. 51
 Vidyāsimhāsana, *title of Vyāsarāya mutt*,
 1912, P. 54
 Vidyātīrtha, *Śringeri svāmi*, 1908, P. 15,
 16 ; 1909, P. 24 ; 1916, P. 38, 56,
 57, 58, 59
 Vidyātīrthēśa, *s. a. Vidyātīrtha*, 1908, P. 14
 1915, P. 58
 Vidyātīrthēśvara, *god*, 1916, P. 39, 59
 Vighnasante, *village*, 1918, P. 47, 65
 Vighnēśvara-vara-prasanna, *god*,
 1912, P. 60
 Vijaiyam, *country*, 1912, P. 38
 Vijarāsi, *Governor of Kandalapa-sthala*,
 1918, P. 43
 Vijaya, *s. a. Ganapati*, 1918, P. 62
 Vijaya-bhūpati, *son of Dēva-Rāya (Vijaya-
 nagar King)*, 1912, P. 49 ; 1916, P. 60,
 P. 61
 Vijayadēva, *s. a. Vijayāditya*, 1916, P. 48
 Vijaya-Dēvavarṇa, *Ganga chief*,
 1915, P. 44
 Vijayadhavala, *work*, 1909, P. 28
 Vijayāditya, *son of Śrīpurusha*, 1917, P. 38
 Vijayāditya, *Silhara chief*, 1907, P. 3 ;
 1909, P. 20 ; 1912, P. 42 ; 1916,
 P. 48, 49, 50
 Vijayādityapura, *s. a. Gōrūr*, 1909, P. 20
 Vijaya-Hermādi-daṇḍnātha, *minister of
 Vijaya Pāndya-Dēva*, 1912, P. 46
 Vijayakīrti, *Jaina guru*, 1916, P. 49
 Vijayakīrti-paṇḍita-dēva, *do* 1916, P. 50
 Vijaya-Kṛṣṇavarṇa, *Ganga king*,
 1915, P. 39, 44, 71
 Vijaya-Kṛṣṇa-Varmma-Mahādhīrāja,
Ganga King, 1915, P. 44
 Vijaya-Lakṣmi, *goddess*, 1915, P. 53
 Vijayālaya, *Chola king*, 1909, P. 17
 Vijayamahādēvi, *Queen of Śrīpurusha*,
 1917, P. 38