

the 1949

ETONIAN



ZUG MEMORIAL LIBRARY  
EDIZABETH COLLEGE  
ELIZABETHTOWN, PENNSA.

**REFERENCE  
MATERIAL**

**FOR**

**LIBRARY  
USE ONLY**

E. G. Meyer  
Elizabethtown, Pa.









# The Etonian









The

# ETONIAN

ZUG MEMORIAL LIBRARY  
ELIZABETHTOWN COLLEGE  
ELIZABETHTOWN, PENNA.

*Published by*

**THE SENIOR CLASS**

ELIZABETHTOWN COLLEGE  
ELIZABETHTOWN, PENNSYLVANIA

1949



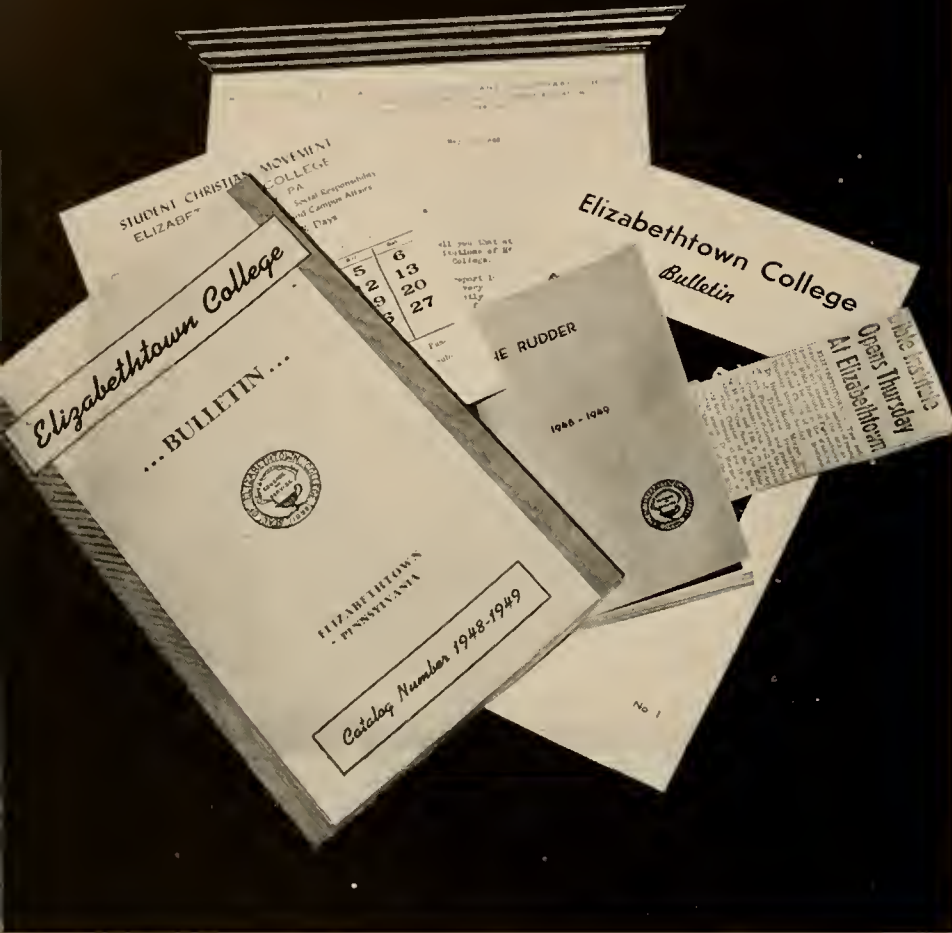

# FOREWORD

Our yearbook begins on May 7, 1948, when, after three years of preparation, Elizabethtown College was accepted into the Middle States Association of Colleges and Secondary Schools. This accreditation places the college on the approved list of the leading graduate and professional schools of the nation.

We have deemed it the purpose of this book to record the many highlights of our college life since that memorable day and to relate them through pictures and captions in a convenient chronological order, so that these experiences will again live.

With this purpose in mind, then, read and reminisce.





## IN APPRECIATION

To a man of character, dignity, high esteem, deep convictions and Christian ideals . . . one who possesses a keen sense of humor blended with a forceful personality . . . a teacher who adds zest to his classes . . . a dynamic speaker who enthralls his audiences . . . a minister who lives out his teachings . . . a person who exemplifies the basic spirit of Elizabethtown College . . . to Dr. Ralph W. Schlosser, Professor of English, the Class of 1949 is honored to dedicate this *Etonian*.



# The Eighth Day of May

NINETEEN HUNDRED FORTY-EIGHT







"The queen of yesteryear comes to crown our queen today"  
. . . narrator Leidner . . . musical background, orchestra . . .  
"in the home first lessons are learned" . . . "the minister . . .  
meets many human needs" . . . "the college carries the standard of  
Christian devotion into the fields of training for life" . . . "the  
work of the church goes forward . . . through the loving service  
of women" . . . "so the home, the church and the college unite,  
guided by the light of the Christ" (taken from May Day script  
on World Brotherhood)







## Baseball

Chants from the infield . . . the catcher's words of encouragement . . . the pitcher's motion . . . the crack of horsehide as it meets solid timber . . . a roar from the crowd . . . churning cleats in the well-groomed turf—America's favorite sport provides all the thrills of the diamond as the baseball season returns to the campus.

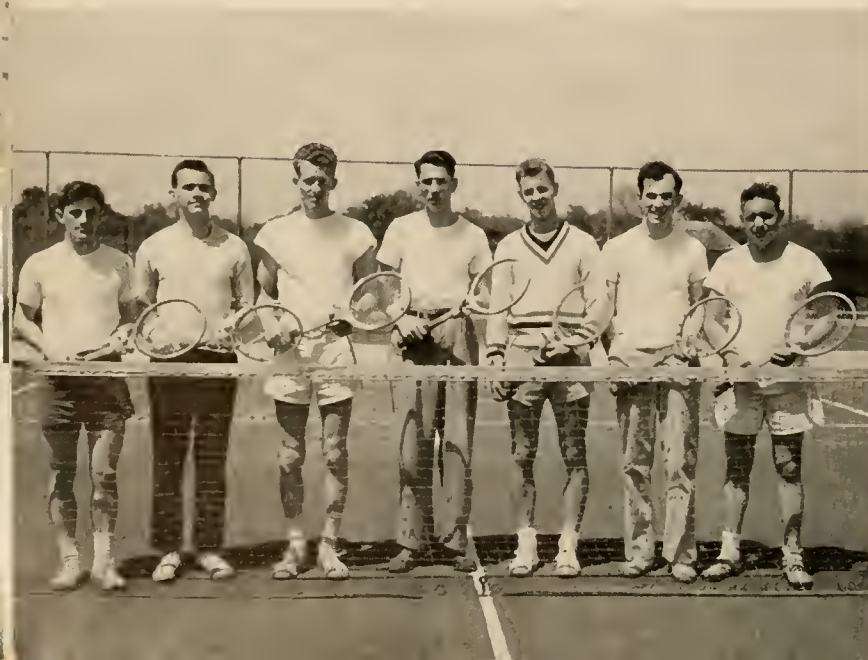

## Tennis

# April-May, 1948



Smashing serves . . . sizzling drives . . .  
high lobs . . . tricky drop shots . . . over-  
head smashes . . . and finally, the leap  
across the net as victor congratulates van-  
quished—there's plenty of action on the  
courts when the tennis teams match strokes  
with their worthy opponents.







*Dr. A. W. Cordier receives degree from Pres. A. C. Baugher*



*The Treble Clef Trio*



*The Trustees en route to Commencement*

# Graduation Time

A cap and gown . . . an air of nervous anticipation . . . a stirring address by Dr. Andrew W. Cordier, recipient of the first honorary doctor's degree conferred by Elizabethtown College . . . admiring friends . . . scholarship awards . . . a hearty handshake . . . and then . . . the diploma, a token of four years of study . . . a touchstone for the world that lies before us. This is the day of commencement for the Class of 1918.

*Walter Gingrich is given the Chemistry Award*



*1918 Graduating Class*







# The 1948 Summer Sessions

Warm days . . . exaggerated concentration mingled with thoughts of an afternoon swim or a game of tennis . . . classes on the lawn . . . ten-minute intermissions . . . mad rushes for "cokes" at the store . . . three-hour classes . . . homework by the lake—vacation time for many, but for summer students—just more classes.



*Upper: Professor Landis, member of summer faculty*

*Center: Mr. Collins helps in face-lifing of Alpha*

*Lower: Summer school students enjoy recess*





# THE ETOWNIAN

Published Monthly, Except July and August, by  
ELIZABETHTOWN COLLEGE, ELIZABETHTOWN, PA.

Member

Associated Collegiate Press  
1948-49

### THE STAFF

- |                     |   |
|---------------------|---|
| Editor              | SARA SWARTZ   |
| Assistant Editor    | NEAL HOLABAUGH  |
| Editors             | ALBERT BRAYMAN and MARY LEMON   |
| Editor              | ROBERT HUTTER   |
| Editors             | ROBERT NISSLEY, DOROTHY SKROUT,<br>JANE FREY, FERN SWEGART,<br>JEAN YOUNG   |
| Reporters           | BETTY JANE ANDREWS, EDWARD FITZKEE<br>CARL LIGGIO, JOHN SAVERS,<br>GERALD FOSBENNER, THERESA MOHLER,<br>DONALD REAM |
| Business Manager    | SAMUEL C.   |
| Circulation Staff   | KATHRYN STRUMPTER, BEP<br>ELWOOD BRUBAKER, "  |
| Circulation Manager | VERA HACKMAN  |
| Editorial Committee |   |



# ETOWNIAN

"Educate for Service"

SEND YOUR GREETINGS  
TO THE ONES WHO  
NEED IT.

# The

... world ...  
... He had been  
... ingless if we miss the real  
... of the Christ child. In  
... will for man had been made known  
... and mysterious ways. But now the mes-  
... as a babe so that from the moment of  
... coming men might love Him.  
In reply to Robert Browning's "All's right with  
the world" . . . , someone has said, "God's world is  
right; the wrong is in men."  
Consequently, the Christian spirit is the Christ-  
ian spirit extended through the whole year. It is  
the attitude toward every person, the atmosphere  
of every act . . . Abundantly Living, E. Stanley  
Jes.  
There are carols to sing and we shall sing them.  
Christ is born.

## From the Etonian Editor

Dear Faculty and Students:

The 1949 Etonian staff greatly appreciated your recent photographing of campus groups and activities. It was relatively easy to follow when everyone works together.

We feel if this incident is duplicated with other campus groups, we will achieve a worthwhile unified spirit on the campus at Elizabethtown.

Thank you again.

Sincerely,  
Jane Frey, Editor

## A Student Creates

### A Haven of Rest

All was silent round the country  
On that bright and glorious morn;  
Naught was heard but choirs of  
angels  
Chanting, "Christ the Lord is born."

Sweetly singing from the heavens  
They revealed to all below  
The event of all the ages  
Prophecied so long ago.

So enthralled were all the people  
And so eager to believe,  
Wise men, shepherds, scribes in  
numbers  
Journiced far, Him to perceive.

Happy they who then beheld Him!  
Happy we, the blessed heirs  
Of a faith which greets His birthday  
Joyfully through all the years!

His life on earth  
To proclaim  
What e'er the  
race  
Beloved; He's

What is the key  
One may ask  
Genial love  
This alone will

Trust in one great supreme power,  
Faith and hope are added keys;  
Achievement, friendship, character;  
These are things the Spirit sees.

Fellowship together with all  
From the North, East,  
West

"In praise to God for  
Seeking the haven of



Center right: Women reporters

Lower center: Men reporters

## Don't Daydream — Drive

During the Christmas holidays, there is an alarming increase in death on the highways. On Christmas eve and Christmas day, death from motor vehicle accidents are two to three times the annual average.

Facts show that drivers between 18 and 24 years of age were involved in 27 per cent of all fatal accidents last year.

A recent survey shows that the three main causes of accidents with young people are speeding, daydreaming and clowning, in that order. Speeding is the result of too much energy. But why let clowning be an auto.

The inability to resist distractions causes many car accidents. Driving is hard when there is no excitement. Don't try entertaining and driving at the same time.

Clowning is a tendency to show off and is resulting from these "thrills" are inexperienced drivers. Let's make this Christmas merry instead of many families and drive that car with some thought. Have all the fun you can be in a convertible or jalopy with extra care. (This editorial was written before the start of the Juniata game.—Editor)

## Too Much Complaining

What is wrong with the students of Elizabethtown who cannot assume responsibility for their work with good results? Is it because we have an amount of work that we get nothing done? The fact that one can work much more under pressure.

The president of the Student senate has to do all the little tasks that should be done by the student body. Why? Not because he is to be free of the work but because he knows the work is to get done on time he must do it. He does feel free to call on other persons for the persons on whom he can rely and he will get done.

Why does this condition exist? Students who are not when asked to contribute, where are they doing what? Most time . . . nothing. Reporters meet their deadline? Too busy . . . in that there have too much work.



... other use "ponies" than  
Whittier College news-

... nstitute himself as re-  
s we DO NOT intend  
turned in or any papers  
ld tap their pencils on  
a similar noise-making  
nd continue it until it

... tinue cheating when it  
are watching him with

... like bucking for a posi-  
s with all the answers  
like having your senses-  
wise guys sit together  
'C' or a 'D' on a final  
ce past you? Doesn't  
stop it is to organize  
rity from hurting the

... college conscientiously  
it may be well to re-

... Just then a stout woman (about 350 pou-

... The next thing I know I'm back where I sat  
but sitting on the hard floor! A salesgirl has  
nerve to ask me if I've paid for the mistletoe  
over my left ear. I hand it to her; but too late  
someone has already kissed me—in the eye with  
umbrella! These women shoppers certainly I  
the Yuletide spirit—they say "Merry Christmas"  
fore they knock you down!

... Besides I'm wearing an old suit. So I push op-  
door just in time to be knocked down with a  
man shopper staggering out with her hat pu-  
down over one eye. A second try is more succe-  
(depending upon the viewpoint). I find myself  
the edge of the mob. If I had been smart I'd  
stayed there; but, no, I step back; then rush the  
Mistletoe came with it.

... But why should I worry? My insurance is p-  
besides I'm wearing an old suit. So I push op-  
door just in time to be knocked down with a  
man shopper staggering out with her hat pu-  
down over one eye. A second try is more succe-  
(depending upon the viewpoint). I find myself  
the edge of the mob. If I had been smart I'd  
stayed there; but, no, I step back; then rush the  
Mistletoe came with it.

... George Deans is employed two nights a week  
an assistant foreman at the Enola yards of the P-  
sylvania railroad.

... Robert Kingsbury, '47, is employed as an  
countant by the Cramer Motor company of Steel

... Fellowship together with all  
From the North, E  
West

... Trust in one great supreme power,  
Faith and hope are added keys;  
Achievement, friendship, character;  
These are things the Spirit sees.

... What is the key  
One may ask  
Genial love  
This alone will

... So enthralled were all the people  
And so eager to believe,  
Wise men, shepherds, scribes in  
numbers  
Journiced far, Him to perceive.

... Happy they who then beheld Him!  
Happy we, the blessed heirs  
Of a faith which greets His birthday  
Joyfully through all the years!

... What e'er the  
race  
Beloved; He's

... nstitute himself as re-  
s we DO NOT intend  
turned in or any papers  
ld tap their pencils on  
a similar noise-making  
nd continue it until it

... tinue cheating when it  
are watching him with

... like bucking for a posi-  
s with all the answers  
like having your senses-  
wise guys sit together  
'C' or a 'D' on a final  
ce past you? Doesn't  
stop it is to organize  
rity from hurting the

... college conscientiously  
it may be well to re-

... During the Christmas holidays, there is an  
alarming increase in death on the highways. On  
Christmas eve and Christmas day, death from motor  
vehicle accidents are two to three times the annual  
average.

... Facts show that drivers between 18 and 24 years  
of age were involved in 27 per cent of all fatal  
accidents last year.

... A recent survey shows that the three main  
causes of accidents with young people are speeding,  
daydreaming and clowning, in that order. Speeding  
is the result of too much energy. But why let  
clowning be an auto.

... The inability to resist distractions causes many  
car accidents. Driving is hard when there is no  
excitement. Don't try entertaining and driving at  
the same time.

... Clowning is a tendency to show off and is  
resulting from these "thrills" are inexperienced  
drivers. Let's make this Christmas merry instead  
of many families and drive that car with some  
thought. Have all the fun you can be in a  
convertible or jalopy with extra care.  
(This editorial was written before the start of  
the Juniata game.—Editor)

... What is wrong with the students of  
Elizabethtown who cannot assume responsibility  
for their work with good results? Is it because  
we have an amount of work that we get nothing  
done? The fact that one can work much more  
under pressure.

... The president of the Student senate has to  
do all the little tasks that should be done by  
the student body. Why? Not because he is to  
be free of the work but because he knows the  
work is to get done on time he must do it. He  
does feel free to call on other persons for the  
persons on whom he can rely and he will get  
done.





*Student Senate plans yearly program*

## Student Governing Bodies

Pre-school planning of budgets and programs . . . creation of efficient student government . . . representation of the student body—a vital link between faculty and students, the Senate and Councils are our student leaders—an example of democracy in action.

*Men's and Women's Student Councils discuss campus life*



# First Semester Registration

"Sign for books at the store"  
... "Fill out these cards, please!"  
... "Procure your key from Miss Ellis" ... "Do you have enough credits?" ... "How many hours are you taking?"

... Yes, it's registration day—a new experience for the freshmen—an old one for the upper-classmen, but for all a time for careful planning, "sweating out" conflicts in schedule, signing numerous cards—a preparation for again becoming a part of our college.







FRANKIE KEATH

## A Tribute

State basketball scoring champion . . . "dead shot" . . . number 25 . . . "Mr. Basketball" . . . soccer goalie . . . baseball first sacker . . . a versatile athlete, a first-class sportsman—that's Frankie Keath, whose name and personality have carved a place in his college's annals and the hearts of those who knew him and played with him.



*Sigma Kappa XI prepares for annual fishing trip*

## Clubs in Action

"Like to go fishing in the ocean?" Come along with the Science Club on its annual trip to the Delaware Bay.

"Sprechen Sie Deutsch?" No matter how little German you can speak, the German Club helps you to use what you know—and to learn more.

*German Club holds initial meeting at Dr. and Mrs. Neuman's home*



# Soccer in October 1948



*Soccer team plays Lincoln University*

Tangled mazes of well-padded legs . . . resounding "plunks"  
as heavily cleated shoes meet the ball . . . ballerina tactics with  
roughneck finesse . . . exciting saves at the goal . . . shivering  
spectators . . . it's the soccer season, with an appeal all its own.

*Reserves wait for the signal*







Mrs. Esther Bucher and Mrs. Mary Ellen Flory, pouring; Mrs. Marion Long, Lois Brehm, Marguerite Beck

This is the day for reminiscing . . . hearty hellos to old classmates . . . inspections of classrooms and dorms . . . attempts at trying to associate elusive names with familiar faces . . . tea in the social room . . . plans for the future.

ALUMNI COUNCIL: Hilda Gibbel, Cyrus Bucher, Blanche Isele, J. Herbert Miller, Beatrice Myers, Guy Saylor, Alexander Glasmire, Joseph Kettering, Hiram Frysinger, Mark Ebersole



# Homecoming October 30



*Robert Leidner and Beulah Barnhouse as Robert Browning and Elizabeth Barrett*

The Sock and Buskin's production, "The Barretts of Wimpole Street" in the auditorium . . . discussions of the old days . . . picnics on the campus . . . capers on the lawn by the youngsters . . . nostalgic memories . . . and reluctant goodbyes. The "old grads" have returned and the campus is theirs for this day.

*Orchestra provides musical interlude*



*A stern, severe papa*







WARREN



# The 1948

*Democrat or Republican?*



*Thomas roters*

*Socialists on the march*

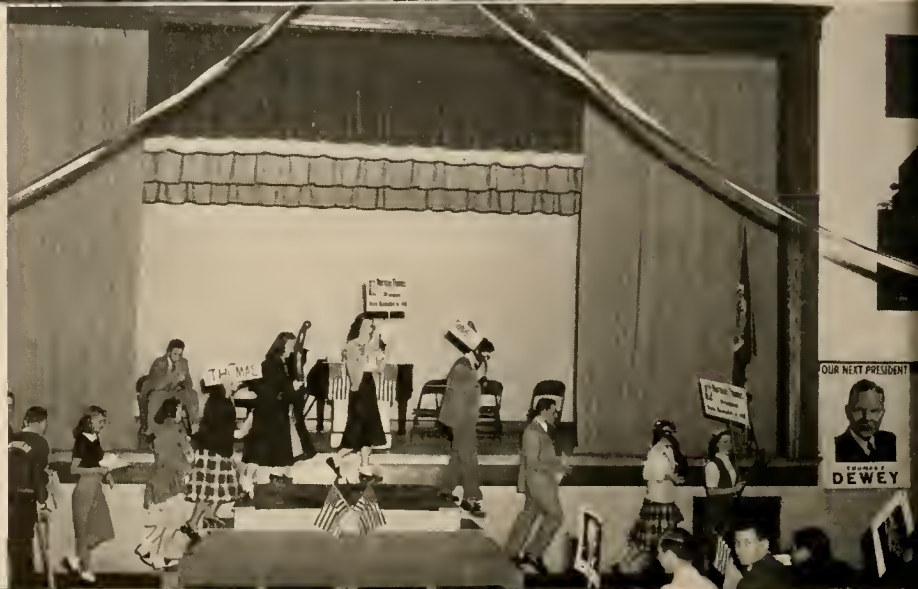

# Presidential Election

"Truman for President" . . . "Dewey will win" . . . "Thomas is our man" . . . "Win with Wallace" . . . Social Science Council and Senate cooperate—these are the battle cries of the campus politicians as the first political campaign at our college reaches red heat during pre-election week. Long lines to the registration table . . . soap box orations . . . boisterous hecklers . . . campaign parades . . . and prominent placards—all these are an ante-climax to the final day of counting the returns.



*Impromptu GOP band*



*Loyal supporters*





*Comerciantes Program Committee checks its calendar*



*Personnel of deputations serving the*

## Student

Business students . . . social workers . . .  
debaters . . . future teachers . . . language  
scholars—a cross section of interests, yet each  
finds an outlet for his ambition.

Visits to industrial plants . . . cheery programs  
for crippled children . . . analyzation of world

*Future Teachers of America receive charter*





*churches of Eastern and Southern Pa.*



*Debating Club decides on main emphases*

## Interests

problems by critical minds . . . orientation for becoming better classroom leaders . . . French conversations in the dining room—these are the activities of the college clubs—experiences that blend business with pleasure.

*Le Cercle Français speaks French at dinner*





# Spiritual Emphasis and Bible Institute



Chapel talks on worry, marriage, personality, choosing a mate and winning friends . . . Dr. and Mrs. DeWitt Miller of McPherson College, Kansas . . . Bible Institute in the local church . . . vesper services, musical devotions by the college choir . . . an honorary doctor's degree to G. N. Falkenstein, first Elizabethtown College acting president—Spiritual Emphasis Week—an important chapter in our school year . . . a time for fellowship in common Christian thought.









“Peace on the earth,  
good-will to men,  
from heaven’s  
all-gracious King.”



# Christmas

The real spirit of Christmas floods the very atmosphere of the campus . . . the impressive program of carols, chorals and scripture readings in chapel . . . boughs of holly and mistletoe . . . tinsel trees . . . the children's party in the gym . . . festivities in the women's dormitories . . . the traditional carollers singing in the streets . . . the patient waiting for the long vacation . . . the cheery "Merry Christmas" as we depart for home . . . and the deep down thankfulness for God's gift to us.







# Varsity Basketball

Center jumps . . . snappy dribbles . . . crisp passes . . . hook shots . . .  
backboard scrambles . . . two-handed arch shots . . . locomotive yells  
. . . half-time pep talks . . . the swish of leather on cord . . . the quiet  
hush before the last-second foul shot . . . thunderous applause—this is  
basketball at its best, leaving players and spectators breathless at most  
of this season's performances.



# Varsity Too



Strict foul rules . . . two-dribble limit . . . restricted zones . . . basketball with a peculiar twist—that's girl's basketball and the Bluebirds play it with all the feminine know-how that makes for spectator appeal.





# Dorm Life



*That leisure hour in South Hall*



*Music at Fairview*



*Vespers in Alpha*

Bull sessions . . . noisy parties . . . quiet vespers . . . serious study . . . horseplay—never a dull moment in the dorms, for where there are college students there is life.

# Second Semester

Cumulative records . . . class admission cards . . . lyceum tickets . . .  
 classroom schedules . . . library cards . . . life histories and report cards -  
 statistics that make life a bit impersonal, yet a vitally important necessity  
 for efficient administration.

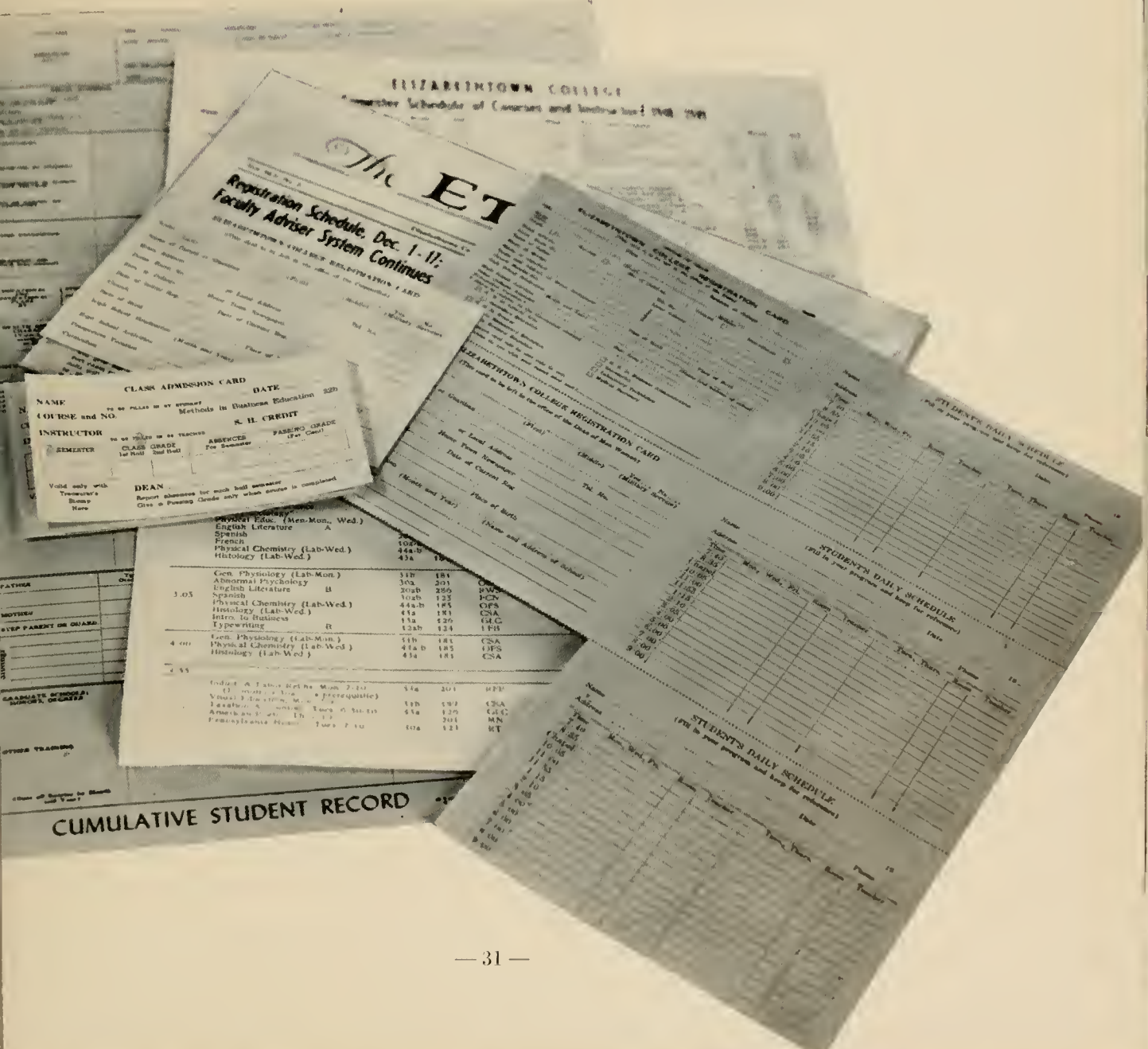





## The Library

Reading and browsing rooms . . . seminar rooms . . . a faculty lounge  
. . . cozy fireplaces . . . 15,000 volumes—as yet only a blueprint.

Reading rooms . . . fluorescent lighting . . . large circulation . . .  
ample magazine subscriptions . . . all these are a part of the old we cherish  
so fondly.



# Intramurals

Baseball . . . ping-pong . . . softball . . . intramural sports, where grim determination and team spirit make the competition keen and provide outlets to non-varsity students for athletic participation.





# Spring on College Hill



Warm skies . . . shady lanes . . .  
bursting buds . . . April showers  
. . . singing birds . . . it's Spring  
again . . . Nature's new year but  
the termination of ours, as the Jun-  
iors play host to the Seniors at  
their farewell banquet.





*Table, the morning after*



*Our photographer on duty*

## The Etonian

Deadlines . . . personal and feature writeups . . . interviews . . . portraits and candid snapshots . . . dummy makeups . . . trips to the printer and engraver . . . final assembly—these were the duties of the *Etonian* staff.



*College annual staff at work*



**"FOREIGN LANGUAGES for the 'AIR AGE!'"**  
***FOREIGN LANGUAGES for GLOBAL PEACE***  
***AMERICANS, AWAKE TO LANGUAGE NEEDS!***



Dr. Neuman, Mrs. Neuman, Mrs. Herr



Miss Hackman, Dr. Schlosser, Miss Nelson

## The Faculty

If we were to describe our faculty, we would use such words as sincere . . . conscientious . . . sympathetic . . . energetic . . . open minded . . . friendly . . . efficient. These attributes were ever at their disposal in the adminis-



Prof. Bucher, Dr. Baugher, Dr. Bucher



Professors Wenger, von Ehr, Mrs. Breitigan



Mrs. Meyer, Professors Herr, Book, Albright

tration of well-rounded educational programs and the many extra-curricular events that supplemented our formal education. This is our faculty of whom we are proud.



Prof. Meyer, Miss Sylvester, librarian



Prof. Ebersole, Rev. Zuck, Miss Martin



Our expanding program has thrown a challenge to our faculty which they have most admirably met. Mindful of the problems of youth, they opened broad paths of learning and journeyed down those

Drs. Apgar, Weaver, Stambaugh, Apgar; Professors Espenshade, Kauffman



Professors Hoover, Herr, Dr. Eshelman,  
Professors Killefner, Hellerich



paths with us, encouraging and developing our appreciations. We are indebted to them for the example of a way of life and for many in- explainable intrinsic values.



Mrs. Gingrich, Miss Schock, Miss  
Wanner, Mrs. Hershey



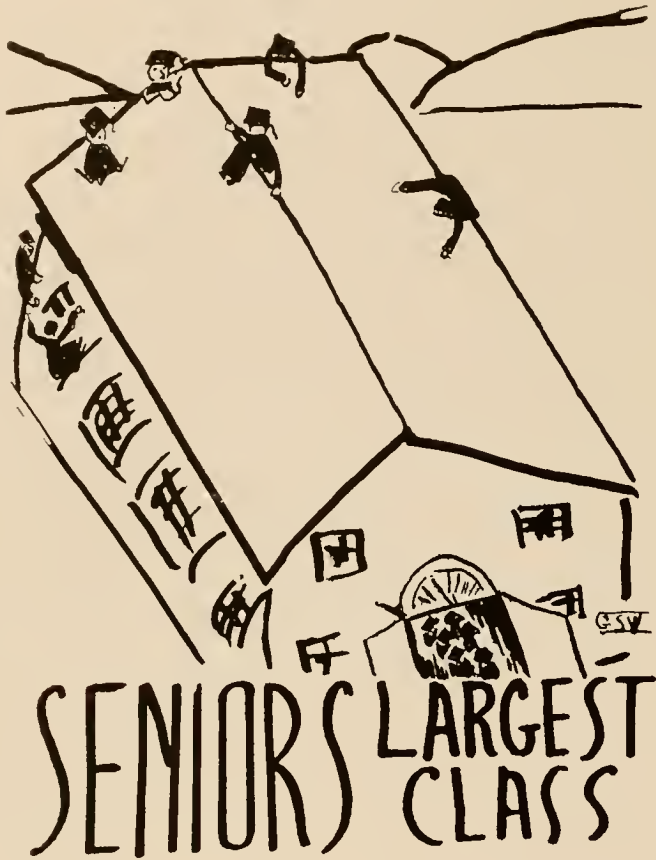

## Class of 1949

<i>President</i> . . . . .	WILBUR SHOEMAKER
<i>Vice President</i> . . . . .	WILLIAM TOLAND
<i>Secretary</i> . . . . .	JEAN YOUNG
<i>Treasurer</i> . . . . .	RUTH ZIMMERLY
<i>Adviser</i> . . . . .	PROF. EBY C. ESPENSHADE

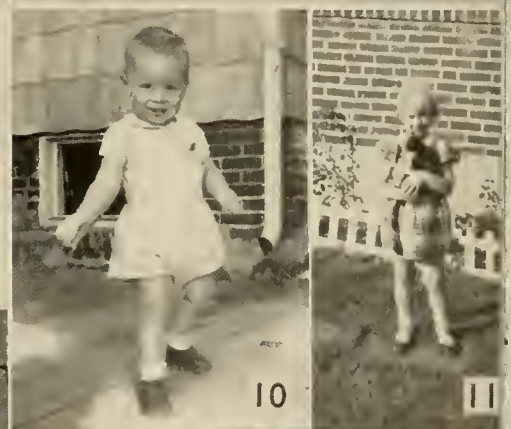

## The Next Generation

1. Jay W., son of Mr. and Mrs. Jay W. Lehman, Sr.; 2. Brenda Joyce, daughter of Mr. and Mrs. Robert Lighty; 3. Teddy Lee, son of Mr. and Mrs. Harold Fellenbaum; 4. Ronald Ray, son of Mr. and Mrs. Raymond Boose; 5. Janelle Marie, daughter of Mr. and Mrs. Richard Gaus; 6. John David, son of Mr. and Mrs. Earl Lehman; 7. Billy, son of Mr. and Mrs. William Hollenbaugh; 8. Linda, daughter of Mr. and Mrs. Kenneth Goodhart; 9. Linda Jo, daughter of Mr. and Mrs. Harry Beyer; 10. Ronald, son of Mr. and Mrs. Clifford Williams; 11. Bobbie, daughter of Mr. and Mrs. Robert Greenawalt; 12. Wilbur Kenneth, son of Mr. and Mrs. Wilbur Shoemaker; 13. Jack and Susie, children of Mr. and Mrs. John Goodyear; 14. Ronald Bruce, son of Mr. and Mrs. Monroe Good; 15. Robert, son of Mr. and Mrs. Robert Reber; 16. Ronnie, son of Mr. and Mrs. Albert Brayman.



# SENIORS



PAUL ALWINE

*A.B. in Liberal Arts*

Elizabethtown

wavy hair . . . pre-ministerial student . . . thrives on philosophy discussions . . . mellow tenor voice . . . married

BEULAH BARNTHOUSE

*B.S. in Business Education*

Uniontown

leading part in three Sock and Buskin plays . . . immaculate . . . soprano soloist . . . efficient, capable . . . attractive

RICHARD BAUER

*B.S. in Business Education*

Lancaster

well groomed . . . conscientious . . . enjoys controversy . . . intelligent layman in church . . . photography interest



JEAN BEYER

*B.S. in Secretarial Science*

Dover

cute, petite . . . talkative . . . friendly, carefree . . . sharp shooter . . . faithful secretary

ROLLAND BOEPPLE

*A.B. in Liberal Arts*

Philadelphia

individualist . . . red hair . . . dry humor . . . makes the piano sing . . . future minister . . . philosopher . . . self-styled comedian



## RAYMOND BOOSE

*A.B. in Liberal Arts*

Landisville

prospective minister . . . amiable . . . dotes on being a fond parent . . . accepts responsibility willingly

## ALBERT BRAYMAN

*A.B. in Liberal Arts*

Mt. Joy

English teacher . . . born journalist . . . enthusiastic sports fan . . . seriousness of purpose . . . quiet

## SARA BRETZ

*A.B. in Liberal Arts*

Altoona

horses, dogs, animals are synonymous with Sally . . . perennial borrower . . . record collector . . . Spanish and English teacher

## VERNON BRICKER

*A.B. in Liberal Arts*

Elizabethtown

"Mr. Einstein" . . . future mathematics professor . . . quiet . . . sense of humor . . . car troubles annoy him

## WILLIAM BROWNING

*B.S. in Science*

Elizabethtown

"ten o'clock scholar" . . . revels in mathematics and chemistry . . . serene, unassuming

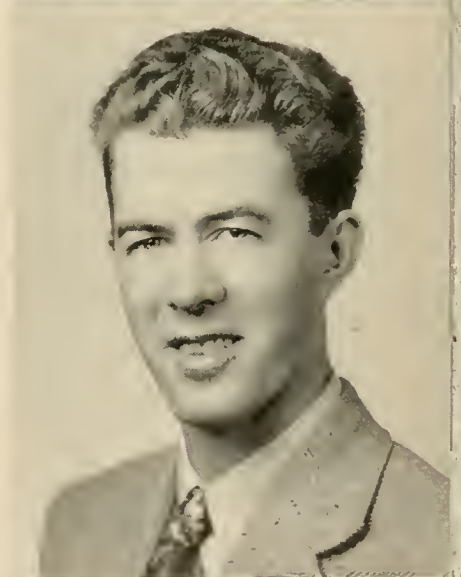





ARLETTA BYERS

*B.S. in Elementary Education*

Elizabethtown

energetic . . . rural school teacher . . . oil painting enthusiast  
. . . peppy, good-natured . . . friend of all



STANLEY DOTTERER

*A.B. in Liberal Arts*

York

mathematician . . . outstanding musician . . . man of many  
talents . . . systematic physicist, practical . . . original

PHYLLIS DRUCK

*A.B. in Liberal Arts*

Hallam

helpful . . . planning to teach mathematics . . . ardent bowling  
fan . . . tall, dark haired lass



CURTIS DUBBLE

*A.B. in Liberal Arts*

Elizabethtown

conscientious pastor . . . aggressive, optimistic . . . farmer . . .  
camp counsellor, Christian educator . . . constructive inquisitive-  
ness

RUTH EHRLÉN

*A.B. in Liberal Arts*

Philadelphia

clever, witty . . . beautiful skin . . . English teacher . . . semi-  
classical popular music . . . interesting conversationalist

# SENIORS

EDWARD FITZKEE

*A.B. in Liberal Arts*

Bainbridge

social, friendly, likable, intelligent . . . reserved . . . excellent ability in English . . . German whiz . . . ready sense of humor



GEORGE FLOWERS

*B.S. in Science*

Manheim

shy, studious . . . organic chemistry, his forte . . . sleepy, silent . . . man of friends

JOSEPH FORRY

*B.S. in Science*

Elizabethtown

delights in reading . . . active in discussions . . . chemistry major . . . mathematics scholar



JANE FREY

*A.B. in Liberal Arts*

Elizabethtown

active, efficient, thoughtful, dependable . . . desires to "teach the underprivileged" . . . always meeting deadlines

HAROLD FRAZER

*B.S. in Business Administration*

Mechanicsburg

popular, noisy, fun-making, likable . . . "Frazer" an ardent supporter of all sports . . . all-round man

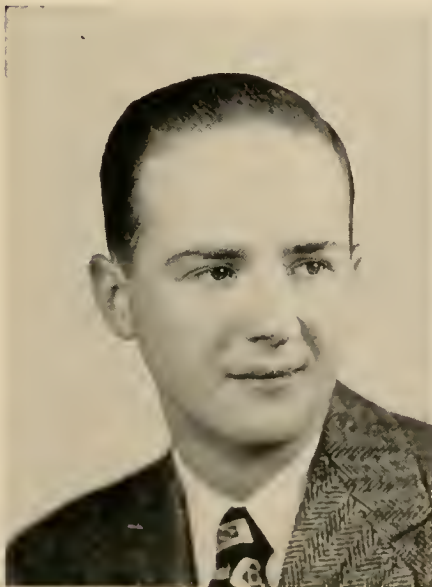





JOYCE FRYBERGER

*B.S. in Science*

Maytown

R. N. from St. Joseph's Hospital . . . charming, attractive, attentive . . . nursing instructor is her goal

ROBERT GARRETT

*B.S. in Business Administration*

Harrisburg

governmental affairs claim his special abilities . . . quiet, dignified . . . ping-pong, softball . . . extracurricular

RICHARD GAUS

*B.S. in Business Education*

Columbia

tall, blond, lean . . . excels in gaining friends . . . helpful, genial . . . proud father

GLENN GINGRICH

*B.S. in Business Education*

Elizabethtown

successful minister and teacher . . . scholarly, dignified, serene . . . interests range from counselling to recreation

HENRY GINGRICH

*A.B. in Liberal Arts*

Elizabethtown

potential lawyer . . . informed on current events . . . tall, quiet . . . purposeful interest in discussions

# SENIORS



WALTER GINGRICH

*B.S. in Science*

Lebanon

trombonist, tenor, musical abilities . . . tall, handsome, quiet . . . chemistry major . . . pleasant spirit

ROBERT GREENAWALT

*B.S. in Business Administration*

Harrisburg

junior accountant . . . C.P.A., his goal . . . golf enthusiast . . . family man . . . energetic, sincere, kind-hearted

JOHN GOODYEAR

*A.B. in Liberal Arts*

Mechanicsburg

leader, organizer . . . capable teacher . . . photography, wood-working . . . bright spots in his life

KENNETH GOODHART

*A.B. in Liberal Arts*

Lancaster

interested in getting assignments completed . . . future salesmanship . . . speaks of daughter "Linda" continually . . . witty

MONROE GOOD

*A.B. in Liberal Arts*

Elizabethtown

cheerful, conscientious minister . . . his main goal in life "making others happy."





# SENIORS



**JANE HERNLEY**  
*B.S. in Elementary Education* Manheim  
 sweet, unaffected elementary school teacher . . . a girl with  
 ideals . . . a mood to fit every occasion



**WILLARD HERSHEY**  
*B.S. in Business Administration* Lititz  
 aspires to be a Certified Public Accountant . . . a proud father  
 . . . ex-Navy man



**PERRY HIPPLE**  
*B.S. in Business Administration* Elizabethtown  
 "Pete" is a thorough business man . . . ambitious, genial, con-  
 siderate . . . amiable, sincere



**RAYMOND HIPPLE**  
*B.S. in Business Administration* Elizabethtown  
 carefree but ambitious . . . one of many married vets . . .  
 accounting major . . . anticipates the hunting season

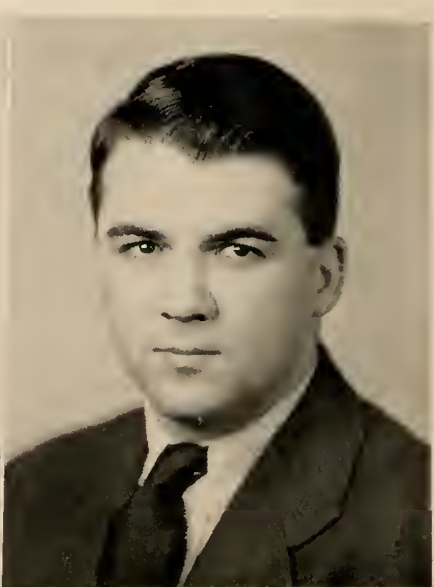

**G. VANCE HITZ**  
*B.S. in Business Administration* Harrisburg  
 salesman for General Motors in Harrisburg . . . man of forceful  
 thoughts . . . jovial with a note of sincerity



**RICHARD HIVNER**

*B.S. in Science*

Steelton

science teacher of the future . . . dependable, a good companion, jolly . . . clean, friendly character



**THOMAS HOFFMAN**

*A.B. in Liberal Arts*

Highspire

definiteness of purpose . . . sincere minister in a neighboring pastorate . . . studious and quiet, genial



**WILLIAM HOLLENBAUGH**

*B.S. in Business Education*

Maytown

reliable, efficient, busy . . . quiet and thoughtful . . . takes pride in "Bill Jr."



**FRANK KEATH**

*B.S. in Business Education*

Cornwall

all-state basketball champion in 1948 . . . a true-blue sport . . . modest, courteous, considerate and helpful

**ANNA KEPNER**

*B.S. in Elementary Education*

Gettysburg

manager, organizer . . . queen of successful parties . . . dimpling smile . . . peppy personality . . . "Kep" is a carefree school teacher





# SENIORS



WINIFRED KNOX  
*B.S. in Business Administration* Clifton Mills, W. Va.

dependable, efficient, modest, conscientious . . . "Winnie" is a help to many . . . neat, sincere



EARL LEHMAN  
*A.B. in Liberal Arts* Elizabethtown

minister, electrician, father . . . all of these aid Earl in his well-rounded personality . . . cheerful, friendly



JAY LEHMAN  
*B.S. in Business Administration* Elizabethtown

natural wavy hair . . . outstanding smile . . . assists in construction work . . . energetic, cooperative



ROBERT LEIDNER  
*A.B. in Liberal Arts* Feypert, N. J.

well-dressed, interested in classical music, accomplished in oil painting . . . "Bob" is the intelligent man and poet



MARY LEMON  
*A.B. in Liberal Arts* Middletown

always ready to lend a helping hand . . . "Lemon" is the life of any group . . . studious, infectious good nature

1949

ROBERT LIGHTY

*B.S. in Science*

Middletown

serious conversationalist . . . "Bob" is a father and future dentist . . . excels in carpentry and hunting



FREDERICK LOESCHER

*A.B. in Liberal Arts*

Harrisburg

returned to Army Air Forces . . . quiet, capable student . . . calm and thoughtful

JOHN LOUCKS

*B.S. in Business Administration*

York

pleasant, cheerful . . . John is a pleasing person to chat with . . . dark, handsome



WILLIAM LUTZ

*B.S. in Business Administration*

Harrisburg

classroom artist . . . "Bill" is dependable, friendly, cheerful . . . bowling ability . . . pleasing personality

COLONEL LYLES

*B.S. in Elementary Education*

Steelton

a sense of humor . . . good-natured . . . original plans for classroom procedure . . . acquires a wide host of friends

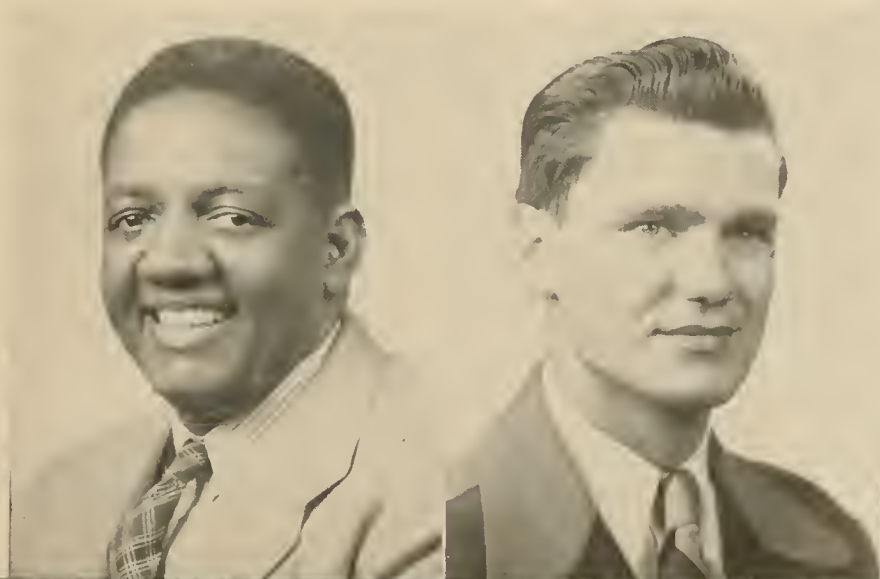





SAMUEL MEYER

*A.B. in Liberal Arts*

Lebanon

"Sam" is a tall, handsome, auburn haired gentleman . . . keen, good-natured . . . gentlemanly ways with the ladies

HUGH MILLER

*B.S. in Science*

Woodbine

Hugh enjoys talking about his wife . . . invaluable as a photographer . . . chemistry is his field

HOWARD MINNICH

*A.B. in Liberal Arts*

Harrisburg

an English teacher and a coach of dramatics . . . well-attired . . . writing ability

DONALD MOLL

*B.S. in Business Administration*

Harrisburg

tall, blond and handsome . . . quiet with a twinkle in his eyes . . . "Don" will be a successful businessman

EARL MUSSER

*A.B. in Liberal Arts*

Mt. Joy

theological student . . . further preparation at Princeton . . . dignified and genial . . . Earl is studious

# SENIORS

1949

RALPH MUSSER

*B.S. in Business Administration*

Elizabethtown

Good-humored, helpful . . . Ralph is a friend of all . . . married . . . he will be an asset to the business world

RICHARD MUSSER

*A.B. in Liberal Arts*

Elizabethtown

eager for a good debate . . . "Dick" is ready to see the world via college . . . a future history teacher

ROBERT NATION

*B.S. in Business Administration*

Elizabethtown

broad Southern accent . . . "Bob" is noted for his executive ability . . . versatile, amiable . . . well-dressed man of distinction

DONALD NEISER

*B.S. in Science*

Allentown

a six-footer . . . "Don" is interested in chemistry and . . . knitting argyle socks . . . joking, witty

ROBERT NISSLEY

*A.B. in Liberal Arts*

Elizabethtown

always chasing news . . . Bob is a social science major . . . government thrills him





# SENIORS



DALE PEIFFER  
*B.S. in Science* Elizabethtown  
 congenial, quiet, sincere . . . Dale is an alert teacher . . . baseball, hunting, both fill his time

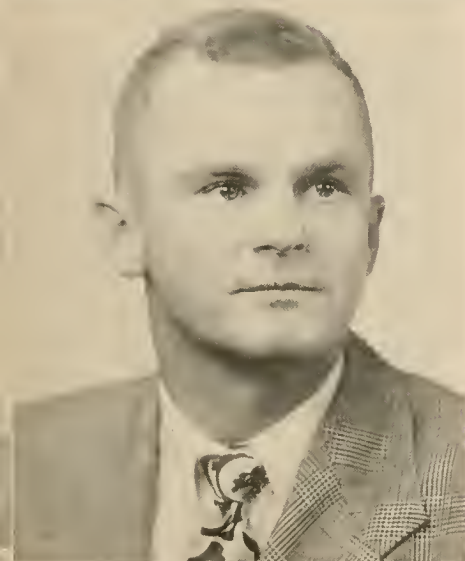

ELWOOD RABER  
*B.S. in Science* Bainbridge  
 short, stocky . . . contagious laugh, "Bub" is the friend of all teachers . . . excels in chemistry and Bible



ROBERT REBER  
*B.S. in Business Education* Ephrata  
 muscular, red-haired referee . . . "Red" is a favorite in baseball and fair on the athletic field



WALTER REINECKER  
*B.S. in Business Administration* Aspers  
 calm, friendly . . . Walter has won many friends through his helpful spirit . . . an accounting major



ALBERT RICHWINE  
*B.S. in Business Administration* Harrisburg  
 small but sharp . . . Al is a keen business man . . . an active church worker



**WILBUR RIGHTER**

*A.B. in Liberal Arts*

Columbia

genial, successful minister . . . conservative and likable. Wilbur is quiet and helpful . . . Bible class genius

**CLAIR SCHLOSSER**

*B.S. in Business Administration*

York

busy, ardent commuter . . . Clair excels as a prospective businessman . . . cooperative, helpful

**PAUL SCHRIVER**

*B.S. in Science*

Lancaster

good natured student with a sincere smile . . . Paul is a hard worker . . . specializes in biological research

**ELVIN SHARP**

*A.B. in Liberal Arts*

Reading

desires to be "just a humble servant" . . . keen and friendly. Rev. Sharp is interested in radio and YMCA work

**WILBUR SHOEMAKER**

*B.S. in Business Administration*

Marietta

fond of dogs, farming, good movies . . . Wilbur's interests range from business to guidance







ENOLA SMITH

*A.B. in Liberal Arts*

Little York, N. Y.

music, Christian service rank high on Smitty's list . . . charming, sweet, demure

PAUL SNYDER

*A.B. in Liberal Arts*

Elizabethtown

cooperating on a chinchilla farm . . . Paul is a future Christian educator . . . tall, studious, intelligent

DOROTHY SPROUT

*B.S. in Elementary Education*

Mt. Joy

active, talkative, amiable, sociable, jolly . . . "Dot" is the life of the day-student room . . . an experienced chorister

RALPH STARK

*B.S. in Science*

Marietta

future business executive . . . friendly, reserved, witty . . . likes hunting and fishing

RICHARD STARK

*B.S. in Science*

Marietta

quiet but observant . . . medicine claims "Rich's" attention . . . a shy scholar

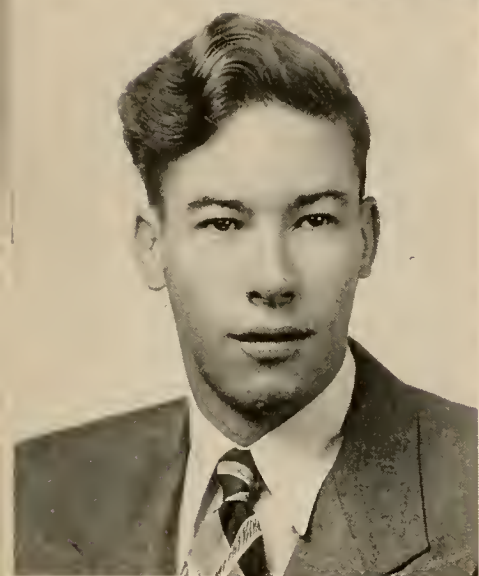

# SENIORS



REVERE STONER

*B.S. in Science*

Mechanicsburg

winning smile . . . helping hand . . . friend of all . . . sports fan . . . lover of music . . . psychology, science specialist

RITA SUSSMAN

*B.S. in Secretarial Science*

Fairlawn, N. J.

tal, attractive, distinctive accent . . . flair for sociology and personnel work . . . appreciates good music



SARA SWARTZ

*B.S. in Elementary Education*

Newville

boundless energy, responsible, capable, fun-loving . . . Sara is always ready for anything new

FERN SWEIGERT

*A.B. in Liberal Arts*

Denver

excels in musical abilities, administrative talent . . . Fern is an efficient secretary . . . a future missionary

WILLIAM TOLAND

*A.B. in Liberal Arts*

Harrisburg

sincere, inspiring, serious . . . Rev. Toland is a conscientious pastor . . . sees the abstract in concrete forms





# SENIORS



MELVIN WALLICK

*A.B. in Liberal Arts*

Lancaster

jolly and witty . . . aggressive but thoughtful . . . good natured  
. . . antique refinisher . . . fisherman, hunter



GEORGE WELLS

*B.S. in Science*

Elizabethtown

congenial, friendly . . . George is a clever cartoonist . . . sincere, dependable, studious . . . friend of many



CLIFFORD WILLIAMS

*A.B. in Liberal Arts*

Middletown

participant in many debates . . . man of convictions . . . alert student . . . ready to work, willing to help

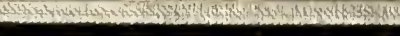

JEAN YOUNG

*A.B. in Liberal Arts*

Telford

quiet, pleasant, daring dimples . . . Jean possesses an extensive vocabulary . . . entering the field of Christian service



WINFIELD ZERPHEY

*B.S. in Business Administration*

Columbia

unassuming, jovial . . . a store clerk in his spare time . . . future economist





**RUTH ZIMMERLY**

*B.S. in Business Administration*

Reading

ardent, careful secretary . . . reading and joking . . . "Pot" is an avid sports fan . . . thorough student

**FRANKLIN ZINK**

*A.B. in Liberal Arts*

Mt. Joy

happy-go-lucky, affable, good-natured . . . tennis champ and businessman, Frank is an all-round sport

**HARRY BEYER**

*B.S. in Business Administration*

Elizabethtown

short, wiry, soccer player . . . proud father of red-haired baby . . . part-time furniture worker

**KATHLEEN BRYER (MRS.)**

*B.S. in Business Education*

Philadelphia

attractive . . . private secretary . . . gracious personality . . . lovely alto voice . . . dignified and sincere

**JOHN BUCH**

*A.B. in Liberal Arts*

Elizabethtown

witty, forward, friendly . . . John plans to be a guidance counselor . . . sports and photography enthusiast

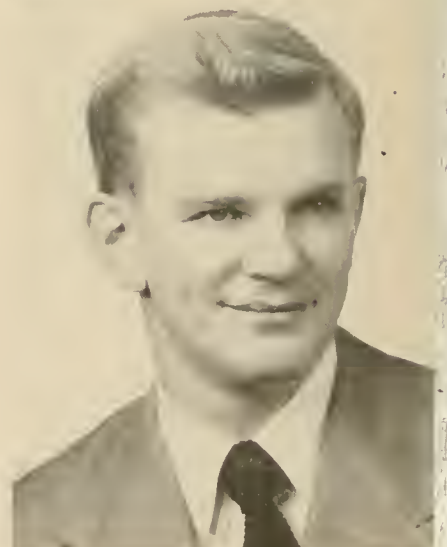





WILLIAM DEMUTH

*B.S. in Business Administration*

Elizabethtown

big, genial . . . an earnest businessman . . . works with young college students

THELMA HALDEMAN

*A.B. in Liberal Arts*

Mt. Joy

cherishes high ideals . . . sincere . . . an active church worker, chorister . . . foreign missions claim her abilities

JOHN LEFEVER

*B.S. in Business Administration*

Spring Grove

a business-like atmosphere pervades his personality . . . an individualist . . . insurance salesman

MIRIAM ROLAND

*B.S. in Elementary Education*

York

continuing her education, teaching fills Miss Roland's schedule . . . an active elementary teacher

JOHN STAUFFER

*B.S. in Science*

Landisville

"Jack" is the mainstay of the cheering squad . . . enthusiastic, eager, agile, he will become an excellent doctor

# SENIORS

WILBUR GRAHAM  
*B.S. in Business Administration* Buena Vista, Va.  
nocturnal scholar . . . Student Association leader . . . intelligent,  
carefree . . . sports manager . . . versatile



## Seniors not pictured

JOSEPH DODD  
*B.S. in Elementary Education* Wiconisco

H. MARLIN HEISEY  
*B.S. in Elementary Education* Palmyra

ROBERT HUTTER  
*A.B. in Liberal Arts* Elizabethtown

ELIZABETH KAYLOR  
*B.S. in Elementary Education* Elizabethtown

RICHARD KUNTZ  
*B.S. in Business Administration* Lancaster

MARY REBER (MRS.)  
*B.S. in Elementary Education* Lancaster





# JUNIORS I MORE YEAR

## Class of 1950

*President* . . . . . KARL KOLVA  
*Vice President* . . . . . DONALD HIVNER  
*Secretary* . . . . . JOAN MARTIN  
*Treasurer* . . . . . WILLIAM HELM  
*Adviser* . . . . . PROF. EBY C. ESPENSHADE

# JUNIORS 1949



*First Row:* GEORGE BEANE, New Cumberland; JANICE ANDERSON, York.

*Second Row:* PORTIA BAUGHER, York.



*Top Row:* EDGAR BITTING, Marysville.

*Second Row:* DONALD BOHRER, Keyser, W. Va.;  
MILDRED BEETEM, Schuylkill Haven.

*Third Row:* JOSEPH BROWN, Elizabethtown;  
JESSE BROWN, Brownstown; MAXINE BOWMAN,  
King Ferry, N. Y.; HARVEY BRANDT, Manheim.

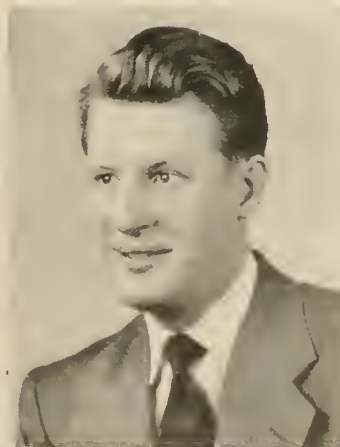





*Top Row:* EDWARD COOK, New Cumberland; HARRY EARHART, Manheim; HAROLD EBERSOLE, Hummelstown; HAROLD FELLENBAUM, Mt. Joy.

*Second Row:* IRA FLOYD, Elizabethtown; HARRY FOREMAN, Elizabethtown; ROY FORNEY, Florin; A. RUTH GETTEL, Sebring, Fla.

*Third Row:* KENNETH GINGRICH, McAlisterville; BERNARD GRISSINGER, Mt. Joy; GILBERT GOTTSCHALL, Rexmont.

# JUNIORS

1949

*Top Row:* JEAN GRUBB, Elizabethtown; ZIEGLER HEILMAN, Elizabethtown; WILLIAM HELM, Elizabethtown.

*Second Row:* JOHN HERR, Salunga; MARY HESS, Mt. Joy; MERVIN HESS, Marietta; ROBERT HESS, Mt. Joy.

*Third Row:* DONALD HIVNER, Steelton; RICHARD HOOPES, Lewisberry; DONALD HURSH, Elizabethtown; NEWTON KENDIG, Elizabethtown.

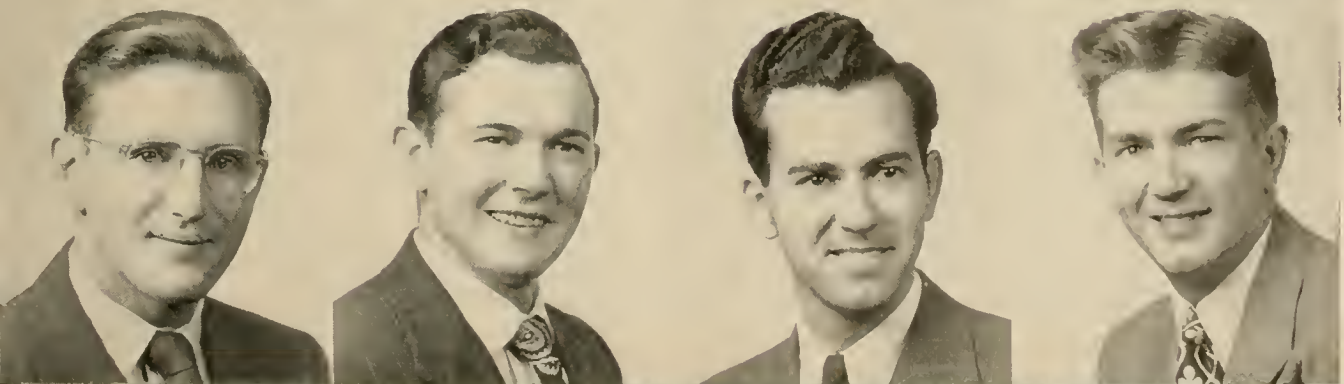
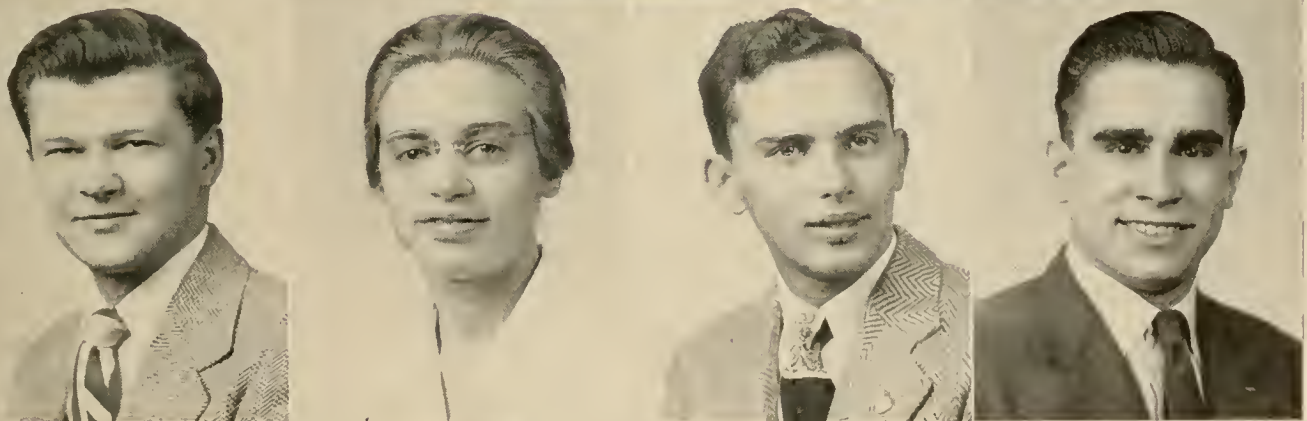
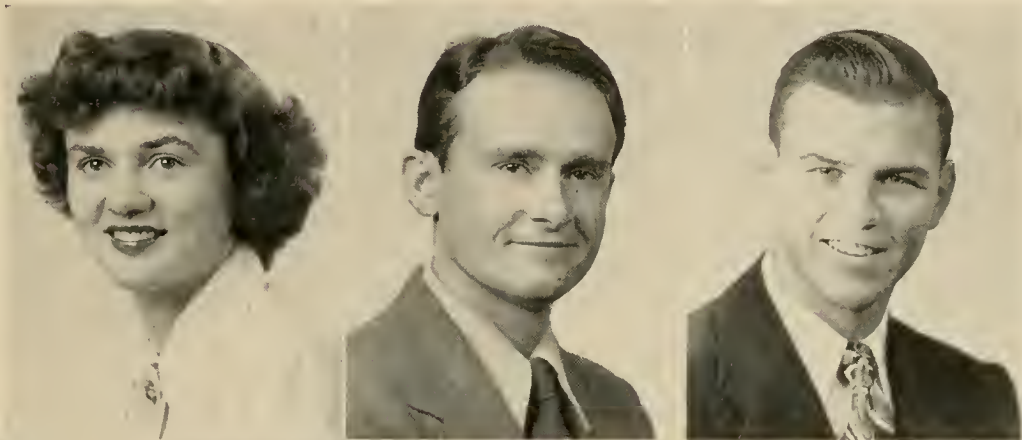



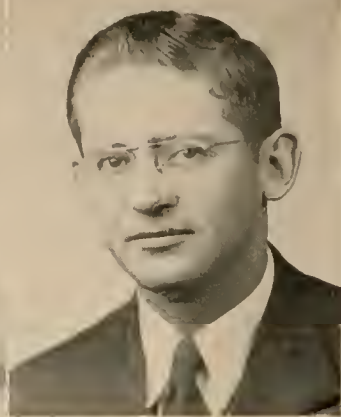
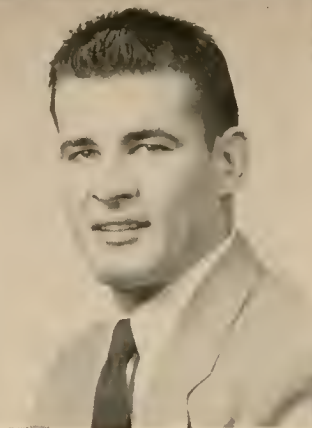

*Top Row:* JUSTINE LAWVER, Biglerville; CARL LANDIS, Elizabethtown; KARL KOLVA, Halifax; WARREN KISSINGER, Akron.

*Second Row:* JOSEPH LONG, Hummelstown; JOHN LICHTY, Paradise.

*Third Row:* JOAN MARTIN, Elizabethtown.

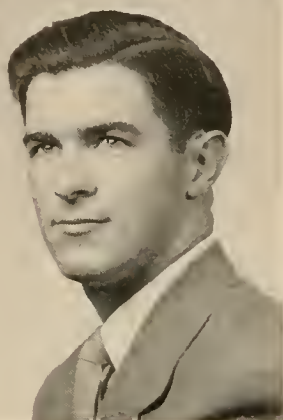
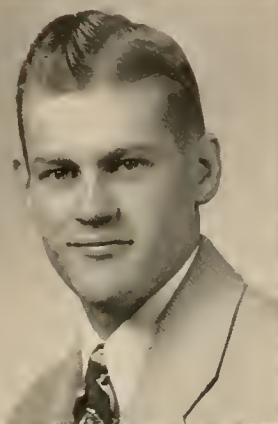

*Top Row:* JAMES MAY, Hanover.

*Second Row:* J. HAROLD MERKEY, Elizabethtown; NAVIN McWILLIAMS, York.



# JUNIORS 1949



*Top Row:* LARUE MONN, Greencastle; MATTHEW MEYER, Lebanon; MARY ROHRBAUGH, Camp Hill.

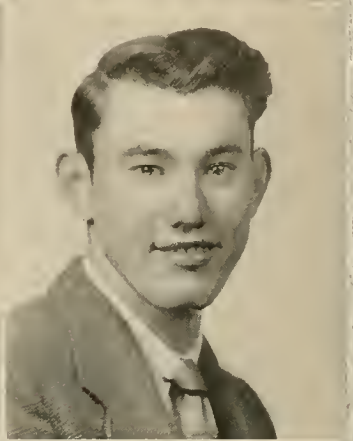

*Second Row:* MELBA RIGLEY, Uniontown; JAMES ROBERTS, Mt. Joy; PRESTON ROHRBAUGH, York.



*Third Row:* MILTON ROWE, Middletown; MARIE SCHROYER, Hopwood; CHARLES SHAFER, Elizabethtown.

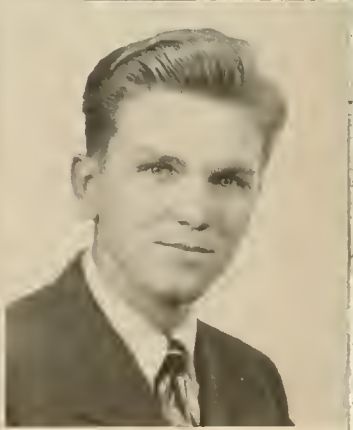
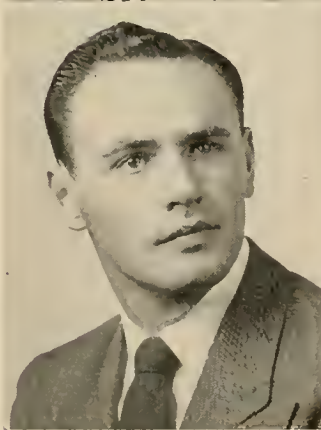

*Fourth Row:* JESSE SHEETZ, Elizabethtown; GRETCHEN SHERMAN, McVeytown; ROBERT SHULTZ, Lancaster.





*Top Row:* GLADYS STEHMAN, Lititz; GENE SWORDS, Lancaster; EDITH SNYDER, Harrisburg.

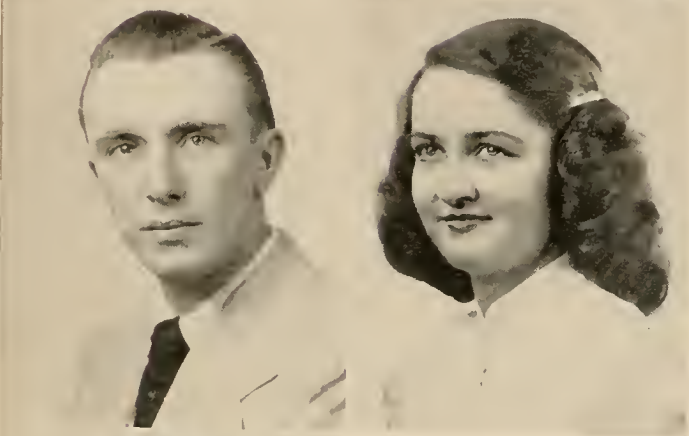

*Second Row:* RUSSELL WALTER, Biglerville; ARDYCE TROUT, Felton.

*Third Row:* CLYDE WEAVER, East Petersburg.



*Top Row:* GERALD WEAVER, Manheim.

*Second Row:* FRANK WITMAN, Morgantown;  
RALPH WEIRICH, Middletown.

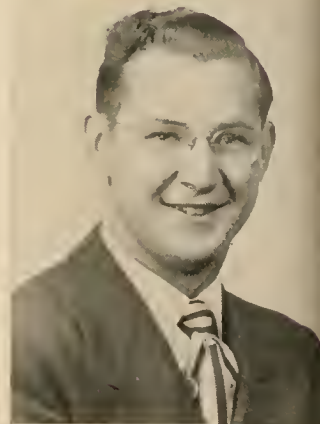

# JUNIORS

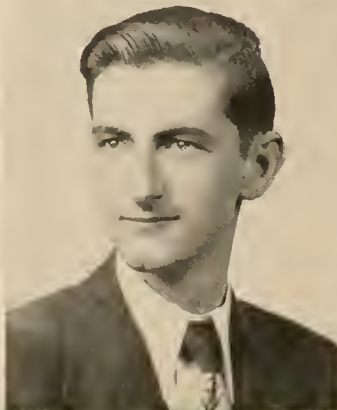



*Top Row:* KENNETH THOMPSON, Baltimore, Md.;  
 JAMES WHITACRE, Ridgeley, W. Va.; ELMO  
 WINGER, Grantham.

*Second Row:* EDMUND KLING, Blairs Mills; SIMON  
 ZIMMERMAN, Columbia.

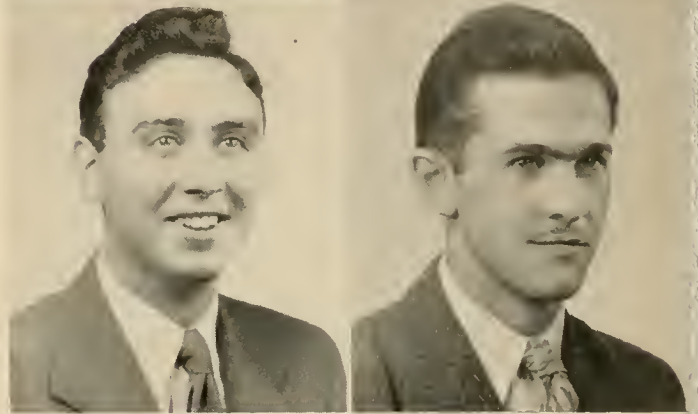

### Juniors Not Pictured

MARK BARTMAN, Harrisburg; JOHN BERGER, Elizabethtown, WILLIAM  
 DAVIS, Columbia; GEORGE EICHINGER, Enhaut; ERNEST GANZ, New  
 York, N. Y.; WALTER HELFRICH, York; JOHN HITZ, Harrisburg; WILBUR  
 HORNAFIUS, Elizabethtown; CHARLES JORDAN, Cornwall; WILLIAM KELLER,  
 Harrisburg; DONALD KREBS, Glen Rock; DONALD LEONHARD, Middletown;  
 GLENN McCORMICK, Philadelphia; JACK PRIEST, Ehola; JOHN SAUERS,  
 Ehola; HERBERT SMETHERS, Berwick; RAY SNYDER, Mt. Joy; LeROY  
 TRUPE, Ephrata; ARTHUR TUCKER, New York, N. Y.

1949





# SOPHOMORES HALF WAY

## Class of 1951

- President* . . . . . JOHN DRESCHER
- Vice President* . . . . . ROBERT GRAHAM
- Secretary* . . . . . MILDRED GROFF
- Treasurer* . . . . . ROBERT TRIMMER
- Adviser* . . . . . PROF. EBY C. ESPENSHADE

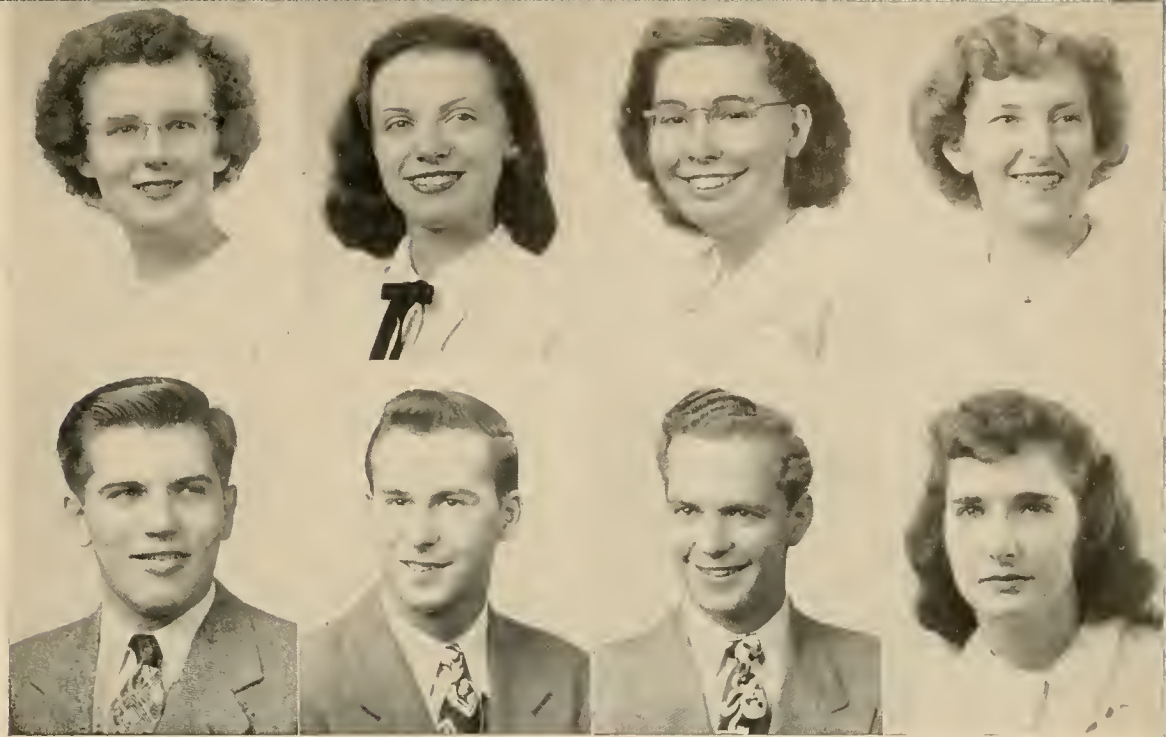

*Top Row:* ESTHER ALEXANDER, Lancaster; BETTY JANE ANDREWS, Jamaica, N. Y.; MILDRED BECKER, Bressler; MARGARET BOSE, Glen Rock.

*Bottom Row:* CLYDE BRINSER, Middletown; RICHARD BRUBAKER, Mt. Joy; GERALD BURDICK, Uniondale; ANNA MAE BURKHOLDER, Willow Street.

## SOPHOMORES 1949

*Top Row:* STANFORD COX, Millersville; JUNIOR DART, Elizabethtown; MRS. JEAN JOHNSON, Harrisburg; ELIZABETH DENLINGER, Millersville.

*Bottom Row:* CAROLE DEVERTER, Elizabethtown; GLENN DOUDEN, New Cumberland; JOHN DRESCHER, Mt. Joy; PEGGY EBERLY, Elizabethtown.

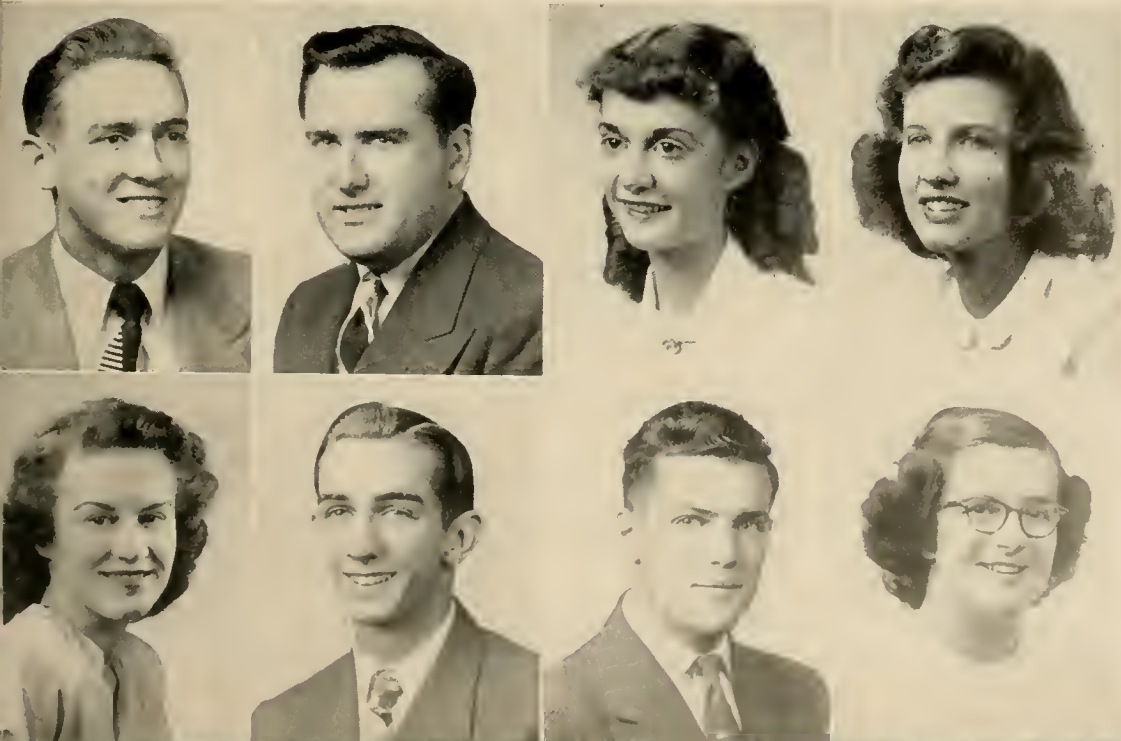





*Top Row:* BENJAMIN EBERSOLE, Hershey; CHARLES EGE, Minersville; LOUIS ELLIOT, Hollidaysburg; GALEN FAHNESTOCK, Ephrata.

*Bottom Row:* CHARMAINE FICKES, York; JACK FRANK, Bainbridge; MILDRED GROFF, Palmyra; ROBERT HAMMERS, Stewartstown.

## SOPHOMORES

*Top Row:* SHIRLEY HEISEY, Mt. Joy; LEON HENISE, York; CHARMAR HERSHEY, Hershey; EARL HESS, Lebanon.

*Bottom Row:* FERN HOFFER, Colonial Park; NEAL HOLABAUGH, Middletown; DARWIN HOLLINGER, Lititz; DALE HYLTON, Willis, Va.

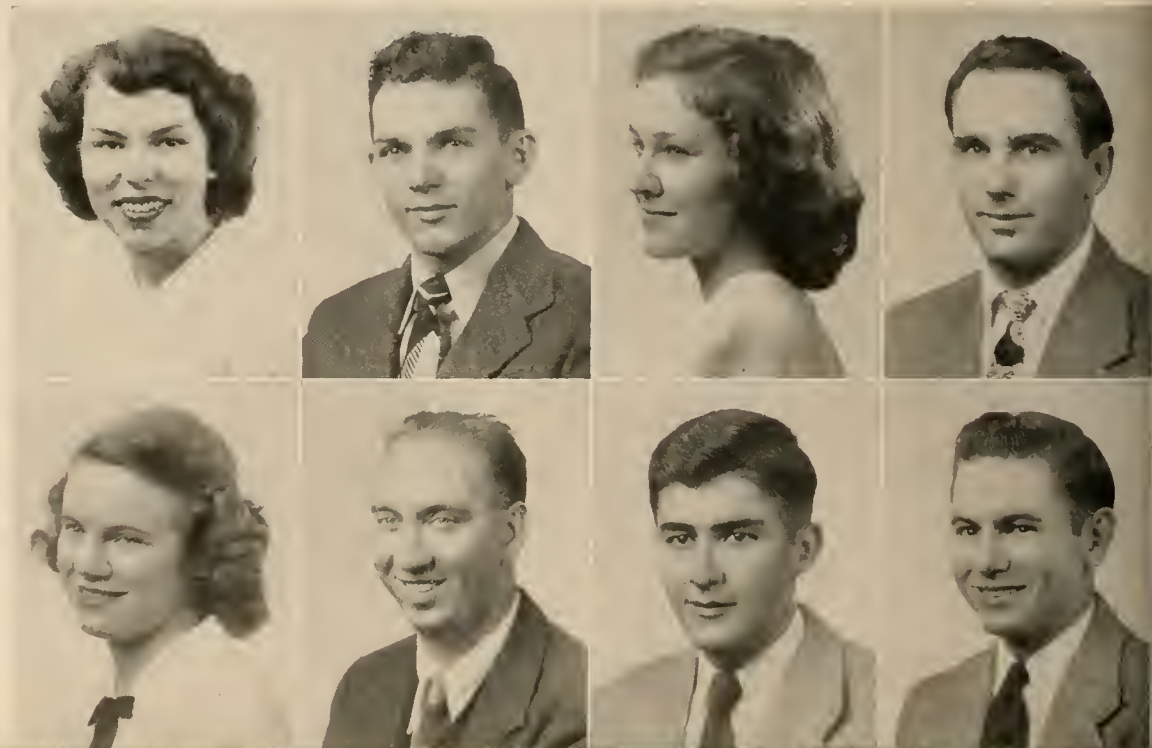

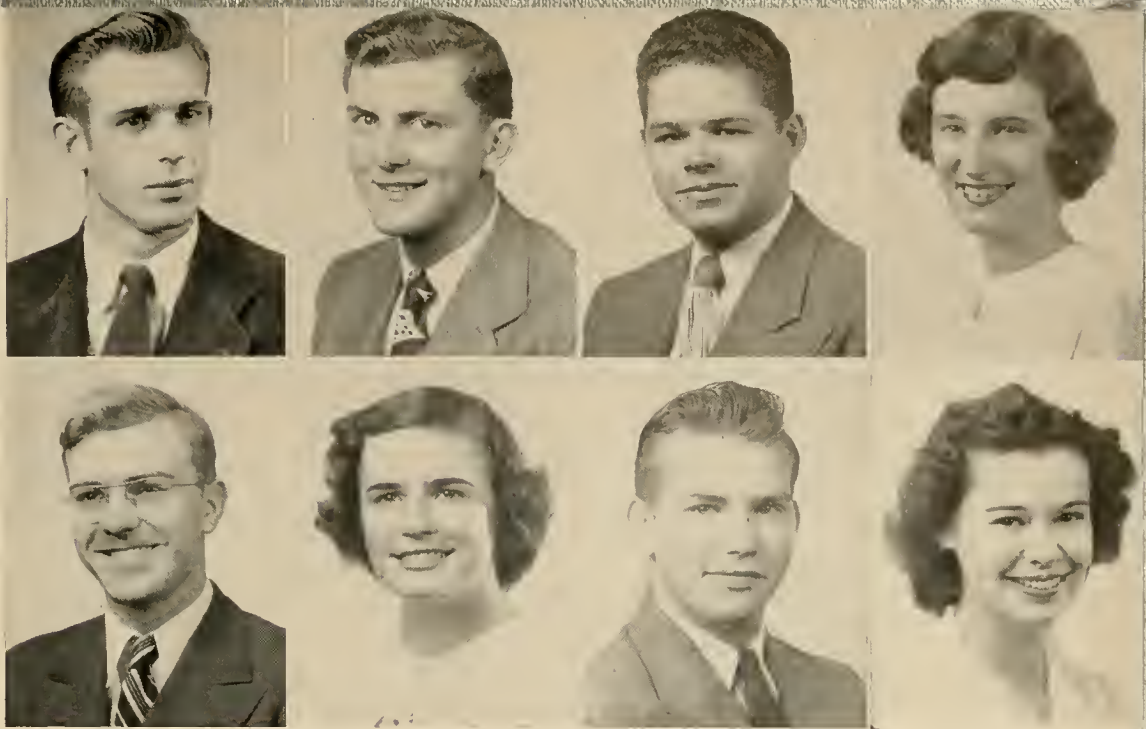

*Top Row:* ELMER JOHNSON, Middletown; STEPHEN KEKICH, Steelton; STANLEY KETTERING, Lebanon;  
BARBARA KREIDER, Lancaster.

*Bottom Row:* CALVIN KIPP, Mechanicsburg; HELEN KREIDER, Quarryville; PAUL KULP, Pottstown;  
BERNICE KURTZ, Gap.

# 1949

*Top Row:* WILLIAM LANDIS, Lancaster; FRANK LIEBERT, Langhorne; WILLIAM LONGENECKER,  
Mt. Joy; GRANT MAHAN, Rehobeth, Md.

*Bottom Row:* NANCY MATHIAS, Harrisburg; ROMAINE McNALLY, Blawnox; EUGENE MILLER, York;  
ANNA MUDRINICH, Harrisburg.

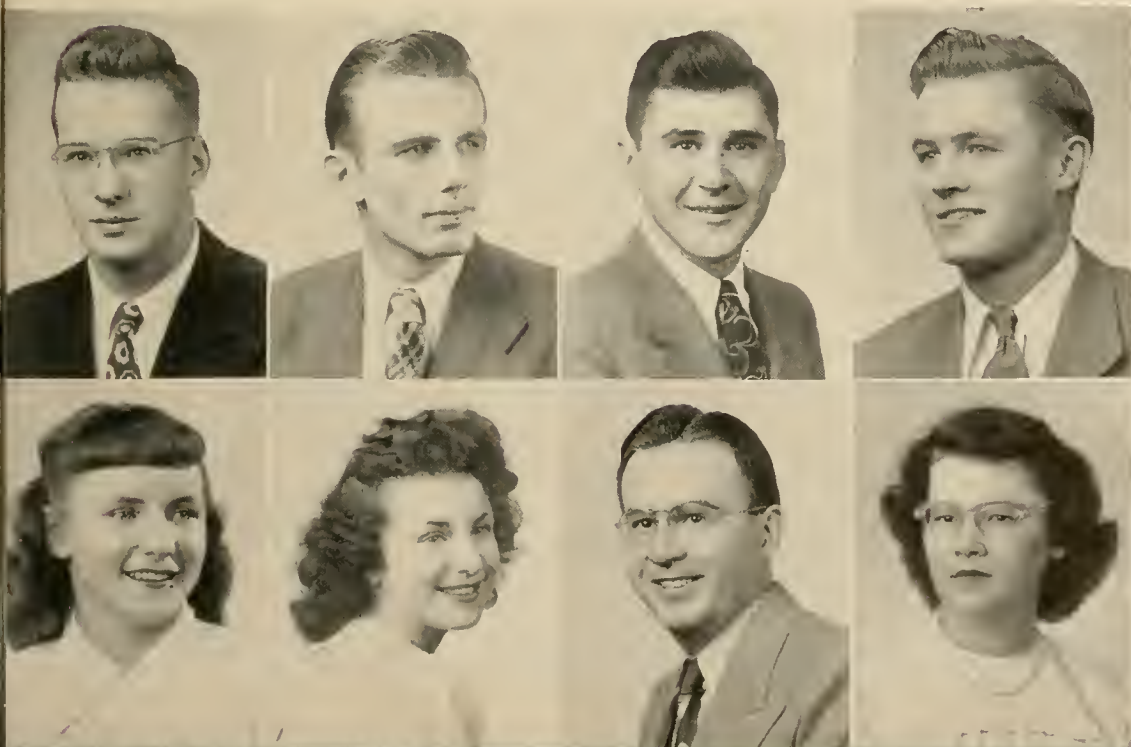



*Top Row:* MRS. VIRGINIA MUSSER, Elizabeth-  
town; JANET MYERS, Columbia.

*Bottom Row:* BARBARA NELSON, York; PAULINE  
NISSLEY, Manheim.



## SOPHOMORES

*Top Row:* JOSEPH PROKOPCHAK, Reading; PAUL RAFFENSPERGER, Harrisburg; LURANE RHODES, Johnstown;  
LOIS RINEHART, Waynesboro; MARTIN RISSER, Elizabethtown; EARL ROHRBAUGH, New Oxford.

*Bottom Row:* HARRY SHUSTER, Philadelphia; DAVID SNAVELY, Landisville; JAMES SNAVELY, Landisville;  
ARMON SNOWDEN, Allentown; FREDERICK SNYDER, Hanover; H. ROBERT STEHMAN, Salunga.





*Top Row:* NANCY SWOPE, Marietta; ROBERT TRIMMER, New Holland; WILMER TRINKLE, Philadelphia; GEORGE WALTZ, Lebanon; ELVIN WARNER, Hummelstown; KENNETH WEAVER, Stevens.

*Bot'om Row:* CHARLES WELLS, Elizabethtown; IRVIN WENGER, Lititz; PATRICIA WHITAKER, Conestoga; JOANNA WILSON, Mechanicsburg; EZRA WOLGEMUTH, Mt. Joy; BERNICE ZERCHER, Mountville.

### Sophomores Not Pictured

ROY ARNOLD, Maytown; VERNON BECKMAN, Rheems; PAUL BOLTZ, Rexton; ARTHUR BOWSER, Glen Rock; WILBUR BUCHER, Lancaster; MILLET DEANGLES, Binghamton, N. Y.; STANLEY DIETRICH, Elizabethtown; GORDON FOSTER, Wiconisco; J. MORGAN FRANTZ, Lebanon; RALPH FRY, Elizabethtown; FREDERICK GANTZ, Lebanon; ROBERT GRAHAM, McGrain; DONALD HAVERSTICK, East Petersburg; JOHN KENDIG, Salunga; PAUL KRICK, Reamstown; PETER KRUGER, Annville; LUTHER LAWVER, Elizabethtown; CARL LIGGIO, New York, N. Y.; CARL MARTIN, Harrisburg; RUSSELL PETERS, Lebanon JOHN REAM, Elizabethtown; ROBERT REAM, Harrisburg; HOWARD SEEDS, Elizabethtown; DOROTHY WALTERS, Elizabethtown; FREDERICK WILKINS, Elizabethtown; HOWARD WITTEL, Manheim.

1949

*Top:* ELLA ZIMMERMAN, Kinzer.  
*Bottom:* EARL ZIEGLER, Myerstown.







## Class of 1952

<i>President</i> . . . . .	GERALD HOLLINGER
<i>Vice President</i> . . . . .	JACOB WILLIAMS
<i>Secretary</i> . . . . .	DORIS KOPP
<i>Treasurer</i> . . . . .	PAUL DAVIS
<i>Adviser</i> . . . . .	PROF. EBY C. ESPENSHADE

# FRESHMEN 1949

*Top Row:* ELLEN ANDERSON, Delta; JEAN BAILEY, York; LOUISE BARTENSLAGER, New Freedom; PEGGY BERNTHEIZEL, Columbia.

*Second Row:* MARGOT BLESSING, Lancaster; ROBERTA BOCK, Waynesboro; DOROTHY BOMBERGER, Lebanon; WILLIAM BOYER, Summerdale.

*Third Row:* J. ELWOOD BRUBAKER, Lancaster; ROBERT BRUBAKER, Lititz; DONALD CAMPBELL, Quakertown; ROBERT DAVIDSON, Philadelphia.

*Fourth Row:* PAUL DAVIS, Elizabethtown; ROBERT DETWEILER, Oaks; ROBERT ENTERLINE, Elizabethtown; LOIS ERB, Mt. Joy.

*Fifth Row:* JOYCE FOLEY, Lancaster; JOAN FORNEY, Lancaster; WILLIAM FOSTER, Norwood; DAVID GEORGE, Philadelphia.





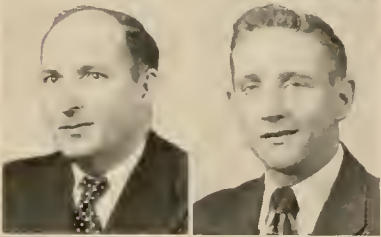
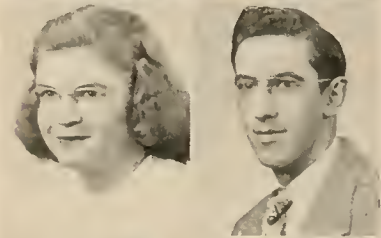
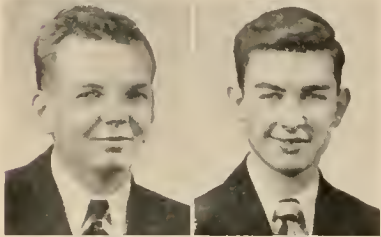
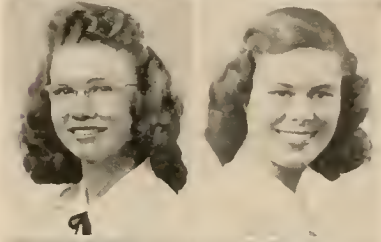
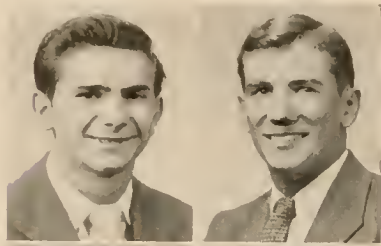

*Top Row:* MARY LAU, Spring Grove; HUGH MANIFOLD, York; RICHARD MARTIN, Mt. Joy.

*Bottom Row:* CELIA MILLER, PENNYN; THERESA MOHLER, Rohrerstown; RICHARD POWELL, Pottstown.

# FRESHMEN

*Top Row:* DONALD HAAS, West Fairview; BENJAMIN HESS, Mt. Joy.

*Second Row:* CHRISTINE HEWETT, Mechanicsburg; LOUISE HICKS, Maytown.

*Third Row:* STANLEY HOOVER, Lineboro, Md.; CARL KAUFMAN, New Cumberland.

*Fourth Row:* GRACE KEENEY, New Freedom; WILLIAM KELL, Elizabethtown.

*Fifth Row:* JOHN KIEHL, Marietta; THOMAS KINGREE, Smoketown.

*Sixth Row:* ROBERT KLINE, Minersville; DORIS KOPP, York New Salem.

*Seventh Row:* JOAN KRATZ, Elverson; NORMA LANDIS, Elizabethtown.

# 1949

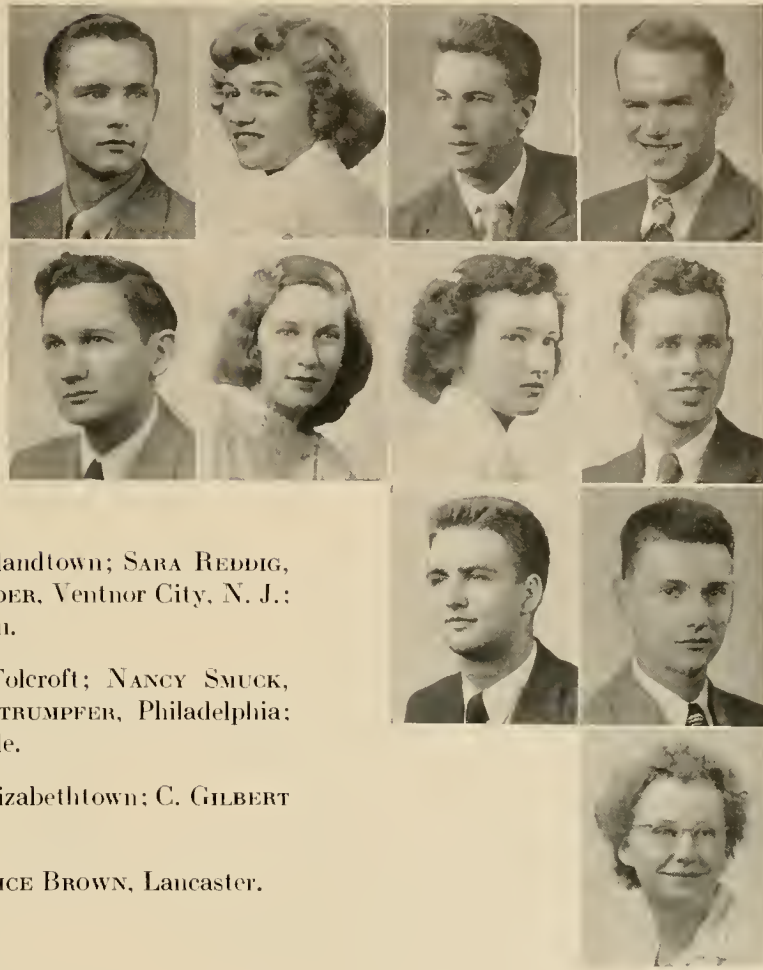

*Top Row:* DONALD REAM, Richlandtown; SARA REDDIG, Reamstown; WILLIAM SCHNEIDER, Ventnor City, N. J.; PAUL SENSENIG, Elizabethtown.

*Second Row:* EARL SIMMONS, Folcroft; NANCY SMUCK, Elizabethtown; KATHERINE STRUMPFER, Philadelphia; EUGENE TAYLOR, Elizabethtown.

*Third Row:* JACOB WILLIAMS, Elizabethtown; C. GILBERT YOUNG, Telford.

*Fourth Row:* Special student; ALICE BROWN, Lancaster.

## Freshmen Not Pictured

WILMER ADAMS, Weatherly; EARL BECKER, Ephrata; EDWARD BRUNNER, Enhaut; JOHN BRUNNER, Enhaut; GEORGE DISSINGER, Lebanon; GERALD FOSBENNER, Quakertown; BERNICE GIBBEL, Myerstown; MERRILL GROSS, Harrisburg; CHARLES HABECKER, Landisville; GERALD HOLLINGER, Lititz; CHARLES MANGLE, Enola; GEORGE McCARTY, Elizabethtown; WILLIAM MEANS, Elizabethtown; JAMES MEMINGER, Lancaster; ADIN MUMMA, Florin; GWENDOLYN RODDY, Wynnwood; ISRAEL ROYER, Carlisle; DALE SINNINGER, Middletown; J. EDWARD SMITH, Ephrata; EDWIN SPARKMAN, Steelton; HAROLD TEITRICK, Camp Hill; GERALD TUCKER, Jackson Heights, N. Y.



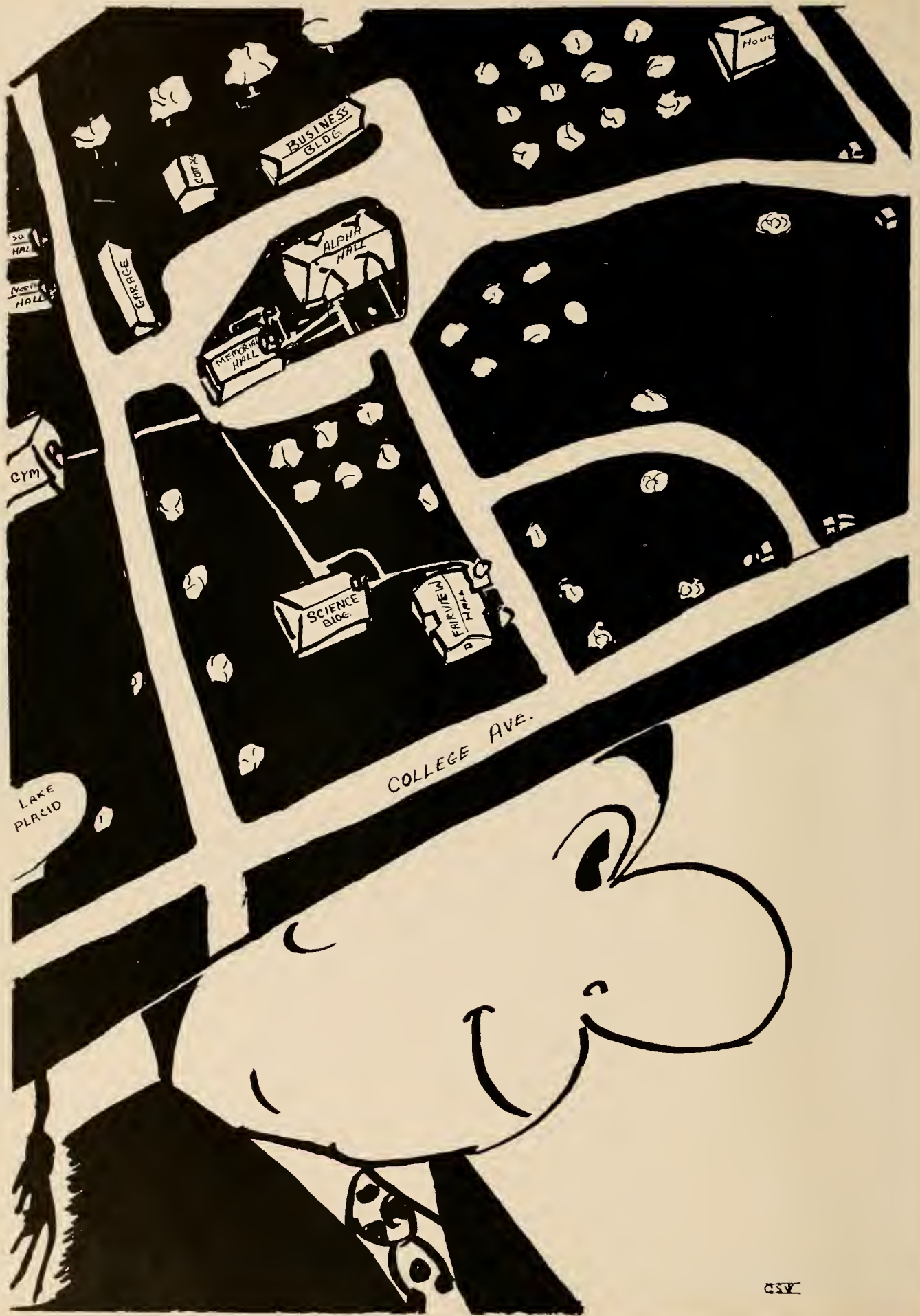

# DIRECTORY

## Board of Trustees

<i>Chairman</i> . . . . .	R. P. BUCHER, D.D.
<i>Vice-Chairman</i> . . . . .	JACOB L. MILLER
<i>Secretary</i> . . . . .	J. W. KETTERING, C.P.A.
<i>Treasurer</i> . . . . .	K. EZRA BUCHER, M.S.
<i>President of the College</i> . . . . .	A. C. BAUGHER, Ph.D.

F. S. CARPER  
JOSEPH N. CASSEL  
G. HOWARD DANNER  
J. LINWOOD EISENBERG, Ph.D.; LL.D.  
JACOB K. GARMAN  
PAUL M. GRUBB

RAY K. KURTZ, A.M.  
PHILIP R. MARKLEY  
HOWARD A. MERKEY  
JOHN M. MILLER  
N. K. MUSSER  
NORMAN F. REBER, A.M.  
CHESTER H. ROYER, Ed.M.

RUFUS P. ROYER  
N. S. SELLERS  
JOHN F. SPRENKEL  
CHARLES E. WEAVER, M.D.  
S. CLYDE WEAVER  
SAMUEL S. WENGER, A.M.; LL.B.

## Administration and Faculty

A. C. BAUGHER, A.B.; B.S.; M.S.; Ph.D.  
*President and Professor of Chemistry*

HENRY G. BUCHER, A.B.; Ed.M.; Ed.D.  
*Dean and Professor of Education*

J. Z. HERR, B.E.  
*Emeritus Treasurer and Business Manager*

L. D. ROSE, A.B.; A.M.  
*Emeritus Professor of German and Librarian*

MARY B. REBER  
*Emeritus Professor of Art*

RALPH WIEST SCHLOSSER, A.B.; A.M.; Litt.D.  
*Professor of English*

CHARLES S. APGAR, B.S.; M.S.; Ph.D.  
*Professor of Biology*

O. F. STAMBAUGH, B.S.; M.S.; Ph.D.  
*Associate Professor of Chemistry*

FREDERICK C. NEUMAN, Ph.D.  
*Associate Professor of Languages*

ELMER B. HOOVER, B.S.; M.Ed.  
*Associate Professor of Education*

GALEN C. KILHEFNER, B.S.; Ed.M.  
*Associate Professor of Sociology and Psychology*

EPHRAIM GIBBEL MEYER, A.B.; A.M.  
*Assistant Librarian*

VERA R. HACKMAN, A.B.; A.M.  
*Dean of Women, Assistant Professor of English*

K. EZRA BUCHER, B.S., M.S.  
*Treasurer and Business Manager*  
*Assistant Professor of Business Education*

ALICE SYLVESTER, B.S., B.S.L.  
*Librarian*

MAHLON H. HELLERICH, A.B.; A.M.  
*Assistant Professor of History*

MARIE NELSON, A.B.; A.M.  
*Assistant Professor of English*

LUELLA FOGELSANGER BREITIGAN, A.B.; A.M.  
*Assistant Professor of Business Education*

JACK C. VON EHR, B.S.; M.S.  
*Assistant Professor of Business Education*

IRA R. HERR, A.B.  
*Instructor in Physical Education*

MARTHA MARTIN, A.B.  
*Instructor in Bible*

GERTRUDE ROYER MEYER  
*Instructor in Piano*

HORACE A. KAUFFMAN, A.B.  
*Instructor in Physics and Mathematics*

MARK C. EBERSOLE, A.B.; B.D.; A.M.  
*Instructor in Religion and Philosophy*

EBY C. ESPENSHADE, B.S.; M.Ed.  
*Dean of Men, Instructor in Physical Science*

ROBERT F. ESHLEMAN, B.S.; A.M.; B.D.; Ph.D.  
*Instructor in Sociology and Business Education*

DAVID W. ALBRIGHT, A.B.  
*Instructor in Music*

KATHRYN HERR, A.B.  
*Instructor in French*

BESSIE D. APGAR, A.B.; M.S.; Ph.D.  
*Instructor in Biology*

ELINOR B. NEUMAN, A.B.; A.M.  
*Instructor in German*

GALEN W. HERR, B.S.  
*Director of the Orchestra*

HARRY M. BOOK, A.B.; A.M.  
*Part-time Instructor in Art*

SAMUEL S. WENGER, A.B.; A.M.; LL.B.  
*Special Lecturer in Law*

CHARLES E. WEAVER, B.S.; M.D.  
*Special Lecturer in Medical Laboratory Technique*

NEVIN H. ZUCK, A.B.; B.D.; S.T.M.  
*College Pastor*



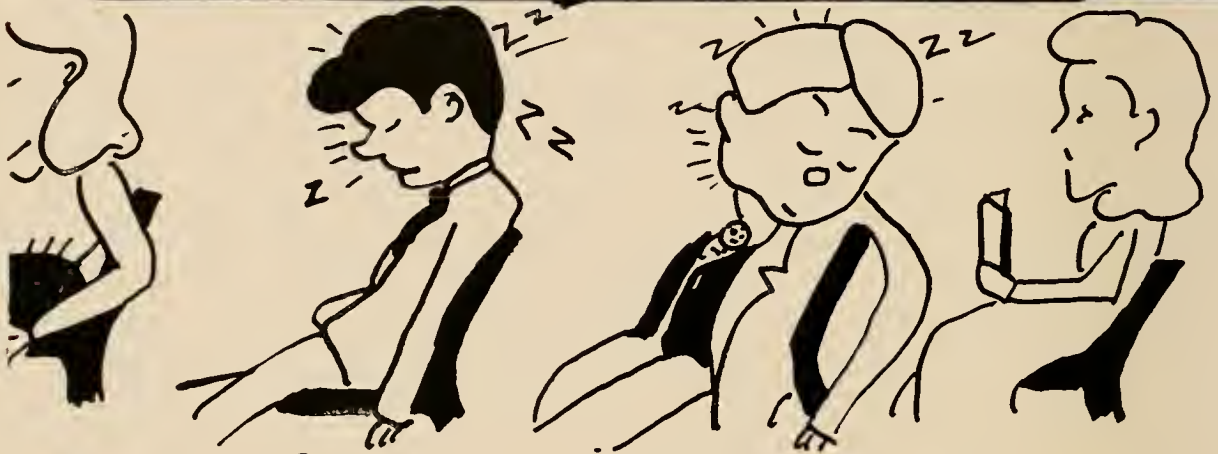

Class or Chapel - ?



# DIRECTORY

## STUDENT SENATE

*Pres.:* GRAHAM, WILBUR  
*V. Pres.:* SWARTZ, SARA—Publications  
*Sec.:* HERNLEY, JANE—Women's Student Council  
*Treas.:* SNOWDEN, ARMON—Sophomore Class  
*Advisers:* EBY C. ESPENSHADE, Dean of Men  
 VERA HACKMAN, Dean of Women

### Other Members:

GRAHAM, ROBERT—Athletic Association  
 FRAZER, HAROLD—Senior Class  
 HESS, MERVIN—Music  
 HYNTER, RICHARD—Men's Student Council  
 BRUNNER, EDWARD—Freshman Class  
 MUSSER, RALPH—Clubs  
 WITMAN, FRANK—Junior Class  
 WEAVER, CLYDE—Student Christian Movement

## WOMEN'S STUDENT COUNCIL

*Pres.:* HERNLEY, JANE—Senior  
*Sec.:* MONN, LA RUE—Junior  
*Adviser:* VERA HACKMAN, Dean of Women

### Other Members:

ANDERSON, JANICE—Junior  
 FORNEY, JOAN—Freshman  
 KREIDER, BARBARA—Sophomore  
 SMITH, ENOLA—Senior

## MEN'S STUDENT COUNCIL

*Pres.:* HYNTER, RICHARD—Senior  
*Sec.:* BAUER, RICHARD—Senior  
*Adviser:* EBY ESPENSHADE, Dean of Men

### Other Members:

BITTING, EDGAR—Junior  
 BRUBAKER, ELWOOD—Freshman  
 HELM, WILLIAM—Junior  
 HYLTON, DALE—Sophomore

## STUDENT CHRISTIAN MOVEMENT CABINET

*Pres.:* WEAVER, CLYDE  
*V. Pres.:* BROWN, JESSE  
*Sec.:* YOUNG, JEAN  
*Treas.:* KISSINGER, WARREN  
*Adviser:* PROF. MARK EBERSOLE

### Commission Chairmen

Personal and Campus Affairs—KEPNER, ANNA  
 Christian Heritage—BOWMAN, MAXINE  
 World Relatedness—MINNICH, HOWARD  
 Social Responsibility—LONG, JOSEPH

### Newslette Editor:

SWEIGERT, FERN

### Other Cabinet Members:

BOEPPLE, ROLLAND	SNOWDEN, ARMON
HYNTER, RICHARD	STEHMAN, GLADYS
KOLVA, KARL	SWARTZ, SARA
BICHWINE, ALBERT	WILSON, JOANNA
BIGLEY, MELBA	

## ETONIAN STAFF

*Editor:* FREY, JANE  
*Business Manager:* NATION, ROBERT  
*Adviser:* MISS VERA HACKMAN

### Business Staff:

BAUER, RICHARD	RICHWINE, ALBERT
----------------	------------------

### Literary Staff:

FITZKEE, EDWARD	SWEIGERT, FERN
LEMON, MARY	YOUNG, JEAN
MINNICH, HOWARD	

### Photography Staff:

BRETZ, SARA	KEPNER, ANNA
BUCH, JOHN	MILLER, HUGH
HOFFMAN, THOMAS	

*Cartoonist:* WELLS, GEORGE

## ETOWNIAN STAFF

*Editor:* SWARTZ, SARA  
*Asst. Editor:* HOLABAUGH, NEAL

### News Editors:

BRAYMAN, ALBERT	LEMON, MARY
-----------------	-------------

*Sports Editor:* HUTTER, ROBERT

### Reporters:

FREY, JANE	SWEIGERT, FERN
NISSLEY, ROBERT	YOUNG, JEAN
SPROUT, DOROTHY	

### Cub Reporters:

ANDREWS, BETTY JANE	MOHLER, THERESA
FITZKEE, EDWARD	BEAM, DONALD
FOSBENNER, GERALD	SAUERS, JOHN
LIGGIO, CARL	

*Business Manager:* MEYER, SAMUEL

*Circulation Manager:* SNOWDEN, ARMON

### Circulation Staff:

BRUBAKER, ELWOOD	GIBBEL, BERNICE
BRUBAKER, ROBERT	STRUMPFER, KATHERINE

*Adviser:* MISS VERA HACKMAN

## A CAPPELLA CHOIR

*Pres.:* GINGRICH, WALTER

*Sec.:* STEHMAN, GLADYS

*Treas.:* HESS, MERVIN

*Accompanist:* STEHMAN, GLADYS

*Director:* PROF. DAVID ALBRIGHT

### First Sopranos

DEVERTER, CAROLE	MATHIAS, NANCY
GROFF, MILDRED	SCHROYER, MARIE

### Second Sopranos

BURKHOLDER, ANNA MAE	NELSON, BARBARA
GRUBB, JEAN	RHODES, LURANE

### First Altos

BAUGHER, PORTIA	STEHMAN, GLADYS
BOWMAN, MAXINE	SWEIGERT, FERN
MOHLER, THERESA	

### Second Altos

GETTEL, ALICE BUTH	KREIDER, HELEN
KREIDER, BARBARA	BINEHART, LOIS

### First Tenors

BRANDT, HARVEY	ZIEGLER, EARL
WOLGEMUTH, EZRA	

### Second Tenors

ALWINE, PAUL	HESS, MERVIN
GINGRICH, WALTER	WITTEL, HOWARD

### First Bass

ENTERLINE, ROBERT	SWORDS, GENE
MERKEY, HAROLD	WEAVER, CLYDE
SNOWDEN, ARMON	

### Second Bass

BOEPPLE, ROLLAND	STEHMAN, ROBERT
MEYER, MATTHEW	WEAVER, GERALD
BEAM, DONALD	

### Women's Quartette

GETTEL, ALICE RUTH	NELSON, BARBARA
MATHIAS, NANCY	SWEIGERT, FERN

### Orpheus Quartet

BRANDT, HARVEY	SWORDS, GENE
MERKEY, HAROLD	WEAVER, GERALD

### College Male Quartet

ALWINE, PAUL	GINGRICH, WALTER
HESS, MERVIN	MEYER, MATTHEW

### Male Chorus

ALWINE, PAUL	LONGENECKER, WILLIAM
BOEPPLE, ROLLAND	MEYER, MATTHEW
FOSBENNER, GERALD	SNOWDEN, ARMON
GINGRICH, WALTER	STAUFFER, JOHN
HERR, JOHN	WOLGEMUTH, EZRA
HESS, MERVIN	ZIEGLER, EARL



# History



1900 GROUND WAS BROKEN



1910 FIRST AUTO ON CAMPUS

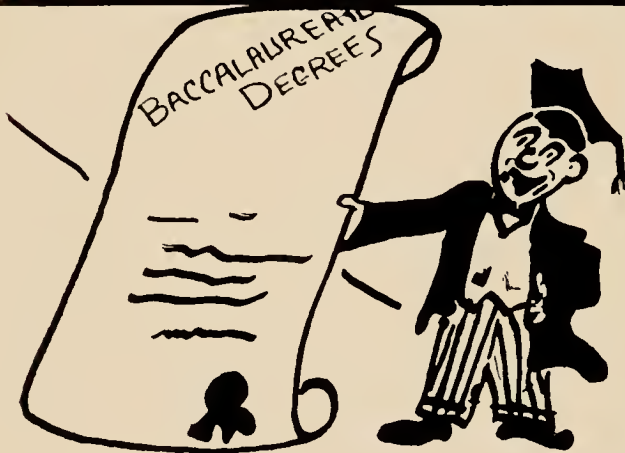

1922 FIRST TIME



1931 FIRST GUM ON CAMPUS



1943 10 WOMEN TO 1 MAN

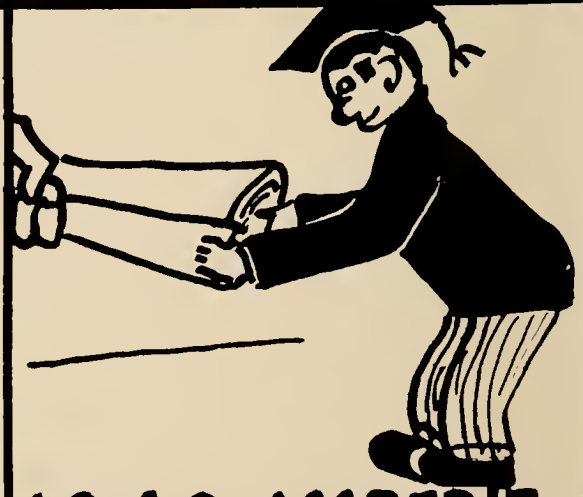

1948 ACCREDIT BY M.S.A.

# DIRECTORY

## ORCHESTRA

*Pres.:* GINGRICH, WALTER  
*Sec.:* MYERS, JANET  
*Conductor:* PROF. GALEN HERR

*Other Members:*  
BURKHOLDER, ANNA MAE  
EBERLY, PEGGY  
GETTEL, ALICE RUTH  
FORNEY, JOAN  
FOSTER, GORDON  
GOTTSHALL, GILBERT  
GRISSINGER, BERNERD  
HEWETT, CHRISTINE  
KIPP, CALVIN  
KREBS, DONALD  
PROKOPCHAK, JOSEPH  
RAFFENSPERGER, PAUL  
SHEETZ, JESSE  
SHERMAN, GRETCHEN  
SIMMONS, EARL  
SMITH, ENOLA  
WHITAKER, PATRICIA  
ZIMMERMAN, ELLA

## COMERCIAENTES

*Pres.:* HIPPLE, RAYMOND  
*V. Pres.:* BITTING, EDGAR  
*Sec.:* BARNHOUSE, BEULAH  
*Treas.:* HIPPLE, PERRY  
*Adviser:* PROF. JACK VON EHR

*Other Members:*  
BAUER, RICHARD  
BEANE, GEORGE  
BEETEM, MILDRED  
BEYER, JEAN  
BRANDT, HARVEY  
BROWN, JOSEPH  
BURDICK, GERALD  
DART, JUNIOR  
DEMUTH, WILLIAM  
EICHINGER, GEORGE  
FAHNESTOCK, GALEN  
FOREMAN, HARRY  
GINGRICH, GLENN  
GINGRICH, KENNETH  
GOTTSHALL, GILBERT  
GRISSINGER, BERNERD  
HAMMERS, ROBERT  
HYNTER, DONALD  
HOLLENBAUGH, WILLIAM  
KETTERING, STANLEY  
KNOX, WINIFRED  
LAWYER, JUSTINE  
LEHMAN, JAY  
MARTIN, CARL  
MOLL, DONALD  
MUSSER, RALPH  
NATION, ROBERT  
PETERS, RUSSELL  
RICHWINE, ALBERT  
RISSE, PEGGY LOU  
SCHLOSSER, CLAIR  
SEEDS, HOWARD  
SHOEMAKER, WILBUR  
SUSSMAN, RITA  
WITMAN, FRANK  
ZIMMERLY, RUTH

## DEBATING CLUB

*Pres.:* MUSSER, RICHARD  
*Sec.:* SNOWDEN, ARMON  
*Treas.:* KULP, PAUL  
*Adviser:* PROF. MAHLON HELLERICH

*Other Members:*  
ANDREWS, BETTY JANE  
ERERLY, PEGGY  
FOLEY, JOYCE  
FORNEY, JOAN  
FREY, JANE  
GOODYEAR, JOHN  
KOLVA, KARL  
KOPP, DORIS  
LIGGIO, CARL  
TUCKER, GERALD

## INTERCOLLEGIATE QUESTION FOR 1918-19

*Resolved:* that the Federal Government should adopt a policy of equalizing educational opportunity in tax supported schools by means of annual grants.

*Debates with:*  
Albright  
Bridgewater  
Bucknell  
Dickinson  
Franklin and Marshall  
Gettysburg  
Hershey Junior College  
Juniata  
King's  
St. Joseph's  
Temple University  
Western Maryland  
Ursinus  
Westminister  
*Tournaments:*  
Allegheny  
Shippensburg  
Ben Franklin

## FUTURE TEACHERS OF AMERICA

*Pres.:* BRAYMAN, ALBERT  
*V. Pres.:* EARHART, HARRY  
*Sec.:* HERNLEY, JANE  
*Treas.:* LEMON, MARY  
*Adviser:* PROF. ELMER B. HOOVER

*Other Members:*  
ANDERSON, JANICE  
BARNHOUSE, BEULAH  
BAUER, RICHARD  
BECKER, MILDRED  
BOWMAN, MAXINE  
BRICKER, VERNON  
BRURAKER, RICHARD  
BUCH, JOHN  
DRUCK, PHYLLIS  
EBERLY, PEGGY  
EBERSOLE, BENJAMIN  
EHRLEN, RUTH  
FICKES, CHARMINE  
FORNEY, ROY  
FREY, JANE  
GAUS, RICHARD  
GINGRICH, GLENN  
GOODYEAR, JOHN  
GRUBB, JEAN  
HENISE, LEON  
HESS, MARY  
HOFFER, FERN  
HOLLENBAUGH, WILLIAM  
HOOPES, RICHARD  
KEPNER, ANNA  
LICHTY, JOHN  
LYLES, COLONEL  
MARTIN, JOAN  
MEANS, WILLIAM  
MEYER, SAMUEL  
MINNICH, HOWARD  
MONN, LARUE  
MUSSER, RICHARD  
NISSLEY, PAULINE  
PEIFFER, DALE  
RAFFENSPERGER, PAUL  
RIGLEY, MELBA  
SHOEMAKER, WILBUR  
SNAVELY, DAVID  
SNYDER, EDITH  
SNYDER, RAY  
SPROUT, DOROTHY  
STONER, REVERE  
SWARTZ, SARA  
SWEIGERT, FERN  
WELLS, CHARLES  
WILLIAMS, CLIFFORD  
WILSON, JOANNA  
WITTEL, HOWARD  
WHITACRE, JAMES  
WOLGEMUTH, EZRA

## GERMAN CLUB

*Pres.:* SNYDER, RAY  
*Treas.:* KISSINGER, WARREN  
*Sec.:* YOUNG, JEAN  
*Adviser:* DR. FREDERICK C. NEUMAN

*Other Members:*  
BOEPPLE, ROLLAND  
FITZKEE, EDWARD  
FREY, JANE  
SNOWDEN, ARMON  
WILKINS, FRED  
ZIEGLER, EARL

## LE CERCLE FRANCAIS

*Pres.:* MINNICH, HOWARD  
*V. Pres.:* LEIDNER, ROBERT  
*Sec.:* MONN, LARUE  
*Treas.:* COX, STANFORD  
*Adviser:* MRS. KATHRYN HERR

*Other Members:*  
ERERSOLE, HAROLD  
MILLER, CELIA  
RAFFENSPERGER, PAUL  
RISSE, MARTIN  
WHITACRE, JAMES

## SIGMA KAPPA XI

*Pres.:* SHEETZ, JESSE  
*V. Pres.:* KOLVA, KARL  
*Sec.-Treas.:* COOK, EDWARD  
*Adviser:* DR. CHARLES APGAR

*Other Members:*  
BROWNING, WILLIAM  
DOUDEN, GLENN  
ERERLY, PEGGY  
EBERSOLE, HAROLD  
FREY, JANE  
GINGRICH, WALTER  
HERSHEY, CHARMAR  
HYNTER, RICHARD  
KURTZ, BERNICE  
SHAFFER, CHARLES  
SWOPE, NANCY



# DIRECTORY

## SOCIAL SCIENCE COUNCIL

*Pres.:* GOODYEAR, JOHN  
*V. Pres.:* NISSLEY, ROBERT  
*Sec.:* BEETEM, MILDRED  
*Treas.:* FORBY, JOSEPH  
*Adviser:* PROF. MAHLON HELLERICH

### Board of Governors:

MINNICH, HOWARD	WEAVER, CLYDE
TUCKER, ARTHUR	WILLIAMS, CLIFFORD
WALICK, MELVIN	

### Other Members:

BRICKER, VERNON	RAFFENSBERGER, PAUL
BROWNING, WILLIAM	RISSE, PEGGY LOU
EARHART, HARRY	STONER, REVERE
EHRLEN, RUTH H	SUSSMAN, RITA
HIPPLE, PERRY	THOMPSON, KENNETH
HIPPLE, RAYMOND	WHITACRE, JAMES
KULP, PAUL	WITTEL, HARRY
MUSSER, RICHARD	ZIEGLER, EARL

## SOCK AND RUSKIN

*Pres.:* MUSSER, RALPH  
*V. Pres.:* GRURR, JEAN  
*Sec.:* TROUT, ARDYCE  
*Treas.:* ERERSOLE, BENJAMIN  
*Adviser:* MISS MARIE NELSON

### Other Members:

ANDERSON, JANICE	MAHAN, GRANT
BARNHOUSE, BEULAH	MEYER, SAMUEL
BECH, JOHN	MONN, LABUE
BURKHOLDER, ANNA MAE	NELSON, BARBARA
FAHNESTOCK, GALEN	NISSLEY, PAULINE
GROFF, MILDRED	RIGLEY, MELBA
KREIDER, HELEN	SNOWDEN, ARMON
LEIDNER, ROBERT	STAUFFER, JOHN
LIGGIO, CARL	SWEIGERT, FERN
LONG, JOSEPH	

## DORMITORY PERSONNEL

1. ELLIS, CARRIE—Head of Fairview Hall
2. WILSON, JOANNA—Assistant in Fairview Hall
3. MENGEL, ETHEL—Assistant to the Head of Alpha Hall
4. RHODES, LURANE, R. N.—College Nurse
5. BROWN, JESSE—Proctor in Memorial Hall
6. GRAHAM, WILBUR—Proctor in North Hall
7. SHEETZ, JESSE—Proctor in South Hall

## ATHLETIC ASSOCIATION

*Pres.:* GRAHAM, ROBERT  
*Sec.:* BAUGHER, PORTHA  
*Advisers:*

PROF. K. EZRA BUCHER  
 PROF. ERY ESPENSHADE  
 DR. O. F. STAMRAUGH

## CHEERLEADERS

<i>Captain:</i> JACK STAUFFER	MYERS, JANET
BERNTHEIZEL, PEGGY	REDDIG, SALLY
BOMBERGER, DOROTHY	ZIMMERMAN, ELLA
BOSE, MARGARET	



## AERIAL VIEW

The aerial view of Elizabethtown College and the surrounding country on the inside covers was printed from a colored slide donated by Karl Kolva, Junior Class president.

Mr. Kolva photographed the campus during the school year 1946-47. Position of buildings on picture:

Lower left: Alpha Hall

To the right of Alpha Hall: Memorial Hall

To the right of Memorial Hall: Gibble Memorial Building

To the left of Gibble Memorial Building: Fairview Hall

Lower left, center: North and South Halls.

To the right of North and South Halls: Auditorium-Gymnasium.

# DIRECTORY

## TENNIS TEAM

### Members:

EARIHART, HARRY	ROBERTS, JAMES
FELLENBAUM, HAROLD	SWARTZBAUGH, PHILLIP
FITZKEE, EDWARD	ZINK, FRANKLIN
HETRICK, KENNETH	

### Scores:

E-town . . . . . 3	vs. F & M . . . . . 6
E-town . . . . . 9	vs. Susquehanna University . 0
E-town . . . . . 6	vs. Albright College . . . . . 2
E-town . . . . . 3	vs. Lebanon Valley College . 1
E-town . . . . . 6	vs. Millersville STC . . . . . 3
E-town . . . . . 9	vs. Ursinus . . . . . 0
E-town . . . . . 6	vs. Albright College . . . . . 3
E-town . . . . . 7	vs. Millersville STC . . . . . 2

## BASEBALL

*Captain:* BERGER, JOHN

*Coach:* IRA HERR

### Members:

BUCHER, CURTIS OF	LICHTY, JOHN OF
DOUDEN, GLENN C	MARTIN, CARL IF
DRESCHER, JOHN P	MEYER, SAMUEL OF
FOSTER, GORDAN IF	REBER, ROBERT P
GINGRICH, HENRY OF	SNAVELY, DAVID 3B
HESS, EARL SS	WALTER, RUSSELL P
HOOPES, RICHARD OF	WALTZ, GEORGE OF
KEATH, FRANK 1B	

### Scores:

E-town . . . . . 1	vs. Millersville . . . . . 9
E-town . . . . . 3	vs. Ursinus . . . . . 4
E-town . . . . . 6	vs. Franklin and Marshall . 2
E-town . . . . . 8	vs. Towson State Teachers College . 11
E-town . . . . . 2	vs. Susquehanna . . . . . 0
E-town . . . . . 5	vs. Juniata . . . . . 16
E-town . . . . . 0	vs. Albright . . . . . 4
E-town . . . . . 6	vs. Bridgewater . . . . . 3
E-town . . . . . 1	vs. Lebanon Valley . . . . . 5
E-town . . . . . 6	vs. Juniata . . . . . 3
E-town . . . . . 3	vs. Susquehanna . . . . . 2
E-town . . . . . 5	vs. Albright . . . . . 4
E-town . . . . . 3	vs. Bridgewater . . . . . 4
E-town . . . . . 6	vs. Kings . . . . . 3

## SOCCER

*Captain:* GRAHAM, WILBUR

*Coach:* IRA HERR

### Members:

BEYER, HARRY CF	LICHTY, JOHN RFB
BOLTZ, PAUL CHB	MEYER, MATTHEW 1R
GINGRICH, KENNETH RFB	MEYER, SAMUEL 1L
HABECKER, CHARLES OR	SNAVELY, DAVID LFB
HAVERSTICK, DONALD LHB	SNAVELY, JAMES OL
KEATH, FRANK G	

### Substitutes:

BRUNNER, EDWARD	KINGREE, THOMAS
BRUNNER, JOHN	ROHDRAUGH, PRESTON
GRAHAM, WILBUR	SCHNEIDER, WILLIAM
HELM, WILLIAM	SHEETZ, JESSE
HIVNER, DONALD	SNOWDEN, ARMON
HOLLINGER, DARWIN	STEINMAN, ROBERT
HOLLINGER, GERALD	

### Scores:

E-town . . . . . 0	vs. Lincoln Univ. . . . . 3
E-town . . . . . 2	vs. Lincoln Univ. . . . . 1
E-town . . . . . 0	vs. Univ. of Baltimore . . . . 4
E-town . . . . . 0	vs. Univ. of Baltimore . . . . 1
E-town . . . . . 2	vs. Maryland State (Towson) . 0

## VARSITY BASKETBALL

*Captain:* KEATH, FRANK F

### Managers:

GINGRICH, KENNETH  
GRAHAM, WILBUR

*Coach:* IRA HERR

### Other Members:

BERGER, JOHN G	HIVNER, RICHARD G
BRUNNER, EDWARD C	JORDAN, CHARLES C
BRUNNER, JOHN G	MEMINGER, JAMES G
FOSTER, WILLIAM F	TRUPE, LEROY G
HAVERSTICK, DONALD F	WALTER, RUSSELL F
HELM, WILLIAM C	WALTZ, GEORGE G

E-town . . . . . 60	vs. Kings (Del.) . . . . . 56
E-town . . . . . 71	vs. Juniata . . . . . 50
E-town . . . . . 50	vs. Kutztown . . . . . 46
E-town . . . . . 43	vs. Dickinsor . . . . . 51
E-town . . . . . 71	vs. Ursinus . . . . . 50
E-town . . . . . 61	vs. Lycoming . . . . . 42
E-town . . . . . 73	vs. Shepherd (W. Va.) . . . . 54
E-town . . . . . 69	vs. Lebanon Valley . . . . . 79
E-town . . . . . 90	vs. Moravian . . . . . 62
E-town . . . . . 69	vs. Millersville . . . . . 52
E-town . . . . . 70	vs. Towson . . . . . 31
E-town . . . . . 62	vs. St. Joseph (Phila.) . . . . 77
E-town . . . . . 73	vs. Lincoln . . . . . 46
E-town . . . . . 46	vs. Millersville . . . . . 66
E-town . . . . . 72	vs. Susquehanna . . . . . 55
E-town . . . . . 54	vs. Kutztown . . . . . 63
E-town . . . . . 64	vs. Bridgewater . . . . . 81
E-town . . . . . 63	vs. Shepherd . . . . . 50
E-town . . . . . 60	vs. Lebanon Valley . . . . . 59
E-town . . . . . 72	vs. Juniata . . . . . 51
E-town . . . . . 59	vs. Uni. of Baltimore . . . . . 56
E-town . . . . . 93	vs. Susquehanna . . . . . 79
E-town . . . . . 59	vs. Albright . . . . . 62
E-town . . . . . 74	vs. Lycoming . . . . . 68

## JUNIOR VARSITY

*Captain:* HESS, EARL F

*Manager:* HENISE, LEON

*Coach:* IRA HERR

### Other Members:

DOUDEN, GLENN F	ROYER, ISRAEL F
HOLLINGER, GERALD F	SCHNEIDER, WILLIAM G
KINGREE, THOMAS G	SNAVELY, JAMES G
MARTIN, CARL F	

## BASKETBALL WOMEN

*Captain:* MONN, LARUE F

### Managers:

DENLINGER, ELIZABETH  
HERNLEY, JANE  
KRATZ, JOAN

*Coach:* IRA HERR

### Other Members:

ANDERSON, JANICE G	HERSHEY, CHADMAN F
BAILEY, JEAN G	KOPP, DORIS G
BEYER, JEAN F	KREIDER, HELEN F
BLESSING, MARGOT G	KREIDER, BARBARA G
BOCK, ROBERTA G	MILLER, CELIA G
BOMBERGER, DOROTHY G	REDDIG, SALLY F
BURKHOLDER, ANNA G	STRUMPFER, KATHERINE F
GIBBLE, BERNICE F	ZIMMERMAN, ELLA G
GRUBB, JEAN G	





1. The drive to the auditorium-gymnasium  
 2. Spring time on the campus  
 3. Singing the first hymn in chapel

4. & 5. Winter comes to E.C.  
 6. Thomas Hoffman receives the Bible Award  
 7. All out for the campaign rally





1. Refreshments after the Christmas Party  
 2. "Joy to the world, the Lord is come."  
 3. Fellenbaum serving  
 4. A rush for the goal  
 5. Polishing the bookkeeper's Ford

6. Informal gathering at Commencement, 1948  
 7. Lake Placida  
 8. Before the fire at Christmas time.  
 9. Entertaining the Juniors and Seniors at the annual banquet



# THE 1949 ETONIAN

---

Printing and Binding

*by*

J. HORACE MCFARLAND CO.

Mount Pleasant Press

HARRISBURG • PENNSYLVANIA

# Elizabethtown College

ELIZABETHTOWN, PA.

A Standard Co-educational College

Approved by Pennsylvania State Council on Education  
Accredited by Middle States Association  
Member of American Council on Education  
Member of Association of American Colleges

GRANTING

A.B. and B.S. Degrees

IN

*Liberal Arts*                      *Science*                      *Pre-professional Fields*  
*Laboratory Technology*                      *Secretarial Science*  
*Business Administration*



Strong Faculty                      Diversified Extra-Curricular Program  
Delightful Location  
Emphasizing the values of the small, Church-related College

For Information write President A. C. Baugher, Ph.D.

## H. S. RISSER MOTORS



Oldsmobile - Pontiac - Cadillac

Sales - Service



Phone: 2-33                      Elizabethtown, Pa.

## LANCASTER PAINT & GLASS CO.

*Manufacturers of*  
Quality Paints

*Jobbers of*  
Auto Glass - Mirrors - Table Tops  
Window Glass

235 North Prince Street  
Lancaster, Penna.

Phone: Lancaster 7104



*Compliments of . . .*

ELIZABETHTOWN GARMENT  
COMPANY

*Compliments  
of*

Joseph E. Greenburg

*Compliments of*

Charleston's Grocery

120 S. Hanover Street

MRS. P. M. CHARLESTON, Mgr.

Myers' Machine Shop

119 N. Poplar Street

R. F. MYERS, Mgr.

Mumma Electric

General Electric

SALES AND SERVICE

Complete Home Kitchens

31st & Walnut Sts.

Harrisburg, Pa.

J. C. SNAVELY & SONS, Inc.

LUMBER AND MILLWORK

—•—

LANDISVILLE

MT. JOY

## Milton F. Eberly

*Furniture of Character*  
at Reasonable Prices

•

Route 3, Elizabethtown, Pa.

Phone: 917-R-11

OUR LOCATION SAVES YOU MONEY

## Klein Chocolate Company, Inc.

*Wishes the  
Class of 1949 the Best  
of Success and  
Happiness*

For Finer, Fresher Foods  
For Prompt and Courteous Service

•

### GREINER BROS. FOOD STORE

on the square  
ELIZABETHTOWN, PA.

### THE DRESS SHOP

DAISY M. KLEIN

Center Square      Elizabethtown, Pa.

Phone: 139-M

Kodaks      Stationery

### DORSHEIMER'S

"Center Square"

Sporting Goods      Confectionery

Compliments of

### GARBER MOTOR COMPANY

•

HOME OF FORD PRODUCTS

•

ELIZABETHTOWN, PA.



# APPLEBY BROS. & WHITTAKER CO.

WHOLESALE

Heating, Plumbing, Steam, Gas and Water Supplies  
Steam and Hot Water Boilers and Radiators

216 South Second St.

Harrisburg, Pa.

---

## LEAMAN'S TIRE SERVICE

•  
RECAPPING  
and  
VULCANIZING

•  
ELIZABETHTOWN, PA.

---

## ROTH'S FURNITURE STORES

•  
FURNITURE OF CHARACTER

•  
206-210 South Market Street  
Elizabethtown, Pa.

*Phone: 84-R*

---

## SNAVELY & BOOK CLEANERS

We Operate Our Own Cleaning Plant

•  
*Phone: 473*

*Free Delivery Service*

35 West High St., ELIZABETHTOWN, PA.

---

Compliments  
of

## THE ECONOMY SHOE STORE

X-Ray Fitting

Russel L. Hein

39 E. High St.      Elizabethtown, Pa.

*Phone: 15-M*

---

## GAY GIBSONS and MINX MODES

Styled for Juniors



## GRACE C. BLOUGH

116 South Market Street

Elizabethtown, Pa.

**Timken**  
Oil Heating Equipment

**Ray Industrial**  
Fuel Oil

Sales : Engineering : Installation

**24-HOUR SERVICE**

A Large, Local Organization Devoted 100% to Automatic Heating

**Automatic Oil Heating Corp.**

Harrisburg, Pa.

---

**ICELAND, Inc.**

Successor to Frozen Food Lockers



Locker Service

Ice Cream

Soda Fountain

Home Freezers

Frozen Foods

Smoking and Curing



"EVERYTHING FROZEN"

**HERSHEY & GIBBEL**

General Insurance



LITITZ, PA.



Lester E. Roberts

---

KELVINATOR PRODUCTS

*Radios and Appliances*

---

Mount Joy, Pa.

---

Compliments of the  
**Savoy Shoe Co., Inc.**

•  
*Makers of*

**Fine Shoes For  
Women**

•  
ELIZABETHTOWN, PENNA.

---

**FRANK S. MILLER**

*Trading as*

**HARRY MILLER & SON**

•  
Elizabethtown, Penna.

**Office Equipment Co.**

*Friendly Service*

202 Walnut St., HARRISBURG, PA.

---

*Office Designers  
Commercial Stationers*

---

*Compliments of*

**JAC. B. FISHER**

**Music Store**

•  
*Elizabethtown, Pa.*

---

**Shenk & Tittle**

---

**"EVERYTHING FOR SPORT"**

---

*313 Market Street  
HARRISBURG, PA.*

---

**LEVI C. HERSHEY  
GROCERY**

*One of the Red Rose Food Stores*

PHONE: 18  
ELIZABETHTOWN, PA.

*Compliments of . . .*

## Baker's Diner

Compliments of

### UNDERWOOD CORPORATION

Wm. E. Gring, Mgr.

52 N. Queen St. Lancaster, Pa.

### LOUIS LEHRMAN & SON

Wholesale Food Distributors

110-122 S. Seventeenth St.

Harrisburg, Pa.

Party Supplies      Kodaks

### GEBHART'S ART SHOP and BOOK STORE

26 W. High Street  
Elizabethtown, Pa.

Gifts for All Occasions

Stationery      Greeting Cards

### ZARFOSS HARDWARE

ON THE SQUARE

Elizabethtown, Pa.

### HAMILTON JEWELRY STORE

*Diamonds & Watches*



CENTER SQUARE  
ELIZABETHTOWN, PA

### MOYER'S POTATO CHIPS

"Among the best

by test"



**ELIZABETHTOWN  
FARMERS  
SUPPLY, Inc.**

FARM MACHINERY  
REPAIR and SUPPLIES

---

**Buch  
Manufacturing  
Company**

WHEELBARROWS

•

Elizabethtown, Pa.

**JOSEPH F. GINGRICH**

Real Estate & Insurance

55 N. Market St. Elizabethtown, Pa.

Phone: 419

---

**LEO KOB**

*Plumbing  
and Heating  
Contractor*

---

24 Hour Service

Phone: Elizabethtown 226

**NEWCOMER'S SERVICE STATION**

Richfield Gasoline

Richlube Motor Oils

Tires, Tubes, Batteries

ELIZABETHTOWN, PA.

# THE EVANGELICAL PRESS

*Printing : Electrotyping : Bookbinding*

Third and Reily Streets

Harrisburg, Pa.



PENN DAIRIES, Inc.

LANCASTER  
PENNSYLVANIA

Compliments of

E. W. MILLER

SHOE JOBBER

314 Peach Alley Elizabethtown, Pa.

M. M. WENGER

*"M. W." Feeds*



RHEEMS, PENNA.

Phone: Elizabethtown 175

C. H. GARMAN

Welding and Ornamental  
Iron Work

Phone: 29-R Elizabethtown, Pa.



Compliments of  
**EDDIE WAGNER'S**  
**MEN'S STORE**  
HABERDASHERY

17 E. High St. Phone: 156-J

---

**MARY B. REBER—Art Shop**

GIFTS—  
New and Different  
Columbia Yarn

50 North Market St., Elizabethtown, Pa.

---

**THE**  
**CHRISTIAN LIGHT PRESS**  
BOOK STORE

Distributors of  
RELIGIOUS MERCHANDISE

20 S. Market St., Elizabethtown, Pa.

---

Compliments of  
Your  
**GOOD GULF DEALER**

**BISCHOFF'S Jewelry Store**

WATCHES, DIAMONDS  
and  
JEWELRY

25 Center Square Elizabethtown, Pa.

---

**EPPLEY'S**  
TOWN PHARMACY

•  
Moose Building  
Elizabethtown, Penna.

---

Compliments of the  
**W. T. GRANT CO.**

---

**SHEARER'S**  
FURNITURE STORE

"The Largest Furniture Store Between  
Lancaster and Harrisburg"

35-37 South Market St., Elizabethtown, Pa.  
Phone: 12-W

## THE CLASSIC SHOP

*Elizabethtown's Smartest Women's Shop*

### ELIZABETHTOWN BAKERY

*Bakers of*  
QUALITY PRODUCTS

Miles E. Gassert, Prop.    Phone: 259

### FARMERS' FERTILIZER WORKS

Manufacturers for 43 years of  
HIGH-GRADE FERTILIZERS

Phone: 11    Elizabethtown, Pa.

### S. F. ULRICH, Inc.

BUICK  
and  
CHEVROLET

*Sales and Service*

ELIZABETHTOWN, PENNA.

Phone: 21



“Garden Spot”  
Meat Products

*Win Favor  
by Quality and  
Flavor*

EZRA W. MARTIN CO.

R. F. D. No. 5    LANCASTER, PA.



COMPLIMENTS OF  
THE  
CONTINENTAL  
PRESS

JOHN M. MILLER

*Insurance Broker*

LITITZ, PA.

---

MARTIN'S  
RESTAURANT

featuring  
DOLLY MADISON  
ICE CREAM

2630 Walnut St.      Harrisburg, Pa.

---

## MUMPER'S DAIRY

North Hanover Street  
ELIZABETHTOWN, PENNA.

Phone  263-W

VITAMIN "D" HOMOGENIZED MILK

*Milk, Cream, Buttermilk, Orange Drink  
Chocolate Drink*

## REINHOLD'S SUNOCO SERVICE

Lubrication : Washing

Tires : Tubes : Accessories

Phone: 9046-M

Elizabethtown, Pa.

### R. H. FORNEY

Chrysler-Sales Plymouth



Elizabethtown, Penna.

### GINDER CLEANERS

"Keep well dressed and  
upkeep down"

12 E. High Street Elizabethtown, Pa.

Phone: 187-W

## GRUBB & BRENEMAN



COAL : FEED



## KING'S

*... For World Famous*  
ADAM HATS



SOUTH MARKET AT  
FORTY-FOUR

---

## WM. E. LAWTON

HOME FURNISHINGS

*Everything for the Home*

16-18 E. High St. ELIZABETHTOWN, PA.

Phone: 187-M

---

Brown's Fresh Frozen Fruits  
& Vegetables

Retail and Institutional

BROWN'S  
FROSTED FOODS INC.

Eighth and Peach Sts. Lemoine, Pa.

Phone: Hbg. 4-5937

---

## S. G. HERSHEY & SON

DEPARTMENT STORE



Elizabethtown, Pa.

## WEAVER'S *Book Store*

BIBLES  
CHURCH SUPPLIES

RELIGIOUS BOOKS—New and Used

44 S. Duke St. LANCASTER, PA.

---

## CLEAR VIEW DINER

East of Elizabethtown on  
Route 230

HOME COOKED MEALS  
*24-Hour Service*

TRY OUR CHICKEN IN THE  
BASKET

---

## PAXSON'S CUT RATE

Modern Soda Fountain

Dolly Madison Ice Cream

19 W. High Street

Elizabethtown, Pa.

---

## KENNEWOOD HOTEL

Elizabethtown, Pa.



Alumni Headquarters

Always Shop and Meet Your Friends  
at the Friendly

**BEN FRANKLIN STORE**

5c—10c—\$1.00 and up

Self-Service Grocery Dept.

Elizabethtown, Pa.

**AUNT SALLY'S KITCHEN**

SERVING  
"JANE LOGAN" DELUXE

Banquets A Specialty

Elizabethtown, Pa.

---

**ELIZABETHTOWN PLANING MILL**

Phone No. 3

54 Brown Street

---

**Lancaster Beverage Distributors**

PEPSI COLA CLOVERDALE SOFT DRINKS



615 East Miiflin, LANCASTER, PENNA.

---

**WM. K. GRAUER'S SONS**

INCORPORATED

38 South Queen Street  
LANCASTER, PENNA.

*Quality Wallpaper*

A Complete line of Paints  
By BENJAMIN MOORE & CO. & "DUTCH BOY"

---

**Aunt Nellie's Foods**

Are The Finest

*Distributed by*

**HARRISBURG GROCERY  
COMPANY**

Harrisburg, Pa.



Compliments  
of  
**LANCASTER**  
**SHOE**  
**COMPANY**



ELIZABETHTOWN, PA.

**J. L. MECKLEY**

Automatic Heating  
Ventilating

Distributor of

The Amazing Winkler Low Pressure  
Oil Burner

Burns All Types of Fuel Oil

Losch Stoker Boiler Units  
Winkler Stokers



ELIZABETHTOWN, PENNA.

Phone: 414

To Be Sure . . .

Buy **UNION JACK** BRAND

HIGH  
QUALITY



RIGHT  
PRICE

**Canned Foods**

Distributed by

**MILLER AND HARTMAN**  
LANCASTER, PA.

## PLEE-ZING

*"There's None Better"*

On Sale at Your  
Neighborhood Grocer

## AUMENT BROS., Inc.

*Wholesale Distributors*

227-231 North Prince Street  
LANCASTER, PENNA.

## L. B. HERR & SON



STATIONERY  
BOOKS  
PRINTING  
SCHOOL SUPPLIES  
PORTABLE TYPEWRITERS



46-48 West King [Street  
LANCASTER, PA.

## MUSSER FARMS



Like the Creams of Delicious Rich Creamy Milk

The Ideals of a Christian College

Surely Will Rise to the Top



COLUMBIA, PA.



**ELIZABETHTOWN BUILDING and SUPPLY CO.**

BUILDING MATERIALS

GENERAL CONTRACTORS

341 W. Bainbridge Street, Elizabethtown, Penna.

---

**BACHMAN  
CHOCOLATE MANUFACTURING CO.**

MT. JOY, PENNA.

Coating Liquors and Cocoa. "OLD SOL BARS"  
Milk Chocolate Goods a Specialty. "ATHLETE BARS"

---

**GEORGE A. FISHER**

Domestic and Commercial  
Refrigeration

Kelvinator Sales and Service

Elizabethtown, Pa.

**RISSER BROS.**  
Delicatessen and Restaurant

SODA FOUNTAIN  
ALL ELECTRIC COOKING

*A Delightful Place to Eat*

ELIZABETHTOWN, PENNSYLVANIA

Phone: 176

---

*Compliments of*  
**BROUGHT'S MEAT  
MARKET**

429 EAST HIGH STREET

Phone: 14-R

---

**HESTECO  
MANUFACTURING  
COMPANY**

443 WEST HIGH STREET

Compliments of  
Newcomer's Firestone Store

PHONE: 490

ELIZABETHTOWN, PENNA.

---

D. H. MARTIN

CLOTHIER and FURNISHER

CENTER SQUARE

ELIZABETHTOWN, PA.

---

CLASSIC HOSIERY  
MILL, INC.

*Manufacturers of*  
FULL-FASHIONED HOSIERY

ELIZABETHTOWN, PA.

*Best Wishes to the Class of '49*

MUSSER'S GROCERY

•  
Phone: 198-1

103 Mt. JOY STREET

---

GARDNER  
SPORT SHOP

23 East High Street

ELIZABETHTOWN, PENNA.

---

Wenger & Sensenig, Inc.

AGRICULTURAL  
LIMESTONE

PARADISE, PENNSYLVANIA



◆  
DRINK  
*Coca-Cola*  
The pause that refreshes  
◆

---

## Spickler's Dairy

*Pasteurized and Viscolized*  
Milk, Cream and  
Buttermilk

ORANGE and CHOCOLATE DRINKS

•  
*Phone: 57*

PARK STREET  
ELIZABETHTOWN, PA.

## D. S. BAUM

Home-made Bologna—Dried Beef  
R. F. D. 3      Phone: 917-R-2  
Elizabethtown, Pa.

---

## KAUFFMAN'S GARAGE

General Auto Repairing  
All Kinds of Welding  
College Ave. & Market St.  
Phone: 63-R

---

## GUY'S BARBER SHOP

Market Square  
Elizabethtown, Pa.

---

Compliments of

**BOWL-MOR**  
Bowling Alleys

# J. F. APPLE CO., INC.

336 S. West End Ave.

Lancaster, Pa.

*Manufacturers of Elizabethtown College Jewelry*

When You Think of Music  
Think of

**KIRK JOHNSON & CO.**  
MUSIC HOUSE

Serving the Musical Needs  
of Lancaster Co.  
for Over 60 Years

**ELLWOOD S. GRIMM**

INSURANCE  
For All Needs

119 S. Market St.

Phone: 64

Samuel R. Jones, *Associate*

Compliments of

**ELIZABETHTOWN  
ICE MANUFACTURING CO.**

**C. L. GROFF**

Electrical Contractor  
Hot Point Appliances

24 N. Chestnut St.

Palmyra, Pa.

*Compliments of . . .*

**A. S. KREIDER**  
**SHOE MANUFACTURING COMPANY**

ELIZABETHTOWN, PA.



# BISHOP'S STUDIO

ETONIAN PHOTOGRAPHER



The Modern Studio with Years of Experience



ELIZABETHTOWN, PA.

---

# KELLER BROS.



BUFFALO SPRINGS, LEBANON CO., PA.

Phone: Schaefferstown 34

LITITZ, LANCASTER CO., PA.

Phone: 10

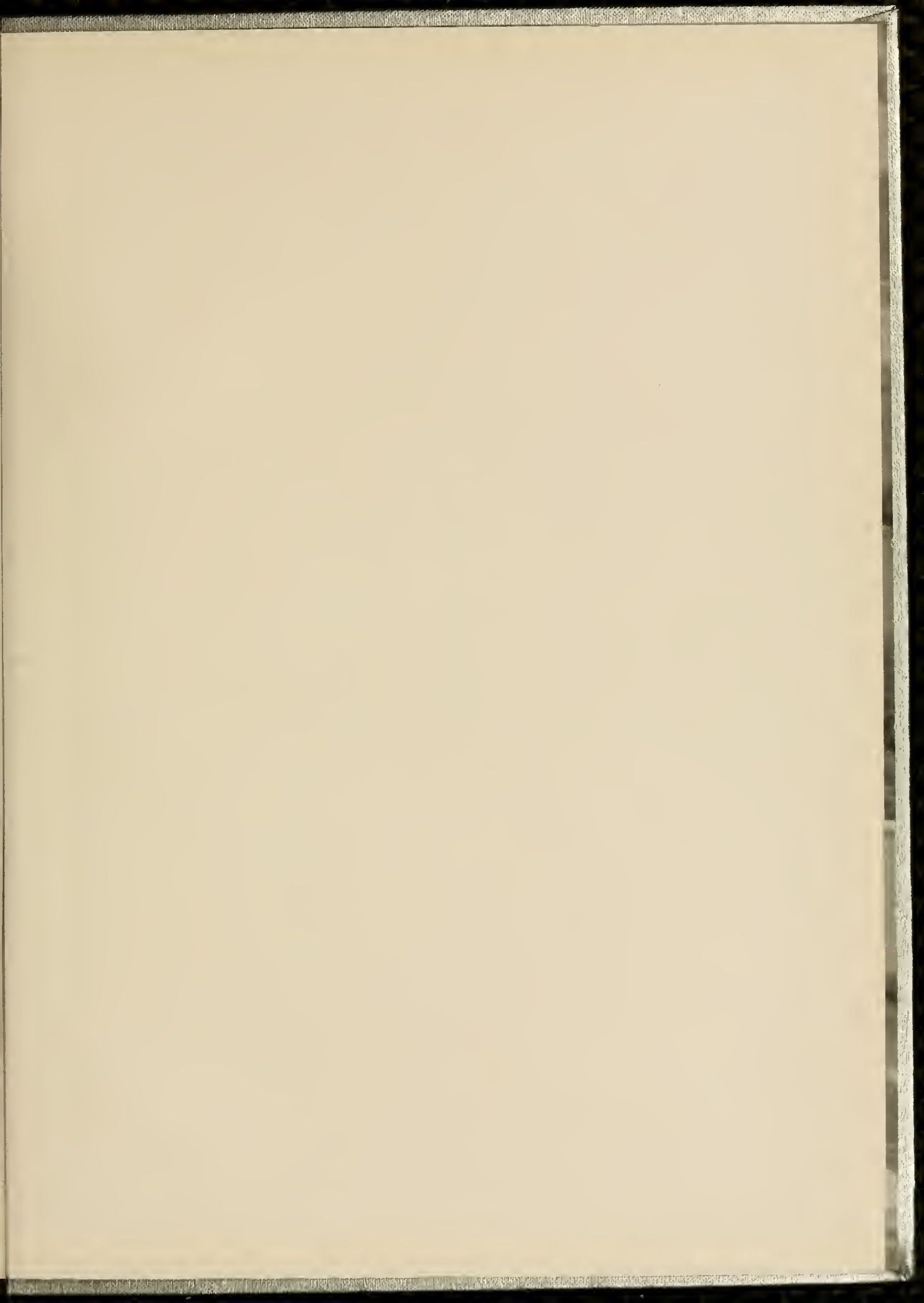











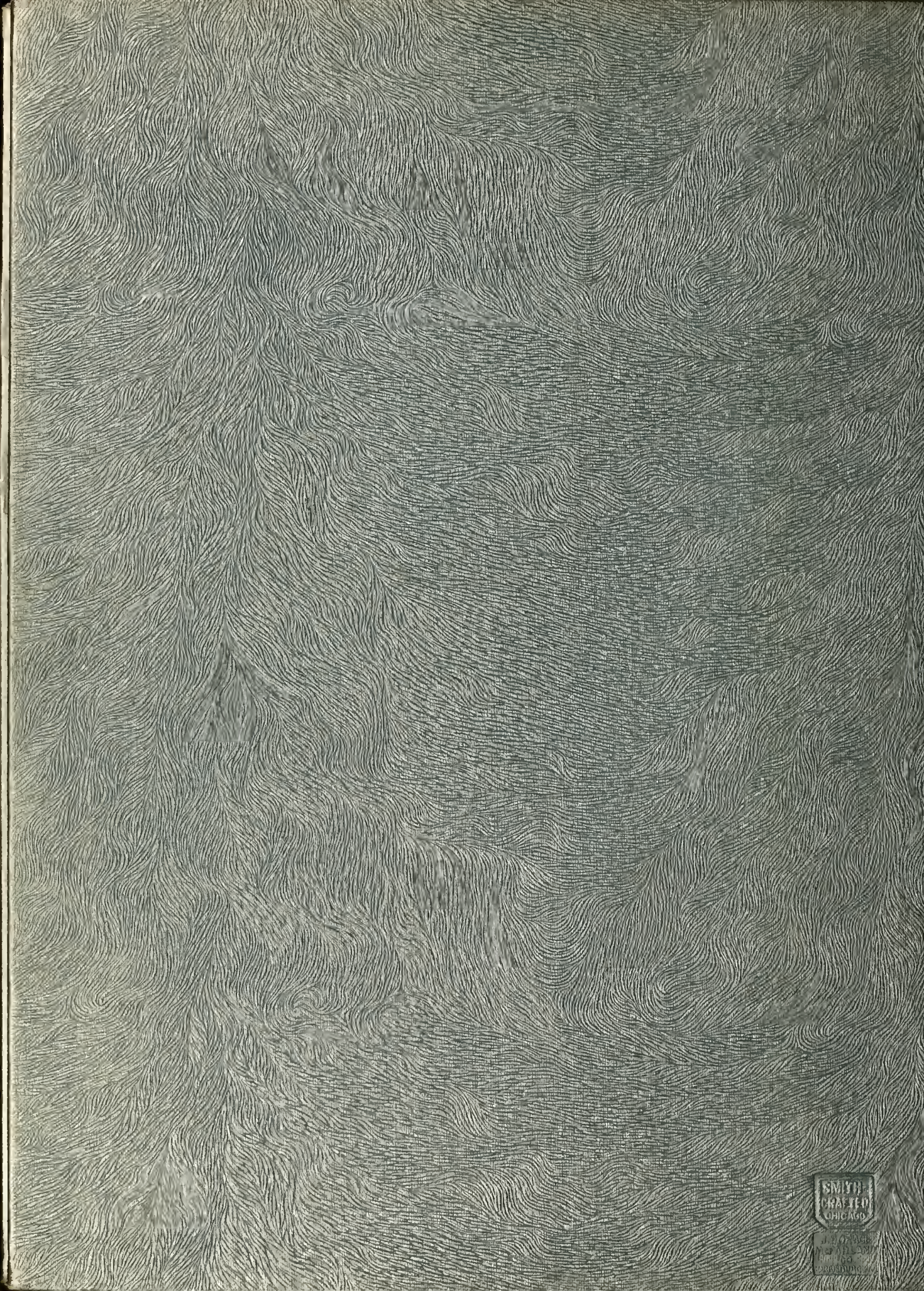

SMITH  
CRATED  
CHICAGO  
MADE IN  
U.S.A.