

**EUCLIDIAN**

**1960**





Digitized by the Internet Archive  
in 2011 with funding from  
Euclid Public Library

<http://www.archive.org/details/euclidian11unse>

# THE 1960 EUCLIDIAN

## EDITORIAL STAFF

DeRonda Elliott	Editor-in-Chief
Mary Ann Fedor	Assistant Editor
Marilyn Vincent	Picture Editor
George Nowacek	Assistant
Jon Vadnal	Assistant
Joyce Burns	Literary Editor
Peggy Krieger	Assistant
Kathy King	Assistant
Jim Crawford	Mounting Editor
Dennis Bathory	Assistant
Libby Marino	Senior Editor
Gerry Coltrin	Underclass Editor
Donna Petersen	Art Editor
Kathy McMahon	Social Editor
Polly Jacobs	Staff Editor
James McCampbell	Sponsor

## BUSINESS STAFF

Nancy Carter	Business Manager
Gary Canfield	Assistant
Marihelyn Nelson	Circulation Manager
Charlotte Shurilla	Assistant
Kathy Cole	Assistant
Paulette Goryanes	Assistant
Pat Schumacher	Advertising Manager
Carolyn Crennell	Concessions Manager
Carol Takacs	Treasurer
Gertrude Berthold	Secretary
Sharon Bizily	Artist
Britta Carlson	Courier
Arlene Urbancic	Courier
Pat Perris	Courier
Clayton George	Sponsor

EUCLID SENIOR HIGH SCHOOL  
711 EAST 222<sup>nd</sup> STREET  
EUCLID 23, OHIO

# TABLE OF CONTENTS

INTRODUCTION.....	1
<b>THIS IS FALL.....</b>	16
ADMINISTRATION AND FACULTY.....	20
<b>CLASSES.....</b>	42
Bookstore.....	54
P.A. Club.....	55
Student Council.....	56
Survey.....	58
Euclidian.....	60
Eucuyo.....	62
International Quill and Scroll.....	63
Movie Club, Camera Club.....	64
Spirits Club.....	65
<b>FALL SPORTS.....</b>	66
Marching Band.....	80
Majorettes.....	82
Cheerleaders.....	84
Homecoming.....	86
Fall Play.....	92
<b>SOPHOMORES.....</b>	94
<b>THIS IS WINTER.....</b>	110
<b>WINTER SPORTS.....</b>	114
Mid-Term Tests.....	136
Concert Band.....	138
Cadet Band, Orchestra.....	140
Chevron Society.....	141
Choral Masters.....	142
Euclid Choir, Girls' Glee Club.....	144
Girls' Leaders Club.....	146
Girls' Athletic Association.....	147
Swim Club, Letterman's Club.....	148
National Athletic Scholarship Society.....	149
Foremans Club, Future Nurses Club.....	150
Key Club, World Affairs Club.....	151
Thespians, Stage Crew.....	152
National Forensic League, Ad Club.....	153
Friendship Club.....	154
Future Teachers of America.....	156
National Honor Society.....	158
<b>JUNIORS.....</b>	160
<b>THIS IS SPRING.....</b>	182
<b>SPRING SPORTS.....</b>	186
Fat Panther Game.....	194
Elections.....	195
Senior National Honor Society, Jr. Red Cross.....	196
Panthers of the Week, I.Q.S.....	197
Play Night.....	198
Spring Play.....	199
Swim Show, Big Show.....	200
Spring Dances.....	202
Commencement.....	208
Valedictorian, Salutatorian.....	209
<b>SENIORS.....</b>	210
<b>ADVERTISEMENTS.....</b>	294
Ad Index.....	342
Senior Index.....	343
Junior Index.....	345



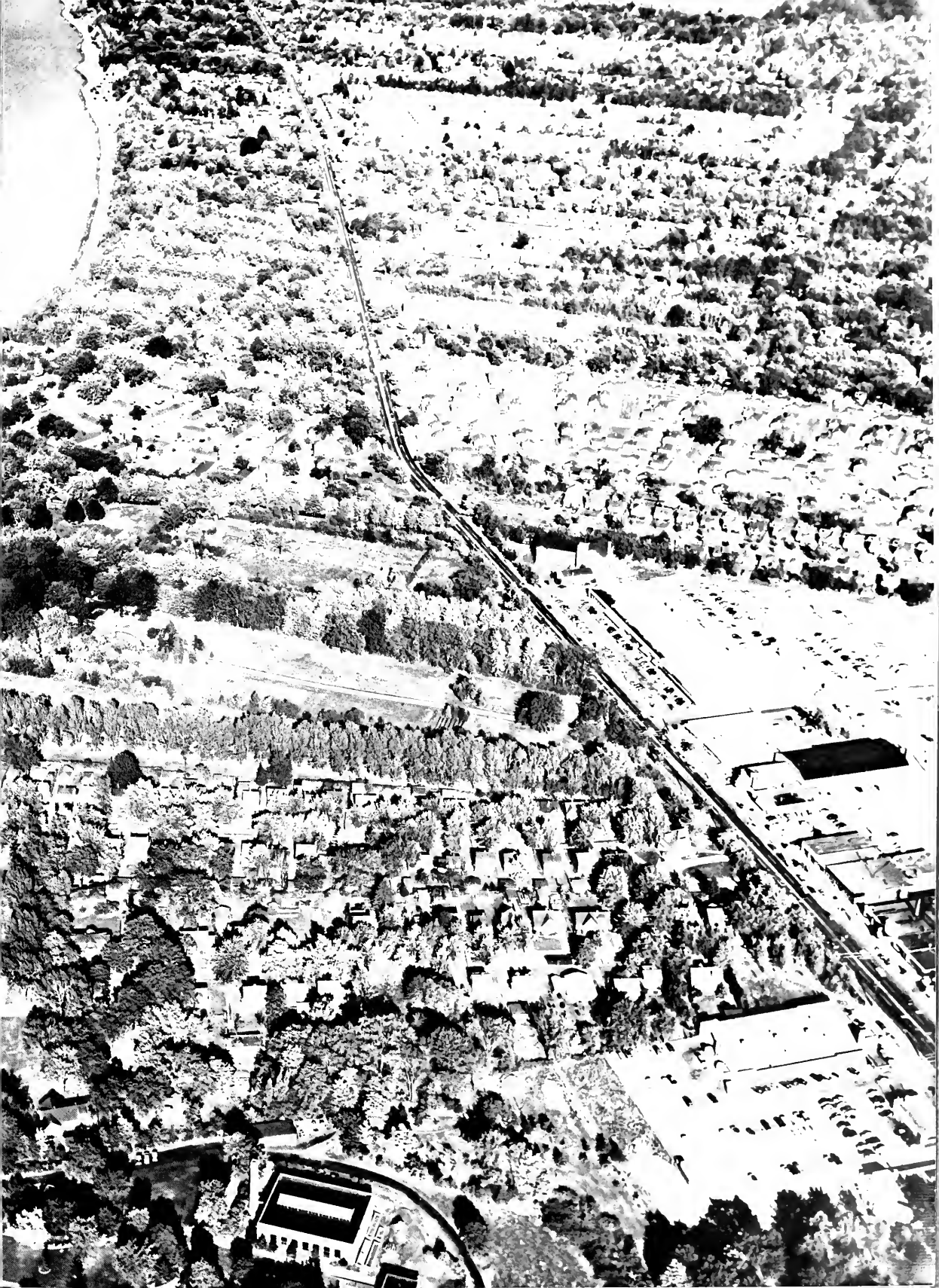







## FOREWORD

There is something singular about a high school student—you can recognize one anywhere. About him there is vitality and a love of life. He wants to know and experience everything, for he is young and life is on his side. Yet, in spite of his exuberance, he knows the value of thought and he wants to make use of every moment of his time. He has the desire to capture precious moments—to catch them and to hold them. His three years of high school go quickly; and though he tries to put as much into this time as he can, before he realizes it his school years are gone. He has gained knowledge, however, and has the memory of this special part of his youth.

This book is designed to be a record of one of these three very important years—years made richer and more meaningful by associations with people. These people give each school year the special significance which will make it memorable in the years to come. On the preceding pages are pictured the community and the school, both of which have made important contributions to our remembrances. But these institutions are only a framework for life, and in themselves would be unimportant—the people give them meaning. In the 1960 EUCLIDIAN we have tried to capture the personality of youth; we have tried to capture a part of the lives of the many people who have made our year what it was.





# ALMA MATER

How many of you left High School

and said, "I'll miss you, we're going

to miss you, it's a wonderful place,

and I'll be back in a few years.

Well, you're not alone.

Every year, thousands of students

leave our school, but they don't

leave behind a broken heart.

They leave behind a piece of their

heart that will always be with them.

That's why we have a special

program for our graduates. We

invite them back to campus every

year for a special reunion. It's

not just a chance to see old friends

and reminisce about the good

times we had in school. It's a

chance to see how far we've

come and how much we've grown.

It's a chance to see that we're

not just a bunch of kids who

went to school together. We're

now a community of people who

care about each other and

want to see each other succeed.

So, if you're a graduate of our

school, please come back to





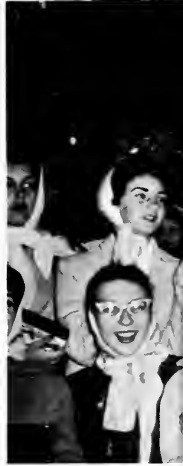
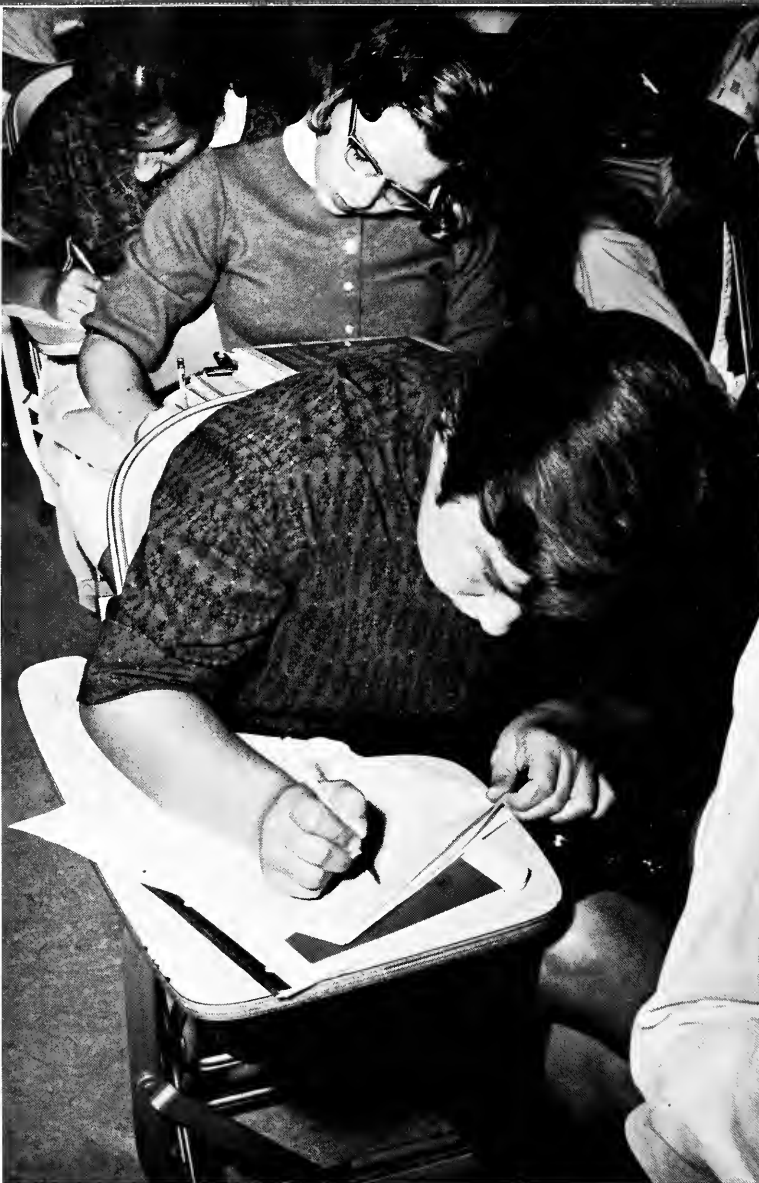

Groping in the realm of the abstract, the youth tackles the printed page and devours it. For a time his books are food and drink to him, containing all the sustenance he needs. Glorifying in being able to digest the words and their meanings, he transfers them from the book to his own mind. He realizes that the mind is one of man's greatest possessions, and as a good student seeks to nourish and develop its every facet.



Youth's mind combines with his heart to give him spirit and faith in himself, his team, and his country. Spirit buoys him up so that he can go down in defeat and still emerge cheering, asking for another chance.

Happiness between two young people brings with it the sweet promise of tomorrow. They do not see the lake, but they see its beauty in their dreams of what will be. It is not the mature, sophisticated understanding of adult minds, but rather the uncomplicated acceptance of youth. Tomorrow holds everything for them because they are young and the word "cannot" does not exist. They will go on to maturity and the scope of possibilities will narrow, but the beauty of the moment is theirs and, if they are careful, the promise of tomorrow will go with them until their tomorrows are gone.





It is not easy for a youth to believe himself a failure. To accept defeat is difficult, for youth must win. Every fiber of a young body strives toward victory, and when this goal is met, he is happy. But victory merely whets his appetite for greater challenge—he is rejuvenated and fights still harder the next time. To give up is uncommon in youth, because the horizon of what could be is as wide as the sky and as endless as the stars.







Loneliness is ice-water and sour milk to the diet of the mind. It is the feeling which comes not only from being alone, for it is possible to be lonely in a crowd. It is rather the failure of a meeting of minds. It is the result of a lack of comprehension of thought on the part of others. It is something which is not easily overcome, even by the strongest of men; for loneliness is a lost thought or a dead hope.



Thought is a wonderful thing. To be able to drift endlessly at the height of the imagination is a vacation from the reality which can sometimes be so troublesome. Where is she? Who knows, and who will ever know? For it is only in thought that one can be truly alone. It is in the thoughts of youth that the future is born. It is in her dreams and in the dreams of her contemporaries that tomorrow is decided.

Music is the art of the soul. It is the abandon and escape of the imagination at its most profound and sublime height. It is the beauty of silver clouds and blue waters. It expresses every emotion, every thought. Drifting, floating, it carries away those who can be deaf to all but the wonder and depth which only the magic of music can impart.



Laughter is youth's own specialty; it is the mirror of his joys and happiness—the camouflage for his cares and troubles. His laugh is not always a truly happy one; for youth bears his burdens alone, laughing sometimes merely to lighten another's load. But when he is truly happy, the youth laughs with a sincerity that tells the world his soul is singing. For laughter kindles a spark from within that makes hope and faith burn brighter.



## THIS IS FALL

Autumn is beauty, for color dances everywhere. Chased by the wind, it plays with the sky and the dying grass, and teases you as it flies about, and makes you dizzy, for you want to catch it. The air is new and vibrant and it seems to say hurry. And you start to run with the wind and you run until you are breathless. And the world is a kaleidoscope of fire and blue. For a minute you stop, and you can see the leaves and smell them. The wind spins them into red and orange funnels, and you hear them cracking under your feet. You stand alone against the wind and the sky, and the breeze pulls and tugs at your hair.







## Confusion and anticipation

Juniors, confused on the first day of school?





School begins on a bright September day.



Receiving their newly assigned homerooms is a big thing for sophomores.

## mark the first day of school

The first grim reminder of the return to school was probably a sign in a department store window advertising back-to-school specials. It was then only a few short weeks until the first day of school. The days sailed by, as summer ones do. Curiosity mixed with apprehension was the feeling that first day of classes. There were the inevitable mix-ups with students being late, going to the wrong class, or getting lost in the halls. Being sophomores was the fate of one-third of our school. For them this day held special terrors. "Where's the library?" "Where's the gym?" and "Where's 326?" asked

the thoroughly bewildered underclassmen. The first day also brought with it the realization that this was the beginning of a new school year, a year with many possibilities. One had to decide what he was going to do with this year. What would he learn and how well would he learn it? The truly serious student was determined to work hard in order to help build a better school and community. While taking part in the fun and activities that are a definite part of the school year, he realized that the beginning of school also brought with it decisions to make and work to do.







## ADMINISTRATION AND FACULTY

As he gropes through the darkness of ignorance, reaching toward the light of knowledge, the student needs a guide to hold the beacon before him, to keep him on the right path. Wavering in his course, he must have someone to dispel his indecision. The administration and the faculty always assume these major roles in any institution of learning. The faculty tries to give him some of its knowledge, while the administration guides him in the use of his new possession. Helping him to select the right career, directing his attention to the many pitfalls along the way, and inspiring in him a sincere love of learning, they make his student years truly worthwhile.



**SUPERINTENDENT OF SCHOOLS**

Dr. Lester E. Angene

Certainly no one stays the relentless rush of the seasons! Only in memory prompted by the fine record of this 1960 *Euclidian* can we make them static for the moment. We thus have the illusion of arresting the swift passage of time punctuated by the seasons which come and go so rapidly that the future becomes present and then past in a virtual blur. For busy people the whole of life is likewise all too brief for the work needing to be done. Herrick said, "Gather ye rosebuds while ye May/ old time is still a-flying." Life is short; art is long. Since time is limited we need to make worthy use of it. Your school experience should have taught you the value of time and the durable satisfactions on which time should be largely spent.

For everything there is a time and a season. Each brings forth his fruit in his season. The word has come to suggest not merely a time of year, but a time for appropriate activities. The season passes; so passes opportunity. It is fervently hoped that your school season in life's year has been fully fruitful, equipping you with the values, attitudes, appreciation, knowledge, and skills you will need all your life.

Sincerely,  
*Lester E. Angene*  
Superintendent of Schools



**DIRECTOR OF SECONDARY EDUCATION**

Robert Holloway



**DIRECTOR OF RESEARCH**

Meryl R. Baumer

**BOARD OF EDUCATION**

*Left to Right: William Tomko, Mary King, Paul Reynolds, Grace Watkins, Dale Mansperger.*





**PRINCIPAL**

Clifford G. Owens

Progress occurs when people become dissatisfied with the things they have. This is true in all lines of endeavor. Each school year brings with it a renewed enthusiasm on the part of faculty and students to make the present year the very best ever. If we look back over the many accomplishments, few disappointments, and the real joy of achievement, we agree that this has truly been an outstanding year.

Each season has its challenges. With the opening of school in the fall we must make every effort to get a good start. We must find our bearings and chart our course. There are new faces, new experiences, and new horizons. The happy and the successful person is the one who can keep all influences in his proper perspective. As we progress through the school year, we settle down to a routine and must not lose sight of the need for improvement and change to meet our objective. Spring brings with it all the fragrance and exuberance of life; a renewed vitality as we approach the end of the school year. Life is always a refreshing challenge. Be one of its active participants.

Congratulations to all who had a part in the preparation of this wonderful yearbook. Good luck and best wishes to the class of 1960.

Sincerely,  
*Clifford G. Owens*  
Principal

Making the change-over to the I.B.M. system of recording and filing was part of **MR. GRAHAM's** job this year. He also made sure that there were enough classes of the right subject matter for the number of students enrolled, and that the students were equally distributed in the classrooms. He was also the advisor to the senior counselors concerning baccalaureate and commencement.

Aiding undecided students in their choice of a college, **MRS. SHEATS** had the over-all responsibility for counselling both boys and girls about future careers. She was in charge of Career Week, as well as the testing program at the school. She also had direct supervision of the home arts and girls' physical education departments.

Dealing mainly with teachers, **MR. HUNTER** made sure that there was always a teacher assigned to a class. Students aren't the only ones who have problems, and in democratically conducted meetings with department chairmen, and also by personal classroom observation, he sought to help Euclid's teachers get to the base of their problems and instruct more efficiently.



**ASSISTANT PRINCIPALS**

Mr. Bruce Graham, Mrs. Harriet Sheats, Mr. William Hunter

The welfare of all the girls in the school is a time-consuming job in itself. **MISS GILLMAN's** waiting room was usually filled with girls seeking her help, but she still managed to have time to supervise all the social, academic, and service clubs in the school, and take charge of the achievement reports of both the boys and the girls.

**DEAN OF GIRLS**

Miss Wilma Gillman



One of the busiest people in the school is **DR. BERGEM**, the Dean of Boys. Acting as an understanding advisor, Dr. Bergem is involved constantly in the personal and school problems of the boys attending Euclid. He assists them in decisions concerning their futures and tries to give their school lives a purpose.

**DEAN OF BOYS**

Dr. Jerry Bergem



# Our faculty ...



Robert Addis  
*Social Studies*  
Kent State University  
B.Sc.  
Baseball Coach

Alvin Amster  
*Business Education*  
Western Reserve  
University  
B.A.  
M.A.



Marianne Artino  
*English*  
Notre Dame College  
B.A.  
Sponsor,  
Sr. Friendship Club

Charles Asher  
*Social Studies*  
University of  
Louisville  
Miami University  
B.Sc.  
M.A.  
Coach



Frank A. Aultz  
*English*  
Mount Union College  
Kent State University  
Western Reserve  
University  
B.A.  
M.Ed.

Paul W. Avers  
*Mathematics*  
Capital University  
Kent State University  
Hiram College  
B.Sc. in Ed.



Olin A. Bailey  
*Science, Chairman*  
Rio Grande College  
Ohio State University  
Kent State University  
Western Reserve  
University  
A.B. in Ed.  
M.S.  
Sponsor, Movie Club

Mary Lois Baker  
*English*  
Stephens College  
Carnegie Tech.  
Lake Erie College  
B.A.



Lillian Barrow  
*Business Education*  
Muskingum College  
Ohio University  
University of  
Pittsburgh  
B.Ed.  
M.Ed.



Beverly Beeghly  
*Physical Education*  
Manchester College  
Bowling Green  
University  
B.Sc. in Ed.  
Sponsor, Majorettes



Robert Bennett  
*Business Education*  
 Ohio State University  
 Mexico City College  
 University of  
 Amsterdam  
 University of London  
 Western Reserve  
 University  
 B.S.  
 M.A.



Harold Blackburn  
*English*  
 Otterbein College  
 Western Reserve  
 University  
 A.B.  
 M.A.  
 Chairman, United  
 Appeal



Clemens Blaich  
*Social Studies*  
 Kent State University  
 University of Akron  
 Ohio State University  
 B.Sc.  
 M.A.

Katherine Bognar  
*Language*  
 Notre Dame College  
 Western Reserve  
 University  
 B.A.



Beverly Brenner  
*Language*  
 Ohio State University  
 Western Reserve  
 University  
 B.A.



Adrian Buerger  
*Mathematics*  
 University of Dayton  
 Ohio State University  
 B.Sc.



Hugh Caldwell  
*Mathematics*  
 Defiance College  
 Indiana University  
 Purdue University  
 Western Reserve  
 University  
 Hiram College  
 B.Sc. in Ed.  
 M.S.  
 Assistant Baseball  
 Coach

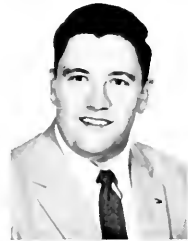

Anyone want to bet on  
 the game tonight?



James M. Calvert  
*Physical Education*  
 North Central College  
 Ohio State University  
 Western Reserve  
 University  
 B.A.  
 M.A.  
 Basketball Coach



Pera Campbell  
*English*  
 Defiance College  
 University of  
 Wisconsin  
 Ohio State University  
 Kent State University  
 B.A.  
 M.A.  
 Sponsor, Student  
 Council



Arlene Carter  
*Physical Education*  
 Bowling Green  
 University  
 Trinity University  
 B.Sc. in Ed.  
 Sponsor, Friendship  
 Club



Lillian M. Centa  
*Home Arts*  
 Fenn College  
 Western Reserve  
 University  
 B.Sc.  
 M.Sc.  
 Sponsor, Junior  
 Red Cross Council



# Creators of new thought...



Nancy Clark  
*Mathematics*  
Allegheny College  
University of  
Michigan  
B.Sc.

Carl Clements  
*Science*  
Capital University  
Ohio State University  
B.Sc.



Gotta hurry, it's due sixth period!



James F. Cliffl  
*Mathematics*  
John Carroll  
University  
B.S.Sc.

Jean Cox  
*English*  
Allegheny College  
Columbia University  
University of  
Pittsburgh  
A.B.



Robert Wall Crary  
*Social Studies*  
Ohio State University  
Western Reserve  
University  
St. Lawrence  
University  
B.A.  
B.S.  
M.A.

Harold Daugherty  
*Industrial Arts*  
Ohio University  
B.Sc. in Ed.

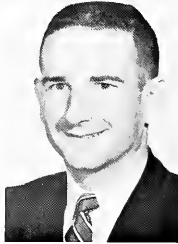

Mario DeLeon  
*Science*  
California State  
Teachers College  
B.Sc. in Ed.

Forrest H. Diehl  
*Social Studies*  
Hiram College  
Kent State University  
B.A.  
M.Ed.



William Demora  
*Social Studies*  
Ohio State University  
Kent State University  
Indiana University  
B.S.  
M.S.  
Asst. V. Swim Coach  
J.V. Swim Coach

Clarence Eckert  
*Industrial Arts*  
Kent State University  
Western Reserve  
University  
B.S.  
M.A.  
Wrestling Coach







Wilton Eckley  
*English, Chairman*  
Mount Union College  
Kent State University  
Penn State University  
DePauw University  
Western Reserve  
University  
B.A.  
M.A.  
Sponsor, Survey  
Editorial Staff



Donald G. Eisen  
*English*  
Western Reserve  
University  
A.B.



Ahmed Fellague  
*Language*  
Ohio State University  
Mexico City College  
B.Sc. in Ed.



Glenn Fissel  
*Adjusted Curriculum*  
St. Vincent College  
University of  
Maryland  
Youngstown  
University  
John Carroll  
University  
B.Sc.  
M.A.



Audree S. Fox  
*Physical Education*  
Bowling Green  
University  
John Carroll  
University  
B.Sc. in Ed.  
Sponsor, G.L.C.

Aloysius Galicki  
*Industrial Arts*  
Ohio University  
Western Reserve  
University  
Fenn College  
Kent State University  
B.Sc. in Ed.  
M.Ed.

Katheryn Gates  
*Language*  
Marshall College  
A.B.  
M.A.

Clayton D. George  
*Business Education*  
Fenn College  
Kent State University  
B.Sc. in Ed.  
M.Ed.  
Sponsor, Euclidian  
Business Staff

Beatrice Hamman  
*Librarian*  
Western Michigan  
University  
B.A.  
B.L.S.

Ronald Harding  
*Social Studies*  
Ohio University  
B.Ed.



Whadya mean you lost 300 One-For-The-Panthers tickets?



# Molders of personality ...

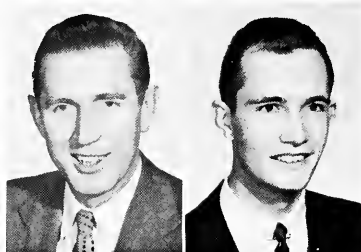

Dale Harper  
*Music*  
Cincinnati  
Conservatory of  
Music  
University of  
Cincinnati  
University of Akron  
Western Reserve  
University  
B.Sc.  
M.A.  
Band Director  
Orchestra Director

W. Dean Hawver  
*Science*  
Ohio State University  
Kent State University  
B.Sc. in Agriculture  
B.Sc. in Ed.  
Sponsor, Biology Club



Charles A. Heller  
*Science*  
Marietta College  
B.Sc.

Gertrude Hoeger  
*Industrial Arts*  
Ohio Wesleyan  
University  
Ohio State University  
Western Reserve  
University  
Cleveland Institute  
of Art  
B.Sc. in Ed.

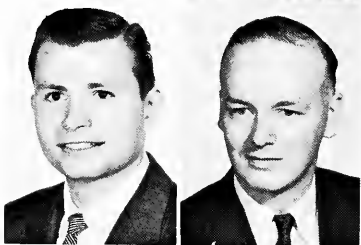

Frank Hoffert  
*Social Studies*  
Western Reserve  
University  
B.A.

Richard Hungerford  
*Industrial Arts*  
Hiram College  
Kent State University  
B.A.  
B.Sc.

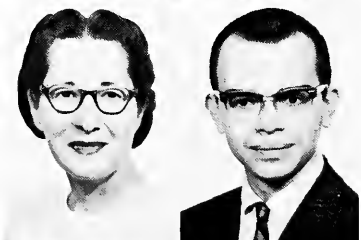

Thelma Huscroft  
*Business*  
Mount Union College  
Kent State University  
A.B.

Jon Jacobs  
*Mathematics*  
University of Toledo  
John Carroll  
University



Jack L. Jenkins  
*Dramatics*  
Indiana University  
B.Sc.  
M.A.  
Sponsor, Thespians  
Sponsor, Stage Club

Miriam Jenkins  
*English*  
Ohio University  
Columbia University  
A.B.  
M.A.



A Survey sponsor has an intelligent conversation with the wall.





A thorn among roses.

Fred Johns  
*Mathematics*  
Western Reserve  
University  
B.Sc.  
M.A.  
Sponsor, Senior  
Cabinet  
Counselor

Albert Judge  
*Science*  
Kenyon  
Kent State University  
University of Florida  
Western Reserve  
University  
B.Sc. in Chem.  
B.Sc. in Ed.  
M.Ed.

Milton J. Kadlec  
*Industrial Arts*  
Illinois State  
Normal University  
John Carroll  
University  
B.Sc. in Ed.  
Sponsor,  
Letterman's Club

Mary Alice Kalka  
*Business Education*  
Miami University  
Ohio State University  
B.Sc. in Ed.  
M.A.

Richard R. Keay  
*Science*  
Kent State University  
Miami University  
Western Reserve  
University  
Ohio State University  
A.B.  
M.A.  
Athletic Director

Edith K. Lemon  
*Home Arts, Chairman*  
Northwestern College  
Western Reserve  
University  
B.Sc.  
M.A.  
Counselor

Martha Jane Kennedy  
*Adjusted Curriculum*  
Ohio University  
B.Sc. in Ed.

Richard Lewicki  
*English*  
Edinboro State  
Teachers College  
B.Sc.

James W. Lindsay  
*Social Studies*  
Baldwin-Wallace  
College  
Wesleyan University  
B.A.  
M.A.T.  
Assistant Football,  
Track Coach  
Sponsor, N.A.S.S.

Elaine M. Lokar  
*Home Arts*  
University of  
Wisconsin  
Ohio State University  
John Carroll  
University  
B.Sc.



# They show us the road to knowledge



Ruth Lovos  
*Science*  
Marion Junior College  
Radford College  
B.A.  
B.S.

Marjorie Malina  
*Home Arts*  
Ohio State University  
Mexico City College  
University of Colorado  
B.S.

Embert M. Martin  
*Industrial Arts*  
Iowa State University  
B.Sc. in Ed.

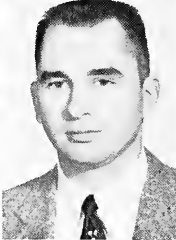

Phyllis Mastin  
*English*  
Eastern Kentucky  
State College  
A.B.  
Sponsor, Soph.  
Friendship Club

Marita Mathews  
*English*  
Eastern Kentucky  
State College  
A.B.  
Sponsor,  
Jr. Friendship Club

Joseph P. Mayer  
*Science*  
Baldwin-Wallace  
University  
Western Reserve  
University  
B.Sc.  
M.A.  
Assistant Wrestling  
Coach  
J.V. Football Coach



Angelo Mazzocco  
*Social Studies*  
Ohio State University  
B.A.  
B.Sc. in Ed.

James McCampbell  
*English*  
Northwestern  
University  
B.Sc.  
Sponsor, Euclidian  
Editorial Staff

David N. McKelvey  
*Business Education*  
Muskingum College  
Indiana University  
Gregg Shorthand  
College  
B.A.  
M.S. in Ed.



Nancy McMahon  
*English*  
Bucknell University  
B.A.  
Sponsor, Student  
Council

Edmond Mize  
*Business Education*  
Ohio State University  
Ohio University  
Kent State University  
B.Sc.

Donald Mohr  
*Physical Education*  
Baldwin-Wallace  
College  
Bowling Green  
University  
Western Reserve  
University  
B.A.  
M.A.  
Football Coach



Dolores Morey  
*Business Education*  
University of  
Pittsburgh  
Kent State University  
Western Reserve  
University  
B.Sc. in Ed.

James Morrison  
*Industrial Arts*  
Bowling Green  
University  
Wilmington College  
Ohio State University  
B.Sc. in Ed.  
Sponsor, Varsity E  
Club  
Football Coach  
Track Coach

Eugene Noble  
*Industrial Arts*  
Ft. Hays Kansas  
State College  
B.Sc.



What's up doc?



Will one of you kids run down and help Mr. Blackburn get his finger out of his ear?

Herbert Nold  
*Industrial Arts*  
Ohio University  
Bowling Green  
University  
Kent State University  
B.Sc. in Ed.  
M.Ed.  
Sponsor, Foreman's  
Club  
Tennis Coach

June G. Pypers  
*Business Education*  
Denison University  
Western Reserve  
University  
Spencerian School of  
Commerce,  
Accounts,  
and Finance  
New York University  
Radcliffe College  
Middlebury College  
A.B.  
M.A.

Frank Pringle  
*English*  
St. Bonaventure  
University  
St. Francis College  
Bucknell University  
John Carroll  
University  
Western Reserve  
University  
Kent State University  
Penn State University  
B.A.

Michael Raicevich  
*Social Studies*  
Ohio University  
B.Sc. in Ed.  
M.Ed.

Sharon Ramlow  
*English*  
University of Toledo  
B.Sc. in Ed.



# By inspiring imagination...



Gordon Rawlinson  
*Social Studies*  
Alliance Junior  
College  
Baldwin-Wallace  
College  
Ohio State University  
B.A.  
M.A.

John E. Reeves  
*Counselor*  
Kent State University  
Western Reserve  
University  
Columbia University  
B.Sc.  
M.A.  
Counselor

Howard E. Reminick  
*English*  
University of Toledo  
B.Ed.  
Asst. Wrestling Coach



Charles Reno  
*Science, Mathematics*  
Edinboro State  
Teachers College  
Western Reserve  
University  
B.S.

Martin Reno  
*Science*  
Edinboro State  
Teachers College  
Harvard University  
B.Sc.  
M.Ed.

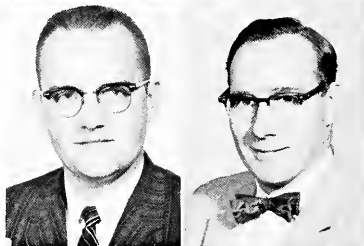

David Allan Reser  
*Mathematics*  
Miami University  
B.Sc. in Ed.

Donald Rinkes  
*Mathematics*  
Muskingum College  
West Liberty State  
College  
West Virginia  
University  
Ohio State University  
B.Sc.  
M.Ed.  
Sponsor, Camera Club

Marcia L. Rust  
*English, Journalism,  
Home Arts*  
Ohio Wesleyan  
University  
Western Reserve  
University  
B.A.  
M.A.  
Eucuyo Advisor

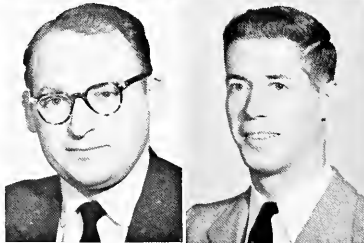

Leonard Robuck  
*English*  
Western Reserve  
University  
B.A.  
M.A.

Nils Roest  
*Social Studies*  
Denison University  
B.A.



Otto Santos  
*Business Education*  
John Carroll  
University  
Kent State University  
B.S. in B.A.

William E. Saul  
*Business Education*  
Westminster College  
Western Reserve  
University  
Erie Business College  
B.B.A.



No food in the halls, Mr. George!



Here's to Roest and the way he does the hula . . .

Charles Sawyer  
*Business Education*  
Kent State University  
B.Ed.

Carola Sembric  
*English*  
St. Mary's College  
St. Mary of the  
Springs College  
B.A.

Linda Slavin  
*Physical Education*  
Western Reserve  
University  
University of Michigan  
B.S.  
G.A.A. Sponsor

Delmar V. Smith  
*Business Education,*  
*Chairman*  
Ohio Northern  
University  
Columbia University  
International College  
of Business  
Administration  
B.A.  
M.A.  
Director of Placement

Ruth Smith  
*Social Studies*  
Flora Stone Mather  
Western Reserve  
University  
A.B.

Michael Socash  
*Science*  
Duquesne University  
University of  
Pittsburgh  
Westminster College  
B.Ed.  
M.Ed.

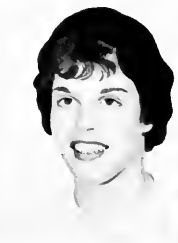

# And instilling good work habits...



H. W. Spangler  
*Science*  
Heidelberg College  
Western Reserve  
University  
B.A.  
M.S.

Mary Ann Spretnak  
*English*  
Miami University  
Western Reserve  
University  
B.Sc. in Ed.  
Sponsor, World  
Affairs Club



Sam W. Taylor, Jr.  
*Music*  
High Point College  
Northwestern  
University  
B.Sc. in Music  
M.Music  
Choral Director

Edward T. Tekieli  
*Business*  
Glenville State College  
W. Va. University  
A.D.  
M.S.  
Asst. Football  
Asst. Baseball



Merwin R. Staines  
*Industrial Arts*  
New York State  
University  
University of Colorado  
B.Sc.  
M.Ed.

William A. Starr  
*Chemistry, Physics*  
Indiana State College  
B.S.



Dolores Stein  
*Home Arts*  
Kent State University  
B.Sc.

Helen Stewart  
*Social Studies*  
Kent State University  
Western Reserve  
University  
Ohio State University  
University of Zurich  
Switzerland  
University of Hawaii  
B.Ed.  
M.A.  
M.Ed.



James Stuckey  
*Social Studies*  
Bluffton College  
Ohio State University  
B.A.  
M.A.

John Supance  
*Industrial Arts*  
Ohio University  
Stevens Point  
Teachers College  
Kent State University  
B.Sc.  
M.Ed.

Dale Thompson  
*Mathematics*  
Butler University  
West Virginia  
University  
Muskingum College  
A.B.

Norman Thompson  
*Science*  
Kent State University  
Western Reserve  
University  
B.Sc. in Ed.  
M.A.  
Sponsor, Movie Club



Clarence Swackhamer  
*Physical Education,*  
*Chairman*  
Wilmington College  
Ohio University  
Columbia University  
Ohio State University  
B.Sc. in Ed.  
M.A.

Julia Sweet  
*English*  
Ursuline College  
A.B.







Frank Trogha  
Industrial Arts  
Ohio State University  
Western Reserve  
University  
B.Sc.  
M.A.  
Counselor



Carla Urcek  
Physical Education  
Kent State University  
B.Sc.



Anthony V.  
Vaccariello  
Language  
Miami University  
Western Reserve  
University  
B.Sc. in Ed.  
M.A. in Ed.  
Sponsor, Ad Club  
Faculty Manager  
of Athletics



Fred A. Vollman  
Industrial Arts,  
Chairman  
Western Reserve  
University  
Cleveland Institute  
of Art  
Kent State University  
B.Sc. in Ed.  
M.A. in Art



Paul J. Wallace  
Social Studies  
Baldwin-Wallace  
College  
Bowling Green  
University  
Western Reserve  
University  
B.A.

What's the matter, Mr. Socash, pay check too small?



Joe Banana leads his bunch.

# Demanding consistency in all things...



Miss Campbell strikes again!



Oh! Those crazy drivers!

Stanley Whiteside  
*Social Studies,*  
*Chairman*  
Ohio University  
Ohio State University  
University of  
Wisconsin  
Lewis and Clark  
College  
B.A.

George Wiley  
*Co-Ordinator, Special*  
*Achievement Classes*  
Oberlin College  
Western Reserve  
University  
Ohio State University  
A.B.  
M.A.

Beula Wilson  
*Mathematics,*  
*Chairman*  
University of  
Southern California  
Western Reserve  
University  
B.A.  
M.A.

Alice Woods  
*Business Education*  
University of  
Oklahoma  
Ohio University  
B.Sc. in Ed.

Robert E. Yocum  
*Business Education*  
Kent State University  
B.Sc. in Bus. Ed.

Margaret Zimmerman  
*Language*  
Moravian College for  
Women  
Middlebury  
Columbia University  
B.A.  
M.A.





A meeting of the minds



# And in all phases of school life



## LIBRARIANS

*Left to Right:* C. Shearer, B. Faris, D. Stevenhagen, B. Hamman.

## SECRETARIES

*Row One:* J. Boyer, M. Stein, A. Bell, D. Pintar. *Row Two:* L. Baron, J. Edwardsen, Y. DeLeon, R. Carlson, H. Ryba, M. Turk, R. Piper.



With the snow falling softly, Euclid students walked up the many walks to the high school. The custodians were already busy shoveling the snow from the walks, anxious to be through and able to go inside the warm and lively building. Upstairs, the librarians were preparing for the early morning rush by reshelving books and straightening their records. As the bell rang and the day officially began, the office staff started distributing absence lists, their work carrying them through the day. Everyone gets hungry, and with the third period underway the cafeteria staff prepared the wide variety of food offered to hungry Euclidites. As the day went on, the nurse's list of ailing people grew longer and longer. Mrs. Wise took temperatures and called parents, busy even as the last bell rang. Now, with the school day over, Euclid was alive with the jangling of keys and the clanging of pails as the cleaning staff took over the care of the nearly empty building and prepared for another school day.

## SCHOOL NURSE

Helen Wise, R.N.





**MAINTENANCE STAFF**

*Row One:* J. Ganser, A. Schepke, J. Ojnik, F. Marn, J. Manco, M. Sadaj, M. Berus, F. Peklay. *Row Two:* A. Fellows, J. Janezic, P. Clark, M. Mahne, F. Mjacheck, M. Medvesek, A. Konte, I. Miklavcic, A. Holny.

**DIETICIANS**

*Row One:* E. Zimmerman, J. Paladino, M. Bitzer. *Row Two:* A. Eckenrode, K. Bauer, E. Brashear, C. Picciano, M. Klug. *Row Three:* F. Colbert, N. Stiner, M. Pesec, I. Sandberg, B. Thomas, J. Youngberg, C. Douglass, L. Straka, M. Dondrea.







## CLASSES

Part of the formula of learning is contained within the minds of those who are to be taught. There are the light-hearted ones who live in a careless world for themselves alone. They plan for a tomorrow that will never come—and time passes them by. And there are the ever wondering ones who are lights in the darkness of ignorance, who become rich with the priceless gift of learning, yet humble with the knowledge of what they do not know. But one is necessary to the other, and each is a part of a class. With books as his tools and a teacher as his guide, each student must discover the magic combination of a book and a wondering mind to derive the most from the very heart of his school life, his classes.



"Tomorrow, and tomorrow, and tomorrow . . ." These are not the words of a happy optimist but of a senior **ENGLISH** student memorizing a famous speech from *Macbeth*. In another room a junior is searching out the symbolism in "Thanatopsis," while his sophomore friend quotes, ". . . for Brutus is an honorable man." These are students participating in Euclid's four-year English course—a course strongly favoring literature and creative writing.

Under the capable assistance of Mr. Jack Jenkins, Euclid's aspiring actors and actresses were taught the basic essentials of stage performance. Not only did students learn how to act, but they also studied the history of the theater and many facts concerning past writers and performers. Mr. Jenkins taught **DRA-MATICS** as an art and many of his proteges have gone on to promising futures in the legitimate theater.

A student, entering the room of Miss Rust's **JOURNALISM** class one day, would probably have backed out in surprise and confusion. Instead of finding a class immersed in its work of writing, an odd scene was presented: all the students were gathered around a table begging it to rise and tell the future. The table was not trustworthy, however. Its predictions proved false, and the class soon resumed its natural work of learning newspaper techniques, and clear concise writing.

#### ENGLISH CLASS

Et tu, Brute!







Dan Geddes and Bill Pugh attempt creative pantomime.

#### DRAMATICS CLASS

#### JOURNALISM CLASS

Journalism is one of Euclid's most interesting and valuable classes.





### SOCIAL STUDIES

Right here's the northeast tip of the southern section of the Western Hemisphere . . .

At least two courses of **SOCIAL STUDIES** were required for graduates of Euclid High. The school felt that government and American history were necessary to the student's understanding of his country. Social studies gave him a chance to discuss governmental problems that might have confronted his ancestors and might well confront him in the future. A better comprehension of foreign problems was received by the student and it was hoped he would emerge a better citizen with an intelligent and open mind.



### LANGUAGE CLASS

In language lab, Euclid students, as well as members of adult education classes, learn the proper pronunciation *par excellence* of the language they are studying.

Mrs. Zimmerman goes through many pains to teach her French classes proper diction.



"Bonjour classe," comes through the earphones to the second, third, and fourth year French students. They are able to reply "Bonjour, Madame," into the microphones before them and hear themselves at the same time as Mrs. Zimmerman does. This is a new way of teaching **LANGUAGES** that Euclid has just adopted. French, Spanish, and German classes all use the lab in the experimental course. Students learn other languages by hearing and repetition much as they learned to speak their own tongue.





#### MATH CLASS

In Mr. Rinkes' solid geometry class a bunch of cubes is examined by a bunch of squares.

Trying to visualize the abstract is somewhat difficult for most people, and this is what makes **MATHEMATICS** one of the most interesting and challenging subjects taught at Euclid High. The enthusiasm our math teachers show for their subject and the effort they put forth to help students learn makes math a popular subject. Serious students spend a great deal of time absorbing new formulas and solving problems, so that the teacher's efforts do not go unrewarded.

Boom! resounds through the lab as a student brings a lighted match to prepared hydrogen. The first weeks of a **SCIENCE** course are always confusing, and contain surprises every day, but most students will admit that the sciences—biology, chemistry, and physics—are some of the most interesting courses Euclid offers. With its many facets and outlets for the imagination, science is well suited to the American youth who desires to explore the new and exciting.



#### CHEMISTRY CLASS

Diligent chemistry students experiment into the unknown.

#### BIOLOGY CLASS

There's something fishy in biology lab as Mr. DeLeon instructs Sharon Kinzie, Rose Mary Shultz, and Denny Drummond.



Learning to drive was a serious responsibility that was undertaken with serious intent. Although the course was at times a lot of fun, the importance of learning to drive correctly was never forgotten. The good-natured **DRIVING** instructors were helped in their jobs by safe-driving films and the co-operation of a class of people learning to accept a mature responsibility in a mature way.



Realizing that the automobile is a necessary part of our modern world, Euclid High offers to those students so inclined, a basic training in the complexities of the structure of the automobile. Co-ordinating the skill of the hands with that of the mind, each boy finds in the **AUTO SHOP** a satisfaction in at last discovering the technique of putting together that which he has taken apart.



The two forty-five minute periods seemed to fly by quickly, as serious **ART** students hurried to complete their assigned projects. The swish of a spray gun sounded in the crafts room as a girl put the finishing touches on her enamel. A dab of paint here, a few strokes of a pen there, and Euclid's future artists began realizing their ambitions, or just learning to be proficient at an enjoyable pastime.



### SWIMMING CLASS

"Feed them, they'll go away." The camera catches an underwater cross-section of Euclid students perfecting their strokes.

"Foul!" shouted the leader as the ball flew over the net. Sighs of good-natured disappointment were heard from the girls as the announcement came that the ball was no good, and side out was called. The volleyball game was all in good fun and healthy exercise, as are all the other activities in the **PHYSICAL EDUCATION** program at Euclid High. The best equipment, including the swimming pool, provided for a well-rounded gym program. The capable leaders and swim cadets were the student part of the supervisors who helped make gym a safe and enjoyable part of school life.

### GYM CLASS

A tense moment occurs in a volleyball game as Euclid girls give the ball that final shove that will send it over the net.





### BUSINESS CLASS

Mr. Smith directs business machines class.

Teaching students the operations of a business organization was the purpose of the **BUSINESS** course. Student secretaries learned what they would be expected to do in the business world and were assigned work for which they were personally responsible. Practice forms were completed and letters typed on a variety of machines to insure over-all competence. Special emphasis was laid on spelling and mathematics, for these are recognized as important prerequisites of efficient office practice.

Typing students learn speed and accuracy.







### SEWING CLASS

Sew one, rip two. Euclid's industrious sewing classes learn to be future homemakers.



A youthful, potential cook acting as hostess, served a well prepared meal to one of Euclid's more fortunate teachers, while in another part of the building a fashion show was presented to Euclid's girls. Both actions showed the fine results of Euclid's **HOME ARTS** program. Using the newest equipment, the girls were taught the best and easiest methods to accomplish the art of homemaking. Perhaps years from now that same hostess will remember her early training in home arts when she realizes that her own family has been made happier by the value of her experiences.

NO ADMITTANCE

SCHEDULED  
TECHNICIANS



ANNOUNCER: "Good morning! Your P.A. announcers and audio technicians bring you the morning announcements for Wednesday, October 7th."

VILLAIN: "Heh, heh, heh! I've come to collect the payment on your mortgage. Heh, heh, heh!"

POOR GIRL: "But, kind sir, I haven't been able to raise the money. (sob, sob)"

VILLAIN: "Then you have but one alternative, heh, heh! Spell aphorism! Then I will forget the mortgage."

POOR GIRL: "A—P—H—O—R—I—S—M."

VILLAIN: "Curses! She used a Webster Dictionary from the **BOOKSTORE!**"

OLD MAN: "Nell, you saved the homestead!"

POOR GIRL: "Yes, Pop, but I couldn't have done it without my dictionary from the bookstore."

VILLAIN: "The bookstore still has a few dictionaries left. Curses! Just 35c, too."

ANNOUNCER: "You can buy anything at the bookstore!"



The P.A. CLUB brought many kinds of unusual announcements to the slowly-awakening students without fail every morning at 8:25. Whether it was for the bookstore, the student council, or any other school organization, all announcements and important incidents of general interest were brought faithfully to the entire student body by this hard-working organization.

### BOOKSTORE WORKERS

Row One: J. Yanchar, B. Yanchar, J. Dragolic, D. Pisek, B. Bootz. Row Two:

A. Shinagawa, D. Caldwell, R. Morris, J. Mirosavich, D. Collins, C. Cassel.





These darn bookstore commercials! ! !



### P.A. ANNOUNCERS

*Row One:* B. Ellis, R. Humphrey, C. Crennell. *Row Two:* E. Braden, J. Ware, J. Kenyon.

### P.A. TECHNICIANS

*Row One:* E. Glenn, E. Sullivan, R. Wanchik, B. Ellis, B. Miller, M. Sovich, M. Vagasky, J. Dragolic, D. Habian. *Row Two:* C. Forsberg, S. Barta, R. Lewis, C. Gent, L. Jones, P. Davidson,

R. Davis. *Row Three:* E. Braden, D. Mohoric, A. Barrick, B. Laursen, D. Brown, A. Hribar.





### STUDENT COUNCIL

*Row One:* L. Burk, J. Allsopp, P. Benedetto, K. Tompko, S. Gault, B. Neff, P. Bauer, C. Bajec, J. Nada, P. Freed, L. Crobaugh, K. Zust, C. McBroom, D. Powers, P. Thompson, A. Stanwick. *Row Two:* N. Bohinc, D. Elliott, P. Tinker, D. Burlingham, J. Bracale, C. Masella, S. Steranka, S. Kinzie, A. Garris, F. Osredkar, E. Fuller, L. Berntson, K. Logan, P. Krueger, K. Cwik, N. Carter. *Row Three:*

P. Harris, E. Sullivan, K. Wanchik, C. Crennell, J. Mulvihill, B. Carlson, D. DiTomaso, M. Skeivis, S. Spencer, K. Schuette, M. Petrik, N. Creveling, S. Reynolds, B. Lohrey, K. Cole. *Row Four:* B. Gauch, J. Kovach, M. Bathory, H. Theis, R. Hurlburt, D. Leutbecher, P. Petrovic, C. Zeitz, B. Kolthoff, P. Jeric, J. Harper, J. Pulver, L. Skomski, S. Lewis. *Row Five:* D. Mansperger, C. Orlando, J. Forstner,

### EXECUTIVE BOARD

*Row One:* J. Foust, C. Eisenberg, J. Allsopp, J. Forstner, S. Gault, C. Freed, S. Spencer, K. Schuette, P. Tinker, J.

Maresh, J. Becvar. *Row Two:* Mrs. McMahon, Miss Campbell, K. Stevens, D. Bathory.





"Point of order!" boomed the voice of the parliamentarian during a heated debate in the **STUDENT COUNCIL**. An excited homeroom representative was trying to win his point, and it was easy to see that interest was high and opinion varied among the other members. President Dennis Bathory gave the floor to the parliamentarian, who quoted *Roberts Rules of Order*, which called for a vote on the issue. The next area of business was the forming of a committee to discuss a problem which had been presented to the council concerning the "E" Room. Each student scribbled hurried notes for his Student Council report as discussion involving appropriating money to a club was begun. The period came to a close quickly, and after a motion was made and seconded the meeting was adjourned. The students left the room avidly discussing topics the council had presented to them. They hurried to their next class, glad to have been a part of this fine example of student government.

B. Vicic, W. Ebert, B. Niehaus, T. Allen, M. Maizel, J. Kneal, T. Guy, D. Sarich, D. Zimmerman, J. Collingwood, S. Sutphin. *Row Six:* D. Jones, J. Foust, D. Bathory, D. Griffin, D. Stevenson, J. Spenko, B. Tekavic, C. Freed, J. Yane, B. Risher, T. Baker, T. Krueger, C. Eisenberg, G. Nowacek, J. Maresh, J. Becvar.

#### OFFICERS

*Left to Right:* Curt Freed, *Treasurer;* Dennis Bathory, *President;* George Nowacek, *Vice-President;* Penny Tinker, *Secretary.*

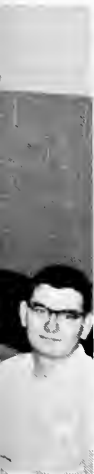

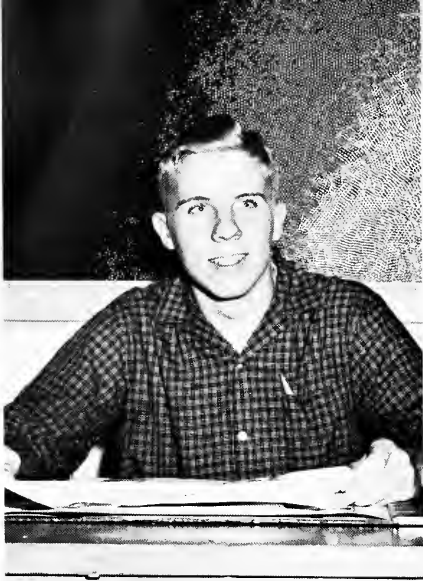

**EDITOR-IN-CHIEF**

Jim Maresh

Though haggard and worn, their faces were happy in the knowledge that they had created. Stories had been corrected, headlined, and typed; pictures had been taken, and the completed product was on the presses which sang and made music to the ears of the listening editors. They could relax now for a day—the Survey was coming out on time! The sleepless nights and hectic days were forgotten, for the thrill of seeing one's story in print is one which a member of the **SURVEY EDITORIAL STAFF** would not exchange for any other.

**SURVEY EDITORIAL STAFF**

M. Pohto, D. Farrill, S. Steranka, D. Burlingham, J. Maresh, C. Freed, N. Gerl, C. Mahany, B. Tolar, F. Gonso, S. Spencer.





**SURVEY BUSINESS STAFF**

*Row One:* K. Peterson, J. Browning, D. Ambrose, S. Overman.  
*Row Two:* C. Cercek, J. Schwegler, M. Middleton, N. Schwarts,

B. Yanchar, S. Gibson. *Row Three:* P. Jackson, T. Krauss, S. Sorchy, S. Hill, J. Allen.

Summer sun is shut out as the Survey editorial staff prepares for the 1959-60 season.



The **SURVEY BUSINESS STAFF** made the production of the school newspaper possible. Money was necessary before the paper could be printed, and an efficient system of distribution was needed in order for it to reach the hands of its readers. It was a hard job, but the staff worked willingly, spending long hours selling advertisements, not only for the Survey, but also for the football and basketball programs. Selling programs, distributing papers, and collecting money during the subscription drive increased the responsibility. All was not work, though, and at the end of the year the staff could look back on an experience rich with fun and new friendships.



### EUCLIDIAN EDITORIAL STAFF

*Row One:* L. Marino, P. Jacobs, G. Coltrin, K. McMahon, P. Krieger, K. King. *Row Two:* D. Elliott, M. Fedor, J. Burns, D. Peterson, J. Craw-

ford, D. Bathory. *Row Three:* G. Nowacek, M. Vincent, J. Vadnal.

Devil-may-care Jon Vadnal and other Euclidian staffers prepare for their campaign assembly.

Sounds from the **EUCLIDIAN EDITORIAL STAFF:** ELLIOTT: My mind is made up! Don't confuse me with the facts! VINCENT: But George and Jon, you've GOT to take those pictures. NOWACEK: I'm hungry. Who stole my lunch TODAY? VADNAL: I'm sorry I'm late—I had to set my hair. BURNS: Krieger, wake up! We've got copy to write. KRIEGER: But the only time I can write copy is three o'clock in the morning. KING: But it's a pretty cat. Why can't we keep it? BATHORY: I don't have time to crop pictures. I might get a "B" on my report card! CRAWFORD: Who stole my rulers? FEDOR: But I'm not fat, I'm just healthy. JACOBS: I'm in the mood for love. PETERSEN: Who wants to take ME home? McMAHON: Don't tell me what I'm trying to do. Let me figure it out for myself. MARINO: Everybody come to the Heights game. I'm marching! COLTRIN: Do you realize there are fifteen hundred underclassmen in this school?





All the thought that went into the making of the yearbook would be of no avail without money to put the ideas into practice. Financing the EUCLIDIAN is a hard and serious task which must be undertaken by capable students. These students must take charge of the sales and advertising campaigns, concessions at football games, individual pictures, and any other way to produce revenue they can dream up. All was not drudgery this year though, for the work became fun when it was done at parties and with good friends. Lasting friendships were formed as individuals merged into a team to meet emergencies. A highly successful group, the 1960 EUCLIDIAN BUSINESS STAFF sold 2240 books, a record accomplishment, and more than enough ads to keep the books balanced.



Like man, I'm from way down under . . .

#### EUCLIDIAN BUSINESS STAFF

*Row One:* K. Cole, C. Takacs, N. Carter, C. Shurilla, K. Wanchik. *Row Two:* P. Schumacher, A. Urbancic, G.

Berthold, M. Nelson, P. Goryanes. *Row Three:* G. Canfield, N. Wicai, C. Crennell, B. Carlson.





#### EUCUYO STAFF

*Row One:* M. Nelson, K. King, N. Gerl, S. Middlebrook. *Row Two:* K. Bode, M. Pohto, M. Mann, J. Kreit, P. Schlarb, J. Stein, L. Kish. *Row Three:* S. Saunway, L. Chalfant, B. Reiter, F. Gonso, D. Burhenne, D. Collins, C. Freed, K. Haynes.

Poetry is judged by depth, impact, and musical quality.



Drawing from the wealth of talent in the student body, the EUCUYO presented a magazine filled with pleasurable reading. Letting the mind and fancy run free, these stories, essays, and poems explored a world of creative art seldom seen by the average student. It was edited and prepared entirely by the student editors who carefully selected the best of the material submitted to be printed. Presenting their talent search and sales campaign, sponsoring a dance to make money, acknowledging personally every contribution, and editing the chosen works—these duties kept the EUCUYO staff busy all year. The four editors, working with the rest of the editorial staff, coordinated the book and found that creating it was more fun than work.



### INTERNATIONAL QUILL AND SCROLL

*Row One:* S. Spencer, C. Mahany, B. Tolar, N. Gerl, D. Elliott.  
*Row Two:* C. Cercek, J. Schwegler, F. Gonso, M. Pohto, N. Carter.

### I.Q.S. OFFICERS

*Left to Right:* Marcia Pohto, *Vice-President*; Fred Gonso, *President*; Betsy Tolar, *Treasurer*; DeRonda Elliott, *Secretary*.



The goal of anyone dreaming of a literary future was membership in **INTERNATIONAL QUILL AND SCROLL**. I.Q.S. is an honorary society composed of the people who have shown outstanding interest and ability in the field of journalism. During the spring, the new members were chosen on the basis of ability and personality and were inducted at an impressive banquet. The I.Q.S. pin was worn with pride by students who had spent much time and effort in one of our school's publications groups.



### MOVIE CLUB

*Row One:* O. Bailey, Sponsor; N. Tomsich, M. Poyser, J. Strausbaugh, J. Zakraysek, L. Williamson, K. Simmons, C. Pajk, P. Petrovic, K. Viviano, D. Pisek. *Row Two:* L. Weeks, J. Hartman, J. Boyle, L. Girod, P. Zebrowski, D. Kanner, T. Reya, J. Gandee, G. Henderson, P. Richards, C. Pierce. *Row Three:* R. Tomsich, H. Buscher, K. Schaub, A. Matko, M. Kellner, D. Ball, M. Pasquale, D. Urquhart, G. Braidic, R. Petrovich, L. Long.

### CAMERA CLUB

*Row One:* D. Chapman. *Row Two:* D. Nettis, T. Vardine, R. Schubert, J. Lakatosh, D. Kne, K. Mestrovich, C. Schroeter.



“Quick, get the projector down to 204. I have a test this period.” . . . “Oh, for Pete’s sake, you stepped on my sandwich.” . . . “Listen, the noon movie starts in ten minutes and if I can’t find my shoe, I refuse to leave this room because” . . . “There’s a girl out here who says room 220 is supposed to have a movie this period and I” . . . “But really Mr. Bailey, I was there during the whole movie; I can’t understand how it could have gotten broken when I” . . . “Oh, come on; write something nice about the **MOVIE CLUB** in the Yearbook; you know we do a lot for the school, and it’s a lot of fun, too.”

In Euclid’s **CAMERA CLUB**, amateur photographers could meet with others who shared their interest. Improving techniques, being a service to the school, and having fun were its purposes. A special pride came from seeing a picture one took appear slowly in the developing vats, and a still greater pride came from looking at it and knowing it was really good. Their pictures were used in the Survey, printed in the Euclid News-Journal, and some were just hung on the darkroom walls for their own enjoyment.



**OFFICERS**

*Left to Right: Don Carlson, President; Roger Brown, Vice President; Peggy James, Secretary; Dennis Bathory, Treasurer.*



Carlson creates spirit.

The SPIRITS drifted from room to room, leaving behind the tangible results of their effort to create that very intangible something called school spirit. Haunting Euclid with intoxicating good feeling, they placed "Go Euclid" posters and signs which pictured their emblem, a ghost. The members' names were kept secret because spirit would be defeated if it were identified with specific people, but their efforts were no secret for they could be seen in pep assemblies and on the faces of people who proudly said, "I go to Euclid High!"

**SPIRITS CLUB**

*Row One: R. Elliott, P. Jacobs, V. Klima, K. Haynes, K. Cole, K. Stevens, M. Mitchel. Row Two: T. Gortz, P. Mushinko, G. Nowacek, D. Carlson, J. Forstner, R. Brown, P. James, G. Berthold.*







## FALL SPORTS

Hurry from class to the locker room. Rush from its sweaty warmth into the chill, crisp air. Perform calisthenics—one, two, three, four. Run a lap, don't stop, run some more! Bodies sweat even in the cold air. Shoes are muddy. Huddle to hear a pep talk and plans for Friday night. Run back to the locker room, shower quickly, and dress. Listen to the jokes flying back and forth through the steamy atmosphere. Walk home in the dark with hunger pangs wrenching the stomach. Friday, come back to school—tonight is the night. Dress quickly and steady those jumping nerves. Burst from the locker room all together amid cheering crowds of parents and best girls. Feel the brisk air awaken every nerve and sharpen the voices. Tonight there must be victory.



And away we go . . . The harriers stop for last minute instructions in a downpour at the Highland meet.

Late to class, boys?



## Cross Country . . .

Though its participants are hard-working and successful, Cross Country never receives the recognition it deserves from the student body. Working long and diligently through the summer months in order to be ready for the grueling runs in the fall, the boys were in top physical condition for the weekend meets. Coming in second in the Lake Erie League and first in the district, eight boys from the team qualified for the state meet at Columbus. Euclid placed 5th at state, which was the best the team had ever done. Ralph Francis, an outstanding harrier, received the Panther of the Week for his contribution to the team, and other members were honored by acceptance into the Letterman's Club.



### TEAM RECORD

Euclid	20	St. Joseph (Preview)	37
Euclid	20	West Tech	40
Euclid	27	Shaw	28
Euclid	18	St. Joseph	43
Euclid	15	John Adams	50
Euclid	19	Latin	42
Euclid	15	Shaker Heights	49
Euclid	15	Collinwood	50
Euclid	15	St. Ignatius	50
Euclid	20	Cleveland Hts.	43
Euclid	22	Shaw	33
Euclid	18	East	41
Euclid	15	Willoughby	48
Euclid	20	Lakewood	35
Euclid	18	John Marshall	43
Euclid	15	Glenville	48
Euclid	15	West Tech	50
Euclid	20	Cleveland Hts.	40
Euclid	27	Parma	28
		Wins	19
		Losses	0

1st Bowling Green Relays

2nd Lake Erie League

1st District

5th State

a good season

The camera captures the speed and inner spirit of a Cross Country runner.



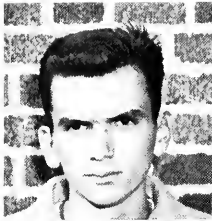

Dennis Delsanter



Lloyd Dennis



Evan Francis



Lowell Frazee



Dale Jones



Dennis Knauss



Bruce Knox



Weldon Kytle



Tony Lucci



Coleman Taylor

Our fine Cross Country team practices consistently.



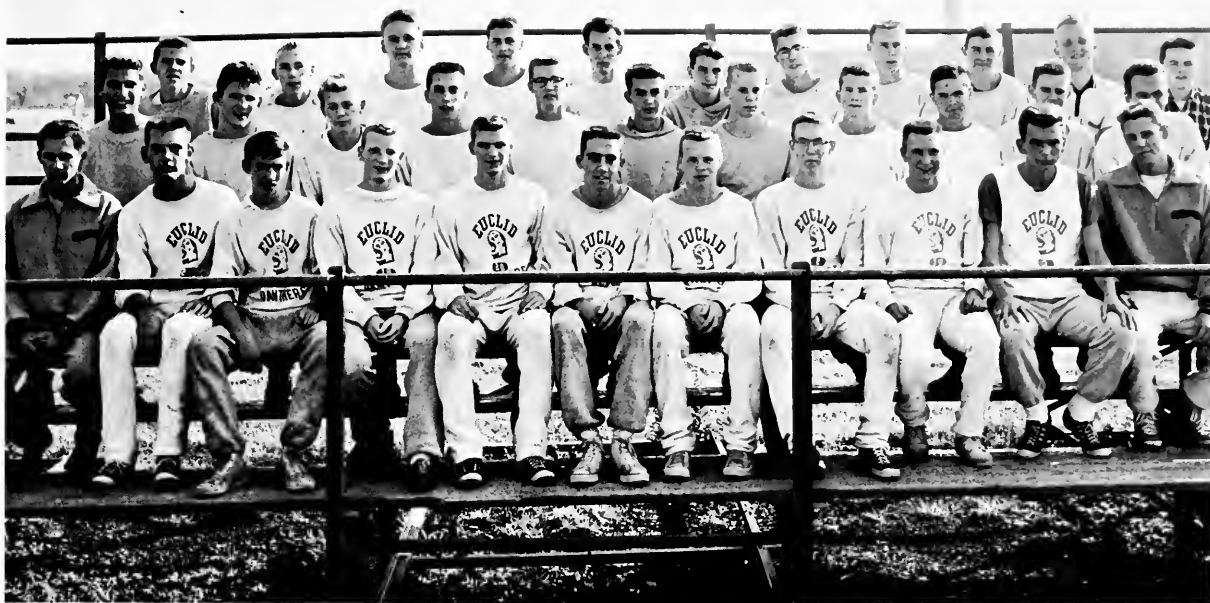

**CROSS COUNTRY TEAM**

*Row One:* A. Lucci, K. Malchow, R. Constantine, D. Jones, P. Jackson, J. Jerele, F. Hanes, S. Allen, J. Spenko, D. Delsanter, B. Knox. *Row Two:* W. Kytle, D. Ehas, D. Novak, D. Knaus, K. Zust, C. Taylor, R. Bright, E. Francis, R. Haller, B. Graus, L. Dennis. *Row Three:* J. Gliche, J. Beres, D. Kaye, J. Petersen, J. Kaleal, R. Francis, L. Frazee, R. Klann, R. Bates, D. Geddes, W. Janitz.

**COACHES AND CAPTAIN**

Coach D. Thompson, Captain Tony Lucci, Coach M. Kadlec.





Euclid's offensive line and backs ready for action.

Dave Jones takes the ball over for a spectacular touchdown in spite of the efforts of his opponent who just misses.

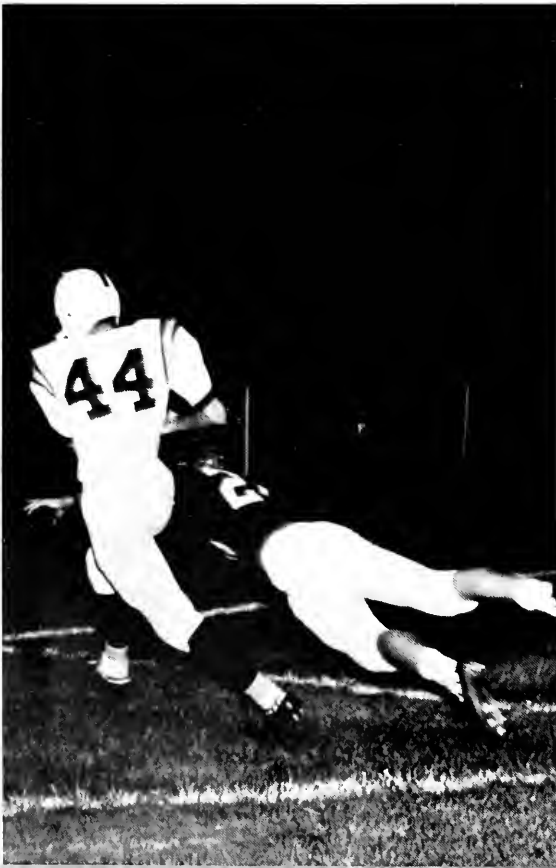

## Football... Second in

"Ready?" "Fight!" "Ready?" "Fight!" The voices of a determined group of hard-working boys came from the practice field as the night of the big game approached. Spirits soared high as the 1959 football team, sparked by such outstanding players as Bruce Mason, a *Press* all-star, and Pete Mushinko, a member of the *News* dream team, charged out onto the field. In the first game against Maple Heights, halfback Jim Thomas gained ninety yards rushing, and Tom Gortz scored twelve of Euclid's twenty points, making it a Euclid victory. The second game against West Tech was the best game of the season offensively. The Panthers gained three hundred sixty-seven yards and shut-out West Tech 30-0. Ron Patrick set a school record of one hundred fifty-two yards gained in rushing. The game at Willoughby-North was fast-moving and exciting. Though the Panthers lost, Ron Patrick ran eighty yards for a touchdown.



## the Lake Erie League

A Panther and a Shaker Raider leap high for a pass at the afternoon game at Shaker Heights.

Players on the bench reflect many emotions as they watch the action of their teammates on the field.







A pile-up near the end zone—and Euclid's defensive players "held that line" again.

Steve Everett

Tom Gortz



Andy Aljancic

Bill Boldin



Don Gray

Dick Graafmeyer



Captain, Don Hyne

Chuck Herbst



Ken Kalinowski

Bruce Mason

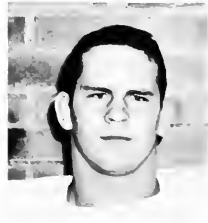

The best game of the season in the opinion of Coach Don Mohr was the Panther shutout of Shaw. The Panthers refused to give ground to the tough Shaw Cardinals, and Homecoming 1959 was a success. At Cleveland Heights the team gained sixty yards on a kickoff return as Pete Mushinko and Dave Sprochi acted as the outstanding defense players. The Panthers' archrivals, St. Joseph, won the annual neighborhood contest, but George Nowacek made nine tackles and Dick Graafmeyer passed for a gain of one hundred twenty yards. Though some players received more recognition than others, it took the efforts of the entire team to bring home those Euclid victories.

Football action at its best is shown in this grappling hold by the gridmen, in a desperate attempt to gain possession of the ball.

Al Matko



Pete Mushinko



George Nowacek



Ron Patrick



Chuck Schlaegel



Warner Sippola

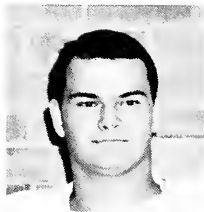

Jim Squire



Jim Struna



Jim Thomas

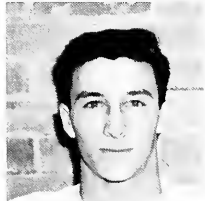

Don Yert



Panthers ready to pounce

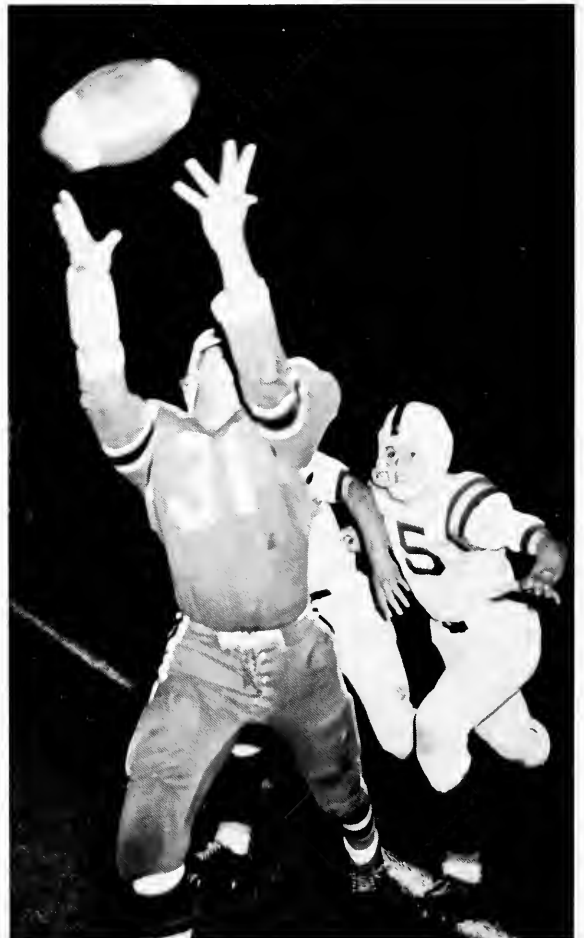



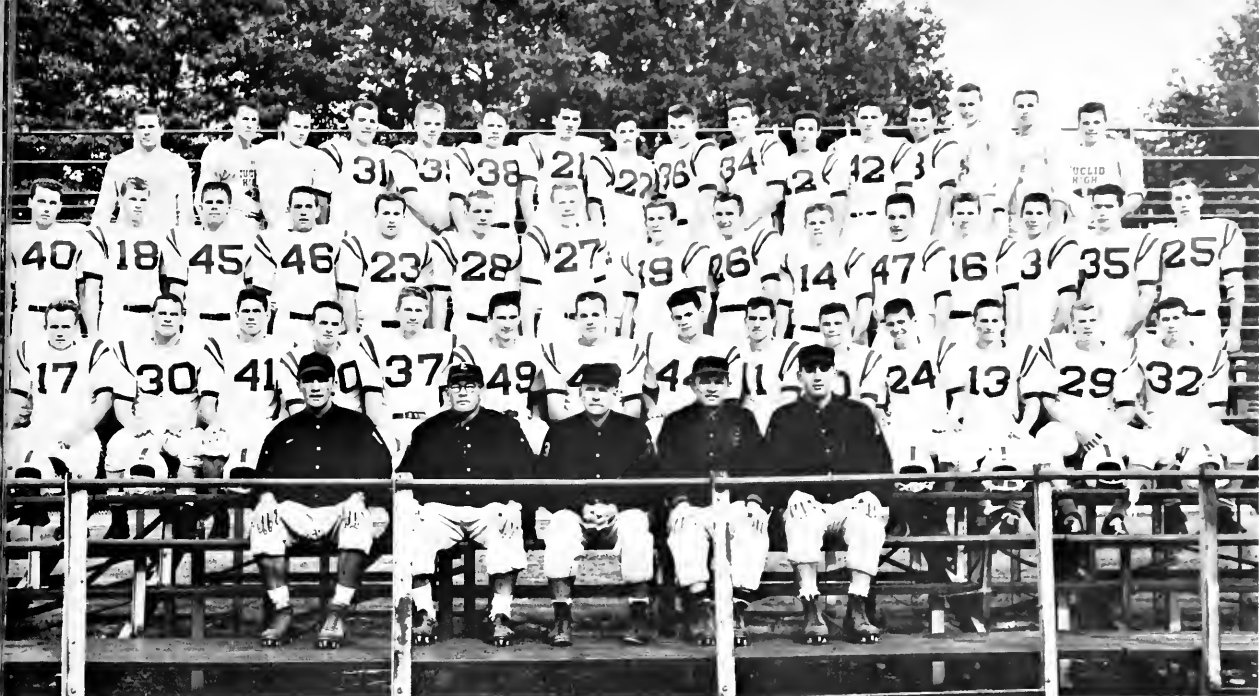

### VARSITY TEAM AND COACHES

*Left to Right:* Coaches E. Tekieli, C. Asher, D. Mohr, A. Galicki, J. Morrison. *Row One:* J. Forker, B. Mason, N. Lauter, L. Schneider, K. Kalinowski, P. Maskunas, D. Hyne, D. Jones, D. Sprochi, C. Schlegel, T. Rankin, T. Gortz, S. Everett, R. Patrick. *Row Two:* P. Mushinko, A. Aljancic, J. Struna, A. Matko, C.

Herbst, G. Nowacek, F. Terrant, D. Colbow, W. Biller, J. James, D. Lonchar, D. Graafmeyer, S. Gebe, G. Fowler, D. Yert. *Row Three:* P. Mason, J. Gessie, E. Carpenter, S. Berk, B. Boldin, M. Francis, J. Squire, D. Gray, G. Hager, E. Orazen, J. Thomas, W. Attamante, W. Sippola, R. Woodruff, D. Keyerleber, M. Sikora.

### MANAGERS

J. Campana, B. Young, B. Yabroff, T. Smith

Euclid	20	Maple Heights	8
Euclid	30	West Tech	0
Euclid	20	Willoughby North	22
Euclid	8	Parma	18
Euclid	26	Lakewood	0
Euclid	14	Shaw	0
Euclid	6	Cleveland Hts.	0
Euclid	0	Shaker	16
Euclid	6	St. Joseph	12
		Wins	5
		Losses	4



There is one thing which instills in the sophomore pride in his new alma mater and gives him something to cheer for—this thing is football. Within his own class there is a group of hard working boys who did a great deal to promote this feeling, the J.V. football players. This year, Junior Varsity meant many things to those who took part in it. It meant hard work, it meant training, it meant teamwork, it meant fun—the fun of participating in a wonderful sport with others who shared the same interest—but most of all, it meant spirit. Perhaps the spirit was an accident, a sometime thing which came from the magic combination of talented coaches and willing, able players. But those who lived J.V. football in 1959 knew that three men, the coaches, did more for the team than any spectator realized. Whether at home or away, the players on the bench also provided a lusty cheering section for their teammates. Whether on the practice field or in uniform, all members of the J.V. football team put all they had into the game and still emerged cheering—proud possessors of the L.E.L. Championship.

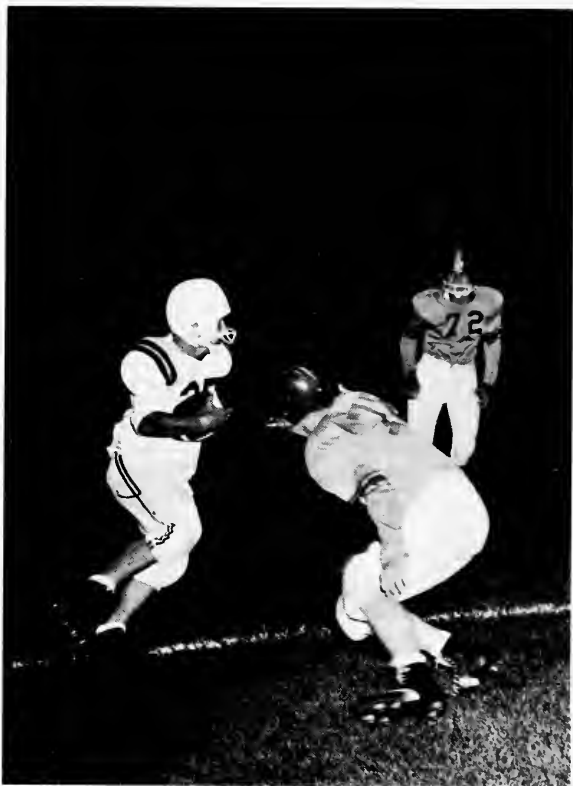

The J.V.'s showed promise in their first and only game under the lights.

## Junior Varsity . . . L.E.L. Champs

The referee watches the two lines clash as Larry Whalen runs wide for a pass.



**J.V. TEAM RECORD**

Euclid	28	Maple Hts.	0
Euclid	24	Garfield Hts.	0
Euclid	26	Willoughby North	0
Euclid	2	Parma	0
Euclid	28	Lakewood	8
Euclid	14	Shaw	14
Euclid	20	Cleveland Hts.	14
Euclid	28	Shaker Hts.	20
Euclid	6	St. Joseph	14
		Wins	6
		Losses	1
		Tied	1
		Won by forfeit	—1



**J.V. COACHES**

*Left to Right: Coaches H. Daugherty, J. Mayer, W. Lindsay.*

**JUNIOR VARSITY TEAM AND MANAGERS**

*Row One:* D. Powers, R. Pejeau, R. Dieckman, C. Ehinger, G. Starman, B. Fuchs, L. Smith, B. Reynolds, M. Estvander. *Row Two:* B. Lilley, K. Gortz, D. Brinza, J. Curtis, B. Attamante, R. Bizzarri, R. Hasher, F. Diulus. *Row Three:* G. Dacker, L. Whalen, D. Smith, D. Vigh, C. Hayes, T. Reya, T. McGill, E. Prostor, A.

*Row Four:* R. Brigden, J. Smith, D. Morse, J. Sturm, F. Klemenc, B. Nowacek, D. Mason, F. Radatz, J. Schael. *Row Five:* D. Gillespie, D. Perkins, D. Mansy, B. Ross, *Manager;* D. Rini, *Manager;* J. Lakatos, G. Korosec, H. Altenweg.

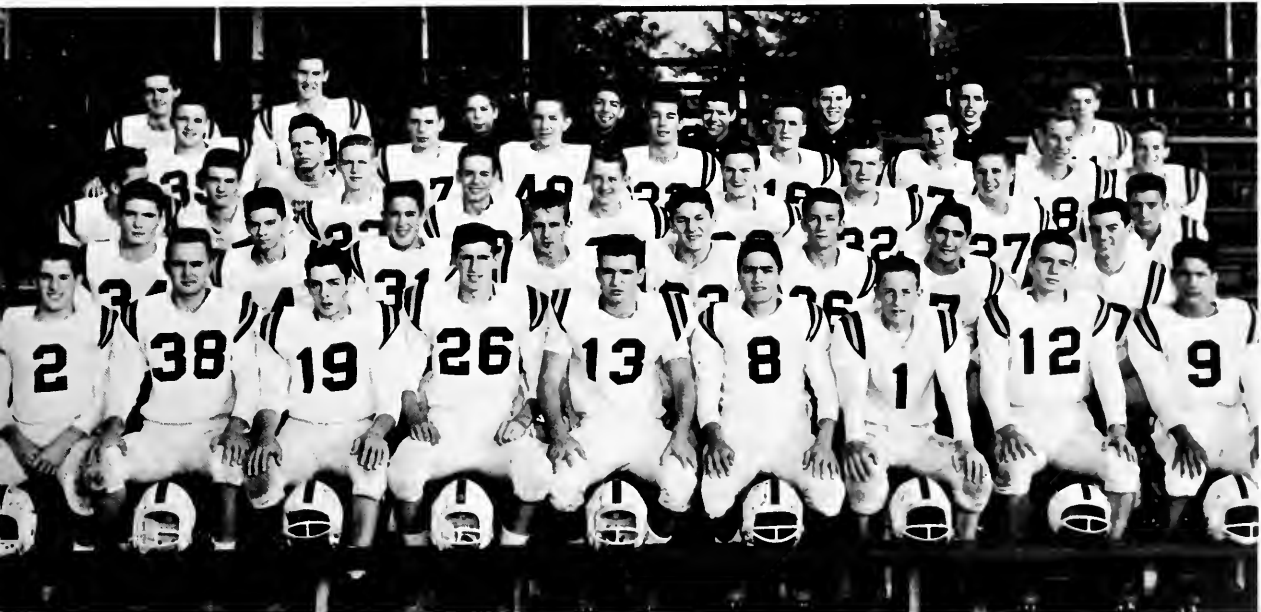



One of the band's most entertaining half-time shows was its presentation of Tic Tac Dough.

## Precision performance ...

All right, pick up your tuba and let's start over!

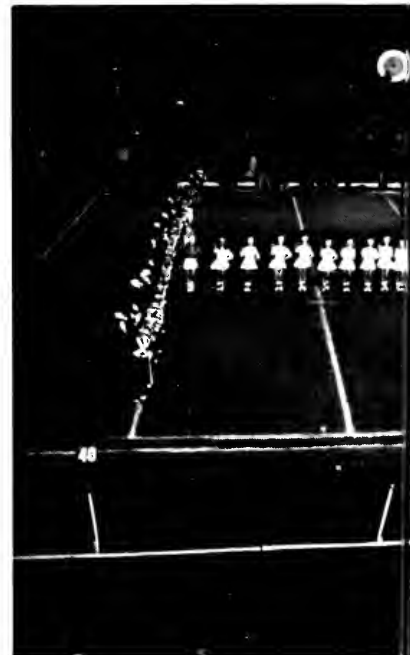



Majorettes and band march downtown in the Columbus Day Parade.

## the marching band

Half-time was opened by the traditional greeting—a friendly “hi” from the band and majorettes.



“I now pronounce you man and wife,” said Ralph Fross, acting as justice of the peace in the annual mock wedding performed on the band bus. The Euclid Marching Band is the possessor of many traditions, and part of the meaning of this year came from the people who took part in these traditions. The band was a spirited and talented group of students who presented a picture of precision in the bright lights of the football field at half-time. Their original themes and selections gave football fans interesting and different half-time entertainment, for the band signified spirit at Euclid High. In their blue and gold uniforms they showed to Euclid and other schools the fine teamwork and spirit which were so much a part of the 1959-60 school year.

It was a cold night and the wind whirled the falling snow into sparkling white against the lights of the Euclid Stadium. Shouts of pride burst the crisp, moving air as the Marching Majorettes came onto the field at half-time. In a flash of white skirts and silver batons, the majorettes with their wide smiles showed our opponents that although Euclid has a tough football team, we were not lacking in feminine counterparts for our mighty Panthers. The majorettes practiced long and hard to the music of the Marching Band to achieve the results shown at the games. Their flying batons became a part of the silver snow. The grace and ease with which they executed their routines was something of which every Euclid student has a right to be proud.



**HEAD MAJORETTES**

Pat Relyea and Bonnie Fox

## Led by Marching Majorettes

### MAJORETTES

*Left to Right:* D. Huszar, D. Paul, M. Randazzo, J. Gibson, S. Schott, P. Relyea, B. Fox, J. Dolenc, J. Nada, P. Brennen, K. Eddy, P. Magalenga.





#### MAJORETTE SUBSTITUTES

*Left to Right: L. Tucceri, N. Harding, K. Collier, B. Romisher, L. Marino.*

"Hi Ma!" Virginia Klima hams it up while the majorettes huddle to keep warm.





Jay Roberts

June Allen

Mary Summers

## Cheerleaders support spirit

Cries of "Go, Panthers, Go!" resounded from the Euclid stadium as excited fans shouted their pride and faith in their team. On the track, six girls in blue and gold yelled loudest of all. Their excitement showed on their faces and in their shining eyes as they jumped and clapped for a Euclid victory. As cheerleaders, they led the yelling crowd; they were the leaders of spirit. But the cheers were only the audible part of the deep feeling of school spirit which they helped to develop. They will remember always the voices of the crowd in the stands and the flying confetti in the bright field lights, and their spirited cries will be held in the memories of Euclid students for many years to come.







Linda Braund, Captain

Donna Hunston

Peggy James

Cheerleaders, elated and eager, shout for victory as a Euclid man nears his goal.

### J.V. CHEERLEADERS

Row One: M. Church, B. Bogatay, Captain. Row Two: K. Zust, J. Feith. Row Three: P. Freed, C. McBroom.





Hyne and Mushinko throw the Shaw dummy to its destruction.

## Homecoming... fires, floats, fun

Students, teachers, team, band, cheerleaders, and majorettes—everyone went to the bonfire, and a hot time was had by all.



It was the Thursday before Homecoming and a red glow could be seen in the sky. "Roast Shaw!" in animated tones came from the circle of people around the glow as the Shaw dummy met its fated end in the annual Homecoming bonfire. The pep band played as the majorettes and cheerleaders led the milling students in victory yells for the mighty Panthers. The Homecoming nominees and the members of the team were introduced to the spectators at the height of the evening. As the crowd dispersed in the shadows of the dying firelight, many hurried to put the finishing touches on their club floats. Hours of fun-filled activity were involved in the making of these floats which took shape out of crepe paper and hard work. Each club was aiming for first prize in the float contest at Friday's game, and the excitement of something to come was the essence of this evening of fun and hurried anticipation.



**HOMECOMING NOMINEES**

*Row One:* K. Eddy, K. Burns, P. Relyea. *Row Two:* M. Summers, G. Weatherly, P. James, K. Peterson, P. Amicarelli, P. Magalenga. *Row Three:* G. Nosan, D. Hunston, J. Nada, T. Tekancic, L. Crobaugh, P. Bauer.

But fellas, Donald Duck isn't a conquering hero!

Now how did that string ever get sewn to my finger?





"Get me outa here—I'm in the wrong float!" Girls' Leaders Club was proud of its third place winner.

## Conquering heroes celebrate

Nowacek climbs high for the bell, and the team loudly rings out a victory.

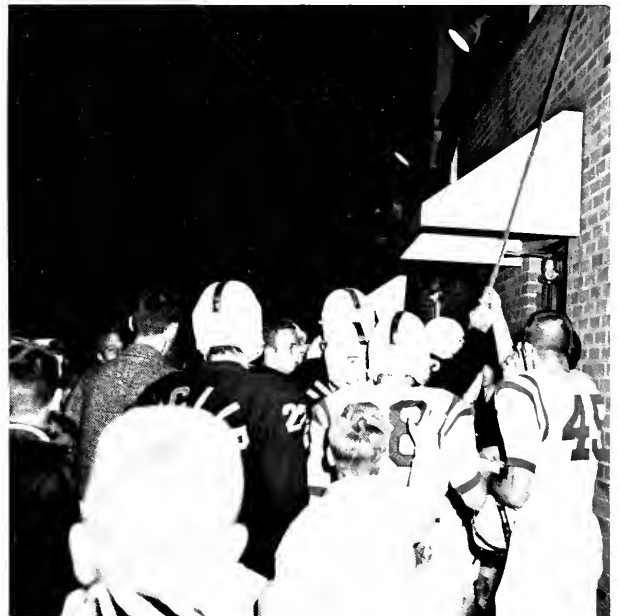

The autumn breeze stirred the dust in the deep night and drifted around corners. Lighted by a single, lonely bulb outside the gate, the stadium was alive with the shadowy memories of the weekend now past. In the dust could be seen the milling crowds, and out of the night came their voices shouting for victory. The music of the band from the now dark E Room where Kathy Burns was crowned 1959 Homecoming queen, echoed in the stillness of the night. The nominees had passed by that lonely light only the night before in a maze of color and feeling. Now it is gone, but in the glow of that light and the dust and the leaves will be held forever the memories of Homecoming 1959.



victory

Queen Kathy, surprised by the announcement, proudly ascends to her new throne.

Our radiant 1959 Homecoming court reigned supreme.





PEGGY JAMES, Senior Attendant



KAREN PETERSON, Senior Attendant



JUANITA NADA, Junior Attendant



LYNN CROBAUGH, Sophomore Attendant



Charming KATHY BURNS reigned as Homecoming Queen, 1959.

**CAST**

OLD WOMAN.....Carolyn Pierce  
 LONESOME POLECAT.....Jim Richardson  
 HAIRLESS JOE.....Dave Neumore  
 ROMEO SCRAGG.....George McQuarrie  
 CLEM SCRAGG.....Corky Lash  
 ALF SCRAGG.....Bill Pugh  
 MOONBEAM McSWINE.....Penny Tinker  
 MARRYIN' SAM.....Pat Dickey  
 EARTHQUAKE McGOON.....Lee Brewster  
 DAISY MAE.....Elaine Skerly  
 PAPPY YOKUM.....Bill Gauch  
 MAMMY YOKUM.....Linda Leybeck  
 L'L ABNER.....Gordon Soeder  
 MAYOR DAWGMEAT.....Ray Ferrante  
 SEN. JACK S. PHOGBOUND...Steve Jenney  
 DR. RASMUSSEN FINSDALE...Jim Crawford  
 GOVERNMENT MAN.....Ken Mestrovitch  
 AVAILABLE JONES.....Terry Donaldson  
 STUPEFYIN' JONES.....Diane Dreifort  
 GENERAL BULLMOOSE.....Bill Kapke  
 APPASSIONATA VON CLIMAX...  
 ..Carolyn Crennell  
 EVIL EYE FLEAGLE.....Joe Kenyon  
 DR. SMITHBORN.....Jack Yane  
 DR. KROGMEYER.....Terry Siciliano  
 DR. SCHLEIFITZ.....Frank Hadfield  
 DOGPATCH WIVES..  
 Fredda Bentley, Sally Smith, Marilyn Vincent,  
 Kay Snow, Janice Kreit, Linda McIlrath  
 DR. SOFTWICKE.....Jerry Salonics



Mammy and Pappy Yocum in a typical scene from Li'l Abner.

Backstage was a hectic dilemma as cast members prepared for their roles.



"You deserve someone good-lookin'" . . . Elaine Skerly and Gordon Soeder in the roles of Daisy Mae and Li'l Abner provided musical and dramatic entertainment for all.







The finale—the end of a good play.  
FALL PLAY CAST

## Li'l Abner... a spectacular musical

Which twin has the toni?



Al Capp's comic strip characters came to life in our auditorium as members of the student body presented the musical version of the stage play, "Li'l Abner." With a cast of over sixty, including a live pig and chickens, Dogpatch, U.S.A., "the most unnecessary spot on earth," brought to Euclid's stage the warmth, the comedy, and the sadness which made its appearance memorable. For who could forget the singing voice of Marrying Sam as he sang of that Dogpatch hero, Jubilation T. Cornpone, or the spirited cries of Mammy Yokum as she rallied the Dogpatch women to "protect the rights of womanhood." Daisy Mae finally led Li'l Abner to the altar, but the curtain closed before the final words were pronounced, leaving the audience to wonder if Daisy Mae had really caught her man.





### SOPHOMORES

It was a new world—a world filled with strangeness and excitement. Junior high was left behind and the struggle to grow up had really begun. Turning his head in confusion, retracing his steps a hundred times, the sophomore tried to accustom himself to the bigness of his new school. Classes were different, too, for with high school came increased responsibility. He alone was responsible for work, and it gave him self-confidence and made him proud. He wanted to do everything at once for his mind was young and full of plans. He went to every football game because he wanted to be a real part of his school. And he cheered, softly at first, then louder as pride entered his heart. The warmth of belonging came, and he was happy as he felt himself become a part of the personality of his school.



Eager sophomores file in to their first assembly.

## Sophomores

### SOPHOMORE COUNSELORS

Miss Edith Lemon and Mr. John Reeves



"In you we vest our confidence," said the Class of 1962 in electing four outstanding members of the sophomore class to office. Working closely with the sophomore counselors, they led their class through the confusing initial year at Euclid High and brought them forth seasoned and useful citizens of our school. Planning the sophomore party was the first and only required duty in getting the members of the class acquainted with each other and the facilities of the school. Other activities were at the discretion of the counselors and class. These leaders instilled in their group a fierce pride, and a knowledge that they would be one of Euclid's best classes when they graduate in three years.



**SOPHOMORE CLASS OFFICERS**

*Left to Right: Ken Gortz, President; Mardy Church, Secretary; Lynn Crobaugh, Treasurer; Bill Attamante, Vice President.*

...into a new realm

**HOMEROOM 102**

*Row One: K. Bahr, J. Auten, K. Balsley, L. Amato, M. Allechin, P. Alberry, L. Andrews, J. Adkins, C. Allar, D. Aljancic, P. Bauer, N. Bailey. Row Two: L. Bacnik, W. Amata, C. Arnold, K. Avery, C. Balogh, R. Ahey, J.*

*Bates, N. Anderson, C. Amato, G. Ash. Row Three: G. Bacnik, H. Altenweg, R. Archbold, R. Alloway, D. Armstrong, B. Attamante, R. Alexander, B. Boettner, J. Aljancic, E. Bajec, A. Anderson.*





**HOMEROOM 104**

*Row One:* M. Boros, J. Bocskey, C. Wright, M. Bizzarri, V. Botz, D. Grano, B. Blasengame, J. Baum. *Row Two:* J. Donaldson, D. Myers, J. Bertosa, M. Bathy, M. Bernard, B. Betts, C. Bayer, T. Beckwith.



**HOMEROOM 104**

*Row One:* J. Beyerle, T. Belpulsi, H. Berthold, B. Bogatay, S. Beers, C. Bodnar, S. Berry, B. Boettner, D. Boehlke, J. Benlien. *Row Two:* A. Beyer, M. Trinite, B. Zinner, G. Bieffelt, N. Beeke, R. Beljan, D. Billings.

**HOMEROOM 108**

*Row One:* M. Breitsch, K. Blassingame, M. Budan, J. Chiofolo, C. Chinnici, S. Cavell, S. Clark, P. Bruch, M. Church, K. Cholewicki, D. Cammo. *Row Two:* B. Bowman, L. Burke, E. Bulieck, J. Cesa, J. Self, K. Bubonics, W. Cas-

trovinci, W. Burlison, A. Bowers, B. Boehmer. *Row Three:* G. Brinovec, K. Bock, J. Hamill, J. Boyle, J. Bittance, D. Brinza, B. Bizzarri, R. Carpenter, W. Breeden, R. Brigden.





**HOMEROOM 109**

*Row One:* P. Corea, J. Craigs, R. Colt, L. Sipes, M. Cook, C. Couch, L. Clotts, H. Cummings, S. Crane, P. Corrigan. *Row Two:* W. Colonna, R. D'Amico, L. Crobaugh, N. Cole, S. Pureber, B. Corrigan, J. Cook, C. Collins,

F. Collins, D. Coy. *Row Three:* R. Coprestien, J. Crahen, R. Chaunce, W. Dague, G. Dackor, J. Oker, E. Jarc, L. Crawford, W. Cooper, C. Coup.



**HOMEROOM 118**

*Row One:* N. DiPaola, M. Dodds, K. Cruder, B. Ellis, R. Dunn, L. Dey, K. Dailey, M. DeMotte, M. Dorn. *Row Two:* J. Gandee, T. Davis, R. DiVitto, F. Doljack, R. Dieckmann, P. Dollar, H. David, O. DeMarco.

**HOMEROOM 118**

*Row One:* J. Dean, S. Dallow, M. Falcone, C. Fallo, M. Domitor, K. Cwik, C. Elbe, J. Eggleston, H. Dengel. *Row Two:* P. Davidson, D. Dolinar, J. DeRosa, R. Drcar, M. Znidarsic, B. Duthe, F. Diulus, R. Dunker.





**HOMEROOM 127**

*Row One:* M. Fenster, J. Filolt, S. Feldman, P. Fischetto, D. Felmy, J. Fleshin, J. Feith.  
*Row Two:* C. Finley, M. Estvander, K. Fetter,

L. Foy, B. Fifolt, M. Frager, G. Sandy. *Row Three:* D. Edwards, K. Fee, M. Fike, R. Fioritto, W. Ebert, C. Ehinger, F. Robbins.

**HOMEROOM 131**

*Row One:* P. Freed, N. Furniss, C. Fried, M. Gaylon, J. Gathercole. *Row Two:* T. Banning, B. Fuchs, R. Gasper, R. Frederick, J. Flowers, T. Frye, F. Fleck.



**HOMEROOM 131**

*Row One:* R. Gargulio, L. Frech, K. Giesse, J. Francisco, N. French. *Row Two:* G. Furth, D. Garten, J. Foster, J. Frazier, J. Froom, L. Fowler.



### HOMEROOM 201

*Row One:* W. Gauch, V. Goss, J. Globokar, P. Groomis, C. Butler, S. Goodyear, N. Greenway. *Row Two:* L. Gribbons, G. Genzen, D. Glatz, M. Greitzer, L. Grajzar, R. Glazer, R. Goellner.



### HOMEROOM 201

*Row One:* J. Gornick, S. Gordon, P. Hamilton, J. Gullo, M. Green, S. Shaughnessy, N. Hamilton, R. Halderman. *Row Two:* C. Mangano, W. Gerl, R. Glaser, W. Grant, G. Elliott, D. Gilesie, A. Gronert.



### HOMEROOM 212-F

*Row One:* S. Heintz, S. Heasley, K. Harris, B. Helmick, B. Hava, S. Haney, J. Hendershot, D. Hiller, F. Hellman, P. Harris. *Row Two:* L. Gunton, B. Haworth, R. Haller, C. Harrison, K. Hutchinson, B. Harper, D. Jannis, J. Hoy-

kar, J. Grinstead, J. Harrison, L. Robinson. *Row Three:* L. Hansen, G. Hasselback, D. Gyongyas, C. Hayes, E. Padavick, D. Gulbenkian, T. Hamilton, J. Hart, K. Hall.





### HOMEROOM 218

*Row One:* J. Hovan, F. Kirk, B. Kenyon, B. Kimen, S. Kirk, C. Jonke, J. Koppenhaver, L. Koci, M. Kelly. *Row Two:* B. Hodder, B. Young, J. Kasunic, C. Johnson, P. Johnson, B. Kokal, S. King, K. Kimberly, S. Jones, J.

Colon, P. Machurey, C. Keidel. *Row Three:* J. Hodge, T. Jamnik, B. Henikman, R. Hughes, R. Horrocks, B. Herbst, J. Huston, D. House, K. Hola, T. Hudson, R. Hurlburt.



### HOMEROOM 222

*Row One:* I. Krogman, H. Krauss, B. Laddis, C. Krnell, G. Krecic, L. Kytle, C. Kosanovich, M. Krause, C. Kristoff, P. Lang, P. Krueger. *Row Two:* R. Vesey, P. Iafigiola, D. Kne, E. Kozar, G. Krielow, M. Kulwin, R. Koskovics,

W. Klich, B. Kaib, D. Klann. *Row Three:* P. Mikus, B. Jones, S. Karlovec, D. Kleinhenz, T. Jarvis, B. Klann, D. Kastelic, S. McCreight, F. Klemenc, T. Kelly, D. Kanner, D. Kaye, D. Kadunc.



**HOMEROOM 226-F**

*Row One:* P. Luse, C. Lutsch, G. Lerz, B. Luckay, S. Lewis, F. Lorence, B. Lohrey, M. Lasnik, B. Lentz. *Row Two:* B. Lefkowitz, T. Krampel, J. Kurtis, P. Ludek, P. Lowry, J.

Lonchar, C. Larkin, R. Koskinen, G. Langa, K. Krivok. *Row Three:* E. Leech, C. Lamb, C. Kos, G. Langlois, L. Kogan, R. Lange, G. Korosec, B. Leber, G. Kozievcar, P. Kostansek.



**HOMEROOM 226-B**

*Row One:* P. Mason, S. Malaney, D. Mac Askill, N. Malzahn, J. Martin, M. Marz, M. Manfredonia, N. Mauer, C. Marks, B. Mayer. *Row Two:* C. Lokar, B. Leland, S. Lipnicki, J.

Macks, J. Mandel, D. Mattic, D. Magargill, B. Mallula, D. Mansuy. *Row Three:* B. Linsz, R. Lucha, B. Lilley, T. McGill, R. Leisenheimer, R. Letman, R. Long, T. Leigh, J. Lohrke.



**HOMEROOM 304**

*Row One:* L. Milazzotto, P. Miller, K. Mog, C. Meden, T. Miller, M. Milone, M. Mazza, D. Dardis, S. McNamera, K. Mihalic. *Row Two:* C. Martin, M. Medlen, D. Cabala, J. Miller, M. Miller, C. McBroom, K. D'Anna, K. Mc-

Cormick, M. Milakovic, M. Milner. *Row Three:* K. Mehls, D. Mason, K. Mears, B. Miller, D. Miller, J. Mervar, D. Mester, D. Martin, J. Molinaro.



**HOMEROOM 312**

*Row One:* L. Musteikis, B. Mushinko, M. Montagner, R. Denore, D. Mylar, C. Novak, M. Myers, G. Murphy, J. Panesky, K. Morris, D. Morton. *Row Two:* M. Mihalic, B. Mutchler, W. Needs, H. Murphy, B. Neff, P. Opalich, J.

Okorn, D. Morell, B. Murray, D. Mueller. *Row Three:* J. Moser, B. Newcomb, L. Morse, K. Neustedt, W. Morgan, A. Newman, L. Turk, E. Nainiger, B. Moster, D. Nettis.



### HOMEROOM 316

*Row One:* S. Patchin, E. Petkovsek, M. Perme, S. Peterson, A. Pelyak, C. Pasquale, B. Rudolph, B. Pavlik, C. Paratore, S. Paylsen, J.

Pejack. *Row Two:* L. Stegh, M. Ney, S. Novak, R. Ball, W. O'Coin, C. Orlando, R. Nowacek, K. Orazen, B. Opdahl, T. Ostkar.



### HOMEROOM 318

*Row One:* S. Flood, M. Price, M. Prendergast, G. Potichny, T. Petrick, R. Picciano, B. Besednik, C. Pitt, K. Klishak, D. Potts, M. Plesea, R. Quigney, K. Bode, B. Miller. *Row Two:* J. Piskur, M. Powalie, A. Paulovcin, E. Palm, B.

Peck, F. Pavlic, P. Parziale, D. Overberger, D. Paul, J. Pulver, G. Pointer, B. Ponce, B. Plagemier. *Row Three:* D. Perkins, R. Palmer, R. Pejeau, C. Parsons, D. Papesch, J. Payerchin, E. Payton, K. Pekar, F. Parsons, R. Otto.



**HOMEROOM 325**

*Row One:* D. Radencic, L. Richardson, K. Rock, C. Reider, C. McGiggen, S. Robasz, S. Reynolds, S. Robbins. *Row Two:* E. Pierce, M. Pistillo, R. Peterson, E. Petrich, V. Piscopo, D. Peterson.



**HOMEROOM 325**

*Row One:* E. Race, N. Richmond, J. Romano, D. Roberts, L. Riebe, J. Romans, M. Rast. *Row Two:* T. Perloni, D. Petro, W. Pettek, A. Polsinelli, J. Petersen, R. Perry, D. Powers.

**HOMEROOM 326-F**

*Row One:* J. Schneider, A. Schelgunov, L. Ross, B. Sabula, B. Sapp, R. Ross, S. Saunway. *Row Two:* L. Reinke, L. Schulz, K. Ross, M. Scheer, B. Schulze, B. Samsa, P. Sawyer, J.

*Ross. Row Three:* R. Rini, K. Reider, N. Raasch, D. Primo, F. Radatz, E. Prostor, J. Reya, W. Rinas.





**CAFETERIA A**

*Row One:* J. Slaby, J. Sheppard, L. Scott, J. Sheridan, R. Skrout, M. Scribner, N. Berry, S. Sedmak, S. Seifert. *Row Two:* E. Skerly, J. Scott, P. Slitor, L. Skomski, S. Smekel, J. Schael, T. Schaffer, D. Schmidt, P. Ryan, J.

Ryba. *Row Three:* J. Sandy, J. Roth, C. Ryan, W. Schuster, R. Sanderson, B. Schmaeman, C. Schroeter, K. Schiemann, D. Schultz, E. Roszak.



**CAFETERIA B**

*Row One:* J. Stefanski, M. Soeder, P. Sopata, P. Strang, B. Stefe, V. Stillinger, D. Smith, C. Spikula. *Row Two:* T. Siciliano, J. Senart, R. Sherman, D. Wilson, D. Shoaff, R. Scott, T. Skebe, D. Smith, T. Shearer.

**CAFETERIA B**

*Row One:* D. Stiscak, D. Strnad, D. Snyder, S. Spolar, S. Stevens, F. Stidworthy, M. Stapleton, K. Stomberg. *Row Two:* R. Smaltz, G. Smith, M. Seleman, J. Smith, K. Roth, E. Schwartz, B. Sheppard, R. Sloban.





**CAFETERIA C**

*Row One:* R. Tekalec, R. Svenwol, K. Tomko, C. Thomas, J. Tennent, K. Tilly, J. Thompson, M. Taylor. *Row Two:* R. Speel, J. Spencer, B. Stroh, T. Tekancic, J. Struna, J. Susman, B.

Tekancic, J. Stemple, T. Snyder. *Row Three:* T. Spencer, G. Stanwick, G. Starman, W. Scheimann, H. Spivack, R. Stefancic, W. Smith, W. Span.

**CAFETERIA D**

*Row One:* D. Urbanick, M. Tucker, J. Waldman, D. Ullom, B. Tucker, R. Wanchik, M. Travnik, N. Tomsich. *Row Two:* E. Struna, R. Taylor, G. Sump, J. Brazee, K. Travis, L. Stratton, V. Strum, D. Susnis.



**CAFETERIA D**

*Row One:* D. Schulz, D. Wagner, G. Trentel, I. Tucceri, J. Urbas, N. Torok, J. Vormelker, M. Wehrle. *Row Two:* G. Thomas, R. Stoner, C. Tomaro, F. Takacs, W. Trouten, D. Szaraz, T. Tomburrino, M. Troha, S. Theis.



**CAFETERIA E**

*Row One:* B. Winters, L. Winkler, B. Wheeler, S. White, S. Willcocks, D. Wohlgenuth, C. Woda. *Row Two:* R. Vella, R. Wade, B. Vicic, R. Vidmar, R. Tutulo, H. Vucetic, D. Venc.



**CAFETERIA E**

*Row One:* C. Wheaton, S. Wiskes, S. Wilson, S. Whitney, M. Wilk, D. Wheeler, J. Winkler. *Row Two:* N. Latch, R. Wade, J. Walters, K. Varhola, S. Tumbry, J. Usalis, D. Vigh.



**CAFETERIA F**

*Row One:* S. Znidarsic, J. Zeider, B. Woolson, K. Znidarsic, S. Zatko, N. Zimmerman, F. Zuchelli, P. Zaman, M. Yager, D. Wroniak, C. Young, R. Zuzek. *Row Two:* D. Winter, E. Brewer, R. Yurosko, K. Whelan, K. Wohlge-

muth, F. Zingale, T. Yurosko, J. Zevnik, L. Young. *Row Three:* G. Wieland, C. Wendorff, L. Whalen, P. Zebrowski, J. Colan, J. Wiley, H. Winkleman, R. Kalnasy, D. Wieland.



## THIS IS WINTER

The sky is gray and autumn fades into the white death of winter. Snow flies around corners in whirlpools at your feet and the sidewalk is a field of white. The cold is everywhere. You walk quickly, marring the smooth surface with deep footprints, and as you turn to look at them you laugh for they seem to follow you. And the vapor of your laughter fades into the cold night air. Your eyes dance from the cold and you smile instinctively at people passing by for they, like you, are going to the warmth of clouded windows and the snapping fires of home.







## Fun and frolic in the E-Room

Friends find time to relax in the large lounge.

As she finished the last of her work the student manager thought how different the E room looked devoid of people. She looked at the dark wood walls of the soda bar area and thought of the simple beauty with which it was decorated. The lounges, luxurious and comfortable, were filled with bright color and she could almost hear the laughing voices which filled them everyday. Her footsteps echoed on the floor of the huge ballroom and she could see girls sweeping by in rustling formals, while the band played to a happy audience of prom-goers. She realized what the E room meant to the students, for books and the thought of school were left outside, and only the fun and relaxation for which the center was intended remained.





Steady Tony!  
Student managers  
gain experience in  
soda-jerking after  
school at the  
panther bar.



Mrs. Graafmeyer,  
E-Room manager,  
is also a good  
friend of many  
Euclidites.

A cozy couple  
enjoys the tropical  
atmosphere of the  
small lounge.



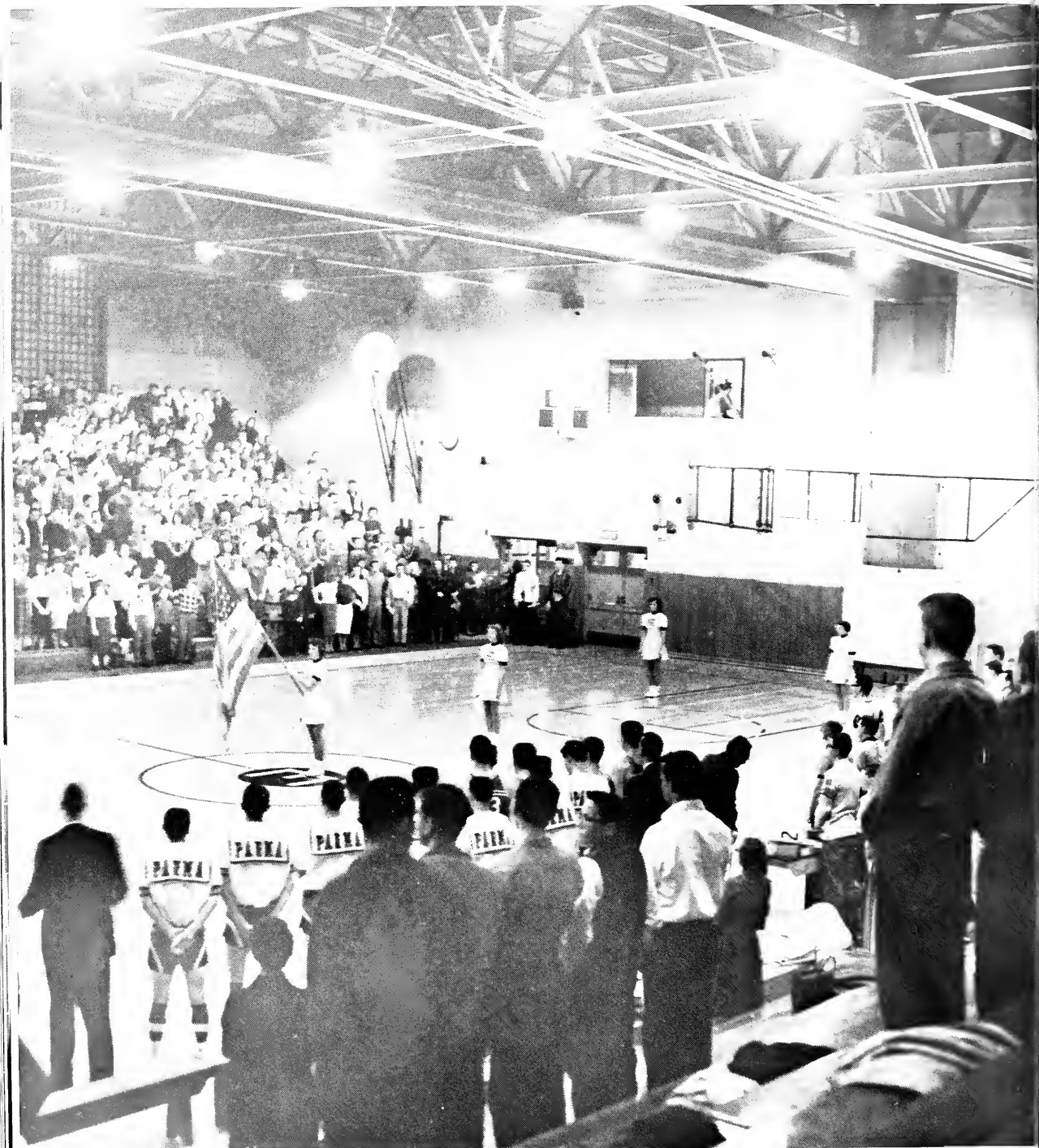



## WINTER SPORTS

The ground flew by under straining muscles; the ball bounced down the hardwood floor and swished through the basket amid the shouts of excited fans; there was a splash as a body entered the water. We heard the thump of sweating bodies against the mat and grimaced with the wrestler as he made a desperate attempt to pin his man. Now and then the coaches, red-faced and eager, jumped from the bench to shake a fist at the referee or help cheer the Euclid man on to victory with the rest of the team. But to most of us winter meant Friday nights and the anticipation of basketball. We walked through swirling snow and bitter wind and felt our hands and faces sting as we entered the warmth of the building. Roaring, pulsating, deafening, the entire gym was enveloped in the spirit which winter sports provided as a welcome break in the tedious routine of classes and tests.

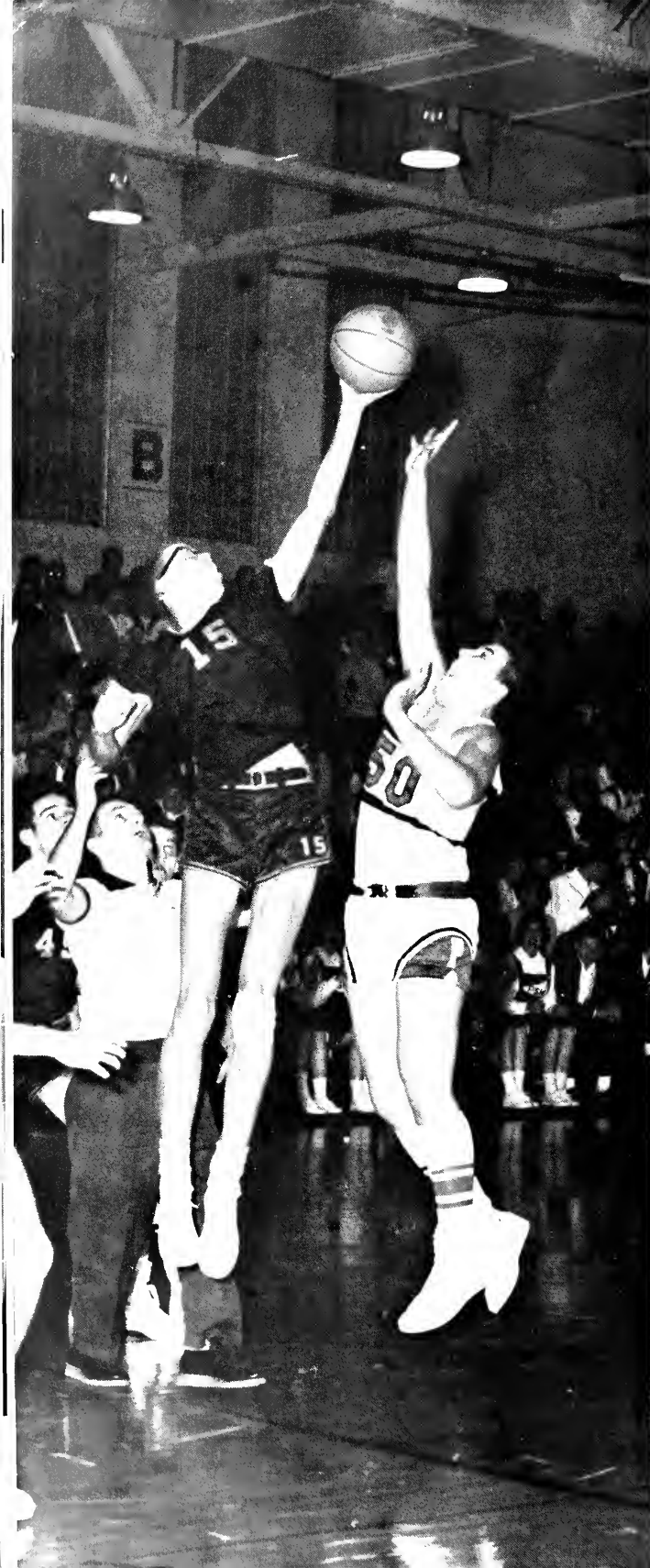

Up, up, up and away . . . Davis gets the jump on Parma.

## Basketball

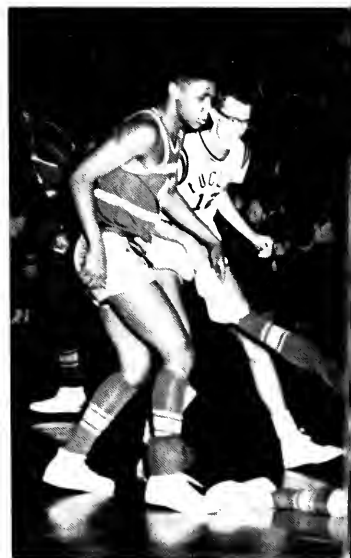



The varsity basketball team had a fairly successful season but seemed to hit a bright spot following its last regular game. With its entry into the annual tournaments, the players showed considerable improvement in individual as well as team effort. They downed three opponents in their bid for the state title. The most impressive victory was against East High, a team favored to beat the Euclid five by more than several points. The Calvertmen, however, had the Euclid fans on their feet cheering as they whipped East High 63-62 in one of the most exciting games of the year. A balanced attack and the best team play of the tournament were important factors in this upset. Euclid was awarded the trophy for the outstanding team in the Euclid AA Tournament. The starting five consisted of two seniors and three juniors. Weldon Kytte, captain of the team, played center and was the main rebounding power on the Euclid attack as evidenced by his playing during the tournaments. Andy Aljancic, the other senior, played forward. Though he was not one of the starters in the beginning of the season, he showed in the games and practice sessions that he was capable of holding a position on the first string.

Muscles straining,  
Davis makes another two points with a  
high leap for the basket.



## District Champions



"Holy Mackerel,  
Andy!" Many  
shocks and spills  
comprise a fast-  
moving basketball  
game.



A jump ball starts an exciting game with Painesville-Harvey.

The team members watch the action intently, each hoping he will be the next to enter the game.



Stevenson goes up for a jump shot.

Other than Weldon Kytle, Dan Stevenson, a junior, was the only player with experience from the previous year. He was the jump shot artist on the team and was responsible for many of the Euclid points. Tom Davis was one of the best all-around players. He showed great promise for the following year. Dave Colbow was another player who showed promise. He was the best dribbler on the team, a fine shot, and an effective defense man. There were, of course, other boys on the team who deserved a lot of credit. They practiced just as long and hard as the first string, but did not always get to share in the praise and glory.



"Wilt" Kytle dunks one.



Andy Aljancic

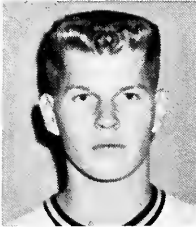

Dennis Bathory

Dick Allen

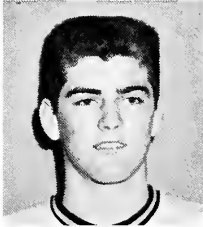

Nick Fields



Weldon Kytle, Captain



Dennis McLeod

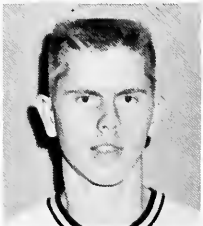



**VARSITY BASKETBALL TEAM**

*Row One:* D. Gray, C. Fields, D. Colbow, D. Bathory, J. Bartos, J. Hudec. *Row Two:* Coach J. Calvert, T. Davis, D. Stevenson, W. Kytle, D. Hyne, D. Allen, J. Kurti. *Row*

*Three:* W. Gibb, D. McLeod, D. Jones, D. Andrulis, A. Aljancic, J. Campana.

**TEAM RECORD**

Euclid 67	Chagrin Falls	59
Euclid 55	Garfield Heights	53
Euclid 54	Parma	78
Euclid 54	Lakewood	73
Euclid 41	East High	75
Euclid 61	St. Joseph	56
Euclid 59	Shaw	65
Euclid 71	Painesville Harvey	43
Euclid 57	Cleveland Heights	74
Euclid 69	Willoughby North	50
Euclid 36	Shaker Heights	33
Euclid 71	Brush	34
Euclid 48	Parma	52
Euclid 57	Lakewood	73
Euclid 62	Shaw	54
Euclid 62	Cleveland Heights	43
Euclid 57	Shaker	66

WINS—9

LOSSES—8

"Stop the game—I lost my contact lenses!"





Perlioni gets the tip on a jump ball.

Of the fifty-five boys who tried out for the J.V. basketball squad only nineteen boys received uniforms. This in itself showed the high standards required to be on the team. As Lake Erie League Co-Champs with Lakewood these boys showed their tremendous team spirit and desire. Coach Daugherty remarked that they were the best defensive junior varsity team he had ever coached. A different captain was appointed each game thereby giving each player a chance to know and experience this responsibility. Though teamwork was essential, several players distinguished themselves with their outstanding playing ability. Dennis Perkins, who was moved up to the varsity team during the last of the season, was the best foul shooter and rebounder. Roy Palmer was an excellent offensive player, while Charles Ehinger proved outstanding as a defense man. Mike Bathory proved to be the best floor leader. Improvement was the goal of each boy, but George MacQuarrie was given the award for the most improved player at the annual basketball awards banquet at the close of the season.

## Panther cubs net

Perkins sinks another two points and helps the J.V.'s gain another L.E.L. victory.





**JUNIOR VARSITY BASKETBALL TEAM**

*Row One:* C. Lokar, K. Gortz, M. Bathory, H. Theis, T. Perloni, L. Smith, R. Dunker, R. Scott.  
*Row Two:* R. Palmer, D. Perkins, G. MacQuar-

rie, C. Ehinger, D. Kaye, A. Gronert, E. Palm, M. Trinite. *Row Three:* Coach H. Daugherty, B. Lilley, B. Rinas, B. Miller, W. Pettek, M. Estavander, D. Pejeau, L. Gunton, J. Evans.

## successful season

### J.V. TEAM RECORD

Euclid	57	Chagrin Falls	42
Euclid	43	Willoughby South	41
Euclid	44	Willoughby South	35
Euclid	45	Garfield Heights	52
Euclid	46	Parma	56
Euclid	57	Lakewood	47
Euclid	47	East High	53
Euclid	39	St. Joseph	47
Euclid	49	Shaw	38
Euclid	40	Painesville Harvey	48
Euclid	56	Cleveland Heights	50
Euclid	52	Willoughby North	32
Euclid	52	Shaker Heights	37
Euclid	50	Brush	32
Euclid	32	Parma	38
Euclid	65	Lakewood	66
Euclid	47	Shaw	40
Euclid	50	Cleveland Heights	49
Euclid	57	Shaker Heights	50

WINS—12

LOSSES—7

“Hurry up, I haven’t got my ticket to the Kool Yule Hop yet!”





"No, you can't have my bubble gum!" A Euclid wrestler goes through many pains in an attempt to pin an opponent.

## Wrestlers fight



Euclid High has always maintained a desire to introduce the new and to improve the old. A fine example of this was shown in the excellence of the 1959-'60 varsity wrestling team. Wrestling, as a school sport has just recently been developed in many areas, while Euclid, for many years, has had a championship team. Led this year by co-captains Roger Brown and Chuck Schlegal, the Panther matmen retained the L.E.L. and district championships, placing 9th in the State.





Euclid's on top again!

for winning record

Roger prepares to chalk up another of the many wrestling victories for Euclid.





Orazen holds a definite advantage in this match, while his opponent struggles to get free.



Joel Alexander



Roger Brown, Co-Captain

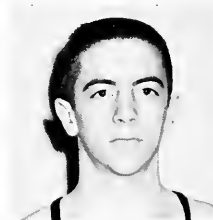

Bob Candon



Schlegel gets ready for a takedown at the start of the match.

#### TEAM RECORD

Euclid	19	Garfield Heights	22
Euclid	42	Crestwood	2
Euclid	38	Berea	10
Euclid	49	Wickliffe	0
Euclid	24	St. Joseph	18
Euclid	24	Bridgeport	18
Euclid	37	Painesville Harvey	5
Euclid	33	Mentor	6
Euclid	26	Cleveland Heights	13
Euclid	23	Shaker	16
Euclid	33	Rocky River	5
Euclid	33	Parma	5
Euclid	34	Lakewood	5
Euclid	42	Shaw	3
Euclid	26	Stow	13
Euclid	23	Mayfield	12

Lake Erie League 1st  
 District 1st  
 State 9th

WINS—15

LOSSES—1



Lou Champa



Pat Check



Jim DeWolfe



John Kuchera



Bill Piper



Bill Risher



Chuck Schlegel, Co-Captain



Tom Smith

### VARSITY WRESTLING TEAM

*Row One:* T. Constantine, D. Coy, J. Schael, R. Glaser, N. Angene, J. Kurtis, H. Webb, R. Candon, G. Furth. *Row Two:* B. Frye, D. Drummond, M. Dane, R. Brown, B. Risher, C. Schlegel, J. Weible, J. DeWolf, T. Moulis, Coach

C. Eckart. *Row Three:* J. Spencer, L. Champa, L. Piper, S. Gebe, J. Balch, J. James, T. Rankin, D. Ehas, J. Kovach, Coach J. Meyers. *Row Four:* G. Fowler, B. Attamante, E. Orazen, J. Alexander, P. Check, J. Kuchera, B. Dixon, T. Smith.



### J.V. TEAM RECORD

Euclid	32	Garfield Heights	11
Euclid	29	Willoughby South	6
Euclid	26	Cleveland Heights	17
Euclid	26	Shaker	17
Euclid	27	Parma	14
Euclid	27	Lakewood	13
Euclid	42	Shaw	5

WINS—7

LOSSES—0

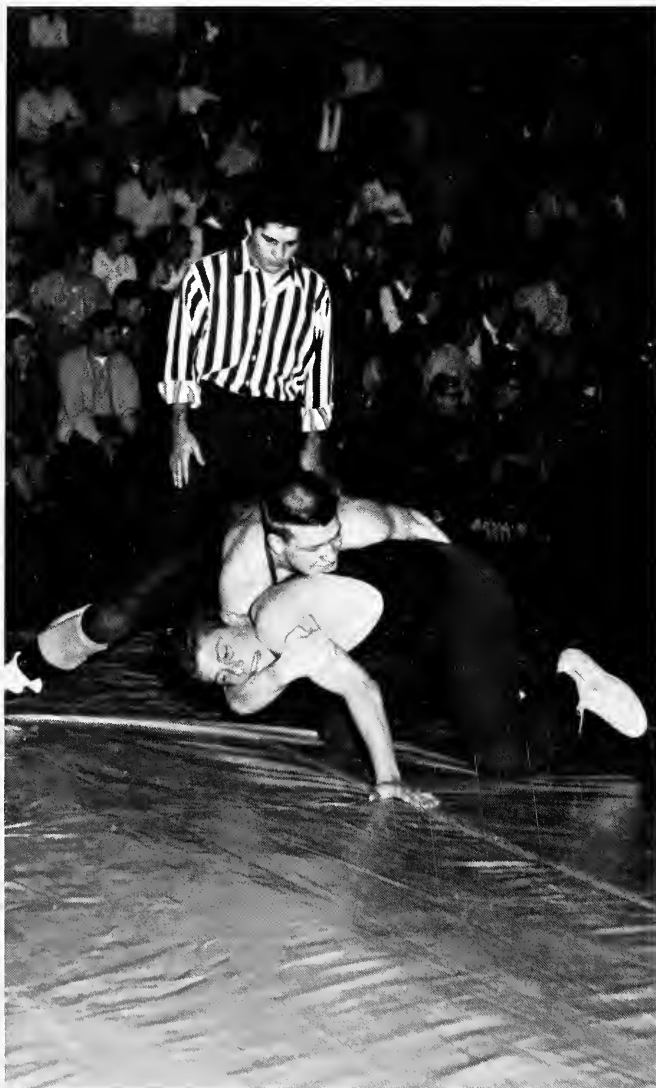

Taut muscles and grimaces of pain—all part of an exciting wrestling match.

It was 3:45, another hard day of school was over, and the gym began to fill with noisy wrestling fans. As a newly developed team sport with an intricate method of scoring, wrestling had become one of the favorite athletic games at Euclid High. The many students and teachers sat in their favorite sections of the gym to watch either the J.V. or Varsity matches, both of which took place at the same time. The fast-moving hand-to-hand action a wrestling match provided was one of the reasons for the growth in popularity of the sport. Led by such outstanding players as Tom McGill and Don Gillespie the 1959-'60 J.V. wrestling team was, in the opinion of its coach, Mr. Reminick, one of the best sophomore wrestling teams ever seen at Euclid High. The J.V.'s had established the fine tradition of not losing a meet since the team was formed, and the 1960 team kept this tradition with a season of seven wins and no losses.

McGill tries to take his man down, but his efforts go unnoticed. The fans are watching the varsity!



### JUNIOR VARSITY WRESTLING TEAM

*Row One:* G. Bacnik, J. Schael, R. Glaser, R. Haller, R. Sherman, J. Kurtis, K. Blassingame, K. Krivok, N. Raasch, *Manager. Row Two:* L. Morse, B. Hudec, D. Kadunc, D. Vigh, K. Wohlgemuth, D. Primo, C. Martin, W. Grant, E.

Leech, *Ass't Manager. Row Three:* H. Reminick, *Coach;* T. McGill, D. Gillespie, F. Klemenc, H. Altenweg, R. Brigden, D. Smith, W. Attamante.





Perfect form is displayed  
by a Euclid diver.



Euclid swimmers and opponents  
off to a flying start.

## Swimmers show

Though the team's won-lost record was not very impressive, a few swimmers left their individual marks in the school's swimming history. Ron Anderson, who broke the fifty yard free style record with a time of 24.4 seconds, and Terry Trauger, who broke the pool's record for the hundred yard free style with a 54.9 seconds, both represented Euclid at the State Meet in Columbus. Jim Ricket and Jim Kos, our diver, also traveled to Columbus to participate in the meet. Cheered on by the biggest crowds that have ever turned out to watch them swim, the tankers improved more at every meet. They finished still spirited and hopeful, aware that trying, not winning, was the important thing. Swimming gave them pleasure, developed character, and strengthened them physically.

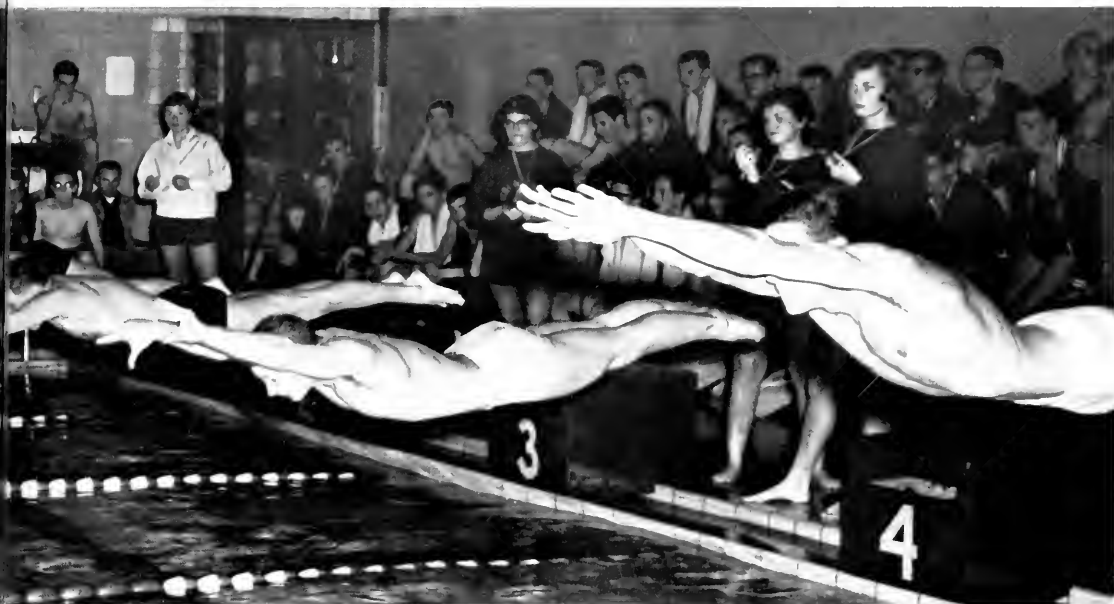

## skill and effort

### VARSITY SWIM TEAM

*Row One:* R. Anderson, B. Molnar, D. Shields, J. Kos, T. Krueger, D. Daugherty, B. Nelson, R. Dacar. *Row Two:* Coach Resch, T. Young, K. Zust, D. Knaus, D. Lilley, B.

Marton, R. Beljan, T. Trauger, B. Feith. *Row Three:* P. Dever, G. Huebener, D. Zimmerman, J. Collingwood, U. Stamm, T. Leininger, J. Whittaker, H. David.





Ron Anderson

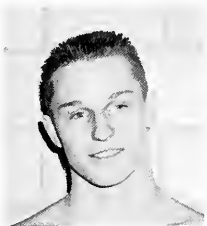

Dick Daugherty



Dennis Knaus



Jim Kos



Tom Krueger

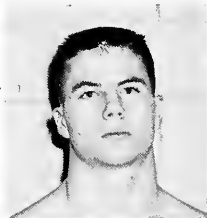

Bill Nelson



Jim Ricket, Captain

### JUNIOR VARSITY SWIM TEAM

*Row One:* D. Mester, B. Vicic, R. Wade, J. Marsh, E. Bajec, A. Tucci, P. Ryan, G. Langlois, Coach DeMora.

*Row Two:* R. Hughes, R. Alloway, R. Gasper, C. Schroeter, R. Zakraysek, B. Schmaeman, C. Kos, B. Fuchs.







Kos springs high . . . tucks . . . and enters the water with knife-like precision.

It's a bird, it's a plane . . .!

### TEAM RECORD

Euclid	14	Shaker	72
Euclid	35	Berea	51
Euclid	39	Shaw	47
Euclid	26	Cleveland Heights	60
Euclid	31	Lakewood	58
Euclid	40	Shaker	46
Euclid	53	Berea	33
Euclid	70	Wooster	16
Euclid	38	Shaw	48
Euclid	36	Cleveland Heights	50
Euclid	26	Lakewood	60
Euclid	52	Western Reserve Academy	33
Euclid	46	University School	40

Euclid Relays	5th
Kent State Relays	10th
Lake Erie League	4th
District Meet	5th
State Meet	15th
WINS—4	LOSSES—10





**COACHES**

*Left to Right: J. Morrison, D. Thompson, M. Kadlec, J. Lindsay.*

The Euclid High School **INDOOR TRACK** team again proved to be one of the strongest and fastest in the Cleveland area. Much of the team's success can be attributed to the brilliant coaching of Mr. Dale Thompson. Coach Thompson provided the encouragement that was so vital to the spirit of the entire group. The desire and ability of the Euclid trackmen are not to be overlooked as very important factors in the success of the team. The one big event of the year was the indoor track meet at the Cleveland Arena, in which the Euclid team made an excellent showing. Returning victorious was one of the many rewards that made practice and hard work so worthwhile.

**INDOOR TRACK TEAM**

*Row One: A. Lucci, D. Urquhart, R. Markley, T. Bizzarri, H. Manheim, C. Taylor, J. Jerele, R. Slayton, A. Pekol, T. Tekavec, R. Perry, R. Deickmann. Row Two: D. Hyne, K. Kalinowski, R. Bright, G. Spenko, C. Crone, F. Hanes, J. Balch, J. Zevnik, R. Sheppard, J. Smith, G. Gorsha, J. Spencer, R. Chaunce. Row Three: C. Hayes, T. Cebular, R. Francis, H. Luikart, D. Dondrea, R. Vidmar, H. Winkle-*

*man, D. Sprochi, C. Tilk, E. O'Saben, F. Hadfield. Row Four: R. Graus, T. Dolan, V. Petrovic, R. Tomsich, J. Struna, G. Soeder, D. Cipollo, W. Boldin, G. Bayer, P. Jackson, W. Biller, L. Frazee, D. Jones. Row Five: T. Krauss, R. Klann, K. Travis, M. Kellner, W. Janitz, W. Bacon, K. Whelan, R. Taylor, L. Dennis, J. Squire, D. Del-santer, R. Walk, S. McCreight, L. Turk, B. Knox.*

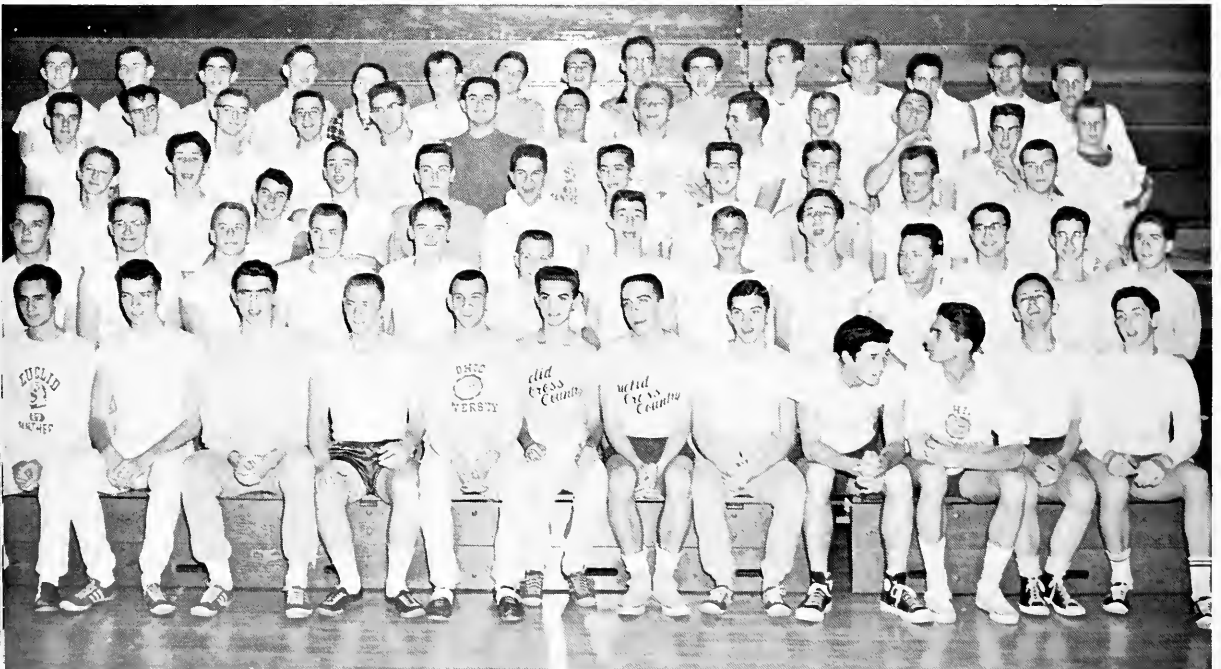



### BOWLING TEAM

*Row One:* G. Cosacar, C. Eisenberg, N. Medlen. *Row Two:* R. Bodmer, R. Karich, G. Taylor.

A strike for Mike!



Under the expert guidance of Coach Addis, this year's **BOWLING TEAM** showed such good form that everyone thought they would surely finish first in the league. Although they did hold the top spot for the first three weeks, they slipped to the second place position which they held for the rest of the twenty-week season. Supported by Gary Taylor's inspired bowling and sparked by Carl Eisenberg's three-game series of 605 points, a last minute rally brought the team to within one point of the league title. To come so close and still lose was not easy but Euclid's good sports accepted their second place trophy proudly. It had been fun to be a part of one of the best bowling teams Euclid has seen.



Between exams we went to the library for study . . .

The end of January signified that the 1960 school term was half over, and to every student and teacher January 27th and 28th meant mid-term exams. Preparation for the hour and fifteen minute tests varied with the individual but almost everyone found time to study. School policy had changed and failure of the first semester resulted not in repetition, but in moving on to second semester work. The days preceding exams found teachers in a flurry of activity in hasty review with the students, and helping department heads make up the tests. Many students took hours to study, while others, either because of self assurance or lack of responsibility, smiled carelessly at all the intent study going on about them.

## Mid-terms mean study

We joined the others in preparation . . .

The quiet of the library was sought by many, either for study or just relaxation with a good book during the hectic two days of mid-term exams. Open all day, the library offered solitude and helpful information for students anxious to learn. The many shelves of books were constantly shifted by eager hands looking up last minute information. The librarians were especially co-operative at this time, for they knew how important it was for honor students to keep up their averages and for borderline pupils to pass.

136





And we studied,



and crammed,



and studied some more . . .

And most likely forgot the answers when the moment finally arrived!



The cafeteria was filled with hungry people and propped-up books as students rushed to eat between tests. Exclamations of relief or worry could be heard as friends greeted each other, and some people didn't eat at all. As the lunch hour drew to a close, students hurried from local restaurants to return to the school; some with crossed fingers laughed about the

possibilities of ever seeing chemistry II or algebra IV, while others were seriously concerned. Teachers were just as happy as students to see the second and final exam day end, and they thought of the next day which meant more work of scoring and grading papers for them, but a vacation to the students who clamored for the doors in happy relief.



### BAND INSTRUCTORS

*Left to Right: Mr. Sydow, Mr. Mitchel, Mr. Harper, Mr. Hershey.*



## The Music Department . . .

The instrumental groups of Euclid High were pretty important to some of the students. Music lessons and the long hours of solitary practice were just routine, for the real reward came in the opportunity to join together with other musicians and harmonize. The Cadet Band, consisting entirely of sophomore players, had thirty-eight members who joined with the Concert Band on February sixteenth to present the annual concert in the high school auditorium. The Concert Band, with eighty-seven members, visited both Central and Shore Junior High Schools, took part in the Brush Band Festival, and acted as host for the District Band and Choir Festival. The string players, who did not qualify for band, met approximately three times a week to prepare orchestral numbers for the student body. The Chevron Society, newly formed, was an honorary group of only fourteen members this year, who were ranked as first-class musicians by being able to play skillfully music of a prescribed degree of difficulty. All instrumental players regarded this distinction as a goal to be reached.





**BOARD OF DIRECTORS AND BAND SERGEANTS**

*Row One:* J. Turk, F. Gonso, A. Aljancic, M. Mitchel. *Row Two:* B. Knox, R. Fross, J. Wannacott.



**BAND LIBRARIANS**

*Left to Right:* E. Wiltshire, M. Mitchel, R. Schulz, B. Hale.

# ... talent in its many tempos

**CONCERT BAND**

*Row One:* B. Hale, C. Lindquist, L. Mateyka, B. Roberts, V. Sestak, P. Banko, R. Barber. *Row Two:* D. Homer, J. Krause, T. Krueger, R. Schulz, D. Plesnicar, M. Mitchel, J. Beutell, R. Gargiuld, B. Valince, S. Prijatelj, E. Wiltshire, S. Rodd. *Row Three:* S. Gliebe, D. Busch, B. Nelson, G. Gibson, F. Gonso, H. Borthwick, R. Fross, D. Maroff, K. Wilber, L. Liggett, B. Cooper, M. Gianasi, J. Balch, D. Haynes, D. Jones, J. Stoneback, D. Mansperger, R. Felz, K. Meares, P. Hall, D. Sarver. *Row Four:* D. Constatine, V. Klima, J. Campana, G. Farwick, C. Mace, G.

Gezann, D. Semick, J. Whitehead, D. Novak, D. Mohoric, D. DeMarco, J. Wannacott, P. Benedetto, B. Eidenier, T. Tewell, D. Lilly, B. Reynolds, D. Koskonen, G. Spenko, A. Aljancic, D. Daugherty, S. Gruden. *Row Five:* F. Vantilburg, R. Taylor, K. Aufdenhaus, B. Knox, T. Vardian, D. Mervar, L. Novak, J. Aufdenhaus, J. Gathercole, J. Turk, N. Presley, J. Balch, R. Hasher, C. Hopkins, Mr. D. Harper, C. Crone, B. Foxall, G. Canfield, D. Mog, J. Bittance, B. Mervis, B. Ross.





**CADET BAND**

*Row One:* B. Plaggemier, C. Richley, P. Leister, D. Snyder, K. Mog, L. Mateyka, R. Halderman, B. Jones. *Row Two:* R. Glaser, T. Reya, R. Zuzek, C. Lanesc, D. Kanner, R. Leisenheimer, R. Hurlburt, J. Malokas, D. Myers, R. Dieckmann, D. Smith, H. David, J. Krane, L. Piper, G. Kalan, D. Shoaff, G. Granville. *Row Three:* T. McPeck, E. Roszak, E. Petrich, L. Smith, J. Payerchin, E. Brewer, Mr. D. Harper, A. Tucci.

**ORCHESTRA**

*Row One:* P. Brown, L. Johnson, W. Hayes, S. Wiskes, K. Tomko, K. Arnold, M. Tuhacek, L. Mateyka, D. Wroniak, M. Price, G. Heil, S. Stevens, B. Kimen. *Row Two:* J. Gath-  
 ercole, M. Nelson, A. Newman, R. Gargiulo, E. Brewer, M. Gianasi, J. Bittence, J. Wonnacott, P. Benedetto, D. DeMarco, D. Plesnicar, L. Shulz, F. Stidworthy.







### ORCHESTRA OFFICERS

*Row One:* Philippa Brown, *President*; Lois Matyka, *Treasurer*; *Row Two:* Arthur Newman, *Vice President*; Jim Wonnacott, *Secretary*.



### CHEVRON SOCIETY

*Row One:* M. Gianasi, M. Mitchel, P. Brown, L. Plesnicar, R. Hurlburt, B. Ross, D. Mansperger, Johnson, M. Nelson, E. Wiltshire. *Row Two:* D. L. Liggett.





### EXECUTIVE BOARD

*Row One:* G. Soeder, B. Tolar, S. Sutphin, T. Bizzari. *Row Two:* M. Vincent, G. Nowacek, J. Vadnal, D. Znidarsic, R. Petro.

### OFFICERS

*Left to Right:* Jon Vadnal, *Treasurer*; Betsy Tolar, *Secretary*; George Nowacek, *President*; Marilyn Vincent, *Vice President*.



### DIRECTOR AND ACCOMPANIST

Sara Middlebrook, *Accompanist*; Mr. Taylor, *Director*.





#### CHORAL MASTERS

*Row One:* J. Krause, N. Martucci, C. Werley, L. Violanti, K. Ress, T. Kish, D. Langmeyer, K. Garland, M. Vincent, D. Znidarsic, C. Crennell, S. Theis, S. DiBiasio, S. Smith, M. Fedor, K. Coros.  
*Row Two:* E. Buchholz, B. Harwood, C. Mullins, J. Telisman, J. Roberts, B. Schmidt, J. Schwegler, J. Burns, P. Magalenga, N. Schwartz, B. Petersen, P. Roberts, N. Gerl, L. Jerabec, B. Tolar, S. Klotzbach. *Row Three:* S. Sutphin, D. Prudish, J. Lube, C.

Glubaskas, R. Petro, J. Vadnal, J. Crawford, G. Bayer, J. Schulze, J. Yane, K. Halbedel, J. Jenkins, C. Cradis, B. Wallace, S. Stahler.  
*Row Four:* G. Nowacek, E. Jenkins, D. Sarver, J. Forker, F. Hadfield, G. Okorn, N. Lauter, B. Boyton, D. Mock, T. Rankin, J. Petersen, T. Bizzari, D. Sprochi, D. Petersen, B. Rhodes, S. Middlebrook.

The bell rang at nine thirty in the morning and the last straggler got in his place. The chatter of voices ceased as Mr. Taylor addressed the group. Every eye was focused on him as he lifted his arms for the down-beat. The voices broke forth, usually harmonious, occasionally discordant. The **EUCLID CHORAL MASTERS** practiced with sincere devotion to live up to their name and the reputation they held as the best in Euclid's choral music. It was a coveted honor to gain membership in this group, for all the students who auditioned were carefully rated on the quality of their voices, their ability to sight-read music, and to carry their own parts. These serious-minded vocalists had an unusual feeling of pride and loyalty for it was each one's responsibility to keep up the morale of the entire group. They went through many contortions and discomforts to find the tone of quality for which they were searching, but the experience of standing before an audience in their blue and gray uniforms and hearing the rounds of applause was well worth the effort given.

Choral Masters lead the Alma Mater at half-time.





#### EUCLID CHOIR

*Row One:* B. Gauch, J. Cesa, R. Vidmar, R. Haller, J. Lanese, B. Morgan, D. Carpenter, H. Rose, J. Solonics, R. Lange, L. Singer, G. Genzen, T. Siciliano. *Row Two:* C. Esterbrook, D. Unterberger, P. Goryanes, D. Ambrose, E. Leske, T. Spencer, J. Benner, J. Pike, L. McIlrath, L. Leybeck. *Row Three:* S. Beverick, C. White, B. Daugherty, J. Danch, P. Tinker, T. McPeck, G. Ostrowski, S. Lewis, B. Deertz, J. Suhar, J. Cimperman, S. Niel-

heisen, G. Mathson, K. Snow. *Row Four:* L. Marino, S. Overman, S. Shea, I. Rakas, L. Kish, D. Knaus, D. Mason, K. Pekar, W. Petro, B. Kish, C. Kuthe, S. Stanwick, S. Ralls, L. Green, F. Bently. *Row Five:* P. Petrovic, K. Peterson, J. Browning, M. Summers, J. Kreit, L. Erjavec, R. Palmer, O. DeMarco, D. Neumore, F. Fleck, D. Geddes, D. Polo, L. Novak, P. Duty, C. Bybee, P. Guth, M. Sabetti.

The **EUCLID CHOIR**, with its many excellent voices, added to the quality of the year's choral assemblies. Proudly displaying the new blue and gold choir robes, they presented the beautiful music of the world's great composers to the rest of the student body. Many times during the year the members of the Euclid Choir combined with members of the Euclid Choral Masters to present programs of the finest music possible. Although they were not always rewarded with the applause they deserved, these singers, nevertheless, continued to practice every day, striving for better quality of sound.



Members of Euclid Choir don their robes in preparation for a program.



### SECTION LEADERS

*Row One: Helga Berthold, 2nd Soprano; Diane Aljancic, 1st Soprano. Row Two: Cathie Arnold, 1st Alto; Helen Krauss, 2nd Alto.*

### GIRLS' GLEE CLUB

*Row One: N. Zimmerman, J. Tennent, S. Willcocks, D. MacAskill, J. Eggleston, D. Urbanick, C. Novak, K. Zust, G. Potichny, C. Arnold, S. Spolar, J. Fleshin, J. Koppenhauer, K. Rock. Row Two: S. Dadlow, M. Soeder, D. Mylar, M. Yager, M. Plesea, H. Berthold, B. Sabula, L. Kytle, C. Couch, J. Urbas, D. Smith, J. Piskur, J. Sheppard, M. Wehele, C. Marks. Row Three: J. Vormelker, J. Adkins, M. Church, B. Bogatay, L. Andrews,*

*N. Richmond, E. Skerley, D. Aljancic, G. Krecic, N. Bailey, L. Petrick, J. Krauss, R. Wanchik, C. Krnell, D. Boehlke, C. Cline, C. Thomas. Row Four: J. Gathercole, G. Macks, B. Ponce, D. Roberts, S. Pasquale, J. Okorn, K. Kimberly, P. Lowry, R. Ahey, L. Burk, C. McBroom, M. Travnik, N. Campbell, M. DeMotte, M. Gaylor, B. Tekancic, K. Stromberg, M. Bizzarri.*





**GIRLS' LEADERS CLUB**

*Row One:* C. Lindquist, N. Gerl, M. Summers, B. Fox.  
*Row Two:* S. Sorchy, S. Gault, K. Wanchik, T. Lisch.  
*Row Three:* C. Cercek, S. Sutphin, C. Znidarsic, C. Glubaskas.  
*Row Four:* N. Bohinc, D. Huszar, K. Coros, J. Schwegler.  
*Row Five:* D. Ambrose, P. Tinker, B. Wallace, S. Klotzbach.  
*Row Six:* P. Rote, P. Flaler, L. Bernson, N. Delac.  
*Row Seven:* E. Glenn, N. Harding, J. Nada, N. Schwarts, P. Benedetto.

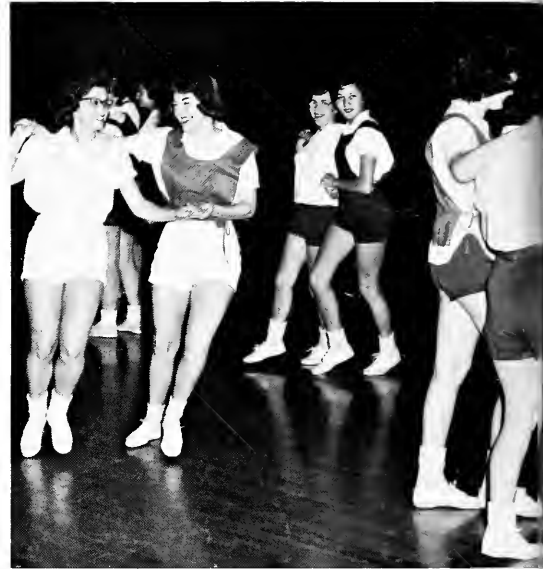

**G.L.C. OFFICERS**

*Row One:* Connie Lindquist, *President*; Bonnie Fox, *Treasurer*.  
*Row Two:* Mary Summers, *Secretary*; Nancy Gerl, *Vice President*.





Promenade all! Learning folk dancing is part of Euclid gym program.



#### G.A.A. OFFICERS

*Left to Right: Kathy Schuette, Secretary; Donna Ambrose, Treasurer; Carol Cercek, President; Sue Sorchy, Vice President.*

Standing apart from the rest of the class in their white uniforms were the 1960 **GIRLS' LEADERS**. Selected on the basis of scholarship and dependability from a group of sophomore and junior girls who applied, their many duties consisted of taking roll call, aiding gym activities as referees, and helping the gym teachers to perform their jobs efficiently. The G.L.C. members spent much of their after school time in becoming skilled in sports and in learning to do their jobs well. The shrill whistle and the familiar cry, "Line up!" typified their authority and the respect with which they were looked upon by their classmates.

The girls joined together in yelling and cheering as they ran up and down the floor of the gym in a spirited basketball game. The red pinney team was ahead and if the six girls could hold their lead and win, they would be the 1960 basketball champions of the **GIRLS' ATHLETIC ASSOCIATION**. Any girl with an interest in sports and exercise could join G.A.A. and take part in intramural girls' athletics. Mrs. Fox, the sponsor of the club, stood watching impartially on the sidelines as the ball went through the basket signifying the end of the game and the crowning of a new champion team.

But I thought we were supposed to have swimming this six weeks!





### SWIM CLUB

*Row One:* B. Valince, J. Telisman, C. Winters, D. Deister, M. Mahne, K. Garland, K. Torter, J. Marolt, S. Peters, P. Kovach, B. Shrewsbury. *Row Two:* B. Hale, L. Crobaugh, C. Novak, P. Ludek, S. Gordon, S. Korda, J. Kadun, J. Halloran, S. Flood, H. Millar, P. Burford, R. Armstrong. *Row Three:* M. Krueger, E. Jarc, R. Anderson, C. Hop-

kins, F. Brown, D. Daugherty, T. Krueger, D. Knaus, D. Lilley, T. Leininger, B. Nelson. *Row Four:* J. Ricket, B. Maston, J. Peterson, B. Vicic, R. Hughes, B. Alloway, R. Delgium, R. Wade, L. Reinke, R. Peterson, B. Gauch, J. Ryba.

Jim Ricket leads fellow Swim Club members in discussion.



After a thorough skill test, last year's SWIM CLUB members put the qualified candidates through a grueling initiation. It was not unusual during the first weeks of school to see a girl minus all make-up with straight hair or a boy wearing two kinds of shoes, both carrying hard-boiled eggs covered with hard won signatures. After this the prospective members were put through a horrible and secret gantlet in the pool from which they emerged exhausted but full-fledged members of the club. The initiation past, the real work and fun of the club commenced. Soon the timid novices became skilled cadets, confident in their ability to teach and swim any stroke from the elementary back stroke to the double trudgen crawl. In their spare time they practiced synchronized skills to be utilized in the Swim Show at the end of the year.



The **NATIONAL ATHLETIC SCHOLARSHIP SOCIETY** embodied an idea as old as the Greeks—a sound mind in a sound body. Encouraging boys with high scholastic averages to participate in sports and making it worthwhile for those in sports to keep up with their school work, the N.A.S.S. honored those who developed their minds as they developed athletic skills. Euclid High was very proud of her boys who were given the distinction of N.A.S.S. membership for, though they did not necessarily excel in any one thing, they were good in everything.

Sportsmanship and athletic prowess were components of the boys who were privileged to wear the gold "E" on their sweaters. Chosen for outstanding accomplishment in their particular sport, these boys were honored at various times throughout the year in special assemblies in which they received their letters and certificates of merit. It was with pride that the boy shook hands with his coach, and walked across the stage to reverently sign his name in the **LETTERMAN'S** record book. Humbled at the sight of the long list of names preceding his, the boy was proud to have his name written with those of the others who had helped Euclid become the school it is—a school with high sportsmanship ideals and hard-working athletes.



**NATIONAL ATHLETIC SCHOLARSHIP SOCIETY**

*Row One:* T. Gortz, R. Krulich, F. Hanes. *Row Two:* D. Carlson, W. Sippola, R. Slayton. *Row Three:* D. Stevenson, E. Orazen, J. Rickett. *Row Four:* L. Dennis, W. Frye, P. Mushinko, J. Forstner.

**LETTERMAN'S CLUB**

*Row One:* F. Hanes, D. Carlson, L. Dennis, B. Mason, K. Kalinowski, B. Knox, T. Lucci, D. Ehas, J. Rickett, J. Kos, B. Nelson, D. Jones. *Row Two:* E. Francis, D. Sprochi, W. Biller, B. Grause, T. Smith, D. Daugherty, T. Krauss, G. Nowacek, R. Patrick, D. Urquhart, C. Francis, C. Taylor, B. Hicks. *Row Three:* J. Hudec, J. Jerele, T. Baker, R. An-

derson, A. Matko, G. Soeder, W. Sippola, J. Spenko, B. Boldin, D. Geddes, D. Yert, J. Struna, H. Manheim, T. Bizzari. *Row Four:* P. Mushinko, D. Hyne, A. Aljancic, D. Jones, B. Markley, C. Crone, B. Rogosch, D. Delsanter, D. Knaus, J. Forstner, D. Stevenson, D. Lonchar, R. Slayton, P. Jackson.





### FUTURE NURSES CLUB

*Row One:* L. Pecjak, S. Hill, S. Bizily, D. Unterberger, M. Jordan, E. Miller, E. Katosic, L. Wellington, C. Mahany.  
*Row Two:* C. Kuthe, J. Loncala, M. Tuhacek, L. Violanti, N. Locker, B. Deertz, L. Wheeler, G. Kytle, M. Samsa.

*Row Three:* M. Mitchell, M. Poyser, W. Lynch, P. St. John, J. Milenock. *Row Four:* S. Tilly, B. Morris, L. Novak, B. Laurin, C. Forsberg, J. DeAngelis, L. Rusk, D. Hoykar.

### FOREMAN'S CLUB

*Row One:* R. Germano, W. Roberts, R. Belshaw. *Row Two:* M. Kapke, J. Klemencic, R. Dreis. *Row Three:* W. Frye, R. Vozar, J. Mouser.



Girls thinking about a career in nursing had a chance to sample that profession in the **FUTURE NURSES CLUB**. At the compulsory meetings nursing was discussed with special speakers and among the members, and nursing colleges were thoroughly examined. In this way, girls who decided to continue their medical plans were able to choose the school best suited to the financial, social, and training problems personal to each. Some of the future nurses received practical training under the guidance of Mrs. Wise. These girls helped her during study halls in the small routine matters of taking temperatures and admitting patients. A tour of Euclid Glenville Hospital which gives an idea of a nurse's routine is now traditional each year.

Organized for students who had an outstanding record of achievement in leadership, dependability and craftsmanship, the **FOREMAN'S CLUB** provided an opportunity for these students to extend and enrich their school experience by practicing the techniques of group management. In addition to taking a trip to the Lincoln Electric Plant, giving assemblies for the sophomore and junior students of the industrial arts curriculum, each student was assigned to assist some instructor in the department as a foreman one shop period each day.



### KEY CLUB

*Row One:* C. Hayes, D. Novak, J. Rickett, J. Yane, D. Chapman, W. Vicia, J. Lakatos, R. Lewis, D. Gulbenkian, H. David. *Row Two:* J. Spenko, E. Francis, J. Demian, N. Lauter, C. Freed, J. Vadnal, D. Mason, N. Anderson, P. Zebrowski, J. Wannacott, R. Stevenson, R. Tisovec. *Row Three:* K. Anderson, R. Zgonc, C. Fields, T. McGill, J.

Forke, R. Nowacek, E. Prostor, R. Gasper, J. Usalis, R. Klann, R. Pejeau. *Row Four:* J. Bevcar, J. Schulze, D. Neumore, R. Daugherty, R. Brigden, T. Allen, R. Griffin, W. Feith, A. Hocevar, G. Soeder, J. Crawford, C. Scheer, L. Dennis, G. Forstner.

The **KEY CLUB INTERNATIONAL** is an organization of high school boys sponsored by the Kiwanis International. The members are dedicated to the service of their country, their community, their school, and their God. Many service and fund-raising projects were accomplished during the year. The club again built an outstanding homecoming float, brought the Key Club assembly to Euclid, and distributed food baskets to needy families during the Christmas season.

**WORLD AFFAIRS** were suddenly very frightening and important in our daily living. Students had to be prepared to wrestle with international problems as adults and they found the best way to educate themselves was participating in a world affairs group. Euclid's club progressed rapidly in the understanding of our foreign neighbors, for they realized it was only through understanding and free discussion that world-wide peace would be possible.

### WORLD AFFAIRS CLUB

*Row One:* M. Vagasky, P. Banko, B. Madey, F. Darrill, W. Lucas, E. Glenn, C. Mace, B. Dinishak, R. Roberts, Y. Kozlevcar, B. Ritz. *Row Two:* S. Saunway, J. Stein, I. Krogman, A. Wilson, K. Logan, J. Barnes, M. Poyser, W. Lynch, D. Riebe, E. Wiltshire. *Row Three:* D. Mog, R.

Humphrey, B. Samsa, L. Johnson, P. Ryan, J. Zele, K. Mog, R. Gwinn, C. Couch, K. Balshey, R. Perry. *Row Four:* R. Perry, D. Gyongyos, C. Cetinsky, L. Lane, B. Brown, C. Kosher, G. Miller, D. Ambrose, N. Campbell, J. Maresh, J. Boyle.





### THESPIANS

*Row One:* P. Weir, C. Kelly, M. Gianasi, D. Dreifort, S. Blau. *Row Two:* J. Kenyon, R. Humphrey, C. Pierce, J. Ware, J. Odda.

### STAGE CREW

*Left to Right:* L. Novak, D. Geddes, W. Boyd, D. Ringenbach, D. Ritchie.

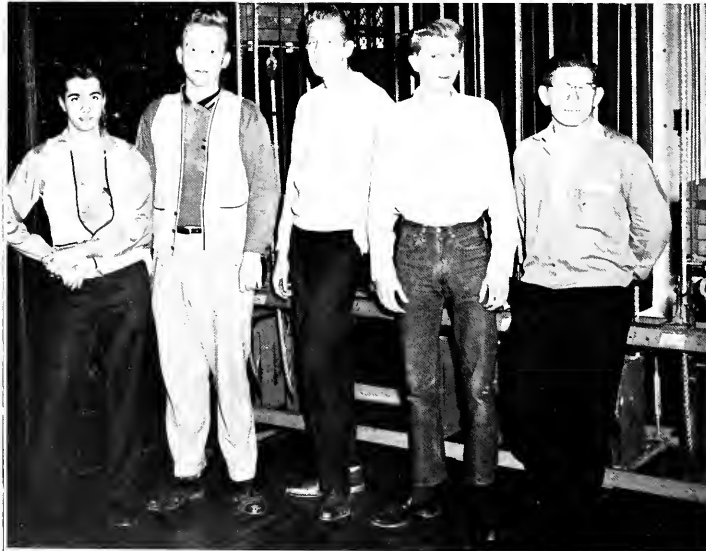

"Good grief, what did you do to my eyebrows?" the girl exclaimed to a member of the make-up committee. She had a minor part in the fall play and had been made up by a classmate. They laughed together about the eyebrows and talked of their desire to become Thespians members. The organization was composed of students who had earned points taking part in stage productions. Still laughing, they wiped off the cold cream and thought of their coming initiation into **THESPIANS**, and the enjoyment and benefits they would obtain from membership in the club.

"Watch that pig!" yelled Mr. Jenkins, as an agitated **STAGE CREW** went after the squealing pink animal. The pig was a prop in the play "Li'l Abner," and the stage crew found that besides handling scenery and lights their job also included retrieving run-away pigs. Taking care of all the behind-the-curtain work, the stage crew performed with speed and efficiency in helping to make Euclid's 1960 stage productions the success they were.



### NATIONAL FORENSIC LEAGUE

*Row One:* B. Ellis, S. Steranka, D. Farrill, M. Gianasi, E. Hacker, B. Hava, S. Hill. *Row Two:* L. Robuck, C. Pierce, L. Johnson, P. Ryan, L. Salmick, J. Cook, J. Burns, C. Ar-

nold. *Row Three:* J. Maresh, P. Dickey, R. Ferrante, K. Mestrovich, K. Buda, J. Turk, D. Brown, J. Odda.

### AD CLUB

*Row One:* G. Mathson, J. Auten, C. Lanese, L. Chalfant, C. Takacs. *Row Two:* P. Jacobs, B. Tolar, S. Sorchy, S. Gault, N. Locker. *Row Three:* D. Mansperger, P. Schumacher.

Early hours, a long bus ride, a tight knot in his stomach—these are experiences a member of the NATIONAL FORENSIC LEAGUE will never forget. Gaining poise and confidence in speaking is not an easy task, but these young men and women overcame their fears and became accomplished speakers. Taking almost weekly trips to contests at various schools throughout Ohio, they competed in debate, original oratory, extemporaneous speaking, and dramatic, humorous and oratorical declamation. The novice's hand stopped trembling as he gained experience and finally, those twenty-five points which, earned in the speaking contests, entitled him to become a member of the National Forensic League.

It was nearly seven o'clock and the girl was supposed to be selling tickets at the basketball game. She was a member of AD CLUB and was late for the first time. She could clearly picture her contemporaries rushing from room to room and office to office, stamping hands and checking passes, collecting tickets and conferring with Mr. Vaccariello, their sponsor. She stepped off the bus in front of the large building and ran up the walk to the ticket office in the athletic corridor.





#### FRIENDSHIP CLUB CABINET

*Row One:* M. Mann, B. Ritz, F. Vivic. *Row Two:* A. Pelyak, J. Bates, D. Albrecht. *Row Three:* L. Pecjac, K. Schmidt, R. Picciano.

Dedicated to service in the school and the community, the **FRIENDSHIP CLUB**, Euclid High's largest organization, met after school twice a month in order to achieve this goal. Composed of sophomore, junior and senior girls, the club was organized under a new sponsor this year, Mrs. Carter. The cabinet, consisting of six girls elected from each class, met to plan the activities of the club. Through it, the girls sent magazine subscriptions and gifts for children to some of the hospitals in the Cleveland area at Christmas time. They used the profits from a fall dance, as well as some funds accumulated from last year, to buy some necessary items for the E room. But there was time for social events too, and the biggest was the Friendship Formal, entitled "Paris in Spring," which climaxed the club's activities.

#### SENIORS

*Row One:* M. Skeivis, K. Hays, M. Brown, M. Brown, L. Swenson, S. DeRoth, K. Grugel, S. Tilly, L. Pecjak, P. Peterlin, J. Patterson, J. Schuler. *Row Two:* M. Palisin, C. Yopko, L. Wellington, C. Thomas, S. Boyd, P. Margalis, P. Maroff, J. Oleksy, B. Riebe, P. Sulak, B. Ola, N. Martucci, C. Rohrer. *Row Three:* C. Zeitz, P. Nemerousky, J. Loncala, B. Laurin, C. Moenich, D. Riebe, J. Gould, E. Substelny, D. Snyder, R. Shannon, G. Coltrin, F. Vivic, V.

Bratush, S. Hill, S. Steranka. *Row Four:* K. Houck, J. Cimperman, B. Morse, M. Mann, G. Jackson, P. Sharp, M. Tuhacek, D. Grigas, S. Shelley, G. Hammond, E. Zakrajsek, P. Fox. *Row Five:* J. Serwatka, D. Hoykar, K. Maynard, D. Nenadal, N. Bohinc, D. Prudish, J. Downing, D. Dreifort, J. Ware, P. Petrovic, C. Kelly, C. Unterberger, L. Johnson, J. Milenock.





### JUNIORS

*Row One:* B. Adler, H. Warnke, G. Beeke, M. McDerment, A. Pioreschi, P. Springer, B. Adams, D. Mekedis, L. Papp, C. Pajk, C. Hacker, B. Seifert, L. Erjavec. *Row Two:* B. Ritz, B. Wallace, L. Green, C. Cadwallader, L. Salmick, R. Helm, D. Trentel, D. Cvetkovic, B. Owens, C. Cradis, J. Macy, E. Delly, S. Roschy. *Row Three:* N. Sullivan, P. Rote, K. Schmidt, P. Bozich, J. Pike, G. Madda, J. Scheff, J. Ducca, B. Lindquist, J. Leporati, L. Guzst, K. Podwils,

B. Bailly, M. Wenger, E. Matlock. *Row Four:* S. Pouss, B. Haytas, D. Schmidt, S. Stanwyck, S. Ralls, D. Beyerle, B. Carlson, L. Kish, C. Reba, G. Nosan, S. Mueller, S. Gibson, L. Bernston, J. Harper, P. Flaler. *Row Five:* J. Zele, S. Johnson, Y. Kozleycar, P. Zimmerman, S. Wolff, B. Rhoades, P. Scheibel, M. Sabetti, L. Ames, M. Middleton, J. Allen, S. Muehleisen, H. Krome, P. Perotti, C. Cibbs, J. Klauka.

### SOPHOMORES

*Row One:* S. Robasz, R. Tekalec, C. Cruder, L. Dey, J. Hoykar, D. Radencic, L. Riebe, S. Feldman, K. Cholewicki, S. Haney, T. Belpulsi, K. Greenway, G. Krecic, V. Goss, E. Cook, B. Hava, C. Cline, N. Bailey, P. Bawer. *Row Two:* J. Gullo, C. Young, S. Clark, M. Mazza, H. Murphy, S. Dadlow, C. Daily, J. Johnson, J. Fifolt, R. Koskovic, K. Avery, J. Adkins, J. Romans, J. Miller, J. Bates, M. Frager, J. Chifolo, M. Miller. *Row Three:* S. Wiskes, D. Potts, N. Campbell, C. Reider, A. Prendergast, G. Potichny, N. Soeder, J. Urbus, J. Vormelker, J. Sheppard, M. Wehrle, M. Wilk, K. Fetter, M. Yager, S. Paulson, G. Macks, J. Susman, B. Wheeler, L. Sipes. *Row Four:* L. Winkler, N. Hamilton, J. Moser, J. Struna, V. Stillinger, B. Mushinko, J. Okorn, K. Rock, M. Taylor, P. Allbery,

D. Snyder, A. Pelyak, D. Camino, D. Strnad, M. Milowe, J. Byerle, D. Stiscak, J. Pejak, L. Frech, J. Waldman. *Row Five:* M. Stapleton, S. Willocks, J. Eggleston, R. Abey, M. Tucher, H. Krauss, R. Picciano, R. Wanchik, L. Koci, R. Svenwol, L. Ross, S. Heintz, P. Groonis, K. Znidarjic, D. MacAskill, J. Lonchar, D. Felmley, C. Krnell, K. McCormick, J. Thompson. *Row Six:* S. Robbins, M. DeMotte, P. Machurey, M. Milner, G. Brinovec, M. Krause, S. Peterson, B. Helmick, D. Ulham, C. Lanese, J. Auten, B. Sapp, D. Glatz, H. Dengle, S. Puebek, P. Krueger, C. Jonke, M. Breich, J. Fleshin, M. DiPabla. *Row Seven:* E. Skerly, B. Schulze, J. Colan, M. Milakovic, K. Balshey, C. Pasquale, M. Perme, P. Harris, B. Stroh, V. Botz.





### SENIOR F.T.A.

*Row One:* J. Stein, L. Johnson, S. Hill, N. Bohinc, D. Farrill, L. Wellington, C. Shurilla, S. Smith, J. Burns, V. Klima, C. Takacs, P. Maroff. *Row Two:* C. Cercek, G. Gibson, B. Tolar, K. Peterson, M. Schroeder, J. Browning, N. Cetinich, J. Schuler, K. Garland, K. Houck, J. Boyle, J. Ohlrich. *Row Three:* B. Carlson, C. Thomas, C. Pierce, P. Sharp, M. Tuhacek, J. Zakraysek, C. Zeitz, C. Znidarsic, I. Rakas, D. Riebe, N. Gerl. *Row Four:* T. Lisch, C. Kuthe, G. Jackson, M. Mann, C. Crennell, N. Carter, J. Kreit, P. Duty, C. Glubaskas, R. Snyder, R. Elliott.

### F.T.A. EXECUTIVE BOARD

*Row One:* L. Chalfant, B. Wallace, C. Mahany, L. Marino. *Row Two:* J. Beutell, C. Cercek, T. Lisch, N. Gerl, J. Harper. *Row Three:* L. Johnson, M. Tuhacek, D. Ambrose, N. Cetinich, J. Lube.

The **FUTURE TEACHERS OF AMERICA** helped prepare aspiring teachers for excellence in their chosen field. Our group was the June Williams' chapter of the organization, and through it many pupils were given a chance to substitute in elementary schools. This experience was considered highly desirable for those who believed teaching would be their lifetime profession, for it showed them the problems they would meet when they were prepared to teach a class. Many worthy projects were undertaken by the 1960 F.T.A. Among them was the donation of books to the Sunbeam School at Christmas time. The F.T.A. was a voluntary organization which met after school and any student who took the time to take part in its activities was well rewarded with experience in the teaching profession.







#### JUNIOR F.T.A.

*Row One:* C. Kosher, B. Yanchar, J. Roberts, P. Paul, M. Vagasky, M. Sovich, C. Hacker, W. Lucas, K. Logan.  
*Row Two:* M. Collins, B. Evans, S. Gibson, L. Warnke, N. Sullivan, J. Ginsburg, E. Sippola, D. Merkedis, M. Middleton.  
*Row Three:* D. Albrecht, J. Harper, L. Berger, J. Lube, S. Mueller, B. Adams, B. Roberts, N. Beck, J. Beutell, B. Kish.  
*Row Four:* N. Harding, J. Telisman, P. Benedetto, D. Ambrose, E. Glenn, E. Sullivan, J. Pike, D. Schmidt, B. Carlson, B. Wallace, B. Ritz, M. McPherson.

#### SOPHOMORE F.T.A.

*Row One:* B. Bogatay, L. Gribbons, J. Feith, M. Perme, C. Pasquale, K. Tomko, B. Harper, P. Freed.  
*Row Two:* N. Bailey, P. Bauer, N. Furniss, D. Hiller, R. Dunn, C. Krnell, K. McCormick, D. Wheeler, J. Struna.  
*Row Three:* C. Lanese, C.

Allar, H. Berthold, B. Tekancic, J. Miller, B. Travnick, J. Romano, J. Okorn, B. Mushinko.  
*Row Four:* R. Zuzek, M. Wehrle, D. Boehlke, M. Tucker, B. Neff, K. Rock, K. Kimberly, C. Arnold, D. Maroff, B. Hava.





**N.H.S. OFFICERS**

*Left to Right: Peter Mushinko, President; Jim Beevar, Vice President; Betsy Tolar, Secretary; Marcia Pohto, Treasurer.*



N.H.S. members present

**NATIONAL HONOR SOCIETY**

*Row One: S. Spencer, R. Elliott, D. Farrill, C. Lindquist, R. Humphrey, S. Gault, L. Marino. Row Two: M. Pohto, P. James, B. Shrewsbury, J. Schwegler, M. Summers, K.*

*King, B. Tolar, K. McMahon. Row Three: C. Cercek, G. Berthold, J. Crawford, J. Maresh, G. Nowacek, B. Fox, K. Wanchik.*





the year's most impressive ceremony.

The 1960 secretary of **NATIONAL HONOR SOCIETY** read the scroll of new members to an audience of proud parents and anxious students. Preceded by speakers who explained the organization's reason for existence and the requirements a student must meet to be accepted, the reading of the scroll climaxed one of the most important assemblies of the year. Leadership, scholarship, character and service, explained the speakers, are the prime requisites of an N.H.S. member. Each of the students who proudly received the gold pin which signified membership in the National Honor Society was known by his teachers and classmates as a leader, and wore his pin with pride and deserved honor for his service to the school. Prospective members were rated by former members of the society and by their teachers, and an effort was made to keep their identities a secret until the induction. Exclamations of pleased surprise showed the pride the new members felt in being accepted into a nationally recognized organization as a reward for their efforts in studies and activities throughout their high school years.



President Pete Mushinko congratulates Marilyn Vincent, new N.H.S. inductee.





## JUNIORS

The junior looked around him at the familiar walls, classrooms, and friends, and though he would not admit it to anyone, he was glad to be back. This was the year he would get his class ring—he could picture it shining on his finger already—and this was the year of the Junior Prom, the first dance that was especially his. As he stood in front of his homeroom thinking about the coming events his reverie was interrupted by someone handing him a “Beat St. Joe’s” sign, and he knew he did not have to plan—the year had already begun. Working so hard he scarcely had time to think, he found time, as the year passed, to participate in those clubs which would form his major interests in his next and final year. He watched as the class ahead of him graduated in the spring and felt with confidence that he was ready to meet those responsibilities which being a senior would bring.



### JUNIOR CABINET

Row One: R. Pollutro, B. Brown, K. Schmidt, D. Albrecht, J. Dragolic, K. Collier, K. Bauer, B. Yanchar. Row Two: H. May-  
er, D. Leutbecher, K. Buda, J. Spencer, N. Lauter, C. Terranova, V. Kneale, W. Patton.

### JUNIOR COUNSELORS

Mrs. Helen Stewart and Mr. Frank Troglia.

## Juniors . . . the year between



Over the babble of voices one loud voice was heard bringing the meeting to order. It was Pat Jackson, junior class president, who was presiding with his fellow class officers over the first junior cabinet meeting. The cabinet member listened respectfully to the suggestions they offered, then gave his own ideas. It was fun to consider the coming year and exciting to have a part in planning it. He could already picture himself leaving the Junior Prom, class ring on his finger, and his date carrying as a souvenir part of the decorations he had planned. He left the meeting with a feeling of satisfaction, knowing he had done his best for himself and his classmates, and wondering how they would like his work. With incredulous eyes he watched his plans pass into successful realities as the year slipped away.



**CLASS OFFICERS**

*Left to Right: Gloria Nosan, Vice President; Eileen Sullivan, Treasurer; Eileen Glenn, Secretary; Pat Jackson, President.*

**HOMEROOM 103**

*Row One: D. Cunningham, S. Anderson, B. Anderson, P. Ball, K. Anderson, N. Arnold, J. Aufdenhaus, C. Albertone, B. Adler, K. Coros, J. Allen. Row Two: J. Balch, J. Andrusis, D. Albrecht, L. Guess, D. Ambrose, J. Allen, A.*

*Bagocius. Row Three: G. Bednar, D. Aiken, J. Balch, N. Angene, T. Baker, B. Alves, H. Austen. Row Four: A. Anderson, R. Baitt, W. Arndt, S. Allen, M. Balash, R. Adamczewski, G. Boyd, T. Malaney.*





**HOMEROOM 105**

*Row One:* J. Benner, M. Barber, N. Beck, B. Batt, P. Banko, J. Bates, J. Barnes, L. Chalfant.  
*Row Two:* B. Blakeley, J. Beers, P. Benedetto, B. Bailey, J. Barbic, K. Bauer, B. Beeke, C. Bauer,

R. Turk, J. Black. *Row Three:* R. Baron, J. Bartos, S. Berk, K. Berndt, W. Biller, J. Beres, S. Barta, K. Begalke, W. Beers.

**HOMEROOM 106**

*Row One:* P. Rote, L. Salmick, D. Schmidt, B. Scanlon, B. Schmitt, M. Sabetti, K. Schmidt, P. Scheibel, B. Johnson. *Row Two:* R. Schubert, J. Slaybaugh, G. Sirca, G. Smith, D. Shields, J.

Schwemler, W. Schumer, K. Skula, J. Baker. *Row Three:* J. Simcic, D. Smith, L. Schneider, R. Stadler, M. Sikora, R. Mervis, B. Seaman, A. Shinagawa, G. Spenko.







## HOMEROOM 110

*Row One:* C. Cadwallader, P. Calivetta, E. Buchholz, B. Brown. *Row Two:* E. Byron, P. Burford, E. Braidich, C. Bybee. *Row Three:* L. Cuthbertson, P. Brennan, J. Brougher, L. Cefaratti. *Row Four:* R. Cergal, D. Cipollo, B. Chicone, J. Neelon. *Row Five:* R. Constantine, D. Colbow, J. Chinchar, E. Carpenter. *Row Six:* T. Cebular, W. Clark, N. Trivisonno, J. Collingwood. *Row Seven:* A. Janis, B. Linsley, B. Clemence, D. Collins.





**HOMEROOM 116**

*Row One:* J. Jerick, C. Kotzman, J. Watson,  
M. Jankovich, J. Roschy, P. Bodnar, L. Knack,  
N. Jerick, M. Maizel. *Row Two:* R. Wheeler.

D. Bradnick, P. Ward, D. Gray, R. May, E.  
Watkins, R. Unkerfer, M. Portik, D. Choura,  
J. Welsh, M. Smolinsky.

**HOMEROOM 125**

*Row One:* J. Cermelj, D. Cvetkovic, K. Collier,  
C. Cibbs, E. Cimbalos, B. Carlson, S. Colledge.  
*Row Two:* C. Cetinsky, R. Cornwell, C. Crone,  
D. Dacar, D. Cecker, T. Davis, D. Daugherty,

P. Carroccio. *Row Three:* M. Drotos, T. Cooper,  
D. Drummond, R. Davis, P. Dever, F. Corrao,  
M. Dane.





### HOMEROOM 132

Row One: J. Cook, M. Collins, J. Klauga, C. Cradis. Row Two: E. Delly, M. Cruder, J. Danch, H. Debeljak. Row Three: M. Budic, N. Coode, M. Couch. Row Four: B. Eiderier, B. Elicker, H. Cordray, N. Creveling. Row Five: D. Elder, J. Evans, J. Evans, G. Farwick. Row Six: D. Ehas, B. Estvanko, B. Mueller. Row Seven: T. Emerson, D. LaFOLLETTE, B. B. Muller. Row Seven: T. Emerson, D. LaFollette, B. Feith, F. Estanich.





#### HOMEROOM 204

*Row One:* R. Daugherty, A. DiPuccio, J. Evans, J. Dragolic, S. DiBiasio, C. DeWitt, D. Deister, P. Driefort, B. Dinishak, C. Eastabrooks. *Row Two:* A. Drenik, J. Duca, N. Delac, J. Fitzgerald, T. Montana, G. Fowler,

G. Krull, B. Fink, S. Ivec, R. Foxall, G. Irtenkauf. *Row Three:* J. Foust, R. Fraedrich, J. Fiorelli, W. Stafford, J. Focht, A. Fortuna, E. Francis, M. Francis.

#### HOMEROOM 205

*Row One:* L. Erjavec, P. Flaler, E. Fogel, M. Fister, E. Fuller, J. Gardner, E. Eddy, B. Evans. *Row Two:* B. Gibb, D. Kvizman, R. Fuchs, S. Gebe, J. Gibson, T. Shannon, B. Trinite, R.

Francis, G. Furth. *Row Three:* J. Gessic, G. Gezann, D. Geddes, C. Frownfelter, J. Frye, D. Gerwin, T. Gerson, C. Freed.





## HOMEROOM 206

*Row One:* E. Glenn, C. Hacker, J. Gotthalf, B. Gugliotta. *Row Two:* S. Gregurich, R. Gaylon, J. Ginsburg, D. Gorsha. *Row Three:* J. Green, C. Giordano, P. Guth, L. Green. *Row Four:* R. Sherry, D. Habian, B. Geisler, S. Gibson. *Row Five:* D. Guentzler, F. Gurko, G. Gorsha, Grisez. *Row Six:* D. Glenn, L. Girod, J. Habe, R. Gualtier. *Row Seven:* J. Gliche, G. Hager, R. Graus. *Row Eight:* T. Guy, R. Spacagna, A. Hach, J. Eeckhout.





**HOMEROOM 209**

*Row One:* R. Kish, S. Korda, A. Koucky, Y. Kozlevcar, P. Kitko. *Row Two:* L. Komraus, B. Kish, J. Klein, G. Kogan. *Row Three:* S. Klotzbach, B. Kopack, L. Kish, M. Kozar. *Row Four:* S. Kellas, G. Kolman, D. Knaus, C. Kosher. *Row Five:* R. Leber, B. Kranich, D. Fink, T. Kramer. *Row Six:* J. Kovach, D. Dynes, B. Kostick. *Row Seven:* G. Lamos, T. Krauss, B. Laurenson. *Row Eight:* S. Laudenbach, D. Koval, J. Kurti.





### HOMEROOM 214

*Row One:* R. Helm, D. Henry, C. Haks, V. Hamilton, D. Heise, K. Halbedel, J. Harper, N. Harding, J. Halloran, B. Harwood. *Row Two:* D. Humphrey, F. Hanes, B. Humphries, D. Hayward, P. Hellman, B. Haytas, P. Hayes, C.

Hamilton, A. Hribar, K. Hunter, R. Ilg. *Row Three:* G. Henderson, J. Hartman, F. Sernel, D. Hanslik, B. Holwick, T. Heasley, R. Heaps, G. Huebner, J. Iacofano, D. Hovancsek.

*Carl Halderman: May his memory keep in our lives the freshness and vitality of youth; may it help us to make richer the years he will not share.*

### HOMEROOM 215

*Row One:* M. Hottos, D. Heuer, S. Jaunsis, D. Hunston, A. Horton, J. Hayes, C. Holtz, C. Hunt, E. Jarc, B. Hocevar. *Row Two:* J. James, B. Jaroscak, T. Jagodnik, C. Jankovich, J. Hudock, J. Hill, H. Hicks, R. Karich, P. Kara-

benus, J. Kapla. *Row Three:* P. Jackson, E. Jenkins, R. Ivec, S. Jenney, P. Johnson, J. Jerele, G. Jones, M. Kapke, B. Karlovec, D. Jones.



## HOMEROOM 216

*Row One:* J. Smith, T. Kardell, S. Kapudja. *Row Two:* L. Jerabek, S. Kelemer, J. Kadun. *Row Three:* D. Ritchie, G. Kavon, B. Kelly. *Row Four:* J. Kodrich, L. Balash, T. Kevern, G. Krotine. *Row Five:* R. Wilson, B. Knaus, J. Kneale. *Row Six:* J. Mramor, M. Filipovic, F. Kochevar, S. Kocell.







#### HOMEROOM 224

*Row One:* B. Link, J. Liporati, B. Linquist, J. Krieger, A. Lanese, E. Laub, M. LaBant, J. Lehman, H. Krome, L. Leybeck. *Row Two:* J. Markatos, D. Lilley, R. Lonchar, L. Lane, C.

Lausin, A. Lenarsic, J. Ludwick, L. Long, C. Marett, T. Leininger. *Row Three:* R. Lindner, K. Malchow, D. McGowan, L. Lengel, L. Liggett, T. McPeck, D. Leutbecker.

#### HOMEROOM 225

*Row One:* G. Madda, J. Loncala, C. Markert, P. Maher, M. Malaney, J. Macy, K. Logan, B. Madey, M. McPherson, W. Lucas. *Row Two:* R. Mikovic, N. Medlen, J. Matzelle, H. Mayer, M. McDerment, L. Lytle, K. Englebrecht, J.

Lube, J. Mirosvitch, J. Marsh, B. Mervar. *Row Three:* P. Maskunas, M. Kirchoff, E. Hodkey, R. Miller, D. Mock, D. Middleton, E. Mickshaw, F. Mauceri, J. Mochan, D. Martin, B. Marton.



### HOMEROOM 227

*Row One:* D. Mattis, S. Middlebrook, H. Millar, G. Mathson.  
*Row Two:* D. Mckedis, V. Motta, D. Milmont, B. Miller.  
*Row Three:* B. Milavec, N. Mesojodec, M. Middleton, M. Morel.  
*Row Four:* D. Monroe, E. Miklavcic, J. Miller, D. Morrison.  
*Row Five:* L. Novak, T. Moulis, R. Nelson, S. Mohler.  
*Row Six:* W. Niehaus, D. Mohoric, G. Moss.  
*Row Seven:* B. Molnar, J. Morris, H. Nebe, P. Oberstar.  
*Row Eight:* L. Morris, P. Morkunas, T. O'Hara, B. Moore.





### HOMEROOM 228

*Row One:* L. Papp, C. Nelson, D. Paul, D. Musteikas, B. Osten, C. Murray, S. Muehleisen, B. Muir, P. Nobbe, B. Owen. *Row Two:* J. Odda, C. Pajk, A. Murphy, J. Nada, S. Mueller, G. Nosan, F. Parker, S. Ott, R. Ragon, L. Page,

*Row Three:* E. Orazen, W. Patton, E. O'Saben, M. Orebaugh, D. Paskey, J. Petro, J. Parada, J. Petersen, J. Kaleal, D. Ortman, L. Orazem.

### HOMEROOM 230

*Row One:* A. Pinter, M. Petrik, S. Pouss, N. Phillips, J. Pike, K. Podwils, D. Petrou, C. Phillips, M. Polito, L. Perz, D. Pisek. *Row Two:* K. Redlin, M. Puleo, B. Pollutro, J. Podobnikar, C. Pavelka, P. Perotti, B. Petersen, T.

Rankin, A. Pretnar, D. Pungchar, J. Radcliffe. *Row Three:* J. Picciano, D. Picozzi, B. Pugh, R. Petrovich, J. Cook, J. Postle, J. Proudfoot, D. Purtill, M. Reba, V. Petrovic, S. Prijatelj.





### HOMEROOM 231

*Row One:* D. Rositano, L. Prokop, B. Roberts, B. Ritz, K. Rash, J. Reichenbach, M. Randazzo.  
*Row Two:* P. Raymond, A. Prioreshi, S. Ralls, B. Rhoades, B. Romisher, R. Roberts, C. Reba.

*Row Three:* L. Sayers, J. Samsa, J. Richardson, P. Roberts, T. Marsh, C. Rowles, B. Russ.  
*Row Four:* P. Richards, R. Roman, J. Romano, D. Sbrocco, D. Sarich, H. Rose, R. Sak.

### HOMEROOM 309

*Row One:* D. Blattau, S. Beverick, D. Beyerle, L. Bernston, V. Sebock, N. Lefevre, F. Bentley, L. Berger, J. Beutell, F. Boomer, P. Bozick.  
*Row Two:* J. Englebrecht, R. Blattau, L. Brewster, R. Horn, A. Brown, R. Bootz, R. Bright,

G. Braidic. *Row Three:* J. Zupancic, R. Bystricky, K. Buda, J. Bengston, R. Blakeley, D. Caldwell, K. Braunlich, C. Brandt, J. Campana, B. Boyton.





### HOMEROOM 313

*Row One:* D. Schulz, J. Scott, J. Seres, C. Smith, C. Shenel, D. Herman, I. Shonk, B. Seifert. *Row Two:* U. Stamm, N. Schwarts, E. Sippola, S. Schott, P. Smicklas, K. Simmons, K.

*Schuette, R. Stasienko, S. Smrdel, Row Three:* D. Sprochi, C. Steven, R. Sotka, J. Stoneback, D. Chandler, T. Steich, K. Sowul, J. Spencer, D. Stevenson.

A mouse in Kathy's locker! What next?





**HOMEROOM 315**

*Row One:* P. Springer, R. Stafford, M. Sovich, J. Suhar, P. Snyder, S. Stanwyck, P. Starnes.  
*Row Two:* J. Soblesky, C. Stanley, E. Straub, C. Spena, R. Strah, B. Stone, J. Subel, J. Tan-

nenbaum, D. Thomas. *Row Three:* K. Tetrick, R. Taylor, B. Tekavic, C. Terranova, C. Tilk, G. Taylor, D. Swan, L. Tolar.

Juniors have fun strollin' at the Junior Party





### HOMEROOM 321

*Row One:* S. Troxell, E. Sullivan, J. Scheff, N. Sullivan, P. Tinker, J. Telisman, B. Tomle, J. Sullivan. *Row Two:* J. Wasenda, H. Webb, V. Sestak, M. Sustersic, N. Tilly, V. Syracuse, S. Szalek, D. Trentel, B. Svrca, R. Watt, T. Tuck-

*erman. Row Three:* T. Vitanza, R. Verh, F. VanTilburg, W. Valentino, R. Wallace, T. Trauger, P. Keyerleber, R. Virant, F. Trouten, G. Union, W. Turk.

### HOMEROOM 322

*Row One:* J. Schafer, B. Buynak, D. Opalk, M. Zielalski, C. Zgonc, J. Postle, M. Neat. *Row Two:* F. Grdanc, R. Fox, R. Crabtree, T. Var-

dian, T. Tekavec, T. Maver, R. Miklavcic, D. Whelan.





**HOMEROOM 323**

*Row One:* J. Palko, C. Zgonc, S. Rumohr, F. Strnad. *Row Two:* J. Presterl, R. Syracuse, R. McCulloch, G. McCreight, R. Leimbach. *Row Three:* B. Leduc, A. Ogrin, D. Vershall, J. Hayes, J. Squire.

**HOMEROOM 324**

*Row One:* E. Tyrrell, D. Walzer, B. Wallace, M. Vagasky, S. Ursini, K. Viviano, S. Utterback, M. Vitolo, B. Valince, R. Turner, P. Urankar. *Row Two:* B. Whalen, R. Wilson, R. Wickizer, L. Weeks, J. Whitehead, J. Reichenbach, M. Vici, L. Warnke, B. Consla, B. Tyler. *Row Three:* J. Wolfenberg, J. Whiting, J. Yane, J. Weible, J. Whittaker, W. Williams, W. Wohlgemuth, T. Thome, R. Woidtke, B. Yabroff, R. Woodruff, G. MacQuarrie.







### HOMEROOM 329

*Row One:* M. Zavodnik, C. Winters, S. Welch, E. Wiltshire, M. Wenger, L. Williamson, L. Wolf, S. Wolff. *Row Two:* S. Wither, S. Gadus, J. Zele, B. Yanchar, J. Yanchar, M. Bucu, D. Yert, S. Sawyer. *Row Three:* L. Singer, J. Zie-

laski, F. Zupancic, P. Zimmerman, A. Zeravica, B. Zimmer, M. Yurosko, T. Young. *Row Four:* D. Zimmerman, A. Zanyk, K. Zust, J. Zimmerman, T. Zoul, D. Yurkovich, S. Yeray, R. Zak-raysek.

Che-e-ese—no tuna fish!



## THIS IS SPRING

The cold of winter faded into the tantalizing warmth of spring and the doors of Euclid were thrown open. Fresh spring air crept into the building while you rushed out on lunch hours and free time to enjoy the beautiful season. You lounged and laughed on the new grass with books or with friends. You sat on stone steps warmed by the sun, jacketless, with the sun streaming down and the wind blowing through your hair. In class you stared out the window, wondering how the warm sand on the beach must feel. Your eyes met blue skies and everything seemed new and fresh as you discussed plans for the fast-approaching summer.







In spring a young man's fancy turns to anything but thoughts of study.

## Relaxation moves



The Gang's all here! Carefree students gather for a backyard volleyball game.

Spring was here at last and everyone wanted to be outdoors to enjoy it. There seemed to be so much more to talk about in spring, as new plans were made and new dreams were born. The Junior and Senior Proms were not far in the future, and the excited voices of girls could be heard describing "... me, in lavender net with a bow that reaches the ground and shoes to match," while boys wondered where they would get the money to take the lavender net out to eat when the dancing was done! Convertibles went by with their tops down, and for a few minutes school was forgotten while students reveled in the warmth and relaxation of spring.

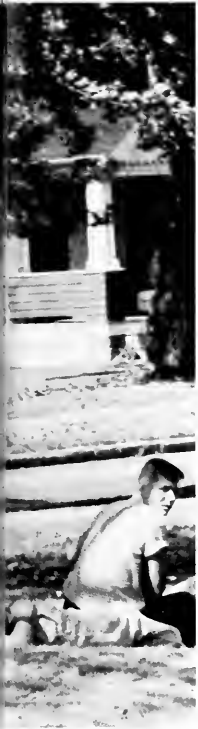

outdoors



"Ooh. that fresh spring air!"  
Eager Euclidites head for home.





## SENIORS

The senior returned to school with a look of proud superiority about him. He knew almost everyone he saw and smiled condescendingly at the sophomores who looked at him with awe and paid for the elevator pass he proffered. The year unfolded in his mind. He heard the cheering crowds at the games, he saw the blue and gold waving over the rows of heads in the bleachers, he felt the intense spirit of his class as the first senior cheer passed their lips—and he knew it would happen so fast he would not believe it when it was over. The first football game, the senior party, and semester finals rushed by quickly and were gone. The senior forgot his meditations of the first day and lived only for the moment, caught in the whirl of senior banquet, senior prom, and graduation. On June 15th his last year of high school was over. He looked around in wonder and, clutching his diploma, walked away.



#### CLASS OFFICERS

*Left to Right: Don Hyne, President; Karen Eddy, Treasurer; Jan Allsopp, Secretary; Bill Hunt, Vice President.*

#### SENIOR COUNSELORS

Miss Ruth Vermillion and Mr. Fred Johns



## Seniors at last!

It was more than a new year, it was his senior year, and it was important for it would contain the most and best memories of his high school life. He wanted it to be a good year, evenly balanced with hard work and fun, so he was careful to choose those who would plan it with the best foresight and imagination. He was glad of his choice, for he saw as the year went by that the senior officers and cabinet were initiating many improvements in class policy such as planning senior privileges with the administration.





**SENIOR CABINET**

*Row One:* D. Baumert, C. Mahany, J. Pickering, J. Cimperman. *Row Two:* J. Ware, B. Carlson, P. O'Neill, B. Fox, M. York. *Row Three:* D. Polo, R. Krulich, R. Markley.

Mrs. Graafmeyer celebrates a happy birthday with some of her senior friends.



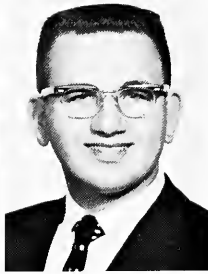

DAWN ABBEY

*Dawn*

RICHARD ADAMS

*Four-eyes*

Swimming 3, 4.



RONALD ADAMS

*Ron*

DENNIS AIKEN

*Den*

Foremans Club 3, 4.



RICHARD ALBERT

*Richard*

JOEL ALEXANDER

*Uncle Remus*

Football 2; Letterman 2; Wrestling 2; Letterman 2; Letterman's Club 2; Honor Study Hall 3, 4.

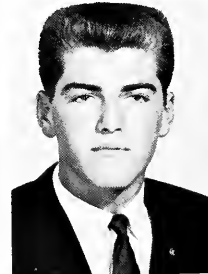

ANDREW ALJANCIC

*Andy*

Football 2, 3, 4; Letterman 4; Basketball 2, 3, 4; Letterman 4; Baseball 2, 3, 4; Letterman 4; Letterman's Club 4; Concert Band 2, 3, 4; Pit Band 2; N.H.S. 4.

JOHN ALLEN

*Dick*

Basketball 2, 3, 4; Letterman 4; Baseball 2, 3, 4; Letterman 4; Letterman's Club 4; Class Cabinet 4; Honor Study Hall 3; Key Club 3, 4.

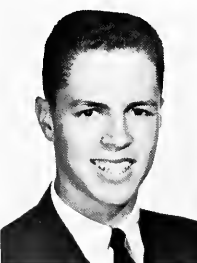

THOMAS ALLEN

*Tom*

Basketball 2, 3, 4; Letterman 4; Baseball 2, 4; Letterman 4; Letterman's Club 4; Class Cabinet 4; Prom Committee 4; Big Show 4; Cast 4; Student Council 4; Executive Board 4; Homecoming Committee 4; E-Room Committee 4; Co-Chairman 4.

JANET ALLSOPP

G.A.A. 2, 3, 4; Class Secretary 4; Friendship Club 2, 3, 4; Ushering 3; Honor Study Hall 3; Student Council 2, 3, 4; Executive Board 4; Homecoming Committee 4; E-Room Committee 4; Movie Club 3; Bookstore Worker 3; Spirits 4; N.H.S. 4.

RICHARD ALTER

*Dick*



MARIE AMATA

*Moe*

Euclidian Representative 4; Friendship Club 2, 3, 4.

PHYLLIS AMICARELLI

*Phyllis*

World Affairs Club 4; G.A.A. 2, 3; Big Show 3; Cast 3; Friendship Club 2, 3; Cabinet 2; Ushering 2; Honor Study Hall 3; Monitor 3; Student Council 3; Representative 3; Homecoming Committee 3; Junior Red Cross 3; Concession Worker 3; Hall Guard 4.



BIRTE ANDERSON

*Bonnie*

Friendship Club 2.

KENNETH ANDERSON

*Ken*

Baseball 2, 3, 4; Manager 2, 3, 4; Letterman 3, 4; Letterman's Club 3, 4; Honor Study Hall 3; Key Club 4.



RONALD ANDERSON

*Ron*

Swimming 2, 3, 4; Letterman 3, 4; Letterman's Club 3, 4; Swim Club 3, 4; Big Show Cast 3; Spring Sports Attendant 3; Key Club 4.

RONALD ANKUDA

*Whitey*



DON ANTONACCI

*Antwan*

Honor Study Hall 3, 4.

NOEL ANTONELLI

*Nole*

Honor Study Hall 3.

THOMAS ARKO

*Tom*

Concert Band 2; Pit Band 2.





KAY AUFDENHAUS

*Kay*

Concert Band 2, 3, 4; Marching Band 2, 3, 4; Pit Band 4; Orchestra 2; Friendship Club 3; Swim Club 2, 3; N.H.S. 4.

JOHN AUSTIN

*John*

Golf Team 2, 3; Captain 3.



PATRICIA AVERY

*Pat*

BONNIE BABER

*Chink*

Friendship Club 2, 4; Honor Study Hall 4.

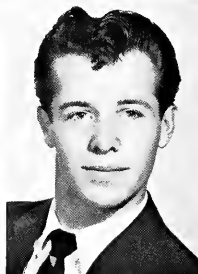

LINN BACKUS

*Linn*

Football 2, 3; Wrestling 2, 3; Camera Club 3, 4; Vice President 4; Key Club 2, 3.

WILLIAM BACON

*Bill*

Movie Club 2.



CAROL BAJEC

*Carol*

G.A.A. 2, 3, 4; Survey Representative 3; Eucuyo 3; Friendship Club 2, 3; Honor Study Hall 2; Fall Play Production Staff 4; Hall Guard 4; Cafeteria Guard 4; Concession Worker 4; Student Council 4; Homecoming Committee 4; Magazine Committee 4; Majorette Club 3; Megaphone Club 2; Cheerleader 2.

BETTE BAKER

*Bette*

F.T.A. 2, 3, 4; Euclid Choir 3; Girls' Glee Club 2; Friendship Club 2; Honor Study Hall 3; Hall Guard 3.

PATRICIA BAKER

*Pat*

G.A.A. 4; Class Cabinet 4; Hall Guard 3; Transferred to Euclid in Junior Year.



CAROLYNN BAKOS

*Bunny*

World Affairs 4; G.A.A. 2, 3, 4; Class Cabinet 3; Class Guidance Council 3, 4; Prom Committee 3; Girls' Glee Club 2; Friendship Club 2; Ushering 2; Honor Study Hall 2, 3, 4; Euclidian Representative 2, 3; Hall Guard 3, 4; Megaphone Club 2; Junior Red Cross 3.

MARYLYNN BAKOS

*Boots*

World Affairs 4; Student Council 3; Megaphone Club 2; G.A.A. 2, 3, 4; Class Cabinet 3; Friendship Club 2, 4; Honor Study Hall 4.



ANTHONY BALBUZE

*Tony*

Cross Country 2; Honor Study Hall 3; E-Room Committee 4; Manager 4.

DAVID BALES

*Dave*

Bowling Team 3; Movie Club 2, 3.

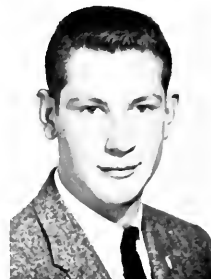

DOUGLAS BALL

*Doug*

N.H.S. 3, 4; Basketball 2; Movie Club 2, 3, 4.

DOROTHY BALOGH

*Red*

Friendship Club 2, 4.



JAMES BALTRUS

*Jim*

JOANNE BALTUS

*Jo*

CAROL BARRESI

*Carol*

G.A.A. 3; Friendship Club 2, 3; Honor Study Hall 3.



ANDREW BARRICK

*Andy*

P.A. Club 2, 3, 4; Technician 2, 3, 4; Honor Study Hall 4; Chess Club 3.



LESLIE BARTA

*Les*

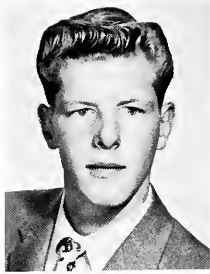

KAREN BARTEL

*Karen*

World Affairs 3; G.A.A. 2, 3, 4; Friendship Club 2, 3; Honor Study Hall 3; Student Council 2.

GORDON BATEMAN

*Gordie*

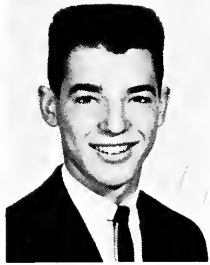
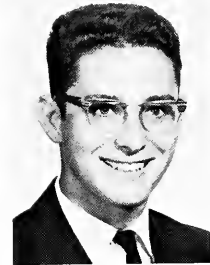

GARY BATES

*Gary*

DENNIS BATHORY

*Denny*

N.F.L. 2, 3, 4; I.Q.S. 4; N.H.S. 3, 4; Student Council 2, 4; President 4; Executive Board 4; Key Club 2, 3, 4; Basketball 2, 3, 4; Euclidian Editorial Staff 4; Assistant Mounting Editor 4; Spirits 4; Treasurer 4; Honor Study Hall 2; Ohio Boys' State Representative 3.



DIANE BAUER

*Di*

Friendship Club 3, 4.

ALLEN BAUM

*Al*

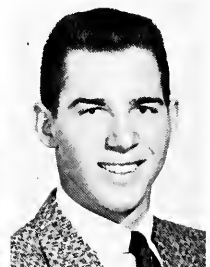

DOROTHY BAUMERT

*Dotti*

G.A.A. 2; Class Cabinet 4; Spring Sports Attendant 2; Friendship Club 2; Honor Study Hall 3; Majorette Club 2, 3; Megaphone Club 2.

GEORGE BAYER

*Waldo*

Football 2, 3; Baseball 2, 4; Big Show 3, 4; Cast 3, 4; Euclid Choir 2; Masters 3, 4.



JACQUELINE BAYER

*Jackie*

G.A.A. 3; Friendship Club 2; Honor Study Hall 2.

JAMES BECVAR

*Jim*

N.H.S. 3, 4; Vice President 4; Student Council 3, 4; Executive Board 3, 4; Key Club 2, 3, 4.

ROBERT BELL

*Bozo*



CLIFFORD BELL

*Cliff*

ROBERT BELSHAW

*Bob*

Foremans Club 4.

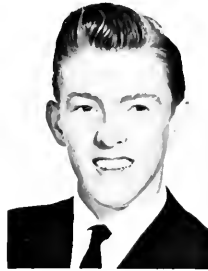

ROBERT BENDING

*Bob*

Honor Study Hall 2.



ROGER BENO

*Rog*

PATRICIA BENSO

*Pat*

G.A.A. 2, 3; Friendship Club 2; Honor Study Hall 3.



FREDERICK BENTHIMER

*Dean*

Honor Study Hall 2.



JOHN BERES

*Ralph*

Baseball 2, 4; Intramural Basketball 2, 3, 4; Hall Guard 4.



LORRAINE BERNIER

*Lorraine*

GERTRUDE BERTHOLD

*Gertie*

N.H.S. 3, 4; I.Q.S. 4; G.A.A. 2; Euclidian Business Staff 3, 4; Secretary 3, 4; Friendship Club 2; Honor Study Hall 2; Junior Red Cross 3; F.N.A. 4.



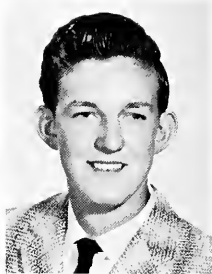

KENNETH BERUS

*Ken*

FRANK BERZANSKE

*Fronk*

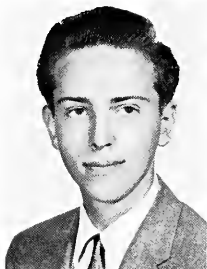

ARTHUR BIEFELT

*Art*

Honor Study Hall 3; Foremans Club 4.



SHARON BIZILY

*Sharon*

I.Q.S. 4; World Affairs 4; Student Council Representative 2, 3; Homecoming Committee 3, 4; Publicity Chairman 3, 4; Majorette Club 2; F.N.A. 3, 4; G.L.C. 3, 4; G.A.A. 2, 3, 4; Big Show Cast 3, 4; Euclidian Business Staff 3, 4; Artist 4; Friendship Club 4; Honor Study Hall 4; Survey Representative 3, 4; Euclidian Representative 4; Concessions Worker 3.

GEORGE BIZZARRI

*Tom*

Football 2, 3; Letterman 2, 3; Track 2, 4; Letterman 2, 4; Letterman's Club 2, 3, 4; Big Show Cast 2, 3, 4; Euclid Choir 2; Choral Masters 3, 4; Boys' Quartet 2, 3, 4; Boys' Glee Club 3, 4.

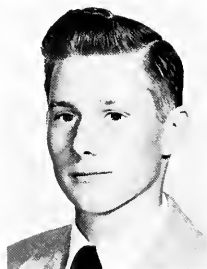

GARY BLASIUS

*Gary*

LINDA BLATNIK

*Linda*

F.T.A. 4; G.A.A. 2; Friendship Club 2.



SUE BLAU

*Tiger*

N.F.L. 4; Stage Crew 2, 3; All School Play 2, 3; Director 3; Production Staff 2; Playnight 2, 3; Cast 2, 3; Production Staff 2, 3; Spring Play 2, 3, 4; Director 4; Production Staff 2, 3; Choir 4; Friendship Club 2, 3; Thespians 2, 3, 4.

WILLIAM BOCK

*Bill*

Spring Play 3; Production Staff 3.



RAYMOND BODMER

*Bodi*

Football 2, 3, 4; Baseball 4; Bowling 4; Stage Crew 2.



NANCY BOHINC

*Nanc*

F.T.A. 2, 3, 4; Student Council 2, 4; Representative 2, 4; G.L.C. 4; G.A.A. 2, 3, 4; Exec. Board 3; Class Cabinet 3; Friendship Club 2, 4; Honor Study Hall 3.

WILLIAM BOLDIN

*Bill*

Football 2, 3, 4; Letterman 3, 4; Baseball 2; Track 3, 4; Letterman's Club 3, 4.



PHYLLIS BONDI

*Phi*

Girls' Glee Club 2; Friendship Club 3.

BARBARA BOOTZ

*Barb*

Bookstore Worker 2, 3, 4; Manager 4; Friendship Club 2, 3, 4; Ushering 2, 3, 4.



HEATHER BORTHWICK

*Heather*

World Affairs 2; Concert Band 2, 3, 4; Marching Band 2, 3, 4; Honor Study Hall 3.

JOHN BOTERIUS

*John*

Camera Club 2; Class Cabinet 4.



DOROTHY BOTZ

*Botzie Babe*

Friendship Club 3.

SUSAN BOYD

*Sue*

N.F.L. 4; World Affairs 2; Euclid Choir 3, 4; Big Show 3, 4; Production Staff 3, 4; Girls' Glee Club 2; Friendship Club 2, 3, 4; Honor Study Hall 3.



WILLIAM BOYD

*Bill*



JUDITH BOYLE

*Judy*

F.T.A. 4; G.A.A. 2, 4; Prom Committee 4; Friendship Club 2, 4.

JUANITA BRACALE

*Juanie*

G.A.A. 3, 4; Student Council Representative 3, 4; Homecoming Committee 4.



ROBERT BRADACH

*Bob*

ERIC BRADEN

P.A. Club 3, 4; Announcer 3, 4; Technician 3, 4; N.H.S. 4.

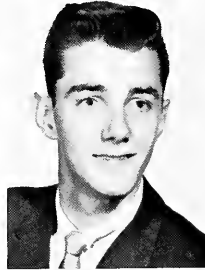
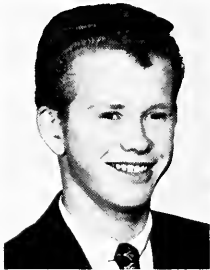

DENNIS BRADY

*Carl*

Football 2.

ALLAN BRANDENBURG

*Al*



VIRGINIA BRATUSH

*Jeanie*

G.A.A. 4; Prom Committee 4; Euclidian Representative 4; Survey Representative 2; Friendship Club 2, 3, 4; Ushering 2; Concessions Worker 2, 3; Euclidian Editorial Staff 3; Courier 3; F.N.A. 3, 4.

LINDA BRAUND

*Linda*

G.A.A. 2, 3; Senior Assembly 4; Hall Guard Captain 4; Megaphone Club 2, 3, 4; Cheerleader 2, 3, 4; Captain 4; All School Play Cast 4; Big Show 3, 4; Cast 3, 4; Survey Representative 3; Cub Reporter 2; Friendship Club 2; Honor Study Hall 3; N.H.S. 4.

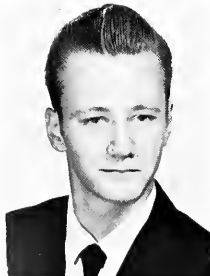

JAMES BRAZALOVICS

*Braz*

Student Council 4.

THOMAS BREED

*Tom*

Honor Study Hall 2, 3, 4; Concessions 3; P.A. Club 2, 3, 4; Technician 2, 3, 4.

ALAN BREW

*Fe*

Cross Country 2.

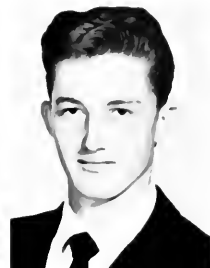

ROBERT BRIGDEN

*Brig*

Cross Country 2; Honor Study Hall 3; Key Club 3, 4.

BARBARA BRINZA

*Bonnie*

Camera Club 3; G.A.A. 2, 3; Friendship Club 2, 3; Hall Guard 3.



CAROL BROOKS

*Carol*

EDWARD BROUGHER

*Ed*

DAVID BROWN

*Doc*

N.F.L. 4; Stage Crew 2, 3; P.A. Club 3, 4; All School Play 2, 3; Production Staff 2, 3.

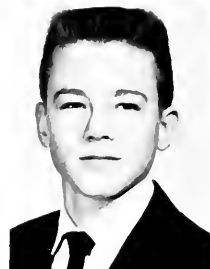
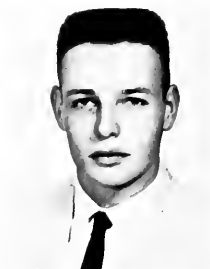

FREDERICK BROWN

*Bruce*

Swimming 2, 3; Letterman 3; Letterman's Club 3; Swim Club 2, 3, 4.

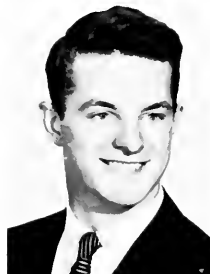

MARY BROWN

*Brownie*

Majorette Club 2, 3, 4; Majorette 3, 4; Big Show Cast 3, 4; Friendship Club 2, 3, 4; Secretary 4; Euclidian Representative 4.

MARY ANN BROWN

*MaryAnn*

N.H.S. 3, 4; World Affairs 4; G.A.A. 2; Friendship Club 2, 4; Honor Study Hall 2.



PHILIPPA BROWN

*Phil*

World Affairs 4; G.A.A. 2, 4; Class Cabinet 3; Big Show Band 2, 3, 4; Orchestra 2, 3, 4; President 4; Librarian 4; Euclidian Representative 4; Friendship Club 4; Honor Study Hall 2; Movie Club 2, 3, 4; N.H.S. 4.

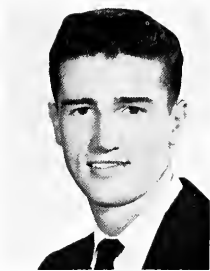

ROGER BROWN

*Roger*

N.A.S.S. 2, 3, 4; Football 2, 3; Letterman 3; Wrestling 2, 3, 4; Captain 4; Letterman 2, 3, 4; Letterman's Club 2, 3, 4; Spirits 4; Vice-President 4; Hall Guard 4; Fall Play 4; N.H.S. 4.

JUDY BROWNING

*Judy*

F.T.A. 4; G.A.A. 2, 3; Spring Sports Attendant 3; Big Show Cast 2, 3, 4; Euclid Choir 2, 3, 4; Treasurer 3; Survey Business Staff 4; Assistant Advertising Manager 4; Friendship Club 2; Senior Assembly 4; Student Council Representative 2; Majorette Club 3; Megaphone Club 2.



VIRGINIA BUEHNER

*Ginny*

G.A.A. 4; Prom Committee 4; Friendship Club 4; Honor Study Hall 3.

CAROL BUREK

*Carol*

G.A.A. 2, 3; Class Cabinet 4; Big Show Cast 4; Friendship Club 2, 3, 4; Honor Study Hall 2; Hall Guard 4; Senior Assembly 4.



RICHARD BURHENNE

*Dick*

Eucuyo 4; Essay Editor 4; Honor Study Hall 2; Movie Club 2; N.H.S. 4.

RICHARD BURKE

*Rick*



DIANE BURLINGHAM

*Dee*

Student Council Representative 3, 4; Homecoming Committee 3, 4; Big Show Cast 3, 4; Production Staff 3; Survey Editorial Staff 4; Art Editor 4; Friendship Club 2.

JOYCE BURNS

*Burnsy*

N.H.S. 3, 4; N.F.L. 2; I.Q.S. 4; F.T.A. 2, 3, 4; Executive Board 3; G.A.A. 2, 3; Big Show Cast 2, 3, 4; Euclid Choir 2, 3; Choral Masters 4; Euclidian Editorial Staff 4; Copy Editor 4; Friendship Club 2, 3, 4; Executive Board 3; Fall Play Cast 4.



KATHLEEN BURNS

*Kathy*

Homecoming Queen 4; G.A.A. 3, 4; Friendship Club 4; Spring Play Cast 3.

DIANNE BUSCH

*Dianne*

G.A.A. 3, 4; Concert Band 2, 3, 4; Marching Band 2, 3, 4; Friendship Club 3, 4.

HAROLD BUSCHER

Movie Club 2, 3, 4.

*Hal*



SANDRA CALVIN

Friendship Club 2, 3; P.A. Club 2, 3; Technician 2, 3.

*Sandy*

KEN CAMERON

Honor Study Hall 3.

*Ken*



JOHN CAMPOLIETI

*John*

TRUDY CANDELA

*Trudy*



ROBERT CANDON

*Bob*

N.A.S.S. 3, 4; Football 2, 3; Manager 2, 3; Wrestling 2, 3, 4; Letterman 3, 4; Letterman's Club 3, 4; P.A. Club 2, 3, 4; Technician 2, 3, 4.

We'd give you the shirts off our backs . . .





GARY CANFIELD

*Gary*

Movie Club 2, 3; Big Show 2, 3, 4; Assistant Stage Manager 2, 3, 4; Production Staff 2, 3, 4; Cadet Band 2; Concert Band 2, 3, 4; Marching Band 2, 3, 4; Pit Band 4; Euclidian Business Staff 4; Assistant Business Manager 4.

RAY CARDINALE

*Ray*

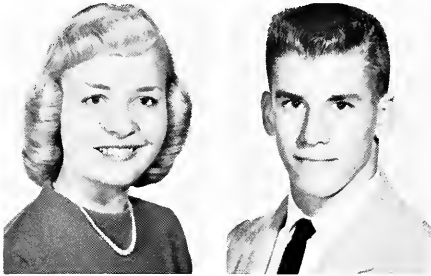

BRITTA CARLSON

*Britta*

I.Q.S. 4; F.T.A. 2, 4; G.A.A. 2, 4; Class Cabinet 2; Class Guidance Council 2; Fall Play Production Staff 4; Euclidian Business Staff 4; Cashier 4; Friendship Club 2, 4; Ushering 2; Student Council Representative 4; Homecoming Committee 4; N.H.S. 4.

DONALD CARLSON

*Don*

N.A.S.S. 3, 4; Track 2, 3, 4; Letterman 3, 4; Letterman's Club 3, 4; Honor Study Hall 3; Spirits 4; President 4; Hall Guard 4.

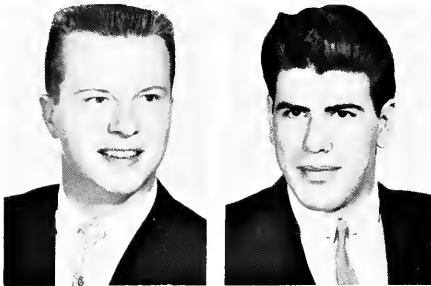

DENNIS CARPENTER

*Dennis*

Choir 2, 3, 4.

PETER MICHAEL CARROLL

*Mickey*

Honor Study Hall 2; Hall Guard 2; Foremans Club 4.

Hungry, Linda?



BRUCE CARTER

*Bruce*



NANCY CARTER

*Nan*

I.Q.S. 3, 4; F.T.A. 3, 4; G.A.A. 2, 3, 4; Class Cabinet 3; Prom Committee 3; Play Night 3; Production Staff 3; Spring Play Production Staff 3; Choir 4; Euclidian Business Staff 3, 4; Business Manager 4; Friendship Club 2, 3, 4; Fall Play Production Staff 3, 4; Student Council 2, 3, 4; Executive Board 4; Homecoming Committee 3, 4; P.A. Technician 2.

RODGER CASE

*Rog*

Foremans Club 4.



CHARLOTTE CASSELL

*Charlotte*

Bookstore Worker 4.

RALPH CEFARATTI

*Ranko*



CAROL CERCEK

*Carol*

I.Q.S. 3, 4; N.H.S. 3, 4; F.T.A. 2, 3, 4; Executive Board 3; President 4; G.L.C. 3, 4; G.A.A. 2, 3, 4; Treasurer 3; President 4; Letterwinner 3, 4; Big Show Production Staff 2; Cadet Choir 2; Survey Business Staff 2, 3, 4; Assistant Accountant 3; Assistant Business Manager 4; Spirits 4.

JOANNE CERMELJ

*Jo-Jo*

Honor Study Hall 3.



CAROLYN CESA

*Carol*

G.A.A. 2.

JACQUELINE CESEN

*Jacci*

Friendship Club 3.



NANCY CETINICH

*Nancy*

F.T.A. 3, 4; Executive Board 4; N.H.S. 4.



LOU CHAMPA

*Lou*

Football 2; Wrestling 2, 3, 4; Concert Band 2; Pit Band 2; N.H.S. 4.

DAVID CHAPMAN

*Dave*

Camera Club 2, 3, 4; President 3, 4; Euclidian Homeroom Representative 2; Chess Club 2; Chemistry Lab Assistant 4; N.H.S. 4.

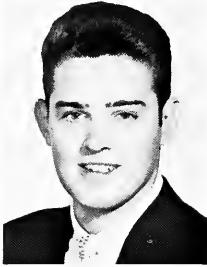

PATRICK CHECK

*Pat*

PAUL CHECK

Football 2, 3; Basketball 2, 3; Track 2, 3; Hall Guard 2, 3.

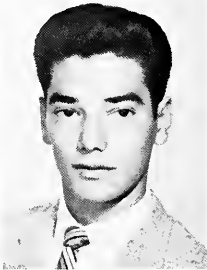
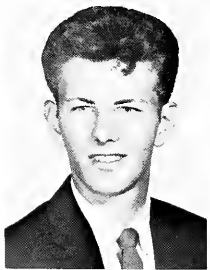

JOHN CHINCHAR

*John*

CHARLES CHIOFOLO

*Chips*

Honor Study Hall 2, 3; Chess Club 3; Hall Guard 4.



JUDITH CIMPERMAN

*Judy*

Student Council Representative 2, 3; Megaphone Club 2; Class Cabinet 4; Euclid Choir 3, 4; Girls' Glee Club 2; Friendship Club 2, 3, 4; N.H.S. 4.

SHEILA CLARKE

*Red*

F.T.A. 2, 3; G.A.A. 3; Big Show 3; Friendship Club 2, 3, 4; Honor Study Hall 2, 3, 4; F.N.A. 2, 3; Hall Guard 2, 3, 4.



SUSAN CLARKE

*Sue*

JUDY COCHRAN

*Judy*

Junior Red Cross 2; Concert Band 2, 3, 4; Pit Band 2; Orchestra 2; Friendship Club 2, 3.



CAROLINE COFFEEN

*Caroline*

Junior Red Cross 2, 3; Library Staff 2.



MARILYN COHAGAN

*Cohagan*

Euclidian Representative 3.



KATHLEEN COLE

*Kathy*

I.Q.S. 4; G.L.C. 2, 3, 4; G.A.A. 3, 4; Class Cabinet 3; Prom Committee 3; Big Show 3; Publicity Chairman 3; Girls' Glee Club 2; Euclid Choir 3; Euclidian Business Staff 4; Assistant Ads Manager 4; Friendship Club 2; Honor Study Hall 3; Library Monitor 3, 4; Spirit's Club 4; Student Council Representative 3, 4.

CLAYTON COLOMBI

*Gimpy*



GERALDINE COLTRIN

*Gerry*

I.Q.S. 4; Euclidian Editorial Staff 2, 3, 4; Courier 2, 3; Underclass Editor 4; Friendship Club 2, 3, 4; Cabinet 3; Ushering for Friendship 3, 4; Honor Study Hall 3; Concessions Worker 2, 3, 4; Panther of the Week 4.

EVELYN CONNER

*Evelyn*

Megaphone Club 2; Class Cabinet 3; Friendship Club 2, 3, 4; Ushering 3.

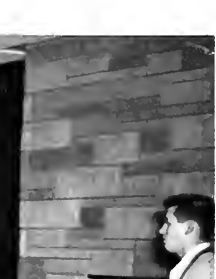

Sorry girls, it's Howdy Doody time.





ARTHUR CONNOLLY

*Art*

Honor Study Hall 3, 4.

INEZ COOPER

*Inez*

Friendship Club 3; Honor Study Hall 4; Megaphone Club 2.



KAREN CORBETT

*Karen*

Transferred to Euclid in junior year. Class Cabinet 3; Friendship Club 3, 4; Honor Study Hall 4.

BONNIE CORSARO

*Bonnie*

Euclidian Representative 2; Home Nursing Club 2.

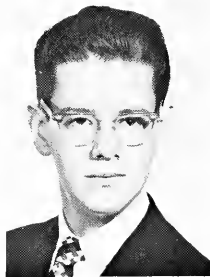

JOEL COWEN

*Joel*

Transferred to Euclid in senior year.

JAMES CRAWFORD

*J.C.*

I.Q.S. 4; N.H.S. 3, 4; Student Council Representative 2; Homecoming Committee 2; Big Show Cast 2, 3, 4; Euclid Choir 2; Choral Masters 3, 4; Boys' Glee Club 3, 4; Euclidian Editorial Staff 4; Mounting Editor 4; Key Club 3, 4; Secretary 4; Fall Play Cast 4; Boys' Quintet 4; Student Director of Choral Masters 4; Madrigals 3, 4.

Risher and Candon model Alaska's latest fashions.



CAROLYNN CRENNELL

Carrie

F.T.A. 2, 3, 4; G.A.A. 2, 3, 4; Class Secretary 2; Class Cabinet 2; Student Council 2, 4; Homecoming Committee 4; Guide 4; Cafeteria Guard 4; Captain 4; Concessions 2, 3; Megaphone Club 2; P.A. Club 2, 3, 4; Announcer 2, 3, 4; Technician 2, 3; All School Play Cast 4; Production Staff 4; Play Night Cast 2, 3, 4; Spring Play Cast 3; Production Staff 3; Big Show Cast 3; Production Staff 3; Euclid Choir 3; Choral Masters 4; Euclidian Business Staff 4; Concession Manager 4; Friendship Club 2, 3, 4; Ushering 2, 3; Thespians 2, 3, 4; Secretary 4; Survey Representative 3; Euclidian Representative 3, 4; Senior Assembly 4; I.Q.S. 4; N.H.S. 4.



JOAN CURRUTT

Joni

G.A.A. 3; Majorette Club 3; Friendship Club 2, 3; Senior Assembly 4.

PATRICIA CUTCHER

Patty

G.A.A. 2, 3; Euclid Choir 3; Friendship Club 2; Honor Study Hall 3.



NORMAN D'ALOISIO

Boots

Spring Play Cast 3.



JOAN DALTON

Joanie

DANIEL DAUGHERTY

Dan

Camera Club 3.



RICHARD DAUGHERTY

Dick

N.A.S.S. 3, 4; Swimming 2, 3, 4; Letterman 3, 4; Letterman's Club 3, 4; Concert Band 2, 3, 4; Marching Band 2, 3, 4; Movie Club 2; Swim Club 3, 4; Key Club 3, 4.

MARY DAVID

Davie

Euclidian; Representative 4.

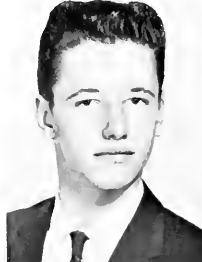

ROBERT DAY

Bob

JOANNE DEANGELIS

Joey

G.A.A. 3; Prom Committee 4; F.N.A. 4; Big Show 4; Spring Play Production Staff 4; Fall Play Production Staff 4; Euclidian Representative 3; Friendship Club 2, 3, 4; Senior Assembly 4.





MATTHEW DEBEVEC

*Matt*

BARBARA DEERTZ

*Barba*

G.A.A. 3; Student Council 3; F.N.A. 4; All School Play 3, 4; Big Show 4; Spring Play Production Staff 3, 4; Fall Play Production Staff 4; Euclid Choir 4; Friendship Club 2, 3; Senior Assembly 4.

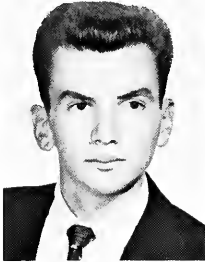

DENNIS DELSANTER

*Del*

Cross Country 4; Track 3, 4; Letterman 4; Concert Band 2, 3; Marching Band 3; Pit Band 2; Honor Study Hall 4; Letterman's Club 4.

DONALD DEMARCO

*Don*

Concert Band 2, 3, 4; Junior Marching Band 2, 3, 4; Pit Band 2, 3, 4.



JEFFREY DEMIAN

*Jeff*

LLOYD DENNIS

*Lloyd*

N.A.S.S. 3, 4; Key Club 2, 3, 4; Division Secretary 4; Cross Country 3, 4; Baseball 2; Track 3, 4; Letterman 3, 4; Letterman's Club 3, 4; Vice President 4; Honor Study Hall 3; N.H.S. 4.



SALLYANN DeROTH

*Sally*

G.A.A. 3; Prom Committee 4; Movie Club 2, 3; Spring Play Production Staff 4; Big Show Cast 4; Friendship Club 2, 3, 4; Senior Assembly 4.

JAMES DEVICTOR

*Jim*



JAMES DeWOLF

*Todgie*

Football 2; Letterman 2; Wrestling 2, 3, 4; Letterman 2, 3, 4; Play Night 4; Honor Study Hall 3; Letterman's Club 2, 3, 4.

CAMELLE DiFRANCO

*Tubby*

G.A.A. 2, 3, 4; Student Council 3; Majorette Club 2; Friendship Club 4; Survey Representative 4; Chess Club 3; Senior Assembly 4.

WILLIAM DODDS

*Bill*

Concert Band 2; Pit Band 2; Honor Study Hall 3, 4.



TED DOLAN

*Ted*

N.A.S.S. 3, 4; Football 2; Cross Country 3, 4; Letterman 3; Track 2, 3, 4; Letterman 2, 3, 4; Cub of the Month 2; Letterman's Club 2, 3, 4.

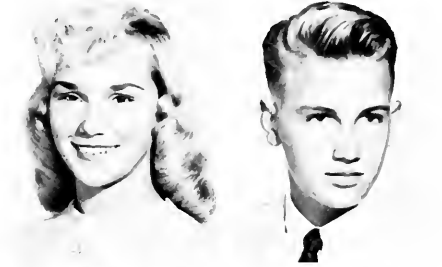

JOANNE DOLENC

G.A.A. 2, 3; Student Council 2; Majorette Club 2, 3, 4; Majorette 4; Megaphone Club 2; Big Show 4; Friendship Club 2, 3, 4; Senior Assembly 4.

ROGER DOMIN

*Rog*

Tennis 2; Foremans Club 3.



TERRY DONALDSON

*Terry*

Swimming 2; Class Cabinet 3; Play Night 3; Fall Play Cast 4.

DONALD DONDREA

*Donnie*

Camera Club 3; Basketball 2; Baseball 3; Diamond Club 3; Track 3, 4; Gym Leader 4.

Mr. Asher winning friends and influencing people.





JUDITH DOWNING

*Oogie*

G.A.A. 3; Class Cabinet 3; Class Guidance 3; Megaphone Club 2; Big Show Cast 3; Decorating Committee 2; Friendship Club 2, 3, 4.

DIANE DREIFORT

*Dee*

G.A.A. 2, 3, 4; Megaphone Club 2; Big Show Cast 3; Play Night 3; Director 3; Cast 3; Friendship Club 2, 3, 4; Honor Study Hall 4; Thespians 3, 4; Hall Guard 4; Fall Play 4.



ROBERT DREIS

*Bob*

DIANE DREYER

*Di*

Survey Representative 4; Friendship Club 3, 4; Honor Study Hall 4.



RONALD DUCCA

*Ron*

BARBARA DuROSE

*Barb*

N.F.L. 2, 3, 4; G.A.A. 2, 3; Friendship Club 2; Honor Study Hall 2, 3.



PATRICIA DUTY

*Patty*

F.T.A. 4; G.A.A. 2, 3; Junior Red Cross 2, 3, 4; Euclid Choir 3, 4; Cadet Choir 2; Friendship Club 2, 3, 4; Honor Study Hall 3.

KAREN EDDY

*Karen*

G.A.A. 2; Class Treasurer 4; Class Cabinet 3, 4; Prom Committee 3; Homecoming Attendant 3; Big Show Cast 3, 4; Survey Editorial Staff 3, 4; Reporter 3, 4; Friendship Club 2; Senior Assembly 4; Majorette Club 2, 3, 4; Majorette 4; N.H.S. 4.

CARL EISENBERG

*Carl*

Student Council 4; Executive Board 4; Social Room Committee 4; Co-Chairman 4; Honor Study Hall 2, 3; Bowling Team 3, 4; N.H.S. 4.

DERONDA ELLIOTT

*Rondi*

N.F.L. 2; I.Q.S. 3, 4; Secretary 4; N.H.S. 3, 4; F.T.A. 3, 4; G.A.A. 2, 3; Big Show Cast 3; Girls' Glee Club 2; Euclidian Editorial Staff 3, 4; Editor-in-Chief 4; Friendship Club 2, 3; Ushering 2; Spirits 3, 4; Secretary 3; Cub of the Month 2; Panther of the Week 3; Student Council 2, 3, 4; Executive Board 3, 4; L.E.L. Visitation 2; Homecoming Chairman 3; E-Room Committee 3; Euclidian Representative 2, 3.

STEVE EVERETT

Steve

Football 3, 4; Letterman 3, 4; Basketball 3; Baseball 3, 4; Letterman's Club 3, 4.



ANTHONY FABEC

Tony

Transferred to Euclid in Senior year.

DIANE FARRILL

Di

N.F.L. 2, 3, 4; Secretary 3, 4; N.H.S. 3, 4; F.T.A. 3, 4; World Affairs 4; G.A.A. 3, 4; Girls' Glee Club 2; Survey Editorial Staff 3, 4; Copy Editor 4; Friendship Club 2, 3, 4; Usher 2; Student Council Representative 4.



MARY ANN FEDOR

Mary Ann

I.Q.S. 4; F.T.A. 3; G.L.C. 3; G.A.A. 2; Choral Masters 3, 4; Girls' Glee Club 2; Girls' Ensemble; Euclidian Editorial Staff 3, 4; Assistant Editor-in-Chief 4; Friendship Club 2; Survey Representative 2, 3; Euclidian Representative 2, 3, 4; Student Council Representative 3; Homecoming Committee 3; E-Room Committee 3; Survey Cub Reporter 2; Senior Assembly 4.

CORNELIUS FIELDS

Nick

Cross Country 3; Basketball 2, 3, 4; Letterman 4; Letterman's Club 4; Key Club 4; Concert Band 2, 3, 4; Hall Guard 4.



JACQUELINE FIFOLT

Jackie

G.A.A. 2, 3; Friendship 2, 3, 4; Honor Study Hall 2, 3; Majorette Club 3; Megaphone Club 2.

ELIZABETH FLECK

Betty

F.T.A. 2, 3, 4; Friendship Club 2, 3, 4.



SAM FLESHIN

Ridge

Cross Country 3; Track 3; Honor Study Hall 4; Stage Crew Club 2.

CONSTANCE FORSBERG

Connie

N.H.S. 3, 4; G.A.A. 2, 3; Big Show Choir 2; Cadet Choir 2; Friendship Club 2, 3; Ushering 2; Home Nursing 2; Student Council 4; Concession Worker 2, 3, 4; P.A. Club 2, 3, 4; Secretary 3, 4; Technician 2, 3, 4; F.N.A. 4.

GERALD FORSTNER

Jerry

Basketball 3; N.A.S.S. 3, 4; Tennis 2, 3, 4; Captain 4; Letterman 2, 3, 4; Swimming 3; Letterman's Club 2, 3, 4; Student Council 2, 3, 4; Executive Board 4; E-Room Committee 4; Co-Chairman 4; Hall Guard Captain 4; Magazine Drive 4; Co-Chairman 4; Homecoming Committee 4; Key Club 2, 3, 4; President 4; Spirits 4; President 4.





JOAN FOWLER

*Jan*

Girls' Glee Club 2.

BONNIE FOX

*Bonnie*

N.H.S. 3, 4; Majorette Club 2, 3, 4; Majorette 3, 4; Head Majorette 4; Bookstore Worker 3; Big Show Cast 3, 4; Friendship Club 2, 3, 4; Honor Study Hall 3; G.L.C. 3, 4; Treasurer 4; G.A.A. 2, 3, 4; Class Cabinet 4; Senior Assembly 4; Survey Representative 2, 3; Euclidian Representative 4.



PATRICIA FOX

*Foxie*

G.A.A. 2, 3, 4; Megaphone Club 2, 3, 4; Cheerleader 2, 3; Friendship Club 2, 3; Usher 2.

MARY FRAIN

*Mary*

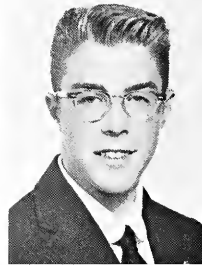

BETTY FRANKLIN

*Blondie*

Big Show Production Staff 3; Friendship Club 3.

LOWELL FRAZEE

*Lowell*

Junior Red Cross 2; Concert Band 2; Honor Study Hall 3.



CATHARINE FRIED

*Cathy*

Friendship Club 2.

ELAINE FRIGA

*Elaine*

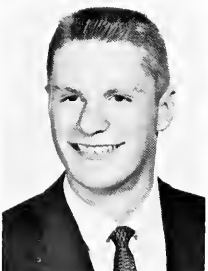

RALPH FROSS

*Ralphy*

Concert Band 3, 4; Top Sergeant 4; Marching Band 3, 4; Top Sergeant 4; Pit Band 3, 4; Top Sergeant 4; N.H.S. 4.

WILLIAM FRYE

*Bill*

N.A.S.S. 4; Wrestling 2, 3, 4; Letterman 2, 3, 4; Letterman's Club 2, 3, 4; Foremans Club 4; Secretary 4.



KENNETH GAINER

*Gimpy*

Chemistry Lab Assistant 4.



GERALDINE GAJDA

*Gerri*

MARY GARGETIC

*Kathi*

G.A.A. 2; Friendship Club 2, 3; Honor Study Hall 2; Euclidian Representative 4.



KATHLEEN GARLAND

*Kathy*

F.T.A. 2, 3, 4; Swim Club 3, 4; Choral Masters 3, 4; Girls' Glee Club 2.

ANNA GARRIS

*Anna*

Student Council Representative 3, 4; Friendship Club 2; Honor Study Hall 3; N.H.S. 4.



JUDITH GARRISON

*Judy*

G.A.A. 3, 4; Megaphone Club 3; F.T.A. 4; Friendship Club 4; Honor Study Hall 2, 3.



RAYMOND GASTER

*Ray*

SALLY GAULT

*Sally*

N.H.S. 3, 4; F.T.A. 2, 3, 4; World Affairs 3, 4; G.L.C. 2, 3, 4; G.A.A. 2, 3, 4; Big Show Cast 2; Girls' Glee Club 2; Friendship Club 2; Usher 2; Honor Study Hall 3; Survey Representative 2, 3, 4; Panther of the Week 4.



ALFRED GEDDES

*Piget*

Hall Guard 3.

CARREL GENT

*Carrel*

World Affairs 4; G.A.A. 2, 3, 4; P.A. Club 3, 4; Technician 4; Honor Study Hall 3; Friendship Club 2, 3, 4; Euclidian Representative 2; Concession Worker 2.

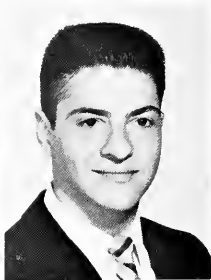

NANCY GERL

*Nance*

N.H.S. 3, 4; I.Q.S. 3, 4; F.T.A. 2, 3, 4; Vice-President 4; G.L.C. 2, 3, 4; Vice-President 4; G.A.A. 2, 3, 4; Representative 3; Fall Play Cast 4; Play Night 2, 3; Production Staff 2, 3; Choral Masters 3, 4; Girls' Glee Club 2; Madrigals 3; Euclidian Representative 2; Eucuyo 3, 4; Friendship Club 2; Survey Editorial Staff 2, 3, 4; Cub Reporter 2; Reporter 3; Feature Editor 4; Representative 3.

ROBERT GERMANO

*Geronimo*

Cross Country 3; Basketball 2, 3; Swim Club 3; Big Show Cast 4; Foremans Club 4; Senior Assembly 4; Hall Guard 4.

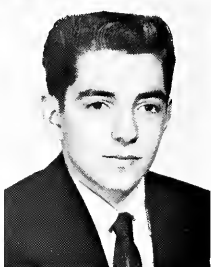
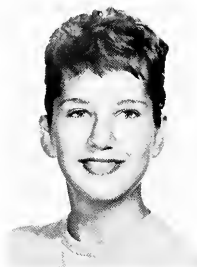

JUDY GERZENY

*Judy*

G.A.A. 2, 4; Honor Study Hall 3.

DON GESDORF

*Don*

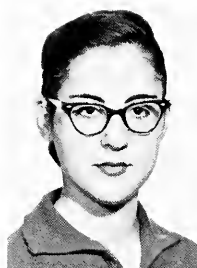

MARY GIANASI

*Mini*

GERALDINE GIBSON

*Gerry*

F.T.A. 2, 3, 4; Majorette Club 2, 3, 4; Majorette 3, 4; Big Show Cast 3, 4; Concert Band 2, 3, 4; Marching Band 2; Friendship Club 3; Senior Assembly 4.

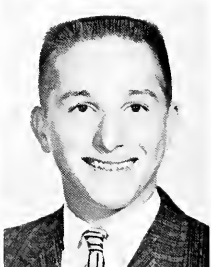
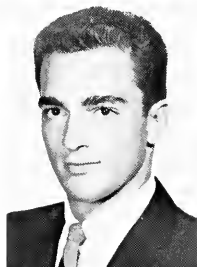

MICHAEL GIORDANO

*Mike*

Wrestling 2; Track 2, 3; Golf 4; Letterman's Club 4; Class President 3; Hall Guard Captain 4.

JAMES GLOBOKAR

*Jim*

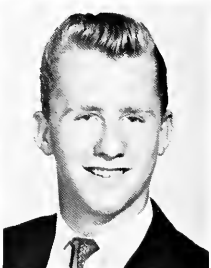

CAROL GLUBASKAS

*Carol*

F.T.A. 2, 3, 4; G.L.C. 3, 4; G.A.A. 2, 4; Cadet Choir 2; Choral Masters 3, 4; Friendship Club 2; Ushering 2.

LEONARD GOELLNER

*Lenny*

EDWARD GOLOB

*Ed*

Wrestling 2; Hall Guard 4.



JUDITH GOLOBOFF

*Judy*

All School Play Production Staff 3; Spring Play Production Staff 3; Euclid Choir 3; Friendship Club 3, 4.

FREDERICK GONSO

*Fred*

I.Q.S. 3, 4; President 4; Eucuyo Editor 4; Cub Reporter 2; Concert Band 2, 3, 4; Board of Directors 4; Marching Band 3, 4; Pit Band 2; Survey Editorial Staff 2, 3, 4; Varsity Sports Editor 4; Honor Study Hall 3; Co-Editor Senior Scandal 4.



DIANA GOODRICH

*Dee*

THOMAS GORTZ

*Sid*

N.H.S. 3, 4; N.A.S.S. 3, 4; Football 2, 3, 4; Letterman 3, 4; Wrestling 2, 3; Letterman 3; Baseball 2, 3, 4; Letterman 3, 4; Letterman's Club 3, 4; Class Treasurer 2.



PAULETTE GORYANES

*Pauly*

F.T.A. 2, 3, 4; World Affairs 3; G.A.A. 3; Student Council Representative 2; Cafeteria Guard 2; P.A. Club 3; Announcer 3; Technician 3; All School Play Production Staff 3; Play Night Production Staff 3; Spring Play Production Staff 2; Big Show Cast 3; Production Staff 2; Girls' Glee Club 2; Euclid Choir 3, 4; Euclidian Business Staff 3, 4; Assistant Circulation Manager 4; Honor Study Hall 3; Concessions Worker 2, 3, 4.

JANET GOULD

*Jan*

G.A.A. 2, 3; Majorette Club 2; Friendship Club 2, 3; Megaphone Club 2; Hall Guard 3, 4.



WANDA GOZELINCHICK

*Chick*

DICK GRAAFMEYER

*Graaf*

Football 2, 4; Letterman 2, 4; Basketball 2, 3, 4; Baseball 2, 3, 4; Letterman 2, 3, 4; Letterman's Club 2, 3, 4; Class President 2; Honor Study Hall 3.

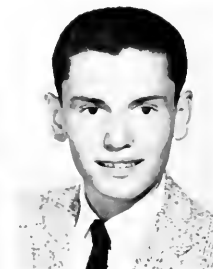

GARY GRAMBERG

*Gary*

Camera Club 2, 3, 4; Honor Study Hall 2.

DONALD GRAY

*Don*

Transferred to Euclid in Senior year; Football 4; Letterman 4; Basketball 4.

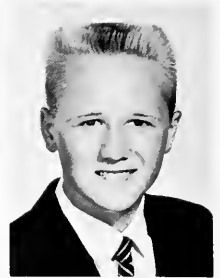

RICHARD GRIFFIN

*Griff*

Basketball 2, 3, 4; Letterman 4; Baseball 2, 3, 4; Letterman 4; Letterman's Club 4; Student Council Representative 3; Key Club 4; Fall Play 4; Big Show Cast 4; Survey Editorial Staff 4; Senior Assembly 4; Hall Guard 4; Co-Captain 4; Honor Study Hall 4.



DONNA GRIGAS

*Donna*

Junior Red Cross 2; Friendship Club 2, 3; Honor Study Hall 4.

NANCY GRILL

*Nannie*

N.H.S. 4.



ROBERT GRISDALE

*Bob*

Foremans Club 4; Concert Band 2; Pit Band 2.

STANLEY GROONIS

*Stan*

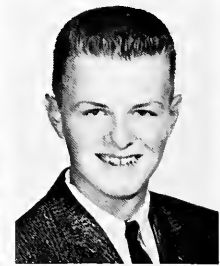

JEAN GROTENRATH

*Jeannie*

Friendship Club 3; Honor Study Hall 3.

STANLEY GRUDEN

*Stan*

Big Show Production 3; Concert Band 2, 3, 4; Marching Band 2, 3, 4; Pit Band 2.



KAREN GRUGEL

*Karen*

G.A.A. 3; Friendship Club 2, 4; Senior Assembly 4.

ROBERT GUBANC

*Bob*

Honor Study Hall 2; Hall Guard 2, 4.

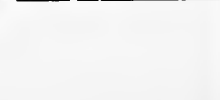
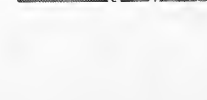



ROSEMARY GWINN

*Rosie*

Transferred to Euclid in Junior Year; N.F.L. 4; World Affairs 4; Friendship Club 4.

SANDRA HAAS

*Sandy*

G.A.A. 3; Megaphone Club 2; Big Show 2, 3, 4; Girls' Glee Club 3; Friendship Club 3; Honor Study Hall 4; Senior Assembly 4.

BONNIE HALE

*Bon*

G.A.A. 2, 3; Swim Club 3, 4; Concert Band 2, 3, 4; Marching Band 2, 3, 4; Pit Band 2, 3, 4; Swim Leaders 3, 4; N.H.S. 4.

DAVID HALL

*Dave*

Football 2; Basketball 3; Baseball 2; Letterman 2; Golf Club 3, 4; Hall Guard 2.

PATRICIA HALL

*Pat*

N.F.L. 4; Concert Band 2, 3, 4; Marching Band 2, 3, 4; Pit Band 3, 4; Hall Guard 3; N.H.S. 4.

JOAN HAMMINK

*Joany*

G.A.A. 2, 3; Friendship Club 4; Honor Study Hall 2.

JUDITH HAMMINK

*Judie*

G.A.A. 2, 3; Honor Study Hall 2.

DONALD HAMMOND

*Don*

GRACE HAMMOND

*Eddie*

Student Council 2; Concessions 3; F.N.A. 4; Big Show 3; Production Staff 3; Girls' Glee Club 2; Euclid Choir 3, 4; Euclidian Representative 4; Survey 4; Euchyo 2; Friendship Club 2, 4.

ALBERTINE HANS

*Turtle*

G.A.A. 4; Friendship Club 2, 4.

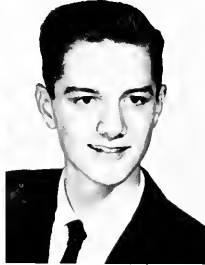

LAWRENCE HANSEN

*Larry*

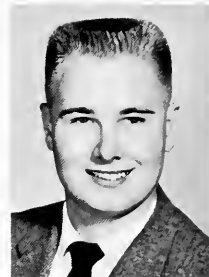

WAYNE HAYES

*Hazie*

Big Show Band 2; Orchestra 2, 3, 4.

KAREN HAYNES

*Karen*

N.F.L. 4; F.T.A. 2, 3, 4; Student Council Representative 4; Big Show Production Staff 3; Survey Editorial Staff 2, 3, 4; Survey Representative 2; Spirits 4; Euchyo Editor 3.



KAREN HAYS

*Gabby*

G.A.A. 2; Prom Committee 3; Majorette Club 2, 3; Friendship Club 2, 3, 4; Ushering 2; Honor Study Hall 3; Hall Guard 2.



GAYLE HEIDNIK

*Gay*

G.A.A. 2, 3; F.T.A. 3, 4; Friendship Club 2, 3, 4.

NANCY HENDERSHOT

*Nanc*

Junior Red Cross 2; Friendship Club 2, 3; Ushering 2.

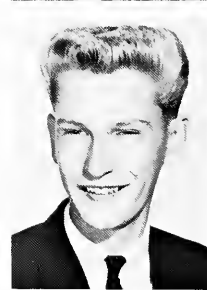

RICHARD HENRY

*Rich*

Honor Study Hall 4.

PAUL HENSEL

*Yo-Yo*

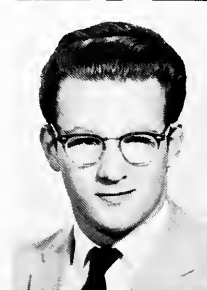

CHARLES HERBST

*Chuck*

Football 2, 3, 4; Letterman 3, 4; Track 2, 3, 4; Letterman 4; Letterman's Club 3, 4; Honor Study Hall 4.

ROBERT HICKS

*Hicks*

Cross Country 2, 3; Letterman 3; Track 3; Letterman 3; Letterman's Club 3; Honor Study Hall 3.



SUSAN HILL

*Sue*

I.Q.S. 4; F.T.A. 3, 4; World Affairs 3; G.A.A. 3, 4; Student Council 2; Junior Red Cross 2; F.N.A. 3, 4; Big Show Cast 3; Girls' Glee Club 2; Survey Business Staff 4; Accountant 4; Friendship Club 3, 4; Euclidian Representative 3; Survey Representative 4; Hall Guard 4; Co-Captain 4.

ROSEMARIE HLABSE

*Skip*

Friendship Club 4.

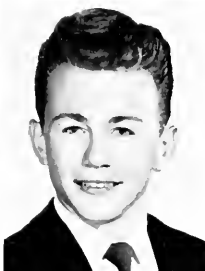

SHIRLEE HLABSE

*Shirl*

G.A.A. 4; Junior Red Cross 2; Friendship Club 2, 3, 4; Honor Study Hall 4.

ALAN HOCEVAR

*Toots*



WILLIAM HOCEVAR

*Willie*

Swimming 2; Key Club 2, 3, 4; Honor Study Hall 3; Hall Guard 4.

GLORIA HOFFMEYER

*Gloria*

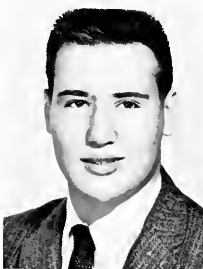

JAMES HOLLAND

*Hey You*

MARGARET HOLLAND

*Margie*

G.A.A. 2, 3; Friendship Club 2, 3; Ushering 2; Honor Study Hall 3.



SHARON HOLMES

*Sherri*

Junior Red Cross 2; Concert Band 2.

DARLENE HOMER

*Dec*

G.A.A. 2, 3; Swim Club 3; Swim Leader 3; Concert Band 2, 3, 4; Marching Band 2, 3, 4; Pit Band 2, 3.

CORNELL HOPKINS

*Corney*

Transferred to Euclid in Junior Year; Swimming 3, 4; Swim Club 3, 4; Key Club 4; Concert Band 4; Marching Band 4; Pit Band 4; Swim Show 3, 4; N.H.S. 4.

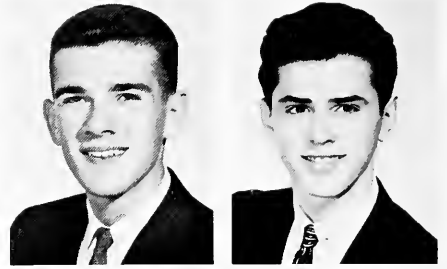

BYRON HORTER

*Sig*

WILLIAM HORTON

*Bill*

Swimming 2; Swim Club 2, 3.

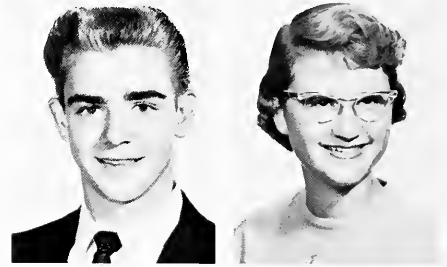

KATHRYN HOUCK

*Kathy*

F.T.A. 3, 4; G.A.A. 2, 3; Class Cabinet 3, 4; Prom Committee 3; Movie Club 3; Majorette Club 2; Euclidian Representative 2; Friendship Club 3, 4; Honor Study Hall 3; Concession Worker 2, 3.

DIANE HOYKAR

*Dee*

G.A.A. 2, 3; F.N.A. 4; Friendship Club 2, 3, 4.

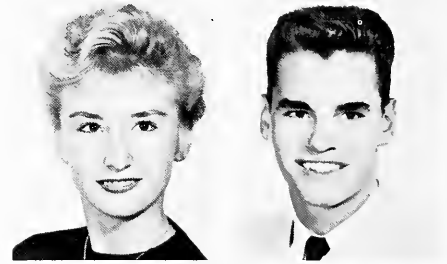

GERALD HUDEC

*Jerry*

Football 2, 3; Basketball 2, 3, 4; Letterman 4; Baseball 2, 3, 4; Letterman 2, 3, 4; Letterman's Club 2, 3, 4.

KATHERINE HUDSON

*Kay*

G.A.A. 4; Honor Study Hall 3, 4.

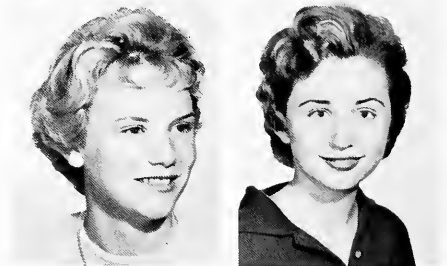

ROBERTA HUMPHREY

*Bobbi*

I.Q.S. 4; N.H.S. 3, 4; World Affairs 4; All School Play 4; Student Director 4; Playnight Cast 2, 3; Big Show Cast 3; Survey Reporter 4; Editorial Staff 4; Friendship Club 2, 3; Ushering 2, 3; Thespians 3; Secretary 3; Vice President 4; E-Room Board of Managers 3.

JOHN HUNCHAREK

*John*

Foremans Club 2, 3, 4; Honor Study Hall 2.



WILLIAM HUNT

*Bill*

Football 2; Track 2, 3, 4; Letterman's Club 3, 4; Class Vice-President 4; Honor Study Hall 4; Key Club 2, 3, 4; N.H.S. 4.



**DONNA HUSZAR**

*Donna*

G.L.C. 4; G.A.A. 2, 3, 4; Majorette Club 3, 4; Majorette 4; Megaphone Club 2; Big Show Cast 4; Survey Representative 3; Friendship Club 2, 3; Honor Study Hall 3; Senior Assembly 4.



**DONALD HYNE**

*Don*

Football 2, 3, 4; Letterman 3, 4; Captain 4; Basketball 2, 3, 4; Letterman 3, 4; Baseball 2, 3; Letterman's Club 3, 4; Class Treasurer 3; Class President 4; Class Cabinet 3, 4; Big Show 4; Senior Assembly 4.

**DARLENE IACOFANO**

*Dar*

G.A.A. 4; Megaphone Club 2; Friendship Club 2, 3; Hall Guard 4.



**BARBARA IAFELICE**

*Iafie*

G.A.A. 2, 3; Friendship Club 2; Hall Guard 3.

**SANDRA IAFELICE**

*Sandy*

Class Cabinet 3; Girls' Glee Club 2; Honor Study Hall 4; Friendship Club 2.



**JANICE IMBRY**

*Janice*

G.A.A. 3, 4; Friendship Club 3, 4; Honor Study Hall 3; F.N.A. 3.

**GAIL JACKSON**

*Gail*

G.A.A. 2; Friendship Club 3, 4; Honor Study Hall 3, 4; Hall Guard 3.



**POLLYANNA JACOBS**

*Polly*

I.Q.S. 4; G.A.A. 2; Representative 2; Student Council Representative 3; Ad Club 3, 4; Swim Club 2; Swim Cadet 2; Big Show Cast 3, 4; Euclidian Editorial Staff 4; Staff Editor 4; Honor Study Hall 3; Hall Guard 4; Survey Representative 2; Euclidian Representative 4; Spirits 4; N.H.S. 4.

**LINDA JAKOPIC**

*Linda*

G.A.A. 3; F.N.A. 4; Friendship Club 2, 3.



**MARGARET JAMES**

*Peggy*

N.H.S. 3, 4; Spirits 3, 4; Secretary 4; G.A.A. 2; Class Secretary 3; Class Cabinet 3; Student Council Representative 2; Megaphone Club 2, 3, 4; Cheerleader 2, 3, 4; Cadet Choir 2; Honor Study Hall 3; Hall Guard 3, 4; Homecoming Attendant 4.

WILLIAM JANITZ

*Bill*

Cross Country Manager 3, 4; Letterman 3, 4; Track Manager 3, 4; Letterman 3, 4; Letterman's Club 3, 4.



JENNIFER JENKINS

*Jennie*

Swim Club 2; Swim Cadet 2; Choral Masters 3, 4; Girls' Glee Club 2.

PATRICIA JERIC

*Pat*

G.A.A. 3; Student Council Representative 3, 4; Spring Play Cast 3; Friendship Club 2.



LINDA JOHNSON

*Linda*

N.F.L. 4; F.T.A. 3, 4; Executive Board 4; World Affairs 3, 4; Vice President 4; G.A.A. 2, 3, 4; Student Council Representative 2; Fall Play Production Staff 4; Big Show Band 2; Orchestra 2, 3, 4; Friendship Club 2, 3, 4; Honor Study Hall 3; N.H.S. 4.

DALE JONES

*Dale*

Student Council Representative 3, 4; E-Room Committee 4; Cross Country 2, 3, 4; Letterman 4; Track 2, 3, 4; Letterman 3, 4; Letterman's Club 3, 4; Concert Band 2, 3, 4; Marching Band 2, 3, 4.

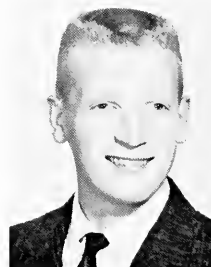

LESLIE JONES

*Less*

G.A.A. 3, 4; Megaphone Club 2; P.A. Club 3, 4; Treasurer 4; Announcer 3; Technician 3, 4; Friendship Club 2.

MARY ANN JORDAN

*Mary Ann*

G.A.A. 4; Honor Study Hall 4; F.N.A. 4.

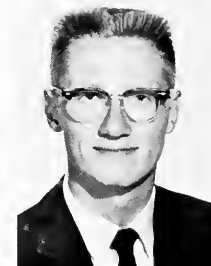

KENNETH KALINOWSKI

*Ken*

Football 2, 3, 4; Track 2, 3, 4; Letterman's Club 2, 3, 4; Class Vice-President 2.

ANGELA KAPEL

*Angie*

Friendship Club 2, 3, 4; Student Council Representative 2, 3; Majorette Club 2.

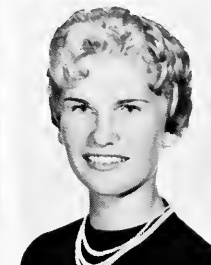

JANICE KAPLEY

*Jan*

Euclidian Representative 3; Friendship Club 2, 3, 4; Honor Study Hall 3, 4; Megaphone Club 2.

LORETTA KARDELL

*Ret*

Honor Study Hall 2, 3, 4.



DONNA KATONA

*Donna*

Friendship Club 3, 4; Honor Study Hall 2; G.A.A. 3, 4.

ELAINE KATOSIC

*Elaine*

G.A.A. 3, 4; Girls' Glee Club 2; Survey Representative 2, 4; Friendship Club 2; Hall Guard 4; Soda Bar Manager 4; Megaphone Club 2; F.N.A. 4; Representative to Council 4.



BARBARA KELLEY

*Barb*

G.A.A. 2, 3; Friendship Club 2, 3; Honor Study Hall 2, 3.

MICHAEL KELLNER

*Mike*

Movie Club 2, 3, 4; Track 3, 4; Swimming 2; Letterman's Club 4.



CAROLYN KELLY

*Carolyn*

N.F.L. 4; G.A.A. Representative 4; Play Night 2; Girls' Glee Club 2; Euclidian Representative 2; Survey Representative 3; Friendship Club 2, 3, 4; Thespians 2, 3, 4; Fall Play 2.

BONNIE KEMPKE

*Bon*



JOSEPH KENYON

*Joe*

N.F.L. 2, 3, 4; World Affairs 2; Stage Crew Club 3; P.A. Club 4; Announcer 4; Fall Play 2, 3, 4; Class Cabinet 2; Play Night Cast 3; Spring Play Cast 2, 3; Big Show Cast 3; Thespians 3, 4.

BARBARA KERN

*Beno*



KATHERINE KING

*Kathy*

I.Q.S. 4; N.H.S. 3, 4; G.A.A. 3, 4; Prom Committee 3; Euclidian Editorial Staff 4; Assistant Copy Editor 4; Euclidian Representative 4; Survey Editorial Staff 4; Eucuyo Editorial Staff 4; Poetry Editor 4; Hall Guard 3; Homecoming Committee 4; Swim Club 2; Swim Cadet 2; Standards Committee 2.

SHARYN KINZIE

*Shari*

G.A.A. 2, 3; Class Guidance Council 3; Friendship 2, 3, 4; Usher 2; Honor Study Hall 2; Hall Guard 3, 4; Student Council Representative 2, 3, 4.



THERESA KISH

*Terry*

Transferred to Euclid in Junior Year; Euclid Choir 3; Choral Masters 4; Friendship Club 4.



JEFFREY KLEMENCIC

*Jeff*

Foremans Club 4.



ALICE KLICH

*Al*

F.T.A. 2, 3; Thespians 3, 4; Stage Crew Club 2.



VIRGINIA KLIMA

*Klima*

F.T.A. 2, 3, 4; G.A.A. 2; Big Show Production Staff 3; Big Show Band 4; Concert Band 2, 3, 4; Board of Directors 4; Marching Band 2, 3, 4; Pit Band 2, 3, 4; Orchestra 2; Survey Editorial Staff 4; Reporter 4; Eucuyo 3, 4; Senior Scandal Co-Editor 4; Spirits 4.

BONNIE KNAUS

*Sunshine*

G.A.A. 4; Class Cabinet 3; Class Guidance Council 2; Prom Committee 3; Hall Guard 3, 4; Friendship Club 4.



DENNIS KNAUS

*Denny*

Cross Country 3, 4; Letterman 4; Swimming 2, 3, 4; Letterman 4; Letterman's Club 4; Class Cabinet 4; Swim Cadet 3, 4; Hall Guard 3, 4.

JAMES KNAUS

*Jim*



VICKIE KNOP

*Vic*

BRUCE KNOX

*Bruce*

N.A.S.S. 2, 3, 4; Cross Country 2, 3, 4; Letterman 2, 3, 4; Track 2, 3, 4; Letterman 3, 4; Letterman's Club 2, 3, 4; Concert Band 2, 3, 4; Marching Band 2, 3, 4; Sergeant 4; Pit Band 2, 3, 4; Hall Guard 2, 3; Varsity E Club 3, 4; Treasurer 4.

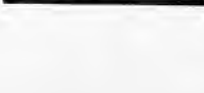

PATRICIA KOKOTEC

*Coke*

P.A. Club 2, 3, 4; Announcer 2, 3, 4; Technician 3; G.A.A. 2, 3; Friendship Club 2, 3.



ALLEN KOLMAN

*Al*

Honor Study Hall 4.



BETTY KOLTHOFF

*Betty*

World Affairs 4; Student Council Representative 4; Majorette Club 2, 3; G.A.A. 2, 3; Friendship Club 2; Hall Guard 4.

MARCELLE KOMARA

*Marcie*

G.A.A. 2, 3; Euclidian Representative 3; Friendship Club 2, 3, 4; Honor Study Hall 4; Hall Guard 3.



BARBARA KOMYATI

*Komyati*

Student Council Representative 2, 3; Homecoming Decorations 2; Hall Guard 2; Megaphone Club 2; J.V. Cheerleader 2; G.A.A. 2, 3; N.H.S. 4.

JAMES KOS

*Jim*

Swim Club 2, 3, 4; Swim Cadet 2, 3, 4; Swimming 2, 3, 4; Letterman 3, 4; Letterman's Club 3, 4; Hall Guard 3.

DALE KOSKINEN

*Dale*



LOIS KOSTELIC

*Lois*

PATRICIA KOVACH

*Pat*

Swim Club 3, 4; Swim Cadet 3, 4; Majorette Club 2; Megaphone Club 2; G.A.A. 2, 3; Girls' Glee Club 2; Friendship Club 2; N.H.S. 4.



PENNY KOVACH

*Penny*

G.A.A. 3, 4; Friendship Club 2, 4; Survey Representative 2; N.H.S. 4.

ROBERT KOSAK

*Bob*



BARBARA KRAFT

*Kraffie*

World Affairs 3; G.A.A. 3; Big Show Cast 3, 4; Euclidian Representative 3; Survey Representative 4; Friendship Club 2; Honor Study Hall 3, 4.

CAROLE KRALL

*Carole*

Friendship Club 2, 4; Honor Study Hall 3; Hall Guard 4.



PHYLLIS KRAMER

*Phyl*

Majorette Club 2, 3; G.A.A. 2, 3; Friendship Club 2, 3; Honor Study Hall 3.

TERRANCE KRAPENC

*Terry*

Hall Guard 2.

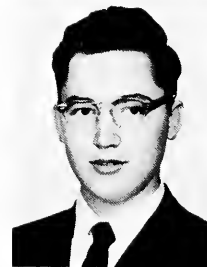

LARRY KRASKA

*Larry*

JUDY KRAUSE

*Maxie*

Swim Club 3; G.A.A. 2; Spring Play Production Staff 4; Concert Band 2, 3, 4; Marching Band 2, 3, 4; Pit Band 4; Choral Masters 4; Mixed Ensemble 4; Swim Cadet 3.



JANICE KREIT

*Jan*

F.T.A. 4; Spring Play Cast 3; Fall Play Cast 4; Big Show Cast 2, 3; Euclid Choir 2, 3, 4; Survey Editorial Staff 2, 3, 4; Cub Reporters 2; Reporter 4; Eucuyo 4; Short Story Editor 4; Friendship Club 2; Honor Study Hall 3; N.H.S. 4.

PEGGY KRIEGER

*Ann*

I.Q.S. 4; Class Cabinet 3; Prom Committee 3; Student Council Representative 3; Big Show Cast 2, 3; Euclid Choir 3; Cadet Choir 2; Euclidian Editorial Staff 4; Assistant Copy Editor 4; Friendship Club 2; Survey Cub Reporter 2.

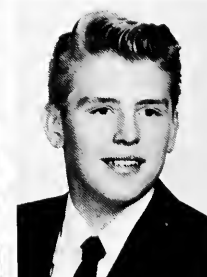

TIMOTHY KRINCE

*Kookie*

Basketball 2; Baseball 3, 4.

ALICE KRISTOFF

*Alice*

World Affairs 2; Friendship Club 2, 3, 4; Honor Study Hall 2, 4.



THOMAS KRUEGER

*Tom*

Tennis 2; Swimming 2, 3, 4; Letterman 4; Letterman's Club 4; Concert Band 2, 3, 4; Marching Band 2, 3, 4; Pit Band 2; Swim Club 3, 4; Treasurer 4; Swim Show 3, 4; Key Club 2, 3; Student Council Representative 4.

RONALD KRULICH

*Ron*

N.A.S.S. 3, 4; Track 3; Tennis 2, 3, 4; Letterman 2, 3, 4; Letterman's Club 2, 3, 4; Class Cabinet 4; Golf Club 2; Student Council Representative 2, 3; N.H.S. 4.

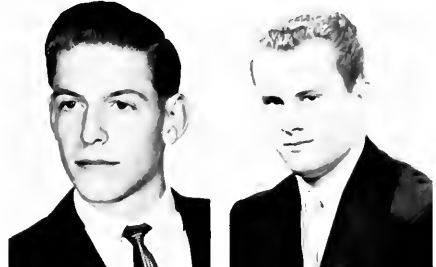

JOHN KUCHERA

*Big John*

N.A.S.S. 3, 4; Football 2; Wrestling 2, 3, 4; Letterman 3, 4; Letterman's Club 3, 4; Concert Band 2; Pit Band 2.

CAROLYN KUTHE

*Narla*

F.T.A. 4; G.A.A. 3, 4; Euclid Choir 4; Euclidian Representative 4; Survey Representative 2, 3, 4; Friendship Club 3, 4; Honor Study Hall 4; F.N.A. 3, 4.



GARNETT KYTLE

*Garnett*

G.A.A. 2; Letterwinner 2; Honor Study Hall 3, 4; F.N.A. 4.

WELDON KYTLE

*Wilt*

Basketball 2, 3, 4; Letterman 3, 4; Captain 4; Letterman's Club 3, 4.

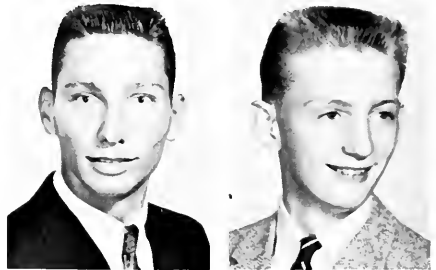

WILLIAM LAMB

*Bill*

Football 2; Baseball 2, 3, 4; Golf 3; Letterman 3; Honor Study Hall 3, 4.

JOHN LANESE

*John*

N.F.L. 4; All School Play Cast 3, 4; Playnight Cast 3; Spring Play 3, 4; Big Show 4; Euclid Choir 4; Thespians 4.



GERALD LANG

*Jerry*

DIAN LANGMEYER

*Dian*

G.A.A. 4; Choral Masters 3, 4; Girls' Glee Club 2; Friendship Club 4.

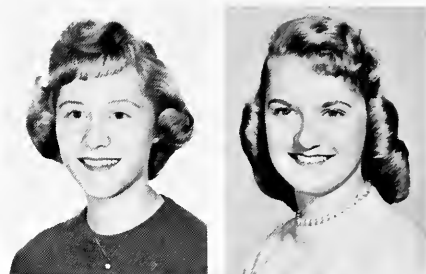

SHARON LAPORTE

*Frenchy*

G.A.A. 3, 4; Class Cabinet 3; Class Guidance Council 3; Prom Committee 3; Committee Chairman 3; Play Night 3; Big Show Production 3; Friendship Club 2, 3, 4; Ushering 3; Honor Study Hall 3; Euclidian Representative 3.



DAVID LARKIN

*Dave*

Survey Reporter 4; Concert Band 2, 3, 4; Marching Band 3, 4.



JUDI LARSEN

*Elsie*

Hall Guard 4; Honor Study Hall 2; Megaphone Club 2.



BARBARA LASH

*Barb*

G.A.A. 3; Friendship Club 3; Honor Study Hall 3; Student Council 2.

ELMER LASH

*Corky*

N.F.L. 4; Class Cabinet 4; Football 2; All School Play 3, 4; Cast 4; Fall Play Cast 4; Playnight 4; Spring Play 3, 4; Big Show Cast 4; Honor Study Hall 3; Thespians 4.

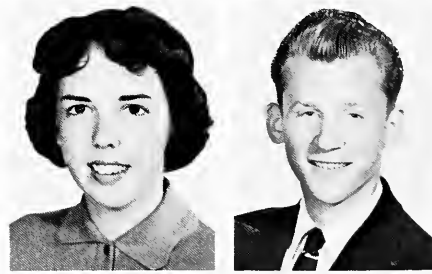

BETSY LAURIN

*Betsy*

G.A.A. 2, 3; F.N.A. 3, 4; Friendship Club 2, 3, 4.

RICHARD LAZAR

*Dick*



ROBERT LEIDY

*Bob*

Camera Club 2; Foremans Club 2.

BETTIE LEMMONS

*Bettie*



LORETTA LENARSIC

*Loretta*

G.A.A. 2; Friendship Club 3; Honor Study Hall 4.



*Wendy*

JUANITA LEO

*Mare*

MARY LEONHARDT

F.T.A. 3; G.A.A. 3; Girls' Glee Club 2; Euclidian Representative 3; Friendship Club 2.



*Schoohie*

EDDIE LESKE

Stage Crew Club 4; E-Room Manager 3, 4; Spring Play 4; Production Staff 4; Euclid Choir 3, 4.

JAMES LEWIS

*Jim*

RICHARD LEWIS

*Rick*

P.A. Club 2, 3, 4; Technician 2, 3, 4; Key Club 2, 3, 4; N.H.S. 4.



*Rog*

ROGER LEWIS

*Susie*

SUE LEWIS

G.A.A. 2, 3; Big Show Cast 3, 4; Cadet Choir 2; Euclid Choir 3, 4; Friendship Club 2, 3, 4; Usher 4; Swim Club 3; Swim Cadet 3.



*Mary*

MARYANN LID

Friendship Club 2.

*Connie*

CONSTANCE LINDQUIST

N.H.S. 3, 4; G.L.C. 2, 3, 4; President 4; G.A.A. 2, 3, 4; Concert Band 2, 3, 4; Marching Band 2, 3, 4; Pit Band 2, 3, 4.





CAROL LIPNICKI

*Carol*

G.A.A. 3; Letterwinner 3; Student Council Representative 3, 4; Homecoming Committee 4; Megaphone Club 3; F.N.A. 3, 4.

CHRISTINA LISCH

*Tina*

F.T.A. 2, 3, 4; Executive Board 3, 4; Treasurer 4; G.L.C. 3, 4; G.A.A. 2, 3, 4; Class Cabinet 3; Prom Committee 3; Ad Club 3, 4; Megaphone Club 2, 4; Cheerleader 2, 4.



EDWARD LOCKARD

*Ed*

NOREEN LOCKER

*Nor*

Ad Club 3, 4; Majorette Club 2, 3; F.N.A. 4; Friendship Club 2; Homecoming Committee 4.

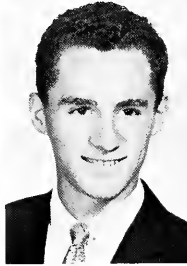

JANET LONCALA

*Jan*

G.A.A. 3; Junior Red Cross 3; F.N.A. 4; Secretary 4; Friendship Club 3, 4; Honor Study Hall 4.

ANTHONY LUCCI

*Skip*

Cross Country 2, 3, 4; Letterman 2, 3, 4; Captain 4; Track 2, 3, 4; Letterman 2, 3, 4; Letterman's Club 2, 3, 4; Secretary 3; Hall Guard 4.



DONNA LUCCI

*Lucci*

G.A.A. 2, 4; Friendship Club 2, 3, 4.

NORMAN LUCKAY

*Lucky*



ELVIRA LUDWIG

*Eve*

Honor Study Hall 4.

HARRY LUIKART

*Harry*

WANDA LYNCH

World Affairs 4; G.A.A. 2, 3, 4; Junior Red Cross 2; F.N.A. 3, 4; Honor Study Hall 3.



ROGER MACEWEN

*Mac*

Stage Crew Club 2, 4; Fall Play Production Staff 2; Play Night 2; Big Show Production Staff 2; Honor Study Hall 2, 4; Hall Guard 4.

CAROL MACE

*Carol*

World Affairs 4; G.A.A. 4; Concert Band 2, 3, 4; Marching Band 2, 3, 4; Friendship Club 2, 4.



MARGARET MADDEN

*Mad Hen*

G.A.A. 2.

PATRICIA MAGALENGA

*Patty*

F.T.A. 2, 3, 4; Secretary 3; G.A.A. 2, 3; Big Show Cast 2, 3, 4; Marching Band 3, 4; Cadet Choir 2; Euclid Choir 3; Choral Masters 4; Friendship Club 2, 3, 4; Spirits 4; Majorette Club 2, 3, 4; Majorette 3, 4.



CYNTHIA MAHANY

*Cindy*

N.F.L. 3, 4; I.Q.S. 3, 4; F.T.A. 2, 3, 4; Executive Board 4; District Representative 4; G.A.A. 3, 4; Class Cabinet 4; Prom Committee 4; Big Show Cast 3; Survey Staff Reporter 3; Headline Editor 4; Eucuyo 3, 4; Poetry Editor 3; Friendship Club 2, 4; Honor Study Hall 3; Homecoming Committee 3; F.N.A. 4; Student Council 3; N.H.S. 4.

MARY JANE MAHNE

*Janie*

G.A.A. 2; Letterwinner 2; Spring Play Cast 2; Director 3; Friendship Club 2; Honor Study Hall 2; Student Council Representative 2; Movie Club 4; Swim Club 4; Megaphone Club 2; F.N.A. 4.



MICHAEL MALONEY

*Cannonball*

STEVE MALOVIC

*Maverick*



AUDREY MANDEL

*Aud*

G.A.A. 2.



THOMAS MANERI

*Tom*

RAYMOND MANGUS

*Ray*

Golf Club 2, 3; Golf Team 2; Bowling 2, 3.



HAROLD MANHEIM

*Pin Head*

Cross Country 2, 3; Track 2, 3, 4; Letterman 2, 3, 4; Letterman's Club 3, 4; Honor Study Hall 3.

MAUREEN MANN

*Moe*

F.T.A. 3, 4; G.A.A. 2, 3; Eucuyo 3, 4; Publicity Chairman 4; Friendship Club 3, 4; Cabinet 3, 4; Usher 3; Honor Study Hall 3, 4; Senior Assembly 4; Megaphone Club 2; F.N.A. 4.

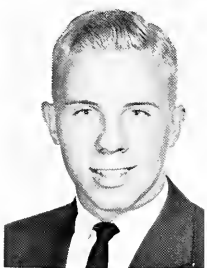

JAMES MARESH

*Jim*

N.F.L. 2, 3, 4; I.Q.S. 3, 4; N.H.S. 3, 4; World Affairs 2, 3, 4; United Nations Delegate 2; Treasurer 3; President 4; Student Council 2, 3, 4; Executive Board 2, 3, 4; Homecoming Committee 2; Social Room Committee 3; L.E.L. Visitation 2, 3, 4; Parliamentarian 3, 4; Key Club 2, 3, 4; Survey Editorial Staff 2, 3, 4; Sports Editor 2, 3; Editor-in-Chief 4; Honor Study Hall 2; Ohio Boys' State Representative 3; Cub of the Month 2.

PATRICIA MARGALIS

*Pat*

G.A.A. 4; Friendship Club 4; Transferred to Euclid in Junior Year.



LIBBY MARINO

*Libby*

I.Q.S. 4; N.H.S. 3, 4; F.T.A. 3, 4; Executive Board 3, 4; Majorette Club 2, 3, 4; Majorette 4; Class Cabinet 3; Big Show Cast 3, 4; Euclid Choir 3, 4; Euclidian Editorial Staff 4; Senior Editor 4; Friendship Club 2; Honor Study Hall 3; Spirits 4; Senior Assembly 4; Hall Guard 4.

ROBERT MARKLEY

*Bob*

Football 3; Track 3, 4; Letterman 3, 4; Letterman's Club 3, 4; Class Cabinet 3; N.H.S. 4.



PEARL MAROFF

*Pearl*

Transferred to Euclid in Junior Year; F.T.A. 3, 4; G.A.A. 4; Representative 4; Euclid Choir 3; Friendship 4; Honor Study Hall 3.

JOAN MAROLT

*Joannie*

Transferred to Euclid in Junior Year; G.A.A. 3, 4; Friendship Club 3, 4; Swim Club 4; Swim Leader 4.

JOHN MAROLT

*John*



PATRICK MARTIN

*Pat*

NAOMI MARTUCCI

*Ni*

Big Show Production Staff 3; Euclid Choir 3; Choral Masters 4; Girls' Glee Club 2.



FRANK MARTZ

*General Isimo*

Movie Club 2.



RICHARD MARZI

*Dick*

BRUCE MASON

*Nero*

Key Club 4; Football 2, 3, 4; Letterman 3, 4; Track 3, 4; Letterman's Club 3, 4; Vice President 4; Big Show Cast 2, 3, 4; Cadet Choir 2; Euclid Choir 3; Chess Club.



PETER MASON

*Pete*

CAROLE MASSELLA

*Carole*

Student Council Representative 4; G.A.A. 2, 3; Friendship Club 3; Honor Study Hall 2, 3.



LOIS MATEYKA

*Lois*

Student Council 3; G.A.A. 4; Letterwinner 4; Big Show Band 2; Concert Band 2, 3, 4; Marching Band 2, 3, 4; Pit Band 2; Orchestra 2, 3, 4; Eucuyo Editorial Staff 2, 3, 4; Friendship Club 2, 3, 4.

ALLAN MATKO

*Al*

Movie Club 2, 3, 4; Football 2, 3, 4; Wrestling 2, 3; Baseball 2, 3; Letterman's Club 4.

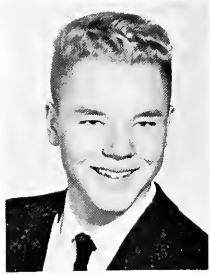

PHILIP MATLOCK

*Dave*

Honor Study Hall 2, 3.

JEROME MAYERHOFER

*Jerry*



KATHRYN MAYNARD

*Kat*

G.A.A. 2; Friendship Club 4; Honor Study Hall 2, 3.

SANDRA MCGILL

*Sandy*

G.A.A. 2, 3; Girls' Glee Club 2; Euclid Choir 4; Euclidian Representative 4; Friendship Club 3, 4; Senior Assembly.



JEAN MCGLYNN

*Gino*

Friendship 4; Honor Study Hall 4.

LINDA MCGREGOR

*Lindy*

G.A.A. 2, 3, 4; Stage Crew Club 3, 4; Fall Play Production Staff 3; Playnight Production Staff 3; Friendship Club 2, 3, 4; Honor Study Hall 3; Thespians 4.



LINDA McILRATH

*Lin*

World Affairs 4; G.A.A. 2, 4; Class Cabinet 4; Prom Committee 4; Student Council 2; F.T.A. 4; Spring Play Cast 4; Euclid Choir 4; Survey Representative 4; Friendship Club 2; Honor Study Hall 2, 3, 4; Fall Play 4.

BETSEY MCKNIGHT

*Betsey*

G.A.A. 2, 3; Big Show Cast 4; Friendship Club 2, 3, 4; Ushering 2.



DENNIS McLEOD

*Denny Mac*

Basketball 2, 3, 4; Letterman 4; Baseball 2, 3, 4; Letterman 4; Letterman's Club 4; Honor Study Hall 4; Hall Guard 3, 4.

KATHLEEN McMAHON

*Kath*

I.Q.S. 4; N.H.S. 3, 4; G.A.A. 2, 3; Prom Committee 4; Student Council Representative 2; Homecoming Committee 2; Concession Worker 2; Cafeteria Guard 2; Junior Red Cross 2; Euclid Choir 3; Girls' Glee Club 2; Euclidian Editorial Staff 4; Social Editor 4; Euclidian Representative 2, 3; Friendship Club 2; Honor Study Hall 2; Senior Assembly 4.

ROSEMARY McVETTA

*Rosemary*

Friendship Club 2, 4.



LOUIS MEDVED

*Lou*

SUE ANN MEDVED

*Sue*

Majorette Club 2, 3; G.A.A. 3; Friendship Club 2, 3.



LUCILLE MEDVES

*Lu-Lu*

RICHARD MERHAR

*Dick*

Honor Study Hall 3.

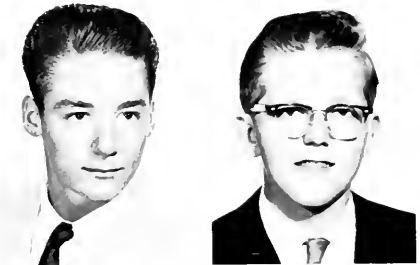

DAVID MERSEK

*Dave*

BARBARA MESSINA

*Barb*

G.A.A. 2, 3; Big Show Cast 3; Euclid Choir 2, 3; Friendship Club 2; Honor Study Hall 3.



KENWOOD MESTROVICH

*Ken*

N.F.L. 4; Fall Play Cast 4; Camera Club 2, 3, 4; Treasurer 4.

WILLIAM MEYERS

*Willy*

Honor Study 3.

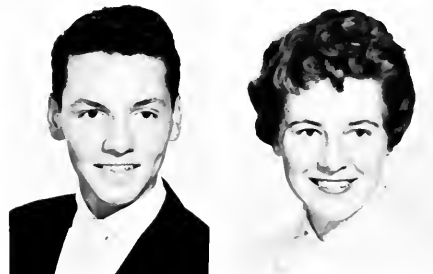

KATHLEEN MIHELIC

*Kathy*

Eucuyo 3, 4; Friendship Club 2.



JOAN MILENOCK

*Joanie*

F.N.A. 4; G.A.A. 2, 3, 4; Girls' Glee Club 2; Friendship Club 3; Ushering 3; Honor Study Hall 3.

MARGOT MILLAVEC

*Margo*

Transferred to Euclid in Junior Year; I.Q.S. 4; F.T.A. 3, 4; World Affairs 3, 4; G.A.A. 3; Survey Editorial Staff 3, 4; Reporter 3, 4.



ESTHER MILLER

*Freckles*

F.N.A. 4; Euclidian Representative 4; Friendship Club 3.

BLAIR MILLER

*Blizzard*

Honor Study Hall 3.



MARJORIE MILLER

*Margie*

G.A.A. 4; Friendship Club 2, 3.

MARLENE MINELLO

*Mar*

G.A.A. 3; Friendship Club 2.



MADELINE MITCHEL

*Maddie*

Junior Red Cross 3; F.N.A. 3, 4; President 4; G.A.A. 2, 3, 4; Concert Band 2, 3, 4; Board of Directors 4; Marching Band 2, 3, 4; Friendship Club 2, 3, 4; Honor Study Hall 3; Spirits 4; N.H.S. 4.

CAROL MOENICH

*Carol*

Megaphone Club 2.

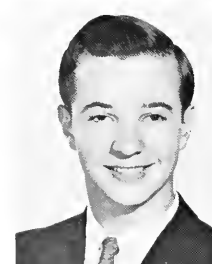

DAVID MOG

*Dave*

World Affairs 4; Concert Band 2, 3, 4; Marching Band 2, 3, 4; Pit Band 4; N.H.S. 4.

RICHARD MOG

*Dick*

Foremans Club 4.



ALBERT MOONEY

*Al*

Wrestling 3.

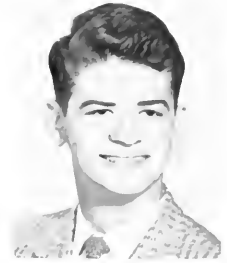

ROBERT MORRIS

*Bob*

Bookstore Worker 4.



BERNADETTE MORSE

*Sue*

Megaphone Club 2; F.N.A. 4; Euclidian Representative 3; Honor Study Hall 3, 4.

BEVERLI MOSER

*Bev*

G.A.A. 4; Friendship Club 2.



ROBERT MOSS

*Bob*

Honor Study Hall 3.

DIANE MRAMOR

*Dec*

JOANNE MUIR

*Jo*

G.A.A. 4; Friendship Club 2.



JUDITH MULVIHILL

*Judy*

F.T.A. 3; Student Council Representative 3, 4; Class Cabinet 3; Eucuyo 2, 3; Friendship Club 2, 3; Ushering 2, 3; Honor Study Hall 4.

LAWRENCE MUNZ

*Larry*

Swimming 2; Movie Club 2, 3.



PETER MUSHINKO

*Moose*

N.H.S. 3, 4; President 4; N.A.S.S. 3, 4; Football 3, 4; Letterman 3, 4; Baseball 3, 4; Letterman's Club 3, 4; Class Cabinet 3, 4; Key Club 2, 3, 4.



CAROLE MYERS

*Carole*

G.A.A. 2.

DOROTHY MYLES

*Dot*



RUDOLPH NAINIGER

*Rudy*

KATHRYN NELSON

*Kathi*

G.A.A. 2, 3; Friendship Club 2, 3; Honor Study Hall 2, 3; Hall Guard 2, 3; Room Secretary 2.

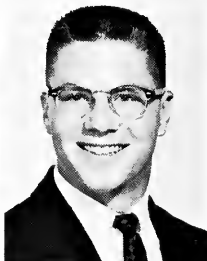

MARIEHELYN NELSON

*Nell*

N.F.L. 4; F.T.A. 2, 3, 4; G.A.A. 2; Concert Band 2, 3, 4; Marching Band 3, 4; Orchestra 2, 3, 4; Euclidian Business Staff 3, 4; Circulation Manager 4; Eucuyo 4; Editor-in-Chief 4; Friendship Club 2, 3, 4; Student Council 2; N.H.S. 4.

WILLARD NELSON

*Bill*

N.A.S.S. 3, 4; Swimming 2, 3, 4; Letterman 3, 4; Letterman's Club 3, 4; Swim Leader 3, 4; Student Speaker 4; Swim Club 3, 4; Vice President 4; N.H.S. 4.

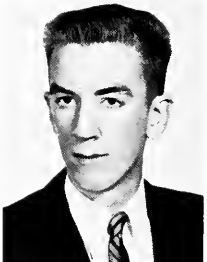

WILLIAM NELSON

*Bill*

Football 2; Concert Band 2, 3, 4; Marching Band 2, 3.

PATRICIA NEMEROVSKY

*Shortie*

Survey Representative 4; Honor Study Hall 3.



DOROTHY NENADAL

*Dot*

Friendship Club 2, 3, 4; Cabinet 3.

DAVID NEWMORE

*Strech*

Class Cabinet 4; Choir 2, 3, 4; Big Show Cast 2, 3; Fall Play 4; Key Club 4; All School Play 4.

JEANETTE NICK

*Jan*

G.A.A. 2; Big Show Production Staff 3, 4; Friendship Club 4; Honor Study Hall 4.



DOLORES NIEBERDING

*Dorie*

G.A.A. 3, 4; Friendship Club 2, 3, 4; Megaphone Club 2, 3.

BARBARA NOVAK

*Barb*

G.A.A. 4; Euclidian Representative 3; Friendship Club 4; Honor Study Hall 3.



DONALD NOVAK

*Don*

Concert Band 2, 3, 4; Marching Band 3, 4; Pit Band 2.

KAREN NOVAK

*Mouse*

G.A.A. 4; Friendship Club 3; Honor Study Hall 4; F.N.A. 4.



LOUANN NOVAK

*Lou*

G.A.A. 2, 3, 4; Concert Band 2, 3, 4; Marching Band 3, 4; Pit Band 4; Euclid Choir 4; F.N.A. 4.

LOUELLA NOVOSEL

*Debbie*

G.A.A. 4; Friendship Club 2, 3; Ushering 2.



GEORGE NOWACEK

*George*

I.Q.S. 4; N.H.S. 3, 4; Student Council 3, 4; Vice President 4; Executive Board 4; Swim Club 2, 3; Key Club 2, 3, 4; Vice President 4; Football 2, 3, 4; Letterman 4; Basketball 2; Track 2; Swimming 3, 4; Letterman's Club 4; Playnight Cast 3; Big Show Cast 2, 3, 4; Euclid Choir 2; Choral Masters 3, 4; President 4; Boys' Glee Club 2, 3, 4; Boys' Quartet 2, 3, 4; Euclidian Editorial Staff 3, 4; Assistant Picture Editor 4; Survey Representative 2; Euclidian Representative 3, 4; Ohio Boys' State Representative 3.



JEROME OBERSTAR

*Jerry*



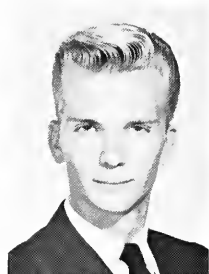

DENNIS O'HARA

*Irish*

JOANN OHLRICH

*Jo*

F.T.A. 4; G.A.A. 4; Euclidian Representative 4; Friendship Club 4.

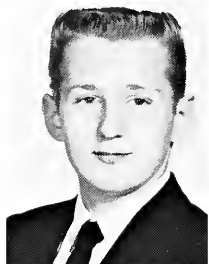

GARY OKORN

*Squirrel*

Big Show Stage Manager 3; Euclid Choir 2, 3; Choral Masters 4.

BRENDA OLA

*Brenda*

Survey Representative 3; Friendship Club 2, 3, 4; Usher 3, 4; Honor Study Hall 3; Megaphone Club 2.



JANET OLEKSY

*Jan*

Euclidian Representative 2; Friendship Club 2, 3, 4; Usher 2, 3.

PATRICIA OMAHEN

*Pat*

Big Show Production Staff 2; Friendship Club 2, 3, 4; Cabinet 4; Usher 2, 3, 4; F.N.A. 4; N.H.S. 4.



BARBARA OMANSKI

*Babs*

G.A.A. 2; Friendship Club 2, 3, 4.

MARY O'NEILL

*Peggy*

Majorette Club 2; G.A.A. 2, 3; Class Cabinet 3, 4; Friendship Club 2; Honor Study Hall 3; Hall Guard 3.



FRANCINE OSREDKAR

*Fronz*

G.A.A. 2; Prom Committee 3; Friendship Club 2, 3, 4; Honor Study Hall 3; Student Council Representative 2, 3, 4.

ROBERT OTT

*Ace*

SUSAN OTT

Friendship Club 2, 3.

*Sue*



MARY OVERMAN

I.Q.S. 4; F.T.A. 2, 3, 4; Historian 3; Student Council Representative 2; Homecoming Committee 2; Megaphone Club 2; G.A.A. 2, 3, 4; Class Cabinet 3; Prom Committee 3; Big Show Cast 3; Euclid Choir 4; Survey Business Staff 3, 4; Secretary 4; Friendship Club 2, 3, 4; Cabinet 2; Ushering 2; Honor Study Hall 2; N.H.S. 4.

*Susie*

MADELYN PALISIN

G.A.A. 2, 3, 4; Friendship Club 2, 3, 4; Usher 2, 3; Megaphone Club 2; F.N.A. 3, 4.

*Maddie*



NANCY PALMER

G.A.A. 3; Hall Guard 4; Friendship Club 2, 3; Student Council Representative 3; Homecoming Committee 3; Megaphone Club 2; F.N.A. 3, 4.

*Nanc*

NANCY LOU PALMER

Majorette Club 2, 3; Fall Play Production Staff 3; Friendship Club 2; Honor Study Hall 2; Hall Guard 3, 4.

*Nanc*

ELAINE PAPP

Girls' Glee Club 2; Euclid Choir 3.

*Elaine*



The jig's up—here comes Mr. Graham!





RICHARD PARZIALE

*Dick*

MATHEW PASQUALE

Honor Study Hall 3; Camera Club 3; Movie Club 2, 3, 4; Senior Assembly 4.



GARY PATRICK

*Gary*

Baseball 2.

RONALD PATRICK

*Freddy*

N.A.S.S. 3, 4; Football 2, 3, 4; Letterman 3, 4; Wrestling 2, 3, 4; Letterman 3, 4; Track 2, 3, 4; Letterman 3, 4; Letterman's Club 3, 4; Key Club 2, 4; Hall Guard 4; Cub of the Month 2.



CAROL PATRYCY

*Blondey*

G.A.A. 2; Friendship Club 2, 4; Honor Study Hall 2, 3, 4.

JUDITH PATTERSON

*Judie*

G.A.A. 2, 3, 4; Friendship Club 2, 3, 4; Honor Study Hall 3; Megaphone Club

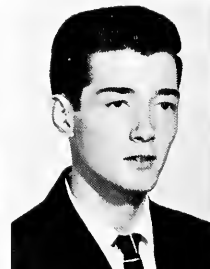

LINDA PECJAK

*Linda*

G.A.A. 2; Friendship Club 2, 3, 4; Ushering 3; Megaphone Club 2.

ALBERT PEKOL

*Jim*

World Affairs 4.



PATRICIA PERRIS

*Pat*

G.A.A. 3, 4; Euclidian Business Staff 4; Friendship Club 2, 3, 4; Usher 2, 3; Honor Study Hall 2; Megaphone Club 2, 3; Friendship Panel 2, 3, 4; Student Council Representative 3; Cheerleader 2; N.H.S. 4.

RICHARD PERRY

*Rich*

World Affairs 4; Camera Club 3.

MARLENE PETERKA

G.A.A. 2, 3; Friendship Club 2; F.N.A. 2.

*Marty*



MARGRET PETERLIN

G.A.A. 4; Girls' Glee Club 2; Friendship Club 3, 4; Honor Study Hall 3; Majorette Club 2

*Peggy*

SUSAN PETERS

Swim Club 3, 4; Swim Cadet 3, 4.

*Sue*



DONNA PETERSEN

I.Q.S. 4; Big Show Cast 2; Cadet Choir 2; Choral Masters 4; Euclidian Art Editor 4; Friendship Club 2; Euclidian Representative 2; P.A. Club 2, 3; Technician 2, 3; N.H.S. 4.

*Donna*

DONALD PETERSON

*Pete*



KAREN PETERSON

*Petec*

F.T.A. 4; Class Guidance Council 2, 3, 4; Big Show Cast 3; Girls' Glee Club 2; Euclid Choir 3, 4; Survey Business Staff 4; Friendship Club 2; Student Council Representative 2, 3; Majorette Club 3; Megaphone Club 2; Homecoming Attendant 4.

And then there's the one about the traveling salesman, see . . .





RONALD PETRO

*Peach*

Football 2, 3; Letterman 2; Wrestling 2, 3; Letterman 2; Letterman's Club 2; Big Show Cast 3, 4; Choir 2; Choral Masters 3, 4; Advisory Board 4.

PATRICIA PETROVIC

*Pat*

N.F.L. 4; F.T.A. 3, 4; Executive Board 4; Class Guidance Council 3; Big Show Production Staff 2; Girls' Glee Club 2; Euclid Choir 3, 4; Friendship Club 2, 3, 4; Honor Study Hall 3; Movie Club 2, 3, 4; Secretary-Treasurer 3; N.H.S. 4.



JUDITH PICKERING

*Judy*

G.A.A. 3, 4; Class Cabinet 3, 4; Class Guidance Council 3, 4; Prom Committee 3, 4; Friendship Club 2, 3; Usher 3; Honor Study Hall 3; Secretary 3; Student Council Representative 2, 3.

EDNA PICKETT

*Eddie*

Friendship Club 2, 3; Honor Study Hall 3; Swim Club 3; Swim Cadet 3.



CAROLYN PIERCE

*Carolyn*

N.F.L. 2, 3, 4; F.T.A. 2, 3, 4; Play Night Cast 2, 3, 4; Production Staff 2, 3, 4; Spring Play 3; Big Show Cast 3; Production Staff 3; Friendship Club 2; Thespians 3, 4; Fall Play Cast 4; Student Council 2; Movie Club 4; N.H.S. 4.

ELAINE PINTO

*Elaine*

G.A.A. 4.



WILLIAM PIPER

*Pip*

Wrestling 2, 3, 4; Letterman 4; Letterman's Club 4.

JACQUELINE PIRMAN

*Jackie*

G.A.A. 4; Friendship Club 3; Honor Study Hall 4.



SANDRA PIRMAN

*Sandy*

G.A.A. 4; Friendship Club 3; Honor Study Hall 4.

MARIAN PITINGOLO

*Marian*

Survey Representative 2; Friendship Club 2, 3; Honor Study Hall 2; G.A.A. 4.



DAVID PLESNICAR

Fall Play Orchestra 4; Concert Band 2, 3, 4; Pit Band 2; Orchestra 2, 3, 4.

*Don*



*El*

ELINOR PLESTIS

RICHARD PLUMMER

*Rich*



*Marcia*

MARCIA POHTO

I.Q.S. 3, 4; Vice President 4; N.H.S. 3, 4; Treasurer 4; F.T.A. 2; G.A.A. 4; Representative 3, 4; Girls' Glee Club 2; Euclidian Representative 2; Survey Editorial Staff 2, 3, 4; Copy Editor 4; Eucuyo 3, 4; Hall Guard 3; Student Council Representative 3.

DUANE POLO

*Duane*

Euclid Choir 4; Spring Play Cast 3; Senior Cabinet 4.



*Pizza*

ROSS POSATIERE

Who said hall guarding was a boring job?





DIANE POWERS

*Dee*

Student Council Representative 4; G.A.A. 4.

MARY JANE POYSER

*Mary Jane*

F.T.A. 2, 3; World Affairs 4; G.A.A. 2; Orchestra 2; Euclidian Representative 4; Survey Representative 3; Movie Club 4; F.N.A. 3, 4.



LORNA POZNIK

*Lorna*

NED PRESLEY

*Ned*

Big Show Production Staff 2; Concert Band 2, 3, 4; Marching Band 3, 4; Pit Band 2.



LAWRENCE PRINCE

*Larry*

P.A. Club 3, 4; Technician 3, 4.

CAROL PROSTOR

*Carol*

World Affairs 4; Survey Representative 2; Friendship Club 2, 3; Friendship Usher 3; Honor Study Hall 2; Junior Red Cross 2; Fall Play 2; Homecoming Committee 3; G.A.A. 2, 3, 4; Class Cabinet 3.

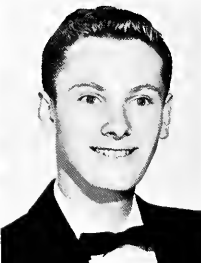

DIANE PRUDISH

*Di*

F.T.A. 3, 4; G.A.A. 3, 4; Megaphone Club 2; Big Show Cast 3; Girls' Glee Club 2; Cadet Choir 3; Choral Masters 4; Friendship Club 2, 3; Usher 2; Honor Study Hall 2.

JOHN PRZYBYS

*Jack*

Key Club 2; Euclidian Representative 3.



MICHAEL QUINN

*Mike*

IRENE RAKAS

*Irene*

F.T.A. 3, 4; World Affairs 4; G.A.A. 3, 4; Euclid Choir 3, 4; Girls' Glee Club 2; Friendship Club 2; N.H.S. 4.

LEIOTTE RANDOLPH

*Lee*

G.A.A. 2, 4; Friendship Club 3.



THOMAS RAYNER

*Totsa*

MARYANN RECHNER

*Maryann*

G.A.A. 2; Class Guidance Council 2, 3; Friendship Club 3, 4; Megaphone Club 2.



JAN REITENBACH

*Jan*

Honor Study Hall 3.



BARBARA REITER

*Barb*

F.T.A. 3, 4; G.A.A. 2, 3, 4; Class Cabinet 4; Big Show 2; Cast 2; Cadet Choir 2; Euchyo 3, 4; Friendship Club 2, 4; Hall Guard 4.

PATRICIA RELYEA

*Patty*

G.A.A. 2; Class Vice President 3; Class Cabinet 3; Class Guidance Council 3; Prom Committee 3; Homecoming Attendant 2; Majorette Club 2, 3, 4; Majorette 3, 4; Head Majorette 4; Big Show Cast 3, 4; Production Staff 2; Friendship Club 2; Honor Study Hall 2, 3; Senior Assembly 4.



Hey, I think my toe's on fire!





**KAREN RESS**

*Karen*

N.F.L. 3, 4; World Affairs 4; G.A.A. 2, 3, 4; Class Cabinet 3; Student Council 2; Homecoming Committee 2, 3; Camera Club 2; All School Play 3, 4; Publicity Chairman 4; Play Night Publicity Chairman 3; Cast 3; Spring Play Publicity Chairman 3; Cast 3; Big Show Cast 3, 4; Choral Masters 3, 4; Girls' Glee Club 2; Friendship Club 2, 3; Dramatics 2, 3, 4.

**WILLIAM JAMES RICKET**

*Jim*

N.A.S.S. 3, 4; Track 3; Football 2; Cross Country 4; Swimming 2, 3, 4; Captain 4; Letterman's Club 2, 3, 4; Letterman 2, 3, 4; Swim Club 3, 4; President 4; Key Club 4; Honor Study Hall 3; Hall Guard 4; N.H.S. 4.



**BERNADETTE RIEBE**

*Bunny*

G.A.A. 4; Friendship Club 2, 4; Honor Study Hall 3.

**DAWN RIEBE**

*Dawn*

F.T.A. 3, 4; World Affairs 4; G.A.A. 2, 3, 4; Big Show Cast 2; Cadet Choir 2; Friendship Club 3, 4; Honor Study Hall 3; N.H.S. 4.

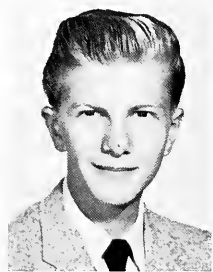

**RICHARD RINGENBACH**

*Dick*

Stage Crew 4; Honor Study Hall 4.

**ROSEMARIE RINI**

*Roe*

G.A.A. 4; Girls' Glee Club 2; Friendship Club 4.



**JUDITH RISER**

*Judy*

C.A.A. 3, 4; All School Play Production Staff 3; Friendship Club 2, 3, 4; Usher 3; Honor Study Hall 4.

**WILLIAM RISHER**

*Bill*

Football 2; Wrestling 2, 3, 4; Letterman 3, 4; Track 2, 3, 4; Letterman 3, 4; Letterman's Club 3, 4; Fall Play 4.



**WILLIAM ROBERTS**

*Mr. Roberts*

Foremans Club 4; President 4.

**SHERRY RODD**

*Sherry*

G.A.A. 4; Concert Band 2, 3, 4; Marching Band 2, 3, 4; Friendship Club 3, 4; Euclidian Representative 4.

PATRICIA RODE

*Pat*

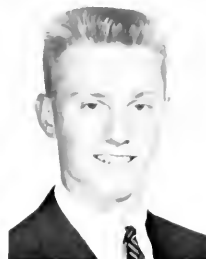

ROBERT ROGOSCH

*Bob*

Tennis 2, 3, 4; Letterman 3, 4; Letterman's Club 3, 4; Student Council Representative 2; Key Club 2, 3, 4; Honor Study Hall 2, 3, 4.

CAROL ROHRER

*Carol*

G.A.A. 4; Friendship Club 3; F.N.A. 4.



DENNIS ROSE

*Nose*

DONALD ROSEN

*Don*



JOANNE ROSSI

*JoJo*

Friendship Club 2; Honor Study Hall 3.

Excuse me, I have to get another free sundae.



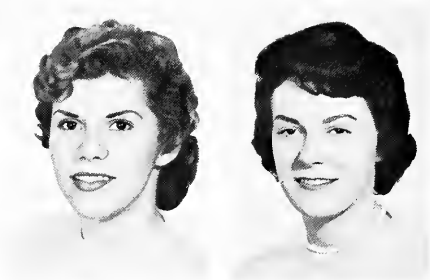

JOYCE ROSSODIVITA

*Joyce*

G.A.A. 3; Friendship Club 2.

SUZANNE ROWELL

*Sue*

Junior Red Cross 3; F.N.A. 4; Honor Study Hall 3; Transferred to Euclid in Senior Year.



STEVE RUSICKA

*Rusty*

Junior Red Cross 3; F.N.A. 4; G.A.A. 4; Friendship Club 2, 3.

LORENE RUSK

*Lorrie*

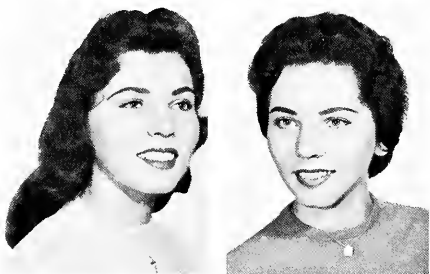

JERALDINE RUSZKAY

*Jerry*

G.A.A. 2, 3, 4; Student Council Representative 3; Megaphone Club 2, 3; F.N.A. 3; Friendship Club 2, 3, 4; Honor Study Hall 3, 4.

JOHANNA RUSZKAY

*Joann*

G.A.A. 2, 3, 4; Megaphone Club 2, 3; F.N.A. 4; Friendship Club 2, 3, 4; Honor Study Hall 3, 4.

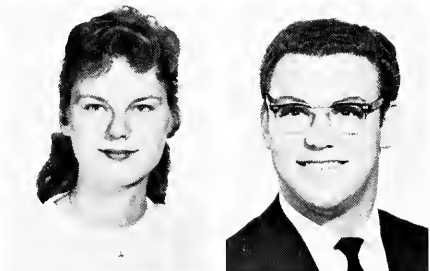

BARBARA RUTSKY

*Barb*

Friendship Club 3.

JEFFREY RUVEN

*Jeff*

World Affairs 4; Student Council Representative 3; F.N.A. 2, 3, 4; Honor Study Hall 2; Senior Assembly 4.



PATRICIA RYAN

*Pat*

F.T.A. 2; World Affairs 3, 4; Treasurer 4; F.N.A. 3, 4.

RALPH RYAN

*Ryan*

JANET RYDER

Girls' Glee Club 2.

*Jan*



TIMOTHY SABULA

Football 2; Track 3, 4; Swimming 2; Hall Guard 2; Senior Assembly 4.

*Tim*

MARILYN SAMSA

World Affairs 4; G.A.A. 4; F.N.A. 3, 4; Treasurer 4; Friendship Club 2; Senior Assembly 4.

*Marilyn*



JUNE SAMSON

Hall Guard 3; Friendship Club 3; Honor Study Hall 3.

*June*

ROBERT SANIGA

*Bob*

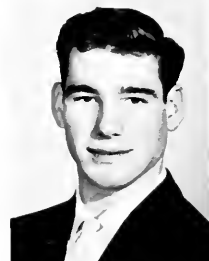

THOMAS SAWYER

*Huck*

KENNETH SCHAAB

Movie Club 2, 3, 4; Big Show Production Staff 3.

*Ken*



MARCALINE SCHAFFNER

G.A.A. 2, 3; Friendship Club 2.

*Marcy*

CHARLES SCHEER

Football 2; Key Club 4; Spring Play Cast 3; Senior Assembly 4.

*Chuck*



PATRICIA SCHLARB

F.T.A. 2; Student Council Representative 2; G.A.A. 2; Eucuyo Art Editor 4; Friendship Club 2, 3, 4.

*Dallas*

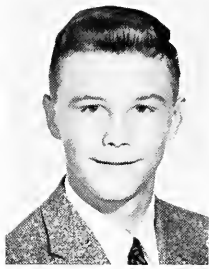

CHARLES SCHLEGEL

*Chuck*

Football 4; Letterman 4; Wrestling 2, 3, 4; Captain 4; Letterman 3, 4; Tennis 3; Letterman's Club 3, 4; Play Night Cast 3.

MARY JEAN SCHROEDER

*Mary Jean*

F.T.A. 4; Junior Red Cross 3; G.A.A. 3, 4; Big Show Cast 3; Production Staff 3; Euclid Choir 3, 4; Girls' Glee Club 2; Euclidian Representative 2, 3; Survey Representative 4; Typist 4; Friendship Club 2; Honor Study Hall 3; F.N.A. 4.



JEAN SCHULER

*Jeanne*

F.T.A. 2, 3, 4; Majorette Club 3; G.A.A. 2; Friendship Club 4.

ROSEMARIE SCHULZ

*Bodie*

Concert Band 2, 3, 4; Marching Band 2, 3, 4; Pit Band 2; Friendship Club 3, 4; Honor Study Hall 2, 3, 4.

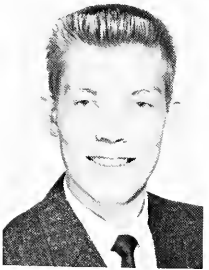

JOHN SCHULZE

*Jack*

Key Club 4; Big Show Production Staff 2, 3, 4; Euclid Choir 2; Choral Masters 3, 4.

PATRICIA SCHUMACHER

*Patti*

I.Q.S. 4; Student Council Representative 2; Ad Club 2, 3, 4; F.N.A. 3, 4; Euclidian Business Staff 4; Ad Manager 4; Honor Study Hall 2, 3, 4; N.H.S. 4.

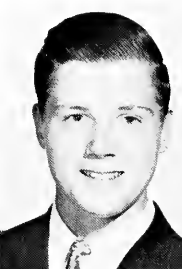

JANE SCHWEGLER

*Janey*

I.Q.S. 3, 4; N.H.S. 3, 4; G.L.C. 2, 3, 4; G.A.A. 2, 3, 4; Ad Club 2, 3, 4; Girls' Glee Club 2; Euclid Choir 3; Choral Masters 4; Survey Representative 2, 3; Survey Business Staff 2, 3, 4; Editorial Staff 3, 4; Business Treasurer 3; Business Manager 4; Friendship Club 2; Usher 2; Girls' State Representative 3.

ALAN SCIRANKO

*Al*

Bowling 2, 3, 4; N.H.S. 4.



ROBERT SEAMON

*Bob*

Bowling 2, 3, 4.

JAMES SEMAN

*Jim*

Bowling 4.



DENNIS SEMICK

Concert Band 2, 3, 4; Marching Band 3, 4; Pit Band 2.

*Denny*

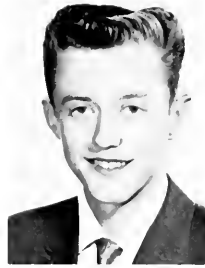

GIOVANNI SERRA

Stage Crew Club 4.

*G.I.*

JANET SERWATKA

Majorette Club 2, 3; Friendship Club 2, 3, 4.

*Jan*



PEGGY SESTAK

*Pook*

JAMES SEVER

Honor Study Hall 2.

*Jim*



RITA SHANNON

World Affairs 2; G.A.A. 4; Fall Play Production Staff 4.

*Shannon*

PRISCILLA SHARP

F.T.A. 2, 3, 4; G.A.A. 4; Big Show Choir 2; Cadet Choir 2; Friendship Club 3, 4; Honor Study Hall 3; Junior Red Cross 3, 4.

*Pris*



SUSAN SHEA

Girls' Glee Club 2; Euclid Choir 3, 4; Friendship Club 2, 4.

*Sue*

DAVID SHEEHAN

*Dave*

SANDRA SHEELEY

Friendship Club 2, 3, 4; Friendship Usher 3, 4.

*Sandy*



PHILIP SHEMKUNAS

*Phil*

P.A. Club 3, 4; Technician 3, 4.

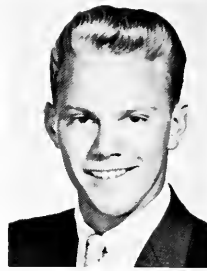

BONNIE SHREWSBURY

*Bonnie*

N.H.S. 3, 4; Swim Club 2, 3, 4; Swim Cadet 2, 3, 4; Secretary 4; Concert Band - 2, 3, 4; Marching Band 3, 4; Pit Band 3; Honor Study Hall 3.

CHARLOTTE SHURILLA

*Char*

I.Q.S. 4; F.T.A. 2, 3, 4; G.A.A. 3; Class Cabinet 3; Prom Committee 3; Homecoming Committee 4; Big Show Cast 3; Girls' Glee Club 2; Euclid Choir 3; Euclidian Representative 2, 3, 4; Euclidian Business Staff 4; Assistant Circulation Manager 4; Honor Study Hall 2, 4; Hall Guard 4; Concession Worker 2, 3; Survey Representative 2, 3; Senior Assembly 4; Survey Business Staff 3; N.H.S. 4.



CATHERINE SINGISER

*Kay*

G.A.A. 2, 3, 4; Friendship Club 2, 3, 4.

WARNER SIPPOLA

*Sippy*

N.A.S.S. 3, 4; Football 2, 3, 4; Letterman 3, 4; Wrestling 2, 3; Letterman's Club 3, 4; Hall Guard 2, 3, 4; Key Club 4; Senior Assembly 4.

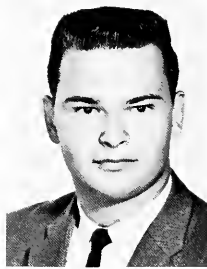

ANTONIA SIVEC

*Toni*

Transferred to Euclid in Senior year.

MARILYNN SKEIVIS

*Marilynn*

G.A.A. 2, 3, 4; Student Council Representative 2, 3, 4; E-Room Committee 4; Fall Play Production Staff 3; Friendship Club 2, 3, 4; Honor Study Hall 4; Senior Assembly 4; N.H.S. 4.



SANDRA SKRANC

*Sandy*

G.A.A. 2; Euclid Choir 2, 3; Survey Business Staff 2, 3; Friendship Club 2, 3, 4; Thespians 4; Hall Guard 4; Survey Representative 2, 3.

RAYMOND SLAYTON

*Ray*

N.A.S.S. 3, 4; Tennis 2, 3, 4; Letterman 2, 3, 4; Letterman's Club 2, 3, 4; Key Club 3; N.H.S. 4.



ALLEN SMITH

*Al*

Honor Study Hall 2, 3.



CAROL SMITH

*Carol*

Friendship Club 4.

SALLY SMITH

*Sally*

F.T.A. 4; G.A.A. 2, 3; Megaphone Club 2; Student Council Representative 3; Big Show Cast 3; Girls' Glee Club 2; Choral Masters 3, 4; Friendship Club 2; Fall Play Cast 4.

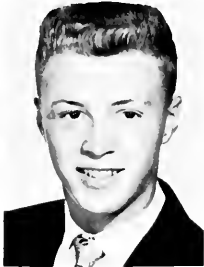

SHIRLEY SMITH

*Shirl*

Friendship Club 2.

THOMAS SMITH

*Smitty*

N.A.S.S. 3, 4; Football Manager 2, 3, 4; Letterman 3, 4; Wrestling 2, 3, 4; Letterman 4; Letterman's Club 3, 4; Senior Assembly 4.



RALPH SMOLIK

*Uncle Ralph*

Football 2; Student Council Representative 2; Honor Study Hall 2, 3; Hall Guard 4; Senior Assembly 4; Bowling 3.

KAY SNOW

*Katie*

G.A.A. 4; Big Show Cast 3; Euclid Choir 4; Friendship Club 2, 4; Fall Play 4; Megaphone 2.

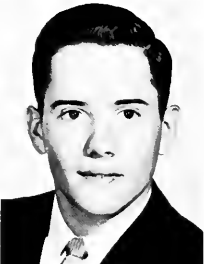

DONNA SNYDER

*Donna*

ROBERT SNYDER

*Johnny Reb*

Movie Club 2, 3; Honor Study Hall 2, 3.



ROSEMARY SNYDER

*Rosemary*

F.T.A. 4.

LAWRENCE SOBE

*Larry*

GORDON SOEDER

*Gordon*

Football 2; Track 2, 3, 4; Letterman 3, 4; Letterman's Club 3, 4; Key Club 2, 4; Fall Play 4; Play Night Cast 4; Big Show Cast 2, 3, 4; Euclid Choir 2; Choral Masters 3, 4; Executive Board 4; Boys' Quartet 2, 3, 4; Boys' Glee Club 3, 4; Honor Study Hall 2; Hall Guard 3, 4.

RICHARD SOEDER

*Rich*

Cross Country 2; Track 2.

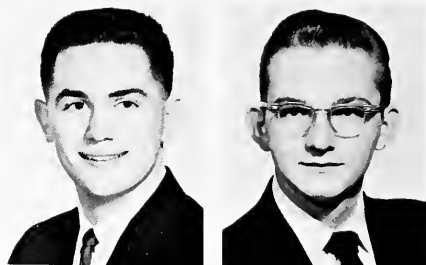

GERALD SOLANICS

*Jerry*

N.F.L. 4; World Affairs 4; Fall Play 3; Spring Play Cast 4; Honor Study Hall 3.

LAWRENCE SOMRAK

*Larry*



SUSAN SORCHY

*Susie*

I.Q.S. 4; G.L.C. 2, 3, 4; G.A.A. 2, 3, 4; Secretary 3; Vice President 4; Ad Club 4; Friendship Club 2; Honor Study Hall 3; Survey Business Staff 2, 3, 4; Assistant Treasurer 3; Ad Manager 4; Survey Representative 4; G.A.A. Representative 3, 4.

ROGER SPENCER

*Rog*



SALLY SPENCER

*Sally*

I.Q.S. 3, 4; N.H.S. 3, 4; G.L.C. 3, 4; G.A.A. 2, 3, 4; Student Council Executive Board 3, 4; Megaphone Club 2; Girls' Glee Club 2; Friendship Usher 2; Survey Editorial Staff 3, 4; News Editor 4.

SUSAN SPOONAMORE

*Sue*

F.T.A. 4; G.A.A. 3, 4; Honor Study Hall 3.



PHYLLIS ST. JOHN

*Phill*

G.A.A. 2, 3; F.N.A. 4; Friendship Club 2, 3, 4; Hall Guard 4.

SHARON STAKICH

*Sharon*

G.A.A. 3, 4; Girls' Glee Club 2; Friendship Club 3, 4; Senior Assembly 4.





ALYCE STANKIEWICZ

*Alyce*

G.A.A. 2; Friendship Club 3; Senior Assembly 4.



SHARON STANTON

*Sharon*

Transferred to Euclid in Senior year.



ALEX STANWICK

*Ace*



GAIL STARMAN

*Gail*

G.A.A. 3, 4; Friendship Club 2, 3, 4.



GERALD STEGH

*Jerry*

Honor Study Hall 3; Senior Assembly 4.



RONALD STEGH

*Ron*

Big Show Cast 2; Euclid Choir 2; Honor Study Hall 3; Senior Assembly 4.



JUDY STEIN

*Judy*

F.T.A. 3, 4; Girls' Glee Club 2; Honor Study Hall 3; N.H.S. 4.

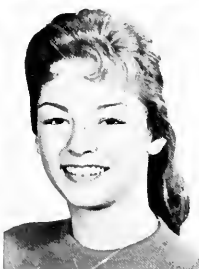

JACQUELINE STEINMETZ

*Jackie*

G.A.A. 3, 4; Class Cabinet 4; Prom Committee 3; Junior Red Cross 3; F.N.A. 4; Friendship Club 2.



SANDRA STERANKA

*Sandy*

N.F.L. 3, 4; Vice President 4; I.Q.S. 4; G.A.A. 2, 3, 4; Representative 3; Student Council 2, 3, 4; Publicity Chairman 3; Megaphone Club 2; Big Show Cast 2; Euclid Choir 2; President 2; Friendship Club 2, 3, 4; Friendship Usher 2; Honor Study Hall 2; Survey Editorial Staff 3, 4; Cub Editor 4; N.H.S. 4.



KAREN STEVENS

*Ko-Ko*

N.F.L. 2, 4; N.H.S. 3, 4; G.A.A. 2, 3, 4; Class Cabinet 3; Student Council Executive Board 3, 4; Homecoming Committee 4; Movie Club 4; Fall Play Production Staff 2, 3, 4; Play Night Production Staff 2, 3, 4; Spring Play Cast 2; Production Staff 2; Honor Study Hall 2; Thespians 2, 3, 4; Representative to Girls' State 4; Panther of the Week 3; Concession Worker 2, 3, 4.

ROBERT STEVENSON

*Bob*



MARY STEWART

*Lynn*

G.A.A. 2, 3, 4; Friendship Club 2, 3, 4.

HARRY STOKES

*Harry*

Transferred to Euclid in Senior year.

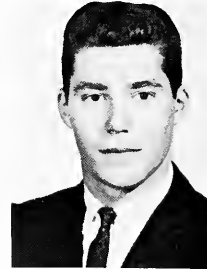

JOANNE STRACHAN

*Joanne*

G.A.A. 2, 4; Friendship Club 4.

JOAN STRAUSBAUGH

*Joan*

F.T.A. 3; G.A.A. 2, 3, 4; Friendship Club 2, 3, 4; Usher 3.



JUDITH STRNAD

*Judy*

Honor Study Hall 2; Senior Assembly 4.

CAROLE STRNISHA

*Carole*

Friendship Club 4; Honor Study Hall 3; Senior Assembly 4.



SHERYL STRONG

*Sherry*

World Affairs 4; Girls' Glee Club 2; Survey Representative 4.

JAMES STRUNA

*Norton*

Football 2, 3, 4; Letterman 4; Frack 2, 3, 4; Letterman 3, 4; Letterman's Club 3, 4; Hall Guard 4; Captain 4; Play Night Cast 3; Fall Play Cast 4.





DANIEL STUCKI

*Dan*

JUDITH STUPAR

*Judi*

G.A.A. 3, 4; Friendship Club 2, 3, 4.



ELEANOR SUBSTELNY

*El*

Friendship Club 2, 3, 4.

PATRICIA SULAK

*Pat*

N.F.L. 2; G.A.A. 2, 4; Swim Club 3; Swim Leader 3; Euclid Choir 3; Girls' Glee Club 2; Friendship Club 2, 3, 4; Usher 3.



MARY SUMMERS

*Mary*

N.H.S. 3, 4; Girls' Leaders Club 2, 3, 4; Secretary 4; G.A.A. 2, 3, 4; Student Council Representative 3; Megaphone Club 2, 3, 4; Varsity Cheerleader 3, 4; Big Show Cast 4; Euclid Choir 4; Friendship Club 2, 3; Honor Study Hall 2; Survey Representative 4; Hall Guard 4.

MARILYN SUSMAN

*Mernie*

G.A.A. 2; Friendship Club 2, 3.

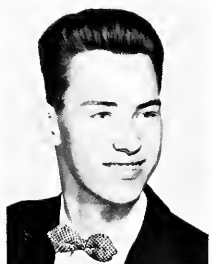

MELVYN SUSNIS

*Mel*

Camera Club 2; Honor Study Hall 3.

DALE SUSTARSIC

*Dale*



SUSAN SUTPHIN

*Susie*

F.T.A. 2; G.L.C. 4; G.A.A. 3, 4; Student Council Representative 2, 4; Homecoming Committee 2, 4; Majorette Club 3; F.N.A. 3; Big Show Cast 3; Production Staff 3; Girls' Glee Club 2; Choral Masters 3, 4; Executive Board 3; Girls' Ensemble 2, 4; Madrigals 3, 4; Survey Representative 3; Friendship Club 2, 3, 4; Usher 2; Honor Study Hall 3.

DENNIS SWARTZ

*Denny*

Football 3; Basketball 3; Class Cabinet 4; Honor Study Hall 3; Golf Club 2.

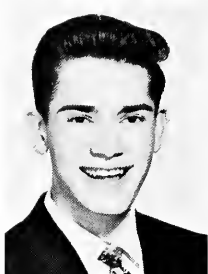

LYNNE SWENSEN

G.A.A. 2, 4; Friendship Club 2, 3, 4; N.H.S. 4.



*Lynne*

JAMES SZABO

*Jim*



CAROL TAKACS

I.Q.S. 4; F.T.A. 2, 3, 4; G.A.A. 2, 3; Class Cabinet 3; Prom Committee 3; Homecoming Committee 3, 4; Ad Club 3, 4; Fall Play Production Staff 2, 3; Euclidian Business Staff 4; Treasurer 4; Friendship Club 2; Honor Study Hall 2; Cub Reporter 2; Concession Worker 2, 3, 4; N.H.S. 4.

*Carol*

JOANN TANNEHILL

*Tan*

Eucuyo 2, 3; Friendship Club 2; Student Council Representative 2.



TRESSA TANNO

*Tres*

Transferred to Euclid in Junior Year.

DONALD TARANTINO

*Don*

Football 2; Track 2; Big Show Cast 4; Senior Assembly 4.



COLEMAN TAYLOR

*Coleman*

Cross Country 2, 3, 4; Letterman 3, 4; Track 2, 3, 4; Letterman 4; Letterman's Club 3, 4.

JOSEPH TEKAVIC

*Joe*

Basketball 2, 3, 4; Letterman 4; Hall Guard 2; Baseball Club 2, 3, 4.

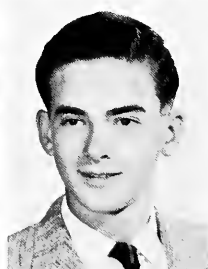

DIANA TENTLER

*Di*

Swim Club 2; Majorette Club 2, 3; F.N.A. 3; Play Night 2; Friendship Club 2.

THOMAS TERCEK

*Tom*

Camera Club 2; Photography Club 2.



FRANK TERRANT

*Red*

Football 2, 3, 4; Letterman 4; Wrestling 2; Letterman 2; P.A. Club 2.

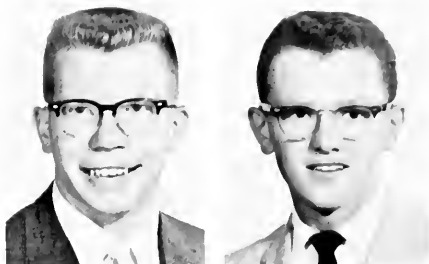

THOMAS TEWELL

*Tom*

Baseball 2, 4; Concert Band 2, 3, 4; Big Show Band 3, 4; Marching Band 2, 3, 4; Pit Band 2, 3, 4; Orchestra 2, 3; Hall Guard 4.



SUSAN THEIS

*Sue*

G.L.C. 3, 4; G.A.A. 4; Class Cabinet 4; Junior Red Cross 2, 3; P.A. Technician 2, 3; Big Show 3; Choral Masters 3, 4; Girls' Glee Club 2; Treasurer 2; Girls' Ensemble 2, 3, 4; Mixed Ensemble 4; Friendship Club 2, 4; Concession Worker 2; Madrigals 3, 4; Fall Play Cast 4; Euclidian Representative 3.



CAROL THOMAS

*Tomnie*

F.T.A. 4; G.A.A. 4; Friendship Club 2, 3, 4; N.H.S. 4.

JAMES THOMAS

*Jim*

Football 2, 3, 4; Letterman 4; Baseball 2, 3, 4; Letterman 3, 4; Letterman's Club 3, 4.

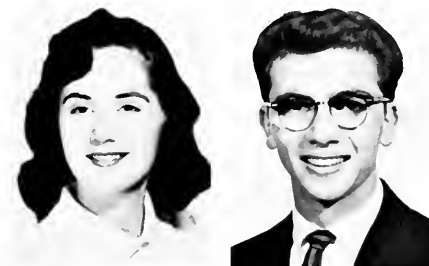

JUDITH THOMPSON

*Judy*

PATRICIA THOMPSON

*Pat*

G.A.A. 3; Euclid Choir 3; Girls' Glee Club 2; Friendship Club 2, 3; Honor Study Hall 3.



ANTHONY TICCHIONE

*Tony*

GEORGE TIFFANY

*Groge*

Football 2; Swimming 2; Honor Study Hall 3; Golf Club 2, 4; N.H.S. 4.

SHARON TILLY

*Sherry*

G.A.A. 4; Class Secretary 2, 3; Hall Guard 3; F.T.A. 4; Friendship Club 2, 4; Honor Study Hall 2.



ROBERT TILTON

*Bob*

Hall Guard 2.

RICHARD TISOVEC

*Dick*

Key Club 4; Honor Study Hall 3.



BETSY TOLAR

*Betsy*

I.Q.S. 3, 4; Treasurer 4; N.H.S. 3, 4; Secretary 4; F.T.A. 2, 3, 4; District Treasurer 4; G.A.A. 2, 3; Ad Club 3, 4; P.A. Club 2; Announcer 2; Fall Play 4; Fall Play Production Staff 2, 3; Big Show Production Staff 2, 3; Choral Masters 3, 4; Secretary 4; Executive Board 4; Madrigals 3, 4; Girls' Ensemble 4; Friendship Club 3, 4; Cabinet 3; Survey Editorial Staff 2, 3, 4; News Editor 4; Survey Representative 2.

JOHN TOLL

*Goat*

Football 2; Wrestling 2, 3; Student Council Representative 2; Honor Study Hall 2.



DELPHINE TOMINO

*Dee*

G.A.A. 2, 3; Student Council Representative 3; Homecoming Committee 4; E-Room Committee 4; Bookstore Worker 4; Friendship Club 3; Honor Study Hall 3.

ALBERT TOMLE

*Al*

Golf 3, 4; Letterman 3, 4; Bowling 4; Letterman's Club 3, 4; Honor Study Hall 3.

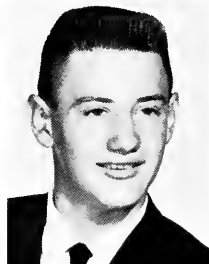

LENORE TOMSIC

*Leni*

RUDY TOMSICH

*Rudy*

Movie Club 2, 3, 4.



LINDA TONTSCH

*Lin*

Friendship Club 2, 3, 4.

DONNA TOROK

*Don*

G.A.A. 3.

KATHRYN TORTER

*Kathy*

G.A.A. 3; Swim Club 4; Friendship Club 2, 3, 4.



MARILYN TRUDEN

*Marilyn*

Student Council Representative 2; Homecoming 2; Friendship 2; Honor Study Hall 3, 4.

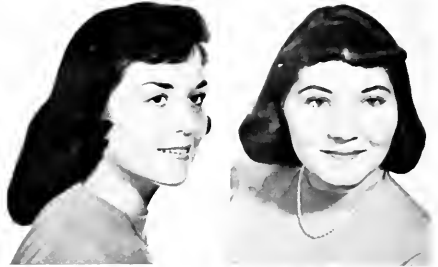

LORETTA TUCCERI

*Loretta*

G.A.A. 2, 3; Majorette Club 2, 3, 4; Majorette 3, 4; Megaphone Club 2; Friendship Club 2, 3.



MARYALICE TUHACEK

*MaryAlice*

F.T.A. 2, 3, 4; Executive Board 4; G.A.A. 2, 3, 4; Junior Red Cross 2; F.N.A. 4; Big Show 2, 4; Orchestra 2, 3, 4; Friendship Club 2, 3, 4; Honor Study Hall 3.

JOHN TURK

*John*

Concert Band 2, 3, 4; Marching Band 2, 3, 4; Pit Band 2, 3, 4; Honor Study Hall 2, 3, 4; Key Club 4; N.F.L. 4; Band Board of Directors 4.

PHILIP TUTOLO

*Phil*



ESTHER UNCAPHER

*Uncl*

G.A.A. 2; Student Council Representative 2; Majorette Club 3; Megaphone Club 2; Cheerleader 2; Captain 2; Friendship Club 2.

DOLORES UNTERBERGER

*Dee*

Junior Red Cross 2; F.N.A. 3, 4; Euclid Choir 3, 4; Girls' Glee Club 2; Friendship Club 2, 3, 4.

ARLENE URBANCIC

*Arlene*

World Affairs 3; G.A.A. 3; Student Council Representative 4; F.N.A. 3, 4; Girls' Glee Club 2; Euclid Choir 3; Euclidian Business Staff 4; Courier 4; Friendship Club 2.

DONALD URGHART

*Don*

Movie Club 3, 4; Football 4; Track 3, 4; Letterman 3, 4; Letterman's Club 3, 4.





BARBARA URICK

*Blondie*

Friendship Club 2; Honor Study Hall 2.

JON VADNAL

*Jon*

I.Q.S. 4; Tennis 2, 3; Class Cabinet 3; Student Council Representative 2; Key Club 4; Fall Play Cast 4; Cadet Choir 2; Choral Masters 3, 4; Treasurer 4; Executive Board 4; Mixed Ensemble 4; Euclidian Editorial Staff 4; Assistant Picture Editor 4; Boys' Glee Club; Boys' Quintet 4; Madrigals 3, 4; N.H.S. 4.



LORETTA VALDUGA

*Lorrie*

G.A.A. 2, 3, 4; Ad Club 2, 3, 4; Megaphone Club 2; F.N.A. 4; Girls' Glee Club 2; Friendship Club 2, 3; Ushering 3; Hall Guard 3; N.H.S. 4.

FRANCES VICIC

*Fran*

G.A.A. 2; Junior Red Cross 2; F.N.A. 4; Bookstore Worker 3; Friendship Club 2, 4; Cabinet 4; Honor Study Hall 2.



DIANE VIDMAR

*Di*

G.A.A. 3; F.N.A. 4; Friendship Club 2, 3; Hall Guard 4.

MARILYN VINCENT

*Vince*

I.Q.S. 4; G.A.A. 2; Ad Club 3; Fall Play 4; Cast 4; Big Show Cast 3, 4; Choral Masters 3, 4; Vice President 4; Executive Board 4; Girls' Glee Club 2; Madrigals 3; Mixed Ensemble 4; Girls' Ensemble 4; Euclidian Editorial Staff 3, 4; Courier 3; Picture Editor 4; Friendship Club 3; Honor Study Hall 2; Euclidian Representative 2, 3; Survey Representative 2; Hall Guard 2; G.A.A. Representative, Cub of the Month 2; N.H.S. 4.

LOIS VIOLANTI

G.A.A. 2, 3; Junior Red Cross 2; F.N.A. 3, 4; Big Show Cast 2, 3; Euclid Choir 3; Choral Masters 4; Cadet Choir 2; Friendship Club 2; Ushering 2; Hall Guard 3.



JOAN VIOLETT

*Joanie*

F.N.A. 3, 4; Friendship Club 3, 4; Honor Study Hall 3; Hall Guard 3.

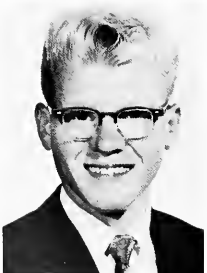

ROBERT VOSS

*Bob*

RAY VOZAR

*Ray*

KATHLEEN WANCHIK

*Kathy*

N.H.S. 3, 4; G.L.C. 3, 4; G.A.A. 2, 3, 4; Executive Board 3; Student Council 2, 4; Girls' Glee Club 2; Euclidian Business Staff 4; Advertising Manager 4; Friendship Club 2.



JOAN WARE

*Joanie*

G.A.A. 2, 3, 4; Class Cabinet 3, 4; Prom Committee 3; Megaphone Club 2; P.A. Club 2, 3, 4; Announcer 2, 3, 4; Technician 3, 4; Fall Play Production Staff 4; Play Night Cast 2; Friendship Club 2, 3, 4; Honor Study Hall 3; Thespians 2, 3, 4; Hall Guard 2; N.H.S. 4.



GAYLE WEATHERLY

*Gayle*

F.T.A. 2, 3; G.A.A. 2, 3; Student Council Representative 3; Friendship Club 2, 3, 4; Usher 3; N.H.S. 4.

PAMELA WEIR

*Pam*

G.A.A. 2; Spring Play Cast 2; Thespians 3.

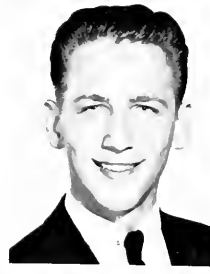

DENIS WEISS

*Denny*

Honor Study Hall 3.

LINDA WELLINGTON

*Gidget*

F.T.A. 2, 3, 4; G.A.A. 2, 3; F.N.A. 4; Big Show Cast 2; Euclid Choir 2, 3; Friendship Club 2, 3, 4; Honor Study Hall 4.



CAROLINE WERLEY

*Carol*

Big Show Cast 2, 3; Euclid Choir 3; Cadet Choir 2; Choral Masters 4; Friendship Club 2, 3.

KAREN WHEATON

*Kay*

G.A.A. 2; Megaphone Club 2, 3; Euclid Choir 2; Friendship Club 2; Honor Study Hall 2.



LINDA WHEELER

*Linda*

F.N.A. 4; Friendship Club 2, 3.

CAROLYN WHITE

*Carolyn*

F.T.A. 2, 3, 4; World Affairs 4; G.A.A. 2, 3; Junior Red Cross 2; Big Show Cast 2, 3; Euclid Choir 3, 4; Cadet Choir 2; Friendship Club 2, 3, 4; Honor Study Hall 3.





AUDREY WILES *Andy*  
Honor Study Hall 2.

NANCY WILKINSAN *Nancy*  
G.A.A. 2; Friendship Club 4.



PAULA WILL *Paula*  
Friendship Club 2, 3, 4.

KATHLEEN WILLIAMS *Kittie*  
F.N.A. 4; Euclidian Courier 2.



LAURA WILLIAMS *Laura*  
G.A.A. 2, 3; Friendship Club 2, 3; Honor Study Hall 3; Hall Guard 2, 3; Survey Representative 3; Hall Guard 2, 3.

AGNES WILSON *Agnes*  
World Affairs 4; G.A.A. 2, 4.



ALAN WINKLER *Al*  
Bookstore Worker 3.

PAULINE WLODARSKI *Penny*  
Friendship Club 2.

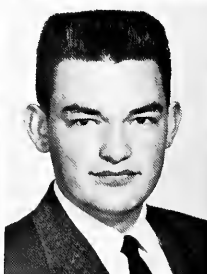

MARY WOLONS *Mary*  
G.A.A. 4; Friendship Club 2, 3, 4; Friendship Usher 3; Honor Study Hall 3.

JAMES WONACOTT *Jim*  
Key Club 2, 3, 4; Big Show Band 3, 4; Concert Band 2, 3, 4; Marching Band 3, 4; Band Sergeant 4; Board of Directors 4; Pit Band 2, 3, 4; Orchestra 2, 3, 4; N.H.S. 4.



JOHN WOOD

Key Club 2, 3, 4.

*John*

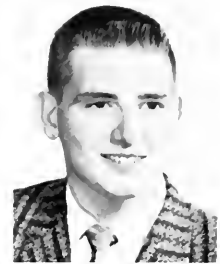

RICHARD WOOD

World Affairs 4.

*Dick*

SHARON WRIGHT

Friendship Club 2; Honor Study Hall 2.

*Sharon*



RITA WYMER

G.A.A. 3; Euclidian Representative 4; Friendship Club 3.

*Rita*

JOHN YANCHAR

Baseball 4; Camera Club 3; Stage Crew Club 3; Honor Study Hall 2.

*Yanch*

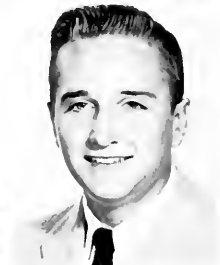
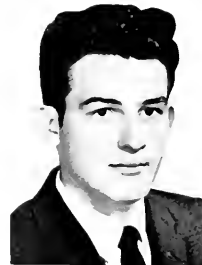

STEWART YATES

Hall Guard 2; Camera Club 2; Stage Crew Club 3; Honor Study Hall 3.

*Sidney*

RICHARD YEDNOCK

Euclid Choir 2.

*Dick*

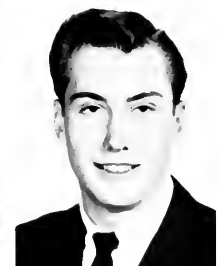

DON YERT

Football 2, 3, 4; Letterman 2, 3, 4; Basketball 2, 3, 4; Baseball 2; Letterman's Club 2, 3, 4; Hall Guard 4.

*Don*

CONNIE YOPKO

G.A.A. 2, 3; Prom Committee 3; F.N.A. 4; Friendship Club 2, 3; Usher 3; Honor Study Hall 3; Hall Guard 2.

*Connie*



MYRA YORK

G.A.A. 2; Class Cabinet 3, 4; Prom Committee 3, 4; Megaphone Club 2; Big Show Cast 2; Production Staff 4; Cadet Choir 2; Friendship Club 2, 3, 4; Honor Study Hall 3; N.H.S. 4.

*Mickey*



LORETTA ZADRAVEC

*Rett*

Friendship Club 3; Honor Study Hall 3.

BETTY ZAFFIRO

*Pizza*

Friendship Club 2; Honor Study Hall 3; Hall Guard 2, 4.



MARY ZAGAR

*Mary*

I.Q.S. 3, 4; F.T.A. 2; Girls' Glee Club 2; Euclidian Representative 2; Usher 2; Honor Study Hall 3; Survey Business Staff 3; Survey Representative 3.

ROBERT ZAGORE

*Goose*

Baseball 4; Swimming 2; Camera Club 3; Stage Crew 3; Honor Study Hall 3, 4; Hall Guard 2, 4.



SHARON ZAKACS

*Zaks*

G.A.A. 2, 3; Prom Committee 4; Honor Study Hall 2, 3.

EMMALINE ZAKRASSEK

*Emmy*

Friendship Club 2, 3, 4; Usher 2, 4; Honor Study Hall 3.



JEAN ZAKRAYSEK

*Jean*

F.T.A. 2, 3, 4; G.A.A. 2, 3, 4; Movie Club 3, 4; Big Show Cast 2; Cadet Choir 2; Friendship Club 2, 3, 4; Usher 3; Honor Study Hall 3.

FRANK ZALAR

*Frank*

Camera Club 3.



JOANNE ZARR

*Jo*

G.A.A. 3, 4; P.A. Club 3, 4; Announcer 3, 4; Technician 3, 4; F.N.A. 4; Friendship Club 2, 3, 4; Hall Guard 3.

CAROL ZEITZ

*Carol*

F.T.A. 3, 4; G.A.A. 2, 3, 4; Executive Board 4; Student Council Representative 4; Homecoming Committee 4; Junior Red Cross 2; Friendship Club 2, 3, 4; Ushering 3, 4; N.H.S. 4.





FRANK ZGONC

*Frank*

Basketball 2; Manager 2; Letterman 2; Letterman's Club 2; Movie Club 2; N.H.S. 4.



ROBERT ZGONC

*Bob*

N.F.L. 4; Football 2, 3; Golf 3, 4; Letterman 4; Letterman's Club 4; Key Club 4.

CARL ZILKE

*Zeke*

Hall Guard 4.



CAROL ZNIDARSIC

*Carol*

F.T.A. 2, 3, 4; G.L.C. 3, 4; G.A.A. 2, 3, 4; Executive Board 4; Girls' Glee Club 2; Friendship Club 2, 4; Survey Representative 2.

DONNA ZNIDARSIC

*Donna*

G.A.A. 2; Student Council Representative 2; Junior Red Cross 3; Big Show Stage Crew 3; Choral Masters 3, 4; Girls' Glee Club 2; Friendship Club 2, 3; Survey Representative 4; Fall Play 4.

JAMES ZUSY

*Jim*

World Affairs 4; Camera Club 3; Honor Study Hall 4.

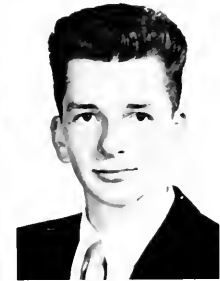

But Bill, the senior prom isn't 'til June!





Seniors rah!!!





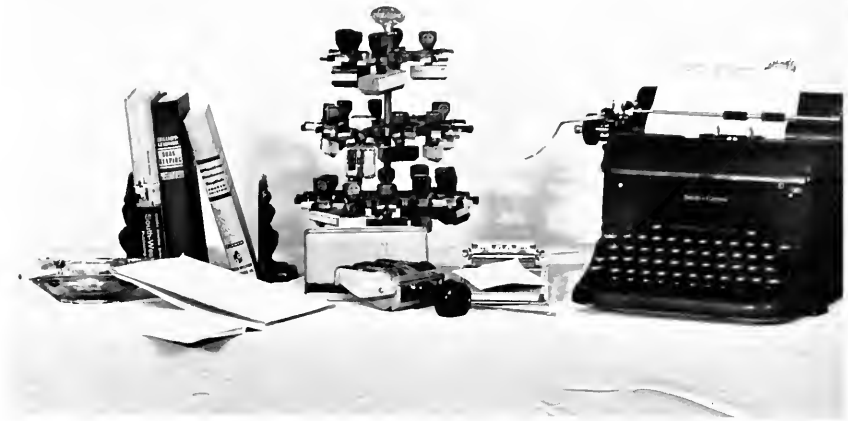

#### ADVERTISERS

As graduation drew near the senior looked toward the future. To some it would bring a college education or training in the various trade schools, while others looked immediately to the community for a beginning and perhaps, a career. Each adult member of the community has spent some of his time in dealing with the many companies and stores which comprise a major part of any developing community. People compose the city of Euclid, and through them and their needs it has grown and will continue to grow and improve. Because he was now an adult the graduating senior had to realize his part in the future of his community and use the benefits he had derived from his education at Euclid High. He would go on to utilize and develop his skills, perhaps in serving the people of his community.



Congratulations and Best Wishes  
From

**LEWIS WELDING &  
ENGINEERING CORP.**

23000 St. Clair Avenue  
Euclid, Ohio

**PAGE REALTY CO.**

*"Multiple Listing Service"*

Realtors — Insurance — Appraisals  
Notary Public

455 EAST 200th ST.

KE 1-1030

IV 1-9800

Compliments of

**LLOYD TOOL AND GAGE  
COMPANY**

7016 Euclid Avenue

Compliments of

**BOWSHOT, COOPER  
AND O'DONNELL**

*Engineers*

19571 Roseland

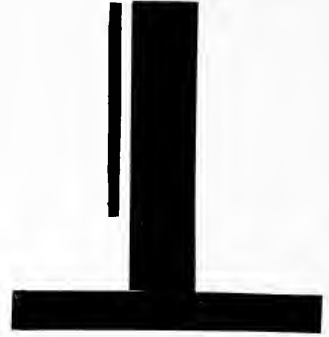

A GLAVIC MOTORS salesman points out another feature of the new Dodge to Jon Vadnal.

**AMERICAN  
STAMPING  
COMPANY**

26650 LAKELAND BLVD.

**TREBEC EXCAVATING,  
INCORPORATED**

571 East 200th St.

IV 1-1000

Compliments of

**VALVE VACUUM SERVICE**

677 East 200

*"There Is a Material Difference"*

**DILLE ROAD LUMBER COMPANY**

1420 DILLE ROAD EUCLID, OHIO

Euclid's *Only* Lumber Yard

Lumber — Plywood — Flooring

Shingles — Doors and Windows

Selling commercial wire products for RADIX WIRE may be the future job of a Euclid graduate.

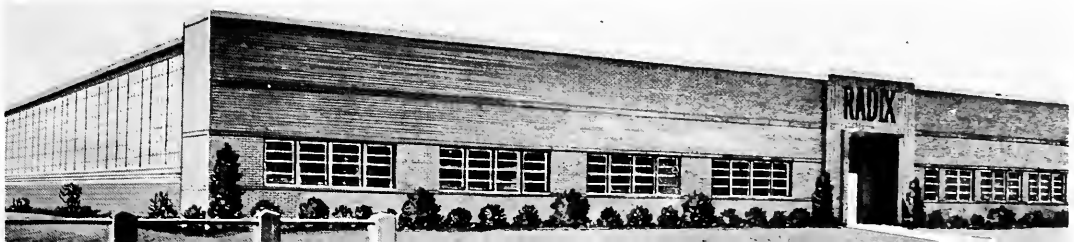

The Finest in  
Residential  
and  
Apartment Construction

**L. M.  
GUNDERSEN**

13111 Shaker Square  
SK 1-3131

Best wishes

from

**KNUTH'S**

**GREENHOUSES**

21601 Euclid Avenue

**PRIDE N' JOY**



*The Children's Clothing Store*

717 East 185

Thinking of redecorating?

Visit  
**MATKO  
PAINTING AND DECORATING**

741 East 232

Compliments of

**V. DEMSHAR AND SONS**

22034 Lake Shore Boulevard

Four chilly Seniors get clean friendly service at the EUCLID GREEN SUNOCO STATION at 18515 Euclid Avenue.





Phonograph Records

Communications

**HERB FITZGERALD**

635 East 185

KE 1-1313

Radio and T.V. Repair

**CLEVELAND FABRIC SHOPS, INC.**

19561 Miles Avenue

**Modern Deb**

SPORTSWEAR CO-ORDINATES

22822 LAKE SHORE BOULEVARD



31 78

**MILLERS  
BEAUTY  
SALON**

22480  
SHORE CENTER  
DRIVE

For the finest in  
quality jewelry and  
graduation gifts  
visit

**WOLKOV  
JEWELERS**

707 E. 185 — IV 1-4885

*Keepsake and  
Art Carved  
Diamond Rings*

All nationally  
advertised watches



## MIDWEST SCREW PRODUCTS

1641 COIT ROAD

Compliments

of

**M. L. Santay**

*Insurance  
Agency*

401 East 200 St.

**BOULEVARD  
TV AND RADIO  
SERVICE**

All makes and models

Garage for Drive-in  
Radio Service

906 East 222 St.

RE 1-7863

### **NEW SOUND RECORD SHOP**

*Sales and Service - Hi-Fi - Tapes*

21900 Lake Shore Blvd.

Euclid, Ohio

Tom and Audrey Miller

AN 1-2336

OFFICE  
KENMORE 1-2227

*DeVanna Real Estate*



MULTIPLE LISTING SERVICE

535 EAST 185TH ST.  
EUCLID 19, OHIO

Compliments of

**THE  
BETHANDALE  
CORPORATION**

24040 LAKELAND BOULEVARD

EUCLID, OHIO



Tim carries Pat over the threshold of a BATES AND SPRINGER apartment, the perfect place to live.



SAVINGS ACCOUNTS INSURED

**ST. CLAIR  
SAVINGS & LOAN CO.**

813 E. 185 St.  
IV 1-7600

6235 St. Clair Ave.  
AN 1-1200

25000 Euclid Ave.  
HE 1-5670



Hair styles can be especially suited to you at COIFFURES BY JOHN at 21944 Lake Shore Boulevard.



Lynn Crobaugh Prepares for a Summer of Fun at WILDWOOD MARINE COMPANY, 16820 Lake Shore Blvd., IV 6-1310.

## BYRNE & TIFFANY FURNITURE AND APPLIANCES

5404 SUPERIOR AVENUE

CLEVELAND 3, OHIO

EN 1-5195

*"Everything for the Home"*

The Very Best in Furniture and Appliances

For Complete Design Service

### **AEROMOTIVE DESIGNERS, INC.**

580 East 200th St.  
Cleveland 19, Ohio  
IV 6-3131

### **J. C. HOMER TV & RADIO**

SALES :: SERVICE

90-Day Guarantee Day & Nite Call  
*Complete Tube Check*

528 East 200th St.

IV 1-7991

**EAST CLEVELAND  
BUSINESS SCHOOL**

(A School of Individual Instruction)

13231 Euclid Avenue  
East Cleveland 12, Ohio  
GLenville 1-8893

Charles Akridge  
*Executive Director*

**EUCLID JALOUSIES, INC.**

Office and Showroom  
490 EAST 200th ST.  
EUCLID 19, OHIO  
IV 6-1112

William Schlort and Joseph Buh



Karen Halbedel admires one of the many varieties of flowers available at TRIANGLE FLORIST, INC., at 18604 St. Clair Avenue.



THE EUCLID

Key Club

EXTENDS BEST WISHES

TO THE 1960 GRADUATING

CLASS OF EUCLID HIGH SCHOOL



**AUSTIN CLEANERS**  
 operate three stores to serve you more conveniently.

21131 Euclid Avenue

IV 1-2589

Kathy, J. T., and Carol Horna inspect the Austin Cleaner's plant where their father works.

**PERME'S**

*"Everything for  
 the Home"*

720 East 152nd St.  
 UL 1-2525

FURNITURE  
 APPLIANCE  
 CARPETING

**TONY SPENA**

STANDARD OIL

26102 Chardon Road

**STANLEY  
 HOME  
 PRODUCTS,  
 INC.**

Contact  
 Frank A. Thompson  
 (A former EHS Student)  
 PO 1-2620

Full or  
 part-time

**MEDVED'S  
 MARKET**

788 EAST 222

EUCLID, OHIO

Compliments of

**CLEVELAND METAL CLEANING CORPORATION**

1123 Dille Road  
Euclid 17, Ohio



**CARL J. NEWMAN**

Mason Contractor

450 LLOYD ROAD  
RE 1-2705

Carol Bajec Learns About Floor Coverings at EUCLID FLOORING, 787 East 185th Street, IV 1-1733.

Best In Food

**FRIEDEL'S DELICATESSEN**

Mae Mary Agnes Leo

*Open 6:30 to 9:30 daily*  
Euclid 23, Ohio

RE 2-7181

843 East 222

**ILLES**

**POWER  
CONTROL  
COMPANY**

RE 2-9300

22700 Shore Center Drive

Compliments of

**GRIDINA HARDWARE**

22336 Lake Shore Blvd.

Euclid, Ohio

**COMPLIMENTS OF A FRIEND**

*Complete Printing Service*

## ACTIVITIES PRESS INC.

22700 Shore Center Ave.

Euclid, Ohio

AN 1-1100



Sally Gault imagines herself driving through Euclid in a Chrysler Valiant from Keith Weigle Motors, 20941 Euclid Ave.

## LAKE SHORE

## AUTO WASH

Auto Washing and Polishing

22701 Shore Center Drive

RE 1-7177



## EUCLID-RACE DAIRY PRODUCTS

503 East 200th Street



**KERR-LAKESIDE  
INDUSTRIES, INC.**

Screw Machine Products

21850 St. Clair Avenue

Euclid 17, Ohio

KE 1-8380



**CRAIG & SHERMAN  
INSURANCE  
CONSULTANTS**

22070 LAKE SHORE BLVD.  
RE 2-9191

**EUCLID  
WINDOW  
SHADE  
COMPANY**

505 E. 185

**SHORE  
WINDOW  
SHADE  
COMPANY**

900 East 222



**BIG BOUQUET  
FLOWER & GIFT SHOPPE**

480 EAST 200

IV 6-4343

# AUTO BODY SUPPLIES

*Everything for the Body Shop*

12808 Shaw Avenue  
Cleveland 8, Ohio  
GLenville 1-3400

Chas. J. Schmidt

Compliments of

## **ST. CLAIR BUILDERS SUPPLY COMPANY**

20000 St. Clair Ave.  
Euclid, Ohio

Euclid Students Thinking and Dreaming of the Future  
Find Friendly Service and Advice at MILLER-STONE  
JEWELERS, 22570 Lake Shore Blvd., RE 1-0155.

Compliments of

## **WATERWASH HARDWARE**

KE 1-1956                      335 East 200th Street  
Euclid 19, Ohio





Gerry Coltrin and Jerry Foust cannot decide which of the many delicious meals they will choose at the CHARLITE STEAK HOUSE, 22350 Lake Shore Blvd., RE 1-1800.

Compliments of

**THE F. HOHLFELDER COMPANY**

26470 LAKELAND BOULEVARD

**J. A. WEISS & ASSOCIATES**

*"Your Friendly Insurance Counselors"*

150 East 233rd St.

Euclid 23, Ohio

RE 1-3787

Fire - Auto - Life - Casualty

**FLICKINGER, INC.**

Bear Wheel Alignment and Balancing

Raybestos Bonded Brakes

RE 1-7100

939 East 222

**EAST 200th HARDWARE**

IV 1-8448

673 East 200th Street (New Location)

Euclid 19, Ohio

*Goodyear Tires*

*Custom Retreading*

A Typewriter Helps Improve Grades. Dahlia Mustiekas Tries One at the AMERICAN TYPEWRITER COMPANY, 821 East 185th Street, IV 1-9966.





A young industry in Euclid is the T. J. MURNICK COMPANY where special machine parts are made.

John Vadnal is planning for his future with a suit from GORNIK'S MEN'S WEAR.



**DODDS REALTY  
COMPANY**

1800 Lake Shore Blvd.

RE 1-6210 IV 1-9258

*Your Home Is Your Castle  
Let Us Help You Find Yours*

General Real Estate

Notary Public

Compliments  
of

**WILKE HARDWARE**

809 East 222  
Euclid 23, Ohio  
RE 1-7070



## East End Nash

13829 EUCLID AVENUE

LI 1-5300

Compliments of

**EUCLID MOVING  
and  
STORAGE INC.**

LOCAL and LONG DISTANCE

24600 Hartland Avenue

RE 1-6633

Euclid 23, Ohio

**HUDSON PHARMACY**

RE 2-7066

922 East 222

Compliments of

**LAKE FURNITURE**

855 East 222nd Street

RE 2-7616

*"Everything for the Home"*

*"We Meet All Prices"*



**RICK'S**

**MEN'S SHOP**

22572 Lake Shore Blvd.

Euclid 23, Ohio



*"because I demand quality . . . . ."*

# PRECISION OPTICAL

22580 Lake Shore Blvd.



You too can choose from the many delicious foods on the menu of **PAGLIO'S RESTAURANT** at 239 Richmond Road.

Sincere Best Wishes to the  
Graduates of 1960  
from

**MARIO'S PIZZA**

26159 Euclid Avenue  
Euclid, Ohio

**PAPP'S BODY SHOP**

21100 St. Clair Ave.  
IV 1-4333

For a good start in your business career become a part of  
the Curtis family of factory and office employees

We are expanding. Our employees operate:

Typewriter  
Comptometer  
Calculating Machine  
Multilith  
Addressograph  
Bookkeeping Machines

Verifax  
Ditto  
Microfilm  
Dictaphone  
Punch Press  
Lathe

Screw Machine  
Drill Press  
Milling Machine  
Boring Mill  
Shaper  
Planer

Learn As You Earn

**CURTIS INDUSTRIES, INC.**

1130 East 222nd St.

*"Euclid's Friendly Firm"*





Mike Carroll and Phil Shemkunas explore the wonders of SOLON DRUG at 21051 Euclid Ave.

When you graduate  
come to us for  
placement

## COMMUNITY EMPLOYMENT SERVICE

21930 LAKE SHORE BLVD.

Remember,

You can get *Almost* anything at the BOOKSTORE.



Compliments of

**ZATKO METAL**

**PRODUCTS**

**20850 St. Clair Avenue**



Gerry Coltrin and Tony Balbuze plan a wished-for trip at the EUCLID TRAVEL BUREAU, 22746 Shore Center Drive, AN 1-1050.

**FOREST CITY**

**MATERIAL COMPANY**

"One of Ohio's Largest Suppliers  
of Lumber and Building Materials"

East Side—

17903 ST. CLAIR AVE.

KE 1-6600



Beauty Service By Advanced Students is Featured at School Prices.



The Many Techniques Which a Beautician Must Know Are Thoroughly Learned.



Class Work Is Also Important to Become a Trained Beauty Operator.

# EUCLIDIAN BEAUTY COLLEGE

*"Euclid's First and Only Beauty College"*

22741 Shore Center Drive

RE 1-8668

319

Compliments of

**MODEL FOOD MARKET**

KE 1-7447

445 East 200th St.

Proprietors: Charles and Teresa Clements

**ED WANK TELEVISION SERVICE  
COMPANY, INC.**

398 East 200

KE 1-1222

*Euclid's Oldest Television Service Company*

**OHIO HONING  
&  
HYDRAULIC**

2300 St. Clair Ave.

RE 1-5700

Euclid, Ohio



At ALVIN'S JEWELERS Eileen Sullivan Learns About  
Their Fine Jewelry. 690 East 185th Street, IV 1-4104.

**A. O. HALL**

Industrial Equipment

Machine Tools

*Bought and Sold*

1362 Shawview Ave.

LI 1-0191 PO 1-6917

East Cleveland 12

Phone IV 1-3300  
for Building Materials from

**THE K & B  
HOME IMPROVEMENTS**

Cleveland, Ohio

749 East 185th St.

320

Carl Bork

**LASALLE CLEANERS AND DYERS**

*Pick-up and delivery service*

KE 1-3658

835 East 185

Cleveland 19, Ohio

# ZOOMING INTO YOUR FUTURE

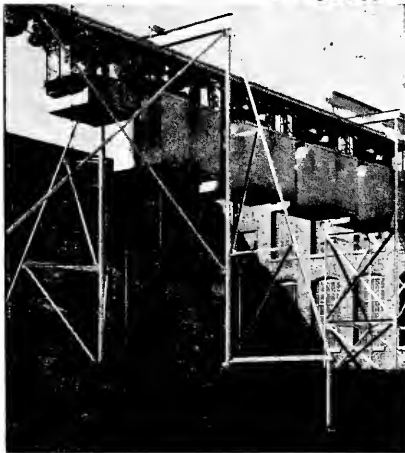
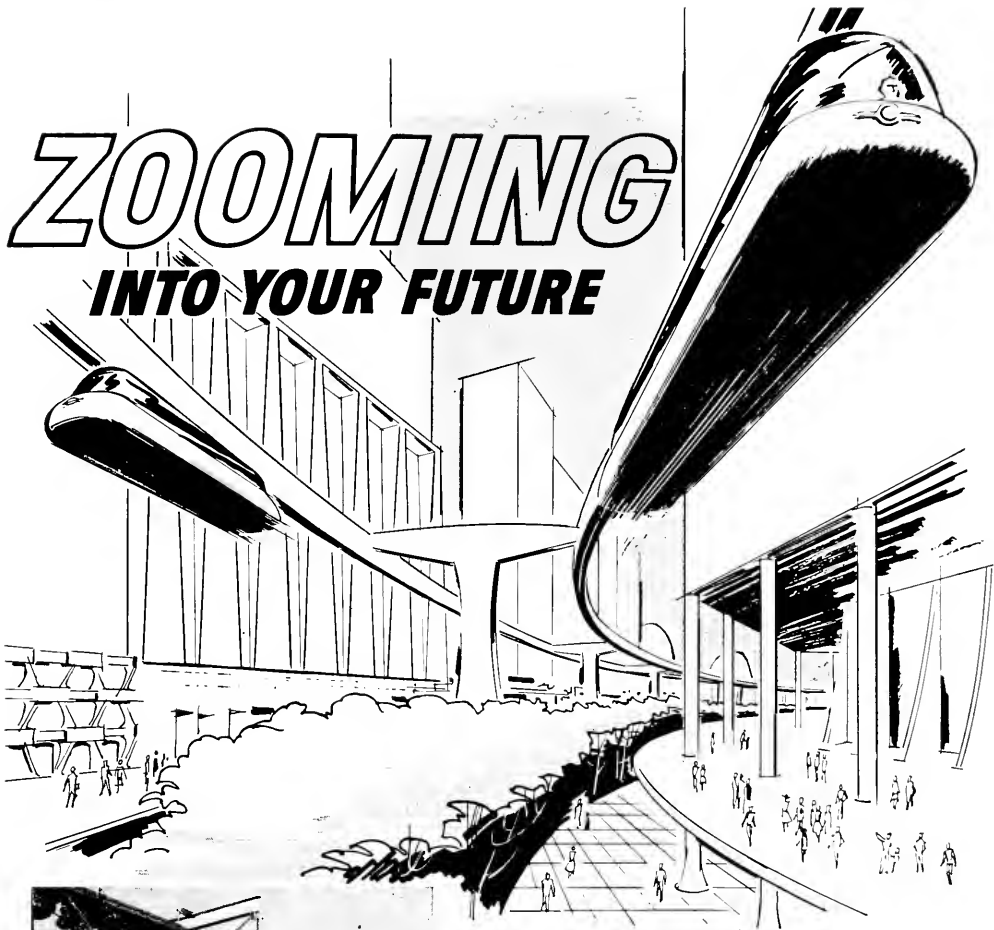

## Public transport borrows ideas from American MonoRail

Someday you may ride to work this way because public transport officials borrow from efficient handling methods developed by American MonoRail engineers.

For over thirty years all kinds of materials have moved on monorail tracks in nearly every industry—and beginning with hand pushed carriers, today's developments include systems that are completely automatic from pick-up to deposit.

Heavy—bulky—hard to handle loads travel quickly, safely and directly to their destination—through the air. Only the research and experience of American MonoRail engineers make this equipment possible.



**ENGINEERED MATERIALS HANDLING**

1111 EAST 200TH STREET CLEVELAND 17, OHIO



# AMERICAN MONORAIL

DIVISIONS: Conveyor Division, Tipp City, Ohio - Canadian Monorail Co., Ltd., Galt, Ont.

22490 Lake Shore Blvd.  
RE 1-2244

**TOWN AND COUNTRY  
CLEANERS**  
SHOE REPAIR AND SHIRT LAUNDRY

**NEISNER BROTHERS  
INCORPORATED**

700 East 185

550 East 200

**MOSS POINT CLEANERS**

**HILLWOOD  
MANUFACTURING COMPANY**

21700 St. Clair Avenue



**PRESSURE CASTINGS**

21500 ST. CLAIR

**P. O. McINTIRE CO.**

25020 Lakeland Boulevard

19507 St. Clair Ave.

**ST. CLAIR CUT STONE**

**EUCLID IGNITION SALES  
AND SERVICE**

1062 East 185

17614 St. Clair Ave.

**TARANTINO BROTHERS INC.**

**WILSON AND COLTON AMOCO**

19116 Nottingham Road

22655 Euclid Avenue

**CLIFFORD-JONES  
INSURANCE AGENCY**

**ACKERMAN PLASTICS**

986 East 200th Street

1570 Dille Road

**FRED KRAUSS GARAGE**

**BILL'S PURE OIL STATION**

905 East 185 Street

Compliments of

**WEAN EQUIPMENT  
CORPORATION**

22800 LAKELAND BOULEVARD

EUCLID, OHIO



Joyce Burns, Diane Laugemeyer, Curt Freed, and Kathy King visit the CONTINENTAL PAINT COMPANY. It looks as if Joyce has found something of great educational value.

*Keep in tune with*

**WILLIAMS MUSIC SHOP**

897 East 222

Euclid, Ohio



Out of town friends and visiting tourists will find wonderful accommodations and equally good service at the GATEWAY MOTEL at 29865 Euclid Avenue, Wickliffe, Ohio.





One of the many industrial companies serving Euclid is NON-FERROUS METALS FABRICATING COMPANY at 25861 Tungsten Road.

## LOMBARD CABINET WORKS INC.

19541 ROSELAND

CLEVELAND OHIO

IV-6-0106

Compliments of

**ROLLERDROME BARBER SHOP**

22480 Shore Center Drive

Ambulance Service                      Euclid Rotarian

**MURRAY P. NICOL**

Funeral Director  
owner of

**C. N. DAVIS FUNERAL HOME**

*Established 1904*

19001 Nottingham Rd.

KE 1-0747



Doing your Christmas shopping? Ask Gerry Coltrin, Jerry Foust, and Tony Baluze where they do their shopping and they will tell you, **FRIEDMAN'S JEWELERS** at 22312 Lake Shore Boulevard.



For gifts with a  
special meaning it's

**BASCH'S  
JEWELERS**

22780 Lake Shore

RE 1-3132



Unexpected guests? Send them to the Euclid Motel, at 18327 Euclid Avenue. There you know they will receive the service they deserve.

18327 EUCLID AVENUE  
Phone IVonhoe 1-8666

**EUCLID MOTEL**



CLEVELAND 12, OHIO  
U. S. Routes 6 & 20

Compliments of

**ALLEN**

**BEAUTY**

**SALON**

629 East 185

**THE**

**FLORENCE SHOP**

644 East 185

*Sportswear and  
Co-ordinates  
for Juniors and Misses*

Your Cleaner is  
Your Clothes' Best Friend

**RAY "BEVY" BEVINGTON**

*The finest in dry cleaning and  
shirt finishing*

AN 1-2888

Euclid 23, Ohio

22691 Shore Center Drive



Rondi Elliott checks the superior quality brushes at ROESCH'S PAINT AND WALLPAPER SUPPLY, 853 E. 222nd Street.

**C. P. BRICKMAN AND SONS  
FUNERAL DIRECTORS**

21900 Euclid Avenue  
Euclid 17, Ohio

7204-7208 Superior Ave.  
Cleveland 3, Ohio

LETTERPRESS

OFFSET-LITHO

**VOGUE PRINTING COMPANY**

*Commercial and Job Printing*

608 East 185th Street

JOHN HULT

IV 6-0585

**AJAX MANUFACTURING  
COMPANY**

1441 Chardon Road

Euclid, Ohio

Clam Bakes      Fish Fries      Catering

**THE EUCLID FISH COMPANY**

*"Where shrimp is king"*

KE 1-6448

John Comella

651 East 185

**EUCLID SAVINGS ASSOCIATION**

22818 Lake Shore Blvd.

Euclid, Ohio

RE 2-9090

**BROOKS HEATING &  
SHEET METAL CO.**

*"Over 20 Years Experience"*

370 East 250th St.

RE 1-2997

Euclid graduates may be employed at the FORSBERG ENAMELING COMPANY in the making and selling of fine enamel products.



To all the members of the Graduating class of

**EUCLID SENIOR HIGH SCHOOL**

CONGRATULATIONS!

And Our Heartfelt Good Wishes for Every Possible Success in Your Future  
Careers and Private Lives as Well

Compliments of

**ADDRESSOGRAPH - MULTIGRAPH  
CORP.**

**RICHMOND**

**BEVERAGE TOWN**

213 Richmond Road

Cleveland, Ohio

**CHESTERFIELD**

**STEEL**

**SERVICE COMPANY**

1220 East 222nd St.

Cleveland 17, Ohio

Compliments of

**TRACY'S GARAGE**

20401 Euclid Avenue



TABLE NO.	NO PERSONS	CHECK NO.	SERV
		024739	

**PANTHER DINER**

*Serving: breakfast*

*lunch*

*dinners*

*Home Cooking*

*"Try us sometime"*

**768 E. 222St**

**RE 1-9775**

TAX

*Thank You - Call Again*

*Congratulations*

*to the 1960 Graduating Class*

*of*

*Euclid Senior High School*

**LAKESHORE  
MACHINE COMPANY**

**1340 East 222nd Street**

**Euclid, Ohio**

Compliments of

**THE  
GERL EXCAVATING  
CO.**

23600 Lakeland Blvd.

**GENERAL MOTORS INC.**

Extends their congratulations

to the 1960 graduates of

Euclid Senior High School



Arlene Urbancic and Sue Overman get a sample of plush easy-living for a moment in a '60 Corvette at JACKSHAW CHEVROLET.

**GULF SERVICE  
STATION**

711 Babbitt Road

Euclid, Ohio

**Patrons of the 1960 Euclidian**

Dr. Howard Leiniger, D.D.S.  
 Dr. M. B. Grossman  
 Dr. and Mrs. R. B. Broglio  
 Dr. Don A. Crawford, D.D.S.  
 Dr. Robert Waltz, M.D.  
 Dr. William Grant, M.D.

Dr. Filmore Schiller  
 Dr. R. Willen  
 Dr. P. O. O'Brian, M.D.  
 Drs. Keating and Weigle  
 Dr. Phillip Lapate  
 Dr. and Mrs. Richard A. Gaylor, D.D.S.



**SENIOR HOMEROOM 207**

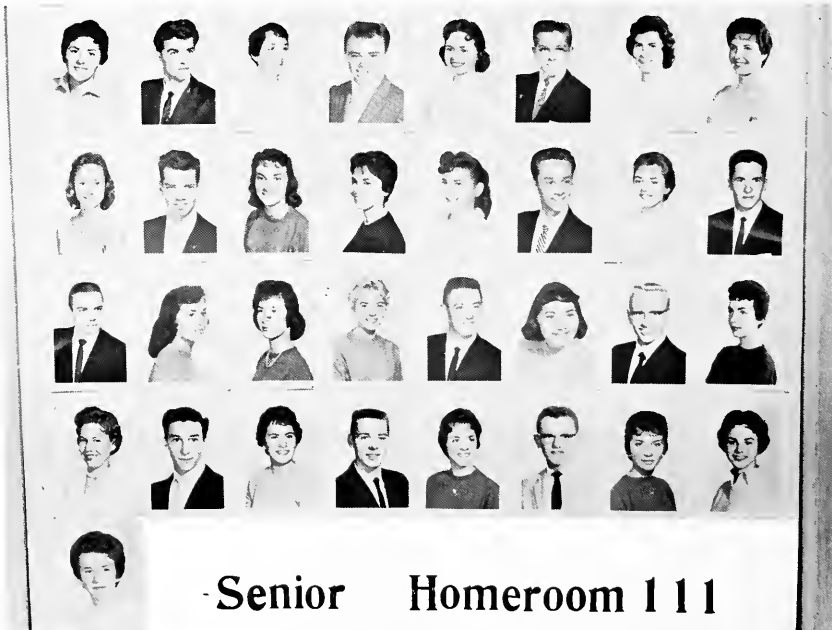

**Senior Homeroom 111**





WITH EVERY GOOD WISH TO THE CLASS OF 1960

## YOUR CITY OFFICIALS

MAYOR

Kenneth J. Sims

JUDGE, MUNICIPAL COURT

William F. Burns

LAW DIRECTOR

John F. Ray, Jr.

ADMINISTRATIVE DIRECTOR

Michael A. Spino

FINANCE DIRECTOR

Anthony B. Baldwin

SERVICE DIRECTOR

Walter Nason

PRESIDENT OF COUNCIL

Harry J. Knuth

1st WARD COUNCILMAN

Willard Schutt

2nd WARD COUNCILMAN

Anthony J. Lang

3rd WARD COUNCILMAN

Max Gerl

4th WARD COUNCILMAN

Helge V. Erickson

### COUNCIL-AT-LARGE

Anthony Sustarsic

Charles W. Wade

Frank Welling

Joseph Whalen

CHIEF OF POLICE

Ernest C. Peters

FIRE CHIEF

George R. Langa

Compliments of

**GENERAL ELECTRIC COMPANY**

Lamp Division

Lamp Metals & Components Department

21800 Tungsten Road

Euclid, Ohio

**THE LUBRIZOL  
CORPORATION**

EXTENDS CONGRATULATIONS

TO

**THE EUCLID SENIOR HIGH SCHOOL GRADUATING  
CLASS OF 1960**



**EATON**  
**MANUFACTURING COMPANY**

**COMPONENT MANUFACTURERS**

for all

**MAJOR INDUSTRIES**

for

**FORTY-EIGHT YEARS**

**TWENTY-THREE DIVISIONS AND SUBSIDIARIES  
LOCATED IN  
EIGHTEEN CITIES**

*General Offices: Cleveland, Ohio*



**VENUS Y-TEEN**



**PROSERPINA'S Y-TEEN**



**AMACITIA Y-TEEN**



**DEMETER Y-TEEN**



**HOMEROOM 103**



**KNIGHTS HI-Y**



Best Wishes from  
**SENIOR HOMEROOM 120**



**DIENERES Y-TEEN**

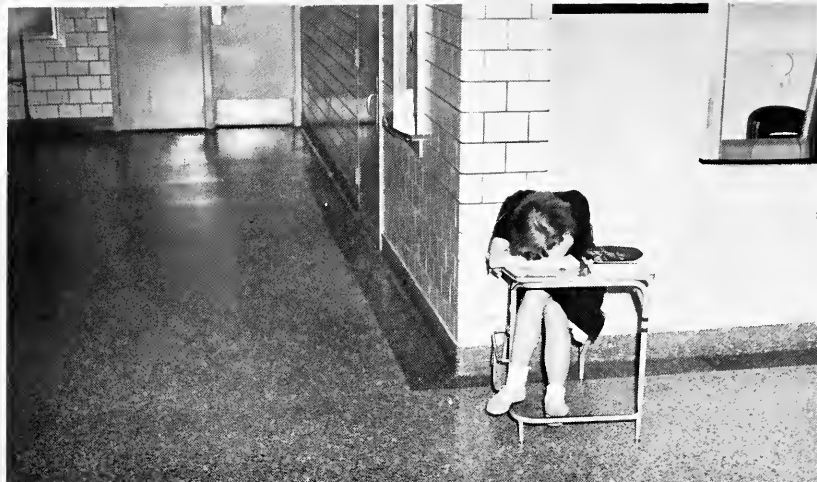

Ready or not here I come! A representative of our efficient hall guard system catches 40 winks.

# STUDENT COUNCIL



Something must be done! Do I hear a motion?

## *A center of student activity:*

- |                                    |                            |
|------------------------------------|----------------------------|
| Thanksgiving Baskets for the Needy | Xmas Baskets for the Needy |
| Homecoming                         | Magazine Drive             |
| Spring Sports Dance                | E Room Fountain Workers    |
| Sadie Hawkins Dance                | Basketball Concessions     |
| Summer Meetings                    | Wrestling Concessions      |
| Red Cross Boxes Overseas           |                            |

## *A center of student government:*

Identification Cards

Assemblies

Community Project

33500 Mary Mavec School

Honor Study Halls

Hall Guards

Social Room Committee

Rules and Policies

Poster Placement

Cafeteria Guards

Suggestion Box

Lost and Found



All those in favor, signify by raising your right hand.





**SENIOR HOMEROOM 305**



Congratulations from  
**SENIOR HOMEROOM 301**



**HOMEROOM 220**



**HOMEROOM 225**





# RAIMOR STUDIOS

750 E. 185th St.

# ADVERTISING INDEX

<p><b>A</b></p> <p>Ackerman Plastic ..... 323</p> <p>Activities Press ..... 308</p> <p>Addressograph ..... 328</p> <p>Acromotive Designers ..... 304</p> <p>Ajax Manufacturing ..... 329</p> <p>Alan Beauty Salon ..... 327</p> <p>Alvin Jewelers ..... 320</p> <p>American Monorail ..... 321</p> <p>American Stamping Co. .... 298</p> <p>American Typewriter Co. .... 311</p> <p>A. O. Hall ..... 320</p> <p>Austin Cleaners ..... 306</p> <p>Auto Body Supplies ..... 310</p> <p><b>B</b></p> <p>Bates &amp; Springer ..... 303</p> <p>Bethandale Corp. .... 303</p> <p>Bey's Dry Cleaning ..... 327</p> <p>Big Bouquet ..... 309</p> <p>Bill's Pure Oil ..... 324</p> <p>Boulevard T.V. .... 302</p> <p>Bowshot, Cooper, &amp; O'Donnell ..... 298</p> <p>Brickman Funeral Home ..... 327</p> <p>Brooks Heating ..... 328</p> <p>Byron and Tiffany ..... 304</p> <p><b>C</b></p> <p>Carl J. Newman ..... 307</p> <p>Charlite Steak House ..... 311</p> <p>Chesterfield Steel ..... 328</p> <p>City Officials ..... 333</p> <p>Cleveland Fabric Shop ..... 301</p> <p>Cleveland Gateway Motel ..... 324</p> <p>Cleveland Metal Cleaning ..... 307</p> <p>Clifford Jones Insurance ..... 323</p> <p>C. N. Davis Funeral Home ..... 326</p> <p>Coiffures by John ..... 304</p> <p>Community Employment Service ..... 317</p> <p>Continental Products ..... 324</p> <p>Craig and Sherman Insurance ..... 309</p> <p>Curtis Industry ..... 316</p> <p><b>D</b></p> <p>DeVanna Real Estate ..... 302</p> <p>Dille Road Lumber ..... 299</p> <p>Dodds Realty ..... 312</p> <p><b>E</b></p> <p>E. 200 Hardware ..... 311</p> <p>East Cleveland Business School ..... 305</p> <p>East End Nash ..... 313</p> <p>Eaton Manufacturing Co. .... 335</p> <p>Ed Wank T.V. Service Co. .... 320</p> <p>Euclidian Beauty College ..... 319</p> <p>Euclid Fish Co. .... 329</p> <p>Euclid Flooring Co. .... 307</p> <p>Euclid Green Sunoco ..... 300</p> <p>Euclid Ignition Sales ..... 323</p> <p>Euclid Jalousie ..... 305</p> <p>Euclid Key Club ..... 305</p> <p>Euclid Motel ..... 326</p> <p>Euclid Moving &amp; Storage ..... 314</p> <p>Euclid Race Dairy ..... 308</p> <p>Euclid Savings Assoc. .... 329</p>	<p>Euclid Travel Bureau ..... 318</p> <p>Euclid Window Shade ..... 309</p> <p><b>F</b></p> <p>Flickinger, Inc. .... 311</p> <p>Florence Shop ..... 327</p> <p>Forest City Material ..... 318</p> <p>Forsberg Paint ..... 329</p> <p>Friedel's Delicatessen ..... 307</p> <p>Friedman's Jewelers ..... 326</p> <p><b>G</b></p> <p>General Electric ..... 334</p> <p>General Motors ..... 330</p> <p>Gerl Excavating ..... 330</p> <p>Glavic Motors ..... 298</p> <p>Gornik's Men's Shop ..... 312</p> <p>Grdina Hardware ..... 307</p> <p>Gulf ..... 330</p> <p><b>H</b></p> <p>Herb Fitzgerald ..... 301</p> <p>Hillwood Manufacturing ..... 322</p> <p>Holfelder ..... 311</p> <p>Homeroom 103 ..... 337</p> <p>Homeroom 111 ..... 332</p> <p>Homeroom 120 ..... 337</p> <p>Homeroom 207 ..... 332</p> <p>Homeroom 220 ..... 338</p> <p>Homeroom 225 ..... 338</p> <p>Homeroom 301 ..... 338</p> <p>Homeroom 305 ..... 338</p> <p>Hudson Pharmacy ..... 314</p> <p><b>I</b></p> <p>Illes Power Control Company ..... 307</p> <p><b>J</b></p> <p>J. A. Weiss &amp; Associates ..... 311</p> <p>J. C. Homer ..... 304</p> <p><b>K</b></p> <p>K &amp; B Home Improvements ..... 320</p> <p>Keith Weigle Motors ..... 308</p> <p>Kerr-Lakeside ..... 309</p> <p>Knights Hi-Y ..... 318</p> <p>Kmuth Greenhouse ..... 300</p> <p>Krause Garage ..... 323</p> <p><b>L</b></p> <p>Lake Furniture ..... 314</p> <p>Lake Shore Auto Wash ..... 308</p> <p>Lakeshore Machine Co. .... 330</p> <p>LaSalle Cleaners &amp; Dryers ..... 320</p> <p>Dr. H. G. Leininger, D.D.S. .... 307</p> <p>Lewis Welding &amp; Engraving ..... 298</p> <p>Lloyd Gage &amp; Tool Co. .... 298</p> <p>L. M. Gunderson Co. .... 300</p> <p><b>M</b></p> <p>Mario's Pizza ..... 316</p> <p>Matko Painting &amp; Decorating ..... 300</p> <p>Medved's Market ..... 306</p> <p>Midwestern Screw Products ..... 302</p> <p>Miller Beauty Salon ..... 301</p> <p>Miller-Stone Jewelers ..... 310</p> <p>M. L. Santay Insurance Agency ..... 302</p> <p>Model Food Market ..... 320</p>	<p>Modern Deb ..... 301</p> <p>Moss Point Cleaners ..... 322</p> <p><b>N</b></p> <p>Neisner Brothers Inc. .... 322</p> <p>New Sound Record Shop ..... 302</p> <p>Non-Ferrous Metals Fabricating ..... 325</p> <p><b>O</b></p> <p>Ohio Honing &amp; Hydraulic Co. .... 320</p> <p><b>P</b></p> <p>Page Realty ..... 298</p> <p>Paglio's Restaurant ..... 316</p> <p>Panther Diner ..... 328</p> <p>Papp's Body Shop ..... 316</p> <p>Perme's ..... 306</p> <p>P. O. McIntire Co. .... 323</p> <p>Precision Optical ..... 315</p> <p>Pressure Castings ..... 322</p> <p>Pride N' Joy ..... 300</p> <p><b>R</b></p> <p>Radix Wire Co. .... 299</p> <p>Raimor Photography ..... 339</p> <p>Richmond Beveragetown ..... 328</p> <p>Rick's Men's Shop ..... 314</p> <p>Rollerdrome Barber Shop ..... 326</p> <p><b>S</b></p> <p>Shore Window Shade Co. .... 309</p> <p>Sohio Standard Oil ..... 306</p> <p>Solon Drug Company ..... 317</p> <p>Stanley Home Products ..... 306</p> <p>St. Clair Builder Supply Co. .... 310</p> <p>St. Clair Cut Stone Inc. .... 323</p> <p>St. Clair Savings ..... 303</p> <p>Student Council ..... 338</p> <p>Student Council Bookstore ..... 317</p> <p><b>T</b></p> <p>Tarantino Brothers Inc. .... 323</p> <p>Town &amp; Country Cleaners ..... 322</p> <p>T. R. Murnick Mfg. Co. .... 312</p> <p>Tracy's Garage ..... 328</p> <p>Treber Excavating Inc. .... 299</p> <p>Triangle Florists ..... 305</p> <p><b>V</b></p> <p>Valve Vacuum Service ..... 299</p> <p>V. Demshar &amp; Sons ..... 300</p> <p>Voguc Printing Co. .... 327</p> <p><b>W</b></p> <p>Waterwash Hardware ..... 310</p> <p>Wean Equipment Corp. .... 324</p> <p>Wildwood Marine ..... 304</p> <p>Wilke Hardware ..... 312</p> <p>William's Music Shop ..... 324</p> <p>Wilson &amp; Coltrin Amoco ..... 323</p> <p>Wolkov Jewelers ..... 300</p> <p><b>XYZ</b></p> <p>Amacitia Y-Teen ..... 336</p> <p>Demeter Y-Teen ..... 336</p> <p>Dienes Y-Teen ..... 337</p> <p>Proserpina's Y-Teen ..... 336</p> <p>Venus Y-Teen ..... 336</p> <p>Zatko Metal Products ..... 318</p>
---	--	---

# SENIOR INDEX

- Abbey, Dawn 214  
Adamczowski, Mike 214  
Adams, Richard 214  
Adams, Ronald 214  
Aiken, Dennis 214  
Albert, Richard 214  
Alexander, Joel 126, 127, 214  
Aljancic, Andrew 75, 77, 116,  
120, 121, 138, 139, 149, 214  
Allen, John 120, 121, 214  
Allen, Thomas 56, 151, 214  
Allsopp, Janet 56, 212, 214  
Alter, Richard 215  
Amata, Marie 215  
Amicarelli, Phyllis 87, 215  
Anderson, Birte 215  
Anderson, Kenneth 151, 215  
Anderson, Ronald 131, 132,  
148, 149, 215  
Ankuda, Ronald 215  
Antonacci, Donald 215  
Antonelli, Noel 215  
Arko, Thomas 215  
Auffenhaus, Kay 139, 216  
Austin, John 216  
Avery, Patricia 216
- Baber, Bonnie 216  
Babnik, Joseph 216  
Backus, Linn 216  
Bacon, William 134, 216  
Bajec, Carol 36, 216  
Baker, Bette 216  
Baker, Patricia 216  
Bakos, Carolyn 216  
Bakos, Marylynn 217  
Balbuze, Tony 112, 217  
Bales, Dave 217  
Ball, Douglas 67, 217  
Balogh, Dorothy 217  
Baltus, Jim 217  
Baltus, Joanne 217  
Barresi, Carol 217  
Barrick, Andrew 55, 217  
Barta, Leslie 217  
Bartel, Karen 218  
Bateman, Gordon 218  
Bates, Gary 218  
Bathory, Peter 56, 57, 60, 120,  
Bauer, Diane 218  
Baum, Allen 218  
Baumert, Dorothy 213, 218  
Bayer, George 134, 143, 218  
Bayer, Jacqueline 218  
Becvar, James 56, 151, 158, 218  
Bell, Cliff 219  
Bell, Robert 219  
Belshaw, Robert 150, 219  
Bending, Robert 219  
Beno, Roger 219  
Benso, Patricia 219  
Benthimer, Dean 219  
Beres, John 219  
Bernier, Lorraine 219  
Berthold, Gertrude 61, 65,  
158, 219  
Berus, Ken 220  
Berzanske, Frank 220  
Bierfeldt, Arthur 220  
Biondi, Raymond 220  
Bizily, Sharon 150, 220  
Bizzarri, George 134, 142,  
143, 149, 220  
Blasius, Gary 220  
Blatnik, Linda 220  
Blau, Sue 152, 220  
Bock, Bill 220  
Bodmer, Raymond 135, 221  
Bohinc, Nancy 146, 154, 156,  
221  
Boldin, Bill 75, 77, 134, 149, 221  
Bondi, Phyllis 221  
Bootz, Barbara 54, 221  
Borthwick, Heather 139, 221  
Botirius, John 221  
Botz, Dorothy 221  
Boyd, Susan 154, 221  
Boyd, William 152, 221  
Boyle, Judith 151, 156, 222  
Bracale, Juanita 56, 222  
Bradach, Robert 222
- Braden, Eric 55, 222  
Brady, Dennis 222  
Brandenburg, Allan 222  
Bratush, Virginia 154, 222  
Braund, Linda 84, 222  
Brazalovics, James 222  
Breed, Tom 222  
Brew, Alan 223  
Brigden, Robert 151, 223  
Brinza, Barbara 223  
Brooks, Carol 223  
Brougher, Ed 223  
Brown, David 55, 153, 223  
Brown, Frederick 148, 223  
Brown, Mary 154, 223  
Brown, Mary Ann 154, 223  
Brown, Philippa 140, 141, 223  
Brown, Roger 65, 124, 126, 127,  
224  
Brownring, Judy 59, 144, 156, 224  
Buchner, Virginia 224  
Burek, Carol 224  
Burhenne, Richard 62, 224  
Burke, Richard 224  
Burlingham, Diane 56, 58, 224  
Burns, Joyce 60, 143, 153, 156,  
224  
Burns, Kathy 87, 89, 91, 224  
Busch, Dianne 139, 224  
Buscher, Harold 64, 225
- Calvin, Sandra 225  
Cameron, Ken 225  
Campolieti, John 225  
Candela, Trudy 225  
Candon, Robert 126, 127, 225  
Canfield, Gary 61, 139, 226  
Cardinale, Ray 226  
Carlson, Britta 61, 156, 157,  
213, 226  
Carlson, Donald 65, 149, 226  
Carpenter, Dennis 144, 226  
Carroll, Peter 226  
Carter, Bruce 227  
Carter, Nancy 56, 61, 63, 156,  
227  
Case, Rodger 227  
Cassell, Charlotte 54, 227  
Cefaratti, Ralph 227  
Cercek, Carol 59, 63, 146, 147,  
156, 158, 227  
Cermel, Joanne 227  
Cesa, Carolyn 227  
Cesen, Jacci 227  
Cetinich, Nancy Lee 156, 227  
Champa, Lou 127, 228  
Chapman, David 64, 151, 228  
Check, Patrick 127, 228  
Check, Paul 228  
Chinchar, John 228  
Chiofalo, Charles 228  
Cimperman, Judith 144, 154,  
213, 228  
Clark, Ken 228  
Clarke, Sheila 228  
Clarke, Susan 228  
Cochran, Judy 139, 228  
Coffee, Caroline 229  
Cohagan, Marilyn 229  
Cole, Kathleen 56, 61, 65, 229  
Colombi, Clayton 229  
Coltrin, Geraldine 60, 154, 229  
Conner, Evelyn 229  
Connelly, Arthur 230  
Cooper, Inez 230  
Corbett, Karen 230  
Corsaro, Bonnie 230  
Cowan, Joel 230  
Crawford, James 60, 93, 143,  
151, 158, 230  
Crennell, Carolyn 55, 56, 61,  
93, 143, 156, 231  
Currutt, Joan 231  
Cutcher, Patricia 231
- Daloisio, Norman 231  
Dalton, Joan 231  
Daugherty, Dan 231  
Daugherty, Richard 131, 132,  
139, 148, 149, 151, 231  
David, Mary 231
- Day, Robert 231  
De Angelis, Joanne 150, 231  
De Marco, Don 139, 140, 232  
De Roth, Sally 154, 232  
De Victor, James 232  
De Wolf, James 127, 232  
Debevic, Matthew 232  
Deertz, Barbara 144, 150, 232  
Delsanter, Dennis 70, 71, 134,  
149, 232  
Demian, Jeff 151, 232  
Dennis, Lloyd 70, 71, 134, 149,  
151, 232  
Di Franco, Camelle 232  
Dodds, Bill 233  
Dolan, Ted 134, 233  
Dolenc, Joanne 83, 233  
Domin, Roger 233  
Donaldson, Terry 233  
Dondrea, Donald 134, 233  
Downing, Judith 154, 234  
Dreifort, Diane 93, 152, 154, 234  
Dreis, Robert 150, 234  
Dreyer, Diane 234  
Ducca, Ronald 234  
Du Rose, Barbara 234  
Duty, Patricia 144, 156, 234
- Eddy, Karen 83, 87, 135, 212,  
234  
Eisenberg, Carl 56, 153, 234  
Elliott, De Ronda 56, 60, 63,  
65, 156, 158, 234  
Everett, Steve 75, 77, 235
- Fabec, Tony 235  
Farrill, Diane 56, 151, 153,  
156, 158, 235  
Fedor, Mary Ann 60, 143, 235  
Fields, Cornelius 120, 121, 151,  
235  
Fifolt, Jacqueline 235  
Fleck, Betty 235  
Fleshin, Sam 235  
Forsberg, Connie 55, 150, 235  
Forsstner, Gerald 56, 65, 149,  
151, 235  
Fowler, Joan 236  
Fox, Bonnie 82, 83, 146, 158,  
213, 236  
Fox, Pat 154, 236  
Fraim, Mary 236  
Franklin, Betty 236  
Frazee, Lowell 70, 71, 134, 236  
Fried, Cathy 236  
Friga, Elaine 236  
Fross, Ralph 138, 139, 236  
Frye, William 127, 149, 150, 236
- Gainar, Kenneth 237  
Gajda, Gerri 237  
Gargetic, Mary 237  
Garland, Kathleen 143, 148,  
156, 237  
Garris, Anna 56, 237  
Garrison, Judith 237  
Gaster, Jr., Orville 237  
Gault, Sally 56, 146, 153, 158,  
237  
Geddes, Alfred 237  
Gent, Carrel 55, 237  
Gerl, Nancy 58, 62, 63, 143,  
146, 156, 238  
Germano, Robert 150, 238  
Gerzeny, Judy 238  
Gesdorf, Don 238  
Gianasi, Mary 139, 140, 141,  
152, 153, 238  
Gibson, Geraldine 83, 139, 156,  
238  
Giordano, Michael 238  
Globokar, James 238  
Glubaskas, Carol 143, 146, 156,  
238  
Goellner, Leonard 238  
Golob, Edward 239  
Goloboff, Judith 239  
Gonso, Fred 58, 62, 63, 138,  
139, 239  
Goodrich, Diana 239
- Gortz, Tom 65, 75, 77, 149, 239  
Goryames, Paulette 61, 144, 239  
Gould, Janet 154, 239  
Gozelinichick, Wanda 239  
Graafmeyer, Richard 75, 77, 239  
Gramberg, Gary 239  
Gray, Don 75, 77, 121, 166, 240  
Griffin, Richard 56, 151, 240  
Grigas, Donna 154, 240  
Grill, Nancy 240  
Grisdale, Bob 240  
Groonis, Stan 240  
Grotenrath, Jean 240  
Gruden, Stanley 139, 240  
Grugel, Karen 154, 240  
Gubanc, Robert 240  
Gwinn, Rosemary 151, 241
- Haas, Sandra 241  
Hale, Bonnie 139, 148, 241  
Hall, David 241  
Hall, Patricia 139, 241  
Hammink, Joan 241  
Hammink, Judith 241  
Hammond, Donald 241  
Hammond, Grace 154, 241  
Hans, Albertine 241  
Hansen, Larry 242  
Harper, Dave 242  
Hayes, Wayne 140, 242  
Haynes, Karen 62, 65, 242  
Hays, Karen 154, 242  
Heidink, Gayle 242  
Hendershot, Nancy 242  
Henry, Richard 242  
Hensel, Paul 242  
Herbst, Charles 75, 77, 242  
Hicks, Robert 149, 242  
Hill, Susan 59, 150, 153, 154,  
156, 243  
Hlabse, Rosemarie 243  
Hlabse, Shirlee 243  
Hlocevat, Alan 151, 243  
Hlocevat, William 243  
Hoffmeyer, Gloria 243  
Holland, James 243  
Holland, Margaret 243  
Holmes, Sharon 243  
Homer, Darlene 139, 243  
Hopkins, Cornell 139, 148, 244  
Hortner, Byron 244  
Horton, William 244  
Houck, Kathryn 154, 156, 244  
Hoykar, Diane 150, 154, 244  
Hudec, Gerald 121, 149, 244  
Hudson, Kay 244  
Humphrey, Roberta 55, 151,  
152, 158, 244  
Huncharek, John 244  
Hunt, William 212, 244  
Huszar, Donna 83, 146, 245  
Hyne, Don 75, 77, 86, 89, 121,  
134, 149, 212, 245
- Iacofano, Darlene 245  
Iafelice, Barbara 245  
Iafelice, Sandra 245  
Imbry, Janice 245  
Jackson, Gal 154, 156, 245  
Jacobs, Pollyanna 60, 65, 153,  
245  
Jakopic, Linda 245  
James, Margaret 65, 84, 87, 90,  
158, 245  
Janitz, William 71, 134, 246  
Jenkins, Jennifer 143, 246  
Jeric, Patricia 56, 246  
Johnson, Linda 140, 141, 151,  
153, 154, 156, 246  
Jones, Dale 70, 71, 134, 139,  
149, 246  
Jones, Leslie 55, 246  
Jordan, Mary 150, 246  
Kalinowski, Kenneth 75, 77,  
134, 149, 246  
Kapel, Angie 246  
Kapley, Janice 246  
Kardell, Loreta 247  
Katona, Donna 247  
Katosic, Elaine 150, 247  
Kelley, Barbara 247

- Kellner, Michael 64, 134, 247  
 Kelly, Carolyn 152, 154, 247  
 Kempke, Bonnie 247  
 Kenyon, Joe 55, 93, 152, 247  
 Kern, Barb 247  
 King, Katherine 60, 62, 158, 247  
 Kinzie, Sharyn 48, 56, 248  
 Kish, Theresa 143, 248  
 Klemencic, Jeff 150, 248  
 Klich, Alice 248  
 Klima, Virginia 65, 83, 139, 156, 248  
 Knaus, Bonnie 248  
 Knaus, Dennis 70, 71, 131, 132, 148, 149, 248  
 Knaus, James 248  
 Knop, Vickie 248  
 Knox, Bruce 70, 71, 134, 138, 139, 149, 248  
 Kokotec, Patricia 249  
 Kolman, Allen 249  
 Kolthoff, Betty 56, 249  
 Komara, Marcelle 249  
 Komyati, Barbara 249  
 Kos, James 131, 132, 133, 149, 249  
 Koskinen, Dale 139, 249  
 Kostelic, Lois 249  
 Kovach, Patricia 148, 249  
 Kovach, Penny 249  
 Kozak, Robert 250  
 Kraft, Barbara 250  
 Krall, Carole 250  
 Kramer, Phyllis 250  
 Krapenc, Terry 250  
 Kraska, Larry 250  
 Krause, Judith 139, 143, 250  
 Kreit, Janice 62, 93, 144, 156, 250  
 Krieger, Margaret 60, 250  
 Krince, Timothy 250  
 Kristoff, Alice 251  
 Krueger, Thomas 56, 131, 132, 139, 148, 251  
 Krulich, Ronald 149, 213, 251  
 Kuchera, John 127, 251  
 Kuthe, Carolyn 144, 150, 156, 251  
 Kytte, Garnett 150, 251  
 Kytte, Weldon 70, 71, 120, 251, 251
- LaPorte, Sharon 252  
 Lamb, William 251  
 Lanese, John 144, 251  
 Lang, Jerry 251  
 Langmeyer, Dian 143, 252  
 Larkin, David 252  
 Larsen, Judy 252  
 Lash, Barbara 252  
 Lash, Elmer 93, 252  
 Laurin, Betsy 150, 154, 252  
 Lazar, Rich 252  
 Leidy, Robert 252  
 Lemmons, Bettie 252  
 Lenarsic, Loretta 253  
 Leo, Juanita 253  
 Leonhardt, Mary 253  
 Leske, Eddie 144, 253  
 Lewis, James 253  
 Lewis, Richard 55, 253  
 Lewis, Roger 253  
 Lewis, Sue 56, 144, 253  
 Lid, Maryann 253  
 Lindquist, Connie 139, 146, 156, 253  
 Lipnicki, Carol 254  
 Lisch, Christine 146, 156, 254  
 Lockard, Edward 254  
 Locker, Noreen 150, 153, 254  
 Loncala, Janet 154, 254  
 Lucci, Anthony 70, 71, 89, 134, 149, 234  
 Lucci, Donna 254  
 Luckay, Norman 254  
 Ludwig, Elvira 254  
 Luikart, Harry 134, 254  
 Lynch, Wanda 150, 255
- MacEwen, Roger 255  
 MacQuarrie, Nancy 255  
 Mace, Carol 139, 151, 255  
 Madden, Margaret 255  
 Magalenga, Patricia 83, 84, 143, 255
- Mahany, Cynthia 58, 63, 150, 156, 213, 255  
 Mahne, Mary Jane 148, 255  
 Maloney, Mike 255  
 Malovic, Steve 255  
 Mandel, Audrey 255  
 Maneri, Tom 256  
 Mangus, Raymond 256  
 Manheim, Harold 149, 151, 256  
 Mann, Maureen 62, 154, 156, 256  
 Maresh, James 56, 58, 151, 153, 158, 256  
 Margalis, Patricia 154, 256  
 Marino, Libby 60, 83, 144, 156, 158, 256  
 Markley, Robert 149, 151, 213, 256  
 Maroff, Pearl 154, 156, 256  
 Marolt, Joan 148, 256  
 Marolt, John 257  
 Martin, Patrick 257  
 Martucci, Naomi 143, 154, 257  
 Martz, Frank 257  
 Marzi, Richard 257  
 Mason, Bruce 75, 77, 149, 257  
 Mason, Pete 85, 257  
 Massella, Carole 56, 257  
 Mateyka, Lois 139, 141, 146, 257  
 Matko, Allan 64, 76, 77, 149, 257  
 Matlock, Philip 258  
 Mayerhofer, Jerome 258  
 Maynard, Kathryn 154, 258  
 McGill, Sandra 258  
 McGlynn, Carolin 258  
 McGregor, Linda 258  
 McIlrath, Linda 93, 144, 258  
 McKnight, Betsey 258  
 McLeod, Dennis 120, 121, 258  
 McMahon, Kathleen 60, 158, 258  
 McVetta, Rosemary 259  
 Medved, Louis 259  
 Medved, Sue Ann 259  
 Medves, Lucille 259  
 Merhar, Richard 259  
 Mersek, David 259  
 Messina, Barbara 259  
 Mestrovich, Kenwood 64, 93, 153, 259  
 Meyers, William 259  
 Mihelic, Kathy 259  
 Milenock, Joan 150, 154, 260  
 Millavec, Margot 260  
 Miller, Blair 260  
 Miller, Esther 150, 260  
 Miller, Marjorie 260  
 Minello, Marlene 260  
 Mitchell, Madeline 65, 138, 139, 141, 150, 260  
 Moenich, Carol 154, 260  
 Mog, Dave 139, 151, 260  
 Mog, Richard 260  
 Mooney, Albert 261  
 Morris, Robert 54, 261  
 Morse, Bernadette 154, 261  
 Moser, Beverly 261  
 Moss, Robert 261  
 Mramor, Diane 261  
 Muir, Joanne  
 Mulvihill, Judy 261  
 Munz, Lawrence 261  
 Mushinko, Peter 65, 76, 77, 86, 149, 158, 161, 261  
 Myers, Carole 262  
 Myles, Dorothy 262
- Nainiger, Rudolph 262  
 Nelson, Katherine 262  
 Nelson, Marihelyn 61, 62, 139, 140, 141, 262  
 Nelson, Willard 131, 132, 148, 149, 262  
 Nelson, William 262  
 Nemerovsky, Patricia 154, 262  
 Nenadal, Dorothy 154, 262  
 Neumore, David 93, 144, 151, 263  
 Nick, Jeanette 263  
 Nieberding, Dolores 263  
 Novak, Barbara 263  
 Novak, Donald 139, 151, 263  
 Novak, Karen 263  
 Novak, Lou Ann 139, 144, 150, 263
- Novosel, Louella 263  
 Nowacek, George 56, 60, 65, 76, 77, 80, 142, 143, 149, 158, 263
- O'Connor, Thomas 263  
 O'Hara, Dennis 264  
 O'Neill, Mary M 213, 264  
 Oberstar, Jerome 264  
 Ohlrich, Jo Ann 156, 264  
 Okorn, Gary 143, 264  
 Ola, Brenda 154, 264  
 Oleksy, Janet 154, 264  
 Omahen, Patricia 264  
 Omanski, Barbara 264  
 Osredkar, Francine 56, 264  
 Ott, Robert 264  
 Ott, Susan 265  
 Overman, Mary 59, 144, 265
- Pafisin, Madelyn 154, 265  
 Palmer, Nancy 265  
 Palmer, Nancy 265  
 Papp, Elaine 265  
 Parziale, Richard 266  
 Pasquale, Mathew 64, 266  
 Patrick, Gary 266  
 Patrick, Ronald 76, 77, 149, 266  
 Patrycy, Carol 266  
 Patterson, Judie 154, 266  
 Pecjak, Linda 150, 154, 266  
 Pekol, Albert 134, 266  
 Perris, Patricia 266  
 Perry, Richard 134, 151, 266  
 Peterka, Marlene 267  
 Peterlin, Peggy 154, 267  
 Peters, Susan 148, 267  
 Petersen, Donna 60, 143, 267  
 Peterson, Don 142, 143, 268  
 Peterson, Karen 56, 64, 144, 154, 268  
 Petro, Ronald 142, 143, 268  
 Petrovic, Patricia 144, 213, 268  
 Pickering, Judith 213, 268  
 Pickett, Edna 268  
 Pierce, Carolyn 64, 93, 152, 153, 156, 268  
 Pinto, Elaine 268  
 Piper, William 127, 268  
 Pirman, Jackie 268  
 Pirman, Sandy 268  
 Pittingol, Marian 268  
 Plesnicar, David 139, 140, 141, 269  
 Plestis, Elinor 269  
 Plummer, Richard 269  
 Pohlo, Marcia 58, 62, 63, 158, 269  
 Polo, Duane 144, 213, 269  
 Posatiere, Ross 269  
 Powers, Diane 56, 270  
 Poyser, Mary Jane 64, 150, 151, 270  
 Poznik, Lorna 270  
 Presley, Ned 139, 270  
 Prince, Lawrence 270  
 Prostor, Carol 270  
 Prudish, Diane 143, 154, 270  
 Przybys, John 270
- Quinn, Mike 270
- Rakas, Irene 144, 156, 270  
 Randolph, Leiotte 271  
 Rayner, Thomas 271  
 Rechner, Mary Ann 271  
 Reitenbach, Jan 271  
 Reiter, Barbara 62, 271  
 Relyea, Patricia 82, 83, 87, 271  
 Ress, Karen 143, 272  
 Rickett, William 89, 148, 149, 151, 272  
 Riebe, Bernadette 154, 272  
 Riebe, Dawn 151, 154, 156, 272  
 Ringenbach, Richard 152, 272  
 Rini, Rosemarie 272  
 Riser, Judy 272  
 Risher, Bill 56, 127, 272  
 Roberts, Bill 150, 272  
 Rodd, Sherry 139, 272  
 Rode, Patricia 273  
 Rogosch, Robert 149, 273  
 Rohrer, Carol 154, 273  
 Rose, Dennis 273
- Rosen, Don 273  
 Rossi, Joanne 273  
 Rossodivita, Joyce 274  
 Rowell, Sue 274  
 Rusicka, Steve 274  
 Rusk, Lorene 274  
 Ruskay, Jeraldine 274  
 Ruskay, Johanna 274  
 Rutsky, Barb 274  
 Ruven, Jeff 274  
 Ryan, Patricia 151, 153, 274  
 Ryan, III, Ralph 274  
 Ryder, Janet 275
- Sabula, Tim 275  
 Samsa, Marilyn 150, 275  
 Samson, June 275  
 Saniga, Bob 275  
 Sawyer, Tom 275  
 Schaab, Kenneth 64, 275  
 Schaffner, Marcaline 275  
 Scheer, Charles 151, 275  
 Schlarb, Pat 62, 275  
 Schlegel, Charles 76, 77, 89, 126, 127, 276  
 Schroeder, Mary Jean 156, 276  
 Schuler, Jean 154, 156, 276  
 Schulz, Rosemarie 139, 276  
 Schulze, John 143, 151, 276  
 Schumacher, Patricia 61, 153, 276  
 Schwegler, Jane 59, 63, 143, 146, 158, 276  
 Scirannon, Alan 276  
 Seamon, Robert 276  
 Seman, James 276  
 Semick, Dennis 139, 277  
 Serra, Giovanni 277  
 Serwatka, Janet 154, 277  
 Setak, Peggy 277  
 Sever, James 277  
 Shannon, Rita 154, 277  
 Sharp, Priscilla 154, 156, 277  
 Shea, Sue 144, 277  
 Sheehan, Dave 277  
 Shelley, Sandra 154, 277  
 Shemkunas, Phillip 278  
 Shrewsbury, Bonnie 139, 148, 158, 278  
 Shurilla, Charlotte 61, 156, 278  
 Singiser, Catherine 278  
 Sippola, Warner 76, 77, 149, 278  
 Sivec, Antonia 278  
 Skeivis, Marilyn 56, 154, 278  
 Skranc, Sandra 278  
 Slayton, Raymond 134, 149, 278  
 Smith, Allen 278  
 Smith, Carol 279  
 Smith, Sally 93, 143, 156, 279  
 Smith, Shirley 279  
 Smith, Thomas 77, 127, 149, 279  
 Smolik, Ralph 279  
 Snow, Kay 93, 144, 279  
 Snyder, Donna 154, 279  
 Snyder, Robert 279  
 Snyder, Rosemary 156, 279  
 Sober, Lawrence 279  
 Soeder, Gordon 93, 134, 142, 149, 151, 280  
 Soeder, Richard 280  
 Solanics, Jerry 93, 144, 280  
 Somrak, Larry 280  
 Sorchy, Susan 59, 146, 147, 153, 280  
 Spencer, Roger 280  
 Spencer, Sally 56, 58, 63, 158, 280  
 Spoonamore, Susan 280  
 St John, Phyllis 150, 280  
 Stakich, Sharon 280  
 Stankiewicz, Alyce 281  
 Stanton, Sharon 281  
 Stanwick, Alex 281  
 Starman, Gail 281  
 Stegh, Gerald 281  
 Stegh, Ronald 281  
 Stein, Judy 62, 151, 156, 281  
 Steinmetz, Jacquelyn 281  
 Steranka, Sandra 56, 58, 153, 154, 281  
 Stevens, Karen 56, 65, 281  
 Stevenson, Robert 151, 282  
 Stewart, Mary 282  
 Stokes, Harry 282  
 Strachan, Joanne 282  
 Strausbaugh, Joan 64, 282

Strazier, Ray 282  
Strnad, Judy 282  
Strnisha, Carole 282  
Strong, Sheryl 282  
Struna, Jim 76, 77, 134, 149, 282  
Stucki, Daniel 283  
Stupar, Judith 283  
Substelný, Eleanor 154, 283  
Sulak, Patricia 154, 283  
Summers, Mary 84, 87, 144,  
146, 158, 283  
Susman, Marilyn 283  
Susnis, Mel 283  
Sustarsic, Dale 283  
Sutphin, Susan 56, 142, 143, 146,  
283  
Swartz, Dennis 283  
Swensen, Lynne 154, 284  
Szabo, James 284

Thomas, Carol 154, 156, 285  
Thomas, James 76, 77, 285  
Thompson, Judith 285  
Thompson, Patricia 56, 285  
Ticchione, Anthony 285  
Tiffany, George 285  
Tilly, Sharon 150, 154, 285  
Tilton, Robert 286  
Tisovec, Richard 286  
Tolar, Betsy 56, 63, 142, 143,  
153, 156, 158, 286  
Toll, John 286  
Tomino, Delphine 286  
Tomle, Al 286  
Tomsich, Rudy, 64, 134, 286  
Tomsic, Lenore 286  
Tontsch, Linda 286  
Torok, Donna 286  
Torter, Kathryn 148, 287  
Truden, Marilyn 287  
Tucceri, Loretta 83, 287  
Tuhacek, Mary Alice 140, 150  
154, 156, 287  
Turk, John 138, 139, 153, 287  
Tutiolo, Phillip 287  
Takacs, Carol 61, 153, 156, 284  
Tannehill, Jo Ann 284  
Tanno, Tressa 284  
Tarantino, Don 284  
Taylor, Coleman 70, 71, 134,  
149, 284  
Tekavic, Joe 284  
Tentler, Diane 284  
Tercek, Tom 284  
Tarrant, Frank 85, 285  
Tewell, Thomas 139, 285  
Theis, Susan 143, 285

Uncapher, Esther 287  
Unterberger, Dolores 144, 150,  
154, 287  
Urbancic, Arlene 61, 288  
Urguhart, Don 64, 134, 149, 288  
Urlick, Barbara 288

Vadnal, Jon 60, 142, 143, 151,  
288  
Valduga, Loretta 288  
Vacic, Frances 154, 288  
Vidmar, Diane 288  
Vincent, Marilyn 60, 93, 142,  
143, 161, 288  
Violanti, Lois 143, 150, 288  
Violett, Joan 288  
Voss, Robert 289  
Vozar, Ray 150, 289

Wanchik, Kathleen 56, 61, 146,  
158, 289  
Ware, Joan 55, 152, 154, 213,  
289  
Weatherly, Gayle 87, 289  
Weir, Pamela 152, 289  
Weiss, Denis 289  
Wellington, Linda 150, 154,  
156, 289  
Werley, Carol 143, 289  
Wheaton, Karen 289  
Wheeler, Linda 150, 289  
White, Carolyn 144, 289  
Wical, Neil 61, 290  
Wiles, Audrey 290  
Wilkinson, Nancy 290

Will, Paula 290  
Williams, Kathleen 290  
Williams, Laura 290  
Wilson, Agnes 151, 290  
Winkler, Alan 290  
Wlodarski, Pauline 290  
Wolons, Mary 290  
Wonnacott, James 138, 139, 140,  
141, 151, 290  
Wood, John 291  
Wood, Richard 291  
Wright, Sharon 291  
Wymer, Rita 291

Yanchar, John 291  
Yates, Stewart 291  
Yednock, Richard 291  
Yert, Donald 76, 77, 149, 291  
Yopko, Connie 154, 291  
York, Myra 213, 291

Zadavec, Loretta 292  
Zaffiro, Betty 292  
Zagar, Mary 292  
Zagore, Bob 292  
Zakacs, Sharon 292  
Zakrajsek, Emmaline 154, 292  
Zakraysek, Jean 64, 156, 292  
Zalar, Frank 292  
Zarr, Joanne 292  
Zeltz, Carol 56, 154, 156, 292  
Zgonc, Frank 293  
Zgonc, Robert 151, 293  
Zilke, Carl 293  
Znidarsic, Carol 146, 156, 293  
Znidarsic, Donna 142, 143, 293  
Zusy, James 293

## JUNIOR INDEX

Adamczewski, Richard 143  
Adams, Bonnie 155, 157  
Adler, Bonnie 155, 163  
Aiken, David 163  
Albertone, Connie 163  
Albrecht, Dean 154, 157, 162,  
163  
Allen, Jane 59, 155, 163  
Allen, June 84, 163  
Allen, Steven 71  
Alves, Bruce 163  
Ambrose, Donna 59, 144, 146,  
147, 151, 156, 157, 163  
Ames, Lorie 155  
Anderson, Barbara 163  
Anderson, Elbert 163  
Anderson, Kathleen 163  
Anderson, Suanne 163  
Andruis, Dave 121, 163  
Angene, Ned 127, 163  
Armstrong, Roberta 148  
Arnold, Nancy 163  
Aufdenhaus, Janis 139, 163  
Auten, Howard 163

Bagocius, Alice 163  
Bailey, Barbara 155, 164  
Baker, James 164  
Baker, Tom 56, 149, 163  
Balash, Leonard 172  
Balch, James 127, 134, 139, 163  
Balch, Jerry 139  
Ball, Pat 163  
Banko, Patricia 139, 150, 164  
Barber, Margaret 139, 164  
Barbic, Janet 164  
Barnes, Jane 151, 164  
Baron, Ron 164  
Barta, Steven 55, 164  
Bartos, Jon 121, 164  
Batt, Barb 164  
Bauer, Carla 164  
Bauer, Karen 162, 164  
Beck, Nancy 157, 164  
Bednar, George 163  
Beke, Barbara 164  
Beers, James 164

Beers, Wayne 164  
Begalke, Kenneth 164  
Benedetto, Patricia 56, 139, 140,  
146, 157, 164  
Bengston, John 176  
Benner, Judy 144, 164  
Bentley, Fredda 93, 144, 176  
Beres, Jim 71, 164  
Berger, Linda 157, 176  
Berk, Sheldon 77, 164  
Berndt, Keith 164  
Berntson, Linnea 56, 146, 155,  
176  
Beutell, Joanne 139, 156, 157,  
176  
Beverick, Susan 144, 176  
Beyerle, Donna 155, 176  
Billier, Warren 77, 134, 149, 164  
Black, John 164  
Blakeley, Bruce 164, 176  
Blattau, Donna 176  
Blattau, Robert 176  
Bodnar, Patricia 166  
Boomer, Frances 176  
Bootz, Richard 176  
Boyd, Glen 163  
Boynton, William 143, 176  
Bozick, Patricia 134, 176  
Braidic, George 64  
Braidich, Eileen 165, 176  
Brandt, Carl 176  
Braunlich, Kenneth 176  
Brennan, Patricia 83, 165  
Brewster, Leon 93, 176  
Bright, Robert 71, 134, 176  
Brodnik, Douglas 166  
Brougher, June 165  
Brown, Alan 176  
Brown, Brenda 151, 162, 165  
Buchholz, Evelyn 143, 165  
Buco, Marcella 180  
Buda, Kenneth 153, 162, 176  
Budic, Marilyn 167  
Burford, Patricia 148, 165  
Buynak, Beverly 179  
Bybee, Carol 144, 165  
Byron, Eleanor 165  
Bystricky, Richard 176

Cadwallader, Carol 155, 165  
Calavitta, Patricia 165  
Caldwell, Douglas 54, 176  
Cameron, Phyllis 166  
Campana, Jr., John 77, 121, 139,  
176  
Carlson, Elizabeth 155, 157, 166  
Carpenter, Edward 77, 165  
Carroccio, Pat 166  
Casey, Patricia 166  
Cebular, Thomas 134, 165  
Cefaratti, Louie 165  
Cergol, Raymond 165  
Cermelj, Janet 166  
Cetinsky, Carol 151, 166  
Chalfant, Linda 62, 153, 156,  
164  
Chandler, David 177  
Chiarello, Maxine 166  
Chicone, Bob 165  
Chinchar, Joe 165  
Cibbs, Caren 155, 166  
Cimbalos, Ellen 166  
Cipollo, Donald 134, 165  
Clark, Walt 165  
Clemence, Vincent 165  
Colbow, Dave 77, 121, 165  
Collidge, Sylvia 166  
Collier, Kathy 83, 162, 166  
Collingwood, James 56, 131, 165  
Collins, Dale 54, 62, 165  
Collins, Marie 157, 167  
Consla, Barbara 180  
Constantine, Richard 71, 127,  
139, 165  
Coodie, Nancy 167  
Cook, Jeff 175  
Cooper, Tim 166  
Cordray, Harriet 167  
Cornwell, Robert 166  
Coros, Kathleen 143, 146, 163,  
177  
Corrao, Frank 166  
Couch, Mary 167  
Crabtree, Roy 179  
Cradis, Charlene 143, 155, 167

Creveling, Nancy 56, 167  
Crone, Chester 134, 139, 149,  
166  
Cruder, Mary 167  
Cunningham, Donna 163  
Cuthbertson, Linda 165  
Cvetkovic, Diane 155, 166

Dacar, Richard 131, 166  
Danch, Judy 144, 167  
Dane, Michael 127, 166  
Daugherty, Donald 168  
Daugherty, Rebecca 144  
Davis, Randall 55, 166  
Davis, Tom 116, 121, 166  
DeWitt, Carol 168  
Debeljak, Helen 167  
Decker, Dean 166  
Deister, Donna 148, 168  
Delac, Nancy 146, 168  
Delly, Eileen 155, 167  
Dever, Paul 131, 166  
DiBiasio, Sharon 143, 168  
DiPuccio, Anita 168  
Dickey, Patrick 93, 153  
Dimshak, Barbara 151, 168  
Dixon, William 127, 166  
Dragolic, Jean 54, 55, 162, 168  
Dreifort, Patricia 168  
Drenik, Arlene 168  
Drotos, Mike 166  
Drummond, Dennis 48, 127, 166  
Ducca, Joanne 155, 168  
Dynes, Richard 170

Eastabrooks, Colleen 144, 168  
Eddy, Elaine 168  
Eckhout, Jean 169  
Ehas, Donald 71, 127, 149, 167  
Eidenier, Bob 139, 167  
Elder, Dennis 167  
Elicker, William 167  
Emerson, Timothy 167  
Engelbrecht, Karen 173, 176  
Erjavec, Lynn 144, 155, 168  
Estanich, Fred 167  
Estvanko, Robert 167  
Evans, Brenda 157, 168  
Evans, James 123, 167  
Evans, Joan 168  
Evans, John 167

Faber, Betty 168  
Fairchild, Linda 168  
Farwick, Gregg 139, 167  
Feith, William 131, 151, 167  
Filipovic, Mike 172  
Fink, William 168, 170  
Fiorelli, Roger 168  
Fitzgerald, Jim 168  
Flater, Pamela 146, 155, 168  
Focht, John 168  
Fogel, Eileen 168  
Forker, Jeff 77, 143, 151  
Fortuna, Anthony 168  
Foust, Jerry 56, 168  
Fowler, George 77, 127, 168  
Fox, Richard 179  
Foxall, Robert 139, 168  
Fraedrich, Dick 168  
Francis, Mike 77, 168  
Francis, Ralph 71, 134, 168  
Francis, Jr., Evan 70, 71, 149,  
151, 168  
Freed, Curt 56, 58, 62, 151, 168  
Frownfelter, Craig 168  
Frye, Jerry 168  
Fuchs, Rudy 168  
Fuller, Elaine 56, 168  
Furth, Glenn 127, 168

Gadus, Susan 180  
Gallo, Geraldine 168  
Gardner, Judy 168  
Garzone, Tom 168  
Gaylon, Rosalind 169  
Gebe, Steve 77, 127, 168  
Geddes, Dan 45, 71, 144, 149,  
152, 168  
Geisler, Beverly 169  
Gerson, Terry 168  
Gerwin, Dave 168  
Gessic, Jim 77

Gezann, Gary 139, 168  
 Gibb, William 121, 168  
 Gibson, James 168  
 Gibson, Shirley 59, 155, 157, 169  
 Ginsburg, Jill 157, 169  
 Giordano, Carole 169  
 Girod, Lenny 64  
 Glenn, Don 169  
 Glenn, Mary 55, 146, 151, 157, 163, 169  
 Glibe, Joseph 139, 169  
 Gorsha, Darlene 169  
 Gorsha, Gary 134, 169  
 Gotthalf, Jane 169  
 Graus, Robert 134, 149, 169  
 Grdanc, Frank 179  
 Green, Jean 155, 169  
 Green, Linda 144, 169  
 Gregurich, Sharon 169  
 Grisez, Frank 169  
 Gualtier, Richard 169  
 Guentzler, David 169  
 Guess, Linda 163  
 Gugliotta, Barbara 169  
 Gurko, Frank 169  
 Guth, Margaret 144, 169  
 Guy, Trevor 56, 169  
  
 Habe, John 169  
 Habian, David 55, 169  
 Hach, Art 169  
 Hacker, Carole 153, 155, 157, 169  
 Hadfield, Frank 93, 134, 143  
 Hager, Gary 77, 169  
 Hahs, Carol 171  
 Halbedel, Karen 143, 171  
 Halloran, Judith 148, 171  
 Hamilton, Carol 171  
 Hamilton, Vera 171  
 Hanes, Frank 71, 134, 139, 149, 171  
 Hanslik, Richard 171  
 Harding, Nancy 83, 146, 157, 171  
 Harper, Joan 56, 155, 156, 157, 171  
 Hartman, John 64, 171  
 Harwood, Betsey 143, 171  
 Hayes, Gerald 140  
 Hayes, Joan 171  
 Hayes, Patricia 171  
 Haytas, Bonnie 171  
 Heaps, Roger 171  
 Heasley, Tom 171  
 Heil, Gayle 140  
 Heise, Linda 171  
 Helm, Rose 155, 171  
 Henderson, Gregory 64, 171  
 Henry, Diana 171  
 Herman, Diane 177  
 Hever, Darlene 171  
 Hicks, Hermine 171  
 Hill, Judith 171  
 Hocevar, Bonita 171  
 Hodkey, Edward 173  
 Holtz, Carolyn 171  
 Holwick, Bob 171  
 Horn, Raymond 176  
 Horton, Alice 171  
 Hottois, Mary 171  
 Hovansek, Donald 171  
 Hribar, Allan 55, 171  
 Hudcock, Janet 171  
 Huebner, Gregory 131, 171  
 Humphries, William 171  
 Hunston, Donna 84, 87, 171  
 Hunt, Carole 171  
 Hunter, Keith 171  
  
 Iacofano, John 171  
 Ilg, Ron 171  
 Irtenkau, Gene 168  
 Ivec, Ronald 171  
 Ivec, Stanley 168  
  
 Jackson, Patrick 59, 71, 134, 149, 163, 171  
 Jagodnik, Anthony 171  
 James, John 77, 127, 171  
 Janis, Andy 165  
 Jankovich, Carmela 171  
 Jankovich, Madge 166  
  
 Jarc, Eileen 148, 171  
 Jarosack, Bernard 171  
 Jausnik, Sandra 171  
 Jenkins, Evan 143, 171  
 Jenney, Stephen 93, 171  
 Jerabek, Linda 143, 172  
 Jerele, James 71, 134, 149, 171  
 Jeric, Judi 166  
 Jerrick, Nancy 166  
 Johnson, Barbara 164  
 Johnson, Phillip 171  
 Jones, David 56, 72, 77, 121, 149, 171  
 Jones, Gerran 171  
  
 Kadun, Joan 148, 172  
 Kaleal, John 71, 175  
 Kapke, Mike 135, 150, 171  
 Kapla, Jerome 171  
 Kapudja, Sandy 172  
 Karabinus, Phillip 171  
 Kardell, Therese 172  
 Karich, Rudolph 135  
 Karlovec, Robert 171  
 Kavon, Gerald 172  
 Kelcember, Sharon 172  
 Kellas, Sue 170  
 Kelly, Bob 172  
 Kevern, Terry 172  
 Keyerleber, Phillip 77, 179  
 Kirchoff, Melvin 173  
 Kish, Barbara 144, 157, 170  
 Kish, Lois 62, 144, 155, 170  
 Kish, Rose 170  
 Kiiko, Paulette 170  
 Klauga, Jewell 155, 167  
 Klein, Jeradine 170  
 Klottzbach, Susan 143, 146, 170  
 Knack, Lucinda 166  
 Knaus, Diane 144, 170  
 Knaus, Robert 172  
 Kneale, Jack 56, 162, 172  
 Kocel, Steve 172  
 Kochevar, Fred 172  
 Kodrich, John 172  
 Kogan, Gloria 170  
 Kolman, Geraldine 170  
 Komraus, Lynn 170  
 Kopach, Bonnie 170  
 Korda, Sue 148, 170  
 Koshier, Carole 151, 157, 170  
 Kostick, Robert 170  
 Kotzmann, Charleen 166  
 Kouchy, Arlene 170  
 Kovach, James 56, 127, 170  
 Kovak, Dick 170  
 Kozar, Mary Jane 170  
 Kozlevar, Yvonne 151, 155, 170  
 Kramer, Terrance 170  
 Kranich, Bill 170  
 Krauss, Theodore 59, 134, 149, 170  
 Krieger, Judith 173  
 Krome, Helen 155, 173  
 Krotine, Gene 172  
 Krueger, Mary Jane 148  
 Krull, Gary 168  
 Kurti, Joseph 121, 170  
  
 LaBant, Madeline 173  
 LaFollette, Dennis 167  
 Lamos, Grant 170  
 Lane, Linda 151, 173  
 Lanese, Anita 173  
 Laub, Edna 173  
 Laudenbach, Stephen 170  
 Laurenson, William 55, 170  
 Lausin, Carol 173  
 Lauter, Neil 77, 143, 151, 162  
 Leber, Robert 170  
 Leduc, Blake 180  
 Lefevre, Nancy 176  
 Lehman, Judith 173  
 Leimbach, Richard 180  
 Leininger, Thomas 131, 148, 173  
 Lenarsic, Anita 173  
 Lengel, Lawrence 173  
 Leporati, Janice 155, 173  
 Leutbecher, Adelbert 56, 162, 173  
 Leybeck, Linda 93, 144, 173  
 Liggett, Laurence 139, 141  
 Lilley, Dave 131, 139, 143, 173  
 Lindner, Robert 173  
 Lindquist, Beverly 155, 173  
  
 Link, Betty 173  
 Linsley, B. 165  
 Logan, Karen 56, 151, 157, 173  
 Loncala, Joyce 173  
 Lonchar, Dick 77, 149, 173  
 Long, Larry 64, 173  
 Lube, Joan 143, 156, 157, 173  
 Lucas, Wendy 151, 157, 173  
 Ludwick, John 173  
 Lytle, Linda 173  
  
 MacQuarrie, George 93, 123, 180  
 Macy, Judy 155, 173  
 Madda, Gloria 155, 173  
 Mader, Beverly 151, 173  
 Maher, Penelope 173  
 Maizel, Marcia 56, 166  
 Malaney, James 163  
 Malaney, Tom 163  
 Malaney, Marianne 173  
 Malchow, Kenneth 71, 173  
 Marett, Craig 173  
 Markatos, John 173  
 Markert, Cynthia 173  
 Marsh, Tom 176  
 Marsh, Jack 173  
 Martin, Charles 173  
 Marton, William 131, 173  
 Maskunas, Peter 77, 173  
 Mathson, Gaynell 144, 153, 174  
 Matlock, Ellen 155  
 Mattis, Delores 174  
 Matzelle, John 173  
 Mauerer, Frank 173  
 Maver, Frank 179  
 May, Ron 166  
 Mayer, Henry 162, 173  
 McCreight, George 180  
 McCulloch, Ray 180  
 McDerment, Marlene 155, 173  
 McGowan, Dave 173  
 McPeck, Tom 144, 173  
 McPherson, Marcia 157, 173  
 Medlen, Norman 135, 173  
 Mekedis, Doris 155, 157, 174  
 Mervar, Robert 139, 173  
 Mervis, Robert 139, 164  
 Mesojedec, Nancy 173  
 Mickshaw, Jr., Eddie 163  
 Middlebrook, Sara 62, 142, 143, 174  
 Middleton, David 173  
 Middleton, Mary 59, 155, 157, 174  
 Miklavcic, Elizabeth 174  
 Miklavcic, Ron 179  
 Mikovic, Ronald 173  
 Milavec, Barbara 174  
 Millar, Heather 148, 174  
 Miller, Bonnie 174  
 Miller, Judy 174  
 Miller, Ronald 173  
 Milmont, Diane 174  
 Mirosvich, John 54, 173  
 Mochan, Jim 173  
 Mock, Don 143, 173  
 Mohler, Simon 174  
 Mohoric, Denis 55, 139, 174  
 Molnar, Bruce 131, 174  
 Monroe, Deanna 174  
 Montana, Tim 168  
 Moore, Bill 174  
 Morel, Marlene 174  
 Morkunas, Pete 174  
 Morris, Jeff 174  
 Morris, Lee 174  
 Morrison, Dennis 174  
 Moss, Gary 174  
 Motta, Violet 174  
 Mouis, Thomas 127, 174  
 Mramor, James 172  
 Muehlisen, Sue 155, 175  
 Mueller, Robert 167  
 Mueller, Susan 155, 157, 175  
 Muir, Bonna 175  
 Mullins, Connie 143  
 Murphy, Ann 175  
 Murray, Charlotte 175  
 Musteikis, Dalia 175  
  
 Nelson, James 165  
 Nelson, Charlotte 175  
 Nelson, Richard 174  
 Niehaus, William 56, 174  
 Nobbe, Patricia 175  
 Nosan, Gloria 87, 155, 163, 175  
 Novak, Don 71  
 Novak, Larry 152, 174  
  
 Oberstar, Philip 174  
 Odda, Joseph 152, 153, 175  
 Ogrin, Andy 180  
 O'Hara, Timothy 174  
 Opalk, Donna 179  
 Orazem, Lawrence 175  
 Orazen, Edward 77, 126, 127, 149, 175  
 Orebaugh, Malcolm 175  
 Ortmann, Dennis 175  
 O'Saben, Eugene 134, 175  
 Osten, Bonnie 175  
 Ott, Sherman 173  
 Owen, Bonita 175  
  
 Page, Lee 175  
 Pagon, Ron 175  
 Pajk, Christine 64, 155, 175  
 Palko, Jean 180  
 Papp, Lillian 155, 175  
 Pappas, James 175  
 Parada, Joe 175  
 Parker, Fred 175  
 Paskey, Dennis 175  
 Patton, William 162, 175  
 Pavelka, Carolyn 175  
 Paul, Priscilla 83, 157, 175  
 Perotti, Patricia 155, 175  
 Perz, Linda 175  
 Petersen, Barbara 143, 175  
 Petersen, Jerry 71, 143, 148, 175  
 Petrik, Marlene 56, 175  
 Petro, John 144, 175  
 Petrou, Diane 175  
 Petrovic, Victor 134, 175  
 Petrovich, Roger 64, 175  
 Phillips, Carol 175  
 Phillips, Nancy 175  
 Picozzi, Don 175  
 Pike, Janis 144, 155, 157, 175  
 Pinter, Anne 175  
 Pisek, Diane 54, 64, 175  
 Podobnikar, Judy 175  
 Podwils, Karen 155, 175  
 Polito, Mercedes 175  
 Pollutro, Bob 162, 175  
 Portik, Michael 166  
 Postle, James 175  
 Postle, Jeannette 179  
 Pouss, Sharon 155, 175  
 Presterl, Judy 180  
 Prijatelj, Stan 139, 175  
 Priorschi, Alice 155, 176  
 Propok, Lucy 176  
 Proudfoot, Jeffrey 175  
 Pugh, William 45, 93, 175  
 Puleo, Matt 175  
 Purtil, Don 175  
  
 Ralls, Sarah 144, 155, 176  
 Randazzo, Madeline 83, 176  
 Rankin, Thomas 77, 127, 143, 175  
 Rash, Kathy 176  
 Raymond, Pat 176  
 Reba, Carol 155, 176  
 Reba, Mike 175  
 Redlin, Keith 175  
 Reichenbach, Judith 176  
 Rhoades, Barbara 143, 155, 176  
 Richards, Patrick 64, 176  
 Richardson, James 93, 176  
 Ritchie, Donald 152, 172  
 Ritz, Bonnie 151, 154, 155, 157, 176  
 Roberts, Ann 143, 176  
 Roberts, Beverly 139, 157, 176  
 Roberts, Jeannette 84, 143, 157  
 Roberts, Ruth 151  
 Roman, Rich 176  
 Romano, Joseph 176  
 Romisher, Barbara 83  
 Roschy, Joyce 155, 166  
 Rose, Henry 144, 176  
 Rositano, Donna 176  
 Rote, Patricia 146, 155, 164

Rowles, Chuck 176  
 Rumohr, Sharon 180  
 Russ, Bill 176

Sabetti, Michele 144, 155, 164  
 Sak, Richard 176  
 Salmick, Lois 153, 155, 164  
 Samsa, John 176  
 Sarich, Dennis 56, 176  
 Sarver, Richard 139, 143  
 Sawyer, Shirley 180  
 Sayers, L 180  
 Sbrocco, Donald 176  
 Scanlon, Barbara 164  
 Schaefer, Harry 179  
 Schafer, James 179  
 Scheff, Julianne 155, 179  
 Scheibel, Patricia 155, 164  
 Schmidt, Dorothea 155, 157, 164  
 Schmidt, Kathleen 154, 155, 162, 164  
 Schmitt, Barbara 143, 164  
 Schneider, Larry 77, 164  
 Schott, Sherry 77, 83  
 Schubert, Ronald 64, 164  
 Schuette, Kathryn 56, 147, 177  
 Schulz, Dianne 177  
 Schumer, Wayne 164  
 Schwartz, Nancy 59, 143, 146, 177  
 Schwemler, John 164  
 Scott, Joan 177  
 Seaman, Ben 164  
 Sebock, Virginia 176  
 Seifert, Bonnie 155, 177  
 Seres, Joan 177  
 Sernel, Fred 171  
 Sestak, Vaughn 139, 179  
 Shannon, Tom 168  
 Shenkel, Carol 177  
 Sherry, Robert 169  
 Shields, Daniel 131, 164  
 Shinagawa, Alan 54, 164  
 Shonk, Irene 177  
 Sikora, Michael 77, 164  
 Simcic, John 164  
 Simmons, Kathy 64, 177  
 Singer, Larry 144, 180  
 Sippola, Elaine 157, 177  
 Sirca, Gene 164  
 Skula, Kenneth 164  
 Slaybaugh, Jon 164  
 Smiciklas, Patricia 177

Smith, Charlene 177  
 Smith, Douglas 164  
 Smith, Gary 164  
 Smith, Jacqueline 177  
 Smolinsky, Mike 166  
 Smrdel, Steve 177  
 Snyder, Peggy 178  
 Soblesky, Joanne 178  
 Sotka, Ron 177  
 Sovich, Mary 55, 157, 178  
 Sowul, Ken 177  
 Spacagna, Ray 169  
 Spena, Carol 155, 178  
 Spencer, Jerry 127, 134, 162, 177  
 Spenko, Gerald 56, 71, 134, 139, 149, 151, 164  
 Springer, Pat 177  
 Sprochi, David 77, 143, 149, 151, 177  
 Squire, James 76, 77, 180  
 Stadler, Richard 164  
 Stafford, Bill 168  
 Stafford, Ruth 178  
 Stahler, Sharon 143  
 Stamm, Ulli 131, 177  
 Stanley, Carol 178  
 Stanwyck, Sue 56, 144, 155, 178  
 Starnes, Pat 178  
 Stasienko, Richard 177  
 Steich, Thomas 177  
 Steven, Charles 177  
 Stevenson, Dan 56, 119, 121, 134, 149, 177  
 Stone, Beverly 178  
 Stoneback, John 139, 177  
 Strah, Rosemary 178  
 Straub, Elinor 178  
 Strnad, Frances 180  
 Subel, Jack 178  
 Suhar, Judith 144, 178  
 Sullivan, Eileen 55, 56, 157, 163, 179  
 Sullivan, Judy 179  
 Sullivan, Nancy 155, 157, 179  
 Sustersic, Mary 179  
 Svrca, Barbara 179  
 Swan, Daniel 178  
 Syracuse, Rosemary 180  
 Syracuse, Verna 179  
 Szalek, Sharon 179

Tannenbaum, Joseph 178  
 Taylor, Gary 135, 178  
 Taylor, Rockwell 134, 139, 178  
 Tekavec, Thomas 134, 179

Tekavic, Bill 56, 178  
 Telisman, Janice 143, 148, 157, 179  
 Terranova, Charles 162, 178  
 Tetrick, Kris  
 Thomas, Dave 178  
 Thome, Thomas 180  
 Tilk, Chuck 134, 178  
 Tilly, Nancy 179  
 Tinker, Penelope 56, 57, 93, 144, 146, 179  
 Tolar, Louis 178  
 Tomle, Beverly 179  
 Trauger, John 131, 179  
 Trentel, Donna 155, 179  
 Trinite, Charles 168  
 Trivisonno, Nick 165  
 Trouten, Jr., Carl 179  
 Troxell, Sue Anne 179  
 Tuckerman, Thomas 179  
 Turk, Bill 179  
 Turk, Ray 164  
 Turner, Veronica 180  
 Tyler, Beverly 180  
 Tyrrell, Eileen 180

Union, George 179  
 Unkefer, Ronald 166  
 Urankar, Patricia 180  
 Ursini, Sandra 180  
 Utterback, Sandra 180

Vagasky, Margaret 55, 151, 157, 180  
 Valentino, William 179  
 Valince, Barbara 139, 148, 180  
 Van Tilburg, Frank 139, 179  
 Vardian, Tony 64, 139, 179  
 Verh, Robert 179  
 Vershall, David 180  
 Vicic, Margaret 180  
 Virant, Randolph 179  
 Vitanza, Anthony 179  
 Vitolo, Marlene 180  
 Viviano, Kathleen 64, 180

Wallace, Barbara 143, 146, 155, 156, 157, 180  
 Wallace, Richard 179  
 Walzer, Diane 180  
 Ward, Perry 166  
 Warnke, Linda 155, 157  
 Warnke, Joan 180  
 Wasenda, Jim 179  
 Watkins, Evan 166

Watson, Jean 166  
 Watt, Ronald 179  
 Webb, Halle 127, 179  
 Weeks, Lawrence 64, 180  
 Weible, Joseph 127, 180  
 Welch, Sharon 180  
 Welsh, Joe 166  
 Wenger, Marilyn 155, 180  
 Whalen, William 180  
 Wheeler, Bob 166  
 Whelan, Dennis 179  
 Whitehead, John 139, 180  
 Whiting, James 180  
 Whittaker, James 131, 180  
 Wickizer, Richard 180  
 Wiedemann, Vera 64, 180  
 Williams, Wayne 180  
 Wilson, Raymond 180  
 Wilson, Roland 172  
 Wiltshire, Elaine 139, 141, 151, 180  
 Winters, Carole 148, 180  
 Wither, Susan 180  
 Wohlgemuth, Walter 180  
 Woidtke, Roger 180  
 Wohlgemuth, Walter 180  
 Woidtke, Roger 180  
 Wolf, Leslee 180  
 Wolfenberg, Jon 180  
 Wolff, Sandra 155, 180  
 Woodruff, Richard 77, 180

Yabroff, Bruce 77, 180  
 Yanchar, Bonita 54, 59, 157, 162, 180  
 Yanchar, Jacqueline 54, 180  
 Yane, John 56, 93, 143, 151, 180  
 Yeray, Stan 180  
 Yert, Diane 180  
 Young, Robert 77, 131, 180  
 Yurkovich, David 180  
 Yurosko, Mike 180

Zakraysek, Ralph 180  
 Zavodnik, Mary Helen 180  
 Zele, Janice 151, 155, 180  
 Zeravica, Ann 180  
 Zgonc, Carolyn 179  
 Zielaski, Jack 180  
 Zielaski, Marge 179  
 Zimmer, Robert 180  
 Zimmerman, David 56, 131, 180  
 Zimmerman, Paula 155, 180  
 Zoul, Tom 180  
 Zupancic, Fred 176, 180  
 Zust, Ken 71, 131



When this book is published and placed in the hands of the students of Euclid High, I shall say good-by to the best and most devoted staff ever to take on the job of producing the *Euclidian*. True, they're human, and once in awhile they shirked responsibilities, but a finer group of people I will never hope to meet and no editor could want a more loyal, hard-working staff. Each contributed his individual talents and efforts to the common cause—the best for 1960—and made the year memorable to us in his own special way. Each has his own contribution to the development of our book. Well, staff, the year which we have anxiously awaited and planned for so long is now over, and I hope *Euclidian*—the work sessions, the parties, the trips, the problems, the fun—will always remain close to you all. But here I must mention our friend and sponsor, Mr. James McCampbell, whose many hours of hard work and self-sacrifice will not go unrewarded. Mac was constantly at our side in all phases of planning and production; while the book remained a staff responsibility, he was always ready with help and advice on technical problems and was the one who time and again cheered us up when the going got rough. Without him, a special part of our remembrances of this year would be lost.

A yearbook with as large a circulation as Euclid's could not be produced by one staff alone, and here I wish to extend my thanks to all those who made its production possible, in particular, Mr. Clayton George and the faithful members of the *Euclidian* Business Staff. Well do I remember the nights they spent long hours after school in an attempt to get the records straight, and the times they lent us a helping hand when that deadline just had to be met.

To them and to countless others I offer many thanks: To Dr. Lester E. Angene, Superintendent of Schools, and Mr. Clifford G. Owens, Principal, whose interest and desire to help out in any way was greatly appreciated; to Mr. Bruce Graham, Assistant Principal, who juggled his schedule around many times so

that we might carry out our plans in the most convenient way; to Dr. Jerry Bergem and Miss Wilma Gilman, deans, who excused us from classes and helped us in the scheduling of underclass pictures; to Mr. Fred Vollman who gave us invaluable aid in the planning and design of our cover and other artwork; to Mr. Donald Rinkes and the Camera Club whose generous aid was always given cheerfully when camera troubles arose; and to the members of the custodial staff who were always friendly and willing to let us in the office at almost any hour of the day or night when emergencies came up or work had to be done.

Tackling the job of getting every picture called for in the yearbook is a big one and one which our student photography staff handled nicely, but much credit must also be given to Mr. Morey Levine, Mr. Bill Rainin, and Mr. Joe Gongos of Raimor Studios. They schooled our photographers in the art of picture taking and were always ready to print all the pictures we needed with the finest methods of reproduction possible when we were pressed for time. I am also grateful for the services and advice of Mr. Bruce Wilson and Mr. Dan Mack, our representatives from Wm. J. Keller Inc., printers, and Mueller Art Cover Co., respectively.

To these in particular and those who contributed to our yearbook in any way, I wish to extend deep appreciation. People—without their efforts our book could not have been produced, without their friendships our year would have no meaning. I sincerely hope that the 1960 *Euclidian* has fulfilled the purpose for which it was intended, and that it will bring many years of enjoyment to everyone.

Very Sincerely,

*Randy Elliott*

Editor-in-Chief



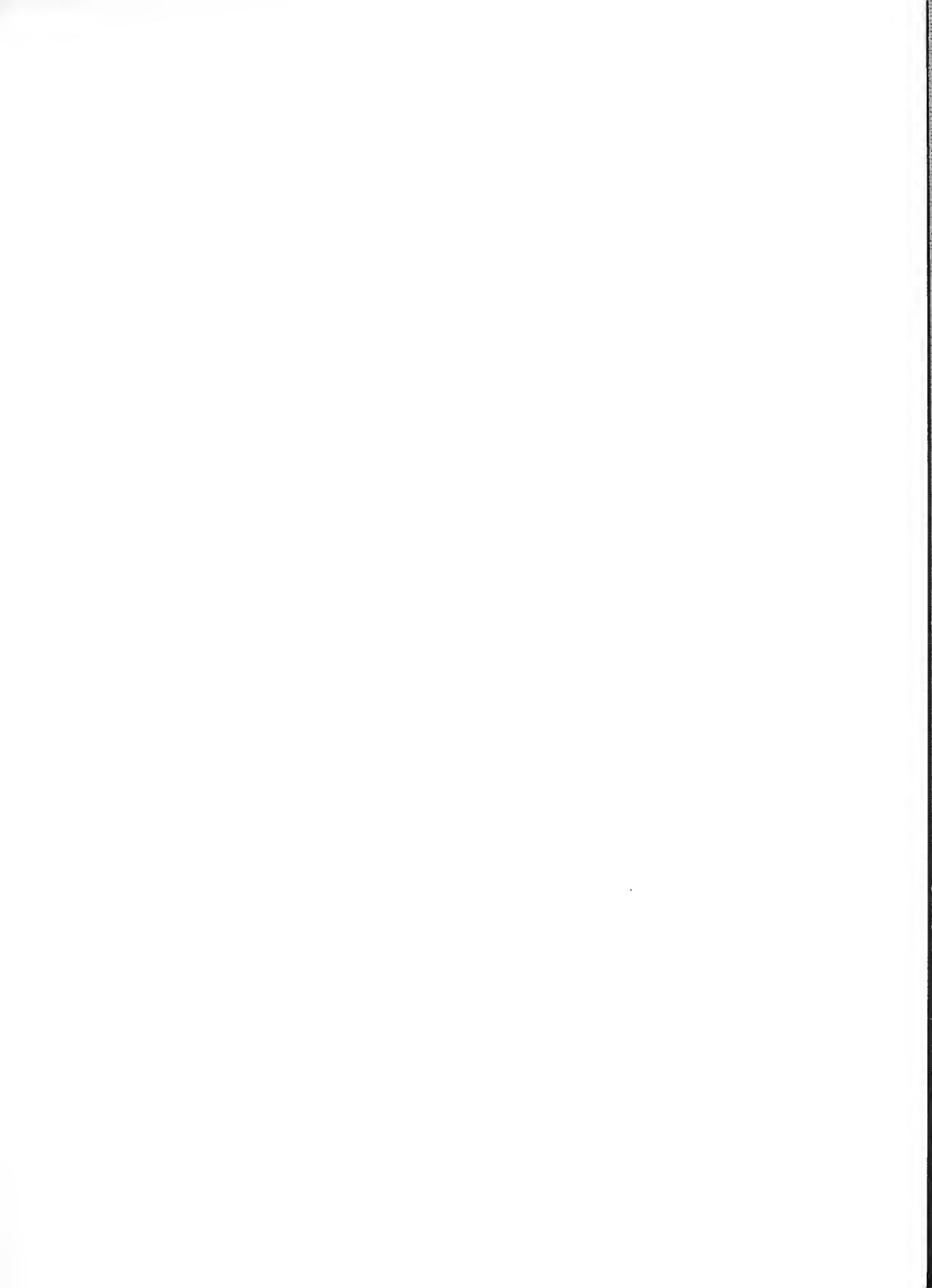

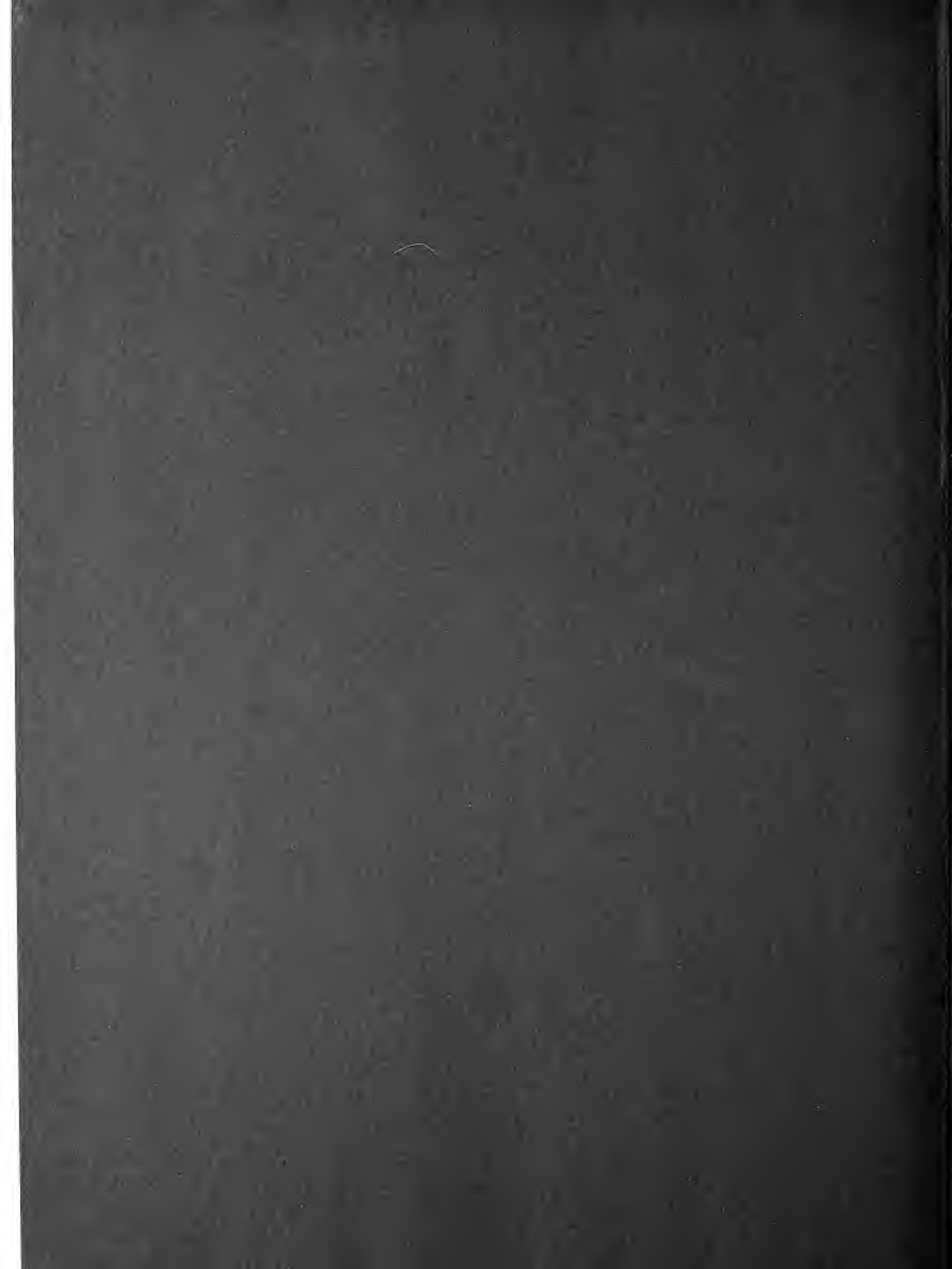

REF  
373.73  
Euc

EUCLID PUBLIC LIBRARY  
121 E/S 12340 SDR  
EUCLID, OH 44021  
216 271 5300

**EUCLID PUBLIC LIBRARY**



**A0000615655040**