



EUCLIDIAN-63

Euclíd Public Library





EUCLIDIAN-63

**EUCLID SENIOR HIGH
711 E. 222nd St.
Euclid 23, Ohio**





ALMA MATER

Hail to thee, O Euclid High School,
To thy name all praise we sing.
Happy days of youthful pleasure,
Learning, living, life so dear.
Our hearts fill with gratitude
For all that is to be—
Alma Mater, Euclid High School,
All our praise we bring to thee.

Where the blue of Erie's waters
Casts the sun's bright golden rays,
There all Euclid's sons and daughters
Sing the joys of student days.
If after days be dark and drear
And storms of life draw nigh,
The memories of our friendships here
Will lift our hearts to Euclid High.

TABLE OF CONTENTS

DIMENSIONS	2
SENIORS	14
UNDERCLASS	84
ACADEMICS	124
SPORTS	158
ACTIVITIES	202
SUPPLEMENT	256
ADVERTISEMENTS	288
INDEX	332

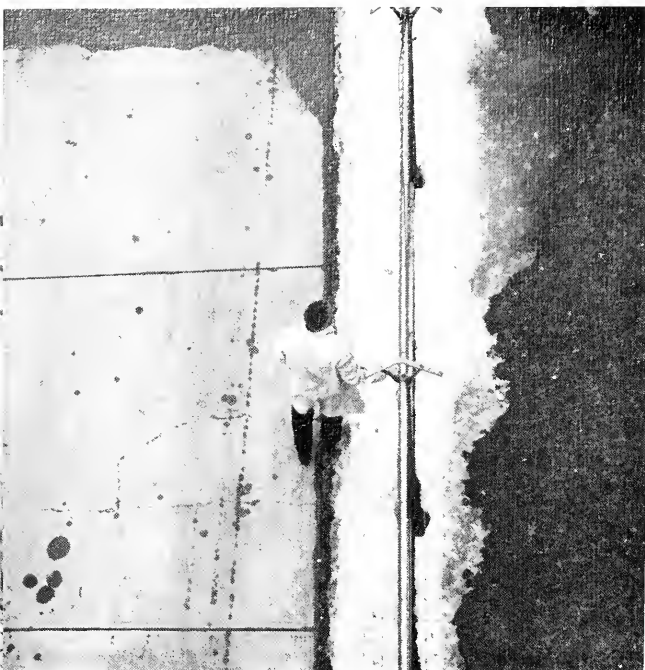

I go an unknown path, untravelled road
Where everyone has gone before
Guide me.
But I would go myself and when I do
Into the unknown land
A land of how
A land of why
A land of know
I will have come.





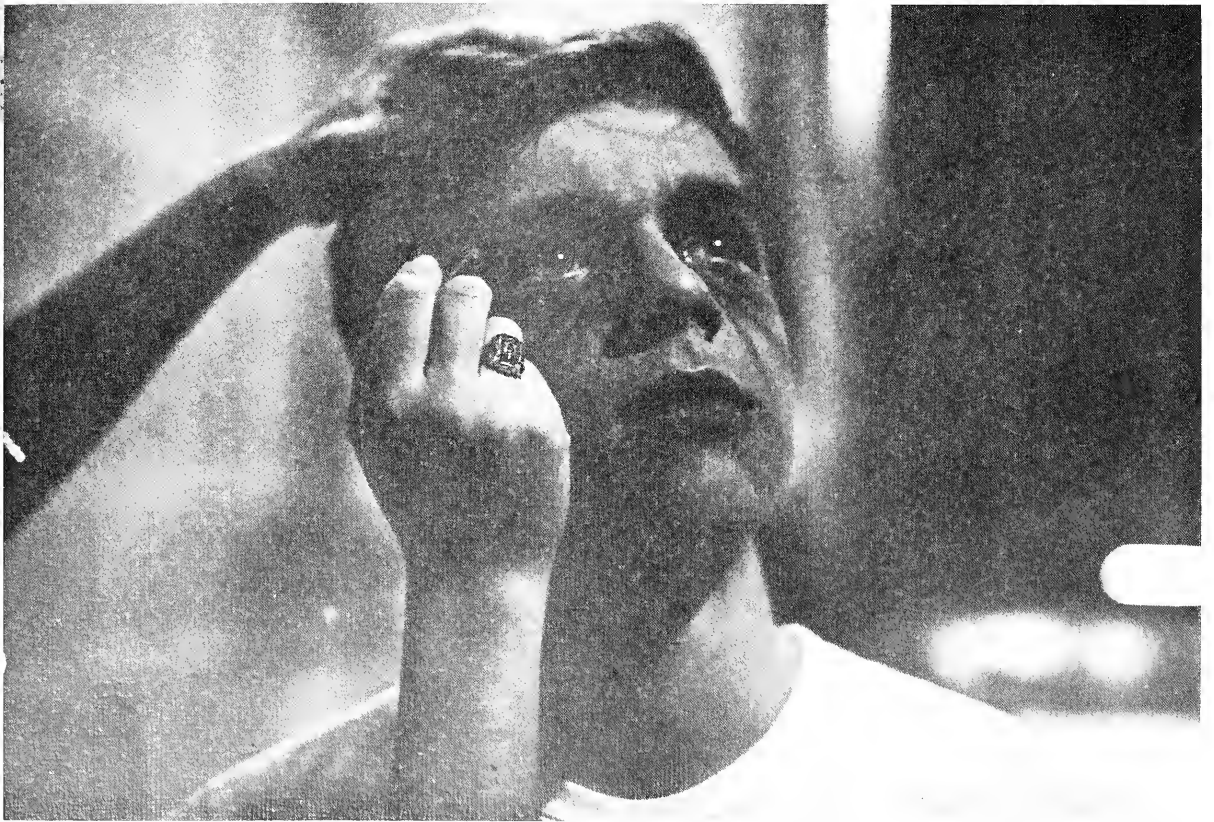



Hasty, dramatic, shockingly blunt—youth

Groping, confused, searching—youth

Daring, bold, eager—youth

I am youth in its every dimension
I want, I achieve, I satisfy, I learn



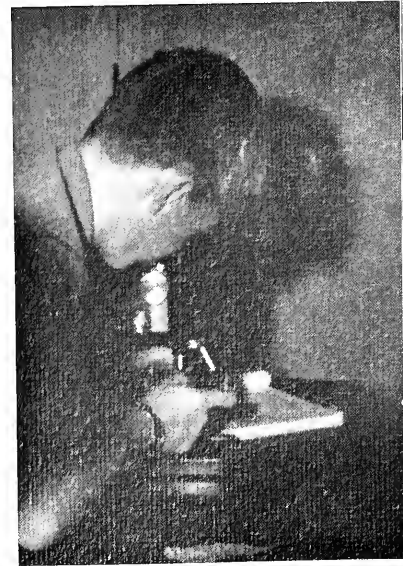
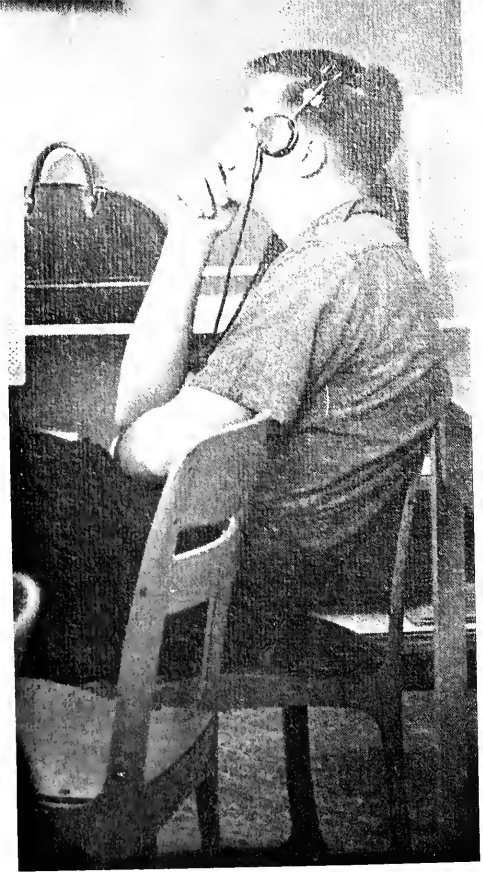

Do not try to bound my world for it has
Limitless dimensions
I give and I receive
I laugh and I weep
I sing and I shout





I lose myself in myself and feel lonely in a crowd

I lose myself in crowds and feel lonely with myself





And all that my life is

Is now

Within the dimensions of Time and Space

Within the dimensions of Know and See

Within.





SENIORS

Hasty, dramatic, shockingly blunt—youth
I'll tell you anything you want to know
And some things which you would rather not know
I can do anything
I can take you anywhere
Come with me and see.
I've earned my title and my crown
The world should be mine
Hand me the sun!







The last days of summer had faded into the rust of autumn, and the senior came back to survey his kingdom, and it was good. The elevators ran smoothly in their shafts and the administrative machinery hummed efficiently. In the halls traffic glided in one-way streams down the stairways and snaked along the corridors and dribbled in small packets bit by bit into waiting classrooms. The sophomores were properly bewildered and the senior was pleased that he had come back, not to foreign faces and strange bewilderments, but to reunions with old friends and reconquests of old challenges. There were only eight more blanks left for the IBM to print. The boiler boiled, blew, and warmed the freezing breath of winter. Then there he was in a bitter December, waiting for freezing February. Then the cold of winter melted away; wet April came. The days lengthened, warmed; the sun looked down upon him. He crammed more into the waiting days, and more, in a last ditch effort to preserve his seniority. The sophomores looked up to him in the halls now, and the juniors shot questioning glances, as if wondering if they could measure up next year; and he was lord of it all.



SENIOR CLASS OFFICERS. Left to right: Vice President Tom Murphy, Secretary Barb Applequist, President Frank Jernejcic, Treasurer Roger Murphy.

SENIOR CLASS CABINET. Front Row: Marie Prokopovich, Barb Vidensek, Gretchen Brandt. Second Row: Elaine Sakol, Carol Sedusky, Cathy Davis, Sue Grisard, Jan Krapenc, Shanna Doley, Bev Draxler, Kathy Corrigan, Bonnie Friedel, Char Boehmer. Third Row: Velus Syracuse, Tam Ruple, Rollie Hudec, Terry Wahlgemuth, Mark Geiger, Tom Murphy, Jeff Bartholomew, Randy Stauffer, Roger Murphy, George Panstares.





Senior Boys' Counselor Mr. John Griffin



Senior Girls' Counselor Miss Edith Lemon



SENIORS

Seniors could be bold, for seniors had explored, knew where they were and supposedly where they were going. No longer were they lost in a crowd, for they had found their niche. Seniors were football captains, Student Council officers, leads in the fall play, Spirits, and just numbers to IBM.

The days sped by. Sometimes, just for a moment, they wanted to linger, survey, or relax. But they couldn't; they had paths to beat, plans to fulfill, deadlines to meet. Seniors went to Mrs. Sheats' office in doubt, departed with college catalogs and recommendations, completed term papers early in the morning, and searched for senior privileges. Then, some talked about finals, but did nothing about them. They went to the Senior Prom, dragged their partners to Tapco, discovered complete exhaustion at the picnic that followed, and then hurried to return graduation caps minus tassels . . . it was all over.



"My half used Crest."

ANNA ABBOTT
WILLIAM ADAM

DOUGLAS ADAMS
SHEILA ADAMS

SANDY AGRAST
PETER AKRABOFF

TERESE ALBERTONE
KATHY ALBERTSEN

PAULETTE AMATO
CARILYN ANDERSON

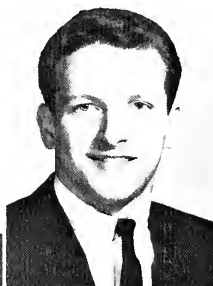
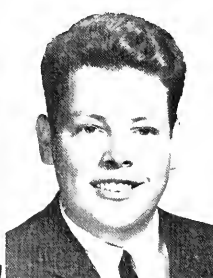



DAVID ANDERSON
LINDA ANGELO

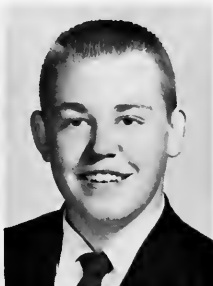

EUGENE ANTONACCI
SHARON APOLSKI



BARBARA APPLEQUIST
RONALD ASHLEY



SUE AUFMUTH
ROBERT AUSTIN



SUSAN BAHR
DENNIS BAILEY



RONALD BAILEY
JACQUELYN BAKER





CAROL BALDINI

PATRICIA BALLENTINE

MARY BALSLEY

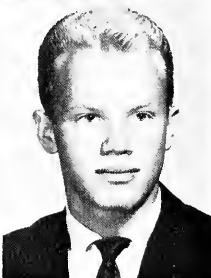
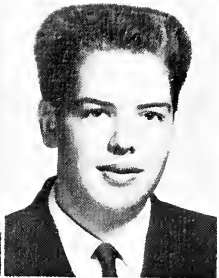
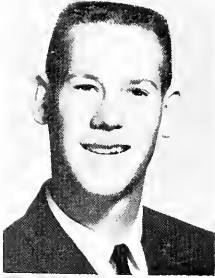

GEOFFREY BARTHOLOMEW

HARRY BASSETT

RODGER BAUR

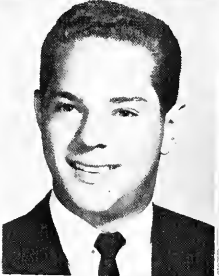

DONNA BAXTER

NEAL BEDNAR

JOANN BEECHUK



MARGO BEERY

PAMELA BEINING

DIANE BELL



SUSAN BELL

THOMAS BELL

JUDITH BENDER

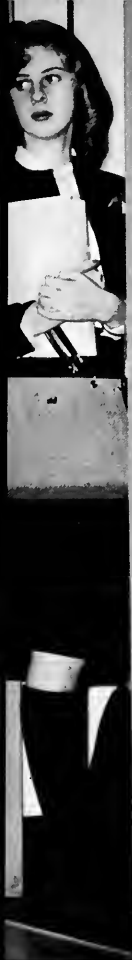

"Avon calling."

Quite absorbing!



RICHARD BERNSTEIN

ERENE BEYER



JOSEPH BIELLO

DENNIS BILLINGS



ALAN BIONDI

JOHN BIRCHAK



KAREN BISHOP

DALE BIZILY



TOM BIZOSKY

DONNA BLAKELEY



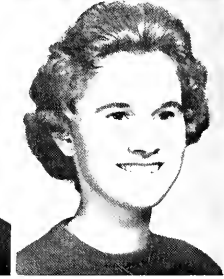

WILLIAM BLANC

RICHARD BLATNICK

PATRICIA BLATTAU

GLORIA BOCZEK

JANET BOKAR

JANET BLASSINGAME

SUZANNE BLATSOS

WILLIAM BOAG

CHARLOTTE BOEHMER

LARRY BONAR

"This ought to get me into the Peace Corps."

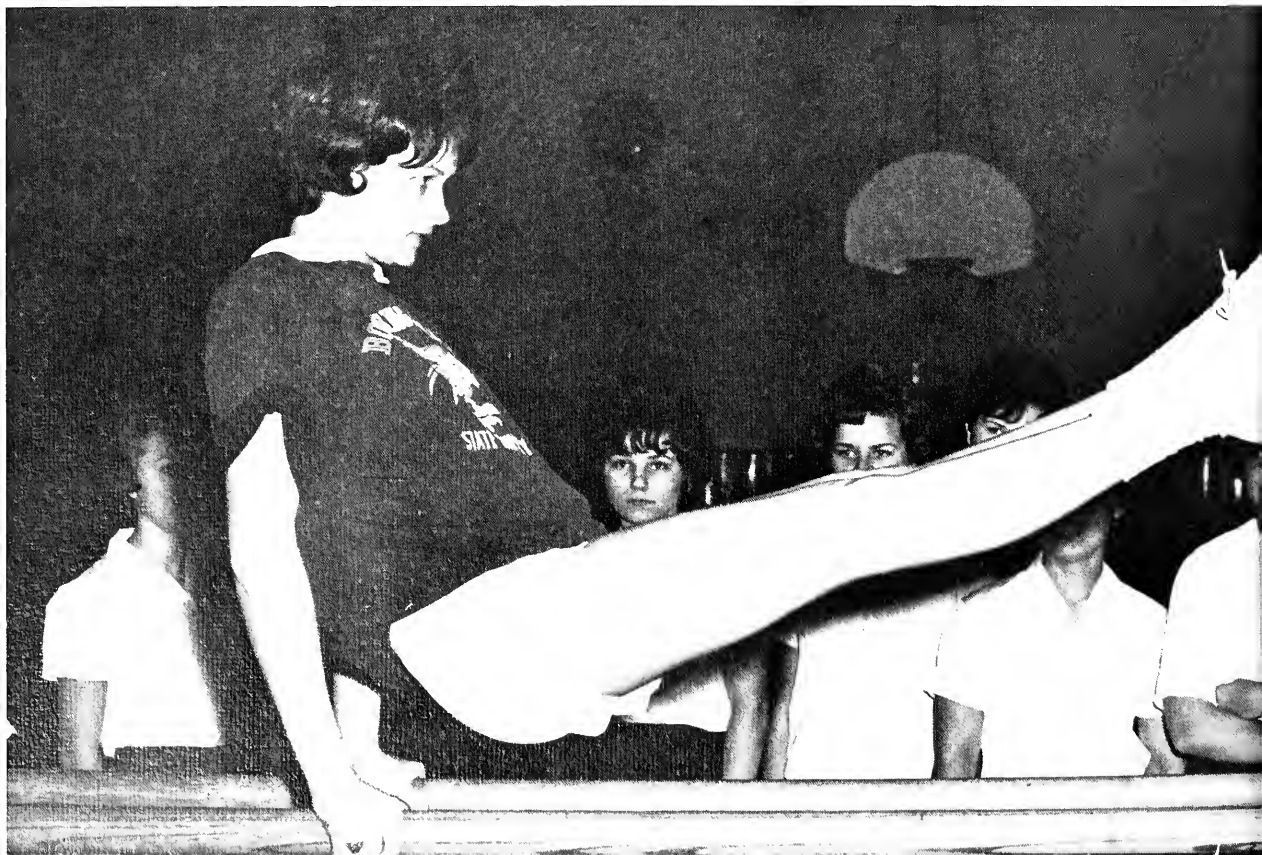

RICHARD BOWEN

LUD BOYCE

JON BOYTON



KEVIN BRADY

SALLY BRAIN

MARGUERITE BRANCAE



GRETCHEN BRANDT

JOHN BREEN

LYNN BRENDORFER



ROBERT BRENNAN

MARYSE BRICELJ

JANET BRIGGS



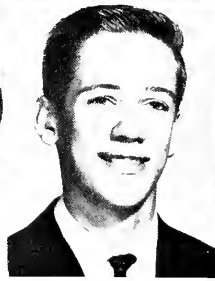
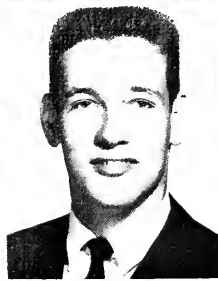

LINDA BROCK
DIANE BROMLEY

WILLIAM BROOS
DONALD BROUGHER

BETTY BROWN
LAUREN BROWN

RICHARD BROWN
RUSSELL BROWN

THOMAS BROWN
PATRICIA BRYANT

"No wonder we lost, he's a spy!"



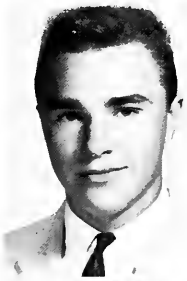

DAVE BUBONICS
BARBARA BUCHAR

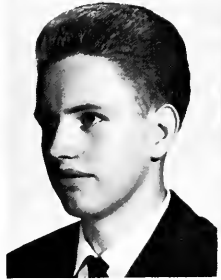

JOHN BUDAS
KATHELYN BUEHNER



BEVERLY BURGER
TERRI BURGER



ASBURY BURGIN
THOMAS BURROUGHS

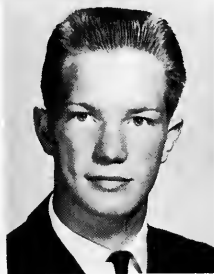

TOM BUSCH
SANDRA CALVERT



What a class . . .



Mr. Harding . . .

what a class!





Margo Zola gives us that candid smile.

TOM CAMPAGNA
JULIANA CAMPANA

CHARLES CAMPBELL
ERNEST CAPRETTI

LOUIS CARDINALE
SANDRA CAREY

JAMES CARLSON
JEFF CARLSON

JOHN CARLSON
ROBERT CARMANY

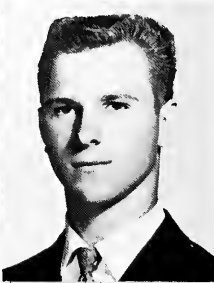
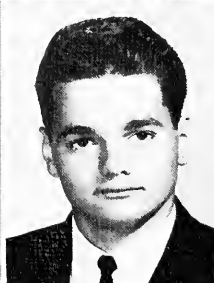
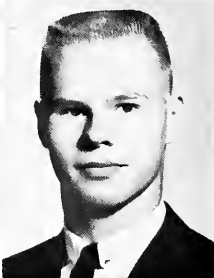
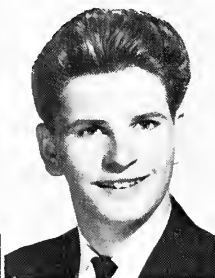
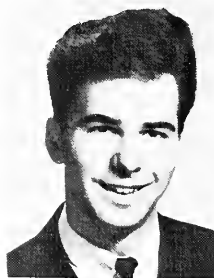



Cut it, Bev, the librarian's coming.

JON CARPENTER
JACK CARR

PATRICIA CARROLL
ROBERT CARROLL

ROBIN CARTER
IRENE CEFARATTI

JOANN CEFARATTI
LINDA CERCEK

MAXINE CERGOL
KAREN CERR





PAT CHYLLA

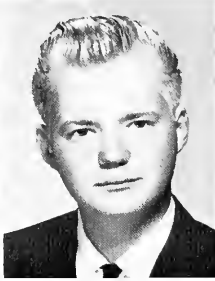

DAVE CLARKE



TERRY CLARKE



LAVERNE CLINK



LAWRENCE COHEN



WENDY CONRAD



SUSAN COODE



JOEL COOK



KATHLEEN CORRIGAN



GREGORY COX



CAROL COZART

Dale Bizily finds a sport to suit him.



LONNIE CRAIG

RUSSEL CRANE

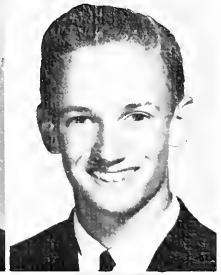

CAROLYN CRESSON

RICHARD CUSTARD



STEVE CZOMBA

KATHY DAGLEY



"Little Caesar"

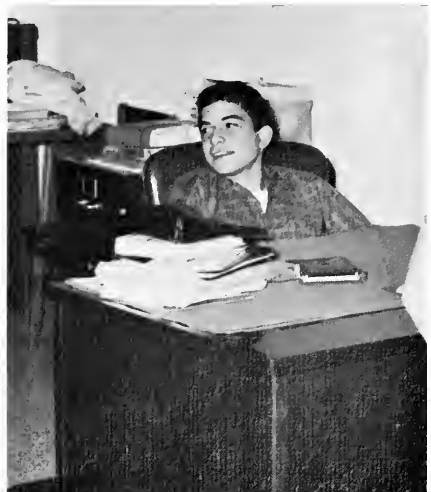



DAVID DAUGHERTY



DIANE DAUGHERTY



CATHERINE DAVIS



MARGARET DAVIS



JUDITH DEBELAK

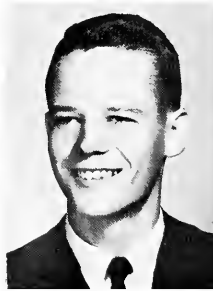

JAMES DEELY



PETER DE FRANCO



PAULA DEISTER



JANET DELSANTER

BERNARD DEMBEK



CLAIRE DEMORE



DON DE ROSA



MARGARET DE VINEY



LEONA DICKINSON



The ultimate answer to one way stairs.





ALAN DI LILLO



PATRICE DILWORTH



SHANNA DOLEY



"Only three more books and the library shelves will be empty."



MARGARET DOYLE
BEVERLY DRAXLER

ERNEST DREHER
PATRICIA DROSUTIS





Barb Tercek always has something up her sleeve.

PENNY DUNCAN
MARGARET DUSHAK

LEMUEL EAGLEN
CHERYL ECKERT

JEAN EECKHOUT
ALAN ELLIOT

GLENN ENGELKE
CYNTHIA EPPICH

PAMELA EZZO
DENNIS FABEC





HARRY FAINT
BARBARA FARRILL

PATRICIA FEDERICO
ROSS FERGUS

MARTHA FIELDS
WILLIAM FIGNER

DOROTHY FIKE
CAROLYN FLAESGARTEN DAVID FOERSTE

KAREN FOWLER
FRANCINE FOX

HERBERT FOX
SARAH FOY

GERALD FRANCIS
JOHN FRAZEE

BONNIE FRIEDEL
RICHARD FULLER

PAMELA GABALAC
GARY GALE

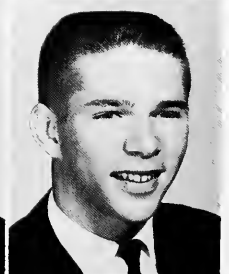
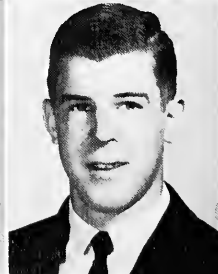



"You be the engineer, I'll be the conductor."

"He says he's going to hit me with his purse."





LADDIE GASTER
HOWARD GEDDES

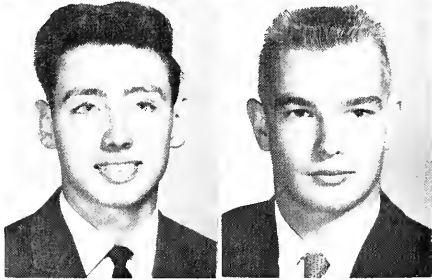

EBERT GEIGER
EDWARD GERM

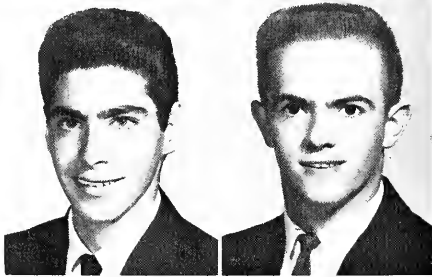

ANTHONY GERMANO
CLARENCE GERWIG



LINDA GERZENY
MAUREEN GEYER

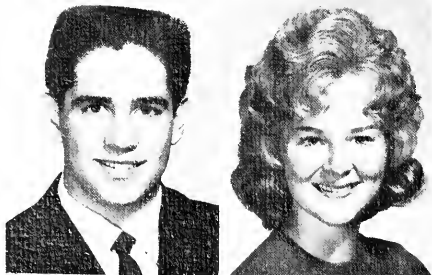

ALAN GEZANN
CHERYL GISLASON





SANDRA GISLASON
HELEN GLENN

KEITH GOLDLUST
ROSEMARY GOLOBIC

ANTHONY GOOCH
ARLENE GORSHA

NOEL GOSLEE
JUNE GOSPODARICH

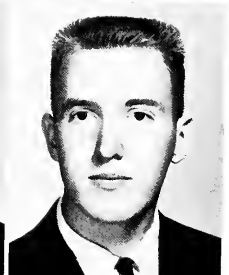
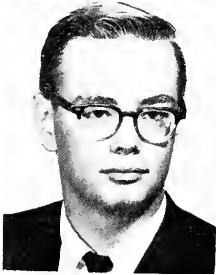

LEO GOYANES
DALE GRAPATIN

EVELYN GRAY
GAYLE GRDOLNIK

ROBERT GREEN
DENNIS GRIFFIN

MARLENE GRILL
JAMES GRINSTEAD

SUSAN GRISARD
LORNE GRUGEL

Slightly esoteric

THE FREEDOM SHRINE

TICKETS

FUTURE NURSE CLUB

120

NO
STUDENTS
ALLOWED



PLACE MILK
BOTTLES
HERE ↓





CAROL HALUS



JACK HAMILTON

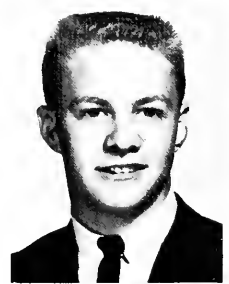

JOANNE GUTKA

RUSSELL HAIGH

DENNIS HALL

MADELINE HADARICH

WILLIAM HALE

LAURA HALL

SUSAN HAMILTON



Open mouth, insert hand!



WALT HANEY

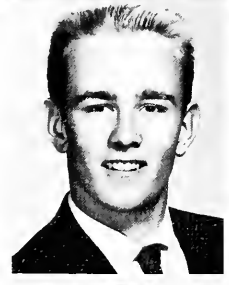

NANCY HANKS





RONALD HARPS



DIANE HARRIS



SANDRA HARRIS



CYNTHIA HART

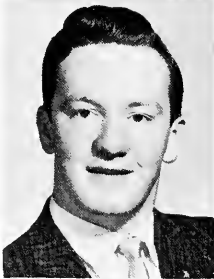

JOHN HART



ANN HARTNETT



MARGARET HASTO



CHERYL HEHR



JAMES HELMINK

STEPHENIE HIEBEL



"They say I don't live far enough away for a driving permit. I'd like to see them getting on this bus."





"Did you hear the one about . . . ?"

CHARLES HIGHLAND

JOHN HILLEGAS

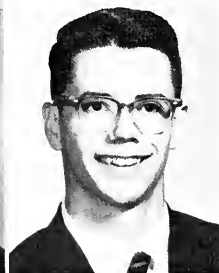

PHYLLIS HILLER

JOANNE HITTY



ALBERT HLABSE

JOE HLABSE



MARK HOBZEK

DIANA HOEDT



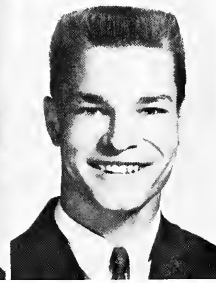
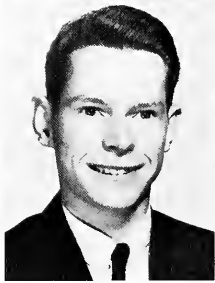
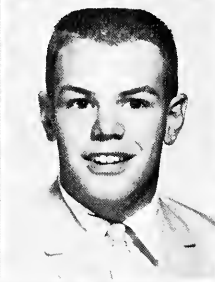
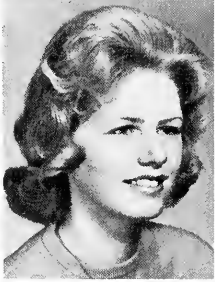
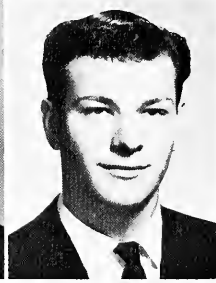
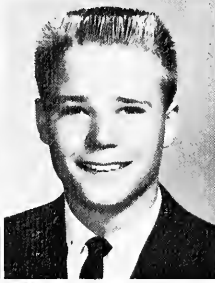
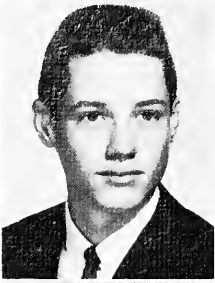

DONALD HOPPERT
 LORALIE HORVATH
 RICHARD HOTCHKISS

WILLIAM HOUCK
 JOHN HOWARD
 SALLY HOWE

DAN HRNYAK
 LYNNE HROVAT
 ROLAND HUDEC

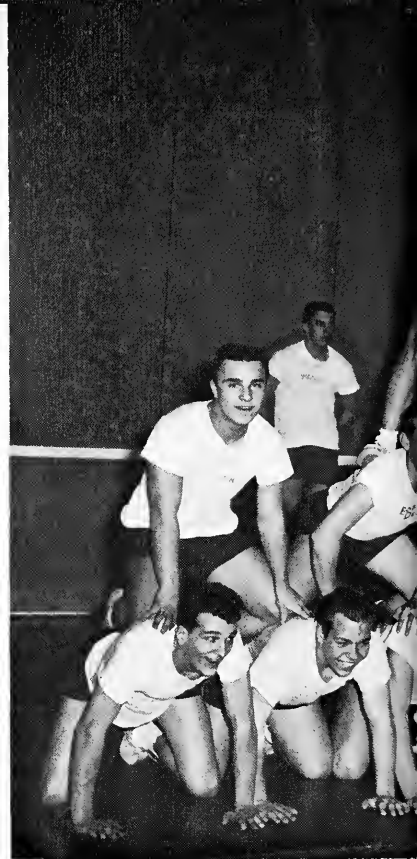

Three more rows and we'll make it over the wall!

CAROLYN HUMMON
 CHARLES HUMPHREY

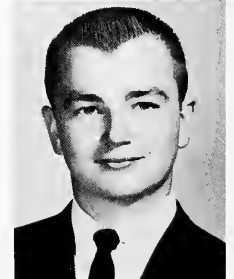



JAMES HUNT
BERNADETTE INMAN

PORTIA IPAVEC
GLORIA IRWIN

JACKLYN JACAVINO
PATRICIA JAFFRAY

KAREN JAMBOR
CAROL JANITZ

WOODROW JEDLICKA
GARY JENNRICH

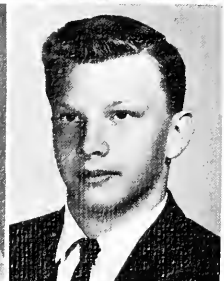
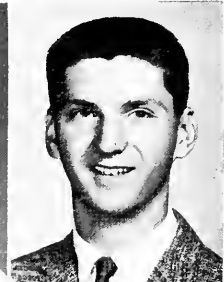
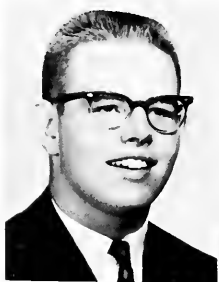



SONJA JERKIC



FRANK JERNEJCIC



ALLEN JOHNS



JOANNE JURJEV

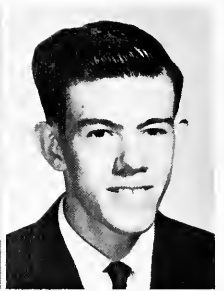

TIMOTHY JONES



MARY LOU KALINOWSKI



JOHN KAPSCH

NANCY KASTON



DONNA KASUNIC

"Oh, give me a home . . ."





NANCY KATANIK
ALLENE KAUFFMAN
RICHARD KENDALL
KIRK KENNEDY

BRUCE KENTNER
CHARLOTTE KERESTES
BARBARA KING
EILEEN KINN

WOODROW KIRK
GEORGEANN KISH
PHILANNE KLEMENCIC
CAROL KLEVAY

JAMES KNEALE
JACQULYN KNISS
JEANETTE KOENIG
HERBERT KOETH

MARION KOMAR
ERIKA KONTE
STEPHEN KOREN
JAMES KOSMAN

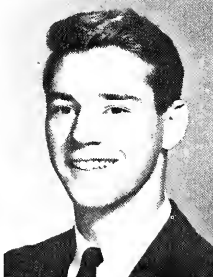
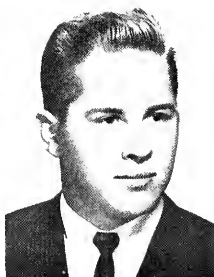
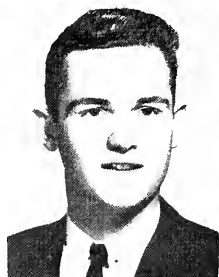

JOHN KOVACH
ROBERT KOVACH

CATHERINE KOVACS
ELAINE KOVACS

JUDITH KOVIC
ROBERT KRAFT

BARBARA KRAMER
JOSEPH KRAMER

JUDITH KRAMER
VICTOR KRANZ

"I get to play first string—you're ineligible!"





JANET KRAPENC



THEODORE KREIT



JAMES KREN

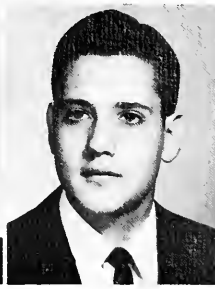

KENNETH KRISTY



RONALD KROMAR

GERALDINE KROME
ROSEMARY KUHARIK

LUCIA LANG
CHARLES LANNING

RONALD LAPUH
CHARLES LARDOMITA

MARIE LAUKIAVICH
ROBERT LAUSCHE

DIANNE LAVO
DAVID LEBER





MICHAEL LEBER
CHARLES LEES

LINDA LEGE
CHARLES LEPPERT

JULIA LESIAK
JUDITH LESKOVEC

JERRY LIKOVIC
LINDA LINDIC

NANCY LINDQUIST
ROGER LIPSTREU

Fox finks!



ALBERT LOCKER
JOYCE LOCKER



DIANE LIPTACK





The blushing bride.

ORVILLE LOEDING
LINDA LONG

LINDA LOOPE
ALVINA LOVEJOY

VIRGINIA LOWE
DIANE LUKAT

JACQUELINE LUNDER
KAREN LUTZ



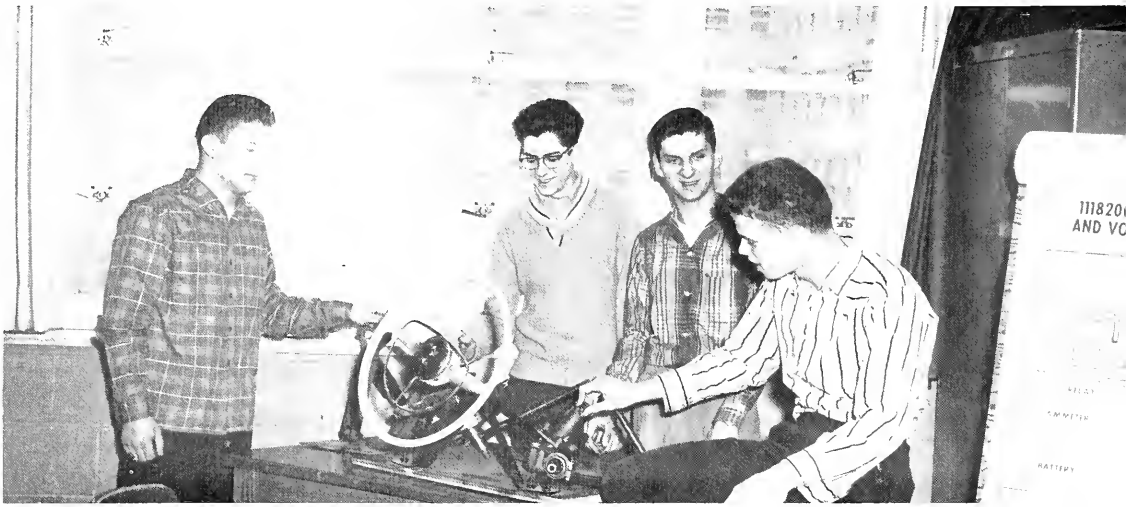

And all that was left when the dust had cleared . . .

P. D. A. on the stairs of E. H. S.



CLARE MANSPERGER
WILLIAM MARCH

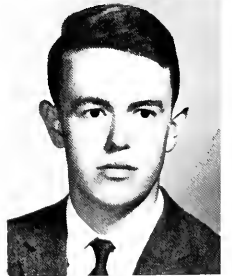

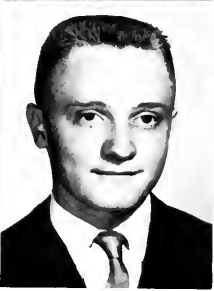
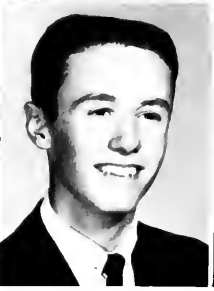
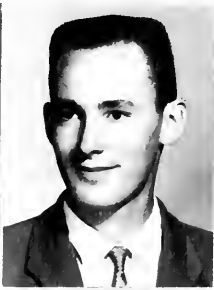

KATHLEEN LYBARGER
DON LYMAN

DON MAASWINKEL
BRIAN MAEDER

PRISCILLA MAHANY
CHRIS MAHER

WANDA MAJOR
BARBARA MAKOWSKI

JACK MALZ
CAROL MANDALLA

CAROLYN MARESH
THEODORE MARKLEY

ROSEMARY MARMASH
CHERYL MARN

NORMAN MAROLT
CATHERINE MARTIN

RICHARD MARTIN
JOAN MARZI

GARY MASON
JUDITH MASON





PAUL MASTRO



EILEEN MAUSER



ANNETTE MAUSER



MICHAEL MAZZEI



DONNA McCULLOCH



SONDRA MEALL



ROBERT MEDVED

"Don't pull my leg!"





JUDITH McGARRY



MARY ELLEN MCGRAW



LYNN MCGREGOR



JACQUELINE MCINTYRE



BARBARA MCKINLEY



JOANNE MENART



JERILYNN MERVAR



DIANA MIHALY



DONNA MIHALY



NANCY MIJACEK



FRANK MIKLACIC



FLETCHER MILAN



MARGARET MILAVEC



PHILIP MILAVEC



BONNIE MILLER



JERI MILLER



SANDRA MILLER



KENNETH MISICK



LARRY MOONEY



DON MORELL

"Nothing like a little 'school spirit', eh Doug?"





CARL MORGENTHALER

DIANNA MORTON

JAMES MROWCA

CAROLE MULFORD

MARY MULLIGAN

GLORIA MURPHY

ROGER MURPHY

THOMAS MURPHY

WILLIAM MYLES

LESLIE NASON

SANDRA NAYLOR

ELIZABETH NEAT

TOM NEEDS

PETER NEOLA

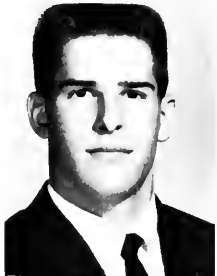
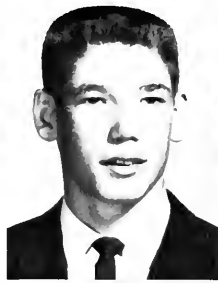

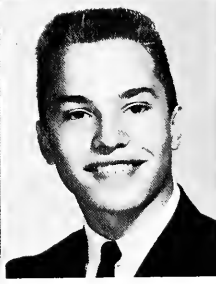
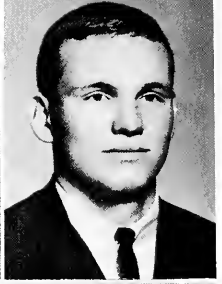

MAUREEN NIXON
JOYCE NOVAK

SHIRLEY NOVOTNY
LINDA NURMI

FRANK OBLAK
ROSWITHA OELSNER

EMILY OFFAK
THOMAS OLEKSY

MICHAEL ORAZEN
CARLTON OREBAUGH

Lucy celebrates her first birthday . . . in America





"These are my kind of people."

JAMES ORR LAURAJEAN OWEN ROBERT PALECHEK GEORGE PANSTARES GUS PAOLUCCI
 STEVE OZNOWICH JOHN PALINKAS MICHAEL PAOLELLA DONALD PAPESH

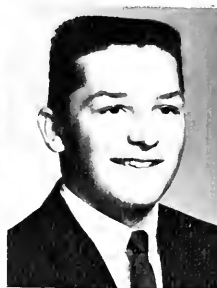



JUDITH PAPP
BETSY PAPPAS
VIKKI PARADISO



ROBERT PARKER
ALISON PATRICK
TOM PERKO

"Give me one Mickey Mantle for two Yogi Berra's."



JAMES PETERS
JOEL PETERS

ERIC PETERSON
SIDNEY PETROLEWICZ

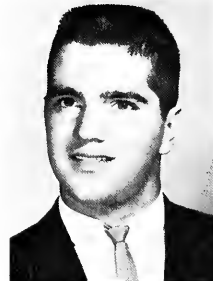



"I am NOT Miss February!"

CHARLES PICCIANO
JANICE PICKETT

HARRY PIERCE
JOYCE PIKE

CATHERINE PIPER
RONALD PLANTAN

PATRICIA PLESCIA
THOMAS PLESEC

PHILLIP PLESTIS

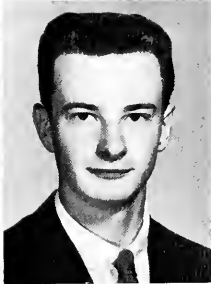
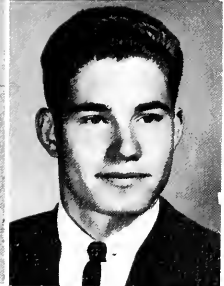



MARY JANE PLESZ



DONALD PODOBNIKAR
GAIL POINTER



JOHN POLANC
GERALDINE POLIS

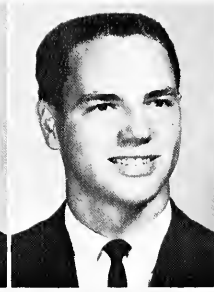

JOSEPH POLLACK
KATHRYNN POPIOLEK

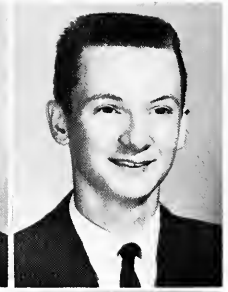

FRANK POTOCHNIK
KENNETH POTOKAR
CHRISTINE POULIN



"Jimmy, please, I'd rather do it myself!"



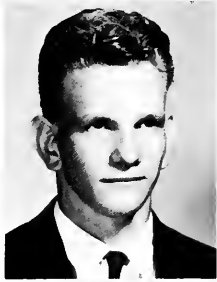

ALBERT PUTNEY

RICK PRESKAR
JOHN PRICE

MARIE PROKOPOVICH
JOHN PUGLIESE

GAIL PUNCOH
KATHLEEN PURTILL



WAYNE POWELL
GAYLE PRATT
ANTOINETTE PRAWDZIK

"Look coach, I pinned her!"





ALICE RABUN
RICHARD RACKAR



MARY ANN RADWANICK
NANCY RAKAS

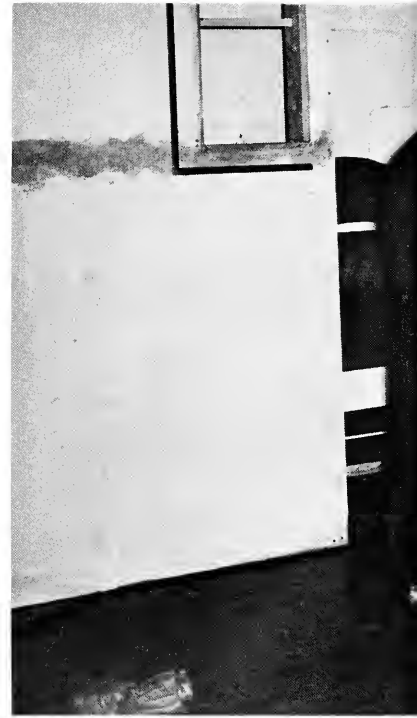

What would Liz Taylor do in a situation like this?



?!#!!%!!

JOSEPH RAMONA
ROLLIN RANDOLPH

JOHN RANDT
RICHARD RANKER

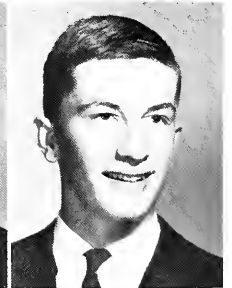



"Hobzek, I told you not to get Mrs. Wagner's!"

JOHN RATH
BONNIE RAYMOND

LORENE REBA
JAMES RECHNER

STEPHEN RECHNER
SUZANNE REDMOND

DOUG REED
LINDA REES

HAROLD REICHENBACH
JOHN REIDER

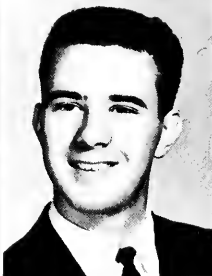
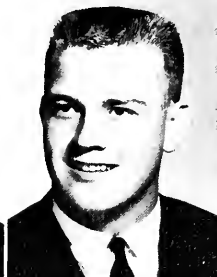



MARGARET REIDER
JAMES RENKO

CAROLE REUBISH
DONALD REYNOLDS

RUTH RICKSECKER
LUCY RITTER

DAVID ROBINSON
FRANCES ROCCO

EDMUND ROCKEY
RONALD ROGELL

No more specials for me!

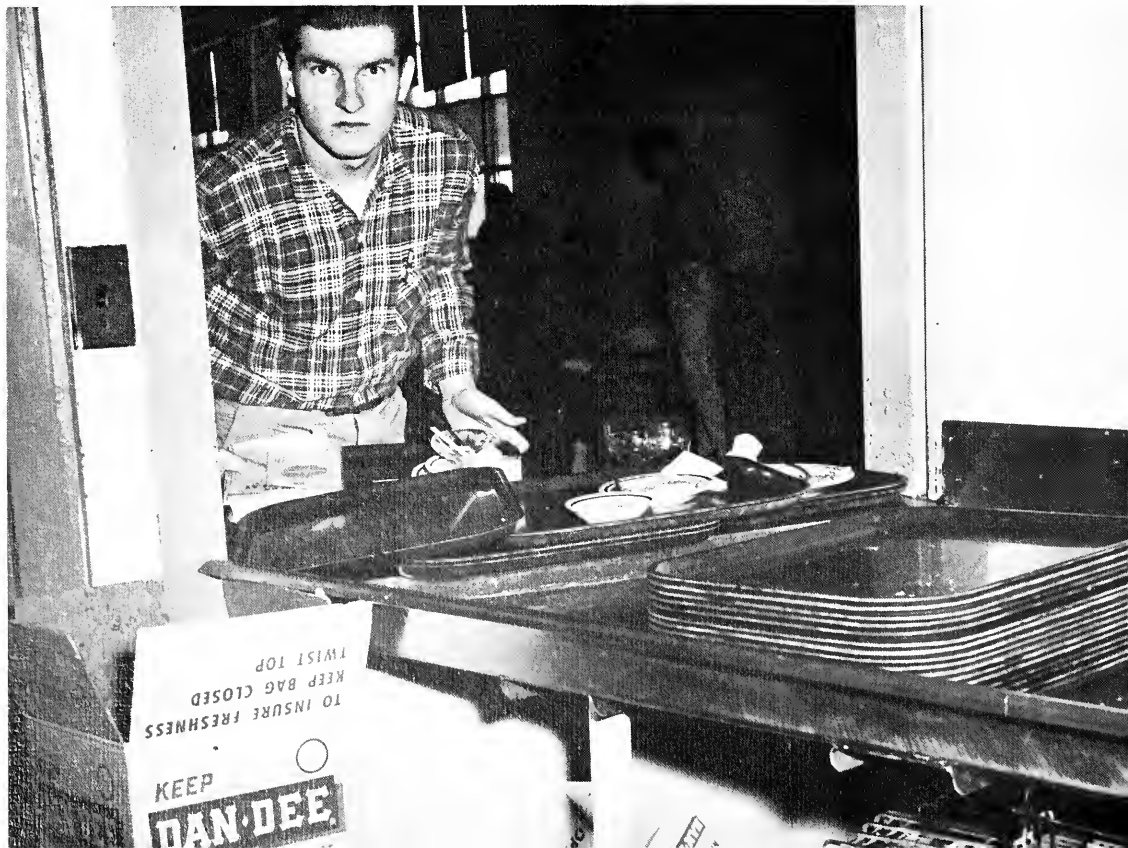



PAULA ROSENBLATT
 JUDY ROSSODIVITA
 MARSHA ROUTZAHN
 ELIZABETH ROWLES

DENNIS RUPERT
 THOMAS RUPLE
 JOSEPH RUSCIN
 ALBERT RUSS

THOMAS RUSS
 JIM RYAN
 JOHN SABATH
 ELAINE SAJNA



MARTELLE ROMA
 ROBERT RONKE

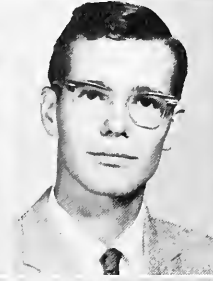



MARILYN SANTORELLI
ELAINE SCERANKA

SUE SCHADE
BARTON SCHENCK

JOAN SCHEUFLER
LINDA SCHEVE

HERMINE SCHIEB
WILLIAM SCHMENK

EDWARD SCHNEIDER
JEAN SCHNELLER

Wipe that silly smile off your face!





JANET SCHULTZ

URBAN SCOLARO

PATRICIA SEARS

JEANETTE SCHULTZ

RICHARD SEAMAN

WILLIAM SEDERHOLM

Even my best friends won't tell me.



The spirit of the E-Room





CAROL SEDUSKY

JAMES SHAW

LAURA SIMPSON

ALLEN SLUGA

JOHN SMOLIC

JOHN SEMENIK

BARBARA SHEPARD

LEONARD SINGER

GLENN SMITH

VICKI SNOW

PATRICIA SHAMBAUGH

SHARON SHIROCK

DOLORES SKRAJNER

JAMES SMITH

ANTHONY SNYDER

JEFFREY SHARP

MARIE SIKORA

KARLENE SLATER

PAULINE SMITH

DONALD SOBE

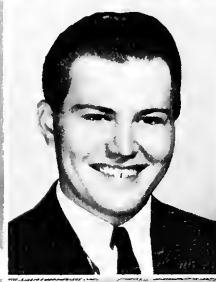
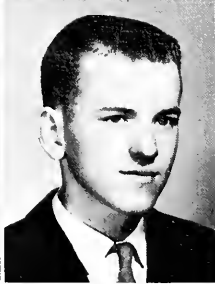



... and this left over.

CHERYL SOEDER
ELAINE SOKOL

CAROLYN SOMICH
DONALD SOTKA

EILEEN SPALEK
BETTY SPALL

DAN SPOKAS
MARVIN SPRINGER

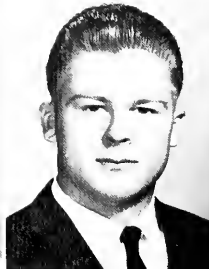



"What, me worry?"

MARLENE STEFANCHIK
RONALD STEFANCIC



SYLVIA STEFANKO
JANICE STEGH



PENNY STEINHOFF
ROBERTA STERNEN



JOYCE STANEK
GARY STANTON

CARL STATZ
RANDY STAUFFER



JEANETT STILLINGER
JOHN STINSON





DONNA STOCK



THOMAS STOIBER
SHARON STOJETZ

KAREN STONE
NANCY STONEBACK

MICHAEL STRAINICK
BARBARA STRANG

JANET STRAZIER
WALTER STREKAL

Other girls have dates . . .



Just like at Culp's.





"Maybe if I close my eyes, one will go away."

ALLAN STRONG
SUZANNE STROSS
DAN STRUNA

LINDA STRUNGE
RAYMOND SUMMERS
BEVERLY SVEKRIC

FRED SVEKRIC
KATHRYN SWEENEY
BOB SWINDELL

RICHARD SWISHER
WILLIAM SYMONDS
VETUS SYRACUSE

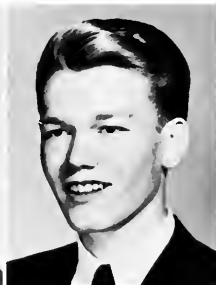

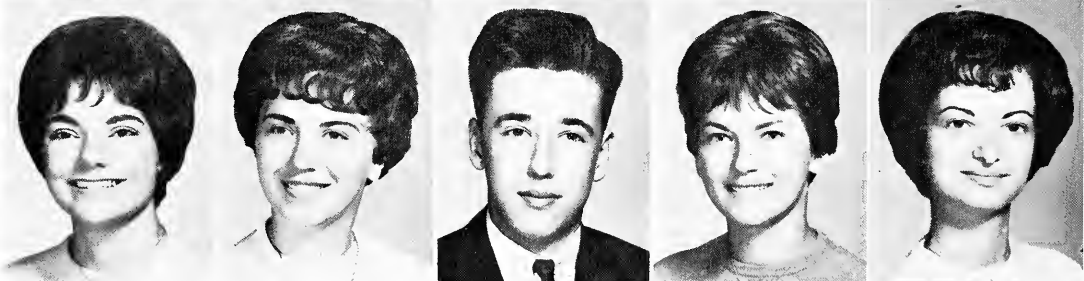

ROBERT SZABO
SANDRA TARANTINO

LESLIE TAYLOR
SANDRA TEITELBAUM

JAMES TEKAVEC
ROBERT TEMPLE

RODERICK TEMPLETON
BARBARA TERCEK

JUDITH THARP
MELANIE THEODOSION

Beery at her best?



JANE THRONBERENS
ROBERT TORTER

TINA TOSTI
MARGUERITE TOTH





You want I should cook Italian?

MARILYN TOTH
BARBARA TRAUGER

ELIZABETH TRENNEL
JAMES TROBENTER

THOMAS TUCKER
KATHY TUCKERMAN

CHERYL TURK
DOROTHY TURK

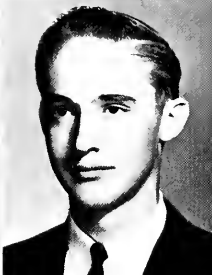



PAMELA TURK
DIANE TYJEWSKI

JOE ULEPIK
WILLIAM URBANCIC

JOSEPH URSINI
ROSEMARY VACC

PAUL VACCARIELLO
DONALD VARGO

"Do you think Mr. Judge will fit in our satellite?"



ROBERT VERHOTZ
EVELYN VESEY

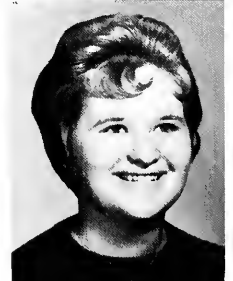
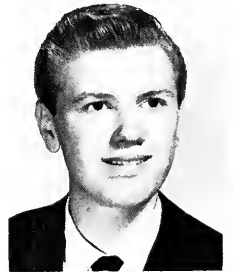



See, Ann Landers says I'm right.



But Custard, you can't be a fink all your life.

BARBARA VIDENSEK
JAMES VIDMAR

PAULA VIDUSICH
JAMES VIOLETT

LINDA VISLOCKY
DIANE VITANZA

ROBERT VON SICK
DOUGLAS VUKCEVIC

JAN VUKCEVIC
MYRTLE WAGNER



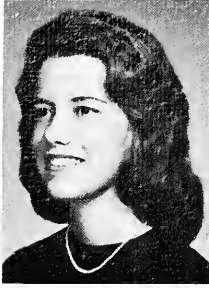

PATRICIA WALDRON
ALLEN WALLACE



DONNA WALSH
KEN WALTER

Zimmerman toasts the
president of N. H. S.

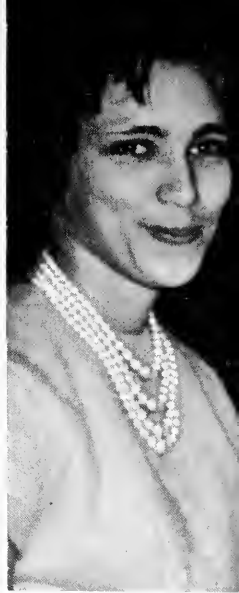

DOUGLAS WHEELER
VIRGINIA WICK
GLENN WICKES



SHARON WATSON
TERRY WATSON



PATRICIA WATERMAN
ELIZABETH WAYDO



JULIA WEBBE
GAYE WESTERFIELD





PATRICIA WILCOX

ALICE WILL

TERRY WILSON

MICHAEL WINTERS

RANDOLPH WOOD

BARBARA WILCOXON

NORA WILLIAMS

DONALD WILTSHIRE

MARSHA WITZKE

JAMES WORGULL

ELSIE WILKE

SUE WILSON

ALISON WINET

TERRY WOHLGEMUTH

ANDREW WOTSCH

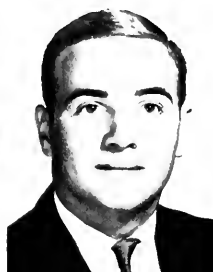

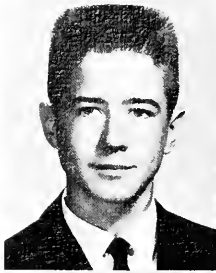

JOHN WRIGHT
JOHN WYBAN

STANLEY YABROFF
SUZANNE YANCHER

KATHLEEN YANE
DONNA YANNIE

PEGGY YAPEL
JOHN YEDNOCK

"If I weren't so tired, I'd roll ya."





Leslie Long and Laura Owen show their enthusiasm for drama.



THOMAS YORK
WILLIAM ZAFFIRO

WILLIAM ZERAVICA
GUSTAV ZETTL

JOSEPH ZIGMAN
JAMES ZIMMERMAN

JOHN ZIMMERMAN
MARGO ZOLA

JANICE ZORMAN
BERNICE ZUPANCIC



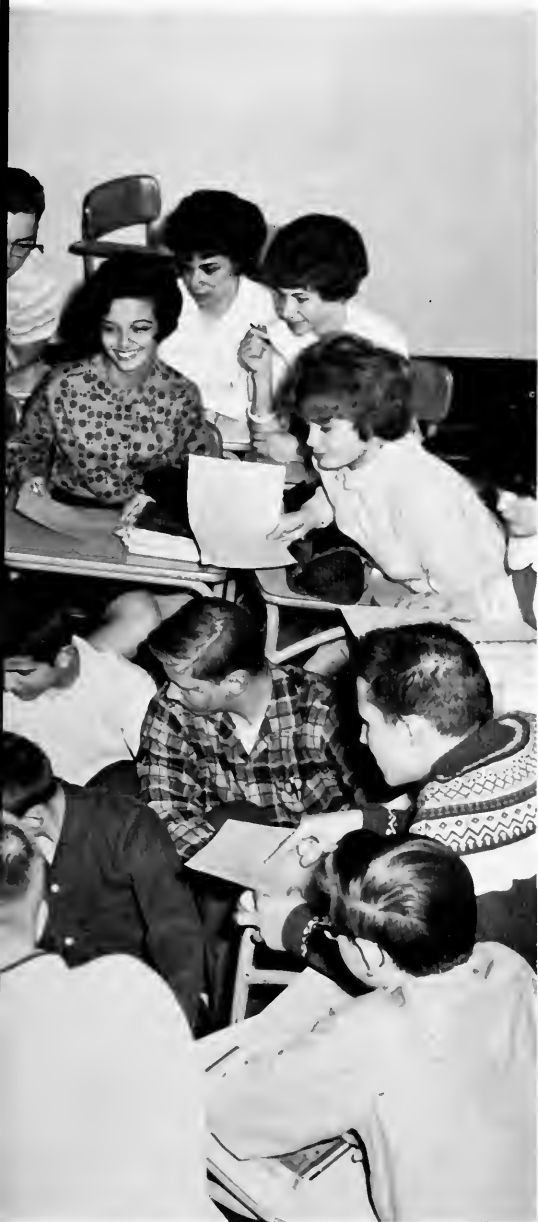

UNDERCLASS

Groping, confused, searching—youth
I have come a long way, but I'm not yet there.
I have been trained, inducted, led
I did not train, induct, lead.
Life was light with few responsibilities
I was plagued with hardships
Of over-enjoyment and under-work
But in the midst of my privations
And probations
I had this consolation with me:
Soon I would be
The senior.





This was a year for discovery. I found that seniors were not as seniory as the august figures I had seen through my rosy junior-high glasses. I read short stories in English class that weren't short at all, discovered bunsen burners and hydrogen sulfide, and bisected angles with good will.

As the year progressed, I became more deeply involved in every dimension—it was a year for trying. I tried out for the Gym Leader's Club, trained for the Survey staff, bluffed tryouts for "The Skin of Our Teeth," braved water for Wai Napolo, and spent hours competing for the few places on the varsity basketball team. And waited. Then I sewed three snaps on my shirt for the Gym Leader's emblem, saw my first story published in the Survey, became a Thespian, was tormented by the Swim Club initiation, and became high point man on the varsity squad.

As the year flew by, I knew that I was maturing. Scholarship and National Honor Society became a more important goal for me. I filled out schedules for the coming year, explored the college catalogues, and for the first time realized that next year there would be someone for me to boss. I could see more clearly where my path lies.



JUNIOR CLASS OFFICERS. Top to bottom: Vice President Ted Goble, Secretary Sue Anderson, President Greg Done, Treasurer Norma Crone.



Juniors vote for Homecoming.



Junior Boys' Counselor, Mr. Donald Martin.

JUNIORS

This is the year when the student is the monkey in the middle. He is between the followers and the leaders, but the school is his. After all, the sophomores are too young to comprehend the importance of Euclid Senior High School and the seniors—well, you would hardly even know they were still in high school, the way they go around in the middle of December smelling June in the air.

Look at the way the juniors participated in sports. Those cheerleaders were all juniors, and so were Creveling and Komocar. The juniors had the burden of international school relationships—one of them might be overseas next year in the AFS program. This same class had the chance to show Euclid to the academic world with applications for advanced scientific study during the summer at the institutions of higher learning. The juniors are the forgotten class, but they are the mainstay of the school.



JUNIOR CABINET. Front Row: Judy Lilley, Jan Howell, Ellen Wehrle, Penny Wolf, Edna Hones. Second Row: Pat Alexander, Lynne Macilniker, Sandy Davis, Linda Galaida, Ron Macks.



HOMEROOM 102. Frant Row: Bonnie Budas, Joyce Medlen, Pat Barbato, Jackie Balogh, Carol Andrew, Carale Allen. Secana Row: Judy Adamczewski, JoAnn Baran, Pat Alexander, Marilyn Barbic, Les Balukin. Third Row: Jay Bammerlin, Stuart Babin, Jack Aten, Joe Jaszkevicz, Jahn Burkhart, Marcy Becker.

HOMEROOM 102. Sue Anderson, Kathy Ulle, Lynn Aspinwall, Diane Bacon, Danna Budinsky. Second Row: Mike Ark, John Bailey, John Adkins, Alison August, Bob Evangelisto. Third Row: Myron Apple, Paul Bonaszek, Tam Aljancic, Jim Bagocius, Terry Baber.

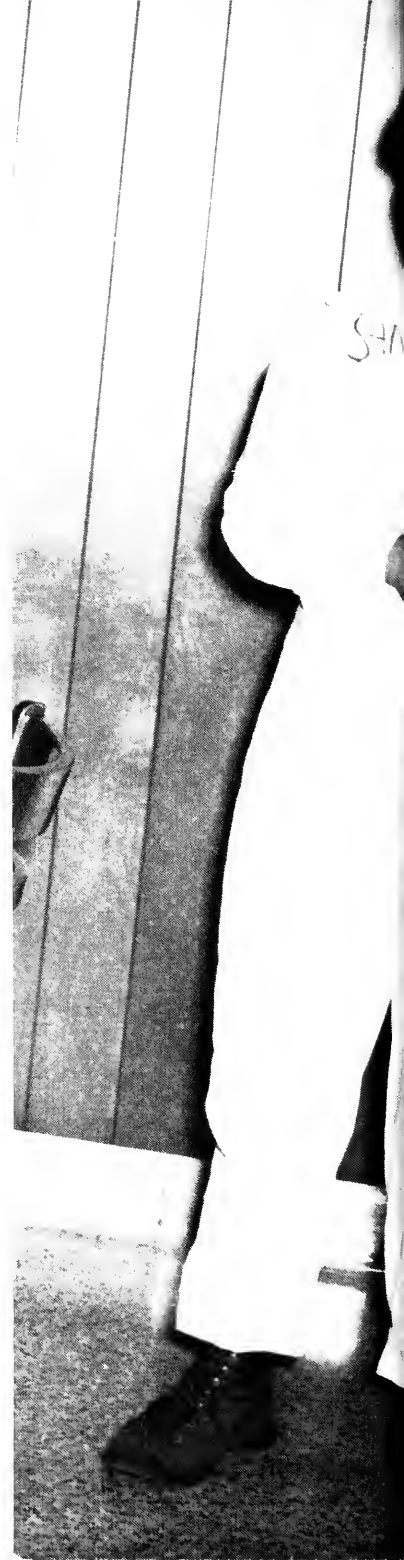



HOMEROOM 103. Front Row: Linda Smink, Irma Skrout, Sandi Smith, Suzanne Jones. Second Row: Charlene Brandich, Donna Siedler, Marylyn Skully, Elaine Sirko. Third Row: Terry Steklassa, Raberta Skeivis, Karen Skalski, Maxine Edmands. Fourth Row: Leo Substelny, Tom Stahre, Bob Statz, Allan Steich.

HOMEROOM 103. Front Row: Joyce Splistiser, Elaine Sawul, Joanne Savich, LaVanne Siegel. Second Row: Barb Spring, Charles Doyle, Esther Sluga, Sheila Skoll. Third Row: John Sustersic, Ron Surtz, Joe Focoreto, Denise Brennan. Fourth Row: Carl Steinfurth, Larry Stapleton, Earl Switalsky, David Summers.



Well, smell me!



HOMEROOM 105. Front Row: Marlene Blatnik, Susan Blatnik, Darlene Benvenuto, Sylvia Barcovic, Nancy Davis, Karen Hoarn, Mary Ellen Bagalay. Second Row: Ken Barta, Linda Belovich, Bannie Boldin, Gail Bell, Barb Bilyk, Jo Anne Rause, Almira Baczek, Michele D'Amica, Kathy Bene. Third Row: Ron Beno, Jim Beaudry,

Larry Jevnikar, Gary Lorber, Ken Boleman, Jim Baranawski, Dan Peisinger, Dave Barnes, Dick Currutt. Fourth Row: Bob Mlac, Jerry Baum, Wayne Lasch, Bill Beacham, Vince Lenarcic, Don Beljan, Dan Bentley, Gerry Bowers.



HOMEROOM 104. Front Row: James Muth, Paul Donovan, Ken Tideman, Phil Tartaglia, Dennis Thayer, Jim Tkotch. Second Row: Kathy Square, Judy Strausbaugh, Marcia Steagler, Cynthia Steagler, Alma Syracuse. Third Row: Nancy Teegardin, Cheryl Stepina, Margaret Strazisar, Judy Stanley, Jaan Strnad, Bob Symonds. Fourth Row: Ed Shurman, Ken Takacs, Rich Tarantino, Bruce Boehmer, Betty Erzen, Jim Marsey, Linda Strnisha. Fifth Row: Frank Davis, Anna Stepic, Elaine Sturm, Jim Tekavec, Jim Tegel, Dean Cast, Bob Thorpe.



HOMEROOM 108. Front Row: Laura Vahcic, Marie Voyko, Marilyn Verbic, Ellen Wehrle, Marion Wasenda. Second Row: Carol Iwanski, Bev Werley, Sue Watts, June Novolny, Cheryl Vernick, Karen Holmes. Third Row: Carol Webb, Fran Wervey, Walter Wolanski, Joan Whittaker, Gerri Urbancic, Amber Urbancek. Fourth Row: Denise Shinosky, Mike Weber, Steve Watts, Jeff Whitaker, Bob Elek. Fifth Row: Sigrd Von Rekowski, Dale Waltermire, Alan Wolf, Jack Wilson, David Urh. Sixth Row: Tom Walters, Don Wilbert, Lee Wicks, Walter Wistum, John Wichert, Craig Winder.



HOMEROOM 106. Front Row: Bob Deans, Kurt Blumenstein, Nils Berglund, Tom Brennan, Walt Boyer, Dave Morgan, Joe De Witt. Second Row: Jan Brazalovics, Sharon Seifert, Linda Zust, Karen Breen, Diane Brule, Michael Bocksey, James Kane, Diane Bone. Third Row: Jim Blankschaen, Gary Bernstein, Margie Brown, Barb Bradford, Donna Bone, Harold Blackburn, Les Carlson, Dennis Bluhm. Fourth Row: Cheryl Bruce, Cheryl Brown-Ing, Paul Schultz, Sandy Borgsteadt, Ellen Brigden, Michelle Breskvar, Jean Boyd, Jackie Brown, Karen Koespke.





HOMEROOM 120. Front Row: Marie Smith, Sandi Cinco, Rosemary Cicco, Jo-Ell Carruthers, Betty Knack, Ellen Carlson. Second Row: Sandy Williams, Linda Burris, Rita Juska, Sue Stankiewicz, Lucy Smith, Linda Cipriani, Dan Cherne. Third Row: Barb Herrschaft, Jaanne Cesnik, Elaine Chaunce, Judy Coleman, Cannee Chiada, Connie Carrall, Karen Burns, Jo Capretti. Fourth Row: Mike Cavell, Rich Collins, Kenneth Capula, Bill Caine, Chuck Petro, Gary Carpenter, Ed Carrall, Alan Consilio, Bob Cirina.



HOMEROOM 125. Front Row: Mary Dailey, Kathy Covart, Daris Collins, John Grace, Doug Demian. Second Row: John Flesch, Barry Crawford, Paul Debevec, Cheryl Cook, Gloria Carnwell, Jill Collins. Third Row: Gary Lamos, Greg Dane, Dave Amos, Al DeVictor, Eugene Diulus. Fourth Row: Jan Orehek, Norma Crane, Joann Compart, Judy Craig. Fifth Row: Gene DiNardo, Larry Domin, Jim Turich, Lynn Debeljak, Marvin Katz.





HOMEROOM 133. Front Row: Al DiLillo, Gerry Likovic, Norm Moroll, Chris Maher, Bill Adam. Second Row: Tony Gooch, Jean Eeckhout, Mark Geiger, Gary Mason, Frank Miklacio.



HOMEROOM 109. Front Row: Denise Young, Sue Wright, Daris Young, Jo Ann Zdara, Laura Wittine, Kathy Zanghi, Nancy Yeary, Sandy Zdanowicz, Mary Wolanski, Penny Wolf. Second Row: Gail Maloney, Ed Bugos, Tim Cay, Dan Rankin, Jo Yanni, Diane Yager, Veronica Yager, Sue Yager, Jean Wrenn, Don Burhenne, Tony Yanni. Third Row: Larry Wright, Tannie Zadnick, Bill Sparcik, Penny Yanchar, Jim Zaas, Ray Fuerst, George Spuhler, Dave Zaller, Paul Cox, Rich Creveling.

"And then, after my recitation in my Advanced Placement Medieval Prose class . . ."





HOMEROOM 204. Front Row: Roe Res, Carol Galungo, Sue Gill, Diane Geisky. Second Row: David Henderson, Marilyn Fogel, Sandra Froom, Rich Griffith. Third Row: Bob Hagberg, Sally Farker, Mary Schneller, Linda Galaida. Fourth Row: John Amas, Carl Komraus, Bill Hobson, Jim Gorslene.

HOMEROOM 204. Front Row: Jackie Wilkinson, Marjary Frast, Linda Fox. Second Row: Marlene Fuchs, Donna Germovsek, Ann Schultz, Mike Haller. Third Row: Ron Herbst, Don Hathaway, Arlie Nach, Tom Horwood. Fourth Row: John Graafmeyer, Bill Hatherill, Bill Hertz, Carl Burger.



HOMEROOM 205. Front Row: Gene Eyer, Terry Springer, Ron Gabriel, Dan Gaster, Rick Gainer. Second Row: Joyce Ellis, Rita Marthin, Bobbie Hill, Manica Fabec, Connie Zurlo, Mary Faska. Third Row: Nancy Emser, Dale Evans, Dorothy Eckerman, Peggy Dobnikar, Judy Lilley, Sherry Downen.





HOMEROOM 208. Front Row: Pat Deegan, Sandi Cook, Joan Damberger, Helen DiSanto, Sondi Davis. Second Row: Lorraine Deans, Danelle DiBasio, Rich Fobrilius, Gerry Daugherly, Bea DiDonato, Dione Day. Third Row: Ron Ferrel, Keith Stoner, Andy Fende, Lorry Miller, Joe Eckenrode, Ralph Dreis.

HOMEROOM 205. Front Row: Jim Belanich, Ted Gasser, Glen Foster, Dave Garland, Brian Glick. Second Row: Sharon Drenik, Anita Dombrowski, Janet Dvornik, Linda Dutko, Helen Estvander, Connie Falton. Third Row: John Orlikowski, Roy Bermond, Doug Foster, Bill Gont, Roy Von Oayen, Tom Gilliotti, Joe Giordano.





Safari in the blackboard jungle.



HOMEROOM 215. Front Row: Bob Temple, Bill Zaffiro, Dan Spokas, Rich Seaman, Carol Reubish, Jim Renka. Second Row: Alice Rabun, Marilyn Winger, Dottie Turk, Suzanne Redmond, Jeanette Schultz, Daug Swisher, Jahn Zimmerman, Marilyn Santarelli, Dennis Fabec, Steve Oznawich. Third Row: Jahn Smolic, Allen Sluga, Glen Smith, Bob Verholz, Dennis Rupert, Joe Uleplic, Carl Statz, Marvin Springer, Dan Reynolds, Terry Watson.





HOMEROOM 214. Front Row: Karen Heckert, Carolyn Henry, Lynn Payne, Judi Hallack, Anita Habian, Edna Hanes, Linda Gullmann. Second Row: Rosemarie Hall, Linda Hamilton, Diane Henderson, Robin Hanna, Sandy Halterman, Jean DiPuccio, Bob Jackson, Rich Jost. Third Row: Rick Karash, Dennis Kacperki, Rich Kaehler, Joe Ivanko, Mike Santay, Ed Judice, Tam Kaib, Bill Sweeney. Fourth Row: Bob Johnson, Dave Kaprasy, Gretchen Havreberg, Leslie Harris, Nick Kazar, Bruce Janes, Mary Beth Kovach, Beth Hahn, Dari Heben.



HOMEROOM 209. Front Row: Dennis Hoernig, Dan Baer, Judy Gazoski, Karen Guenther, Pat Greer, Donna Grubac, Jan Galan. Second Row: Gayle Zanyk, Dan Hylkema, Ran Haward, Mary Beth Green, Mary Ellen Gajak, Fat Miller, Helen Fogel, Sherry Gombach. Third Row: Elyse Grimm, Sandy Guild, Don Hull, Jim Hula, Ray Hendy, Bob Hula, Ran Hrovat, Carl Hurwitch. Fourth Row: John Horton, Bernie Hahs, Rosemary Gross, Dave Mikolsky, John Humphries, Ken Hrovat, Carol Grill, Joan Delsanter, Joyce Goodwin.

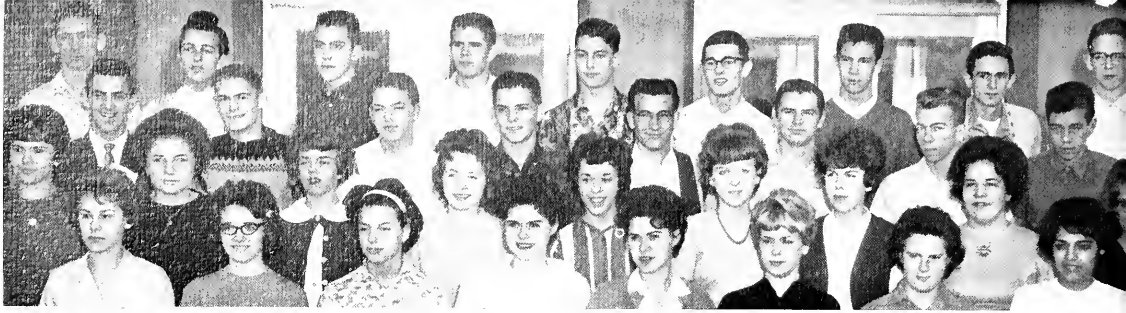

HOMEROOM 227. Front Row: Kathy Krince, Kathy Kolegar, Mary Karthals, Joyce Knoch, Jean Knoch, Val Miklausich, Donne Weeks, Marilyn Chiofalo. Second Row: Kathy Korosec, Linda Krecic, Reggie Korthals, Carole Krapence, Donna Kabe, Mary Ann Kostansek, Elaine Koval, Jean Krzepino, Donna Horn. Third Row: Ron Macks, George Mellrath, Dan Mosey, Jahn Lutsch, James Lunder, Darrel Lovejoy, Bruce Coyle, Dan Bumgardner. Fourth Row: Gary Love, Jim Malnor, Gary Lo Conti, Tom Loncala, Ralph Luffler, Dove Lorence, Don Liggett, Mike Lorenza, Keith McDerment.



HOMEROOM 224. Front Row: Barb Hille, Mary Hotchkiss, Patricia Hurlburt, Janet Howell, Shirley Kokely, Nicole Wohlegemuth, Judy Frustere, Jackie Hynes. Second Row: Gerald King, Dan Klann, Judy Hovevar, Rose Belanich, Connie Helwick, Coral Hoffman, Jan Houry, Marion Hunt, Cindy Haedt. Third Row: Anna Klancar, Jane Holloway, Diane Janis, Bill King, Alan Krane, Joel Koci, Jim Burich, Allen Kovar. Fourth Row: John Komocar, Ken Klug, John Kelly, Andy Kissel, Rich Koller, Bev Halcomb, Sue Horsey, Ted Knop, Jim King.

HOMEROOM 228. Front Row: Berta Kirk, Heidi Losnik, Gloria Muir, Barb Shuber, Barb Leach. Second Row: James Mason, Louie Milazzotto, Al Miklovic, Terry May, Dennis Miklovic. Third Row: Janis Letney, Toni Legan, Roberta Lanza, Bev Miller, Cara Van Scoder, Janet Leeper. Fourth Row: Betty Lesiak, Janis Chopyak, Sandy Lemm, Sandy Lewis, Pearl Lefor, Becky Leake. Fifth Row: Morgia Lilley, Jim Morucci, Bill Miller, Joyce Kotnik, Sue LaPorte, Peggy Fisher. Sixth Row: Richard Masek, Ron Masek, Rich Miller, Jim Milovec, Joel Morino, Jack Sumroda.





HOMEROOM 225. Front Row: Carol Katalenac, Lillian Karl, Rosemary Basetin, Connie Keller. Second Row: Brenda Klavara, Sally Carter, Lauren Kitka, Carol Zimmerman. Third Row: Linda Kipp, Joan Kozak, Barbara Starastanka, Kathy Janaitis, Bill Lemmons. Fourth Row: Leonard Kulka, Eric Larkin, Eric Larsen, Richard Lewis, Ed Kuchling.

HOMEROOM 225. First Row: Pat Kane, Donna Kaselak, Nodine Kendra, Marilyn Leber. Second Row: Linda Cebron, Pom Slocomb, Dalores King, Cheryl King. Third Row: Judy Vorhees, Lonnie Felden, John Lain, Andy Kukorelli. Fourth Row: Barb Kirchner, Rich Lakatosh, Tom Lellis, Fred LaPorte, Bob Langham.





HOMEROOM 315. Front Row: Sharon Lorenzo, Carol Lanchor, Sheryl Lefkowitz, Pat McKnight, Modelyn Skitzki, Darlene Rhodes, Leslie Long, Judy McCarthy, Joyce McKibben. Second Row: Cheryl Lofgren, Linda McKee, Marilyn Lis, Margaret Lynch, Pot Lyle, Sue Nelson, Ken Nemerovsky, Duane Mahoric. Third Row: Colin Murdoch, Dennis Vanilburg, Nancy McNab, Rich Glass, Bob Muehleisen, Mike Morgan, Jim Nebe, Dennis Holms. Fourth Row: Ignas Musteikis, Cole Murray, Don DiBartolomeo, Rich Morse, Cameron Moore, Tom Gozelinckich, Larry Hopkins, Jack Neumore.



HOMEROOM 309. Front Row: Lee Ann Neil, Lindo Nalepa, Sharon Morse, Lynn Murphy, Carol Montsch, Norma Morell, Marsha Mullenix, Barb Modlin. Second Row: Robert Kermovner, John Maynard, Dave Newnes, Cynthia Nagode, Jae Mahovlic, Gory Peters, Ed Pesec, John Perratti, Martin Zifko. Third Row: Robert Parmertor, Pam Nado, Hans Pesch, Mike Patronis, Carol Mog, Kathy Nehls, Greg Peterson, Al Poolo, Cloyd Peters, Ken Perusek.



HOMEROOM 321. Front Row: Judi Mervis, Marilyn Mansperger, Mary Ann Minnilla, Lenore Miller, JaAnn Mikovich, Rosalie Milane, Rosann Takes, Barb Mills, Nancy Meyers. Second Row: Ray Riggs, Gary O'Neill, Roy Palenschat, Tom Nimelli, Bill Stair, Tam Ockunzzi, Judd Oiler, Joe Tucceri, Pete Ola. Third Row: Jerry Narsic, Laurel Nestlerode, Lynne Macilnikar, Lary Henwood, Linda Miller, Laretta Marincic, Jane Mika, Nancy Matejkawski, Linda Mehls, Tim Plummer.



HOMEROOM 230. Front Row: Kathy Jernejcic, Diane Salyan, Barb Olah, Bruce Habzek, Vicky Zielaskiewicz, Sue Willson. Second Row: Judy Mance, Kathy Gustelic, Roberta Johnston, Judy Guth, Jaanne Pinto, Louise Traven. Third Row: Rich Lewis, Bob Price, Jerry Dragonette, Mike Paller, Rager Brezec, Ted Gable. Fourth Row: Barb Kmetz, Bob Shaner, Elaine Begalke, Carole Malovic, Gail Lang, Barb Krepshaw. Fifth Row: Bruce Hyne, Ed Faster, Dale Machan, Gary Kattler, Allan Matz, Bob Ipavec.

HOMEROOM 322. Front Row: Peggy Tipping, Carol Popp, Cathy Nenadal, Carol Nenadal, Sue Paulovcin, Rick Peterson, Charlotte Ogorevc, Shirley Ogrin, Jan Pearn, Cheryl Niswender, Elaine Haynes. Second Row: Jim Pawalie, Leslie Onderdank, Jim Petty, Jerry Pawalie, Sue Allen, Tom Plickert, Bob Leland, Kathy Patton, Pat Oren, Mary Lynn Paganie, Carol Panichi. Third Row: Richard Lee, Tam Petrachic, Jerry Lupas, John Pozun, Bob Lesko, Tony Petruzzi, Jim Pietro, Janet Oskar, Chris Pinkney, Linda Pawlus, Sharon Papalko, Nikki Phillips.





HOMEROOM 323. Front Row: Jim Mock, Carol Peterson, Sharon Pylick, Jackie Peterka, Carole Reese, Darlene Piscopo, Bill Reinke. Second Row: Kathie Clemence, Cindy Reba, Mike Romano, Lenore Rast, Maureen Pratt, Patricia Redding, Karen Pike, Dave Roll. Third Row: John Viburs, George Casey, Jack Reichenbach, Sam Rockwell, Art Reder, Bob Prijatelj, Charles Robinson. Fourth Row: Diane Pertick, Judy Pirc, John Ellul, Bob Roesch, Gary Reed, Don Romano, Richard Redmond, Jim Rosipko.

HOMEROOM 326F. Front Row: Carmela Trivisonno, Sharon Tomasello, Estelle Terranova, Barb Truskolaski, Linda Tomko, Linda Thamer, Margaret Tekavec. Second Row: Betty Unick, Kathy Turk, Nancy Ulle, Frances Ulle, Beverly Tramate, Cindy Traina, Pal Thomas, Margaret Traxler. Third Row: Paul Tolchinski, Ken Whelon, Jim Ullestad, George Verner, Dan Omanski, Jerry Vitolo, Dennis Tramate, Judy Urankor. Fourth Row: Len Uronis, Bob Usalis, Steve Toward, Jerry Venci, Dave Nesbitt, Joe Urbanick, Dale Traven, Sandy Tucceri.





HOMEROOM 329. Front Row: Pat Sernel, Pat Scherer, Jo Ann Shirk, Rog Sprachi, Tam Purdy, John Sivec, Pat Purdy, Lionel Smith, Gail Scheid, Char Sedmak, Laura Ryder. Second Row: Linda Sherrill, Nancy Sheppard, Carol Serkownik, Diane Wilkes, Jaan Shaughnessy, Margo Schaffer, Cynthia Shields, Jane Schulte, Ruthanne Seguin, Rose Ann Sarama. Third Row: Dennis Spate, Henry Spolar, William Sneller, Gary Ostrowski, George Sirca, Dave Howe, Martin Mazzei, Norbert Stewart, Gary Snyder, Kenneth Nickel, Bruce Stanley.



HOMEROOM 324. Front Row: Linda Roberts, Sandy Rodencic, Cheri Roland, Eileen Rodgers, Roberta Rochkar, Marianne Erzen, Jane Rowland. Second Row: Dave Sedmak, John Scott, Rager Sanderson, Rich Ruuska, Wade Schuette, John Schaser, Paul Naujoks, Anne Springer. Third Row: Vicki Regalbuto, Linda Rogers, Jackie Roschy, Margaret Ruper, Carol Rinehart, Diann Ross, Janet Rose, Donna Romano. Fourth Row: John Cerne, John DeMell, Ron Sarstedt, Ron Jenko, Jan Schroeter, John Roth, Gary Runyan, Bob Schiemann.



Sophomores await the selling of magazines with great expectations.



HOMEROOM 118. Front Row: John Benner, Richard Berger, Thomas Barrett, Joe Bensi, Dave Benner. Second Row: Sharon Bergant, Elizabeth Beretic, Rosanne Beni, Diane Regovic, Carolyn Bernison, Chris Berardinis, Jessica Basinger. Third Row: Beverly Batic, Susan Bencin, Sharen Belshaw, Donna Beechuk, Karen Benso, Phyllis Piper, Pal Beeman. Fourth Row: Frank Berus, Bruce Baumgardt, Chris Beery, Tom Barnhart, David Beaumont, Craig Benedict, David Bell. Fifth Row: Charles Hammelt, Robert Berry, Tom Kevern, Phil Beining, Ted Bending, Dennis Berzinskas, Tom Bavec.



Sophomore Class Counsellors, Mrs. Helen Stewart and Mr. Frank Troglia.



SOPHOMORES

No longer the "big bosses," sophomores found the realm of high school less romantic than they had imagined, but not disappointing. To sophomores, everything was magnanimous,—mass gym classes, the trudge from one side of the school to the other with the new stairway system, the superior seniors, the biology book, and the library. It was big and it was rough: teachers expected more mature work, sophomores tried harder, and they accomplished more. Despite their inexperience and difficulties encountered, sophomores soon discovered short cuts and found their size to be no barrier. Filled with curiosity, anticipation, and that go-getter spirit, they cheered loudest at the basketball games, downed the most cokes at the soda bar, and swamped the intramural program. But then there were more than enough of them to do it.



HOMEROOM 110. Front Row: Bob Abbott, George Barabas, Steve Barnett, Greg Adom. Second Row: Charles Andrus, Eileen Arnald, Bonnie Aucelli, Sandy Barker, Daris Bailt, Barb Baker, Donna Barbre, Rick Aten. Third Row: Carl Aiken, Jae Mustar, Jahn Bambakakis, Sam Amato, Rich Baldini, Terry Assod, Herb Anderson. Fourth Row: Linda Axford, Karen Aufmuth, Janet Avery, Sue Baker, Denise Alecci, Judy Azuilano, Phyllis Abazia. Fifth Row: Ken Aubel, Jack Ambrose, Dan Proznovsky, Keith Bailey, John Allar, John Armstrong, Tom Arvidson.





HOMEROOM 107. Front Row: Geoffrey Miller, Darryl Maxwell, Don Miller, Bob McKenzie, Henry McLean, Ed McMahon. Second Row: Bonnie McArthur, Sue McClain, Karen Mawson, Jeanne Milde, Carol Moupin, Sharon McGill, Roberta McKenzie. Third Row: Frank Mesec, Jo Anne Miklavic, Laura McCartney, Connie Mierke, Sandy Mattes, Barb McMahon, Paulette McCulloch, Rita Miller, Bonnie Maoney, Dionne Mekedis. Fourth Row: Bill Metcalf, Bill Miller, Bruce Miller, Bob Mervor, Craig Miller, Lou Milone, Ron Miller, Bob Mester, Mike Merritt, Jim Miller, Paul Miller.

HOMEROOM 127. Front Row: Cathy Baich, Bill Brockenridge, Carol Blattau. Second Row: Eileen Biederman, Bruce Blumenstein, Sally Beutell. Third Row: Gayle Brendorfer, Ralph Boomer, Charlotte Bakol. Fourth Row: Marilyn Bilicic, Kathy Brannon, Len Brozee, Barb Bessire. Fifth Row: Chris Braden, Paul Bessel, Jim Baag, Margo Bradford. Sixth Row: Gary Bly, Craig Boehlke, Mike DeLutis, Walter Braun.





HOMEROOM 201. Front Row: Pat Colt, Sandy Chupos, Mary Covan, Lorry Chambers, Dennis Cebul, Bob Ciommoichello. Second Row: Linn Conley, Ann Cimbolos, Mary Comello, Rosemary Cooney, Reg Clotts, Ken Coleman. Third Row: Bob Clasen, Vic Colombi, Terry Cooper, Ron Ceso, Bob Comen-schek, Sharon Cook.

HOMEROOM 201. Front Row: Joyce Chisholm, Peg Price, Connie Coppers, Marie Cholewicki, Sue Coddington, Joan Clark. Second Row: Diane Corducci, Maureen Clemence, Sandy Carpenter, Sue Cochran, Ben Covell, Bernie Cergol. Third Row: Fred Cooper, Bob Coode, Tom Cooper, Phil Cebular, Kris Carter, Ruth Corlson.





HOMEROOM 212F. Front Row: Rich Courtney, Pam Davison, Joann Debelak, Andrea Daskivich, Antoinette Demico, Karen DiBianca, Maureen Mahoney, Kathy DiLillo, Ken DeLoat, Jim D'Amico. Second Row: Mike Dempsey, Gary Lavagna, Bab Cwick, Jim Dadante, Tim Debevec, Barb Crain, Kathy Courter, Nancy Delast, Charlene Marsey. Third Row: Mike Dayle, Bill Daak, Cheryl Cradis, Carol Diehl, Sandy Deere, Cheryl Darling, Angela Culrane, Maureen Doy, Rich Cunningham. Fourth Row: Tom Deakins, Jim Davis, Dale Dieckmann, Scot Wambsgans, Dennis Culmer, Lowell Cox, Paul DiPaolo, Ron DiSantis, Don DiSantis.



HOMEROOM 131. Front Row: Jan Braks, Sandi Cable, Donita Cameron, Kathy Butt, Dee Ette Bryant, Skip Campbell, Jim Burnett, Darlene Brodrik. Second Row: Connie Bretlan, Laraine Burke, Merrie Butterfield, Karen Briggs, Paul Bright, Douglas Cure, Frank Burk, Larry Bydash, Frank Calavitta. Third Row: Darrell Baumgardner, Bill Bryant, Jim Campbell, Larry Dietzel, Tom Brewer, Pat Buzikowski, Janet Brooks, Rich Camino, Debbie Brawn.

HOMEROOM 21B. Front Row: Harvey Doremus, Daug Donner, Barry Doyle, Kathy Damitar, Karen Leavic, Diane Dular, Pam Duncan, Betty DuRose, Jacqueline Duty. Second Row: Kathy Emmert, Sharan Dutra, Christine Evans, Carol DuPlago, Kathy Enright, Janet Estanich, Jay Douglas, Janet Dinle. Third Row: Stan Dritz, Mike Engelke, Randy Ehinger, Glen Erickson, George Edwards, John Dutrow, Tim Essick, John Edwardson, Sally Tiedman. Fourth Row: Tom Ducca, Tom Ehler, Pat Duffy, Ran Brandich, Tom Loesch, Danna Dennis, Kathy Dragolich, Bea Naeltiz.





HOMEROOM 226B. Front Row: Pat Gullo, Beverly Grillo, Alice Grdanc, Mary Lynn Gireshammer. Second Row: Kathy Griffis, Linda Horgas, Lyndo Hale, Germaine Grubac, Linda Hall. Third Row: David Gray, John Gray, Larry Hanson, Larry Beck. Fourth Row: Roy Grycan, Michael Greenfield, Som Guardo, Bill Hagstrand, Alfredo Gutierrez.



HOMEROOM 226B. Front Row: Gail Gulbenkian, Connie Gregurich, Vera Gjivanaich, Linda Grugel. Second Row: Mary Grcor, Jean Grimsic, Susan Gulich, Sharyn Harrison. Third Row: Eileen Hasse, Vickie Greben, Dale Gregorin, Harvey Mills. Fourth Row: Jerry Gustie, Kingsley Guy, Bob Grigas, Chip Holler, Tom Halbedel.





HOMEROOM 222. Front Row: Sharon Evans, Shelby Fetko, Sherry Fetko, Dana Fine, Joyce Fine, Chris Fiorelli, Pat Fielitz, Craig Farley, Barbara Zmijewski, Marilyn Flanagan, Karen Felden, Judith Wrabel, Dale Fenster. Second Row: Marlene Ferencaok, Judith Freytag, Betsy Foy, Betty Francis, Frances Felz, Bob Farinacci, Ron Fowler, Judy Fensch, Jan Filipsovic, Martin Francis, Marcio Friedman, Koren French, Ellen Fike. Third Row: Richard Everstine, Ray Frank, Jeff Faust, Don Forman, Ron G. Fowler, Ron Evans, John Kovatch, Shannon Fink, Ed Fitzgerald, Bill Fier, Terry Fritch, Gary Fortuna, Lee Firebaugh.



HOMEROOM 226F. Front Row: Dave Gottschall, John Roskell, George Gagan, Liz Geyer, Cheryl Goryones, Tom Frohlich, Tim Troyer, Dave Gauch, Dole Glick, Sandy Glatz, Wayne Gould, Elaine Gibson. Second Row: Sandy Gfeller, Jeff Fryer, Harvey Goertz, Diane Gershow, Madeline Garman, Joe Genovese, Sue Geyer, Elaine Geiger, Terry Gibson, Larry Gibson, Bruce Glick, Joe Garvas. Third Row: Ken Girad, Tony Genaro, Gene Goinor, Chris Goulis, Ernie Gerbelz, Bruce Geddes, Tom Gooch, Bob Gildone, Sharin Glavic, Ken Gajda, Grey Goodyear, Gary Graf, Jim Gergotz.

"Let your fingers do the wolking . . ."





HOMEROOM 304. Front Row: Jim Devney, Bob Engel, Dennis Hovevor, Rich Hess, Tom Hoppert, Joly Holder, Jim Hough. Second Row: Borb Helmick, Ed Mauser, Kathy Havidond, Charlotte Hildebrond, Marcella Hefner, Doug Hibbard, Diana Hodgson, Karen Henderson, Lou Hodakievic. Third Row: Jon Hoffmeyer, Leon Lindic, Mike Long, Bill Hilty, Eric Herffelder, Jim Petersen, John Holcombe, Connie Hill. Fourth Row: Bob Horn, Mike Halloman, Gole Heighton, Dona Hido, Aldona Hovevor, Evelyn Hlad, Loretta Henikman, Dianne Hermsdorfer, Jon Heinlein.



"How can all of these people be named George Smith?"

HOMEROOM 312. Front Row: Linda Kasunic, Kathie Kavon, Sandy Kessler, Judi Jones, Diane Koprosy, Anita Koblitz. Second Row: Pat Jobe, Sylvia Kasunic, Nancy Patrick, Richard Kershaw, Steve Koy, Carl Jernejcic, Laurel Kellogg. Third Row: Betty Johnson, Barbara Kendle, Ken Kopley, Lyn Karlan, Russell Johnson, John Kasinac, Marilyn King, Roberta Kelly. Fourth Row: Laura Kempert, Bill Kelley, Ed Keller, Rich Hadunk, Terry Keorns, John Kaltenbach, John Johnson, Martin Kelley.





HOMEROOM 316. Front Row: Liz Lamacchia, Tom Wilson, John Blakeslee, Karen Lackner, Mary Ann Lang, Pat Kwiechien, Dave LaMacchia. Second Row: Paul Kucharski, Laura Lanser, John Laseke, Lenny Lange, Ken Rucharsk, Fred Krotine, Gary Lamb. Third Row: Wayne Kukla, Elaine Lapinskas, Ernie Krysty, John Burns, Jim Kurrent, John Lamb, Tom Lamont, Bob Kruck.



HOMEROOM 305. Front Row: Betty Zadnikar, Michele Kmet, Pat Infantolino, Lynn Humphrey, Joyce Ivins, Jacqueline Hovan, Wanda Hughes, Janet Hribar, Gerry Jablonski, Lindo Hunter. Second Row: Lynda Iacofano, Judy Jean, Robert Iseman, Sallie Codwallader, Tim Howe, Bob Kibler, Tony Iacofano, Louis Fioritto, Carol Howe, Kathy Hunter. Third Row: Gary Hyde, Hilary Hunn, Maurine Jackson, Carole Jelenic, Stephen Hofras, Bill James, Kathy Jelenic, Terry Hughes, Tony Ipavec, Ken Hrovat, Carol Oren.

HOMEROOM 313. Front Row: Bob Kostreba, Terry Korosec, Kathy Krich, Beth Knox, Mary Klaszky, Al Kostreba, Claudia Kacher, Barb Koss, Karen Kropf, Jeff Kinsey. Second Row: Tom Kirchner, Ron Koren, Bob Kostreba, Doug Kirchner, Phil Koziera, Mike Kopach, Jack Korhals, John Krieger, Ed Kozlevcar, Olive Koger. Third Row: Dave Kral, Frank Krane, Ralph Kirchner, Gary Kleckner, Roy Kitaoka, Sue Knies, Sue Klauka, Marilyn Kozak, Kathy Kolmorgen, Laura Klemenc, Frances Komar.





HOMEROOM CHORAL ROOM A. Front Row: Cindy Nagy, Jan Malchak, Gayle Maskowitz, Pat Mulhall. Second Row: John Nemeth, Larry Naylor, Pete Nagade, Pat Marse, Ben Marris. Third Row: Jane Musick, Marlene Nass, Gail Nardy, Marty Molnar, Kay Maulder, Gerri Myers. Fourth Row: Danna Maretti, Leslie Nelson, Janet Nainiger, Carol Maffett, Margaret Malinara. Fifth Row: Kathy Moore, Frank Moneri, Larry Franko, Jim Manoyudis, Bob Nakaji, Bob Marris. Sixth Row: Terry Morgan, Jim Murray, Ken Maare, Tam Moenich, Bab Lemieux, Roger Murray.



HOMEROOM 318. Front Row: Sam Black, John Latch, Dominic Lemmo, John Leskiewicz, John Lehr, Barbara Little, Nancy Lehman, Alice Love, Frances Laznik, Ida Lisuzzo, Kathi Kronk. Second Row: Martho Leonhardt, Mary Ann Lovick, Irene Laukiavich, Joanne Logar, Nancy Linsley, Jo Anne Lonchar, Jim McConacha, Jim Leppert, Mary Lawry, Suzanne Lahrey, Diane Leutbecker, Carol Lewis. Third Row: John Lowe, Bob Leggate, Nancy Lehman, Moureen Lohmeyer, Vikky Lehman, Dove Libman, Mike Lovigno, Dick Lokar, Mary Locker, Mike Lindsey, Doug Lilley.

HOMEROOM 325. Front Row: Debby Mahony, Kathy Halas, Donna Magri, Cannie Mantey, Betsy Maher, Cindy Lutsch, Holly Lucas. Second Row: Kathy Luckay, Marcy Lushin, Gloria Maris, Bob Malinok, Mary Maralt, Bonnie Marincic, Carol Mansuy, Dennis Malenda. Third Row: Tom Martic, Croig MacDonald, Sharan Marn, Jean March, Carolyn Luich, Karen MacDonald, Connie Mandel. Fourth Row: Tany Lube, Chuck Mollue, Jack Marron, Jim Mock, Dennis Matko, Bob Lucci, George Martinsen, Betty Luskic.





HOMEROOM Ch.Rm.B. Front Row: Charlie O'Neill, Michael Paladino, Eric Neylon, Michael Palko, Marilyn Ogrinc, Rita Novak, Charles Olt. Second Row: Charlotte Palivado, Wayne Opalk, Joann Pannetta, Christine Pada, Christine Pally, Colleen Otis, Richard Page, Joseph Nach. Third Row: Ann Olosky, Wayne Ballentine, Cheryl Nada, Mary Ann Ofciarcik, Denise Omerza, Patricia Oberstar, Ronald Pales, Jeanna Neilson. Fourth Row: Geraldine Orozen, Kathleen O'Connell, Colvin Pockard, Michael Noonan, Tom Neuman, Dale Oster, Judith Novinc, Linda Palmer, John Palmer.

HOMEROOM CAFETERIA B. Front Row: Linda Price, Lois Pyle, Teresa Popovich, Pat Popovich, Rose Pink, Betty Preston. Second Row: Carol Pohly, Carol Prileson, George Singer, Karen Punggerchar, Sheila Pierce, Linda Ralls. Third Row: Linda Picozzi, Andy Prokop, Diane Powers, Joe Plovock, Al Ronallo, Ken Rafter. Fourth Row: Darlene Pragacy, Dennis Race, Nara Piper, Joan Pureber, Hal Prosek, Gorth Proctor, Larry Plesnicar. Fifth Row: Howie Price, Al Podboy, Don Price, Andre Polsinelli, Jim Robe, Ed Racich.





HOMEROOM Cafe A. Frant Row: Kathy Pearsan, Jean Petkavsek, Sue Perka, Barb Petek, Mary Ellen Petelinkar. Second Row: Bonnie Pettek, Judy Pearce, Amy Picciana, Chris Petkovich, Lee Pereksta. Third Row: Tam Pavlik, Al Patterson, Frank Petrik, Charles Phillips, Paul Pavlik, John Petruzzi.

HOMEROOM Cafe A. Frant Row: Jim Perry, Bob Paulsen, Kurt Pfeiffer, Bob Perkins. Second Row: Joann Perry, Barb Perka, Ethel Taylor, Romain Penkala. Third Row: Gertrude Philipp, Joyce Pettit, Linda Papp, Sarah Patterson, Marlene Pardi. Fourth Row: Rich Petersan, Nick Perencevich, Larry Parziale, Dave Peek, Amy Percic.

Look familiar? It's page 118.





HOMEROOM CAFETERIA D. Front Row: Donno Schervish, Loreen Sobal, Janet Scribner, Betty SaFreed, Marie Ruth, Pam Scheurmon, Carolyn Schott, Laura Schlegel. Second Row: Don Schulz, Janet Rudd, Sharon Roznik, Martha Schwarz, Pat Sojno, Cothy Scheiner, Pam Rudiak, Bonnie Rozmon. Third Row: Dennis Schmaltz, Fred Schutt, Eric Schultz, Jim Sanker, Dick Schroeder, John Sas, Gerry Russ, Mike Ruscin, Frank Sejovic. Fourth Row: Horvey Rubin, Chet Sounwoy, Martin Seredich, Ken Schmeltzer, Bob Schneider, Rich Schouval, Bob Sadler, Tom Schultheis, Bob Schumacher.

HOMEROOM Cafe E. Front Row: Loran Shoffer, Joe Setino, Gory Smith, Al Senger, Bob Shenkel. Second Row: Donna Smith, Marion Severino, Normo Smith, Susan Shemkunas, Kothy Soeder, Arlene Snitzky, Char Snable. Third Row: Linda Shemilz, Bob Salinski, Dave Semick, Roberto Slusser, Karen Shooff, Kathy Skonier, Sharon Skupic. Fourth Row: Dawn Stelaff, Ray Shirk, Eraina Shamansky, James Semick, Karl Slaybough, Jo Smrdel, Barb Soeder, Sonjo Skrifj. Fifth Row: Bill Somers, Ron Skully, Art Sherwood, Susan Smith, JoAnn Snowbrick, Janis Sippola, Janice Smeker.

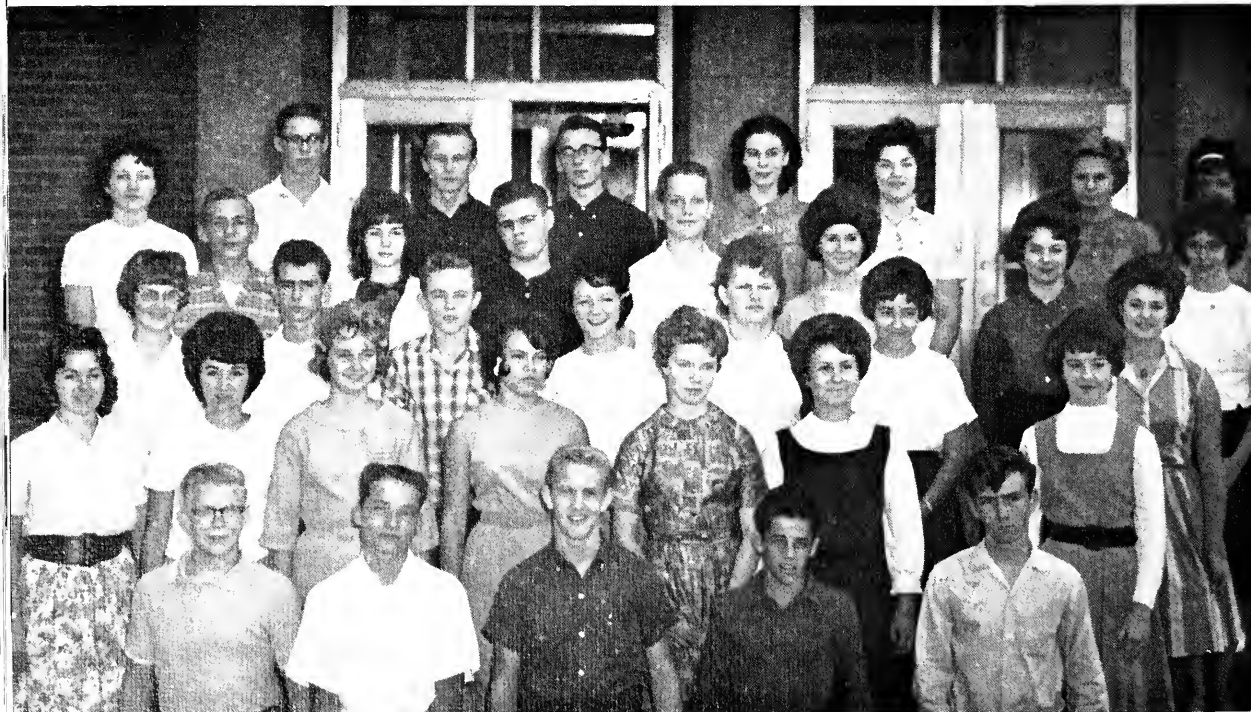



HOMEROOM CAFE. C. Front Row: Tony Romano, Mike Robey, Bob Riebe, Tom Rieder. Second Row: Margaret Reynolds, Donna Riharschich, Doreen Ricci, Christine Ross, Corrie Ratzman, Sue Reider. Third Row: Terry Richmond, Elaine Rossi, Karel Rossow, Bev Ranney, Georgia Reiche, Dave Robb. Fourth Row: Ken Rosenhal, Tony Roberts, Don Sanders, John Redmond, Gary Riedel, Tom Reed. Fifth Row: Judy Richards, Judy Reinke, Margaret Rinas, Stephanie Rovnahrib, Gwen Roberts, Denise Ray. Sixth Row: Ralph Reichman, Wayne Rohricht, Bill Renninger, Mike Rechner, Dick Rose, Dan Roybuck.

HOMEROOM CAFETERIA F. Front Row: Rick Subel, Rich Stegura, David Stegh, Jim Struna, Bud Sullivan. Second Row: Pat Springer, Veronica Somrak, Gerry Sullivan, Bonnie Starman, Judy Springer, Mary Lou Stelzer, Judy Sonntag. Third Row: Karen Stanley, Donna Stocker, Sue Struna, Cathy Spino, Barb Stefanik, Geraldine Somrak. Fourth Row: Sue Stanley, Jane Stahl, Diane Stocker, Frank Spino, Roger Stepp, Ron Spacagna, Craig Stenger. Fifth Row: Vic Strauss, Scott Sutter, Cheryl Steigauf, Al Strohen, Dennis Sustarsic, Mary Lou Strekal, Joe Stih, Ralph Stibley.





HOMEROOM Aud. A. Front Row: Jerry Toubman, Bill Town, Tom Sxitzer, Gene Tarantino, John Tekavec. Second Row: Karen Tomoletz, Dee Toffen, Shirley Tarantino, Nancy Kanner, Sandra Toth, Bonnie Swanson. Third Row: Linda Tiffany, Karen Tabb, Peggy Shannon, Sally Swoney, Dawn Tetrick, Pat Theil. Fourth Row: Ed Tekovic, Barb Thorpe, Geri Daugherty, Fay Sweigert, Morylyn Tercek, Tom Theis. Fifth Row: Al Tolway, Len Tichy, Charyle Thoman, Danno Tomko, Sharon Thaman, Foye Svenwol. Sixth Row: Dave Swaddell, Ernie Szabo, Henry Tekoncic, Ken Thoman, Ken Tieber, Lewis Tomsic.





HOMEROOM Aud B. Front Row: Darrell Trebec, Kathy Tyler, Jim Turpin, Craig Vernick, Kathy Troop, Tam Tumbry, Sheryl Tucci, Betty Ufholz, Debbie Van Vechten, Sharon Tucceri, Carolyn Tryon, Barb Union, John Turkopp. Second Row: Al Vass, Ken Van Deveer, Oralee Tyler, Nancy Valince, Carolyn Truesdale, Janet Vavko, Kathy Vernan, John Rae, Bill Vadnal, Dick Vibbert. Third Row: Larry Tucci, John Ulstrom, Tom Ullom, Daug Uchbar, Mary Ann Vardian, Connie Tuthill, Sandy Urbancic, Sharon Tucci, Bernice Ulizzi, Jeff Tucker, Tim Ullom, Gil Tutina.



HOMEROOM AUDITORIUM C. Front Row: John Wertenberger, Bill Walsh, Gene Wertman, Bab Warzin, Glenn Wolworth, Bob Wickes. Second Row: Carol Vranekovic, Pat Wichelf, Sharon Wheeler, Diane Whiteman, Nancy Waschura, Terry Wallace, Erika Wendel, Donna Waterwash, Karen Weseli, Marilyn White. Third Row: Steve Watson, Bob Warren, Dick Walters, Wayne Wiblin, Dave Wilber, Russ Czombo, Greg Walker, Bruce Travis, Barb Ward, Barb Vrh. Fourth Row: Marijo Bradley, Vicky Washner, Darlene Vukcevic, Cheryl Waltan, Jaan Wendarff, Darlene Widlicka, Lynn Wehagen, Gayle Walker, Joyce Wichert, Linda Wilcoxon, Sue Warner.

HOMEROOM AUDITORIUM D. Front Row: Joe Zarr, Cherlyn Wood, Diane Zdravec, Joyce Wohlgenuth, Jenny Wohlgenuth, Larry Hemphill, Tom Zimmerman, Dick Yeckley, Cindy Jerabek, Connie Watring, Mory Wince, Lorraine Young. Second Row: Sherry Zimmerman, Walt Will, Dave Wilder, Tom Zakrajsek, Margaret Wills, Joanne York, Linda Wilson, Elaine Zakrajsek, Linda Zupancic, Gary Zola, Jim Zust. Third Row: Dick Zowock, Alan Yacas, Scott Winsor, Ed Yanulaites, Dan Zgonc, Bob Yuhas, Ed Zovack, Paul Willett, Bill Wunderle, Joyce Yerty, Lee Winkleman.







ACADEMICS

I go an unknown path, untravelled road
Where everyone has gone before
Guide me. But let me grope myself
I have a torch
Which, burning brighter every day,
Will let me see the way which I must go.
Knowledge.
The past shall be my guide.
The future shall be others'.

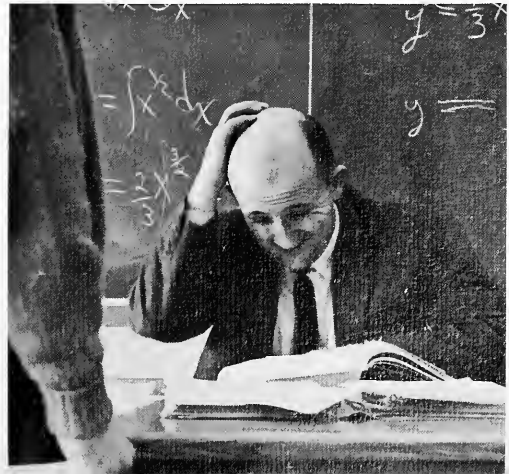

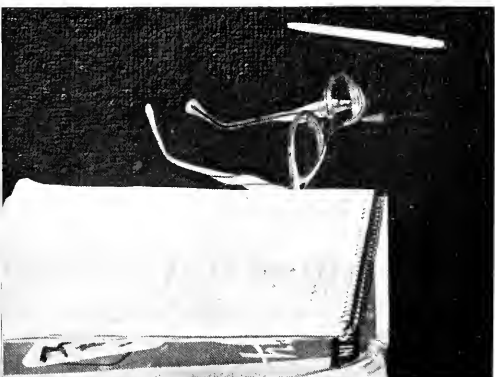



I do not know very much of the present, and what I know is the teaching of the past and the experience of now. Education in the sense of cramming facts into heads is impossible; each person must find his own path. Yet many sophomores know more about geometry than Archimedes, and some seniors know more about physics than Newton. The past is a great teacher, and that which is contained in books has been won by blood and sweat and agony and burnings at the stake. It has been paid for dearly, but the debt is paid. Yet each generation inherits the traditions of knowledge and has its own payments to make: the accumulation of more facts for the future. All I know is that each generation relives many of the mistakes of the one before it, but somehow some lessons are learned, and we do move forward. So, today, a dreary day in February, sitting in an unlit corner of a bleak room, learning, I partake of the tradition of Shakespeare and Galileo; I add to our knowledge of the present.





Superintendent of Schools Lester E. Angene

Certain aspects of education vary with the changing requirements of living in modern society. Other features of the school program were good yesterday, are good today, and will still be good in tomorrow's world. Students and teachers, therefore, need to distinguish between the timely and the timeless—the variables and the constants.

The Class of 1963, more than any of its predecessors, must regard high school graduation as merely a basis, albeit a sound one, for training and education beyond the high school. The needs of each person and of the community cry for excellence in the schools and for continuing education—two, four, or more years, yes even a lifetime of building upon the foundation begun at Euclid Senior High School.

Lester E. Angene
Superintendent of Schools

BOARD OF EDUCATION

The framework of Euclid education is the Board of Education. The Board is entrusted by law with the administration of all the far-flung corners of education, from building new schools to determining the necessary size of the custodial staff. It provides a basic platform on which the administrative structure pyramids. Few people realize the problems of running a school system of over 750 employees spread in seventeen buildings, and enrolling over 11,000 students. But the Board certainly does.

The W. G. Fordyce Administration Building.





SCHOOL BOARD. Front Row: Mr. Dale Mansperger, Mrs. Mary King. Second Row: Mr. William Tomko, Mr. Paul Totten, Mr. Loyal Luikart.



The hub of Euclid Schools communication.





Principal William A. Hunter

The dimensions of life are many. In high school the primary concern has been with the dimensions of breadth and depth. Intellectual breadth came to you as you acquired knowledge and skill in the classroom, laboratory, or shop. Depth of understanding and appreciation came as a result of your participation in both the classroom and the extra-curricular activities.

As you leave high school, we sincerely wish for you the utmost in personal happiness. Throughout the years, we hope that you will continue to extend the dimensions of your life.

William A. Hunter
Principal



Dean of Girls Wilma Gillman



Dean of Boys Fred Johns

DEANS

Both of our deans performed their duties with a concern for the individual. Miss Gillman, the already familiar Dean of Girls, and Mr. Johns, the newly appointed Dean of Boys, were both on the job this year, promoting the student's interest in studies as well as society, and urging them to be well-rounded, responsible youth.



Assistant Principal
Harriet Sheats

MRS. HARRIET SHEATS

Lost in the index of the "Blue Book," anxious to make that big decision and yet reluctant, college-bound seniors sought the guidance of Mrs. Sheats. With her persuasive manner, frank and honest advice, Mrs. Sheats solved each problem and directed 51 per cent of the 1963 graduating class to campuses across the country.



Assistant Principal Jerry Bergem

DR. JERRY BERGEM

Remember the announcements about the up-and-down-only stairways? The voice you heard belongs to Dr. Bergem, one of our new assistant principals. Dr. Bergem patiently took his time to explain that situation to questioning students, request aid in the cafeteria on behalf of the teachers, support Euclid's sports and spirit (not class), and place his signature on important documents. Then he retires each evening to his leisure—a few wild, tension-relieving beats on his drums—or otherwise.

MR. GEORGE WILEY

Euclid High is fortunate to have as its Assistant Principal the only man in the school able to tame the IBM, George T. Wiley. Contrary to popular belief, this man does make occasional visits to his office. However, if he is not there, he is surely to be found rushing briskly down the corridor in search of an erring member of the fold, bursting into a classroom clutching a sheaf of newly won certificates, or rallying the teachers of English into a meeting. Of course, there is always an off chance he might be eating lunch, or inspecting the Survey office for lost books, or—well, better make an appointment for next week. This man is our Assistant Principal. We keep him busy.



Assistant Principal George Wiley

NON-TEACHING STAFF

Stripping wax, enforcing the "no students allowed" sign in the main office, and tolerating complaints of cold rooms which nothing could be done about anyway, the non-teaching staff performed duties that Euclid could not function without. And often this staff went unnoticed, as they dropped a mop or stopped a moment to help students. They joked with familiar people, opened doors for forgetful youths, and waited while harassed students searched their crowded purses and deep pockets for change to pay for that pie.



LIBRARIANS. Left to right: Mary Fancher, June MacCormack, Cecil Shearer, Beatrice Hamman, Edith Mueller.

CUSTODIAL STAFF: Front Row: Jenny Ojnik, Mary Sedej, Mary Mahne, Frances Marn, Rose Trivisonno, Rose Brancely.

Second Row: George Brewster, Mary Berus, Angela Konte, Amelia Schepke, Mary Medvesek, Pat Clark, Margaret Chaney, Jerry Ganser.





OFFICE SECRETARIES. Front Row: Madelon Stein, Rose Serocco. Second Row: June Edwardsen, Bonnie Kopach, Danna Pintar. Third Row: Jane Bayer, Marie O'Neill, Lou Terlep, Ann Herrick.

School Nurse Helen Wise



Coordinator of Staff

Treasurer Glen Coatsworth Services Robert Yocum



CAFETERIA STAFF. Front Row: Ida Sanberg, Margaret Caine, Jennie Paladino, Margaret Bitzer, Violet Janitz, Katherine Bauer, Elizabeth Zimmermon. Second Row: Frances Colbert,

Luella Straka, Mary Pesec, Jeanette Youngberg, Clara Dauglass, Mary Brule, Betty Thomas.





Nancy Bartholomew	Judith Carmody	Rosemary Clement	Jean Cox	Joan Duprey	Wilton Eckley
Donald Eisen	Susan Emshwiller	Mary Fogarty	Marilyn Fuerst	Merwin Hunkin	Jack Jenkins

James McCampbell	Judith McLaughlin	Frank Pringle
Howard Remnick	Leonard Robuck	Terry Ross
Roger Round	Marcia Rust	Granville Smith
Nancy Taubman	Carole Venaleck	Virginia Weadock





"I guess I'll make it an "A" for a change."

ENGLISH DEPARTMENT

The universe we see is not the only one. There are others; some people have visited them. They are in other dimensions — beyond the looking glass, across the river and into the trees. Macbeth declaims there; Big Brother looms there, holding the two-minute hate. It is the world of the spirit of man. To some, it is a waste land inhabited only by hollow men. But think of the dimensions of literature; the unbelievable outpourings of creativity and imagination. There are other worlds. There are unlimited worlds.

Colin Murdoch and Ron Surtz, assisted by Judy Strausbaugh and Judy Mervis, play "Return of the Native Suite."





"Oh, a wise guy!" Mrs. Stillman and her Open House government class.

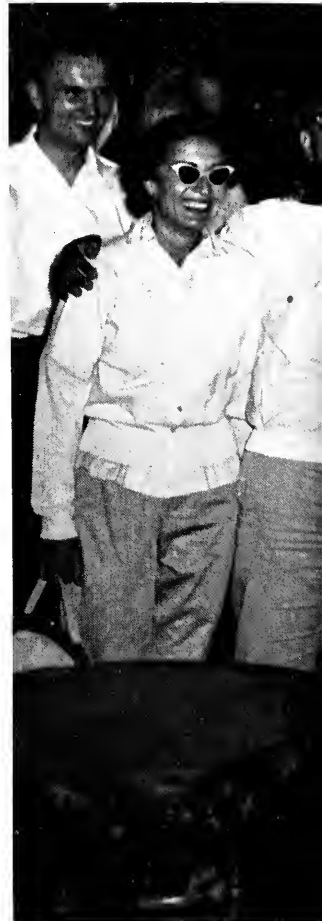

"Stand back, Howie, and let a man take over."

Linda Cook
Donald Glaser



Robert Crary
Ronald Harding



William DeMora
Claudia Hepner



Nathaniel Dickinson
Frank Hoffert



Farrest Diehl
James Lindsay

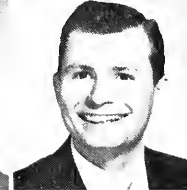



Michael Raicevich Cecilia Stillman
 Ruth Smith
 Wayne Smith
 James Stuckey

SOCIAL STUDIES DEPARTMENT

After reading current books, some more factual than others, and some more biased than others, social studies students were forced to wade through swamps of back issues of *Time*, *Newsweek*, and other journals to bring themselves up-to-date on such murky, dark, and foggy issues as Cuba, Berlin, Medicare, agricultural aid, and deficit spending. And then came the quagmire of defining Conservatism and Liberalism, Republicanism and Democratism. Ambitious students who have managed required subjects about American history and government can then lose themselves in the thralls of Greek politics and medieval wars.

"The bats come from here."

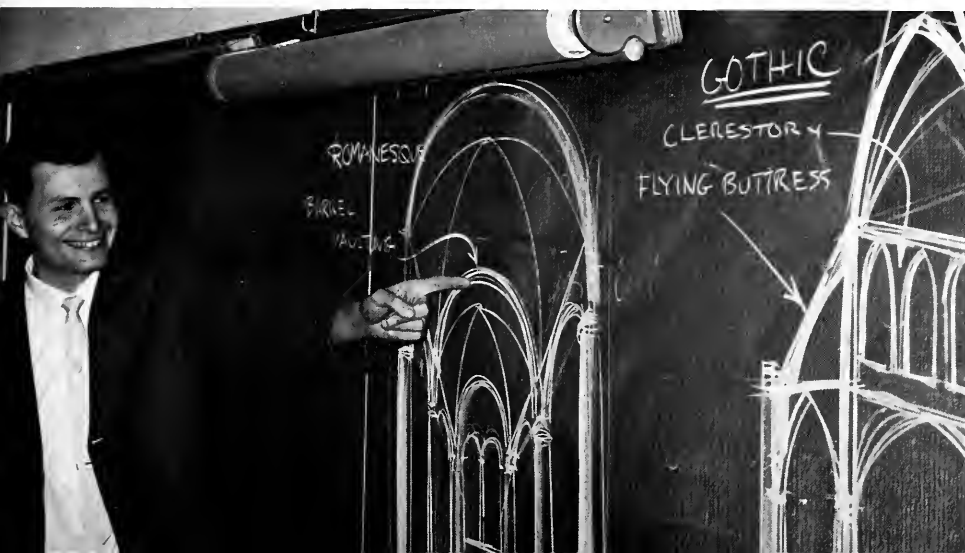

Joyce Alexander
Donna Baumeister



Ervin Boja
Ahmed Fellague



Katherine Gates
Vida Horn



Anthony Vaccariello
Margaret Zimmerman



Harold Daugherty
John Supance



Frank Fowler
Charles Lewis



Frank Aultz



DRIVING CLASS

Brake off, ignition on. Into reverse. Better get off the sidewalk. There. Right blinker on. Situation A-OK; speed 30 mph. What was that red octagonal-shaped sign? Oh, okay. Sorry, lady. Rather wide turn there. Better get off the sidewalk again. Parking? Aye, there's the rub. Over there. Engine off, brake on.

LANGUAGE DEPARTMENT

Many foreign tongues are channeled to the drowsy student in the early morning sessions at the language lab. His efforts here are a part of a study of the customs, people, geography, and politics, as well as the language, of a people who would be far away from us even if we were in their midst, for a lack of communication is a very broad barrier. Knowledge of an additional language aids greatly in personal as well as diplomatic relations.



"A few more lessons and I'll get in the car with you."

"We will bury you!"

Mr. Fellague expounds his linguistic philosophy.



READING IMPROVEMENT

The light moves down the page. The eye follows the light. Six hundred, eight hundred, a thousand words a minute. Another triumph has emerged from the reading improvement laboratory, where mechanical aids can combine with will power to make the reading rate soar. A good reading course stretches comprehension as well as speed, however—actually the two seem to go hand in hand, with the speedsters often having the highest comprehension also. In assisting with one of the most basic communication skills, a skill essential to almost all occupations, the reading improvement program helps immensely.

SQ3R—Survey, question, read, recite, review—the reading improvement lab's motto.



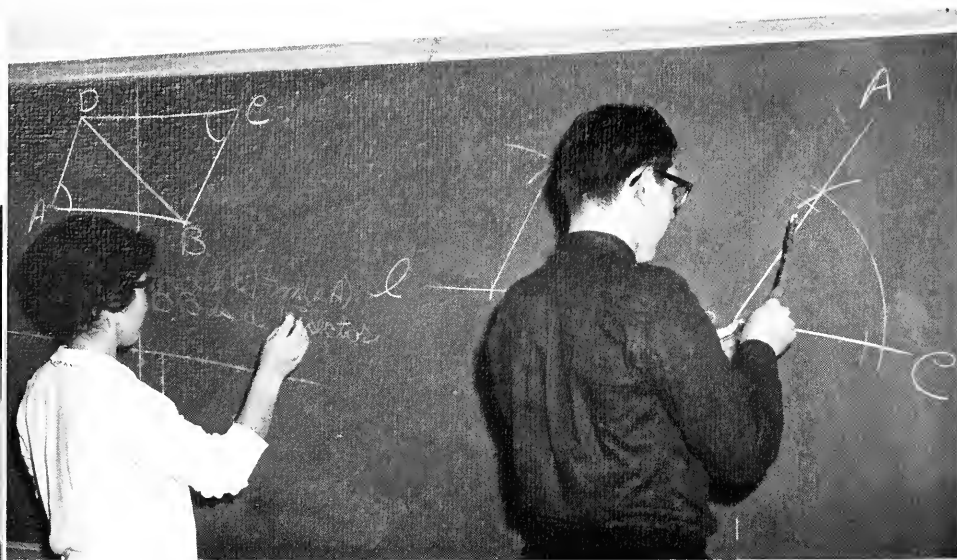

"Mother always said I had a mind for figures." Plane geometry class constructs spacial relationships for math students.

Paul Avers
Adrian Buerger
Carl Clements



James Cliffel
Louis Gmeindl
Marjorie Gorslene



Luise Hanold
Ronald Kull
James Maple



Charles Reno
Donald Rinkes
Dale Thompson



"I said lipstick, not a slipstick."



The Reno Boys: Marty and Gharlie

MATH DEPARTMENT

In the world of x and y strange things happen. Beware of the mathematician, for from a few basic laws, innocent-looking assumptions, he can create a new world, a logical world. Beware of the obvious, for it is not; contradicting the obvious is his basic tool. Try to understand the simple, for the complex will escape you anyway. A world of wonderful order, of bleak geometry is the world of mathematics. A world of complex dimensions, of n dimensions, where parallel lines meet and do not meet and planes return on themselves. But always have a dimension built on a simple fact. $2+2=4$. $e^{\pi i} = -1$.

SCIENCE DEPARTMENT

We see our world sometimes in pieces, in brief flashes, as a traveller sees a landscape lighted briefly by a flash of lightning, and then the darkness closes again. But the desire of man outruns the senses, and the great urge to know begets knowledge. The discovery of the greatness and wonder of the universe subtracts nothing from the greatness and wonder of man who can seek to understand it. And men have, from Archimedes to Einstein; they have searched and have wondered, and accumulated a volume of knowledge of the material nature of the universe dwarfed only by the number of questions they have raised. This is the greatest tool we have. The senses of man are increased tenfold, a hundredfold, from the smallness of the atom to the immensity of space. The tools must only be put to use. We reach for the stars.



City Morgue: You stab 'em, we slab 'em.

"Well, it worked on the 'Mr. Wizzard' show:" Physics lab; where laws are proven.

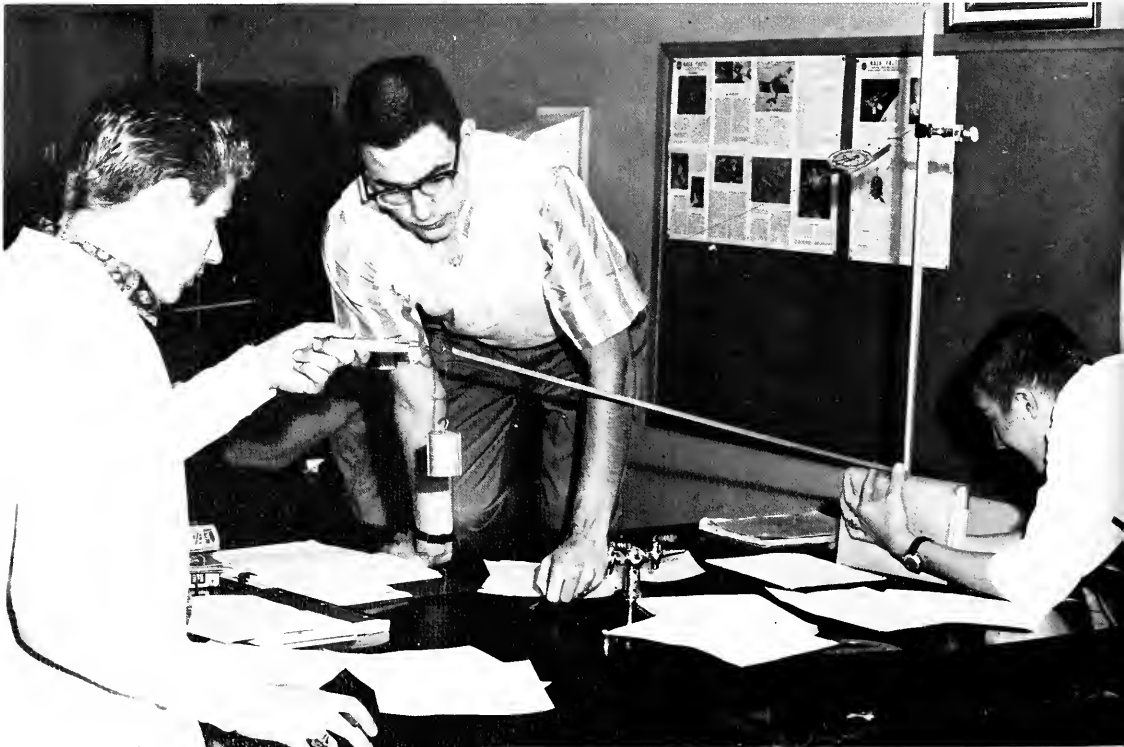



The first year biology class examines life in miniature.

Ronald Backos
Daniel Francetic
Martin Reno

Olin Bailey
Sheldon Freedman
Michael Socash

James Calvert
Dean Hawver
Donald Steinbrink

Nancy Clark
Bonnie Holt
Bette Wiggins

Dale Davison
Albert Judge
Ralph Wisniewski





What a funny way to drink orange juice!

Alvin Amster
David McKelvey
Otto Santes

Lillian Barrow
Edmund Mize
Charles Sawyer

Harold Caylor
Judith Nelson
William Saul

BUSINESS DEPARTMENT

Speed counts in places other than track, as any business student can tell you. A quick hand is as necessary to the secretary as it is to the magician, and it must have precision. Preparation for the world of business, a summer job, or a term paper typing session are the results only of effort, practice, cramped hands, and broken fingernails.





Students prepare for the world of higher finance.

Clayton George
William Palmer
Wilmer Shuster

Annarosa Ginevra
June Phipers
Delmar Smith



The writing on the wall—the shorthand class studies brief forms.





Don't strain yourself, boys.

PHYSICAL EDUCATION DEPARTMENT

It's all the fault of the Russians and Sputniks that I'm here. You see, if we don't keep physically fit they are all going to come in a big group and take us over bodily. That's why I am in this drafty high-raftered room today doing exercises. What I mean to say is, President Kennedy's Physical Fitness Program—bah, humbug. But then, I'm what they call a chronic Physically Unfit Manually Undexterous Manipulator. Perhaps that's why no one listens to me. Excuse me. Here he comes again.



Spike it!

Robert Addis

Charles Asher

Julie Bach

Laurel Bonneli

Arlene Carter

Donald Mohr

Marcella Nold

Victor Resch

Gretchen Schwegler

Edward Tekieli





"Singer bah! I'll use a needle and she'll never know."

HOME ECONOMICS

Double, double, toil and trouble, cauldrons bubbled, cooks stirred and delicious dishes simmered on the fire. Well, almost always. Then there was sewing class. Here the motto changed to thread, thread, stitch and rip as future seamstresses learned the fine art connected with navigating through the eye of a needle, or running a machine to navigate through the eye of a needle for you. The Home Economics program enriched the curriculum, truly, in many ways.

Kathryn Frye

Marjarie Malina

Vinita O'Dannell

Caral Petvai



A stirring job.



Julia Smith



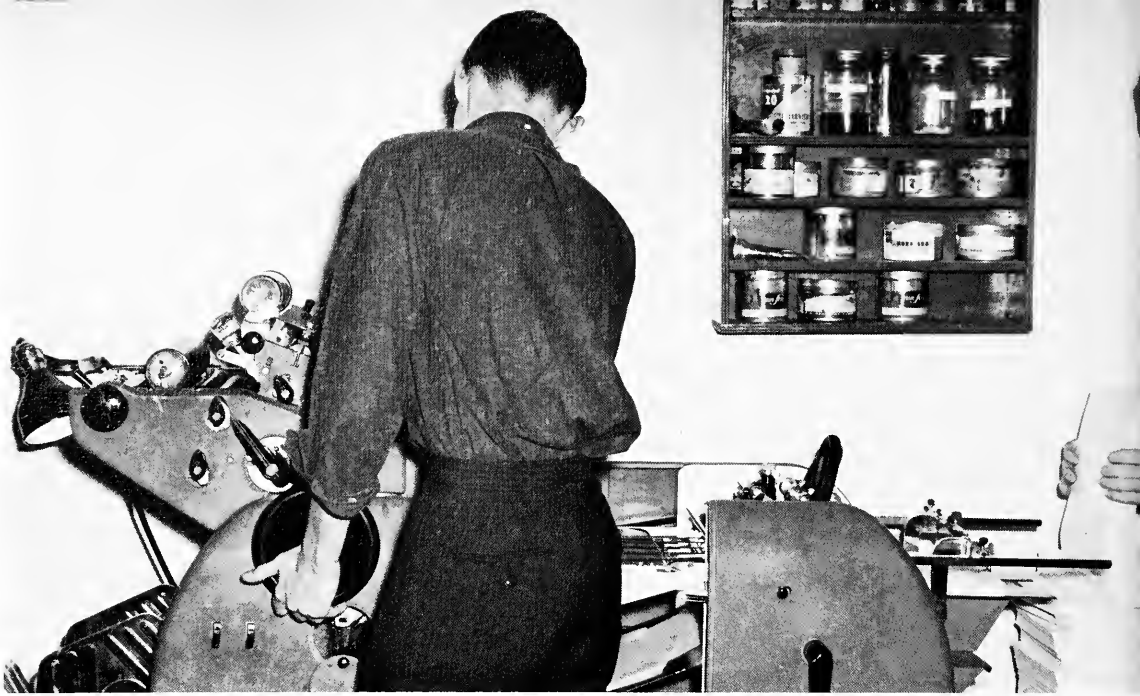

"Let's do the tens now." The skills learned in the print shop have many advantages.

INDUSTRIAL ARTS

Contrary to common thought, the shop course was not designed to be an insurance course guaranteeing graduation. Its primary function is to prepare young men for a living after high school with or without a college education, to turn that favorite hobby into an enjoyable occupation, and to give these students help with the best teaching device of all, experience—experience in the print shop, causing grey hunks of lead to express the innermost thoughts of Survey reporters and Eucuyo authors; experience in the wood shop, shaping formless blobs of hickory into useful objects; experience in auto shop, making the dead innards of a car come to life again; experience in the mechanical drawing room, mapping out patterns of line and circle; experience in the metal shop, bending brass and copper to a master plan.

Ronald Chambers
Milton Kodlec
Embert Martin

Clarence Eckert
Richard Hungerford
Herbert Nold

Aloysius Galicki
Robert McLaughlin
Merwin Staines





Molten metal molds the muse's mask.

Curve conquers line in art class.



ART DEPARTMENT

Art is a profound expression, realistic view, of an orderly mess. Artists are profound, realistic, orderly, and messy. Such confused people can be detected by a green tinge to their fingers, a pink splash on their shirt, and blue spatters on their shoes. Of course, these colorations are not natural, but the result of a hasty clean-up job after two periods of intense creativity.



Gertrude Hoeger Fred Vollman



"Sing Along With Sam"

"Pssst! Cindy, start singing. Mr. Taylor is giving us the eye."





Mr. Taylor and Beverly Burger
Vocal director and Masters' accompanist.

VOCAL MUSIC

As Mr. "T." promoted the vocal art, the popularity of the Choral Masters increased in proportion to their efforts at daily rehearsals. With each class period, flat notes disappeared and uncertainty was replaced by a confidence that comes only through repetition. The hard-driving glee clubs strove to learn the techniques which would be necessary to use at next year's tryouts; voice control, tone quality, breath control, volume, pitch, and sight-reading technique. Appreciation for the long hours of practice was displayed many times by the people for whom the choral groups performed. Very impressive indeed was the Christmas assembly, which truly laid an egg in the "Twelve Days of Christmas" number.

CHORAL MASTERS. Front Row: Marlene Stefanchik, Lynn Payne, Linda Zust, Carole Allen, Gerri Krome, Sherry Downen, Dale Evans, Kathy Yane, Shonna Daley, Peggy Broncoe, Donette DiBisio. Second Row: Linda Vislocky, Mills Wagner, Cheryl Cook, Jan Yukevic, Jacquelin Brown, Kathy Tuckerman, Linda Gerzeny, Carol Peterson, Linda Tomko, Judy Sharp, Ricky Hurlburt, Jackie Lunder. Third Row: Karen Burns, Leslie Long, Judy Lilley, Linda Loope, Cindy Hari, Kathy Corrigan, Melonie Theodosion, Bev Burger, Je-

nette Stillinger, Pat Federico, Carol Cresson, Paulo Vidusich. Fourth Row: Dave Amos, Tony Petruzzi, Tom Russ, Don Vargo, Gus Zelli, Jon Boyton, Mark Hobzek, Terry Wilson, John Graafmeyer, Dave Robinson, Randy Stauffer, John Bailey. Fifth Row: Paul Cox, Bob Langham, Dave Clarke, Bob Johnson, John Birchak, Randy Wood, Ron Macks, Rich Fuller, Steve Toward, Don Hathaway, Bud Kromer, Tom Lellis, Roger Sprochi.





GIRLS' GLEE CLUB. Front Row: Rae Res, Bannie Aucelli, Paula Deister, Carolyn Hummon, Bannie Budas, Rabin Hanna, Nancy Shepherd, Judy McCarthy, Barb Mills, Diane Kump. Second Row: Rosalie Milone, Janis Letney, Marilyn Lis, Pat Kane, Karen Breen, Cheryl King, Sandy Fraom, Lucy Lang, Joanne Sovich, Linda Nalepa, Bannie Boldin. Third Row: Donna Romana, Pat Chylla, Rosemary Bosetin, Judy Coleman, Erene Beyer, Judy Papp, Alice Will, Judy Hallack, Edna Haynes, Cindy Reba, Anita Habian, Norma Crone, Janet

Rose. Fourth Row: Barb Madlin, Helen Estvander, Sandy Williams, Janet Howell, Sue Wright, Barb Little, Joanne Jurjev, Elaine Chance, Sue Paulavcin, Linda Galaida, Joanne Zdara, Judy Stanley, Connie Keller, Sue Anderson. Fifth Row: Laura Owen, Diane Bacon, Carol Webb, Donna Germavsek, Sandra Radencic, Barb Bradford, Linda Krecic, Cyndi Nagode, Cathy Jonaitis, Mary Walanski, Cynthia Hoedt, Fran Fax, Linda Burris, Mary Ellen Bogatay, Sue Yager, Liz Neat.

SOPHOMORE GIRLS GLEE CLUB. Front Row: Geraldine Myers, Marilyn Ogrinc, Pat Jabe, Karen Weseli, Linda Kasunic, Dianne Mekeois, Bev Grillo, Ida Jean Lisuzz, Holly Lucas, Linda Ralls, Oralee Tyler, Carolyn Bernstan, Beth Knox, Kathy Vernon, Carol Pohly, Nancy Valince, Kay Maulder. Second Row: Lynn Humphrey, Pat Wicheff, Janet Estanich, Trudy Phillip, Pam Rudick, Sally Swaney, Betty DuRose, Donna Stocker, Jane Stahl, Elaine Geiger, Sue Lotrey, Amy Picciardo, Cynthia Jerabek, Cheryl Crades, Betty Jane Preston, Joan Clark, Darlene Prigacy, Marilyn King, Kathy DiFilla. Third Row: Sharon Wheeler, Char Hildebrand, Sandy Deere, Cheri Wood, Lareen Sabal, Elaine Rossi, Laretta Henikman, Ellen Fike, Sheila Pierce, Gayle Walker, Lynn Wehagen, Leslie Nelson, Jackie Duty,

Deborah Van Vechten, Chris Evans, Pat Sajna, Chris Pada, Barbara Bessire, Betty Jahnsen. Fourth Row: Jan Scribner, Cathy Scheiner, Pam Davison, Carolyn Habs, Christine Rass, Doreen Ricci, Jacqueline Hovan, Carole Jelenic, Laura McCartney, Barb Koss, Betsy Fay, Ann Olashy, Linn Conley, Lynn Wilcoxan, Carol Howe, Cathy Baich, Linda Tiffany, Gail Gulbenkian, Donna Maretti, Mary Klosky. Fifth Row: Cheryl Walton, Cheryl Steigauf, Cherie Bartos, Sue Cochran, Kathy Krich, Cindi Daskivich, Connie Britton, Barbara Tharpe, Marilyn Bilicic, Janice Smetek, Eileen Arnold, Barbara Crain, Frances Felz, Kathy Emmert, MaryAnn Yardian, Kathy Courter, Joan Pureber, Sue Warner, Laura Kempert, Karen MacDonald, Barbara Helmick.





BOYS' GLEE CLUB. Front Row: Jeff Kinsey, Bob Wickes, Mike Ruscin, Bob Riebe. Second Row: Dale Oster, Ken Coleman, Gary Zolo, Jim Monoydis, Gary Kleckner. Third Row: Paul Pavlik, Roy Sweigert, Bob Comenshek, Dave Peek, Ron Cesa. Fourth Row: Ralph Kirchner, Harvey Mills, Roger Crombie, Tim Ullom, George Edwards. Fifth Row: Jeff Tucker, Ed Rachich, Wayne Wiblin, Don Farman, Doug Lilley.



Dale Harper

Sam Taylor

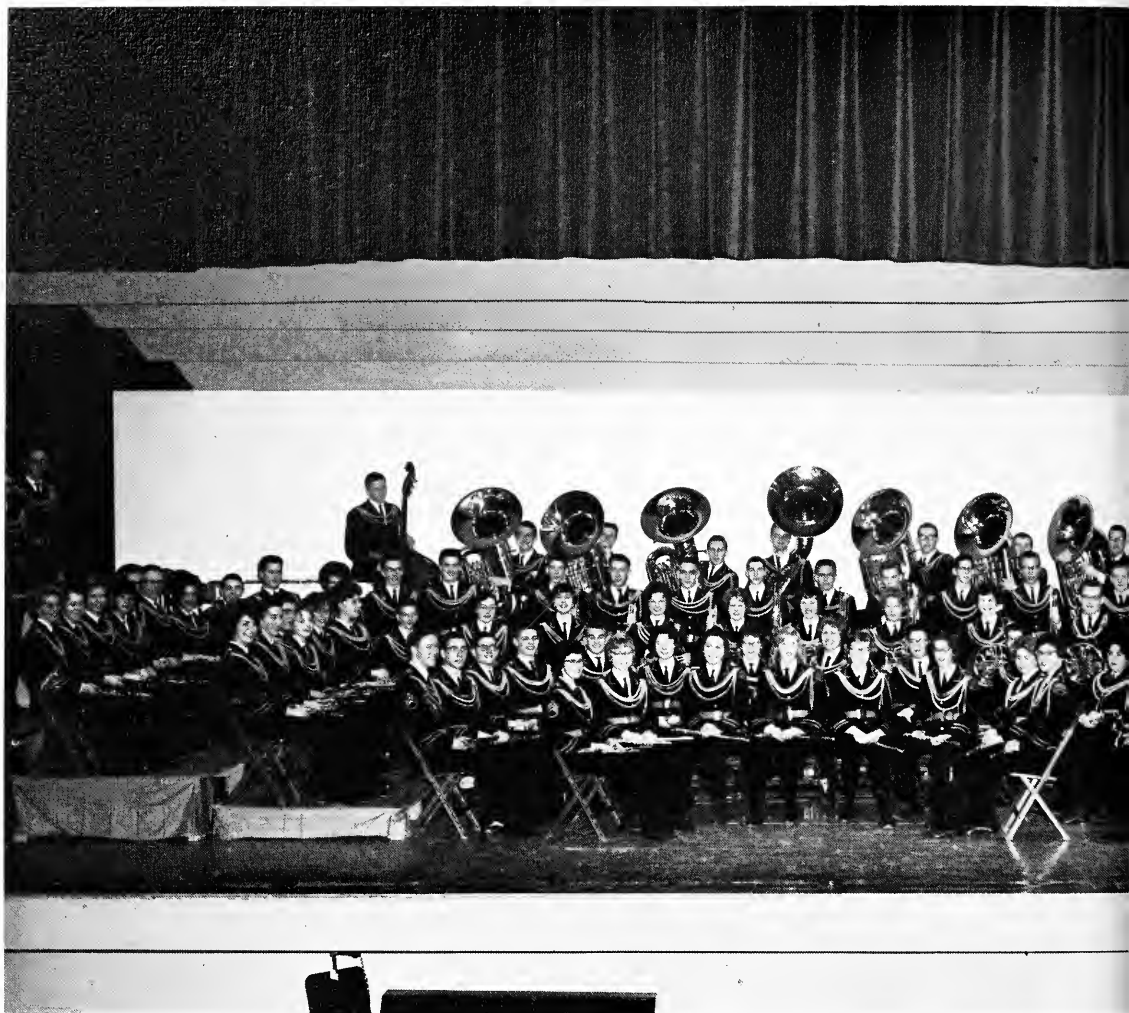

CONCERT BAND. Front Row: Judi Mervis, Marilyn Mansperger, Juliana Campono, Joanne Hitty, Carolyn Henry, Karen Heckert, Fran Ulle, Barb Ward. Second Row: John Amos, Ron Surtz, Stewart Babin, Tom Halbedel, Ron Howard, Nancy Emser, Judy Strausbaugh, Nancy Stoneback, Steve Kay, Sue Paulovcin, Carolyn Reeves, Joyce Yerly, Sue Nelson, Nancy Katanik. Third Row: Mary Beth Kovatch, Rich Masek, Dave Zoller, Mary Lou Stelzer, Sonja Skrlj, Jane Holloway, Ken Tideman, Kathy Hunter, Katie Piper, Diana Hoedt, Penny Dickinson, Carol Pulver, Karen Guenther, Sonja Jerkic, John Armstrong, Linda Hargos, Orville Loeding, Bert Schenck, Bob Prijatelj, Soudy Tuceari. Fourth Row: Rita Marthin, Cindy Eppich, Loralie Harvath, Pam Scheurman, Rich Baldini, Denny Coolidge, Sandy Kessler, John Fleshin, Tom Aljonic, Shirley Gere, Marlin Kelley, Rich Fochl, Bill Myles, Greg Harper, Nick Perencevich, Ron Masek, Rich Miller, Kurt Hoffmeyer, Dan Podobnikar, Bob Warren, Dave Wilber, Clare Mansperger, Paul Debevec, Jean March, Sheryl Tucci, Roger Lipstreu, Jay Bommerlin, Joe Romano. Fifth Row: Pete De Franco, Bruce Baumgardt, Tom Pevlik, Joe Urbanick, Bill March, Bob Carmany, Jim Carlson, Narm Stewart, John Komocar, Brian Humphrey, Fred Cooper, Dove Amos, Director, Mr. Harper, Bill Kelley, Lee Pereksto, Earl Switalsky, Rich Cook, Gory Love, Dave Robb, Tom Mitchel, Joe Ivanko, Ed Kuchling.



INSTRUMENTAL MUSIC

"Face out. The diagonal's crooked. The head is too wide. Wipe the water off those horns!!" Such are the dimensions of marching band: people making up height, width, and angles. But there is a wider meaning which applies to all instrumental music—the dimensions of sound. Well, maybe Euclid does not have the Cleveland Symphony, but all they need is a few more players. If you can bear the first few weeks of dissonance and practice, the bands and orchestras become pleasant to the ear. Listen to the depth of the tuba, the height of the piccolo. Be aware of the mellowness of a bass clarinet, the harshness of an oboe, the sweetness of a well-played violin, the resonance of a string bass. This is a boundless, beautiful medium of expression.

BAND SERGEANTS. Left to Right: Clare Mansperger, Katie Piper, Harry Faint.





ORCHESTRA. Front Row: Calin Murdach, Jackie Brawn, Leslie Harris, Martin Francis. Second Row: Cynthia Steagler, Susan Perka, Julie Lesiak, Amy Picciano, Noel Gaslee, Marcia Steagler, Eileen Arnold. Third Row: Rosemary Marmash, Connie Chiado, Sharan Pylick, Linda Dutka, Al Strahn, Mary Steltzer, Sandy Bargsteadt, Judi Mervis, Nancy Stoneback, Janice Smeakar, Paul Bright. Fourth Row: Darathy Fike, Barb Fitzgerald, Elizabeth Lesiak, Allan Kostreba, Greg Harper, Dan Padabnikar, Bill Miles, Richard Cook, Penny Dickinson, Katy Piper, Bob Pryatelj, Sandra Naylor. Fifth Row: Joe Biella, Kathy Butt, Jane Stahl, Carol Maupin.

CADET BAND. Front Row: Sandy Bargsteadt, Linda Hall, Jim Blankschaen, Carol Servawnik, Gayle Wilson, Anita Cablitz, Tim Howe. Second Row: Carol Diehl, Sue Reider, Linda Hunter, Darlene Margan, Dave Wilder, Tim Tryan, Chuck Mallue, Tam Ehlert, Dave Rall, Ed Zavack. Third Row: Louis Fioritta, Tam Nimelli, Jack Hillegas, Diane Brule, Carol Maupin, Barb Baker, Diane Stacker, Sally Beutell, Rich Kershaw, Marge Ruper, Babbie Kelly, Dave Gray, Bill Hitty, Fred Schutt. Fourth Row: Karen Leovic, Dee Ette Bryant, Linda Shemitz, Lanie Prileson, Ken Aubele, Kathy Jernejcic, Jim Ullstad, Frank Fargione, John Scott, Chuck Phillips, Harold Prosek, Kurt Blumenstein, Tam Zimmerman, Ray Van Ooyen, Jim Turpin, Sharan Evans, Tom Allen. Fifth Row: Jahn Wright, Mike Doyle, Joe Plavack, Harvey Rubin, Bill Gant, Frank Petrik, Dale Dieckmann, Mike Moore.





CHEVRON SOCIETY. Front Row: Carolyn Henry, Judy Strausbaugh, Judy Mervis. Second Row: Caroline Reeves, Sandra Tucceri, Frances Ulle. Third Row: Catherine Piper, Greg Harper, John Amos.

At the Cleveland Heights game the marching band and majorettes were in their usual fine form.

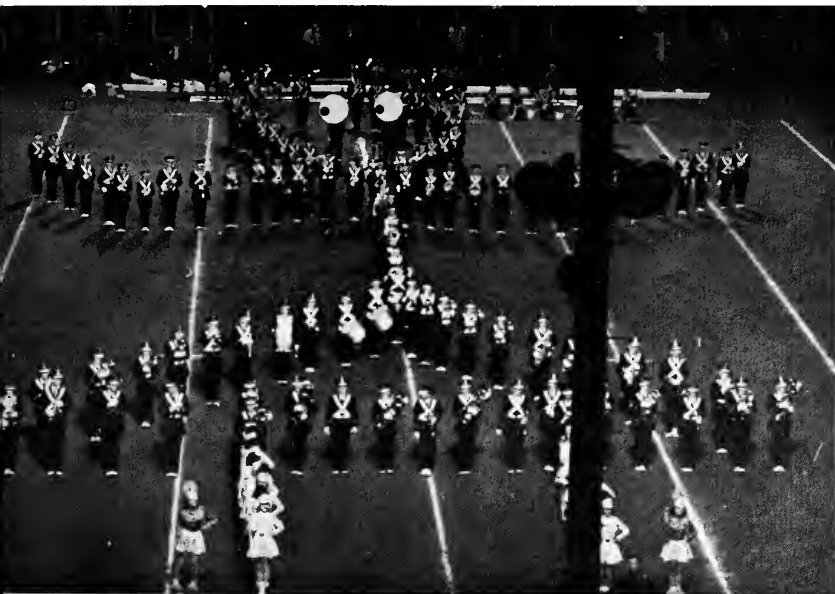





SPORTS

Daring, bold, eager—youth

I dare to be bold

Desire challenges

Defy the difficult.

Fervently attacking that which is hard,

I beat it with courage, and know that

I will fight and I will win

Because I dared do something

Which no one else would do.

Those who are not bold and eager

Shall never discover that

What comes out of me in sweat and strain

Will go back in to make me

Me.



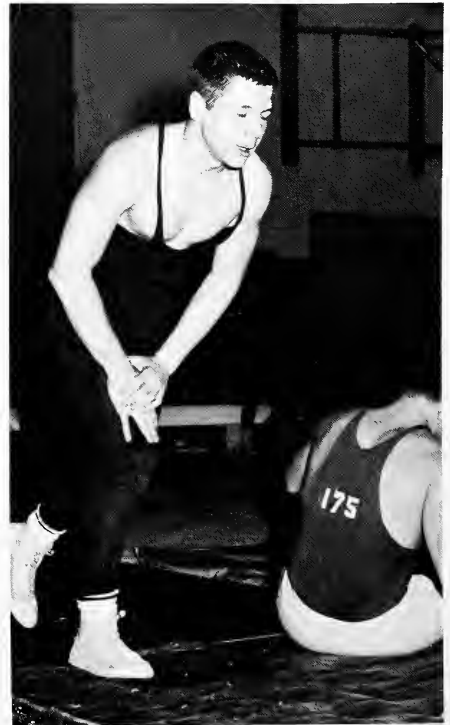
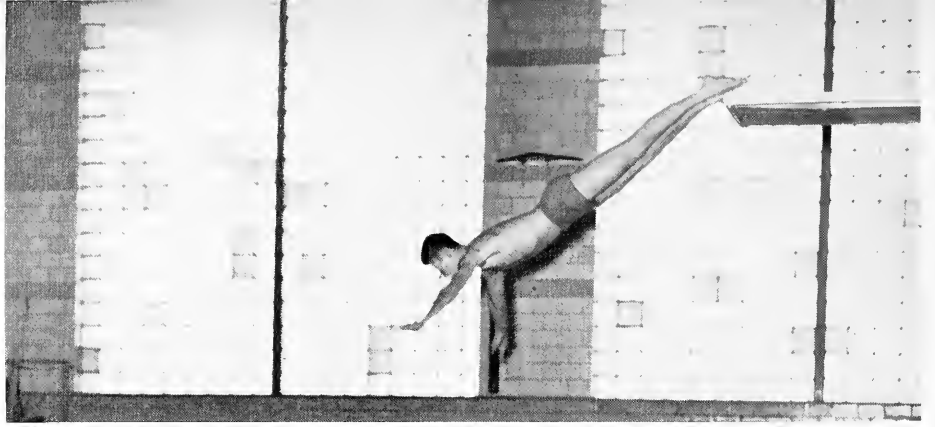



The odor of six o'clock was in the air. In the half-night on the field under the lights, a cold hard pigskin made a swish of icy air, and soon was gone. Off the field one could smell the dinner cooking behind the yellow windows, and feel the relaxing calm of the home-ward-bound busriders reading newspapers. Long after everyone else had left for home, the athlete strained his tired muscles toward the goal. The lonely hall was stacked with hurdles and a pair of exhausted legs was desperately trying to surmount the barriers. Outside, teammates were discovering that the football season encompassed all degrees of weather, and these uniforms, which might not be warm enough during November, were enough to make a man faint in September. But heat was no problem to the swimmers. Sloshing through the water in an ever-warm-enough room, there was a certain amount of relaxation in swimming. However, there was just as much work and the same long hours of practice. Strained muscles, twisted ankles, and slipping grades were telling on the athletes during the first few weeks. As they improved and adjusted, the muscles grew to accommodate the strain, the ankles strengthened, and the grades came back up. The athletes were learning time economy: to make it to bed by curfew with everything done.

HOMECOMING

The dampness of the floors penetrated their tennis shoes and weary eyelids collapsed as undaunted loyalists slaved to complete floats for homecoming. They sang, joked, and worried. They debated whether to staple or spray each crepe paper strip in place; but whatever they did really didn't matter. For each brutal snowflake turned the crepe paper a sickly hue and then gusts of raw wind took their toll. There was no bonfire and the victory bell didn't ring; but that didn't matter either. For we rationalized that we had done our best, and then anticipated the homecoming dance. "An Enchanted Evening," with palms and nets that set the stage for the queen and her court, completed Homecoming 1962.



Keith Goldlust congratulates our 1962 Homecoming Queen, Barbara Tercek.

Pretty girl, gentle boy.





"Wait 'til they find out that it is a real sea monster"—Key Clubbers hard at work on their winning float.

"No! You can't go home now." Alice and Clare decorate for Homecoming.



Euclid goes Hawaiian.



Our Homecoming Queen Barbara Tercek

Senior Attendant Margo Zola



Senior Attendant Carol Cozart



Junior Attendant Penny Wolf



Sophomore Attendant Sandra Deere



FOOTBALL

Other football teams have their glories — their star quarterbacks, their dazzling plays. But no other school has a football team which plays best in the mud. We are the Mudmen. Grit and determination proved victims of bad luck, however, and in eleven grueling contests, some of them in the murk, others played under the numbing influence of a constant drizzle, the Panthers emerged victorious in seven. Victory, on several of the other four less fortunate occasions almost within their tackling range, managed to dodge by a fumble, a lucky interception by the other team, or an equal piece of bad luck depriving them of one or two needed points.



Apprehension on the bench.



Reichenbach completes a pass
against the worst of obstacles.



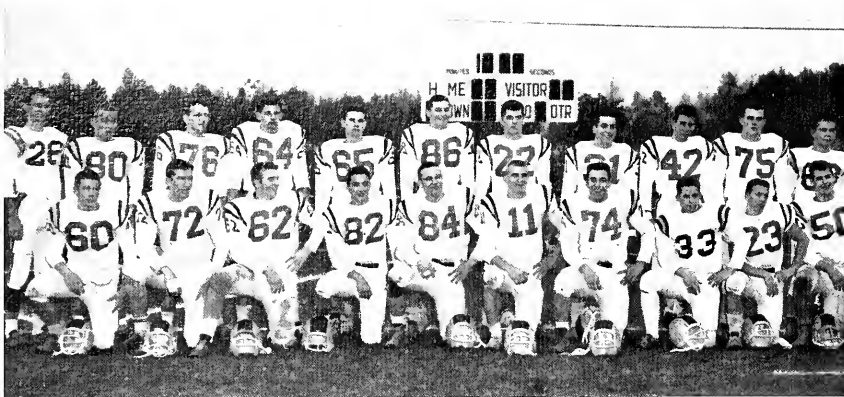

VARSITY FOOTBALL TEAM. Front Row: Joe Urbanic, John Komocar, Jack Reichenbach, Ken Thomas, Co-Captain Mike Orozen, Co-Captain Berke Reichenbach, Doug Vukcevic, Bob Kraft, Bob Symonds, Bill Penny, Daug Demian, Urban Scalerto, Tom Ockunzzi Dave Vrh, Gary LaCante, Bill James, Tom Aljančić, Tam Ullam, Ed Carrall, Ed Bugas, Roger Sprachi, Babe DeRosa, Daug Wheeler. Second Row: Cameran Maare, Walt Honey, Sandy Agrast, Ted Kriet, Glen Enggelke, Bob Palechek, Al Ellitt, Dale Bizily, Bill Symonds, Doug Reed, Tom Gilliotti, Bob Symonds, John Schroaeter, Laddie Burgin, George Gerwig, Tany Snyder, Bob Caode, Jahn Harton, Mike Weber, Ron Harps, Al Wolf, Ed Pesec, Chuck Picciano.

"Gee, he's softer than the dummy."





"Heads we win, tails you lose."



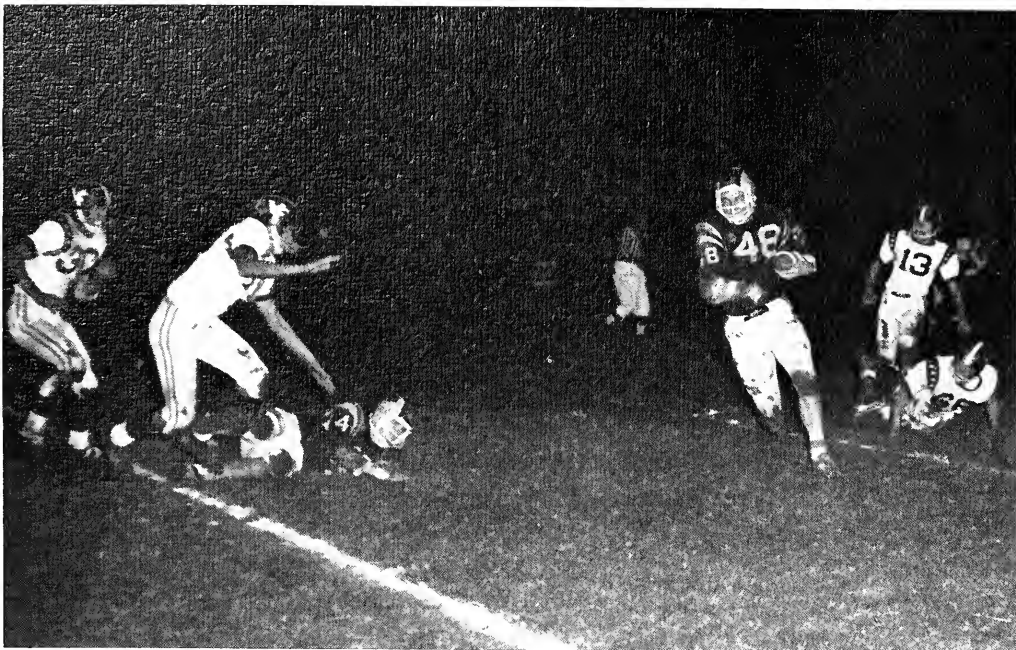

Orazen leads us on to victory.



Mike Orazen confirms the play with Coach Asher.

VARSITY FOOTBALL

Euclid....18	Garfield Heights	8
Euclid.... 6	Collinwood	0
Euclid....21	West	0
Euclid.... 0	Parma	8
Euclid.... 8	Heights	0
Euclid.... 6	Shaw	36
Euclid....23	Shaker	0
Euclid.... 0	Brush	8
Euclid....31	Valley Forge	8
Euclid.... 8	Lakewood	6
Euclid....14	St. Joseph	16
Wins 7		Losses 4





"And away we go . . ." Bob Symonds evades a charging opponent.



Palechek catches a T.D. pass.

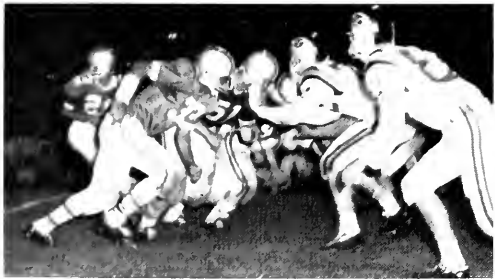

The converging lines.



The J. V.'s make another tackle.

J. V. FOOTBALL. Front Row: Carl Jernejcic, Jim Miller, Dave Benner, Rick Everstine, Rick Subel, Bob Carlson, Tom Kirchner, Ken Girad, Randy Ehinger, Frank Sajovic, Fred Cooper, Craig Boehlke, Hank Tekancic, Dale Gregorin. Second Row: Ron Evans, Ken Tieber, Keith Bailey, Al Strohen, Chris Goulis, Ed Fitzgerald, Dennis Matko, Jim Monoyudis, Ed Rocich, Tom Halbedel, Bill Frier, Jack Marron, Howard Price, Wayne Kukla. Third Row: Ron Di Santis, Richard Zawack, Roger Crombie, Steve Watson, Rick Kodunc, Bill Miller, Pat Morse, Dale Glick, Steve Barnett, Nick Perencevich, Jom Dodante, Bill Hagstrand, Mr. Dougherty, Coach Ross. Fourth Row: John Benner, Larry Bydosh, Tony Ipavec, Robert Lemieux, Paul DePaolo, Bill Kelly, Tom Barnhort, John Sos, Ken Kopley, John Ulstrom, Ron Fowler, Dennis Schmaltz, Jim Hough, Coach Lindsey.

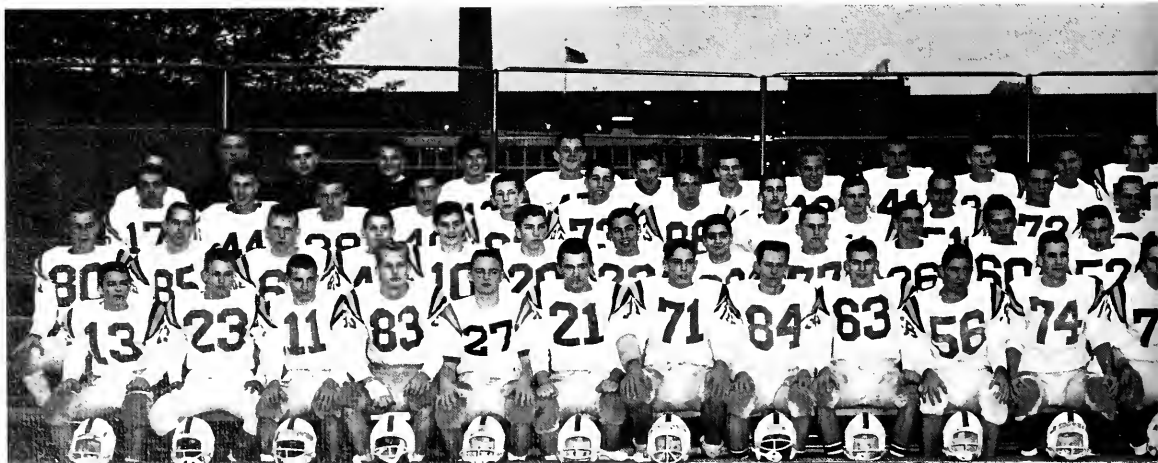

J.V. FOOTBALL

The field was a murky brown plain of slush and smeared chalk lines. The sophomore football players went through all of the tensions, emotions, and experiences which the varsity players felt, and knew that they were working in the right direction. There was no question as to why they bothered to suffer through this unglorious medieval torture; the Kittens were preparing for their responsibilities on next year's team. They were going to play their best for their school in our Big Stadium.



"Give it to the one in the funny looking zebra suit."

J. V. FOOTBALL

Euclid.....14	Garfield Heights	18
Euclid.....32	Wickliffe	6
Euclid.....14	St. Joseph	32
Euclid.....8	Parma	2
Euclid.....40	Heights	20
Euclid.....16	Shaw	20
Euclid.....24	Shaker	6
Euclid.....20	Brush	0
Euclid.....6	Valley Forge	24
Euclid.....22	Lakewood	14
Wins 6		Losses 4

Coach Ross agrees—thumbs up on the J.V.'s.



MAJORETTES

About face, kick, 2, 3, 4, left-right-left—and the whistle shrieked as Elaine Sceranka and Charlotte Kerestes led majorettes through performances that high-lighted halftime periods. Morning practice, after-school sessions, and memorizing routines enabled majorettes to strut confidently at night.



SUBSTITUTE MAJORETTES. Left to right: Mary Ellen McGrow, Mary Ann Minnillo, Judy Debelok, Charlotte Ritz, Joyce Novak, Karen Fowler.



The majorettes lead another

MAJORETTES. Left to right: Head Majorette Charlotte Kerestes, Marty Romo, Karen Skolski, Carol Cozert, Marie Sikora, Bobbie Skeivis.





Marching band show.



Head majorettes Elaine Sceranka and Charlotte Kerester.

MAJORETTES. Left to right: Bobb McKinley, Donna Kobe, Kim Hashagen, Donna Kasunic, Diana Mihaly, Head Majorette Elaine Sceranka.

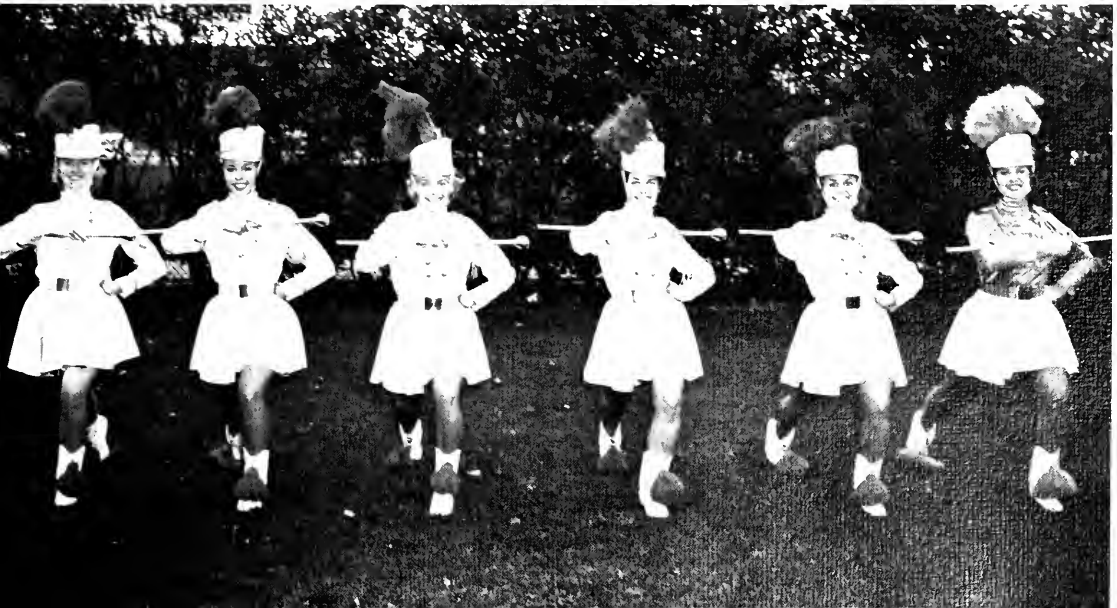



CROSS COUNTRY. Front Row: Jim Blankschaen, Ted Gasser, Hans Pesch, Burke Hyne, Bill Schmenk, Tim Coy, Dan Klann, Bob Gatz, Paul Bright, John Ambrose, Russ Crane, Phil Tartaglia, Chris Pickney. Second Row: Bab Kovach, Craig Winder, Jim Leppert, Al Gutierrez, Dennis Miklavic, Larry Wright, Greg Goodyear, Rich Lakatash, Dave Henderson, Chuck Campbell, Rag Brezec. Third Row: Rick Page, Wayne Powell, Biff McIrrath, Bab Usalis, Dan Hathaway, Bill Beacham, Rich Racker, Harry Faint, Bob Parker, Jim Campbell, Craig McDonald, Al Talway, Don Madey. Fourth Row: Mr. Eckert, Dennis Coolidge, Gary Love, Rich Ruuska, Nick Kaczur, Rich Lewis, Rich Collins, John Pollance, Don Hoppert, John Wichert, Tony Iacafana, Bill Renninger, Dave Lorence, Coach Thompson.

A neat pass saves seconds.

CROSS-COUNTRY

Euclid.....21	Parma	38
Euclid.....25	St. Joseph	32
Euclid.....16	West Tech	47
Euclid.....19	Heights	40
Euclid.....21	Shaw	39
Euclid.....17	Shaker	38
Euclid.....23	Brush	32
Euclid.....24	Valley Forge	33
Euclid.....50	Lakewood	15

Second in Euclid Relays
 Seventh in St. Joseph Relays
 Tenth in Bowling Green Relays
 Third in Brush Relays
 Second in Lake Erie League
 Third in Lake Erie Meet
 Third in District Meet
 Wins 8 Losses 1

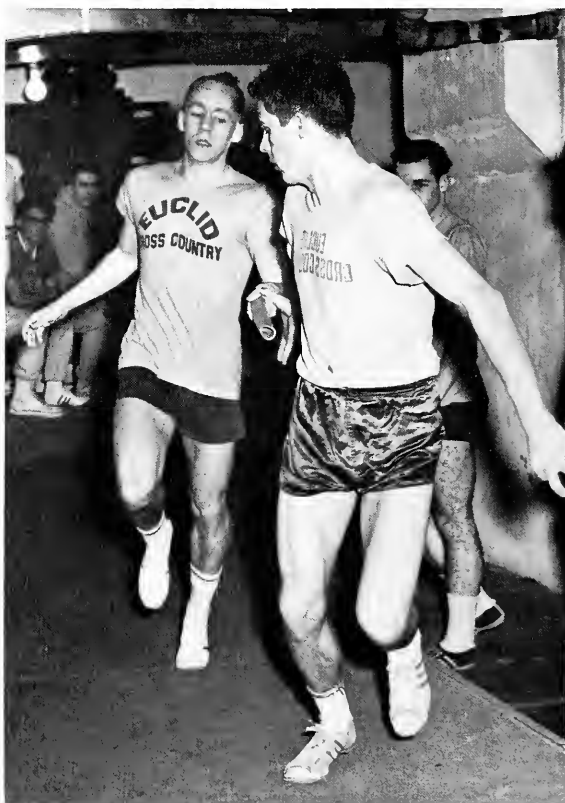



"Gotta get Muller's for mother"—Schmink strains at the 440.

Neither rain nor sleet nor snow . . .



can stay our cross country team.



INDOOR TRACK

Euclid...57	St. Joseph	35
Euclid...59	Heights	33
Euclid...61-4/5	Glenville	30-4/5
Euclid...41	John Marshall	51
Euclid...16	East Tech	76
Euclid...70¾	Berea Midpark	21 ¼
Euclid...66 ½	Cathedral Latin	25 ½
Euclid...71 ½	Collinwood	20 ½
Euclid...57	East Tech	55

Wins 7 Losses 2

Tail man Rick Bowen surges towards the finish.

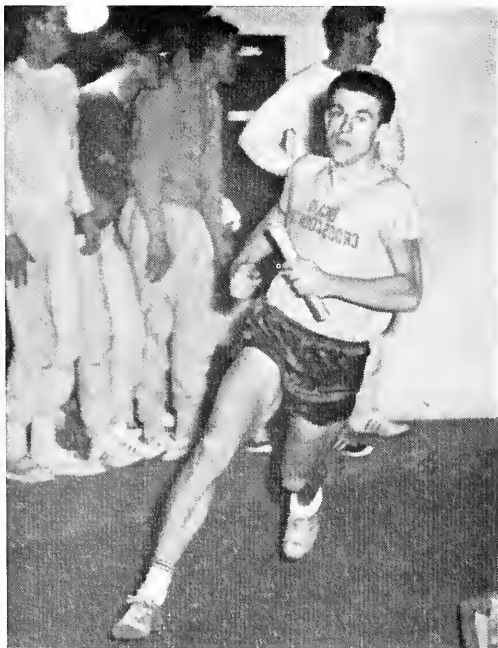

"I told you I could fly through the air!"



"Hey! Who waxed the floor?" Hurdles practice in the third floor halls.

TRACK

The finish line lay just ahead. Straining forward, the runner ran gaspingly after his uncaught breath. Just a few more yards. His eye sensed a faint shadow coming up on the left. He smelled an odor of effort and heard the gasps of his opponent passing him. But he was from Euclid. He ground out the yards, faster and faster now, legs spinning. His muscles hit hard and tense upon the track. That was all. No faster. But he was pulling ahead. He couldn't make it. He would fall. Five more yards. He couldn't make it. Three more yards. He couldn't make it. He did.

INDOOR TRACK. Front Row: Bill Schmenk, Dave Kral, Bruce Jones, Bill Bailey, Roger Bresce, Jim Blankschoen, Nick Kaczur, Dave Benner, Ron DiSantis, Greg Peterson, Jim Leppert, Al Tolway, Phil Tartaglia, Don DiSantis, Dave Henderson, Mike Ruscini. Second Row: Chris Pinkney, Captain Harry Faint, Bob Kovach, Howard Geddes, Dale Bizily, Tom Bizosky, Joe Eckenrade, Dave Vrh, Jim Vidmar, Bill Beachom, Rich Lakatosh, Mike Weber, Jack Ambrose, Al Paolo, Don Hylkema. Third Row: Phil Cebular, Dave Amos, Rich Rockar, Ed Kovach, Chuck Petro, Rich Lewis, Bob Green, Don Hathaway, Jeff Sharp, Bill Symonds, Chip Haller, Dave Lorence, Bob Parker, Al Gutierrez, John Kovach, Don Madey, Ted Gasser, Larry Franko. Fourth Row: Cameron Moore, John Harten, Jack Reichenbach, Ron Sarstedt, Jim Peters, Dave Swaddell, Bob Warren, Roy Frank, Joe Stih, Larry Stapleton, Tom Steiber, John Sabath, Bob Medved, Larry Wright, Rick Bowen, Chuck Campbell, Don Kadunc, Coach Schuster, Coach Kull, Coach Thompson.



TENNIS			
Euclid.....	5	Parma	0
Euclid.....	3	Heights	2
Euclid.....	2	Shaw	3
Euclid.....	5	Brush	0
Euclid.....	5	Valley Forge	0
Euclid.....	0	Lakewood	5
Euclid.....	4	Shaker	1

Second in LEL
Wins 5 Losses 2



Slam it, Ken!

TENNIS TEAM. Front Row: Ken Barta, Ken Rosenthal, Co-Captain Rich Brown, Dave Garland, Ken Vanderveer, Coach Nald. Second Row: John Scott, Co-Captain Pete Breen, Rich Creveling, Bill Sederholm, George Martinsen.





Strike it rich!

BOWLING

The bowling team is a crew of accurate-aiming young men who specialize in aiming a big, black ball at ten defenseless white pins down at the end of a long alley. The object of the game is to knock as many of these down as possible. And this, the bowling team usually does.

TENNIS

Unlike participators in most sports, the racket-men get the break for summer vacation shot at them in the middle of the season. While it causes some inconveniences, it also gives ample practice time, so that the players return better than ever. As the player stands alone on the court, virtually unobserved, facing his challenger, he must also stare at the individuality of his sport. It can be the fault of no other if he loses, and he must play to win, for no one sees what a terrific game he played. They see the score.

BOWLING TEAM. Chuck Picciano, Rich Wallace, Joe Ivanko, Martin Zifko.





Subel fights the "Evil Eye."

WRESTLING

Alone on the mat, the Panther stalks his prey. Now they grapple closer together and he strains and pulls against his powerful foe. Suddenly the advantage shifts. The action becomes more intense. Anxiety pushes with the varsity wrestler. He has discovered his opponent's vulnerability and the match is easily within his reach if he can maintain his hold. The shoulder's nearly on the mat. Push harder.



"Hold it, my shoe is untied!" Urban grapples from the up position.



Whisper me sweet nothings—Orazen uses skillful tactics to pin his opponent.



"I'll murder the guy!"

He likes people . . .

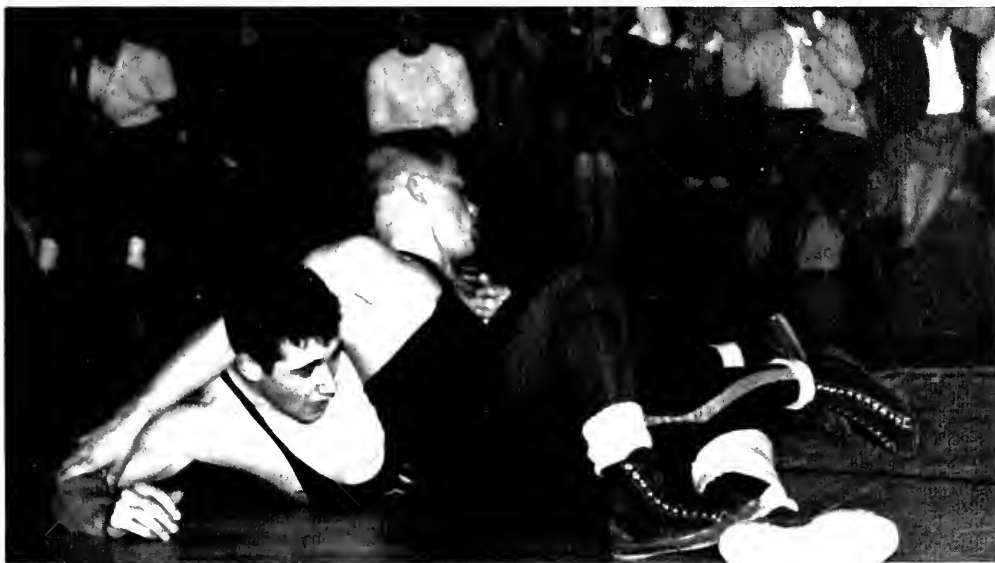

Torter breaks him down.



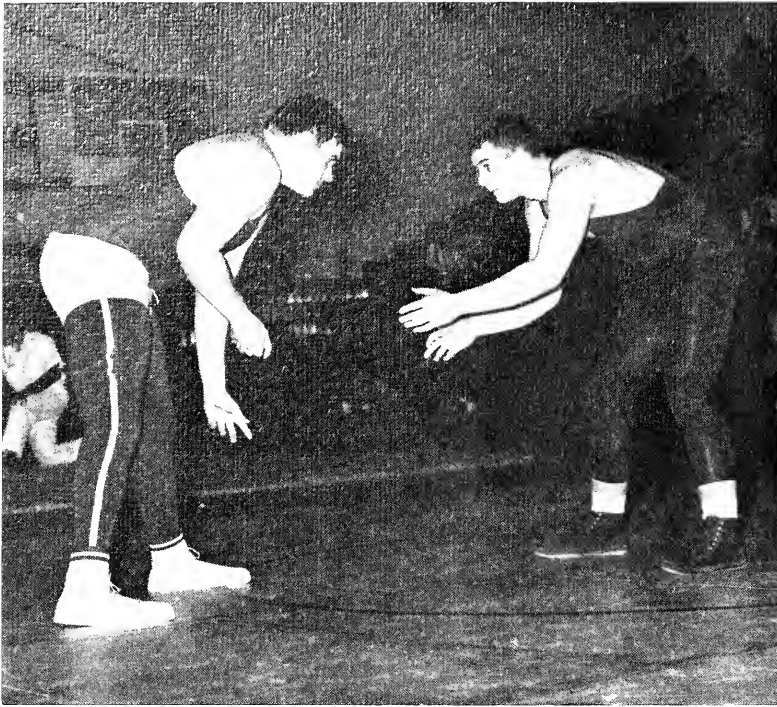

Battle of the "Big Boys."



"Where did he go?" Mike Orazen flattens any and all apposition.





How low can you go? Coach Eckert shows concern for his fighting matmen.

VARSITY WRESTLING

Euclid.....25	Garfield	16
Euclid.....22	East-Lake North	15
Euclid.....27	Berea	12
Euclid.....17	Maple Heights	22
Euclid.....23	Brush	12
Euclid.....24	Valley Forge	9
Euclid.....32	Parma	10
Euclid.....39	Shaw	0
Euclid.....32	Lakewood	8
Euclid.....27	Huron	11
Euclid.....31	Heights	5
Euclid.....30	Shaker	7

First in Sectionals
Wins 11 Losses 1

VARSITY WRESTLING. Front Row: Carl Jernejcic, John Polanc, Dennis Thoyer, Ken Vecey, Frank Mesic. Second Row: Joe Dewitt, John Susteric, Hans Pesch, Bob Tarter, Jim Martucci, Clore Monsperger, Rick Subel. Third Row: Paul Tolchinsky, Manager Jim Deely, Loddie Burgin, Doug Vukcevic, Mike Orazen, Urban Scolara, Bob Clozen.



JUNIOR VARSITY WRESTLING

Euclid.....38	Garfield Heights..... 7
Euclid.....19	Eastlake North20
Euclid.....28	Maple Heights15
Euclid.....32	Brush 6
Euclid.....42	Valley Forge 3
Euclid.....44	Shaw 3
Euclid.....86	Stow-Mentor- Crestwood48-75-62
Euclid.....28	Parma10
Euclid.....38	Lakewood 5
Euclid.....31	Huron14
Euclid.....31	Heights 6
Euclid.....33	Shaker 6
Wins 12 Losses 1	

J. V. WRESTLING

It is just a plain, yellow mat; made out of foam rubber, and about an inch thick. In the center is a blue ring, and an E, nothing more. Under the harsh glare of the lights, with a grunt and a groan and a grimace of pain, the J. V. wrestler decorated the matter-of-fact surface with a few red spots, a tense moment, and a tangle of straining muscles, which no one who was watching the varsity ever discovered. Then suddenly there was a thump, and a cheer, and in the corner, the sleepy scorekeeper chalked five more points onto the Euclid score. The gladiators retired, and left just the plain yellow mat with its circle and its E.

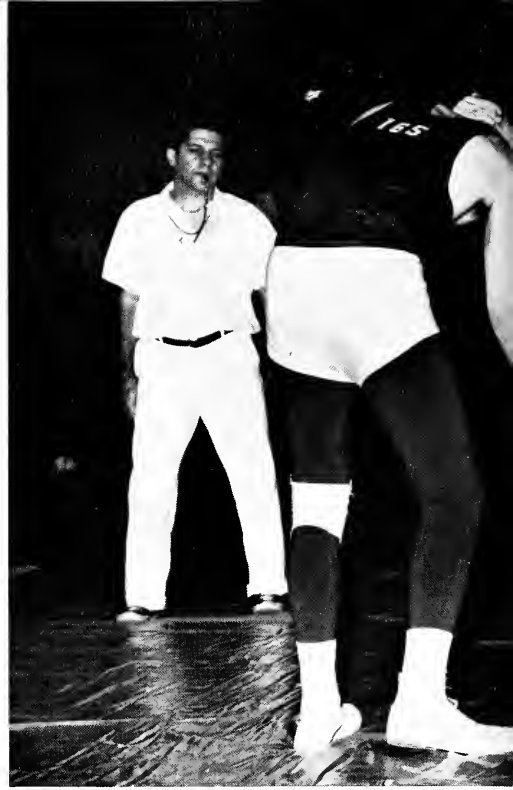

"Now wait a minute. It's my turn to throw you!"

J. V. WRESTLING. Front Row: Joe Selina, Skip Campbell, Dan DiSantis, Jim Zust, Frank Mesec, Dennis Cebul, Jeff Fryer. Second Row: Manager Nils Berglund, John Wertenberger, Jack Ambrase, Rich Macks, Jim Campbell, Rich Lewis, Manager Bill Brackenridge. Third Row: Paul DiPaola, Frank Petrik, Rich Karash, Tom Gillfatti, Tom Kirchner, Joe Urbanick, Henry Tekancic, Bob Clasen.



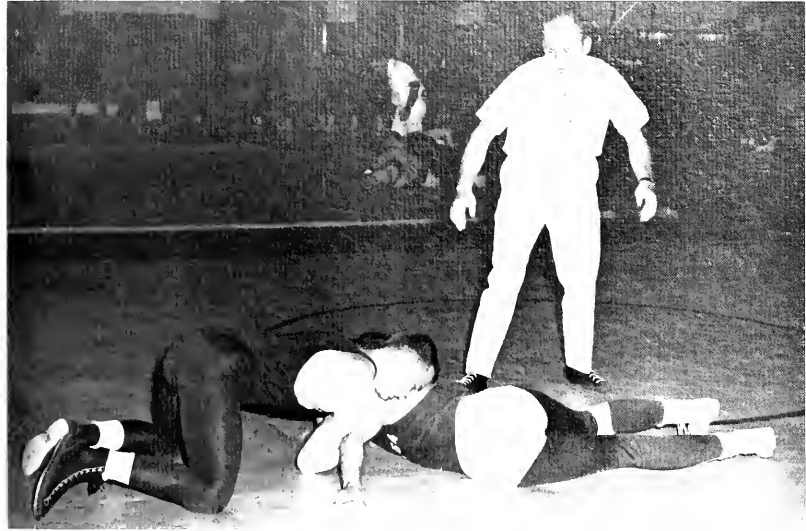

"I'll hold him while you kick him."

Suck in that gut, America!



VARSITY SWIMMING

Euclid.....42	University	52
Euclid.....33	Lakewood	62
Euclid.....57	Gilmore	39
Euclid.....35	Berea	60
Euclid.....26	Shaker	69
Euclid.....59	Brush	35
Euclid.....43	Shaw	52
Euclid.....30	Heights	65
Euclid.....56	Western Reserve	39
Euclid.....39	Lakewood	56
Euclid.....23	Shaker	65
Euclid.....64 1/2	Brush	29 1/2
Euclid.....31	Shaw	64
Euclid.....37	Fairview	57
Euclid.....39	Heights	56
Euclid.....61	Gilmore	32

Wins 4 Losses 12
Fifth in Euclid Relays
Eighth in Kent Relays

What's down there that's so interesting?
Varsity swimmers are off to a flying start.



SWIMMING

The green cool pool water lay without a ripple on its calm chlorinated surface as the aquamen, their toes gripping the side in true classic form, tensed for the watery battle ahead. Then came the signal. Looking pale on the green wet top, Euclid's swimmer struck out across his Channel. Butterflying, crawling, sidestroke, backstroking, trudgeoning, diving, twisting, underwatering, breaststroking and backbreaking, back and forth, back and forth, he pulled ahead. He flipped once more with his feet and gave a powerful stroke with his arms. Then he climbed out, and victory in the water dripped off him.

"Ga! Strain! Pull! Tam Tumbry urges on a teammate.





"Hey! Who forgot the water?"



VARSITY SWIM TEAM. Front Row: Tom Brennan, Craig Vernick, Bill Sweeney, Ran Beno. Second Row: Bill Hauck, Chuck Andaus, Daug Swisher, Manager John Reider. Third Row: Captain John Randt, Ken Van Deveer, Tom Tumbry, Tony Roberts, Dan Beljan, Ray Kitaoka, Ted Goble. On ladder, left to right: Jim Kneale, Brian Maeder, Harry Pierce, Glenn Wickes.



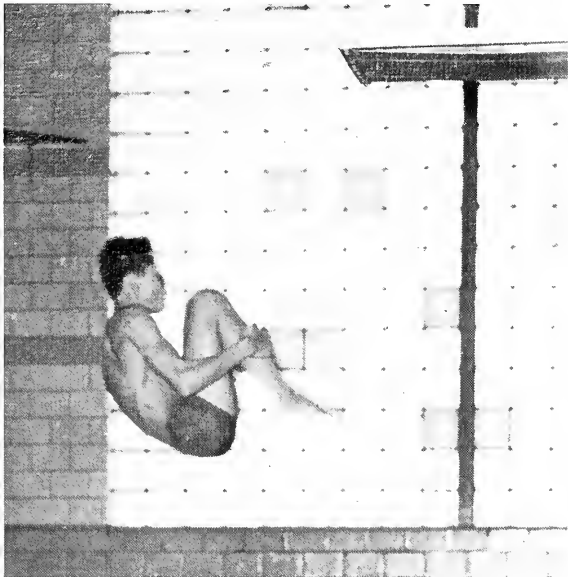

From back . . .



. . . to front.

"My trunks what?"

J. V. SWIMMERS

The junior varsity swimmer wants to use this year to build a firm foundation on which to stack his many trophies in the coming years. This is the cramming before final exams: perfecting the stroke, smoothing the dive, strengthening the lungs, and reinforcing erratic ability.

JUNIOR VARSITY SWIMMING

Euclid.....28	Lakewood	67
Euclid.....63	Gilmore	32
Euclid.....58	Berea	36
Euclid.....30	Shaker	65
Euclid.....58	Brush	36
Euclid.....32	Shaw	62
Euclid.....33	Heights	62
Euclid.....46	Western Reserve	49
Euclid.....50	Lakewood	44
Euclid.....33	Shaker	61
Euclid.....48	Brush	41
Euclid.....44	Shaw	51
Euclid.....47	Fairview	48
Euclid.....36	Heights	58
Euclid.....48	Gilmore	41

Wins 6 Losses 9

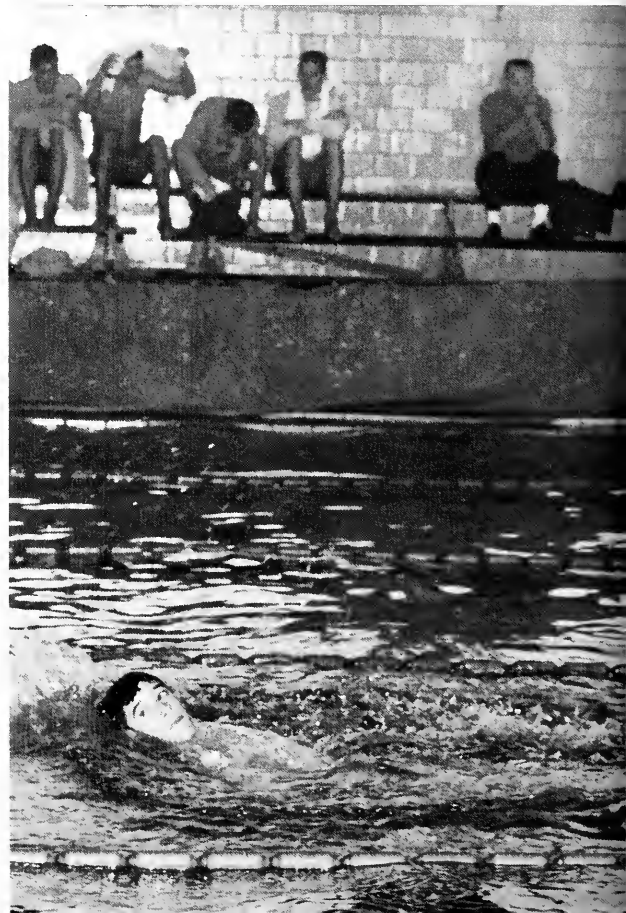



"Victory, victory is our cry!"

JUNIOR VARSITY SWIM TEAM. Front Row: John Larkin, Tim Sanker, Rager Sanderson, Bill Walsh. Second Row: Coach Palmer, Dave Robb, Ernie Szabo, Bob Nakaji, Rich Griffith.

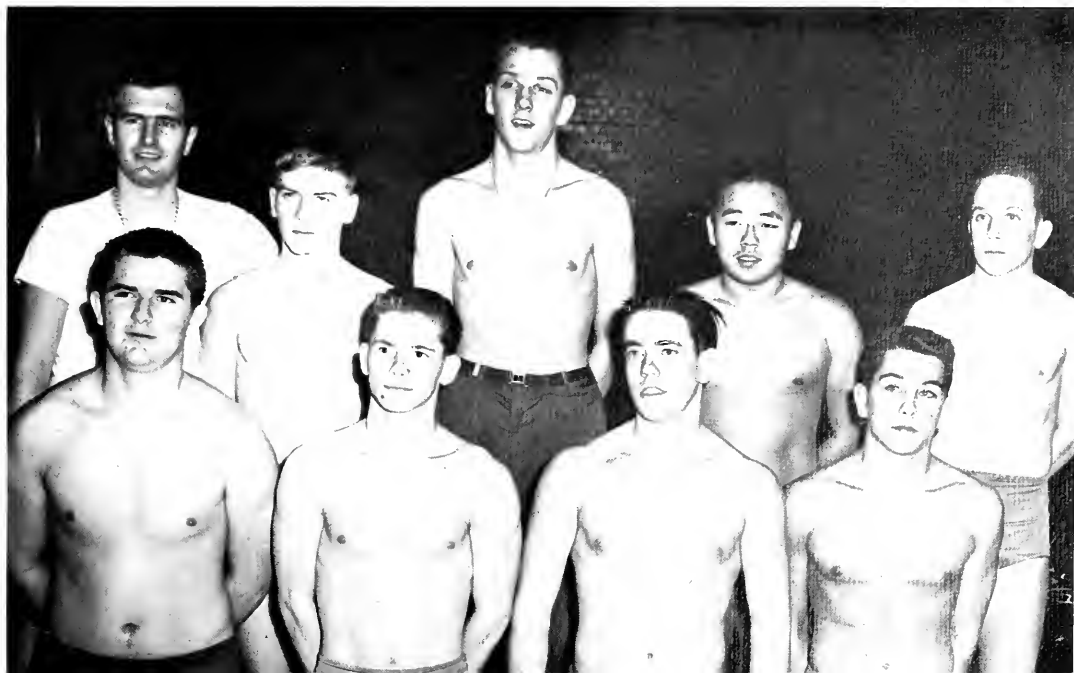

BASKETBALL

The tall, tempered teammates drove the ball down the floor. Running circles around their opponents, this year's team won all but a few of their games, and those which they lost were the results of one or two baskets and one or two seconds. Led by the consistent high-scorers, Reichenbach and Creveling, the team pushed ball after ball through the net to arouse the citizens of Euclid perhaps far more than the pigskin-carrying mudslingers were able to do.

"Anything you can do, I can do better."

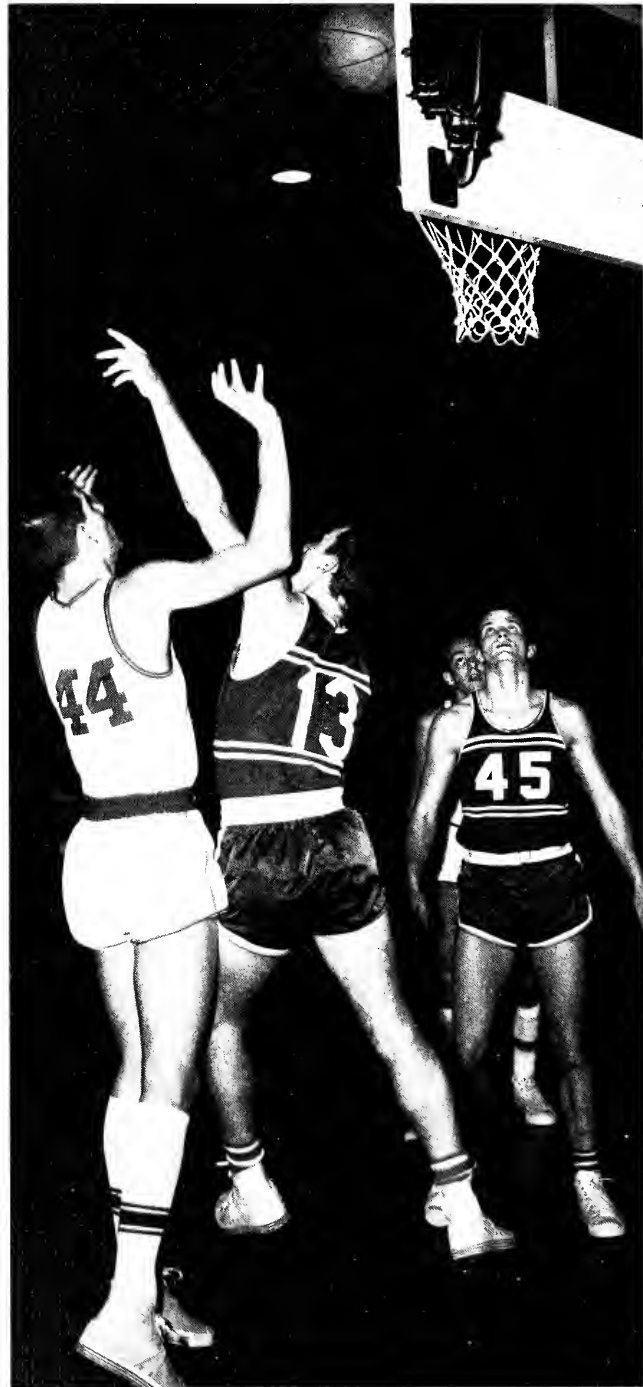

You never know when pretty hands count. Tom Murphy tollies two points.



Euclid controls the boards.

VARSITY BASKETBALL

Euclid.....	45	Shaw	37
Euclid.....	75	Garfield	55
Euclid.....	62	Parma	43
Euclid.....	53	Lakewood	47
Euclid.....	72	Heights	54
Euclid.....	77	Shaker	49
Euclid.....	61	St. Joseph	57
Euclid.....	65	Brush	42
Euclid.....	78	Valley Forge	49
Euclid.....	54	Shaw	55
Euclid.....	81	Parma	66
Euclid.....	63	Lakewood	66
Euclid.....	54	Akron Garfield	46
Euclid.....	61	Heights	43
Euclid.....	68	Newark	46
Euclid.....	43	Shaker	33
Euclid.....	94	Brush	46
Euclid.....	60	Valley Forge	40
	Win 16	Loses 2	

VARSITY BASKETBALL TEAM. Left to right: Manager Dave Benner, Coach Dougherty, Ron Gabriel, Ron Macks, Ken Stevenson, Sam Rockwell, Tom Murphy, Ken Miskick, Rick Creveling, John Komocar, Jeff Bortholomew, Berke Reichinboch, Roger Murphy, Bob Palechek, Chuck Lanning, Chuck Leppert, Coach Wisniewski.



"It just hangs there."

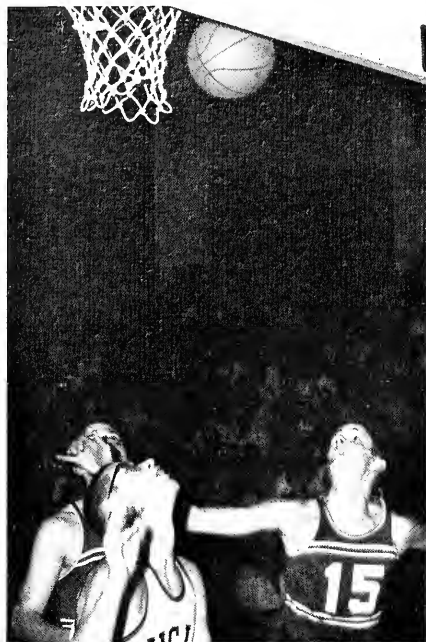

"If I've told you once, I've told you a thousand times . . .!"

Roger shoots a perfect arc.

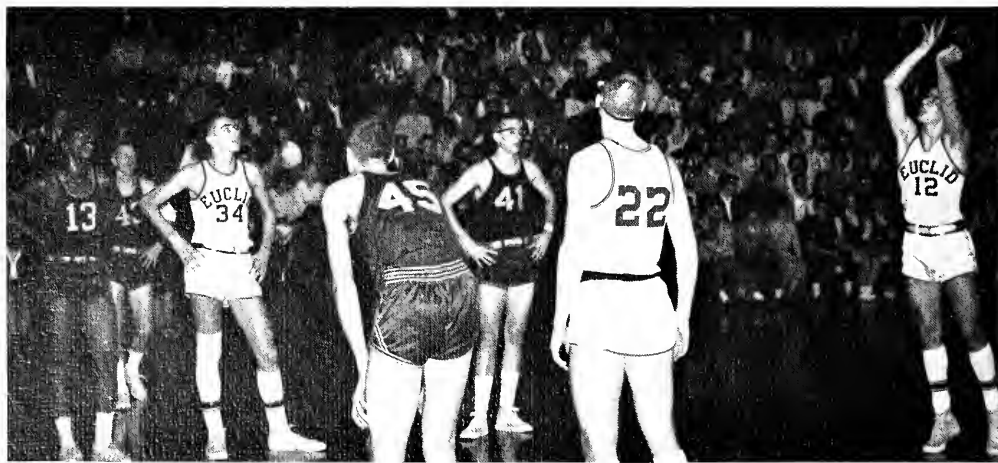

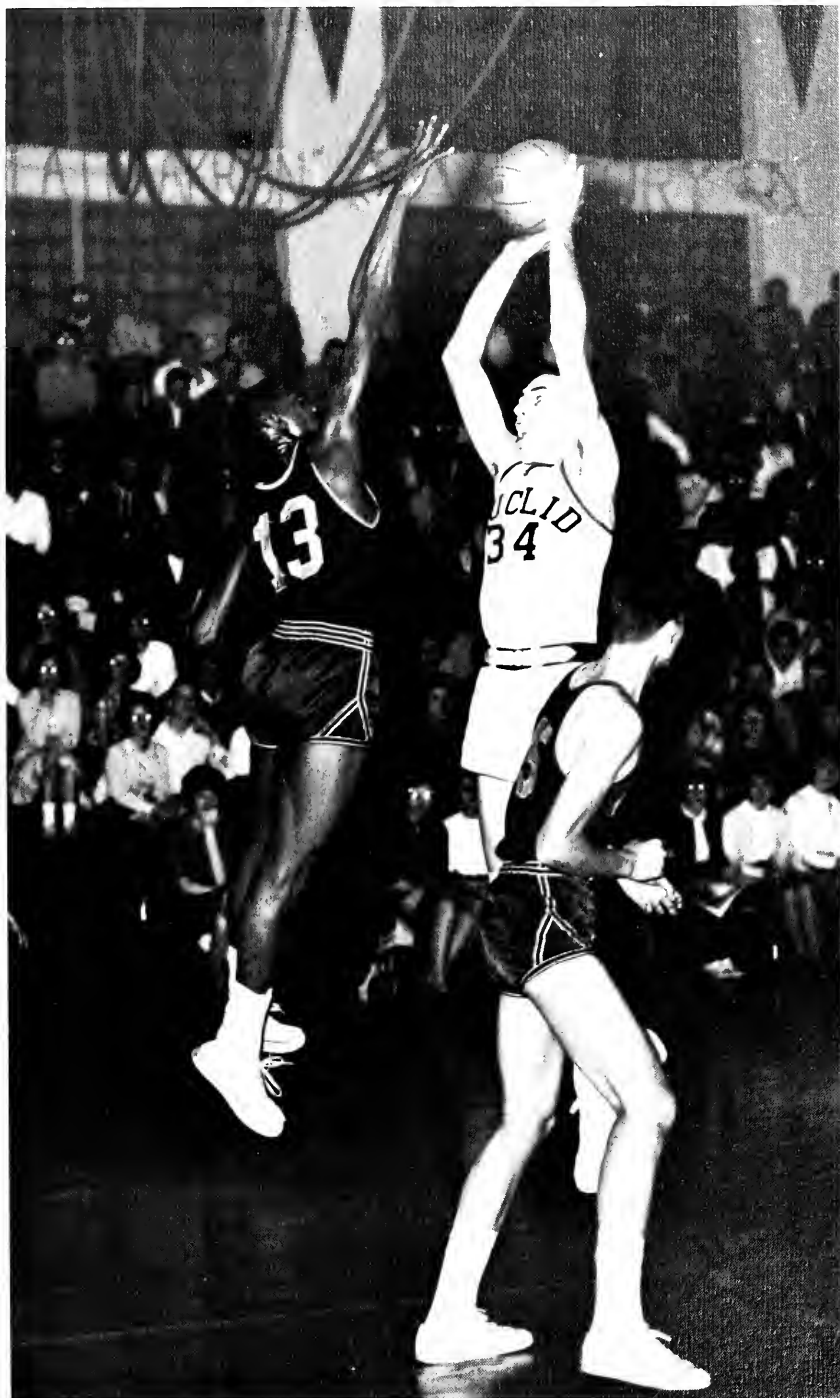

Rich sees a ghost! Creveling tries for two against Akron Garfield.

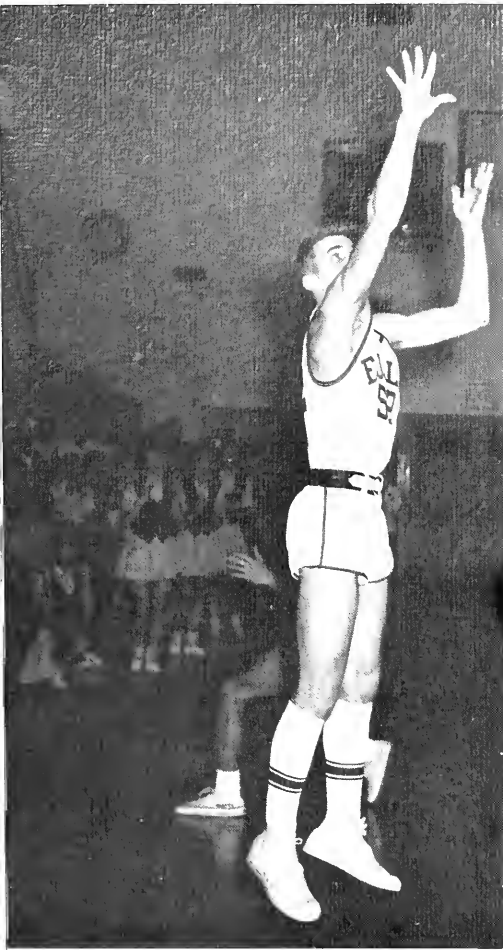

Reichenbach—in a well-known pose.



Let's go!

Rebound number 999.

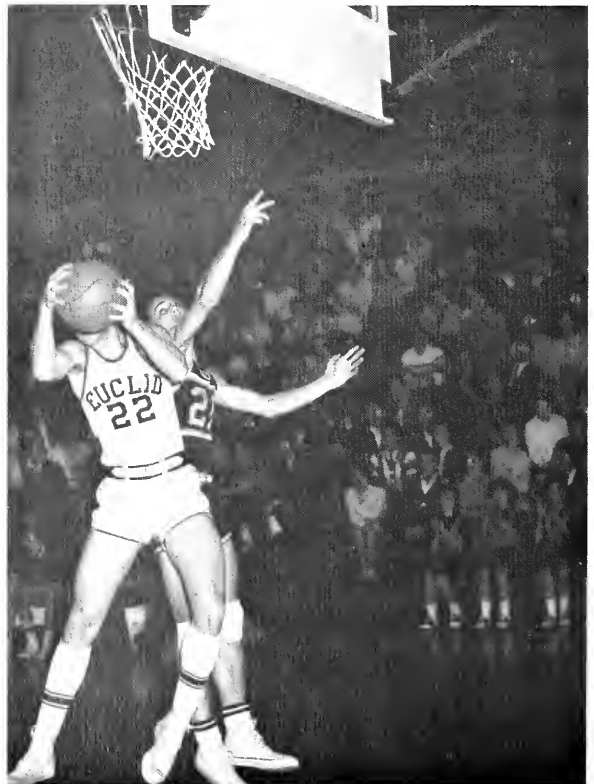

Bartholomew shows his expert timing.



A bird watcher!—Jeff Bartholomew carefully eyes the Cardinals from Shaw.



J. V. BASKETBALL

Bouncing down the court was a brown leather ball. Dribbling along behind it was a straining member of Euclid's J. V. Basketball squad. Dogging him on all sides were grimfaced members of the opposing team, who wanted the ball to be bouncing down the court before them. But no such luck. For the sixth time, the ball bounced, was lifted up; the arm sprang forward, the ball arched gracefully into the net, and into the waiting arms of a hopeful junior varsity roundballer.

J. V. BASKETBALL

Euclid.....40	Shaw	30
Euclid.....28	Lakewood	43
Euclid.....40	Heights	29
Euclid.....46	Shaker	21
Euclid.....45	St. Joseph	46
Euclid.....54	Brush	42
Euclid.....33	Valley Forge	37
Euclid.....36	Shaw	31
Euclid.....45	Parma	48
Euclid.....36	Lakewood	61
Euclid.....51	Akron Garfield	65
Euclid.....57	Heights	47
Euclid.....47	Newark	54
Euclid.....37	Garfield	34
Euclid.....52	Shaker	44
Euclid.....55	Brush	57
Euclid.....56	Valley Forge	57
Euclid.....42	Parma	55

Wins 8 Losses 10

Up, up, up and away.





J. V. BASKETBALL TEAM. First Row: Fred Krotine, Lenny Longe, Randy Ehinger, Bob Coode, Jerry Gustie, Rich Zawack, Ken Tieber, Kit Mortinsen. Second Row: Coach Tekieli, Steve Watson, Tom Bernlohr, Terry Assad, Ken Girard, Terry Fritch, Herb Anderson, Tom Halbedel, Gory Smith, Tom Thisis.



"But it just disappeared." The J.V.'s fight for another win.

Coode shows the Cardinals how to do it.





Linda Roberts



Linda Fox



Anita Habian

J. V. CHEERLEADERS. Front Row: Sue Struna, Linn Conley, Oralee Tyler.
Second Row: Sandy Cable, Holly Lucas, Diane Stocker.



CHEERLEADING SUBSTITUTES. Left to right: Mary Ellen Bogotay, Kathy Jelenic, Eileen Arnold.





Marian Hunt



Penny Wolf



Captain Connie Keller

The peppy cheerleaders sparked enthusiasm among the fans and team alike.



CHEERLEADERS

Strong legs developed by ballet kicks and an overabundance of zest and youthful jollity are both qualities exhibited by Euclid's cheerleaders. The primary force in leading an enthusiastic crowd in organized team support, these girls added much color to the sports activities.





ACTIVITIES

Do not try to bound my world, for it has
Limitless dimensions. So much I want to do,
So little time.

My desires

The little ones that seem so big

For all the things I had to get and reach

Give way for want of place and time.

Nothing at all outside my powers.

No matter what I want to do

Someone else wants to do it

And with me.

Do not try to bound me

Or hold me in

I need others

A where

A when

An I



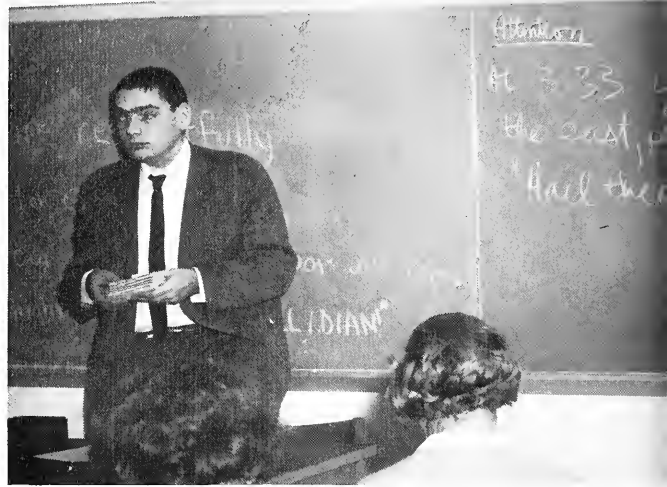

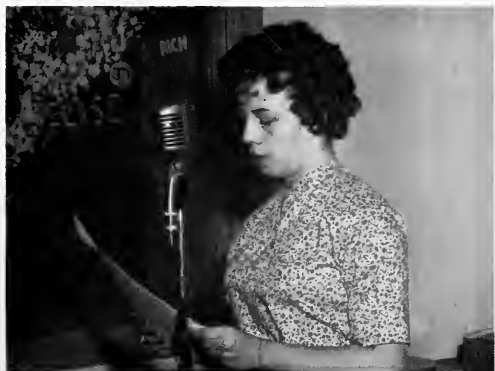
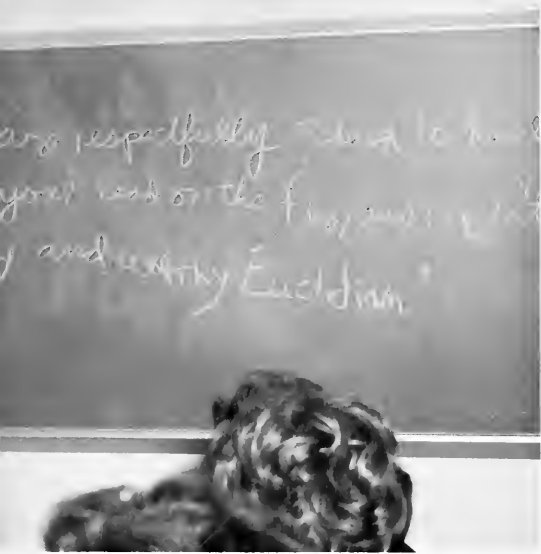

In a week there are 168 hours.

But there are so many things to do. There are tickets and money to make, and publications to get to press, and deadlines passing and absolute deadlines coming and strokes to learn and notes to unsour and harmony to perfect and lines to memorize and always practice, practice, practice. There are the World Affairs club and the Majorettes and the Future Teachers of America and Spectrum. The Student Council let everybody win. The Camera Club sloshed in developer; the Math club computed; the Chess Club checkmated. Everybody hummed. The hands of the clock looked like the sickle of a grim reaper as they moved relentlessly toward H-hour. Balls bounced in the gym, liquid splashes sprouted in the swimming pool, a clatter of frantic clicking typewriters racketed in the Survey office. And in still corners of quiet rooms, minds grappled trying to figure out how to make money without really trying and how to serve and how to discuss world affairs. All this sweat and anguish bore fruit. A cheer was cheered. A paper was born. An idea was hatched.

In a week there are 168 hours. There must be time to sleep and to eat, and to work. But many of the most valuable hours are spent in activities. The record of these hours is marked for me here.



STUDENT COUNCIL. Front Row: Marge Rupor, Pat Bizikawski, Sally Beutell, Judy Tharp, Leslie Nelson, Pat Wicheff, Rosalie Milone, Karen Pike, Bob Tercek, Bev Ranney, Gerry Jablonski, Marsha Routszahn, Ann Schultz, Jayce Novak, Diane Daugherty, Sandy Mattes, Peggy Dobnikar, Elaine Chaunce, Bonnie Rozman. Second Row: Lynn Karlan, Bonnie Swanson, Jay Douglas, Peg Wills, Rosemary Bosetin, Edna Hanes, Marian Hunt, Sherry Gombach, Carol Cresson, Connie Tuthill, Sandy Deere, Jaanne Gutka, Joann Beechuk, Diana Beck, Steve Barnett, Olive Kager, Mary Lynn Paganie, Sue Stanley, Mary Lowry. Third Row: Carol Krapence, Nancy Yeray, Anna Stepic, Sue LaParte, Gretchen Havreberg, Judy Debelak, Laureen Kitko, Judy Urankar, Cheryl Saeder, Carol Sedusky, Eileen Spalek, Bev Burger, Gerri Urbancic, Marilyn Barbic, Danette DiBisia, Ted Goble, Lucy Lang, Norma Crane, Maggie Lynch, Nora Piper. Fourth Row: Dave Wilder, Mike Morgan, Norm Stewart, Mike Leber, Charlie Leppert, Frank Jernejcic, Brian Maeder, Rag Murphy, Jeff Bartholomew, Al Elliot, Dennis Matko, John Burns, Mike Paladina, Ken Girad, Bill Zeravica, Dan Beljan, Larry Stopleton, Den Matko the Second, Eric Hertfelder, Tom Oleksy, Gary Gole.

"But Doug, you can't do that!"

STUDENT COUNCIL

The junior legislators of Euclid High, gloating over the missed physics test, filed solemnly into the Student Council room. Under the punctilious parliamentary procedures of President Doug Vukcevic, they had come to observe Euclid High's most honored weekly ritual, the Student Council meeting. Pursuing various activities for pleasure and profit, the Council sold students their books (paperback, that is), plied them with rulers and bookcovers at the supply store, guarded them in the halls, amused them at Homecoming, mediated for them with the administration, protected them against themselves, and made bold plans to liven their day with music in the cafeteria. After being sold, plied, guarded, amused, mediated, protected, and livened, the students were ready to enter wholeheartedly once again into that most lively, noisy, and interesting spring event—the elections.



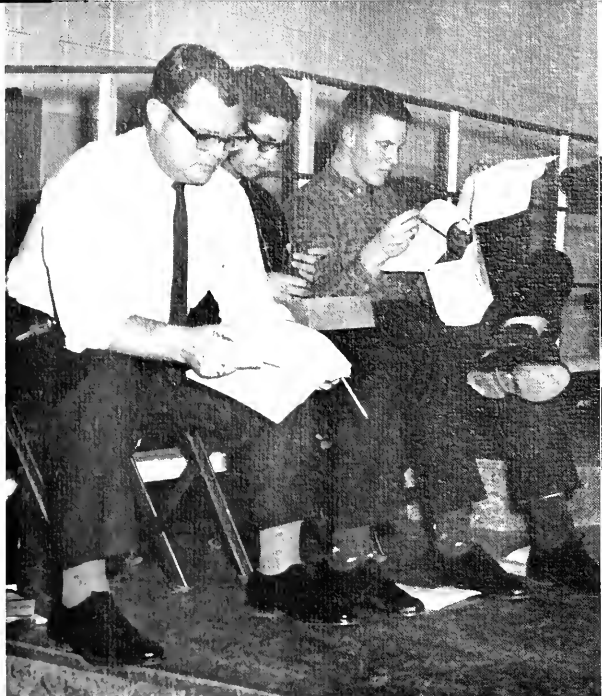

"I can't find the elastic clause."

STUDENT COUNCIL OFFICERS AND EXECUTIVE BOARD. Front Row: Treasurer Tom Brennan, Vice President Keith Goldlust, President Doug Vukcevic, Vice President Greg Cox, Secretary Morly Fields. Second Row: Rickie Hurlburt, Clore Mansperger, Sonjo Jerkic, Greg Done, Katie Piper, Ellen Brigden, Bobb Applequist, Margo Beery.



BOOK STORE

After patiently coping with much delay and inefficiency, the Student Council paperback book store changed companies. The increased service to teachers and students supplied required reading material at a most convenient location, saving many trips to downtown Cleveland. The buyer or browser could also pick out a book to read for fun or extra information from the wide selection found on the shelves. Profit? Not much, and some people wondered if it were worth anything at all as they watched Mr. Taylor and the morning workers trying, before dashing up the stairs to homeroom, to replace the books which a hastily closed cupboard had deposited on the floor.



"... and then I'll sell them for twice the profit." Our business-minded worker makes the paperback bookstore pay off.

BOOK STORE WORKERS. Left to Right: Rickie Hurlburt, Carol Peterson, Laura Simpson, Nora Piper, Manager Catherine Piper.





STUDENT SUPPLY STORE. Front Row: Ray Kitaaka, Jan Heinlein, Linda Sherrill. Second Row. Mr. Amster, Hans Pesch, Gerri Urbancic, Alison Winet, Sylvia Stefanko. Third Row: Rich Collins, Don Maaswinkel, Rag Murphy.

Our exchange student, Lucy Lang, takes an active part in student life at Euclid.



STUDENT SUPPLY STORE

Familiar was the cry, "You can get almost anything at the Student Supply Store!" Anything included assorted shades of rubber-tipped bobbi pins, typewriter paper, 24 inch white shoelaces, and honey-flavored Vick's cough drops. Sales on Sheaffer cartridge pens and notebook filler drew more customers to the already overcrowded cubicle. And among the many sale items scurried Mr. Amster, directing a staff that witnessed the art of persuasion first-hand.

MOVIE CLUB

With a spare study hall period and a little ingenuity, the movie club members provided the means for audio-visual education. After pulling shades, drawing curtains, and dimming lights, movie club members invariably found the bulb burned out, the transistor dead, or the reel on backwards. This might perturb the unskilled operator, but movie club members were experts in their own right and, when everything was finally in order, they crept from the room, returning when the education was completed.



MOVIE CLUB. Front Row: Cheryl Stepino, Sue Schade, Joyce McKibben, Linda Sherrill. Second Row: Bob Evangelisto, Cheryl Lofgren, Gene Wertman, Rich. Peterson. Third Row: Bob Lausche, Terry Springer, Jerry Taubman. Fourth Row: Penny Duncan, Donna Blakeley, Jon Ostkar, Sigrid von Rekowski. Fifth Row: Jack Kapsch, Tom Bell, Bob Kermovner, Lem Ealen. Sixth Row: Sponsor Mr. Bailey, Sponsor Mr. Rinkes.





P. A. CLUB. Front Row: President John Howard, Vice President Rich Hatchkiss, Secretary Sharan Marse, Treasurer Bill Sneller. Second Row: Linda Shemitz, Lynda Kasunic, Elise Grimm, Allan Kostreba, Jim Tkatch, Carole Allen, Tom Ruple, Vicki Regalbuta. Third Row: Judd Oliver, Diane Tatten, Tim Tryon, Dave Bell, Judy Navine, Dan Ramana, Ed Schneider, Linda Krecic. Fourth Row: Jack Korthals, Bob Hagberg, George McIlrath, Richard Baldini, Bernie Hahs, Bab Lucci, John Maynard, Bob Usalis, Richard Focht, Glen FASTER, Gary Bly.



P.A. ANNOUNCERS. Front Row: Myrtle Wagner, Jayce McKibben. Second Row: Karen Livermore, Laura Owen, Emily Offak. Third Row: Luis Fioritto, Keith Goldlust, Wade Schuette.



John Howard moans as a P. A. announcer reads an eleven minute Vacc. announcement.

P.A. CLUB

1963 witnessed the end of those announcements which had become so dear to our hearts. Gone were the bookstore commercials, and the traditional, witty Eucuyo announcements. The corn no longer sprouted daily from the student's favorite alarm clock. Instead, sensible announcements were read briskly by an efficient staff of announcers.

AD CLUB

Mr. Vacc's crew did it again—again they sold every program. It wasn't easy, but the Ad Club members succeeded by begging friends, conning strangers, and pestering innocent bystanders with unrelenting effort. They sold tickets, too; sometimes spending the whole evening in a four-by-two cubicle, all for the sake of Ad Club. Some punched passes, stamped hands, and checked the general confusion that accompanies each athletic event.

KEY CLUB

On Thursday nights, when only the swish of the cleaning ladies' brooms and the drone of adult classes disturb the warm silence, the peace and quiet which prevails after hours in the halls of Euclid High is shattered by an animated assembly in the Student Council room. It is the largest Key Club in Ohio unlocking the door to heaven knows what.



AD CLUB. Frant Row: Joyce Locker, Rosemary Basetin. Second Row: Linda Cebron, Linda Vislocky. Third Row: Pat Watterman, Laura Simpson, Barb Vidensek.

KEY CLUB. Frant Row: Dennis Bailey, Mike Paoella, Ron Rogell, Rich Kendall, Jack Carlson, Mark Habzak, Bill Schmenk, Tom Oleksy, John Palanc, John Reider, Ron Ashley, Gary Gale, Gus Paolucci, President Carltan Orebaugh. Second Row: Paul Debevec, Bruce Habek, Richard Lewis, Jim Mack, John Allar, Richard Lakatash, Daug Demien, Dan Bentley, Secretary Bill Beecham, Gary Ried, Russ Thompson, Jeff Frye, John Lehr. Third Row: Dale Dieckmann, Dick Cunningham, Jim Milavec, Dale Glick, Ken Barta, Dennis Cebul, Jim Kurrent, Jae Ivanko, Bab Prijatelj, Ron Surtz, Paul Vaccariello, Terry Wahlgemuth, Lea Goyanes, Allen Kavar, Treasurer Calin Murdoch, Rager Clatts. Fourth Row: Bill Reinke, Ron Hrovat, Tom Schultheis, Hank Spolar, Dan Hoppert, Rich Karash, Carl Hurwitch, Jae Pallack, Bob Kavach, Alfredo Gutierrez, Bruce Janes, John Burns, Bab Warzin, John Palmer, Tom Bizosky. Fifth Row: Cameron Moore, Ken Bateman, Bill Zeravica, George Casey, Craig Winder, Ron Plantan, Bart Schenck, Jim Hunt, Vice President Larry Stapleton, Rich Creveling, Daug Adams, Tom Walters, Eric Hertfelder, Craig Vernick, Dennis Race, Gary Zalar, Rick Bowen, Ted Gable.





SPIRITS CLUB. Front Row: Greg Done, Roger Murphy, Chuck Leppert, Berke Reichenbach, Jeff Bartholomew. Second Row: Greg Cox, Sanja Jerkic, Sue Bell, Barb Applequist, Gretchen Brandt, President Marty Fields. Standing: Sponsor Mr. Wisniewski, Rickie Hurlburt.

Ha, Ha, I told you we'd win.

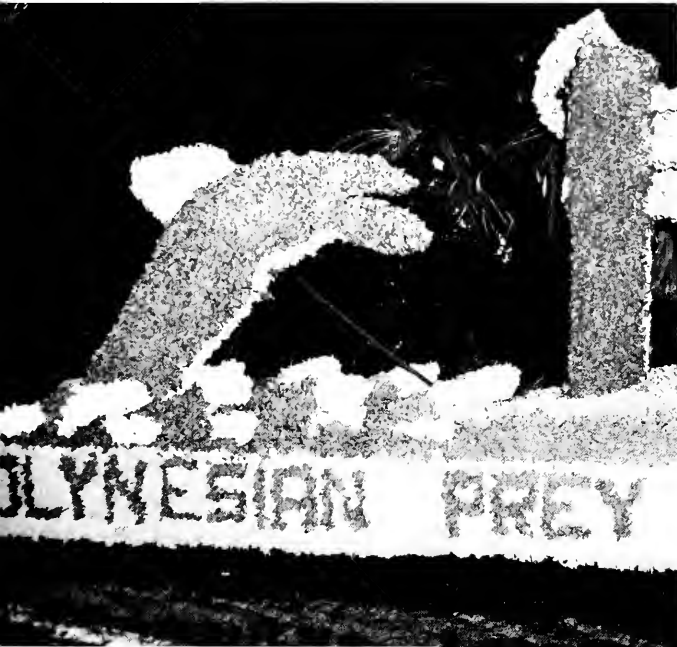

SPIRITS CLUB

Their meetings and identity were a secret, but the idea which they were trying to convey was most evident—"Scrub Brush," "De-Rail the Rail-rovers," "Make the Redmen Dead Men," "Buck the Rangers," "Forge Ahead for #7," "Shuffle the Cards," "Claw the Tigers," "Pepper Shaker," or just plain "Beat St. Joe's." Working within the realm of constructing school spirit, these anonymities sparked increased interest in the athletic program at Euclid and spirited the teams to success.



SOPHOMORES GIRLS' F.T.A. Front Row: Kay Moulder, Sue Baker, Joyce Wichert, Olly Kager, Dianne Mekedis, Merrie Butterfield, Norma Smith, Gayle Wilson, Pam Schermon, Mary Wince, Diane Gershow, Sandy Cable, Carol Lewis. Second Row: Connie Manley, Barb Helmick, Mary Lou Stelzer, Fran Felz, Jane Stahl, Lynn Humphrey, Donna Waterwash, Sally Beutell, Linda Grugel, Betty Preston, Beth Knox, Joann Dibelik, Sue Cochran. Third Row: Babs Bessirec, Barb Ward, Bonnie McArthur, Fran Komar, Sue Reider, Anne Olosky, Sheryl Tucci, Sue Stanley, Eileen Arnold, Joan Bureber, Gail Gulbenkian, Mary Lowry, Cheri Bartos, Donna Moretti. Fourth Row: Karen MacDonald, Doralene Vukcevic, Hilary Hunn, Maurine Jackson, Joyce Yerly, Gayle Walker, Sharon McGill, Carrie Ratzman, Martha Schwary, Eileen Biederman, Gale Heighton, Sue Smith, Mary Strekol, Sue Perko, Connie Bretton.



JUNIOR GIRLS' F.T.A. Front Row: Judy Craig, Ellen Wehrle, Carol Gobrenya, Mary Ellen Gopich, Joyce McKibben, Elaine Biegelke, Lynn Murphy, Linda Zust, Sue Anderson. Second Row: Sandy Guild, June Novatny, Kathy Patton, Barb Shuber, Charlotte Ritz, Kim Hashagen, Betty Lesiak, JoAnn Sovich, Donna Romano, Elaine Chaunce. Third Row: Frances Ulle, Sue Paulovic, Caroline Reeves, Carol Krapence, Michele Breskvar, Kathy Gustetic, Marcia Steagler, Cynthia Steagler, Judy Strausbaugh, Marilyn Monsperger. Fourth Row: Sharon Pylick, Jackie Roschy, Norma Crone, Judy Frustere, Karen Siet, Linda Miller, Barb Bradford, Maggie Lynch, Edna Hanes, Judi Mervis, Dolores King. Fifth Row: Judy Hallock, Rosemary Bostein, Lynn Macilnikar, Sue LaPorte, Laura Ryder, Bev Holcomb, Sue Horsey, Anne Stepic, Kathy Korosec, Cheryl Cook, Karen Livermore.



BOYS' F.T.A. Front Row: Richard Blatnik, Tom Rieder. Second Row: John Reider, Jeff Foust, Bill Boog.



SENIOR GIRLS' F.T.A. Front Row: Margo Zala, Cory Hummon, Sue Schade, Kathy Yane, Linda Brock, Sandy Calvert, Linda Loope, Lauren Brown, Cindy Eppich, Pris Mahoney. Second Row: Sue Bahr, Mary Balsley, Barb Applequist, Kathy Abbott, Pat Federico, Cathy Martin, Kathy Tuckerman, Dorothy Fike, Barb Kramer, Judy Thorp, Rosemary Vocc. Third Row: Linda Lege, Pam Gabalac, Rosemary Marmash, Barb Wilcoxan, Marie Prokopovich, Jaanne Gutka, Carolyn Maresh, Cheryl Broin, Cheryl Hehr, Pam Hadarich, Karen Fowler. Fourth Row: Gretchen Brandt, Nancy Rakos, Judy Debelak, Sue Stross, Diane Lukat, Elsie Wilke, Linda Long, Lorolie Horvath, Shirley Novatny, Sue Grissard, Ann Hartnett.



F.T.A. EXECUTIVE BOARD. Front Row: Vice President Gretchen Brandt, President Mary Balsley, Secretary Norma Crone. Second Row: Treasurer Gretchen Havreberg, Historian Tina Grillo, Sue Schade, Marie Prokopovich. Third Row: Pam Hadarich, Carolyn Maresh, Sandy Calvert, Barb Applequist. Fourth Row: Judy Debelak, Karen Livermore, Linda Lege, Rosemary Marmash, Elsie Wilke.

FUTURE TEACHERS OF AMERICA

Out of the classroom and back in again—that is the goal of the Future Teachers of America. No, the FTA members are not revengeful scourgers avenging all the surprise tests, grinding assignments, overpowering burdens, and crushing finals. We have it on the highest authority that it is better to give than to receive, and the FTA members are those who are interested in applying this principle. The teaching profession is one which calls for dedication, something the FTA members know from firsthand observation. They also know that their sacrifices will be rewarded by the knowledge that they are helping others. Sometimes.



FUTURE NURSES CLUB. Front Row: Janet Krapenc, Nancy Lindquist, Janet Delsanter, Carol Baldini, Rosemary Mar-mosh, Judy Kozlevcar, Madonna Weeks, Sue Willson, Donna Walsh, Sue Wright, Barbara Shuber, Paulo Deister. Second Row: Joan Whittaker, Becky Lecke, Jean Knoch, Joyce Knoch, Sue Paulovcin, Barb Kramer, Emily Offack, Carol Holus, Vicki Snow, Diane Giskee, Penny Wolf, Joyce Locker, Nancy Emser. Third Row: Linda Miller, Eileen Rodgers, Ellen Brigden, Sylvia Barcovic, Marilyn Borbic, Helen Estvander, Sandy Rodencic, Elizabeth Neol, Loralie Horvath, JaAnn Beechuk, Pat Deegan, Joyce Goodwin, Judy Bender, Linda McKee. Fourth Row: Donna Blakeley, Virginia Lowe, Diane Lukal, Jaanne Hitty, Diana Hoedt, Hermine Schieb, Pat Dilworth, Pat Chyllo, Janet Orehek, Rose Boslin, Rose Belanich, Evelyn Gray, Sue Yager. Fifth Row: Laura Vahcic, Jackie Brown, Cynthia Hoedt, Kathy Jonaitis, Pam Gabalac, Linda Scheve, Lucy Riltter.

Just gimme the facts, ma'am, just the facts.

You say you see two pink elephants?





FUTURE NURSES' CLUB

Together because of a common goal, junior and senior girls found the Future Nurses' Club both informative and fun. Hearing registered nurses, viewing slides shown by an X-ray technician, and listening to explanations about social life by student nurses gave members insight into many phases of medical careers. In November twenty girls toured St. Luke's Hospital, in December they helped decorate Euclid Glenville Hospital for the Christmas season, and in January they were shown how a young girl was rehabilitated. By comparing, discussing, and inquiring, these girls were finally able to make career choices, and many chose the nursing profession.

JUNIOR RED CROSS

When Junior Red Cross members spied crossword puzzles, instead of grasping a pencil they wielded scissors and in short order snipped the puzzle from magazines and newspapers. After pasting them on cardboard, the word-teasers were sent to enlisting officers so that servicemen could battle them while being screened. Besides this project, the Red Cross co-operated with Friendship Club to collect paperbacks and used books for prison inmates and participated in the Greater Cleveland Junior Red Cross Intercouncil.

JUNIOR RED CROSS. Front Row: Emily Offak, Rose Pink, Theresa Richmond. Second Row: Sandy Gfeller, Veranica Yager, Barb King. Third Row: Shelby Felko, Evelyn Hlad, Judy Richards, Sherry Felko.





SENIOR FRIENDSHIP CLUB



SOPHOMORE FRIENDSHIP CLUB

JUNIOR FRIENDSHIP CLUB





FRIENDSHIP EXECUTIVE BOARD. Front Row: Bobbie Strang, Linda Brock, Sandy Kessler. Second Row: Diane Geisky, Arlene Smitzky, Rosemary Bosetin, Marilyn King. Third Row: Mary Bolsley, Olive Kager, Marilyn Ogrinc, Nikki Phillips. Fourth Row: Mary Ann Vardian, Gretchen Brandt, Diane Lukat, Bobbie Rochkar.

FRIENDSHIP CLUB

The last Thursdays of each month were days of friendship—that's when the Friendship Club met to extend brotherhood. Friendship Club, a service club, was mostly inclined to be sociable. To be serviceable, however, they collected, packed, and distributed used paperbacks for hospital patients in the Christmas spirit. Then there was the annual Christmas party in the E-Room and the Friendship formal which became an "Enchanted Evening." The banquet and style show culminated an active year, where Euclid's own high-fashion models, to the strains of Chopin, showed off spring's finery.



SOPHOMORE FRIENDSHIP CLUB



SOPHOMORE FRIENDSHIP CLUB

JUNIOR FRIENDSHIP CLUB





STAGE CREW. Front Row: Tom Russ, Bill Blanc, Roy Summers. Second Row: Jim McConocha, Tom Bell, Kenny Kopley, Dick Redmond.



CAMERA CLUB. Front Row: Greg Harper, John Fleshin, Bob Usolis. Second Row: Sponsor Mr. Rinkes, Corlton Orebough, Gory Bly, Don Lyman.

FOREMEN'S CLUB

Certain boys are selected because of leadership ability as foremen, to direct, boss, and generally take charge of the shop classes. Under the supervision of instructors they learn lessons in responsibility as well as shop and take pride in their membership in the club. After a year of this type of training, they are better qualified for jobs in the workaday world.

Bring 'er around, course 220, starboard and o midships.

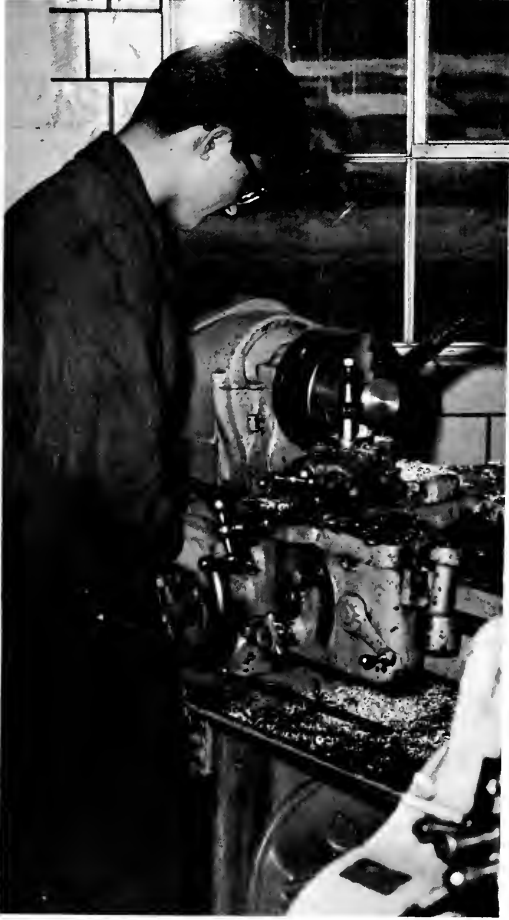

STAGE CREW

No one knows what goes on behind the scenes—that is, no one but the stage crew. Each time play enthusiasts jam the auditorium the stage crew draws teasers, the strip as well as the traveler, and lowers the drop. The crew sets props, controls lighting, and coordinates scenery movement. They are an indispensable part of the cast, playing unseen roles.

CAMERA CLUB

In a dark and slushy room on the third floor is the headquarters for Euclid's shutterbugs. Here the members of the Camera Club, groping about in the dark among enlargers, dryers, tanks, and dripping negatives, record indelible impressions of Euclid High. The Camera Club is a service organization, and it responds on call to requests for photographic work, creating a good image of itself by prompt and efficient service.

FOREMEN'S CLUB. Front Row: Chris Maher, Jim Deely, Tam Nimelli, David Foerste, Jim Smith, Gene Eyer, Fred Davis. Second Row: Sponsor Mr. Nold, John Perrotti, Carl Morgenthaler, Jim Somrak, Rich Seaman, Dave Robinson, Don Gaster, Al Russ, Don Hull.

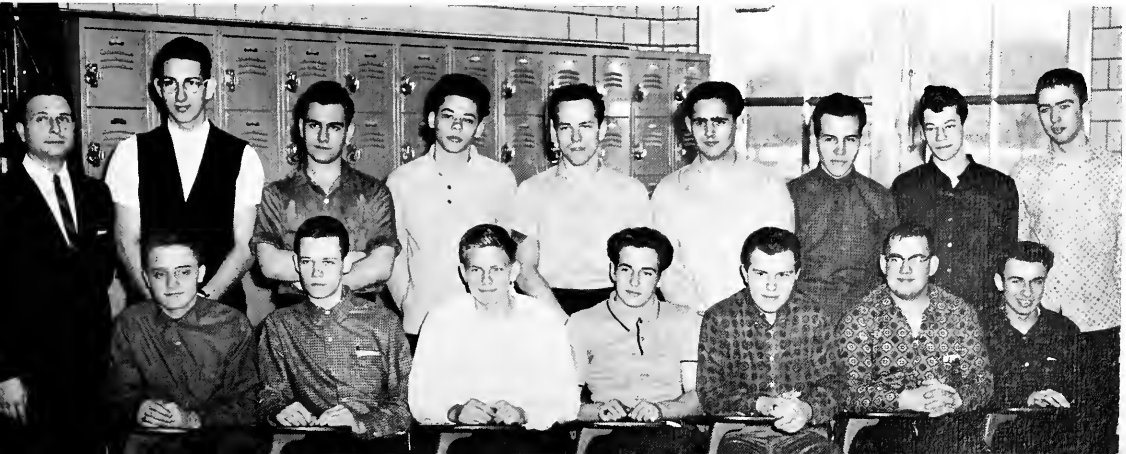



CO-OP STUDENTS. Front Row: Judy Leskovic, Lynn Hravat, Dalares Skrajner, Kathy Buehner, Jeanette Kaenig. Second Row: Pat Sears, Lynn McGregor, Pat Waldran, Linda Lindic, Marge Hasta, Gerri Polis.



FUTURE BUSINESS LEADERS OF AMERICA. Front Row: Rita Marthin, Diane Brufe, Mary Beth Kavalch, Joann Hilty, Judy Leskovec, Marge Hasta, Dalares Skrajner, Mary Beth Green, Sue Grisard. Second Row: Shirley Gere, Julianna Campana, Nancy Emser, Carol Pulver, Lynne Hravat, Sandy Davis, Lynn McGregor, Marian Kamar, Cathy Buehner, Jeanette Kaenig.

FUTURE BUSINESS LEADERS OF AMERICA

On that particularly cold weekend in February, all of the girls in the business department who had scored 100% on the NOMA tests joined the delegates from F.B.L.A. at the state convention, one of this year's activities. Minimum requirements which qualify the many interested students for membership are two courses in the business department and an interest in preparing for the business world.

NATIONAL ATHLETIC SCHOLARSHIP SOCIETY ATHLETIC BOARD

The National Athletic Scholarship Society honored those who combined scholastic ability with athletic prowess. Through this organization, the school was reminded that the ancient Greek ideal of a sound mind in a sound body was still very much up to date. The Society encouraged those who sprained the brain as well as those who did not spare the brawn, and its members made creditable showings in the classroom as well as on the playing field. Meanwhile, Vacc channelled more money into the coffers of the Athletic Board, an organization which had charge of the administrative aspects of the athletic program. Through their behind the scenes work, the Board encouraged and supported all the school's sports activities.



NATIONAL ATHLETIC SCHOLARSHIP SOCIETY. Front Row: Frank Jernejcic, Mike Leber, Rich Karash, Bill Beacham, John Kovach, Bill Sederholm, Stan Yab raff, Dale Bizily. Second Row: Bob Usalis, Rich Collins, Mike Orazen, Tom Murphy, Pete Breen, Doug Yukevic, Roger Murphy, Jim Orr, Mr. Lindsay.

ATHLETIC BOARD. Front Row: Frank Pringle, Vic Resch, Hal Daugherty. Second Row: Clarence Eckert, Dale Thompson, Herbert Nald. Third Row: Anthony Vaccariella, Don Mahr, Bob Addis.





WAI NAPIOLO. Front Row: President Bill Houck, Vice President Wendy Conrad, Secretary Peggy Dobnicar, Treasurer John Randt, Alison Winet, Lucy Lang, Carol Halus, Diane Bell, Kathy Tuckerman, Sherri Downen, Mary Beth Greene, Marga Bradford, Janice Golan. Second Row: Mrs. Schwegler, Linda Tiffany, Barb Ward, Michele Kmet, Cannie Keller, Sandy Barker, Charlotte Hildebrand, Linda Ralls, Judy Haccvar, Mary Klasky, Sandy Bargsteadt, Eileen Radgers, Daris Young, Barb Bradford, Linda Zust. Third Row: Mr. Resch, Bob Paulsan, Dave Mallue, Dave Wilder, Tam Allen, Ed Mauser, Dave Robb, Tom Tumbry, Tam Brennan, Craig Vernich, Mike Lang, Dan Spokas, Ted Goble, Gary Zola, Ray Kitaoka.

With the Swim Club's, all initiations go down the drain permanently.





G.A.A. OFFICERS. Front Row: President Donna Stock, Vice President Kathy Lybarger. Second Row: Secretary Kim Hashagen, Sponsor Mrs. Bach, Treasurer Maggie Lynch.

WAI NAPOLO

It's that reputation that counts and that is what the Swim Club built this year. Their widely known gruesome initiations, feared by all, were eliminated this year to the disgust of present members but fortune of next year's tryouts. Swim Club members prided in knowing every stroke from the elementary crawl to the advanced butterfly and strove for perfection of swan dives and synchronized swimming. With gusto they wrote skits for swim show, selected lyrics, practiced until water-logged, for the honor of a senior solo or just a part in the annual swim show.

GIRLS' ATHLETIC ASSOCIATION

The Girls' Athletic Association provided physical stimulus and mental relaxation for the feminine athletes of Euclid High. Since they cannot participate in the popular varsity sports, the intramurals set up through this organization are one of the very few opportunities the girls have to participate in team competition.

Co-ordination counts.





First you put your two knees close up tight . . . Leader Jan Krapenc demonstrates a trampoline stunt for the junior leaders.

GIRLS' LEADERS CLUB. Front Row: Margo Beery, Susan Bell, Kathy Popialek, *President* Gretchen Brandt, *Vice President* Mary Ellen McGraw, *Secretary* Barb Applequist, *Treasurer* Margo Zala, *Historian* Judy Debelok, Jan Krapenc, Cory Humman, Roswitha Oetsner, Sandy Tarantino. Second Row: Rosemary Marmosh, Kathy Lybarger, Mary Lou Kalinowski, Elaine Scaranko, Jan Delsanter, Char Kerestes, Sandy Miller, Barb Wilcaxon, Alice Will, Judy Kozlevcar, Penny Walf, Norma Crane. Third Row: Kathy Ulle, Danette DiBiasio, Donna Romana, Carole Allen, Jane Schulte, Judy Urankar, Gerri Urbancic, Kim Hashagen, Sandy Williams, Mary Ellen Bogatay, Mary Wolanski, Bonnie Budos.





Margo Beery shoots the bull—s-eye.

GIRLS' LEADERS' CLUB

The Girls' Gym Leaders are chosen for their outstanding achievements in many fields, but particularly in the fields of physical education and sportsmanship. And they continue to stand out in gym class in their white shirt and shorts and new yellow uniforms. Perhaps they are not always the most agile and adept class members, but they are there to help to teach others while learning themselves, and they are respected by their classmates for their efforts. Unless you enjoy physical education and working with others, you are not among those girls who give up their time for Girls' Leaders.

"The Line-Up"



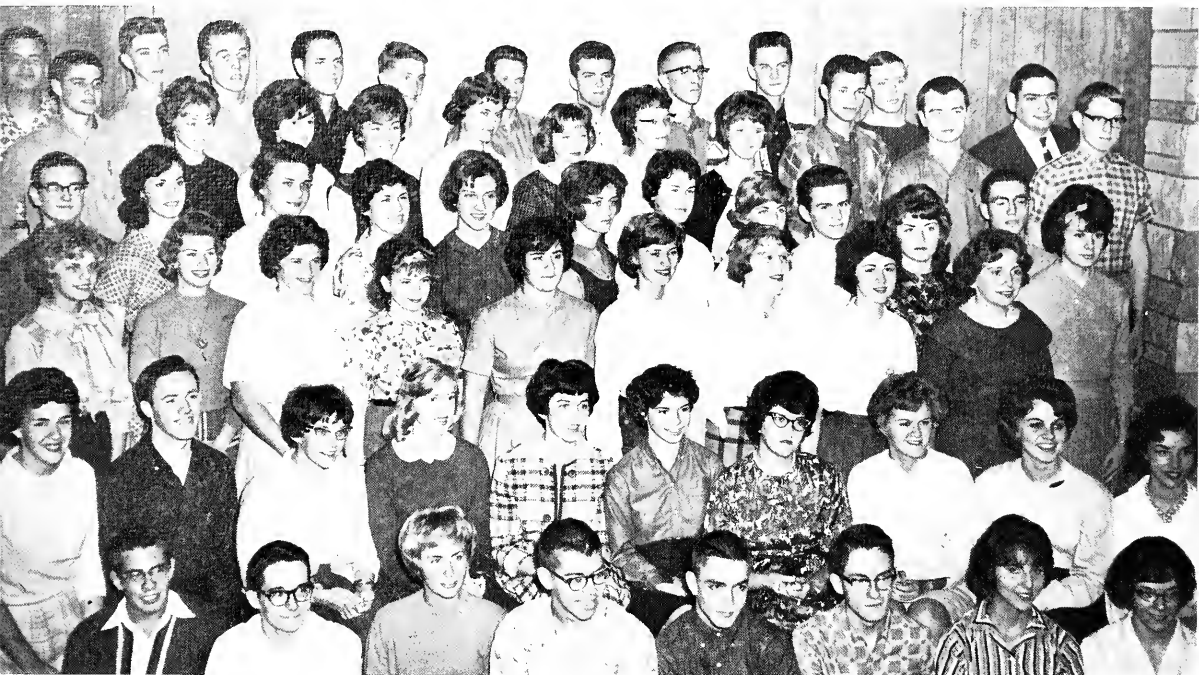

SPECTRUM. Front Row: President Rich Brown, Vice President Don Wiltshire, Secretary Carolyn Cresson, Treasurer Robin Carter, Nick Perencevich, Russ Haigh, Gail Gulbenkian, Sonjo Skrij. Second Row: Carol Pulver, John Amos, Mary Klosky, Joann Hitty, Nora Piper, Sue Warner, Kathy Drogolich, Sharon Apolski, Sandy Harris, Sue Cochran. Third Row: Ruth Ricksecker, Nancy Kastan, Joyce Chisholm, Sandy Gfeller, Sue Bell, Barb Applequist, Veronica Yager, Peggy Brancee, Paula Deister. Fourth Row: Randy Wood, Margaret DeViney, Linda Lege, Ann Hartnett, Mary Lou Strekal, Cheryl Steigauf, Sonjo Jerkic, Noel Goslee, Paul Schultz, Pat Dilworth, Ron Surtz, Cheri Bartos. Fifth Row: Tom Halbedel, Joy Douglas, Kathleen Luckay, Mary Lou Cavan, Morge Reynolds, Kathy Grich, Andi Daskivich, Sandy Barker, Bill King, Brian Humphrey, Chuck Mallue. Sixth Row: Jim Zimmerman, Dave Swoddell, Lem Eaglen, Joe Pollack, Wayne Wiblin, Rich Hotchkiss, Eric Hertfelder, Carl Statz, Tom Stahre, Ron Bailey, Mr. Eisen.

A.F.S. Front Row: John Amos, Danette DiBiosio, Judy Strausbough, Rich Korash. Second Row: Mr. Pringle, Mrs. Zimmerman, Mrs. Horn, Mr. Fellague, Mrs. Baumeister, Mrs. Gates, Mr. Vaccariello. Third Row: Jon Howell, Noel Goslee, Jim Zimmerman, Laura Simpson, Sue Bell.





SPECTRUM. Front Row: Ross Fergus, Pete Akrabaff, Dennis Cebul, Paul Debevec, Randy Stauffer, Dennis Billings. Second Row: Lauren Brawn, Marsha Routzahn, Denise Ray, Sue DeVanna, Nancy Patrick, Cindy Eppich, Lucy Lang, Diana Haedt, Carolyn Maresh. Third Row: Kathy Hunter, Rosemary Vacc, Danna Waterwash, Cheryl Turk, Marilyn Mansperger, Sharan Welch, Pat Beeman, Judy Thorp, Debbie Van Vechten. Fourth Row: Chris Ross, Sue Stanley, Sally Brain, Sue Lahrey, Linda Lang, Cathy Davis, Barb Petek, Linda Nurmi. Fifth Row: Rita Marthin, Connie Mantley, Linda Price, Ellen Fike, Linda Brack, Cathy Martin, Penny Dickinson, Darathy Fike. Sixth Row: Barb Shepard, Kathy Tuckerman, Judy Mervis, Sue Strass, Alison Patrick, Carol Pritelson, Mary Lowry, Sue Reider, Loralie Harvath, Karen Heckert.

AMERICAN FIELD SERVICE

Financed by the traditional foreign films, the treasury of the American Field Service swelled, and hoped to be allowed to disgorge enough money to send one of Euclid's hopefuls abroad. The AFS, founded as an ambulance brigade during the First World War, has since then developed into an international scholarship program which this year sent over 2800 visitors to the United States. Our .036% share came in the form of Lucy Lang, the second dividend to arrive from the investment in film entertainment, but the first from South of the Border. Meanwhile, the four prospects to return the favor waited anxiously for the mailman to see if they could be Euclid's answer to the Alliance for Progress.

SPECTRUM

The nefariously fanged figure sauntered to the door. Who was inside the Dracula costume? Why, Mr. Eisen, of course, sponsor of Spectrum, the indescribable club which did everything. Spectrum members were game for falling to with burnt cork and pumpkin for the Halloween frolic, or donning more conservative apparel to witness the last man on earth become Ionesco's *Rhinoceros*. Undoubtedly one of the fastest-growing clubs at Euclid, Spectrum found itself in the unusual position of discouraging the thronging membership. But in they came, and the officers puzzled, shrugged, and ordered more cider.

TALENT SCOUTS E.H.S.

Many unusually talented students in Euclid High tried out for their high school stage debuts in the annual Talent Scouts E.H.S. paid assembly. This provided an outlet for their talents and enabled them to develop their performing abilities.

NATIONAL FORENSIC LEAGUE

Overloaded station wagons, hard-seated school buses, and grim determination to improve carried National Forensic League members to speech contests. When the contest season began, students were nervous, and though they had to rise at five in the morning, they found themselves too excited to catch forty winks on the long ride. As the season progressed, ability increased, and extemp, oratorical decs, debators, and original orators found new pride and confidence in speaking. Often whole Saturdays were whittled away in competition and suspense while awaiting results became a regular thing, as speakers strove to accumulate twenty-five points and the right to wear the N.F.L. pin.



TALENT SCOUTS. Front Row: Laureen Kitko, Karen Pike, Judy Lilley, Amy Picciana. Second Row: Carolyn Henry, Laura Kempert, Marge Lilley, Julia Lesiak. Third Row: Bob Leska, Jim Bagocius.

NATIONAL FORENSIC LEAGUE. Front Row: President Wade Schuette, Recording Secretary Karen Livermore, Marian Wasenda, Ruth Ricksecker, Debbie Van Vechten. Second Row: Laura Owen, Carol Klevay, Mary Lynn Paganie, Cindy Traina, Spansar Mr. Robuck. Third Row: Keith Goldlust, Scott Winsor, Paul Cax, Bill Blanc.





THESPIANS. Front Row: *President Carol Klevay, Vice President Sylvia Stefanko, Secretary-Treasurer Allen Johns, Sally Forker, Laura Owen, Jan Vukcevic, Milsi Wagner, Sally Howe.* Second Row: *Jim Zimmerman, Pete Akraboff, Tony Petruzzi, Ross Fergus, Rich Brown, Tam Bell, Tom Russ, Roy Summers.*

The grass is greener on the other side.



THESPIANS

The arbiters of dramatic activity ruled over their stage domain from a dark cubbyhole known as the stage shop. Having come through a long and arduous course of preparation, now sharply restricted by the Initiation-Control Law, those who made it to the top kept a close eye on the up-and-comers, who were inducted twice a year at ceremonies distinguished by taste, moderation, and culture. The culture included demonstrations of the developing talent, screening of the modern "avant garde" films, and other appropriate items of interest. Between initiations, the Thespians, like everyone else, relaxed, took a breather, and sat.



MATH CLUB. Front Row: Sponsor Mr. Reno. Keith Goldlust, Les Taylor, Jim Zimmerman. Second Row: Janet Hriber, Karen Heckert, Sonja Skrlj, Ron Surtz, Robin Carter. Third Row: Leslie Horris, Jackie Brown, Debbie Van Vechten, Carolyn Henry, Pam Nada. Fourth Row: Rich Kershaw, John Lehr, Bruce Hobzek, Wade Schuette, Paul Debevec.

MATH CLUB

If you happen to be passing Room 103 some Thursday afternoon, you will see a collection (or perhaps "set" is the word) of eager faces gazing raptly at someone making strange signs on the blackboard. Be very quiet, for it is the Math Club's weekly hashing out of various vendettas, such as what IS $1/0$ and are there more points on a plane than on a line? After much heated discussion—often requiring a squashing remark from the other Mr. Reno, or a quick thrust by co-presidents Keith Goldlust and Les Taylor to restore order, business gets under way, with various giant bargains and prizes going to the top untanglers of the week's brain-twister.

CHESS CLUB

One of the more scholarly sports has its representation in the Chess Team, which is classified as a club, even though they participate in many interschool challenges. Euclid's team was consistently underrated, although they checked through competition with many triumphs. The team members found this year to be rather successful, in spite of the loss of many of their best players last year, because they knew how to apply themselves to the task at hand, especially under the pressure of a constantly ticking clock.



SCIENCE SEMINAR. Front Row: Nancy Kastan, Barb Baker, Paul Debevec, Harvey Goertz, Bob Malinak. Second Row: Debbie Van Vechten, Sandy Barker, Don Wiltshire, Rich Kershaw. Third Row: Carolyn Henry, Les Taylor, Lionel Smith, Jim Burich, Chris Pinkney. Fourth Row: Leslie Harris, Geoffrey Whitaker, Cheryl Steigauf, Rich Karash. Fifth Row: Dave Garland, Eric Hertfelder, Ron Surtz, Ray Frank. Sixth Row: Tom Frohlich, Bob Carmony, Dave Swaddell. Seventh Row: Jim Zimmerman, Robin Carter, Dave Wilber. Eighth Row: Sponsor Mr. Judge.

SCIENCE SEMINAR

Ever heard of a Klein bottle? If you haven't, you are not a member of the Joe Berg Science Seminar, whose members heard about the weird one-surface bottle in a discussion of topology, a new mathematical discipline which takes Euclid's nice neat scheme and stretches it into an entirely new geometry. Keeping up with modern trends was one desire which attracted students; another was seeing real scientists put into application the principles which they had only seen decorating the pages of books. Seminar topics were wide ranging, from archeology to zoology. They were delivered by a wide range of speakers, with reactions from yawns to ecstasy. Often, trips were arranged to the sites of research, and one could see the monstrous apparatus, which, with a powerful mind, could give results. But the most important aspect of the Seminars was undoubtedly introducing the student to the world of the real scientist and his problems.

CHESS CLUB. Front Row: Wayne Rohricht, Earl Switalsky, Lee Pereksta. Second Row: Jim Tegel, Dave Swaddell, Ken Rosenthal.





NATIONAL HONOR SOCIETY. Front Row: Sponsors Mr. Sawyer, Mr. Avers, President Jim Zimmerman, Vice President Keith Goldlust, Secretary Katie Piper, Treasurer Barb Applequist, Robin Carter, Tam Murphy, Greg Cox, Lem Eaglen. Second Row: Peggy Brancae, Sue Bohr, Richard Brown, Dale Bizily, Roswitha Oelsner, Marty Fields, Sue Bell, Carolyn Maresh, Judy Thorp, Marga Zala, Sally Howe, Carol Kleway. Third Row: Kathy Tuckerman, Linda Lege, Sandy Calvert, Sonja Jerkic, Doug Yukevic, Laura Simpson, Gretchen Brandt, Kathy Lybarger, Noel Gaslee, Judy Debelak, Mark Hobzek, Tom Burroughs, Wendy Canrad, Roger Murphy, Margo Beery.



Parents and students socialize at the annual N.H.S. reception in the E-Room.

NATIONAL HONOR SOCIETY

With a thud, the scroll hit the floor. Panic hit the audience. Hearts throbbed above the gentle hum of the organ. Shrouded figures in colored capes moved through the auditorium. The National Honor Society was inducting its new crop of members. Scholarship, Leadership, Character, and Service reigned as the secretary called the role of the inductees in a slow, steady voice. A ripple in the audience. Someone was making his way to the stage. Slowly he mounted the steps. The steps creaked. He lit the candle. He shook the extended hand. Congratulations. "I pledge myself to uphold . . ."

Recognition is a small part of achievement, but the National Honor Society offers recognition as a reward for service. By basing its goals on Character, Service, and Leadership as well as Scholarship, the Society hopes to contribute to the spread of these qualities, and hopes to encourage its inductees to join the succession of those who have fulfilled the duties and responsibilities of life with honor and with reputation.



1963 JUNIOR N.H.S. INDUCTEES. Front Row: Linda Tomko, Ellen Wehrle, Danette DiBiasio, Penny Wolf, Donna Romano, Edna Haynes, Judy Strousbaugh, Marilyn Mansperger, Barb Hille, Rickie Hurlburt. Second Row: Norma Crane, Linda Fox, Bobbie Rochkar, Mary Ellen Bogatay, Connie Keller, Kim Hashagen, Sandy Williams, Mary Ann Minillo, Char Ritz, Gerri Urbancic, Ken Barta. Third Row: Judy Mervis, Ellen Brigden, Laura Wittine, Karen Livermore, Lynn Macilnikar, Jackie Brown, Leslie Harris, Wade Schuette, Colin Murdach, Ran Surtz. Fourth Row: Sue Harsey, Linda Roberts, Judy Hoczvor, Gretchen Havreberg, Jane Holloway, Sue Blatnik, Anna Stepic, Rich Karash, Bev Holcomb, Paul Cox, Greg Dane, Rich Creveling.



The N.H.S. assembly.



1963 SENIOR N.H.S. INDUCTEES. Front Row: Barb Tercek, Cathy Martin, Lauren Brown, Marsha Routzahn, Linda Brock, Barb King, Cheryl Turk, Frank Jarneic, Kathy Yane, Cindy Eppich, Dorothy Fike, Kathy Popiolek, Nancy Kaston, Sue Schade, Kathy Abbott. Second Row: Sally Broin, Sandy Miller, Mike Leber, Pete Akraboff, Pam Hadarich, Alice Will, Joyce Stanek, Peggy Davis, Juliana Campana, Joanne Beechuk, Mary Balsley, Kathy Carrigan, Linda Nurmi, Barb Kramer, Nancy Lindquist. Third Row: Joyce Novak, Sandy Stefanko, Linda Scheve, Ann Hartnett, Karen Jambor, Jeanette Stillinger, Diane Bell, Nancy Rakas, Rosemary Marmash, Bev Burger, Jackie Lunder, Les Taylor, Tom Oleksy, Carol Cresson. Fourth Row: Bart Schenck, Jeff Barholomew, Bill Zeravica, Pete Breen, Mike Orazen, Doug Wheeler, Bud Kramer, Rich Hatchkiss, Bill Sederholm, Paul Vaccariello, Stan Yabroff, Chuck Leppert, Ron Ashley, Ross Fergus, Clare Mansperger.



INTERNATIONAL QUILL AND SCROLL. Front Row: John Fleshin, Ken Barto, Kathy Lybarger, Wendy Conrad, Les Taylor, Frank Jernejcic, Mary Balsley. Second Row: Karen Jambar, Carol Sedusky, Carolyn Maresh, Sue Blatnik, Jane Holloway, Margo Beery, Gretchen Brandt, Pat Federico, Pam Turk, Roswitha Oelsner, Joanne Hitty, Noel Gaslee. Third Row: Virginia Lowe, Linda Lege, Nancy Kaston, Sue Bahr, JoAnn Beechuk, Barb Vidensik, Eileen Spalek, Kathy Tuckerman, Nancy Rakas. Fourth Row: Ann Hartnett, Laura Simpson, Bob Wilcoxon, Sue Bell, Cathy Davis, Sally Howe, Leslie Long, Carolyn Cresson, Linda Brock, Kathy Yane, Judy Thorp, Cindy Eppich, Bev Applequist, Bev Burger, Margo Zala. Fifth Row: Greg Cox, Doug Wheeler, Tom Oleksy, Mark Hobzek, Bud Kramer, Dave Leber, Randy Stouffer, Jim Orr, Terry Wilson, Bill Zeravico, Norm Stewart, Carlton Orebaugh, Jim Zimmerman.

INTERNATIONAL QUILL AND SCROLL

This is the ultimate end—for deserving staff members of Euclid High's literary productions. Talent and effort in the field of journalism are recognized twice a year at the short and simple closed induction ceremonies. At this time each new member of this national honorary society is awarded his pin, or safety pin as the case was this year, for the emblems had not yet arrived at the time of the evening's ritual.

An impressive organization, an impressive ceremony, an impressive pin.





Lem Eaglen gavels in another World Affairs meeting.

WORLD AFFAIRS CLUB

Bake sales that introduced "Mr. Cookie" to every Euclidite and after school popcorn sales financed World Affairs Club activities. Members heard Mr. Nehru, an ambassador from India, and Col. Edurado Martin-Elena, who was once a Cuban military leader, speak at the Carter Hotel. Through group discussions and speakers, members learned more of world situations, which should be the concern of every student.

WORLD AFFAIRS CLUB. FRONT ROW: Lem Eaglen, Edna Hanes, Nancy Lindquist, Darathy Fike. Second Row: Sue Baker, Janice Pickett, Lou Hadak-ievic, Linda Sherrill, Gerry Krame. Third Row: Nancy Waschura, Kathy Butt, Judy Kramer, Elayne Kovacs, Carol Andrew, Ida Lisuzza. Fourth Row: Sandy Harris, Nancy Linsley, Lucy Lang, Roswitha Oelsner, Frances Ulle. Fifth Row: Bernadette Inman, Diane Liptak, Bill Figner, Marilyn Bilicic, Sue Nelson, Dan Lyman.





EUCUYO. Front Row: Bob Carmany, Gary Bernstein, Bernie Hahs, Les Taylor. Second Row: Sue Grissard, Lindo Brock, Pat Federico, Sue Horsey. Third Row: Veronica Yager, Nancy Kastan, Sue Bell, Leslie Long. Fourth Row: Michele Breskvar, Bev Halcomb, Ron Bailey, Ted Morkley.

EUCUYO

Quite a bit of tearing goes on in the Eucuyo office: the editor tears his Kennedy-style hair, philosophical discussions tear the literary masterpieces to pieces, and staff members tear writers and each other to bits with verbal rips. But, if you want to turn out a good literary magazine, you must have good writers, something the Eucuyo staff manages to come up with by deadline, even if they have to use themselves as a last resort.



EUCUYO EDITORS. Front Row: Essay Editor Sue Bell, Business Manager Les Taylor. Second Row: Editor-in-Chief Tom Burroughs, Spansar Miss Rust. Third Row: Poetry Editor Nancy Koston, Art Editor Linda Brack.

SENIOR SCANDAL

Euclid's senior's dirty laundry was very publicly and revealingly washed in the Senior Scandal. Confession is good for the soul, they say, and this sums up the philosophy of the snoopers. Under the direction of "Peeping Randy," various choice morsels were bagged, prepared, suitably spiced, and served to the waiting audience. It was strictly thumbs down on the victims. Their reputations were laid under cold type.

SENIOR SCANDAL. Front Row: Marsha Rautzahn, Lauren Brawn, Barb Applequist, Carolyn Hummon, Pat Jaffray, Barb Trauger, Marty Rama, Cynthia Eppich, Marie Prokopovich, Nancy Mijacek, Margo Zala. Second Row: Cathy Martin, Barb Tercek, Carol Czarzi, Linda Laape, Rosemary Vacc, Co-Editor Mary Balsley, Co-Editor Randy Stauffer, Paula Vidusich, Pam Turk, Vetus Syracuse, Jean Schneller. Third Row: Les Taylor, Barb Wilcaxon, Linda Lege, Carolyn Maresh, Rosemary Marmash, Joyce Navak, Joanne Gutka, Kathy Lybarger, Tom Oleksy, Carol Cressan, Cathy Davis, Joe Pallack, Daug Wheeler, Roger Murphy, Jeff Bartholomew.





SURVEY CUB REPORTERS. Front Row: Donna Kabe, Carol Klevay, Leslie Lang, Sandy Lemm, Jan Houry, Gerri Miller, Eileen Spalek. Second Row: Rakas, Kathy Tuckerman, Ann Hartnett, Linda Lege, Doug Wheeler, Tam Oleksy, Barb Vidensek.

Train reaction



"Natural corruption"





SURVEY EDITORIAL STAFF. Front Row: Corlon Orebough, Dale Bizily, Ken Barlo. Second Row: Carolyn Cresson, Joann Beechuk, Laura Simpson, Pam Turk. Third Row: Sanjo Jerkic, Carolyn Maresh, Suson Nelson, Colin Murdoch. Fourth Row: Editor-in-Chief Judy Sharp, Noel Goslee, Lindo Tomko, John Fleshin, Mr. Smith.

SURVEY EDITORIAL STAFF

This year marked Survey's entrance into the world of black ink, made possible by a 100% price hike; but a monopoly of the Euclid biweekly literary production enabled the banner "If it's been SURVEYED, it's true" to float once again over the journalistic world. Known for witticisms in galley proof and below-the-belt tactics in football games, the Survey branched out into nostrums for the nervous in its coloring contests which provided psychological relief for the tension and para-defense mechanisms of frustrated seniors and unadjusted sophomores. The Survey office doubled as a center of culture. Decorated in the Neo-Tharp style, it boasted mobiles, driftwood, and similar treasures, even including a telescreen on one occasion. In the midst of this, typewriters clicked, shoes clacked, tongues waggled, flashbulbs popped, deadlines passed, copy was proofed, pencils waggled, minds hummed, and presses roared. The Survey was out on time.



Ha! And Mr. Mize thinks the Survey's getting this money.

SURVEY BUSINESS STAFF

Peanuts, Popeye, and subtle P. A. announcements convinced even the most naive sophomore minds to promote the Survey. By catching every sleepy student with gentle pleas and constant reminders of the Survey's many attributes, more than nine hundred subscriptions were sold. Marty Fields, as Business Manager, directed what often prevailed as chaos in the cluttered, common Bus-Ed office. A well-supplied cookie jar and aspirin fund were the only means which kept tempers low, as Mr. Mize and Mr. Smith asserted their authority in spite of protests.



SURVEY BUSINESS STAFF. Frant Row: Mary Balsley, Business Manager Marty Fields, Dove Leber. Second Row: Barb Trauger, Cindy Eppich, Cathy Martin, Koren Lutz, Linda Loope. Third Row: Kathy Corrigan, Pat Federico, Kim Hashagen, Marie Laukiavich, Juliana Campano, Cathy Davis. Fourth Row: Terry Wilson, Norm Stewart, Don Cherne, Les Taylor.

By the way, Marty, you don't happen to have an extra picture of yourself, do you?

"Raise the price again?"







After all, EUCLIDIAN





EUCLIDIAN AD STAFF. Front Row: Linda Loope, Margo Zola, Linda Brack, Lynn Murphy, Judy Lilley, Sue Anderson, Barb Tercek, Kathy Yane, Kathy Abbott, Gerri Krome. Second Row: Gretchen Brandt, Rosemary Bosefin, Sindy Torantino, Rosemary Vacc, Velus Syracuse, Carol Kotalenac, Kim Hoshogen, Barb Wilcoxon, Paula Vidusich, Nancy Koston. Third Row: Ginny Lowe, Jon Delsanter, Rose Belanich, Tom Oleksy, Carol Cresson, Pam Turk, Bev Drexler, Joanne Hitty, Pam Hadarich, Ted Goble, Nancy Lindquist. Fourth Row: Rick Bowen, Tom Murphy, Chuck Leppert, Dale Bizily, Dennis Griffin, Roger Murphy, Bill Sederholm, Joe Pallack, Paul Vaccariello, Doug Swisher, Jim Orr, Roswitha Oelsner.

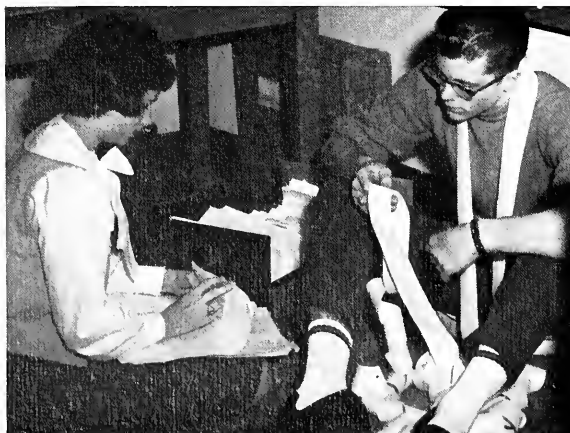



EUCLIDIAN BUSINESS STAFF

And the grad walked in the door and demanded, "Where's my supplement?" It seems that the end of the 1962 yearbook had been too heavy for the postage which the Euclidian Business staff had pasted on the outside of the large manila envelopes. But amends were soon made and all of the literature delivered. This was only a small part of the important role played by the business staff. The communal office, housing the editorial and ad staffs as well, was the scene of much hustle and bustle, for this efficient staff was conducting a full scale campaign to sell as many of the "Better, Best, Biggest" Euclidians as possible.





There's standing room only in the E-Room's popular lounge during lunch periods.

"Set up another round, Mrs. G."





E-ROOM MANAGERS. Left to right: Nancy McNab, Mrs. Graafmeyer, Pat Kane, Linda Nurmi.

If you can't dance in the Panther room, you can sleep in the small lounge.



E-ROOM ACTIVITIES

At the familiar table that seemingly belonged only to you, in the lounge, or lingering at the soda bar,—there, over cokes and half-finished splits, came heated discussions, jokes, and binding friendships. And, when you were all talked out, you could watch the girls and a few boys do the popeye, mashed potato, or hitch-hiker. From Mrs. Graafmeyer's office, bedecked with certain graduating seniors, came authority, advice, encouragement, and congratulations.



Senior Attendant Charlotte Kerestes



Senior Attendant Janet Strazier



Junior Attendant Roberta Johnston



Sophomore Attendant Donna Beechuk



Our Winter Festival Queen Judith Debelak



"In the midst of life we are in the midst of death."

"Here I come, Miss America."

CAST: THE SKIN OF OUR TEETH

AnnouncerRichard Brown
 SabinaCarol Klevay
 Mr. FitzpatrickAllen Johns
 Fitzpatrick's AssistantLaura Owen
 Mrs. AntrobusJan Vukcevic
 DinosaurGary Bernstein
 MammothKaren Heckert
 Telegraph BoyJohn Lehr
 GladysHeidi Lasnik
 HenryPeter Akraboff
 Mr. AntrobusJim Zimmerman
 DoctorJim Devney
 ProfessorTony Petruzzi
 JudgeRichard Brown
 HomerRoss Fergus
 Miss E. MuseLeslie Long
 Miss T. MuseDona Hido
 Miss M. MuseSusan Smith
 UshersTom Bell, Ricky Redmond
 MajorettesLinda Brock, Leslie Long
 Fortune TellerSylvia Stefanko
 Chair PusherJim McConocha
 ConveenersJack Neumore, Tony Petruzzi,
 Tom Bell, Jim Devney,
 Gary Bernstein, Ross
 Fergus, Dennis Bailey
 Broadcast OfficialRichard Brown
 Defeated CandidateJack Neumore
 Mr. TremayneRichard Brown
 HesterSusan Smith
 IvySally Forker
 Fred BaileyJim Devney





"Enjoy yourself, bah! You are all doomed!"

Twelve o'clock: the bewitching hour.

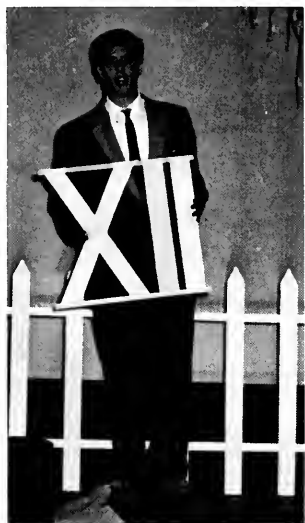

FALL PLAY

Onto the Euclid stage, accustomed to unusual plays, came in the fall of 1962 Mr. George Antrobus of Excelsior, New Jersey, the inventor of the wheel; his wife, appropriately named Mrs. Antrobus; his two children, Henry and Gladys; and their general utility maid Lily Sabina Fairweather; as Thornton Wilder's *The Skin of Our Teeth* unfolded to an often-bewildered audience an allegory of man in the universe. Mr. Antrobus, an Everyman figure, managed to pull through the Ice Age, load his family into the arc, and build the world anew, but only by the skin of his teeth. Operating on the theory that if you don't shake 'em up, they don't get shook, Mr. Jenkins once again provided that rarely digestible substance, food for thought.

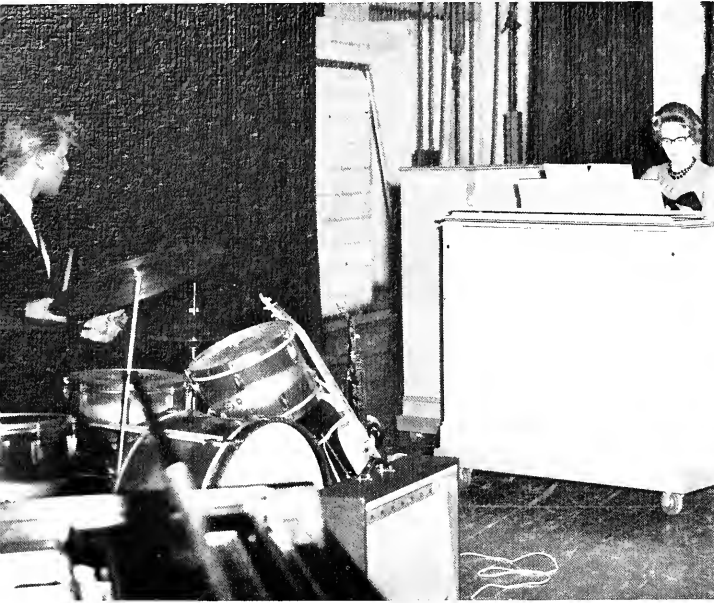

Mad Music with E.H.S. Talent Scouts.



"The Colgate Thirteen."



"Our Gang" Comedy—the annual Euclidian campaign assembly.



"Who's there, i' the name of Beelzebub?"

Laurie Kitko sings up a storm at the E.H.S. Talent Scouts Assembly.



ASSEMBLIES

Euclid students who were bored, sleepy, or in a rut could always take advantage of the free entertainment which aspiring performers presented for love or money. The would-be troopers included: Euclid's own local Euclidian Players and Choral Masters, a genuine DuPont millionaire from Delaware, a patriotic American from Scotland, an atomic expert from the A. E. C., a quick-change Shakespearean artist from Long Beach, California, an Around-the-World-in-a-Red-Jeep man from Cleveland, and Mr. Liquid Air from -270°F . Local talent was also used, such as the perennial favorites, Keith Goldlust and Greg Cox, masters of ceremonies, and various counsellors, deans, and administrators. It was better than bread and circuses.





ADVERTISEMENTS



THERE'S NO SUBSTITUTE FOR QUALITY



RAIMOR STUDIOS

OFFICIAL CLASS PHOTOGRAPHER

GLAVIC MOTORS

536 East 185 St.
Ke-1-3377
**EUCLID'S
DODGE
DEALER**

COMPLIMENTS OF

EUCLID NEWS JOURNAL

814 East 152 Street
GL 1-4383

HERB FITZGERALD

635 East 185 Street
KE 1-1313

Compliments of

LOUIS HAIR STYLISTS

20030 Lake Shore Boulevard
IV 1-3775

Closed Circuit

Television Systems

Communications



Compliments of

EUCUYO

Euclid's finest literary magazine

BREAKFAST
LUNCHEON

Charlite STEAK HOUSE

DINNER
Lounge Bar

CHARLITE STEAK HOUSE

22350 Lake Shore Boulevard
RE 1-1800



Marty dictates as Ricky types at:
CRAIG AND SHERMAN
 INSURANCE CONSULTANTS
 22070 Lake Shore Blvd.
 RE-1-3600

BILL'S CLOTHES

22810 Lake Shore
 Blvd.
 RE-1-3440

EUCLID IGNITION

SALES

AND

SERVICE

1062 East 185 Street

IV 1-2222



1519 Lakeview Ave.

HOUGH BAKERIES, INC.

SW-5-0600

Discount TILE MART
SAVE 85% DO IT YOURSELF COMPLETE SELECTION OF FLOOR & WALL TILE

22066 Lakeshore Blvd.

DISCOUNT TILE CO.

731-4040

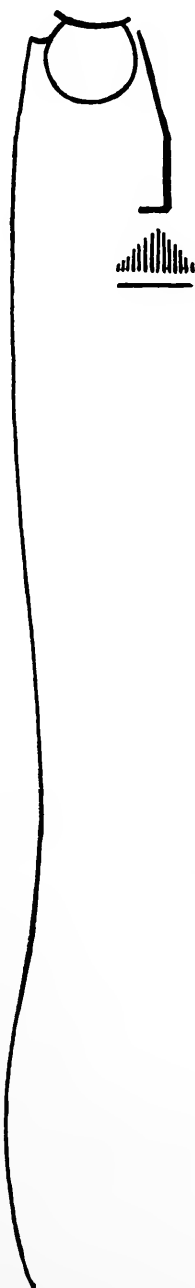

"because I demand quality"

PRECISION OPTICAL

22580 Lake Shore Boulevard

AN 1-1166

MODEL FOOD MARKET

PROPRIETORS: FLORIAN & MARIE KONCAR

445 East 200 St.

KE-1-7447



You can get almost anything at:

THE STUDENT SUPPLY STORE



LA TOUR OLDSMOBILE, INC.

25200 Euclid Ave.

261-2800

PAPP'S BODY SHOP

21100 St. Claire Avenue

IV-1-4333

*“Euclid’s First and Only
Beauty College”*

EUCLIDIAN BEAUTY COLLEGE

22714 Shore Center Drive
RE 1-8668



ZOOMING INTO YOUR FUTURE

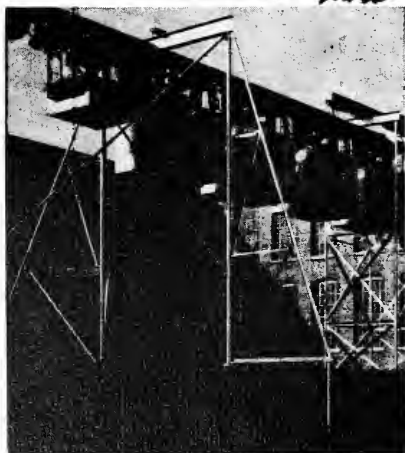
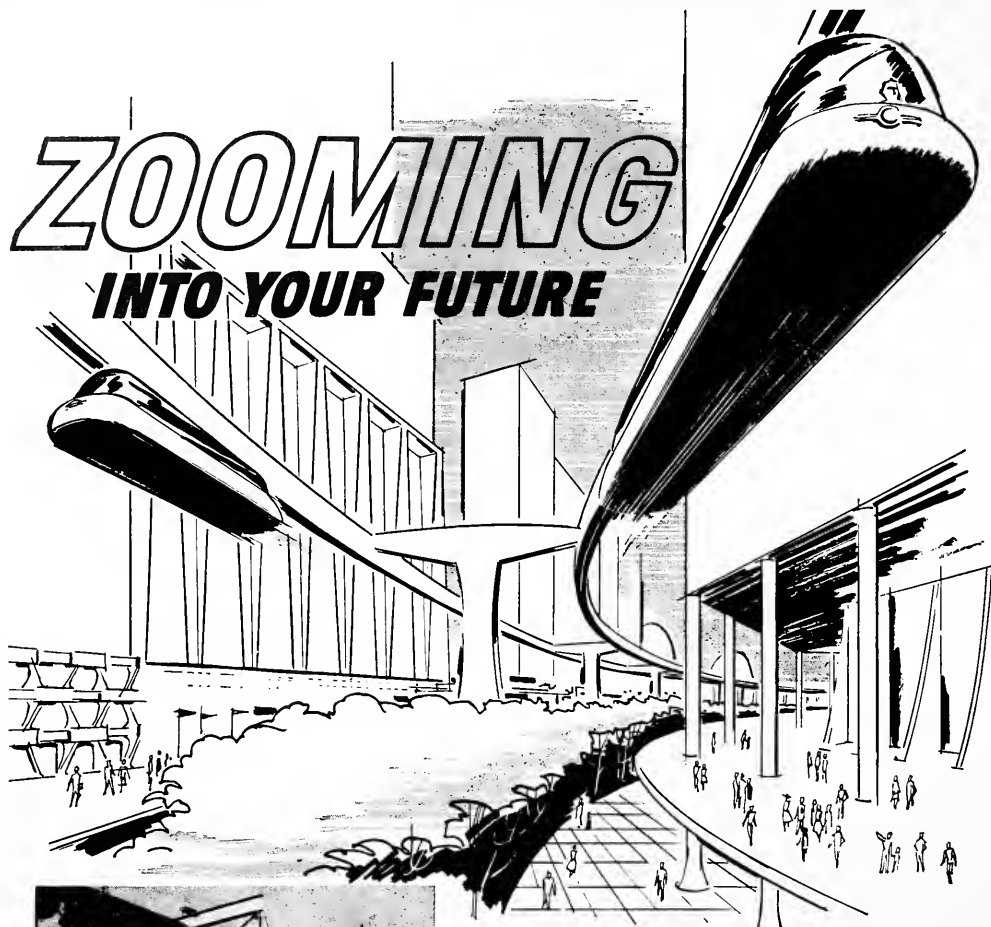

Public transport borrows ideas from American MonoRail

Someday you may ride to work this way because public transport officials borrow from efficient handling methods developed by American MonoRail engineers.

For over thirty years all kinds of materials have moved on monorail tracks in nearly every industry—and beginning with hand pushed carriers, today's developments include systems that are completely automatic from pick-up to deposit. Heavy—bulky—hard to handle loads travel quickly, safely and directly to their destination—through the air. Only the research and experience of American MonoRail engineers make this equipment possible.



ENGINEERED MATERIALS HANDLING

1111 EAST 200th STREET CLEVELAND 17, OHIO

OVERHEAD
LOADING
EQUIPMENT

AMERICAN MONORAIL

DIVISIONS: Conveyor Division, Tipp City, Ohio - Canadian Monorail Co., Ltd., Galt, Ont.



**MODERN POWER EQUIPMENT
COMPANY**

25950 Chardon Rd.

261-0700

COMPLIMENTS OF

SIMS BROS. BUICK

18781 Lake Shore Blvd.

IV 6-0600

Vogue Printing Company

618 East 185th Street — Cleveland 19, Ohio

IV 6-0585

Complete Printing Service

LETTERPRESS - LITHOGRAPHY

Commercial and Industrial Printing
We Specialize in Color and Process Lithography



Judy and Greg admire flowers at:

**MARIO'S FLOWER AND
GARDEN CENTER**

18245 Euclid Avenue

IV-1-9292



"The Friedman brothers"

FRIEDMAN'S JEWELERS

22304 Lake Shore Boulevard

RE-1-3450

KEenmore 1-9333

N. H. DICKINSON

George Kruger

FINE FURNITURE

●
APPLIANCES

●
CARPETING

●
TELEVISION
Sales - Service

DICKINSON & KRUGER, INC.
20961 EUCLID AVENUE
At Chordon Road
CLEVELAND 17, OHIO

**MURRAY P. NICOL
FUNERAL HOME**

19001 Nottingham Avenue

KE 1-0747

**RHYME
REALTY COMPANY**

*"Where there's Rhyme,
there's Reason."*

535 East 185 St.

KE-1-9363

**ED WANK TELEVISION SERVICE
COMPANY, INC.**

398 East 200 Street

KE 1-1222

Euclid's Oldest Television Service Company

**CHESTERFIELD
STEEL SERVICE COMPANY**

1220 East 222nd St.
Cleveland 17, Ohio

KNUTH GREENHOUSES

Phone KEnmore 1-1449

ENGLISH IVIES OUR SPECIALTY

21601 Euclid Avenue

Euclid, Ohio

CLIFFORD M. JONES

INSURANCE COMPANY
Fire—Auto—Liability—Life

22655 Euclid Ave.

IV-6-2535



Fred Krauss Garage

FRED KRAUSS, JR.
RES. AN 1-0335

KENMORE 1-3874
1570 DILLE ROAD
EUCLID 17, OHIO

EUCLID HIGH

DEDICATED TO SERVICE



FOR SCHOOL AND THE COMMUNITY



KEY CLUB

THE HALLE BROTHERS HAMMOND ORGAN DEALERS

22475 Shore Center Drive

261-1135

LAKELAND BODY & PAINT SHOP

Expert Auto Repairs and Painting

IV 1-4680

IV 6-1550



RADIX WIRE CO.

26260 Lakeland Boulevard

RE 1-9191

Compliments of

KNAFEL'S FOOD MARKET

Mary Knafel,
Proprietor

20070 Lake Shore Blvd.

IV-1-4411



Linda Brock admires a new ring at:

TED BROCK JEWELER

Jewelry
Diamonds

Watch Repair
Reasonable

391 East 200 St.

KE-1-5035

HARTY'S

SUNOCO

SERVICE

18515 Euclid Avenue

IV 6-9817

With Every Good Wish To The Class Of 1963

YOUR CITY OFFICIALS

MAYOR

Kenneth J. Sims

JUDGE, MUNICIPAL COURT

William F. Burns

LAW DIRECTOR

John F. Ray, Jr.

ADMINISTRATIVE DIRECTOR

Michael A. Spino

FINANCE DIRECTOR

Anthony B. Baldwin

PRESIDENT OF COUNCIL

Harry J. Knuth

1st WARD COUNCILMAN

Willard Schutt

2nd WARD COUNCILMAN

Anthony J. Lang

3rd WARD COUNCILMAN

Max Gerl

4th WARD COUNCILMAN

Helge V. Erickson

COUNCIL-AT-LARGE

Anthony Sustaric

Charles W. Wade

Frank Welling

Joseph Whalen

CHIEF OF POLICE

Frank A. Payne

FIRE CHIEF

George R. Langa

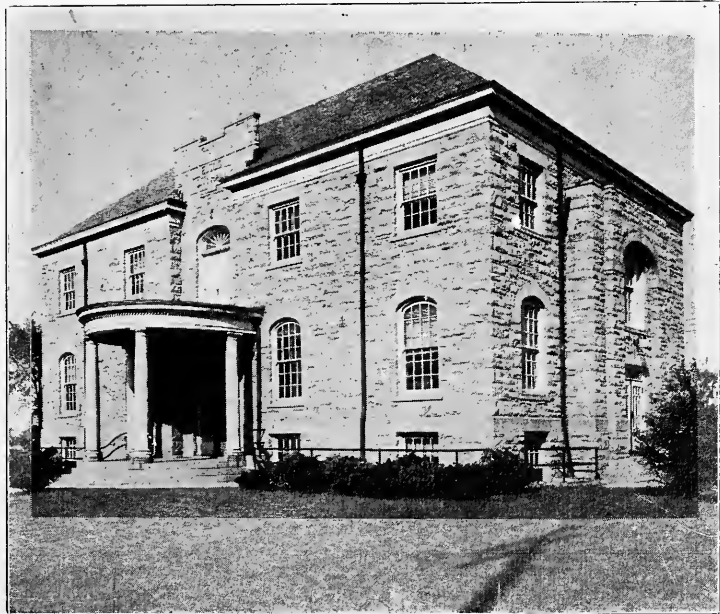

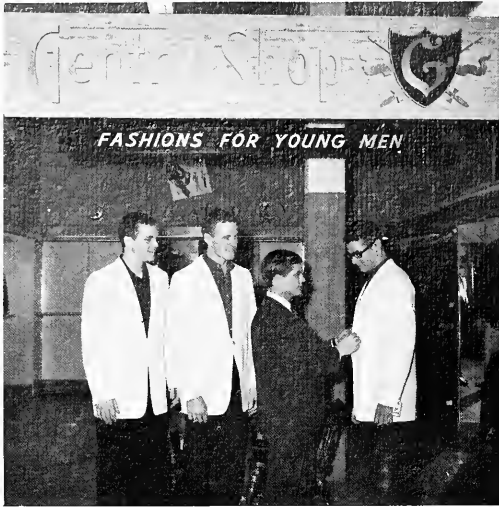

Doug, Greg, and Keith choose prom jackets

GORNIK'S MENS WEAR

22340 Lake Shore Blvd.

RE-1-2151



Mark and Margo enjoy sundaes.

EUCLID-RACE DAIRY PRODUCTS

503 East 200 St.

IV-1-4700

Compliments of

DEMSHAR'S



22034 Lake Shore Blvd.

RE 1-4770



Compliments of

CLARK FOODS

632 East 222 Street

AN 1-1428

Compliments of

RICHMOND BEVERAGETOWN

213 Richmond Rd.

RE-1-9010



MODERN DEB

22822 Lake Shore Boulevard

RE-2-9299



JACKSHAW CHEVROLET

543 East 185 Street

IV 1-9090



EUCLID WINDOW SHADE CO.

505 East 185 St.

KE-1-4343

HENDERSON 1-7265

IVANDE 1-5277

Brickman & Sons FUNERAL HOMES

7204-7208 SUPERIOR AVE.
CLEVELAND 9, OHIO

21908 EUCLID AVE.
BET. CHARDON & E. 222
EUCLID 17, OHIO

BRIGANTI STUDIOS

21099 Euclid Avenue

IV 1-7100



786 East 222 St.
RE-1-9775

PANTHER DINER

GRDINA HARDWARE

22336 Lake Shore Blvd.
RE 1-0403

"There Is a Material Difference"

DILLE ROAD LUMBER COMPANY

1420 DILLE ROAD EUCLID, OHIO

Euclid's *only* Lumber Yard

Lumber — Plywood — Flooring Shingles — Doors and Windows

KE 1-0512



L. J. TROTTER

E. 185th & Lakeshore
Euclid (Cleveland 19), Ohio

Wm. Alexander
General Sales Manager

Ivanhoe 1-8400



Compliments of
BETHANDALE CORP.

24040 Lakeland Boulevard

RE 1-4394

**Keith Weigle
Motors**

20941 Euclid Ave.
IV-1-4500

**EUCLID'S
CHRYSLER
PLYMOUTH
VALIANT
DEALER**

**EUCLID
SAVINGS
ASSOCIATION**

22818 Lake Shore Blvd.

RE-2-9090

**MARINCIC
PURE
OIL**

700 East 200 Street

KE 1-9889

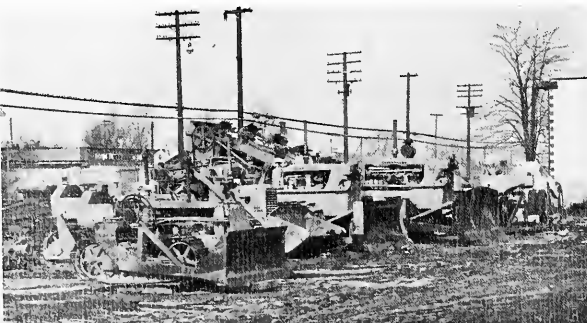

**THE GERL
CONSTRUCTION CO.**

23600 Lakeland Boulevard

RE 1-0077

La Salle Cleaners and Dyers

Pick-up and Delivery Service

835 East 185 Street
Cleveland 19, Ohio
KE-1-3658

CONGRATULATIONS TO
THE GRADUATING CLASS

CARL A. JONKE INSURANCE AGENCY

22700 SHORE CENTER DRIVE
RE 1-8400

D'ANGELO'S BARBER SHOP

22374 Lake Shore Blvd.

In the Shore Center Shopping Center



4 Chairs At Your Service

FLAT TOPS

PRINCETONS

"BIG SAM, THE BARBER"

731-3192



AMERICAN TYPEWRITER CO.

25501 Euclid Avenue

AN 1-2525

25020 Lakeland Blvd.
REDwood 1-3720

**JET DIE AND
DEVELOPMENT CO.**

**LAKE
FURNITURE, INC.**

"Everything for the Home"

"We Meet All Prices"

855 East 222 Street
RE 2-7616



EATON
MANUFACTURING COMPANY

COMPONENT MANUFACTURERS
for all
MAJOR INDUSTRIES
for
HALF - A - CENTURY

General Offices: Cleveland, Ohio

TWENTY-THREE DIVISIONS AND SUBSIDIARIES
LOCATED IN
TWENTY CITIES

PRESSURE CASTINGS

21500 St. Clair Avenue

IV 1-5400

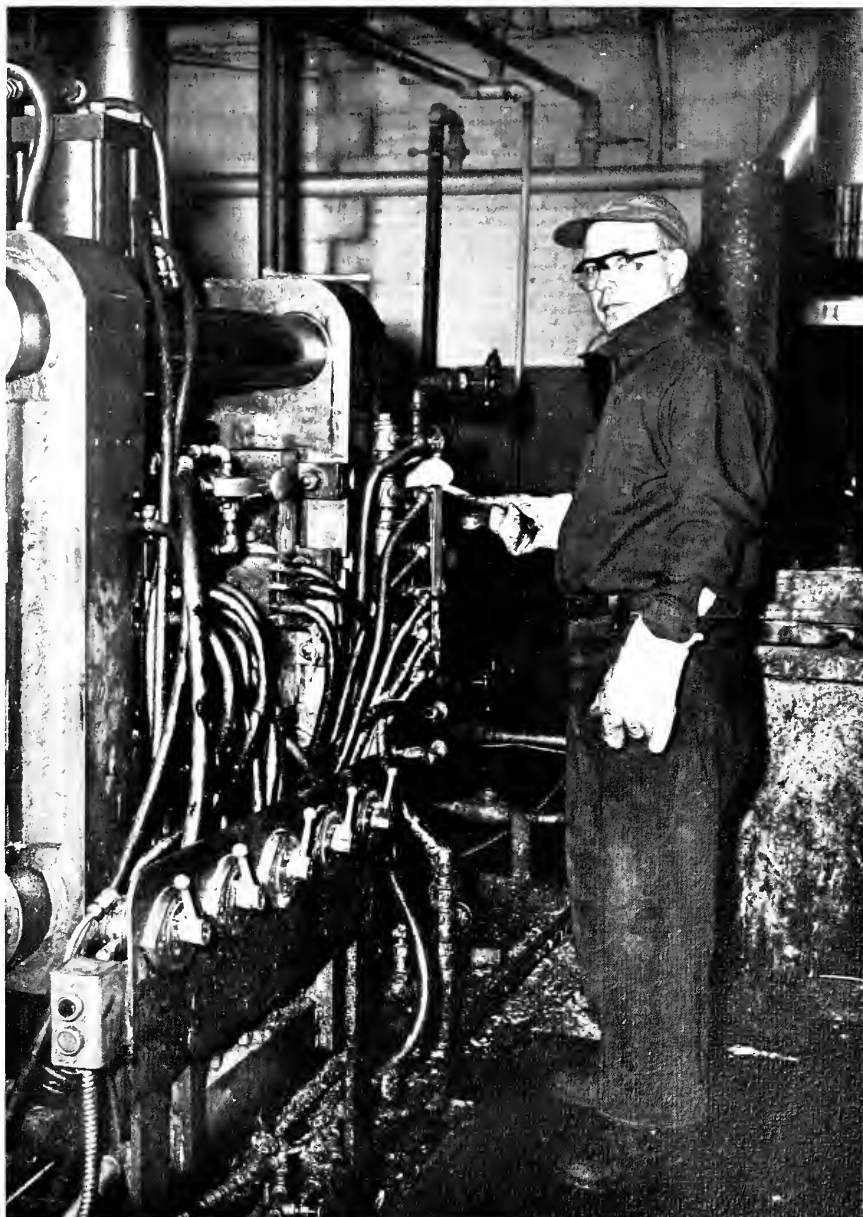

**BIG BOUQUET
FLORIST**

480 East 200th St.
IV 6-4343



P. O. McINTIRE CO.

Pomco Boring Bars & Blades
25020 Lakeland Boulevard
Cleveland 32, Ohio
RE 1-9300

Compliments of

**CHARTERHOUSE
MOTOR HOTEL**

Manager: Michael M. Schweiger

24800 Euclid Ave.

AN-1-0300



Eric Peterson and John Bailey make selections at Rick's

RE-1-8762

A. R. SYRACUSE & SON
TOPSOIL—FILL—SAND—GRAVEL

711 East 250th St.

Euclid 32

CHANDLER PRODUCTS CORP.

CHANDLER PRECISION CAPSCREWS

produced to your exact
specifications from high
carbon, alloy and stainless steels.

1491 Chardon Road
Cleveland 17, Ohio

IV 1-4400



Compliments of

UNCLE BILL'S

24470 Lakeland Boulevard



RICK'S MEN'S SHOP

22572
Lake Shore Boulevard
Euclid 23, Ohio
AN-1-1445

WINKLER GAGE AND REPAIR, INC.

25020 Lakeland Blvd.
An 1-2720

BUILDING FOR THE FUTURE

KAPEL ENTERPRISES

REALTORS
BUILDINGS
PROPERTY MANAGERS

25000 Euclid Avenue

RE-1-0400

MILLER'S BEAUTY SALON

22480 Shore Center Drive
Above Giant Tiger

RE-1-9358

FISHER DANCE STUDIO

899 East 222 St.
Tues., Wed., Fri., 4:00 P.M.-9:00 P.M.

261-3071



NON-FERROUS METAL FABRICATING CO.

25861 Tungsten Road

RE 2-7171

AJAX MANUFACTURING COMPANY

1441 Chardon Rd.
Euclid, Ohio

KE-1-1010

HILLWOOD MANUFACTURING

21700 St. Clair Avenue

KE 1-4040

COMPLIMENTS OF

WAI NAPOLO

"The Swim Club"





A CENTER OF STUDENT GOVERNMENT

Identification Cards

Assemblies

Honor Study Halls

Hall Guards

Social Room Committee Rules and Policies

Poster Placement

Staggered Test Schedule

Suggestion Box

Lost and Found

Student Council Election

STUDENT COUNCIL

A CENTER OF STUDENT ACTIVITY

Thanksgiving Baskets for the Needy

Homecoming

Spring Sports Dance

Wrestling Concessions

Adoption of Foster Child

Christmas Baskets for the Needy

Paperback Bookstore

E-Room Fountain Workers

Basketball Concessions

Voters Babysitting Service





Special machine parts are made at the T. J. Murnick Company

T. J. MURNICK MFG., INC.

1081 East 260 Street

RE-2-7050

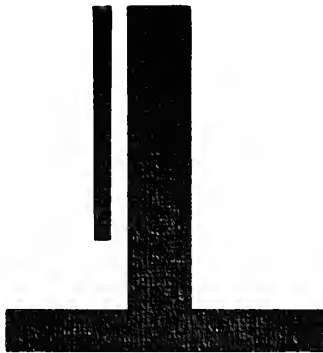

AMERICAN STAMPING COMPANY

26650 Lakeland Boulevard

RE 1-9633



ZATKO METAL PRODUCTS COMPANY

***"World's Largest Manufacturer
Of Stamped One-Piece Pulleys"***

Euclid 17, Ohio

KE 1-8005

COMPLIMENTS OF

**H. F. HOHLFELDER
COMPANY**

26470 Lakeland Blvd.
RE 1-7400

COMPLIMENTS OF

**EUCLID
HEAT TREATING CO.**

1408 East 222 St.
IV-1-8444

THE CONTINENTAL PRODUCTS CO.

Euclid's Paint Manufacturers

1150 East 222 Street

KE 1-0710

**THE
FOUR — WAY
TEST**

OF THE THINGS WE THINK, SAY AND DO:

- 1. IS IT THE TRUTH ?**
- 2. IS IT FAIR TO ALL CONCERNED ?**
- 3. WILL IT BUILD GOODWILL AND
BETTER FRIENDSHIPS ?**

This Four-Way Test is now being used successfully around the world in business, government and schools as an effective measuring stick for conduct. It is a guide to RIGHT thinking. If memorized and constantly applied to relations with others, it will make a definite contribution toward more effective and friendlier relationships.

If you get into the habit of checking your thoughts, words and deeds against the Four-Way Test, the experience of others has shown that it will help you become happier and more successful.

Copyright 1946 Rotary International

**ROTARY CLUB
OF
EUCLID**

To all the members of the Graduating class of
EUCLID SENIOR HIGH SCHOOL
Congratulations!

And Our Heartfelt Good Wishes for Every Possible
Success in Your Future Careers and Private Lives
As Well

Compliments of
**ADDRESSOGRAPH-MULTIGRAPH
CORP.**

TARANTINO BROTHERS, INC.

17614 St. Clair Avenue

IV 1-0344

COMPLIMENTS OF

JOST TOOL COMPANY

1066 East 222nd St.

Euclid
KE 1-1423

PATRONS

Dr. Thomas E. Netheron

Dr. Saul H. Makman

Dr. Howard A. Nelson

Dr. Robert F. McGonagle

Dr. Emerson B. Beery

Dr. Spartaco DiBiasio

Key Thrifty Drug Store

Compliments of a friend

EUCLID LANES

**507 East 185 Street
IV 1-1136**

MARIO'S PIZZA

**26159 Euclid Avenue
AN 1-0665**

FORESBURG ENAMELING COMPANY

4101 Hough Avenue

EX 1-9269

COMPLIMENTS OF A FRIEND

SAINT CLAIR CUT STONE, INC.

**19510 St. Clair Avenue
IV 1-2442**

ROESH WALLPAPER AND PAINT COMPANY

**853 East 222nd Street
RE 1-3585**

WESTERN AND SOUTHERN LIFE INSURANCE CO.

18233 Euclid Avenue

KE 1-5775

ADVERTISEMENTS INDEX

A		K	
Addressograph Multigraph Corp.	287	Kapel Realty, Inc.	279
Ajax Manufacturing Co.	280	Knafel's Food Market	268
American Monorail	264	Knuth Greenhouses	266
American Stomping Co.	284	Fred Krauss Garage	266
American Typewriter Co.	275	L	
B		Lake Furniture, Inc.	275
Bethandale Corp.	274	Lakeland Body and Paint Shop	268
Big Bouquet Florist	278	LaSalle Cleaners and Dyers	275
Bill's Clothes	260	La Tour Oldsmobile, Inc.	262
Brickman and Sons Funeral Home	271	Louis Hair Stylists	259
Briganti Studios	272	M	
Ted Brock Jeweler	268	Marincic Pure Oil	274
C		Mario's Flower and Garden Center	265
Chandler Products Corp.	279	Mario's Pizza	288
Charlite Steak House	259	P. O. McIntire Co.	278
Charterhouse Motor-Hotel	278	Miller's Beauty Salon	280
Chesterfield Steel Service	266	Model Food Market	262
City Officials	269	Modern Deb	271
Clark's Food Store	270	Modern Power Equipment Co.	265
Continental Products	285	T. J. Murnick Manufacturing Co.	284
Craig and Sherman Insurance	260	N	
D		Murray P. Nicol Funeral Home	266
D'Angelo's Barber Shop	275	Non-Ferrous Metals Fabricating Co.	280
J. Demshar and Sons	270	P	
Dickinson and Kruger	266	Panther Diner	273
Dille Road Lumber Co.	273	Papp's Body Shop	262
Discount Tile Co.	260	Precision Optical Co.	261
E		Pressure Castings Inc.	277
Eaton Manufacturing Co.	276	R	
Euclid Heat Treating Co.	285	Rodix Wire Co.	268
Euclid Ignition Sales and Service	260	Raimor Studios	258
Euclid Key Club	267	Rhyme Reality Co.	266
Euclid Lanes	288	Richmond Beveragetown	271
Euclid News Journal	259	Rick's Men's Shop	278
Euclid Race Dairy	270	Roesh Wallpaper and Paint Co.	288
Euclid Savings Association	274	Rotary Club	286
Euclid Window Shade Co.	271	S	
Euclidian Beauty College	263	Saint Clair Cut Stone, Inc.	288
Eucuyo	259	Sims Brothers Buick	265
F		Student Council	282
Fisher Dance Studio	280	Student Supply Store	262
Herb Fitzgerald	259	A. R. Syracuse and Son	278
Foresburg Enameling Co.	288	T	
Friedman's Jewelers	265	Tarantino Brothers, Inc.	287
G		L. J. Trotter	273
Gerl Construction Co.	274	U	
Glavic Motors	259	Uncle Bill's	279
Gornik's Men's Wear	270	V	
Grdina Hardware	273	Vogue Printing Co.	265
H		W	
Halle Brothers Co. Organ Dealers	268	Wai Napolo	281
Harty's Sunoco Service	268	Ed Wank T. V. Service, Inc.	266
Hillwood Manufacturing Co.	280	Keith Weigle Motors	274
H. F. Hohlfelder Co.	285	Western and Southern Life Insurance	289
Hough Bakeries, Inc.	260	Winkler Gage and Repair, Inc.	279
J		Z	
Jackshaw Chevrolet	270	Zatko Metal Products	285
Jet Dye and Development Co.	275		
Clifford M. Jones Insurance Agency	275		
Carl A. Jonke Insurance Agency	275		
Jost Tool Co.	287		

SENIOR INDEX

ANNA KATHERINE ABBOTT Barney
Euclidian Ad Staff 4; G.A.A. 3,4; F.T.A. 4; Friendship Club 3,4; Honor Study Hall 3; Transferred to Euclid in Jr. year; N.H.S. 4. 20, 235, 246

WILLIAM JOHN ADAM Bill
Swimming 2. 20, 95

DOUGLAS WILLIAM ADAMS Doug
Key Club 3,4; Hall Guard 4. 20, 212

SHEILA BEA ADAMS
Friendship Club 2,3,4. 20

SANDY AGRAS
Football 2,4; Letterman 4. 20, 168

PETER S. AKRABOFF Pete
Student Council 4; Fall Play Cast 3,4; Spring Play Cast 2; Thespians 3,4; Spectrum 4; Hall Guard 4; N.H.S. 4. 20, 229, 231, 235

TERESE MARIE ALBERTONE Terri
Friendship Club 2,3. 20

KATHY GAIL ALBERTSEN
Majorette Club 2; Hall Guard 3. 20

RONALD KEITH ALEXANDER
PAULETTE THERESE AMATO
Friendship Club 2,3; Honor Study Hall 2. 20

CARILYN MARIE ANDERSON Maase
G.A.A. 2; Hall Guard 3; Fall Play Production Staff 2; Friendship Club 2. 20

DAVID LEE ANDERSON
Bowling 4. 21

LINDA LOU ANGELO Blue
Transferred to Euclid in Jr. year. 21

EUGENE N. ANTONACCI Daga
21

SHARON LYNN APOLSKI Blue Eyes
G.A.A. 2,3,4; Girls' Glee Club 2,3; Spectrum 4; F.T.A. 2; World Affairs 4; Friendship Club 2,3. 21, 212

BARBARA APPLEQUIST Barbie
N.H.S. 3,4; Treasurer 4; I.Q.S. 4; Student Council 3,4; Executive Board 4; Committees 4; Euclidian Art Editor 4; Survey Representative 2; Spirit's Club 4; G.L.C. 3,4; Secretary 4; G.A.A. 2,3,4; Class Cabinet 3,4; Class Secretary 4; Spectrum 4; F.T.A. 2,3,4; Treasurer 3; Executive Board 3,4; Friendship Club 2; Usherung 2; Prom Committee 3; Senior Scandal Editorial Staff 4. 14, 18, 21, 63, 204, 206, 212, 213, 215, 226, 234, 236, 239, 244

RONALD LEE ASHLEY Ash
N.F.L. 2,3,4; Student Council 3; Swim Club 3; Football 2; Swimming 3; Spring Play Cast 3; Key Club 2,3,4; N.H.S. 4. 21, 43, 212, 235

SUE MARIE AUFMUTH
Student Council 2; Girls' Glee Club 2; Friendship Club 3. 21

ROBERT A. AUSTIN Bob
Golf 2,3,4; Letterman; Letterman's Club 2,3,4; Key Club. 21

SUSAN ELLEN BAHR Sue
N.H.S. 3,4; I.Q.S. 4; Euclidian Business Staff 4; Representative 3,4; Ad Club 3; Girls' Glee Club 2,3; Spectrum 3; F.T.A. 2,3,4; Friendship Club 2,3,4. 21, 215, 234, 236, 246

DENNIS RICHARD BAILEY Beeftle
N.F.L. 4; Fall Play Cast 3,4; Spring Play Cast 3; Thespians 3,4; Key Club 4; Hall Guard 4. 21, 212

RONALD LEE BAILEY Ron
Eucyoa 4; Swimming 3,4; P.A. Announcer 4; Spectrum 4; World Affairs 4. 21, 33, 212

JACQUELYN ANNE BAKER Jacque
G.A.A. 3; Girls' Glee Club 2; Friendship Club 2,3; Hall Guard 3. 21

CAROL CHRISTINE BALDINI
G.A.A. 2,3; Friendship Club 2,3; F.N.A. 3,4; Treasurer 4. 22, 217

PATRICIA ANN BALLENTINE Pat
F.B.L.A. 4; Transferred to Euclid in Sr. year. 22

MARY PATRICIA BALSLEY Mary
I.Q.S. 3,4; Survey Business Staff 3,4; Circulation Manager 4; Ad Staff 3; Eucyoa 2,3,4; G.A.A. 2,3; Girls' Glee Club 2; Euclid Choir 3; Spectrum 4; F.T.A. 2,3,4; President 4; Executive Board 3,4; Friendship Club 2,3,4; Cabinet 2,3,4; Senior Scandal Co-Editor 4; N.H.S. 4. 22, 215, 219, 235, 236, 239, 243

JEFFREY RAY BARTHOLOMEW Jeff
I.Q.S. 4; Student Council 2,3,4; Committees 2,3,4; Euclidian Business Staff 3,4; Circulation Manager 4; Spirit's Club 4; Cross Country 2,3; Basketball 2,3,4; Letterman 4; Letterman's Club 4; Class Cabinet 3,4; Big Show 3,4; Senior Scandal Editorial Staff 4; N.H.S. 4. 18, 22, 48, 193, 194, 196, 197, 206, 213, 235, 239

HARRY D. BASSETT 22

RODGER D. BAUR Rage
Hall Guard 4. 22

DONNA MAUREEN BAXTER Donna
P.A. Club 2,3; Technician 2,3; World Affairs 2; Hall Guard 4; Honor Study Hall 3. 22

NEAL STEWART BEDNAR Ne
Hall Guard 4. 22

JO ANN BEECHUK Joa
Student Council 2,3; Euclidian Representative 4; Survey 2,3,4; Editorial Staff 4; G.A.A. 2,3,4; Friendship Club 2,3,4; F.N.A. 3,4; N.H.S. 4. 22, 206, 217, 235, 236, 241

MARGO AYERS BEERY Beer
N.H.S. 3,4; I.Q.S. 3,4; Student Council 2,3,4; Executive Board 3,4; Committees 2,3,4; Euclidian Editorial Staff 4; Editor-in-Chief 4; Survey Representative 2,3; G.L.C. 3,4; G.A.A. 2,3,4; Secretary 3; Class Cabinet 2,3; Friendship Club 2; Prom Committee 3,4. 22, 76, 206, 226, 234, 236, 244

PAMELA JANE BEINING Pam
Hall Guard 4; Transferred to Euclid in Jr. year. 22

DIANE LYNN BELL Diane
G.A.A. 2; Swim Club 2,3,4; Friendship Club 2; Usherung 2; N.H.S. 4. 22, 224, 235

SUSAN CAROL BELL Gus
N.H.S. 3,4; I.Q.S. 4; Student Council 2; Euclidian Editorial Staff 4; Senior Editor 4; Eucyoa 3,4; Essay Editor 4; Spirit's Club 4; G.L.C. 4; G.A.A. 2,3,4; Executive Board 3; Class Cabinet 2,3; Girls' Glee Club 2; Spectrum 2,4; Friendship Club 2; I.D.P.C. 2,3,4; Treasurer 2,3; Secretary 4; Euclidian Representative 2; Eucyoa Representative 3,4. 22, 28, 65, 204, 212, 213, 226, 228, 234, 236, 239, 244

THOMAS RICHARD BELL Tom
Fall Play Cast 2,3,4; Cast 4; Production Staff 2,3,4; Spring Play 2,3,4; Cast 3; Production Staff 2,3,4; Big Show 3; Thespians 2,3,4; Movie Club 4. 22, 210, 220, 231

JUDITH A. BENDER Judy
G.A.A. 2,3,4; Friendship Club 2,3,4; F.B.L.A. 2; F.N.A. 3,4. 22, 217

RICHARD ROBERT BERNSTEIN Dick
23

ERENE BEYER Ernie
G.A.A. 2,3,4; Girls' Glee Club 2; Euclid Choir 3,4; Friendship Club 2,3. 23

JOSEPH G. BIELLO Joe
Cross Country 4; Basketball 3; Orchestra 2,3,4; Concert Band 2,3; Marching Band 2,3; Pit Band 2,3; F.T.A. 4. 23

DENNIS MICHAEL BILLINGS Denny
Cross Country 3; Letterman 3; Track 2; Spectrum 4. 23, 34, 229

ALAN CHARLES BIONDI Al
23

JOHN L. BIRCHAK John
Choral Masters 4; Hall Guard 4; Boys' Glee Club 3. 23, 120

KAREN ANN BISHOP Karie
G.A.A. 3,4; Transferred to Euclid in Jr. year. 23

DALE F. BIZILY Biz
N.H.S. 3,4; I.Q.S. 3,4; N.A.S.S. 3,4; Euclidian Representative 3; Survey Editorial Staff 2,3,4; Copywriter 3; Sports Editor 4; Eucyoa Representative 2; Football 2,3,4; Letterman 3,4; Tracks 2,3,4; Letterman's Club 3,4; Euclidian Ad Staff 4; Indoor Track 2. 23, 30, 168, 179, 223, 234, 241, 246

TOM R. BIZOSKY
Football 3; Track 3,4; Key Club 4. 24, 179, 212

DONNA LYNNE BLAKELEY
Movie Club 3,4; F.N.A. 4. 24, 210, 217

WILLIAM JOHN BLANC Bill
N.F.L. 2,3,4; Football 2; Stage Crew Club 2,3,4; Fall Play 2,3,4; Spring Play 2,3,4; Big Show 2,3; Thespians 3,4; Hall Guard 3; Movie Club 4. 24, 220, 230

JANET BLASSINGAME
Student Council Representative 4; Euclidian Representative 3; Survey Business Staff 3,4; Representative 3,4; G.A.A. 3; Girls' Glee Club 3; Friendship Club 2; Hall Guard 3; Honor Study Hall 3; F.N.A. 4. 24

RICHARD A. BLATNICK Rich
Spectrum 3; F.T.A. 3,4; Secretary 4. 24, 214

SUZANNE B. BLATSOS Sue
24

PATRICIA M. BLATTAU Pat
Friendship Club 2,3. 24

WILLIAM W. BOAG Bill
Student Council Representative 4; F.T.A. 3,4; President 4; Hall Guard 4. 24

GLORIA ANN BOZCEK Glor
G.A.A. 2,3,4; Girls' Glee Club 2; Euclid Choir 3; Friendship Club 2,3,4; Honor Study Hall 3. 24

CHARLOTTE ANN BOEHMER
Spectrum 3; Friendship Club 2,3; Chemistry Lab Assistant 4. 18, 24

JANET L. BOKAR Jan
G.A.A. 3; Friendship Club 2,3,4. 24

LARRY BONAR Larry
Hall Guard 4. 24

RICHARD DAVID BOWEN Rick
I.Q.S. 3,4; Student Council 3; Euclidian Ad Staff 4; Survey Reporter 2,3,4; Indoor Track 3,4; Letterman 3,4; Cross Country 2,3,4; Captain 4; Letterman 2,3,4; Basketball 2; Baseball 2; Track 3,4; Letterman 3,4; Letterman's Club 2,3,4; F.T.A. 3,4; Key Club 4; Hall Guard 3. 25, 177, 179, 212, 246

LUD MICHAEL BOYCE Butch
Baseball 2; Tennis 3. 25

JON PAUL BOYTON Jan
Choral Masters 3,4; Boys' Glee Club 2; Fall Play Cast 2; Big Show Production Staff 2; Key Club 4. 25, 150

KEVIN PATRICK BRADY Chef
Honor Study Hall. 25

SALLY LOUISE BRAIN Sally
Survey Editorial Staff 4; G.A.A. 2,3,4; Girls' Glee Club 2; Spectrum 3,4; F.T.A. 2,3,4; Friendship Club 3,4; Honor Study Hall 3; N.H.S. 4. 25, 215, 229, 235

MARGUERITE ALBERTA BRANCAE Peggy
N.H.S. 3,4; N.F.L. 2; Euclidian Representative 4; G.A.A. 3,4; Choral Masters 3,4; Treasurer 4; Girls' Glee Club 2; Fall Play 2,3; Cast 2; Production Staff 4; Spring Play Staff 3; Spectrum 3,4; F.T.A. 2; Friendship Club 3; Honor Study Hall 3. 25, 150, 212, 234

GRETCHEN BRANDT Gretch
N.H.S. 3,4; Euclidian 3,4; Business Staff 4; Survey Representative 2,3; Eucyoa Representative 2; Spirit's Club 4; G.L.C. 3,4; Treasurer 3; President 4; G.A.A. 2,3,4; Treasurer 3; Class Cabinet 4; Girls' Glee Club 2; F.T.A. 2,3,4; Executive Board 3,4; Vice President 4; Friendship Club 2,3,4; Executive Board 3,4. 18, 25, 213, 215, 219, 226, 234, 236, 246

JOHN EUGENE BREEN Pete
N.A.S.S. 3,4; Student Council 3; Survey Representative 4; Spirit's Club 4; Bowling 3; Tennis 2,3,4; Co-captain 4; Letterman 2,3,4; Letterman's Club 2,3,4; Honor Study Hall 2,3; N.H.S. 4. 25, 180, 223, 235

LYNN MARGARET BRENDRORFER
Student Council 3; G.A.A. 2; Friendship Club 2,3. 25

ROBERT PATRICK BRENNAN Bob
Transfer to Euclid in Jr. year. 25

MARYSE FRANCOISE BRICELJ Frenchy
G.A.A. 4; Fall Play 3; Friendship Club 4; Usherung 4. 25

JANET ELAINE BRIGGS
G.A.A. 2. 25

LINDA LEE BROCK Linda
Student Council 3; Euclidian Ad Staff 4; Eucuyo 3, 4;
Art Editor 4; G.A.A. 2, 3; Majorette Club 2, 3; Fall
Play Cast 4; Spectrum 4; F.T.A. 4; Friendship Club
2, 3, 4; Cabinet 4; Hall Guard 3; N.H.S. 4. 26, 215,
219, 229, 235, 236, 239, 246, 252

DIANE PATRICIA BROMLEY Di
G.A.A. 3; Friendship Club 3, 4. 26

WILLIAM H. BROOS Bozo
Swim Club 3; Swimming 3; Prom Committee 3; Hall
Guard 4. 26

DONALD THOMAS BROUGHNER
Football 2, 3. 26, 100

BETTY L. BROWN
G.A.A. 2, 3; Girls' Glee Club 2; Friendship Club 2, 3, 4.
26

LAUREN SUE BROWN
Euclidian Representative 4; G.A.A. 3; Spectrum 4;
F.T.A. 4; Friendship Club 3; Honor Study Hall 3;
Euclidian Ad Staff 4; Senior Scandal 4; Transferred
to Euclid in Jr. year; N.H.S. 4. 26, 215, 229, 235,
239

RICHARD BROWN Rich
N.H.S. 3, 4; N.F.L. 2, 3; Student Council 4; Survey
Editorial Staff 4; Eucuyo 4; Tennis 2, 3, 4; Co-captain 4;
Fall Play Cast 4; Spring Play Cast 3; Spectrum 4;
President 4; Hall Guard 4. 26, 81, 180, 212, 234

RUSSELL ALVIN BROWN Russ
Marching Band 2; Pit Band 2; Big Show 2. 26

THOMAS AUGUST BROWN
Hall Guard 4; Honor Study Hall 3. 26

PATRICIA JUNE BRYANT Pat
26

DAVE RICHARD BUBONICS Victor
Baseball 2. 27

BARBARA MARY BUCHAR Barb
G.A.A. 2, 3; Class Cabinet 3; Friendship Club 2, 3;
Ushering 2; Euclidian Ad Staff 4. 26, 27

JOHN BUDAS 27

KATHELYN ANN BUEHNER Kathy
Ad Club 2, 3, 4; G.A.A. 2; Friendship Club 2, 3; Ushering
2; Hall Guard 3; Future Nurses 3; F.B.L.A. 4;
Co-op 4. 27, 222

BEVERLY WILSON BURGER Burger-bits
Student Council Representative 4; Euclidian Business
Staff 4; Treasurer 4; Representative 2; Swim Club
2, 3, 4; Choral Masters 3, 4; Girls' Glee Club 2; Future
Teachers of America 2; Honor Study Hall 3; N.H.S.
4. 27, 28, 150, 151, 206, 235, 236, 246

TERRI ISABELL BURGER Ter
G.A.A. 2, 3; Girls' Glee Club 2; Cheerleader 2, 3; Big
Show 2. 27

ASBURY LADIMIR BURGIN Laddie
Student Council 2, 3; P.A. Club 2, 3, 4; Treasurer
Technician 2, 3, 4; Letterwinner 2, 3, 4; Football 2, 3, 4;
Wrestling 3, 4; Letterman's Club 2, 3, 4; Spirit's Club
3; Hall Guard 2. 27, 168, 183, 185

THOMAS ELLSWORTH BURROUGHS Tom
National Honor Society 3, 4; International Quill and
Scroll 3, 4; Student Council 3, 4; Executive Board 3, 4;
Treasurer 3; Eucuyo 3, 4; Editor-in-Chief 4; Class
Vice-President 2, 3. 27, 234, 239

TOM LEO BUSCH Leo
Track 4; Biology Club 4; Chess Club 2. 27

SANDRA LUCILE CALVERT Sandy
National Honor Society 3, 4; National Forensic
League 3; International Quill and Scroll 4; Student
Council 2, 4; Representative 2, 4; Euclidian 2, 3, 4; Busi-
ness Staff 4; Junior Circulation Manager; Representa-
tive 2, 3; Survey Representative 3, 4; Eucuyo Repre-
sentative 3, 4; G.A.A. 2, 3; Class Cabinet 3; Girls'
Glee Club 2, 3; World Affairs 4; Future Teachers of
America 2, 3, 4; Executive Board 3, 4; Friendship Club
2, 3, 4; Cabinet 2, 3, 4; Ushering 3; Hall Guard 4; Hon-
or Study Hall 3; Senior Scandal 4. 27, 215, 234, 246

TOM SAMUEL CAMPAGNA Coal One
28

JULIANA CAMPANA Julie
Survey Business Staff 4; Accountant 4; Concert Band
3, 4; Marching Band 2, 3, 4; Pit Band 2; Friendship
Club 4; F.B.L.A. 3, 4; President 4; N.H.S. 4. 28, 154,
222, 235, 243

CHARLES RICHARD CAMPBELL Chuck
Cross Country 3, 4; Track 2, 3, 4. 20, 28, 170, 179

ERNEST CAPRETTI Ernie
Football 3. 28

LOUIS DOMINIC CARDINALE Lou
Louis Country 4; Track 2; Manager 2; Senior Scandal
4. 28

SANDRA LU CAREY Sandy
F.N.C. 4; Transferred to Euclid in Senior Year. 28

JAMES R. CARLSON
Wrestling 2; Concert Band 4; Marching Band 2, 3, 4;
Pit Band 3; Honor Study Hall 3. 28, 154

JEFF CLINT CARLSON
Transferred to Euclid in Junior year. 28

JOHN ARTHUR CARLSON Jack
Cross Country 3; Key Club 3, 4; Hall Guard 3. 28, 35,
163, 212

ROBERT M. CARMANY Thor
N.F.L. 2, 3, 4; Eucuyo 4; Tennis 2; Concert Band 2, 3, 4;
Marching Band 2, 3, 4; Pit Band 3, 4; Spectrum 4; Sci-
ence Seminar 4; Biology Club 2, 3, 4. 28, 154, 223

JON ARTHUR CARPENTER Jon
Basketball 2. 29

JACK R. CARR Maase
S.C. 2; Football 2, 3; Letterman 3; Wrestling 2; Base-
ball 2. 29, 114

PATRICIA ANNE CARROLL Pat
S.C. 3; G.A.A. 2, 3, 4; Majorette Club 3; Fall Play Cast
3; Friendship 2; Hall Guard 3; Honor Study Hall 3.
29

ROBERT WILLIAM CARROLL Bob
29

ROBIN MICHAEL CARTER
N.H.S. 3, 4; S.C. 3; Eucuyo Representative 3. 29, 230,
232, 233, 234

IRENE CEFARATTI Reno
G.A.A. 3; Concert Band 2; Friendship Club 2, 3, 4; Hall
Guard 2. 29

JO ANN CEFARATTI
Orchestra 2, 4; F.T.A. 4; Friendship Club 3. 29

LINDA MAY CERCEK Bunc
G.A.A. 3; Friendship Club 3. 29

MAXINE FRANCES CERGO Mac
Friendship Club 2, 3; F.B.L.A. 3. 29

KAREN EILEEN CERR Peanuts
29

PAT A. CHYLLA Pattie
G.A.A. 2, 3; Girls' Glee Club 2; Euclid Choir 3, 4; Fall
Play Production Staff 4; Thespians 4; Friendship Club
4; F.N.A. 3, 4. 30, 152, 217

DAVE C. CLARKE Whitey
Bowling 3; Choral Masters 4. 30, 150

TERRY M. CLARKE
Hall Guard 3; Transferred to Euclid in Jr. year 30

LAVERNE CHRISTINE CLARK
Friendship Club 4. 30

LAWRENCE COHEN Larry
30

WENDY LOU CONRAD
N.H.S. 3, 4; I.Q.S. 4; Euclidian Editorial Staff 4; Pic-
ture Editor 4; Survey Representative 2; Eucuyo Repre-
sentative 2, 3; G.A.A. 2; Swim Club 2, 3, 4; Vice-Presi-
dent 4; Girls' Glee Club 2; Euclid Choir 3; Spectrum
3; F.T.A. 3; Friendship Club 3; Honor Study Hall. 30,
224, 234, 236, 244

SUSAN LEE COODE Susie
G.A.A. 2, 3; Friendship Club 2, 3. 30

JOEL RICHARD COOK Cueey
Orchestra 4; Concert Band 2, 3, 4; Marching Band
2, 3, 4; Pit Band 3, 4. 30, 154

KATHLEEN ANN CORRIGAN Kathy
Student Council 3; Euclidian Ad Staff 4; Euclidian
Representative 4; Survey Editorial Staff 3, 4; Business
Staff 4; Representative 4; G.A.A. 2, 4; Class Cabinet
4; Choral Masters 4; Girls' Glee Club 2; Euclid Choir
3; Cheerleader 2; Substitute 3; Panther 4; Big Show
Cast 3; N.H.S. 4. 18, 30, 150, 235, 243

GREGORY S. COX Greg
N.H.S. 3, 4; I.Q.S. 4; Student Council 2, 3, 4; Execu-
tive Board 3, 4; Vice-President 4; Euclidian Representative
3; Survey Editorial Staff 2, 3, 4; Spirit's Club 3, 4; Foot-
ball 2, 3; Basketball 2; Key Boys' State Representa-
tive 3; Big Show 3; Spectrum 4; Hall Guard. 30,
206, 213, 234, 236

CAROL JEAN COZART Cookie
G.A.A. 4; Homecoming Attendant 4; Marching Band
3, 4; Majorette Club 2, 3, 4; Majorette 3, 4; Big Show
Cast 3; Friendship Club 2; Hall Guard 3; Senior
Scandal 4. 30, 144, 164, 175, 239

LONNIE CARROLL CRAIG
Swimming 4; Foreman's Club 4. 31

RUSSELL L. CRANE Craneski
Cross Country 4; Bowling 2, 3, 4. 31, 170

CAROLYN RUTH CRESSON Carol
I.Q.S. 4; Euclidian Representative 4; Survey Editorial
Staff 4; G.A.A. 4; Swim Club 2, 3, 4; Choral Masters
4; Girls' Glee Club 2; Spectrum 3, 4; Secretary 4;
F.T.A. 3, 4; Honor Study Hall 3; Senior Scandal 4;
N.H.S. 4. 31, 52, 150, 206, 230, 235, 236, 239, 241,
246

RICHARD CUSTARD Rich
Student Council 2, 3; Survey Representative 2; Boys'
Glee Club 2; Fall Play Cast 2; Spectrum 3; Hall
Guard 3; Honor Study Hall 2. 31

STEVE A. CZOMBA
KATHY MARGARET DAGLEY Kathy
Friendship Club 3. 31, 64

DAVID DONALD DAUGHERTY Dave
32

DIANE LEE DAUGHTERY
Student Council 4; G.A.A. 2, 3, 4; Girls' Glee Club 2;
Majorette Club 3; Friendship Club 2, 3; Hall Guard 4;
Honor Study Hall 3. 26, 32, 206

CATHERINE JEAN DAVIS Cathy
Survey Business Staff 4; Representative 4; G.A.A.
2, 3, 4; Class Cabinet 3, 4; Spectrum 4; Friendship Club
2, 3, 4; Ushering 2, 3; Prom Committee 3; Hall Guard
2; Senior Scandal 4; I.Q.S. 4. 18, 32, 229, 236, 239,
243

MARGARET DAVIS Peggy
G.A.A. 2, 3, 4; F.T.A. 3, 4; Friendship Club 2, 3; Ushering
3; Honor Study Hall 3; N.H.S. 4. 32, 235

JUDITH MARY DEBELAK Judy
N.H.S. 3, 4; I.Q.S. 4; Student Council 2, 3, 4; Commit-
tees 3; Euclidian Business Staff 4; Representative 2;
Survey Editorial Staff 3; G.L.C. 3, 4; Historian 4;
G.A.A. 2, 3; Girls' Glee Club 2; Majorette Club 2, 3, 4;
Substitute 4; Big Show 3, 4; F.T.A. 2, 3, 4; Executive
Board 3; Senior Assembly 4; Girls' Glee Club 2. 32,
60, 63, 175, 206, 215, 226, 234, 246, 250

JAMES CHARLES DEELY Jim
Survey Business Staff 3; Wrestling 2; Letterman 2;
Baseball 3; Letterman 3; Foreman's Club 4. 32, 185,
221

PETER HOWARD DE FRANCO Pete
Concert Band 3, 4; Marching Band 3, 4; Pit Band 3, 4;
Big Show Cast 3; Key Club 2. 32, 154

A. PAULA DEISTER Tiger
Student Council Committee 4; G.A.A. 2, 3; Girls' Glee
Club 2; Euclid Choir 3, 4; Spectrum 4; Friendship
Club 2, 3, 4; Honor Study Hall 3; F.N.A. 4; E-Room
Worker 2, 3. 32, 152, 212, 217

JANET ELIZABETH DELSANTER Jan
Eucuyo Representative 3; G.L.C. 4; G.A.A. 2, 3, 4;
Friendship Club 2, 3; Ushering 3; Hall Guard 3;
F.N.A. 3, 4; Secretary 4; Euclidian Ad Staff 4. 32,
217, 226, 246

BERNARD WILLIAM DEMBEK 32

CLAIRE ANN DEMORE Caramel
Student Council 3; Girls' Glee Club 3; Friendship
Club 3, 4; Honor Study Hall 3; Transferred to Euclid
in Jr. year. 32

DON RAY DE ROSA Babe
Football 3; Wrestling 2; Baseball 3; Letterman 2; Hall
Guard 3; E-Room Social Guard 4. 32, 168

MARGARET ANN DE VINEY Peg
Friendship Club 2, 4; Spectrum 4. 32, 212

LEONA PENELOPE DICKINSON Penny
Student Council Committees 2, 3; G.A.A. 2, 3; Orches-
tro 4; Concert Band 2, 3, 4; Marching Band 2, 3, 4; Pit
Band 3, 4; Spectrum 4; F.T.A. 3; Friendship Club 3, 4;
Ushering 3. 32, 154, 229

ALAN ANTHONY DI LILLO 34, 95

PATRICIA E. DILWORTH Pat
G.A.A. 2, 3, 4; Spectrum 4; Friendship Club 2, 3, 4;
F.N.A. 4. 34, 212, 217

SHANNA KAY DOLEY *Dwari*
Girls' Glee Club 2; Choral Masters 3,4; Secretary 4;
Fall Play Cast 2,3; Class Cabinet 4; Panther 4. 18,
34, 35, 150

MARGARET ANN DOYLE *Peg*
G.A.A. 2; Friendship Club 2,3,4; Ushering 2,3,4;
Head Usher 4. 34

BEVERLY JEAN DRAXLER *Bev*
Student Council 2,3; Committees 3; Euclidian Ad
Staff 4; Euclidian Representative 2; G.A.A. 2,3; Girls'
Glee Club 2; Friendship Club 2. 18, 34, 37, 246

ERNEST F. DREHER *Ernie*
Hall Guard 3. 34

PATRICIA ANN DROSUTIS *Pat*
G.A.A. 2,3; Friendship Club 2,3,4. 34

PENNY ELLEN DUNCAN *Penny*
Movie Club 3,4. 35, 210

MARGARET A. DUSHAKE *Marge*
Friendship Club 2. 35

LEMUEL WILLIAM EAGLEN *Lem*
N.H.S. 3,4; Euclidian Editorial Staff; Photographer 4;
Spectrum 3,4; World Affairs 3,4; President 4; Movie
Club 3,4. 35, 210, 212, 234, 236, 237, 244

CHERYL LEE ECKERT
G.A.A. 2,3; Friendship Club 2,3,4. 27, 35, 144

JEAN FERNAND ECKHOUT *Frenchy*
Crass Country 2; Track 2; World Affairs 4. 35, 95

ALAN JAMES ELLIOT *Al*
Student Council 2,3,4; Spirit's Club 4; Football 2,3,4;
Letterman 4; Class Treasurer 2; Class Cabinet 3; Key
Club 4; Hall Guard 3,4. 35, 168, 206

GLENN LENARD ENGELEKE *Dixie*
Football 2,3,4; Letterman 3,4; Wrestling 2; Track
2,3,4; Letterman 3,4; Letterman's Club 3,4. 35, 168

CYNTHIA DOROTHY EPPICH *Cindy*
Survey Business Staff 4; G.A.A. 2,3; Concert Band
2,3,4; Marching 2,3,4; Pit Band 2,3,4; Spectrum 3,4;
F.T.A. 2,3,4; Friendship Club 3,4; Chevron Society
2,3; Senior Scandal 4; N.H.S. 4. 35, 154, 215, 229,
235, 236, 239, 243

PAMELA R. EZZO *Pam*
G.A.A. 2,3,4; World Affairs 3; F.T.A. 2; Friendship
Club 2,3; Ushering 2; Honor Study Hall 2,3. 35

DENNIS JOHN FABEC *Cal*
Transferred to Euclid in Junior year. 35, 100

HARRY COMPTON FAINT *Hurrying Harry*
Crass Country 2,3,4; Letterman 2,3,4; Track 3,4; Cap-
tain 4; Letterman 3,4; Letterman's Club 2,3,4; Or-
chestra 3,4; Concert Band 2,3,4; Pit Band 2,3,4; Big
Show 3. 36, 155, 170, 177, 179

BARBARA JEAN FARRILL *Barb*
G.A.A. 2,3; Friendship Club 4. 27, 36

PATRICIA ANN FEDERICO *Patti*
Euclidian Representative 4; Survey Representative
3,4; Survey Business Staff 4; Co-Manager Paper Ex-
change 4; Eucuyo 2,3,4; Circulation Manager 4;
G.A.A. 2,3; Class Cabinet 3; Choral Masters 4; Girls'
Glee Club 2; Euclid Choir 3; P.A. Club 2,3; Tech-
nician 2,3; F.T.A. 2,3,4; Friendship Club 2,3; Usher-
ing 2,3. 36, 150, 215, 236, 243

ROSS WILLIAM FERGUSON *Ross*
Eucuyo 4; Fall Play Cast 4; Spring Play Cast 3; The-
spians 4; Spectrum 4; Honor Study Hall 3; Winter Play
Cast 3; N.H.S. 4. 36, 229, 231, 235

MARTHA ANNE FIELDS *Marty*
N.H.S. 3,4; I.Q.S. 3,4; Student Council 2,3,4; Cam-
mittees 2,4; Euclidian Representative 3; Survey Busi-
ness Staff 2,3,4; Treasurer 3; Business Manager 4;
Ad Club 2,3; Spirit's Club 3,4; President 4; G.A.A.
2,3,4; Girls' Glee Club 2,3; F.T.A. 3,4; Friendship
Club 2; Honor Study Hall 3. 36, 206, 208, 213, 234,
243

WILLIAM COLTON FIGNER *Bill*
World Affairs 2,4; Bookstore Worker 4. 36, 236

DOROTHY JEAN FIKE *Dorothy*
G.A.A. 2,3,4; Orchestra 2,3,4; Spectrum 4; World Af-
airs 2,3,4; Treasurer 4; F.T.A. 2,3,4; N.H.S. 4. 20,
36, 215, 229, 235, 236

CAROLYN FLAEGARTEN *Carol*
G.A.A. 2; Friendship Club 2. 36

RICHARD C. FLATH *Dick*
Transferred to Euclid in Sr. year.

MICHAEL ANDREW FOCARETO *Mike*
Baseball 2,4; Golf 3; Class Cabinet 3; Honor Study
Hall 3; Boys' Locker Room Guard 3. 36

DAVID ALAN FOERSTE *Dave*
Foreman's Club 4; Machine Shop Foreman 4. 36, 221

KAREN LEE FOWLER
Student Council 2,3,4; G.A.A. 2; Girls' Glee Club 2;
Majorette Club 2,3,4; Majorette 3,4; Spring Play
Cast 3; Big Show Cast 2,3; F.T.A. 3,4; Friendship
Club 2,3,4; Ushering 2,3,4. 36, 175, 215

FRANCINE FOX
Girls' Glee Club 2; Euclid Choir 3,4; Big Show Cast
3; Friendship Club 2; Senior Scandal Business Staff
4; Representative 4. 36, 152

HERBERT A. FOX *Herb*
Hall Guard 3. 36, 50

SARAH FOY *Sally*
G.A.A. 2,3; Junior Red Cross 3; Friendship Club 2;
Honor Study Hall 3. 36

GERALD ALAN FRANCIS *Speed Shift*
Swimming 2. 36

JOHN HERBERT FRAZEE *Jack*
36

BONNIE JEANNE FRIEDEL *Bonnie*
Euclidian Representative 3; G.A.A. 2,3; Class Cabinet
3; F.T.A. 3; Friendship Club 2,3. 18, 36

RICHARD E. FULLER
Track 3,4; Choral Masters 4; Transferred to Euclid in
Jr. year. 36, 150

PAMELA MARIE GABALAC *Pam*
G.A.A. 2,3,4; F.T.A. 2,3,4; Friendship Club 2,3,4; Hall
Guard 3; Honor Study Hall 3; F.N.A. 4. 36, 215, 217

GARY MICHAEL GALE *Gary*
Student Council 4; Committees 4; Key Club 2,3,4;
Hall Guard 3,4. 36, 206, 212

LADDIE GASTER *Gaster*
38

HOWARD GEDDES *How*
Track 3,4. 38, 179

EBERT MARK GEIGER *Mark*
Crass Country 3; Track 3; Letterman 3; Honor Study
Hall 3. 38, 95

EDWARD F. GERM *Eddie*
Intramural Football 4; Intramural Basketball 4. 38

ANTHONY GERMANO *Tony*
38

CLARENCE GERWIG
Football 4; Letterman 4. 38, 168

LINDA LOU GERZENY *Linda*
Euclidian Representative 2; G.A.A. 3; Choral Masters
3,4; Girls' Glee Club 2; Friendship Club 2,3. 38, 150,
225

MAUREEN PATRICIA GEYER *Marie*
World Affairs 2; Junior Red Cross 2; Friendship Club
2; F.N.A. 3,4. 38

ALAN RICHARD GEZANN *Al*
38

CHERYL ANN GISLASON *Cheri*
Euclidian Representative 2; G.A.A. 2; F.B.I.A. 2,4.
38, 144

SANDRA LEE GISLASON *Gis*
39

HELEN GLENN
Survey Representative 4; Eucuyo Representative 3,4;
G.A.A. 2,3; P.A. Technician 2. 39, 126

KEITH RUSSELL GOLDLUST
N.H.S. 3,4; Vice-President 4; N.F.L. 2,3,4; Vice-Presi-
dent 3; Student Council 2,3,4; Vice-President 4; Eu-
clidian Ad Staff 4; Spirit's Club 4; Golf 3,4; March-
ing Band 2; P.A. Announcer 3,4; Math Club 3,4; Ca-
President 4; Homecoming Committee Chairman 4.
39, 56, 60, 162, 204, 206, 210, 230, 232, 234

ROSEMARY GOLOBIC *Rasie*
Friendship Club 2,3; Ushering 3; Honor Study Hall 2.
39

ANTHONY EUGENE GOOCH *Hill Billy*
Euclidian Representative 3. 39, 95

ARLENE GORSHA *Arl*
G.A.A. 3; Friendship Club 2; Honor Study Hall 3. 39

NOEL ANDREA GOSLEE *Christmas*
N.H.S. 3,4; I.Q.S. 3,4; Student Council 2; Committees
2; Survey 2,3,4; Staff Editor 4; Representative 2,3;
Ad Club 4; Eucuyo 3,4; Representative 3; Spirit's
Club 4; G.A.A. 2; Buckeye Girls' State Representa-
tive 3; Orchestra 2,3,4; Spectrum 3,4; World Affairs
4; I.D.P.C. 3,4. 39, 212, 228, 234, 236, 241

JUNE ANNETTE GOSPODARICH *June*
39

LEO GOYANES
Key Club 4. 40, 212

DALE GRAPATIN
Hall Guard 3. 40

EVELYN MARY GRAY
F.N.A. 3,4; Movie Club 4. 14, 40, 217

GAYLE GRDOLNIK
Student Council 2; G.A.A. 2,3; Majorette Club 3;
Friendship Club 2,3; Hall Guard 3. 40, 54

ROBERT ALLEN GREEN *Bob*
Crass Country 2; Track 2,3,4; Letterman 3,4; Hall
Guard 3. 41, 79

DENNIS CARL GRIFFIN *Grif*
Student Council 2; Euclidian Representative 4; Base-
ball 2,4; Letterman 2,3,4; Euclidian Ad Staff 4. 40,
42, 48, 246

MARLENE GRILL
Co-op student. 40

JAMES E. GRINSTEAD *Grinny*
Football 2,3,4; Letterman 2,3,4; Letterman's Club 2,3,
4. 40, 100

SUSAN MARIE GRISARD *Sue*
Student Council 2; Committees 2; Survey 2; Ad Staff
2; Eucuyo 2,4; G.A.A. 2,3,4; Class Cabinet 4; March-
ing Band 2; Big Show 2; Production Staff 3; World
Affairs 3; F.T.A. 3,4; Friendship Club 2,3; Ushering
2,3; Hall Guard 3; Honor Study Hall 2,3; F.B.I.A.
4. 18, 40, 215, 222

LORNE CHARLES GRUGEL
Student Council 4. 40

JOANNE THERESA GUTKA *Ja*
Student Council 3,4; Committees 3; Eucuyo Repre-
sentative 3; G.A.A. 2,3,4; Representative 2,3,4; Ma-
jorette 3; F.T.A. 3,4; Friendship Club 2,3,4; Hall
Guard 4; Honor Study Hall 3; Senior Scandal Busi-
ness Staff 4. 41, 206, 215, 239

MADELINE B. HADARICH *Pam*
Euclidian Representative 4; G.A.A. 4; World Af-
airs 4; F.T.A. 2,3,4; Executive Board 4; Friendship
Club 2,3; Ushering 2; F.N.A. 3,4; Euclidian Ad Staff
4; N.H.S. 4. 41, 215, 235, 246

RUSSELL E. HAIGH *Russ*
Honor Study Hall 3. 41, 212

WILLIAM E. HALE *Little Will*
Concert Band 2,3,4; Marching Band 2,3,4; Hall Guard
4; Honor Study Hall 4. 41

DENNIS HALL *Hulliganee*
Key Club 2,3; Football 2,3; Letterman 2,3; Wrestling
2,3,4. 41

LAURA HALL
Co-op Student 4. 41

CAROL LYNN HALUS *Carol*
Euclidian Representative 2; G.A.A. 2,3; Swim Club
3,4; Friendship Club 2; Hall Guard 4; F.N.A. 3,4. 41,
217, 224

JACK HARVEY HAMILTON *Jack*
Football 2,3; Track 2. 41, 142

SUSAN KAY HAMILTON *Sue*
Friendship Club 2; Hall Guard 3. 41, 145

WALT J. HANEY *Lats*
F.T.A. 3; Football 4. 41, 59, 168

NANCY ANN HANKS *Hank*
N.F.L. 3,4; G.A.A. 2,3,4; Friendship Club 2,3; Hall
Guard 3. 41

RONALD HARPS *Ran*
42, 168

DIANE ELLEN HARRIS *Di*
G.A.A. 3; F.T.A. 3; Friendship Club 2,3,4; Hall Guard
3. 42

SANDRA JEAN HARRIS *Sandy*
G.A.A. 2,3; Spectrum 4; World Affairs 4; Friendship
Club 2,3. 42, 212, 236

CYNTHIA ELOISE HART *Cindy*
Euclidian Representative 3; G.A.A. 3,4; Choral Masters 4; Euclid Choir 3; Friendship Club 2. 42, 150

JOHN KENNETH HART *Jack*
Movie Club 4. 42

ANN M. HARTNETT *Ann*
G.A.A. 2,3,4; Girls' Glee Club 2; Spectrum 3,4; F.T.A. 3,4; Honor Study Hall 2,3; Survey Reporter 4; N.H.S. 4. 42, 212, 215, 235, 236, 240

MARGARET A. HASTO *Margi*
G.A.A. 3; F.T.A. 2,3,4; Friendship Club 3. 42, 222

CHERYL LEE HEHR *Cheryl*
G.A.A. 2,3,4; F.T.A. 4; Friendship Club 4. 42, 215

JAMES E. HELMINK *Jim*
Baseball 2; Bowling 2,3. 42

STEPHENIE LEE HIEBEL *Stevie*
Student Council 2,3; G.A.A. 2,3; Friendship Club 2,3; Honor Study Hall 2. 42

CHARLES EUGENE HIGHLAND *Charlie*
Gym Leader. 43

JOHN MARSHALL HILLEGAS *Jack*
Marching Band 2,3,4; Pit Band 2. 43, 157

PHYLLIS JUNE HILLER
Junior Red Cross 3. 43

JOANNE MARIE HITTY *Ja*
Euclidian Business Staff 4; Representative 4; G.A.A. 2,3,4; Concert Band 2,3,4; Marching Band 2,3,4; Pit Band 2,3,4; Librarian 4; Big Show 3; Production Staff 3; Spectrum 4; Friendship Club 2,3,4; Future Nurses Club 4; Cadet Band 2; F.B.L.A. 4. 23, 43, 154, 212, 217, 222, 236, 246

ALBERT ALAN HLABSE *Al*
Wrestling 2; Honor Study Hall 2. 43, 48

JOE A. HLABSE *Weasel*
Transfer to Euclid in Jr. year. 43

MARK LAWRENCE HOBZEK *Russ*
N.H.S. 3,4; I.Q.S. 4; Euclidian Editorial Staff 4; Photographer 4; Choral Masters 3,4; President 4; Boys' Glee Club 2; Fall Play Cast 2; Key Club 4. 43, 150, 208, 212, 234, 236, 244

DIANA LYNN HOEDT
G.A.A. 3; Concert Band 3,4; Marching Band 2,3,4; Pit Band 2,3,4; Spectrum 4; Friendship Club 3,4; F.N.A. 3,4; Cadet Band 2. 43, 152, 154, 227, 229

BEVERLY HOLM
Transferred to Euclid in Sr. year.

DONALD FRANCIS HOPPERT *Happy*
Cross Country 3,4; Letterman 4; Key Club 4. 43, 44, 170, 212

LORELIE RUTH HORVATH
Survey Business Staff 4; G.A.A. 2,3,4; Concert Band 2,3,4; Marching Band 2,3,4; Pit Band 2,3,4; Spectrum 4; F.T.A. 4; Friendship Club 2,3,4; Pep Band 2,3,4; Chevrn Society 2,3; F.N.A. 4. 44, 154, 215, 217, 229

RICHARD GAINES HOTCHKISS *Rich*
Marching Band 2,3,4; P.A. Club 2,3,4; Vice President 4; Spectrum 4; N.H.S. 4. 44, 211, 212, 235

WILLIAM CHARLES HOUCK *Bill*
Survey Representative 2,3; Swim Club 2,3,4; President 4; Swimming 2,3,4; Letterman 4; Key Club 2. 44, 189, 224

JOHN FREDERICK HOWARD *Jahn*
N.H.S. 3,4; Student Council 2; P.A. Club Technician 2,3,4; President 4; Spring Play Cast 3; Production Staff 2; Big Shaw Production Staff 3; Thespians 4; Spectrum 3. 44, 211

SALLY HOWE
N.H.S. 3,4; N.F.L. 2; F.O.S. 4; Student Council 3; Euclidian Editorial Staff 4; Co-Mounting Editor 4; Orchestra 2; Fall Play Cast 3; Production Staff 3,4; Thespians 3,4; Spectrum 3; Play Night 3; Student Director 3. 44, 140, 157, 231, 234, 236, 244

DAN JAY HRNYAK
Bowling 2. 44

LYNNE LOUISE HROVAT
G.A.A. 2; F.B.L.A. 2,3,4; Treasurer 4; Ca-op Student 4. 44, 222

ROLAND GARY HUDEC *Rallie*
Baseball 2,3,4; Letterman 2,3,4; Letterman's Club 2,3,4; Class Cabinet 4. 18, 44, 48

CAROLYN CLARK HUMMON *Cary*
Euclidian Representative 4; Survey Business Staff 4; Representative 4; G.L.C. 4; G.A.A. 2,3,4; Euclid Choir 4; Majorette Club 3; F.T.A. 2,3,4; Friendship Club 2,3; Ushering 2; Pram Committee 3; Senior Scandal 4; Homecoming Decorations 4. 44, 152, 215, 226, 239

CHARLES BRIAN HUMPHREY *Brian*
Cross Country 3; Concert Band 4; Marching Band 2,3,4; Pit Band 2; Stage Crew Club 2; Spectrum 4. 44, 154, 212

JAMES FREDERICK HUNT *Willy*
Football 2; Key Club 4; Honor Study Hall 2. 45, 212

BERNADETTE FERRER INMAN *Bernie*
G.A.A. 2; Class Cabinet 3; World Affairs 4; Friendship Club 2; Honor Study Hall 3; Movie Club 3; F.B.L.A. 4. 45, 236

PORTIA ANNE IPAVEC
G.A.A. 2,3; Class Cabinet 3; Friendship Club 2,3,4. 45

GLORIA GERTRUDE IRWIN *Gee Gee*
45

JACKLYN FAY JACAVINO *Jackie*
Friendship Club 2. 45

PATRICIA KAY JAFFRAY *Pat*
Student Council 4; G.A.A. 2,3; Majorette Club 3; F.T.A. 4; Friendship Club 2,3; Hall Guard 4; Linguist Club 3. 45, 239

KAREN ELIZABETH JAMBOR *Karen*
N.F.L. 3,4; Euclidian Business Staff 4; Survey Representative 3; G.A.A. 2,3; Concert Band 2; Euclidian Representative 4; Marching Band 2; F.T.A. 4; Friendship Club 2; N.H.S. 4; I.Q.S. 4. 45, 235, 236

CAROL ANNE JANITZ *Caral*
Survey Business Staff 4; G.A.A. 2,3; Concert Band 2,3; Marching Band 2,3; Friendship Club 2,3. 45

WOODROW WILLIAM JEDLICKA *Woody*
Hall Guard 2; Honor Study Hall 3; Movie Club 2,3,4. 45

GARY E. JENNRICH
45

SONJA MARIE JERKIC *Sunny*
N.H.S. 3,4; I.Q.S. 3,4; Student Council 3,4; Executive Board 3,4; Survey Editorial Staff 3,4; Eucuya Representative 2; Spirit's Club 3,4; Concert Band 3,4; Marching Band 2,3,4; Pit Band 3,4; Spectrum 2,3,4; Junior Red Cross 2. 46, 51, 154, 204, 206, 212, 213, 234, 236, 241

FRANK ANTHONY JERNEJCIC
N.A.S.S. 2,3,4; Student Council 3,4; Euclidian Editorial Staff 4; Co-Mounting Editor 4; Football 2; Wrestling 2,3,4; Letterman 2,3,4; Letterman's Club 2,3,4; Class President 3,4; Pram Committee 3,4; Hall Guard 4; Honor Study Hall 3; Gym Leader 4; N.H.S. 4; I.Q.S. 4. 18, 22, 46, 206, 223, 235, 236, 244

ALLEN R. JOHNS
Bowling 3; Fall Play Cast 3,4; Spring Play Cast 3; Big Shaw Cast 3; Thespians 3,4; Spectrum 4. 46, 231

TIMOTHY DALE JONES *Tim*
46

JOANNE JURJEV *Ja*
Eucuya Representative 2,3; G.A.A. 2; Girls' Glee Club 2; Euclid Choir 3,4; Friendship Club 3. 46, 152

MARY LOU KALINOWSKI *Lou*
Euclidian Representative 2; G.L.C. 2,3,4; G.A.A. 2,3,4; Panther 4; Friendship Club 2,3; Cabinet 2,3. 24, 41, 46, 54, 145, 226

JOHN FREDRICK KAPSCHE *Jack*
Movie Club 4. 46, 210

NANCY MARIE KASTON *Nikkie*
Euclidian Ad Staff 4; Eucuya 2,3,4; Poetry Editor 4; G.A.A. 3; Spectrum 3,4; Friendship Club 2,3,4; Ushering 2; Honor Study Hall 3; F.N.A. 3,4; Science Seminar 3,4; Biology Club 4; Secretary 4; N.H.S. 4. 46, 212, 233, 235, 236, 239, 246

DONNA KASUNIC *Donna*
G.A.A. 2,3,4; Majorette Club 3,4; Majorette 4; Big Shaw 3; Cast 3; Friendship Club 2,3. 46, 174

NANCY L. KATANIK *Nance*
Concert Band 2,3,4; Marching Band 2,3,4; Pit Band 2,3; F.T.A. 2,3; Hall Guard 4. 47, 154

ALLEN KAUFFMAN
G.A.A. 2; Friendship Club 2,3; Hall Guard 3. 47

RICHARD LEE KENDALL *Dick*
Football 2,3; Baseball 2; Class Treasurer 3; Key Club 4. 47, 212

KIRK JAMES KENNEDY
Foreman's Club 4. 47

BRUCE JAMES KENTNER
47

CHARLOTTE ANN KERESTES *Char*
Student Council 2,3; Committees 3; Eucuya Representative 2; G.L.C. 3,4; G.A.A. 2,3,4; Homecoming Attendant 2; Girls' Glee Club 2; Majorette Club 2,3,4; Majorette 3,4; Head 4; Big Show Cast 3; Girls' Varsity Basketball 2,3. 47, 175, 226, 250

BARBARA JEAN KING *Barb*
Euclidian Representative 4; G.A.A. 2,3,4; Junior Red Cross 3,4; President 4; Hall Guard 4; Future Nurse's Club 4; N.H.S. 4. 47, 216, 235

EILEEN FRANCES KINN *Eileen*
G.A.A. 2; Swim Club 2; Friendship Club 2,3. 47

WOODROW THOMAS KIRK *Woody*
Transferred to Euclid in Sr. year. 47

GEORGEANN ELEANOR KISH *Georgie*
G.A.A. 2,3,4; Friendship Club 4; Ushering 4; Honor Study Hall. 47

PHILANNE MARIE KLEMENCIC *Phil*
G.A.A. 2,3,4; Girls' Glee Club 2; Friendship Club 2,3,4. 47, 148

CAROL ANN KLEVAY
N.H.S. 3,4; N.F.L. 2,3,4; Secretary 3; Survey Editorial Staff 4; G.A.A. 2,3,4; P.A. Club 2,3,4; Announcer 2,3,4; Fall Play Cast 3,4; Production Staff 2,3; Spring Play Cast 2,3; Director 2; Production Staff 2,3; Thespians 2,3,4; President 4; Spectrum 3. 47, 225, 230, 231, 234, 240, 252

JAMES RONALD KNEALE *Jim*
Swim Club 2,3,4; Swimming 2,3,4; Letterman 3,4; Key Club 2,3,4; Honor Study Hall 3. 47, 189

JACQUYLN LOUISE KNISS *Ta-Naasi*
Friendship Club 2,3,4; F.B.L.A. 3,4. 47

JEANETTE REGINA KOENIG *Jan*
Student Council 3; G.A.A. 2,3; Friendship Club 2,3; F.B.L.A. 3,4; Ca-op Student 4. 47, 222

HERBERT ANTHONY KOETH *Banda*
Transferred to Euclid in Sr. year. 47

MARION FRANCES KOMAR *Marian*
F.B.L.A. 3,4. 47, 222

ERIKA KONTE *Caakie*
47

STEPHEN KOREN *Steve*
47

JAMES MICHAEL KOSMAN *Kas*
Honor Study Hall 3. 47

JOHN CHARLES KOVACH *Jahn*
N.A.S.S. 3,4; Basketball 2,3,4; Letterman 4; Baseball 2; Track 3,4; Letterman 3,4; Honor Study Hall 2,3. 48, 179, 223

ROBERT D. KOVACH *Bob*
Cross Country 3,4; Letterman 3,4; Track 2,3,4; Letterman 3,4; Letterman's Club 3,4; World Affairs 4; F.T.A. 3,4; Key Club 3,4; Hall Guard 3; Honor Study Hall 2,3. 48, 170, 179, 212

CATHERINE SHERRILL KOVACS *Cathy*
G.A.A. 4; Senior Scandal 4; Latin Club 3. 48

ELAYNE MARIE KOVACS *Elayne*
World Affairs 4; Friendship Club 2,3,4; Ushering 3; F.B.L.A. 3. 48, 236

JUDITH ANN KOVIC *Judy*
F.T.A. 2; Friendship Club 2; Ushering 2. 48, 145

ROBERT CHARLES KRAFT *Bob*
Football 2,3,4; Letterman 4; Letterman's Club 4; Hall Guard 3; Honor Study Hall 3. 26, 48, 59, 168

BARBARA ANN KRAMER *Barb*
Student Council 2; G.A.A. 2,3,4; Class Cabinet 3; Spectrum 3; F.T.A. 2,3,4; Friendship Club 3,4; F.N.A. 4; N.H.S. 4. 48, 215, 217, 235

JOSEPH FRANK KRAMER *Bud*
Euclidian Editorial Staff 4; Assistant Editor 4; Survey Representative 2; Eucuya Representative 3; Class Cabinet 3,4; Choral Masters 3,4; Big Show 2,3; Key Club 2; N.H.S. 4. 18, 48, 150, 235, 236, 244

JUDITH A. KRAMER *Judie*
G.A.A. 3; World Affairs 4; Friendship Club 2,3,4. 48, 236

VICTOR WILLIAM KRANZ *The Beast*
Football 2. 48

JANET ANN KRAPENC *Jan*
Student Council 3; Euclidian Representative 4; G.L.C. 3,4; G.A.A. 2,3,4; Class Cabinet 4; Girls' Glee Club 2; Panther 4; F.N.A. 3,4; President 4. 18, 49, 217, 226

THEODORE KREIT *Ted*
Student Council 3; Football 2,3,4; Letterman 4; Letterman's Club 4. 49, 168

JAMES MICHAEL KREN *Jim*
Movie Club 2. 49

KENNETH HENRY KRISTY *Ken*
49

RONALD MATHEW KROMAR *Ran*
49

GERALDINE MARCELLA KROME *Gerry*
Euclidian Representative 2; G.A.A. 2; Choral Masters 3,4; Girls' Glee Club 2; Fall Play Production Staff 2; Big Show Cast 3; Production Staff 2; World Affairs 3,4; Friendship Club 2,3; Euclidian Ad Staff 4. 49, 150, 236, 246

ROSEMARY JANE KUHARIK *Rasie*
G.A.A. 2; Majorette Club 2,3; Spring Play Cast 3; Big Show Cast 2; Friendship Club 2,3,4. 49

LUCIA DANIELA LANG *Lucy*
Student Council 4; Swim Club 4; Girls' Glee Club 4; Spectrum 4; World Affairs Club 4; Bookstore Worker; AFS Student 1962-63. 49, 206, 209, 224, 229, 236

CHARLES R. LANNING *Chuck*
Football 2; Baseball 2,3,4; Letterman's Club 2,3,4; Hall Guard 2; Honor Study Hall 2. 49, 193, 194

RONALD FRANK LAPUH *Ron*
Student Council 3; Key Club 3,4; Hall Guard 3; Honor Study Hall 3. 49

CHARLES J. LARDOMITA *Chuck*
49

MARIE PHYLLIS LAUKIIVICH *Mary*
Survey Representative 2; Business Staff 4; G.A.A. 2,3,4; Friendship Club 2,3,4; Honor Study Hall 3. 49, 243

ROBERT AUGUST LAUSCHKE *Bob*
Movie Club 3,4. 49, 210

DIANNE MARIE LAVO *Di*
Friendship Club 2,3. 49

DAVID JOHN LEBER *Dave*
Student Council Representative 2; Survey Business Staff 2,3; Representative 3; Key Club 3; Survey Advertising Manager 4. 49, 236, 243

MICHAEL A. LEBER *Mike*
N.A.S.S. 2,3,4; Student Council 2,4; Eucuya 2; Wrestling 2,3,4; Letterman's Club 2,3,4; Big Show Cast 2,3; F.T.A. 3; Executive Board 3; N.H.S. 4. 50, 206, 223, 235

CHARLES EDWARD LEES *Chuck*
50

LINDA LOU LEGE *Linda*
N.H.S. 3,4; Survey Editorial Staff 2,3,4; Spectrum 3,4; F.T.A. 2,3,4; Executive Board 3,4; Friendship Club 2,3,4; Ushering 2; Hall Guard 3. 14, 50, 212, 215, 234, 236, 239, 240

CHARLES A. LEPPERT *Charlie*
Student Council 4; Survey Representative 3; Spirit's Club 4; Football 3; Basketball 3,4; Tennis 2; Hall Guard 3,4; Euclidian Ad Staff 4; N.H.S. 4. 50, 193, 206, 213, 235, 246

JULIA MARIE LESIAK *Judy*
Orchestra 2,3,4; Honor Study Hall 3. 50, 230, 254

JUDITH ANN LESKOVEC *Judy*
G.A.A. 3; F.T.A. 4; Friendship Club 2,3. 50, 222

JERRY TOM LIKOVIC *Jerry*
50, 95

LINDA LEE LINDIC *Linda*
Friendship Club 3; F.B.L.A. 4; Co-op Student 4. 14, 50, 222

NANCY LEE LINDQUIST *Lindy*
N.F.L. 3; I.Q.S. 4; Student Council Committee 3; Euclidian Editorial Staff 4; Copywriter 4; Representative 4; Survey Editorial Staff 2,3; Representative 2; Ad Club 4; G.A.A. 2; Fall Play Production Staff 2; World Affairs 4; Friendship Club 2,3; Ushering 2,3; Hall Guard 3; F.N.A. 3,4; Vice-President 4; Interclub Representative 3; N.H.S. 4. 20, 50, 217, 235, 236, 244, 246

ROGER L. LIPSTREU *Rog*
Cross Country 3; Track 3,4; Concert Band 2,3,4; Pit Band 2. 50, 154

DIANE LYNN LIPTACK *Dee-Dee*
G.A.A. 2,3,4; World Affairs 4. 50, 236

ALBERT LOCKER *Al*
50

JOYCE MARIE LOCKER *Dimples*
Student Council 4; Ad Club 2,3,4; G.A.A. 2,3; Majorette Club 2,3; Fall Play Production Staff 2; World Affairs 2; F.T.A. 2; Friendship Club 2,3; Ushering 2; Prom Committee 3; Hall Guard 2; Honor Study Hall 3; F.N.A. 4,4. 50, 212, 217

ORVILLE G. LOEDING *Orville*
Football 2; Concert Band 2,4; Pit Band 2; Honor Study Hall 3. 51, 154

LINDA LEE LONG *Linda*
Student Council 2; Survey Business Staff 4; G.A.A. 2,3; Class Cabinet 3; Girls' Glee Club 2; Spectrum 4; F.T.A. 4; Friendship Club 2,3. 51, 215, 229

LINDA LEE LOOPE *Loopie*
N.F.L. 3; Student Council 3; Committees 3; Euclidian Ad Staff 4; Survey Business Staff 3,4; Assistant Ad Manager 4; G.A.A. 2,3; Choral Masters 4; Girls' Glee Club 2; Euclid Chair 3; P.A. Club 3,4; Announcer 3,4; Big Show Cast 3; F.T.A. 2,3,4; Friendship Club 2; Senior Scandal 4. 28, 51, 150, 215, 239, 243, 246

ALVINA LOVEJOY *Alvina*
Girls' Glee Club 2. 51

VIRGINIA LOWE *Ginny*
Euclidian Ad Staff 4; G.A.A. 2,3; Girls' Glee Club 4; Friendship Club 2,3; Hall Guard 3,4; Honor Study Hall 3; F.N.A. 4. 51, 217, 236, 246

DIANE LUKAT *Di*
G.A.A. 2,3,4; Girls' Glee Club 2; F.T.A. 2,3,4; Friendship Club 2,3,4; Executive Chairman 4; Hall Guard 3; Honor Study Hall 3; Euclidian Representative 2. 51, 215, 217, 219

JACQUELINE MARIE LUNDER *Jackie*
Student Council 2,3; Euclidian Ad Staff 4; G.A.A. 2,3,4; Choral Masters 4; Girls' Glee Club 2,3; Friendship Club 3; Hall Guard 4; N.H.S. 4. 37, 51, 150, 235

KAREN ELIZABETH LUTZ *Karen*
Euclidian Ad Staff 4; Survey Business Staff 4; Representative 4; G.A.A. 2,3; F.T.A. 3,4; Hall Guard 3; Honor Study Hall 3. 51, 243

KATHLEEN MARIE LYBARGER *Kathy*
N.H.S. 3,4; I.Q.S. 4; Student Council 2,3; Euclidian Editorial Staff 4; Underclass Editor 4; Representative 3; Eucuya Representative 4; G.L.C. 3,4; G.A.A. 2,3,4; Vice-President 4; Buckeye Girls' State Representative 3; Girls' Glee Club 2; F.T.A. 2,3; Historian 3; Friendship Club 2,3; Ushering 2,3; Hall Guard 3. 53, 225, 226, 234, 236, 239, 244

DON ALLEN LYMAN *Big Dal*
Euclidian Editorial Staff 4; Photographer 4; Euclidian Business Staff 4; Senior Circulation Manager 4; Cross Country 2; Wrestling 2; World Affairs 4; Camera Club 2,3,4; President 4; Chess Team 2. 53, 220, 236, 244, 246

DON C. MAASWINKEL *Don*
Cross Country 3; Basketball 2,3; Baseball 2,3; Bookstore Worker 2,3,4. 53

BRIAN MILES MAEDER *Brian*
N.F.L. 2,3,4; Student Council 4; Euclidian Ad Staff 4; Survey Representative 3; Swimming 2,3,4; Spring Play Cast 3; Hall Guard 2,4. 53, 189, 191

PRISCILLA MAHANAY *Pris*
G.A.A. 3; F.T.A. 2,3,4; Friendship Club 2,3. 53, 215

CHRIS JAMES MAHER *Chris*
53, 95, 221

WANDA JEAN MAJOR *Wanda*
Friendship Club 2,3,4. 53

BARBARA LYNN MAKOWSKI *Barb*
G.A.A. 3,4; Honor Study Hall 3. 53

JACK ARTHUR MALZ *Jack*
53

CAROL JO MANDALLA *Carol*
Friendship Club 3; Transferred to Euclid in Jr. year. 53

CLARE W. MANSPERGER *Clare*
N.A.S.S. 3,4; Student Council 4; Executive Board 4; Ad Club 3,4; Spirit's Club 4; Wrestling 2,3,4; Letterman 3; Buckeye Boys' State Representative 3; Concert Band 3,4; Marching Band 2,3,4; Hall Guard 2; N.H.S. 4. 51, 52, 154, 155, 163, 183, 185, 206, 235

WILLIAM ROBERT MARCH *Bill*
Concert Band 2,3,4; Marching Band 2,3,4; Pit Band 3,4. 51, 52, 154

CAROLYN JEAN MARESH *Carolyn*
N.H.S. 3,4; I.Q.S. 3,4; Student Council 2; Survey Representative 2; Survey Editorial Staff 3,4; Copyreader 3; News Editor 4; Eucuya Representative 2; G.A.A. 2,3,4; Girls' Glee Club 2; Euclid Chair 3; Spectrum 2,4; F.T.A. 2,3,4; Executive Board 3,4; Friendship Club 2,3,4; Ushering 2; Senior Scandal Staff 4. 53, 215, 229, 234, 236, 239, 241

THEODORE JOHN MARKLEY *Ted*
Eucuya 3,4; Publicity Manager 4. 53

ROSEMARY G. MARMASH *Rasie*
Student Council 3; Euclidian Representative 4; G.L.C. 3,4; G.A.A. 3,4; Orchestra 2,4; Majorette Club 2; F.T.A. 3,4; Executive Board 4; Friendship Club 2,3,4; Ushering 2; F.N.C. 3,4; Historian 4; Senior Scandal Staff 4; N.H.S. 4. 53, 215, 217, 226, 235, 239

CHERYL ANN MARN *Cheryl*
G.A.A. 2,3; Friendship Club 2,3; F.B.L.A. 4. 53

NORMAN L. MAROLT *Norm*
53, 95

CATHERINE JEAN MARTIN *Cathy*
Survey Business Staff 4; G.A.A. 3,4; Spectrum 4; F.T.A. 2,3,4; Friendship Club 2,3,4; Hall Guard 3; Senior Scandal Business Staff 4; N.H.S. 4. 53, 215, 229, 235, 243

RICHARD ALBERT MARTIN *Dick*
53

JOAN CAROL MARZI *Joan*
G.A.A. 2; Hall Guard 2. 53

GARY PAUL MASON *Mase*
Student Council 4; Football 2,3; Letterman 2,3; Wrestling 2; Letterman's Club 3; Linguist Club 3. 53, 95

JUDITH ANNE MASON *Judy*
G.A.A. 2,3,4; Majorette Club 3; Cheerleader 2; Friendship Club 2,3; Ushering 2. 95

PAUL JOHN MASTRO *Paul*
54

EILEEN MAUSER *Eileen*
F.N.C. 2,3,4. 54

ANNETTE M. MAUSSER *Annette*
Friendship Club 2,3,4; Ushering 4; Hall Guard 3. 54

MICHAEL A. MAZZEI *Lightning*
Football 2,3,4; Letterman 4; Wrestling 2. 54

DONNA LEE McCULLOCH *Donna*
Student Council 2; G.A.A. 2; Girls' Glee Club 3; Friendship Club 2,3,4; Honor Study Hall 2,3. 54

JUDITH ANN McGARRY *Judea*
G.A.A. 2; Friendship Club 2; Hall Guard 2. 55

MARY ELLEN MCGRAW *Mary*
Survey Business Staff 4; Eucuya Representative 3; G.L.C. 3,4; Vice-President 4; G.A.A. 2,3,4; Spring Sports Attendant 3; Class Secretary 3; Majorette Club 2,3; Substitute 4; Friendship Club 2; Prom Committee 3; Euclidian Ad Staff 4. 18, 55, 62, 175, 226

LYNN IRENE MCGREGOR *Lynn*
G.A.A. 2,3; Friendship Club 2,3; F.B.L.A. 4. 55, 226

JACQUELINE McINTYRE *Jackie*
G.A.A. 2,3,4; Friendship Club 3,4. 55

BARBARA ANN MCKINLEY *Barb*
N.F.L. 4; Euclidian Representative 3; G.A.A. 2,3,4; Majorette Club 2,3; Majorette 4; Big Show Cast 3; Friendship Club 4; Honor Study Hall 3. 55, 174

SONDRA CAROL MEALL *Sandra*
G.A.A. 2,3; Friendship Club 2; Hall Guard 2. 54

ROBERT ALLEN MEDVED *Bob*
Track 2,4; Class Cabinet 3; Key Club 2. 54, 179

JOANNE MENART *Jo*
Survey Representative 3. 54

JERILYN ANN MERVAR *Jeri*
G.A.A. 2,3,4; Friendship 2,3,4. 55

DIANA LOUISE MIHALY *Diana*
Student Council 3,4; G.A.A. 2,3; Class Cabinet 3; Majorette Club 2,3,4; Majorette 3,4; Big Show 2,3; Friendship Club 2. 55, 145, 174

DONNA MARIE MIHALY
Euclidian Representative 2,3; G.A.A. 2,3; Majorette Club 3; Friendship Club 2. 55

NANCY CAROL MIJACEK
Student Council 2,3; Survey Representative 2,3; Eucuyo Representative 2,3,4; G.A.A. 2,3; Swim Club 3; Girls' Glee Club 2; Cheerleader Substitute 2; Panther 4; Big Show Production Staff 3; F.T.A. 3,4; Senior Scandal 4. 55, 239

FRANK JOSEPH MIKLACIC
Transferred to Euclid in Sr. year. 55

FLETCHER DANIEL MILAN
55 Fletch

MARGARET ROSE MILAVEC
G.A.A. 3; Friendship Club 2,3; Ushering 2; Hall Guard 2; F.B.L.A. 4. 55

PHILIP FRANK MILAVEC
Baseball 3,4. 55 Phil

BONNIE ANN MILLER
G.A.A. 4; World Affairs Club 4; Friendship Club 3; Transferred to Euclid in Jr. year. 55

JERI LYNN MILLER
G.A.A. 2,3; Majorette Club 2,3; Friendship Club 2; Survey Reporter 4; F.N.C. 3. 56, 240 Jeri

SANDRA LEE MILLER
Student Council 2,3,4; G.L.C. 3,4; G.A.A. 2,3,4; Cheerleader 2; Substitute 2; Friendship Club 2,3,4; Honor Study Hall 3; N.H.S. 4. 54, 56, 226, 235 Sandy

KENNETH JAMES MISICK
56, 193 Bones

MARILYN LOUISE MONTAGNER

LARRY JAY MOONEY
56

DON RICHARD MORELL
56 Grand-Pa

CARL J. MORGENTHAUER
Foreman's Club 4. 57, 221 Chuck

DIANNA LOU MORTON
G.A.A. 2,3; Honor Study Hall 3. 14, 57 Mart

JAMES DANNY MROWCA
57

CAROL RAE MULFORD
Swim Club 3; Girls' Glee Club 3; G.A.A. 3; Friendship Club 3. 57 Mulfie

MARY KATHERINE MULLIGAN
World Affairs Club 3; Friendship Club 2,3. 57

GLORIA JEAN MURPHY
Student Council 3; Euclidian Representative 3; Survey Representative 3; Hall Guard 3. 57 Jerry

ROGER T. MURPHY
N.H.S. 3,4; N.A.S.S. 3,4; Student Council 4; Spirit's Club 4; Cross Country 3; Letterman 3; Basketball 2,3,4; Letterman 4; Baseball 2; Letterman's Club 3,4; Class Vice-President 4; Class Cabinet 3,4; Big Show Cast 3; Student Supply Store Worker 3,4; Hall Guard 3,4; Euclidian Ad Staff 4; Senior Scandal 4. 18, 57, 75, 193, 194, 197, 206, 209, 213, 234, 239, 246 Rog

THOMAS ANDREW MURPHY
N.H.S. 3,4; N.F.L. 4; N.A.S.S. 3,4; Student Council 3; Euclidian Ad Staff 4; Cross Country 3; Basketball 2,3,4; Letterman 4; Baseball 2,3,4; Letterman 3,4; Letterman's Club 3,4; Class Treasurer 4; Class Cabinet 3; Student Supply Store Worker 3. 18, 57, 75, 192, 193, 194, 197, 223, 234, 246 Murf

WILLIAM H. MYLES
Orchestra 2,3,4; Concert Band 2,3,4; Marching Band 2,3,4; Pit Band 2,3; Buckeye Boys' State Representative 3. 57, 154 Bill

LESLIE ADAM NASON
Student Council 2; P.A. Announcer 4; World Affairs 4; Debate Team 4. 57 Stoney

SANDRA LEE NAYLOR
G.A.A. 2,3; Orchestra 2,3,4; Fall Play 2; F.N.C. 3,4; Friendship Club 2. 57 Sam

ELIZABETH JOAN NEAT
Girls' Glee Club 2; Euclid Choir 3,4; Fall Play Production Staff 3,4; Spring Play Production Staff 3; Big Show Production Staff 3; Thespians 4; Friendship Club 3,4; F.N.C. 3,4; Hall Guard 4; Thespians 4; Euclidian Ad Staff 4. 57, 217 Liz

TOM JOHN NEEDS
57 Tam

PETER MICHAEL NEOLA
57

MAUREEN JEAN NIXON
G.A.A. 2,3; Swim Club 3; Friendship Club 2; Hall Guard 2. 58 Ma

JOYCE NOVAK
Student Council 4; G.A.A. 2,3; Majorette Club 2,3,4; Majorette Substitute 4; Friendship Club 2,3,4; Honor Study Hall 3; Senior Scandal 4; N.H.S. 4. 58, 175, 206, 235, 239 Joyce

SHIRLEY MARIE NOVOTNY
Student Council 3; Euclidian Representative 3; Survey 4; Business Staff 4; G.A.A. 2,3; F.T.A. 3,4; Friendship Club 2. 58, 215 Shirley

LINDA K. NURMI
Student Council 3; Euclidian Representative 4; G.A.A. 2,3,4; Spring Play 3; Spectrum 4; F.T.A. 3,4; Friendship 2,3,4; Honor Study Hall 3; E-Room Manager 4; E-Room Worker 2,3; Senior Scandal 4; N.H.S. 4. 58, 229, 235, 249 Linda

FRANK WILLIAM OBLAK
58 Owl

ROSWITHA OELSNER
N.H.S. 3,4; Euclidian Business Staff 4; G.L.C. 3,4; G.A.A. 2,3,4; World Affairs 4; F.T.A. 3,4; Friendship Club 2,3; F.N.C. 2,3; Euclidian Ad Staff 4. 58, 226, 234, 236, 246 Roswitha

EMILY LUCILLE OFFAK
N.F.L. 4; P.A. Club Announcer 4; Junior Red Cross 3,4; Friendship Club 3; F.N.C. 3,4. 58, 210, 216 Emily

THOMAS M. OLESKY
I.Q.S. 4; Student Council Representative 4; Wrestling 2,3; Key Club 2,3,4; Director 4; Hall Guard 4; Euclidian Ad Staff 4; Senior Scandal 4; Survey Reporter 2,3,4; N.H.S. 4. 38, 52, 58, 206, 212, 235, 236, 239, 240, 246 Tom

MICHAEL ORAZEN
N.A.S.S. 2,3,4; Football 2,3,4; Co-captain 4; Letterman 2,3,4; Wrestling 2,3,4; Letterman 2,3,4; Letterman's Club 2,3,4; Panther of the Week 4; N.H.S. 4. 26, 58, 162, 168, 169, 170, 183, 184, 185, 223, 235 Mike

CARLTON MOORE OREBAUGH
I.Q.S. 3,4; Camera Club 3,4; Key Club 2,3,4; President 4; Council 4; Survey 2,3,4; Jr. Photographer 3; Sr. Photographer 4; Spectrum 4. 30, 58, 163, 212, 220, 236, 241 Maxwell

JAMES ORR
I.Q.S. 4; N.A.S.S. 2,3,4; Student Council Representative 2,3,4; Euclidian Business Staff 4; Cross Country 2; Track 2; Letterman's Club 2,3,4; Concert Band 2; Hall Guard 2,3; Euclidian Ad Staff 4. 33, 59, 223, 236, 246 Jim

LAURAJEAN OWEN
N.F.L. 3,4; Euclidian Representative 2; Eucuyo 2,3; G.A.A. 2,3; Girls' Glee Club 2,3,4; P.A. Club Announcer 4; Fall Play 2,3,4; Cast 3; Director 2,3,4; Spring Play 3; Production Staff 3; Thespians 3,4; Friendship Club 2,3,4. 59, 83, 210, 230, 231 Laura

STEVE MARTIN OZNOWICH
59, 100 Oz

ROBERT PALACHEK
Euclidian Ad Staff 4; Football 2,3,4; Letterman 3,4; Basketball 2,3,4; Letterman 4; Letterman's Club 3,4; Big Show, 3. 59, 168, 193 Rob

JOHN PALINKAS
59

GEORGE JAMES PANSTARES
Class Cabinet 4; Key Club 2; Honor Study Hall 2. 18, 59 George

MICHAEL RONALD PAOLELLA
Student Council 2; Survey Business Staff 4; Football 2; Class Cabinet 2,3; Key Club 4; Hall Guard 3; Honor Study Hall 3. 31, 59, 212 Mike

GUS ALFRED PAOLUCCI
Key Club 2,3,4. 59, 212 Gus

DONALD A. PAPESH
59 Don

JUDITH ANN PAPP
G.A.A. 2,3; Class Cabinet 3; Euclid Choir 3,4; Friendship Club 2,3; Honor Study Hall 2; Euclidian Ad Staff 4. 60 Judie

BETSY PAPPAS
G.A.A. 2,3; Girls' Glee Club 2,3,4; Majorette Club 3,4; Friendship Club 2,3,4; Honor Study Hall 2,3. 60 Bets

VIKKI LEE PARADISO
Friendship Club 4. 60

ROBERT A. PARKER
Cross Country 3; Letterman 3; Track 2; Letterman's Club 3. 60, 100, 170, 179 Park

ALISON GAIL PATRICK
Spectrum 4; Friendship Club 4; Transferred to Euclid in Sr. year. 60, 229 Alison

TOM PERKO
60 Tom

JAMES WALTER PETERS
Football 2,4; Cross Country 3; Track 2,3,4; Letterman 2,4; Letterman's Club 2,3,4. 60, 68, 179 Pete

JOEL PETERS
Hall Guard 3. 60 Pete's

ERIC PETERSON
Student Council 2; Football 2; Cross Country 3; Wrestling 2; Baseball 2; Big Show Cast 2,3,4; F.T.A. 3; Key Club 3; Gym Leader 4. 60 Eric

SIDNEY S. PETROLEWICZ
Football 2. 60 Sid

CHARLES A. PICCIANO
Football 4; Baseball 4; Bowling 3,4; Letterman's Club 4; Hall Guard 4. 61, 168, 181 Charles

JANICE MARY PICKETT
N.F.L. 3; G.A.A. 2; Girls' Glee Club 2; World Affairs 4; Friendship Club 2,3; Ushering 2; Movie Club 3,4. 61, 236, 237 Jan

HARRY O. PIERCE
Football 2,3,4; Letterman 3,4; Swimming 2,3,4; Letterman 4. 61, 148, 189, 191 Harry

JOYCE MARIE PIKE
Eucuyo 2,3; G.A.A. 2; World Affairs 4; Friendship Club 2. 61 Joyce

CATHERINE JEAN PIPER
N.H.S. 3,4; Secretary 4; I.Q.S. 4; Student Council 4; Executive Board 4; Committees 4; Euclidian Editorial Staff 4; Literary Editor 3; Representative 2; Survey Representative 3; Eucuyo Representative 2,3; G.A.A. 2,3; Orchestra 3,4; Treasurer 3; Concert Band 2,3,4; Marching Band 2,3,4; Sergeant 4; Pit Band 2,3,4; Fall Play 2; Spectrum 3; Bookstore Manager 4; Pep Band 4; Chevron Society 2,3,4. 61, 154, 155, 157, 206, 208, 234, 244 Catherine

RONALD STEVE PLANTAN
Biology Club 4; Vice-President; Treasurer 4. 61, 212 Ron

PATRICIA ANN PLESCIA
F.T.A. 2; Friendship Club 4. 61 Pat

THOMAS LOUIS PLESEC
61 Tom

PHILLIP CHARLES PLESTIS
Wrestling 3,4; Foreman's Club 3. 61 Phil

MARY JANE PLESZ
Student Council 2; Friendship Club 2,3. 62 Mary

DONALD L. PODOBNIKAR
Orchestra 3,4; Concert Band 2,3,4; Marching Band 2,3,4; Pit Band 2,3,4; Fall Play 3; Big Show 3. 62, 254 Dan

GAIL KAREN POINTER
Eucuyo 3. 62 Gail

JOHN FRANK POLANC
Cross Country 3,4; Letterman 3,4; Wrestling 2,3,4; Letterman 3,4; Letterman's Club 3,4; Key Club 4. 62, 170, 185, 212 John

GERALDINE LOUISE POLIS
G.A.A. 2,3; Swim Club 2; Majorette Club 2; Honor Study Hall 3. 14, 62, 222 Geri

JOSEPH RAYMOND POLLACK
Student Council 4; Class Cabinet 4; Spectrum 4; Key Club 4; Hall Guard 3; Honor Study Hall 3; Euclidian Ad Staff 4; Senior Scandal 4. 62, 212, 239, 246 Jose

KATHRYNN MARY POPIDEK
G.L.C. 3,4; G.A.A. 2,3,4; Friendship Club 4; F.N.A. 3,4; N.H.S. 4. 62, 226, 235 Kattie

FRANK LEONARD POTOCHNIK
Hall Guard 4. 62 Frank

KENNETH JAMES POTOKAR
Cross Country 3; Wrestling 3,4; Key Club 2,3; Hall Guard 3; Junior Red Cross 4. 62 Ken

CHRISTINE POULIN
62 Chris

WAYNE DALE POWELL
Eucuyo 3; Cross Country 3; Indoor Track 3; Key Club 4. 63, 170 Morgan

GAYLE WEBSTER PRATT
Swim Club 2. 14, 63

ANTOINETTE JOSEPHINE PRAWDZIK
Transferred to Euclid in Jr. year. 63 *Tani-Ja*

RICK JOHN PRESKAR
Eucuya 3,4; Cross Country 3; Biology Club 2,3,4; President 2,3,4. 63 *Rick*

JOHN GIRARD PRICE
Football 3. 63 *Jack*

MARIE ANNETTE PROKOPOVICH
N.F.L. 4; Euclidian Business Staff 4; Representative 2,4; Eucuya Representative 3; G.A.A. 2,3,4; Class Cabinet 4; Girls' Glee Club 2,3; F.T.A. 2,3,4; Executive Board 4; Friendship Club 2,3; Senior Scandal Editorial Staff 4; I.Q.S. 4. 18, 63, 215, 239, 246 *Prakop*

JOHN FRANK PUGLIESE
Honor Study Hall 4. 63 *Pug*

GAIL MARY PUNOCH
G.A.A. 2,3,4; Hall Guard 2. 63 *Panoachie*

KATHLEEN PURTILL
Survey Representative 2; G.A.A. 2; Friendship Club 2,3; Hall Guard 2. 63 *Kathy*

ALBERT JOHN PUTNEY
Transferred to Euclid in Jr. year. 63 *Al*

ALICE RABUN
Survey Representative 4; Fall Play Cast 3; Spring Play 3. 64, 100 *Alkie*

RICHARD METHEW RACKAR
Cross Country 2,3,4; Track 2,3,4; Letterman 2,3,4; Letterman's Club 2,3,4; Honor Study Hall 3. 64, 170, 179 *Rich*

MARY ANN RADWANICK
G.A.A. 3; Friendship Club 3,4. 64

NANCY ANN RAKAS
G.A.A. 2,3,4; Spectrum 3; World Affairs 2,3; F.T.A. 2,3,4; Honor Study Hall 3; Survey Reporter 2,3,4; N.H.S. 4. 64, 215, 235, 236, 240

JOSEPH MICHAEL RAMONA
Key Club 2; Fall Play Cast 2,3,4; Big Show 2,3,4; Concert Band 2,3,4; Marching Band 2,3,4; Pit Band 2,3,4; Bowling 4; Captain 4; E.H.S. Talent Scouts Orchestra 2,4. 64, 154 *Jae*

ROLLIN HARRY RANDOLPH
Tennis 2. 64

JOHN ROBERT RANDT
N.F.L. 3; Student Council 3; Survey Representative 4; Swim Club 2,3,4; Treasurer 4; Swimming 2,3,4; Captain 4; Letterman 2,3,4; Letterman's Club 2,3,4. 64, 189, 224 *Turtle*

RICHARD J. RANKER
Student Council 2; Survey Representative 2; Hall Guard 3. 64 *Dick*

JOHN MATHIEW RATH
65 *V.W.*

BONNIE LYNN RAYMOND
G.A.A. 2,3; Friendship Club 2,3. 65 *Bannie*

LORENE ANN REBA
Student Council 4; G.A.A. 2,3,4; Class Cabinet 3,4; Girls' Glee Club 2; Cheerleader Substitute 2; Panther 4; Friendship Club 2; Ushering 2; Prom Committee 3; E-Room Guard 4. 65 *Rebes*

JAMES GEORGE RECHNER
65 *Jim*

STEPHEN PETER RECHNER
Football 3. 65 *Steve*

SUZANNE JANE REDMOND
G.A.A. 3; Friendship Club 3,4. 65, 100 *Suzie*

DOUG ROLLAND REED
Student Council 4; Football 4; Letterman 4; Golf 3. 42, 65, 168

LINDA MARIE REES
G.A.A. 3; F.T.A. 2,3,4; Friendship Club 2,3,4. 65

HAROLD RAYMOND REICHENBACH
Spirit's Club 4; Football 2,3,4; Letterman 3,4; Basketball 2,3,4; Letterman 2,3,4; Letterman's Club 2,3,4; Honor Study Hall 3. 59, 65, 168, 169, 193, 197, 213 *Berke*

JOHN KENNETH REIDER
Swimming 3,4; Letterman 4; F.T.A. 3,4; Treasurer 4; Key Club 3,4. 65, 189, 212, 214 *John*

MARGARET ANN REIDER
Student Council Committees 2,3; Euclidian Representative 2; G.A.A. 2; Friendship Club 2,3; Hall Guard 3; F.N.A. 2. 66 *Meg*

JAMES MICHAEL RENKO
Foreman's Club 4. 66, 180 *Jim*

CAROLE MARIE REUBISH
Student Council 2; G.A.A. 3; Girls' Glee Club 3; Junior Red Cross 3; Hall Guard 2,3; Honor Study Hall 2,3; F.B.L.A. 2. 66, 100 *Reub*

DONALD M. REYNOLDS
Golf 3,4; Letterman 3,4; Letterman's Club 4. 66 *Beer-Belly*

RUTH ANN RICKSECKER
N.F.L. 3,4; Spectrum 4; Friendship Club 2,3,4; Ushering 2,3,4. 66, 212, 230

LUCY RITTER
G.A.A. 3; World Affairs 4; Friendship Club 2,3; F.N.A. 4; Linguist Club 2; Senior Scandal Editorial Staff 4. 66, 217 *Lucy*

DAVID WILLIAM ROBINSON
Football 2; Charal Masters 4; Foreman's Club 4; Hall Guard 3. 66, 150, 221 *Rabbie*

FRANCES A. ROCCO
G.A.A. 2,3; Orchestra 2; Friendship Club 2,3; F.N.A. 3,4. 66 *Fran*

EDMUND D. ROCKEY
66 *Ed*

RONALD STANLEY ROGELL
Football 3,4; Track 3,4; Key Club 4. 66, 212 *Ran*

MARTELLE FRANCES ROMA
Euclidian Representative 2; Survey Representative 3; G.A.A. 2,3,4; Majorette Club 2; Majorette 4; Substitute 3; Big Show 2,3; Friendship Club 2,4; Senior Scandal 4. 14, 67, 175, 239 *Marty*

ROBERT E. RONKE
67 *Bob*

PAULA ROSENBLATT
G.A.A. 2; Friendship Club 2,4; Honor Study Hall 3. 67, 144

JUDY LYN ROSSODIVITA
G.A.A. 2. 67, 100 *Feef*

MARSHA ANNE ROUTZAHN
Student Council 4; G.A.A. 2,3,4; Majorette Club 3; Fall Play Production Staff 4; Spring Play Cast 3; Thespians 4; Spectrum 4; Friendship Club 2,3; Hall Guard 4; Honor Study Hall 3; Senior Scandal Editorial Staff 4; N.H.S. 4. 67, 206, 229, 235, 239 *Marsh*

ELIZABETH A. ROWLES
F.T.A. 2; Honor Study Hall 3. 14, 67 *Betty*

DENNIS WILSON RUPERT
67, 100 *Bones*

THOMAS M. RUPE
Student Council 2; Survey Representative 4; Baseball 2; Class Cabinet 4; P.A. Technician 2,3,4; Key Club 2; Hall Guard 3. 18, 67, 211 *Tam*

JOSEPH MICHAEL RUSCIN
Foreman's Club 3. 67 *Jae*

ALBERT LOUIS RUSS
Foreman's Club 4. 67, 221 *Big Al*

THOMAS E. RUSS
Charal Masters 3; Stage Crew Club 4; Fall Play Cast and Production Staff 4; Thespians 3. 67, 150, 220, 231 *Rusty*

JIM JOHN RYAN
Hall Guard 2,3; Honor Study Hall 3. 67 *Jim*

JOHN RICHARD SABATH
Track 2,3,4; Letterman 4; Key Club 2. 67, 179

ELAINE SUSAN SAJNA
G.A.A. 2; Friendship Club 3,4. 67 *Elaine*

MARILYN JANICE SANTORELLI
Friendship Club 2,3; Honor Study Hall 3. 68, 100, 147

ELAINE MARIE SCERANKA
Student Council 2,3; Euclidian Representative 2; G.I.C. 3,4; G.A.A. 2,3,4; Girls' Glee Club 2; Majorette Club 2,3,4; Majorette 3,4; Head Majorette 4; Big Show Cast 3; F.T.A. 3; Honor Study Hall 3. 14, 68, 174, 226 *Elaine*

SUE ANN SCHADE
Ad Club 3,4; F.T.A. 3,4; Executive Board 4; Hall Guard 3; Latin Club 2,3; Movie Club 4; N.H.S. 4. 68, 210, 215, 235 *Schady*

BARTON DEAN SCHENCK
Student Council Representative 2; Euclidian Representative 4; Concert Band 2,3,4; Marching Band 2,3,4; Pit Band 2,3,4; Big Show Cast 2; Key Club 4; N.H.S. 4. 37, 68, 140, 154, 212, 235 *Bart*

JOAN MARIE SCHEFULER
68 *Joan*

LINDA SCHEWE
Student Council Representative 2,3,4; G.A.A. 2,3; Class Cabinet 2,3; Majorette Club 2; Spectrum 3; World Affairs 4; F.T.A. 2,3; Friendship 3; F.N.C. 4; N.H.S. 4. 68, 217, 235 *Bill*

HERMINE SCHIEB
G.A.A. 2,3; World Affairs 3; Honor Study Hall 3; F.N.C. 4. 20, 68, 217

WILLIAM ROBERT SCHMENK
Crass Country 2,3,4; Letterman 3,4; Wrestling 2; Track 2,3,4; Letterman 4; Letterman's Club 3,4; Key Club 2,3,4; Lieutenant Governor 4; Hall Guard 3. 68, 170, 179, 212 *Bill*

EDWARD JEROME SCHNEIDER
P.A. Club 3,4; Technician 3,4. 68, 211

JEAN PATRICIA SCHNELLER
G.A.A. 4; Transferred to Euclid in Junior year; Debate Club 4; Senior Scandal 4. 68, 239 *Jeanne*

JANET RUTH SCHULTZ
Friendship Club 2,3. 69 *Schultzie*

JEANETTE CAROL SCHULTZ
69, 100 *Janet*

URBAN A. SCOLARO
Football 2,3,4; Letterman 3,4; Wrestling 2,3,4; Letterman 3,4; Letterman's Club 3,4. 69, 74, 168, 182, 185 *Urb*

RICHARD CROSBY SEAMAN
Wrestling 2,3; Letterman 3; Track 2; Foreman's Club 4. 69, 100, 221 *Dick*

PATRICIA ELYAN SEARS
G.A.A. 2,3; Girls' Glee Club 2; Majorette Club 3; Friendship Club 2,3; F.B.L.A. 2,3. 69, 222 *Pat*

WILLIAM A. SEDERHOLM
N.A.S.S. 2,3,4; Survey Representative 4; Ad Club 4; Tennis 2,3,4; Letterman 2,3,4; Letterman's Club 2,3,4; Concert Band 2; Key Club 4; Projectionists Club 2,3,4; N.H.S. 4. 69, 180, 223, 235, 246 *Bill*

CAROL ANGELA SEDUSKY
Student Council Representative 3,4; Survey Business Staff 4; G.A.A. 3; Class Cabinet 4; Majorette Club 3; F.T.A. 2,3,4; Friendship Club 2,3; Hall Guard 4; Honor Study Hall 3; Senior Scandal 4. 14, 18, 71, 206, 236 *Sedusk*

JOHN FREDERICK SEMENIK
Student Council Representative 3; Baseball 2,3,4; Letterman 4. 43, 71 *Jack*

PATRICIA LEE SHAMBAUGH
Euclidian Representative 2; G.A.A. 2,3; Friendship Club 2. 71 *Pat*

JEFFREY CARL SHARP
Crass Country 4; Track 3,4; Letterman 4; Letterman's Club 4. 71, 179

JAMES DALE SHAW
Bowling 3,4; Concert Band 2,3; Marching Band 2,3; Pit Band 2,3. 71 *Artie*

BARBARA LYNN SHEPARD
National Forensic League 3,4; G.A.A. 2; Spectrum 4; Friendship Club 2. 71, 229 *Barb*

SHARON ANN SHIROCK
Friendship Club 4; Transferred to Euclid in Senior year. 71

MARIE ELAINE SIKORA
G.A.A. 2,3; Girls' Glee Club 2,3; Majorette Club 3; Majorette 4; Friendship Club 2. 71, 175

LAURA KRISTI SIMPSON
N.H.S. 3,4; I.O.S. 3,4; Student Council Committee 4; Euclidian Representative 3; Survey 2,3,4; Editorial Staff 2,3,4; Representative 2,3,4; Ad Club 3,4; Eucuya Representative 2,3,4; G.A.A. 3; Euclid Choir 2; Spring Play Cast 3; Spectrum 3,4; F.T.A. 2,3,4; Friendship Club 2. 30, 71, 208, 212, 228, 234, 236, 241 *Simpy*

LEONARD DEAN SINGER
Student Council Representative 2. 71 *Lenny*

DOLORES JOAN SKRAJNER
Friendship Club 2,3; F.B.L.A. 4; Co-op 4. 71, 222

KARLENE JOYE SLATER
Student Council Representative 2; G.A.A. 2,3; Girls' Glee Club 2; Friendship Club 2,3; Hall Guard 3; Honor Study Hall 3. 71 *Clarence*

JANET SLAUTA
71

ALLEN JOHN SLUGA
71 *Al*

GLENN WILLIAM SMITH
71, 100

JAMES ARTHUR SMITH *Jim*
Bowling 3,4; Foreman's Club 4. 71, 221

PAULINE MARIE SMITH *Paul*
Student Council Representative 3; F.N.C. 3,4; G.A.A. 2,3,4; Friendship Club 2,4; Class Cabinet 3. 71

JOHN J. SMOLIC
71, 100

VICKI LYNN SNOW *Vicki*
G.A.A. 2,3; Friendship Club 2; F.N.C. 3,4. 71, 217

ANTHONY SNYDER *Tony*
Football 2,3,4; Letterman 4; Letterman's Club 4. 71, 168

DONALD ALLEN SOBE *Sobe*
Baseball 2,3; Letterman 3. 71

CHERYL ANN SOEDER
Student Council Representative 4; Euclidian Representative 3; Survey Representative 3; G.A.A. 2,3,4; Class Cabinet 3; Friendship Club 2,4. 72, 206

ELAINE KATHLEEN SOKOL
Euclidian Representative 2,4; Ad Club 4; G.A.A. 2,3,4; Class Cabinet 4; Friendship Club 2,3,4; Honor Study Hall 2. 18, 72

CAROLYN MARIE SOMICH *Carol*
Ad Club 4; Friendship Club 2,3. 72

DONALD W. SOTKA *Polak*
72

EILEEN ANN SPALEK
Student Council Representative 3,4; Survey Editorial Staff 2,3,4; Eucuya Representative 3; G.A.A. 2; Friendship Club 2,3; Hall Guard 4; Honor Study Hall 3. 72, 206, 236, 240

BETTY JANE SPALL
Eucuya Representative 3; Friendship Club 2. 72

DAN SPOKAS *Spaak*
Student Council Representative 4; Swim Club 4; Swimming 4. 72, 100

MARVIN E. SPRINGER *Marv*
Track 2. 72, 100

JOYCE ELAINE STANEK 
Survey Representative 4; F.T.A. 3,4; Bookstore Worker 2,3,4; Friendship Club 2,3; Hall Guard 3; F.N.C. 3,4; N.H.S. 4. 73, 235

GARY JOSEPH STANTON
73

CARL EMLI STATZ
Marching Band 2. 73, 100, 142, 212

RANDY LELAND STAUFFER *Randy*
Eucuya Representative 4; Crass Country 2,3; Letterman 3; Track 2; Letterman's Club 3,4; Class Cabinet 4; Choral Masters 3,4; Big Show Cast 3; Spectrum 4; Key Club 2; Senior Scandal Co-editor; Choral Master's Executive Board. 18, 73, 150, 229, 236, 239

MARLENE STEFANCHIK *Marq*
Choral Masters 4; Girls' Glee Club 2; Euclid Choir 3. 73, 150

RONALD STEFANCIC
73

SYLVIA ELEANOR STEFANKO *Syl*
Eucuya Representative 3; Fall Play Cast 3,4; Production Staff 2; Spring Play Production Staff 2; Big Show Cast 3; Thespians 3,4; Vice-President 4; Spectrum 4; F.T.A. 2,3,4; Bookstore Worker 3,4; Manager 4; Friendship Club 2,3; Hall Guard 3; N.H.S. 4. 73, 209, 231, 235, 252

JANICE ELIZABETH STEGH *Jan*
G.A.A. 3; Friendship Club 4. 73

PENNY LEE STEINHOFF *Penge*
G.A.A. 2,3; Class Cabinet 4; Friendship Club 2. 18, 73, 142

ROBERTA ANN STERNEN *Bobbi*
73

JEANETT SUE STILLINGER *Still*
F.T.A. 2,4; P.A. Technician 3,4; Girls' Glee Club 2,3; Fall Play Cast 2; Production Staff 3; Big Show Cast 3; Choral Masters 4; G.A.A. 2,3,4; Friendship Club 2; Ushering 2; N.H.S. 4. 73, 150, 235

JOHN P. STINSON
Football 2; Crass Country 3; Letterman 3; Track 2,3,4; Bowling 2; Letterman's Club 3,4; Key Club 3; Indoor Track 3,4. 35, 73

DONNA R. STOCK *Stackie*
G.L.C. 3,4; G.A.A. 2,3,4; President 4; Friendship Club 2,3. 54, 74, 225

THOMAS WAYNE STOIBER *Tom*
Ad Club 4; Basketball 2; Baseball 2; Key Club 2. 48, 74, 179

SHARON MARIE STOJETZ *Sharie*
G.A.A. 4; Friendship Club 2,3,4; Ushering 2,3; F.B.L.A. 4. 74

KAREN LU STONE *Karen*
G.A.A. 2; Friendship Club 2,4; Ushering 2. 74

NANCY JEAN STONEBACK 
N.H.S. 3,4; Orchestra 2,4; Concert Band 2,3,4; Marching Band 2,3,4; Pit Band 3,4; Fall Play 2; Spring Play 2; Big Show 2; Friendship Club 4. 74, 154

MICHAEL TERRY STRAINICK *Mick*
74, 142

BARBARA JEAN STRANG *Bobbie*
G.A.A. 2; Friendship Club 2,3,4. 74, 219

JANET MARIE STRAZIER *Jan*
Student Council 4; G.A.A. 3; Friendship Club 2,3; Hall Guard 4. 74, 250

WALTER HENRY STREKAL *Walt*
Biology Club 4. 74

ALLAN WESLEY STRONG
75

SUZANNE CAROL STROSS *Sue*
Spectrum 4; World Affairs 4; F.T.A. 3,4; Friendship Club 2,3,4; Honor Study Hall 2,3. 75, 215, 229

DAN L. STRUNA
Track 3,4. 75

LINDA SUE STRUNGE *Lynn*
Transferred to Euclid in Jr. year. 75

RAYMOND J. SUMMERS *Ray*
Fall Play Cast 3; Production Staff 2,3,4; Spring Play Production Staff 2,3,4; Big Show Production Staff 2,3; Thespians 2,3,4; Foreman's Club 4; Movie Club 4. 75, 220, 231

BEVERLY ROSE SVEKRIC *Bev*
G.A.A. 2; Friendship Club 2,3,4; F.N.A. 4. 75

FRED E. SVEKRIC
Chemistry Lab Assistant 4. 75

KATHRYN SWEENEY *Kit*
G.A.A. 4; Fall Play Production Staff 4; World Affairs 4; Friendship Club 4; Transferred to Euclid in Jr. year; Thespians 4. 75

BOB K. SWINDELL
75

RICHARD DOUGLAS SWISHER *Swish*
Swim Club 2,3; Swimming 2,3,4; Survey Representative 2; Euclidian Ad Staff 4. 27, 75, 100, 189, 246

WILLIAM THOMAS SYMONDS *Bill*
Football 2,3,4; Letterman 3,4; Track 2,3,4; Letterman's Club 2,3,4. 75, 168, 179

YETUS JOSEPH SYRACUSE *Vee*
Survey Business Staff 3; Football 2; Class Cabinet 3,4; Hall Guard 2,3; Honor Study Hall 2; Senior Scandal 4; Euclidian Ad Staff 4; Talent Scout's E.H.S. 4. 18, 75, 239, 246

ROBERT LEE SZABO *Bob*
Football 2. 76

SANDRA MARIE TARANTINO *Sandy*
Student Council 2,3; Euclidian Representative 2,3; Survey Representative 2,3; Ad Club 4; G.L.C. 3,4; G.A.A. 2,3,4; Fall Play Production Staff 4; Friendship Club 3; Pram Committee 3; N.H.S. 4. 76, 226, 235, 246

LESLIE PAUL TAYLOR *Les*
I.Q.S. 3,4; Survey Business Staff 4; Program Manager 4; Representative 4; Eucuya 3,4; Business Manager 4; Representative 3; Tennis 2; Spectrum 3; Honor Study Hall 3; Math Club 3,4; President 4; Joe Berg Science Seminar 2,3,4; N.H.S. 4. 76, 78, 232, 233, 235, 236, 239, 243

SANDRA L. TEITELBAUM *Sandy*
Friendship Club 2. 76

JAMES WILLIAM TEKAVEC *Tek*
World Affairs 4; Honor Study Hall 3. 76

ROBERT EUGENE TEMPLE *Charlie*
Track 2,3; Football 2,3; Key Club 4; F.B.L.A. 4. 76, 100

RODERICK TEMPLETON *Grubby*
Foreman's Club 4. 76

BARBARA JANE TERCEK *Barb*
Student Council Representative 2,3,4; Euclidian Representative 4; G.A.A. 2,3,4; Homecoming Queen 4; F.T.A. 2,3,4; Friendship Club 2,3; Hall Guard 2; Senior Scandal Editorial Staff 4; Euclidian Ad Staff 4; N.H.S. 4. 35, 76, 162, 164, 206, 235, 239, 246

JUDITH ANNE THARP *Judy*
N.H.S. 3,4; I.Q.S. 3,4; Student Council 2,4; Survey Editorial Staff 3,4; Editor in Chief 4; Spirit's Club 4; G.A.A. 2,3; Choral Master's Club 3,4; Girls' Glee Club 2; Fall Play Production Staff 2; Spectrum 3,4; F.T.A. 3,4; Friendship Club 2,3; Pram Committee 4; United Appeal Committee 4. 76, 150, 204, 206, 215, 229, 234, 236, 241

MELANIE THEODOSION *Mel*
Choral Masters 4; Girls' Glee Club 2; Euclid Choir 3; Friendship Club 2,3. 76, 150

JANE LYNDA THRONBERENS
G.A.A. 2; Friendship Club 2,3,4; Hall Guard 3. 77

ROBERT EDWARD TORTER *Bob*
Student Council Representative 3; Football 2; Crass Country 2; Wrestling 2,3,4; Letterman 3,4; Letterman's Club 3,4; Big Show Cast 3,4; Key Club 3; Hall Guard Captain 4; Gym Leader 4. 77, 162, 185

TINA MARIE TOSTI *Red*
Honor Study Hall 3; Transferred to Euclid in Jr. year. 77, 100

MARGUERITE TOTH *Marg*
Euclidian Representative 3; Friendship Club 4. 77

MARILYN TOTH
Euclidian Representative 2; Friendship Club 4. 77

BARBARA ANN TRAUGER *Barb*
I.Q.S. 4; Euclidian Representative 4; Survey Business Staff 2,3,4; Public Relations Manager 4; Representative 3; Eucuya Representative 4; G.A.A. 2,3,4; Girls' Glee Club 2; Euclid Choir 3; World Affairs 2; Friendship Club 2,3,4; Hall Guard 2; Senior Scandal Editorial Staff 4; E-Room Guard 4. 77, 239, 243

ELIZABETH MAE TRENNEL *Betty*
G.A.A. 2,3; Friendship Club 2,3. 77

JAMES EDWARD TROBENTER *Jim*
77

THOMAS ALDEN TUCKER *Tuck*
Baseball 2,3,4; Letterman 4. 77

KATHY GAIL TUCKERMAN 
N.H.S. 3,4; Survey Editorial Staff 2,3,4; Swim Club 3,4; Choral Masters 4; Marching Band 2,3; Spectrum 3,4; F.T.A. 2,3,4. 77, 156, 215, 224, 229, 234, 236, 240

CHERYL CHRISTINE TURK 
Survey Editorial Staff 4; G.A.A. 2,3,4; Girls' Glee Club 2; Spectrum 3,4; Friendship Club 3,4; N.H.S. 4. 79, 229, 235

DOROTHY JEAN TURK *Dotti*
G.A.A. 2; Friendship Club 2; Hall Guard 3. 77, 100, 112

PAMELA MARIE TURK *Pam*
I.Q.S. 4; Student Council Committees 3; Euclidian Ad Staff 4; Survey Editorial Staff 3,4; Art Editor 4; Eucuya Representative 2; G.A.A. 2,3,4; Majorette Club 2,3; Hall Guard 3; Honor Study Hall 3; Senior Scandal 4. 30, 78, 236, 239, 241, 246

DIANE KATHLEEN TYJEWSKI
G.A.A. 2; Friendship Club 2. 78

JOE GERALD ULEPIC *Joe*
Eucuya Representative 2; Basketball 2; Baseball 3; Foreman's Club 4. 78, 100

WILLIAM JOHN URBANCIC *Bill*
78

JOSEPH GARY URSINI *Jae*
78

ROSEMARY VACC
G.A.A. 2,3; Concert Band 2; Marching Band 2; Spectrum 4; F.T.A. 2,3,4; Friendship Club 2,3; Honor Study Hall 3; Euclidian Ad Staff 4. 78, 215, 229, 239, 246

PAUL GRANT VACCARIELLO
Euclidian Ad Staff 4; Survey Representative 2; Key Club 2,3,4; Hall Guard 4; Honor Study Hall 3; Gym Leader 4; One-Far-The-Boat Winner; N.H.S. 4. 78, 212, 217, 235, 246

PATRICK VANDETTI
DONALD EDWARD VARGO *Dan*
Choral Masters 4. 78, 150

ROBERT ALLEN VERHOTZ Bob
78, 100

EVELYN MARIE VESEY Lynn
Friendship Club 4. 78

BARBARA VIDENSEK Barb
Euclidian Ad Staff 4; Representative 3,4; Ad Club
3,4; Eucuyo Representative 2; Class Cabinet 4; Pan-
ther of the Week 3; Girls' Glee Club 2; Euclid Chor-
us 3; Friendship Club 2,3; One-For-The-Panther Winner.
18, 79, 212, 236, 240

JAMES VIDMAR Jim
Student Council 2; Fall Play Cost 2; Spring Play Cost
3; Big Show Production Cost 2; Survey Representa-
tive 2,3; Eucuyo 2,3; Track 2,4; Letterman's Club
2,3,4; Hall Guard 2,3. 62, 79, 179

PAULA VIDUSICH Tempest
G.A.A. 2,3,4; Class Cabinet 3; Choral Masters 4;
Girls' Glee Club 2; Euclid Choir 3; Majorette Club 3;
Fall Play Production Staff 3; Spring Play Production
Staff 3; Big Show Cost 3; F.T.A. 3,4; Friendship Club
2; Ushering 2; Pram Committee 3; Hall Guard 4;
Senior Scandal Editorial Staff 4; Euclidian Ad Staff
4. 26, 35, 79, 150, 239, 246

JAMES ALAN VIOLETT Posy
79

LINDA MAE VISLOCKY Lyn
G.A.A. 4; Choral Masters 4; Girls' Glee Club 2; Ma-
jorette Club; Future Teachers of America; Friendship
Club; Ushering 2; F.B.L.A. 2. 79, 150, 212

DIANE MARIE VITANZA
G.A.A. 2; Friendship Club 2,3. 79

ROBERT WILLIAM VON SICK Bob
Honor Study Hall 2,3. 79

DOUGLAS PETER VUKCEVIC Daug
N.H.S. 3,4; N.A.S.S. 3,4; Student Council 2,3,4; Presi-
dent 4; Ex. Board 3,4; Spirit's Club 3,4; Football
2,3,4; Letterman 3,4; Wrestling 3,4; Letterman 3,4;
Letterman's Club 3,4; Ushering 2; Buckeye
Boys' State Rep. 3; Key Club 4; National Association
of Student Councils, Greater Cleveland Rep. 4. 56,
59, 79, 168, 185, 206, 223, 234

JAN MARIE VUKCEVIC Jan
National Forensic League 4; Student Council 3,4;
Survey Representative 3; Eucuyo 3; G.A.A. 3; Choral
Masters 4; Girls' Glee Club 3; Euclid Choir 2; P.A.
Club 4; Fall Play 2,4; Spring Play 3; Thespians 3,4;
Spectrum 3,4; Friendship Club 3,4; Winter Play 3.
79, 150, 231, 252

MYRTLE WAGNER Mitsi
N.H.S. 3,4; I.Q.S. 4; Survey, Editorial Staff 3,4; Eu-
cuyo 4; G.A.A. 2; Choral Masters 3,4; Marching Band
2; P.A. Club 2,3,4; Announcer 2,3,4; Fall Play 3,4;
Cast 3; Staff 4; Spring Play 3,3; Cost 2; Staff 3; The-
spians 3,4; Spectrum 3,4; Honor Study Hall 2. 79,
150, 210, 231

PATRICIA ANNE WALDRON Pat
F.T.A. 2; Hall Guard 2; Honor Study Hall 3; Friend-
ship Club 2,3,4. 80

ALLEN B. WALLACE Al
Cross Country 3; Letterman 3; Track 2. 80

DONNA JEAN WALSH Dan
G.A.A. 2,3,4; Girls' Glee Club 2,3; Friendship Club
2,3,4; F.N.A. 4. 80, 217

KEN PAUL WALTER
Football 4; Letterman 3; Bowling 2; Letterman's Club
3; Hall Guard 2; Honor Study Hall 2; Biology Club 4.
33, 80

SHARON ELAINE WATSON
G.A.A. 2; Majorette Club 2,3; Big Show 2. 80

TERRY RONALD WATSON
Euclidian Representative 4; Transferred to Euclid in
Junior year. 80, 100

PATRICIA JOHANNA WATERMAN Patty-Ja
Ad Club 3,4; G.A.A. 2; Friendship Club 2,3,4. 80,
212

ELIZABETH ANN WAYDO Betty
Transferred to Euclid in Senior year. 80

JULIA BELLE WEBBE
Transferred to Euclid in Junior year. 80

GAYE DARLENE WESTERFIELD
G.A.A. 2; Girls' Glee Club 2; Friendship Club 3,4. 80

DOUGLAS J. WHEELER Daug
Survey Editorial Staff 4; Football 2,3,4; Letterman 4;
Basketball 2; Senior Scandal 4; N.H.S. 4. 80, 168,
235, 236, 239, 240

VIRGINIA CAROL WICK Ginny
Student Council Representative 4; Eucuyo Repre-
sentative 4; G.A.A. 2,3; F.T.A. 2,3; Friendship Club
2,3; Ushering 2. 41, 54, 80.

GLENN FRENCH WICKES Zip
Swim Club 2,3,4; Swimming 2,3,4; Letterman's Club
3,4. 80, 142, 189, 191

PATRICIA JEAN WILCOX Pat
G.A.A. 2; Friendship Club 2,3; F.B.L.A. 3. 81

BARBARA RUTH WILCOXON Barb
Euclidian Representative 3; Survey Business Staff
3,4; Survey Representative 3,4; Eucuyo Representative
3; Girls' Leaders Club 3,4; G.A.A. 2,3,4; Girls' Glee
Club 2; Future Teachers of America 3,4; Friendship
Club 2,3; Hall Guard 3; Euclidian Ad Staff 4; Senior
Scandal 4. 18, 81, 215, 226, 236, 239, 246

ELSIE C. WILKE
Future Teachers of America 2,3,4; Executive Board
4; Friendship Club 2,3,4; Ushering 2,3. 28, 81, 215

ALICE M. WILL
Girls' Leaders Club 2,3,4; G.A.A. 2,3,4; Girls' Glee
Club 2; Euclid Choir 3,4; Future Teachers of America
2,3,4; Friendship Club 2,3,4; N.H.S. 4. 81, 163, 226,
235

NORA LOUISE WILLIAMS
Student Council Representative 3; Euclidian Repre-
sentative 2; G.A.A. 2,3,4; Friendship Club 2,3,4;
Ushering 2; Friendship Cabinet 2,3. 81

SUE E. WILSON
81

TERRY GEORGE WILSON Whip
Survey Business Staff 4; Co-Program Manager 4; Sur-
vey Representative 4; Tennis 2; Choral Masters 3,4;
Boys' Glee Club 2. 81, 150, 236, 243

DONALD A. WILTSHIRE Don
Spectrum 2,3,4; Vice-President 3,4; Honor Study Hall
3; Science Seminar 2,3,4. 81, 212, 233

ALISON NADINE WINET Al
National Forensic League 2,3; G.A.A. 2,3; Swim Club
3,4; Orchestra 2,3; Cheerleader 2; Bookstore Worker
3,4; Honor Study Hall 3; Biology Club 2. 14, 81,
209, 224

MICHAEL EDWARD WINTERS
81

MARSHA ANN WITZKE
Girls' Glee Club 2; Euclid Choir 3; Friendship Club
2,4. 14, 81

TERRY HAROLD WOHLGEMUTH
Football 2,3; Key Club 2,3,4. 18, 81, 100, 212, 217

RANDOLPH A. WOOD Randy
Choral Masters 3,4; Boys' Glee Club 2; Spectrum 4;
World Affairs 2,3; Survey Cub Reporter 2. 81, 150,
212

JAMES N. WORGULL Zip
81

ANDREW PAUL WOTSCH Andy
Honor Study Hall 2. 81

JOHN CHARLES WRIGHT
Concert Band 2; Marching Band 2,3,4; Pit Band 2,3.
82, 157

JOHN RICHARD WYBAN Johnny
Golf 3,4. 82

STANLEY MARVIN YABROFF Stan
National Athletic Scholarship Society 3,4; Football
3,4; Letterman 3,4; Letterman's Club 3,4; N.H.S. 4.
82, 223, 235

SUZANNE YANCHER Saakie
82

KATHLEEN YANE Kathy
Euclidian Business Staff 4; Senior Circulation 4;
Choral Masters 3,4; Fall Play Cost 2; F.T.A. 4; Honor
Study Hall 2,3; N.H.S. 4. 82, 150, 215, 235, 236, 246

DONNA S. YANNIE
Transferred to Euclid in Sr. year. 82

PEGGY JEAN YAPEL
Euclidian Representative 4; G.A.A. 4; Friendship
Club 2,4; Hall Guard 3; Honor Study Hall 3. 14, 82

JOHN CHARLES YEDNOCK Charley
82

THOMAS ALLAN YORK Tam
P.A. Club Technician 2; Bookstore Worker 2,3; Spring
Play Cost 3; Talent Scouts 3. 83

WILLIAM ZAFFIRO Bill
World Affairs 4; Honor Study Hall 2; F.B.L.A. 4. 83,
100

WILLIAM JOHN ZERAVICA Bill
Student Council 3,4; Euclidian Business Staff 4;
Treasurer 4; Concessions Manager 4; Class Cabinet
3,4; Key Club 4; N.H.S. 4. 83, 206, 212, 235, 236,
246

GUSTAV ZETTL Gus
Choral Masters 4; Transferred to Euclid in Jr. year.
83, 150

JOSEPH JACOB ZIGMAN Zig
Movie Club 2,3; Biology Club 2; Treasurer 2. 83

JAMES HAROLD ZIMMERMAN Jim
N.H.S. 3,4; President 4; F.O.S. 4; Euclidian Editorial
Staff 4; Copywriter 4; Euclidian Representative 2;
Fall Play Cost 2,3,4; Spring Play Cost 2,3,4; The-
spians 3,4; Spectrum 4; L.D.P.C. 2,3,4; President 2,3,4.
37, 78, 81, 83, 212, 228, 231, 233, 234, 236, 244,
252

JOHN F. ZIMMERMAN Jack
Hall Guard, 83, 100

MARGO RAE ZOLA Zafa Bird
N.H.S. 3,4; N.F.L. 3; I.Q.S. 3,4; Student Council 2,3;
Committees 2,3; Euclidian Business Staff 4; Business
Manager 4; Eucuyo Representative 2,3; G.L.C. 3,4;
Secretary 3; Treasurer 4; G.A.A. 2,3,4; Homecoming
Attendee 4; Girls' Glee Club 2; Euclid Choir 3; Big
Show Cost 3; F.T.A. 2,3,4; Friendship Club 2; Ushering
2; Euclidian Ad Staff 4; Senior Scandal 4. 28,
42, 83, 162, 164, 215, 226, 234, 236, 239, 246

JANICE MARIA ZORMAN Jan
G.A.A. 3; World Affairs 3; Honor Study Hall 3;
Transferred to Euclid in Jr. year. 83

BERNICE ZUPANCIC Bernie
Friendship Club 2. 83

JUNIOR INDEX

- Adamczewski, Judy 90
 Adkins, John 90
 Alex, Dan
 Alexander, Diana
 Alexander, Pat 88,90
 Alexander, Ran
 Alicanic, Tom 90,154,168
 Allen, Carole 90,150,211,226
 Allen, Susan 102
 Amos, Dave 94,150,154,179
 Amos, John 97,154,157,212,228
 Anderson, Sue 73,75,90,152,
 214,236,246
 Andrew, Carol 90,236
 Antonick, Dennis
 Apple, Myron 90
 Ark, Mike 90
 Aspinwall, Linda
 Aspinwall, Michael 90
 Aten, John 90
 August, Alison 90

 Bober, Terry 90
 Babin, Stu 90,154
 Bacon, Diana 90,152
 Baer, Don 99
 Baer, Dan 99
 Bagocius, Jim 90,230
 Bailey, John 90,150
 Bailey, William 179
 Balogh, Jackie 90,227
 Balukin, Leslie 90
 Bammerlin, Jay 90,154
 Banaszek, Paul 90
 Baron, Joanne 90
 Baran, Janowski, Jim 92
 Barbato, Pat 90
 Barbic, Marilyn 90,206,217
 Barbre, John
 Barcovic, Sylvia 92,217
 Barnes, Dave 92
 Barto, Ken 92,180,212,235,236,
 241
 Bateman, Ken 92,212
 Baum, Gerald 92
 Bazon, Barb
 Beacham, Bill 92,170,179,212,
 223
 Beaudry, Jim 92
 Becker, Marcy 90
 Beckwith, Barb
 Begalke, Elaine 103,214
 Belanich, Jim 96
 Belanich, Rose 100,217,246
 Belavich, Linda 92
 Beljon, Don 92,189,191,206
 Bell, Gail 92
 Bene, Kathy 92
 Beno, Ron 92
 Bentley, Dan 92,212
 Benvenuto, Darlene 92
 Berger, Carl 97
 Berglund, Nils 93,186
 Bermond, Ray 96
 Bernstein, Gary 93,238
 Bilyk, Barb 92
 Blackburn, Harold 93
 Blankschaen, Jim 93,157,170,
 179
 Blatnik, Marlene 92
 Blatnik, Sue 92,235,236
 Bluhm, Dennis 93
 Blumenstein, Kurt 93,157
 Bocsek, Michael 93
 Boczek, Almira 92
 Boehmer, Bruce 92
 Bogatay, Mary Ellen 92,152,
 200,226,235
 Boldin, Bannie 92,152
 Bone, Diane 93
 Bone, Donna 93
 Booth, Mary
 Borgstedt, Sandy 93,157
 Bosetin, Rose 101,152,206,212,
 214,217,219,246
 Bowers, Gerald 92
 Boyd, Jeanne 93
 Boyer, Walt 93
 Brodack, Shirley
 Brodford, Barb 93,152,214,224
 Brandich, Charlene 91
 Brazzolavos, Janet 93
 Breen, Karen 93,152
 Brennan, Denise 91
 Brennan, Tom 93,189,206,224
 Breskvar, Michele 93,214,227
 Brewer, Rich
 Brezec, Rog 103,170,179
 Brigden, Ellen 93,217,235,256
 Brown, Jackie 93,150,156,217,
 232,235
 Brown, Margaret 93
 Browning, Cheryl 93
 Bruce, Cheryl 93
 Brule, Diane 93,157,222
 Budos, Bonnie 90,152,226
 Budinsky, Donna 90
 Bugas, Ed 94,168
 Bumgardner, Dan 100
 Burhenne, Dan 94
 Burich, George
 Burich, Jim 100,233
 Burkhardt, John 90
 Burns, Karen 94,150
 Burris, Linda 94,152

 Caine, Bill 94
 Capretti, Ja 94,227
 Caputo, Ken 94
 Carlson, Ellen 94
 Carlson, Leslie 93
 Carpenter, Gary 94
 Carroll, Connie 94
 Carroll, Ed 94
 Carruthers, Jo Ell 94
 Carter, Sally 101,146
 Casey, George 212
 Cavel, Mike 94
 Cebbron, Linda 101,217
 Cerne, John 105
 Cesnik, Joanne 94
 Chance, Elaine 94,152,206,
 214
 Cherne, Dan 94,95,243
 Cherry, Bruce
 Chiodo, Cannee 94
 Chiofalo, Marilyn 100,227
 Chopyak, Janis 101
 Christopher, Ralph
 Cicco, Rosemary 94,227
 Cinco, Sandy 94
 Cipriani, Linda 94
 Cirino, Robert 94
 Clemence, Kathy 104
 Clemens, Terry
 Coleman, Judy 94,152
 Collins, Doris 94
 Collins, Jill 94
 Collins, Rich 94,170,209,223
 Comport, Joann 94
 Conslia, Ja
 Conslita, Al 94
 Cook, Cheryl 94,150,214
 Cook, Sandi 96
 Cooldige, Dennis 154,170
 Carnwell, Gloria 94
 Cost, Dean 92
 Covert, Kathy 94
 Cox, Paul 94,150,230,234
 Coy, Tim 94,170
 Croyle, Bruce 95,100
 Craig, Judy 94,214
 Crawford, Barry 94
 Creveling, Rich 94,180,192,193,
 197,212,235
 Crone, Norma 94,152,206,214,
 215,226,235,236
 Currutt, Rich 92
 Czahora, John
 Czomba, Steve

 Dacar, Bob
 Dailey, Mary 94
 Damberger, Jaan 96
 D'Amico, Michele 92
 Dane, Greg 94,206,213,235,236
 Daugherty, Gerry 96
 Davis, Frank 92
 Davis, Fred 221
 Davis, Nancy 92
 Davis, Sandy 88,96,222
 Day, Diane 96
 Deans, Lorraine 96
 Deans, Bob 93
 Debeljak, Lynn
 Debeljak, Pat 94
 Debevec, Paul 94,154,212,229,
 232
 Deegan, Pat 96,217
 Delsanter, Jaan 99
 De Mell, John 105
 Demian, Daug 94,168,212
 De Victor, Allan 94
 DeWitt, Joe 93,185
 DiBartolamea, Dan 102
 Di Biasio, Danette 96,150,206,
 226,228,236
 Di Donato, Bea 96
 Di Nardo, Gene 94
 Di Puccio, Jean 99
 Di Santa, Helen 96
 Dilulus, Eugene 94
 Dobnikar, Magdaline 96,206,
 224
 Dambrowski, Anita 96,227
 Damin, Larry 94
 Donovan, Paul 92
 Downen, Sharon 96,150,224
 Dayle, Chuck 91
 Dragonette, Jerry 103
 Dreis, Ralph 96
 Drenik, Sharon 96
 Dulko, Linda 96
 Dvornik, Jan 96

 Eckenrade, Ja 96,179
 Eckerman, Dorothy 96
 Edmonds, Maxine 91
 Elek, Bob 93
 Ellis, Joyce 96
 Ellul, John 104
 Emser, Nancy 96,154,217,222
 Erzen, Betty 92
 Erzen, Marianne 104,227
 Estvander, Helen 96,152,217
 Evangelisto, Bob 90,210
 Evans, Dale 96,150
 Everett, George
 Eyer, Eugene 96,221

 Fabec, Monica 96
 Fabritius, Rich 96
 Fallan, Constance 96
 Faska, Mary 96
 Felden, Lannie 101
 Fende, Andy 96
 Ferrel, Ron 96
 Fisher, Margaret 101
 Fleshin, John 94,154,220,236,
 241
 Facareto, Joe 91
 Facht, Rich 211,154
 Fogel, Helen 99
 Fogel, Marilyn 97
 Fargione, Frank 157
 Farker, Sally 97,231
 FASTER, Ed 103
 Foster, Glen 96,311

 Fowler, Rich
 Fox, Douglas
 Fox, Linda 97,200,235
 Frederick, Paul
 Froom, Sandy 96,152
 Frost, Marjory 97
 Frustere, Judy 100,214
 Fuchs, Marlene 94
 Fuerst, Ray 94

 Gabrenya, Carol 214
 Gabriel, Ron 96,193
 Gainer, Rich 96
 Galaida, Linda 88,97,152
 Galco, Mary
 Gallagher, Paul
 Gant, Bill 96,157
 Garland, Dave 96,180,233
 Garsky, Ted 96,170,179
 Gaster, Don 96,221
 Geisky, Diane 97,217,219
 Gere, Shirley 154,222
 Germovsek, Donna 88,97,152
 Gill, Susan 97
 Gilliat, Tom 96,168,186
 Giordani, Bonnie
 Giardino, Joe 96
 Glass, Rich 102
 Glick, Brian 96
 Goble, Ted 103,189,206,212,
 224,236,246
 Gojak, Mary Ellen 99
 Galan, Jan 99,224
 Gombach, Sharon 99,206
 Goodwin, Joyce 99,217
 Garslene, Jim 97
 Garselchick, Tam 102
 Gazoski, Judy 99
 Graafmeyer, John 97,150
 Green, Mary 99,222,224
 Greer, Pat 99
 Griffith, Rich 97,191
 Grill, Carol 99
 Grillo, Tina 215
 Grimm, Elyse 99,211
 Gross, Rosemary 99
 Grubac, Dana 99
 Guenther, Karen 99,154
 Guild, Sandy 99,214
 Gustelic, Kathy 103,214
 Guth, Judy 103
 Guttman, Linda 99
 Guy, Norman

 Habian, Anita 99,200
 Hagberg, Bob 96,211
 Hahn, Beth 99
 Hale, Fred
 Hall, Rosemarie 99
 Hallock, Judy 99,152,214
 Haller, Mike 97
 Halterman, Sandy 99
 Hamilton, Linda 99
 Hanes, Edna 88,99,206,214,
 236,237
 Hanna, Robin 99,152
 Harper, Greg 154,157,220
 Harris, Leslie 156,232,235
 Harwood, Tom 97
 Hashagen, Kim 174,214,225,
 226,227,235,243,246
 Hathaway, Dan 97,150,170,179
 Hatherrill, Bill 97
 Havreberg, Gretchen 99,206,
 215,235
 Haynes, Eloise 102,152,235
 Hearn, Karen 92
 Heben, Dori 99
 Heckert, Karen 98,99,154,229,
 232
 Henderson, David 97,170,179

Henderson, Diane 99,147
Hendy, Roy 99
Henry, Carolyn 99,154,157,230,
232

Henwood, Larry 103
Herbst, Ron 97
Herrschaft, Barb 94
Hertz, Bill 97
Hill, Bobbie 96
Hille, Barb 100,235
Hobson, Bill 97
Habzek, Norman 103,212,232
Hocavor, Judy 100,224,235
Hoedt, Cindy 100,152,217
Hoernig, Dennis 99
Hoffman, Carol 100
Hahs, Bernard 99,211,238
Halcomb, Bev 100,214,235,238
Holloway, Jane 100,154,235,
236

Holmes, Dennis 102
Holmes, Karen 93
Holwick, Connie 100
Hopkins, Larry 102
Horn, Donna 100
Hornack, Larry
Horsey, Sue 100,214,235,238
Horton, John 99,168,179
Hatchkiss, Mary 100
Houry, Jan 100,240
Howard, Ron 99,154
Howe, Dave 105
Howell, Janet 88,100,126,152
228

Hrovat, Ken 99
Hrovat, Ron 99,212
Hula, Jim 99
Hulo, Bob 99
Hull, Don 99,221
Humphries, John 99
Hunt, Marion 100,200,206
Hurlburt, Ricky 100,150,206,
208,213,235
Hurwlich, Carl 99,212
Hylkema, Don 99,179
Hyne, Burke 95,103,170
Hynes, Mary 100

Ipovec, Bob 103
Ivanko, Joe 99,154,181,212
Iwanski, Carol 93,126

Jackson, Bob 99
Janis, Diane 100
Jasky, Alan
Jaszkwicz, Joe 90
Jenko, Ron 105
Jeric, Rich
Jernejcic, Kathy 103,217
Jevnikar, Larry 92
Johnson, Bob 99,103,150
Johnston, Bobbie 103,250
Jonaitis, Kathy 101,152
Jones, Bruce 179,212
Jones, Suzanne 91
Jost, Rich 99
Judice, Ed 99
Jusko, Rito 94

Kacperski, Dennis 99
Kaczur, Nicholas 170,179
Koebler, Rich 99
Kaib, Tom 99
Kane, Jim 93,152
Kane, Pat 101,249
Kaprozy, Dave 99
Karosh, Rick 99,186,212,223,
228,233,235
Karl, Lillian 101
Karp, Ted
Kaselak, Donna 101
Katalenac, Carol 88,101,246
Kattler, Gary 103
Katz, Marvin 94

Keller, Connie 101,152,200,
Keller, Gary
Kelly, John 100
Kendra, Nadine 101
Kermavner, Bob 102, 210
King, Cheryl 101,152
King, Dolores 101,214
King, Gerald 102
King, Jim 100
King, Bill 100,212
Kipp, Linda 101
Kirchner, Barb 101
Kirk, Berto 101
Kissell, Andy 100
Kitko, Laureen 101,106,230,
254,255

Klanar, Anna 100
Klann, Don 170
Klavara, Brenda 101
Kleinhenz, Dave
Klimko, John
Klug, Ken 100
Kmetz, Barb 103
Knack, Betty 94
Knach, Jean 100,217
Knach, Joyce 100,217
Knop, Ted 100
Kobe, Donna 100,174,240
Koci, Joel 100
Koepeke, Karen 93
Koeth, Gilbert
Kokely, Shirley 100
Kolegor, Kathy 100
Koller, Rich 100
Komacor, John 100,154,168
Komraus, Carl 97,193
Korosec, Kathy 100,214
Korthals, Mary 100
Korthals, Rajeanne 100
Kostansek, Mary Ann 100
Kosilha, James
Kotnik, Joyce 101
Koval, Elaine 100
Kovar, Allen 100,212
Kovatch, Mary Beth 99,154,222
Kozak, Joan 101
Kozlevcar, Judy 217,226
Krane, Al 100
Kropence, Carole 100,206,214
Krecic, Linda 100,211
Krepshaw, Bob
Krinice, Kathy 100
Krotnice, Gilbert
Krzepina, Jean 100
Kuchling, Ed 101,154
Kukorelli, Andy 101
Kulka, Leonard 101
Kump, Diane 152

Lain, John 101
Lakatosh, Rich 101,170,179,212
Lamos, Gary 94
Lang, Gayle 103
Langham, Harry 101,150
Langlois, Gary
Lanzo, Alberta 101
La Parte, Fred 101
La Parte, Sue 101,206,214
Larkin, John 101,191
Lasch, Wayne 92
Larsen, Eric 101
Lasnik, Heidi 101
Leach, Barb 101
Leake, Becky 101,217
Leber, Blair
Leber, Marilyn 101
Lee, Rich 102
Leeper, Grant
Leeper, Jan 101
Lefkowitz, Sheryl 102
Lefor, Pearl 101
Legan, Toni 101
Leland, Bob 102
Lellis, Tom 101,150
Lemm, Sandy 101,240
Lemmons, Harold 101
Lenarcic, Vincent 92

Lesiak, Betty 101,214
Lesko, Bob 102,230
Letney, Janis 101,152
Lewis, Rich 103,170,186
Lewis, Rich 101,179,212
Lewis, Sandy 101
Liggett, Don 100
Lilley, Judy 50,88,96,230,246
Lilley, Margaret 101,230
Lis, Marilyn 102,152
Livermore, Karen 126,210,214,
215,230,235
Lo Conti, Gary 100
Lofgren, Cheryl 102,210
Lancala, Tom 100
Loncher, Caroline 102
Long, Leslie 102,150,183,236,
238,240,252
Lorber, Gary 92
Lorence, Dave 100,170,179
Lorenzo, Mike 100
Lorenzo, Sharon 102
Love, Gary 100,154,170
Love, Kathy
Lovejoy, Darrell 100
Lucha, Arlene
Luffler, Ralph 100
Lunder, Jim 100
Lupas, Gerald 102
Lutsch, John 100
Lyle, Pat 102
Lynch, Maggie 102,206,214,255
Lyon, Cheryl

Mack, Harriet
Mack, Jim 104,212
Mack, Mary
MacKave, Eugene
Macks, Ron 95,99,100,150,186,
193
Madedy, Don 43,100,170,179
Mahovic, Joe 102
Malnar, Jim 100
Maloney, Gail
Maloney, Tim
Malovic, Carole 103
Malz, Allan 103
Mance, Judy 103
Mance, Bob
Mansperger, Marilyn 103,154,
214,227,235

Marincic, Loretta 103
Marino, Joel 101
Marsey, Jim 92
Marthin, Rita 96,154,222
Martucci, Jim 101,185
Maschke, Mike
Masek, Rich 101,154
Masek, Ron 101,154
Mason, Jim 101
Matejkowski, Nancy 103
May, Terry 101
Maynard, John 102,211
Mazzei, Martin 105
McCarthy, Judy 102,152
McCrone, Tim
McDerment, Keith 100
McIlroth, George 100,170,211
McKee, Linda 102,217
McKibben, Joyce 210,214
McKnight, Pat 102
McNab, Nancy 102,249
Medlen, Joyce 90
Mehls, Linda 103
Mervis, Judy 103,134,154,157,
214,229,235

Meyers, Nancy 103
Mika, Jane 103
Miklausch, Valerie 100
Miklavcic, Albert 101
Miklavcic, Dennis 95,101,170
Mikalsky, Dave 99
Mikovich, Jo Ann 103
Mikus, Dennis
Milavec, James 101,212
Milazzotto, Louis 101
Miller, Lawrence 96
Miller, Jo Beverly 101
Miller, Lenore 103

Miller, Linda 103,214,217
Miller, Pat 99
Miller, Richard 101,154
Miller, William 101
Mills, Barb 103,152
Milone, Rosalie 103,152,206
Minillo, Mary 103,175,235
Mlac, Robert 92
Mochan, Dale 95,103
Mocilnikar, Lynne 88,103,214,
235

Modlin, Barb 102,152
Mog, Carol 102
Mohoric, Duane 102
Montague, Dave
Monsch, Carol 102
Moore, Cameron 102,168,179,
212
Morell, Norma 102
Morgan, David 93
Lorenz, Mike 102,206
Morse, Richard 102
Morse, Sharon 102,211
Muehleisen, Robert 102
Muir, Gloria 101
Mullenix, Marsha 102
Murdoch, Colin 102,134,156,
212, 235,241

Murphy, Lynn 102,214,246
Murray, Cole 102
Musteikis, Ignas 102
Muth, Jim 92

Nada, Pam 102,232
Nagade, Cindy 102
Nalejo, Linda 102,152
Najops, Paul 105
Nebe, Jim 102
Nehls, Kathy 102
Neil, Lee Ann 102
Nelson, Susan 102,154,236,241
Nemerovsky, Ken 102
Nenadal, Carol 102
Nenaded, Cathy 102
Nesbitt, Dave 112
Nestlerode, Laurel 103
Neumore, Jack 102
Newnes, Dave 102
Nickel, Ken 105
Nimelli, Tom 103,221
Niswender, Cheryl 102
Noch, Arthur 97
Norsic, Gerald 103
Novotny, June 93,214

Ockunzki, Tom 168
Ogorevc, Char 102
Ogrin, Shirley 102
Oiler, Judd 103,211
Ola, Peter 103
Olah, Barb 103
Omsnick, Daniel 112
Onderdonk, Leslie 102
O'Neill, Gary 103
Opdahl, Dennis
Orehek, Jan 94,217
Oren, Pat 102
Orlikowski, John 96
Ormston, Mary
Ostkar, Jan 102, 210
Ostrowski, Gary 105

Paganie, Mary 102,206,230
Palenschat, Roy 103
Palko, Joyce
Paller, Mike 103
Panichi, Carol 102
Poole, Albert 102,179
Papalko, Sharon 102
Paphes, Don
Papp, Carol 102
Papp, Nancy
Parmertor, Bob 102
Patronis, Jordan 102
Patton, Kathy 102,214
Paulovcin, Sue 102,152,154,
214,217

Pawlus, Linda 102
 Payne, Lynn 99,150
 Pearn, Janet 102
 Penny, Bill 168
 Perrotti, John 102,221
 Pertlick, Diane 104
 Perusek, Ken 102
 Pesch, Hans 102,170,185,209
 Pesec, Ed 102,168
 Peterka, Jacqueline 102
 Peters, Cloyd 102
 Peters, Gary 102
 Peterson, Carol 104, 130, 208
 Peterson, Greg 102,179
 Peterson, Richard 102
 Petro, Charles 94,179
 Petrochic, Tom 102
 Petruzzi, Tony 102,150,231,252
 Petty, Jim 102
 Phillips, Nikki 102,219
 Pietro, Jim 102
 Pike, Karen 204,206,230
 Pinkney, Christopher 102,170,
 179,233
 Pinto, Joanne 103
 Piolowski, Sharon
 Pirc, Judy 104
 Piscopo, Darlene 104
 Plickert, Tom 102
 Plummer, Tim 103
 Powalje, Jim 102
 Powalje, Jerome 102
 Powell, Martha
 Pozun, John 102
 Pratt, Maureen
 Price, Bob 103
 Prijatelj, Bob 104,154,212
 Pulver, Carol 154,212,222
 Pummell, Larry
 Purdy, Pat 105
 Purdy, Tom 105
 Pylick, Sharon 104, 214

 Rankin, Daniel 94
 Rasi, Lenore
 Reba, Cindy 152
 Redding, Pat
 Reder, Arthur 104
 Redmond, Richard 104,220
 Reed, Gary 104,212
 Reese, Carol 104
 Reeves, Caroline 154,157,214
 Regalbuto, Victoria 105,211
 Reichenbach, John 168, 179
 Reinke, Bill 104, 212
 Reisinger, Don
 Res, Rae 97,152
 Rhodes, Darlene 102
 Richardson, Ken
 Riggs, Ray 103
 Rinehart, Carol 105
 Ritz, Char 175,214,235
 Roberts, Linda 105,200,235
 Robinson, Chuck 104
 Rochkar, Roberta 105,219,235
 Rockwell, Sam 48,104,193
 Rodencic, Sandra 105,142,152,
 217
 Rodgers, Eileen 105,217,224
 Roesch, Bob 104
 Rogers, Linda 104
 Roland, Cheryl 105
 Roll, Dave 157
 Romano, Dan 104,211
 Romano, Donna 105,152,214,
 226,235
 Romana, Mike
 Roschy, Jackie 105,214
 Rose, Janet 105,152
 Rosipko, Jim 104
 Raskaph, Sharon
 Ross, Diann 105
 Roth, John 105
 Rothrock, George
 Rouse, Jo 92
 Rowland, Jane 105
 Runyon, Gary 105
 Rupar, Marge 105,157,206

 Ruuska, Richard 105,170
 Ryder, Laura 105,214

 Salyan, Diane 103
 Sanderson, Rager 105,191
 Santay, Mike 99
 Sarama, Rose Ann 105
 Sarstedt, Ron 105,179
 Saver, Richard
 Scanlon, Jim
 Scanlon, Joanne
 Schaffer, Margo 105
 Schaser, John 105
 Scheid, Gail 105
 Scheid, Linn
 Scherer, Pat 105
 Schiemann, Bob 105
 Schneller, Mary 97,146
 Schroeter, John 105,168
 Schuette, Bob 105,210,230,
 232,235
 Schulte, Jane 105,226
 Schultz, Ann 97,206
 Schultz, Paul 93,212
 Scott, John 105,157,180
 Sedmak, Char 105
 Sedmak, Dave 105
 Seguin, Ruthanne 105
 Seifert, Sharon 93
 Serkownik, Carol 105,157
 Sernel, Pat 105
 Shaner, Bob 103
 Shaughnessy, Joan 105
 Sheppard, Nancy 105,152
 Sherrill, Linda 105,209,210,236
 Shields, Cindy 105
 Shinsky, Denise 93
 Shirk, Jo Ann 105
 Shuber, Barb 101,214,217
 Shurman, Ed 92
 Siot, Karen 214
 Sidman, Carolyn
 Siedler, Donno 91
 Siegel, La Yonne 91
 Sirca, George 105
 Sirko, Elaine 91
 Sivec, John 105
 Skalski, Karen 91,175
 Skeivis, Roberta 91,175
 Skitzki, Madelyn 102
 Skoll, Sheila 91
 Skrout, Irma 91
 Skully, Marilyn 91
 Slocomb, Pam 101
 Sluga, Allen 91,100
 Sluga, Ester
 Smiciklas, John
 Smink, Linda 91
 Smith, Lionel 105,233
 Smith, Lucille 96
 Smith, Marie 94
 Smith, Sandra 94
 Sneller, Bill 105,211
 Snyder, Gary 105
 Somrak, Jim 221
 Somrak, Linda
 Sovich, Joanne 91,152,214
 Sowul, Elaine 91
 Spate, Dennis 105
 Splitser, Joyce 91
 Spolar, Henry 105,212
 Spring, Barb 91
 Springer, Annastachia 105
 Springer, Terry 96,210
 Sprachi, Roger 105,150,168
 Spuhler, George 94
 Square, Kathy 92
 Stafford, Dave
 Stahre, Tom 91,212
 Stair, John 103
 Staumbaugh, Richard
 Stankiewicz, Suzanne 94,147
 Stanley, Bruce 105
 Stanley, Judy 92,152
 Stapleton, Larry 91,163,179,
 206,212
 Starostanka, Barb 101
 Stasienko, Tom

 Stolz, Bob 91
 Steagler, Cindy 92,214
 Steagler, Marcia 92,214
 Steelman, Fred
 Steich, Allan 91
 Steinfurth, Carl 91
 Steklassa, Terry 91
 Stepic, Ann 92,206,214,235
 Stepina, Cheryl 92,210
 Stevenson, Ken 149,193
 Stewart, Norbert 105,154,206,
 236,243
 Stoner, Keith 96
 Strausbaugh, Judy 92,134,154,
 157,214,228,235
 Strazier, Margaret 92
 Strnad, Joan 92
 Strnisha, Linda 92
 Stumpf, Roger
 Sturm, Elaine 92
 Substelny, Lea
 Summers, Dave 91
 Sumph, George
 Sumrada, Phillip 101,142
 Surtz, Ron 91,134,154,212,232,
 235
 Susteric, John 91,185
 Sutton, Darl
 Sweeney, Bill 99,189
 Switalsky, Earl 91,154,233
 Symonds, Bob 92,168,171
 Syracuse, Alma 92

 Takacs, Ken 92
 Taino, Frank
 Tarantino, Richard 92
 Tartaglia, Phillip 92,170,179
 Teegardin, Nancy 92
 Tegel, Jim 92,233
 Tekovec, Jim 92
 Tekovec, Marge 112
 Terranova, Estelle 112
 Thamer, Linda 112
 Thayer, Dennis 92,95,185
 Thomas, Pat 112
 Thompson, David
 Thorpe, Bob 92
 Tilderman, Ken 92,154
 Tilk, Bob
 Tipping, Mary 102
 Tkalch, Jim 94,211
 Tokes, Rosann 103
 Tolchinsky, Paul 112,185
 Tomasello, Sharon 112
 Tomko, Linda 112,150,235,241
 Toward, Stephen 112,150
 Traina, Cindy 112, 230
 Tramte, Beverly 112
 Tramte, Dennis 112
 Traven, Dale 112
 Traven, Louise 103
 Traxler, Marge 112
 Trivisonno, Carmela 112
 Troha, Mike
 Truskolaski, Barb 112
 Tucceri, Joe
 Tucceri, Sandra 103,112,154,
 157
 Turick, Jim 94
 Turk, Kathy
 Tyjewski, Stanley

 Ulle, Frances 112,154,157,214,
 236
 Ulle, Kathy 90,226
 Ulle, Nancy 112
 Ullestad, Jim 112,157
 Unick, Elizabeth 112
 Urankar, Judy 112,206,226
 Urbanec, Amber 93
 Urbanic, Gerry 93,206,209,
 226,235
 Urbanick, Joe 112,154,168,186
 Uronis, Leonard 112
 Usalis, Robert 112,170,211,
 220,223

 Vahcic, Laura 93,217
 Van Ooyen, Ray 97,157
 Van Scoder, Cora 101
 VanHilburg, Dennis 102
 Vathy, Rosemary
 Venc, Jerome 112
 Verbic, Marilyn 93
 Verner, George 112
 Vernick, Cheryl 93
 Vesey, Ken 95,185
 Vibbert, Tom
 Vibur, John
 Vitolo, Gerald 112
 Vocaturu, Maria
 Von Rekowski, Sigrid 93,210
 Vorhees, Judy 101
 Vovko, Marie 93
 Vrh, Dave 168,179

 Wagner, Dolores
 Wallace, Richard 181
 Waltermire, Dale 93
 Walters, John
 Walters, Tom 93,212
 Wasenda, Marion 93,230
 Watts, Steven 93
 Watts, Susan 93
 Webb, Carol 93,152
 Weber, Mike 93,168,179
 Weeks, Madonna 100,217
 Wehrle, Ellen 88,93,214,235
 Wervey, Beverly 93
 Wervey, Frances 93
 Whelan, Ken 112
 Whitaker, Geoffrey 93,233
 Whittaker, Joan 93,217
 Wichter, John 93,170
 Wicks, Joe 93,152
 Wilbert, Don 93
 Wilkes, Diane 105
 Williamson, Jacqueline 97
 Williams, Sandra 94,152,226,
 235
 Willson, Susan 103,217
 Wilson, Jack 93
 Winder, Craig 93,170,212
 Wirick, John
 Wistum, Walter 93
 Wittine, Laura 94,235
 Wohlegemuth, Nicole 100
 Wolanski, Mary 152,226
 Wolanski, Walter 93,94
 Wolf, Alan 93,168
 Wolf, Penny 88,94,164,200,217,
 226,235
 Wrenn, Jean 94
 Wright, Larry 94,170,179
 Wright, Susan 94,152,217

 Yager, Sue 94,152,217
 Yager, Veronica 94,212,216,
 238
 Yanchar, Leonard
 Yanchar, Penny 94
 Yanni, Tony 94
 Yanni, Josephine 94
 Yery, Nancy 94,206
 Yoger, Diane 94
 Young, Denise 94
 Young, Doris 94,224

 Zaas, Jim 94
 Zadnik, Anton 94
 Zagar, Eugene
 Zanghi, Cathy 94
 Zanyk, Goyle 99
 Zdanowicz, Sandra 94
 Zdra, Joanne 94,152
 Zielaskiewicz, Victoria 103
 Zifko, Martin 102,181
 Zimmerman, Carol 101
 Zoller, Dave 94,154
 Zurlo, Connie 96
 Zusi, Linda 93,150,214,224

FACULTY INDEX

- ROBERT M. ADDIS, *Physical Education*; Kent State University; B.Sc., M.Ed. Head Baseball Coach146
- JOYCE ALEXANDER, *Spanish*; Marquette University, Kent State University; B.Sc. in Ed.138
- ALVIN M. AMSTER, *Business Education*; Western Reserve University; M.A., B.A. Advisor of Student Supply Store.144
- CHARLES R. ASHER, *Physical Education*; University of Louisville, Miami University; B.Sc., M.A. Football and Baseball Coach.146
- FRANK AULTZ, *Reading Improvement*; Mount Union College, Kent State University; B.A., M.Ed.138
- PAUL W. AYERS, *Mathematics*; Capitol University, Hiram College, Kent State University; B.Sc. in Ed. Advisor of National Honor Society.140
- JULIE B. BACH, *Physical Education*; Ohio Wesleyan University, Bowling Green State University; B.A., M.Sc. Advisor of Girls' Athletic Association.146
- RONALD A. BACKOS, *Science*; California State College, Kent State University; B.Sc. in Ed., M. in Ed.143
- OLIN BAILEY, *Science, Chairman*; Rio Grande College, Ohio State University; A.B. in Ed., M.Sc. Chairman of Audio Visual Department.143
- LILLIAN C. BARROW, *Business Education*; Muskingum College, University of Pittsburgh; B.Sc. in Ed., M. in Ed.144
- ZETTELE BARTHOLOMEW, *English*; Denison University; B.A.135
- DONNA BAUMEISTER, *German*; Miami University, Ohio State University, University of Colorado, University of Munich, Western Reserve University, Baldwin-Wallace College; A.B., M.A.138
- JERRY BERGEM, *Assistant Principal*; Kent State University, Western Reserve University; B.Sc., M.A., Ed.D.131
- BARBARA BLACK, *Spanish*; University of Wisconsin, Kent State University; B.A., B.Sc.138
- ERWIN BOJA, *Language*; University of Budapest, Western Reserve University; M.A. Horizon Advisor.138
- LAUREL BONNELLI, *Physical Education*; Western Reserve University, John Carroll University; B.Sc. Advisor of Girls Gym Leaders.146
- ADRIAN BUERGER, *Mathematics*; Ohio State University, University of Dayton; B.Sc.140
- JAMES CALVERT, *Science*; North Central College, Ohio State University; B.A., M.A.143
- JUDY CARMODY, *English*; Notre Dame College; A.B. Debate Club.135
- ARLENE CARTER, *Physical Education, Chairman*; Bowling Green State University, Trinity University, Western Reserve University; B.Sc. in Ed. Friendship Club.146
- HAROLD E. CAYLOR, *Business Education*; Indiana State Teachers College, Edinboro State Teachers College, Kent State University; B.S., M. in Ed.144
- RONALD E. CHAMBERS, *Industrial Arts*; Kent State University; B.S.148
- NANCY CLARK, *Science*; Allegheny College, University of Michigan; B.S., M.A. Advisor of Student Council.143
- ROSEMARY CLEMENT, *English*; Ursuline College; B.A. Advisor of Drama Club.135
- CARL E. CLEMENTS, *Mathematics, Chairman*; Capitol University, Ohio State University, Western Reserve University; B.S., M.S. Advisor of Mathematics Club140
- JAMES CLIFFEL, *Mathematics*; John Carroll University; B.Sc. Chairman of United Appeal.140
- LINDA COOK, *Social Studies*; Western Reserve University; B.A. Assistant Advisor of Junior Council on World Affairs.136
- JEAN B. COX, *English*; Allegheny College, University of Pittsburgh, Columbia University, Duquesne University; A.B. Advisor of Junior Red Cross Council.135
- ROBERT WALL CRARY, *Social Studies*; Ohio State University; Western Reserve University; B.A., B.Sc., M.A. Chairman of Euclid Teen Association Scholarship Committee.136
- HAROLD DAUGHERTY, *Driving*; Ohio University; B.Sc. in Ed. Basketball Coach.138
- L. DALE DAVISON, *Science*; Michigan State University, Ohio University, Ohio State University, Purdue University; B.Sc. in Ed.143
- WILLIAM L. DEMORA, *Social Studies*; Ohio State University, Kent State University, Indiana University; B.Sc., M.Ed. Assistant Wrestling Coach, Key Club Advisor.136
- NATHANIEL DICKINSON, *Social Studies*; Kent State University, Ohio State University; B.S. in Ed.136
- FORREST H. DIEHL, *Social Studies*; George Washington University, Hiram College, Kent State University, University of Colorado; B.A., M.Ed.136
- JOAN DUPREY, *English*; Western Reserve University; B.A.135
- CLARENCE ECKERT, *Industrial Arts*; Kent State University, Western Reserve University; B.S., M.A. Head Wrestling Coach, Assistant Cross Country Coach.148
- WILTON ECKLEY, *English, Chairman*; Mount Union College, Penn State University; Western Reserve University, Yale University; A.B., M.A.135
- DONALD G. EISEN, *English*; Western Reserve University; A.B. Advisor of Spectrum.135
- SUSAN EMSHWILLER, *English*; Miami University, University of Colorado; B.S.135
- AHMED FELLAGUE, *French*; Ohio State University, Georgetown University, Mexico City College; B.S.138
- KATHLEEN FOGARTY, *English*; Bowling Green State University, Ursuline College, John Carroll University; B.A. Spirits Club.135
- FRANK F. FOWLER, *Adjusted Curriculum*; Ohio State University, Bowling Green State University, Ohio University; B.Sc. in Agr., B.Sc. in Ed.138
- DANIEL R. FRANCETIC, *Science*; Duquesne University; B.E.143
- SHELDON FREEDMAN, *Science*; City College of New York; B.Sc., M.A. Advisor of Chess Club.143
- KATHRYN FRYE, *Home Arts*; Kent State University; B.Sc. in Ed.147
- MARILYN H. FEURST, *English*; Kent State University; B.Sc. in Ed.135
- ALOYSIUS GALICKI, *Industrial Arts*; Ohio University, Western Reserve University, Fenn College, Kent State University; B.Sc. in Ed. Football Coach.148
- KATHERYN GATES, *Latin*; Marshall University; A.B., M.A.138
- CLAYTON D. GEORGE, *Business Education*; Fenn College, Kent State University, East Carolina College; B.Sc. in Ed., M. in Ed. Advisor of Euclidian Business Staff.144
- WILMA GILLMAN, *Dean of Girls*; Heidelberg College, Western Reserve University; A.B., M.A.130
- ANNAROSA GINERVA, *Business Education*; Dyke and Spencerson Business College, Cleveland College, Kent State University; B.Sc. in Ed. Advisor of Future Business Leaders of America.144
- DONALD R. GLASER, *Social Studies*; Ohio Wesleyan University, Ohio State University; B.A., M.A.136
- LOUIS GAMEINDL, *Mathematics*; Muskingum College, Kent State University, Fenn College, Brooklyn College, Arizona State University; B.Sc., M.Sc.143
- JOHN F. GRIFFIN, *Senior Counselor*; Western Reserve University; B.Sc., M.A.118
- MARGIE GORSLENE, *Mathematics*; Western Kentucky State College, University of Cincinnati, Ohio State University; B.A., M. in Ed.143
- BEATRICE HAMMON, *Librarian*; Western Michigan University; B.A., B.I.S.132
- LUISE HANOLD, *Science*; Ohio State University; M.Sc. in Chem., B.Sc. in Ed.143
- RONALD L. HARDING, *Social Studies*; Ohio University, Western Reserve University, Kent State University; B.Sc. in Ed. Bowling Coach, Talent Scouts, United Appeal Committee.136
- DALE HARPER, *Music, Chairman*; University of Cincinnati, Cincinnati Conservatory of Music, Western Reserve University; B.Sc., M.A. Band and Orchestra Director.152
- W. DEAN HAWWER, *Science*; Ohio State University, Kent State University; B.Sc. in Agr., B.Sc. in Ed., M.A. Advisor of Biology Club.143
- CLAUDIA HEPPER, *Social Studies*; College of William and Mary; B.A.136
- GERTRUDE HOEGER, *Art*; Ohio State University, Western Reserve University; B.Sc., M.A.136
- FRANK HOFFERT, *Social Studies*; Western Reserve University; B.A. Advisor of Future Teachers of America.136
- BONNIE HOLT, *Science*; Ashland College, Baldwin-Wallace College; B.Sc. in Ed.143
- VIDA HORN, *Spanish*; Notre Dame College; B.A.138
- RICHARD HUNGERFORD, *Industrial Arts*; Oberlin College, Hiram College, Kent State University; B.A., B.Sc., M. in Ed.148
- MERWIN HUNKIN, *English*; Western Reserve University; B.A.135
- WILLIAM HUNTER, *PRINCIPAL*; Mount Union College, Ohio State University; A.B., M.A.130
- JACK L. JENKINS, *English*; Indiana State University; B.S., M.A. Dramatics Director.135
- FRED JOHNS, *Dean of Boys*; Western Reserve University; B.S., M.A.130
- ALBERT JUDGE, *Science*; Kent State University, University of Florida, Western Reserve University; B.Sc. in Chem., B.Sc. in Ed., M.Sc. Advisor of P.A. Club, Science and Mathematics Seminar.143
- MILTON KADLEG, *Industrial Arts*; Illinois State Normal University, John Carroll University, Kent State University; B.Sc. in Ed. Assistant Football Coach.148
- RONALD R. KULL, *Mathematics*; John Carroll University, Kent State University; B.S., Assistant Track Coach.140
- EDITH LEMON, *Senior Counselor*; Northwestern College, Western Reserve University; B.Sc., M.A.118
- CHARLES LEWIS, *Adjusted Curriculum*; Western Reserve University, Ohio State University; B.A.138
- JAMES W. LINDSAY, *Social Studies, Chairman*; Baldwin-Wallace College, Wesleyan University; B.A., M.A.T. Assistant Football Coach, Advisor of National Athletic Scholarship Society.136
- JAMES F. McCAMPBELL, *English*; Northwestern University, Western Reserve University; B.S., M.A. Advisor of Euclidian Editorial Staff.135
- DAVID MCKELVEY, *Business Education*; Muskingum College, Indiana University; B.A., M.S. in Ed.144
- JUDITH McLAUGHLIN, *English*; Ursuline College, John Carroll University; B.A.135
- ROBERT E. McLAUGHLIN, *Industrial Arts*; Kent State University; B.S.148
- MARJORIE MALINA, *Home Arts, Chairman*; Ohio State University, University of Colorado, Mexico City College; B.S.147
- JAMES H. MAPLE, *Mathematics*; California State College, Bowling Green State University; B.S., M.A.140
- DONALD MARTIN, *Junior Counselor*; Kent State University; B.S., M. in Ed.119

EMBERT MARTIN, *Industrial Arts*; Iowa State University, Kent State University; B.S.148

EDMUND MIZE, *Business Education*; Ohio State University, Ohio University, Kent State University; B.Sc. Advisor of Survey Business Staff.144

DONALD MOHR, *Physical Education*; Baldwin-Wallace College, Western Reserve University; B.A., M.A. ...146

JUDITH NELSON, *Business Education*; Theil College; B.A.144

HERBERT NOLD, *Industrial Arts*; Ohio University, Bowling Green State University, Kent State University; B.S. in Ed., M. in Ed. Tennis Coach.148

MARCELLA NOLD, *Physical Education*; Ohio University; B.S. in Ed. Majorette Club.146

VINITA O'DONNELL, *Home Arts*; Marshal University, Kent State University; B.A.147

WILLIAM E. PALMER, *Business Education*; Ball State Teacher's College; B.S. Assistant Swimming Coach.145

CAROL S. PETVAI, *Home Arts*; Ohio State University; B.S. in Ed.147

JUNE G. PHYPPERS, *Business Education*; Denison University, Western Reserve University, Middlebury College, Radcliffe College, New York University; B.A., M.A.145

FRANK PRINGLE, *English*, St. Bonaventure University, Bucknell University, John Carroll University, St. Francis College, Western Reserve University, Kent State University; Golf Coach.135

MICHAEL RAICEVICH, *Social Studies*; Ohio University; B.Sc., M.Ed. Golf Coach.137

HOWARD REMINICK, *Physical Education*; University of Toledo; B.Ed. Assistant Wrestling Coach.146

CHARLES RENO, *Mathematics*; Edinboro State College, Western Reserve University, Fenn College, Baldwin-Wallace College; Arizona State University, Harvard University; M.Ed., B.S.143

MARTIN RENO, *Science*; Edinboro State College, Harvard University; B.Sc., M.Ed.140

VICTOR RESCH, *Physical Education*; Miami University; B.S. in Ed. Swimming Coach, Advisor of Swim Club.146

DONALD RINCKES, *Mathematics*; Muskingum College, West Liberty State College, West Virginia University, Ohio State University, Kent State University, Case Institute of Technology, Fenn College; M.Ed. Advisor of Camera Club, Audio Visual Director.140

LEONARD ROBUCK, *English*; Western Reserve University; B.A., M.A. Advisor of National Forensic League, P.A. Announcers, Director of Spring Play. 135

TERRY ROSS, *English*; Ohio Wesleyan University; B.A. Head Junior Varsity Football Coach.135

ROGER R. ROUND, *English*; Mount Union College, Penn State University, Kent State University; M.E., A.B.135

MARCIA RUST, *English*; Ohio Wesleyan University, Western Reserve University, Northwestern University; B.A., M.A. Advisor of Eucuyo and Senior Scandal.135

OTTO SANTOS, *Business Education*; John Carroll University, Kent State University; B.S. in Bus. Adm.145

WILLIAM E. SAUL, *Business Education*; Westminster College, Western Reserve University, Erie Business College, John Carroll University; B.B.A.145

CHARLES B. SAWYER, *Business Education*; Kent State University; B.S. in Ed. Assistant Advisor of National Honor Society.145

GRETCHEN SCHWEGLER, *Physical Education*; Michigan State University; B.S. Advisor of Swim Club and Cheerleaders.146

HARRIET SHEATHS, *Assistant Principal*; Kent State University, Western Reserve University; B.S., M.A., M.S. College Advisor.131

WILMER K. SHUSTER, *Business Education*; Baldwin-Wallace College, Ohio University; B.Sc. Assistant Track Coach.145

DEIMAR V. SMITH, *Business Education*, Chairman; Ohio Northern University, Columbia University, International College of Business Administration; B.A., M.A. Director of Placement.145

GRANVILLE SMITH, *English*; Indiana State Teachers College, Pennsylvania State University; B.S., M.A. Advisor of Survey Editorial Staff.135

JULIA SMITH, *Home Arts*; Ohio Wesleyan University; B.A.147

RUTH B. SMITH, *Social Studies*; Western Reserve University; A.B. M.A. Advisor of Girls Future Teachers Association.137

WAYNE SMITH, *Social Studies*; Muskingum College; B.A.137

MICHAEL G. SOCASH, *Science*; Duquesne University, Westminster College; B.Ed.143

MERWIN R. STAINES, *Industrial Arts*; New York State University, University of Colorado; B.S., M.Ed.148

DONALD STEINBRINK, *Science*; Ohio State University; B.S. in Agr., B.S. in Ed.143

HELEN STEWART, *Sophomore Counselor*; Kent State University, Western Reserve University, Ohio State University, University of Zurich, Switzerland, University of Hawaii; B.Ed., M.Ed., M.A. Advisor of World Affairs Club.107

CECILIA P. STILLMAN, *Social Studies*; Radcliffe College, Western Reserve University; B.A. Advisor of Youth Council on the Council on Human Relations.137

JAMES STUCKEY, *Social Studies*; Bluffton College, Ohio State University; A.B., M.A.137

JOHN SUPANCE, *Industrial Arts*; Ohio University, Stevens Point Teachers College, Kent State University; B.S. in Ed., M. in Ed.148

NANCY TAUBMAN, *English*; Fenn College; A.B. ...135

SAM W. TAYLOR, *Music*; High Point College, Northwestern University; B.S., M. in Mus. Advisor of Student Council, Choral Director.152

EDWARD T. TEKELI, *Physical Education*; Glenville State College, West Virginia University; B.A., M.Sc. Junior Varsity Basketball Coach, Assistant Football Coach.146

DALE THOMPSON, *Mathematics*; Butler University, West Virginia University, Muskingum College; A.B. Cross Country, Track Coach.140

FRANK TROGLIA, *Sophomore Counselor*; Miami University, Western Reserve University; B.S., M.A.107

ANTHONY V. VACCARIELLO, *Language*; Miami University, Western Reserve University; B.Sc., M.A. Faculty Manager of Athletics, Advisor of Ad Club. ...138

CAROLE VENALECK, *English*; Fenn College; B.A. 135

RUTH VERMILLION, *Sophomore Counselor*; Akron University, Western Reserve University; A.B., M.A. 89

FRED VOLLMAN, *Industrial Arts*, Chairman; Kent State University, Western Reserve University, Cleveland Institute of Art; B.Sc. in Ed., M.A.148

VIRGINIA WEADOCK, *English*; Bowling Green State University; B.Sc., M.A.135

BETTE JOAN WIGGINS, *Science*; Muskingum College, Middlebury College; B.Sc.143

GEORGE WILEY, *Assistant Principal*; Oberlin University, Western Reserve University; A.B., M.A.131

RALPH W. WISNIEWSKI, *Science*; Ohio University; B.Sc. Advisor of Spirits Club, Baseball and Basketball Coach.143

ROBERT YOCUM, *Staff Co-Ordinator*; Kent State University; B.Sc. in Bus.133

MARGARET K. ZIMMERMAN, *Language*, Chairman; Moravian College for Women, Middlebury College, Columbia University; B.A., M.A. Linguist Committee.138

ACTIVITIES INDEX

Ad Club	212	Friendship Club	218	P.A. Club	211
American Field Service	228	Future Business Leaders of America	222	Science Seminar	233
Assemblies	254	Future Nurses	216	Senior Scandal	239
Athletic Board	223	Future Teachers of America	214	Spectrum	229
Basketball	192	Girls' Athletic Association	225	Spirits Club	213
Bookstore	208	Girls' Leaders Club	223	Stage Crew	220
Bowling	181	Glee Clubs	152	Student Council	206
Cadet Band	156	Homecoming	162	Student Supply Store	209
Camera Club	220	Homecoming Court	164	Survey Business Staff	242
Cheerleaders	200	International Ouil and Scroll	236	Survey Editorial Staff	240
Chess Club	233	Junior Red Cross	217	Swimming	188
Choral Masters	150	Key Club	212	Talents Scouts E.H.S.	230
Concert Band	154	Majorettes	174	Tennis	180
Euclidian Business Staff	244	Math Club	232	Theysians	231
Euclidian Editorial Staff	244	Movie Club	210	Track	176
E-Room Activities	248	National Athletic Scholarship Society	223	Wai Napolo	224
Eucuyo	238	National Forensic League	230	Winter Festival Court	250
Fall Play	252	National Honor Society	234	World Affairs Club	237
Foremen's Club	221	Orchestra	156	Wrestling	182
Football	166				



EDITORIAL STAFF

Margo Beery	Editor-in-Chief
Bud Kramer	Assistant
Wendy Conrad	Picture Editor
Lem Eaglen	Photographer
Mark Hobzek	Photographer
Don Lyman	Photographer
Katie Piper	Literary Editor
Nancy Lindquist	Assistant
Jim Zimmerman	Assistant
Sally Howe	Mounting Co-editor
Frank Jernejcic	Mounting Co-editor
Susan Bell	Senior Editor
Kathy Lybarger	Underclass Editor
Barbara Applequist	Art Editor
James F. McCampbell	Sponsor

BUSINESS STAFF

Margo Zola	Business Manager
Gretchen Brandt	Circulation Manager
Don Lyman	Senior Circulation Manager
Kathy Yane	Senior Circulation Manager
Susan Bahr	Junior Circulation Manager
Sandy Calvert	Junior Circulation Manager
Joanne Hitty	Sophomore Circulation Manager
Marie Prokopovich	Sophomore Circulation Manager
Roswitha Oelsner	Advertising Manager
Jim Orr	Advertising Manager
Judy Debelak	Advertising Editor
Bill Zeravica	Treasurer
Karen Jambor	Funds Manager
Beverly Burger	Cashier
Clayton D. George	Sponsor

Here is your book, Euclid. It is a unique combination of black and white formed by an equally unique combination of minds. With the completion of the 1963 *Euclidian* goes a well-earned "thank you, staff" from a grateful editor. You have made my year—and it was good. Here is your book, staff. I can only hope this '63 *Euclidian* will be a personal reward for your efforts.

A yearbook, however, involves more than the devotion of a determined staff; there are many facets connected with making any yearbook a reality. To acknowledge all those who have added their own special touch to the *Euclidian* seems impossible.

Of primary concern is finances. Our business staff, headed by Business Manager Margo Zola and sponsor Mr. Clayton George, had no easy task in handling the supplements, the sales campaign, the endless homeroom receipts, ads, and yearbook distribution. But, here is your book, business staff, payment for overtime. And with the book comes a sincere thank you.

Many questions concerning the photography in the '63 *Euclidian* have been asked. Over 800 pictures are used in a yearbook such as the *Euclidian*. Although their content is a result of our photographers, the finished product is generally a result of Raimor Studios. During this year I have had the opportunity to be acquainted with three fine people, Mr. Morrie Levine, Mr. Bill Rainen, and Mr. Joe Gongos. Always a smile and always a finished product—no matter what the request. Thank you, Gentlemen. Here, also, goes my acknowledgement to the photographic work of Herb Fox. Thanks, Herb, they're great.

As soon as the yearbook is thought out, the Gray Printing Company of Fostoria and Mueller's Art Cover Company of Cleveland provide the unifying factors for the '63 *Euclidian*. Our thanks to Mr. L. O. Kisabeth of Gray's and the representative of Mueller's for their time, advice, and experience.

Being a high school organization, support from our new administration is an integral part of production. Dr. Lester Angene, Superintendent of Schools, Mr. William Hunter, our principal, and the entire administration—thank you, we know we could not have done it without you.

Finally, what can I say? Thank you, Mac. Mr. James McCampbell is not merely our sponsor—he is our friend, advisor, fun-sharer, tear-dryer, and all over question answerer. Mac and a fine yearbook are synonymous. With sincere respect for you, Mac, we say thank you. And a note to our *Euclidian* widow, Mrs. McCampbell. Anyone who can put up with us must be great. You are such a person.

Here is your book, Euclid. If there is but one facet of the '63 *Euclidian* which brings to mind a particular dimensions of this year for you, its purpose has been accomplished. We hope you will enjoy your *Euclidian* as we have.

Sincerely,

Margo Beery

Editor-in-Chief







*Everything hath end.
— Chaucer*



BEATLES



SUPPLEMENT

Snow fell past the classroom window reminding the day-dreamer that it was better to be inside. When the homework assignment was given, the student wrote it down but paid little attention to it. After patiently awaiting the end of his last class, he attended a club meeting and then went home and fell asleep for twenty minutes. Awakening and hurriedly eating dinner, the student returned to school for another activity. The assignment would be put off until the next day, saved for the weekend, and finally completed in a frenzied burst of study Sunday night.

With windows raised to let in spring air, the door opens and a warm draft floods the classroom scattering papers. The bell rings. Pushing time, the student frantically completes a test and runs on to another one. He works on Student Council campaigns, rehearses for the musical, attends proms, and struggles to reinforce a faltering average. He does not daydream now. His goal is clearly fixed before him—to excel and complete . . . to complete . . . to endure.





Euclid's answer to the Rockettes.

Agile John getting some wild encouragement.

CAST: *Bells Are Ringing*

Sue	Maureen Trotto
Gwynne	Dona Hido
Ella Peterson	Sally Forker
Carl	John Lehr
Inspector Barnes	Jim Devney
Francis	Bob Leggate
Sandor	Ron Surtz
Jeff Moss	Dave Amos
Larry Hastings	Ed Racich
Dr. Kitchell	Tony Petruzzi
Blake Barton	Jay Bammerlin
Telephone Man	Gary Kleckner
Joey	Bernie Hofs
Olga	Joan McConocha
Corvello Mobster	Vincent Lenarcic
Paul Arnold	Dan Praznoysky
Butler	Gary Bernstein
Michelle	Leslie Long
Policeman	Walt Wistum
Nightclub M. C.	Jim Burnett





Sally and Dave pair off for "Just in Time."

All in favor of urban renewal say "aye."



SPRING MUSICAL

An atomic show radiating with enthusiasm and talent exploded on the Euclid stage this spring. As Ella Peterson, Sally Forker detonated a chain reaction of brass, tenderness, spectacle, and humor carried through by the rest of the cast in a full-chorused, back-alley bookie meeting, a riotous subway party, a wiggly nightclub act snowing confetti, an off-key musical swindle, and a wild cha-cha. The trio of Jenkins, Taylor, and Harper, responsible for many great shows in previous years, had prepared "Bells Are Ringing" for '64. The explosion leveled all criticism and produced unprecedented popularity and congratulations.

Subway insanity.





He and/or she.

TALENT SCOUTS

Talents often scorned by larger, more professional groups found refuge at the annual Talent Scouts Show. Under the fatherly eye of Mr. Robuck, tiny uncoordinated cubs became Pink Panthers, mere pastimes developed into the Novelties, and two rock and roll bugs completed metamorphosis to emerge as Beatles. The careful direction of raw talent resulted in a well-done show.



The maid is made to leave.

Bernie and Maureen caught in a dramatic moment.



The swinging Jims bring the Beatle beat to E.H.S.



TRIPLE-PLAY

The lights of "Triple-Play" rose first on the lobby of the Parkview Hotel. Ornate, but fading, the traditional set suited the traditional style of "The Little Lady." Into this lobby came Alice Lampkin, bringing with her a capacity for love that shamed the other characters and encompassed the audience.

Twenty-nine strokes of a rather unorthodox clock transported the audience from the traditional to the absurd. Together, the Martins and the Smiths discovered the curious, strange, and bizarre conditions of conditions of conventional life. Finally, unable to cope with themselves, the cast of "Bald Soprano" ran off in all directions.

Again the mood changed, and emotional flare surrendered to tranquility with the world of Robert Frost silhouetted against a twilight sky. This last drama of the triple-plays gave new dimension to a collection of perceptive and often sarcastic poems. They left an audience wondering just what Frost meant to say beneath those barren trees, to the haunting strum of a guitar.

These are the voices of Robert Frost.



Making up requires a steady hand and a sure eye.

CAST: *The Little Lady of Friday Night*

RayVincent Hughes
 Mrs. ReedNancy Patrick
 Alice LampkinMaureen Trotto
 Mr. MorganJim Devney
 Mr. Andrew AbleBernard Hohs

The Bald Soprano

Mrs. SmithCheryl Steigauf
 Mr. SmithRon Surtz
 The MaidDiane Frank
 Mrs. MartinLeslie Long
 Mr. MartinJohn Lehr
 The FirechiefGary Bernstein

The World of Robert Frost

Jay BammerlinSally Forker
 Jim DevneyDiane Frank
 Bernard HohsKaren Heckert
 Vince HughesJoan McConocha
 Bruce LambAmy Picciano
 Tony PetruzziSue Smith
 Music composed and performed by Sally Forker



Silky satin swirls . . .



. . . precede Peggy's poolside plunge.



Let Hertz put you in the diver's seat.

Sondy Borgsteadt spies the Loch Ness monster.





The Swim Club members give themselves a hand.



SWIM SHOW

With the smooth strokes of polished swimmers, "Musical Memories" submerged Euclid's poolside in the waves of the past. Old songs and new routines appearing in the chlorinated theater recalled neglected remembrances. The evening came to a close as the strains of "Thanks for the Memories" faded away, and Swim Show itself drifted into the past.



Students swarmed like ants on a Pic-Nick.

STUDENT COUNCIL

Campaign season opened this year in the usual subtle manner. After school hours, campaigners stole discreetly through the halls leaving their marks above the drinking fountains and other convenient places. Although the main purpose of these posters was still to influence the general student body, they were quite noticeably planned to draw the attention of specific groups. The smiling ants that said "Pic-Nick" were especially appealing to entomologists, whereas according to custom, the candidates soon adapted stronger persuasive methods: rallies in the main entrance, blaring brass and drums, banners, majorettes, and finally, speeches. Only the matter of voting was yet to be done. After the tremendous strain put upon them by the opposing factions, each student could rise leisurely from his lunch table and, with an appropriate quip on patriotism, walk off to decide the outcome of campaign season.



Behind every great man there's a woman, a woman, a woman . . .

Play the Alma Mater? What's that?!





It never got off the ground.



STUDENT COUNCIL, First Row (L to R): Charlotte Hildebrond, Marie Tancredi, Sue Warner, Barbara Bernlohr, Second Row: Steve Barnett, Connie Montley, Judy Rohrer, Don Rieder, Third Row: William Miller, Dennis Cebul, Dennis Matko, Nick Perencevich.

A secret ballot?





STUDENT COUNCIL OFFICERS, First Row (L to R): Barbara Bernlohr, Marie Tancredi.
Second Row: Dennis Matka, Steve Barnett.

N.F.L.

A year of feverish forensic activity was terminated. One by one the debators and orators stepped to the front of the E-Room to receive their pins. Throughout the room an air of satisfaction prevailed,—no more speeches to be written or debates to be won. There was time at last for N.F.L.'s induction ceremony.

SOPHOMORE CLASS OFFICERS, Standing (L to R): Ken Bowen, Paula Schulte. Sitting: Sandra Schwabauer, Darlene Gartz.





You know, Sir, you're only allowed three cups of punch.

Sue Blotnik acts as gracious hostess.



Food for thought.



BASEBALL

Euclid's baseball players possessed the spirit that earmarks a first-rate team.

Strike one!

L.E.L. competition found the Panthers placing second at the season's end.

Strike two!

But the lure of first place still existed for the J.V.'s, and they diligently prepared themselves to fill the varsity spots of next year's team.

It's a hit! Home run!



A steal calls for a fast slide.

VARSITY BASEBALL TEAM, First Row (L to R): Tom Aljancic, Tom Theis, Hank McLean, Dale Gregorin, Roger Sprochi, Bob Coode, Wayne Opalk. Second Row: John Allor, Ken Thomas, Terry Fritch, John Sustersic, Lee Wicks, Jack Korhals, Coach Robert Addis. Third Row: Coach Ralph Wisniewski, Joe Mahovlic, Eric Larsen, Tom Ullom, Ron Macks, Jim Nebe.





J. V. BASEBALL TEAM, First Row (l to r): Dan Stacker, Jim Beran, Dave Zura, Karl Bahr, Eric Carlson, Bob Watts, Gary Wahlgemuth, Doug Stout (Manager). Second Row: Preston Suminguit, Tim Stupica, Bob Harrison, Frank Kavacevic, Paul Buchholz, Darryl Kozel, Mike Carrigan, Frank Udavic, Bill Fargione. Third Row: Coach Ronald Lakar, Jim Lewis, John McRedmond, Rich Shisila, Joe Laukivich, Tam Barbis, Dale Garris, Dick Navak, Don Woodruff.

Coach Robert Addis, Ron Macks, Coach Ralph Wisniewski.



BASEBALL SCORES

Euclid..... 3	Rocky River	1
Euclid..... 8	Eastlake North	6
Euclid..... 5	Painesville Harvey	2
Euclid..... 5	Painesville Harvey	1
Euclid..... 8	Valley Forge	4
Euclid..... 7	Niles McKinley	0
Euclid..... 4	Shaw	0
Euclid..... 6	Shaw	0
Euclid..... 0	Parma	3
Euclid..... 10	Parma	3
Euclid..... 9	Lakewood	1
Euclid..... 3	Cleveland Heights	1
Euclid..... 8	Cleveland Heights	1
Euclid..... 3	Shaker	1
Euclid..... 3	Eastlake North	1
Euclid..... 0	Brush	5
Euclid..... 7	Shaw	3
Euclid..... 15	Collinwood	7
Euclid..... 1	Parma	9
Euclid..... 2	Lakewood	1
Euclid..... 1	Elyria	8
Euclid..... 1	Elyria	4
Euclid..... 2	Cleveland Heights	0
Euclid..... 3	Shaker	5
Euclid..... 10	Westlake	2
Euclid..... 3	Brush	0
Euclid..... 7	Valley Forge	4
Euclid..... 12	Rocky River	1

Wins 22 Losses 6

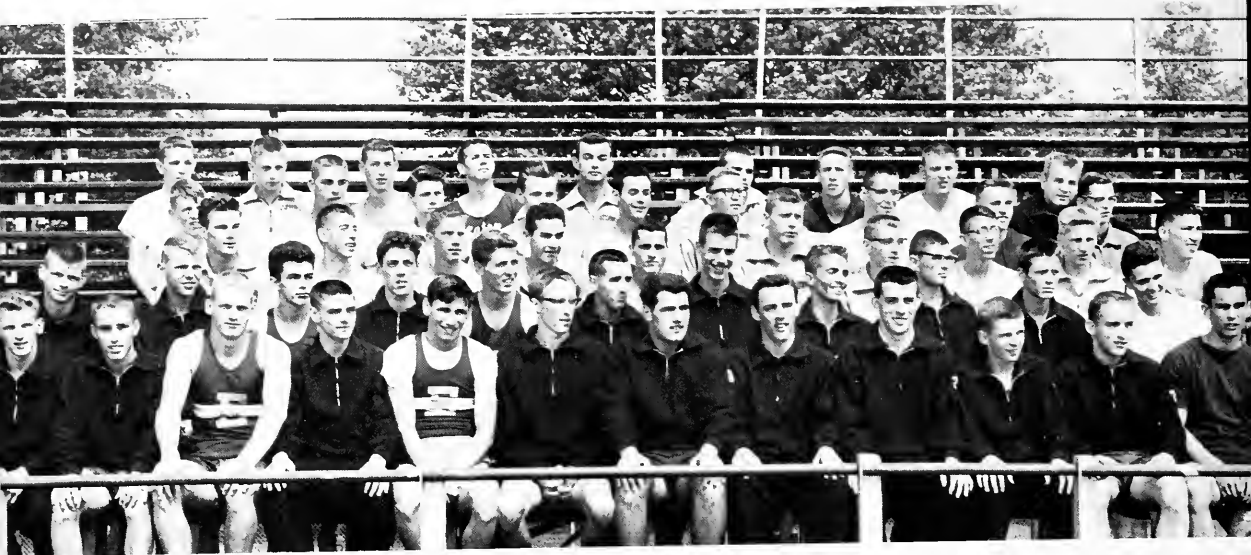

TRACK TEAM, First Row (L to R): Larry Grigsby, Dan Hoffman, Rick Everstine, Tom Halbedel, Rich Lakotosh, Larry Wright, Joe Stih, Dove Libmon, Ted Gasser, John Doherty, Jim Leppert, Bill Miller. Second Row: Roy Sweigert, Bob Lucci, Tom Schultheis, Don Klann, Ron Sarstedt, Bill Bailey, Rich Zowock, Bob Radwanick, Al Tolway, Rony Jordan, Richard Graham. Third Row: Dave Vrh, Tom Bernlohr, Kim Kimberly, Ed Zovock, Frank Budic, Jack Ambrose, Rich Koczur, Jeff Kish, Don Lucci, Jerry Kish. Fourth Row: Tom Barnhart, John Ulstrom, Russ Johnson, Greg Goodyear, Tony Iacofano, Roger Brezec, Dave Schaser, Jim Blankschaen, Harold Graham. Fifth Row: Greg Sobole, Ken Lucci, Steve Watson, Mike Kopoch, Dave Welsh, Al Tolchinsky, Sam Rockwell, John Schroeter, Jack Reichenbach.

TRACK

Endurance is forced beyond itself as exhausted muscles scream themselves insensible, and the body becomes an extension of the will. The runner is projected beyond height, breadth, and width into a fourth dimension of speed. The finish tape and the will snap simultaneously, and he is thrown back into a world of exhaustion. Dyspneal, his muscles tremble, and his lungs claw for air, but the mind, obsessed with the song of speed, leaps ahead to the next race.

Anyway you look at it . . .





... these Panthers are flying high.

SEASON TRACK RECORD SPRING 1964

A TEAM

Euclid.....81 1/2	Parma	36 1/2
Euclid.....65	St. Joseph	53
Euclid.....90	Shaw	28
Euclid.....80	Shaker	38
Euclid.....84 3/4	Brush	33-2/5
Euclid.....76 1/2	Valley Forge	41 1/2
Euclid.....88-1/3	Lakewood	29-2/3
Euclid.....78 1/2	Cleveland Heights	39 1/2

Wins 8 Losses 0

4th West Tech Relays

3rd East District Meet

1st L.E.L. Meet

1st Euclid Relays

1st Arena Indoor Meet (L.E.L. Division)

B TEAM

Euclid.....94	Parma	19
Euclid.....93	St. Joseph	21
Euclid.....97 3/4	Wickliffe	20 1/4
Euclid.....66-2/5	Fairport Harbor	51-3/5
Euclid.....102	Shaw	1
Euclid.....96 1/2	Shaker	20 1/2
Euclid.....104	Brush	13
Euclid.....95	Valley Forge	41 1/2
Euclid.....86 1/2	Lakewood	27 1/2

Wins 10 Losses 0

1st Shaker Sophomore Relays

L.E.L. SEASON DUAL CHAMPIONS

Mr. Ted Theodore, Mr. Clarence Eckert, Larry Wright, Mr. Dale Thompson, Mr. Wilmer Schuster.





Captain Rich Creveling and Coach Herbert Nald.

TENNIS

After a disappointing fall season, the tennis team turned to spring and the task of summoning its latent potential. Determination combined with practice, and the desired result slowly materialized. The realized end—an outstanding season.

TENNIS SCORES

Euclid.....2	Valley Forge	1
Euclid.....5	Shaker Heights	0
Euclid.....5	John Marshall	0
Euclid.....5	St. Edwards	0
Euclid.....5	Parma	0
Euclid.....2	University School	3
Euclid.....2	Cleveland Heights	3
Euclid.....4	Shaw	1
Euclid.....3	Brush	2
Euclid.....4	Gilmour	1
Euclid.....5	Willoughby South	0
Euclid.....5	St. Joseph	0
Euclid.....3	Brush	2
Euclid.....3	Orange	2
Euclid.....2	University School	3

Wins 12 Losses 3

Winner of Euclid Invitational Tournament
 Winner and Runner-up of District Doubles
 Tied for Third Place in State Doubles
 Winner of Northern League
 Third Place Greater Cleveland Play-offs



TENNIS TEAM, First Row (L to R): Al Smith, Ken Vandevveer, Fred Mills, Bill Vadnal, Mike Boyce, B. Greene. Second Row: Dave Garland, George Martinsen, Dennis LeFond, Rich Creveling, Glenn Farsyth, Al Yacas, Ken Rosenthal, Coach Herbert Nald.

No, no. The object is to hit the ball with the racket, not catch it in your mouth.

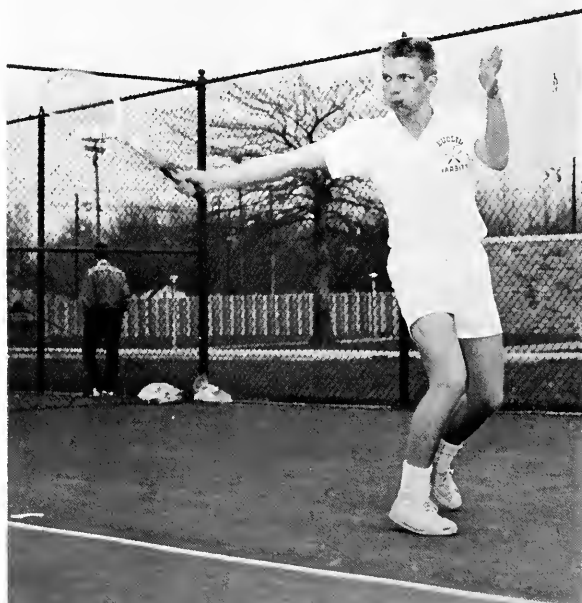

GOLF SCORES

Euclid.....193	Chardon	177
Euclid.....181	Wickliffe	175
Euclid..... 2	Parma	6
Euclid.....178	Riverside	182
Euclid.....178	Eastlake	166
Euclid.....171	Harvey	193
Euclid.....173	Riverside	181
Euclid.....178	Mentor	178
Euclid.....169	Mayfield	171
Euclid.....181	Chardon	178
Euclid..... 5	Shaker	3
Euclid.....168	Mentor	180
Euclid..... 6	Brush	2
Euclid.....174	Mayfield	164
Euclid.....174	Willoughby South	166
Euclid..... 0	Valley Forge	8
Euclid.....187	Willoughby South	170
Euclid.....174	Wickliffe	170
Euclid.....187	Eastlake North	178
Euclid..... 4	Lakewood	4
Euclid.....169	Harvey	176
Euclid..... 8	Cleveland Heights	0
Euclid..... 8	Shaw	0
Wins 10 Losses 11 Ties 2		

At Manakiki, Euclid won the Northeast Golf League Tournament with 332. Al Kovar was medalist champ with 77.

At Highland, Euclid won the Ohio Northeast District Championship. Al Kovar was medalist champ with 77.

At Columbus, Euclid came in 20th with a score of 685 for 36 holes.

Mr. Frank Pringle, Al Kovar, George Vranekovic, Wayne Kukla, Joseph Zarr.



George sinks a long one.

GOLF

Seriousness grips a golf course. The individual—his precision, calculation, and finally his power—is accented. No roaring crowds accompany the tension, only the sound of a club slicing the air. To master the game requires a blend of patience with skill and determination.

Tom Halbedel receives the trophy at the Spring Sports Awards Assembly.





The Seniors reach the end of the line.

Euclid's own Moy Show.



ALL-SCHOOL PARTY

Everyone is entitled to one day in which he can discard the shackles of polite society and revert to his fun-loving natural self. The All-School Party provided such an occasion. Serious students took this opportunity to dance in the E-Room and to get their heads wet in the swimming pool. The quiet young girl in French class became the screaming, scrambling anchor-man in a wild tug-o-war. Fun was had by all.

The Industrial Arts Show . . .





A pleasant shift from the daily routine.

HOME AND INDUSTRIAL ARTS

The spotlight shifted from the scholars to the craftsmen of E.H.S. with the annual Industrial Arts Show. Strolling among the varied exhibits, parents and outsiders alike were amazed by the professional quality and beauty of the finished products. Each piece reflects not only skill, time, and care, but the maker's genuine love of the work.

A year of creation in cloth was climaxed by the annual Spring Style Show in which polished garments made by students in the sewing classes, were displayed. Modeling her own efforts, each girl clearly showed the three objectives of a home arts course: the skill to create, pride in her creations, and the necessary poise to show them.

... displayed fine craftsmanship.





The Junior Prom combined light moods . . .

JUNIOR PROM

The sky was overcast, and the buds still huddled close to the branches, but one could feel a special something in the air on the night of the Junior Prom. Bits of crepe paper and sequins shed their identity and magically became "Moonlight and Roses" for four enchanted hours. Reluctantly, before the first stroke of midnight could break the spell, the couples straggled homeward, clutching corsages, memories and a single rose.



Sitting pretty.

. . . and tender moments.





The E-Room awaits prom transformation.

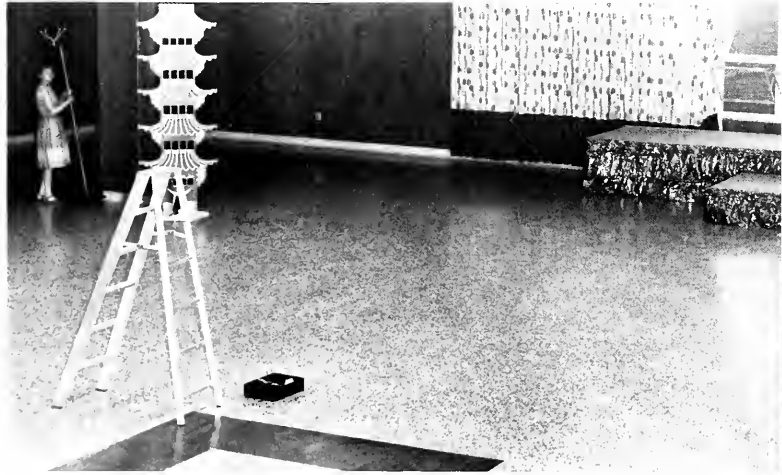

The Decorating Committee having good, clean fun.



"Moonlight and Roses" and you.



DECORATING COMMITTEE

To make the E-Room say "Sayonara" instead of "E" was the work of the Decorating Committee. Their creative endeavors were not without compensation, for who else could boast of wearing Bermuda shorts and sneakers to the Senior Prom?

SENIOR PROM

The Senior Prom begins as a young girl's dream, existing in her imagination, fantastic in the magic it holds. The date seems far away, as though the anticipation of its happening will never mature to reality. Yet the individual grows constantly aware of time approaching and all that must be worried about, and finally accomplished. Telephone calls, dress shops, bids, flowers, tuxedos, and car keys rise as looming obstacles that shadow final exam study and attention in class. Finally, the tension explodes in a thousand flashbulbs ignited by proud parents and smiling couples.

For some, the end result was disappointment. For others it became a strange combination of sophistication and mosquito bites acquired at a picnic, symbolized by a souvenir charm bracelet of Chinese "happy gods."



—swingers

Seniors are sophisticated—



Prom belles—perturbed and poised.





Our group had 20% fewer Surveys.

He: You dance so smoothly. She: I have ball-bearing shoes.



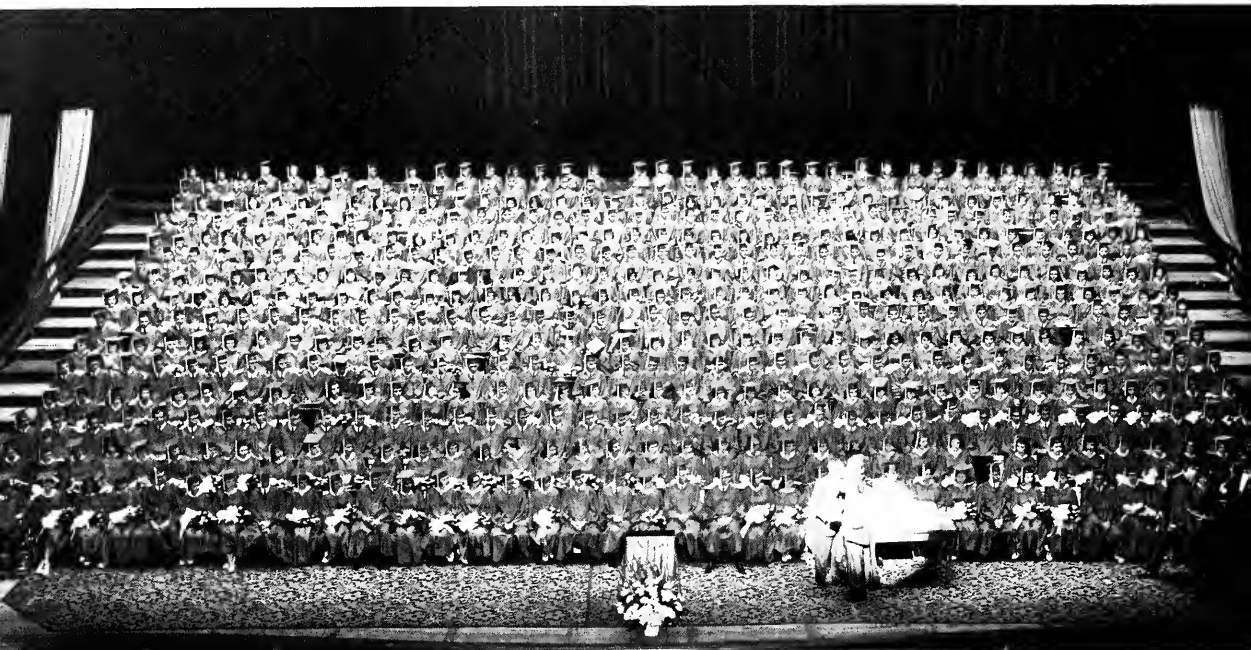

An impressive 800.

BACCALAUREATE AND COMMENCEMENT

All year Seniors thought and said they were special, privileged beings. Perhaps they didn't know what they were saying until Baccalaureate and Commencement arrived. The importance of these ceremonies lay not in ritual or in speeches that would be forgotten; they served as a post at a crossroads on which to hang direction signs. They meant that a Senior was special not because of divine providence but because of the work that brought him to graduation. His privileges were not to twist in the E-Room, nor to wear knee socks on Friday. He could now find a fragment of the world and call it his.

Don't worry Mr. Troglia—no one will trip.





Behind the scenes.

Seniors share some good advice with Reverend Dillon.





R. Wade Schuette



Sue Blatnik

VALEDICTORIANS

The president of Euclid's National Forensic League speaks with a rich, mature voice and argues with calm logic. Wade finds fun wherever he can, and he drives people mad with card tricks. Being one of the two third year Russian students is simply a supplement to his uniqueness.



Ronald Surtz

Rosemary Vatty



Having survived Ron's humor and unique wit, friends as well as teachers recognized and respected his originality and independence. By using time to his best advantage, he discovered many varied interests; by actively participating, he developed them. His talents were marked by precision and accuracy, and whether teaching himself Spanish or tackling a lead in the spring play, Ron excelled.

Becoming a valedictorian isn't easy, but maintaining a 4.0 average and a job is nearly impossible. However, Rosemary accomplished this in her usual manner—quietly and with determination. Although there was never enough time for many activities, she took full advantage of the honors program and Euclid's other opportunities for advanced studies, especially in her chosen field, languages.

Sue Blatnik is the blur you saw as you walked the halls of E.H.S. this year. She has been busy making headlines, meeting deadlines, and maintaining a 4.0 average. The scope of her achievements ranges from editing the school newspaper to completing Mr. Reno's multicolored math calculations. Enthusiasm and diligence have typified her attitude as a scholar, mathematician, and co-editor of Survey.

As one of seven valedictorians, Danette is honored for academic achievement. However, this fails to honor her for her many activities. Throughout high school she has been engaged in interests such as A.F.S. and Euclidian. But Danette's greatest asset isn't listed in the back of the yearbook, nor is it necessarily evident in her 4.0 average; it consists of the limitless spirit with which she performed in all fields.

Danette DiBiasio



Rick hasn't built a perpetual motion machine, but he has developed a perpetual smile. He's become a National Merit Scholar, a National Honor Society president, a golf captain, and a top physics and math student. Give him time, he may still construct a machine as perpetual as his smile.



Paul Debevec

Paul's achievements may be widely varied, but all are characterized by a certain steadiness and perfection. In organized debate and informal jam sessions, he always bases his arguments upon sound reason and careful thought. Paul's ability to rely not only upon the knowledge at hand, but also upon his own ideas and capabilities, shows confidence and produces positive results.

Rick Karash





AMERICAN FIELD SERVICE

Representing American youth, Char Hildebrand traveled to Bilbao, Spain to become Euclid's second exchange student. Denny Matko, also a candidate, waited for notice about spending his senior year abroad. Both trips are a result of Euclid's interest and activity in American Field Service.

DEPARTMENT AWARDS

BUSINESS EDUCATION

Linda Cebron

HOME ARTS

Ann Schultz

MATHEMATICS AND SCIENCE

Richard Karash

VOCAL MUSIC

Ken Barta

VISUAL ARTS

Sharon Papalko

SOCIAL STUDIES

Paul Cox

MUSIC

Judy Strausbaugh

BOY'S PHYSICAL EDUCATION

Dennis Antonick

GIRL'S PHYSICAL EDUCATION

Mary Ellen Bogatay

ENGLISH

Danette DiBiasio

ENGLISH AND LANGUAGE

Ronald Surtz

INDUSTRIAL ARTS

Thomas Loncala

PINS FOR 3.8+ AVERAGE

Colin Murdoch

Linda Tomko

Tom Walters

Katherine Ulle

Steve Watts

James Birch

Carolyn Henry

TROPHIES FOR VALEDICTORIANS

Sue Blatnik

Paul Debevec

Richard Karash

Danette DiBiasio

Wade Schuette

Ronald Surtz

Rosemary Vatty

COMMUNITY AWARDS

Phi Beta Kappa: Paul Debevec

Rotary Industrial: Thomas Loncala

Jewish War Veterans Science

Award: Chuck Hurwitch

American Legion National Exam:

Wade Schuette

Chris Gregoric



THE FRANTIC FINALE





LEADER DRUG

Dob

EUCLID SAVINGS

SWIFT
CLEANING · LAUNDRY
SHOE REPAIR

BILL'S
CLOTHES
TRICHO DENTAL

B

REF
373.73
Euc

EUCLID PUBLIC LIBRARY



A000061565008