

Euclidian 1964

LOCAL PUBLIC LIBRARY
311 EAST 122ND ST.
BRONX, N.Y. 10451

ALMA MATER

Hail to thee, O Euclid High School,
To thy name all praise we sing.
Happy days of youthful pleasure,
Learning, living, life so dear.
Our hearts fill with gratitude
For all that is to be . . .
Alma Mater, Euclid High School,
All our praise we bring to thee.

Where the blue of Erie's waters
Casts the sun's bright golden rays,
There all Euclid's sons and daughters
Sing the joys of student days.
If after days be dark and drear
And storms of life draw nigh,
The memories of our friendships here
Will lift our hearts to Euclid High.

Digitized by the Internet Archive
in 2011 with funding from
Euclid Public Library

<http://www.archive.org/details/euclidian15unse>

Euclidian
1964

Euclid Senior High
711 E. 222 Street
Euclid 23, Ohio





Table of Contents

<i>Introduction</i>	4
<i>Academics</i>	18
<i>Underclass</i>	52
<i>Sports</i>	66
<i>Activities</i>	114
<i>Seniors</i>	166
<i>Supplement</i>	224
<i>Advertisements</i>	256
<i>Index</i>	292



The mind perceives change

And is disquieted,

Impotent to avoid it,

Responsible for creating it.

The mind perceives the significance of change

And knows the meaning

Of before

And after.



Change is the manifestation of time in the physical world. Time paces unalterably forward, but change can often be directed. Through man's negligence, change brings decay, through his labor, achievement.









Progress results from the effective direction of change. In the modern school, mechanization provides for more efficient learning, while organized activities such as the Washington trip, Ski Club, and American Field Service give students opportunities they would likely not have been offered otherwise. These assets develop mind and body, for the student the most significant change.







The change in mind and body never ceases. The modern high school facilitates the meaningful direction of this change from childhood through adulthood. The high school also houses juvenile music lessons, adult programs.





Some of the passes.







Wide World Photos

Men often encounter tragic change. A shocked, unbelieving nation felt the impact of a President's death, and John F. Kennedy became a noble memory to Americans everywhere. But the pace would not stop; more changes followed, and, gradually, the nation's equilibrium was restored. Americans turned to Lyndon B. Johnson for leadership.



Courtesy of Ray Matijasic, Cleveland Plain Dealer



Former change has shaped the present,
and now thought may bring a question,
a probe inquiring into the realm of future change.

Beautiful and terrifying,
change works with steady sureness,
or bullet-like speed.

It decides the difference between
today and tomorrow,
this generation and the next.

What will change bring?
Each individual can influence the answer.





SCIENTISTS SAVE LIVES

SAFETY SAVES SCIENTISTS

EUCLIDIA

64°

Pantheon

INTERNATIONAL METRIC SYSTEM



*"Knowledge begins with wondering.
Set a child to wondering and
you have put him on the road
to understanding."*

—Samuel Langley



ACADEMICS

Progress is a conscious struggle for betterment through change, but conscious change is not always progress. Changes are often caused more by necessity than by the desire for improvement.

Such was the case at Euclid this year, when a surplus of students forced the advent of many changes in the school framework. Crowded hallways were relieved by up and down stairways. Classes held in the E-room and team teaching eased the logistical problem of where to put students.

Perhaps more absorbing than the administrative aspects of these changes were their effect on the attitudes of the students themselves. With the advent of these changes, the school deserted some of its acquired functions and became more an institution of learning. Continuing a trend that had begun some years before, the student developed a different attitude toward academics. He began to realize that school was a combination of intellectual and social pursuits, and that his time had to be apportioned between the two. Moreover, the stigma formerly attached to the gifted or imaginative individual by an anti-intellectual student body was removed as studying became more stylish.

This change in attitude was meaningful, for it signified maturity and a more conscious approach to the future. Today's student must be prepared to assume and develop the wisdom of his predecessors. Into his hands the present body of knowledge is placed, slowly and carefully, by its former creators. The student will soon be the creator. What will he create?



Inevitable, accelerating change must be not only acknowledged but anticipated. The good life—yes, even sheer survival—demands a sure-footed readiness for the myriad changes foisted upon us. Moreover, we need to develop the desire and power to effect changes rather than merely be affected by them. Every change is a cause-effect evolvement from pre-existing materials, events, and ideas. Only their mode of combination is new. It behooves us all, therefore, to become surely grounded in the constants of life, the unchanging principles, so that we do not confuse change with progress, to become conversant with the phenomena of change in every field and thereby to become in marked degree masters of our fate.

Lester E. Angene
Superintendent of Schools

SCHOOL BOARD. First Row: Mrs. Mary King, Mr. Paul Totten.
Second Row: Mr. William Tomko, Mr. Dole Mansperger, Mr. Loyal Luikart.





Dr. Lester E. Angene, Superintendent of Schools.

The changes noticed at Euclid High when you returned this year, and the ones you are a part of now, are excellent preparation for the era of ever-increasing change into which you are moving. My best wishes go with you for an exciting part in this coming era of change and challenge.

Mr. Robert Holloway
Director of Secondary Education

Mr. Robert Holloway, Director of Secondary Education.





Mr. William A. Hunter, Principal.

Change can be invigorating or frightening depending on a person's frame of mind. Most individuals welcome change and enjoy the challenge which it imposes. Other persons who are not as well adjusted become apprehensive when they must meet change. They prefer the security of the status quo.

I hope as you leave high school you will accept the necessary changes in your life as opportunities to develop your total personality. The only caution I would make is that you do not become attracted to change for its own sake and that you learn to distinguish between change which represents progress and that which does not. The development of this skill will require the use of all your native intelligence and acquired knowledge.

William A. Hunter
Principal

Dr. James Miller, Assistant Principal.



Mrs. Harriet Sheats, Assistant Principal.





Mr. George Wiley, Assistant Principal.

PRINCIPALS

This was a year of transition, and few people felt the jolts of change more than our principals, Mr. Hunter, Mrs. Sheats, Dr. Bergem, Dr. Miller, and Mr. Wiley. The new ten period day, giving the administration twenty per cent more building space, also created countless student scheduling problems. Other new difficulties encountered were problems in teacher communication and staff meetings, both of which were caused by diverse teacher schedules. Questions concerning student promotion, discipline, and college applications had to be answered as usual. Thus, the principals coped with most of the old, as well as the new problems.

Dr. Jerry Bergem, Assistant Principal.





DIVISION A-F. (left to right) Mr. Fred Johns, Dean; Miss Virginia Bell, Counselor; Mr. Randy Torrier, Counselor.

DIVISION M-R. (left to right) Mr. Merwin Staines, Counselor; Mr. John Griffin, Dean; not pictured, Miss Ruth Vermillion, Counselor.





DIVISION G-L. (left to right) Miss Edith Lemon, Counselor; Mr. Donald Martin, Counselor; Miss Wilma Gillman, Dean.

DEANS AND COUNSELORS

Over the summer the carpenters sawed, leveled, and pounded last year's office corridor into the present one to facilitate the new arrangement of deans and counselors, one dean and two counselors for each of the newly-developed sections. This is an addition of two deans and two counselors to the previous number. Suggestion and counsel take a part in everyone's life, and an especially large part during the high school years. The counselor concerns himself with the problems of the many students assigned to him, and in solving these problems prepares the students for the future.

DIVISION S-Z. (left to right) Mr. Robert Crary, Counselor; Mr. Frank Troglia, Dean; Mrs. Helen Stewart, Counselor.



ENGLISH

English classes are no longer dominated by the punctuation mark and the entangled sentence diagram. Where grammatical explanations once ruled, lectures on characterization, style in writing, and organization of themes are now more usual. Through the advent of the paperback book, students are able to read more extensively, leading to greater familiarity with books and greater depth in reading, and resulting in a better understanding of the author and his work. To further this trend in English, Euclid's English department has instituted such methods as team teaching, a program combining the talents of five teachers for the benefit of one hundred thirty juniors in college courses. An Advanced Placement program consisting of seven periods per week and an advanced composition course have also been initiated. English teachers are scheduled to teach four classes with a fifth clinic period in which they give individual attention in composition and language. Through the new drama workshop, students may see a classroom performance of a play which they are currently studying. These new advances have made this traditionally dull course one to which students look forward each day.



Mrs. Hoffman, Department Chairman.

Frank Aultz
Norma Cowan
Susan Emshwiller

Marcia Backos
Jean Cox
Kathleen Fogarty

Jean Becker
Virginia DeMora
Marilyn Fuerst

William Brown
Lillian Drescher
Eleonora Guzman

Judith Carmody
Joan Duprey
Mary Harrington

Rosemary Clement
Donald Eisen
Lucy Hoffman





Miss Clement offers frank criticism.

From Arrowsmith to Zhivago, paperbacks supplement textbooks.



Jack Jenkins
Ronald Markwell



Myra Oliver
Lala Pinney



Frank Pringle
Ruth Robinson



Leonard Robuck
Terry Ross



Roger Round
Granville Smith



Nancy Taubman
Carole Venaleck



READING IMPROVEMENT

We are in a new era, and a new pace has been set—a fast pace. The Reading Improvement course is one method by which students can keep abreast of the times. It offers no credit, but its results more than account for the two days a week spent in the reading lab. Within a year a student's reading speed can be more than doubled and his comprehension greatly increased. Result: his time spent on reading assignments is cut in half.



Students listen intently to Mrs. Backos' informal critique of their writing.

Written tests in the reading lab measure comprehension as well as speed.



JOURNALISM

The journalist finds his reward in the completion of his product, a well-composed piece of journalism. However, the creation of this product can be a harrowing experience, for the writer must overcome the many pitfalls of the pen. His writing must be alive but not melodramatic, concise but not choppy. Sometimes he strives to arouse the reader's emotions, but he cannot be sentimental, and when his writing becomes emotional, he cannot lose logic. Journalism, more than any other type of writing, requires accuracy, for it concerns facts rather than fiction. Students of journalism gain experience by writing news articles, editorials, and themes, thus developing the varied talents of a good journalist.

DRAMA

The classroom is the stage; the assignment is "Be an amoeba," or "Show me how an apple acts;" the course is drama. Here the student learns techniques of expression and relies on the versatility of his imagination. This year, Mr. Jenkins based his program on the theater's development from primitive to modern times, a study revealing to the student how life itself has made men actors.

Drama class is a new E room activity.



Mrs. Margaret Zimmerman, Department Chairman.



Donna Baumeister

Barbara Black

Ervin Boja

Ahmed Fellague

Kathryn Gates

Constance Kreicher

FOREIGN LANGUAGE

There are two obstacles to overcome in understanding the people of a foreign nation. The first of these is language. The second and more difficult is the comprehension of the thoughts which underlie the words. The knowledge of a language is not an end, but a means toward understanding these thoughts. Euclid's language department is designed with this means in mind. Culture, as well as language, is studied, leaving the student with an understanding of the differences that separate the world's people. This type of understanding is necessary if there is to be progress toward world peace.



Linda Manoloff
Anthony Vaccariello
Margaret Zimmerman



Cogito, ergo sum.

Mr. Boja eavesdrops on Andi Daskivich.





Joyce Alexander	Linda Cook	Mases Dannenhirsh	William De Mora	Nathaniel Dickinson	Forrest Diehl
Donald Glaser	Pat Greiner	Ronald Harding	Raymond Hively	Frank Haffert	James Lindsay

SOCIAL STUDIES

The ancient Greek civilization, one of the greatest the world has known, could not prevent decline. The Roman civilization was mighty, but it, too, collapsed. And so it has been with all great civilizations.

Today the United States faces the same dilemmas that have perplexed all the great nations in history. We must meet the external foe at a time of internal tension. Will our nation grow stronger through strife, or will it weaken and collapse? This is a question unanswerable now, but a person equipped with a knowledge of history and human behavior can intelligently predict the results of time. More important, history shows him a course to follow if he is to aid in the betterment of the future. Winston Churchill once said, "All wisdom is not new wisdom, and the past is to be studied if the future is to be successfully encountered."

Mr. Lindsay, Department Chairman.

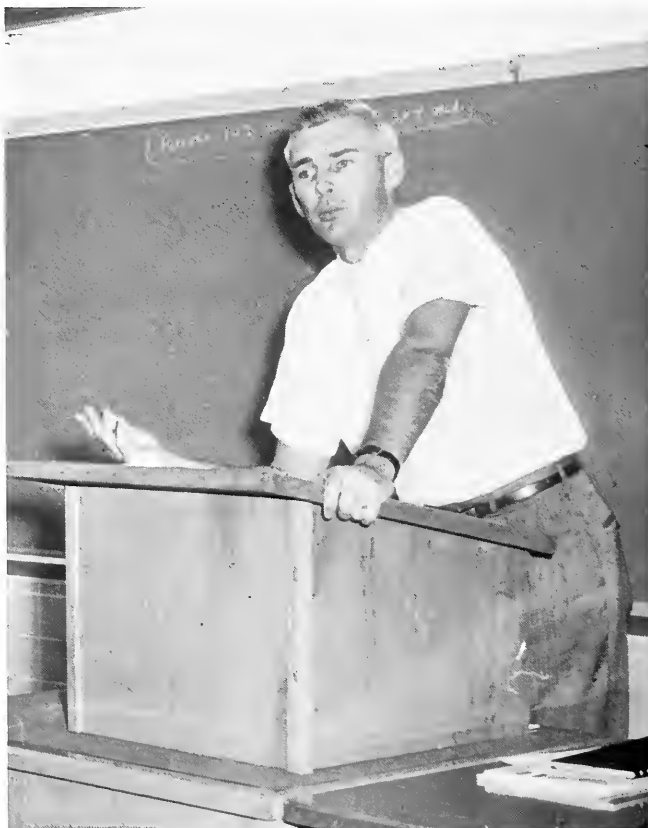



Teachers have homework too; Mr. Stuckey prepares for his American studies classes.

A lecture course means frantic note-taking for history students.



William McCarter

Michael Raicevich

Ruth Smith

Wayne Smith

Cecelia Stillman

James Stuckey



Ronald Backos
Nancy Clark
Sheldon Freedman
Bonnie Holt
Edward Langer

Olin Bailey
Dale Davison
Luise Hanold
Albert Judge
Martin Reno

James Calvert
Daniel Francetic
Dean Hawver
Patrick Lanese
Michael Sacash



Mr. Bailey, Department Chairman.

SCIENCE

The scraping of chalk over the board, the clinking of glass beakers, burets, and flasks, the staccato clacks of a geiger counter, and the click of dissecting needles are all sounds of learning and exploration. These sounds are part of the atmosphere surrounding the science student, and they become more familiar as he learns more about mitotic cell division, nuclei, the atomic theory, and projectiles. He finds that the atomic mass unit is now based on the carbon-12 isotope instead of the oxygen atom, and he realizes that what he learns is subject to continuous modification in the future when new ideas arise, for scientific history is a history not of whimsical revolutions but of continued progress towards the truths of nature. Therefore, it is important to build in the student an open and inquiring mind as well as knowledge. New programs, for example the Biological Science Study Committee, Chemical Bond Approach, and Physical Science Study Committee programs, are being developed to accomplish this. So while beakers clink and geiger counters clack, the student learns what is known now and looks forward to new theories and discoveries in science.



Sophomores see plants from an unusual point of view.



William Starr
Dorothy Tombaugh

Donald Steinbrink
Bette Wiggins
Ralph Wisniewski

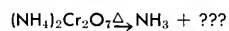

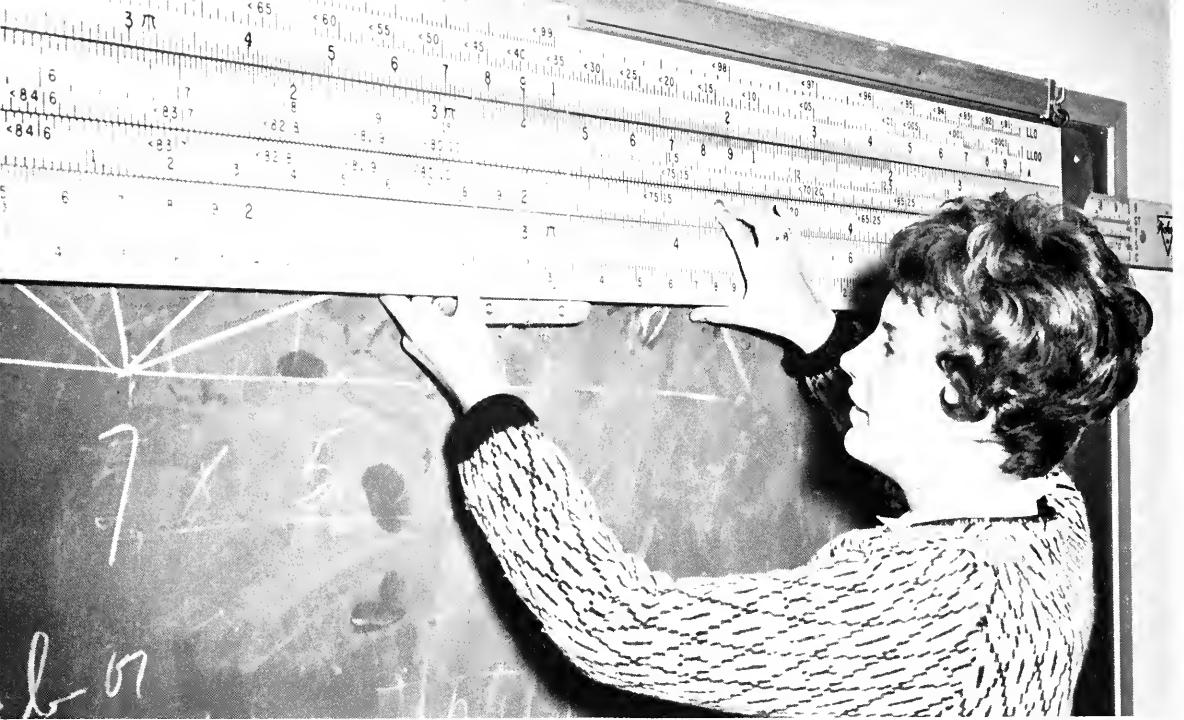

Mary Ellen Bogatay works with large scale mathematics.

Mr. Clements, Department Chairman.

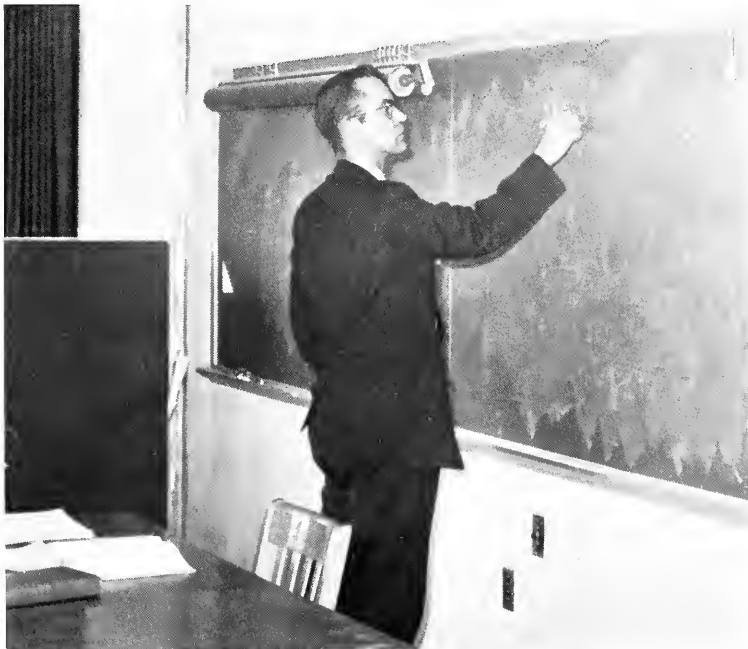

Paul Avers
Adrian Buerger
Carl Clements



MATH

Mathematics changes by growing. From the seed of a few basic assumptions grows a logical system with complex subtleties. This growth has caused the department of mathematics to institute changes in curriculum and methods. In order to keep pace with an expanding mathematics, the student is taught topics not investigated in high school until recent years. He learns to use such subjects as sets, number theory, and logic as valuable tools in grasping the complexities of an abstract world.



James Cliffl
Louis Gmeindl



Margie Gorslene
Ronald Lokar



Mr. Rinkes: the man with the machine.



Charles Reno
Donald Rinkes
Dale Thompson
Barrie Wilson





Alvin Amster



Lillian Barrow



Harold Caylor



Clayton George



Bonnie Goodman



Frank Krpick
William Liebal
David McKelvey

Business class becomes automated.

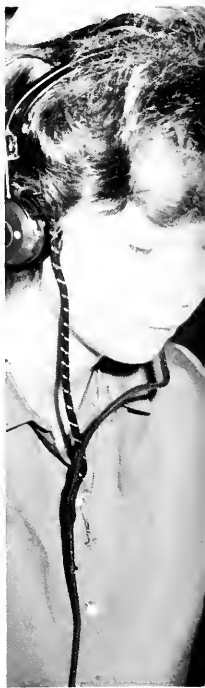



Edmund Mize
Judith Nelson



June Phypers
Otto Santos



William Saul

Charles Sawyer

Wilmer Schuster

Delmar Smith

Delores Tocco

Carol Williams

Modern methods enable the individual
to progress at his own rate.



BUSINESS

Competence is a key word for success in a highly competitive business world. Euclid's new addition to the business department, the distributive education program, teaches the student competence outside the classroom as well as in. Now, business students can gain practical experience in a part-time job, and on the same day attend classes covering such subjects as sales promotion, retail merchandising, and store organization. Cooperation between student, employer and the teacher-coordinator helps the student employee discover his weaknesses and work to improve them.

Mr. Delmar Smith, Department Chairman.





Backseat drivers wait their turn.

INDUSTRIAL ARTS

There is among men a love for building, for constructing something real and tangible from raw materials, for making a well-ordered structure from chaos, for repairing that which is broken. Boys participating in industrial arts find reality and order in blocks of wood, sheets of metal, nails, and lines put on paper in a mechanical drawing class. In the different shops, boards become cabinets, metal is shaped into furniture, a faulty engine is repaired to run smoothly, and dark letters form words on white paper where there were no words before.

Mr. Fred Vallman, Department Chairman.



DRIVING

Driving is a class which requires continual alertness and concentration, one which will not tolerate a wandering mind, a daydream. From memorization of rules and parts to application of his newly acquired knowledge, the student progresses, conditioning his reflexes and learning his capabilities.

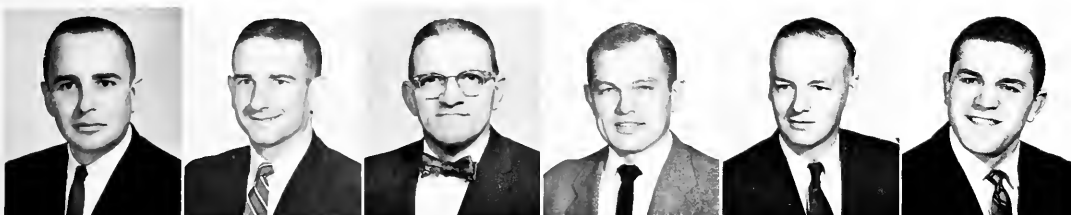

Ronald Chambers
James Lawrence

Harold Daugherty
Robert McLaughlin

Clarence Eckert
Embert Martin

Aloysius Galicki
Herbert Nold

Richard Hungerford
James Stanley



Milton Kadlec
John Supance
Fred Vollman

To the boys in the auto shop, the grease and grime under the hood is more fascinating than the shiny exterior.





His text is his own ideas.

Gertrude Hoeger Ted Theodore



ART

Since the objective of a high school art course is to develop talent and individual expression, the student must be prepared to cope with a different mode of education. His text is his own ideas, his pen a brush, and his material a set of paints. In his work there is relaxation and real interest; he is the force behind the plan, a plan open to change, open to contrast, open to color.

A variety of artistic talent was displayed at Open House.





Just practicing.

Students prepare one of the many delectable dishes created in the cooking class—apple strudel.



HOME ARTS

It is considered in poor taste for a student to display his "A" English composition by wearing it pinned on his back. This is obvious. However, the home arts student has a unique advantage over the English student, for she can wear, and in good taste, the results of her achievements. Well-made, carefully fitted clothes are her reward. But this is only her immediate reward, for the home arts student can look forward to establishing her own home, sewing and cooking for her own children, utilizing the experience she has gained in high school.



Mrs. Kathryn Frye, Department Chairman.

Kathryn Frye
Carol Petvai
Marion Thomas



Vinita O'Donnell
Julia Smith





Arlene Carter

Sandra Driscoll

Phyllis Madie



Robert Addis

Charles Asher

Donald Mohr

Marilyn Reiff

Howard Reminick

Victor Resch

Gretchen Schwegler

Edward Tekieli

PHYSICAL EDUCATION

September brought a return to books and studies, and also to sports and phys. ed. classes. Girls adjusted to their new teachers, and boys underwent regulation, even to new matching shirts, but alternate complaints and enthusiasm assured us that otherwise all was normal. As in the past, we twisted ourselves on parallel bars, forgot the rules when the score was 15-14, and afterwards made frantic two-step dashes up the down stairway to another class.

Trampoline puts a bounce in school life.





Hallelujah!

MUSIC

Music breaks the monotony of a routine day. In a music class the student responds differently than in any other class. His response is one of the emotions rather than the intellect, feeling instead of reason. Thus, the music class is more than an exercise in sound; it is the perceiving of a different mode of expression.

Dale Harper

Sam Taylor



Mr. Harper guides the orchestra with some good-natured advice.



VOCATIONAL COORDINATOR

The new position of vocational coordinator, a post created to help students secure part time jobs, was filled by Mr. Robert Yocum. As coordinator, his work is to match the student's abilities with the requirements of the job, thus proving helpful to both employer and employee.



Mr. Yocum, friend of the unemployed.

ADJUSTED CURRICULUM

The Adjusted Curriculum classes help the student with the practical rather than the theoretical side of academics. He is provided with skills adaptable outside the classroom which will be particularly beneficial after graduation. Mr. Lewis and Mr. Fowler, with the cooperation of Mr. Yokum, aid the student in securing a job which will put to use the knowledge he has acquired in class.

Phillip Koziera operates the office thermo-fax machine, putting to use the skill he acquired in class.



Frank Fowler

Charles Lewis





LIBRARIANS: (L to R) Mrs. Ceil Schearer, Mrs. Edith Mueller, Mrs. Penny Kadlec, Miss Mildred Dorr, Mrs. Mary Fancher, Mrs. June McCormack, Mrs. Jessamine Hazel.

Mrs. Helen Wise, Mrs. Yolanda Kozlowski.

making his physical, Mr. George tips the scales for Nurse Kozlowski.





First Row: (L to R) Rose Sbrocca (Traglia), Laura Griffith (Main), June Edwardsen (Miller), Madelon Stein (Wiley).
Second Row: Ruth Cickavoge (Griffin), Ann Herrick (Gillman), Donna Pintor (Hunter), Marie O'Neil (Bergem).
Third Row: Jane Boyer (Sheets), Margaret Maoswinkle (Yocum), Margaret Bending (Main), Lucille Terlep (Johns).



Mrs. Graafmeyer, everybody's "Mom."

E ROOM COORDINATOR

Mrs. Graafmeyer earns the nickname "Mom" through her good-natured advice and her interest in the individual student. Her presence contributes to the friendly atmosphere of the E room, making it the most popular spot in the school.

SCHOOL TREASURER

Isolated from the stream of student activity by a glass partition, Mr. Coatsworth, the school treasurer, labors with the tremendous task of balancing Euclid's books. Though most students know him only as the man behind a bus pass, his job is fundamental to the working of the school.

SECRETARIES

To Euclid's secretaries, the students are I.B.M. cards, names on a piece of paper, noise in the halls. To Euclid's students, the secretaries are those women behind desks, files, and typewriters. They represent a part of the school essential for proper function, and a part we scarcely know. Although they are usually busy, they always take time to answer a question, or to help us if they can.

Mr. Coatsworth, man of many figures.

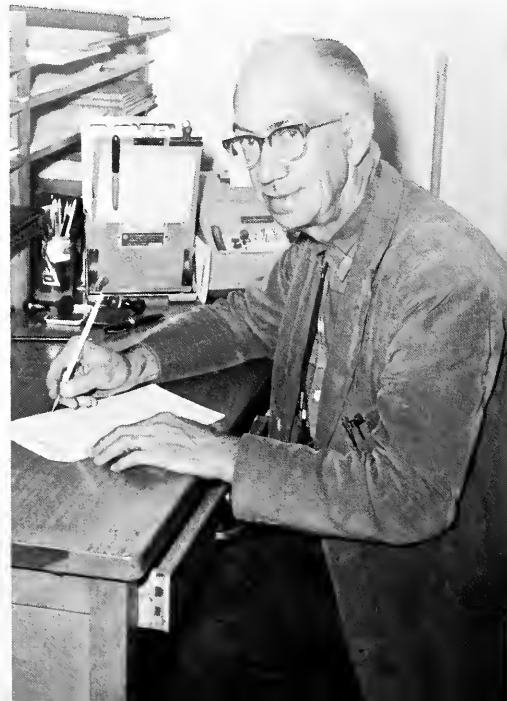



Assistant Jerome Gausser, Floorman Joseph Pollack, Custodian George Brewster.

KITCHEN AND MAINTENANCE STAFF

The kitchen and maintenance staff at Euclid are often little recognized for the amount of work they do. Among many other duties, the flag is raised, the walks are shoveled, and the cafeteria is well organized due to their efforts. They are often the first to come and the last to leave, handling the many functional problems of our school.



MAINTENANCE STAFF. First Row: (L to R): Mary Medvesek, Frances Marn, Mary Sedej, Rose Trivisonno, Rose Lavalley, Mary Mahne, Margoreta Lichtenberg. Second Row: Angelo Konte, Patricia Clark, Rose Brancelry, Margaret Choney, Eugenio Iacovetta, Anna Geameio, Walter Mills, Rudolph Hoffert, Louie DeMore.

KITCHEN STAFF. First Row: (L to R): Margaret Bitzer, Anne Edkenrode, Jeanette Youngberg, Jean Skolaris, Violet Janitz, Ida Sandberg, Margaret Caine, Katherine Bauer, Helen Chudzik, Mrs. Zimmerman. Second Row: Mary Dondrea, Betty Thomas, Clara Douglass, Mary Bruel, Luella Straka, Mary Pesec, Frances Colbert.







*My youth may wear and waste, but
it will never rust.*

—William Congreve



UNDERCLASS

Every locker looks the same to a sophomore. His first day at E.H.S. is unfamiliar and confusing. As he walks along the vast, prison-like corridor, people dart out at him from the walls and vanish back into them. In his first class his teacher asks, "Are there any questions about the school?" Either timidity or bewilderment prevents him from raising his hand. But in time strangeness fades to familiarity. He recognizes his locker by the paper sticking out at the top, and by the familiar scratches on it. He has been to the E-Room, bought a season's pass, joined World Affairs, and, in general, established himself as a member of E.H.S. The year ends; another begins. As a junior he returns with new prestige. He finds his assigned locker without difficulty, and he strolls through the hall, certain he can find his destination in the allotted five minutes. At first the changes in the school routine caused by the ten-period day perplex him. But soon, his equilibrium restored, he relaxes in the familiar surroundings, even daring to wander into the halls without a hall pass. He settles into the routine of the school day, and he finds security in the same old lockers, and last year's unmended cracks.



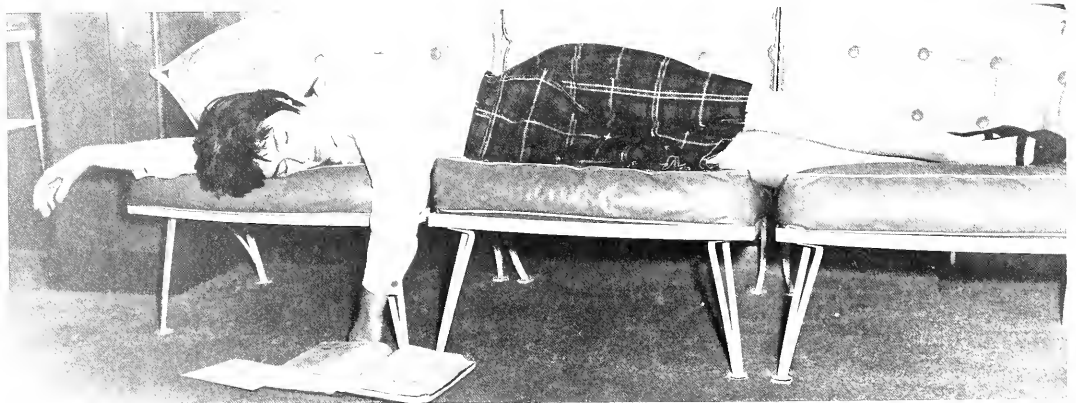



The adolescent houses a variety of contradictory forces. He is a beatnik and a conformist.





His moments of depression regularly alternate with periods
of excessive joy.
He is a turbulence of emotions.

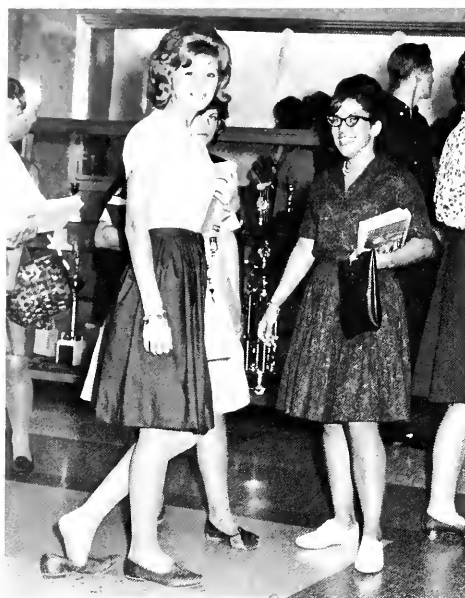

His love can be both serious and carefree.





A young girl knows sophistication as she dresses for a prom, but the next afternoon at a picnic she will play baseball and swing on the swings with complete abandon, and she'll laugh as she exclaims that she has entered her second childhood.









The adolescent is instructed, and he sees
a method.
By following, he learns to lead.







*Give us strength to accept with
serenity the things that cannot be
changed. Give us the courage to
change the things that can and
should be changed. And give us
wisdom to distinguish one from the
other.*

—Admiral Hart

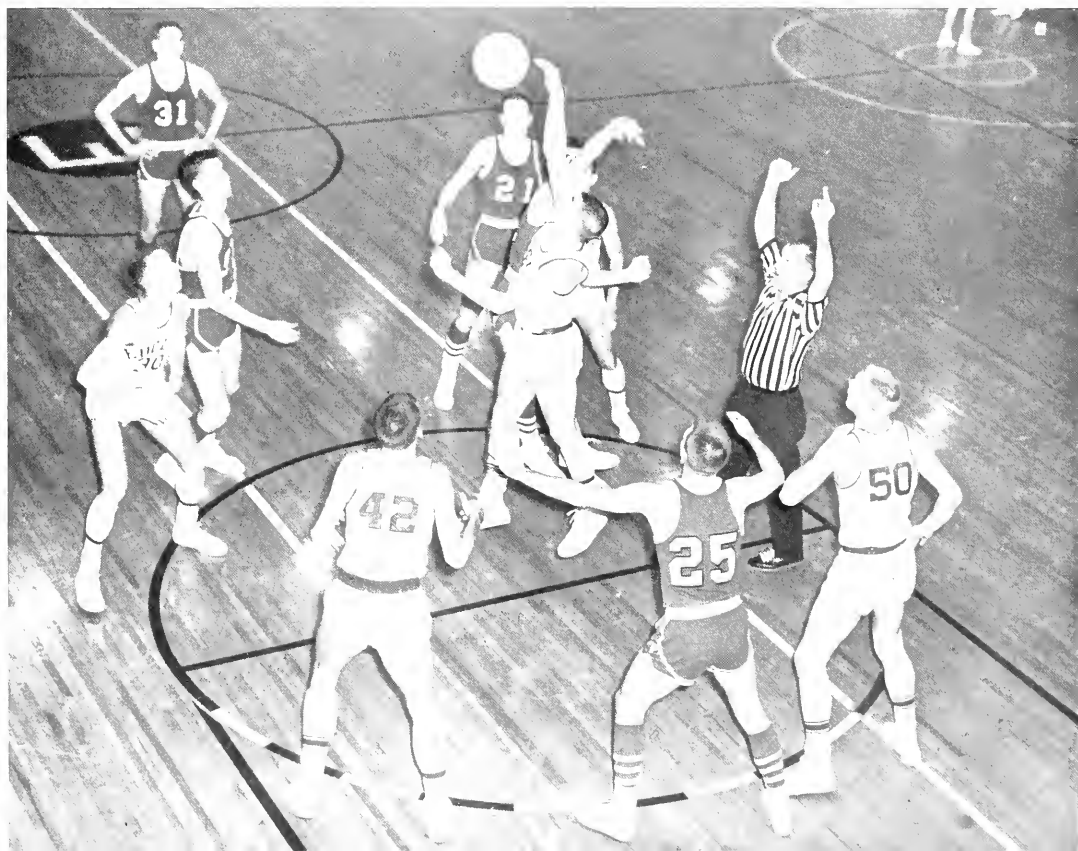



SPORTS

As teachers patrolled the halls and lunch periods were divided, only the athlete's realm seemed unaffected by the new order. Yet his world was not without alteration, for it has always been created from a progression of changes.

The season opens, and the boys are numbers on a list, inexperienced, but hopeful. The coaches impose a rigorous program of training. Some boys can take it; others won't. As these individuals grow in ability and efficiency, a kind of emotional glue binds them together. Individual importance changes to team importance. A unity is formed from the pressure of a close match, or a strong desire to win. Victory and defeat become common property, meaningful to all. A successful play on the part of one member arouses pride in the others. A block has been formed to meet the opponent, and the acquired skills have become part of a framework designed to score.

Friday marks the test, and Euclid becomes aware of the sport. The athlete earns confidence and recognition. He is able to look back and laugh at those first spastic days of training.





VARSITY FOOTBALL TEAM. First Row (L to R): Manager John Benner, Bill Yanchar, Bill Penny, Bob Symonds, Tom Gilliotti, Jack Reichenboch, Ed Pesec, Joe Urbonick, Jon Schroeter, John Sustarsic, Mike Weber. Second Row: Bill Gant, Steve Watson, Bob Coode, Rick Subel, Tom Aljancic, Dennis Matko, Ron Herbst, Keith Bailey, Manager Jim Kane, Ed Fitzgerald, Bob Clasen, Tom Kirchner. Third Row: Gary Riedel, Jim Dadante, Dale Garris, Rick Kadunc,

Dale Greggorin, Ed Tekancic, Al Tolchinsky, Randy Ehinger, Dave Benner, Bill Fier, Ken Thomas. Fourth Row: Rick Everstine, Dick Zawack, Jim Haugh, Frank Sajovic, Ken Kopley, Ken Girod, Jim Miller, Ed Bugas, Nick Koczur, Bill Johnson. Fifth Row: Howard Price, Dennis Sustarsic, Bob Plescia, Dave Weber, Mike Kekic, Glenn Tewell, Wayne Kukla, Jim Pietro, Terry Morgan.

It takes more than two to keep Schroeter down.



VARSITY FOOTBALL SCORES

Euclid.....	6	Garfield Heights.....	14
Euclid.....	12	Collinwood	14
Euclid.....	14	Parma	6
Euclid.....	14	Cleveland Heights..	8
Euclid.....	8	Shaw	14
Euclid.....	20	Shaker	0
Euclid.....	12	Brush	22
Euclid.....	0	Valley Forge	6
Euclid.....	14	Lakewood	6
Euclid.....	0	St. Joseph	20
Wins 4		Losses 6	

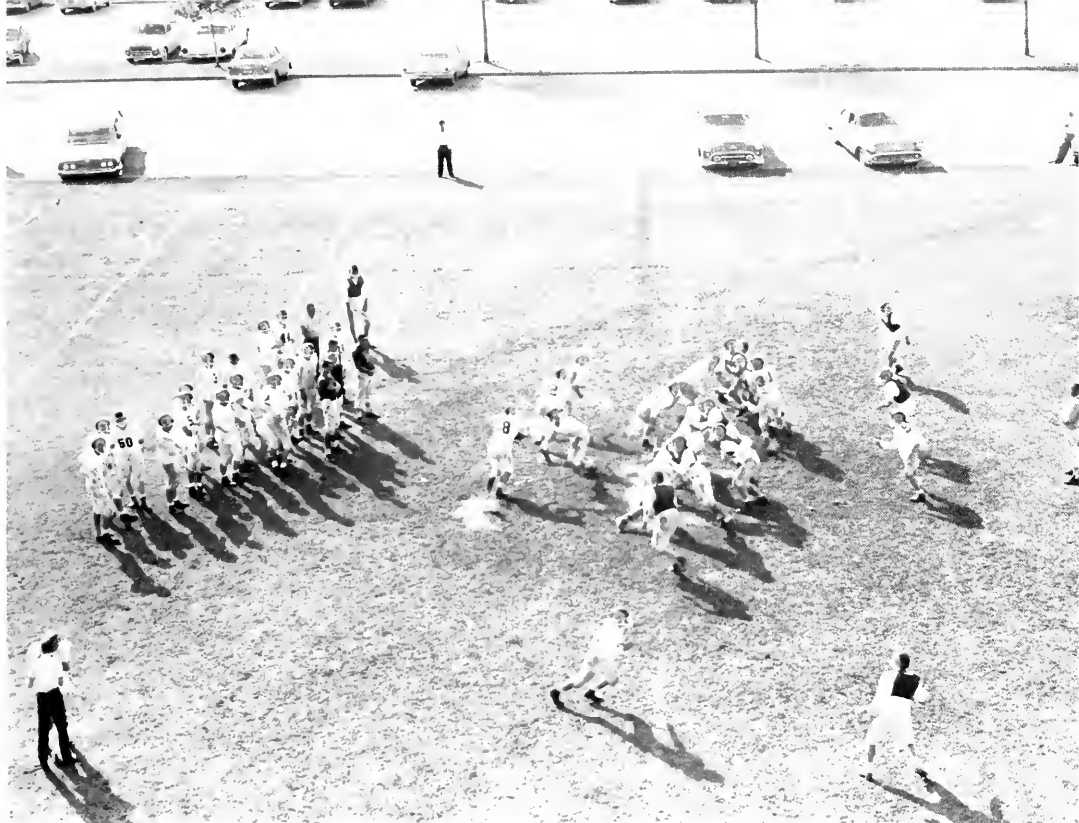

Bird's eye view of a down-to-earth practice.

Coach Galicki, Coach Asher, Co-captain Joe Urbanick, Coach Mahr, Co-captain Tam Gilliatti, Coach Tekieli, Coach Kadlec.







FOOTBALL

Football: set jaws on determined faces, massive crowds overflowing the grandstands, mud-dirty uniforms, couples snuggling under blankets to keep warm. Two teams, bound in tense inaction, await the snap to the quarterback: Hike! A static picture explodes in the kaleidoscopic action of a complex play. Football: a cheer; a girl crying. It effects people magically; it is a tenseness, an enthusiasm. We spell it S-P-I-R-I-T.





Need we say Mohr?



Got It!

Everybody falls for Schroeter.





Football puts man against man. Individual as well as team ability is tested.



Clap your hands! Splash your feet!
Euclid, Euclid, can't be beat!

A ten-gallon hat "Under Western Skies."

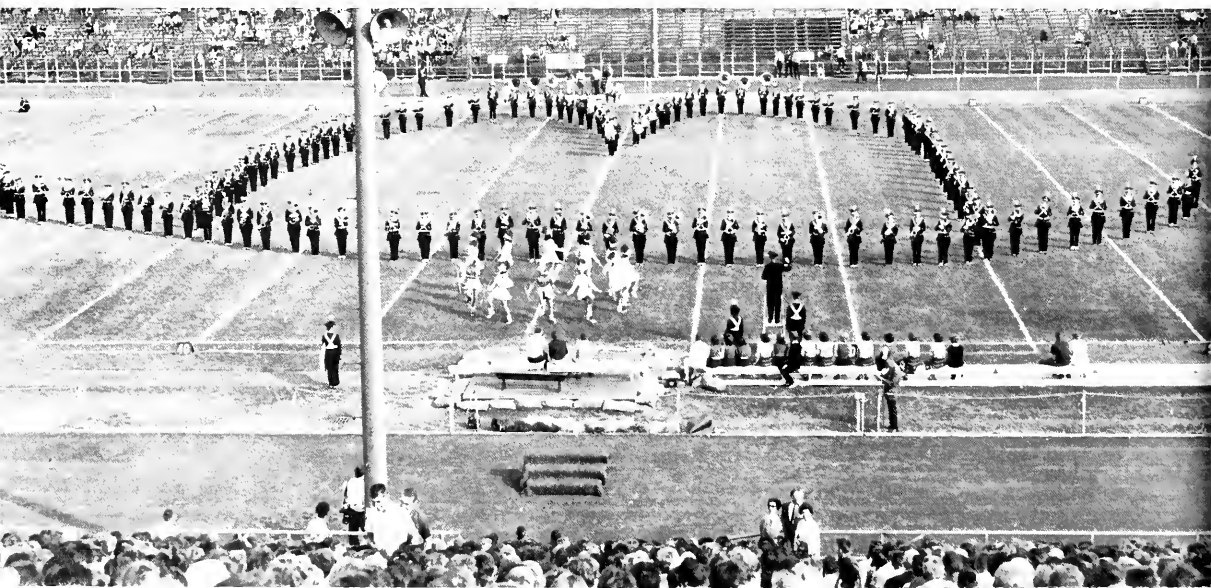



Carrying the ball is a dangerous occupation.





SUBSTITUTE MAJORETTES. (L to R): Cindy Shields, Cindy Reba, Marie Ruth, Kathy Tyler, Kim Hashagen, Janie Schulte.

MAJORETTES. First Row (L to R): Mary Ann Minnilla, Karen Skalski, Jan Smeker, Nancy Yeray, Jaan Pureber, Char Ritz. Second Row: Karen Henderson, Diane Day, Head Majorettes Danna Kabe and Bobbie Skeivis, Norma Smith, Jane Stahl.





Majorette Heads, Bobbie Skeivis and Donna Kabe.

Majorettes are a pretty sight at half-time.



MAJORETTES

Majorettes once took a gamble, and won. Eighteen girls risked many hours of practice without the assurance of achieving their goal, a place on the majorette squad. But their work was rewarded. As they led the band in visual harmony, theirs was the praise of the entire school. They had become the envy and the inspiration of many underclass girls who hoped to follow their footsteps in the year to come.

J. V. FOOTBALL

It's tough to be a J. V. Kitten. The endurance of rugged practice and rigid training rules are rewarded with little recognition by the student body. But the Kitten doesn't expect recognition. He knows his job is primarily one of preparation for a future which holds the hope of a more glittering role as the varsity player.



J. V. CHEERLEADERS. First Row: Darlene Garitz. Second Row: (L to R) Sandy Schwabauer, Mary Ellen Kucharski. Third Row: Marsha Hadakievic, Jill Haddock, Cecilia Rinaldi.

Fight the team across the field.



J.V. FOOTBALL SCORES

Euclid..... 6	Garfield Heights.....30
Euclid..... 8	Wickliffe 0
Euclid.....14	St. Joseph30
Euclid.....20	Parma26
Euclid.....14	Cleveland Heights 24
Euclid.....24	Shaw16
Euclid.....16	Shaker12
Euclid.....12	Brush 0
Euclid..... 0	Valley Forge24
Euclid.....12	Lakewood 6

Wins 5 Losses 5



Ref Wiley—from another point of view.

JUNIOR VARSITY FOOTBALL TEAM. First Row: (L to R) Dave Halcambe, John Gadish, Bruce Murray, Glen Tewell, Joe Nemeth, Preston Sumingut, Jim Lewis, Jim Beran. Second Row: Frank Simcic, Al Olgiate, Paul Beckwith, Rollin Yanchar, Dan Hoffman, Wayne Starkey, Bill Cathcart, Craig Vall. Third Row: Richard Novak, Dale Garris, Guy Iarussi, Mike Carrigan, Gordon

Kimberley, Joe Lorsk, Gary Wohlgenuth, Jerry Kirchner. Fourth Row: Ed Hynes, Pete Anthony, Jeff Hainski, Tom Traha, Tam Drummond, Fred Dugach, Jake Koss, Joe Welch. Fifth Row: Dennis Milavec, Jim Fischer, Jerry Bensi, John McRedmand, Bill Johnson, Dave Welch, Don Miller. Sixth Row: Mr. Ross.





Denny Matko wouldn't try to influence voters, or would he?

THE HOMECOMING COURT ON DISPLAY. (L to R): Ted Goble, Bill Beacham, Betty Johnson, Sue Anderson, Barb Tercek, Cannie Keller, Penny Wolf, Martha Lybarger, Rick Creveling, Larry Stapleton, Greg Dane.



Seniors take a solemn break for refreshments at their last Euclid Homecoming.





Euclid's first homecoming by daylight lost none of the tradition.

Nominees await school's decision.



HOMECOMING

Preparation for Homecoming involved more than cornering that special person for a date. From the beginning of September, boys curtailed their reckless spending, and girls eyed dress displays, hoping.

Finally it was "the weekend." Rising flames of Friday's bonfire kindled the already high spirits and on Saturday afternoon, in an explosion of cheers, the Panthers struggled with the Shaker Raiders. Soon the victory bell pealed loudly across the field, and girls hurried to keep appointments with their hairdressers. That night, couples danced among cacti, and the queen on a ranch-type throne reigned "Under Western Skies."



Connie Keller, Homecoming Queen, 1963.



Sue Anderson, First Senior Attendant.



Penny Wolf, Second Senior Attendant.



Betty Johnson, Junior Attendant.



Martho Lybarger, Sophomore Attendant.

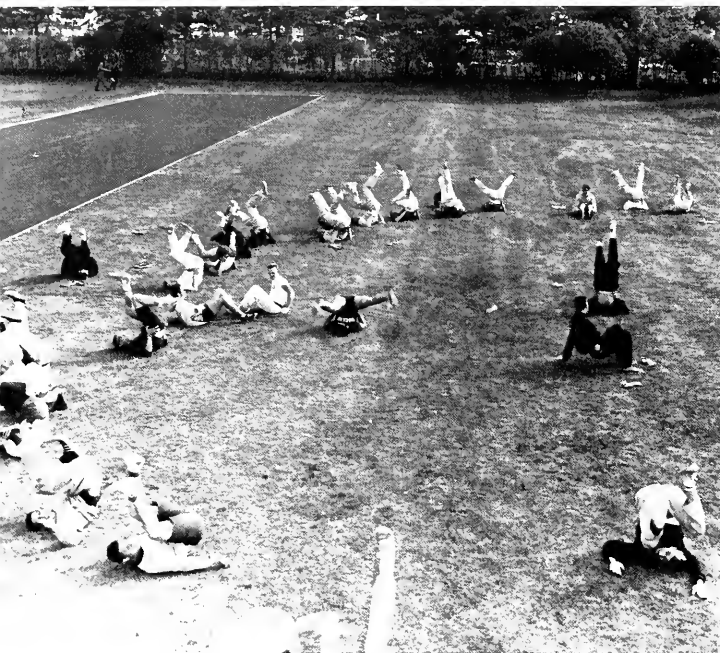

Bicycling in the air precedes . . .



. . . down-to-earth practice.

CROSS COUNTRY TEAM. First Row (L to R): Wayne Gauld, Bruce King, Bob Radwanick, Jim Leppert, Terry Fritch, Ted Gasser, Tam Halbedel, Ken Lucci, Al Talway, Al Paolo. Second Row: Ray Sweigert, Rich Almasy, Dan Klann, Tony Rassi, Jerry Kish, Tony Lacafana, Dave Larence, Tam Schultheis, Dave McKee, Jim Struna, Tom Wickizer, Dan Disantis, Bob Warren, Larry Franka, Greg Goodyear. Third Row: Ken Mance, Ron Disantis, Bill Bailey, Chris Pinkney, Jim Turpin, Dan Lucci, Darrel Trebec, Dave Libman, Larry Wright,

Rich Collins, Jeff Kish, Rich Lewis, Jim Blankschaen. Fourth Row: Rick Peterson, Al Strahen, Don Medved, John Lamb, Ron Zimmerman, Mike Kopach, Dave Swaddel, Ed Zawack, Bill Hagstrand, Bruce Jones, Jim Ullestad, Don Hathaway, Jim Pietra. Fifth Row: Roger Brezec, Rich Graham, Tom Barnhart, Bob Lucci, Ken Kopley, Bill Renninger, Ray Frank, Den Cebul, Jeff Fryer, John Palmer, Dave Kral, John Doherty.

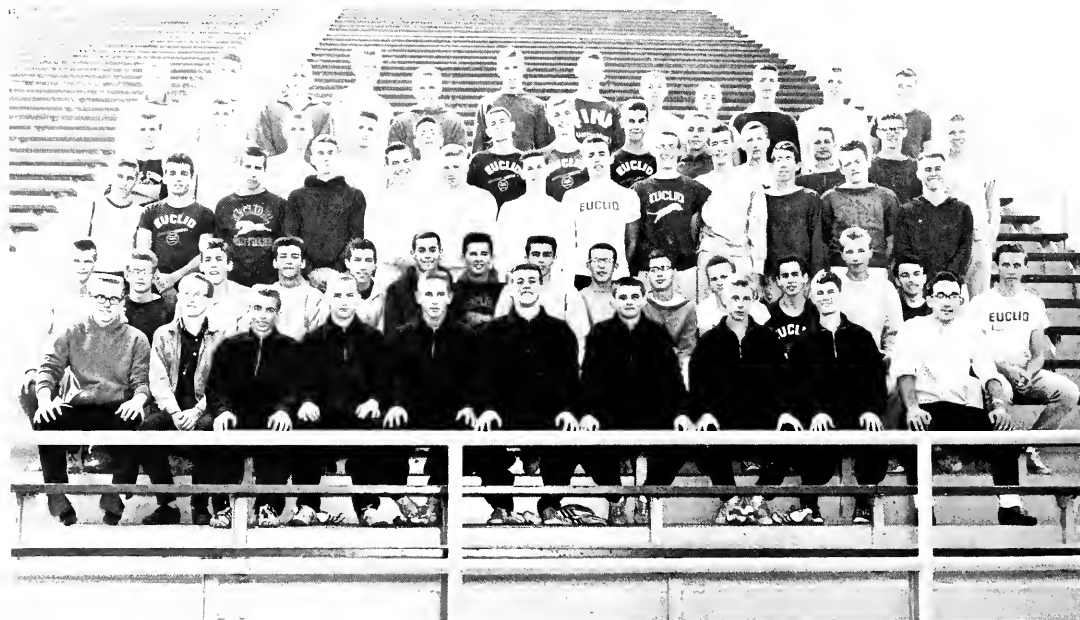

CROSS COUNTRY SCORES

Euclid.....	20	Parma	40
Euclid.....	21	West Tech.	119
		St. Joe	52
		East Lake North.....	58
Euclid.....	18	Cleveland Heights....	40
Euclid.....	15	Shaw	50
Euclid.....	15	Shaker	48
Euclid.....	33	Brush	22
Euclid.....	28	Valley Forge	27
Euclid.....	26	Lakewood	30

Coach Thompson, Captain Ted Gasser, Coach Theodore.



Exhaustion completes the race.

CROSS COUNTRY

The air is heavy with tension and a smell of wintergreen. Suddenly a shot echoes, and the runners are transformed. They no longer seem solid and bound to the cinders. Dimensionless projectiles of momentum stretch on snake-like ribbons between the trees. Then the spell is broken. Human strength had been pushed to super-human limits. Gasping, exhausted, the lead man crosses the line.



TRACK. First Row (L to R): Bruce Jones, Dave Vrh, Rich Lakatosh, Roger Brezec, Ted Gasser, Tony Iacofano, Chris Pinkney, Jim Dadante, Larry Franko. Second Row: Wayne Gould, Joe Stih, Bob Gale, Ron Sorstedt, John Horton, Jim Miller, Calvin Packard, Tom Barnhart. Third Row: Bob Lucci, Bill Renninger, Ed Zavack, Ken Kapley, Jim Blankschoen, Don Lucci, Jeff Kish, Greg Pike. Fourth Row: Tim Ullom, Bob Warren, Jim Struna, Bruce King, Don Hoffman, Rich Kaczur, Dave Lorence. Fifth Row: Tom Halbedel, Don Medved, Larry Wright, Tam Jacavino, Captain Bill Bailey, Greg Goodyear.

TRACK

Run, Bill, run. Run fast, Bill. See Bill run. Jump up, Bob. See Bob jump. Jump, jump, jump. See John. John works hard. See John put the shot. Put, put, put. With such simple formulas as these and hours of grueling practice, Euclid's track team won, and won, and won.

I'll huff and I'll puff. . .



TRACK SCORES

Euclid.....45	St. Joseph42
Euclid.....65	Glenville27
Euclid.....44-1/2	John Marshall51-1/2
Euclid.....33-2/3	East Tech58-1/3
Euclid.....84-1/3	Midpark7-2/3
Euclid.....51-1/3	Collinwood40-2/3
Euclid.....65-1/2	Valley Forge26-1/2
Euclid.....85	Benedictine7
Euclid.....56	East Tech36
Euclid.....72-1/6	Shaker19-5/6

Season incomplete at time of printing.



Left to Right: Coach Thompson, Coach Schuster, Captain Bill Bailey, Coach Theadore.

I could really make time if I didn't have to drag my kid brother along.



When feet came in handy . . .





BASKETBALL. (L to R): Rick Creveling, John Komocar, Al Yacas, Jerry Gustie, Rick Everstine, Bob Coode, Sam Rockwell, Lenny Lange, Tom Bernlohr, Randy Ehinger, Ron Macks, Tom Theis, Tom Ockunzzi, Terry Fritch, Roger Sprochi.

Creveling in a familiar pose.



VARSITY BASKETBALL SCORES

Euclid.....53	Garfield Heights 46
Euclid.....56	Shaw 53
Euclid.....55	Parma 57
Euclid.....43	Lakewood 62
Euclid.....48	Heights 43
Euclid.....64	Shaker 74
Euclid.....50	St. Joseph 59
Euclid.....41	Brush 53
Euclid.....42	Valley Forge 47
Euclid.....66	Akron-Garfield102
Euclid.....63	Valley Forge 52
Euclid.....45	Shaw 46
Euclid.....54	Parma 56
Euclid.....65	Lakewood 78
Euclid.....51	Heights 39
Euclid.....52	Shaker 51
Euclid.....44	Newark 48
Euclid.....50	Brush 58

Wins 6 Losses 12

Sectional Tournaments

Euclid.....84	Kenston 29
Euclid.....39	Eastlake North 38
Euclid.....48	East High 75



Coach Dougherty, Captain Rick Creveling, Coach Wisniewski.

BASKETBALL

For every sport, a new life begins with each season. A sport does not live entirely in the playing of the game. However, each contest is an important event in its life, an event that provokes joy, sadness, or shame.

The Panthers' '64 basketball season was born optimistically under the sign of victory. However, this victory over Shaw was not a trustworthy omen, for defeat followed closely. Despite Rick Creveling's outstanding performance, including his record-breaking 49 points against Kenston, and the team's victory in their first two games in District competition, Euclid's basketball season ended its life in defeat. With a record of eight wins and thirteen losses, basketball went into dormancy at Euclid. Perhaps, when it begins life again, more consistently favorable fortune will accompany it.

NATIONAL ATHLETIC SCHOLARSHIP SOCIETY. First Row (L to R): Tam Halbedel, Chris Pinkney, Bill Beacham, Rick Karash. Second Row: Jack Ambrase, Bill Renninger, George Martinsen, Bab Usalis, Rich Collins. Third Row: Tom Gilliatti, Joe Urbanick, Jahn Horton, Hans Pesch, Jim Blankschaen, Mr. Schuster. Not pictured: Rick Creveling, Greg Dane, Dave Garland, Jim Leppert, Jim Martucci, Dennis Thayer, Craig Vernick.





Now all it has to do is go through the hoop.



I wonder if we'll win, Macks?

Gee, I wish I could shoot like that.





Well, Doc, do you think we can win?



Play nice, or I'll take my ball and go home



Boys anxiously watch Creveling's free throw.



Hey, the basket's moving.

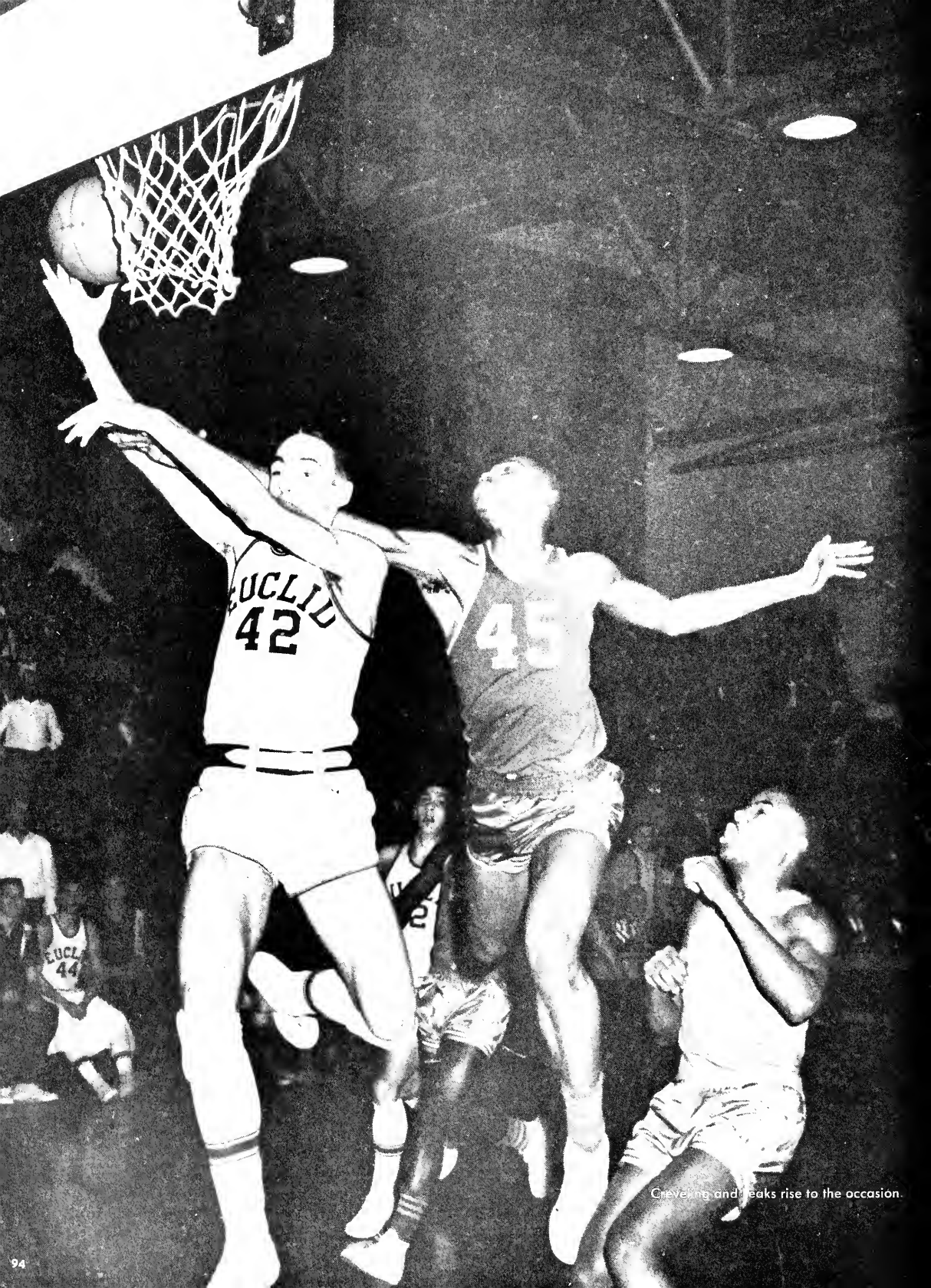

Creeping and peaks rise to the occasion.



Bernlohr tries for two.



Euclid faces rugged competition against East.



Co-Captain Penny Wolf

CHEERLEADERS

Summer evenings are hot, long and lingering. The park on a summer evening brings the sound of a small white tennis ball against a large green board and animated shouts of an over-crowded basketball court. Summer evenings mean pony league games, sailboats in the pond, and a tired group of swimmers. Euclid High is a part of the scenery, and behind its large frame, away from the general activity, more sounds can be heard. They are voices that shout, "Blue and Gold" and "Victory is our cry." They are cheerleaders and girls hoping to become cheerleaders. They are winter's spirit in summer practice and a part of the Panther pride. Originating as sound in the park, the voices grow stronger as the various sports come alive and ability is challenged.



Synchronized spirit.

Co-Captain Cannie Keller





Linda Fox



CHEERLEADING SUBSTITUTES. Kneeling, Linda Roberts, standing, Sue Struna.

Holly Lucas

Anita Habian



Marian Hunt





Cagers overcame human hurdles.



J.V. CHEERLEADERS. (L to R): Darlene Gortz, Sharon Tharp, Cecilia Rinaldi, Marsha Hodakievic, Jill Haddock, Barb Bohinc.

Coach Tekieli, Captain Jim Lewis.



JUNIOR VARSITY BASKETBALL

In the shade cast by the popularity of the varsity team, the J.V. basketball team sprouted and grew in the absence of roaring cheers and the gaze of huge crowds. Great recognition is not necessary for sturdy development and quality, a fact proved by the J.V. team's record—ten wins and eight losses.



J.V. BASKETBALL. (L to R): George Vranekovic, Gordon Kimberly, Steve Drotleff, Dennis Lefand, Mike Corrigan, Jeff Howinski, Ron Schroeder, Glenn Forsythe, Don Woodruff, Rollin Yanchor, Jim Lewis, John McRedmond, Preston Suminguit.

When all the eyes are on the ball . . .



J.V. BASKETBALL SCORES

Euclid.....47	Garfield Heights	42
Euclid.....30	Shaw	34
Euclid.....39	Parma	49
Euclid.....52	Lakewood	48
Euclid.....45	Heights	36
Euclid.....42	Shaker	57
Euclid.....46	St. Joseph	52
Euclid.....57	Brush	32
Euclid.....64	Akron-Garfield	33
Euclid.....41	Valley Forge	55
Euclid.....42	Shaw	43
Euclid.....47	Parma	38
Euclid.....47	Lakewood	46
Euclid.....53	Heights	44
Euclid.....52	Shaker	42
Euclid.....54	Newark	64
Euclid.....43	Brush	32
Euclid.....46	Valley Forge	52
Wins 10 Losses 8		



BOWLING TEAM. Back (L to R): Marty Zifko, Gary Love, Ted Bending. Frant: Joe Ivanko, Ken Coleman, Tam Plickert.

BOWLING

There are ten pins at the end of a bowling alley. A beginner's skill at knocking down these pins can be attributed to luck for he achieves strikes and gutter balls, one right after the other. For the proficient bowler, strikes are not a matter of luck, and gutter balls are not easily endured. The perfect frame must come frequently if the opponent is to be defeated.

Quick reflexes guide a steady racket.



TENNIS SCORES

Euclid.....1	Parma4
Euclid.....1	Cleveland Heights4
Euclid.....3	Shaw2
Euclid.....3	Shaker2
Euclid.....3	Brush2
Euclid.....1	Valley Forge4
Euclid.....4	Lakewood1

Third Place in L.E.L.

Wins 4 Losses 3

TENNIS

A tennis court appears small until, within its bounds, one has the traumatic experience of chasing after a little white ball. Only then can proper respect be given to the tennis team whose members have conquered both the size of the court and the elusive ball. Although admiration for their skill and for the hours they spend in practice is highly deserved, the team itself was disappointed with the results of the 1963 fall season. They finished third in the L.E.L. with a record of four wins and three losses. Coach Nold felt that the team had great potential which was not realized, and he looked forward to a more promising spring season.



It looks like a strike!

BOWLING AVERAGES

Joe Ivanko	183
Tom Plickert	176
Ted Bending	165
Marty Zifko	165
Ken Coleman	163
John Sas	160
Gary Love	159

TENNIS TEAM. First Row (L to R): Mike Vandever, Bob Greene, John Crawford, Bob Nakaji, Bill Vadnal. Second Row: Ed Racich, Al Smith, Ken Rosenthal, Ken Vandever, Fred Mills, Coach Nald. Third Row: Alan Yacas, Glenn Farsythe, Dave Garland, Dennis Lefand, Rick Creveling, George Martinsen.



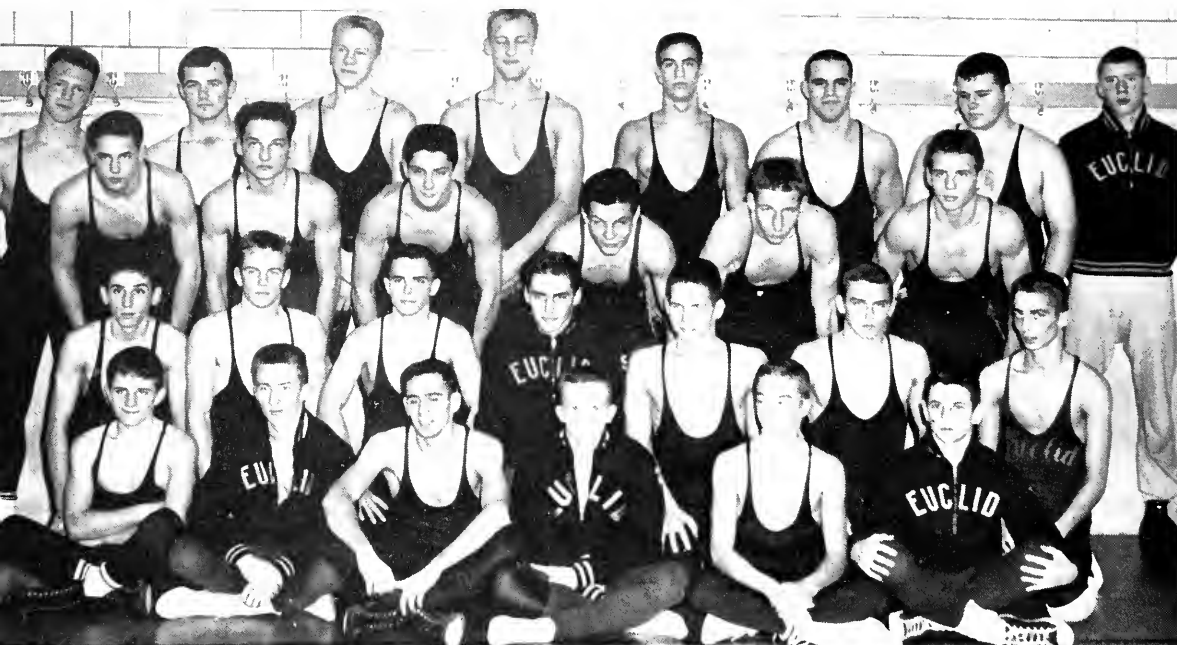

VARSITY WRESTLING. First Row (L to R): Bob Wicks, Bob Malinak, Don DiSantis, Tom Wickizer, Jeff Fryer, Bob Minor. Second Row: Ken Mance, Dennis Thayer, Carl Jernejcic, Jim Martucci, Ron Karash, Bill Cathcart, Robert Radwanick. Third Row: John Sustersic, Jae Setina, Hans Pesch, John Werlenberger, Ron Hrovat, Jim Campbell. Fourth Row: Ted Knap, Bob Clasen, Jae Nemeth, Bill Yanchar, Mike Lavigna, Al Tolchinsky, Grant Leeper, Jack Ambrase.

Up and over from down and under.





Co-Captain Dennis Thayer, Coach Eckert, Co-Captain John Sustersic.

WRESTLING

Wrestling is a very rewarding sport for well-muscled and coordinated physics students, for a sound body and a healthy knowledge of the laws of leverage and their applications in this field postulates almost certain victory. Unfortunately, Euclid's team of mat scientists accumulated a sufficient amount of experimental error to place them third in L.E.L. competition, but, this error corrected, the team completed its season as District Champions.

VARSITY WRESTLING SCORES

Euclid.....27	Garfield Heights12
Euclid.....33	Berea 6
Euclid.....34	Eastlake North 8
Euclid.....22	Huron14
Euclid.....30	Brush11
Euclid.....19	Valley Forge22
Euclid.....32	Shaw 9
Euclid.....30	Lakewood 7
Euclid.....24	Heights15
Euclid.....17	Shaker18
Euclid.....25	Mayfield12
Euclid.....31	Parma 8

Wins 10 Losses 2





Coaches register different reactions.

Sustersic shows championship form.

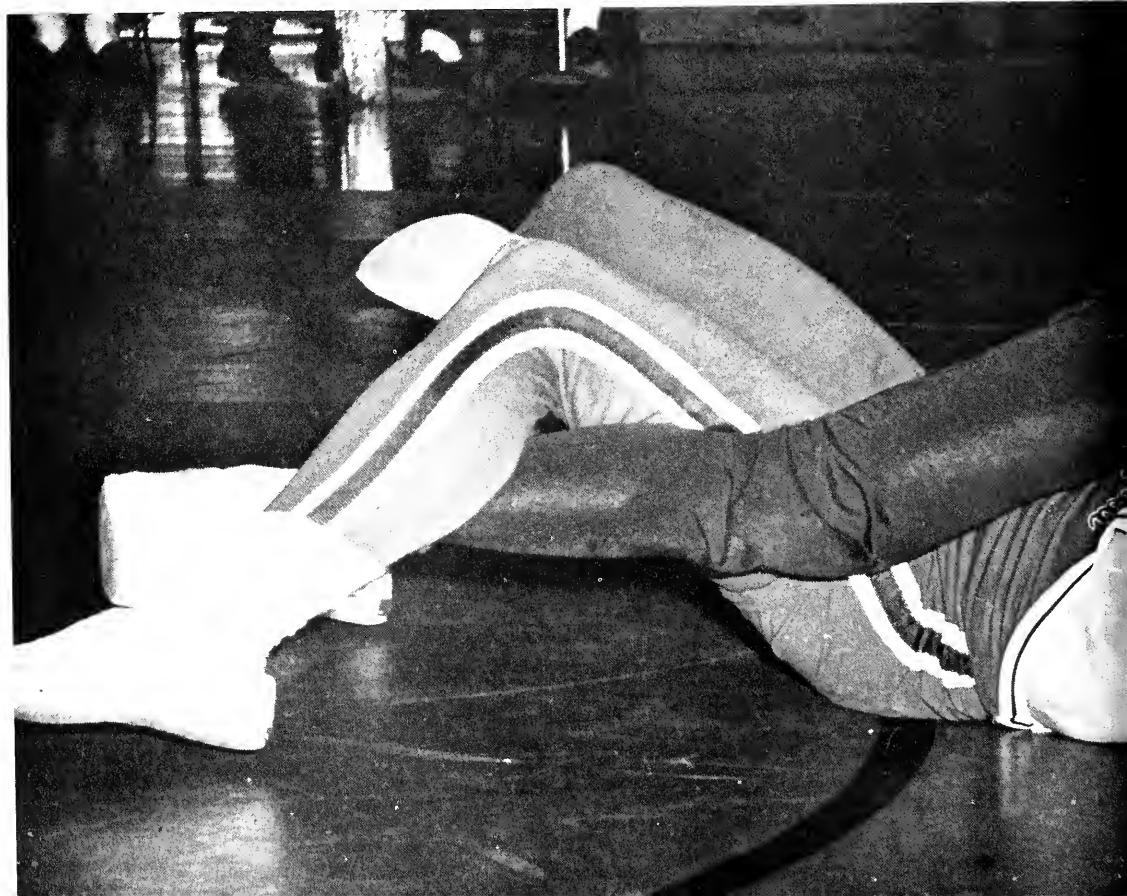



Just another victory for Euclid.



Ref puzzles over decision.



J.V. WRESTLING SCORES

Euclid.....29	Garfield Heights12
Euclid.....31	Eastlake North 8
Euclid.....32	Brush 9
Euclid.....19	Valley Forge19
Euclid.....28	Shaw19
Euclid.....26	Lakewood13
Euclid.....39	Heights 8
Euclid.....22	Shaker19
Euclid.....27	Mayfield15
Euclid.....11	Parma30
Euclid.....34	Huron 8

Wins 9 Losses 1
Ties 1



Each boy wrestles every match as though it were his own.

O. K., I'll say Uncle!

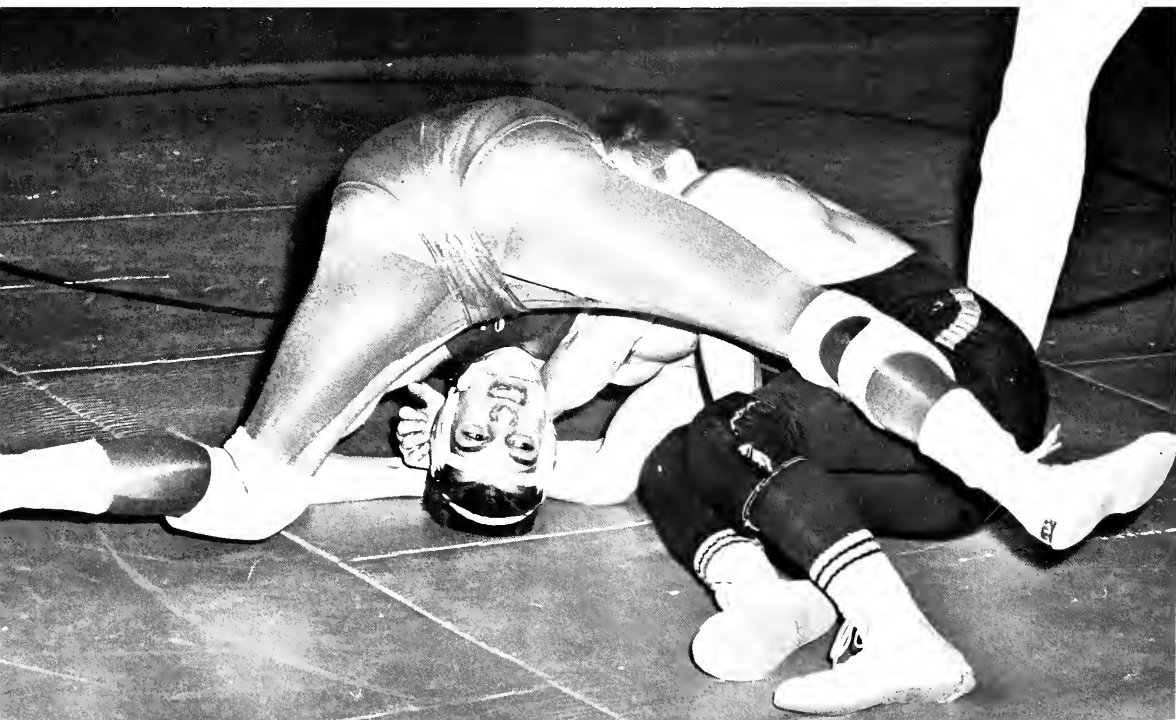



J.V. WRESTLING. First Row (L to R): Randy Jordan, Ron Karash, Ken Bowen, Don DiSantis, Bob Radwanick, Bob Minor. Second Row: Bill Cathcart, Bill Fier, Joe Nemeth, Tom Kirchner, Jerry Kirchner, Bruce Baumgordt, Coach Reminick.

Co-Captain Randy Jordan, Coach Reminick, Co-Captain Bill Cathcart.



J. V. WRESTLING

A J.V. wrestler is a rather unusual kitten. Although he follows in the varsity shadow of a Panther, he is nonetheless ferocious and determined. He learns from watching, and by combining both body and mind for quick, forceful action, he prepares and conditions his skill. The J.V. mat, although it is second place to the spectator, is often the scene of stamina rewarded with a triumphant pin.



VARSITY SWIMMING TEAM. First Row (L to R): George Carter, Tom Brennan, Ken Miller, Craig Vernick, Gary Zala. Second Row: Ernie Szabo, Bob Nakaji, Tony Roberts, Ken Vandever, John Kavach. Third Row: Chuck Andrus, Neal Wade, Jim Sanker, Mike Vandever, Bill Sweeney, Ted Gable.

The relay: one of Euclid's assets.



Sitting: Co-Captain Tom Brennan. Standing: Co-Captain Ted Gable.





VARSITY SWIMMING

Skimming across the Caerulean deep of the swimming pool, Euclid's Leanders splashed their way to a 5-11 record. Neither a deus ex machina nor the will of the implacable Fates was responsible for their victory. Rather, confidence and skill, gained from many hours of training, plus a bit of team spirit proved their worth in races won and near-perfect dives.

Able to leap tall buildings in a single bound.

Pre-competition jitters.

VARSITY SWIMMING SCORES

Euclid.....41	Heights	54
Euclid.....40	Lakewood	55
Euclid.....53	Gilmour	42
Euclid.....50	University	45
Euclid.....45	Berea	50
Euclid.....28	Shaker	67
Euclid.....66	Brush	22
Euclid.....41	Shaw	54
Euclid.....41	Heights	52
Euclid.....61	W.R.A.	34
Euclid.....36	Lakewood	59
Euclid.....44	Midpark	51
Euclid.....41	Shaker	53
Euclid.....65	Brush	30
Euclid.....35	Shaw	66
Euclid.....36	Fairview	59

Wins 5 Losses 11

Euclid Relays 4th

Kent Relays 7th





Up . . .

over . . .



and under.





"I wonder how cold the water is?"

JUNIOR VARSITY SWIMMING

Junior Varsity Swimming is the prelude to the coming years of keen competition. The many hours of drill bring about increased coordination and endurance. A dive is perfected, a stroke is strengthened, a turn is smoothed, stamina is increased . . .

J.V. SWIMMING. First Row (L to R): Dennis Sutton, Edward Mauser, Walter Ruska, John McKiernan, Larry Catton. Second Row: William Kentner, Ronald Poles, Todd Winder, Raymond Preztok, Dennis Milavec.

J. V. SWIMMING SCORES

Euclid.....36	Heights54
Euclid.....20	Lakewood75
Euclid.....16	Berea68
Euclid.....18	Shaker75
Euclid.....44	Brush34
Euclid.....12	Shaw74
Euclid.....25	Heights66
Euclid.....32	W.R.A.60
Euclid.....27	Lakewood66
Euclid.....41	Midpark35
Euclid.....26	Shaker65
Euclid.....29	Shaw66
Euclid.....29	Fairview64
Wins 2 Losses 11	





Char Ritz, First Senior Attendant.



Sandy Williams, Second Senior Attendant.

Jane Stahl, Junior Attendant.



Pat Friedman, Sophomore Attendant.





Kim Hashogen, Winter Festival Queen, 1964.





*Every child grows in his own pattern and
at his own rate and everyone is different—
that's what makes us individuals.*

—Eleanor Metheny



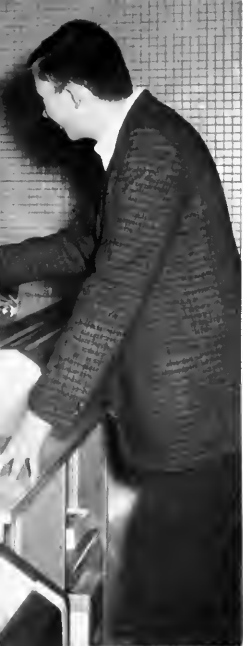

ACTIVITIES

The characteristics of the different species of club members are diverse and interesting. Some run wildly through the halls, slapping posters on the walls; some pass out spirit; some are quiet and thoughtful; some are bored. Others make loud noises and giggle; a few clack on typewriters for money. Some sit and listen, while many give helpful advice. One makes speeches; a few prepare programs for computers. Some of the more well-rounded club participants have many of these characteristics. For instance, after sitting quietly listening, one member collects money, debates, develops pictures, makes noises, giggles, and plays chess.

These diverse activities promote diverse interests, and Euclid High boasts an extra-curricular activities program which covers almost every field of student interest. These clubs represent the "other half" of school life and offer a pleasant ending to a regulated daily schedule.

This year the student has been confronted with new opportunities and difficulties. The advent of the Ski Club, the Political Affairs Club, and the Varsity Bowl Team has permitted him even more versatility, but the split schedule conversely has hindered his club activity. In some cases, club membership decreased, and it was realized that, more than ever before, activities required interesting programs and wide-spread publicity for success.

In spite of the problems the new year brought, students did not cease to participate in this other side of E.H.S. As always, they hurried to meet deadlines, gave hours for various causes, and made friends through common interests.



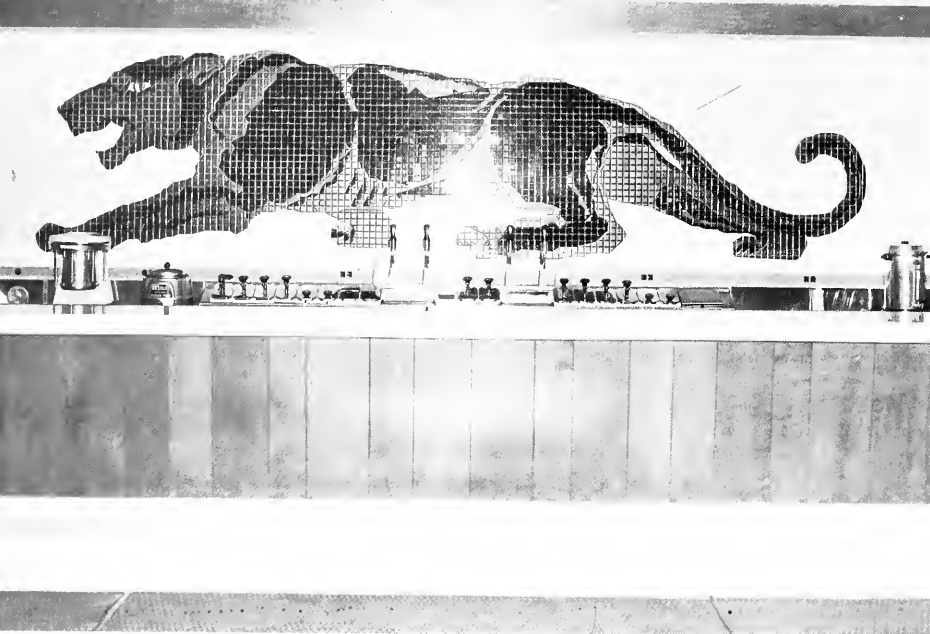

E-ROOM

Our E-Room was built six years ago, and still remains as beautiful as it was in the beginning. A deserted E-Room is an uncommon sight to Euclid High students, but it effectively displays the room's size and spaciousness.



E-ROOM

As the center of Euclid's social life, the E-Room holds for many the remembrance of happiness as well as sorrow. Here is the setting of some of high school's fondest memories, a first homecoming, the Senior Prom, a coke after school. Here, also, many remember the sorrow felt in a disillusioning date, or an evening when that special person showed up with someone else. But for more than all these things, the E-Room is remembered by the alumni as the friendliest place in the school.



No, Dr. Bergem, my son wouldn't do anything like that!

Lost-minute crammers.



This is for the boys in the front office.





They say the Indians got rain this way.

That distinguished E-Room style.





Mr. Don Eisen

Carol Peterson



HAIL THE MIGHTY AND GLORIOUS EUCLIDIAN.
Jan Howell



John Lehr

Chuck Hurwitsch



Rich Courtney



Barb Mills

Donna Waterwash



Molly Lowry

Gail Gulbenkian





Rickie Hurlburt



Ron Surtz



Vicki Regalbuto



Sharon Evans



Marge Reynolds



Sonja Skrlj
Dani DiBiasio



Bobbie Rochkar

Alison August



Debbie Brown



Gayle Wilson





Sandy Williams

EUCLIDIAN BUSINESS STAFF

Most high school students use money chiefly as a pass through the lunch line or the means for a Saturday night date. This was not the case for Euclidian Business Staff members because theirs was the responsibility of financing one of the biggest business transactions in the school. They collected money from students, worked at the concessions stands, handled underclass pictures, and sold ads in the community. The staff members gained practical experience in the business world, while the school received a yearbook of quality.

Linda Miller



AD STAFF. First Row (L to R): Chor Ritz, Laura Wittine, Linda Miller. Second Row: Paul Bright, Judy Strausbaugh, Kathy Ulle, Sue Stanley. Third Row: Henry Spolar, Don Bentley, Judy Uronkor. Fourth Row: Tom Wollers, Ted Goble, Doug Demian. Fifth Row: Rich Creveling, Greg Dane.



Michele Breskvar

Tom Walters



Judy Frustere

LaVonne Siegel





EUCLEDIAN BUSINESS STAFF. First Row (L to R): Donna Beechuk, Gerri Urbancic, Sue Cachran, Linda Miller, Sue Baker. Second Row: Jan Scribner, Marian Wasenda, Linda Smink, Sharan McGill, Ellen Brigden, Michele Breskvar, Mary Lou Sirekal, Joyce Yerty. Third Row: Tom Walters, Gary Reed, Bannie Budas, LaYonne Seigel, Karen Weseli, Chuck Mallue, Paul Debevec.



Mr. Clayton D. George

Judy Strausbaugh



Paul Debevec

Mr. Otto Santos



Bonnie Budas





Co-Editors Sue Blatnik and Ken Barta check Survey dummy sheets.

THE SURVEY

Editors-in-Chief	Ken Barta, Susan Blatnik
News Editor	Edna Hanes
Feature Editor	Janice Orehek
Sports Editor	Colin Murdach
Copy Editor	Barb Hille
Staff Editor	Kathy Korosec
Senior Photographer	John Fleshin
Art Editors	Mary Lynn Paganie Nikki Phillips
Vari-typists	Eloise Haynes, Cheryl Lofgren

Business

Business Manager	Norm Stewart
Advertising Manager	Rick Karash
Circulation Manager	Ellen Wehrle

Advisors

Editorial	Mr. Granville Smith
Printing	Mr. Al Galicki
Business	Mr. Edmond Mize

SURVEY REPORTERS. First Row (L to R): Cheryl Lofgren, Barb Spring, Leslie Long, Cheryl Cradis, Eloise Haynes, Pat Redding. Second Row: Kathy Courter, Sue Smith, Gary Bly, Rick Karash, Greg Harper, Rich Miller, Chris Pinkney.





SURVEY EDITORIAL STAFF. First Row (l to R): Colin Murdoch, Barb Hille, Ken Barta, Nick Perencevich, Mr. Smith, Advisor. Second Row: Sue Nelson, Kathy Karosec, Mary Lynn Pagonie, Janice Orehek, Carole Krapence, Edna Haynes, Linda Tomka, Jahn Fleshin. Third Row: Cheri Bartos, Eileen Arnald, Carol Diehl, Judy Hacevar.

Survey learns to cut corners.



SURVEY EDITORIAL STAFF

With the inauguration of the use of flo-sheets, the Survey Editorial Staff seemed to find itself organized for the first time. To be sure, there were still the usual songfests, scandals, and interior decorating schemes, but nevertheless, the Survey managed to earn once again a rating of first in the National Scholastic and the Columbia Scholastic Press Associations. Not at all vain because of their triumph, the Survey members continued their policy of peaceful co-existence with their pals, the Euclidian staff.



SURVEY BUSINESS STAFF. First Row (L to R): Sharon Morse, Diane Yager, Ellen Wehrle. Second Row: Dave Wilder, Nancy Emser, Barb Hille, Diane Henderson, Pat Redding, Kathy Butt. Third Row: Cindy Steagler, Judy Craig, Laura Ryder. Fourth Row: Norm Stewart, Donna Moretti, Kathy Emmert, Sue Warner, Marcia Steagler.

SURVEY BUSINESS STAFF

Don't ever let anyone say the '63-'64 Survey Business Staff wasn't busy. Any member will give an enthusiastic account of the time involved, the ads sold, and the problems encountered by circulation and distribution of the paper. Although extremely money-minded, the staff turned "editorial" during the week preceding all home games. Theirs was the task of publishing the sports programs, a feat accomplished under the pressure of deadlines and hard work. With Mr. Mize giving advice and Norm Stewart directing assignments, the business staff always finished on schedule, with time remaining to plan new sales gimmicks or parties.



You can get anything with a credit card nowadays.

Jan Orehek and Judy Hovevar size up the new off-set press.



SENIOR SCANDAL

The *Senior Scandal* is not a work of art, an aesthetic creation, or a memorial to the senior class. It is, as its name implies, a revelation of the many "scandals" boasted by the senior class. With each class trying to outdo the one before, the *Scandal* always discloses tales of the unusual and off-beat, proving itself good for a laugh and sometimes a bit of embarrassment.



EUCUYO. First Row (L to R): Veronica Yager, Carol Rosmussen. Second Row: Bobb Herrschaft, Gary Bernstein, Sharon Papalko,

SENIOR SCANDAL. First Row (L to R): Jon Golan, Elaine Begalke, Barbara Robich, Rita Marthin. Second Row: Linda Roberts, Linda Fox, Ellen Wehrle, Norma Crane. Third Row: Sylvia Barconic, Sandy Davis, Judy Lilley, Gretchen Hovreberg. Fourth Row: Ann Schultz, Carole Allen, June Novatny, Jean DiPuccio. Fifth Row: Judy Frustere, Doris Young, Lynn Murphy, Sandy Lemm, Bonnie Budas, Mrs. Backos. Sixth Row: Pat Kone, Connie Keller, Kim Hashogen, Bill Miller, Jon Schroeter, Jone Schulte, Louie Milozzatto, Ted Goble.





Bev Halcamb, Barb Kruger, Ruth Seguin. Third Row: Bernie Hahs, Leslie Lang, Dennis Spate, Sue Horsey, Lianel Smith.

EUCUYO

It is through the *Eucuyo* that students are able to vent their artistic frustrations. As Euclid's literary magazine, the *Eucuyo* is published in two issues each year. Euclid's answer to the *Atlantic*, it encourages the development of creative writing.

SPECTRUM

Once again Spectrum experienced an overwhelming response to its call for interested students. Dedicated to the absorption of culture, the club continued to foster its edifying activities. Beginning the year with an investigation of costume design, Spectrum held its annual Halloween party. Its many later activities continued the Spectrum tradition of bringing culture to the multitude.

SPECTRUM. First Row (L to R): Linda Smink, Laura Vahcic, Barb Hille, Carol Gabrenya, Elaine Begalke. Second Row: Tam Stahre, Bob Statz, Sally Beutell, Pam Scheurman, Gayle Wilson. Third Row: Nara Piper, Mary Lou Strekal, Sue Stanley, Linda Kosunic, Barb Ward. Fourth Row: Eileen Arnald, Danna Waterwash, Judy Springer, Jean March, Kathy Hunter. Fifth Row: Ginny Sames, Sue Cachran, Nancy Linsley, Karen Weseli. Sixth Row: Linda Shemitz, Sherry Salisbury, Debbie Wallace, Carol Smith. Seventh Row: Nick Perencevich, Bob Rose, Bill Millar, Wayne Wiblin. Eighth Row: Karen MacDonald, Lani Prillesan, Joyce McKibben, Bonnie McArthur.





When it comes to ballot counting, the Student Council Executive Board is just as curious as the student body.

STUDENT COUNCIL. First Row (l to r): Char Hildebrand, Betty Johnson, Carol Peterson, Char Ritz, Jill Haddock, Roz Stuzen, Sharon Gerl, Tanya Kokal, Linda Jerse, Sherry Salisbury, Joanne Vyskacil, Barb Nason, Linda Crackett, Kathy Vernon. Second Row: Marge Reynolds, Tom Halbedel, Marilyn Mansperger, Doris Young, Sandy Williams, Kim Hashagen, Bobbie Rochkar, Edna Hanes, Ann Schultz, Elaine Begalke, Marie Tancredi, Darlene Lipovec, Priscilla Dickinson, Sandy Deere, Judy Rohrer. Third Row: Connie Keller, Eric Herfelder, Rickie Hurlburt, Adele Swain, Linda Roberts, Linda Fox, Ellen Brigden, Hans Pesch, Ronald Karash, Chuck Cox, Donna Beechuk, Linnette Canley, Sandy Kessler. Fourth Row: Greg Dane, John Amos, Rick Karash, Nick Perencevich, Steve Barnett, Denny Matko, Denny Cebul, Tom Brennan, Ted Goble, Bill Miller, Barbara Bernlohr, Bill Millar.



STUDENT COUNCIL

Under the direction of Mr. Hoffert, Mr. Raicevich, Miss Alexander, and President Greg Dane, the Student Council tackled both routine and new problems. Homeroom representatives were replaced by division representatives, and committees designed for specific duties dominated the council. The executive board, in particular, felt the responsibility of authority, filling ninth period meetings with ideas and plans that would influence the entire school. The students were informed of these plans by way of bulletin board, and sometimes, inaccurately, by rumor. Whether debating graduation procedure or creating a "Name the Dance" contest, the Student Council was a part representing the whole.

STUDENT COUNCIL EXECUTIVE BOARD. First Row (L to R): Ellen Brigden, Sue Stanley, Rickie Hurlburt, Barbara Mills, Norma Crane. Second Row: Richard Karash, Tam Brennan, Dennis Matko, Greg Dane, Hans Pesch, Tom Halbedel, Steve Barnett.





The spirit behind the melody.



One of Euclid's many extra-curricular activities—

If I keep tapping my foot, no one will know I'm not playing.

INSTRUMENTAL MUSIC

The Euclid High bands are more than a collection of students who play instruments. They are models of esprit de corps. To sense this, one need only enter the bandroom, the second home of many band members. Here exists an atmosphere of amity among individuals whose only common interest may be music. Whether rehearsing a quintet, watching girls, or playing keep away with a chosen victim's purse, this same spirit persists. Minutes later, a bell rings and Mr. Harper ascends the podium. Harmony of a different nature is heard in the bandroom.





the mock wedding.

Band Sergeants Norbert Stewart, Rich Miller, and Paul Debevec.



CONCERT BAND

FLUTES:

Diane Bryan
Karen Heckert
Carolyn Henry
Marilyn Mansperger
Judi Mervis
Francis Ulle
Barbara Ward
Peggy Wittenmyer
Gayle Wilson

OBOES:

Bill Baillie
Kathy Hayes
Judy Strausbaugh

CLARINETTS:

John Amas
Stuart Babin
Rick Baldini
Dennis Collidge
Carol Diehl
Nancy Emser
John Fleshin
Ronald Howard
Kathy Hunter
Mary Beth Kovach
Rita Marthin
Richard Masek
Pam Scheurman
Terry Skrjanc
Sanja Skrlj
Mary Lou Stelzer
Ronald Surtz
Kenneth Tiderman
Jan Tuckerman
David Zaller
Kathleen Wassil

ALTO

CLARINETTS:

Caroline Reeves

BASS

CLARINETTS:

Sue Nelson
Sue Reider
Joyce Yerty

ALTO

SAXOPHONES:

Chuck Mallue
Tim Tryon
Sandy Tucceri
Tom Ehler

TENOR

SAXOPHONES:

Bob Prijatelj
Jay Bammerlin

BARITONE

SAXOPHONES:

Bill Hitty

BASSOONS:

Paul Debevec
Jean March
Sheryl Tucci

CORNETS:

Gregg Harper
Kurt Hoffmeyer
Tom Holloway
Ronald Masek
Richard Masek
Nick Perencevich
Joel Sarich
Dave Wilber

FRENCH

HORNS:

Tom Allen
John Armstrong
Harry Deckman
Patti Gingell
Karen Guenther
Carol Pulver
Dave Schaser
Carol Smith

BARITONES:

Joe Ivanko
Ed Kuchling
Tom Mitchel
David Robb

TROMBONES:

Gary Love
Wayne O'Neil
Lee Pereksta
Mark Steindler
Earl Switalsky

TUBAS:

Fred Cooper
John Komocar
Werner Lindquist
Bill Miller
Norbert Stewart

PERCUSSION:

Bruce Baumgardt
Barbara Krippner
Jim Kurrent
Tom Pavlik
Bill Vadnal

TYMPANI:

Dave Amas

STRING

BASS:

Jae Urbanick



ORCHESTRA. First Row (L to R): Judith Gasper, Cecilia Rinaldi, Sharon Thorp, Lynn Fierle, Marcia Steagler, Diana Glick, Marcia Mamrock, Janice Smeker. Second Row: Dawn Kepets, Maureen Mahoney, Connie Chiado, Jacqueline Brown, William Forsythe, Leslie Harris, Sharon Pylich, Emilia Picciano. Third Row: Gregory Harper, Gregory Sabile, David Pultarak, David Abrams, Wayne O'Neil, Elizabeth March, Susan Perko, Cynthia Steagler. Fourth Row: Calin Murdach, Judith Strausbaugh, John Amos, Judith Mervis, Sandra Borgstedt, Mary Stelzer, Carol Moffett, Jane Stahl, Katherine Butt. Fifth Row: David Amos, James Kurrent, William Baillie. Standing: Mr. Harper, George Carter.

Like talents combine for total effect.



Come blow your horn.





CADET BAND

FLUTE:

James Blankschaen
Sandy Borgsteadt
Anita Coblitz
Priscilla Dickinson
Betsy Goydas
Linda Hall
Barbara Nason
Carol Ostrander
Carol SerKownik
Marilyn Surtz
Carol Wojcik

CLARINET:

Ken Aubel
Diane Brule
Louis Fioritta
Richard Focht
Karen Hennie
Ruth Hacevar
Linda Hunter
Martin Kelley
Jeffrey Kish
Darryl Kazel
Paula Kuchling
Darlene Lipavec
David McKee
Darlene Margan
Tom Nimelli
Vicki Russell
Linda Shemitz
Trudy Talar
Judy Whitney

ALTO

CLARINET:

Art Yerty

BASS

CLARINET:

Michael Moore

OBOE:

Sally Beutell
Sandy Eastabrook
Steven Kay
Cheryl Thomas

BASSOON:

Sharon Evans
Jerry Kirchner

ALTO

SAXOPHONE:

Dan Abrahms
Larry Anderson

Jerry Kapsch

Albert Miklavich
Richard Kershaw
Bob Rase
Jack Strak

TENOR

SAXOPHONE:

Frank Batz
Ed Kenik
Randy Kuznik
Dave Pultorak
Margaret Rupa
Fred Schutt
Neil Wagner

CORNET:

Bruce Blumenstein
Dave Huncharek
Kathy Jernejcic
Jerry Kish
Dale Krech
Ray Newness
Charles Phillips
Harold Prosek
Dudley Prisel
Greg Soble
Jim Turpin
Jim Ullested
Bob Watts
Tam Zimmerman

HORN:

Linda Hargas
Marlene Marraji
Tony Rattini
David Watterman

BARITONE:

Mike Doyle
Jahn McKierman
Tam Payne

TROMBONE:

Joe Plavack
Harvey Rubin

SOUSAPHONE:

Ray Prestak
Dennis Sutton

PERCUSSION:

George Bilyk
Frank Petrik
Greg Pike
Bill Srnich



CHEVRON SOCIETY. First Row (L to R): Judy Mervis, Judy Strausbaugh, Francis Ulle, Caraline Reeves.
Second Row: Greg Harper, John Amas, Ed Kuchling, Caralyn Henry.





MASTERS EXECUTIVE BOARD. First Row (L to R): Mr. Sam Taylor, Ron Macks, Danette DiBasio, Judy Lilley. Second Row: Dan Hathaway, Linda Tomko, Carol Peterson, Sherry Downen, Carol Allen.

MASTERS CHOIR. First Row (L to R): R. Hurlburt, D. DiBasio, J. McCarthy, C. Berntson, L. Tomko, N. Sheppard, R. Sarama, C. Cradis. Second Row: H. Hunn, C. Jerabec, J. Stanley, B. Lesiak, C. Peterson, J. Lehr, C. Hildebrand, C. Allen. Third Row: L. Kempert, P. Greer, K. MacDonald, K. Emmert, D. Glick, M. Ruscin, R. Lewis, E. Racich, K. Breen. Fourth Row: B. Langham, A. Canillo, G. Kleckner, J. Bammerlin, J. Graafmeyer, R. Macks, G. Edwards, J. Stahl, L. Zust. Fifth Row: P. Cox, K. Barta, J. Bailey, C. Boehlke, B. Miller, D. Hathaway, S. Toward, R. Cesa, R. Crambie, D. Aitken, K. Burns.





Ken Barta accompanies the Masters.

MASTERS CHOIR: First Row (L to R): B. Foy, A. Picciano, L. Sabal, C. Bartos, N. Crone, E. Hanes, B. Mills, C. Pohly, G. Walker. Second Row: S. Warner, D. Evans, C. Hahs, E. Geiger, J. Burns, G. Gulbenkian, J. Rose, M. Lilley, E. Carlson, P. Kane. Third Row: D. Ramano, J. Lilley, J. Brown, R. Kirchener, P. Pavlik, D. Praznovsky, M. Vardian, S. Harsey, N. Piper, J. Hallack. Fourth Row: S. Downen, S. Lohrey, L. Payne, S. Radenski, C. King, J. Tucker, W. Wiblin, D. Amos, T. Petruzzi, R. Sweigert. Fifth Row: L. Long, J. Zdara, A. Daskivich, S. Wheeler, C. Nagode, J. Burnett, D. Peek, D. Gauch, G. Zolo, J. Monoyudis.



CHOIRS

A sheet of choral music is short-lived, but it has a soul hidden among its blotted physical aspects, and its life need not be dull. A sheet of choral music lives when it is being learned by a chorus. At Euclid it suffers a harsh beginning when it is sight-read for the first time. As it listens to the monotonous repetition of its own parts and the chatter that goes on during these repetitions, it can scrutinize the closely-knit mass of tired, excited, and studious heads that are making all the noise, and, when this becomes unbearable, it can delight in Mr. Taylor's explosive "Dad-gum-it! Why don't you people listen instead of . . .!" and "Don't talk it! Sing it!" But all this while the chorus has been learning and polishing. The sheet of choral music dies as its soul is committed to the memory of the chorus members.

SOPHOMORE MIXED CHORUS. First Row (L to R): D. Stoer, D. Medved, D. Hoffman, D. Miller, B. Vicio, L. Pallitt. Second Row: J. Beran, C. Vall, J. Klopavic, D. Heuer, H. Glenn, A. Ashley, K. Pfeiffer. Third Row: P. Friedman, B. Hodder, K. Schmidt, S. Glicker, P. Snidarsic, C. Gillespie, J. Sherwood, S. Ferris, B. Hudson, J. Winter, L. Eppich, P. Boshel, K. Slump, K. Makowski, M. Templeton, M. Hart. Fourth Row: B. Kruger, D. Frank, J. Link, M. Wannacott, J. Tuckerman, C. Frank, C. Straughan, M. Bir, B. Pate, M. Hadjakievic, R. Kozar, T. Kakal, L. Jerse, C. Whitaker, B. Stevens, P. Margheret, J. Emmert. Fifth Row: N. Skupic, L. Roberts, B. Chudzik, D. Vankorngut, C. Neff, E. Manoyudis, K. Kostelic, M. Pontoni, L. Jackuben, S. Salisbury, L. Akrahoff, J. Price, D. Gartz, J. Schneider, D. Jackson, J. Turk, B. Zele, J. Travnik, V. Gibbs, D. Fink.





JR.-SR. GIRLS' GLEE CLUB. First Row (L to R): J. Onderdank, P. Jobe, C. Scheiner, P. Rudiak, P. McKnight, C. Zurlo, L. Nalepa, K. DiLillo, K. Varnan, B. Durose. Second Row: H. Estvander, G. Myers, D. Bacon, P. Wicheff, B. Preston, L. Tiffany, C. Gregurich, L. Humphrey, B. Knox, O. Tyler, L. Ralls. Third Row: J. Nielsen, C. Ross, S. Swaney, S. Deere, C. Wood, E. Rossi, M. King, S. Anderson, C. Boich, B. Bessire, B. Johnson, D. Pragacy. Fourth Row: B. Bilyk, M. Lis, S. Codwallader, L. Wehagon, D. Aitken, M. Bradford, M. Bogatey, A. Habian, C. Keller, E. Chaunce, L. Hamilton, F. Felz, D. Ricci. Fifth Row: J. Howell, P. Sernel, C. Walton, S. Kniess, C. Evans, B. Thorpe, C. Haedt, L. Krecic, R. Korthals, B. Bradford, L. Burris, L. Watson.

SOPHOMORE GIRLS' GLEE CLUB. First Row (L to R): C. Lebet, A. Kaczur, L. Bauman, J. Wallace, J. Horvat, C. David, A. Rosenblott, K. Bouer, G. Bahr, P. Wever, S. Gerl, G. Fister, K. Catman. Second Row: C. Meves, J. Brazalovics, L. Kadaw, S. Vidensek, B. Campbell, D. Toranfino, P. Hrnyak, A. Wagner, C. Hahs, S. Salvo, P. Gregic, S. Plummer. Third Row: E. Bubonics, E. Boehmer, L. Himes, M. Dunker, J. Zganc, S. Robbins, L. Lovano, K. Davis, K. Billings, B. Eglin, C. Kostick, L. Baran, S. Kolenc. Fourth Row: S. Siders, S. Millac, E. Grigas, B. Chovan, K. Goldstein, V. Reichman, C. Lauer, S. Rutkie, R. Cantí, D. Sarver, J. Howe, G. Neithercott, B. Feldman.





Hey, Doc, is all that lung stuff true?

Connie Tuthill takes an oral beating.





Harvey appeared only off-stage.

CAST: HARVEY

MYRTLE MAE SIMMONS	SANDRA BARKER
VETA LOUISE SIMMONS	JOAN McCONOCHA
ELWOOD P. DOWD	WADE SCHUETTE
MAID	BARBETTE DAVIDSON
MRS. ETHEL CHAUVENET	MAUREEN TROTTO
NURSE RUTH KELLY	CONNIE TUTHILL
DUANE WILSON	MIKE FERGUS
LYMAN SANDERSON, M.D.	DEAN COST
WILLIAM R. CHUMLEY, M.D.	LOUIS ROGALINER
BETTY CHUMLEY	NANCY PATRICK
JUDGE OMAR GAFFNEY	GARY BERNSTEIN
E. J. LOFGREN	COLE MURRAY

Backstage, nervous whispering is silenced minutes before the curtain rises.



HARVEY

Did you see a tall white rabbit? Yes, you probably did during the week of October 21, when Harvey roamed the halls of Euclid. This rabbit's purpose was to persuade students to attend the play bearing his name. For those who went, there were several hours of memorable, sophisticated comedy. Although Harvey did not appear visibly during the performance, he became a true personality in the minds of the audience.



CAMERA CLUB

The shutterbugs of Euclid High School can be identified by their dilated pupils and chemically chapped hands. In a remodeled third-floor closet, they create images with special paper, light, and skill. This club serves a dual purpose: the members gain experience for a possible profession, and the school receives inexpensive photographic service.

CAMERA CLUB. (L to R): James Burnett, Mr. Rinkes, Fred Schutt, Gary Bly, John Fleshin, Tom Neuman.

MOVIE CLUB. First Row (L to R): Paul Pavlik, Bob Evangelisto, Steve Hatras, Wolter Scuttenberg. Second Row: Wayne Karberg, Ron Miller, Ken Coleman, Joe Mustar.





STAGE CREW. (L to R): Tom Stahre, Rick Peterson, Jim Mcconocha, Rick Redmond, Russ Johnson, Ken Kopley, Sally Forker, Jo Ann Zdara, Maureen Lohmeyer.

MOVIE CLUB

In the silent study hall the soft rattle of casters is heard passing the door; a projector is being delivered by the trusty movie club member with his ridiculously large wooden hall pass knocking around his knees. "You're finally here. I hope the watcha-magadget doesn't break down again. Can you set it up for us?" "No, sorry, I've got three more to deliver this period." Off he goes, and in the silent study hall a pair of squeaky shoes and a clattering hall pass are heard returning past the door.

STAGE CREW

"Get the hammer, nails, saw some wood, but measure it first. Bring the lights down for adjusting. How long is this flat? The frame's ready for canvassing. Where's the staple gun? Here! Where? The sizing is ready, so get some brushes. Don't get sloppy with that stuff! Shall we paint it chartreuse or pink? Oh, well! We'll mix them and see what we get. Who stole my paint brush? Turn those lights on . . ." So on into the night.



SURVEY I.Q.S. First Row (L to R): Kathy Korosec, Kathy Emmert, Sue Warner, Nancy Emser, Jan Orehek, Cheryl Bartos, Mary Paganie, Nikki Phillips, Marcia Steagler, Sue Blatnik. Second Row: Danna Moretti, Ellen Wehrle, Cindy Steagler, Edna Hanes, Eileen Arnold, Judy Hacevar, Barb Hille, Cheryl

Lafgrin, Eloise Haynes, Carol Diehl. Third Row: J. T. Fleshin, Norbert Stewart, Rich Karash, Ken Barta, Nick Perencevich, Rich Miller, Gary Bly, Colin Murdock, John Komocar, Chris Pinkney, Greg Harper, Tam Nimelli, Paul Shirk.

INTERNATIONAL QUILT AND SCROLL

A small gold I.Q.S. pin is like a medal. It represents an honor based on creativity and outstanding achievement in the field of publications. Membership is determined by effort and ability, extending to the writer, photographer, and salesman alike. For the individual, the pin also is a memory. It recalls the many moods of a staff and the processing activity involved before a finished product is attained. The layouts of *Euclidian* become a book, the Survey comes out, *Eucuyo* copy is collected, edited and printed, and a small gold I.Q.S. pin is worn.



EUCLIDIAN I.Q.S. First Row (L to R): Carol Peterson, Alison August, Denise Young, Carol Webb, Jan Howell, Barb Shuber, Vicki Regalbuta, Linda Smink, Bonnie Budas. Second Row: Paul Debevec, Henry Spolar, Ran Surtz, Tom Walters, Linda Miller, Judy Strausbaugh, Marion Wasenda, Sandy Williams, Babbie Rachkar, Rickie Hurlburt, Danette DiBiasio.

Barb Mills is pinned by Judy Strausbaugh.



NATIONAL FORENSIC LEAGUE

Long hours of practice and a few minutes of speaking precede long hours of waiting in anticipation of a judge's decision. Although maintaining good grades causes unwelcome pressure on students busy with activities, and early, sleepy awakenings for long Saturday morning trips are rather inconvenient, members of National Forensic League must take these annoyances in stride with their activity. Participating in the areas of extemporaneous speaking, dramatic, humorous, and oratorical declamation, debate, and original oratory, Mr. Rebusck's hardy group works to learn, improve performance and achieve tournament victories.



EUCUYO I.Q.S. First Row (L to R): Gary Bernstein, Leslie Lang, Veronica Yager, Ruth Seguin, Dennis Spate. Second Row: Lionel Smith, Bernie Hahs, Sue Horsey, Bev Halcamb, B. J. Hershaff, Sharan Papalko.



I.Q.S. ADVISORS. (L to R): Mr. Santos, Mr. Smith, Mrs. Duprey, Mr. Eisen, Mr. George.

N.F.I. First Row (L to R): Greg Harper, Paul Cox, Cindi Traina, Wade Schutte, Sandy Barker, Sherry Salisbury. Second Row: Mary Paganie, Diane Bryan, Linda Christopher, Jane Harvat, Debbie Wallace. Third Row: Mr. Leonard Robuck, Advisor, Scott Winsar, Betsy Gaydas, Ronald Karash, Barry Laine, Paul Debevec, Bob Rase.





F.B.L.A. Executive Board. Top Row (L to R): President Jim Mack, Vice-president Kathy Pearson. Bottom Row: Carol Vranekovic, Rita Marthin, Mary Beth Kovatch.



FTA Executive Board. First Row (L to R): Sue Perko, Gretchen Havreberg, Edna Hanes, Diane Gelsky, Donna Romana. Second Row: Karen Lyman, Diane Gershaw, Tina Grillo, Ellen Wehrle. Third Row: Ann Slepik, Betty Preston, Norma Crone, Lynne MacInnikar. Fourth Row: Norma Smith, Judy Hacevar, Jayce Wichert.

FUTURE BUSINESS LEADERS OF AMERICA

Two business courses and a desire to investigate the commercial world qualify a student to join the Future Business Leaders of America. Speakers emphasize the pitfalls and inconveniences of the business world; but few members are discouraged. The old adage, "Knowledge is half the battle," keynotes the entire group.

F.B.L.A. First Row (L to R): Rita Marthin, Kathy Pearson, Diane Brule, Nancy Emser, Pam Rudiak, Laura Klemenc, Laurel Eppich, Eddie Becay, Paula Simkins. Second Row: Linda Kasunic, Marga Schaffer, Jo-Ell Carruthers, Kathy Kolegar, Judy Guth, Nancy Linsley, Charlotte Snable, Judy Richards, Cheryl

Dietrich, Linda Malavac, Roscoe Kelly Jr., Sherry Felka. Third Row: Miss Nelson, Sandy Sulen, Mary Clapacs, Carol Nenadal, Carol Vranekovic, Marylyn Rerchek, Linda Shemitz, Cathy Nenadal, Mary Beth Kovatch, Sharon Marn, Barb Stefanik, Betty Francis, Gerry Friel, Jim Mack.



FUTURE TEACHERS OF AMERICA

F.T.A.'s members, America's future teachers, receive actual teaching experience through the club's pet project, student tutoring. Capable club participants volunteer their time to help conscientious students who apply for a tutor. These "teachers" receive a feeling of satisfaction and accomplishment from their tutoring sessions, and they are proud when their "pupils" show signs of improvement and earn an "A" test paper. Satisfaction also extends to the pupil, who is grateful for the help he has received from F.T.A.

SENIOR FUTURE TEACHERS OF AMERICA. First Row (l to r): Justina Grillo, Madonna Weeks, Ann Schultz, Carol Gabrenya, Mary Lynn Pagonie, Barb Hille, Pat Redding. Second Row: Kathy Gustefic, Linda Nalepa, LaVonne Siegal, Kathy Turk, Dagmar Smiley, Caroline Reeves, Lenore Miller. Third Row: Lynn Payne, Janet

Pearn, Dale Evans, Diane Geisky, Sue Anderson, Elaine Chaunce, June Hovevar, Pearl Lefor, Chris Gregoric, Linda Smink, Connie Chiado. Fourth Row: Lynne Mocilnikar, Karen Lyman, Anne Stepic, Sue Blatnik, Kathy Korosec, Norma Crane, Adele Swain.



JUNIOR-SOPHOMORE F.T.A. First Row (l to r): Mary Klosky, Betty Preston, Kathy Benda, Dinah Tannenbaum, Marge Wannacott, Mary Wince, Sherry Salisbury, Sue Coddington, Lynn Conley, Sheila Pierce, Jan Tuckerman, Sheryl Glicker. Second Row: Linda Ralls, Gail Gulbenkian, Beth Knox, Connie Mantey, Lynn Humphrey, Debbie Wallace, Pam Scheurman, Sharon Metyk, Maria DeMario, Molly Lowry, Gayle Wilson, Marianne Barteld, Mary Lou Stelzer, Toni Milavec, Carol Frank, Sue Jost. Third Row: Virginia Novinc, Eileen Arnold, Donna Waterwash, Marilyn Surtz, Debbie VanKornut, Jean Link, Norma Smith, Joan Pureber, Donita Cameron, Francis Felz, Jane Musick, Pat Popovich, Bonnie McArthur, Linda Crockett,

Borbette Davidson, Judy Eichberger, Rosanne Madeja. Fourth Row: Cherie Bartos, Barb Ward, Babs Bessire, Sue Baker, Diane Gershow, Joyce Wichert, Sharon McGill, Bonnie Rozman, Marty Schwarz, Oily Koger, Peggy Frye, Carol Wojcik, Darlene Lipavec, Lorraine Hill, Sharon Visoky, Karen Hennie, Barb Riebe, Carol Glatzbecker, Trudy Tolar. Fifth Row: Sherrie Zimmerman, Sue Reider, Lori Sabol, Sandy Deere, Jan Scribner, Leslie Nelson, Jane Stahl, Diane Stocker, Darlene Vukcevic, Linda Watson, Marlene Ruder, Phyllis Piper, Eileen Biederman, Maureen Mahoney, Barbara Helmick, Sandy Carpenter, Connie Bretton, Susan Smith, Mary Lou Pontani.





FRIENDSHIP CLUB. First Row (L to R): Marilyn Fogel, Sue Willson, Elaine Begalke, Denise Shinosky, Linda Smink, Laura Vahcic, Mary Ellen Kucharski, Cynthia Piller. Second Row: Judi Sherwood, Carolynn Tryan, Kathy Skonier, Laurie Schlegel, Joyce Yanchar, Barb Zele, Gwen Roberts, Lynn Gulich. Third Row: Betsy Gaydas, Peggy Wittenmyer, Marilyn Surtz, Chris Hagstrand,

JaAnn Travnik, Kathi Tizzana, Judy Stanek, Danna Nagy. Fourth Row: Pat Znidarsic, Kathy Klann, Sharan Metyk, Bonnie Rozman, Kathy Vernon, Sue Cachran, Linda Akrabaff, Cathie McGraw. Fifth Row: Linda Jerse, Tanyo Kakal, Jill Haddack, Judy Eichberger, Barbette Davidson, Betty Francis, Pat Drake, Darlene Lipavec, Carol Wajcik.

FUTURE NURSES CLUB. First Row (L to R): Carol Webb, Rosemary Baselin, Joyce McKibben, Judy Aquilano, Roseanna Cooney, Joyce Chishalm, Betty Jahnson. Second Row: Cheri Wood, Carol Andrew, Nancy Emser, Carol Serkawnik, Joyce Knoch, Denise Ray, Joyce Kotnik. Third Row: Sue Wright, Sue Yager, Joan Whittaker, Madonna Weeks, Jan Heinlein, Linda Tiffany, Sharan Tucceri, Jean Knach. Fourth Row: Diane Geisky, Doris Young, Marilyn Barbic, Sylvia Barcovic, Janice Orehek, Char Bokal, Bonnie Swanson, Marilyn King. Fifth Row: Linda McKee, Kathy Jonaitis, Joyce Goodwin, Pat Deegan, Laura Vahcic, Denise Shinosky, Marge Reynolds.



FUTURE NURSES CLUB

One of Euclid's many organizations that aid in career preparation is the Future Nurses Club. Its main function lies in the clinical work done by members during free periods. By working with the school nurses and witnessing the problems and situations they encounter, girls gain valuable field experience. Knowledge of the profession is furthered by speakers from nursing schools and associations, explaining many different aspects of the work involved.



FRIENDSHIP EXECUTIVE BOARD. First Row (L to R): Maryann Vardian, Marilyn King, Marilyn Ogrinc, Sandy Kessler, Arlene Snitzky. Second Row: Rosemary Basetin, Nikki Phillips, Sue Anderson, Diane Geisky, Linda Jerse, Tanya Kakal.

JUNIOR RED CROSS. First Row (L to R): Shelby Fetko; Rose Pink; Judy Richards, Vice-President; Sherry Fetko, President. Second Row: Paula McCulloch, Terry Wallace, Pat Jabe, Sue Wright. Third Row: Erika Wendel, Sharon Cook, Marge Czoplicki, Terry Richmond, Ginny Sames.



FRIENDSHIP CLUB

In the shuffling of many club activities, Friendship also emerged under a new guise. The Friendship Formal, a tradition for which the club previously had been noted, did not take place, and Friendship became foremost a service club, comparable to the boys' Key Club. Although it got off to a late start, Friendship was more active than ever before, performing both service and social functions.

JUNIOR RED CROSS CLUB

Concerned with local areas of need, members of Junior Red Cross based their club on service projects, which ranged from play acting to hospital decorating. Under the direction of Mrs. Cox, and working in conjunction with the National Red Cross, the club filled Monday night meetings with plans and ideas designed for the benefit and enjoyment of others.



N.H.S., SENIOR MEMBERS. First Row (L to R): Judy Strausbaugh, Barb Hille, Linda Tomko, Danette DiBiosio. Second Row: Rickie Hurlburt, Donno Romono, Edna Hanes, Sandy Williams, Marilyn Mansperger, Norma Crone, Gerri Urboncic. Third Row: Mary Ann Minnillo, Kim Hashagen, Char Ritz, Linda Fox, Laura Wittine, Ellen Brigden, Judi Mervis, Connie Keller.

Fourth Row: Karen Lymon, Linda Roberts, Mary Ellen Bogotay, Roberto Rochkor, Bev Holcomb, Sue Horsey, Lynne Macilnikar, Judy Hovevor, Sue Blotnik, Anne Stepic, Gretchen Hovreberg. Fifth Row: Paul Cox, Ken Barto, Ron Surtz, Rick Karash, Colin Murdock, Greg Dane.

Oh, boy, is this exciting!





N.H.S., SENIOR MEMBERS. First Row (L to R): Elaine Begalke, Carol Gabrenya, Tina Grillo, Sue Willson, Linda Sherrill, Veronica Yager, Barb Shuber, Marcia Steagler, Cindy Steagler. Second Row: June Navotny, Janice Houry, Linda Zust, Pat Redding, Carol Andrew, Judy Craig, Carol Peterson, Nikki Phillips, Janet Pearn, Barb Mills. Third Row: Lynn Payne, Pat Greer, Linda McKee, Linda Smink, Sandy Borgsteadt, Kathy Ulle, Alison August, Linda

Miller, Jan Orehek, Carol Smith. Fourth Row: Carole Krapence, Richard Miller, Laura Ryder, Laura Vahcic, Marlene Blatnik, Danna Kabe, Janet Howell, Kathy Korasec, Mary Beth Kavach. Fifth Row: Connie Chiado, Richard Fabritius, Bill Hertz, Chris Pinkney, Tam Walters, Chuck Hurwitch, Narm Stewart, Paul Debevec.



N.H.S., JUNIOR MEMBERS. First Row (L to R): Char Hildebrand, Sue Struna, Joan Pureber, Mally Lawry, Hally Lucas, Gail Gulbenkian, Linda Ralls, Joyce Wichert, Sonja Skrlj, Pat Theil, Gayle Wilson. Second Row: Char Bakal, Connie Mantey, Donna Beechuk, Donna Waterwash, Lynn Humphrey, Sandra Barker, Sue Perko, Sue Cochran, Nara Piper, Cheryl Cradis. Third Row:

Kathleen Hunter, Susan Smith, Barb Ward, Sue Warner, Kathleen Emmert, Craig MacDonald, Tom Halbedel, Nick Perencevich, Denny Matko, Steve Barnett. Fourth Row: Margaret Reynolds, Eric Hertfelder, Harvey Gaertz, Tam Bernlahr, Jahn Lehr, Dennis Cebul, Chuck Malhue, Rick Baldini, Rich Courtney, Jeff Foust, Dan Praznovsky.

N.H.S. OFFICERS. First Row (L to R): Mr. Avers, Adviser; Char Ritz, Treasurer; Marilyn Mansperger, Secretary; Rich Korash, President; Colin Murdock, Vice-President.



NATIONAL HONOR SOCIETY

Membership in N.H.S. is one of the most highly coveted honors a high school student may achieve. The N.H.S. pin recognizes academic excellence, service to the school, leadership, and, above all, character. A sign of versatility and achievement, it is worn often and with pride.

SCIENCE SEMINAR

Microwave Amplification by Stimulated Emission of Radiation, affectionately abbreviated to maser, was only one of the many current advances in science investigated by the Joe Berg Science Seminar. Students in this year's enlarged program kept up with modern trends as they were addressed by scientists from the Cleveland area. Excursions to research sites furnished an opportunity to see theories and principles put into application. Whether learning how we really see, or exploring subjectivity versus objectivity, seminar students gained a superior introduction to the world of the scientist.

CHESS CLUB

Among the lesser known species of extracurricular activities is the Chess Club. Tuesday of every week a few surprisingly ordinary looking people enter an empty classroom during the tenth period and commence playing chess while discussing anything that comes up, chess for instance. However, it is during these informal meetings that the members prepare themselves for forthcoming tournaments of wit materialized on chess boards. The club is small, but it proved potent enough to bring home a State High School Championship.

SCIENCE SEMINAR. First Column (Bottom to Top): Bob Malinak, Bob Warzin, Craig Macdonald, Ray Frank, Dave Wilber, David Swaddell, Tom Doyle, Henry Deckman, Jim Burich. Second Column: Jan Tuckerman, Paul Debevec, Thom Frolich, Ron Surtz, Carol Frank, Eric Hertfelder, Les Kath, Dave Garland. Third Column: Sheryl Glicker, Barb Baker, Joyce Yerty, Pam Nada, Leslie Harris, Paul Gyangyas, Dan Kavatch, Chuck Cax. Fourth Column: Sharon Tharp, Sonja Skrlj, Ronald Karash, Richard Kershaw, William Millar, Bill Renninger, Chris Pinkney, Richard Masek, Ronald Masek.





CHESS CLUB. First Row (L to R): Wayne Rohricht, Earl Switalsky, Scott Winsor. Second Row: Dave Swadell, Ken Rosenthal, Jim Tegel, Robin Hagberg, Carol Smith.

MATH CLUB

Dedicated to the prosecution of the controversial and the extraordinary of mathematics, the Math Club was once again managed and addressed by its own members. This year the club concentrated upon an investigation of computer programming. When computer time at Case was obtained, the members set to work on practice problems. Under the guidance of Charles Reno, they devised programs for such operations as finding factors, primes, and cube roots.

MATH CLUB. First Row (L to R): Paul Debevec, John Lehr, Pamela Nada. Second Row: Janet Hribar, Leslie Harris. Third Row: Barbara Baker, Paul Gyangyas, Mr. C. Reno, Carolyn Henry (at board).





KEY CLUB. First Row (L to R): Dale Glick, Vice-President; Colin Murdock, Treasurer; Larry Stapleton, President; Bill Beecham, Secretary. Second Row: Jerry Harlan, Tany Rattini, Bill Miller, Paul Bright, Dave Wilber, Tom Zimmerman, Al Gutierrez, Jim Mack, Rick Karash, Gary Reed, Paul Debevec, Carl Hurwitch, Denny Cebul, Ray Frank, Dave Bell, Tom Schultheis, Bruce Habzek, Richard Lewis, Jeff Fryer, Ronald Karash, Vince Hughs, Terry Trebec. Third Row: John Burns, Bob Watts, Paul Libby, Bob Rose, Jeff Kish, Greg Pike, Dudley Prisel, Tom Payne, Doug Demian, Dan Bentley, Henry Spolar, John McKiernan, Bill Millar, Bob Linsz, Dave Wilder, Tam Reed, Neal Wade, Rich Courtney, Tim Howe, Ted Gable. Fourth Row: Jim Croke, Ken

Barta, Dan Hoffman, Steve Bayer, Bill Cathcart, Jim McConacha, Richard Dunningham, Joel Sarich, Gregg Harper, Tam Aljancic, Ron Hrovat, Hans Pesch, Dan Liggett, Bob Pritajeti, Ron Surtz, Rich Fabritius, Bob Vicic, Neil Wagner, Dale Dieckmann, Robert Nakaji, John Allar, Craig Vernick, John Palmer, Larry Kimper. Fifth Row: Jerry Kish, Rich Baldini, Mike Fergus, Paul Gyongyas, Bill Hilly, Bill Vadnal, Jim Kurrent, Erick Hertfelder, Norm Stewart, Dan Reisinger, Bill Hertz, John Kamacar, Paul Tolchinsky, Rick Creveling, Greg Dane, Dave McKee, Glenn Forsythe, Dennis Lefand, Paul Pavlik, John Kovatch, Bill Hornsby, Bill Bertalan, Al Hangen, Chuck Cox, Dennis Race, Gary Zala.

WORLD AFFAIRS CLUB. First Row (L to R): Susan Horsey, Beverly Halcomb, Paul Cox, Bill Millar. Second Row: Nancy Uille, Sue Warner, Lani Prileson, Bonnie McArthur. Third Row: Barb Chavan, Dagmar Smiley, Elaine Begalke,

Janis Chopyak, Helen Fogel. Fourth Row: Frances Uille, Marlene Blatnik, Roseanne Sarama, Ida Jean Zisuzzo, Nancy Waschura. Fifth Row: Kathleen Nehls, Jayce McKibben, Steven Watts.



KEY CLUB

The primary function of the Key Club is to serve the school and community. Key Club prospers on sales of peanut brittle, fruit cakes, Christmas trees, and Panther badges, while they manifest this prosperity in their usefulness to Euclid. Although quantitatively and qualitatively they are the greatest Key Club in the nation, they do not hesitate even to install lowly public garbage cans where they are needed. Beside the service committee, there is an active social committee which ensures an ample balance of fun for the hard-working members.

POLITICAL AFFAIRS

Eventually every subject from integration to automation finds a place on the agenda of the Political Affairs Club. The debates are seldom according to rule, but the participants are always well informed and very eager to express their opinions. Controversy is the basis of the club; argument is the purpose.



POLITICAL AFFAIRS. First Row (L to R): Georgia Ann Geer, Dee Tatten, Linda Sherrill, Joyce Petit, Paul Cox, Linda Watson, Earl Switalsky, Paul Gyongyos. Second Row: Madeline Shantery, Bob Hagberg, Carol Smith, Scott Winsor, Dale Fenster, Tim Howe, Chris Braden, Richard Courtney. Third Row: Denny Bade, Ellie Vincent, Cheryl Brown, Jaann Snawbrick, Chuck Cox, William Miller, Dennis Hocevar, Ken Rosenthal. Fourth Row: Jan

Golon, Beverly Halcomb, Gail Gulbenkian, Susan Horsey, Dave Howe, Gerri Urbancic, Harry Deckman, Wayne Rahrcht. Fifth Row: Bob Rose, Lionel Smith, Susan Smith, Suzanne Lohrey, Tom Rieder, Dan Praznovsky, Eileen Haase, Kingsley Guy. Sixth Row: John Burkhart, Chris Gregoric, Bonnie McArthur.

WORLD AFFAIRS

High school students generally choose to forget the many unpleasant problems of the world. However, members of World Affairs Club have a more realistic attitude, for they are aware of these problems and choose to pursue the reasons and the solutions that lie somewhere within them. This club helps its members toward a better understanding of the world, and it prepares them to assume adult responsibility and leadership.



FOREMAN'S CLUB. (L to R): John Perratt, Rick Kaehler, Dave Lorence, Jim Mason, Joe Nach, Len Kulka, Dave Roll, Rich Lewis, Gene Eyer, Andy Kissel, Roger Stepp, Tom Nimelli, Mr. Nold, Don Hull.

FOREMAN'S CLUB

In everything there must be a leader and many who follow; an Industrial Arts course is no exception. Certain boys, characterized by their unusual leadership and manual abilities, are chosen to assist in supervising and teaching these classes. Of such is the Foreman's Club composed.

P. A. CLUB

Among the many clubs hindered by the "great schedule change," the P.A. Club was faced with a major loss of activity. Those once cheerful morning announcements were replaced by signs, bulletin boards, and occasional breaks in fourth period classes. Yet P.A. Club remained a necessary function, with members prepared to handle any emergency announcements or technical problems.



P.A. CLUB. First Row (L to R): Linda Shemitz, Diane Totten, Linda Kosunic. Second Row: Bob Lucci, Rick Baldini, Bill Sneller. Third Row: Martin Kelley, Bob Hagberg, John Maynard, Elyse Grimm.



A.F.S. STUDENT COMMITTEE. First Row (L to R): Jon Howell, Del Swain, Danette DiBiosio, Suzanne Lahrey, Sue Warner, Nora Piper. Second Row: John Amos, Wade Schuette, John Lehr, Rick Karosh.

AMERICAN FIELD SERVICE COMMITTEE

Members of the A.F.S. Student Committee perform two services for the school; they act as a welcoming committee to the foreign exchange student, and they assist in the presentation of the foreign films by making posters and collecting tickets. Although their work is not widely recognized, it is important because it helps a very significant organization, the American Field Service, to run smoothly.

STUDENT SUPPLY STORE

In order to cope with this year's population explosion, the bookstore was moved from its former "cubby hole" to a larger and more suitable location. Sales promotion, although deprived of the traditional morning announcements, included signs, holiday decorations, contests, and of course, Mr. Amster's persuasive voice. Euclid's first combination book and supply store, carrying a stock that ranged from *Lord of the Flies* to cough drops, was a convenience for both students and teachers.

STUDENT SUPPLY STORE. First Row (L to R): Kathy Courter, Sue Perko, Mr. Amster, Barbara Krippner, Jan Heinlein, Luba Hodakievic, Linda Sherrill, Manoger, Adele Swain. Second Row: Rich Collins, Jeff Foust, Don Medved, Russ Johnson, Gerri Urbanic, Kathy Zoltil, Roberto Kelly. Third Row: Don Reider, Kim Hashagen.





SKI CLUB. First Row (L to R): Elyse Grimm, Sylvia Barcovic, Joan Whittaker, Betty DuRose, Linda Kasunic, Vicki Regalbuto, Nikki Phillips, Rosemary Baselin, Linda Miller, Carol Webb, Judy Frustere, Pam Slocumb, Sheryl Lefkowitz, Jane Mika, Jan Golon, Rabin Hanna. Second Row: Betty Preston, Andi Daskivich, Karen MacDonald, Sally Swaney, Kenneth VanDeveer, Beth Knox, Lynn Humphrey, Sharon Gerl, Jill Haddock, Guy Iarussi, Paul Beckwith. Third Row: Kris Carter, Danna Moretti, Lois Dodds, Paula Schulte, Mike Harris, Linda Akrobaff, Sandi Coble, John Benner, Judy Springer,

Carol Nenadal, Joyce McKibben, Cathy Nenodal, Larry Grigsby, Larry Powers. Fourth Row: Ken Rowe, Bob Kozlevcar, Len Brazee, Gail Neithercott, Jim Miller, Wayne Gould, Dennis Race, Bruce Bluminstein, Al Podboy, Chuck Phillips, Bill Hornsly, Nancy Linsley, Karen Weseli, Bob Plescia, Joe Urbonick. Fifth Row: Ken Kucharski, Terry Trebec, Bob Paulsen, Glen Foster, Tom Stahre, Dan Miller, Ed Racich, John Maynard, Bob Statz, Doug Lilley, Peggy Hovevar, Madeline Bir, Becky Pote, Cathy Straughan, Linda Shemitz, Bill Yanchar.

WAI NAPOLO

Bound together by some esprit de corps and a few wild parties, the Swim Club is one of the most closely-knit organizations in the school. The primary activity of its members is to aid in teaching the swimming classes, a commission well-merited through their knowledge of strokes, experience, and perfection in diving. When not engaged in teaching or parties, Wai Napolo prepares for the annual Swim Show, that spirited spectacular of music, skits, and synchronized swimming.

WAI NAPOLO OFFICERS. (L to R): Barb Bradford, President; Jack Wilson, Vice-President; Mary Klosky, Secretary; Tom Tumbrey, Treasurer.



SKI CLUB

Students following such ordinary pursuits as chess, football, music, or journalism can find an outlet for their interest in the school's extra-curricular program. Until this year, those possessed with a yearning for skiing could only contain it or seek satisfaction outside the school. The creation of Euclid's Ski Club relieved this deficiency. Its new members gave up Saturdays to journey to Mount Chalet, where they pursued this vigorous and unusual sport.

SWIM CLUB. First Row (L to R): Doris Young, Judy Strausbaugh, Eileen Rogers, Judy Hovevar, Sandy Borstead, Linda Zust, Peggy Dobnikar, Sherri Downen. Second Row: Char Hildebrand, Sandy Barker, Bonnie Swanson, Michele Kmet, Linda Ralls, Linda Tiffany, Sue Reider, Donna Maretti. Third Row: Michael Harris, Marsha Dunker, Carol Ostrander, Beth Hadder, Paula

Schulte, Barb Ward, Dave Robb, Bob Paulsen. Fourth Row: Tom Brennan, Neil Wade, Bill Sweeney, Ted Gable, Bob Nakaji. Fifth Row: Dave Wilder, Gary Zala, Ken Miller, Ed Mauser, Rich Kershaw, Bill Millar, Chuck Mallue, Dave Lilley, Edward Racich, Craig Vernick.



GIRLS' LEADERS CLUB

"Line up!" is the familiar cry of the girls' leader at the beginning of her class period. She can remember when she first made this call, feeling self-conscious as she stood before thirty pairs of eyes. Gradually, she developed confidence in herself, and

now her daily command never lacks authority. She has learned how to handle and lead a class with the assurance that they will follow and respect her. Soon the dismissal bell rings, and one hears her yell, "You're excused!" The students file out the door.

G.L.C. First Row (L to R): Donna Ramana, President; Judy Urankar, Vice President; Sandi Williams, Secretary; Carole Allen, Treasurer; Bonnie Budas, Historian; Jane Schully, Jan Rose. Second Row: Norma Crone, Kathy Ulla, Judy Kazlevcar, Mary Ellen Bagatay, Kim Hashagen, Gerri Urbancic, Danette DiBisia. Third Row: Kathy Karasec, Anne

Stepic, Mary Walanski. Fourth Row: Lynne Macilnikar, Nancy Yeray, Maggie Lynch, Linda Burris. Fifth Row: Loretta Henikman, Char Bakal, Sue Cochran. Sixth Row: Pat Theil, Sonja Skrlj, Gail Gulbenkian. Seventh Row: Joan Pureber, Jean Petkavsek, Shirley Tarantina, Kathy Courter.





Girl athletes develop muscles, skill, and sportsmanship in G.A.A.

G.A.A. OFFICERS. (L to R): Dee Totten, Maggie Lynch, Kim Hashagen.



Euclid's world of sports is open to female participation through the Girls' Athletic Association. Not all of the members are particularly skilled, but most have the spirit and interest that provide for competition and a good game. In after-school tournaments, teammates share the excitement of activity and the friendships upon which the teams are based. The individual contest of pitcher versus batter, and the unity behind a strong volleyball squad are all part of a club encouraging fun. Involving more than the sport, G.A.A. means a noisy gym, a cheer for the opponent, a powder fight, and always a laugh.

GIRLS' LEADERS CLUB

"Line up!" is the familiar cry of the girls' leader at the beginning of her class period. She can remember when she first made this call, feeling self-conscious as she stood before thirty pairs of eyes. Gradually, she developed confidence in herself, and

G.L.C. First Row (L to R): Donna Romono, President; Judy Uronkar, Vice President; Sonni Williams, Secretary; Carole Allen, Treasurer; Bonnie Budas, Historian; Jone Schully, Jan Rose. Second Row: Normo Crone, Kathy Ulle, Judy Kozlevcar, Mary Ellen Bagatoy, Kim Hoshogen, Gerri Urbancic, Donette DiBasio. Third Row: Kathy Korosec, Anne

S



Ad Club members give fans a stamp and a punch.



, Reggie Korthols.





SPIRITS. Top to Bottom (L to R): Rickie Hurlburt, President; Normo Crone, Greg Done, Jon Howell, Gretchen Havreburg, Burke Hyne, Mr. Wisniewski, Sponsor; Connie Keller, Bobbie Rockkar, Sandi Williams, John Groofmeyer, Danette DiBascio, Lindo Roberts, Del Swain, Ted Goble, Tom Halbedal.

SPIRITS CLUB

Spirit. School spirit exists in an intangible and fleeting form and often needs encouragement. The Spirits Club provides the necessary spark. Gliding about at secret night meetings, the "spirits" leave their marks on posters displayed in the halls and signs distributed on the days of sports events. As subtly as they promote enthusiasm, they mask their identities as true spirits.

Being in Spirits doesn't make us saints.







*Youth is the opportunity to
do something and to become
somebody.*

— J. J. Munger





SENIORS

A poet might have written: "Oh! To be in Euclid as a senior." An anthropologist would have commented upon the senior oligarchy. A biologist might have studied the various levels of organization among the classes. Yet all would agree that the seniors occupy a superior position at Euclid High.

To deprive the school of the senior class would deprive it of its main source of heroes, its largest producers of school spirit, and its most abundant collectors of honors. The senior class contains more dreamers standing on the welcome mats of their dreams, more mixed-up emotion scrambled into one group and more opinionated people than any class in the school.

Frivolity and extremity accompany the senior year. Seniors guided by the notion that an end should be glorious, attend countless graduation parties, exert their authority over the underclass, and scream class supremacy. However, there is a serious aspect to the senior year which is often overlooked. What is to follow graduation? College? A summer job? Does Uncle Sam really want me? Questions affecting a lifetime are answered, and the sobriety of the decision demonstrates that the senior year is one of thought as well as of gaily.



Judy Adamszewski
John Adkins
Diana Alexander
Patricia Alexander



Thomas Aljancic
Carole Allen
Susan Allen
David Amos



John Amos
Susan Anderson
Carol Andrew
Myron Apple



John Aten
Alison August
Stuart Babin
Diana Bacon



Daniel Baer
John Bailey
Jacqueline Balogh
Jay Bammerlin





Joanne Baran

James Boranowski

Patricia Barbato

Marilyn Borbic



Paul Banaszek
Sylvia Barcovic

SENIOR CLASS OFFICERS. Sitting: Mary Ann Minnillo, John Graafmeyer. Standing: Ed Pesec, Ann Schultz.



David Barnes
Kenneth Barta



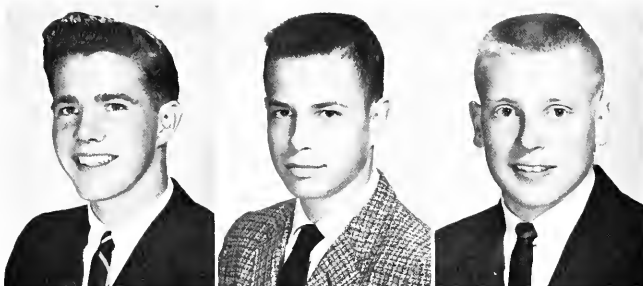

Kenneth Bateman
Gerald Baum
Bill Beacham



James Belanich



Marcy Becker
Barbara Beckwith
Elaine Begalke



Rose Belanich

After Christmas, Seniors give the aluminum tree a finselectomy.



Linda Belavich



Donald Beljan



Gail Bell



SENIOR CLASS CABINET. First Row (L to R): Sandy Cinco, Judy Lilley, Barb Spring, Danna Germavsek, Donna Romano, Barb Hille, Nancy McNab. Second Row: Norm Stewart, Rick Karash, Don Beljan, Sam Rockwell, Ken Tokacs, Linda Fox, Mary Ellen Bogotay, Bill Miller, Paul Tolchinsky, Dave Amas, James Rasipko.

Ronald Beno
Gary Bernstein

Daniel Bentley
Barbara Bilyk

Darlene Benvenuto
Harold Blackburn

Nils Berglund
James Blankschaen

Ray Bermond
Marlene Blatnik

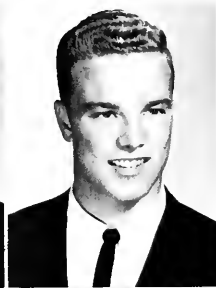
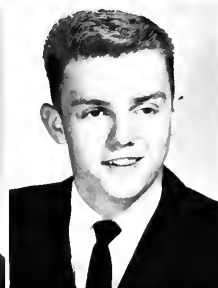
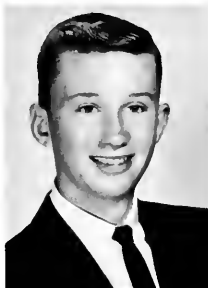



Susan Blatnik
Diane Bone

Kurt Blumenstein
Donna Bone

Michael Bocskey
Mary Lou Booth

Mary Ellen Bogatay
Sandy Borgsteadt

Bonnie Boldin
Rosemary Bosetin

She loves me!



Jeanne Boyd
Walter Boyer





Shirley Bradack
Thomas Brennan
Margaret Brown
Edward Bugos

Barbara Bradford
Michele Breskvar
Cheryl Browning
Donald Burhenne

Janet Brazalovics
Roger Brezec
Diane Brule
James Burich

Karen Breen
Ellen Brigden
Bonnie Budas
John Burkhart

Denise Brennan
Jacqueline Brown
Donna Budinsky
Karen Burns



Linda Burris
Frank Calabro



Josephine Capretti
Ellen Corlson



Leslie Carlson
Constance Carroll



Edward Carroll
Jo Ell Carruthers



George Casey
Linda Cebon



Just gimme the facts miss, just the facts.

John Cerne
Elaine Chauce

Joanne Cesnik
Donald Cherne





But officer, if he was going to stay parked, he should have signaled.

Connee Chiodo
Sandra Cinco



Janis Chopyak
Linda Cipriani



Rosemary Cicco
Robert Cirino



Judith Coleman



Daris Collins



Jill Collins



Richard Collins



Alan Consilio





Sandra Cook
Gloria Cornwell

Dennis Coolidge
Dean Cost



I don't know what this strange girl's doing in the office.

Kathleen Covert
Richard Creveling

Paul Cox
Norma Crone

Timothy Coy
Mary Ellen Dailey

Bruce Coyle
Joan Damberger

Judith Craig
Michele D'Amico

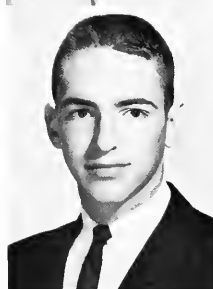
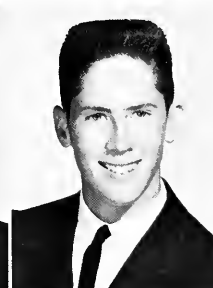

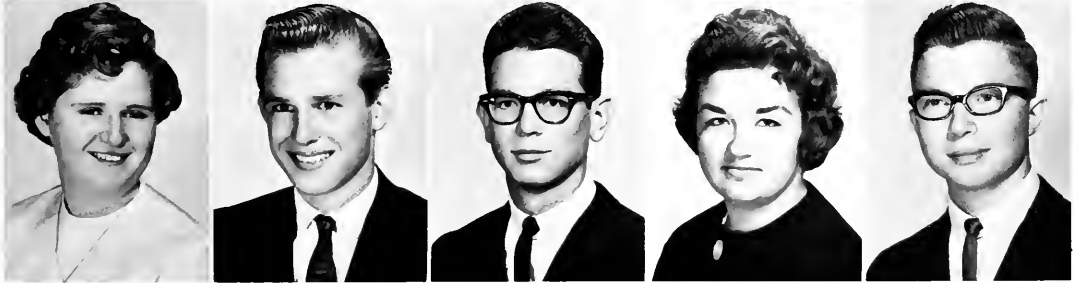

Gregory Dane
Lorraine Deans

Frank Davis
Robert Deans

Fred Davis
Lynn Debeljak

Sandra Davis
Pat Debeljak

Diane Day
Paul Debevec

Patricia Deegan
Donald Dibartolomeo

Joan Delsanter
Danette DiBiasio

John DeMell
Beatrice DiDonato

Douglas Demion
Gene DiNorda

Joseph DeWitt
Jean DiPuccio

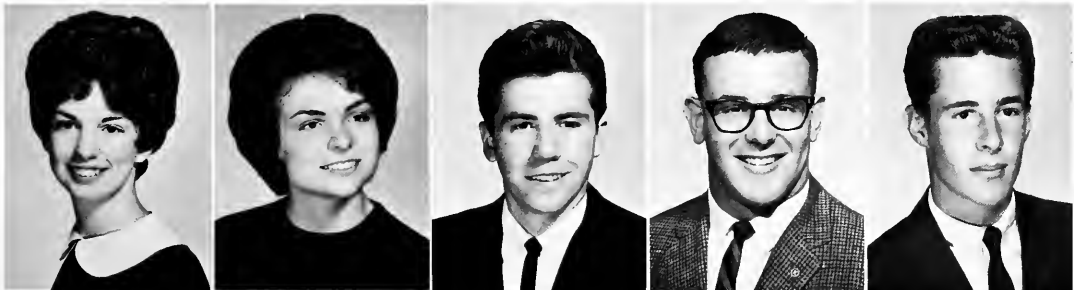

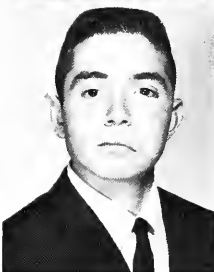
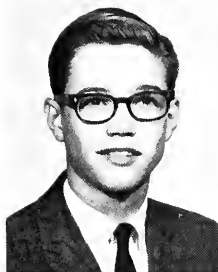
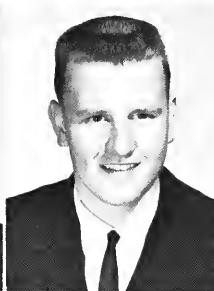
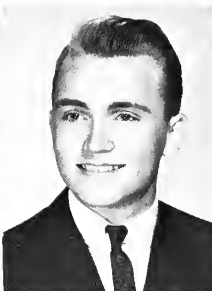

Magdaline Dobnikar
Charles Doyle

Anita Dombrowski
Jerry Dragonette

Larry Domin
Sharon Drenik

Paul Donovan
Linda Dutko

Sharon Downen
Janet Dvornik

We feel pretty!





Okay, Shifty! How many checkers ya got up your sleeve?

Joseph Eckenrode
Elizabeth Erzen
Monica Fabec

Dorothy Eckerman
Marianne Erzen
Richard Fabritius

Maxine Edmonds
Helen Estvander
Constance Falton

Joyce Ellis
Dale Evans
Mary Ann Faska

Nancy Emser
Eugene Eyer
Andrew Fende

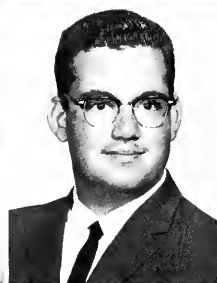

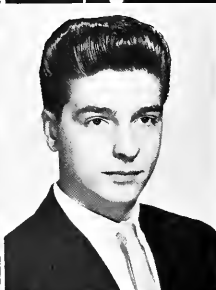
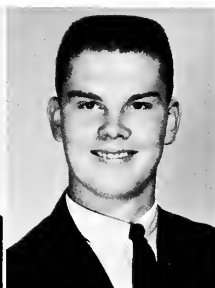
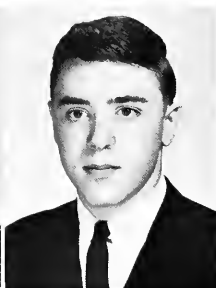

Joseph Focareto
Sally Forker

Richard Focht
Glen Foster

Helen Fogel
Dauglos Fox



Ronald Ferrel
Marilyn Fogel
Linda Fox
Marjory Frost

John Fleshin
Frank Forgione
Sandra Froom
Judy Frustere

Dear sophomore, Welcome to Euclid High.





Marlene Fuchs
Carol Gabrenya

Raymond Fuerst
Ronald Gabriel



Any time now, someone is bound to get up and yell Victory.

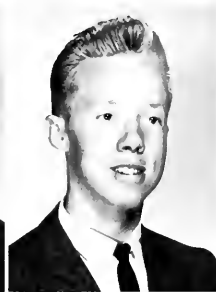

Richard Gainer
Donald Gaster

Linda Galaida
Diane Geisky

William Gant
Shirley Gere

David Garland
Donna Germovsek

Ted Gasser
Susan Gill

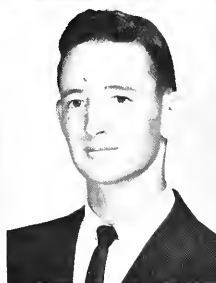
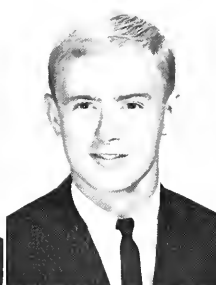
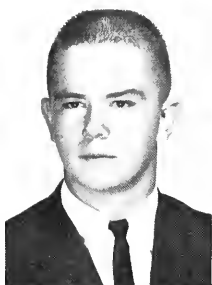

Thomas Gilliotti
Janis Golon

Bonnie Gingell
Sharon Gomboch

Brian Glick
Joyce Goodwin

Ted Goble
James Gorslene

Mary Ellen Gojok
Judy Gozoski

What's the modros with this dress?



"For they're fine upstanding, patriotic, healthy normal American Boys!"



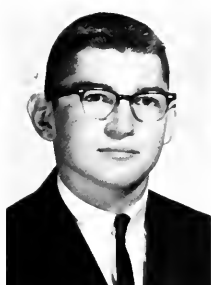

John Graafmeyer
Mary Beth Green
Patricia Greer
Christine Gregoric

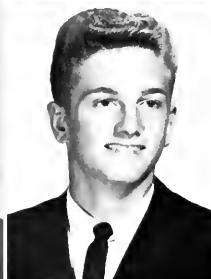

Carol Grill
Justina Grilla
Elyse Grimm
John Groce



Rosemary Gross
Donna Grubac
Karen Guenther
Sandra Guild



Kathleen Gustetic
Judith Guth
Linda Guttman
Anita Hobian



Robert Hagberg
Beth Hahn
Rosemarie Hall
Judith Hallack



Queen Kim is crowned.

Michael Haller
Linda Hamilton
Thomas Harwood
Dari Heben

Sandra Halterman
Edna Hanes
Kimberly Hashagen
Karen Heckert

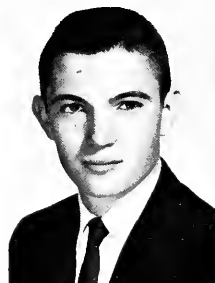

Robin Hanna
Donald Hathaway

Gregory Harper
Gretchen Havreberg

Leslie Harris
Eloise Haynes



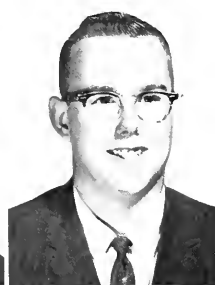
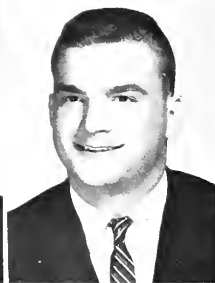
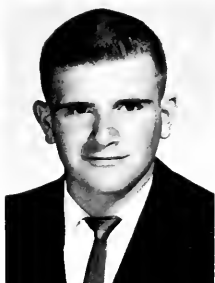

David Henderson
Barbara Herrschaft

Diane Henderson
William Hertz

Carolyn Henry
Bobbie Hill

Lawrence Henwood
Barbara Hille

Ronald Herbst
William Hobson

It's amazing what books can do for you.

Norman Hobzek
Cynthia Hoedt

Judy Hovevor
Dennis Hoernig



Bernard Hohn
Susan Horsey
Janet Howell
Robert Hula

Beverly Holcomb
John Horton
Kenneth Hrovat
Donald Hull

Dennis Holmes
Janice Houry
Ronald Hrovat
Marian Hunt

Constance Holwick
Ronald Howard
Charles Hughes
Patricia Hurlburt

Larry Hopkins
David Howe
James Hula
Carl Hurwitch

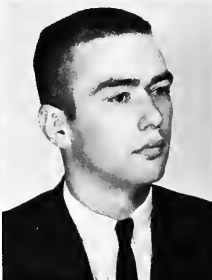
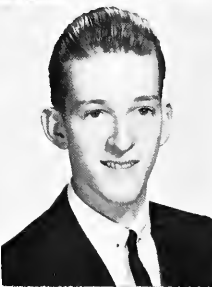
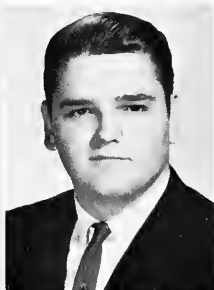
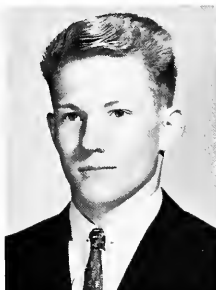



See no evil. Speak no evil. Hear no evil.

Daniel Hylkema
Burke Hyne



Mary Hynes
Joseph Ivanka
Carol Iwanski
Robert Jackson



Diane Janis
Don Jenkins
Katherine Jernejcic
Lawrence Jevnikar



These *!# #*! pants just won't stay up! !

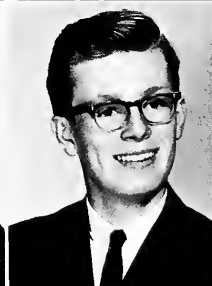
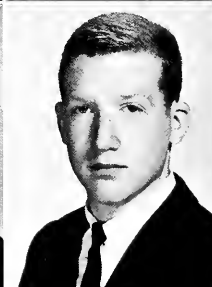

Robert Johnson
Kathleen Jonaitis
Suzanne Jones
Ed Judice

Roberta Johnston
Bruce Jones
Richard Jost
Rita Juska



Nicholas Kaczur
Patricia Kane
Carol Katalenac
Cheryl King

Richard Kaehler
David Kaprosy
Gary Kattler
Dolores King

Thomas Kaib
Richard Karash
Connie Keller
Gerold King

John Kale
Ted Karpy
Nadine Kendra
Linda Kipp

James Kane
Donna Kaselak
Robert Kermavner
Andrew Kissel

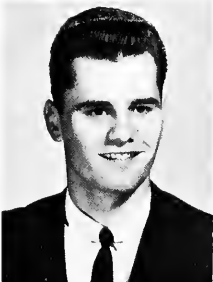

Laureen Kitka
Kenneth Klug

Anna Klancar
Betty Knack

Donald Klann
Jeon Knoch

Brenda Klavora
Joyce Knoch

David Kleinhenz
Donna Kobe

Joel Koci
Kathy Korosec

Karen Koepke
Mary Korthals

Kathleen Kolegar
Rajeanne Korthals

Richard Koller
Mary Ann Kostansek

John Komocar
Joyce Kolnik

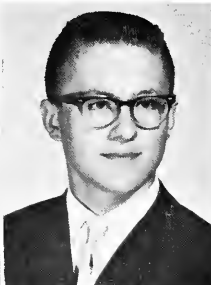
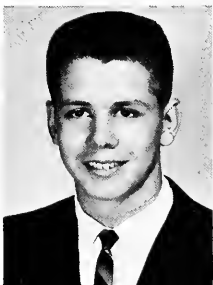



Elaine Koval
Mary Beth Kovatch

Allen Kovar
Joan Kozak



Wonder who that cute kid in the picture is?

Judy Kozlevcar
Leon Krzepina

Carole Krapence
Edmunds Kuchling

Linda Krecic
Leonard Kulka

Barbara Krepsaw
Richard Lakatos

Kathy Krince
Gayle Lang





That's how I get rid of all my report cards.

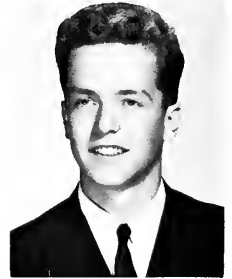

Harry Langham
Fred LaPorte

Sue LaPorte
Barbara Leach

John Larkin
Marilyn Leber

Wayne Lasch
Richard Lee

Eric Larsen
Grant Leeper

Heidi Lasnik
Sheryl Lefkowitz

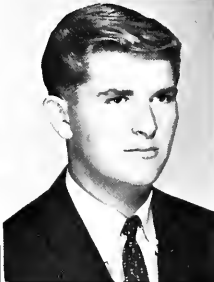

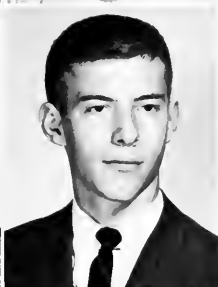

Pearl Lefor
Harold Lemmons

Toni Legan
Vincent Lenarcic

Robert Leland
Elizabeth Lesiak

Thomas Lellis
Robert Lesko

Sandra Lemm
Janis Letney

"Come live with me and be my love."

Richard Lewis
Richard Lewis



Sandra Lewis
Daniel Liggett





Judy Lilley
Tom Loncala
Sharon Lorenzo
James Lunder

Margaret Lilley
Caroline Lonchar
Gary Love
Patricia Lyle

Marilyn Lis
Leslie Long
Darrel Lovejoy
Karen Lyman

Gary LoConti
David Lorence
Arlene Lucha
Margaret Lynch

Cheryl Lofgren
Michael Lorenzo
Ralph Luffler
Fred Lytle



Michele Mackey
Allan Malz

Ronald Macks
Marilyn Monsperger

Donald Madey
Loretta Marincic

Joseph Mahovlic
Joel Marina

Carole Malovic
James Marsey

What do you mean a hall pass? Can't you see it's raining?



Marian, you didn't eat lemonade and chocolate pie!



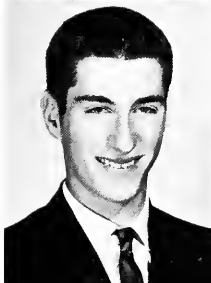

Rita Marthin
Richard Masek

James Martucci
Ronald Masek



Fashion day in the Euclidian Office.

James Mason
Martin Mozzei

Nancy Matejkowski
Judith McCarthy

Terry May
Keith McDermont

Loretta Mayher
Alice McDonnell

John Maynard
George McIlrath

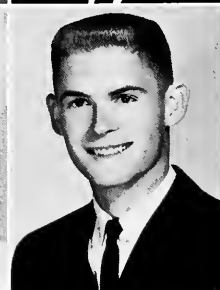
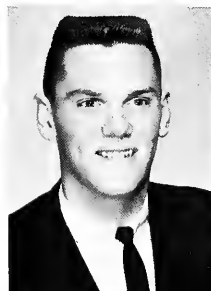



Linda McKee
Judith Mervis
Dave Mikolsky
Lenore Miller

Joyce McKibben
Nancy Meyers
JoAnn Mikovich
Linda Miller

Patricia McKnight
Jane Mika
Jones Milavec
Patricia Miller

Nancy McNab
Valerie Miklausich
Louis Milazzotto
Richard Miller

Linda Mehls
Dennis Miklavic
Lawrence Miller
William Miller



Barbara Mills



Rosalie Milone



Mary Ann Minnillo



Dale Mochan



Lynne Mocilnikar

You mean this isn't the boys' locker room.

Barbara Modlin
Carol Montsch
David Morgan

Carol Mog
Cameron Moore
Mike Morgan

Duane Mohoric
Norma Morell
Sharon Morse

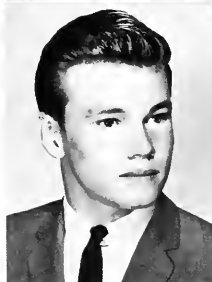

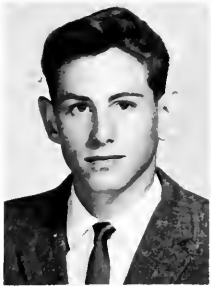

Robert Muehleisen



Marsha Mullenix



Colin Murdoch
Lynn Murphy



Cole Murray
James Muth

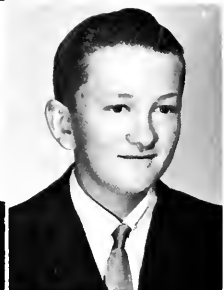

Cynthia Nagode
Linda Nalepa



James Nebe
Kathleen Nehls



Susan Nelson
Kenneth Nemerovsky

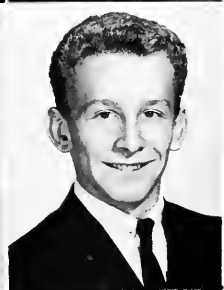

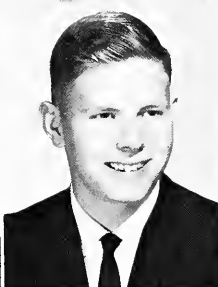
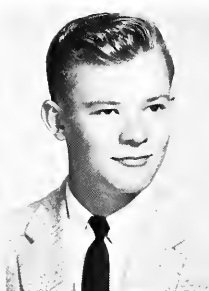

Carol Nenadal
Kenneth Nickel

Cathy Nenadal
Thomas Nimelli

David Nesbett
Cheryl Niswender

Laurel Nestlerode
Art Noch

Jack Neumore
Gerald Norsic

June Novotny
Leslie Onderdonk

Thomas Ockunzzi
Gary O'Neill

Charlotte Ogoreuc
Dennis Opdahl

Shirley Ogrin
Janice Orehek

Judd Oiler
Patricia Oren





Mary Ormston
Mary Lynn Paganie

Janet Ostkar
Roy Palenschat

Michael Paller
Albert Paolo

Carol Panichi
Sharon Papalko



And it's off to football practice.



Carol Popp
Donna Parcher

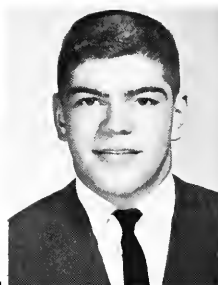

Edward Pesec
Jacqueline Peterka



Jordan Patronis
Kathy Patton



Gary Peters
Carol Peterson



Linda Powlus
Lynn Payne

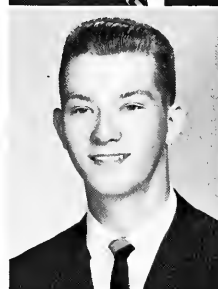

Richard Peterson
Thomas Petrochic



Janet Pearn
John Perrotti



Anthony Petruzzi
Nikki Phillips

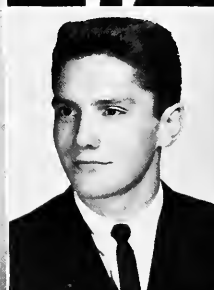

Diane Pertick
Hans Pesch



James Pietro
Karen Pike

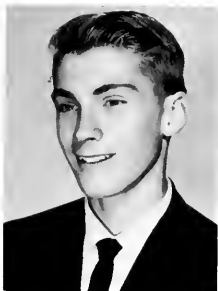

Christopher Pinkney



JoAnne Pinto



Sharon Piotrowski

John Graafmeyer prepares for finals.



Judith Pirc



Darlene Piscopo



Thomas Plikert



James Powalio



Jerome Powalio

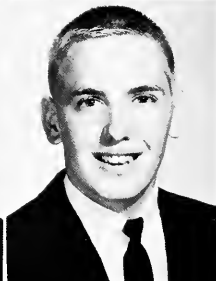

Maureen Pratt
Cynthia Reba

Robert Prijatelj
Patricia Redding

Carol Pulver
Arthur Reder

Sharon Pylick
Richard Redmond

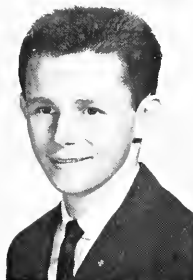

John Pozun
Lenore Rast
Gary Reed
Carol Reese

Wanna see a two-second pin?!



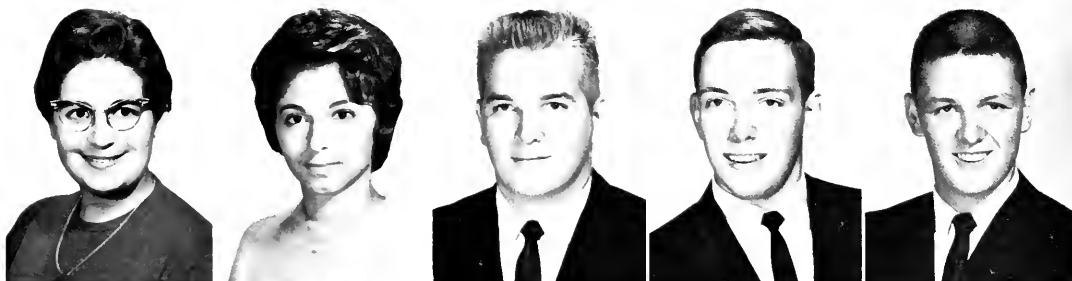

Caroline Reeves	Victoria Regalbuto	John Reichenbach	William Reinke	Don Reisinger
Roe Res	Raymond Riggs	Carol Rinehart	Charlotte Ritz	Linda Roberts
Barbara Robich	Roberta Rochkar	Samuel Rockwell	Sandra Rodencic	Eileen Rodgers

I don't believe elephants really wear tennis shoes.





Robert Roesch
Linda Rogers



Cheryl Roland
David Roll



Donald Romano
James Rosipko

Donna Romano
Diann Ross

Mike Romano
John Roth

Jackie Roschy
Jo Anne Rouse

Janet Rose
Jane Rowland





I know what he's going after.

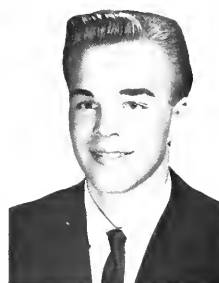

Robert Schiemann
Mary Schneller

Margaret Rugar
Ronald Sarstedt



Laura Ryder
Margo Schaffer



Diane Salyan
John Schaser



Roger Sanderson
Gail Scheid

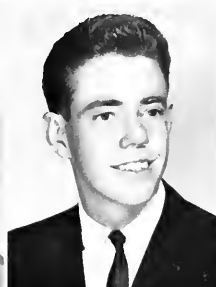

Roseanne Sarama
Patricia Scherer

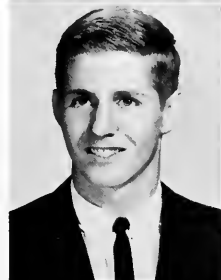



Victory, victory . . . oh, my gosh, I have an English test tomorrow!

Jonathan Schroeter
John Scott
Carol Serkownik

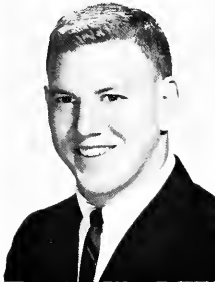

Robert Schuette
Charlotte Sedmak
Patricia Sernel



Jane Schulte
David Sedmak
Robert Shaner



Ann Schultz
Ruth Ann Seguin
Joan Shaughnessy



Paul Schultz
Sharon Seifert
Nancy Sheppard

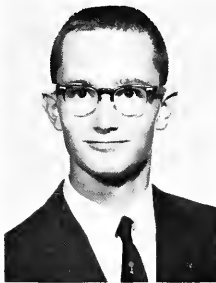
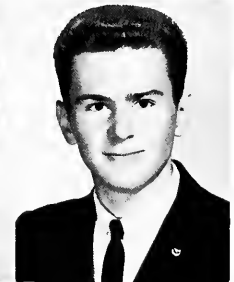



Linda Sherrill
JoAnn Shirk
Karen Siat
LaVonne Siegel

Cynthia Shields
Barbara Shuber
Carol Sidman
George Sirca

Denise Shinosky
Edward Shurman
Donna Siedler
Elaine Sirko

Now where did I file my staff?





John Sivec



Karen Skalski



Roberta Skeivis



Sheila Skoll



Irma Skrout

I was just looking at George.



Marylyn Skully



Pamela Slocomb



Linda Smink



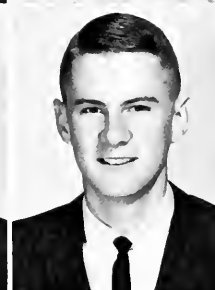
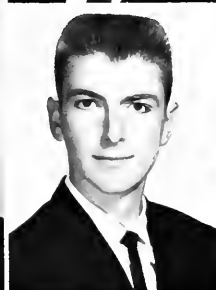
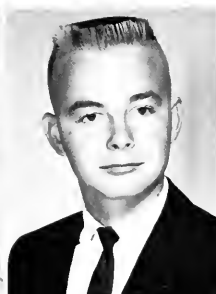

Esther Sluga
Sandra Smith
Dennis Spate
Terry Springer

Carolyn Smith
John Smolic
Joyce Splistiser
Roger Sprachi

Lionel Smith
William Sneller
Henry Spolar
George Spuhler

Lucille Smith
Jo Anne Sovich
Barbara Spring
Thomas Stahre

Marie Smith
Elaine Sowul
Annastachia Springer
Suzanne Stankiewicz

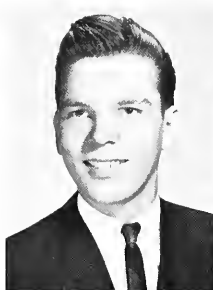

Robert Statz
Terry Steklasa
Judy Strausbaugh
Linda Strnisha

Cynthia Steagler
Anna Stepic
Margaret Strazisar
Elaine Sturm

Marcia Steagler
Cheryl Stepina
Joan Strnad
David Summers

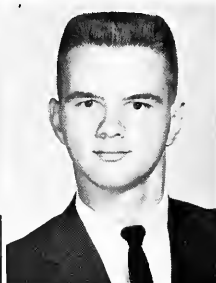
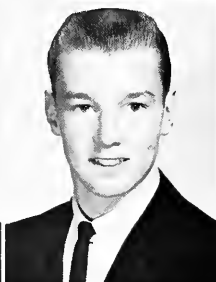
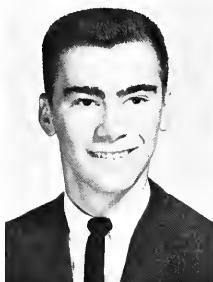

Bruce Stanley
Lawrence Stapleton
Allan Steich
Kenneth Stevenson

Judith Stanley
Barbara Starostanko
Carl Steinfurth
Norbert Stewart



Ronald Surtz
John Sustersic
Darl Sutton
Adele Swain

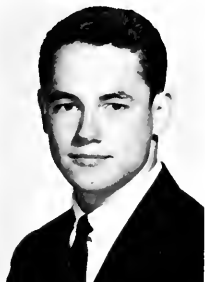

Victory?
And after that, you can wash the walls.



William Sweeney
Earl Switalsky
Robert Symonds
Alma Syracuse



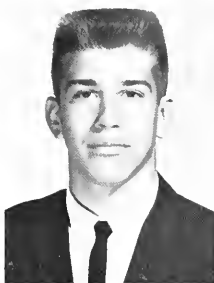

Kenneth Takacs



Richard Tarantino

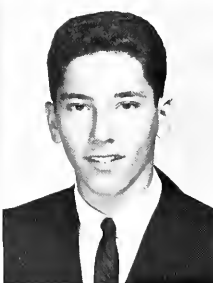

Phillip Tartaglia



Nancy Teegardin



James Tegel

What do you mean Reichenbach who?



James Tekavec
Estelle Terranova
Dennis Thayer

Margaret Tekavec
Linda Thamer
Patricia Thomas





David Thompson
Kenneth Tideman

Robert Thorpe
Robert Tilk



Smile Dean, or I'll break every one of your fingers.

James Tkatch
Stephen Toward

RoseAnn Tokes
Cynthia Troina

Paul Tolchinsky
Beverly Tramte

Sharon Tamasella
Dale Traven

Linda Tomko
Louise Traven

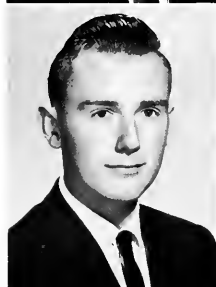
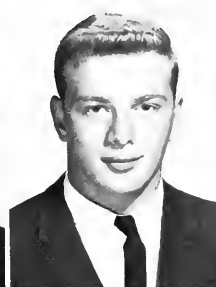

Margaret Traxler
Katherine Ulle
Amber Urbancek
Laura Vahcic

Barbara Truskolaski
Nancy Ulle
Geraldine Urbancic
Raymond Van Oayen

Sandra Tucceri
James Ullestad
Joseph Urbanick
Rosemary Vally

Kathleen Turk
Elizabeth Unick
Leonard Uronis
Jerame VencI

Frances Ulle
Judith Urankar
Robert Usalis
Marilyn Verbic

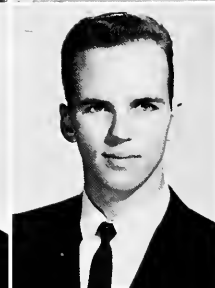
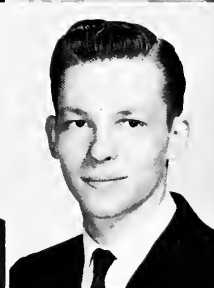
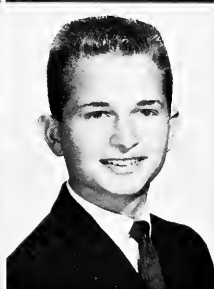

George Verner
John Viburs
Sigrid Von Rekowski
Thomas Walters

Cheryl Vernick
Maria Vocaturo
Judith Vorhees
Marion Wasenda



Marie Vovko
Steven Watts

David Vrh
Susan Watts

Dale Waltermire
Carol Webb

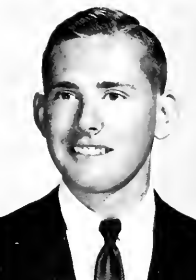

Finders . . . keepers!



Michael Weber
Madonna Weeks
Ellen Wehrle



Beverly Werley
Frances Wervey
Geoffrey Whitaker

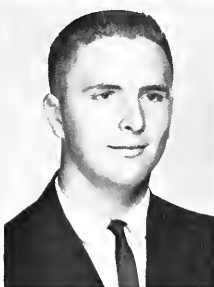

Joan Whittaker
Joseph Wicks
Diane Wilkes

Laura Wittine
Nicole Wohlgemuth



Jacqueline Wilkinson
Sandra Williams
Susan Willson



Jack Wilson
Craig Winder
Walter Wistum





DISTRIBUTIVE EDUCATION CLUB OF AMERICA provides seniors with practical work experience. First Row (L to R): Terry Staklasso, Arlene Lucho, Sharon Tomasello, Barb Truskolaski, Bambi Urbancic. Second Row: Jim Rosipko, Jim Powalio, Jerry Norsic, Ann Klancor, Alice McDonnell. Third Row: Elaine Sirko, Jean Krzepina, Karen Hearn, Maxine Edmonds, Mr. Caylor, Jerry Powalio, Dave Thompson, Bobbi Johnston, Jim Hula, Linda Kipp

Mary Walanski
Larry Wright

Walter Walanski
Susan Wright

Alan Wolf
Sue Ann Yager

Penny Wolf
Veronica Yager

Jean Wrenn
Tonyanni

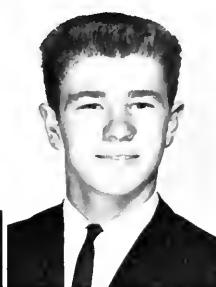



Nancy Yeray



Diane Yoger



Big feet? These are the boxes; I threw the shoes away.

Annie Youdell
Catherine Zanghi

Denise Young
Gayle Zanyk

Doris Young
Sandra Zdanowicz

James Zaas
Joanne Zdara

Anton Zadnik
Victoria Zielaskiewicz



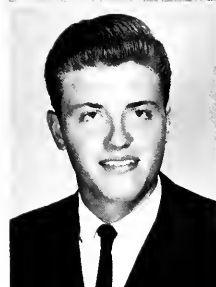

Carol Zimmerman
David Zoller
Connie Zurlo
Linda Zust

Aw, come on. Fried worms aren't so bad; open up.





*Advertising nourishes the consuming
power of man . . .*

Churchill

THERE'S NO SUBSTITUTE FOR QUALITY



Official class photographer.

RAIMOR STUDIOS

750 East 185 Street

IV 1-1166

IV. 1-6450

THE H. G. RHODES CO.

Plumbing & Heating Contractors

685 EAST 200 STREET
EUCLID 19, OHIO

PRECISION OPTICAL DISPENSING COMPANY

L. V. PROPASKA

22580 Lakeshore Blvd.

AN. 1-1166

9915 Euclid Avenue

CE. 1-4961

2037 East 105 St.

231-6484

20314 Chagrin

751-0112



PAPP'S BODY SHOP

21100 St. Clair Ave.

IV. 1-4333



THANKS AGAIN FOR ANOTHER OUTSTANDING YEAR.

THE STAFF OF THE STUDENT SUPPLY STORE

Alvin M. Amster

Faculty Sponsor

Linda Sherrill

Senior Manager

*Compliments
of*

**THE AUSTIN
COMPANY**

Steel Fabricating

Division

1245 East 222 St.

EV. 2-6600

Compliments

of

MISSEL CORP.

OF

AMERICA

27600 Lakeland

Boulevard

261-2021

**SKI-WAY
MACHINE PRODUCTS
COMPANY**

24460 Lakeland

Boulevard

RE. 2-9000

Compliments of



CHARTERHOUSE HOTEL

24800 Euclid Avenue

261-0300



Alisan gets acquainted with a pair of
our fine feathered friends.

**ALBERS AND NICOL
PET IMPORTERS**

542 East 185 St.

IV. 1-0254

Compliments of

**EUCLID
HEAT TREATING CO.**

1408 East 222 St.

IV. 1-8444

**ED WANK TELEVISION SERVICE
COMPANY, INC.**

398 East 200 Street

KE. 1-1222

Euclid's Oldest Television Service Company



CHARLITE STEAK HOUSE

22350 Lake Shore Boulevard

RE. 1-1800



"The Friedman Brothers"

FRIEDMAN'S JEWELERS

22304 Lake Shore Boulevard

RE. 1-3450

Fred Krauss Garage

FRED KRAUSS, JR.
RES. AN 1-0335

KENMORE 1-3874
1570 DILLE ROAD
EUCLID 17, OHIO

**CHESTERFIELD
STEEL SERVICE COMPANY**

1220 East 222 Street

Cleveland 17, Ohio

GORNIK'S

22340 Lakeshore Boulevard

Euclid 23, Ohio

RE. 1-2151

"Best in men's and women's clothing."



MURRAY P. NICOL

FUNERAL HOME

19001 Nottingham Avenue

KE. 1-0747

Compliments of

EUCLID NEWS JOURNAL

814 East 152 Street

GL. 1-4383

KEITH WEIGLE MOTORS

20941 Euclid Ave.

IV. 1-4500

**EUCLID'S
CHRYSLER
PLYMOUTH
VALIANT
DEALER**

BILL'S CLOTHES

22810 Lakeshore

Blvd.

RE. 1-3440

D'ANGELO'S BARBER SHOP

22374 Lake Shore Blvd.

In the Shore Center Shopping Center



4 Chairs At Your Service

FLAT TOPS

PRINCETONS

731-3192

THE LUBRIZOL CORPORATION

EXTENDS CONGRATULATIONS

TO

THE EUCLID SENIOR HIGH SCHOOL GRADUATING

CLASS OF '64



L. J. TROTTER

E. 185th & Lakeshore
Euclid (Cleveland 19), Ohio

Wm. Alexander
General Sales Manager

Ivanhoe 1-8400



MARIO'S FLORISTS

Euclid Green Shopping Center

Euclid, Ohio

IV. 1-9292

KNUTH GREENHOUSES

Phone KEnmore 1-1449

ENGLISH IVIES OUR SPECIALTY

21601 Euclid Avenue

Euclid, Ohio

MARIO'S PIZZA

26159 Euclid Avenue

AN 1-0665

PETRIC'S BARBER SHOP

783 East 185 Street

Euclid, Ohio

IV. 1-3465

Compliments of

LOUIS HAIR STYLISTS

20030 Lake Shore Boulevard

IV 1-3775

CONGRATULATIONS TO
THE GRADUATING CLASS

CARL A. JONKE INSURANCE AGENCY

22700 SHORE CENTER DRIVE

RE 1-8400

\$10,000
Life
Insurance



\$40.00
Annual
Premium

Philadelphia Life Undergraduate

Clifford M. Jones, Agent

22655 Euclid Avenue

IV. 6-2535

EUCLIDIAN BEAUTY. COLLEGE

22714 Shore Center Drive

RE 1-8668

“Euclid’s First and Only Beauty College”



Lasalle Cleaners and Dyers

Pick-up and delivery service

835 East 185 Street
Cleveland 19, Ohio
KE 1-3658

Compliments of

DEMSHAR'S



22034 Lake Shore Blvd.
RE 1-4770

ROBY TV & APPLIANCE CO.

22402 Lakeshore

Euclid, Ohio

731-1170

 **APPLIANCE CENTER**
appliances • tv • stereo



HENRY F. STREKAL REALTY

821 East 222 St.
Euclid, Ohio
AN 1-2640

MODEL FOOD MARKET

PROPRIETORS: FLORIAN & MARIE KONCAR

445 East 200 St.

KE-1-7447

GRDINA HARDWARE

22336 Lake Shore Blvd.
RE 1-0403

MODERN DEB



The Steagler twins select Winter fashions at Modern Deb.

22822 Lakeshore
Boulevard

Euclid 23, Ohio

RE. 2-9299

ROESCH WALLPAPER AND PAINT COMPANY

15969 Broadway
GR. 5-3450

853 E. 222 St.
RE. 1-3585

NON-FERROUS METAL FABRICATING COMPANY

25861

Tungsten Road

Euclid, Ohio

RE. 2-7171



"There's a Material Difference"

DILLE ROAD LUMBER COMPANY

Euclid's Only Lumber Yard

Lumber Windows
Plywood Shingles
Flooring
And
Doors

1420 Dille Road
Euclid, Ohio
KE. 1-0512

YMCA EUCLID BRANCH

631 Babbitt Road

Euclid, Ohio

RE. 1-7454

"Recreation For The Entire Family."

AMBASSADOR LANES

22661

Euclid Avenue

Euclid, Ohio

IV. 6-3200



EUCLID WINDOW SHADE CO.

505 East 185 St.

KE. 1-4343

JAY-DEE CLEANERS

921 East 222 Street

Euclid, Ohio

RE. 1-7060

Compliments of

KNAFEL'S SHORE MARKET

Mary Knafel
Proprietor

20070 Lakeshore Boulevard

IV. 1-4411

MARIANO'S PIZZA

820 East 200 Street

Euclid, Ohio

KE. 1-6400

**THE
FOUR — WAY
TEST**

OF THE THINGS WE THINK, SAY AND DO:

- 1. IS IT THE TRUTH ?**
- 2. IS IT FAIR TO ALL CONCERNED ?**
- 3. WILL IT BUILD GOODWILL AND
BETTER FRIENDSHIPS ?**

This Four-Way Test is now being used successfully around the world in business, government and schools as an effective measuring stick for conduct. It is a guide to RIGHT thinking. If memorized and constantly applied to relations with others, it will make a definite contribution toward more effective and friendlier relationships.

If you get into the habit of checking your thoughts, words and deeds against the Four-Way Test, the experience of others has shown that it will help you become happier and more successful.

Copyright 1946 Rotary International

**ROTARY CLUB
OF
EUCLID**



RESEARCH
to create useful ideas

ENGINEERING
to make useful ideas practical

PRODUCTION
to turn these ideas into
highest quality products

ECONOMICS
to supply the products at lowest costs



EATON MANUFACTURING COMPANY
General Offices • Cleveland, Ohio 44110
Abroad: EATON INTERNATIONAL

- AUTOMOTIVE PARTS AND ACCESSORIES • TRUCK AND OFF-HIGHWAY COMPONENTS •
- MARINE, INDUSTRIAL AND GENERAL PRODUCTS • LOCKS AND HARDWARE •
- MATERIALS HANDLING AND CONSTRUCTION EQUIPMENT •



**LA TOUR
OLDSMOBILE, INC.**

25200 Euclid Avenue

261-2800

ZATKO METAL PRODUCTS COMPANY

***"World's Largest Manufacturer
Of Stamped One-Piece Pulleys"***

Euclid 17, Ohio

KE 1-8005



RADIX WIRE CO.

26260 Lakeland

Boulevard

RE. 1-9191

HUDSON PHARMACY

922 East 222 St.

Euclid, Ohio

RE. 2-7066

STANLEY H. JOHNSTON FUNERAL HOME

15314 Macauley Ave. Cleveland, Ohio
Kenmore 1-3600

Stanely H. Johnston

Funeral Director,

Embalmer

Irene A. Johnston

Funeral Director

Shore High School '25

Edward G. Weller

Funeral Director and Embalmer

Invalid Car Service Day and Night

EUCLID BLUE PRINT AND SUPPLY

908 East 222 St.

Euclid, Ohio

RE. 1-4662

Complete Reproduction

Service

Engineering Supplies

Fast Pick-up

and

Delivery



Bonnie Budas blooms at Big Bouquet.

BIG BOUQUET FLOWER AND GIFT SHOP

480 East 200 Street

IV. 6-4343

THE HALLE BROS. COMPANY

Hammond Organ

Studio

ORGANS—PIANOS

Sales—Instruction—

Service

22475

Shore Center Drive

261-1135

"Your Neighborhood Savings Association"



● 813 EAST 185TH STREET
IV 1-7800

● 6235 ST. CLAIR AVENUE
HE 1-5670

● 25000 EUCLID AVENUE
AN 1-1200

● 26000 LAKE SHORE BLVD.
RE 1-1200

**INSURED SAVINGS
LOANS FOR HOMES**

**ST. CLAIR
SAVINGS**



**THE GERL
CONSTRUCTION CO.**

23600 Lakeland Boulevard

RE. 1-0077

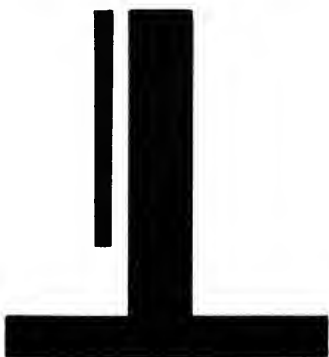

**AMERICAN
STAMPING
COMPANY**

26650 Lakeland Boulevard

RE 1-9633



Compliments of

CLARK FOODS

632 East 222 Street

AN. 1-1428

TOM SEVEROVICH

GEORGE KNAUS



819 EAST 185 ST.

IV. 1-9300

**EUCLID
SAVINGS
ASSOCIATION**

22818 Lake Shore Blvd.

RE-2-9090

EUCLID IGNITION

**SALES
AND
SERVICE**

1062 East 185 Street

IV 1-2222

**COMPLIMENTS
OF A
FRIEND**

Congratulations graduates

ST. CLAIR BUILDER'S SUPPLY COMPANY

20020 St. Clair Avenue

Euclid, Ohio

531-6000

AJAX MANUFACTURING COMPANY

**1441 Chardon Rd.
Euclid, Ohio**

KE-1-1010

EUCLID LANES

507 East 185 St.

Euclid, Ohio

IV. 1-1136





C O N G R A T U L A T I O N S
T O T H E C L A S S O F 1 9 6 4

James E. Nemecek, Jr.

Jack W. Nemecek

Reginald L. Eidnier

Inter-County Title Guaranty & Mortgage Company • Cleveland, Ohio



LAKELAND BODY AND PAINT SHOP

1310 East 260 Street
Redwood 1-9006



Survey-ites relax at Euclid Race.

EUCLID RACE DAIRY

503 East 200 Street
Euclid, Ohio
IV. 1-4700

22070 Lakeshore Boulevard
Euclid, Ohio
771-7600



Marty dictates as Ricky types at:

CRAIG AND SHERMAN INSURANCE

DR. R. M. BALDWIN

22408 Lakeshore Boulevard

261-3111

*When you graduate
come to us for
placement.*

**COMMUNITY
EMPLOYMENT
SERVICES**

21930 Lakeshore Boulevard
21877 Euclid Avenue

COMPLIMENTS OF

SIMS BROS. BUICK

18781 Lake Shore Blvd.
IV 6-0600



Atlas Heating & Roofing
24 HOUR SERVICE

GEO. UNBEHAUN

788 EAST 185TH STREET
CLEVELAND 19, OHIO
IV. 6-2583



JACKSHAW CHEVROLET

543 East 185 Street

IV. 1-9090



Cleo digs our jewelry.

TED BROCK, JEWELER

"The Man In The Window."

391 East 200 Street

K.E. 1-5035

Compliments of

UPSON REALTY

499 East 260 St.

RE. 1-1070

BOULEVARD T.V. & RADIO SERVICE

906 East 222 Street

Service on all makes

TV Radios Hi-Fi

Drive-in Auto Radio Service

RE 1-7863

CONGRATULATIONS, GRADUATES

from

HICARB CORPORATION

RESHARPENING

SCISSORS CLIPPERS DRILLS

"BLACK VELVET" FINISH

ONE DAY SERVICE

1055 East 260 Street

Euclid, Ohio

AN. 1-0200

COMPLIMENTS

OF A

FRIEND

JET DIE AND DEVELOPMENT COMPANY

25020 Lakeland Blvd.

Redwood 1-3720



STUDENT COUNCIL

A CENTER OF STUDENT ACTIVITY

Christmas Baskets for the Needy

Paperback Bookstore

E-Room Fountain Workers

Basketball Concessions

Voters Babysitting Service

Thanksgiving Baskets for the Needy

Homecoming

Spring Sports Dance

Wrestling Concessions

Adoption of Foster Child

A CENTER OF STUDENT GOVERNMENT

Identification Cards

Assemblies

Social Room Committee Rules and Policies

Poster Placement

Staggered Test Schedule

Suggestion Box

Lost and Found

Student Council Election



EUCLID BODY AND FENDER

38794 Mentor Avenue

Wickliffe, Ohio

WI. 2-9170



Best Wishes to the Class of 1964

Harold and Frank Gabriel, Jr.



RICK'S MEN'S SHOP

22572 Lake Shore Boulevard

Euclid 23, Ohio

AN. 1-1445



Compliments of

WAI NAPOLO

"THE SWIM CLUB"



EUCLID HIGH

DEDICATED TO SERVICE



FOR SCHOOL AND THE COMMUNITY



KEY CLUB

Brickman & Sons
FUNERAL HOMES

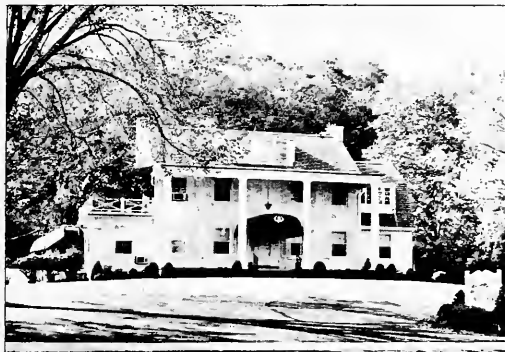

7204-7208 SUPERIOR AVE.
CLEVELAND 3, OHIO

HENDERSON 1-7265

21900 EUCLID AVE.
BET. CHARDON & E. 323
EUCLID 17, OHIO

IVANDE 1-5277

RE. 1-0200

Florama FLOWERS

22382 Lakeshore Boulevard
Olga Loftus Euclid, Ohio

*"Cleveland's Largest,
Most Beautiful
Furniture Showroom
Featuring Contemporary Design."*

BING'S
Suburbia
22300 LAKESHORE BLVD.
ANDREWS 1-0800

Ask for our Free Home Decorating Service

**CLOSED CIRCUIT TELEVISION
A NEW TEACHING TOOL IN THE FIELD OF
EDUCATION**



Academy of Medicine
Brink's, Inc.
Case Institute
Cleveland Art Museum
Cleveland Clinic
Cleveland Trust Co.
Curtiss-Wright Corp.
Hercules Motor
Hoover Company
N.A.S.A.
Osborn Mfg. Co.
Thompson Ramo Wooldridge
University Hospital
Western Electric Company
Western Reserve University

Serviced by

**FITZGERALD'S COMMUNICATIONS &
ELECTRONICS**

635 East 185 St.

Euclid 19, Ohio



MEMBER OF
AMERICAN DIE CASTING INSTITUTE

PRESSURE CASTINGS INC.

21500 St. Clair Avenue

Cleveland 19, Ohio

IV. 1-5400

***Manufacturers of Aluminum
and Zinc Die Castings***

SAINT CLAIR CUT STONE, INC.

19510 St. Clair Avenue

IV. 1-2442

Compliments of

ZALLER'S ATLANTIC STATION

598 East 185 St.

Cleveland 19, Ohio

KE. 1-9876



P. O. McINTIRE CO.

Pomco Boring Bars & Blades

25020 Lakeland Boulevard

Cleveland 32, Ohio

RE 1-9300

For gifts with a
special meaning it's

**BASCH'S
JEWELERS**

22780 Lake Shore

RE 1-3132

**HILLWOOD
MANUFACTURING**

21700 St. Clair Avenue

KE. 1-4040

Pizza

Spaghetti

Ravioli

DI BELLA'S RESTAURANT

Euclid at Babbitt

Pick-a-Chick

Pressure Fried Chicken

Open 7 days

Orders To Go

731-7446

BRIGANTI STUDIOS

21099 Euclid Avenue

IV 1-7100



Mary Lou Gojack



Carol Webb



Pam Slocumb



Linda Miller



Barb Modlin



Laureen Kitko



Dave Sedmak



Sharan Papalko

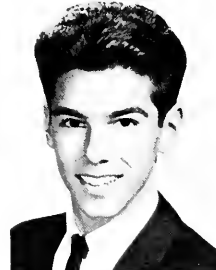

Tom Lellis



Rose Balanich



Karen Siat



Nancy Meyers



Linda Pawlus



Linda Dutko



Bobb Shuber



Jean DiPuccio



Roger Sprochi



Moria Vacaturo



Diane Bone



Dale Mochan



Rosemary Bosetin



Carol Grill



Margo Schaffer



Mary Lynn Pagonie



Joyce Medlin



Charles Robinson



Jill Collins



Diane Wilkes



Jackie Bolough



Pot Kane

"FOR THOSE WHO CARE TO COMPARE . . ."



Beautiful flowers for a beautiful girl.

TUTHILL'S CANTERBURY FLORIST

557 East 185 St.

KE. 1-6810

THE CONTINENTAL PRODUCTS COMPANY

Euclid's paint manufacturers.

1150 East 222 St.

KE. 1-0710

FORESBURG ENAMELING COMPANY

4104 Hough Avenue

EX. 1-9269



Love, Eucuyo.

EUCUYO

Euclid's finest literary magazine.

With Every Good Wish To The Class Of 1964 . . .

YOUR CITY OFFICIALS

YOUR CITY OFFICIALS

MAYOR	Kenneth J. Sims
JUDGE, MUNICIPAL COURT	William F. Burns
LAW DIRECTOR	John F. Ray, Jr.
ADMINISTRATIVE DIRECTOR	Charles A. Crown
FINANCE DIRECTOR	Anthony B. Baldwin
PRESIDENT OF COUNCIL	Harry J. Knuth
1st WARD COUNCILMAN	Willard Schutt
2nd WARD COUNCILMAN	Anthony J. Lang
3rd WARD COUNCILMAN	Max Gerl
4th WARD COUNCILMAN	Frank J. Chukayne

COUNCIL-AT-LARGE

Anthony Sustarsic	Charles W. Wade
Frank Welling	Joseph A. Whalen
CHIEF OF POLICE, Frank W. Payne	FIRE CHIEF, George R. Langa

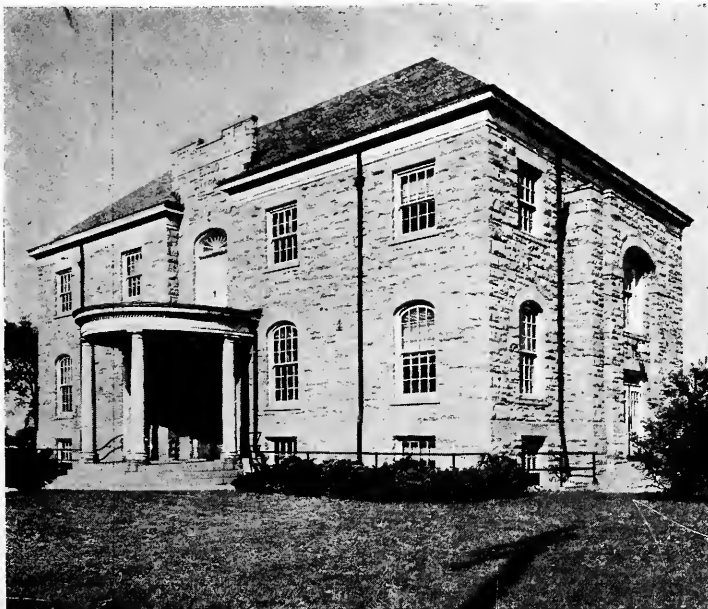

ADVERTISING INDEX

A	
Ajax Manufacturing Co.	275
Albers and Nicol Pet Importers	261
Ambassador Lanes	269
American Stamping	274
Atlas Heating	278
B	
Basch's Jewelry	287
Big Bouquet Florist	273
Bill's Clothes	263
Bing's Furniture	285
Boulevard TV	279
Brickman and Sons Funeral Home	285
Briganti Studios	288
Ted Brock Jeweler	279
C	
Charlita Steak House	262
Charterhouse Motel-Hotel	261
Chesterfield Steel Service	262
City Officials	291
Clark's Food Store	274
Community Employment Service	278
Continental Products	290
Craig and Sherman	277
D	
D'Angelo's Barber Shop	263
J. Demshar and Sons	267
Di Bella's Restaurant	287
Dille Road Lumber Co.	268
E	
Eaton Manufacturing Co.	271
Euclid Blue Print	273
Euclid Body and Fender	282
Euclid Ignition Sales and Service	275
Euclid Key Club	284
Euclid Lanes	275
Euclid News Journal	263
Euclid Race Dairy	277
Euclid Savings Association	275
Euclid Window Shade Co.	269
Euclidian Beauty College	266
Eucuyo	290
F	
Herb Fitzgerald Communication and Electronics	285
Florama Flowers	285
Foresburg Enameling Co.	290
Friedman's Jewelers	262
G	
Gerl Construction Co.	274
Gornik's Men's Wear	263
Grdina Hardware	267
H	
Halle Brothers Co. Organ Dealers	273
Hicarb Corporation	279
Hillwood Manufacturing Co.	287
Hudson Pharmacy	273
I	
Inter-County Title Guaranty and Mortgage Co.	276
J	
Jackshaw Chevrolet	278
K	
Jay Dee Cleaners	269
Jet Die and Development Co.	279
S. H. Johnston Funeral Home	273
Clifford M. Jones Insurance Agency	265
Carl A. Jonke Insurance Agency	265
L	
Knafel's Shore Market	269
Knuth Greenhouses	265
Fred Krauss Garage	262
M	
Lakeland Body Shop	277
LaSalle Cleaners	267
La Tour Oldsmobile Inc.	272
Louis Hair Stylists	265
Lubrizol Corporation	264
N	
Mariano's Pizza	269
Mario's Florist	265
Mario's Pizza	265
P. O. McIntire Co.	287
Missel Corporation	261
Model Food Market	267
Modern Deb	268
Multiple Realty	274
O	
Murray P. Nicol Funeral Home	263
Non-Ferrous Metals Fabricating Co.	268
P	
Papp's Body Shop	259
Petric's Barber Shop	265
Precision Optical Co.	259
Pressure Castings Inc.	286
R	
Radix Wire Co.	272
Raimor Studios	258
H. G. Rhodes Plumbing Co.	259
Rick's Men's Shop	282
Roby TV and Appliance Co.	267
Roesh Wallpaper and Paint Co.	268
Rotary Club	270
S	
Sims Brothers Buick	278
Ski-Way Machine Co.	269
St. Clair Builder's Supply	275
St. Clair Cut Stone	287
St. Clair Savings	273
Strekel Realty	267
Student Council	282
T	
L. J. Trotter Ford	264
Tuthill's Canterbury Florist	290
U	
Upton Realty	279
W	
Wia Napolo	283
Ed Wank TV Service, Inc.	262
Keith Weigle Motors	263
Y	
Y.M.C.A. Euclid Branch	268
Z	
Zaller's Atlantic Station	287
Zatko Metal Products	272



Ronald Abrams	Carmen Amaraso	Kathie Baer	Sharon Barney	Steven Bayer	Barb Bernlohr	Mary Blazek	John Barenski	Janis Brazalovics	Gary Bush	George Carter	Linda Christopher	Robin Conti
Frank Accetta	Gail Anderson	Gail Bahr	Harold Barnhart	Edward Becay	William Bertalan	James Blumkin	Alice Baros	Thomas Brown	Dennis Bush	Robert Casey	Barb Chudzik	Leslie Cook
Barb Adams	Larry Anderson	William Baillie	Hazel Barnhart	Paul Beckwith	Raymond Betz	Dale Blum	Roderick Baswell	Joanne Brunelle	Karen Buynak	Alan Costantini	Carol Clay	James Cooke
Shirley Agnost	Celestine Andrews	Berry Bair	Larry Baran	Virginia Behun	Kathy Billings	Ellen Boehmer	Frank Batz	Diane Bryan	Don Caldwell	Billy Cathcart	Helen Cimbalos	Frances Coal
Linda Akrahoff	Sandra Andrusis	Regina Baker	Patricia Bashe	George Bilyk	Maedline Bir	Barb Bohinc	William Bauffard	Paul Buchholz	Bernadine Campbell	Douglas Catton	Mary Clapacs	Mary Cooney
Mark Alexander	Peter Anthony	Phyllis Ball	Ned Bastjancic	Rosalee Beltz	Cheri Bisbee	Barb Bahr	Bruce Bowden	Frank Budic	Noreen Cavan	Gayla Cavatino	Shirley Clayton	Julianne Cappers
Dolores Aliata	Valerie Antonick	Ned Batsley	Laurel Baum	Nancy Beluschak	William Black	Grace Bananna	Thomas Bowers	Janice Burkley	Bob Castworth	Patricia Cergal	Susan Callins	Kathleen Catman
Richard Almasy	Susan Ark	Linda Baran	Charles Baumliller	Gerald Bensi	Linda Blankschen	James Banfanti	Michael Bayce	Kathleen Bayd	Henry Colizza	Gordon Chapman	Kenneth Comport	Charles Cox
Carlene Almgren	Richard Arthur	Ben Barbero	Karen Baur	James Beran	Patricia Boots	Harry Blatnik	James Braidic	Patricia Burnett	Richard Crane	Frank Cordillias	Eileen Connelly	John Crawford
Gerald Amirauch	Alan Ashley	Tammy Barbis	Rudolph Bavec	Ronald Berlan						Caratento	Donita Consilio	
	Arlene Augustine									Ronald Carpenter		
										Carol Carter		



Linda Crackett
 Ralph Cummings
 Rosemary
 Czahara
 Gerald D'Amico
 Kenneth Danch
 William D'Anna
 Garry Davis
 Catherine Davis
 Barbere
 Davidson
 Kathleen Davis
 Patricia Davis
 Patricia Dea

Dale Debeljak
 Darleen Decker
 Harry Deckman
 Bill Deely
 William Dei
 Marie Demaria
 Paul Dembek
 Brigitte Depretis
 Karen DiCarra
 Wayne
 Dickheiser
 Priscilla
 Dickinson
 Susan Eder
 Karen Diehl

Cheryl Dietrich
 Lawrence Dietzel
 Donald Divita
 Lois Dodd
 John Doherty
 Patricia Donner
 Thomas Doyle
 Patricia Drake
 Robert Drenberg
 Karen Dresner
 Kathleen Dresner
 Steve Drotteff

Thomas
 Drumman
 Diane Dryer
 Frederick Dupach
 Marsha Dunker
 Thomas Dushak
 Daniel Dutcher
 Sandra
 Eastabrooks
 Gary Ester
 Jacqueline Ebel
 Mary Ellen
 Eckenrode
 Susan Eder
 Jan Edwardsen

Barbara Eglin
 Nicholas Ehler
 Albert Ehrke
 Judith Eichberger
 David Elk
 Marianne Ellul
 Judith Emmert
 Richard England
 Laurel Eppich
 Luis Erzen
 Diane Esplandi
 Rebecca
 Esplandi

Manica Evancic
 Barbara Everly
 Janis Fabian
 Charlotte Farley
 Linda Fedar
 Barbara
 Feldman
 Wade Fennell
 Michael Fergus
 Sally Ferris
 Lynn Ferlie
 Kathryn Filler
 Donna Frabotta
 Sunday Frolley

Danna Fink
 Linnea
 Finlayson
 James Fischer
 Virginia Fister
 Paul Fitzgerald
 Thomas
 Fitzpatrick
 Laura Fleete
 Linda Fleete
 William Forgione
 Lynn Forythe
 Donna Frabotta
 Sunday Frolley

Judy Francis
 Robert Francis
 Carol Frank
 Diane Frank
 Mary Friedel
 Dennis Friedman
 Patricia Friedman
 Geraldine Friel
 Margaret Frye
 Albert Fuerst
 Mary Ann Fuerst
 Kathy Fugino

John Godish
 Robert Gayle
 Frederick
 Gallagher
 Dale Garris
 Gary Garrity
 Jeanette Gasper
 Judith Gasper
 Andrea Gates
 Elizabeth
 Gaydos
 Georgia Gear
 Susan Geist
 Wayne Geller

Michael Genaro
 Robert Gephart
 Paulette Gerbetz
 Sharon Gerl
 Susan Geyer
 Cheryl Gillespie
 Potty Gingell
 Harold Glenn
 Diana Glick
 Sheryl Glicker
 Carol
 Glotzenbecker
 Kathleen
 Goldstein

Bobbie Gornick
 Darlene Gortz
 Harold Graham
 Richard Graham
 Gary Grous
 Robert Greene
 Michael
 Greenfield
 Patricia Greig
 Constance
 Gregaric
 Catherine
 Griffith
 Elaine Grigas
 Gerold
 Grinstead

Robert
 Granawski
 Cheryl Grzisk
 Audrey Gudonis
 Carla Guild
 Linda Gulich
 Linda Gutko
 Linda Guyton
 Marcia Hacc
 Barbara Haddad
 Jill Haddock
 Carol Hadyk
 Christine
 Hagstrand
 Gerold

Sandra Hall
 Barbara
 Hembrick
 Richard Hamilton
 Sandra Hamilton
 Kathleen Hanson
 George Harris
 Michael Harris
 Robert Harris
 Lynnele Hosko
 William
 Hasselbach
 Mildred Hasto
 Paul Hauser



Nancy Havener Kathleen Hayes Yerminia Hayes Stephen Heben Victoria Hecker Loretta Heise William Heisler Donna Helmick Jeff Hensel Steven Henderson Karen Henrie David Heuer	Lorraine Hill James Hiller Jean Hiller Linda Himes Viola Hively Ralph Hlebak Anthony Hlacevar Peggy Hlacevar Ruth Hlacevar Morsho Hladakievic Beth Hladder Cheryl Hodges	Dan Hoffman Elizabeth Hols Jeffrey Hoinski David Holcombe Thomas Hallaway Kathryn Hoover Douglas Horan James Horgan Michael Horgan Catherine Horna William Hunsby Jerry Horton	Jane Horvat Judith Howe Jane Howell Jeannie Howell Charles Hrostar Patricio Hrynok Storlyn Hudac Beth Hudson Brent Huebner Danna Huabner Patricio Hull Anthony Humbert	Shirley Humbert David Hunchorek Gregory Hunt Dale Hunter Gary Hustan Edward Hynes Cheryl Iafelice Guy Iorussi Colleen Irwin Dawn Jackson Ronald Jackson Linda Jakuben	Richard Jakubiec Paula Jean Sandra Jennison Eleanor Jeran Barbara Jerin Linda Jerse Nancy Johnson William Johnson Douglas Jones Donna Jonke Randy Jordan Susan Jost	Frank Justin Adella Kaczur Richard Kaczur Linda Kadow Victoria Kalnasy Diane Kaprasy Jerame Kapisch Gary Kapudja Randall Karash Wayne Karberg Thomas Karp Gregory Karr	Leonard Karr Joseph Kastelic Mary Kastelic Sheryl Kavula Linda Keating Michael Kekic Sidney Kellerman Roscoe Kelley Lawrence Kemper Edward Kenik Dawn Kepets James Kermovner	Janet Kerzsinik Thomas Kilenney Gordon Kimberley Bruce King Kenneth King Barbara Kinsley Jerry Kirchner George Kish Jeffrey Kish Jeffery Kish Kathy Klann Margaret Klein	Dianne Klemencic James Klapovic Debra Kabessen Ernestine Kadra Michele Kaapp Bruce Koeth Tanya Kokal Christin Kolb Susan Kolenc Joseph Kordas Sandra Kormendi Alice Koski	Jacob Koss Thomas Kost Timothy Kost Barbara Kostealac Kathleen Kostelic Cheryl Kostick Leslie Koth Cheryl Katarac Frank Kovacic Linda Kovach Daniel Kovatch Rosemary Kozar	Phillip Koziera Joseph Krajnyak Joyce Kramer Dale Kreh Katherine Kren Barbara Kruger Mary Kucharski Paulette Kuchling Frank Kovacic Randolph Kuznik Suzanne LaBounty Linda Lackner	Barry Laine Anthony LaMacchia Marsha LaMacchia Peter Lomacchia Bruce Lamb Cecilia Land Ronald Lanes Sharon Lang Cheryl Large Barbara Laser Sterling Laub Cecilia Lauer
--	---	---	---	--	--	---	---	---	--	---	---	---



Joseph Laukovich
Sandra Laurence
Nan LeBaron
Paul Leber
Carol Leber
John Lee
Dennis LeFand
Nick Lemma
Karen Lesivsky
Susan Lesivsky
Bruce Levine
Danna Lewis

James Lewis
Naomi Lewis
Paul Libby
Laverne Lindic
Werner Lindquist
Phillip Lindsey
Robert Lincz
Joseph Lipka
Darlene Lipavec
Linda Loczy
Jerome Loncala
Joseph Lorek

William Losee
Linda Lovano
Ronald Lovejoy
John Lowe
Donald Lucchi
Kenneth Lucchi
Thomas Lupas
Dave Lushin
Martha Lybarger
Rosanne Madeja
Dale Mafoney
Shirley Magnani

Kathy Makowski
Dennis Maleckor
Steven Maline
Jill Malakas
Carol Maloney
Daniel Maloney
Thomas Maloney
Linda Malovac
Donna Malz
Marcia Mamrock
Kenneth Mance
Frank Mancuso

Timothy Mann
Pam Margheret
Marie Marka
Dalares Marmash
Hamilton Marron
Gloria Martz
Richard Martz
Susan Massella
Danna Mates
Gail Matteo
Patricia Mattes
Cecilia Mavec

Darryl Maxwell
Paula Maxwell
James Mayer
Janet Mayher
Carol Mayka
Michael Mayock
Marilyn McBride
Joan Mccanacha
Catherine McGraw
David McKee
John McKernon

John McEdmond
Donald Medved
Iris Meglich
William Melaragno
Michael Merritt
Sharon Metyk
William Mikanovich
Mikavich
Albert Miklavic
Joseph Miklovich
Dennis Milavec
Antinette Milavec

Susan Millae
William Miller
Carol Miller
Donald Miller
Francis Miller
Gene Miller
Ken Miller
Paul Miller
Fred Mills
Harvey Mills
Cheryl Minadeo
Bob Minor

Rose Marie Mitch
Judith Mabbis
Howard Maliff
Evanne Monayudis
John Mooney
Darlene Moore
Carolyn Morell
Terrance Mornille
Wayne Master
Mary Ann Mukavetz
Sharon Murphy
Bruce Murray

Jeanne Musceni
Jaanne Myers
Richard Myles
Sharon Nagode
Danya Nagy
Cheryl Nelega
Barbara Nasan
David Neff
Gail Neithercatt
Daniel Nelson
Sandra Nelson
Christopher Nemeth

Joseph Nemeth
Bruce Nesbett
Charlotte Ness
Harry Neumann
Lawrence Neuvirh
Sally Newman
Raymond Newhes
Mary Neihous
Margret Neilson
Howard Nierending
James Niswender
Frank Novak

Richard Navak
Virginia Navinc
Margaret O'Connell
Antoinette Odda
Karen Oleski
Allen Ogigiate
Sharon Olshansky
Dennis O'Neill
Wayne O'Neill
Gail Onick
Robert Ormston
Loretta Osowski
Frank Novak

Carol Ostrander
Maureen Otis
Eleanor Ozbalt
Nancy Ozbalt
Carol Ozonovich
Carol Palk
Janine Paolalla
Jeanne Papp
Marlene Pardi
John Parker
Sally Parker
Rebecca Pate



Walter Paulauskas	Cynthia Piller	Dorothy Pozun	Jayne Rask	Terry Richards	Mary Robinson	Sally Rautzahn	James Salvatore	Kathie Schmidt	Jean Schultz	Robert Shenkel	William Simone	James Sablesky
Thomas Payne	Anita Pliotti	Raymond Prestak	Carol Rasmussen	Diana Rickard	Glenn Roesch	Martin Roznik	Sharyn Salva	Robert Schmidt	Stephen Schultz	Bruce Sheppard	George Singer	Carol Sakal
William Pekol	Danna Pisanar	Michael Plavcan	Anthony Rattini	Barbara Riebe	Louis Rogaliner	Joseph Rudd	Virginia Sames	Alvin Schmitt	John Schulz	Roger Sheppard	Anthony Skak	Thomas Sorge
Jacqueline Penner	Michael Plavcan	Dudley Prisel	Charles Raymond	Donald Rieder	Janice Sammon	John Rudick	Brian Sammon	Down Schneider	Walter Schutenberg	Kenneth Sheridan	Terry Skjanc	William Smick
Robert Pennzo	Robert Perkins	Robert Peters	Christine Razum	Frank Rihtorshick	Michael Rose	Rebecca Rupert	Joel Sarich	Janice Schneider	Sandra Schwenberger	Noreen Sheridan	Nancy Skupic	Judy Stanek
Robert Perkins	Stanley Papalek	Timothy Partik	Sally Robbins	Anthony Rossi	Susan Rate	Sheryl Salisbury	James Salvatore	Kathie Schmidt	Jean Schultz	Robert Shenkel	William Simone	James Sablesky
Lawrence Petrequin	Glen Phillips	Greg Pike	Jo Ann Roberts	Linda Robinson	Glenn Roesch	Louis Rogaliner	Janice Sammon	Down Schneider	Walter Schutenberg	Noreen Sheridan	Nancy Skupic	Judy Stanek
Wayne Starkey	Kenneth Stetz	Oliver Steelman	Kathleen Stegura	Morie Johann	Stiel	Marc Steindler	Linda Stemple					



Linda Stenroos	Jack Strok	Nancy Svetlic	Sandra Tarantino	Donna Thomas	JoAnn Trovnik	Theodore Turk	Gordon Yehor	Arlene Wagner	Janice Welch	Bob Willett	Douglas Woolson	Roger Yurkovich
Terry Stepic	Susan Strong	Linda Svabado	Down Taylor	Thomas Thomas	Sandra Troxler	Sandra Turkoc	Robert Vicic	Neil Wagner	Joseph Welch	Charles Willis	Narmon Worgull	Terence Zedille
Rosemary	Lonnie Stull	Phyllis Swann	James Taylor	Joseph Tilk	Thomas Troho	Richard Turkopp	Eleanor Vincent	Joann Waichunas	David Welsh	Catherine Wells	Mary Wyman	Mary Zallor
Stermole	Kerry Stump	Phyllis Sweigert	Janice Taylor	JoAnn Tipping	Amy Trommether	Frank Udovic	Sharon Visaky	Deborah Wallace	Sharon Wheeler	Jean Winters	Stephen Yakovac	Carol Zaorski
Bonnie Stevens	Thomas Stumpf	Ronald Szoley	Patricia Taylor	Kathleen Tizzono	Moureen Tratta	Jean Ulla	Dennis Visch	Jonis Wallace	Judy Whigham	Warren Wirtz	Joyce Yanchor	Philip Zeitz
James Siko	Timothy Supica	Lawrence Tadevi	Bernard Takovec	Elvude Talar	Joseph Trunkely	Barbara Union	Stephen Voddilo	Cathleen Waul	Laurel Whitaker	Ronnie White	Robin Yanchor	Barbara Zele
John Sisack	Rosalind Stuen	Michael Taday	Milo Templeton	Philip Talora	Jan Tuckerman	Alon Vass	Craig Vall	Daniel Watkins	Ronnie White	Wittenmyer	William Yanchor	Josette Zgonc
Daneil Stocker	Sandra Suzen	Victorio Tokacs	Marion Tercek	Allen Tolchinsky	William Tuckerman	Alon Vass	George	Wattermon	Judith Whitney	Gary Wohlgemuth	Virginia Yapel	Judith Zivkovich
Dudley Storr	Preston	Mary Jo	Glenn Tewell	Eileen Tolchinsky	Edward	VanDeever	Deborah	Kenneth Watts	Carol Whitaker	Tom Wickizer	Christine Yates	Patricia
Douglas Stout	Suminguit	Tomborrello	Sharon Thorp	Joseph Toth	Tulousos	VanKorngut	Diiane Vunderick	Robert Watts	Carol Wojick	Edward Youger	Arthur Yerty	Znidarsic
Cathy Stroughton	Marilyn Surtz	Marie Tancredi	Michael Thayer	John Troutman	Carol Tumolo	James	Donne Vyskocil	Marie Ann	Gail Wicks	Anthony Young	Donald Zolinski	Robert Zonor
Margaret Sirekal	Dennis Sutton	Dinah	Charlotte Thomas	Lyn Troven	Rita Tumulty	William	William Wade	Patricia Weber	Paul Willett	Jonis		
Linda Strnad	John Sutfin	Tonnenboun			Judith Turk	Vanilburg						
		Diane Tarantino				Dennis Vargo						



Terence Zuber
 Anne Zupancic
 Frances
 Zupancic
 David Zura
 Walter
 VanTilburg

Phyllis Abazia
 Robert Abbott
 Carl Aiken
 Diane Aiklen
 Denise Alci
 Thomas Allen
 Samuel Amato
 Jack Ambrose
 Herbert
 Anderson
 Chuck Andrus
 Judy Aquilano
 Evelyn Archacki

Eileen Arnold
 Thomas Arvidson
 Richard Aten
 Kenneth Aubel
 Bonnie Auccelli
 Karen Aufmuth
 Janet Avery
 Linda Axford
 Michael Ark
 Keith Bailey
 Daris Bait
 Barbara Baker

Susan Baker
 Richard Baldini
 Wayne Ballentine
 George Barabos
 Donna Barbra
 Sandra Barker
 Susan Barnes
 Steve Barnett
 Thomas Barnhart
 Thomas Barrett
 Cheri Bortos
 Beverly Batie

Bruce Baumgardt
 Thomas Bavec
 David Beaumont
 Larry Beck
 Donna Beschuk
 Patricia Beeman
 Kit Beery
 Philip Beining
 Arlene Bell
 David Bell
 Ted Bending
 Craig Benedict

Rosanne Beni
 Joseph Bensie
 Karen Bensa
 Christine
 Beradinis
 Richard Beres
 Elizabeth Beretic
 Sharon Bergant
 Richard Berger
 Thomas Bernlohr
 Caroline
 Caroline Bernston
 Frank Berus
 Dennis
 Berzinkas

Paul Bessel
 Babs Bessire
 Sally Beutell
 Eileen Biederman
 Marilyn Bilicic
 Larry Bilski
 Samuel Black
 John Blakeless
 Carol Blattau
 Bruce
 Blumenstein
 James Boag
 Craig Boehlke

Cathy Baich
 Charlotte Bakal
 Ralph Boomer
 Bruce Bowden
 Chris Braden
 Marga Bradford
 Ronald Brandich
 Kathleen
 Brannan
 Walter Brown
 Lenny Brozse
 Gayle Brandlerer
 Connie Brettan

Richard Brewer
 Thomas Brewer
 Paul Bright
 Darlene Brodink
 Janet Brooks
 Jean Brooks
 Cheryl Brown
 Debra Brown
 William Bryant
 Dee Ete Bryant
 Barbara Buda
 Nancy Burich

Frank Burk
 Laraine Burke
 James Burnett
 John Burns
 Kathy Butt
 Merrie
 Butterfield
 Patricia
 Buzikowski
 Larry Bydash
 Sandra Cable
 Sally
 Cadwallader
 Frank Calavita
 Danita Cameron

Richard Camina
 James Campbell
 Skip Campbell
 Ronald Caspelli
 Diane Carducci
 Ruth Carlson
 Frank Caratenuto
 Sandra
 Carpenter
 Kristen Carter
 Mary Cavan
 Benjamin Cavell
 Michael Cavell

Dennis Cebul
 Phillip Cebular
 Bernadine Cergal
 Dennis Cerna
 Joanne Cesnik
 Larry Charners
 Sandra Chapas
 Joyce Chisholm
 Marie Cholewicki
 Kenneth Chudzik
 Robert
 Giannalichella
 Ann Cimbalas

Donna Gamek
 Joan Clark
 Bob Clasen
 Maureen
 Clemence
 Anita Coblitz
 Susan Cochran
 Susan
 Coddington
 Kenneth Coleman
 Victor Colambi
 Patricia Cobi
 Mary Camella
 Linn Canley



Bob Coadie
Sharon Cook
Roseann Coaney
Fred Cooper
Terry Cooper
Thomas Cooper
Connie Coopers
James Corbett
Kathy Courter
Richard Courtney
Cheryl Crodis
Barb Crain

Roger Crombie
Richard Cunningham
Douglas Cure
Angela Cutrane
Margaret Czapliski
Russell Czamba
Robert Dacor
James Dadante
Kenneth Danch
Cheryl Darling
Andrea Daskevich
Cathrine David

Frank Davis
Pamela Davison
Maureen Day
Joann Dabelak
Sandra Deere
Kenneth De Laat
Nancy Delosi
Antoinette Demico
James Devney
Karen DiBianca
Dale Dieckmann
Carol Diehl

Kathy DiLillo
Paul DiPaola
Donald Disantis
Ronald Disantis
William Doak
Barb Doles
Kathy Domitor
Janel D'Amle
Douglas Donner
Mary Donovan
Harvey Durems
Geraldine Daugherty

Jay Douglas
Barry Doyle
Michael Doyle
Kathy Dragolich
Stan Dritz
Diane Dwyer
Thomas Duca
Patrick Duffy
Diane Dular
Pamela Duncan
Betty Durose
Sharon Duptra

Jackie Duty
George Edwards
Rande Ehinger
Thomas Ehler
Kathleen Emmert
Linda Emmert
Robert Engel
Michael Engelle
Kathy Enright
Glen Erickson
Dennis Esplandiu
Janet Estanich

Ronald Evans
Sharon Evans
Rick Everstine
Robert Fioracci
Craig Fraley
Donald Frantz
Karen Felden
Frances Felz
Karen Fensch
Dale Fenster
Shelby Felko
Sherry Felko

Pat Fieltz
Bill Fier
Ellen Fike
Jane Filipovic
Dana Fine
Sharon Fink
Chiv Fiorelli
Louis Fiorita
Lee Firebaugh
Ed Fitzgerald
Diane Fitzhugh
Marilyn Flanagan

Gary Fanuna
Jeff Faust
Ronald Fowler
Richard Fowler
Betsy Fay
Betty Francis
Martin Francis
Raymond Frank
Larry Franko
Terry Fritch
Thom Frohlich

Jeff Fryer
Eugene Gainer
Kenneth Gajda
Joseph Garvas
David Gauth
Bruce Geddes
Elaine Geiger
Joseph Genovese
James Gersatz
Diane Gershaw
Edward Gettetz
Beth Geyer

Susan Geyer
Sandy Gfeller
Elaine Gibson
Robert Gildone
Tony Ginara
Joseph Gierdona
Kenneth Gired
Vera Gijonovich
Richard Glars
Dale Glick
Harvey Goertz
George Gagan

Gregory Goodyear
Madeline Gorman
Cheryl Goryanes
Joseph Gierdona
Kenneth Gired
Vera Gijonovich
Richard Glars
Dale Glick
Harvey Goertz
George Gagan

Mary Grieshammer
Kathleen Griffin
Robert Grigas
Larry Grigsby
Beverly Grilla
Jean Grimsic
Donald Griswold
Gemmae Grubac
Linda Grugel
Raymond Grycan
Gail Gulbenkian
Susan Gulich
Gregurich

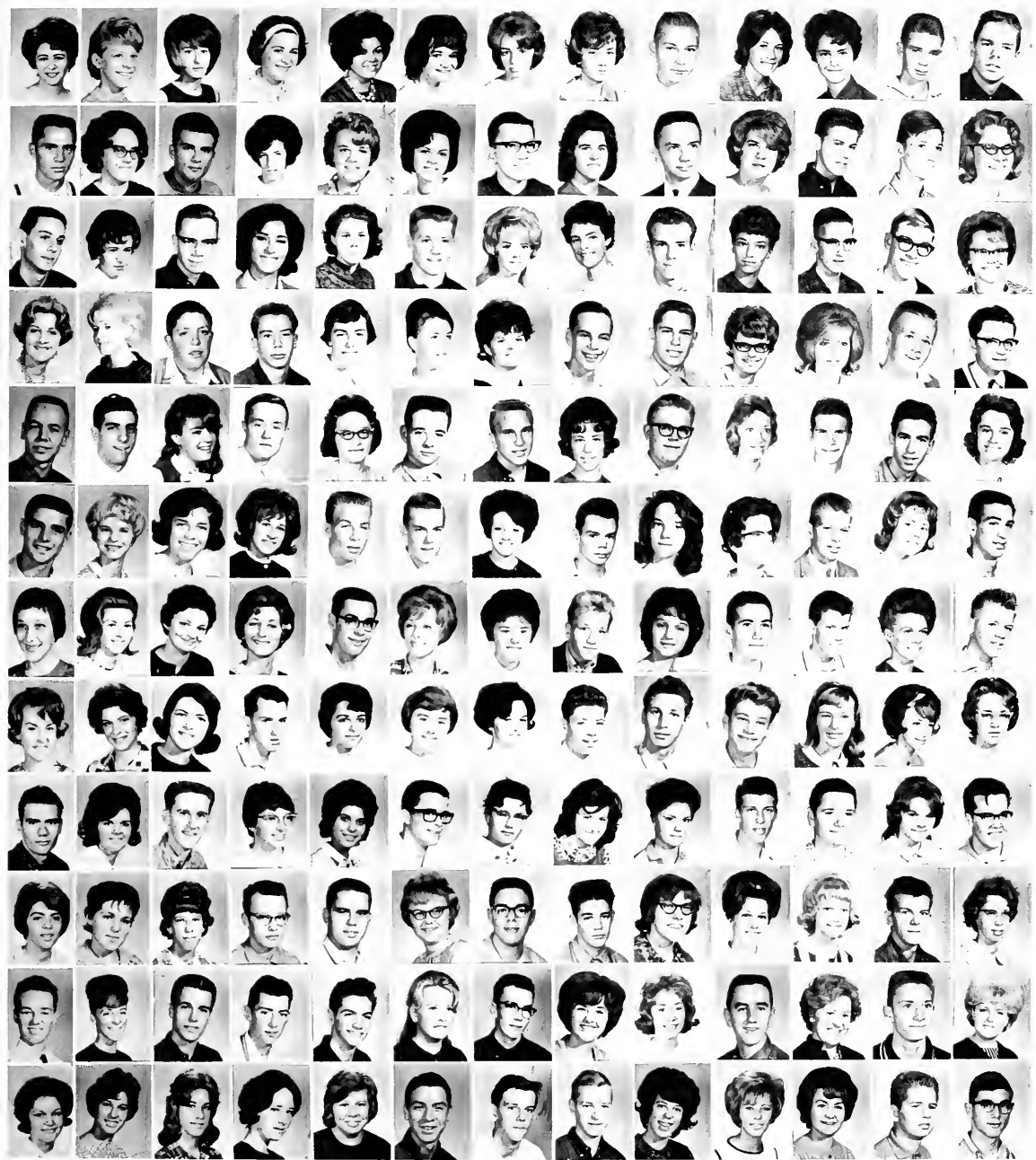

Patricia Gulla	Linda Hargas	Dianne	Lou Hodakewic	Judith Hull	Jan Iwanski	Judy Jones	Laurel Kellogg	Jeffrey Kinsey	Beth Knox	Barbara Kass	Robert Kruck	Leonard Lange
Gerald Gustie	Sharyn Harrison	Hermesdorfer	Diana Hodgson	Lynn Humphrey	Geraldine	Richard Kadunc	Roberta Kelly	Ralph Kirchener	Claudia Kocher	Allan Kustreba	Ernest Krysty	Laura Lanser
Alfreda	Maryorie Hart	Eric Hertfelder	Carol Hoffman	Jillary Hunn	Jablonski	Nancy Kanner	Laura Kempert	Oily Koger	Kenneth	John Kavatch	Kenneth	Elaine Lopinskis
Guilierrez	Karen Hartman	Richard Hess	Jan Hoffmeyer	Kathleen Hunter	Bill James	Carole Kapel	Richard Kershaw	Thomas Kirchner	Cynthia Kahler	Marilyn Kozak	Kucharski	John Latch
Eileen Hoase	Stephen Harros	Douglas Hoppert	Thomas Hoppert	Linda Hunter	Helene Jamin	Kenneth Kapley	Sandra Kessler	Gary Kleckner	Ruben Kozlevar	James Kula	Wayne Kula	Irene Loukiorich
William	Danna Hida	Charlotte	Jacqueline Hovan	Gary Hyde	Joseph	Linda Karlan	Tam Keven	Marjorie Klein	Kalmargen	James Kurent	Michael Lavigna	Gary Lavagna
Hagstrand	Havland	Hildebrand	Carol Howe	Anthony	Jaskewicz	Linda Kasunic	Michael Keyes	Laura Klemenc	Frances Kamar	Frank Krane	Valerie Kust	Francis Laznik
Tam Halbedel	Gale Heighan	Cannie Hill	Timothy Howe	Iacofano	Dennis Jean	Sylvia Kasunic	Robert Kibler	Frederick	Michael Kopach	Kathleen Krich	Patricia Kwiecien	Robert Leggate
Linda Hale	Janice Heinlein	Erva Hitchcox	Janet Hribar	Linda Iacofano	Kathleen Jelenic	Kathleen Kavan	Janice Kice	Klemencic	John Karacin	John Krieger	Karen Lackner	Nancy Lehman
Ely Haller	Kathleen Heisler	William Hitty	Kenneth Hrovat	Patricia	Cynthia Jerabek	Steve Kay	Robert Kilray	Sharon Klackner	Ronald Koren	Barbara Krippner	Elizabeth	Vicky Lehman
Kathleen Halas	Barbara Helmick	Danna Hlacevar	Terry Hughes	Infantolina	Carl Jernejcic	Martin Kelley	Marilyn King	Mary Klosky	Terry Korosec	Katherine Krank	Lamocchia	
Charles Hammett	Karen Anderson	Dennis Hlacevar	Wanda Hughes	Anthony Ipavec	Patsy Jobe	William Kelley	Guy Kingsley	Michele Kmet	John Korhals	Karen Kropf	Gary Lamb	John Lehr
Joan Hans	Loretta Henikmon	Barbara		Robert Isamon	Elizabeth			Susan Kneiss	Rosanne	Thomas Lamant		
	Hockenberry			Joyce Ivins	Johnson				Karzunaski			
				Russell Johnson								



Robert Lemieux
Dominic Lemmo
Diane Lenarick
Martha
Leonhardt
James Leppert
Robert
Leskiewicz
Diane Leutbecker
Carol Lewis
Douglas Lilley
Michael Lindsey
Jean Link
Nancy Linsley

Ida Lisuzzo
David Livesay
Mary Locker
Thomas Loesch
Joanne Logar
Maureen
Lohmeyer
Suzanne Lohrey
Richard Lokar
JoAnne Lonchor
Michael Lang
Louis Lorenzi
Alice Love

Mary Ann Lovick
Mary Lowry
Tony Lube
Hally Lucas
Robert Lucci
Kathleen Luckay
Carolyn Luich
Betty Luskic
Marcella Lushin
Craig MacDonald
Karen
MacDonald
Harriet Mack

James Mack
Paulette Mack
Danna Maagri
Deborah Mahony
Maureen
Mahoney
Dennis Malenda
Robert Malinak
Charles Mallue
James Mahnar
Gail McInerney
Connie Mandel
Cannie Mantey

Jean March
Bonnie Marinic
Sharon Mann
Mary Marolt
Jack Marron
Charlene Morsey
Thomas Martic
George
Marlinsen
Patricia Maistro
Dennis Maisto
Sandra Matos
Carol Maupin

Edward Mauser
Karen Mawson
Bonnie McArthur
Lauretta
McCartney
Susan McClain
James McConcho
Paulette
McCulloch
Sharon McGill
Robert McKenzie
Robert
McKenzie
Henry McLean
Barbara
McMahon

Edward
McMahon
Dianne Mekediz
Irene Melnikas
Robert Mervar
William Metcalf
JoAnne Miklavic
Bruce Miller
Craig Miller
Geoffrey Miller
James Miller
James Miller
Rita Miller

Paul Miller
Ronald Miller
William Miller
Louis Milone
Thomas Mitchell
Judie Mitchell
Thomas Moenich
Carol Moffett
Robert Morris
Dana Moretti
Darlene Morgan
Terry Morgan
Janette Morlock
Margaret
Mullinaro
Martha Molnar
Frank Monateri

James Monoyudis
Bonnie Mooney
Kathleen Moore
Kenneth Moore
Michael Moore
Joseph Mustar
Geraldine Myers
Peter Nagode
Cynthia Nagy
Janet Nainiger
Robert Nakajik
Gail Nardy
Jeffrey Mueller
Marlene Nass

Patricia Mulhall
James Murray
Roger Murray
Jane Musick
Michael Moore
Geraldine Myers
Peter Nagode
Cynthia Nagy
Janet Nainiger
Robert Nakajik
Gail Nardy
Jeffrey Mueller
Marlene Nass

Lawrence Naylor
LeeAnn Neil
Leslie Nelson
John Nemeth
Thomas Neuman
Lena Neuman
Jeanna Nielson
Joseph Nach
Cheryl Nach
Bernadene
Novak
Rita Newark
Judith Novinc
Patricia Oberstar
Kathleen
O'Connell
Maureen
O'Grady
Marilyn Ogline
Skip Olds
Karen Oleski
Ann Olasky
Denise Omerza
Gina Onderdonk
Kathleen O'Neill
Wayne Opalk
Geraldine
Orozon

Carol Oren
Dale Oster
Colleen Ostr
Maureen Otis
Colvin Packard
Christine Pado
Richard Page
Mike Paladino
Ronald Pales
Christine Palfy
Charlotte
Patricia Palko
Michael Palko



John Palmer	Paul Pavlik	Susan Perko	James Petty	Carol Pohly	Andrew Prokop	Michael Rechner	Teresa Richmond	Wayne Rohricht	Harvey Rubin	Sandra Sulelet	Robert Schneider	Margaret
Linda Palmer	Tom Pavlik	Joann Perry	Gertrude Phillips	Andre Polsinelli	Judy Pungcherchar	Thomas Reed	Robert Riebe	Anthony Raman	Janet Rudd	Donald Sanders	Carolyn Schott	Shannon
Joann Pannetto	Judith Pearce	Joann Perry	Kathryn Phillips	Teresa Popovic	Karen Pungcherchar	Diane Regovic	Gary Riedel	Richard Rose	Marlene Ruder	James Sanker	Richard	Linda Shemitz
Jeffrey Papolko	Kathryn Pearson	Barbara Petek	Any Picciano	Patricia Popovich	Lois Pyle	Georgia Reiche	Thomas Rieder	Kenneth	Pamela Rudick	John Sas	Schroeder	Susan
Linda Papp	Mary Petelinkar	James Petersen	Linda Picozzi	Diane Powers	Lois Pyle	Ralph Reichman	Danna	Rosenthal	Michael Ruscini	Thomas	Thomas	Shemkunas
Nancy Paratta	David Peck	Rose Pink	Sheila Pierce	Harold Prosek	Dennis Race	Susan Reider	Margaret Rinas	Christine Ross	Gerald Russ	Thomas Saylor	Schultheis	Arthur Sherwood
Philip Parkhurst	Romaine Penkala	Nora Piper	Rose Pink	Harold Prosek	Ed Racich	Judy Reinke	David Robb	Elaine Rossi	Marie Ruth	Cathy Scheiner	Fred Schutt	James Sinic
Lawrence	Joseph Penny	Phyllis Piper	Joseph Penkala	Harold Prosek	Linda Ralls	William	Anthony Rossi	Anthony Ross	Loren Sabat	Donald Schultz	Eric Schultz	Janis Sippola
Parsale	Amy Percic	Larry Plesnicar	Joseph Petruzzi	Harold Price	Beverly Ramsey	Marilyn Renas	Karen Sabat	Kenneth Rowe	Janice Sabat	Ronald Scherish	Martha Schwarz	Modelyn Skitzki
Nancy Patrick	John Percksta	Joseph Plowack	Bonnie Petek	Linda Price	Stephanie	Margaret	Gwen Roberts	Bonnie Rozman	Robert Sadler	Pamela	Janet Scribner	Kathleen Skaner
Allen Patterson	Nick Perencovich	Alvin Podboy	Joyce Pettit	Peggy Price	Ravnehrib	Reynolds	Linda Roberts	Martin Roznik	Betty Safred	Scheurman	David Semick	Sanjo Skrij
Sarah Patterson	Robert Poulson				Denise Ray	Doreen Ricci	Michael Robey	Sharon Roznik	Patricia Sajno	Laura Schlegel	Marian Severino	Ronald Skully
					Donald Rayback	Judy Richards	John Roe			Dennis Schmaltz	Laron Shaffer	Sharon Skupic
												Karl Staybaugh



Roberto Slusser
Donna Smith
Gary Smith
Norma Smith
Susan Smith
Josephine Smedel
Charlotte Snable
Arlene Snitzky
Joan Snowbird
Kitty Soeder
Barbara Soeder
William Somers

Geraldine Samrak
Veronica Samrak
Judy Sonntag
Anthony Spilar
Cathy Spino
Frank Spino
Judith Springer
Jane Stahl
Richard Stambaugh
Karen Stanley
Susan Stanley
Bonnie Starman

Barbara Stefank
David Stegh
Richard Steguro
Cheryl Steigouf
Mary Lou Stelzer
Craig Stenger
Roger Stepp
Ralph Stibley
Joseph Stih
Faye Suenwal
Edward Stokpa
Victor Strauss

Mary Lou Strekal
Al Strohen
James Struna
Susan Struna
Richard Subel
Geraldine Sullivan
Ray Sullivan
Dennis Sustaric
Faye Suenwal
Susanne Swirsky
David Swaddell
Sarajane Swane

Bonnie Swanson
Leroy Swanson
Ray Swenert
Thomas Switzer
Ernest Szabo
Karen Tabb
Shirley Tarantino
Henry Tekancic
John Tekovec
Edward Tekovic
Mary Lyn Terchec
Dawn Tetrick

Michael Thayer
Patricia Theil
Tom Theis
Cheryl Thomas
Kenneth Thomas
Sharon Thomas
Barbara Thorpe
Leonard Troyer
Sally Tiedman
Linda Tiffany
Alan Tolway
Donna Tomko

Karen Tomoletz
Diane Totten
William Town
Bruce Travis
Darrell Trebec
Terry Trebec
Kathryn Troop
Timothy Troyer
Karen Truesdale
Carolyns Tryan
Timothy Tryon
Sharon Tucceri

Cheryl Tucci
Lawrence Tucci
Sharon Tucci
Jeffrey Tucker
Thomas Tumby
John Turkopp
Patricia Turpaloac
James Turpin
Connie Tuthill
Gilbert Tutino
Kathleen Tyler
Oralee Tyler

Douglas Uchbar
Betty Uhlolz
Bernice Ulizzi
Timothy Ullom
Thomas Ullom
John Ulstrom
Sandra Urbanick
William Vadnal
Nancy Valnice
Raymond Vanoayen
Kenneth Van Deever
Maryann Vordian

Carolyn Vargo
Craig Vernick
Kathryn Vernon
Kenneth Vesey
Gerald Violo
Janet Vokko
Carol Vranekovic
Barbara Vrh
Dorlene Vukcevic
Gayle Walker
Terry Wallace
William Walsh

Richard Walters
Glenn Walton
Cheryl Walworth
Barbara Word
Susan Warner
Robert Warren
Robert Worzin
Nancy Waschura
Victoria Washer
Donno Waterwash
Linda Watson
Stephen Watson

Lynn Wehogen
Erika Wendel
Joan Wendorff
John Wertenberger
Koren Wesseli
Robert Whitacre
Robert Whitacre
Marilyn White
Diane Whiteman
Wayne Wible
Patricia Wichelf
Joyce Wichert
Robert Wickes

Dorlene Wildick
David Wilder
Linda Wilcoxon
David Wilder
Carleen Will
Dorothy Will
Walter Will
Margaret Wills
Gayle Wilson
Linda Wilson
Marry Wince
Todd Winder



Joanne York
Lorraine Young

Robert Yuhos
Elizabeth
Zadnikar

Diane Zadavec
Elaine Zakrajsek

Kathleen Zaletel
Joseph Zarr

Richard Zawack
Donald Zgonc

Martin Zifka
Sherry
Zimmerman

Thomas
Zimmerman
Barbara
Zmijewski

Gary Zola
Edward Zovack

Linda Zupancic
James Zust

Dorothy Zusy
Susanne Palmer

Scott Winsor
John Wirick
Jeannette
Wohlgemuh

Joyce
Wohlgemuth
Cherlyn Wood
Connie Watring

Edward
Yanulatis
Richard Yeckley
Joyce Yerty

JUNIOR CLASS OFFICERS: Stanley Dritz, Vice-President; Dale Gregorin, Treasurer;
Carl Jernejcic, President; Charlotte Hildebrand, Secretary.



SENIOR INDEX

JUDITH ANN ADAMCZEWSKI
Friendship Club 2,3; Hall Guard 3.

Judy

JOHN M. ADKINS
Camera Club 2.

John

DIANE RAE ALEXANDER
Friendship Club 2.

Cricket

PATRICIA KAY ALEXANDER
E-Room Activities 3; Friendship Club 2; F.T.A. 2; Honor Study Hall 2; Junior Cabinet 3; Prom Committee 3; Usher 2; Student Council Alternate 3; Student Council 4.

Pat

THOMAS ANDREW ALJANCIC
Concert Band 2,3; Football 2,3,4; Key Club 4; Lettermen 3,4; Marching Band 2; Baseball 2,3,4. 70, 95, 156

Tom

CAROLE BRADFORD ALLEN
Choral Masters 3,4; Executive Board 4; Friendship Club 2,3; F.T.A. 3; G.A.A. 2,3,4; G.L.C. 2,3,4; Treasurer 4; P.A. Club 2,3; Senior Scandal 4; Student Council 2,4; Spectrum 4; N.F.L. 4. 130, 131, 138, 162, 163.

Carole

SUSAN JANE ALLEN
Friendship Club 3,4. 150

Allen

DAVID EDWARD AMOS
Big Show 3; Choral Masters 3,4; Concert Band 3,4; Gym Leader 4; Marching Band 3,4; Orchestra 4; Pep Band 3,4; Indoor Track 3; Transferred to Euclid in Jr. year. Collinwood Clubs: Track 2; Choral Club 2; Concert Band 2; Marching Band 2; Key Club 2; F.T.A. 2; Student Council 2; Orchestra 2; Hall Guard 2; Gym Leader 2. 136, 138

Dave

JOHN CHARLES AMOS
A.F.S. 3; Big Show 3,4; Concert Band 3,4; Solo Clarinet 4; Chevron Society 3,4; Marching Band 3,4; Orchestra 4; Pit Band 3,4; Student Council 4; Spectrum 3,4; Language Department Program 3,4; Transferred to Euclid in Jr. year. Collinwood Clubs: College Club 2; Big Brothers & Sisters 2; Student Council 2; F.T.A. 2; Honor Study Hall 2; Chairman 2; Marching Band 2; Concert Band 2; Gym Leader 2. 131, 132, 136, 137

John

SUSAN L. ANDERSON
E-Room Activities 3,4; Euclid Choir 3,4; Euclidian Representative 3; F.T.A. 2,3,4; G.A.A. 2,3; Homecoming Attendant 2,4; Junior Cabinet 3; Junior Class Secretary 3; Prom Committee 3; Student Council 2; Survey Representative 2,3; Usher 3; N.F.L. 4; Girls' Glee Club 2. 85, 141, 149

Susie

CAROL LYNN ANDREW
Euclidian Representative 2,3; Friendship Club 2,3; F.N.A. 3,4; Hall Guard 2; Honor Study Hall 2; Usher 2; World Affairs Club 3,4; Clinic Secretary 3,4; Panther Block 4; N.H.S. 4. 130, 153, 156

Carol

DENNIS ANTONICK

Dennis

MYRON APPLE
Football 2.

Plum

JOHN F. ATEN

John

ALISON AUGUST
Euclidian Editorial Staff 3; Copy Editor 4; Euclidian Training Club 3; Eucuyo Representative 2; Friendship Club 2,3; F.T.A. 2,3; G.A.A. 2; Honor Study Hall 2; Usher 2; I.Q.S. 4; N.H.S. 4; N.F.L. 4. 122, 144, 153

Alison

TERRY J. BABER

Terry

STUART STEPHEN BABIN
Concert Band 2,3,4; Marching Band 2,3,4.

Stu

DIANA L. BACON
Girls' Glee Club 2; Friendship Club 2; G.A.A. 2.

Bacon

DENNIS E. BADE
Bowling 4; Baseball 4; Transferred to Euclid in Sr.

Bruiser

year. Marshall Clubs; Bowling 2; Hall Guard 2,3; Latin Club 2; P.A. Announcers 3; Spanish Club 3; Baseball 3; Jr. Class Play 3; Newspaper 2,3; Soph. Eng. Club 2. 100

DANIEL EDWARD BAER
Foreman's Club 4. 158

Dan

JAMES J. BAGOCIUS

Jim

JOHN P. BAILEY
Choral Masters 3,4; E-Room Activities 2,3; Boys' Glee Club 2. 138

Beefle

WILLIAM R. BAILEY

Bill

JACQUELINE S. BALOGH
Friendship Club 2.

Bayloa

JAY ALAN BAMMERLIN
Big Show 3,4; Choral Masters 4; Concert Band 2,3,4; Marching Band 2,3,4. 138

Crash

PAUL BANASZEK

Paul

JOANNE P. BARAN
Girls' Glee Club 2; Friendship Club 2,3,4; N.F.L. 4. 150

Joanne

JAMES M. BARANOWSKI

Baron

PATRICIA J. BARBATO

Patty

MARILYN F. BARBIC
Friendship Club 2; F.N.A. 3,4; G.A.A. 2; Student Council 3; Panther Block 4. 150

Marilyn

SYLVIA JANE BARCOVIC
Friendship Club 3,4; F.N.A. 2,3,4; G.A.A. 4; Latin Club 2; Majorette Club 3; Senior Scandal 4; World Affairs Club 4; Ski Club 4; Panther Block 4. 130, 150, 156, 160

Syl

DAVID LEONARD BARNES
E-Room Activities 2,3,4; Wrestling 2,3; Football 2,3; Student Council 2.

Dave

KENNETH ROGER BART
Choral Masters 4; Eucuyo Representative 3; Honor Study Hall 2; I.Q.S. 3,4; Key Club 2,3,4; N.H.S. 3,4; Survey Editorial Staff 2,3,4; Co-Editor 4; Tennis 2,3,4; Wrestling 2. 101, 126, 138, 152, 156

Ken

KENNETH J. BATEMAN

Ken

GERALD N. BAUM
Eucuyo 2.

Jerry

WILLIAM W. BEACHAM
Key Club 2,3,4; Secretary 3,4; Letterman 2,3; Letterman's Club 2,3,4; Indoor Track 2,3; Cross Country 2,3; N.A.S.S. 2,3,4. 91, 156

Bill

MARCY A. BECKER

Marcy

BARBARA A. BECKWITH
Girls' Glee Club 2; Friendship Club 3; F.N.A. 4; Prom Committee 3; World Affairs Club 4. 149, 156

Barb

ELAINE BARBARA BEGAKE
Euclidian Representative 2,3; Friendship Club 2,3; F.T.A. 2,3; Senior Scandal 4; Student Council 4; Survey Representative 3; Spectrum 4; World Affairs Club 4; G.A.A. 2,3; Majorette Club 2,3; N.H.S. 4. 130, 131, 153, 156

Elaine

JAMES J. BELANICH

Jim

ROSE MARIE BELANICH
Ad Club 2,3,4; E-Room Activities 3; Euclidian Ad Staff 3; Friendship Club 2,3; F.N.A. 3; G.A.A. 3; Co-op Student 4; World Affairs Club 3. 164

Rose

LINOA JEAN BELAVICH

Windy

DONALD R. BELJAN
Assemblies 2; Gym Leader 3; Student Council 3; Swim Team 2,3; Senior Cabinet 4.

Beaver

GAIL M. BELL
Friendship Club 2; G.A.A. 2.

Gail

RONALD W. BENO
E-Room Activities 4; Movie Club 2; Swim Team 2,3,4; Library Monitor 3. 108

Ron

DANIEL WILLIAM BENTLEY
Euclidian Business Staff 4; Homecoming Escort 4; Key Club 2,3,4. 125, 156

Dimples

DARLENE GAYLE BENVENUTO
Friendship Club 2,3.

Dolly

NILS H. BERGLUND
Hall Guard 3; P.A. Club 3,4; Wrestling 2,3,4; Boys' Glee Club 2. 102, 158

Nils

RAYMOND G. BERMOND
A.F.S. 3; Football 3; Gym Leader 3; Baseball 4; Transferred to Euclid in Jr. year.

Ray

GARY M. BERNSTEIN
Eucuyo 2,3,4; I.Q.S. 4. 130, 144

Gary

BARBARA JAN BILYK
Euclid Choir 4; Euclidian Representative 3; F.N.A. 3,4; G.A.A. 2. 141, 149

Barb

HAROLD I. BLACKBURN

Blarky

JAMES ALAN BLANKSCHAEN
Cadet Band 2,3,4; Letterman 2,3; Letterman's Club 2,3; Marching Band 2,3,4; Track 2,3,4; Cross Country 2,3,4. 87, 89, 91

Jim

MARLENE M. BLATNIK
Big Show 3; Friendship Club 2,3; G.A.A. 2,3,4; Honor Study Hall 2; Prom Committee 3; G.L.C. 3; World Affairs Club 4; N.H.S. 4. 153, 156

Mar

SUSAN ANN BLATNIK
Friendship Club 2,3,4; F.T.A. 4; G.A.A. 2,3,4; Honor Study Hall 2; I.Q.S. 3,4; N.F.L. 4; N.H.S. 3,4; Survey Editorial Staff 2,3,4; Co-Editor 4; Spectrum 4; Usher 3; World Affairs Club 3; United Appeal Student Committee 4. 126, 131, 144, 150

Sue

DENNIS R. BLUHM

Dennis

KURT GERHART BLUMENSTEIN
Intramural Basketball, Volleyball, Baseball 2,3.

Stein

MICHAEL JOHN BOCSKEY

Mike

MARY ELLEN BOGATAY
Cheerleader 2,3; Correspondence Secretary 3; E-Room Activities 4; Girls' Glee Club 2; Euclid Choir 3,4; Euclidian Representative 2,3; Eucuyo Representative 2,3; G.A.A. 2,3,4; G.L.C. 3,4; Executive Board 4; N.H.S. 3,4; P.A. Club 2; P.A. Announcer 3,4; Student Council 2,3; Survey Representative 2,3; Ski Club 4; Girls' Varsity Basketball 2,4; Girls' Varsity Volleyball 4; Buckeye Girl's State Representative 3; Senior Cabinet 4. 141, 152, 160, 162

Bags

BONNIE LEE BOLDIN
Choral Masters 4; Girls' Glee Club 2; Euclid Choir 3; Friendship Club 2,3,4; G.A.A. 2,3; Junior Cabinet 3. 138, 150

Bon

DIANE LYNN BONE

Des

DONNA MARIE BONE

Donna

MARY LOU BOOTH

Mary

SANDRA LOUISE BORSTEDT
Cadet Band 2,3,4; Friendship Club 3; F.T.A. 2,3; G.A.A. 2; Marching Band 2,3,4; Movie Club 2; Orchestra 3,4; Swim Club 3,4; Spectrum 4; Swim Show 3,4; N.H.S. 4. 131, 136, 153, 161

Sandy

ROSEMARY H. BOSETIN Rosemary
Ad Club 2,3,4; E-Room Activities 3; Euclid Choir 3;
Friendship Club 2,3,4; Cabinet 3,4; F.N.A. 3,4; F.T.A.
2,3,4; G.A.A. 3,4; Hall Guard 3; Majorette Club 2,3;
Prom Committee 3; Student Council 2,3; Usher 3; Ski
Club 4. 149, 150, 151, 160, 164

JEANNE LOUISE BOYD Jeannie
E-Room Activities 3.

WALTER S. BOYER Walt

SHIRLEY ANN BRADACK Shirley
Friendship Club 2,3; Honor Study Hall 2; Hall Guard
2.

BARBARA M. BRADFORD Barb
Girls' Glee Club 2; Euclid Choir 3,4; Friendship Club
2,3; G.A.A. 2; Swim Club 2,3,4; President 4; Usher 3;
Swim Show 2,3,4; Swim Cadet 2,3,4. 141, 161

CHARLENE M. BRANDICH Char

JANET CAROL BRAZALOVICS Jan
Friendship Club 2,3; Co-op Student 4.

KAREN ELIZABETH BREEN Rabbit
Cadet Band 2; Choral Masters 4; Euclid Choir 3;
Friendship Club 3; Marching Band 2. 138

DENISE DOLORES BRENNAN Denise
Transferred to Euclid in Jr. year.

THOMAS D. BRENNAN Tam
Homecoming Stadium Decorations 4; Lettermen 2,4;
Lettermen's Club 2,3,4; N.H.S. 3,4; Student Council
2; Treasurer 3; Executive Board 3,4; Swim Team 2,3,4;
Standards Committee 3; Track 2,3; Swim Show 2,3,4.
108, 133, 161

MICHELE FAITH BRESKYAR Michele
Eucuyo 3; Euclidian Business Staff 3,4; Euclidian
Training Club 3; Friendship Club 2,3; F.T.A. 2,3;
G.A.A. 2; Honor Study Hall 2; I.Q.S. 4; Usher 2;
N.H.S. 4. 125, 144, 153

ROGER ALLEN BREZEC Breezy
Lettermen 3,4; Track 3,4; Cross Country 2,3,4. 87, 89

ELLEN PRESTON BRIGDEN El
Student Council Book Store 3; Euclidian Business Staff
4; Euclidian Training Club 3; Euclidian Representative
3; Friendship Club 2,3; F.N.A. 2,3; N.H.S. 3,4; I.Q.S.
4; Student Council 3. 125, 133, 144, 152

JACQUELINE THERESA BROWN Jackie
Assemblies 2,3; Choral Masters 3,4; Chevron Society
2,4; Euclidian Business Staff 3,4; F.T.A. 2,3; G.A.A.
2,3,4; Hall Guard 2,3; Math Club 2,3; N.H.S. 3,4;
I.Q.S. 4; Orchestra 2,3,4. 125, 136, 138, 144, 152

MARGARET CATHERINE BROWN Margie
Girls' Glee Club 2; Eucuyo 4; Friendship Club 2,3;
G.A.A. 2,3,4; G.L.C. 3; Student Council 2; Majorette
Club 3. 130

CHERYL A. BROWNING Cheryl

DIANE MARIE BRULE Diane
Cadet Band 2,3,4; Friendship Club 3; F.B.L.A. 3,4;
Marching Band 2,3,4; Usher 3; Friendship Style Show
Model 3. 148

BONNIE LOUISE BUDAS Bonnie
Big Show 2; Euclid Choir 3; Euclidian Business Staff
4; Euclidian Training Club 3; Euclidian Representative
2,3; Eucuyo Representative 3; Friendship Club
2,3; Fall Play 2; G.A.A. 2,3,4; G.L.C. 3,4; Historian
4; Panther 4; Senior Scandal 4; Copy Editor 4; Stu-
dent Council 2,3; Survey Business Staff 2,3; Survey
Representative 2,3; Spring Play 2; Thespian Club
2,3,4; Usher 2; Girls' Glee Club 2; I.Q.S. 4; N.H.S. 4.
125, 130, 144, 153, 162, 164

DONNA MARIE BUDINSKY Poach
Friendship Club 2,3.

EDWARD ALBERT BUGOS Bugs
Big Show 2,3; E-Room Activities 3; Foreman's Club
3; Football 3,4; Gym Leader 3,4; Play Night 3; Talent
Scouts E.H.S. 2,3. 70

DONALD C. BURHENNE Dan
JAMES A. BURICH Jim
Science Seminar 3,4. 154

JOHN LEWIS BURKHART John
Biology Club 3,4; Cadet Band 2; Marching Band 2;
Usher 4; World Affairs Club 2,4; Political Affairs
Club 4. 156, 163

KAREN LOUISE BURNS Kitty
Book Store 2,3; Choral Masters 3,4; Majorette Club
2,3. 138

LINDA LEE BURRIS Burris
Girls' Glee Club 2; Euclid Choir 3,4; Friendship
Club 2; F.T.A. 2; G.A.A. 2,3,4; G.L.C. 4. 141, 162

FRANK CALABRO Frank
Transferred to Euclid in Sr. year.

JOSEPHINE CAPRETTI Ja
Friendship Club 2,3; Co-op Student 4; Student Coun-
cil 2; Concessions 3.

ELLEN LOUISE CARLSON Ellen
Choral Masters 4; Eucuyo 2,3; Euclidian Representa-
tive 3; Eucuyo Representative 2,3; G.A.A. 2,3; Hall
Guard 3; Honor Study Hall 2; Student Council 2;
Swim Club 2. 138

LESLIE T. CARLSON T.C.
Wrestling 3.

GARY E. CARPENTER Gary

CONSTANCE L. CARROLL Connie

EDWARD H. CARROLL Ed
Football 2,3.

JO-ELL CARRUTHERS Ja
Friendship Club 3,4; F.B.L.A. 2,3,4; G.A.A. 2; Ski Club
4. 148, 150, 160

GEORGE E. CASEY Ben
Homecoming Escort 4; Basketball Intramurals 3; Key
Club 3,4; Transferred to Euclid in Jr. year. 156

LINDA CEBRON Lynn
Ad Club 3; Euclidian Representative 3; F.B.L.A. 2,3;
Co-op Student 4.

JOHN MICHAEL CERNE John

JOANNE LEE CESNIK Joanne
Eucuyo Representative 2,3; Friendship Club 2; F.T.A.
2,3; G.A.A. 2,3; Usher 2,3; Tutor 3.

ELAINE LYNETTE CHAUNCE Elaine
Eucuyo 2,3; Friendship Club 2,3; F.T.A. 2,3,4; Euclid
Choir 3,4; Hall Guard 3; Student Council 2,3; Swim
Club 2; Survey Representative 2,3. 141

DONALD F. CHERNE Bug
E-Room Activities 2,3,4; Student Council Alternate 3;
Survey Business Staff 2,3; Survey Representative 2,3;
Homeroom President 2,3.

CONNIE MARIE CHIODO Connie
Big Show 2,3; F.T.A. 4; Orchestra 2,3,4; N.H.S. 4.
136, 149, 153

MARILYN M. CHIOFOLO Marilyn

JANIS LEE CHOPYAK Jan
Friendship Club 2,3; Survey Representative 3.

ROSEMARY LINDA CICCIO Rose
Friendship Club 2.

SANDRA CHRISTINA CINCO Sandi
Euclidian Representative 2; Friendship Club 2,3;
G.A.A. 2,3,4; G.L.C. 3,4; Hall Guard 2; Senior Cab-
inet 4. 162

LINDA ANN CIPRIANI Cippy
Friendship Club 2; Student Council Alternate 3.

ROBERT JAMES CIRINO Bob
Basketball 2; Football 2,3; Lettermen 2,4; Baseball
2,4; Sophomore Class President 2.

JUDITH ANN COLEMAN Judy
Assemblies 2,3; Girls' Glee Club 2; Euclid Choir 3;
Euclidian Representative 2; F.B.L.A. 2; Movie Club 4;
Student Council 3. 146, 165

DORIS J. COLLINS Darpey
Eucuyo Representative 2,3; Friendship Club 2,3;
F.T.A. 2,3,4; G.A.A. 2,3; Student Council 2; Usher 2,3.
149

JILL M. COLLINS Jillus
Euclidian Representative 2; Friendship Club 2,3;
G.A.A. 4.

RICHARD B. COLLINS Rich
N.H.S. 4. 91, 153

ALAN W. CONSILIO Al
Student Council Bookstore 3; Bowling 2; Choral Mas-
ters 4; Hall Guard 2; Honor Study Hall 2,3; Key Club
2,3,4; Student Council 2,3; Track 3; Cross Country
3. 138, 156

DENNIS WAYNE COOLIDGE Coolshake
Concert Band 2,3,4; Football 2; Lettermen 3; March-
ing Band 2,3,4; Wrestling 2,3; Cross Country 3,4. 87

GLORIA JEAN CORNWELL Gloria

DEAN F. COST Dina
Fall Play 4; Gym Leader 3,4; N.F.L. 4; Transferred to
Euclid in Jr. year. 162

KATHLEEN J. COVERT Kathy

PAUL L. COX Paul
Big Show 3; Choral Masters 3,4; N.H.S. 3,4; N.F.L.
3,4; Ticket Chairman 4; Spring Play 2; Usher 4;
World Affairs Club 4; Political Affairs Club 4; Boys'
Glee Club 2. 138, 145, 162, 156, 163

TIMOTHY ARNOLD COY Tim
Lettermen 2; Track 2; Wrestling 2; Cross Country 2.

BRUCE D. COYLE Bruce

JUDITH ANN CRAIG Judy
Euclidian Representative 4; F.T.A. 2,3,4; G.A.A. 2;
Junior Cabinet 3; Play Night 4; Survey Business Staff
4; N.H.S. 4; N.F.L. 4. 128, 149, 152

RICHARD WILSON CREVELING Rick
Basketball 2,3,4; Captain 4; Euclidian Business Staff
4; Homecoming Escort 4; Hall Guard 3; Honor Study
Hall 2; Key Club 3,4; Social Chairman 4; Lettermen
3,4; N.H.S. 3,4; Science Seminar 2; Student Council
3,4; Spirits Club 4; Tennis 2,3,4. 80, 81, 91, 101, 125,
132, 152, 165

NORMA C. CRONE Norma
Choral Masters 4; Girls' Glee Club 2; Euclid Choir 3;
Euclidian Representative 3; Friendship Club 2; F.T.A.
2,3,4; Secretary 3; Executive Board 3,4; G.A.A. 2,3,4;
G.L.C. 3,4; Junior Cabinet 3; Junior Class Treasurer
3; N.H.S. 3,4; Prom Committee 3; Senior Scandal 4;
Student Council 2,3,4; Executive Board 4; Secretary
4; Survey Representative 2,3; Spirits Club 4. 130,
133, 138, 149, 152, 162, 165

DAVID CUCHIARA Dave
Transferred in Sr. year.

MARY ELLEN DAILEY Mickey
Friendship Club 2,3.

JOAN LYNN DAMBERGER Joan
Friendship Club 2,3; F.T.A. 2,3; G.A.A. 2; Usher 2,3.

MICHELE M. D'AMICO Shelly
Friendship Club 2; Hall Guard 2.

GREGORY S. DANE Greg
Basketball 2,3,4; Euclidian Business Staff 4; Home-
coming Escort 4; Honor Study Hall 2; Junior Cabinet
3; Junior Class President 3; Key Club 4; Lettermen
3,4; N.H.S. 3,4; Prom Committee 3,4; Junior Prom
Chairman 3; Senior Scandal 4; Student Council Exe-
cutive Board 2,3,4; President 4; Spirits Club 3,4;
Cross Country 2; N.A.S.S. 3,4; Library Monitor 4;
Buckeye Boy's State Representative 3. 80, 91, 125,
130, 133, 153, 156, 165

GERALDINE MAE DAUGHTERY Hall Guard 3.	Jerry	ANITA D. DOMBROWSKI Euclidian Representative 3; Friendship Club 2,3; G.A.A. 2; Hall Guard 3; Honor Study Hall.	Anita	JOHN T. FLESHIN Comera Club 2,3,4; Concert Band 2,3,4; I.Q.S. 3,4; Marching Band 2,3,4; Survey Editorial Staff 2,3,4; Photographer 2,3,4; Official Majorette Photographer 2,3,4. 126, 144, 146	J.T.
FRANK A. DAVIS	J.R.	LARRY H. DOMIN N.F.L. 4. 145	Larry	JOSEPH B. FOCARETO	Joe
FRED M. DAVIS Foreman's Club 3,4; President 4; Football 3. 158	Ivan	PAUL MICHAEL DONOVAN Foreman's Club 4; Transferred to Euclid in Soph. year. 158	Dumbo	RICHARD P. FOCHT	Rich
SANDRA CHRISTINE DAVIS Ad Club 3,4; Euclidian Training Club 3; Friendship Club 2,3; F.B.L.A. 3; G.A.A. 2; Junior Cabinet 3; Prom Committee 3; Senior Scandal 4; Picture Editor 4; Student Council 2,3; Survey Editorial Staff 2; Usher 2. 130, 164	Sammi	SHARON LOUISE DOWNEN Big Show 3; Choral Masters 3,4; Girls' Glee Club 2; Friendship Club 2,3; G.A.A. 2; Panther 4; Swim Club 2,3,4; Swim Leader 2,3,4. 138, 161, 164	Sherry	HELEN FOGEL Friendship Club 3; Honor Study Hall 2.	Barbs
DIANE ELIZABETH DAY Friendship Club 2,3; Majorette Club 2,3; Majorette 4. 78	Dee Dee	CHARLES C. DOYLE	Chuck	MARILYN A. FOGEL Friendship Club 3; G.A.A. 3,4; Euclidian Secretary 4. 122	Charlie
LORRAINE RUTH DEANS F.N.A. 4; Junior Red Cross 2,3,4. 149, 151	Lorraine	JERRY THOMAS DRAGONETTE Eucuyo Representative 4.	Drag	FRANK D. FORGIONE Cadet Band 2,3; Marching Band 2,3.	Frank
ROBERT S. DEANS	Bab	SHARON A. DRENK E-Room Activities 2; Friendship Club 2; F.B.L.A. 2,3; Honor Study Hall 2; Co-op Student 4.	Sharon	SALLY D. FORKER Big Show 2,3,4; Concert Band 2; Dramatics Club 2,3,4; Fall Play 2,3; Marching Band 2; Stage Craft Club 4; Spring Play 2,4; Thespian Club 2,3,4; Drama Workshop 4. 147	Solly
LYNN L. DEBELJAK Basketball 3; E-Room Activities 2,3,4; Football 2; Hall Guard 3; Lettermen 2; Track 3; Wrestling 2,3.	Len	LINDA L. DUTKO Friendship Club 2,3; F.B.L.A. 3; F.T.A. 4; G.A.A. 2,3; Co-op Student 4; Orchestra 2,3; World Affairs Club 3.	Lyn	GLENN G. FOSTER Fall Play 3; P.A. Technicians Club 3,4; Ski Club 4. 160	Egore
PATRICIA ANN DEBELJAK	Pat	JANET M. DVORNIK		RICHARD FOWLER	Rich
PAUL TIMOTHY DEBEVEC Chess Club 2; Concert Band 2,3,4; Sergeant 4; Eu- clidian Business Staff 4; Treasurer 4; Euclidian Training Club 3; Key Club 3,4; Marching Band 2,3,4; Math Club 3,4; Co-President 4; N.F.L. 3,4; Orchestra 2; Pep Band 2,3,4; Science Seminar 2,3,4; Spectrum 3; I.Q.S. 4; N.H.S. 4. 125, 144, 145, 153, 154, 155, 156	Paul	JOSEPH R. ECKENRODE E-Room Activities 4; Lettermen 2,3,4; Lettermen's Club 3,4; Track 2,3,4. 89	Jae	DOUGLAS L. FOX Ski Club 4. 160	Doug
PATRICIA T. DEEGAN Girls' Glee Club 2; Friendship Club 2,3,4; F.N.A. 2,3,4; Secretary 4; G.A.A. 2; Homecoming 2; N.F.L. 4; P.A. Club 2; P.A. Announcer 2; Student Council 2,3; Survey Editorial Staff 2,3,4; Spectrum 4. 126, 131, 150, 151	Pat	DOROTHY I. ECKERMAN E-Room Activities 3; Friendship Club 2; G.A.A. 3; Ju- nior Cabinet 3; Prom Committee 3; Student Secretary 3,4.	Dottie	LINDA M. FOX Cheerleader 2,3,4; Correspondence Secretary 4; Friendship Club 3; G.A.A. 2,3; N.H.S. 3,4; Student Council 4; Euclidian Ad Staff 3; Senior Scandal 4; Senior Cabinet 4. 96, 130, 132, 152	Faxie
JOAN DELSANTER Friendship Club 2,3; F.B.L.A. 2; G.A.A. 2,3; Usher 2; Survey Representative 2.	Joanie	MAXINE EDMONDS Co-op Student 4; Library Monitor 3; D.E.C.A. 4. Transferred to Euclid in Jr. year. 218	Max	SANDRA L. FROOM Euclid Choir 3,4; Euclidian Representative 2; Friend- ship Club 2,3; F.N.A. 3; Girls' Glee Club 2. 141	Sandy
JOHN WALTER DE MELL Honor Study Hall 3.	Jahn	JOYCE A. ELLIS E-Room Activities 4; Eucuyo Representative 4; Friend- ship Club 2,3,4; F.N.A. 3,4. 150	Zoe	MARJORY A. FROST F.T.A. 2,3,4; G.A.A. 2,3; World Affairs Club 4. 149, 156	Marje
DOUGLAS JAMES DEMIAN Euclidian Business Staff 4; Football 2,3; Key Club 2,3,4; Wrestling 2. 124, 156	Charlie	NANCY J. EMER Assemblies 2,3,4; Cadet Band 2; Concert Band 3,4; Friendship Club 2; F.B.L.A. 2,3,4; Vice-President 3; N.E. District of Ohio Vice-President 4; F.N.A. 2,3,4; Marching Band 2,3,4; Pep Band 2; Student Council 2; Survey Business Staff 4; Secretary 4; Usher 2; I.Q.S. 4. 148, 150	Nancy	JUDY A. FRUSTERE Euclidian Business Staff 4; Concessions Manager 4; Euclidian Training Club 3; Friendship Club 2,3; F.B.L.A. 2; F.T.A. 2,3; G.A.A. 2,3; Homecoming 4; N.F.L. 4; Spring Play 2; Ski Club 4. 125, 160	Judy
WILLIAM JOSEPH DE WITT Hall Guard 2,3; Movie Club 2,3; Wrestling 2,3.	Jae	ELIZABETH A. ERZEN	Betty	MARLENE A. FUCHS Friendship Club 2,3,4; G.A.A. 3,4; Honor Study Hall 2; Student Council 3. 150	Mar
DONALD A. DIBARTOLOMEO Transferred to Euclid in Jr. year.	Bart	MARIANNE J. ERZEN	Marianne	RAYMOND A. FUERST Wrestling 3.	Ray
DANETTE DI BIASIO A.F.S. 3,4; L.D.P.C. 3,4; American Abroad Re- presentative 3,4; Big Show 3; Cheerleader 2; Choral Masters 3,4; Treasurer 4; Euclidian Editorial Staff 4; Photo Editor 4; Euclidian Training Club 3; Euclidian Ad Staff 3; Euclidian Representative 3; Eucuyo Re- presentative 3; G.A.A. 2,3,4; G.L.C. 3,4; Committee Head for Membership 4; Girls' Glee Club 2; Homecoming Committee 4; Hall Guard 2,3; I.Q.S. 4; N.H.S. 3,4; Panther-of-the-Week 3; Student Council 2,3; Survey Representative 2; Spirits Club 4. 122, 138, 144, 152, 159, 162, 165	Dani	HELEN T. ESTVANDER E-Room Activities 3; Euclid Choir 2,3,4; Friendship Club 2,3,4; F.N.A. 2,3; N.F.L. 4. 141, 150	Helen	CAROL M. GABRENYA F.T.A. 2,3,4; G.A.A. 2,3,4; Hall Guard 2; Student Council 2; Survey Business Staff 3,4; Survey Edi- torial Staff 2,3,4; Spectrum 4; N.H.S. 4. 126, 128, 131, 149, 153	Carol
BEATRICE ADELE DI DONATO G.A.A. 2.	Bea	ROBERT EVANGELISTO Movie Club 2,3,4. 146	Bab	RONALD L. GABRIEL Basketball 2,3,4; Football 4; Gym Leader 3,4. 70, 80	Ron
EUGENE DI NARDO III	Gine	DALE E. EVANS Choral Masters 3,4; Euclid Choir 2; Friendship Club 2,3; F.T.A. 2,3,4; G.A.A. 2,3; Student Council 2; Usher 2. 138, 149	Dale	RICHARD D. GAINAR Hall Guard 2; Honor Study Hall 2; Swim Team 2; Swim Club 2.	Rich
JEAN C. DI PUCCIO Assemblies 2; Friendship Club 2,3; Junior Red Cross 4; Senior Scandal 4; Captain of One-for-the-Panthers 2,3,4. 130, 151	Poochie	EUGENE D. EYER	Eugene	LINDA J. GALAIDA Euclid Choir 2,3; Friendship Club 3; Junior Cabinet 3; Prom Committee 3.	Linda
MAGDALINE D. DOBNIKAR E-Room Activities 2; Euclidian Representative 2,3; Friendship Club 2,3; G.A.A. 2; Junior Prom Com- mittee 3; Student Council 2,3; Swim Club 2,3,4; Sec- retary 3; Swim Meet Timer 2,3; Swim Show 2,3,4. 161	Peggy	MONICA A. FABEC RICHARD FABRITIUS Biology Club 3; Key Club 4; N.H.S. 4. 153, 156	Monica	WILLIAM H. GANT Cadet Band 2,3; Football 2; Lettermen 3,4; Wrestling 2; Baseball 2,3,4.	Bill
		CONSTANCE M. FALTON E-Room Activities 3; Friendship Club 2,3.	Cannie	DAVID B. GARLAND Lettermen 2,3,4; Science Seminar 2,3,4; Tennis 2,3,4; Track 2; N.A.S.S. 2,3,4. 91, 101, 154	Dave
		MARY A. FASKA F.N.A. 3,4. 150	Mary	THEODORE P. GASSER Baseball 2; Football 2; Lettermen 3,4; Lettermen's Club 3,4; Track 3,4; Cross Country 3,4; Captain 4. 86, 87, 89	Ted
		ANDREW J. FENDE Eucuyo Representative 4; Movie Club 2,3,4. 146	Duncan		
		RONALD L. FERREL Baseball 2.	Ran		

DONALD F. GASTER
Foreman's Club 3.

Gaster

DIANE L. GEISKY

Dee Dee

Friendship Club 2,3; Cabinet 2,3; Eucuyo Representative 3; F.N.A. 3,4; F.T.A. 2,3,4; Treasurer 4; G.A.A. 2,3; Girls' Glee Club 2; N.F.L. 4; Student Council 3; Survey Representative 2,3; Spectrum 4; Usher 2,4, 131, 145, 149, 150

SHIRLEY A. GERE

Shirley

DONNA L. GERMOVSEK

Donna

Euclid Choir 2,3; Friendship Club 2,3; F.T.A. 2,3,4; G.A.A. 2,3,4; Student Council 2, 149

SUSAN L. GILL

Sue

Friendship Club 2; G.A.A. 3.

THOMAS A. GILLIOTTI

Tom

Football 2,3,4; Lettermen 3,4; Lettermen's Club 3,4; Spirits Club 4; Track 2; Wrestling 2,3,4; N.A.S.S. 3,4, 70, 91, 102, 165

BONNIE L. GINGELL

Bonnie

Friendship Club 3; G.A.A. 2,3,4; Hall Guard 2.

BRIAN M. GLICK

Brian

THEODORE W. GOBLE

Ted

E-Room Activities 4; Euclidian Business Staff 3,4; Euclidian Representative 3; Eucuyo Representative 2,3; Hall Guard 3; Honor Study Hall 2; Junior Cabinet 3; Key Club 2,3,4; Lettermen 2,3,4; Lettermen's Club 2,3,4; Prom Committee 3; Senior Scandal 4; Sports Editor 4; Student Council 3,4; Swim Team 2,3,4; Captain 4; Spirits Club 4; Track 4; Wai Napola 2,3,4; Sophomore Class Vice-President 2; Junior Class Vice-President 3, 89, 130, 132, 156

MARY ELLEN GOJAK

Meg

Friendship Club 2; F.T.A. 2,3.

JANIS D. GOLON

Jan

Eucuyo 4; Friendship Club 3; F.T.A. 3; G.A.A. 2,3; Honor Study Hall 2; N.F.L. 2,4; Senior Scandal 4; Wai Napola 3; Spectrum 4; Political Affairs 4; Ski Club 4, 130, 131, 160, 163

SHARON M. GOMBACH

Sheri

Football Activities 2,3; Friendship Club 2,3; F.T.A. 2,3; G.A.A. 2; Hall Guard 2,3; Student Council 2,3.

JOYCE J. GOODWIN

Joyce

Ad Club 2,3,4; Euclid Choir 2; Friendship Club 2; F.N.A. 2,3,4; G.A.A. 2; Student Council 2,3; Survey Editorial Staff 2,3,4, 126, 150, 164

JAMES S. GORSLENE

Jim

Gym Leader 2; Student Council 2.

JUDY M. GOZOSKI

Judy

Friendship Club 2,3,4; F.B.L.A. 4; F.T.A. 3, 148, 150

JOHN S. GRAAFMEYER

J.G.

Assemblies 3; Choral Masters 3,4; E-Room Activities 2,3,4; Key Club 2; Student Council 2; Spectrum 4; Spirits Club 4; N.H.S. 4; Senior Class President 4, 131, 138, 153, 165, 171

MARY BETH GREEN

Greenie

Friendship Club 2,3; F.B.L.A. 2,3,4; Treasurer 3; G.A.A. 2; Wai Napola 2,3; Assistant Swim Show Director 3; Co-op Student 4; Swim Leader 2,3, 148

PATRICIA S. GREER

Pat

Choral Masters 4; Euclidian Training Club 3; Friendship Club 2; F.N.A. 3,4; Interclub Representative 4; F.T.A. 4; Honor Study Hall 2; N.H.S. 4, 138, 139, 149, 150, 153

CHRISTINE A. GREGORIC

Chris

F.T.A. 4; World Affairs Club 4; Political Affairs Club 4; Transferred to Euclid in Jr. year, 149, 156, 163

CAROL GRILL

Carol

Co-op Student 4.

JUSTINA M. GRILLO

Tina

Euclidian Representative 3; Eucuyo Representative 3; Friendship Club 2; Cadet Member 2; F.N.A. 3; F.T.A. 2,3,4; Historian 3; Executive Board 3,4; G.A.A.

2,3; Hall Guard 3; Honor Study Hall 2; P.A. Club 4; Student Council 3; Survey Business Staff 4; Survey Representative 3; Spectrum 4; N.H.S. 4, 128, 131, 149, 153, 158

ELYSE E. GRIMM

Elyse

Euclidian Training Staff 3; Euclidian Representative 3; Friendship Club 2,3,4; F.T.A. 2,3,4; G.A.A. 2,3; P.A. Club 2,3,4; Secretary 4; Ski Club 4, 149, 150, 158

JOHN T. GROCE

John

ROSEMARY J. GROSS

Rosie

Friendship Club 3.

DONNA J. GRUBAC

Donna

Friendship Club 2,4; World Affairs Club 3, 150

KAREN L. GUENTHER

Karen

Concert Band 2,3,4; E-Room Activities 2; Friendship Club 2,3; G.A.A. 2,3,4; Homecoming 3; Marching Band 3; Movie Club 3; Spectrum 4; N.F.L. 4, 131

SANDRA A. GUILD

Sandy

Friendship Club 4; F.T.A. 2,3,4; G.A.A. 3,4; Honor Study Hall 2; Usher 2,3, 149, 150

KATHLEEN A. GUSTETIC

Kathy

Euclidian Training Club 3; Friendship Club 2,3; F.T.A. 3,4; G.A.A. 2; Honor Study Hall 2; Survey Business Staff 3,4, 128, 149

JUDITH M. GUTH

Judy

Friendship Club 2,3; F.B.L.A. 3; G.A.A. 2; Hall Guard 2; Spectrum 4, 131

LINDA J. GUTTMANN

Linda

Friendship Club 3.

ANITA M. HABIAN

Nita

Assemblies 2,3,4; Cheerleader 2,3,4; E-Room Activities 3; Euclid Choir 3,4; Euclidian Training Staff 3; Friendship Club 2,3,4; G.A.A. 2,3; Girls' Glee Club 2, 96, 141, 150

ROBERT D. HAGBERG

Rab

Cadet Band 2; Marching Band 2; P.A. Club 2,3,4; Student Council 2; Spectrum 4; N.H.S. 4, 131, 153, 158

BETH A. HAHN

Beth

ROSEMARIE HALL

Rosemarie

JUDITH M. HALLACK

Judi

Choral Masters 4; Euclid Choir 2,3; Friendship Club 2; F.T.A. 3,4; G.A.A. 2,3; Honor Study Hall 2; Usher 2, 138, 149

MICHAEL J. HALLER

Mike

Eucuyo Representative 4.

SANDRA J. HALTERMAN

Sandy

G.A.A. 2; Thespians Club 3.

LINDA K. HAMILTON

Linda

Euclid Choir 4, 141

EDNA C. HANES

Eddie

Choral Masters 4; Euclid Choir 2,3; Friendship Club 2; F.T.A. 2,3,4; Vice-President 4; G.A.A. 2,3; I.Q.S. 3,4; Junior Cabinet 3; N.H.S. 3,4; Student Council 2,3,4; Survey Representative 2,3; Survey Editorial Staff 4; World Affairs Club 3; Vice-President 3; Survey Reporter 2,3, 126, 132, 138, 144, 149, 152

ROBIN HANNA

Robin

Drawing & Painting Club 2; E-Room Activities 2; Euclid Choir 3; Friendship Club 2,3; F.T.A. 2; G.A.A. 2,3.

GREGORY T. HARPER

Gregg

Assemblies 2,3,4; Big Show 2,3,4; Camera Club 3,4; Chess Club 2; Concert Band 2,3,4; Chevron Society 2,3,4; Fall Play 2; Key Club 4; Marching Band 2,3,4; N.F.L. 4; Orchestra 2,3,4; Pep Band 2,3,4; Survey Editorial Staff 4; Pit Band 2,3,4; N.H.S. 4; I.Q.S. 4, 126, 136, 137, 144, 146, 153, 156

LESLIE A. HARRIS

Les

Big Show 2; Friendship Club 2; G.A.A. 2; Math Club 3,4; N.F.L. 2,3,4; N.H.S. 3,4; Orchestra 2,3,4; Science Seminar 2,3,4; Spectrum 2,3; Usher 2, 136, 145, 152, 154, 155

THOMAS C. HARWOOD

Tom

Honor Study Hall 2; Wrestling 2.

KIMBERLY A. HASHAGEN

Kim

Euclidian Representative 3; Friendship Club 2; F.T.A. 2,3; G.A.A. 2,3,4; Secretary 3; Vice-President 4; G.L.C. 3,4; Girls' Glee Club 2; Majorette 3; Majorette Substitute 4; N.H.S. 3,4; Senior Scandal 4; Student Supply Store 4; Student Council 2,4; Survey Business Staff 3,4; Survey Representative 2; Euclidian Ad Staff 3; Winter Sports Queen 4, 112, 128, 130, 132, 152, 159, 162, 163

DONALD C. HATHAWAY

Don

Choral Masters 3,4; F.T.A. 2; Boys' Glee Club 2; Lettermen 3,4; Lettermen's Club 3,4; Track 3; Cross Country 3,4; Crazy 8's 3,4, 87, 138

GRETCHEN A. HAVREBERG

Gretchen

Euclidian Representative 3; Eucuyo Representative 3; Friendship Club 2; F.T.A. 2,3,4; Treasurer 3; President 4; G.A.A. 2,3; Hall Guard 3; N.H.S. 3,4; Senior Scandal 4; Copy Editor 4; Student Council 3; Spirits Club 4, 130, 149, 152, 165

ELOISE M. HAYNES

Ellie

Survey Business Staff 4; I.Q.S. 4; Transferred to Euclid in Soph. year, 128, 144

KAREN L. HEARN

Karen

Co-op Student 4; Friendship Club 2,3; F.B.L.A. 2,3; G.A.A. 2; Talent Scouts 2,3; D.E.C.A. 4, 218

DARI M. HEBEN

Dari

Friendship Club 2,3; G.A.A. 3; Gym Leader 3; Ski Club 4, 160

KAREN S. HECKERT

Karen

DAVID R. HENDERSON

Pudge

Track 2,3; Cross Country 2.

DIANE L. HENDERSON

Diane

Euclid Choir 2,3; Euclidian Representative 2; Friendship Club 2; F.T.A. 2,3; G.A.A. 2,3; Majorette Club 2,3; Survey Business Staff 3,4, 128

CAROLYN M. HENRY

Carol

Chess Club 2; Concert Band 2,3,4; Chevron Society 3,4; Friendship Club 2,3; Honor Study Hall 3; Marching Band 2,3,4; Math Club 3,4; President 4; N.F.L. 4; Science Seminar 2,3,4; Survey Business Staff 4; N.H.S. 4, 128, 137, 145, 153, 154, 155

LAWRENCE M. HENWOOD

Larry

Bowling 4; Transferred to Euclid in Soph. year, 100

RONALD J. HERBST

Ron

E-Room Activities 3; Football 2,3,4; Homecoming 3, 70

BARBARA J. HERRSCHAFT

Barb

Eucuyo 4; Eucuyo Representative 4; Friendship Club 3; F.B.L.A. 4; Student Secretary 4; Panther Black 4; I.Q.S. 4, 130, 144, 148

WILLIAM M. HERTZ

Ben

Key Club 4; Junior Achievement 4; Vice-President 4; N.H.S. 4, 153, 156

BOBBIE J. HILL

Bobbie

G.A.A. 3; Co-op Student 4; Transferred to Euclid in Jr. year.

BARBARA A. HILLE

Barb

Assemblies 2,4; Girls' Glee Club 2; Eucuyo 2; Euclidian Training Club 2; Friendship Club 2,4; F.T.A. 2,3,4; G.A.A. 2,3,4; I.Q.S. 4; Majorette Club 2,3; Senior Cabinet 4; N.F.L. 4; N.H.S. 3,4; Prom Committee 3; Survey Business Staff 4; Survey Editorial Staff 3,4; Copy Editor 4; Spectrum 3,4; Usher 2, 126, 128, 131, 144, 145, 149, 150, 152

WILLIAM R. HOBSON

Bill

Tennis 2.

NORMAN BRUCE HOBZLER Cadet Band 2; Football 2; Gym Leader 3; Key Club 3, 4; Director 4; Math Club 3; Survey Business Staff 4; N.H.S. 4. 128, 153, 156	Bruce	MARIAN I. HUNT Cheerleader 2,3,4; Friendship Club 3; G.A.A. 2,3; Homecoming 3,4; Hall Guard 3; Lettermen 3; Prom Committee 3; Student Council 3. 96	Mar	THOMAS RICHARD KAIB F.B.I.A. 2; Co-op Student 4; Gym Leader 3.	Tom
JUDITH ANTOINETTE HOGGART Ad Club 3,4; Friendship Club 2,3; F.T.A. 2,3,4; G.A.A. 2,3,4; N.H.S. 3,4; Survey Editorial Staff 4; Wai Nalapa 3,4. 126, 149, 152, 161, 164	Judy	PATRICIA R. HURLBURT Ad Club 2,3,4; Student Council Bookstore 2,3; Choral Masters 3,4; Euclidian Editorial Staff 4; Art Editor 4; Euclidian Training Club 2; Eucuyo Representative 2; Friendship Club 2,3; G.A.A. 2,3; Homecoming 2,3,4; N.H.S. 3,4; Science Seminar 2,3; Student Council 2,3; Survey Editorial Staff 2,3; Spirits Club 3,4; Treasurer 3; President 4; Usher 2; Majorette Club 2,3. 122, 133, 138, 152, 165	Rickie	JOHN STEPHEN KALE P.O.Y. 2; Intramural Basketball 2; Hunter Safety 2; Army R.O.T.C. 3; Intramural Wrestling 3; J.V. Baseball Letter 3; Transferred to Euclid in Sr. year.	Yogi
CYNTHIA A. HOEDT Euclid Choir 3,4; Friendship Club 3; F.N.A. 3; Girls' Glee Club 2. 141	Cindy	CARL B. HURWITCH Chess Club 2; Euclidian Editorial Staff 4; Photographer 4; Euclidian Training Club 3; Football 2; Gym Leader 4; Key Club 2,3,4; Math Club 2; Science Seminar 2,3,4; Survey Representative 2; N.H.S. 4; I.Q.S. 4. 122, 144, 153, 154, 156	Chuck	JAMES A. KANE JR. Basketball Manager 4; Football Manager 4; Lettermen 4. 95	Jim
DENNIS T. HOERNIG BERNARD R. HOHS Eucuyo 2,3,4; Editor 4; Eucuyo Representative 2,3; P.A. Club 2,3; I.Q.S. 4. 130, 144	Dennis	DANIEL D. HYLKEMA Gym Leader 2,3; Track 3,4. 89	Danny	PATRICIA ANN KANE E-Room Activities 2,3,4; Euclid Choir 3; Girls' Glee Club 2; Euclidian Representative 4; Eucuyo Representative 3; Friendship Club 2,3; F.T.A. 3,4; G.A.A. 2,3; Honor Study Hall 2; Senior Scandal 4; Survey Representative 3; Usher 2,3. 124, 130, 149	Candy
BEVERLY C. HOLCOMB Student Council Bookstore 3; E-Room Activities 4; Eucuyo 2,3,4; Euclidian Representative 3; Eucuyo Representative 2,3,4; Friendship Club 2,3,4; F.T.A. 2,3; G.A.A. 2,3,4; Honor Study Hall 2; N.H.S. 3,4; Prom Committee 4; Survey Representative 3; Usher 3; World Affairs Club 2,3,4; Political Affairs Club 4; Ski Club 4; I.Q.S. 4. 130, 144, 150, 152, 156, 160, 163	Bev	BURKE A. HYNNE Student Council 2,3; Gym Leader 2; Football 2; Basketball 2; Track 3; Spirits Club 4; Ski Club 4; Intramurals 2,3,4. 160, 165	Burke	DAVID V. KAPROSY Student Court 4.	Dave
DENNIS E. HOLMES CONSTANCE M. HOLWICK LARRY D. HOPKINS SUSAN E. HORSEY Choral Masters 4; Eucuyo 2,3,4; Circulation Manager 4; Euclidian Representative 2,3; Eucuyo Representative 3,4; Friendship Club 2,3; F.T.A. 2,3; G.A.A. 2,3,4; Honor Study Hall 2; N.H.S. 3,4; Usher 2,3; World Affairs Club 4; Political Affairs Club 4; I.Q.S. 4. 130, 138, 144, 152, 156, 163	Dennis	MARY J. HYNES Friendship Club 2,3.	Jackie	RICHARD I. KARASH A.F.S. 3,4; Camera Club 4; Golf Club 2,3,4; Hall Guard 3; Key Club 2,3,4; Executive Board 3,4; Lettermen 2,3,4; Math Club 2,3; N.H.S. 3,4; President 4; Science Seminar 2,3,4; Student Council Representative 3; Executive Board 2,3; Survey Business Staff 3,4; Advertising Manager 4; Reporter 3,4; Wrestling 2,3; I.Q.S. 4; Senior Class Cabinet. 95, 127, 128, 133, 144, 146, 152, 154, 155, 156, 159	Rick
JOHN E. HORTON Football 2,3; Lettermen 2,3,4; Track 2,3,4. 89, 91	John	JOSEPH M. IVANKO Bowling 3,4; Concert Band 2,3,4; Key Club 3; Marching Band 2,3,4; Pep Band 2,3,4. 100	Jae	THEODORE JOHN KARPY Assemblies 2; Golf Club 2,3.	Ted
JANICE M. HOURY Dramatics Club 2; Eucuyo 2,3; Eucuyo Representative 2,3; Friendship Club 2,3,4; F.T.A. 2; G.A.A. 2,3,4; Girls' Glee Club 2; Hall Guard 3; Science Seminar 3; Student Council 3; Survey Editorial Staff 2,3,4; Spectrum 4; N.H.S. 4. 124, 131, 150, 153	Jan	CAROL A. IWANSKI Wai Nalapa 2.	Carol	DONNA JEAN KASELAK E-Room Activities 3; Sophomore Class Secretary 2; Friendship Club 2,3,4; F.T.A. 2; Talent Scouts E.H.S. 3; Usher 2. 150	Donna
RONALD L. HOWARD Concert Band 2,3,4; Golf Club 3; Marching Band 2,3,4; Pep Band 2; Survey Business Staff 4; Golf Team 3,4. 128	Hawie	ROBERT P. JACKSON Basketball 2; Gym Leader 3; Baseball 2.	Bob	CAROL ANN KATALENAC E-Room Activities 3; Friendship Club 2; G.A.A. 2,3; Student Council 3; Euclidian Ad Staff 3.	Carol
DAVID E. HOWE Political Affairs Club 4; Transferred to Euclid in Jr. year. 163	Dave	DIANE L. JANIS DONALD A. JENKINS KATHERINE M. JERNEJCIC Cadet Band 2,3,4; Marching Band 2,3,4; Pep Band 2.	Diane	GARY M. KATTLER CONNIE LEE KELLER Cheerleader 2,3,4; J.V. Basketball Captain 2; Varsity Captain 3; Co-Captain 4; Girls' Glee Club 2; Euclid Choir 3,4; Euclidian Representative 2,3; Eucuyo Representative 3; F.T.A. 4; G.A.A. 2; Homecoming Queen 4; Honor Study Hall 2; Lettermen 3; N.H.S. 3,4; P.A. Club 2; Senior Scandal 4; Student Council 2,4; Wai Nalapa 3,4; Survey Representative 2,3; Spirits Club 4; Sophomore Class Treasurer 2. 84, 96, 130, 132, 141, 149, 152, 161, 165	Gary
JANET SUE HOWELL A.F.S. 3,4; Euclid Choir 3,4; Euclidian Editorial Staff 4; Editor-in-Chief 4; Euclidian Training Club 3; Friendship Club 2; F.T.A. 2,3; G.A.A. 2,3; Girls' Glee Club 2; Homecoming 3; I.Q.S. 4; Junior Cabinet 3; The Linguists 2; Prom Committee 3; Buckeye Girls' State Representative 3; Student Council 2; Spirits Club 4; N.H.S. 4. 122, 141, 144, 153, 159, 165	Hey Howell	LAWRENCE JEVNIKAR Fall Play 4.	Larry	JOHN I. KELLY NADINE J. KENDRA ROBERT ANTON KERMAVNER Biology Club 2,3; Big Show 3; Movie Club 2,3,4; Noon Movies 3,4. 146	John
KENNETH J. HROVAT RONALD J. HROVAT Football 2,3; Gym Leader 3; Key Club 2,3,4; Wrestling 2,3,4. 102, 156	Ken	ROBERT E. JOHNSON ROBERTA L. JOHNSTON Co-op Student 4; Winter Sports Court 3; D.E.C.A. 4; Secretary 4. 218	Bob	CHERYL LEE KING Girls' Glee Club 2; Euclid Choir 3; Choral Masters 4; Friendship Club 2,3; F.N.A. 3,4; World Affairs Club 2,3. 138, 150	Cher
VINCENT HUGHES Key Club 4; Transferred to Euclid in Sr. year. 156	Vince	KATHLEEN A. JONAITIS Euclid Choir 2,3; Eucuyo Representative 2,3; Friendship Club 2,3,4; F.N.A. 3,4; President 4; G.A.A. 2,3; Survey Editorial Staff 4; Spectrum 4. 126, 131, 150	Kathy	DOLORES J. KING Ad Club 3,4; F.T.A. 2,3. 164	Dee
JAMES N. HULA Co-op Student 4; D.E.C.A. 4. 218	Jim	BRUCE G. JONES Cadet Band 2; Key Club 3,4; Marching Band 2; Track 2,3,4. 89	Bruce	GERALD M. KING WILLIAM HOWARD KING E-Room Activities 4; F.T.A. 2,3; Gym Leader 2; Hall Guard 2; Honor Study Hall 2; Key Club 4; The Linguists 2; Play Night 2; Prom Committee 3; Spectrum 2,3,4; President 4; Survey Representative 3; Spring Play 2; Track 2; Usher 2,3; Cross Country 2; Speech Contests 4; N.F.L. 4. 131, 156	Jerry
ROBERT J. HULA Foreman's Club 3,4. 158	Bob	JERRELL B. JONES SUZANNE G. JONES Assemblies 4; E-Room Activities 2.	Jerrell	LINDA KIPP Euclidian Representative 2,3,4; Friendship Club 2,3,4; G.A.A. 2,3,4; Hall Guard 2,3; Honor Study Hall 2; Junior Red Cross 2,3; Co-op Student 4; Student Council Alternate 2; Survey Representative 2; D.E.C.A. 4; Secretary 4. 150, 218	Kippy
DONALD R. HULL Foreman's Club 3,4; President 4; Football 2; Swim Team 3. 158	Tex	RICHARD A. JOST EDWARD A. JUDICE E-Room Activities 2; Homecoming 2,3; Hall Guard 2; Honor Study Hall 2; N.F.L. 2; P.A. Club 2,3; Student Council 2.	Rich	ANDREW J. KISSEL Foreman's Club 4. 158	Butch
		RITA M. JUSKA Transferred to Euclid in Saph. year.	Rita		
		NICHOLAS J. KACZUR Concert Band 2; Football 2,4; Lettermen 3,4; Track 2,3,4; Cross Country 3. 70, 89	Nick		
		RICHARD L. KAEHLER Foreman's Club 4. 158	Rick		

LAUREN S. KITKO Assemblies 2,3; Euclidian Business Staff 3; Friendship Club 2,3; G.A.A. 2,3; Hall Guard 3; Junior Red Cross 3; N.F.L. 2; Student Council 2,3; Talent Scouts E.H.S. 2,3,4.	Lauree	MARY BETH KOVATCH Big Show 3; Pit Band 3; Concert Band 3,4; Friendship Club 3; F.B.I.A. 2,3; Treasurer 4; Marching Band 3,4; Usher 3; N.H.S. 4. 148, 153	Mary Beth	SHERYL ELAINE LEFKOWITZ Friendship Club 2,3; F.T.A. 2,3; G.A.A. 2,3; Honor Study Hall 2; Usher 2,3.	
ANNA JUDITH KLANCAR Co-op Student 4; D.E.C.A. Club 4; Activity Committee 4; Transferred to Euclid in Jr. year. 218	Ann	JOAN KOZAK Friendship Club 2; F.N.A. 2.	Cozie	PEARL PAULINE LEFOR F.T.A. 4; G.A.A. 2,3; Hall Guard 2; Student Council 2. 149	Dimples
DONALD E. KLANN Lettermen 4; Track 2; Cross Country 2,3,4; Indoor Track 4. 87, 89	Don	JUDITH LILLIAN KOZLEVCHAR Eucuyo Representative 3; Friendship Club 2,3; F.N.A. 2,3,4; G.A.A. 2,3,4; G.L.C. 2,3,4; Honor Study Hall 2; The Linguists 2; P.A. Club 2; P.A. Announcer 2; Student Council 2; Survey Business Staff 3,4; Survey Representative 2; Usher 2,3. 128, 149, 162	Judy	TONI CHERYLE LEGAN Girls' Glee Club 2; Friendship Club 3; G.A.A. 2,3; F.T.A. 3,4; Student Council 2,3; Survey Business Staff 3,4; Survey Representative 3; One-for-the-Panthers Captain 4. 127, 128, 149	Toni
BRENDA FAY KLAVERA Euclidian Representative 2,3; Friendship Club 2,3; F.B.I.A. 2,3; Co-op Student 4.	Brenda	ALAN T. KRANE	Al	ROBERT H. LELAND	Bob
DAVID L. KLEINHENZ	Dave	CAROLE JEAN KRAPENEC Friendship Club 3; F.T.A. 2,3,4; Hall Guard 3; I.Q.S. 4; Student Council 4; Survey Representative 4; Survey Editorial Staff 3,4; World Affairs Club 4; Secretary 4; N.H.S. 4. 126, 127, 132, 144, 149, 153, 156	Carole	THOMAS RICHARD LELLIS Choral Masters 3; Gym Leader 3,4; Boys' Glee Club 2; Junior Cabinet 3; Talent Scouts E.H.S. 3,4; Baseball 2.	Tom
KENNETH PAUL KLUG Football 2.	Ken	LINDA DIANE KRECIC Euclid Choir 3,4; Friendship Club 2,3; G.A.A. 2,3; Honor Study Hall 2; P.A. Club 2,3,4. 141, 158	Linda	SANDRA LEE LEMM Friendship Club 2,3; G.A.A. 2,3; Junior Cabinet 3; Prom Committee 3; Senior Scandal 4; Survey Editorial Staff 3. 130	Sandy
ELIZABETH IRENE KNACK Friendship Club 2.	Betsy	BARBARA A. KREPSHAW E-Room Activities 2,3; Friendship Club 2; G.A.A. 2.	Barb	HAROLD W. LEMMONS	Harry
JEAN MARIE KNOCH Friendship Club 3; F.N.A. 3,4; G.A.A. 2; N.F.L. 4. 150	Jean	KATHLEEN L. KRINCE Friendship Club 2,3; F.T.A. 3; G.A.A. 3,4; Student Council 3; Student Secretary 4.	Kathy	VINCENT LENARCIC	Vince
JOYCE ANN KNOCH Friendship Club 3; F.N.A. 3,4; G.A.A. 2; N.F.L. 4. 150	Joyce	JEAN MARIE KRZEPINA Friendship Club 3; Honor Study Hall 2; Junior Cabinet 3; Co-op Student 4; D.E.C.A. 4; Activities Committee 4. 218	Jeanne	ELIZABETH LOUISE LESIAK Choral Masters 4; Friendship Club 2,3; F.T.A. 3; G.A.A. 2,3; Orchestra 2,3. 138	Betty
DONNA MARIE KOBE Friendship Club 2,3; G.A.A. 2; F.B.I.A. 2; G.A.A. 2,3; G.L.C. 3; Honor Study Hall 2; Majorette 3,4; Head Majorette 4; Majorette Club 2,3,4; Survey Editorial Staff 2,3; Sophomore Class Cabinet 2; N.H.S. 4. 79, 153	Donna	EDMOND PAUL KUCHLING Bowling 3,4; Concert Band 3,4; Chevron Society 2,3,4; Foreman's Club 4; Marching Band 2,3,4; Pep Band 2,3,4. 100, 137, 158	Wrench	ROBERT J. LESKO	Bob
JOEL ALLAN KOCI Football 2; Baseball 2,3,4; Lettermen 3,4.	Joe	LEONARD JAMES KULKA Foreman's Club 3,4. 158	Lenny	JANIS ELLYN LETNEY Girls' Glee Club 2; Euclid Choir 3; Friendship Club 2,3,4; F.B.I.A. 4; F.T.A. 2,3; G.A.A. 2,3,4; Honor Study Hall 2,3; Spectrum 4; Usher 2,3; Office Runner 3,4; Student Court 4. 131, 148, 150	Jan
KAREN A. KOEPKE Friendship Club 2; G.A.A. 3.	Karen	RICHARD LAKATOSH Gym Leader 3; Homecoming Escort 4; Key Club 2,3,4; Lettermen 3,4; Track 3,4; Wrestling 2. 89, 156	Rich	RICHARD ALLAN LEWIS Foreman's Club 4; Track 3,4; Wrestling 2,3,4; Cross Country 3,4; Crazy 8's 3,4. 87, 89, 158	Rich
KATHLEEN MARY KOLEGAR Friendship Club 2,3; F.B.I.A. 4; G.A.A. 3; Usher 2. 148	Kathy	GAYLE LORRAYNE LANG Friendship Club 2,3; Hall Guard 2,3; Red Cross Club 2; Student Council 3.	Gayle	RICHARD STUART LEWIS Choral Masters 4; Key Club 3,4; Survey Business Staff 4. 128, 138, 156	Big Lou
RICHARD F. KOLLER	Rich	HARRY B. LANGHAM Choral Masters 3,4; Honor Study Hall 2. 138	Bob	SANDRA J. LEWIS G.A.A. 2,3; Panther Block 4.	Sandy
JOHN MICHAEL KOMOCAR Basketball 2,3,4; Big Show 2,3,4; Concert Band 2,3,4; Football 2,3; I.Q.S. 4; Key Club 2,4; Lettermen 3,4; Marching Band 2; Orchestra 2,4; Pep Band 4; Pit Band 2; Survey Editorial Staff 3,4. 80, 126, 136, 144, 156	Big John	FRED D. LAPORTE	Frenchy	DANIEL G. LIGGETT E-Room Activities 2; Hall Guard 2; Track 2; Cross Country 2.	Dan
CARL W. KOMRAUS	Carl	SUSAN KAY LA PORTE Friendship Club 2,3; F.T.A. 2,3; G.A.A. 2,3; Hall Guard 3; P.A. Club 2; Student Council 2,3; Usher 2.	Sue	JUDY KATHLEEN LILLEY Choral Masters 3,4; Secretary 4; Girls' Glee Club 2; Euclidian Business Staff 3; Eucuyo Representative 3; Friendship Club 2,3,4; G.A.A. 3; Junior Cabinet 3; Survey Business Staff 4; Survey Representative 2; Talent Scouts E.H.S. 3; Usher 3; Spring Sports Sophomore Attendant 2; Panther Block 4; Senior Cabinet 4. 128, 138, 150	Judy
KATHLEEN ANTOINETTE KOROSCEK Friendship Club 2,3; F.T.A. 2,3,4; G.A.A. 2,3,4; G.L.C. 3,4; Survey Editorial Staff 4; Editor 4; Student Council 4; World Affairs Club 2; Survey Reporter 3; I.Q.S. 4; N.H.S. 4. 126, 144, 149, 153, 162	Kathy	JOHN JOSEPH LARKIN Football 2,3; Swim Team 2,3.	Jack	MARGARET ELEANOR LILLEY Talent Scouts E.H.S. 3; Choral Masters 4; Euclidian Representative 2; Friendship Club 2,3. 138	Margie
MARY MICHEL KORTHALS Eucuyo Representative 2; Honor Study Hall 2.	Mike	WAYNE F. LASCH Eucuyo Representative 3,4; Transferred to Euclid in Jr. year.	Wayne	MARILYN JAYNE LIS Euclid Choir 3,4; Friendship Club 2,4; F.N.A. 3; F.T.A. 2,3. 141, 150	May
RAJEANNE LEE KORTHALS E-Room Activities 3,4; Euclid Choir 4; Euclidian Representative 3; Friendship Club 2,3,4; G.A.A. 2,3,4; Hall Guard 3; Honor Study Hall 2; Panther 4; Prom Committee 3; Student Council Alternate 2,3; Wai Napolo 2; Survey Representative 2; Winter Sports Chairman 4; N.F.L. 4. 141, 150, 164	Reggie	ERIC C. LARSEN Football 2; Gym Leader 3; Lettermen 3; Wrestling 2; Baseball 2,3,4.	Eric	GARY M. LO CONTI Basketball 2; Football 2; Tennis 2; Wai Napolo 2.	Gary
MARY ANN KOSTANSEK Friendship Club 2,3; G.A.A. 2,3; Co-op Student 4; Wai Napolo 2.	Mary Ann	HEIDI E. LASNIK Dramatics Club 2,3,4; Eucuyo 2; Eucuyo Representative 2,3,4; Friendship Club 2,3; Honor Study Hall 3; Play Night 3; Spectrum 3; Thespian Club 4. 130	Hi	CHERYL A. LOFGREN I.Q.S. 4. 144	Cheryl
JOYCE M. KOTNIK Friendship Club 2,3; F.N.A. 4. 150	Joyce	MELVIN LAWRENCE		THOMAS JOSEPH LONCALA E-Room Activities 3; Assistant Foreman 3,4.	Tom
ELAINE A. KOVAL Majorette Club 2,3; Friendship Club 2,3.	Elaine	BARBARA ANN LEACH	Barb	CAROLINE A. LONCHAR Friendship Club 2,3; G.A.A. 2,3; Hall Guard 2; Honor Study Hall 2.	Carol
ALLEN A. KOVAR Golf Club 2,3,4; Hall Guard 2; Key Club 2,3,4; Student Council 2,3; Spectrum 4; Golf Team 2,3,4. 131, 156	Al	REBECCA S. LEAKE Friendship Club 2,3; F.N.A. 3,4; G.A.A. 2,3,4. 150	Becky Leaky	LESLIE ANNE LONG Assemblies 2; Big Show 4; Choral Masters 3,4; Dramatics 2,3,4; Eucuyo 2,3,4; Poetry Editor 4; Eucuyo Representative 2,3; Friendship Club 2; F.T.A. 2,3;	Leslie

Fall Play 2,3; Girls' Glee Club 2; I.Q.S. 3,4; Play Night 2,3,4; Spring Play 4; Thespian Club 2,3,4; Talent Scouts E.H.S. 2; Survey Reporter 2,3,4; Drama Workshop 4; Spring Play Production Staff 2,3. 127, 130, 138, 144

DAVID T. LORENCE Dave
Foreman's Club 4; Track 3,4; Cross Country 3,4. 87, 89

MICHAEL A. LORENZO Mike
Gym Leader 2; Office Runner 4.

SHARON M. LORENZO Sherry

GARY ALLEN LOVE Gary
Bowling 2,4; Big Show 3,4; Concert Band 3,4; Lettermen 3; Marching Band 2,3,4; Orchestra 4; Pep Band 2,3,4; Track 3; Cross Country 3. 100

DARRELL D. LOVEJOY Darrell

ARLENE MARIE LUCHA Lau
Dramatics Club 2,3; Friendship Club 2,3; Honor Study Hall 2; Junior Red Cross 3; Co-op Student 4; D.E.C.A. 4; Treasurer 4. 218

RALPH EDWARD LUFFLER Ralph
Tennis 4; Track 4. 89, 101

JAMES A. LUNDER Jim

PATRICIA EILEEN LYLE Pat
Friendship Club 2,3; Survey Representative 3.

KAREN MARIE LYMAN Karen
A.F.S. 2; E-Room Activities 3,4; Manager 4; F.T.A. 2,3,4; Executive Board 3,4; Fall Play 4; G.A.A. 2,4; N.F.L. 2,3,4; Secretary 3; Membership Chairman 4; P.A. Club 2,3; President 3; Survey Representative 2; Spring Play 2; Thespian Club 4; World Affairs Club 4. 145, 149, 156

MARGARET T. LYNCH Maggie
Euclidian Representative 2; Friendship Club 3; F.T.A. 2,3; G.A.A. 2,3,4; Treasurer 3; President 4; G.L.C. 4; Honor Study Hall 2; Student Council 3; N.F.L. 4. 162

FRED LYTLE Rick
Transferred to Euclid in Sr. year.

RONALD JOHN MACKS Maxie
Baseball 2,3,4; Basketball 2,3,4; Choral Masters 3,4; Boys' Glee Club 2; Football 2; Gym Leader 3; Homecoming Escort 4; Hall Guard 3; Junior Cabinet 3; Lettermen 3,4; Spirits Club 4. 80, 138, 165

DONALD J. MADEY Madey
Cadet Band 2; Hall Guard 3; Track 2,3,4; Cross Country 2,3. 89

JOSEPH THOMAS MAHOVLIC Jae
Baseball 3,4; Transferred to Euclid in Jr. year.

CAROLE ANN MALOVIC Carrie
Ad Club 2,3,4; Friendship Club 2.

ALLAN A. MALZ Melvin Gultz
Hall Guard 3; Honor Study Hall 3; Industrial Council 3; Advanced Auto Shop 4; President of English Class 2.

MARILYN ANN MANSPERGER Marni
Ad Club 3,4; Big Show 3,4; Concert Band 2,3,4; Eucuya Representative 2; F.T.A. 2,3,4; G.A.A. 4; Marching Band 2,3,4; N.H.S. 3,4; Secretary 4; Student Council Representative 4; Spectrum 2,3,4. 131, 132, 149, 152

LORETTA M. MARINCIC Lau

JOEL D. MARINO Jae
Spectrum 4. 131

JAMES L. MARSEY Mouse
Transferred to Euclid in Jr. year.

RITA DIANE MARTIN Aunt Martha
Cadet Band 2; Friendship Club 3; F.B.L.A. 3,4; Secretary 4; G.A.A. 3; Marching Band 2,3,4; Spectrum 3;

Concert Band 3,4; Senior Scandal 4; Spring Play 3. 130, 148

JAMES M. MARTUCCI Jim
Football 2,3; Wrestling 2,3,4; Track 2,3,4; Indoor Track 2; Lettermen 2,3,4; N.A.S.S. 3,4. 89, 91, 102

RICHARD CARL MASEK Rich
Assemblies 2,3; Big Show 2,4; Concert Band 2,3,4; Marching Band 2,3,4; Pep Band 2,3; Science Seminar 3,4; N.H.S. 4. 153, 154

RONALD C. MASEK Ron
Concert Band 2,3,4; Marching Band 2,3,4; N.H.S. 4. 153

JAMES R. MASON Jim
Foreman's Club 4. 158

NANCY LEE MATEJKOWSKI Nanc
Friendship Club 2,3; G.A.A. 2,3,4; Hall Guard 2.

TERRY D. MAY Terry

LORETTA JOYCE MAYHER Loretta
G.A.A. 2,3; Co-op Student 4; N.H.S. 3,4; Transferred to Euclid in Jr. year.

JOHN MAYNARD John
P.A. Club 2,3,4. 158

MARTIN ALAN MAZZEI Martin
Football 3,4; Football Manager 2; Wrestling 2; Key Club 4. 80, 156

JUDITH EILEEN MCCARTHY Judy
Choral Masters 4; Euclid Choir 3; Euclidian Representative 3; Friendship Club 2. 138

KEITH J. McDERMENT Keith

ALICE MARIE ANN McDONNELL Al
G.A.A. 4; Junior Red Cross 4; D.E.C.A. 4; Transferred to Euclid in Jr. year. 151, 218

GEORGE DAVID McILRATH Biff
Eucuya Representative 2; Fall Play 2,3; Gym Leader 3; Hall Guard 2,3; Honor Study Hall 2; P.A. Club 2,3,4; Spring Play 2; Track 2,3; Cross Country 2,3,4. 87, 158

LINDA SUE MCKEE Linda
Friendship Club 2,3; P.N.A. 3,4; Vice-President 4; Fall Play 3; G.A.A. 2; Honor Study Hall 2; Survey Representative 2,3; Usher 3; World Affairs Club 4; Panther Black 4; Clinic Secretary 3,4; N.H.S. 4. 150, 153, 156

JOYCE KAY MCKIBBEN Joyce
Big Show 3,4; Friendship Club 3,4; F.N.A. 4; F.T.A. 2,3; Honor Study Hall 2; Movie Club 2,3; P.A. Announcer 3; Student Supply Store 4; Spectrum 4; World Affairs Club 4; Ski Club 4. 131, 150, 156, 159, 160

RICHARD MCKINLEY Rich

PATRICIA J. MCKNIGHT Pat

NANCY AGNES McNAB Nan
E-Room Activities 2,3; Manager 3; Friendship Club 3; F.T.A. 2; G.A.A. 2,3; Hall Guard 3; Panther 4; Panther Block 4; Student Council 2,3; Senior Cabinet 4. 164

JOYCE LOUISE MEDLEN Joyce
Euclid Choir 4; Friendship Club 2; G.A.A. 3; Usher 2; Majorette Club 3. 141

LINDA R. MEHLS Lynn
Friendship Club 3; F.B.L.A. 2.

JUDITH ANNE MERVIS Judi
Big Show 2; Concert Band 2,3,4; Chevron Society 2,3,4; F.T.A. 2,3; Marching Band 2,3,4; N.H.S. 3,4; Orchestra 2,3,4; Pit Band 2,3; Spectrum 2,3; Spring Play 3. 136, 137, 152

NANCY SUE MEYERS Ma Ha
Cadet Band 2.

JANE F. MIKA Jane
Friendship Club 2; G.A.A. 2; Ski Club 4. 160

VALERIE ANNE MIKLAUSICH Val
Dramatics Club 4; Spring Play 4; Talent Scouts E.H.S. 4; Library Monitor 4.

ALBERT MIKLAVCIC Al

DENNIS A. MIKLAVIC Dennis

DAVID EDWARD MIKOLSKY Dave
Football 2.

JO-ANN CAROL MIKOVICH Ja
Cadet Band 2; Marching Band 2; Office Runner 4; Student Secretary 4.

JAMES L. MILAVEC Jim
Hall Guard 3; Honor Study Hall 2; Key Club 3,4. 156

LOUIS PHILLIP MILAZZOTTO Louie
Senior Scandal 4; Track 2,3. 130

LAWRENCE P. MILLER Larry
Eucuya Representative 2.

LENORE HELEN MILLER Lenore
Euclidian Training Staff 3; Friendship Club 2,3; F.T.A. 4; Majorette Club 2,3. 149

LINDA LEE MILLER Linda
Euclidian Business Staff 4; Euclidian Training Club 3; Euclidian Representative 2; Friendship Club 2,3,4; F.T.A. 2,3,4; F.N.A. 3; Survey Representative 3; World Affairs Club 4; Ski Club 4; N.H.S. 4; I.Q.S. 4. 125, 144, 149, 150, 153, 156, 160

PATRICIA A. MILLER Pat
Friendship Club 2.

RICHARD CHARLES MILLER Rich
Concert Band 2,3,4; Marching Band 2,3,4; Band Sergeant 4; Pep Band 2,3,4; Pit Band 2,3,4; Science Seminar 2; Survey Business Staff 3,4; Survey Reporter 3,4; Ski Club 4; N.H.S. 4; I.Q.S. 4. 126, 127, 144, 153, 160

WILLIAM A. MILLER Bill
E-Room Activities 2,3,4; Homecoming Escort 4; Lettermen 2,4; Senior Scandal 4; Track 2,3,4; Senior Cabinet 4. 89, 95, 130

BARBARA HELEN MILLS Pigeon
Student Council Bookstore 3; Big Show 2; Choral Masters 3,4; Euclid Choir 3; Euclidian Editorial Staff 4; Senior Class Editor 4; Euclidian Training Club 3; Friendship Club 2,3; F.T.A. 2; G.A.A. 2; Girls' Glee Club 2; Homecoming Publicity 3,4; I.Q.S. 4; N.H.S. 4; Student Council Executive Board 4. 122, 133, 138, 153

ROSALIE ELIZABETH MILONE Rosie
Girls' Glee Club 2; Euclid Choir 3; Friendship Club 2,3,4; F.B.L.A. 2,3; Hall Guard 2,3; Student Council 2,3. 150

MARY ANN MINNILLO Mar
Friendship Club 2; G.A.A. 2,3,4; Junior Cabinet 3; Majorette Club 2,3,4; Majorette Substitute 3; Majorette 4; N.H.S. 3,4; Prom Committee 3; Senior Scandal 4; Student Council 2,4; Survey Business Staff 4; Survey Representative 2; Ski Club 4; Senior Class Secretary 4. 128, 130, 152, 160, 171

DALE W. MOCHAN Dale

LYNNE MARIE MOCILNICKAR Lynne
F.T.A. 2,3,4; Executive Board 4; G.A.A. 2,3,4; G.L.C. 4; Junior Cabinet 3; N.H.S. 3,4; Student Council 2,3. 149, 152, 162

BARBARA ANN MODLIN Barb
E-Room Activities 3,4; Euclidian Representative 3; Friendship Club 2,3; G.A.A. 2; Hall Guard 2; Honor Study Hall 2; Student Council 2,3; Survey Representative 2; Ski Club 4. 160

CAROL ANNE MOG Carol
Eucuya Representative 3; Friendship Club 2,3; G.A.A. 2; Honor Study Hall 2; Co-op Student 4; Majorette Club 2,3; Student Council Alternate 3; N.H.S. 4. 153

DUANE D. MOHORIC Duane

CAROL ANN MONTSCH Friendship Club 2; G.A.A. 4; Student Council 2.	Carole	DAVID E. NEWNES Dove	CAROL REBECCA PAPP Friendship Club 2,3; G.A.A. 2,3.	Carol
CAMERON G. MOORE, JR. Ad Club 4; Basketball 2; Euclidian Business Staff 4; Football 2,3; Key Club 2,3,4; Chairman of Ways and Means Committee 4; Track 3,4. 89, 124, 156	Cam	KENNETH E. NICKEL Transferred to Euclid in Jr. year.	DONNA JEAN PARCHER Transferred to Euclid in Sr. year.	Donna
NORMA J. MORRELL Pram Committee 3; Panther Black 4.	Blandie	THOMAS ROBERT NIMELLI Cadet Band 2,3; Foreman's Club 3,4; Marching Band 2,3,4; I.Q.S. 4. 144, 158	JORDAN M. PATRONIS Lettermen 2; Track 2; Cross Country 2.	Mike
DAVID R. MORGAN E-Room Activities 2,3,4; Hall Guard 2; Student Council 3; Spectrum 4; N.F.L. 4; Senior Cabinet 4. 131	Dave	CHERYL A. NISWENDER Cheryl	KATHLEEN INEZ PATTON Euclid Choir 2; Euclidian Representative 2; Friendship Club 2,3; F.T.A. 3; G.A.A. 2,3,4; G.L.C. 2,3; Pram Committee 3; Usher 3.	Kathy
MICHAEL JOHN MORGAN Mike	Mike	ARTHUR G. NOCH Assemblies 2; Basketball 2; Bowling 2; Football 2.	LINDA CAROL PAWLUS E-Room Activities 2,3,4; Friendship Club 2; G.A.A. 2,3,4; Interscholastic Basketball 3,4; Interscholastic Softball 3,4; Senior Scandal 4. 130	Lin
SHARON LEE MORSE Student Supply Store 4; E-Room Activities 3,4; Manager 4; Eucuya 4; Eucuya Representative 4; Friendship Club 2,3; F.T.A. 2,3,4; G.A.A. 2; Hall Guard 3; Honor Study Hall 2; P.A. Club 2,3,4; Secretary 3; P.A. Announcer 3; Senior Scandal 4; Survey Business Staff 4; Survey Representative 4; Spring Play 2; Usher 2. 128, 130, 149, 158	Shar	GERALD T. NORSIC E-Room Activities 2,3,4; Hall Guard 3; Co-op Student 4; D.E.C.A. 4. 218	LYNN PAYNE G.A.A. 2,3; F.T.A. 2,3,4; Friendship Club 2,3; Choral Masters 3,4; N.F.L. 4; Spectrum 4; N.H.S. 4. 131, 138, 153	Lynn
ROBERT ALAN MUEHLEISEN Bob	Bob	JUNE MARIE NOVOTNY Euclidian Representative 3; Friendship Club 3; F.T.A. 3,4; G.A.A. 3; Junior Red Cross 3,4; Senior Scandal 4; Student Council Alternate 3; N.H.S. 4; Transferred to Euclid in Jr. year. 130, 1150, 151, 153	JANET F. PEARN Euclidian Business Staff 4; Euclidian Training Club 3; Friendship Club 2,3; F.T.A. 2,3,4; G.A.A. 2,3; Survey Editorial Staff 2,3; World Affairs Club 3; N.H.S. 4. 125, 149, 153	Jan
MARSHA M. MULLENIX Friendship Club 2.	Marsh	THOMAS E. OCKUNZZI Basketball 2,4; E-Room Activities 4; Euclidian Representative 3; Football 2,3. 80	JOHN M. PERROTTI Sonney	Sonney
COLIN MURDOCH Golf Club 3,4; Honor Study Hall 2; I.Q.S. 4; Junior Cabinet 3; Key Club 2,3,4; Treasurer 3,4; N.H.S. 3,4; Vice-President 4; Orchestra 2,3,4; Concert Master 4; Pit Band 2,3,4; Student Council 3; Survey Editorial Staff 3,4; Reporter 4; Copyreader 4; Sports Editor 4. 127, 128, 136, 144, 152, 156	Murd	CHARLOTTE ANN OGOREUC Friendship Club 2,3; F.B.L.A. 2; Co-op Student 4.	DIANE A. PERTICK Diane	Diane
LYNN ANN MURPHY Euclidian Representative 2; Friendship Club 2,3; F.T.A. 3,4; G.A.A. 2,3; Honor Study Hall 2; Student Council 2; Euclidian Ad Staff 3; Senior Scandal 4. 130, 139	Murf	SHIRLEY ANN OGRIN Shirley	KENNETH L. PERUSEK Ken	Ken
COLE DOUGLAS MURRAY Fall Play 4; Football 2,3; N.F.L. 4; Play Night 4; Spring Play 4.	Cole	JUDD RUSSELL OILER Assemblies 2,3,4; Big Show 2; E-Room Activities 2; Fall Play 2; P.A. Club 2,3,4; P.A. Announcers 2,3. 158	HANS GUNTHER PESCH Assemblies 3,4; Student Supply Store 2,3,4; Football 2; Homecoming Chairman 4; Key Club 4; Lettermen 3,4; P.A. Club 2; Senior Scandal 4; Co-Editor 4; Student Council 3; Executive Board 4; Vice-President 4; Track 2,3; Wrestling 2,3,4; Cross Country 3; N.H.S. 4. 91, 102, 130, 133, 153, 156, 159	Hansie
JAMES E. MUTH Jim	Jim	BARBARA M. OLAH Euclid Choir 2,3; Junior Red Cross 2.	EDWARD J. PESEC E-Room Activities 4; Football 2,3,4; Gym Leader 3; Key Club 2; Lettermen 4; Wrestling 2,3; Senior Class Vice-President 4. 70, 171	Eddie
PAMELA A. NADA Pam	Pam	DAVID OMERZA Eucuya Representative 4; Transferred to Euclid in Sr. year.	JACQUELINE RUTH PETERKA Friendship Club 2.	Road Runner
CYNTHIA JOYCE NAGODE Choral Masters 4; Euclid Choir 3; Eucuya 2,4; Eucuya Representative 2; Hall Guard 2. 138	Cyndi	LESLIE J. ONDERDONK Friendship Club 2; G.A.A. 4; Honor Study Hall 2.	GARY H. PETERS Pete	Pete
LINDA MAY NALEPA Euclid Choir 3,4; Friendship Club 3; F.T.A. 4; Girls' Glee Club 2. 140, 141	Lin	GARY V. O'NEILL Gary	CAROL ANN PETERSON Student Council Bookkeeper 2,3; Choral Masters 3,4; Executive Board 4; Euclidian Editorial Staff 4; Layout Editor 4; Euclidian Training Club 3; Friendship Club 2; G.A.A. 2,3; Girls' Glee Club 2,3; I.Q.S. 4; Senior Scandal 4; Art Editor 4; Student Council 4; Spring Play 3; N.H.S. 4. 122, 130, 132, 138, 144, 153	Carol
JAMES E. NEBE Jim	Jim	DENNIS CONRAD OPDAHL Athletic Band 2,3,4; E-Room Activities 2,3,4; Gym Leader 3,4.	RICHARD J. PETERSON Rich	Rich
KATHLEEN ANN NEHLS Friendship Club 2,3,4; Spectrum 4; World Affairs Club 3,4. 131, 150, 156	Kathi	JANICE MARIE OREHEK Friendship Club 2,3,4; F.T.A. 3,4; G.A.A. 2,4; Girls' Glee Club 2; I.Q.S. 4; Survey Editorial Staff 4; Feature Editor 4; Survey Reporter 3; Panther Black 4; N.H.S. 4. 126, 144, 150, 153	THOMAS R. PETROCHIC Eucuya Representative 4.	Tam
SUSAN JEANNE NELSON Chess Club 2; Cadet Band 2; Concert Band 3,4; Friendship Club 2,3; Marching Band 2,3,4; Spectrum 4; Usher 2; World Affairs Club 3. 131	Sue	PATRICIA A. OREN Pat	ANTHONY CHARLES PETRUZZI Big Show 2; Choral Masters 3,4; Dramatics Work Shop 4; Eucuya 3; Fall Play 2,3; Spectrum 3,4; Spring Play 2,3; Thespians 2,3,4. 131, 138	Tony
KENNETH NEMEROVSKY Ken	Ken	MARY H. ORMSTON Mary	NIKKI C. PHILLIPS E-Room Guard 4; Friendship Club 2,3; Cabinet 2,3; G.A.A. 2,3,4; Reporter 3; Survey Editorial Staff 3,4; Art Editor 4; Majorette Club 2,3; Ski Club 4; I.Q.S. 4; N.H.S. 4. 126, 144, 153 160	Cookie
CAROL A. NENADAL Euclidian Representative 3; Friendship Club 2,3; F.B.L.A. 3,4; G.A.A. 2; Honor Study Hall 2; Ski Club 4. 148, 160	Carol	MARY LYNN PAGANIE Friendship Club 2,3; F.T.A. 4; G.A.A. 3; Hall Guard 3; N.F.L. 2,3,4; Student Council 2,3; Survey Editorial Staff 4; Art Editor 4; Spectrum 4; I.Q.S. 4. 126, 131, 144, 145, 149	JAMES RICHARD PIETRO Football 4; Track 3; Crazy 8's 3,4. 70	Jim
CATHRYN NENADAL Friendship Club 2,3; F.B.L.A. 3,4; G.A.A. 2; Honor Study Hall 2; Ski Club 4. 148, 160	Cathy	ROY W. PALENSCHAT Ray	KAREN PAULA PIKE Euclidian Representative 3; Eucuya Representative 3; Friendship Club 2; F.B.L.A. 2,3,4; Secretary 3; Hall Guard 2,3; Co-op Student 4; Student Council 2,3; Survey Representative 2,3; Talent Scouts E.H.S. 2,3,4; Student Director 4. 148	Peanuts
DAVID R. NESBETT Dave	Dave	JOYCE A. PALKO Jayce	CHRISTOPHER GEORGE PINKNEY Honor Study Hall 2; Lettermen 3,4; Science Seminar 2,3,4; Survey Editorial Staff 4; Track 3,4; Cross Coun-	Chris
LAUREL D. NESTLERODE Big Show 3.	Laurel	MICHAEL A. PALLER Mike		
JACK A. NEUMORE Fall Play 2; Spring Play 2,3,4; Track 4. 89	Jack	CAROL A. PANICHI E-Room Activities 4.		
		ALBERT J. PAOLO Lettermen 2; Track 2; Cross Country 2; Indoor Track 2,3.		
		SHARON MARY PAPALCO Eucuya 4; Friendship Club 2; G.A.A. 2,3,4; Student Council 2,3; Ski Club 4; Junior Pram Decoration Committee 3; I.Q.S. 4. 130, 144, 160		

Iry 3,4; Library Monitor 4; I.Q.S. 4; N.H.S. 4. 87, 89, 91, 126, 144, 153, 154

JOANNE VICTORIA PINTO Ja
Friendship Club 2.

SHARON LEA PIOTROWSKI Sharon
Friendship Club 2; G.A.A. 4.

JUDITH SUZANNE PIRC Judy
Friendship Club 2,3,4. 150

DARLENE M. PISCOPO Darlene
Friendship Club 2.

THOMAS HENRY PLICKERT Tom
Honor Study Hall 2.

JAMES W. POWALIE Jim
Junior Red Cross 4; D.E.C.A. 4. 151, 218

JEROME W. POWALIE Jerry
D.E.C.A. 4. 218

JOHN RICHARD POZUN John
Eucuya Representative 4; Hall Guard 2; Wrestling 2; Baseball 2.

MAUREEN E. PRATT Mae
G.A.A. 4.

ROBERT CHARLES PRIJATELJ Bob
Big Show 2,3,4; Fall Play 2; Concert Band 2,3,4; Key Club 3,4; Marching Band 2,3,4; Orchestra 2,3,4; Pep Band 2,3,4; Survey Business Staff 4. 128, 136, 156

CAROL DAWN PULVER Carol
Concert Band 2,3,4; F.B.L.A. 3; Marching Band 2,3,4; Movie Club 2,3; Spectrum 2,3; Executive Board 3.

THOMAS JAY PURDY Tom
Euclidian Representative 3; Eucuya Representative 2; Honor Study Hall 2,3; Survey Representative 2.

SHARON MARIE PYLICK Sharon
F.T.A. 3,4; G.A.A. 2,3; Honor Study Hall 2; N.F.L. 4; Orchestra 2,3,4; Panther Black 4. 136, 145, 149

LENORE ELIZABETH RAST Lenore
Friendship Club 2,3,4. 150

CYNTHIA MARIE REBA Cindy
Big Show 2; Euclid Choir 3; Euclidian Representative 2; Friendship Club 2,3; F.T.A. 2,3; G.A.A. 2,3; Girls' Glee Club 2; Junior Cabinet 3; Majorette Substitute 4; Student Council Representative 2.

PATRICIA DALE REDDING Pat
Friendship Club 2; F.T.A. 2,3,4; G.A.A. 3; Survey Business Staff 3,4; Survey Editorial Staff 3,4; N.H.S. 4. 153

ARTHUR DEAN REDER Dean
Friendship Club 2,3,4. 150

RICHARD DONALD REDMOND Rick
Big Show 2,3,4; Dramatics Club 2,3,4; Fall Play 2,3,4; Honor Study Hall 2; Play Night 2,3,4; Stage Craft Club 2,3,4; Spring Play 2,3,4.

GARY C. REED Gary
Euclidian Business Staff 4; Euclidian Representative 2; Homecoming Escort 4; Hall Guard 3; Key Club 3,4; Student Council 2,3; Swim Team 2; Wai Napala 2. 125, 156

CAROL LOUISE REESE Reesie
Assemblies 2; Cadet Band 2; Eucuya Representative 3; Friendship Club 2; Majorette Club 2; N.F.L. 2; Spring Play 2.

CAROLINE M. REEVES Carol
Concert Band 2,3,4; Chevron Society 3,4; Friendship Club 3; F.T.A. 2,3,4; Marching Band 2,3,4. 137, 149

VICTORIA G. REGALBUTO Vicki
I.Q.S. 4; Euclidian Editorial Staff 4; Photographer 4; Euclidian Training Club 4; Friendship Club 2,3,4; G.A.A. 2,3,4; Honor Study Hall 2; P.A. Club 2,3,4; Senior Scandal 4; Ski Club 4. 122, 130, 144, 150, 158

JOHN R. REICHENBACH Jack
Football 2,3,4; Lettermen 4; Track 3,4. 70, 89

WILLIAM HOWARD REINKE Bill
Euclidian Representative 3; Key Club 3,4; Baseball 2. 156

DONALD E. REISINGER Don
Key Club 4; Transferred to Euclid in Jr. year. 156

RAE VIRGINIA RES Rae
Euclid Choir 3; Euclidian Representative 3; Eucuya Representative 3; Friendship Club 2; F.T.A. 2; G.A.A. 2,3; Junior Gym Leader 3; Girls' Glee Club 2.

DARLENE KAYE RHODES Darlene
Friendship Club 2.

RAYMOND RIGGS Ray
Friendship Club 2.

CAROL ANN RINEHART Rine
Student Council Alternate 3.

CHARLOTTE JEAN RITZ Char
Ad Club 4; Assemblies 3; Euclidian Business Staff 4; Euclidian Training Club 3; Euclidian Representative 2; Friendship Club 2; F.T.A. 2,3; G.A.A. 2,3; G.L.C. 2; Homecoming 3,4; Hall Guard 2,3; Honor Study Hall 2; N.F.L. 2,3,4; Social Chairman 4; N.H.S. 3,4; Treasurer 4; Prom Committee 3; Student Council 2,3,4; Spectrum 4; Usher 2,3; World Affairs Club 2,3; Winter Sports Attendant 4; Majorette Substitute 3; Majorette 4. 113, 125, 131, 132, 145, 152, 164

LINDA LEMON ROBERTS Lemon
Assemblies 2,3,4; Cheerleader 2,3,4; J.V. Captain 2; Substitute 4; Euclidian Representative 3; Friendship Club 3; F.T.A. 3; G.A.A. 3; Reporter 3; Hall Guard 3; Lettermen 3,4; N.H.S. 3,4; Induction Committee 4; Senior Scandal 4; Advertising 4; Student Council 4; Survey Business Staff 3,4; Circulation 4; Survey Representative 3; Spirits 4; Panther Drive Chairman 3. 95, 96, 128, 130, 132, 152, 165

BARBARA ANN ROBICH Barbie
Eucuya Representative 2; Friendship Club 2; G.A.A. 2; Honor Study Hall 2; Senior Scandal 4; Survey Representative 2. 130

CHARLES DAVID ROBINSON Chuck
Friendship Club 2,3,4. 150

ROBERTA JEAN ROCHKAR Bobbie Jean
I.Q.S. 4; Euclidian Editorial Staff 4; I.D. Editor 4; Euclidian Training Club 3; Friendship Club 2,3; Cabinet 2,3; F.B.L.A. 2; G.A.A. 2; Junior Cabinet 3; Prom Committee 3; N.H.S. 3,4; Student Council 4; Survey Representative 3; Spirits 4; Usher 3; Girls' Glee Club 2; Majorette Club 2,3; Student Secretary 4. 122, 132, 144, 152, 165

SAMUEL ROCKWELL Rock
Basketball 2,3,4; E-Room Activities 2,3,4; Lettermen 4; Track 4. 80, 89, 90

SANDRA LEE RODENCIC Sandy
Choral Masters 4; Friendship Club 3; F.N.A. 3,4; Girls' Glee Club 3; Movie Club 4. 138, 146, 150

EILEEN M. RODGERS Eileen
Friendship Club 2,3; F.N.A. 3; G.A.A. 2,3; Hall Guard 3; Wai Napala 3,4; Student Council 3. 161

ROBERT W. ROESCH Bob
Friendship Club 2,3,4. 150

LINDA EVE ROGERS Linda
Ad Club 3; E-Room Activities 2,3,4; Friendship Club 2,3; G.A.A. 2,3; Majorette Club 2,3,4.

CHERYL LYNN ROLAND Cheri
E-Room Activities 3; Friendship Club 2,3; F.T.A. 3; G.A.A. 2,3; Honor Study Hall 2; Student Supply Store 2,3,4; Student Council 2; N.F.L. 4. 159

DAVID EDWARD ROLL Dave
Cadet Band 3; Concert Band 2; Foreman's Club 4; Marching Band 2. 158

DONALD J. ROMANO Don
Eucuya Representative 2,3; Gym Leader 3; P.A. Club 2,3,4. 158

DONNA J. ROMANO Donna
Choral Masters 4; Euclid Choir 2,3; Euclidian Representative 3; Friendship Club 2,3; F.T.A. 2,3,4; Secretary 4; G.A.A. 2,3,4; G.L.C. 3,4; President 4; N.H.S. 3,4; Student Supply Store 2; Survey Business Staff 3,4; Survey Representative 3; Senior Cabinet 4. 128, 138, 149, 152, 162

MICHAEL L. ROMANO Mike
Friendship Club 2,3; F.T.A. 2,3,4; G.A.A. 2,3,4. 149

JANET NORMA ROSE Gypsy
Euclid Choir 3; Friendship Club 2,3; F.T.A. 2; G.A.A. 2,3,4; G.L.C. 4; Girls' Glee Club 2; Honor Study Hall 2; Usher 2; Ski Club 4. 160, 162

EDWARD ROSEZAK Ed
Friendship Club 2,3,4. 150

JAMES GEORGE ROSIPKO Jim
Chess Club 2; Co-op Student 4; D.E.C.A. 4; Senior Cabinet 4. 218

DIANN L. ROSS Rossi Babes
Friendship Club 2; G.A.A. 2.

JOHN C. ROTH John
Friendship Club 2,3,4. 150

JO ANNE ROUSE Jo
G.A.A. 2,3.

JANE C. ROWLAND Janie
Friendship Club 2,3,4. 150

MARGARET LEE RUPAR Rup
Cadet Band 2,3,4; G.A.A. 2; Marching Band 2,3,4; Student Council 3.

LAURA LEE RYDER Laura
Friendship Club 2,3; F.T.A. 3,4; G.A.A. 2; Hall Guard 3; Honor Study Hall 2; The Linguists 2,3; Student Council 2,3; Survey Business Staff 4; Office Assistant 3,4; N.H.S. 4. 128, 149, 153

DIANE MARIE SALYAN Di
Friendship Club 4; Transferred to Euclid in Jr. year. 150

ROGER W. SANDERSON Roger
Friendship Club 2,3,4. 150

MICHAEL L. SANTAY Mike
Friendship Club 2,3,4. 150

ROSEANNE MARIE SARAMA Marty
Choral Masters 3,4; Friendship Club 2,4; Girls' Glee Club 2; World Affairs Club 4. 138, 150, 156

RONALD B. SARSTEDT Ron
Football 2; Lettermen 3,4; Track 2,3,4; Cross Country 3,4. 87, 89

MARGO LORRAINE SCHAFER Margo
Friendship Club 2,3; F.B.L.A. 4; G.A.A. 2,3; Survey Representative 3; Majorette Club 2,3. 148

JOHN C. SCHASER John
Friendship Club 2,3,4. 150

GAIL MAY SCHEID Gail
Friendship Club 2; Student Secretary 2; Office Runner 4.

PATRICIA M. SCHERER Pat
Friendship Club 2,3,4. 150

ROBERT B. SCHIEMANN Bob
Foreman's Club 2; Football 2; Gym Leader 2.

MARY K. SCHNELLER Mary
Friendship Club 2,3,4. 150

JON ERIC SCHROETER Jon
Foreman's Club 2; Football 2,3,4; Lettermen 2,3,4; Senior Scandal 4; Track 2,3,4. 70, 81, 130

ROBERT WADE SCHUEITTE Wade
A.F.S. 2,3,4; Chairman C.D.P.C. 4; Chess Club 2; Fall Play 2,4; Math Club 2,3; N.F.L. 3,4; President 4; Committee Chairman 2,3; N.H.S. 3,4; P.A. Club 2,3; Announcer 2,3; Science Seminar 2,3,4; Thespian Club 4; Usher 4. 145, 152, 154, 159

JANE HALL SCHULTE Janie
N.H.S. 4; E-Room Activities 4; Friendship Club 2,3; Survey Business Staff 3,4; Survey Representative 3; Senior Cabinet 4. 128, 138, 149, 152, 162

G.A.A. 2,3,4; G.L.C. 2,3,4; Executive Board 4; Junior Cabinet 3; Majorette Substitute 4; Prom Committee 3; Senior Scandal 4. 130, 153, 162

ANN W. SCHULTZ *Annie*
Friendship Club 2; F.T.A. 3,4; G.A.A. 3,4; Homecoming 4; Hall Guard 3; Honor Study Hall 2; Senior Scandal 4; Student Council 3,4; Sophomore Cabinet 2; Usher 3,4; Panther Block 4; Spectrum 4; Senior Class Treasurer 4. 130, 131, 132, 149, 171

PAUL JOSEPH SCHULTZ *Paul*
Spectrum 3.

JOHN W. SCOTT JR. *John*
Cadet Band 2,3; Lettermen 3,4; Marching Band 2,3; Pep Band 2,3; Tennis 2,3,4. 101

CHARLOTTE M. SEDMAK *Char*
Friendship Club 2,3.

DAVID R. SEDMAK *Dave*

RUTHANNE V. SEGUIN *Ruth*
I.Q.S. 4; E-Room Activities 2,3,4; Eucuyo 3,4; Essay Editor 4; Dance Chairman 4; Eucuyo Representative 4; G.A.A. 2,3,4; Student Supply Store 2; Panther Block 4. 130, 144

SHARON ANN SEIFERT *Sharon*

CAROL A. SERKOWNIK *Pokey*
Cadet Band 2,3,4; Friendship Club 2,3; F.N.A. 3,4; G.A.A. 2; Marching Band 2,3,4. 150

PATRICIA ROSE SERNEL *Segie*
E-Room Activities 2,3,4; Euclid Choir 4; Eucuyo 4; Friendship Club 2,3; G.A.A. 2; Hall Guard 2; Usher 2. 130, 141

ROBERT SHANER *Bob*
Eucuyo 4; World Affairs Club 2,3,4. 130, 156

JOAN A. SHAUGHNESSY *Joni*
G.A.A. 4.

NANCY LOUISE SHEPPARD *Nan*
Choral Masters 4; Girls' Glee Club 2; Euclid Choir 3; Euclidian Business Staff 4; Concessions 4; Euclidian Training Club 3; Friendship Club 2,3; F.T.A. 4; G.A.A. 2; Survey Representative 2. 125, 138, 149

LINDA MAE SHERRILL *Linda*
N.F.L. 4; N.H.S. 4; Friendship Club 2,3; G.A.A. 2; Honor Study Hall 2; Usher Club 3; Student Supply Store 3,4; Manager 4; World Affairs Club 3,4; Vice-President 4. 153, 156, 159

CYNTHIA SUSAN SHIELDS *Cindy*
E-Room Activities 4; Friendship Club 3; G.A.A. 2,3; Homecoming 3; Majorette Club 2,3,4; Majorette Substitute 4; Prom Committee 4; Student Council 2,3; Survey Representative 3. 78

DENISE MARIE SHINOSKY *Denise*
Friendship Club 3,4; F.N.A. 4; G.A.A. 3,4; Panther Block 4. 150

JO ANN E. SHIRK *Jo Ann*
Friendship Club 2,3; F.B.L.A. 3,4; G.A.A. 2,3,4; Co-op Student 4; Talent Scouts E.H.S. 4. 148

BARBARA JEAN SHUBER *Barb*
N.H.S. 4; I.Q.S. 4; Ad Club 2,3,4; E-Room Activities 4; Euclidian Business Staff 4; Euclidian Training Club 3; Euclidian Representative 3; Friendship Club 2,3,4; F.N.A. 2,3; F.T.A. 2,3; G.A.A. 2,3; Homecoming 2; Hall Guard 2,3; Prom Committee 3; Student Council 2,3; Survey Representative 3; Usher 2; Ski Club 4. 125, 144, 150, 153, 160, 164

EDWARD JOSEPH SHURMAN *Sherm*
Assemblies 2,3; Golf Club 3; Hall Guard 3; Honor Study Hall 3; Track 2.

KAREN ANN SIAT *Karen*
E-Room Activities 3,4; Friendship Club 2,3; F.T.A. 2,3; G.A.A. 2,3,4; Hall Guard 2; Survey Representative 2; Usher 3; Ski Club 4. 160

CAROLYN ANN SIDMAN *Carole*
Friendship Club 2; Hall Guard 2,3.

DONNA MAE SIEDLER *Donna*
Friendship Club 2,3; G.A.A. 2; Junior Red Cross 2.

LA VONNE MARLENE SIEGEL *La Vonne*
N.H.S. 4; I.Q.S. 4; Euclidian Business Staff 4; Funds Manager 4; Euclidian Training Club 3; Friendship Club 2,3; F.T.A. 2,3,4; G.A.A. 2,3,4; Honor Study Hall 2; Survey Representative 3. 125, 145, 149, 153

GEORGE R. SIRCA *George*
Baseball 2,3; Lettermen 3.

ELAINE JANET SIRKO *Elaine*
E-Room Activities 2,3; Friendship Club 2,3; G.A.A. 2,3; Hall Guard 3; Co-op Student 4; D.E.C.A. 4; Majorette Club 2,3; Student Council 3. 218

JOHN A. SIVEC *Squirrel*

KAREN MARIE SKALSKI *Karen*
Ski Club 4; Assemblies 3,4; Friendship Club 2,3,4; G.A.A. 2,4; Girls' Glee Club 2; Honor Study Hall 2; Majorette Club 2,3,4; Majorette 3,4. 78, 150, 160

ROBERTA SUSAN SKEIVIS *Babbi*
Euclidian Representative 2,3; Friendship Club 2; F.T.A. 2; G.A.A. 2; Honor Study Hall 2; Junior Cabinet 3; Prom Committee 3; Student Council 2; Majorette Club 2,3,4; Majorette 3,4; Head Majorette 4; Student Secretary 4; One-for-the-Panthers 3,4. 78, 79

SHEILA ANN SKOLL *Sheila*
N.H.S. 4; Eucuyo Representative 2; Friendship Club 2,3; F.N.A. 3,4; Junior Red Cross 2,3,4; Red Cross Club 2. 150, 151, 153

IRMA JEAN SKROUT *Irma*
G.A.A. 2,3.

MARILYN G. SKULLY *Marilyn*
Friendship Club 2,3; G.A.A. 2,3; Co-op Student 4.

PAMELA SLOCOMB *Pam*
Ski Club 4; Transferred to Euclid in Jr. year. 160

ESTHER NATALIE SLUGA *Esther*
Ski Club 4; Friendship Club 2,3; Honor Study Hall 2; G.A.A. 2,3. 160

DAGMAR S. SMILEY *Dagmar*
F.T.A. 4; G.A.A. 4; World Affairs Club 4; Transferred to Euclid in Jr. year. 149, 156

LINDA J. SMINK *Linda*
N.H.S. 4; I.Q.S. 4; Euclidian Business Staff 4; Euclidian Training Club 3; Friendship Club 3,4; F.T.A. 3,4; Spectrum 2,4; Usher 3. 125, 131, 144, 149, 150, 153

CAROLYN SMITH *Smithy*
N.H.S. 4; F.N.A. 4; Transferred to Euclid in Sr. year. 150, 153

LIONEL STEPHEN SMITH *Lionel*
N.H.S. 4; Chess Club 2,3; Eucuyo 4; Hall Guard 2; Science Seminar 2,3,4; World Affairs Club 4; Political Affairs Club 4. 130, 153, 154, 156, 163

LUCILLE SMITH *Lucy*
Student Secretary 2,3,4.

MARIE S. SMITH *Marie*

SANDRA E. SMITH *Snedly*
Friendship Club 2; G.A.A. 2.

JOHN J. SMOLIC *John*

WILLIAM JOSEPH SNELLER *Willie*
Assemblies 2,3,4; Fall Play 2; Honor Study Hall 3; P.A. Club 2,3,4; Treasurer 4; Play Night 2; Spring Club 2. 158

JOANNE O. SOVICH *Joannie*
Ad Club 2,3; Euclid Choir 3; Euclidian Training Club 3; Friendship Club 2,3; F.T.A. 3; G.A.A. 2,3; Hall Guard 3; Student Council 2; World Affairs Club 4; Girls' Glee Club 2; Majorette Club 2,3. 156

ELAINE MARIE SOWUL *Eloine*

DENNIS A. SPATE *Dennis*
Chess Club 2; Eucuyo 3,4; Eucuyo Representative 4. 130

JOYCE CHRISTINE SPLISTISER *Joyce*
Friendship Club 3,4. 150

HENRY M. SPOLAR *Hank*
I.Q.S. 4; Euclidian Business Staff 4; Key Club 2,3,4; Ski Club 4. 125, 144, 156, 160

BARBARA DELORIS SPRING *Barb*
Euclidian Training Club 3; Euclidian Representative 2,3; Friendship Club 3; G.A.A. 2,3; Homecoming 3; Honor Study 2; Prom Committee 4; Student Council 2,3; Survey Editorial Staff 4; Majorette Club 3; Information Booth Worker 3; Senior Cabinet 4. 126

ANNASTACHIA M. SPRINGER *Ann*

TERRY LEE SPRINGER *Terry*
Honor Study Hall 2,3; Movie Club 3; Track 2; Woi Napola 2; Cross Country 3.

ROGER M. SPROCHI *Rog*

GEORGE B. SPUHLER *Bud*

THOMAS JOSEPH STAHRRE *Tom*
Ski Club 4; Big Show 3; Fall Play 4; Spectrum 3,4; Vice-President 4; Stogie Croft Club 3,4; Tennis 2,3. 101, 131, 160

SUZANNE V. STANKIEWICZ *Sue*
E-Room Activities 4; Euclidian Representative 2; Friendship Club 2; G.A.A. 2; Junior Red Cross 2; Red Cross Club 2.

BRUCE MICHAEL STANLEY *Green Giant*
Hall Guard 2; Co-op Student 4; Wrestling 2.

JUDITH GAYLE STANLEY *Dee*
Choral Masters 4; E-Room Activities 2; Euclid Choir 3; Euclidian Representative 2; Eucuyo Representative 2; Friendship Club 2; Student Council 2; Survey Representative 2; Student Court 4. 138

LAWRENCE G. STAPLETON *Larry*

BARBARA JEAN STAROSTANKO *Barbie*
Friendship Club 4; F.B.L.A. 4. 148, 150

ROBERT ELDON STATZ *Bob*
Ski Club 4; Cadet Band 2; Marching Band 2; Pep Band 2; Woi Napola 2; Spectrum 3,4; Tennis 3. 131, 160

CYNTHIA GERMAINE STEAGLER *Cindy*
N.H.S. 4; I.Q.S. 4; Big Show 3; Euclidian Training Club 3; Euclidian Representative 3; Eucuyo Representative 3; F.T.A. 2,3,4; G.A.A. 2,3,4; Orchestra 2,3,4; Vice-President 3; Survey Business Staff 4; Spectrum 4; Secretary 3. 128, 131, 136, 144, 149, 153

MARCIA JOAN STEAGLER *Marc*
N.H.S. 4; I.Q.S. 4; Big Show 3; Euclidian Training Club 3; F.T.A. 2,3,4; G.A.A. 2,3,4; Orchestra 2,3,4; Treasurer 3; Survey Business Staff 4; Program Manager 4; Survey Representative 3; Spectrum 4. 128, 131, 136, 144, 149, 153

FRED WILLIAM STEELMAN *Freddibare*
Bowling 2,4; Hall Guard 3. 100

ALLAN GARY STEICH *Big Al*

CARL STEINFURTH *Sur-foot*

TERRY ANN STEKLASSA *Terry*
G.A.A. 2,3; Co-op Student 4; D.E.C.A. 4. 218

ANNA LEE STEPIC *Annie*
Euclidian Representative 3; Friendship Club 2,3; F.T.A. 2,3,4; Executive Board 4; G.A.A. 2,3,4; G.L.C. 4; Hall Guard 3; N.F.L. 2; N.H.S. 3,4; Funds Chairman 4; Student Council 3,4; Usher 2,3,4. 149, 152, 162

CHERYL MARIE STEPINA *Sherry*
N.H.S. 4; Ad Club 3,4; Friendship Club 2,3; Movie Club 2,3,4; Science Seminar 2; Survey Editorial Staff 4. 126, 146, 153, 164

KENNETH A. STEVENSON	Ken	JAMES WILLIAM TEKAVEC	Tek	NANCY A ULLE	Nancy
NORBERT LEE STEWART	Norm	MARGARET A. TEKAVEC	Marge	Friendship Club 3; G.A.A. 2; Spectrum 4; World Affairs Club 3,4; Secretary 3; President 4. 131, 156	
N.H.S. 4; Concert Band 2,3,4; Golf Club 2; I.Q.S. 3,4; Key Club 4; Marching Band 2,3,4; Top Sergeant 4; P.A. Club 2; Pep Band 2,3,4; Student Council 2,3; Survey Business Staff 3,4; Business Manager 4; Political Affairs Club 4; Senior Cabinet 4. 128, 144, 153, 156, 163		ESTELLE C. TERRANOVA	Estelle	JAMES G. ULLESTAD	Jim
JUDITH ANN STRAUSBAUGH	Judy	Friendship Club 2.		Bowling 2; Cadet Band 2,3,4; Lettermen 4; Marching Band 2,3,4; Cross Country 4. 87, 95	
I.Q.S. 4; N.H.S. 3,4; A.F.S. 3; Big Show 2,3; Concert Band 2,3,4; Chevron Society 3,4; Euclidian Business Manager 4; Euclidian Training Club 3; Friendship Club 2; F.T.A. 3; G.A.A. 2; Marching Band 2,3,4; Orchestra 2,4; Pep Band 2,3,4; Pit Band 2,3; Wai Napolo 4. 136, 137, 144, 159, 161		LINDA MARY THAMER	Lin	ELIZABETH ALICE UNICK	Betty
MARGARET M. STRAZISAR	Marge	Euclidian Representative 2,3; Friendship Club 2,3; G.A.A. 2,3; Majorette Club 2,3.		JUDITH ANN URANKAR	Judy
JOAN A. STRNAD	Joanie	DENNIS NOEL THAYER	Denny	Girls' Glee Club 2; Euclidian Business Staff 4; Euclidian Training Club 3; Euclidian Representative 3; Friendship Club 2,3; G.A.A. 2,3; G.L.C. 3,4; Vice-President 4; Hall Guard 2,3; Junior Cabinet 3; Prom Committee 3; Co-Chairman 3; Student Council 3; Ski Club 4; I.Q.S. 4; N.H.S. 4. 125, 144, 153, 160	
LINDA KATHLEEN STRNISHA	Linda	Gym Leader 3,4; Homecoming Escort 4; Lettermen 2,3,4; Wrestling 2,3,4; Captain 4; Cross Country 2. 102		AMBER ANN URBANCEK	Bambi
E-Room Activities 4; Friendship Club 2; Red Cross Club 2.		PATRICIA ANN THOMAS	Pat	Friendship Club 2,3; F.B.L.A. 3; Junior Red Cross 3; Co-op Student 4; D.E.C.A. 4; Talent Scouts E.H.S. 3. 218	
ELAINE M. STURM	Elaine	DAVID S. THOMPSON	Rusty	GERALDINE F. URBANCIC	Gerri
LEON RICHARD SUBSTELNY	Lea	Swim Team 2; Wai Napolo 2; D.E.C.A. 4; President 4. 218		I.Q.S. 4; Student Supply Store 2,3,4; Euclidian Training Club 3; Euclidian Business Staff 4; Friendship Club 2,3; G.A.A. 2,3,4; G.L.C. 3,4; N.F.L. 2; N.H.S. 3,4; Student Council 2,3. 125, 152, 162	
DAVID J. SUMMERS	Dave	ROBERT F. THORPE	Bob	JOSEPH WILLIAM URBANICK	Joe
Big Show 2,3,4; Dramatics Club 2,3,4; Fall Play 2,3,4; Movie Club 3,4; Play Night 2,3,4; Stage Craft Club 2,3,4; Spring Play 2,3,4; Thespian Club 2,3,4. 146		E-Room Activities 2,3,4.		Football 2,3,4; Co-Captain 4; Gym Leader 3; Junior Cabinet 3; Lettermen 3,4; Student Council 3; Cadet Band 2; Orchestra 2,3; Concert Band 3,4; Spirits Club 4; Wrestling 2,3; N.A.S.S. 3,4; Ski Club 4. 70, 71, 91, 160, 165	
GEORGE SUMPFF	George	KENNETH W. TIDERMAN	Ken	LEONARD M. URONIS	Lenny
RONALD EDWARD SURTZ	Ran	ROBERT J. TILK	Bob	Science Seminar 2.	
I.Q.S. 4; Big Show 2; Orchestra 2,3,4; Concert Band 2,3,4; Euclidian Editorial Staff 4; Euclidian Training Club 3; Eucuyo Representative 3; Key Club 2,3,4; Latin Club 2; Marching Band 2,3,4; Math Club 3; N.H.S. 3,4; Orchestra 2; Pit Band 2,3; Science Seminar 2,3,4; Spectrum 3,4. 122, 131, 136, 144, 154, 156		Bowling 3,4; Chess Club 2; Track 2,3,4. 89, 100		ROBERT JAMES USALIS	Bob
JOHN RAYMOND SUSTERSIC	Ray	JAMES T. TKATCH	Jim	Camera Club 3,4; Honor Study Hall 2; Lettermen 2; P.A. Club 2,3,4; Vice-President 4; Science Seminar 2; Spring Play 2; Track 2,3; Cross Country 2,3; Ski Club 4. 146, 158, 160	
Football 2,3,4; Hall Guard 2; Lettermen 2,3,4; Wrestling 2,3,4; Captain 4; Baseball 2,3,4. 70, 102		ROSANN N. TOKES	Ro	LAURA LYNN VAHCIC	Laurie
DARL LAWRENCE SUTTON	Larry	PAUL DEAN TOLCHINSKY	Paul	Euclidian Training Club 3; Friendship Club 3; F.N.A. 3,4; Girls' Glee Club 2; Spectrum 2,4; Usher 3; N.H.S. 4. 131, 150, 153	
Cadet Mand 3; Concert Band 2; Football 2; Marching Band 2; Stage Craft Club 2; Tennis 3.		F.T.A. 2; Football 2; Key Club 4; Wrestling 2,3; Senior Scandal 4; Senior Cabinet 4. 156		RAYMOND CARL VAN OAYEN	Ray
ADELE MARGARET SWAIN	Dell	SHARON BETTY TOMASELLO	Shari	Marching Band 2,3.	
N.F.L. 4; A.F.S. 4; Student Supply Store 4; Choral Masters 4; F.T.A. 4; Student Council 4; Survey Editorial Staff 4; Spirits Club 4; A.F.S. Student 1963-64. 126, 132, 138, 149, 159, 165		Junior Red Cross 3; Co-op Student 4; D.E.C.A. 4. 218		ROSEMARY VATTY	Rose
WILLIAM VICTOR SWEENEY	Bill	LINDA MARIE TOMKO	Linda	Eucuyo Alternate Representative 3; G.A.A. 2,3.	
Honor Study Hall 3; P.A. Announcer 3; Swim Team 2,3,4; Wai Napolo 4; Spectrum 4; World Affairs Club 4. 108, 131, 156, 161		Choral Masters 3,4; Executive Board 4; Eucuyo Representative 2,3; F.T.A. 2,3; G.A.A. 2; I.Q.S. 3,4; N.H.S. 3,4; Induction Chairman 4; Student Council 2,4; Survey Representative; Survey Editorial Staff 2,3,4; Copy Reader 3; News Editor 4; Library Monitor 2; Buckeye Girl's State Alternate 3. 126, 132, 138, 144, 152		JEROME A. YENCL	Jerry
EARL H. SWITALSKY	Earl	STEPHEN JAMES TOWARD	Steve	MERILYN VERBIC	Wiggles
N.H.S. 4. 153		Choral Masters 3,4. 138		Hall Guard 3.	
ROBERT D. SYMONDS	Bob	CYNTHIA J. TRAINA	Cindi	GEORGE L. VERNER	George
E-Room Activities 2,3,4; Football 2,3,4; Lettermen 2,3; Wrestling 2,3,4; Baseball 2,3,4. 70, 95, 102		Friendship Club 3,4; Fall Play 4; G.A.A. 4; N.F.L. 2,3,4; Secretary 4. 145, 150		CHERYL K. VERNICK	Cheryl
ALMA I. SYRACUSE	Alma	BEVERLY ANN TRAMTE	Bev	JOHN CARL VIBURS	Big John
KENNETH A. TAKACS	Ken	DALE CYRIL TRAVEN	Dale	MARIA JENNIA VOCATURO	Nell
Senior Cabinet 4.		Baseball 2.		Friendship Club 2,3; F.B.L.A. 2; Hall Guard 3; Honor Study Hall 3; Student Council 2.	
RICHARD A. TARANTINO	Rich	LOUISE B. TRAVEN	Louise	SIGRID VON REKOWSKI	Sigrid
Foreman's Club 4; Movie Club 2; Swim Team 2; Wai Napolo 2; Track 2. 158		Friendship Club 2.		G.A.A. 2; F.T.A. 2; Movie Club 2,3,4; N.F.L. 4. 146	
PHILLIP GEORGE TARTAGLIA	Paach	MARGARET J. TRAXLER	Marge	JUDITH ANN VORHEES	Judy
Bowling 2; Honor Study Hall 2; Key Club 4; Lettermen 2,3; Track 3; Cross Country 2,3. 156		BARBARA R. TRUSKOLASKI	Barb	Transferred to Euclid in Soph. year.	
NANCY LEE TEEGARDIN	Nancy	SANDRA MARLENE TUCCERI	Sandy	MARIE ANN VOYKO	Marie
JAMES A. TEGEL	Jim	Big Show 2,3,4; Concert Band 2,3,4; Chevron Society 2,3; Friendship Club 2,3; Marching Band 2,3,4; Pep Band 2; Survey Business Staff 4; Accountant 4. 128, 137		Friendship Club 2,3.	
		KATHLEEN L. TURK	Kathy	DAVID JOSEPH VRH	Joe
		Friendship Club 2; F.T.A. 4; Honor Study Hall 2. 149		Football 2,3; Track 2,3,4. 89	
		FRANCES ULLE	Frances	DALE E. WALTERMIRE	Waldo
		Cadet Band 2; Librarian 2,3; Chess Club 2; Concert Band 3,4; Librarian 3,4; Chess on Society 3,4; Friendship Club 3; F.T.A. 2,3,4; Pit Band 2; Marching Band 2,3,4; World Affairs Club 3,4; N.H.S. 4. 137, 149, 153, 156		Eucuyo Representative 4; Movie Club 2,3,4. 146	
		KATHERINE MARIE ULLE	Kathy	THOMAS ALLEN WALTERS	Tom
		Euclidian Business Staff 4; Euclidian Training Club 3; Friendship Club 2; F.B.A. 2; G.A.A. 2,3,4; G.L.C. 3,4; N.H.S. 4; N.F.L. 4. 125, 153, 162		Euclidian Business Staff 4; Euclidian Training Club 3; Honor Study Hall 2; Key Club 3; Science Seminar 2; Wrestling 2; I.Q.S. 4; N.H.S. 4. 125, 144, 153	

MARION WASENDA Mickey
Euclidian Training Club 3; Euclidian Business Staff 4;
Fall Play 2; N.F.L. 2,3,4; Vice-President 4; Play Night
4; Student Court 4; Library Monitor 4; I.Q.S. 4. 125,
144, 145

STEVEN ECHOLS WATTS Steve
World Affairs Club 4; N.H.S. 4. 153, 156

SUSAN JEAN WATTS Sue

CAROL ANN WEBB Car
Cheerleader 2; E-Room Activities 2,3,4; Euclid Chair
3; Euclidian Training Club 3; Euclidian Business Staff
4; Euclidian Representative 2; Eucuya Representative
2,3; Friendship Club 2,3,4; F.N.A. 3,4; F.T.A. 2,3,4;
G.A.A. 2,3,4; Hall Guard 3; Honor Study Hall 2; Jun-
ior Cabinet 3; Student Council 2,3; Survey Representa-
tive 2,3; Ski Club 4; I.Q.S. 4. 125, 144, 149, 150,
160

MICHAEL P. WEBER Mike
Football 2,3,4; Lettermen 4; Student Council 2,3;
Track 2,3,4. 70, 89

MADONNA ANN WEEKS Danna
Friendship Club 2,3,4; F.N.A. 2,3,4; G.A.A. 2,3,4;
Panther Black 4; Student Court 4. 140, 150

ELLEN LOUISE WEHRE Ellen
Ad Club 2,3,4; Girls' Glee Club 2; Euclidian Repre-
sentative 2; Eucuya Representative 2,3; Friendship
Club 2; F.T.A. 2,3,4; Executive Board 4; G.A.A. 2,3;
Homecoming 4; Junior Cabinet 3; N.H.S. 3,4; I.Q.S.
4; Prom Committee 3; Senior Scandal 4; Treasurer 4;
Survey Business Staff 3,4; Treasurer 3; Circulation
Manager 4; Survey Representative 3. 128, 130, 144,
149, 152, 164

BEVERLY KAY WERLEY Bev
Friendship Club 3; Junior Red Cross 2.

FRANCES C. WERVEY Fran

GOEFFREY B. WHITAKER Jeff

JOAN LEE WHITTAKER Joan
Friendship Club 2,3; F.N.A. 3,4; Majorette Club 2,3;
Ski Club 4. 150, 160

JOHN G. WICHERT John

JOSEPH LEROY WICKS Lee
Lettermen 3,4; Baseball 2,3,4.

DIANE MAE WILKES Twilkes
Ad Club 3; Big Show 2; E-Room Activities 3; Friend-
ship Club 2; G.A.A. 3; Hall Guard 3; Honor Study
Hall 2; Senior Scandal 4. 130

JACQUELINE WILKINSON Jackie
Friendship Club 2,3; Hall Guard 3; Honor Study Hall
3.

SANDRA LEE WILLIAMS Wilbur
Girls' Glee Club 2,3; Euclidian Training Club 3;
Euclidian Business Staff 4; Circulation Manager 4;
Friendship Club 2,3; G.A.A. 2,3,4; G.L.C. 3,4; Home-
coming 4; Winter Sports Attendant 4; Junior Cabinet
3; N.H.S. 3,4; Student Council 2,4; Science Seminar
3; Spirits Club 4; Usher 3; I.Q.S. 4. 113, 125, 132,
144, 162, 165

SUSAN JANE WILLSON Suzie
Friendship Club 2,3; F.N.A. 3,4; Movie Club 3; Spec-
trum 2,4; N.H.S. 4. 131, 150, 153

JACK CLIFFORD WILSON Jack
Gym Leader 3,4; Honor Study Hall 2; Swim Team 2;
Wai Napala 3,4; Vice-President 4. 161

CRAIG ALAN WINDER Craig
Basketball 2,3; Football 2; Key Club 3,4; Track 2,3;
Cross Country 2,3; Homecoming Escort 4. 156

WALTER OSCAR WISTUM Winea
Eucuya Representative 2,3.

LAURA LEE WITTINE Laura
Euclidian Training Club 3; Euclidian Business Staff 4;
Friendship Club 3,4; G.A.A. 2,3,4; Honor Study Hall
2; N.H.S. 3,4; World Affairs Club 3,4; Student Sec-
retary 3,4; I.Q.S. 4. 125, 144, 150, 156

NICOLE M. WOHLGEMUTH Nicki
Office Secretary 3,4.

MARY LOUISE WOLANSKI Mary
Girls' Glee Club 2; Euclid Chair 3; G.A.A. 2,3,4;
G.L.C. 3,4; Inter-schaal Basketball 2,3; Inter-schaal
Baseball 2,3,4. 162

WALTER LEONARD WOLANSKI Bud
Euclidian Representative 4.

ALAN PHILLIP WOLF Al
Football 3; Gym Leader 3,4; Student Council 3.

PENNY S. WOLF Penny
Cheerleader 2,3,4; Co-Captain 4; Friendship Club
2; F.N.A. 3,4; G.A.A. 2,3,4; G.L.C. 3,4; Treasurer 4;
Homecoming Attendant 3,4; Honor Study Hall 2;
Junior Cabinet 3; N.H.S. 3,4; Prom Committee 3;
Spirits 3,4. 85, 96, 150, 152, 162, 165

DAVID WOLFF Dave

JEAN M. WRENN Jean

LAWRENCE PHILLIPS WRIGHT Larry
Honor Study Hall 2; Lettermen 2,3,4; Student Coun-
cil 2; Survey Editorial Staff 2,3,4; Track 2,3,4; Cross
Country 2,3,4. 87, 89, 128

SUSAN MARIE WRIGHT Susie
E-Room Activities 3,4; Euclid Chair 3; Friendship Club
2,3,4; F.N.A. 3,4; Treasurer 4; G.A.A. 2,3; Hall Guard
3; Junior Red Cross 4. 150, 151

SUE ANN YAGER Sue
Euclid Chair 3; Friendship Club 2,3; F.N.A. 3,4;
G.A.A. 2,3,4; Junior Red Cross 4; P.A. Club 3,4;
Spring Play 2. 150, 151, 158

VERONICA ANN YAGER Rani
Eucuya 2,3,4; Euclidian Training Club 3; Euclidian
Business Staff 4; Eucuya Representative 2,3,4; Friend-
ship Club 2,3; G.A.A. 2,3; Hall Guard 2; Honor Study
Hall 2; I.Q.S. 4; N.H.S. 4; Junior Red Cross 2,3,4;
Red Cross Club 2,3,4; Vice-President 3; Spectrum 2,3;
Spring Play 3; Eucuya 2,3,4; Short Story Editor 4;
Spring Play 3. 125, 130, 144, 151, 153

ANTHONY P. YANNI Tany

NANCY MARIE YERAY Nancy
Friendship Club 2,3; F.T.A. 2,3; G.A.A. 2,3; G.L.C. 4;
Hall Guard 3; Honor Study Hall 2; Monitor 2; Major-
ette 4; Majorette Club 2,3,4; One-for-the-Panthers 3,
4. 78, 162

DIANE M. YOGER Yagi
Friendship Club 2,3,4; G.A.A. 3; Survey Business Staff
4; Ski Club 4; Panther Black 4. 128, 150, 160

ANNE JANE YODELL Janie
Eucuya Representative 4; Transferred to Euclid in Sr.
year.

DENISE M. YOUNG Deni
Euclidian Training Club 3; Euclidian Business Staff 4;
Euclidian Representative 2; Friendship Club 2; G.A.A.
2,3; Homecoming 2; Survey Representative 3; Ski
Club 4; One-for-the-Panthers 2; I.Q.S. 4. 125, 144,
160

DORIS LOUISE YOUNG Dar
Friendship Club 2,3; F.N.A. 4; G.A.A. 2,3,4; Hall
Guard 3; Senior Scandal 4; Student Council 4; Wai
Napala 3,4; Survey Representative 3. 130, 132, 150,
161

JAMES R. ZAAS Jim
Cadet Band 2; Marching Band 2.

ANTON JOHN ZADNIK Tony

CATHERINE ZANGHI Cathy
Friendship Club 2,3; F.B.I.A. 3; Co-op Student 4.

GAYLE KATHLEEN ZANYK Chipmunk
Friendship Club 2; Hall Guard 2; Honor Study Hall 2.

SANDRA E. ZDANOWICZ Sandy
Friendship Club 3; Junior Red Cross 4. 151

JOANNE ELAINE ZADARA Jo
Big Show 3; Choral Masters 4; E-Room Activities 4;
Girls' Glee Club 2; Euclid Chair 3; Friendship Club
2,3; G.A.A. 2,3,4; Spectrum 4; Stage Craft Club 4;
Spring Play 3,4; Panther Black 4. 131, 138

VICTORIA A. ZIELASKIEWICZ Vick-a-lie

CAROL ANN ZIMMERMAN Jimmy
Dramatics Club 3; E-Room Activities 2; Friendship
Club 2.

DAVID RUSSELL ZOLLER Dave
Cadet Band 2; Concert Band 3,4; Honor Study Hall
2; Marching Band 2,3,4.

CONNIE L. ZURLO Connie

LINDA LOUISE ZUST Linda
Choral Masters 3,4; Euclidian Representative 2;
Friendship Club 2,3; F.T.A. 2,4; Hall Guard 3; Student
Council 3; Wai Napala 3,4; Spectrum 4; Usher 2,3;
N.H.S. 4. 131, 138, 149, 153, 161

FACULTY INDEX

- ROBERT ADDIS, *Physical Education*, Chairman; Kent State University; B.S., M.Ed. Baseball Coach.46
- JOYCE ALEXANDER, *Social Studies*; Marquette University; Western Reserve University, Kent State University; B.S.34
- ALVIN AMSTER, *Business Education*; Western Reserve University; B.A., M.A. Student Supply Store Advisor.40
- CHARLES ASHER, *Physical Education*; University of Louisville, Miami University of Oxford; B.S., M.A. Football Coach.46
- FRANK AULTZ, *English*; Mount Union College, Kent State University, Western Reserve University; B.A., M.Ed. Reading Laboratory Director, Team Teaching Leader.28
- PAUL AVERS, *Mathematics*; Capital University, Kent State University; B.S., M.E. National Honor Society Advisor.38
- MARCIA BACKOS, *English*; Ohio Wesleyan University, Western Reserve University, Northwestern University, Lake Erie College; B.A., M.A. Senior Scandal Advisor.28
- RONALD BACKOS, *Science*; California State College, Kent State University; B.S., M.Ed.36
- OLIN BAILEY, *Science*, Chairman; Rio Grande College, Ohio State University, Western Reserve University; B.A., M.S. Advisor of Movie Club, Visual Aids.36
- LILLIAN BARROW, *Business Education*; University of Pittsburgh, Muskingum College, Ohio University; B.S., M.Ed.40
- DONNA BAUMEISTER, *Foreign Language*; Miami University, Kent State University, Western Reserve University, Baldwin-Wallace College, University of Colorado, University of Munich, Germany; B.A., M.A. 32
- JEAN BECKER, *English*; Western Reserve University; B.A.28
- VIRGINIA BELL, *Guidance Counseling*; Beaver College, John Carroll University, Western Reserve University; B.S., M.A.26
- JERRY BERGEM, *Assistant Principal*; John Carroll University, Notre Dame University, Hertzell College, Kent State University, Ohio State University, Western Reserve University; B.S., M.A., Ed.D.25
- BARBARA BLACK, *Foreign Language*; University of Wisconsin, Kent State University, Universidad Nacional de Mexico; B.S., B.A.32
- ERVIN BOJA, *Foreign Language*; University of Budapest, Western Reserve University; B.A. American Field Service Advisor.32
- WILLIAM BROWN, *English*; University of Florida, Western Reserve University, University of Illinois; B.A.28
- ADRIAN BUERGER, *Mathematics*; Ohio State University, University of Dayton; B.S.38
- JAMES CALVERT, *Science*; North Central College, Ohio State University, Western Reserve University; B.A., M.A.36
- JUDITH CARMODY, *English*; Notre Dame College; B.A. Debate Advisor.28
- ARLENE CARTER, *Physical Education*, Chairman; Bowling Green State University, Miami University, Trinity University, Western Reserve University; B.S., M.S.46
- HAROLD CAYLOR, *Business Education*; Indiana State University, Edinboro State College, Kent State University; B.S., M.Ed. Distributive Education Teacher Coordinator.40
- RONALD CHAMBERS, *Industrial Arts*; Kent State University; B.S.43
- NANCY CLARK, *Science*; Allegheny College, University of Michigan; B.S., M.A.36
- ROSEMARY CLEMENT, *English*; Ursuline College; B.A. Drama Club Advisor.28
- CARL CLEMENTS, *Mathematics*, Chairman; Capital University, Ohio State University, Western Reserve University, Fenn College, Drew University; B.S., M.S.38
- JAMES CLIFFEL, *Mathematics*; John Carroll University, Case Institute of Technology, Kent State University; B.S. Ski Club Advisor, Chairman of United Appeal Drive.39
- LINDA COOK, *Social Studies*; Denison University, Western Reserve University; B.A.34
- NORMA COWAN, *English*; Miami University; B.S.28
- JEAN COX, *English*; Allegheny University, Columbia University, Duquesne University, University of Pittsburgh, Kent State University; B.A. Red Cross Council Advisor.28
- ROBERT CRARY, *Guidance Counseling*; Ohio State University, Western Reserve University; B.S., B.A., M.A.27
- MOSES DANNENHIRSH, *Social Studies*; Western Reserve University, University of Chicago; B.A.34
- HAROLD DAUGHERTY, *Industrial Arts*; Ohio University, Kent State University, John Carroll University; B.S. Head Basketball Coach, Assistant Football Coach.43
- DALE DAVISON, *Science*; Michigan State University, Ohio University, Purdue University, Ohio State University; B.S., M.Ed.36
- VIRGINIA DEMORA, *English*; Bowling Green State University, B.S., M.A.28
- WILLIAM DEMORA, *Social Studies*; Ohio State University, Kent State University, Indiana University, Claremont College; B.S., M.Ed. Key Club Advisor, Assistant Wrestling Coach.34
- NATHANIEL DICKINSON, *Social Studies*; Kent State University; B.S.34
- FORREST DIEHL, *Social Studies*; Hiram College, Kent State University, George Washington University, University of Colorado, Pomona College; B.A., M.Ed.34
- LILLIAN DRESCHER, *English*; Notre Dame College, John Carroll University, Western Reserve University; M.A.28
- SANDRA DRISCOLL, *Physical Education*; Wittenberg University; B.S. Majorette Club Advisor.46
- JOAN DUPREY, *English*; Western Reserve University; B.A. Eucyup Advisor.28
- CLARENCE ECKERT, *Industrial Arts*; Western Reserve University, Kent State University; B.S., M.A. Head Wrestling Coach, Assistant Track Coach.43
- DONALD EISEN, *English*; Western Reserve University; B.A. Euclidian Advisor.28
- SUSAN ESMHWILLER, *English*; Miami University; John Carroll University, University of Colorado; B.S.28
- AHMED FELLAGUE, *Foreign Language*; Ohio State University, Georgetown University, University of the Americas; B.S., M.A.32
- KATHLEEN FOGARTY, *English*; Bowling Green State University, Ursuline College, John Carroll University; B.A.28
- FRANK FOWLER, *Adjusted Curriculum*; Ohio State University, Bowling Green State University, Ohio University; B.S. in Agr., B.S. in Ed.48
- DANIEL FRANCETIC, *Science*; Duquesne University, West Virginia Wesleyan University; B.E.36
- SHELDON FREEDMAN, *Science*; City College of New York, Western Reserve University; B.S., M.A. Chess Club Advisor.36
- KATHRYN FRYE, *Home Arts*, Chairman; Kent State University; B.S.45
- MARILYN FUERST, *English*; Kent State University; B.S.28
- ALOYSIUS GALICKI, *Industrial Arts*; Ohio University, Western Reserve University, Fenn College, Kent State University; B.S. Football Coach.43
- KATHERYN GATES, *Foreign Language*; Marshall University; B.A., M.A.32
- CLAYTON GEORGE, *Business Education*; Fenn College, Kent State University, East Carolina College; B.S., M.Ed. Euclidian Advisor, Quill and Scroll Advisor.40
- WILMA GILLMAN, *Dean of Division G-L*; Heidelberg College, Western Reserve University; B.A., M.A.27
- DONALD GLASER, *Social Studies*; Ohio Wesleyan University, Ohio State University; B.A., M.A.34
- LOUIS GMEINDL, *Mathematics*; Muskingum College, Kent State University, Brooklyn College, Fenn College, Arizona State University; B.S., M.S.39
- BONNIE GOODMAN, *Business Education*; Ohio State University; B.S.40
- MARGIE GORSLINE, *Mathematics*; Western Kentucky State College, University of Cincinnati, Ohio State University; B.A., M.Ed.39
- PAT GREINER, *Social Studies*; Purdue University; B.S.34
- JOHN GRIFFIN, *Dean of Division M-R*; Western Reserve University; B.S., M.A.26
- ELEANORA GUZMAN, *English*; Macalester College, University of Minnesota; B.S.28
- LUISE HANOLD, *Science*; Ohio State University; B.S. in Chem., B.S. in Ed., M.S.36
- RONALD HARDING, *Social Studies*; Ohio University, Western Reserve University, Kent State University; B.S. Bowling Advisor, Open House Chairman.34
- DALE HARPER, *Music*, Chairman; Cincinnati Conservatory of Music, University of Cincinnati, Western Reserve University; B.S., M.A. Band and Orchestra Director.47
- MARY HARRINGTON, *English*; Notre Dame College; B.A.28
- DEAN HAWVER, *Science*; Ohio State University, Kent State University; B.Sc. in Agr., B.Sc. in Ed., M.A. Biology Club Advisor.36
- RAYMOND HIVEY, *Social Studies*; Rio Grande College, Colorado University, Ohio State University, Franklin University; B.A., M. Ed.34
- GERTRUDE HOGER, *Art*; Ohio Wesleyan University, Western Reserve University, Ohio State University, Kent State University; B.S., M.A.44
- FRANK HOFFERT, *Social Studies*; Western Reserve University; B.A. Student Council Sponsor.34
- LUCY HOFFMAN, *English*, Chairman; Morietto College, Columbia University, Davis Elkins College, University of Iowa, Kent State University; B.A., M.A.28
- BONNIE HOLT, *Science*; Ashland College, Baldwin-Wallace College; B.S.36
- RICHARD HUNGERFORD, *Industrial Arts*; Oberlin College, Hiram College, Kent State University; B.A., B.S., M.Ed.43
- WILLIAM HUNTER, *Principal*; Mount Union College, Kent State University, Ohio State University; B.A., M.A.24
- JACK JENKINS, *English*; Indiana University; B.A., M.A. Advisor of Thespians and Stage Crew, Dramatics Director.29
- FRED JOHNS, *Dean of Division A-F*; Western Reserve University, Kent State University, Ohio State University; B.S., M.A.26
- ALBERT JUDGE, *Science*; Kenyon College, Kent State University, University of Florida, Western Reserve University; B.S., M.S. Advisor of P.A. Club, Science and Math Seminar.36
- MILTON KADLEC, *Industrial Arts*; Illinois State Normal University, John Carroll University; B.S. Assistant Football Coach.43
- CONSTANCE KREICHER, *Foreign Language*; Ohio University; B.A.32

FRANK KRPICAK, <i>Business Education</i> ; Youngstown University; B.S.	40	MARILYN REIFF, <i>Physical Education</i> ; Bowling Green State University; B.S. Girls' Leaders Club Advisor.	46	DONALD STEINBRINK, <i>Science</i> ; Ohio State University, Kent State University; B.S. in Agr., B.S. in Ed.	37
PATRICK LANESE, <i>Science</i> ; Western Reserve University, John Carroll University, Indiana State College; B.S.	36	HOWARD REMINICK, <i>Physical Education</i> ; University of Toledo, Western Reserve University; B.Ed. Assistant Wrestling Coach.	46	HELEN STEWART, <i>Guidance Counseling</i> ; Kent State University, Western Reserve University, Ohio State University, University of Hawaii, University of Zurich, Switzerland; B.S., M.A., M.Ed. Junior Prom and Senior Prom Advisor.	27
EDWARD LANGER, <i>Science</i> ; John Carroll University, Ohio University; B.S.S., M.A. J.V. Football Coach.	36	CHARLES RENO, <i>Mathematics</i> ; Edinboro State College, Western Reserve University, Baldwin-Wallace College, Case Institute of Technology, Fenn College, Harvard University, Arizona State University, University of Minnesota; B.S., M.Ed. Math Club Advisor.	39	CECELIA STILLMAN, <i>Social Studies</i> ; Radcliffe College, Western Reserve University, University of Illinois; B.A.	35
JAMES LAWRENCE, <i>Industrial Arts</i> ; Ohio University; B.S.	43	MARTIN RENO, <i>Science</i> ; Edinboro State College, Harvard University, Western Reserve University; B.S., M.Ed., M.S. Coordinator of Advanced Placement.	36	JAMES STUCKEY, <i>Social Studies</i> ; Bluffton College, Ohio State University, Western Reserve University; B.A., M.A. World Affairs Advisor.	35
EDITH LEMON, <i>Guidance Counseling</i> ; Northwestern College, Western Reserve University; B.S., M.A.	27	VICTOR RESCH, <i>Physical Education</i> ; Miami University; B.S. Advisor of Swim Club, Swim Coach.	46	JOHN SUPANCE, <i>Industrial Arts</i> ; Ohio University, Kent State University, Stevens Point Teachers College; B.S., M.E.	43
CHARLES LEWIS, <i>Adjusted Curriculum</i> ; Western Reserve University; Ohio State University; B.B.A.	48	DONALD RINKES, <i>Mathematics</i> ; Muskingum College, Kent State University; West Liberty State College, University of West Virginia, University of Hawaii, Fenn College, Case Institute of Technology; Ohio State University; B.S., M.Ed. Camera Club Advisor.	39	RANDY TARRIER, <i>Guidance Counseling</i> ; University of Michigan, Western Reserve University; B.S., M.A.	26
WILLIAM LIEBAL, <i>Business Education</i> ; Youngstown University, Kent State University; B.S., M.S.	40	RUTH ROBINSON, <i>English</i> ; Muskingum College; B.A.	29	NANCY TAUBMAN, <i>English</i> ; Miami University, Fenn College; B.A.	29
JAMES LINDSAY, <i>Social Studies</i> , Chairman; Baldwin-Wallace College, Ohio Wesleyan University; B.A., M.A.T. Honors Program Coordinator.	34	LEONARD ROBUCK, <i>English</i> ; Western Reserve University; B.A., M.A. Advisor of National Forensic League, Fall Play, Talent Scouts.	29	SAM TAYLOR, <i>Music</i> ; High Point College, Northwestern University, Columbia University, Eastman School of Music; B.S., M.Mus. Choral Director.	47
RONALD LOKAR, <i>Mathematics</i> ; Kent State University; B.S. Assistant Baseball Coach.	39	TERRY ROSS, <i>English</i> ; Ohio Wesleyan University, University of Michigan; B.A., M.A. Head J.V. Football Coach.	29	EDWARD TEKIELI, <i>Physical Education</i> ; Glenville State College, West Virginia University, Kent State University; B.A., M.S. Assistant Football Coach, J.V. Basketball Coach.	46
WILLIAM MCCARTER, <i>Social Studies</i> ; John Carroll University, Cleveland Marshall Law School; B.S., M.A.	35	ROGER ROUND, <i>English</i> ; Mount Union College, Pennsylvania State University, Kent State University; B.A., M.Ed. Spectrum Advisor, Debate Advisor.	29	TED THEODORE, <i>Art</i> ; Baldwin-Wallace College, Western Reserve University, Cleveland Institute of Art; B.A., M.A. Assistant Cross Country Coach, Assistant Track Coach.	44
DAVID MCKELVEY, <i>Business Education</i> ; Muskingum College, Indiana University; B.A., M.S. Chairman of Awards.	40	OTTO SANTOS, <i>Business Education</i> ; John Carroll University, Kent State University; B.S., M.Ed. Euclidian Business Staff Advisor.	41	MARION THOMAS, <i>Home Arts</i> ; Baldwin-Wallace College, Kent State University, University of California, Cordón Bleu College; B.S.	45
ROBERT MCLAUGHLIN, <i>Industrial Arts</i> ; Kent State University, Western Reserve University; B.S.	43	WILLIAM SAUL, <i>Business Education</i> ; Westminster College, Erie Business College, Western Reserve University, John Carroll University; B.B.A.	41	DALE THOMPSON, <i>Mathematics</i> ; Muskingum College, Butler University, West Virginia University; B.A. Head Track Coach, Cross Country Coach.	39
RONALD MARKWELL, <i>English</i> ; Western Kentucky State College; B.A., M.A.	29	CHARLES SAWYER, <i>Business Education</i> ; Kent State University; B.S., M.Ed. National Honor Society Advisor.	41	DELORES TOCCO, <i>Business Education</i> ; Youngstown University; B.S.	41
LINDA MANOLOFF, <i>Foreign Language</i> ; Wittenberg University, Ohio State University; B.A.	33	GRETCHEN SCHWEGLER, <i>Physical Education</i> ; Michigan State University; B.S. Swim Club Advisor, Cheerleader Advisor.	46	DOROTHY TOMBAUGH, <i>Science</i> ; Alfred University, University of Buffalo, Miami University, Siena Heights College; B.S.	37
DONALD MARTIN, <i>Guidance Counseling</i> ; Ohio University, Kent State University, Toledo University; M.Ed.	27	WILMER SCHUSTER, <i>Business Education</i> ; Baldwin-Wallace College, Ohio University; B.S.C. Head of National Athletic Scholarship Association, Assistant Track Coach.	41	FRANK TROGLIA, <i>Dean of Division S-Z</i> ; Ohio State University, Western Reserve University, Kent State University; B.S., M.A.	27
EMBERT MARTIN, <i>Industrial Arts</i> ; Iowa State University, Kent State University; B.S., M.Ed.	43	HARRIET SHEATS, <i>Assistant Principal</i> ; Kent State University, Western Reserve University, Ohio State University, Ohio University; B.S., M.A., M.S. College Guidance.	24	ANTHONY VACCARIELLO, <i>Foreign Language</i> ; Miami University, Western Reserve University; B.S., M.A. Ad Club Advisor, Faculty Athletics Manager.	33
JAMES MILLER, <i>Assistant Principal</i> ; Michigan State University, Kent State University, Western Reserve University; B.S., M.Ed., D. Ed.	24	DELMAR SMITH, <i>Business Education</i> , Chairman; Ohio Northern University, Columbia University, International College; B.A., M.A.	41	CAROLE VENABLECK, <i>English</i> ; Fenn College; B.A.	29
EDMUND MIZE, <i>Business Education</i> ; Ohio State University, Ohio University, Kent State University; B.S. Advisor of Survey Business Staff.	41	GRANVILLE SMITH, <i>English</i> ; Duquesne University, Indiana State College; B.S., M.A. Survey Advisor.	29	RUTH VERMILLION, <i>Guidance Counseling</i> ; Akron University, Western Reserve University; B.A., M.A.	29
PHYLLIS MODIE, <i>Physical Education</i> ; Muskingum College; B.A. G.A.A. Advisor.	46	JULIA SMITH, <i>Home Arts</i> ; Ohio Wesleyan University; B.A.	45	FRED VOLLMAN, <i>Industrial Arts</i> , Chairman; Cleveland Institute of Art, Western Reserve University, Kent State University; B.S., M.A.	43
DONALD MOHR, <i>Physical Education</i> ; Baldwin-Wallace College, Bowling Green State University, Western Reserve University; B.A., M.A. Athletic Director, Head Football Coach.	46	RUTH SMITH, <i>Social Studies</i> ; Western Reserve University; B.A., M.A. F.T.A. Advisor.	35	BETTE WIGGINS, <i>Science</i> ; Muskingum College, Middlebury College; B.S.	37
JUDITH NELSON, <i>Business Education</i> ; Friel College, Kent State University; B.A. F.B.I.A. Advisor.	41	WAYNE SMITH, <i>Social Studies</i> ; Muskingum College, Kent State University; B.A. Key Club Advisor.	35	GEORGE WILEY, <i>Assistant Principal</i> ; Oberlin College, Western Reserve University, Ohio State University; B.A., M.A.	25
HERBERT NOLD, <i>Industrial Arts</i> ; Ohio University, Kent State University, Bowling Green State University; B.S., M.Ed. Tennis Coach, Foreman's Club Advisor.	43	MICHAEL SOCASH, <i>Science</i> ; Duquesne University, Pennsylvania State University, University of Pittsburgh, Kent State University, Westminster College; B.S., M.S.	36	CAROL WILLIAMS, <i>Business Education</i> ; Villa Maria College, Western Reserve University; B.S.	41
VINITA O'DONNELL, <i>Home Arts</i> ; Marshall University, Kent State University, John Carroll University; B.A.	45	MERWIN STAINES, <i>Guidance Counseling</i> ; New York State University, Muhlenberg College, University of Colorado, Kent State University; B.S., M.Ed.	26	BARRIE WILSON, <i>Mathematics</i> ; Pennsylvania State University, Indiana State College; B.S.	39
MYRA OLIVER, <i>English</i> ; Mount Union College, Western Reserve University, University of London; B.A., M.A.	29	JAMES STANLEY, <i>Industrial Arts</i> ; Miami University; B.S. Assistant Swim Coach.	43	RALPH WISNIEWSKI, <i>Science</i> ; Ohio University; B.S. Spirits Club Advisor, Assistant Baseball Coach, Basketball Coach.	37
CAROL PETVAL, <i>Home Arts</i> ; Ohio State University; B.S.	45	WILLIAM STARR, <i>Science</i> ; Indiana State College, Ohio State University, Allegheny College, Pennsylvania State University, Michigan School of Mining and Technology; B.S., M.Ed.	37	ROBERT YOCUM, <i>Vocational Coordinator</i> ; Kent State University; John Carroll University; B.S.	48
JUNE PHYPPERS, <i>Business Education</i> ; Denison University, Spencerian Secretarial School, New York University, Radcliffe College, Middlebury College, Western Reserve University; B.S., B.A., M.A.	41			MARGARET ZIMMERMAN, <i>Foreign Language</i> , Chairman; Moravian Seminary and College for Women; B.A., M.A. American Field Service Director, Language Lab Director.	33
LOLA PINNEY, <i>English</i> ; Upsala College, Wayne State University, Western Reserve University, Notre Dame College; B.A.	29				
FRANK PRINGLE, <i>English</i> ; St. Bonaventure, St. Francis College, Bucknell University, Western Reserve University, John Carroll University, Kent State University; B.A. Golf Coach.	29				
MICHAEL RAICEVICH, <i>Social Studies</i> ; Wilmington College, Ohio University; B.S., M.Ed. Student Council Advisor.	35				



EDITORIAL STAFF

Janet Howell	Editor-in-Chief
Gail Gulbenkian	Assistant
Sharon Evans	Assistant
Donette DiBasio	Photo Editor
Margaret Reynolds	Assistant
Rich Courtney	Photographer
Carl Hurwitch	Photographer
Vicki Regalbuto	Photographer
Rickie Hurlburt	Art Editor
Carol Petersen	Layout Editor
Debbie Brown	Mounter
Sonja Skrlj	Mounter
Alison August	Copy Editor
Ron Surtz	Copy Writer
Jahn Lehr	Copy Writer
Donna Waterwash	Copy Writer
Bobbie Rachkar	Identification Editor
Barb Mills	Senior Editor
Molly Lowry	Underclass Editor
Gayle Wilson	Faculty Editor
Mr. Dan Eisen	Adviser

BUSINESS STAFF

Judy Strausbaugh	Business Manager
Michele Breskvar	Asst. Business Manager
Sandy Williams	Circulation Manager
Jackie Brown	Sophomore Circulation
Barb Shuber	Sophomore Circulation
Carol Webb	Sophomore Circulation
Linda Smink	Junior Circulation
Sue Baker	Junior Circulation
Marian Wasenda	Junior Circulation
Ellen Brigden	Senior Circulation
Mary Lou Strkel	Senior Circulation
Chuck Mallue	Senior Circulation
Karen Westell	Faculty
Joyce Yerty	Faculty
Tom Wallers	Co-Ads Manager
Linda Miller	Co-Ads Manager
Judy Urankar	Ads Layout
Gerri Urbanick	Records
Bonnie Budas	Spirit
LaYonne Siegel	Funds
Judy Frustere	Concessions Manager
Donna Beechuk	Pictures
Denise Young	Dances
Paul Debevec	Treasurer
Sue Cochran	Cashier
Gary Reed	Auditor
Mr. Clayton George	Adviser
Mr. Otto Santos	Adviser

Each year the editor is asked to write a little thank you note for the last page of the book. I never realized how sincere those thank you notes really were until now; now when my book, or rather your book, is finished. This page is the hardest for me to write because there is no end to the number of thanks I owe.

The production of the *Euclidian* is a challenging experience. I was merely a deadline ogre and a pencil sharpener. It is my staff that deserves the credit and thanks. There were times when nerves were frayed and tempers were at a point of near explosion, but behind every storm is a calm. As this *Euclidian* began to fall together like a picture puzzle, and the end results could be seen, it became the staff's book, no longer mine. They were pleased with their creation. The tempers, tears and turmoil have now subsided, leaving pleasant memories of hard work and a rewarding product. From this experience have grown many friendships and even one or two new romances. Our *Euclidian* is more than simply a record of the school year; it is a learning and developing process, a headache, and the most cherished 320 pages my staff will probably ever own.

My staff includes more than 19 other students. Its most vital and influential number has yet been unmentioned. Without our sponsor, Mr. Eisen, our hall passes wouldn't have been signed, our verbs wouldn't have been so active and our parties wouldn't have been such successes. Among his other duties, he always found the time, patience and energy to put up and keep up with this year's staff and their antics. There always seemed to be time in his day to help. I would also like to thank Mrs. Eisen personally for letting us monopolize her husband so often this year.

The administration, Mr. George, Mr. Santos and the *Euclidian* business staff deserve a star on the forehead. If it hadn't been for Judy Strausbaugh's go-getters, the book may not have existed. I'm not sure where the word "Pantherational" came from, but it must have served its purpose. The ads staff also deserves recognition. There was a lot of finesse, fast talking and shoe leather put into the sale of those ads which financed much of the production.

There has to be a thanks to the custodial staff, and Louis is the man who has earned it. For the last nine months he has helped us keep our office clean and has handled with affectionate understanding the stragglers who have trouble evacuating the office by the five o'clock curfew.

During the course of the year, the folks at Raimor's have given us wonderful service, salvaging overexposed pictures and meeting urgent deadlines. Finally, thanks to Mr. L. O. Kisabeth of Gray Printing and Mr. Schoen of the S. K. Smith Cover Company for their technical advice and assistance. These unheralded services are deeply appreciated.

As of March 15, my year is over, my baby is born and I retire to the rank of normal senior. But I shall not forget the help of all the people I've mentioned, and you, *Euclid* High, whose support has made the 1964 *Euclidian* possible. I hope it recalls as many memories for you as it will for me.

Sincerely,

Janet Howell
Editor-in-Chief







SUPPLEMENT



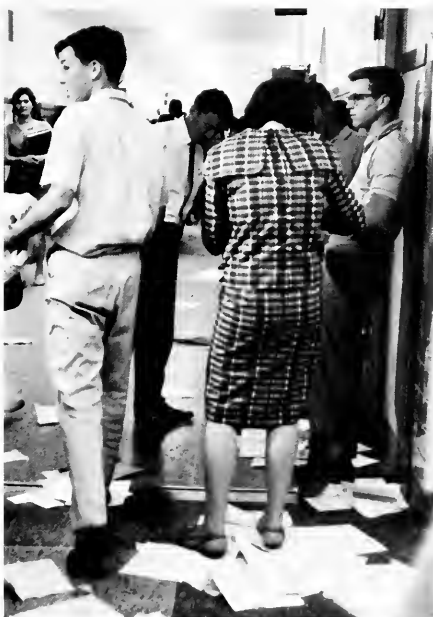

For some it starts on the first day of second semester. A few mark time from a climactic event, while most, too busy or perhaps unwilling to catch on, wait until the first day of the last six weeks to acknowledge the imminent end of the school year. Spring precedes the end, puzzling its way through a maze of madras. Madras shirts, skirts, blouses, shoes, and watchbands splatter the halls in colorful conformity. It is a plaid badge of courage; to be without it inflicts psychological injury. It is tirelessly washed, dutifully bled. Give a student a piece of madras, and he and his wounded ego will be properly dressed.

For the student himself, the end of the year does not evolve completely from a plaid-glad world. Classes mean struggling: to stay awake, pull a C, and channel spring-bound enthusiasm toward an elusive subject. A classroom steeped in boredom alternates pressurized learning with apathetic note-taking. Confusion and mixed emotions parallel the plaids. Minds turn on and off with a maximum effort to concentrate or relax. Relaxation, once realized, is converted into activities, the watery techniques of Swim Show, rehearsals for the Spring Musical, and frantically-written copy for the **Euclidian Supplement**.

Accordingly, the year ends with side-long glances, assorted proms, and baccalaureate. Recognition comes on a clear, warm night in June, officially marked by a white sheet of paper. The calendar relates the close, the student perceives it, then the date discarded; for truly the end comes in the mind. This finality is the last expression.



"I'd rather fight than switch!"



Student Council Officers (L to R): Ron Karash, President; Leslie McArthur, Treasurer; Judy Rohrer, Vice President; Wendy Brown, Secretary.

Wendy Brown — the biggest Brown of them all

STUDENT COUNCIL ELECTIONS

Starting unobtrusively, with a handful of "We Try Harder" buttons on a selected few, the election campaign quickly becomes more vocal in nature. Euclid's sedate pink and orange halls are soon emblazoned with the superior qualifications of one candidate or another. A combination of off-key music, raucous demonstrations, and ribald posters overwhelm the student. It is not until the nominees make their speeches in the auditorium that he can associate a face with a slogan, a candidate with an idea, and arrive at a decision.





Barb and Marie receive a plaque from the Save the Children Foundation.

Student Council Cabinet (L to R): Ron Karash, Judy Rohrer, Leslie McArthur, Wendy Brown, Maureen Trotto, Dale Racich, Luci Oliveria, Paula Redding, Bill Millar.



N. F. L.

Following a year of long hours and short weekends, the N.F.L. held its long awaited induction ceremony. Although only in its second year, this observance has already wrought several changes in the club. Designed to give deserved stature to the group, it has made N.F.L. a notable organization, its pin a symbol of achievement and excellence.



1965 Outstanding N.F.L. Members (L to R): Paul Bagocius, Outstanding Sophomore; Linn Conley, Outstanding Senior; Linda Christopher, Outstanding Junior.

Junior Class Cabinet, Row 1 (L to R): Jill Haddock, Roz Stuzen, Betsy Gaydos. Row 2: Linda Crockett, Lynn Gulich, Bill Millar, Ellie Vincent, Michael Harris.





Senior Class Cabinet, Row 1 (L to R): Mary Lou Strekal, Sandy Deere, Jean Petkovsek, Andi Daskivich. **Row 2:** Bill Miller, Char Hildebrand, Sandy Cable, Donna Beechuk, Stan Dritz.

Junior Class Officers, Row 1 (L to R): Carol Wajcik, Treasurer; Margaret Nielsen, Secretary. **Row 2:** Ken Bowen, President; Sharon Tharp, Vice-President.



Senior Class Officers, Row 1 (L to R): Donna Beechuk, Secretary; Dale Gregorin, Vice-President. **Row 2:** Bill Miller, President; Stan Dritz, Treasurer.





All the way home



Everybody's right but the umpire.

BASEBALL

For a moment, the crack of wood forcefully meeting leather resounds throughout the diamond, and the small spherical figure quivers in the air. A confused scramble, jubilant possession, and the unruly object is tamed to work for Euclid. Even a bouncing ball is controllable, illustrated by Euclid's tie for first in the L.E.L.

Dale Gregorin, Tom Ullom, Ken Thomas.





Varsity Baseball, Row 1 (L to R): Doug Stout, Manager; Dale Debeljak, Dale Gregorin, Wayne Opalk, Paul Bucholz, Terry Fritch, Tom Theis, Jim Lewis, Wayne Dickheiser, Manager. Row 2: Mr. Ralph Wisniewski, Bill Rockwell, Joe Loukovich, Tom McRedmond, Tom Ullom, Tim Stupica, Dave Zuro, Mike Corrigan, Hank McLean, Frank Kovacevic, Mr. Bob Addis, Coach. Row 3: Frank Udovic, Steve Drotleff, Don Woodruff, Jerry Gustie, Rich Shisila, Ken Thomas, Guy Iarussi, Bob Watts, John Benner.



A hard swing, an easy strike

BASEBALL SCORES

Euclid	1	Lakewood	4
Euclid	3	Parma	2
Euclid	18	Lakewood	4
Euclid	2	Shaker	5
Euclid	3	Painesville Harvey	2
Euclid	4	Western Reserve	0
Euclid	3	Brush	1
Euclid	6	Elyria	5
Euclid	6	Collinwood	3
Euclid	5	Eastlake North	0
Euclid	3	University	0
Euclid	5	Valley Forge	3
Euclid	4	Elyria	1
Euclid	3	Parma	2
Euclid	4	Cleveland Heights	3
Euclid	2	Show	3
Euclid	10	St. Ignatius	3
Euclid	5	Painesville Harvey	3
Euclid	0	Lorain	5
Euclid	3	Valley Forge	2
Euclid	0	Lorain	2
Euclid	0	Show	1
Euclid	8	Brush	5

Wins 17 Losses 6



Tennis, Row 1 (L to R): Al Smith, Glen Forsythe, Fred Mills, Denny Lefond, George Martinsen. Row 2: Bill Vadnal, Al Yacas, Jim Guinter, Herb Anderson, Ken Vandever. Row 3: Tom Watring, Mike Vandever, John Crawford, Rick Holloway.

TENNIS SCORES

Euclid	3	Parma	2
Euclid	5	Valley Forge	0
Euclid	4	St. Edwards	1
Euclid	4	Gilmore Academy	1
Euclid	5	Shaker	0
Euclid	7	Oberlin	3
Euclid	5	Willoughby South	0
Euclid	4	Shaw	1
Euclid	5	St. Joseph	0
Euclid	5	Mentor	0
Euclid	5	Painesville	0
Euclid	4	Brush	1
Euclid	5	Cleveland Heights	0
Euclid	2	Elyria	3
Euclid	5	Orange	0

Wins 14 Losses 1

Winner of Euclid Invitational Tournament
 Winner of District Doubles
 Runner-up of District Singles
 Winner of Greater Cleveland League
 Third Place in State Doubles

District Champions (L to R): Ken Vandever, Denny Lefond, George Martinsen.

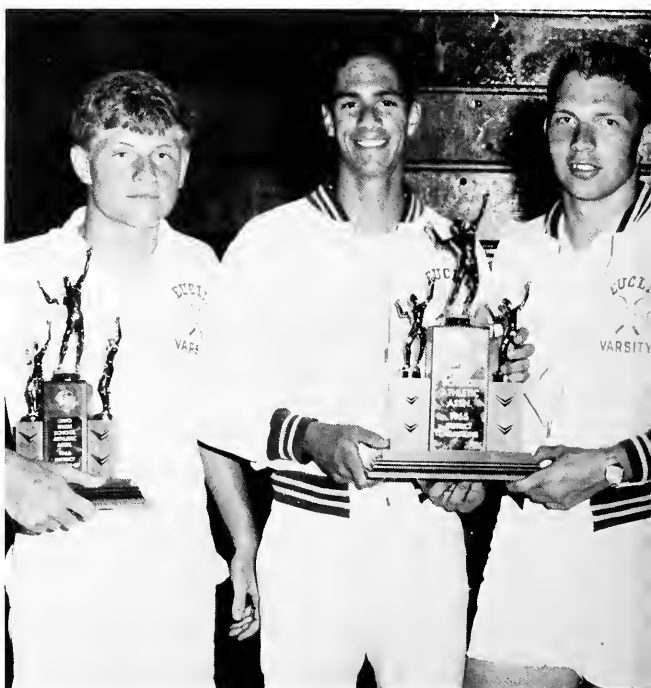



Marty greets the ball with a winning smile.

GOLF SCORES

Euclid	178	Wickliffe	169
Euclid	0	Lakewood	8
Euclid	172	Riverside	178
Euclid	185	North	174
Euclid	186	Parma	173
Euclid	172	Mentor	166
Euclid	164	Harvey	187
Euclid	173	Cleveland Heights	187
Euclid	184	Mayfield	179
Euclid	169	South	170
Euclid	168	Mentor	169
Euclid	170	Shaw	183
Euclid	172	Wickliffe	158
Euclid	196	Shaker	170
Euclid	180	Riverside	175
Euclid	192	Brush	175
Euclid	163	North	164
Euclid	169	South	170
Euclid	0	Valley Forge	8
Euclid	169	Mayfield	175
Euclid	182	Harvey	177

Wins 10 Losses 11

4th Place LEL Championship Tournament
George Vranekovic — Runner-up
Medalist — 81

GOLF

Golf concerns a determined player, shiny equipment, and one small, obnoxious ball. In the early spring the ball submits to the player's rusty stroke as it is propelled through the air. It lands with a subdued thump in a wooded area. Unfortunately, the intensive search for the ball ends with an extra five strokes. With triumphant weariness, the player, preceded by the ball, reaches the sacred eighteenth green. The season progresses with this paradox: fewer strokes and more victories.

TENNIS

Hardly a mass participation sport, tennis at Euclid is distinguished by its excellence. The whiteclad perfectionists seldom achieve gallery glory. Instead, the elusive ball, returned again and again, surrenders to the individual's mastery. Fittingly, the season passes with victorious matches and meets, and the individual's satisfaction.

Golf, Row 1 (L to R): Mark Smith, Jerry Kish, Mr. Tekieli. Row 2: Wayne Kukla, George Vranekovic, Paul Leber, Joseph Zarr. Row 3: Mr. Pringle.





Track, Row 1 (L to R): Steve Watson, Greg Goodyear, Ed Zovack, John Doherty, Tom Halbedel, Captain; Rich Zawack, Lenny Lange, Ron Bock, Rick Everstine, Jim Leppert. **Row 2:** Bryan Ross, Manager; Leo Smith, Manager; Walt Buble, Bob Zonar, Tom Meros, Gordon Kimberly, Bob Henikman, Larry Grigsby, Bill Dei, Randy Jordan, Ken Lucci, John Ulstrom, Dave Welsh. **Row 3:** Bob Schneider, Manager; Rich Kaczur, Don Lucci, Val Miklausich, Joe Lorek, Greg Sottler, Don Medved, Mike Kopach, Dave Schaser, Dan Hoffman, Don Reider. **Not Present:** Don Disantis, Bob Lucci, Tony Rossi, Ray Sweigert.

TRACK

Taut, expectant, the runner crouches at the starting line. As he awaits the crack of the gun, his mind reviews the countless factors important to a well-run race. His spikes gouge the tracks. His fingers nervously search the cinders for a hold. Suddenly he is transformed into a blur of blue and gold, his fears submerged in his desire to excel.

Mr. Will Shuster, Mr. Clarence Eckert, Tom Halbedel, Captain; Mr. Dale "Tommy" Thompson, Head Coach.



TRACK SCORES

Euclid 54	Glenville 73
Euclid 110	Collinwood 17
Euclid 88	East 39
Euclid 80½	Lakewood 46½
Euclid 96	Wickliffe 31
Euclid 86	Fairport Harbor 41
Euclid 105½	Parma 21½
Euclid 90	Cleveland Heights 28
Euclid 81	Shaw 36
Euclid 76	Shaker 42
Euclid 90	Brush 28
Euclid 82	Valley Forge 27

Wins 11 Losses 1

First in District
Seventh in Belloire Relays
Third in West Tech Relays
Second in Sophomore Relays
First in Euclid Relays
First in Lake Erie League

N. A. S. S.

To most students, the paths of the scholar and the athlete are divergent. Both are equally challenging, and choosing which one to follow is difficult. However, the members of N.A.S.S., by attaining physical prowess and academic excellence, are able to tread both.

N.A.S.S., Row 1 (L to R): Louis Lorenzi, John Allar, Rick Everstine, Randy Ehinger, Dale Gregorin, Denny Matko, Cal Packard, Nick Perencevich. Row 2: Eddie Zovack, Kim Kimberly, Jerry Bensi, Bob Zonar, Bob Linsz, Larry Grigsby, Fred Mills, Glen Forsythe, Denny Lefond. Row 3: Rich Kaczur, Dick Kolesar, Brian Ross, Tom Halbedel, George Martinsen, Ken Rosenthal, Tom Bernlohr, Bill Renninger. Row 4: Jerry Kish, Bill Cathcart, Pete Goulis, Jeff Fryer, Tom Meros, Bob Radwanick, Walt Bubley, Jack Stunk, Val Miklausich.





Tidal waves don't dampen their spirit.

Their drogon Puff, who speaks with forked tongue, "Naahhh!"





"Come, Josephine, in my flying machine . . ."

Bombs away!



SWIM SHOW

The oppressive heat filled Euclid's natatorium. Capacity crowds languidly fluttered programs until Swim Clubbers converted the pool into a make-believe array of books. Instantly, the water came alive with assorted faces, shapes and ideas. A venerable "Reluctant Dragon" appeared sporting blue and gold scales. Turning from fantasy to satire, James Bumm, "Agent 006 7/8" answered Wai Napolo's need for high adventure. In keeping with the dangerous deeds of the hero, three senior boys executed a series of comedy dives, complete with a precarious bicycle drive off the high board. A dainty Snow White beckoned her dwarfs and seven gracefully appeared. Senior girls gave their rendition of Arabian mysticism. "Wai Napolo of 1965" saluted themselves in a grand finale and the audience succumbed once more to the heat of the evening.



"Us Folks," singers in the Tolent Scouts tradition



Glenn Miller playing tops

Synchronizaton is the key to o fine performance.





A hum-drum act that brings repercussions

A.F.S. Candidates (L to R): Ron Karash, Margaret Nielsen.



TALENT SCOUTS

Shadowed lights dimmed the stage as melancholy chords drifted over the still audience. Swiftly the atmosphere changed to one of frivolity as a bubbly amateur chorus line hoofed its way across the stage. Talent Scouts '65 was under way. Folk singers, jazz artists, dancers and musicians capered before the skeptical though pleased audience. Euclid High once again displayed its talented unknowns.

A. F. S.

Chosen to represent American youth in countries abroad, Margaret Nielson and Ron Karash await the final decision. The students are partially supported by the profits from the annual A.F.S. movies, a fund which is supplemented by penny fines for speaking English in foreign territories: the language lab and language classes.



Lady Larkin and the maid?

Strangling mother-love

CAST: ONCE UPON A MATTRESS

PRINCE DAUNTLESS	AL KOSTREBA
THE KING	TIM TRYON
THE QUEEN	MAUREEN TROTTO
WINNIFRED	AMY PICCIANO
LADY LARKEN	DIANE FRANK
SIR HARRY	ED RACICH
MINSTREL	DAN PRAZNOVSKY
JESTER	JOHN BURNS
WIZARD	KEN KUCHARSKI
LADY LUCILLE	SUSANNE LOHREY
LADY ROWENA	ANDREA DASKIVICH
LADY MERRILL	BARB ZELE

CHORUS: Rolly Brown, Cheryl Cradis, Doug Donner, Donna Fink, Betsy Fay, Carol Frank, Pat Friedman, Kathy Hays, Marsha Hodakievic, Hilary Hunn, Kathy Hunter, Ken Kapley, Laura Kempert, Mary Ellen Kucharski, John Lehr, Karen Lingenfelter, Jim Miller, Lee Ann Roberts, Ken Rowe, Joel Sarich, Dave Schaser, Gary Smith, Siggi Stevens, Kathy Traop, Neil Wagner.





The Soft Shoe

BIG SHOW

It was a small kingdom, ruled over by a talkative queen and a mute king. A complete reversal of the famed "Princess and the Pea," **Once Upon A Mattress** replaced all of the sugary fairytale's saccharine appeal with Medieval hoopla and Twentieth Century pazazz. Amy Picciana headed the cast as Winnifred, the man-hungry princess who swam the moat, boisterously asserted she was shy, and had enough energy left to lead the kingdom through a rallicking fight song of love and the exhausting Spanish Panic. Unwittingly, Winnifred passed her royalty test: a sleepless night on twenty downy mattresses — and a set of jousting equipment. The Princess got her man, court lovers were reunited, and Queen Aggravane's martyized prattle was silenced. The make-believe kingdom and the lively cast lived happily-exhausted ever after.

The Queen and her kingdom





So I'm not wearing madras and I have my fingers in my ears. Does that make me different?

ART SHOW

A student wanders about the maze of paintings, both abstract and conventional. Who are the artists? Dali? Rubens? Euclid students? He travels through portraits, landscapes, and photographs, met by an array of collages, sketches, sculptures, and crafts. He becomes downcast, then joyful, his mixed emotions reflecting the various media.

SENIOR TWIST DANCE ALL-SCHOOL PARTY

Privileges are characteristic of the senior year. It is clear to the seniors that they deserve them. This isn't evident to administration, and superficial expressions of seniority have been reduced to knee socks on Friday. Hence, the precedential Senior Twist Dance came as a triumph, and the graduating class ponied, jerked, and Watusied in knee socks and glory.

Those who crave privileges before the senior year can appease themselves at the All-School Party. Students can wear madras bermudas, "Moon-turtle" T-shirts, and colored socks in the gym, or charge defiantly up the down stairway. Best of all, anyone can roam the halls without the sanction of a pass.



When the moon hits your eye like a big piece of pie . . .

The groce . . .



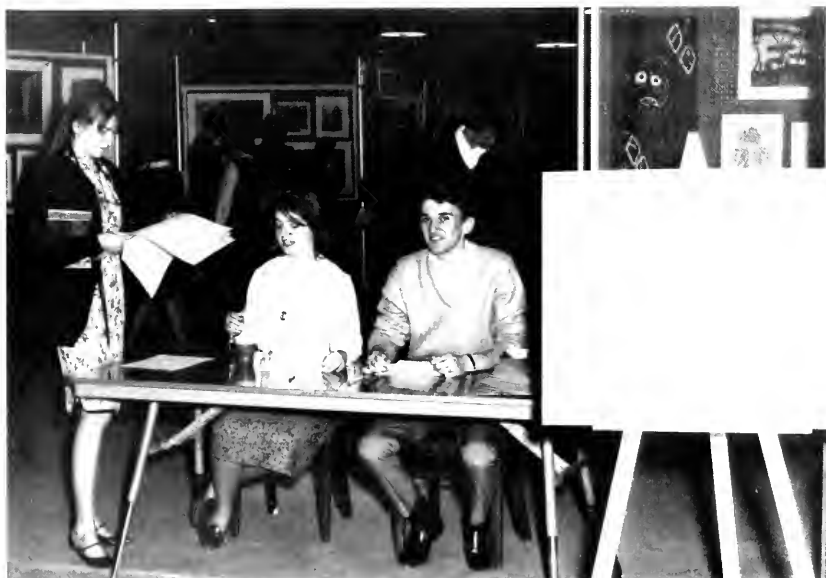

"Welcome, art lovers."

of a Senior.





Submerged in a world of their own

Do you figure two dublaons will buy us dinner ot Captain Frank's?





Junior Promers pause for punch.

JUNIOR DANCE

The E-room was submerged in an underwater theme of sea-weed, sunken treasure chests, and mermaids. The fascinated juniors drifted into "Ocean Fantasia." A five-legged octopus dangled omnipotently from the ceiling, over couples dancing to the music of Harry Hershey's orchestra. The four hours allotted to this night of fantasy whisked by. Midnight approached and the couples floated up from the bottom of the sea to home and the world above.



The sparkling fantasy of "One Starry Night"

"I've got the cookies in my pocket, but it's going to be hard to filch the punch."

SENIOR PROM

The boy nervously blurts, "By the way, how about coming to my Senior Prom—if you're not busy or anything." She casually accepts, and the date is made. From that time on Prom night hovers omnipresently, overshadowing other events on the calendar. Time becomes a paradox, passing too quickly for things like ordering flowers, renting a tux, or selecting a dress, while it seems unbearably slow in approaching the final event. Seniors make pre-Prom speculations: How are they going to decorate? They scour etiquette books: Who buys the boutonniere? Confidences are exchanged: "If he doesn't like pink, I'll just croak." Anticipation comprises half of the Senior Prom. The rest of its magic is carried on music and captured in memories of "One Starry Night."





"All right. Who's the wise guy that stole my baton?"

"Gee! I guess you are taller than I am."



Sleight of hand



It's . . .



over.

Introduction to an adult world





The last few moments of being a senior

Goodbye, good luck, for the 784th time. Goodbye, good luck . . .



BACCALAUREATE AND COMMENCEMENT

A beginning, an end, a turning point in the lives of some 950 students. A feeling: reflect, regret, exult. For seniors this will be their final assemblage, the last time which they will be a part of Euclid High. Some lose the tag of student. In two days they are transformed from kids into men and women, a part of the adult world. Others look forward to college, new friends, and experiences. All are no longer seniors; they bid Euclid farewell.

VALEDICTORIANS

Barb sews, plays the oboe, likes math, and prides herself on being a first-rate mechanic. If her interests are unending, so is her desire to excel. Marked by a multitude of achievements, Barb will continue her excellent academic career with the vivacity and inquisitiveness that characterize her as a student.



Barb Baker

With a rush of poetic images, and a tumult of geometrical figures, Ken stands out among the intellectuals. From the want of expressing with broken thoughts the truth that is **Eucuyo**, to the devil-may-care adventure that he finds in ski club, Ken has erected and left behind his monument of achievement.

Ken De Laat



Straight hem lines, foreign coins, and an active interest in political affairs typify the myriad aspects of Sue's personality. Her interests are varied, and so is Sue, caught between moments of quiet frustration and sunny optimism.



Gail has made a name for herself. Her classwork, a study in organization, marks her as a conscientious student. As editor-in-chief of the '65 **Euclidian**, her mania for prompt and complete accomplishment has labeled her both a friendly dead-line ogre and a capable leader. Four years of work have earned her another name: valedictorian.

Barb Ward



Springing from a mass of someones, Barb has attained individuality. She has emerged as an active student in addition to achieving academic excellence as a Merit Scholar. Swimming or marching, she transcends the commonplace. Bark works, neither gloriously or unerringly. With her honors, she departs for a bigger somewhere.

Harvey is intrigued by the precision of math and science. He can be found in Mr. Rena's classroom puzzling over a math problem, or in a chemistry or physics lab completing a new experiment. A combination of knowledge and a quiet desire to excel is his formula for scholastic success.



Gail Gulbenkian

Harvey Gaertz





Jan Hribar

John has developed his singular personality from a composite of varied activities. He seems to be doing them all at once — writing **Euclidian** copy, acting, speaking French, and pondering over calculus problems. With apparent ease, he pulls his many selves together to achieve and accept the honors of a valedictorian.

Dave Swaddell



VALEDICTORIANS

Jan is the bookstore's most avid **Mad** paperback customer. She also has a security pillow stuffed in her locker, underneath calculus and physics books. There is method in her madness, supplemented by a zeal for learning and concrete accomplishment. These and her pillow will secure her future.

John Lehr

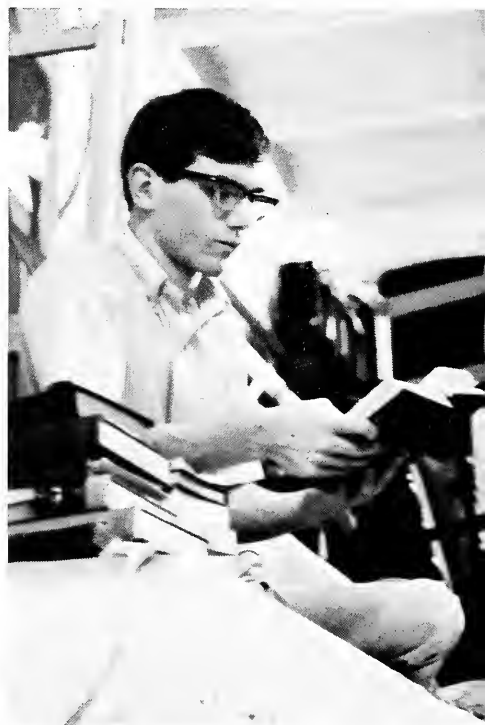

Through his singular ability to quickly analyze and classify his work, Dave is able to move through a demanding schedule in a relatively short amount of time. Editing first page for **Survey**, working on a project for Science Seminar, and completing prodigious amounts of homework are marked by his analytical approach and precision results.





REF ID:
A6373.73
E

✓
1961E0090000 V

