

Euclidian 1965

EUCLID PUBLIC LIBRARY  
631 EAST 222ND STREET  
EUCLID, OHIO 44123  
216-261-5300

**Euclíd Public Library**





**EUCLIDIAN**



**1965**



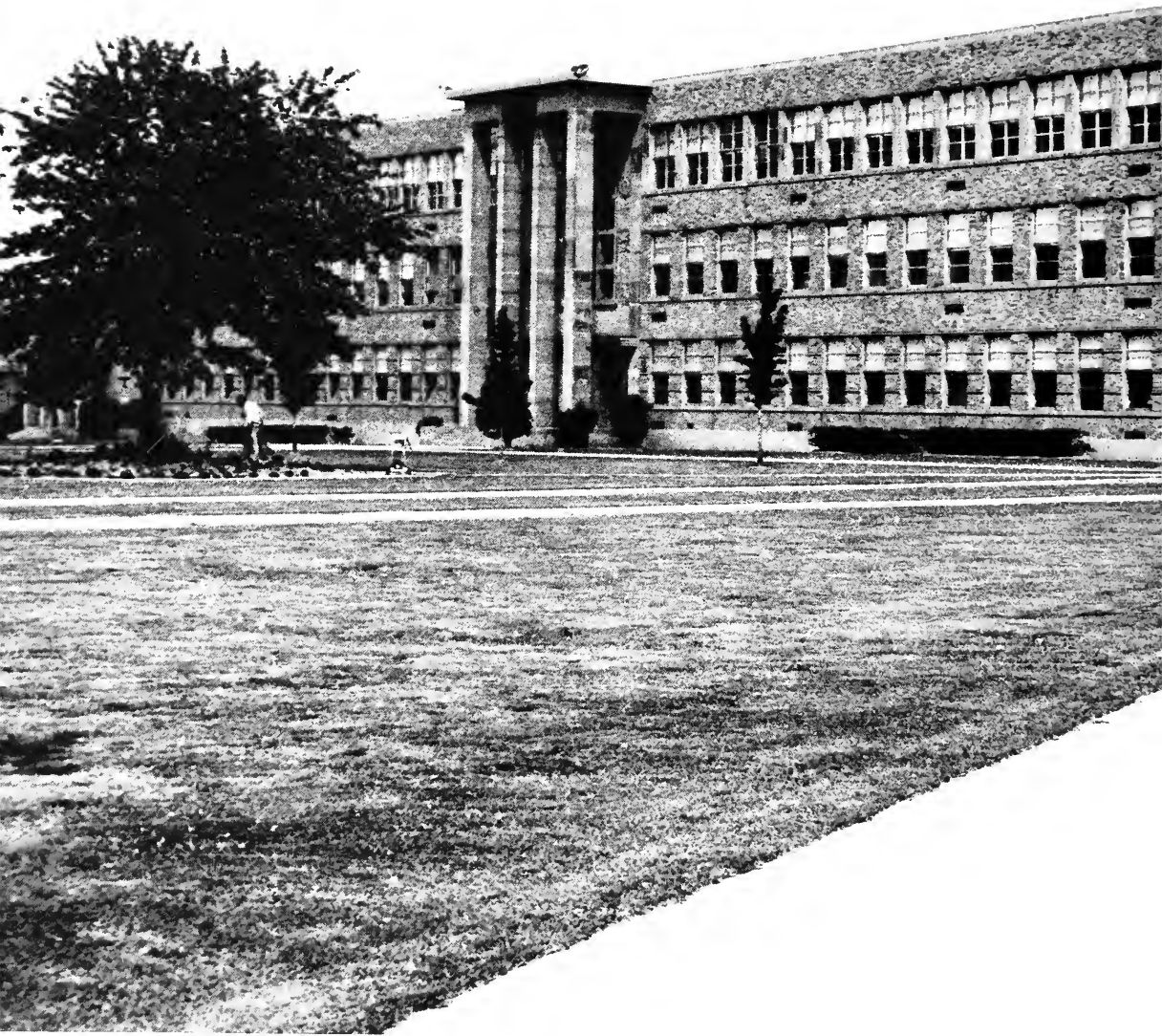

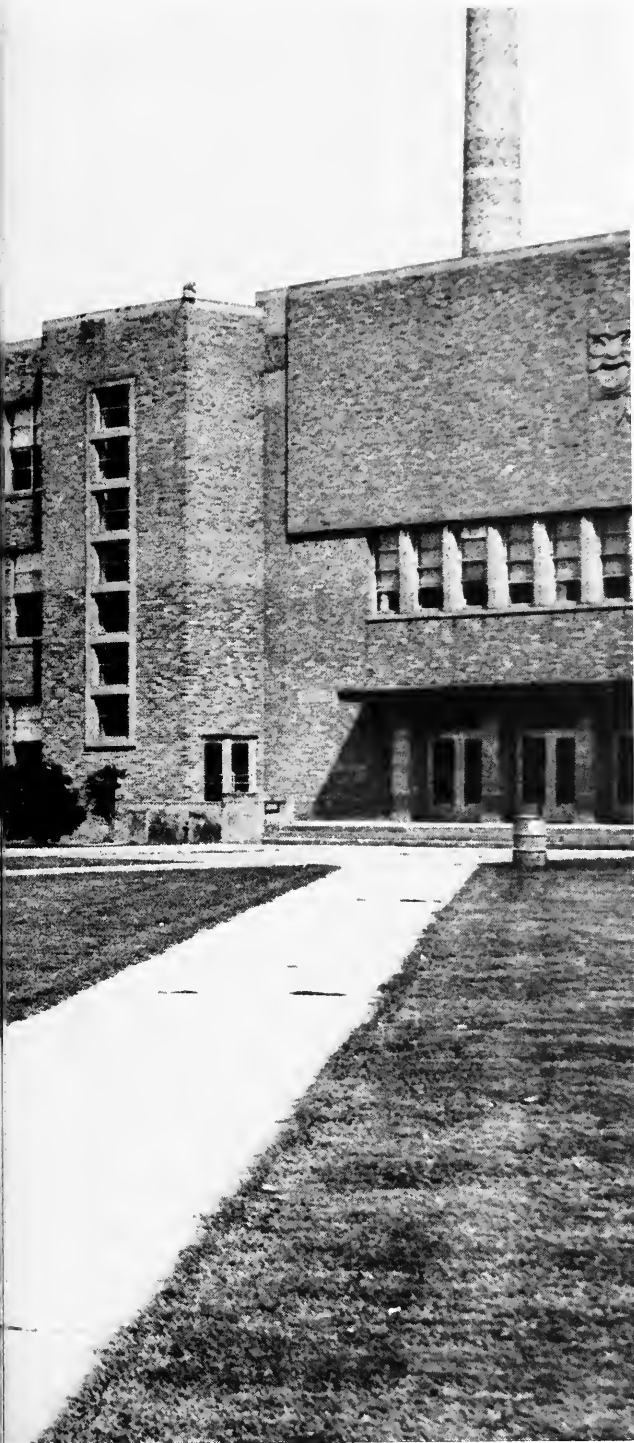

## ALMA MATER

Hail to thee, O Euclid High School,  
To thy name all praise we sing.  
Happy days of youthful pleasure,  
Learning, living life so dear.  
Our hearts fill with gratitude  
For all that is to be . . .  
Alma Mater, Euclid High School,  
All our praise we bring to thee.

Where the blue of Erie's waters  
Casts the sun's bright golden rays,  
There all Euclid's sons and daughters  
Sing the joys of student days.  
If after days be dark and drear  
And storms of life draw nigh,  
The memories of our friendships here  
Will lift our hearts to Euclid High.

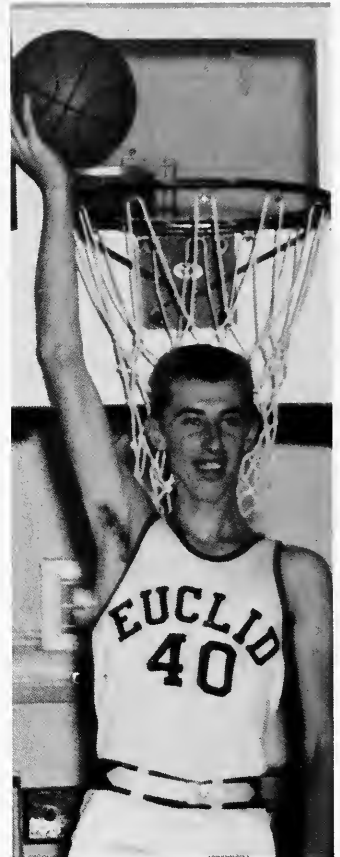
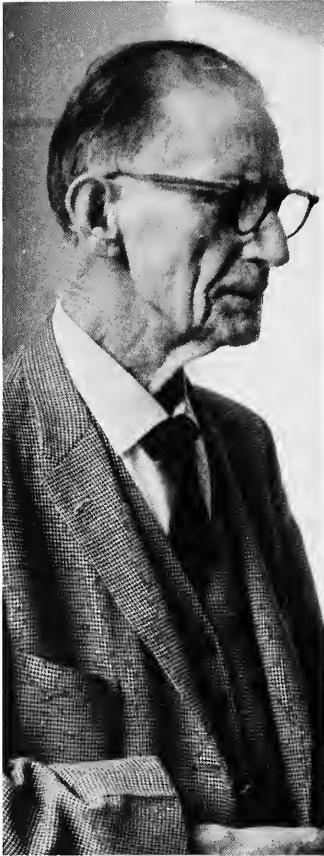

EUCLID SENIOR HIGH

711 East 222nd Street

Euclid, Ohio 44123





## TABLE OF CONTENTS

INTRODUCTION	6
SENIORS	18
ACADEMICS	90
ACTIVITIES	124
SPORTS	174
RECREATION	210
SUPPLEMENT	224
INDEX	257
ADS	292



As a fire capriciously  
brightens and abandons  
to shadows the circle  
of ground surrounding it,  
something illumines and  
darkens a person's face;



something that speaks with a raised eyebrow, a blank stare, or a smile. This is the visible part of character — expression.



In expressions we read the multitude of moods and emotions of others . . .



Joy wells from the soul's core and gently overflows in contentment or rushes forth splashing and swirling into laughter.



Hiding in the commonplace, appearing suddenly in a lightness of step or an esoteric smile, love is an urchin taunting, giggling, and shoving its way to the center of regard.





With an electric feeling so  
sensitive to the heart's thud,  
anxiety stops the breath and  
hesitates on the brink of  
frustration that gnaws at the  
mind  
like a rat nibbling at crumbs  
in a dark corner, ready to flare  
demon-like into the raw, red  
spirit of anger.







Loneliness falls like a grey, sea-side fog or sits on a swing in an empty playground and gambols in the recesses of the mind.







It leaves a silent emptiness that is soon filled with thought; in lonely thought, in the absence of living things, objects begin to live, and even the silence has a soul.

Academic expression is the smile, frown, or wry face of the mind. Choosing between a poem and a chemical equation, one discovers his character.





Some minds live like quiet hermits  
with the lights from their hovels  
shining  
far away in the forest's gloom; others  
gaily blare out like a Salvation Army  
band. All are essentially individuals,  
for each wears a different expression.

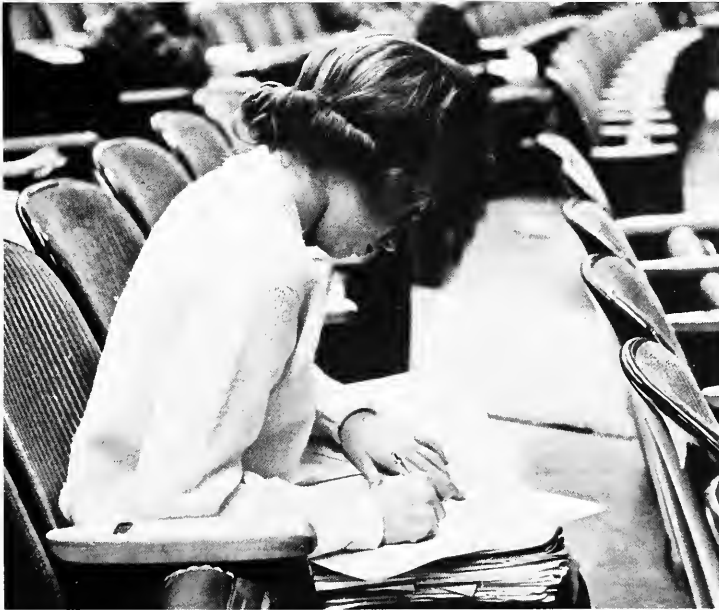





Expression serves as a means of communication among men. In revealing joy, anger, or sorrow, it arouses love, frustration, and pity. It leads to popularity or disfavor, achievement or failure. Expression does not confine itself to a code of law, but follows a natural inclination to wander about the mind and soul like an explorer discovering something new every instant and writing of his discovery on a person's visage or stray thought.

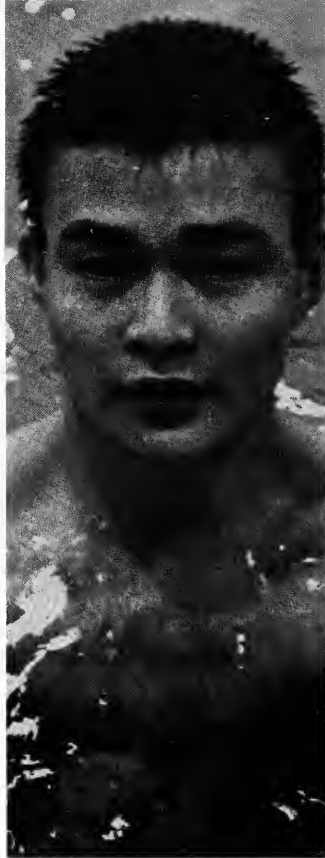



**SENIORS**







For a moment suspend your steady journey into the future. Look behind you. Standing along your path in your own footsteps are a multitude of old friends. They stand close to you or are scarcely discernible in the haze of distance. You have seen them before in the halls, in class, or at parties. You've known some longer than others, and a few have been your "best friends."

Sometimes you were alone with a friend. Together, you chuckled or laughed loudly. When all was a huge, lonely silence, you talked for a long time about college, new plans, someone else, or yourself. You argued stubbornly, each agitated at the other's obstinance; yet, it was so important to have your ideas accepted. Perhaps you didn't talk at all. Have you ever just been with someone without speaking, with silence pulling your thoughts together?

At times you were completely alone, and the silence flushed through your mind while you thought of the people who had influenced you. As their faces came to your mind with the football field or the stage or a blackboard in the background, you realized what they meant to you, and you tried to imagine what the loneliness without them would be like. Next year you won't see them at school. Most of them will be lost to you in the making of your future. This pivot between yesterday and tomorrow distinguishes you and puts respect into the word "Senior." This is the privilege of being a Senior.



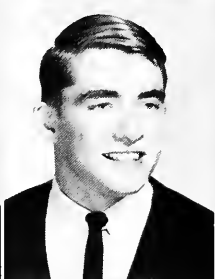
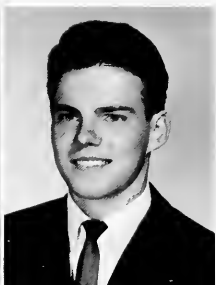
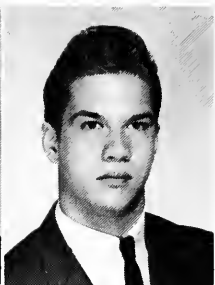
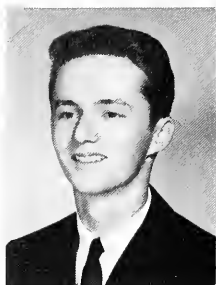

HERBERT ANDERSON  
CHARLES ANDRUS

JUDITH AQUILANO  
EVELYN ARCHACKI

MICHAEL ARK  
JOHN ARMSTRONG

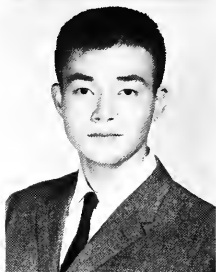

I get these stabbing pains.



CARL AIKEN  
DIANE AITKEN  
KIYOSHI AKI  
DENISE ALECCI

DONALD ALEX  
JOHN ALLAR  
THOMAS ALLEN  
JOHN AMBROSE



# SENIORS

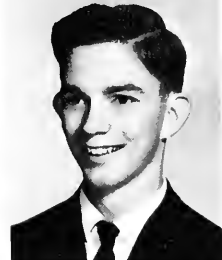

RICHARD BALDINI  
WAYNE BALLENTINE

Four strikes and a Foul Ball

EILEEN ARNOLD  
RICHARD ATEN

KENNETH AUBEL  
KAREN AUFMUTH

LINDA AXFORD  
DORIS BAITT

BARBARA BAKER  
SUSAN BAKER

LESLIE BALUKIN  
GEORGE BARABAS



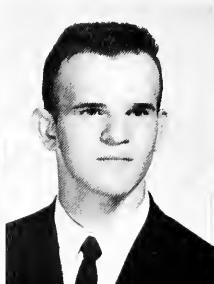

SANDRA BARKER  
 SUSAN BARNES  
 STEPHEN BARNETT  
 THOMAS BARNHART



THOMAS BARRETT  
 CHERYL BARTOS  
 BEVERLY BATIC  
 BRUCE BAUMGARDT

"I can't help myself. We haven't had a fire drill for six months."

THOMAS BAVEC  
 DAVID BEAUMONT

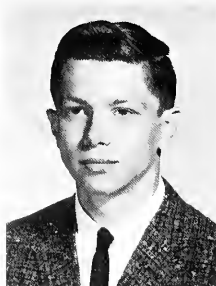

# SENIORS



LAWRENCE BECK  
DONNA BEECHUK  
PATRICIA BEEMAN  
CHRISTOPHER BEERY



PHILIP BEINING  
DAVID BELL  
SHAREN BELSHAW  
SUSAN BENCIN

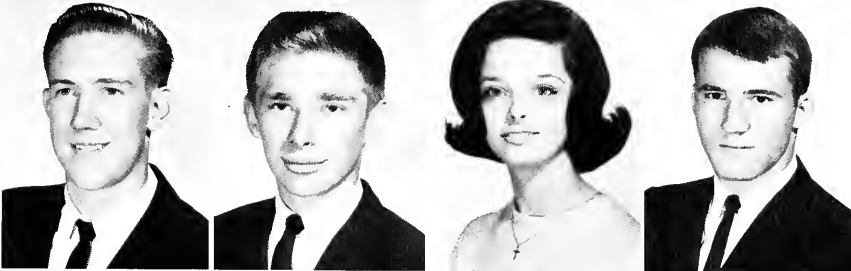

THEODORE BENDING  
CRAIG BENEDICT  
ROSANNE BENI  
DAVID BENNER



JOHN BENNER  
JOSEPH BENSI  
KAREN BENSO  
CHRISTINE BERARDINIS



RICHARD BERES  
SHARON BERGANT  
RICHARD BERGER  
THOMAS BERNLOHR



CAROLYN  
BERTSON



SALLY BEUTELL  
EILEEN BIEDERMAN

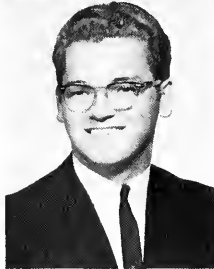

FRANK BERUS JR.

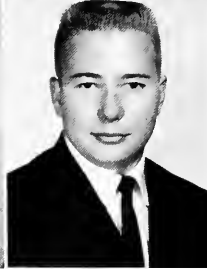

MARILYN BILICIC  
JOHN BLAKESLEE

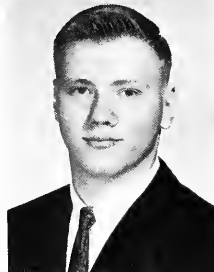

DENNIS  
BERZINKAS

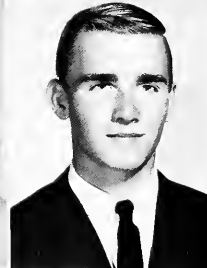

CAROL BLATTAU  
BRUCE BLUMENSTEIN

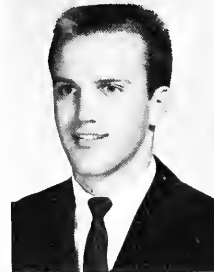

PAUL BESSEL

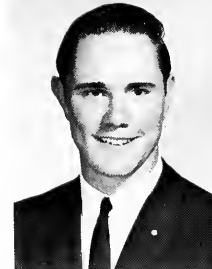

GARY BLY  
JAMES BOAG



BARBARA BESSIRE



CRAIG BOEHIKE  
ALVARO BOHORQUEZ



CATHY BOICH  
CHARLOTTE BOKAL



RALPH BOOMER  
CHRISTOPHER  
BRADEN



KATHLEEN  
BRANNAN  
WALTER BRAUN



LEONARD BRAZEE  
GAYLE  
BRENDORFER

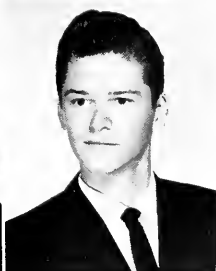

CONSTANCE  
BRETTON  
THOMAS BREWER



I can see it now. It is an ant hill.

# SENIORS



KAREN BRIGGS  
PAUL BRIGHT  
DARLENE BRODNIK  
JANET BROOKS

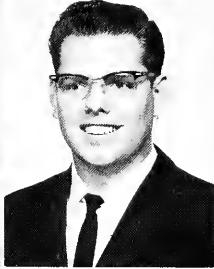

CHERYL BROWN  
DEBRA BROWN  
DAVID BROZ  
DEE ETTIE BRYANT



WILLIAM BRYANT  
BARBARA BUDA



FRANK BURK  
LARAINE BURKE



JAMES BURNETT  
JOHN BURNS

I don't care if these are the **DOWN** stairs.





# SENIORS



KATHERINE BUTT  
MERRIE BUTTERFIELD  
PATRICIA BUZIKOWSKI  
LAWRENCE BYDASH



SANDRA CABLE  
SALLIE CADWALLADER  
FRANK CALAVITTA  
DONITA CAMERON

We're going up together.

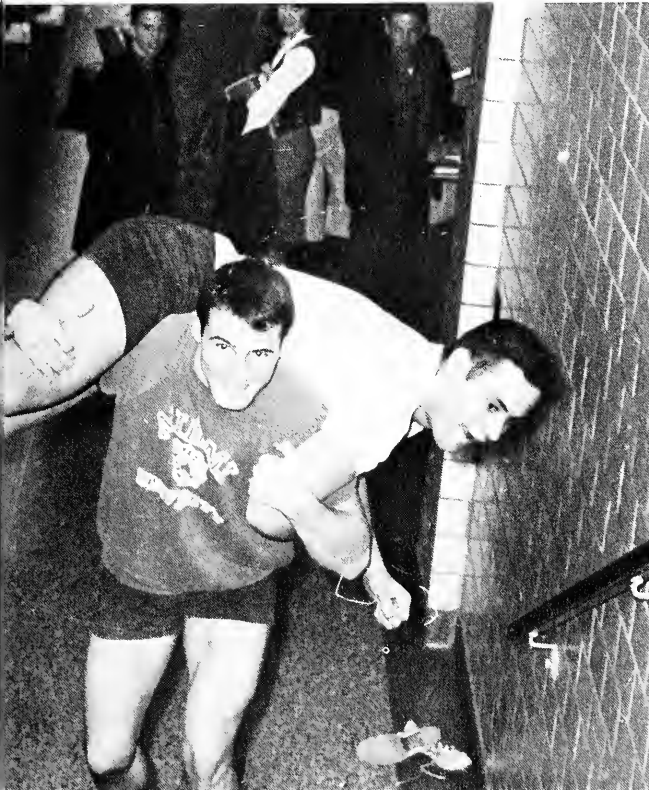

JAMES CAMPBELL



DIANE CARDUCCI



RUTH CARLSON



"Everybody's talkin' 'bout a new way of walkin'."



SANDRA CARPENTER



KRISTEN CARTER



MARY CAVAN

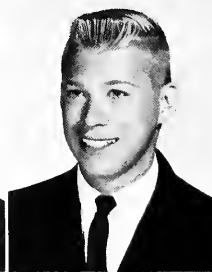

BENJAMIN CAVELL  
MICHAEL CAVELL  
DENNIS CEBUL  
PHILLIP CEBULAR

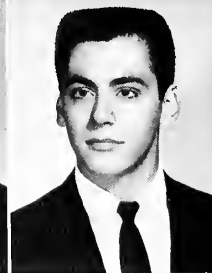

BERNADINE CERGOL  
DENNIS CERNE  
RONALD CESA  
SANDRA CHAPAS

# SENIORS



JOYCE CHISHOLM  
LUBOMIRA  
CHODAKIEWICZ  
MARIE CHOLEWICKI  
RALPH CHRISTOPHER

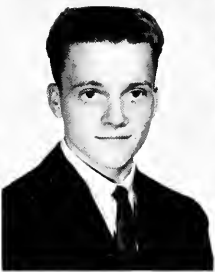

ROBERT  
CHIAMMAICHELLA  
ANN CIMBALOS  
DONNA CIOMEK  
JOAN CLARK

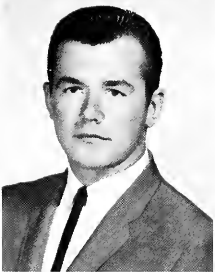

ROBERT CLASEN  
MAUREEN CLEMENCE



ANITA COBLITZ  
SUSAN COCHRAN



SUSAN CODDINGTON  
KENNETH COLEMAN

A prayer — a spirited appeal





If I lose, you get Holly.

VICTOR COLUMBI  
PATRICIA COLT

MARY JO COMELLA  
ROBERT COMENSCHKE

LINETTE CONLEY  
ROBERT COODE

SHARON COOK  
ROSEANN COONEY

FREDERICK COOPER  
TERRENCE COOPER

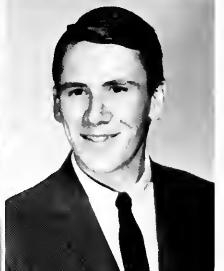
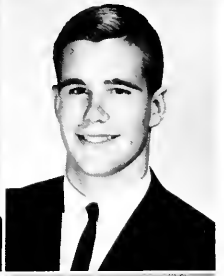
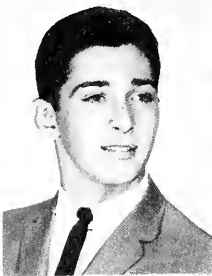

# SENIORS



THOMAS COOPER  
 CONSTANCE COPPERS  
 KATHLEEN COURTER  
 RICHARD COURTNEY

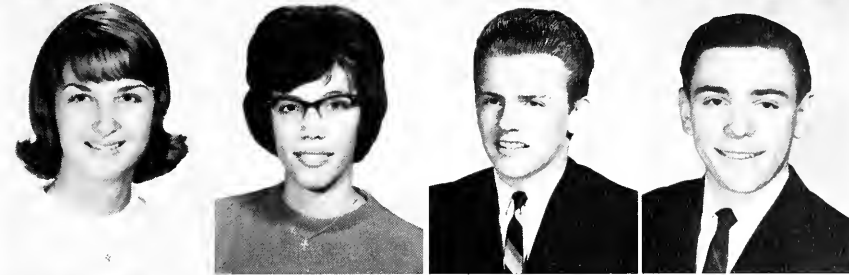

CHERYL CRADIS  
 BARBARA CRAIN  
 ROGER CROMBIE  
 HERBERT CUEVAS



RICHARD CUNNINGHAM  
 DOUGLAS CURE  
 ANGELA CUTRONE  
 MARGARET CZAPLICKI



ROBERT DACAR  
 JAMES DADANTE  
 CHERYL DARLING  
 ANDREA DASKIVICH



PAMELA DAVISON  
 MAUREEN DAY  
 JOANN DEBELAK  
 SANDRA DEERE

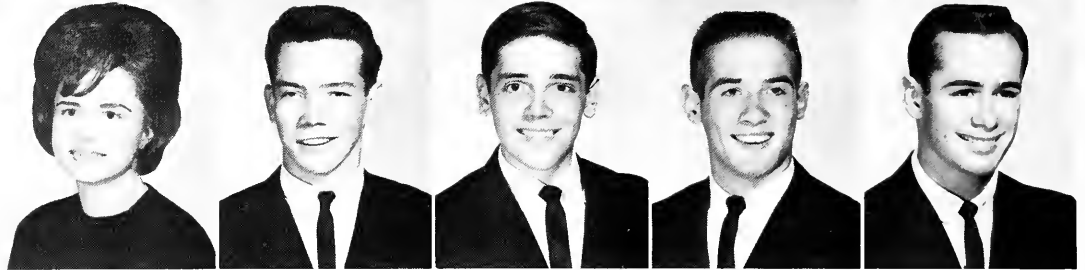
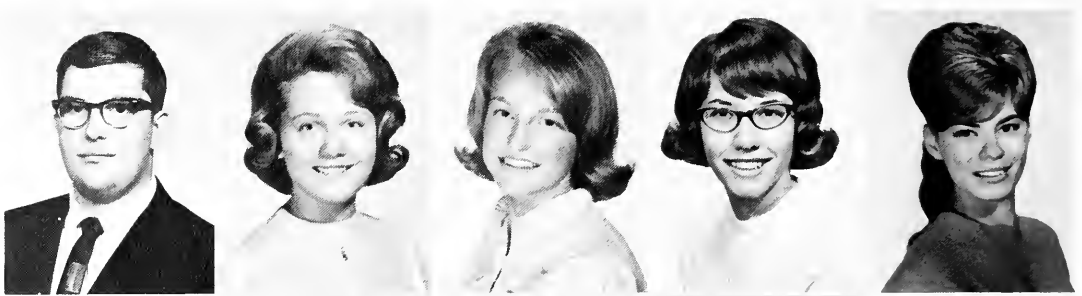

KENNETH DE LAAT  
NANCY DELOST

ANTOINETTE DEMICO  
JAMES DEVNEY

KAREN DI BIANCA  
DALE DIECKMANN

CAROL DIEHL  
LAWRENCE DIETZEL

KATHLEEN DI LILLO  
DONALD DI SANTIS

I was a ninety pound weakling.



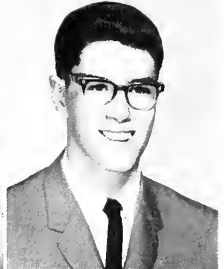
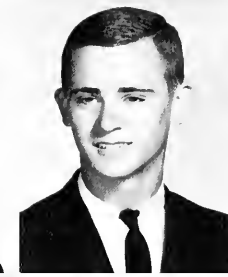

RONALD DI SANTIS  
WILLIAM DOAK

KATHLEEN DOMITOR  
JANET D'ONLE

DOUGLAS DONNER  
MARY DONOVAN

I told him to cut it out, and look what he did!

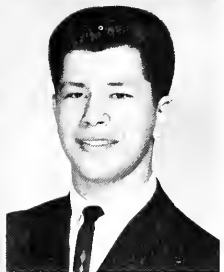

KATHLEEN DRAGOLICH  
STANLEY DRITZ  
THOMAS DUCCA

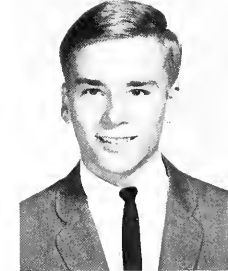

HARVEY DOREMUS  
GERALDINE DOUGHERTY  
JOY DOUGLAS  
BARRY DOYLE

# SENIORS



DIANE DULAR  
 PAMELA LUNCAN  
 BETTY DU ROSE  
 SHARON DUTRO

JEAN ECK  
 GEORGE EDWARDS  
 RANDALL EHINGER  
 RONALD ELSHAW

KATHLEEN EMMERT  
 LINDA EMMERT  
 ROBERT ENGEL  
 MICHAEL ENGELKE

KATHLEEN ENRIGHT  
 GLEN ERICKSON  
 JANET ESTANICH  
 CHRISTINE EVANS

RONALD EVANS  
 SHARON EVANS  
 RICHARD EVERSTINE  
 JANIS FABIAN

# SENIORS



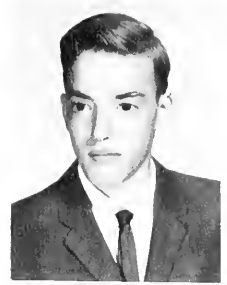
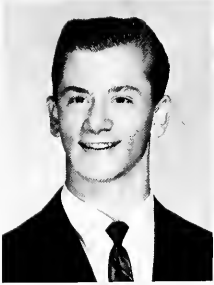

DALE FENSTER



SHELBY FETKO

ROBERT FARINACCI  
CRAIG FARLEY

DONALD FARMAN  
KAREN FELDEN

FRANCIS FELZ  
KAREN FENSCH

All Barker, no bite



SHERRY FETKO



PATRICIA FIELITZ



WILLIAM FIER



DIANE FITZTHUM  
MARILYN FLANAGAN

JOHN FORRISTELL  
GARY FORTUNA

RONALD FOWLER  
RONALD FOWLER

Jump, junior.

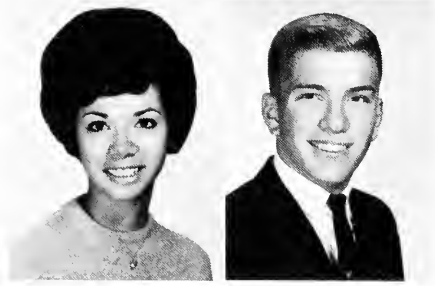

ELLEN FIKE  
JANICE FILIPOVIC  
DANA FINE  
JOYCE FINE

SHANNON FINK  
CHRISTINA FIORELLI  
LOUIS FIORITTO  
EDWARD FITZGERALD



# SENIORS



BETSY FOY  
ELIZABETH FRANCIS

LAWRENCE FRANKO  
KAREN FRENCH



If everyone lit just one little candle . . .

MARTIN FRANCIS  
RAYMOND FRANK

TERRY FRITCH  
THOMAS FROHLICH

JEFFREY FRYER  
EUGENE GAINAR

KENNETH GAJDA  
JOSEPH GARVAS

DAVID GAUCH  
BRUCE GEDDES

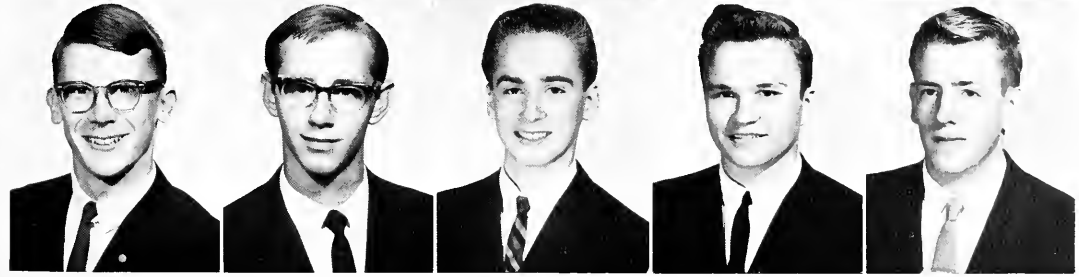
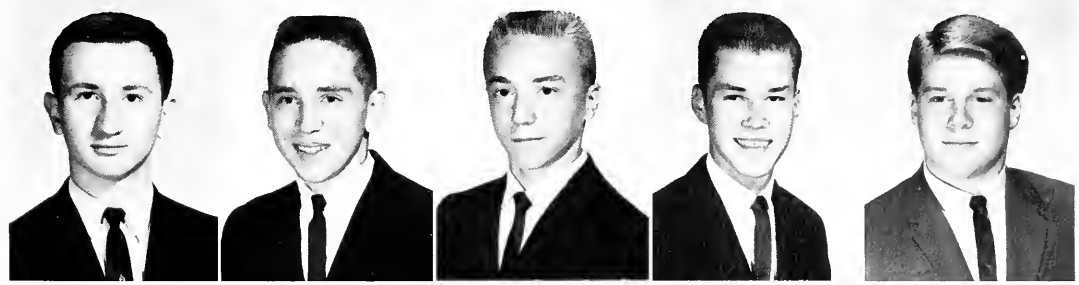

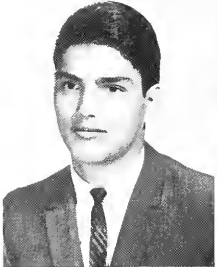

Who? Oh! Hi, Dr. Bergem.

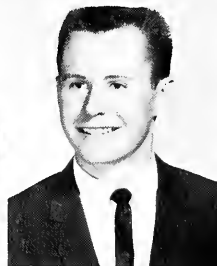
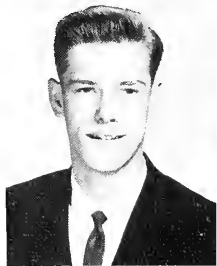
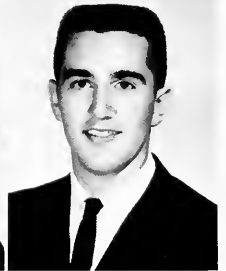
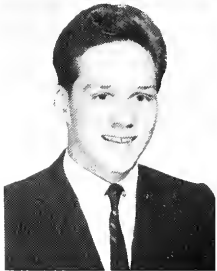

ELAINE GEIGER  
ANTHONY GENARO  
ERNEST GERBETZ  
JAMES GERGOTZ

DIANE GERSHOW  
ELIZABETH GEYER  
SANDRA GFELLER  
ELAINE GIBSON

ROBERT GILDONE  
KENNETH GIROD

VERA GJIVANOVICH  
BRUCE GLICK

DALE GLICK  
HARVEY GOERTZ

# SENIORS

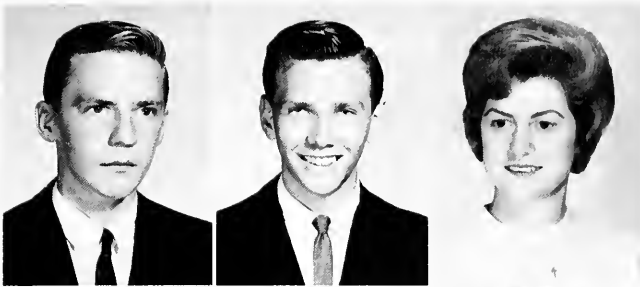

BEVERLY GRILLO



GEORGE GOGAN  
GREGORY  
GOODYEAR  
MADELINE  
GORMAN

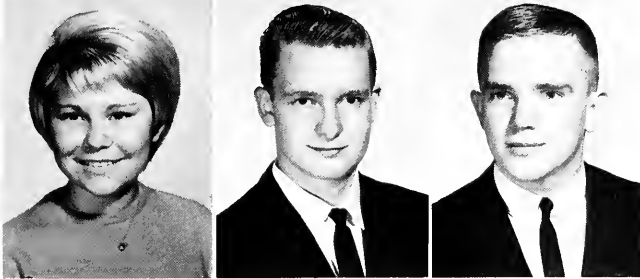

JEAN GRIMSIC



CHERYL  
GORYANES  
DAVID  
GOTTSCHALT  
WAYNE GOULD

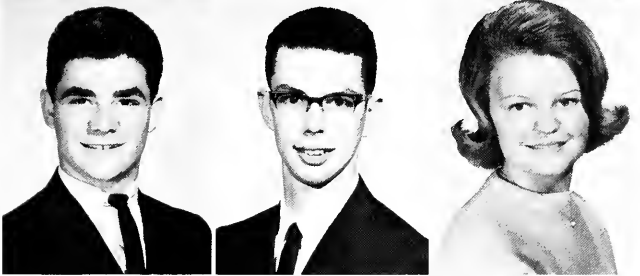

GERMAIN GRUBAC



CHRIS GOULIS  
GARY GRAF  
ALICE GRDANC

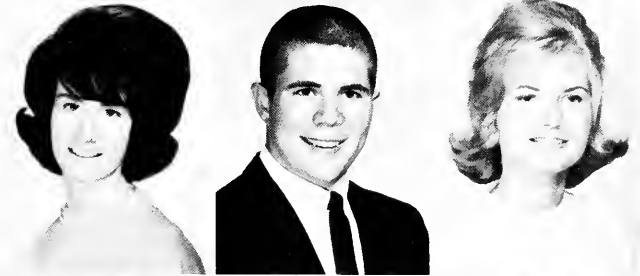

LINDA GRUGEL



VICTORIA GREBEN  
DALE GREGORIN  
CONNIE GREGURICH



RAYMOND GRYCAN



MARY  
GRIESHAMMER  
KATHLEEN GRIFFIS  
ROBERT GRIGAS

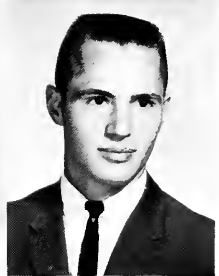

GAIL GULBENKIAN  
SUSAN GULICH

PATRICIA GULLO  
GERALD GUSTIE

ALFREDO GUTIERREZ  
KINGSLEY GUY

EILEEN HAASE  
WILLIAM HAGSTRAND

THOMAS HALBEDEL  
LYNDA HALE

LINDA HALL  
ELYIA HALLER

KATHLEEN HALOS  
JOAN HANS

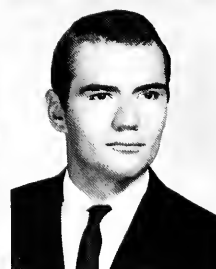
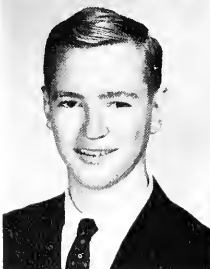
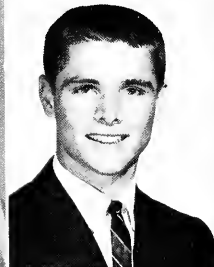
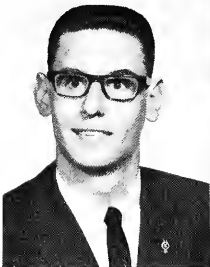

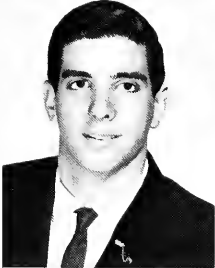
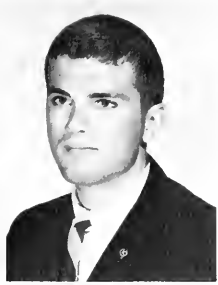

LAWRENCE HEMPHILL  
KAREN HENDERSON

LORETTA HENIKMAN  
DIANNE HERMSDORFER

ERIC HERTFELDER  
RICHARD HESS

No. I'm just waiting for my bus.



SHARYN HARRISON  
KAREN HARTMAN  
STEPHEN HATRAS  
KATHLEEN HAVILAND

GALE HEIGHTON  
JANICE HEINLEIN  
KATHLEEN HEISLER  
BARBARA HELMICK



# SENIORS

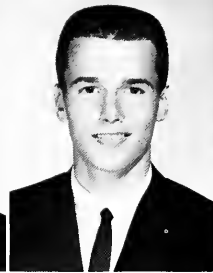
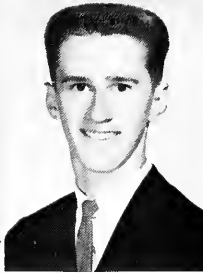
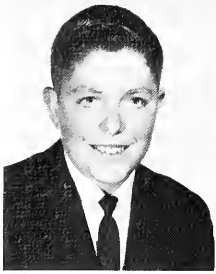

DOUGLAS HIBBARD

CHARLOTTE  
HILDEBRAND

ERVA HITCHCOX

ALDONA HOCEVAR

DIANA HODGSON

ISABELLE HIDO

CONSTANCE HILL

WILLIAM HITTY

DENNIS HOCEVAR

CAROL HOFFMAN

Bears like to say it with a slap.



JON HOFFMEYER  
CAROLYN HOHS





# SENIORS



JAMES HOLLIS  
JANE HOLLOWAY  
THOMAS HOPPERT  
JAMES HOUGH



JACQUELINE HOVAN  
CAROL HOWE  
TIMOTHY HOWE  
JANET HRIBAR

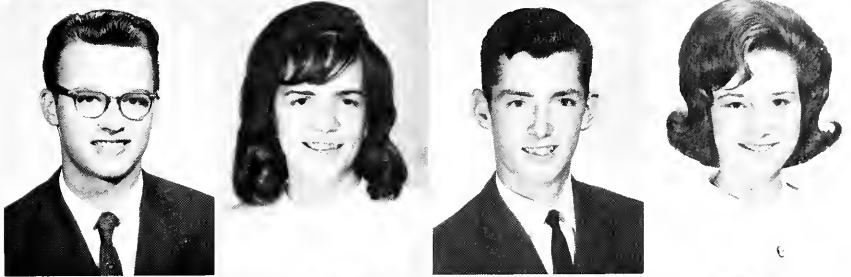

KENNETH HROVAT  
MARY HUBISH  
TERRY HUGHES  
WANDA HUGHES



JUDITH ANN HULL  
LYNN HUMPHREY  
HILARY HUNN  
KATHLEEN HUNTER

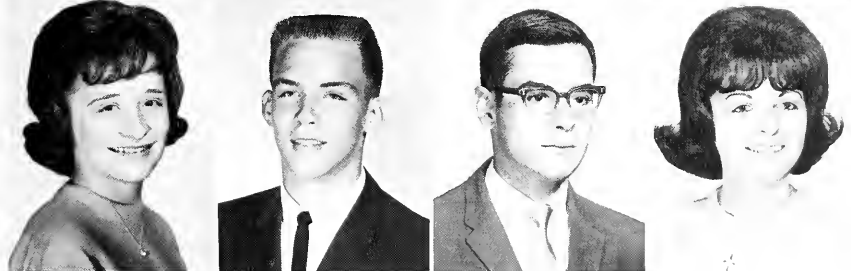

LINDA HUNTER  
GARY HYDE  
ANTHONY IACOFANO  
LINDA IACOFANO



T.G.I.F., huh, Sharon?



PATRICIA INFANTOLINO JOYCE IVINS  
ANTHONY IPAVEC JEAN IWANSKI

GERALDINE JABLONSKI  
WILLIAM JAMES

HELENE JAMIN  
CAROLE JELENIC

KATHLEEN JELENIC  
RONALD JENKO

CYNTHIA JERABEK  
CARL JERNEJIC

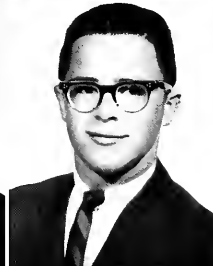
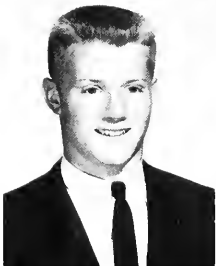

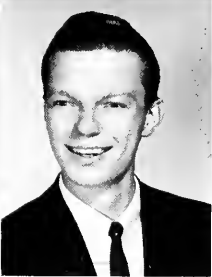
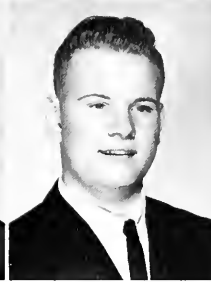

PATSY JOBE

RUSSELL JOHNSON

DENNIS KACPERSKI

ELIZABETH JOHNSON

FRANK JUSTIN

RICHARD KADUNC

First you take a french fry, and now you want a sip of chocolate milk.



JOHN KALTENBACH

DIANE KAPROSY

NANCY KANNER

LINDA KARLAN

CAROLE KAPEL

LINDA KASUNIC

KENNETH KAPLEY

SLYVIA KASUNIC

# SENIORS

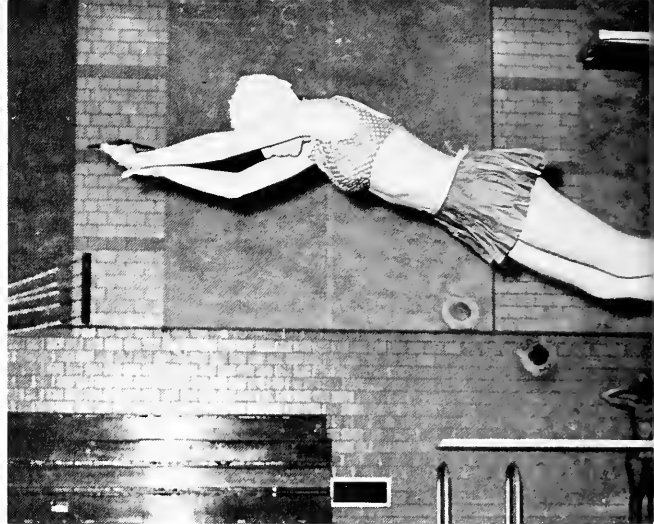

I hope I clear the board.

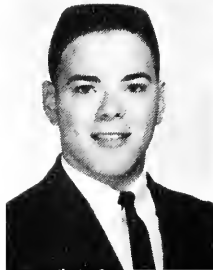

RICHARD KERSHAW  
SANDRA KESSLER  
THOMAS KEVERN

ROBERT KILROY  
MARILYN KING  
JEFFREY KINSEY

RALPH KIRCHENER  
DOUGLAS KIRCHNER  
THOMAS KIRCHNER

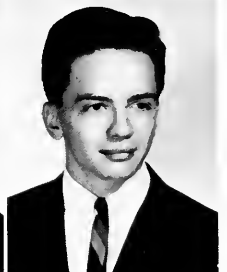
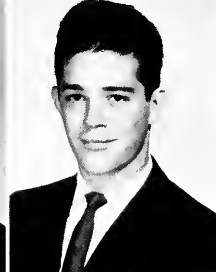

KATHLEEN KAVON  
STEVEN KAY  
EDWARD KELLER  
JOHN KELLEY

MARTIN KELLEY  
WILLIAM KELLEY  
ROBERTA KELLY  
LAURA KEMPERT

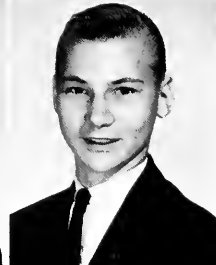
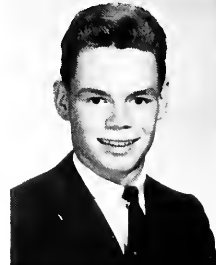

# SENIORS



LAURA KLEMENC



SUSAN KNISS



CHRISTINE KLAUE  
GARY KLECKNER  
MARJORIE KLEIN



SHARON KLOCKER  
MARY KLOSKY  
MICHELE KMET



THEODORE KNOP  
BETH KNOX  
PATRICIA KOCEVAR



CLAUDIA KOCHER  
OLIVER KOGER

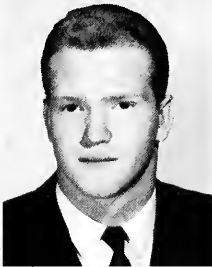

CYNTHIA KOHLER  
KATHLEEN KOLMORGEN



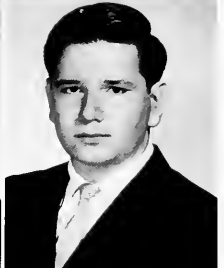
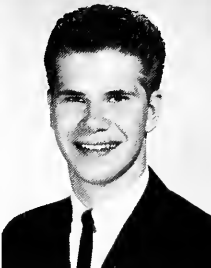
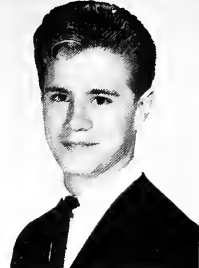
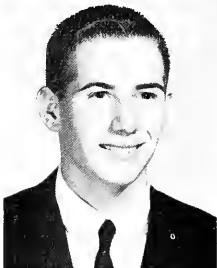
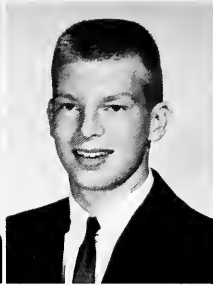

FRANCES KOMAR

ALLAN KOSTREBA

PHILLIP KOZIERA

DAVID KRAL

GLORIA JEAN  
KRENISKY

MICHAEL KOPACH

ROBERT KOSTREBA

ROBERT KOZLEVCAR

FRANK KRANE

JOHN KRIEGER

SupPOSEDly candid

JOHN KORTHALS

JOHN KOVATCH

BARBARA KOSS

WILLIAM KOWICKI

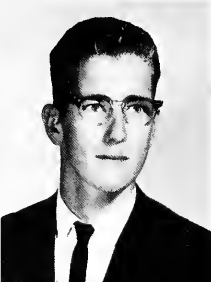

# SENIORS



Daily weight-lifting keeps Mike Lavigna in shape.

VALERIE KUST  
 PATRICIA KWIECIEN  
 CHARLOTTE LA CAVA  
 KAREN LACKNER



KATHERINE KRONK  
 KAREN KROPP

FREDERICK KROTINE  
 ROBERT KRUCK

ERNEST KRYSTY  
 KENNETH KUCHARSKI

WAYNE KUKLA  
 JAMES KURRENT

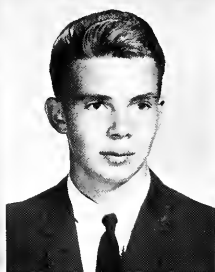
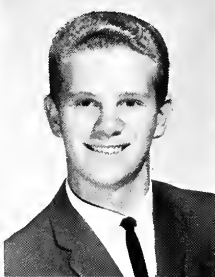



ELIZABETH LAMACCHIA	LEONARD LANGE
GARY LAMB	LAURA LANSER
JOHN LAMB	ELAINE LAPINSKAS
MARY ANN LANG	JOHN LATCH

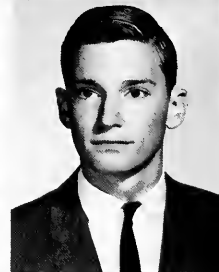
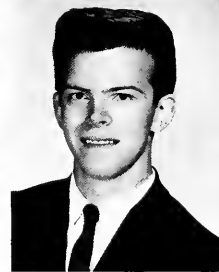

"Wait by the stairs," he said. Three hours ago he said, "Wait by the stairs."





IRENE LAUKIAVICH  
 MICHAEL LAVIGNA  
 GARY LAVORGNA  
 FRANCES LAZNIK

ROBERT LEGGATE  
 NANCY LEHMAN  
 VICTORIA LEHMAN  
 JOHN LEHR

ROBERT LEMIEUX  
 DOMINIC LEMMO  
 DIANE LENARCIC  
 MARTHA LEONHARDT

JAMES LEPPERT  
 ROBERT LESKIEWICZ  
 DIANE LEUTBECKER  
 CAROL LEWIS

DAVID LIBMAN  
 DOUGLAS LILLEY  
 LEON LINDIC  
 MICHAEL LINDSEY

# SENIORS

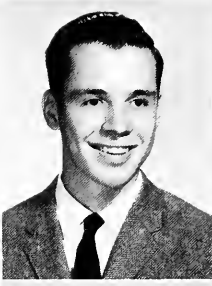

NANCY LINSLEY  
IDA LISUZZO

THOMAS LOESCH  
JOANNE LOGAR

RICHARD LOKAR  
JO ANNE LONCHAR

ALICE LOVE  
MARY ANN LOVICK

ROBERT LUCCI  
KATHLEEN LUCKAY

DAVID LIVESAY  
MARY LOCKER

MAUREEN LOHMEYER  
SUZANNE LOHREY

MICHAEL LONG  
LOUIS LORENZI

MARY LOWRY  
HOLLY LUCAS

CAROLYN LUICH  
ELIZABETH LUKSIC

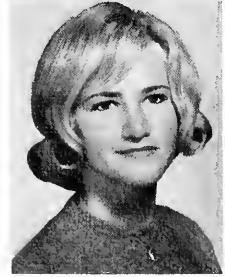

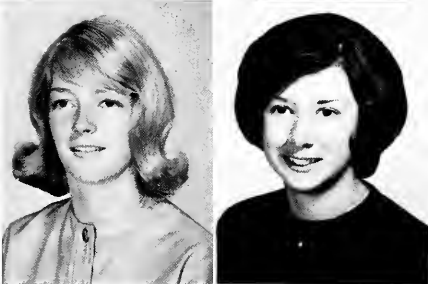
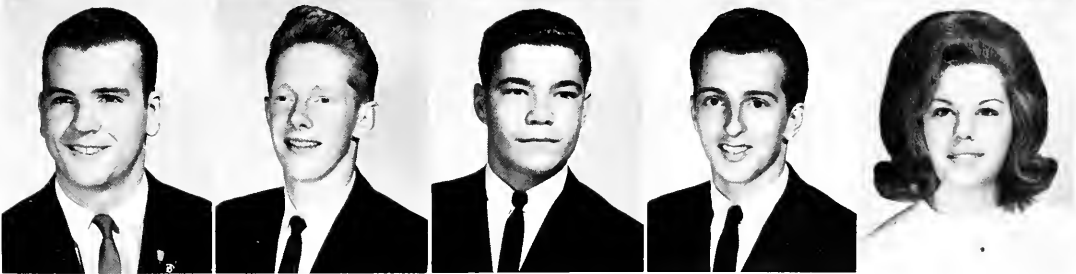

DEBORAH MAHANY  
DENNIS MALEDA

CHARLES MALLUE  
JAMES MALNAR

CONSTANCE MANDEL  
CAROL MANSUY

A portrait study of pensive thought



MARCELLA LUSHIN  
CRAIG MACDONALD  
KAREN MACDONALD  
HARRIET MACK

JAMES MACK  
JAMES MACK  
PAULETTE MACK  
DONNA MAGRI

# SENIORS



CONSTANCE MANTEY



JEAN MARCH



BONNIE MARINCIC



SHARON MARN



MARY MAROLT

"Could I have a doggy bag for this?"



JACK MARRON  
CHARLENE MARSEY  
THOMAS MARTIC

GEORGE MARTINSEN  
PATRICIA MASTRO  
DENNIS MATKO



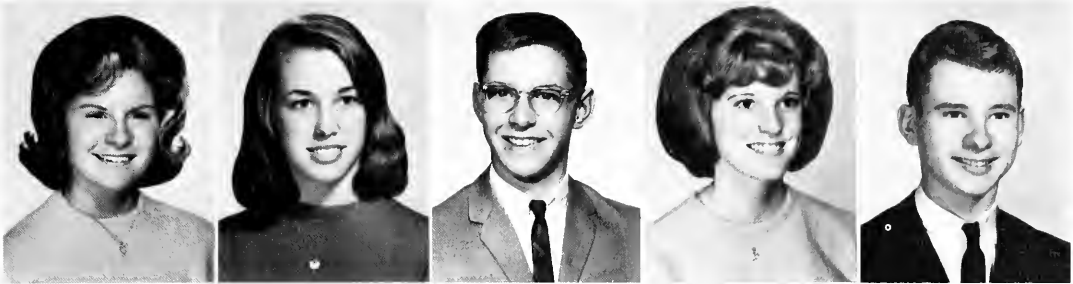

SANDRA MATTES

CAROL MAUPIN

EDWARD MAUSER

Sure, Carl, the world is upside down!

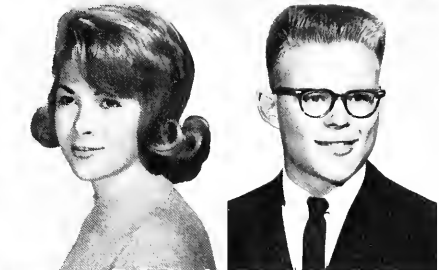

KAREN MAWSON

JAMES MC CONOCHA

BONNIE MC ARTHUR

SHARON MC GILL

LAURETTA MC CARTNEY

ROBERT MC KENZIE

SUSAN MC CLAIN

ROBERTA MC KENZIE

# SENIORS



John, are you being dramatic again?

HENRY MC LEAN  
 BARBARA MC MAHON  
 DIANNE MEKEDIS

IRENE MELNIKAS  
 ROBERT MERVAR  
 FRANKLIN MESEC

ROBERT MESTER  
 WILLIAM METCALF  
 CONSTANCE MIERKE

JO ANNE MIKLAVIC  
 BRUCE MILLER  
 CRAIG MILLER

DONALD MILLER  
 GEOFFREY MILLER  
 JAMES MILLER

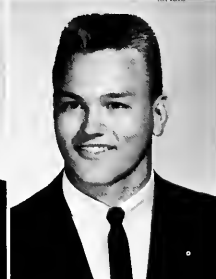
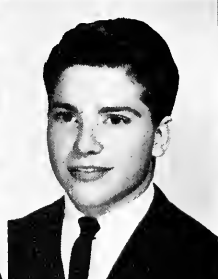
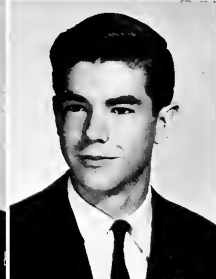

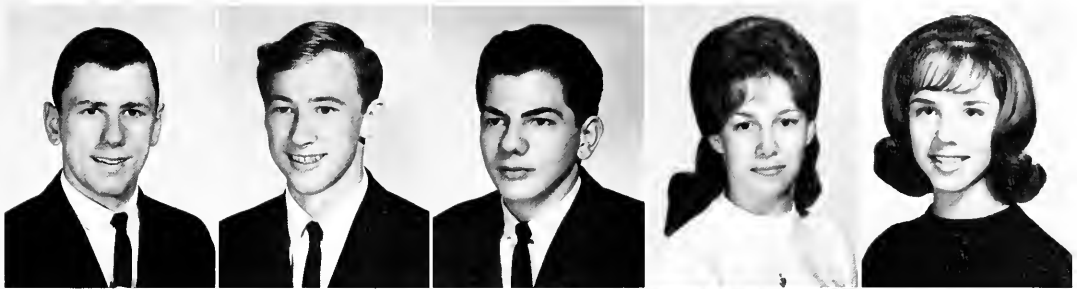

JAMES MILLER  
RITA MILLER

RONALD MILLER  
WILLIAM MILLER

LOUIS MILONE  
THOMAS MITCHEL

JUDITH MITCHELL  
THOMAS MOENICH

Something borrowed, something new



CAROL MOFFETT  
JANETTE MOLCHAK  
MARGARET MOLINARO  
MARTHA MOLNAR

# SENIORS

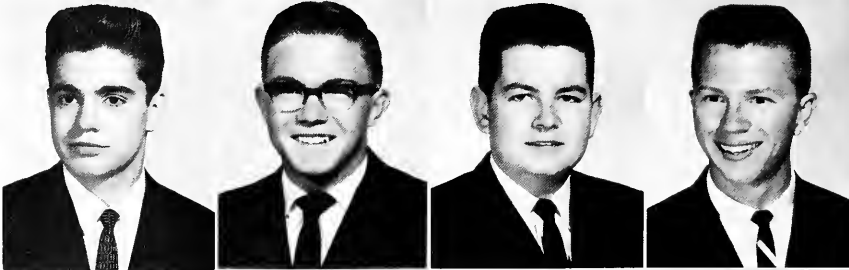

FRANK MONATERI  
 JAMES MONOYUDIS  
 BONNIE MOONEY  
 KATHLEEN MOORE

KENNETH MOORE  
 MICHAEL MOORE  
 DONNA MORETTI  
 DARLENE MORGAN

TERRY MORGAN  
 ROBERT MORRIS  
 RICHARD MORSE  
 GAYLE MOSKOWITZ

KATHRYN MOULDER  
 JEFFREY MUELLER  
 PATRICIA MULHALL  
 JOSEPH MURRAY

ROGER MURRAY



# SENIORS





Whot can I do? He offered to treat me.

JANE MUSICK

JOSEPH MUSTAR

JANET NAINIGER

ROBERT NAKAJI

GAIL NARDY

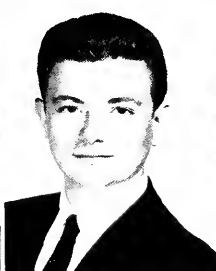



MARLENE NASS  
 LAWRENCE NAYLOR  
 LESLIE NELSON  
 JEANNA NIELSON

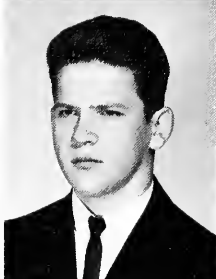

JOSEPH NOCH  
 CHERYL NODA  
 BERNADENE NOVAK  
 JUDITH NOVINC



PATRICIA OBERSTAR



KATHLEEN O'CONNELL



MARYANN OFCIARCIK

Whoddo yo' meon bobby sox are out? I just bought six pair.





MARILYN OGRINC

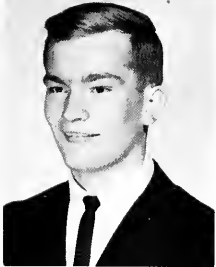

EVERETT OLDS



You'd think she'd be old enough to go in by herself.

# SENIORS

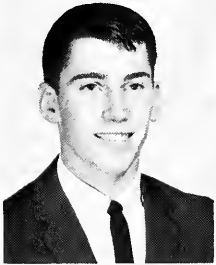

TERRY OLIVER  
ANN OLOSKY  
DENISE OMERZA  
GINA ONDERDONK



KAREN O'NEILL  
WAYNE OPALK  
GERALDINE ORAZEN  
CAROL OREN



DALE OSTER  
COLLEEN OTIS  
CALVIN PACKARD  
CHRISTINE PADO

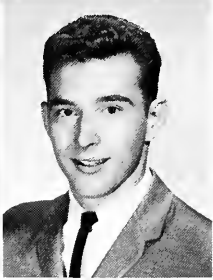
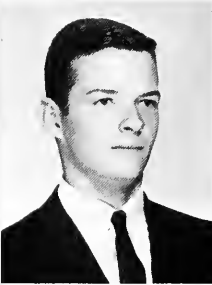

O.K., boys, where did you hide my car?

ROBERT PARK  
PHILIP PARKHURST

NANCY PATRICK  
ALLEN PATTERSON



MICHAEL PALADINO  
RONALD PALES  
CHRISTINE PALFY  
MICHAEL PALKO

JOHN PALMER  
LINDA PALMER  
SUSANNE PALMER  
JOANN PANNETTA

JOSEPH PAOLUCCI  
JEFFREY PAPALCO  
LINDA PAPP  
NANCY PARATTO

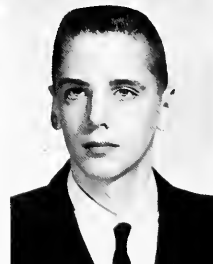

# SENIORS



ROMAINE PENKALA  
JOSEPH PENNY  
AMY PERCIC  
JOHN PEREKSTA

NICK PERENCEVICH  
JAMES PERKINS  
BARBARA PERKO  
SUSAN PERKO

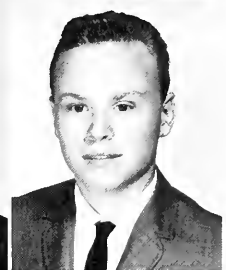
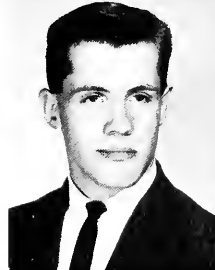

SARAH PATTERSON  
PAUL PAVLIK

THOMAS PAVLIK  
JUDITH PEARCE

KATHRYN PEARSON  
DAVID PEEK

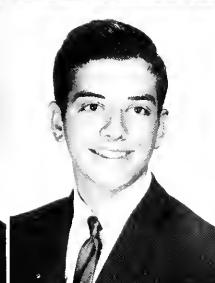
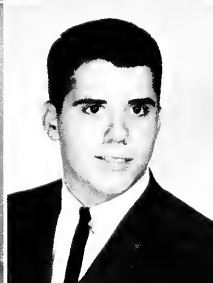

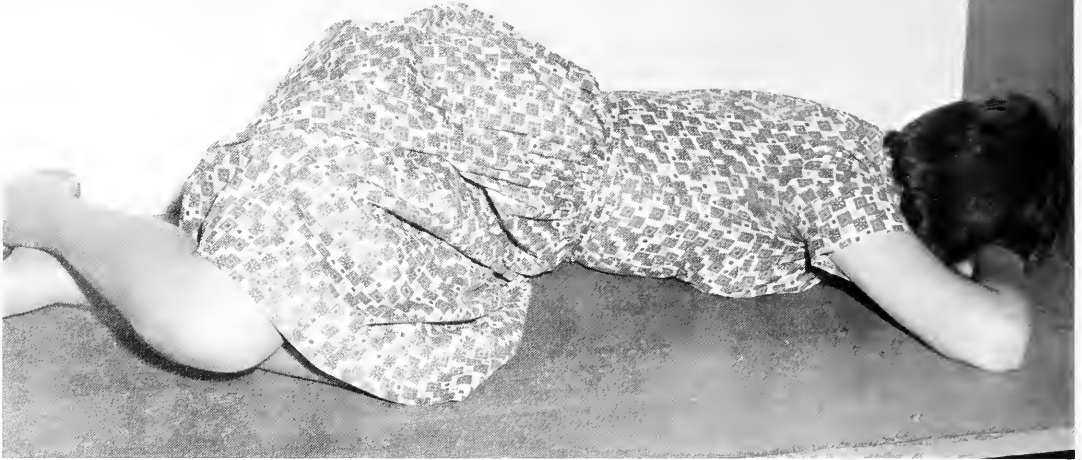

Shall I compare thee to a tuba?

JAMES PERRY  
JOANN PERRY  
BARBARA PETEK

MARY ELLEN  
PETELINKAR  
JAMES PETERSEN  
RICHARD PETERSON

JEAN PETKOVSEK  
FRANK PETRIK  
JOHN PETRUZZI

BONNIE PETTEK  
JOYCE PETTIT  
JAMES PETTY

GERTRUD PHILIPP  
CHARLES PHILLIPS  
EMILIA PICCIANO

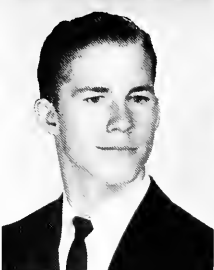
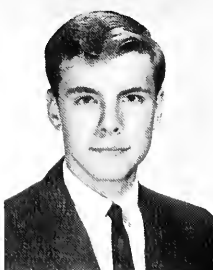
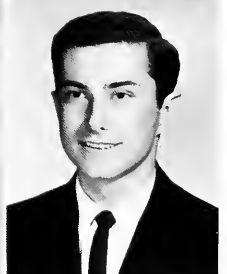
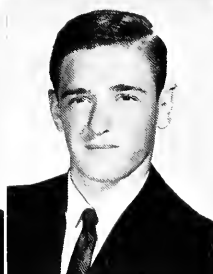
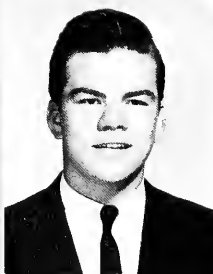

# SENIORS



Thou art fairer by far.

JOSEPH PLOVOCK  
ALVIN PODBOY  
TERESA POPOVIC  
PATRICIA POPOVICH

DIANE POWERS  
DARLENE PRAGACY  
HAROLD PRASEK  
DANIEL PRAZNOVSKY

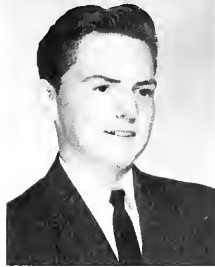

LINDA PICOZZI  
SHEILA PIERCE

ROSE PINK  
ELEANOR PIPER

PHYLLIS PIPER  
LAWRENCE PLESNICAR



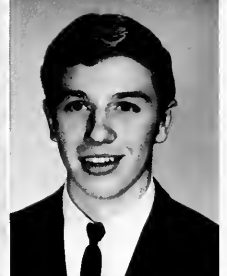

ELIZABETH PRESTON  
DONALD PRICE

HOWARD PRICE  
LINDA PRICE

PEGGY PRICE  
LANI PRILESON

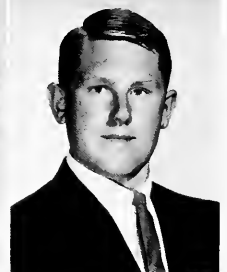

ANDREW PROKOP  
JUDITH PUNGERCHAR  
KAREN PUNGERCHAR  
JOAN PUREBER

LOIS PYLE  
DENNIS RACE  
EDWARD RACICH  
KENNETH RAFTER JR.

# SENIORS





LINDA RALLS  
ALLEN RANALLO



"Why yes, we'd love to do our impression of an octopus running omuck."

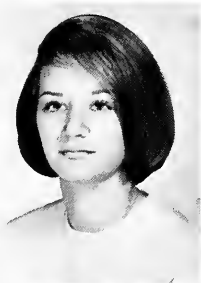

BEVERLY RANNEY  
CARRIE RATZMAN

STEPHANIE RAVNAHRIB  
DENISE RAY

MICHAEL RECHNER  
JOHN REDMOND

THOMAS REED  
GEORGIA REICHE

RALPH REICHMAN  
SUSAN REIDER



"... full of sound and fury, signifying ..."



JUDITH REINKE  
 WILLIAM RENNINGER  
 MARILYN RENZ  
 MARGARET REYNOLDS

MARIE RIBAR  
 DOREEN RICCI  
 JUDITH RICHARDS  
 THERESA RICHMOND

GARY RIEDEL  
 THOMAS RIEDER  
 DONNA RIHTARSHICH  
 MARGARET RINAS

DAVID ROBB  
 ANTHONY ROBERTS  
 GWENDOLYN ROBERTS  
 LINDA ROBERTS

JOHN ROE  
 WAYNE ROHRICHT  
 ANTHONY ROMANO  
 RICHARD ROSE

# SENIORS

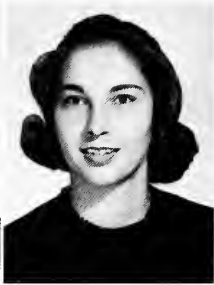
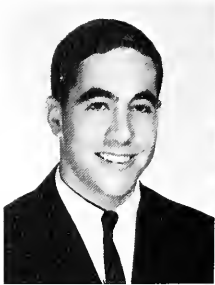

KENNETH ROSENTHAL

CHRISTINE ROSS

ELAINE ROSSI

KAREL ROSSOW

KENNETH ROWE



JANET RUDD  
MARLENE RUDER  
PAMELA RUDIAK

MICHAEL RUSCIN  
GERALD RUSS  
MARIE RUTH



BONNIE ROZMAN

SHARON ROZNIK

HARVEY RUBIN



# SENIORS

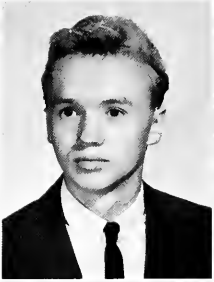

RICHARD RUUSKA  
LOREEN SABOL  
JANICE SABOT  
ROBERT SADLER

I distinctly remember leaving the board with my head down.



BETTY SAFREED  
PATRICIA SAJNA

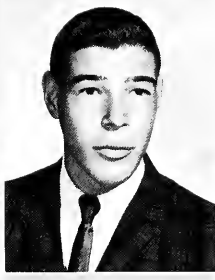

SANDRA SALETTEL  
DONALD SANDERS



JOHN SAS  
CHESTER SAUNWAY



THOMAS SAYLOR  
CATHY SCHEINER

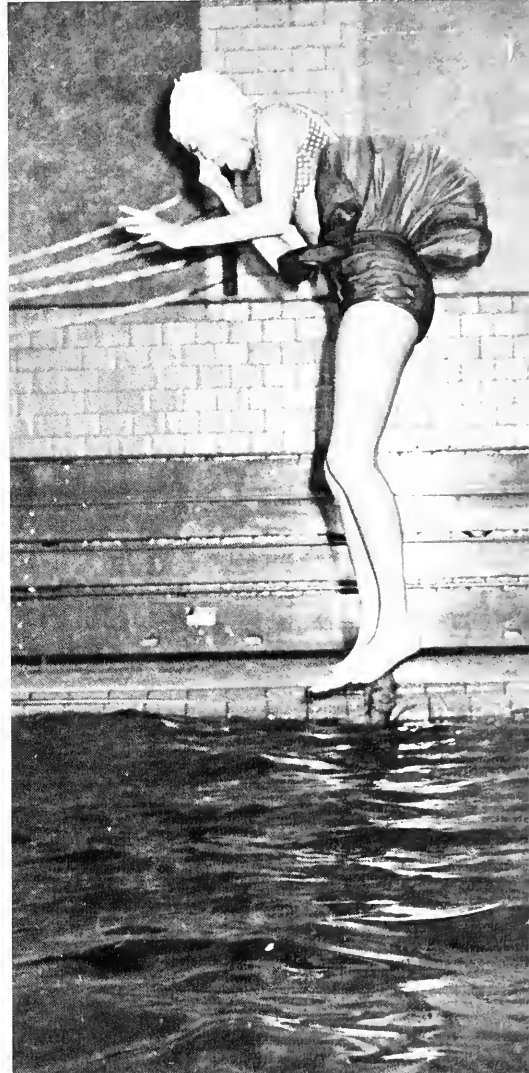



DONNA SCHERVISH

RONALD SCHERVISH

PAMELA SCHEURMAN

LAURA SCHLEGEL

SANDRA SCHLENSKER

DENNIS SCHMALTZ  
ROBERT SCHNEIDER  
CAROLYN SCHOTT

RICHARD SCHROEDER  
THOMAS SCHULTHEIS  
ERIC SCHULTZ

DONALD SCHULZ  
FRED SHUTT  
WALTER SCHUTTENBERG

MARTHA SCHWARZ  
JANET SCRIBNER  
JUDITH SEAMAN

DAVID SEMICK  
JOSEPH SETINA  
MARIAN SEVERINO

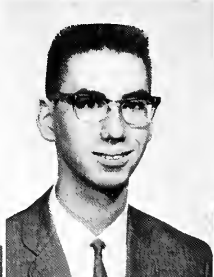
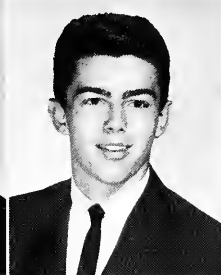
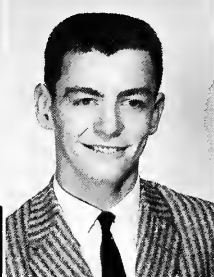
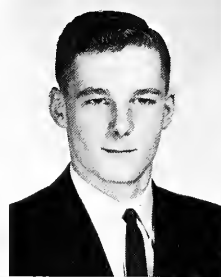
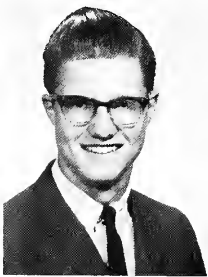



ERAINA SHAMANSKY    MARGARET SHANNON    THOMAS SHANNON

My topic for today is "The Plight of the Bolivian Tin Workers."

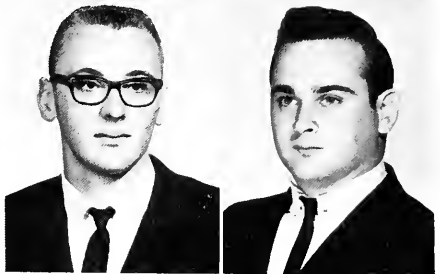

LINDA SHEMITZ                      RAYMOND SHIRK  
 SUSAN SHEMKUNAS              DAWN SIELAFF  
 ARTHUR SHERWOOD              GEORGE SINGER

# SENIORS

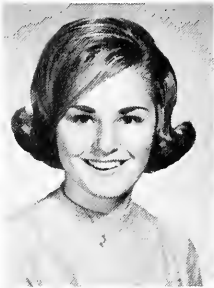

WILLIAM SMITH  
JOSEPHINE SMRDEL

CHARLOTTE SNABLE  
ARLENE SNITZKY

Who's afraid of Virginia Woolf? Obviously, not John.



JAMES SINTIC  
JANIS SIPPOLA  
KATHLEEN SKONIER  
SONJA SKRLJ

RONALD SKULLY  
SHARON SKUPIC  
KARL SLAYBAUGH  
ROBERTA SLUSSER

JANICE SMEKER  
DONNA SMITH  
GARY SMITH  
SUSAN SMITH



# SENIORS





JOANN SNOWBRICK  
GARY SNYDER

BARBRA SOEDER  
KATHLEEN SOEDER

WILLIAM SOMERS  
GERALDINE SOMRAK

JUDITH SONNTAG  
RONALD SPACAGNA

ANTHONY SPILAR  
CATHERINE SPINO

FRANK SPINO  
JUDITH SPRINGER

JANE STAHL  
SUSAN STANLEY





CHERYL STEIGAUF  
MARY LOUISE  
STELZER

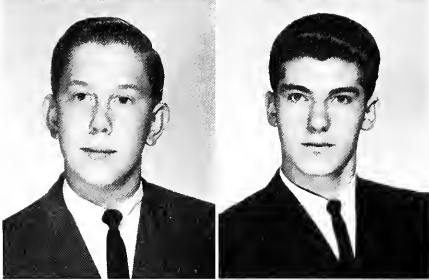

BONNIE STARMAN  
DAVID STEGH

BARBARA STEFANIK  
RICHARD STEGURA

CRAIG STENGER  
KATHERINE  
STEPHENS



An asset that comes in pairs



MARY STEPHENS  
ROGER STEPP



RICHARD STERLING  
RALPH STIBLEY



JOSEPH STIH  
DIANE STOCKER



# SENIORS



RICHARD SUBEL  
 GERALDINE SULLIVAN  
 DENNIS SUSTARSIC  
 FAYE SVENWOL

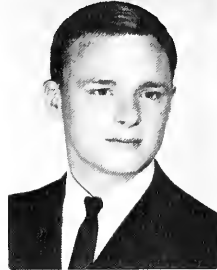

DAVID SWADDELL  
 SARAJANE SWANEY  
 BONNIE SWANSON



EDWARD STOPKO  
 VICTOR STRAUSS

MARY LOU STREKAL  
 ALBIN STROPHEN

JAMES STRUNA  
 SUSAN STRUNA

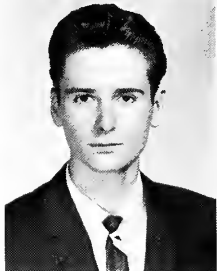
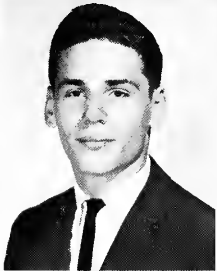

# SENIORS

LEROY SWANSON  
 RAYMOND SWEIGERT  
 THOMAS SWITZER  
 ERNEST SZABO

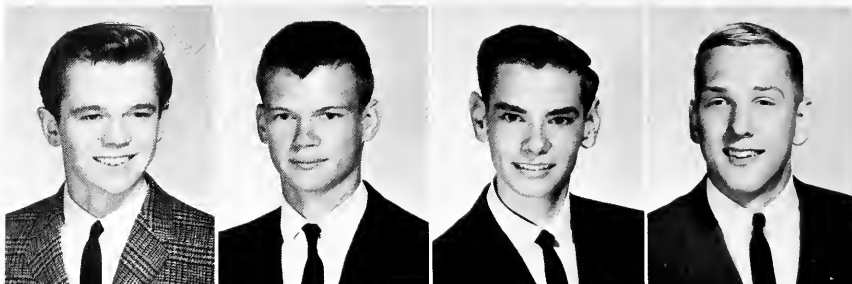

KAREN TABB  
 SHIRLEY TARANTINO  
 HENRY TEKANCIC  
 JOHN TEKAVEC



EDWARD TEKAVIC  
 MARY LYN TERCHEK  
 DAWN TETRICK  
 PATRICIA THEIL



THOMAS THEIS  
 CHERYL THOMAS



KENNETH THOMAS  
 SHARON THOMAS

It's little, but it packs a wallop.



BARBARA THORPE  
LEONARD TICHY  
SALLY TIEDMAN  
LINDA TIFFANY



Hmmm. If that photographer keeps staring at me, I'm going to push him into the pool.

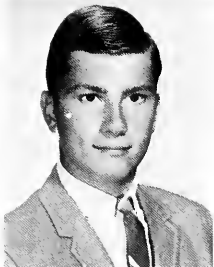

JACQUELYN TILLET  
LOUREEN TIZZANO

ALAN TOLWAY  
DONNA TOMKO

KAREN TOMOLETZ  
LOUIS TOMSIC

DIANE TOTTEN  
WILLIAM TOWN

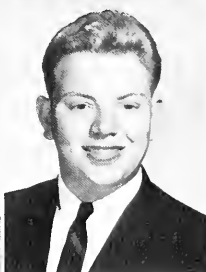
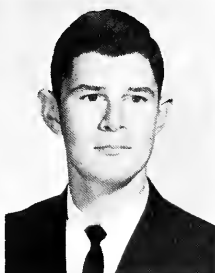

BRUCE TRAVIS  
 DARREL TREBEC  
 TERRANCE TREBEC  
 KATHRYN TROOP

TIMOTHY TROYER  
 KAREN TRUESDALE  
 CAROLYN TRYON  
 TIMOTHY TRYON

SHARON TUCCERI  
 LAWRENCE TUCCI  
 SHARON TUCCI  
 SHERYL TUCCI



JEFFREY TUCKER  
 THOMAS TUMBRY  
 JAMES TURPIN  
 PATRICIA TUROPOLAC

CONSTANCE TUTHILL  
 GILBERT TUTINO  
 KATHLEEN TYLER  
 ORALEE TYLER



Aho! I knew I'd find the bottom of my purse.



DOUGLAS UCHBAR  
ELIZABETH UFHOLZ  
BERNICE ULIZZI  
THOMAS ULLOM

TIMOTHY ULLIOM

JOHN ULSTROM

BARBARA UNION

SANDRA URBANCIC

## SENIORS



... and a baked bean for you, and a baked bean for me . . .

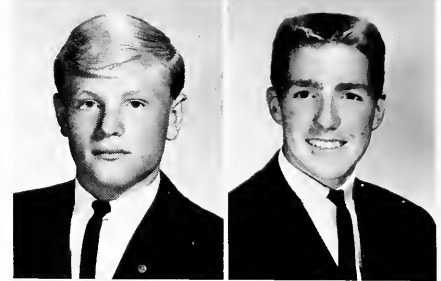

WILLIAM VADNAL  
NANCY VALINCE  
KENNETH VANDEVEER  
MARYANN VARDIAN

JUAN VARGAS  
CAROLYN VARGO  
CRAIG VERNICK  
KATHRYN VERNON

## SENIORS



JANET VOVKO

CAROL VRANEKOVIC

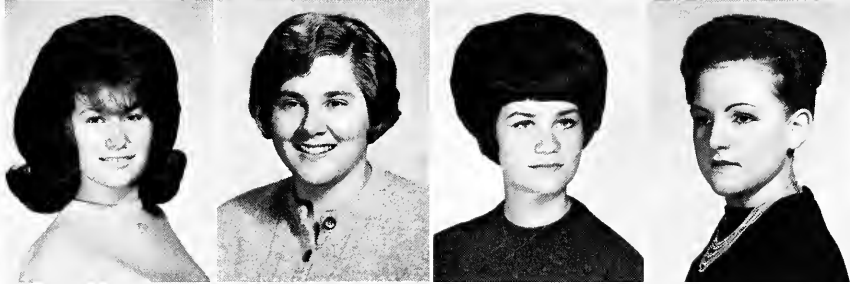

BARBARA VRH  
DARLENE VUKCEVIC  
GAYLE WALKER  
TERRY WALLACE



WILLIAM WALSH  
RICHARD WALTERS  
CHERYL WALTON  
GLENN WALWORTH



SCOTT WAMBSGANS  
BARBARA WARD  
SUSAN WARNER  
ROBERT WARREN

# SENIORS



JOHN WERTENBERGER

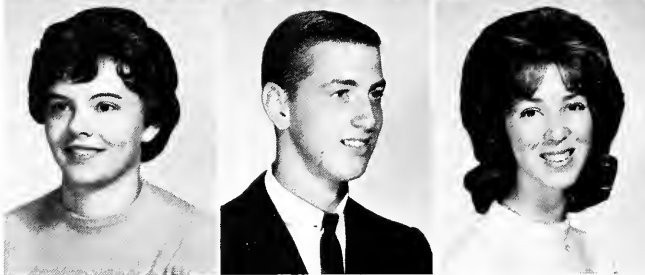

ROBERT WARZIN  
NANCY WASCHURA  
VICTORIA WASHNER

DONNA WATERWASH  
LINDA WATSON  
STEPHEN WATSON

LYNN WEHAGEN  
ERIKA WENDEL  
JOAN WENDORFF



KAREN WESELI

MARILYN WHITE

DIANE WHITEMAN

WAYNE WIBLIN

PATRICIA WICHEFF





JOYCE WICHERT



ROBERT WICKES



DARLENE WIDLICKA



DAVID WILBER

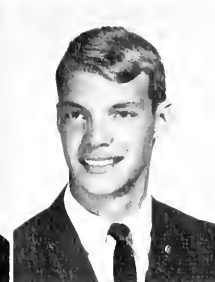

DAVID WILDER



In a crowded school you never know who you're going to run in to.

CARLEEN WILL

DOROTHY WILL

WALTER WILL

MARGARET WILLS

GAYLE WILSON



# SENIORS



LINDA WILSON



MARY WINCE

LEE WINKLEMAN  
SCOTT WINSOR

JOYCE WOHLGEMUTH  
KATHY WOLF

CHERLYN WOOD  
CONNIE WOTRING

ALAN YACAS  
JOYCE YERTY

JOANNE YORK  
LORRAINE YOUNG

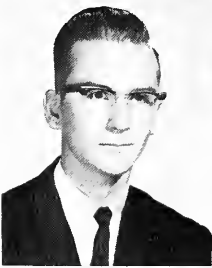

ROBERT YUHAS

ELIZABETH ZADNIKAR

DIANE ZADRAVEC

ELAINE ZAKRAJSEK

KATHLEEN ZALETEL

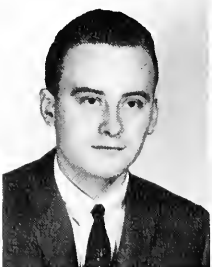



JOSEPH ZARR



RICHARD ZAWACK

DONALD ZGONC  
MARTIN ZIFKO

SHERRY ZIMMERMAN  
THOMAS ZIMMERMAN

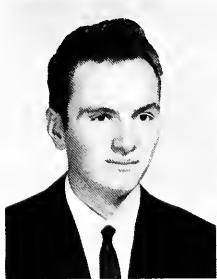

I love my locker.

BARBARA ZMIJEWSKI

GARY ZOLA

EDWARD ZOVACK

LINDA ZUPANCIC

JAMES ZUST

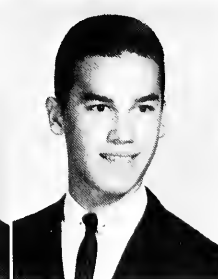





## **ACADEMICS**







We say that every man has a talent for something; he is talented in a certain field, for he expresses himself best in that field. Because of the difference in men's talents, different areas of study have developed. Men look at the universe with dissimilar eyes; they probe for knowledge with different tools. A blind man lacks sight, but his ears and fingers possess sensitivity impossible to one whose vision is perfect.

Although the modes of expression differ between two men, these men need not study unlike material. It is not what a man studies, but how he studies that distinguishes one subject from another. Both Michelson and Wordsworth examined the properties of light, but Wordsworth expressed himself in poetry and Michelson in mathematical equations. No gap exists between physics and poetry except the gap between mental attitudes toward the subject matter. Knowledge, like color, is tempered by its surroundings, and, but for the shadings created by men's minds, could be resolved into a simple statement of truth.

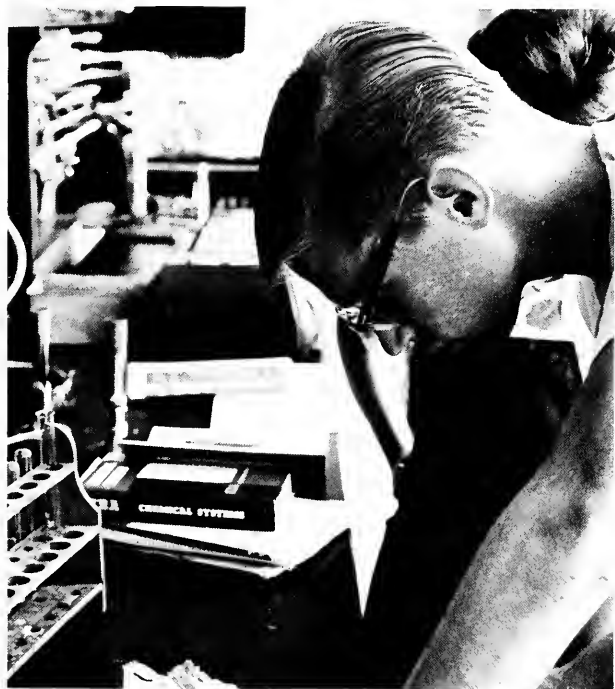

The Renaissance man strove to express himself well in all subjects. Francis Bacon said, "I have taken all knowledge to be my province." But knowledge today is of a different sort, for it has been expanded and specialized until each segment is a body in itself. One man cannot fit comfortably into all parts of existing knowledge. The gap between science and poetry has become a gulf which one mind cannot span. To make an appreciable contribution to humanity, man must concentrate on developing his understanding of the subjects which best suit his talents.



Dr. Lester E. Angene, Superintendent of Schools.

Essential to education and life itself is the expression of ideas, thoughts, and feelings. Through response to our environment, i.e., through expression we grow individually and only through expression can we communicate. Hence, expression becomes a primary means as well as a fundamental end of education.

Expression fulfills a need to respond, evolves into a purpose for response, requires an organization of content and a form or structure which makes the relationships of ideas, facts, and feelings which we see effectively communicable to others. We, therefore, seek something worth saying, a significant content, a valid purpose for expression, and a responsive audience.

Expression requires freedom but also implies responsibility for fulfilling its purposes. Through expression we discover our world, make our world, make sense of it and thereby find ourselves. Let's become conversant with the tool's true play.

Lester E. Angene  
Superintendent of Schools

Dr. Sportaco DiBiosio, Director of Secondary Education.





**School Board (L to R) Row 1:** Mrs. Mary King, Mr. Paul Totten. **Row 2:** Mr. William Tomko, Mr. Dale Mansperger, Mr. Loyol Luikart.

Euclid Senior High School has attempted to give you the practical knowledge, the positive attitudes and skillful habits for complete expression so that you can "press out" to the very limits of your capabilities. You are bound only in communication by the ability of expression through words; you are bound only in living a full life by expression through thought; you are bound only in service by expression through deeds; and you are bound only in creativity by your willingness for self-expression. Our world knows no bounds for the student who is willing to expend the time and energy to "reach for a star." Euclid is ready to express through you its hopes for the future. Many good wishes go with you as you make this expression a good "impression" on the world.

Sincerely yours,  
Spartoco DiBiasio  
Assistant Superintendent-Secondary



Mrs. Harriet Sheats, Assistant Principal.



Dr. Jerry Bergem, Assistant Principal.

## PRINCIPALS

Euclid's assistant principals are ubiquitous. Offices in the administrative corridor are not large enough to contain the amount of activity necessary to guide 3,000 high school students. Mrs. Sheats is usually found surrounded by catalogues and college-bound upperclassmen. Mr. Wiley, Dr. Bergem, and Dr. Miller are seen dashing from one room to another as they observe and help to coordinate the various activities, classes, and organizations that are vital to the students school life.

Dr. James Miller, Assistant Principal.





Mr. William A. Hunter, Principal.

Mr. George Wiley, Assistant Principal.



Each student can find expression for his talents in a variety of courses and extra-curricular activities. One can express himself in many ways. For some it comes through writing, for others through speech or drama. Fine arts, both music and art, are rewarding for some. Athletic participation, publications work, or club leadership occupy others.

I hope that each senior has taken full advantage of the many opportunities for expression and personal fulfillment. As you leave high school, may you continue this development and seek even more ways to find expression for your individual talents. Our best wishes go with you always.

William A. Hunter  
Principal



Division A-F (L to R): Mr. Rondy Torrier, Counselor; Mr. Fred Johns, Deon; Dr. Virginia Bell, Counselor.

Division G-L (L to R): Mr. Donald Martin, Counselor; Miss Edith Lemon, Counselor, Miss Wilma Gillman, Dean.





**Division M-R:** John Griffin, Dean; Ruth Vermillion, Counselor; Merwin Staines, Counselor.

**Division S-Z (L to R):** Mr. Robert Crary, Counselor; Mr. Frank Treglia, Dean; Mrs. Helen Stewart, Counselor.



## DEANS AND COUNSELORS

Scattered along the office corridor, twelve small offices form the disciplinary center of E.H.S. Once this was only the home of the cut slip and the dreaded office detention. Now students bring not only tangled schedules and faculty-bruised egos through the alphabetized doors, but money for prom bids and problems from home as well. Here someone counsels the student as a distinct personality rather than a member of the class.



Cathy Straughan — contented with a full squirt bottle and a clean test tube



Ronald Backos  
Olin Bailey  
James Calvert

Ruth Barrell  
Nancy Clark  
Dale Davison

Lab — workshop for the scientific mind

## SCIENCE

Contemplating the physical world, then explaining and defining what is observed constitutes the work of a scientist. He views a phenomenon. Unable to understand it, he wonders. He uses his background, logic, and experimentation to develop a theory through which the phenomenon can be understood. The validity of his theory is tested through further experimentation.

Our science department utilizes the student's curiosity, providing him with labs and texts with which it can be satisfied. His texts provide him with necessary background, but only in the lab does he become part of what he studies. There he functions as a scientist, applying past knowledge and logic in order to give meaning to his observations. Thus he learns the fundamentals of science, scientific process, and knowledge.







Dean Hawver  
Albert Judge

Marilyn Lucas  
Richard Rakovan

Martin Reno  
William Starr

Donald Steinbrink  
David Tanski

Dorothy Tombaugh  
Ralph Wisniewski

For Tam Frohlich a slide rule and an awkward position facilitate mathematical maneuvers.

Daniel Francetic  
Sheldon Freedman  
William Gall



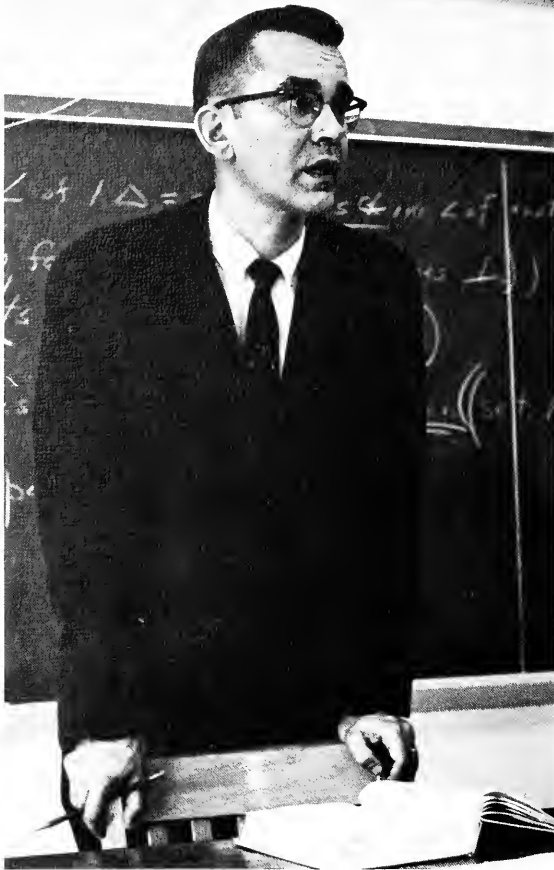

Introduction . . .

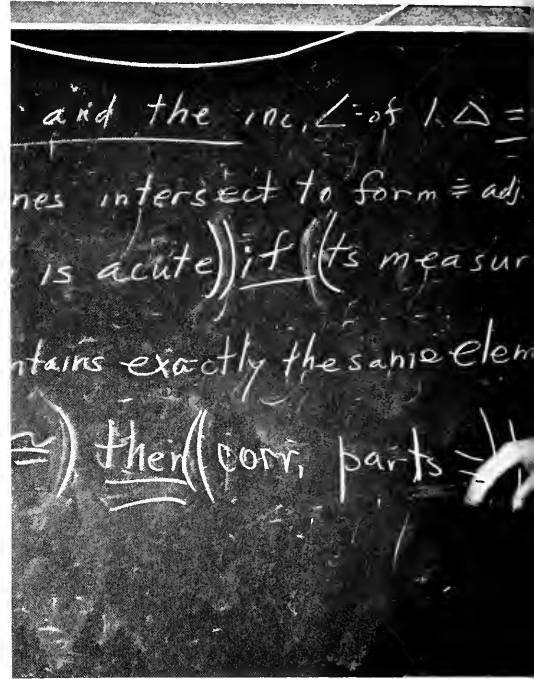

instruction . . .

## MATH

Even the concept of "how many?" presented a difficult barrier to the intellect of primitive man. We should be as grateful to the prehistoric genius who gave meaning to numbers over three as we are to Newton for the invention of the calculus. Today we have refined and qualified "how many?" in many unique ways, and with an air of sophistication, we awkwardly scratch through the intellectual barriers these "new" problems present. We haven't yet solved primitive man's puzzle completely, but we have greatly surpassed him in knowledge. Through the federal grant for computer time at Case, our math department acquaints the students with the present and the future means of journeying further into this problem. Our math courses provide them with a knowledge not only sufficient for solving today's problems, but also tomorrow's.

Paul Avers  
Adrian Buerger



Carl Clements  
James Cliffel



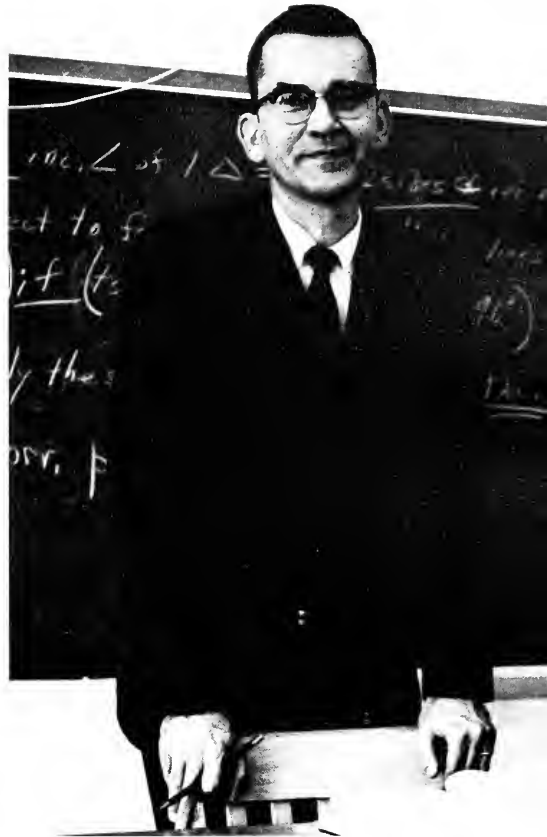
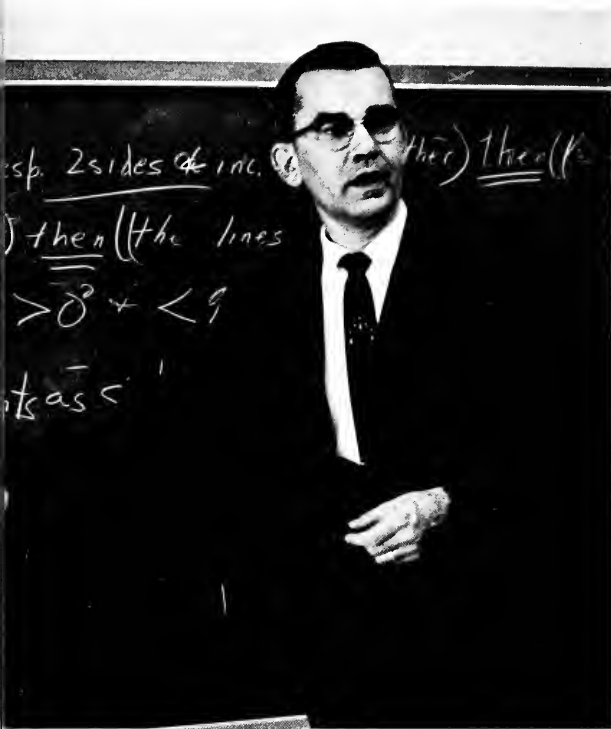

a moment of amusement

Louis Gmeindl  
Margie Gorslene

Ronald Lokar

Charles Rena

Donald Rinkes

Dole Thompson

Barrie Wilson



Joyce Alexander  
 Moses Dannenhirsh  
 William DeMora  
 Nathaniel Dickinson  
 Forrest Diehl

Donald Glaser  
 Von Hardesty  
 Ronald Harding  
 Raymond Hively  
 Frank Haffert

James Lindsay  
 William McCarter  
 Michael Raicevich  
 Ruth Smith  
 Wayne Smith

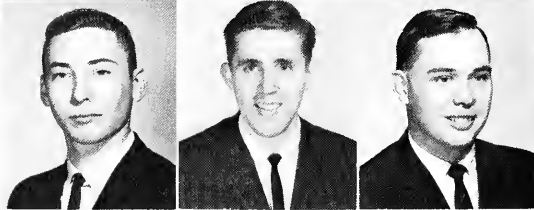

Social studies coordinates geography and history

Mr. DeMora, an aggressive lecturer and a wary hall guard





## SOCIAL STUDIES

The realm of a social studies course extends not only to an examination of historical facts; it also dabbles in a survey of human nature. Teddy Roosevelt's abounding friendliness led him to refer to Germany's leader as "My friend, Bill the Kaiser," and Taft not only pitched the first major league ball but was the first president to get stuck in a bath tub. Students learn of Andrew Jackson's wild wedding and his pipe-smoking wife, thus gaining further insight into the man. The background proves to be colorful as events and people are thrown into the boiling pot of history. Found in the steam from the pot is Today, a mixture of controversy, space flights, scandals, and Nobel Prizes that highlighted a major election.

An inspired lecturer, Mr. Hively



Cecelia Stillman  
James Stuckey  
Peter Vogt





Donna Baumeister  
Barbara Block  
Ervin Boja

A reflection of learning

Mr. Fellague faces an imposing array of buttons and levers.

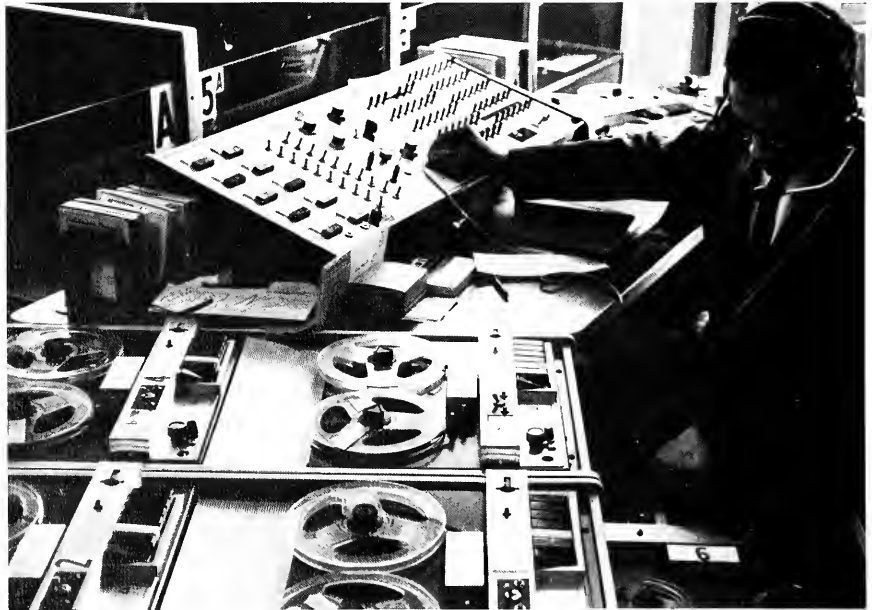

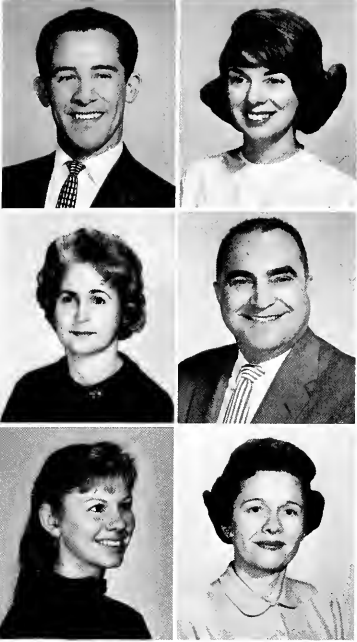

Ahmed Fellague  
Kotheryn Gates  
Eleonora Guzman

Canstance Kreicher  
Anthony Vaccariella  
Margoret Zimmerman



Students absorb Spanish culture through lively Senora Guzman.

Noreen Cavan etudie oralement.



## FOREIGN LANGUAGE

Between the object and the word lies a vast land of ambiguity. Between the sound and the meaning stands a wall of misconception. The language teacher gives shape and clarity to a torrent of nebulous sound. He says the word and repeats it, molds the sound and repeats it, illustrates the object and repeats it. Film texts and tapes tirelessly echo the lesson. Eventually repetition yields to originality as the student attempts to master another form of expression. The language teacher correlates object and word, fuses sound and meaning, until the four become one and the student comprehends.

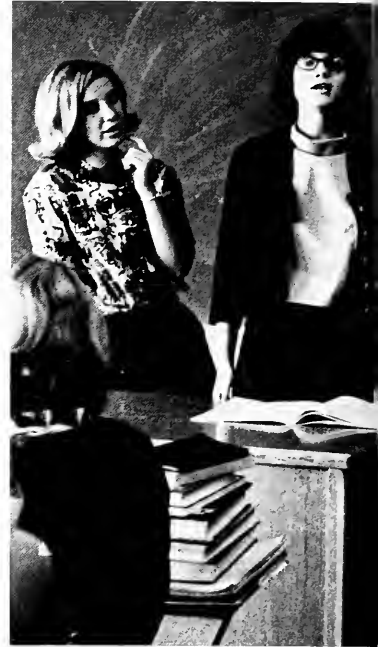

Frank Aultz

Marcia Backos  
William Brown  
Judith Carmady

Rosemary Clement  
Norma Cowan  
Jean Cox

Virginia DeMara  
Lillian Drescher  
Joan Duprey

English class correlates the literary and

## ENGLISH

From a strange mixture of grammar and e.e. cummings, Henrik Ibsen and William Blake, the English department labors to create sensitivity in a generation solidly grounded in proof only by existence. English is now taught as an art rather than a foreign language. The "how" of sentence structure has yielded to the "why" of interpretation, and grammar is secondary to effect. By listening to recordings, related suites or operas, and viewing the literary movies available today, students resurrect literature from dusty manuscripts and apply it to the present situation and culture. The variety of topics, ranging from Greek tragedy to contemporary "beat poetry," provides something interesting for even the most lethargic student, transforming English from a dry, mental exercise to a flexible composite where each person can find an expression of himself.

Mrs. DeMara explains the Greeks in English.







the musical ballad.

"'Aho! and is it Mistress Hester that has a word for old Roger Chillingworth?'"

Kathleen Fogarty  
Marilyn Fuerst  
Mary Harrington

Susan Harris  
Gerald Henderson  
Jack Jenkins

Emelie Kaye  
Kathryn Madison  
Ronald Maxwell

Carole Niebes  
Myra Oliver  
Lola Pinney

Frank Pringle  
Leonard Rubuck  
Granville Smith

Nancy Taubman  
Carole Venaleck  
Stephen Yake

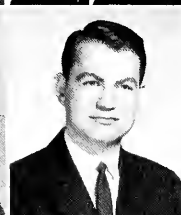

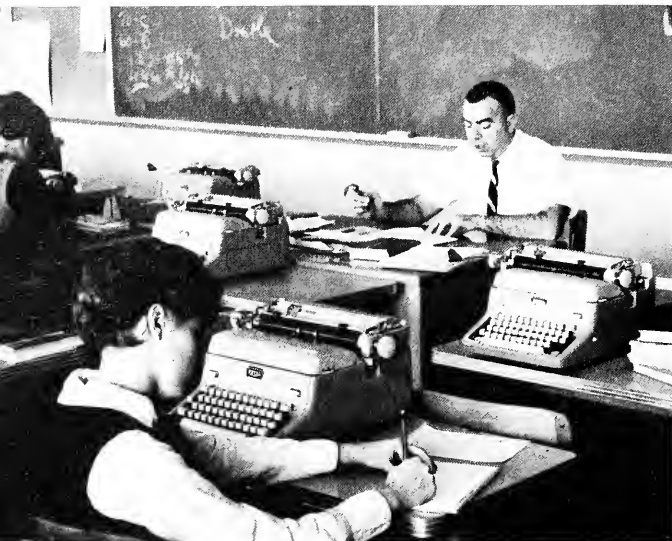

Dictation: "Dear Mr. Jones: enclosed you will find the remittance . . ."



"Dear Mr. Sawyer:

Alvin Amster  
Harold Caylor

Cloytan George  
Bonnie Goodman

Frank Krcicak  
William Liebol

David McKelvey  
Edmund Mize

June Phypers  
Cancetta Rosh

Otto Santas  
William Soul





I wish I could remember my brief forms."

Charles Sawyer  
Wilmer Shuster

Delmar Smith  
Delores Tacca



Caral Williams



## BUSINESS

Today's business world includes the insurance executive and the clerical assistant alike and provides a range of occupations which accommodates a large variety of interests. In order to qualify for active participation, students must prepare to meet the demands of an accelerated modern society and a highly competitive field of work. The training begins in the classroom where economics, keypunch machines, and the foreign code of shorthand loom as obstacles which must be overcome. Through a student secretary program and activities such as field trips which undertake a day's work in a department store, the student becomes more aware of the actual work involved in his profession. Geared especially for student benefit is the distributive education program in which employment provides practical experience.

Future secretaries are guided by Mr. Smith.





Kathryn Frye



Vinita O'Dannell



Carol Petvai



Julia Smith



Marion Thomas

## HOME ARTS

Although today's emphasis has shifted from skill in cooking to ease in calculation, home arts still occupies an important part in the curriculum. Euclid's course includes not only the basic skills of cooking and sewing, but also a chance to put them to practice in a fictional home unit.

Concentration is the key to a straight seam.



"I don't care what Heloise says, we'll do it this way."



"There must be some reason he asked me to check under the hood."





The printing presses on.



## INDUSTRIAL ARTS

Industrial arts develops within the student manual skills and craftsmanship. He learns how to change crude materials into objects of beauty and value. As he plans a design for the object which he intends to make, he utilizes his knowledge of tooling, takes into account the machines available to him, and allows for his own ability to use them.

In each of the varied courses, his skills are refined. In metals he learns techniques of welding. In drafting he develops the basic skills of industrial drawing. Automotives provides a chance for the student to develop familiarity with a complex machine and to develop feeling towards its inner-workings. He must become part of the machine with which he works.

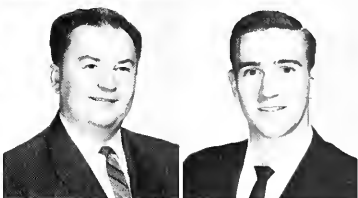
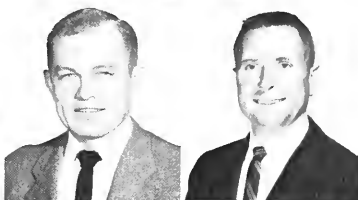
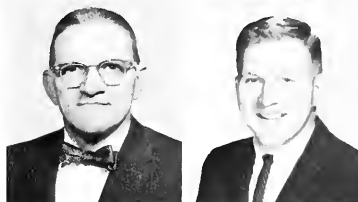

Ronald Chambers  
Clarence Eckert  
Aloysius Galicki  
Jahn Germock  
Richard Hungerford  
Milton Kadlec

Eibert Martin  
Robert McLoughlin  
Herbert Nold  
Allan Poklor  
James Stanley  
Fred Vollman



Dale Harper  
Sam Taylor



Mr. Taylor arouses varied reactions.

## MUSIC

Through the years the Euclid High music department has shown music to be truly the language of emotions. Whenever the strains of the "Hallelujah Chorus" waft through the corridor with the tenors squealing to G and the alto sections a half-step flat, one may envision several faces in the chorus painfully anticipating the English test to be taken next period. When the trumpets play in adulterated unison, one can imagine a series of puffed cheeks and staring eyes indicating the musicians' conscientious attempts to remember the causes for World War I. However, despite academic pressures and mixed emotions, these students' concert performances achieve musical excellence.

## ART

An art instructor does not merely teach; he helps cultivate a talent. His knowledge is not projected to the student through a read, write, and listen relationship. The projection occurs through an assimilation of ideas and technique. For the student, this process involves the independence of creativity and the task of forming subject from thought. Working under the influence of color and design, an artist becomes aware of the control that must be exercised to achieve a desired expression. While experiencing the battle of frustration vs. satisfaction, the mind learns to master the hands, which in turn master the brush.

Forming subject from thought





## DRAMA

(Turn down stage and cross to chair center left.) The stage direction is a colorless and mechanical guide to drama.

(Look dreadfully shy and embarrassed.) The actor gropes for the security of a definite characterization and the illusion he must create.

(Slap him on the neck affectionately.) The movements make intangible emotion physical.

In drama class the student learns the techniques necessary to understand a script, casting imitation into the realm of imagination.

"Curse you, Jock Dalton. If you don't unhand her, what then?"

Abstraction from theory



Gertrude Hoeger  
Ted Theodore

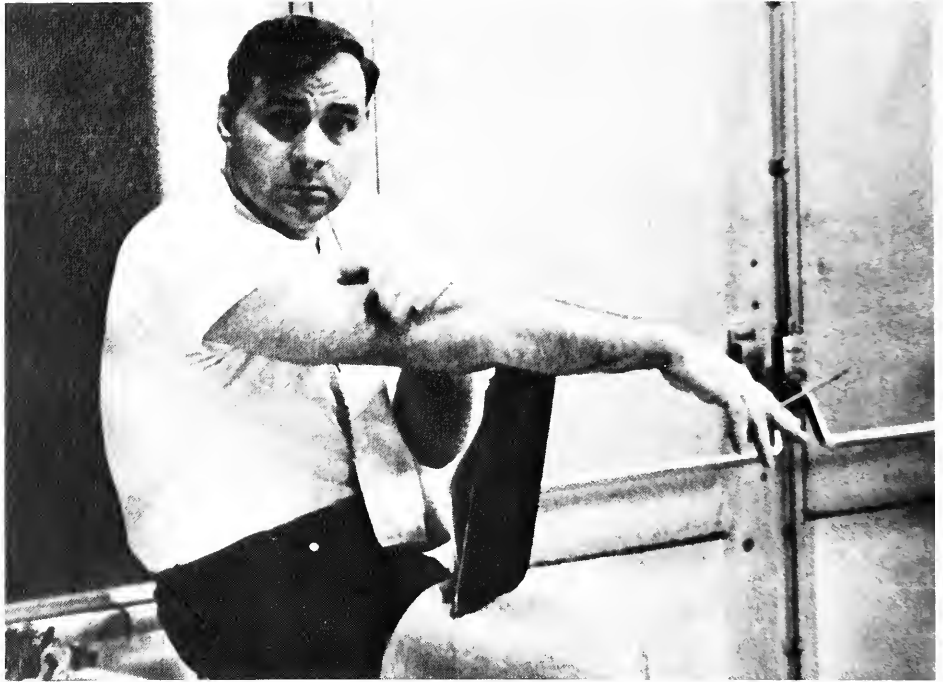

A look from Mr. Resch

## PHYSICAL EDUCATION

Here we stand: the tall, the angular, the squatty, the lean, and the slack, a disorganized variety of shapes hastily stuffed into blue and white uniforms, awaiting the gym class that will transform us into a regiment of powerful bronze gods. We dream of grandeur—to be King of the Mountain. "Number off!" The Golden Apollo image fades to the 4/4 count of "Go, You Chicken-fat, Go."

"Hold it, Albertsen; this is a time exposure."







Robert Addis  
Patricia Buck

Arlene Carter  
Harold Daugherty

Sandra Driscoll  
Donald Mohr

Marilyn Reiff  
Howard Reminick

Victor Resch  
Edward Tekieli

Margaret Tarnstrom

Straining for that extra point



Pat punches the pigskin.



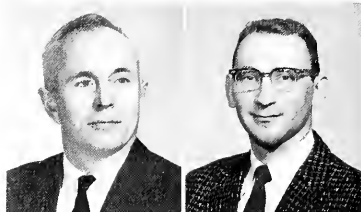

Frank Fowler

Charles Lewis

## READING IMPROVEMENT

See Sally read. See her read faster—faster and with more understanding as a result of the reading improvement program available to Euclid students. Stressing speed with comprehension, reading improvement helps not only the slow reader, but also the conscientious student who realizes the value of increasing his reading skills.

## JOURNALISM

The journalism class, a writer's workshop, gives creative people a chance to express and develop the seeds of their genius. The students try their hand not only at factual, "newspaper" writing, but many times are given an excuse for writing fiction; and when their friends ask, "A play? What did you write a play for?" they can reply, "Oh, I had to. It was a journalism assignment."

Good note-taking is essential to journalism.



Electronics makes individual attention possible.

## ADJUSTED CURRICULUM

The adjusted curriculum provides a course of study designed to satisfy the needs of the student who is unable to achieve in our standard educational program. It creates a learning situation in which the student can acquire practical skills and knowledge.





The Shadow-scape forces increased reading speed.

## DRIVING

When insurance companies began dropping their rates for youthful drivers with proper instruction, the enrollment in driving rose to the saturation point. Among all the subjects Euclid offers, this one semester course is the only one distinguished by a waiting list. The excitement of each day's narrow escapes, the thorough instruction, and the lower insurance premiums have proven irresistible to any student sixteen or older.



James Lawrence

John Supance

"That's fine; now tomorrow let's remember to release the emergency brake."





"Mom" typifies the spirit of the E-Room.

Mrs. Mortinsen, E-Room Coordinator

### E-ROOM COORDINATOR

As the new "mom," a very patient Mrs. Mortinsen experienced the various, never-ending antics of Euclid's E-Room patrons and still survived in good humor. Her personality was reflected in a casual as well as spirited atmosphere. After precious hours, enhanced by the melodious strains of "Chug-a-Lug" and other musical masterpieces, she closed-up shop in just enough time to hurry home and cook supper.





Mr. Yokum, Vocational Coordinator

## VOCATIONAL COORDINATOR

"JOB OPPORTUNITIES!" If interested, inquire in Mr. Yokum's office any free period or after school. Remember "Yesterday's skills are not needed in tomorrow's jobs. Prepare for tomorrow." Although Mr. Yokum is seldom seen anywhere except at the end of the office corridor, posters and job lists project his presence and advice throughout the school.

Nurses: Mrs. Helen Wise, Mrs. Yolanda Kazlowski



## NURSES

Down the gym corridor turning at the fifth door on the right passes one of sixty students who go to the nurse's office on any given day. Some are emergency cases who will be treated and sent home. Others will argue for aspirin only to find that state law prohibits their obtaining it.



**Secretaries (L to R):** Mrs. Boyer, Mrs. Herrick, Mrs. Edwardsen, Mrs. Maaswinkel, Mrs. O'Neill, Mrs. Cickavage, Miss Pintar, Mrs. Terlep, Mrs. Bending, Mrs. Sbracco, Mrs. Stein.

**Treasurer:** Mr. Glen Coatsworth.

## SECRETARIES

Serving as the human element between automation and education, Euclid's secretaries provide organization to the functional aspects of the school. They are also people with the answer to such questions as the whereabouts of Mrs. Sheats or Mr. Yocum's latest job opportunities.

## TREASURER

Mr. Coatsworth's work demands organization, and for this reason his office is one of the incongruities of Euclid High. In spite of the signs reflecting confusion that surround him, he manages the orderly and precise handling of school financial affairs.





**Librarians (L to R):** Mrs. Mueller, Mrs. Kodlec, Mrs. McCormack, Mrs. Hazel, Dr. Dorr, Miss Probert, Mrs. Sheorer.

**Maintenance Staff. (L to R) Row 1:** Margaret Lichtenberg, Rose Lavalley, Mory Mahne, Mary Sedja, Rose Brancely, Frances Marn. **Row 2:** Patricia Clark, Mary Medvesek, Albert Vene, Angela Konte, Louis DeMore, Eugene Icaovetta, Ann Giameio.



**Custodians (L to R):** Gerome Ganser, Head Custodian: George Brewster, Joseph Pollack.



## MAINTENANCE STAFF

Behind a solid, plain door is a small windowless room. Two large, cloth trash baskets stand in the center of the room. Prapped along the walls are brooms and mops. Beside them sit buckets and cleaning fluids. A wash basin juts from one wall. Standing in the corner, her back turned and her body in a shadow, a short woman stretches to reach a rag. Having grasped it, she turns, picks up a pail of water, and scurries from the room; the lights go out, and the door closes.







## **ACTIVITIES**



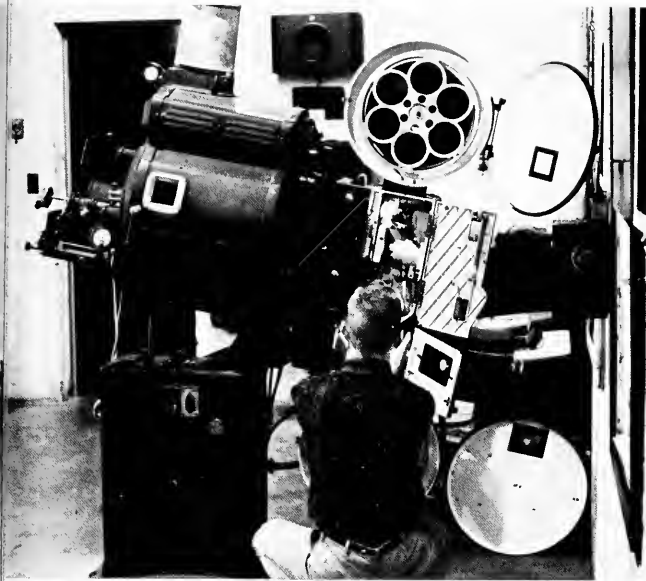

In an immense school where each student has become little more than a six-place number or the second heavy-eyed face in row three, a degree of creativity in academics is likely to be sacrificed for the expediency of standardized tests, workbooks, and texts. Every student adopts an attitude of partial conformity: each girl wears the same bulky mohair and A-line skirt; each boy talks of horsepower and cubic inches. Regimentation approaches a zenith. A formula defies the imagination. It is real and present, and the classroom tends to become such a formula.

With the end of the tenth period, the system reverses itself. The myriad of notices posted daily on the main bulletin board exert a compelling force, altering the dull-eyed scholar into an energetic laborer. After the meeting he will be exhausted and positive he is suffering from a mild form of mononucleosis, but now no activity seems too tiring. His interest catalyzes his energy. He expresses himself through singing, skiing, and poster-making.

With unbelievable speed the club rosters shift from maximum to minimum enrollment as the adolescent personality experiments and withdraws, searching for its own channel. Each fad sparks a club. The new activity attracts an enormous following which gradually deflates to an enduring core with purpose, direction, and meaning. The individual becomes a part of the club; in the individual a part of the club remains. What is an activity?—work and fun, prosperity and bankruptcy, relaxed laughter and strained silence, the block of copy in the senior index, a fingerprint of personality.





**Student Council Executive Board (L to R) Row 1:** Sue Stanley, Sue Warner, Barb Bernlohr, Marie Tancredi, Connie Mantey, Char Hildebrand, Judy Rohrer. **Row 2:** Steve Barnett, Nick Perencevich, Bill Miller, Tom Halbedel, Denny Matko, Denny Cebul.

**Student Council (L to R) Row 1:** Chor Hildebrand, Olly Koger, Beth Knox, Betty Johnson, Paula Redding, Joan Clark. **Row 2:** Rosalee Beltz, Connie Mantey, Shoron Holland, Luci Oliverio, Nicky Petardi, Nancy Hagstrand, Wendy Brown, Sue Muscenti. **Row 3:** Sue Stanley, Mary Ann Zalar, Karen Oleski, Diane Bryan, Jacquie Mason, JoAnn Robin Conti, Bob Vivic. **Row 4:** Harold Prosek, Tom Halbedel, Chuck Cox, Greg Pike, Jeff Kinsey, Ron Evans, Mark Springer.





## STUDENT COUNCIL

Student Council works through committees designed for various and specific purposes. With such urgent matters in mind as senior privileges, small groups gather in corners to plot.

The executive board provides ambitious leaders who set the pace and try to correlate the demands of both students and administration, e.g., boys tuck in their shirts, and the E-Room opens its doors five days a week.

Success depends upon the interest of the representatives and support of the student body. The weekly results of precious time and effort are presented in concise reports before hundreds of English students.

**Student Council Officers:** Marie Tancredi, Secretary; Steve Barnett, President, Barb Berniahr, Treasurer.

**Student Council (L to R) Row 1:** Sue La Bounty, Gail Bahr, Barbara Zmijewski, Barb Emser, Peg Hovevar, Shirley Krapence, Cheryl Wood, Sandy Deere, Sharon Thomas, Rosanne Beni, Kathy Vernon, Marilyn Ogrinc. **Row 2:** Margaret Nielsen, Lynn Gulich, Pat Bachel, Sue Geyer, Cookie Hasto, Chris Kowicki, Kathy Krall, Jeanna Nielson, Cliff Kimes, Judy Rohrer, Denny Cebul, Marie Tancredi. **Row 3:** Darlene Lipovec, Jan Tuckerman, Linda Scharlau, Carol Wojcik, Darlene Moore, Jan Biefelt, Maureen Otis, Sue Warner, Bill Millar, Nick Perencovich, Barb Berniahr, Bill Miller. **Row 4:** Tom Saddon, Joe Penny, Dave Huncharek, Randy Jordan, Wayne Gould, Shirlee Papalke, Leslie McArthur, Maureen Clemence, Debbie Brown, Pat Buzikowski, Nora Piper, Cathy Straughan, Cindy Grant, Bob Plescia.



## FRIENDSHIP CLUB

Every third Thursday of each month, Euclid High's largest girl's service club entered and overwhelmed the auditorium. "Adopting" and helping to feed families became the club's most outstanding project. Canned beans and peach preserves paved the way to the climactic Friendship Formal.



**Friendship Cabinet (L to R) Row 1:** Oilly Koger, Marilyn King, Kathy Haviland, Linda Jerse, Cindy Piller, Donna Phillips, Barbara Hull. **Row 2:** Diane Karrer, Barbara Wile, Tanya Kekal, Marilyn Ogrinc, Lynda Gulich, Bernice Ulizzi, Margaret Nielsen, Leslie McArthur.

**Friendship Club Sophomores (L to R) Row 1:** Marianne Garling, Lynn Saulsberry, Michele Scacco, Sue Fryer, Theresa Zupancic, Jill Goodwin, Gerri Artz, Kathy Pusica. **Row 2:** Linda Pstotnik, Peggy Tarantino, Donna Glass, Carol Pred, Laurie Harris, Barb Emser, Barb Wince, Barb Brandlich, Laura Bucknot, Shelly Spivack. **Row 3:** Carolyn Kostansek, Maryellen Jaklicz, Kathy Murphy, Linda Melniks, Karee Heighton, Laura Hayas, Marg Jarvis, Linda Ruffing, Cecily Hunt, Kathy Marten, Barb Martin. **Row 4:** Lorraine Parulis, Maryann Cherney, Sharon Anderson, Nancy Ludek, Shirley Papalko, Carol Kavacic, Eileen Roth, Sherry Wieland, Sue Kinkelaar, Sue Albrecht, Beth Acks.





**Friendship Club Juniors (L to R) Row 1:** Ginny Cibbs, Kathy Fugina, Mary Ellen Kucharski, Sandy Schwabauer, Marilyn Surtz, Sharon Olshansky, Donna Nagy, Andrea Gates, Dinah Tannenbaum, Jeanne Muscetti, Sandy Turkoc, Linda Kovach, Pat Weber, Ann Weber. **Row 2:** Karen Bahr, Jeanne Price, Jan Brazalovics, Betsy Gaydos, Starlyn Hudec, Rosemary Kozar, Carol Zaorski, Barb Feldman, Toni Odda, Dixie Taylor, Judy Whitney, Carol Wojcik, Sue Jost, Joanne Vyskocil. **Row 3:** Mary Clapacs, Jill Haddock, Roz Stuzen, Cecile Rinaldi, Marsha Hadakievic, Sharrri Lang, Danna Janke, Mary Kastelic, Sharon Murphy, Cecilia Land, Barb Nason, Barb Eglin, Jackie Ebel, Sue Plummer. **Row 4:** Rosalee Beltz, Jean Link, Donna Heimick, Linda Kadow, Robin Conti, Donna Sarver, Sharon Metyk, Sue Geyer, Cathie Wills, Patt Drake, Barb Laser, Patti Gingell, Barb Riebe, Gail Anderson, Sue Geist, Carol Paik, Sue Siders. **Row 5:** Dawn Jackson, Peggy Frye, Pat Znidarsic, Sandy Kormendi, Jane Howell, Donna Lewis, JoAnn Waichunas, Mary Ann Ruscin, Kathy Klann, Joyce Yanchar, Barb Zele, Joan Rafter, Joan Reiter, Pat Donner, Audrey Gudaitis, Mary Blazek, Karen Hennie, Barb Doles.

**Friendship Club Seniors (L to R) Row 1:** Debbie Mahany, Karen Felden, Maureen Day, Sharon Thomas, Pat Mulhall, Linda Roberts, Pam Scheurman, Betty Zadnikor, Kathy Griffis, Peggy Price, Jan Malchak, Barbara Zmijewski, Mary Wince, Connie Coppers, Connie Wotring, Amy Picciano. **Row 2:** Linda Price, Babs Bessire, Linda Zupancic, Betty Johnson, Roberta McKenzie, Gwen Roberts, Chris Fiorelli, Sandy Mattes, Irene Laukiavich, Mary Ellen Petelinkar, Sandi Soletel, Dorothy Will, Daille Archacki, Luba Hadakievic, Gina Onderdonk, Carol Howe. **Row 3:** Kathy Skonier, Marie Ruth, Jan Yovko, Linda Piccozzi, Diane Dular, Carolyn Schott, Barbara Vrh, Connie Gregurich, Charlotte Snable, Jane Musick, Mary Lyn Tercek, Connie Bretton, Sharyn Harrison, Frances Felz, Judy Sonntag, Jackie Hovan. **Row 4:** Bonnie Rozman, Betty Francis, Irene Melnikas, Kathy Troop, Donita Cameron, Diane Gershow, Sally Beutell, Pat Beeman, Vera Givanovich, Linda Hall, Sue Cochran, Eileen Arnold, Brad Crain, Nancy Delost, Bobbie Kelly, Phyllis Piper, Erva Hitchcox. **Row 5:** Kathy Vernon, Linda Palmer, Diane Stocker, Bonnie Marincic, Kathy Kalmorgen, Mary Jo Comella, Norma Smith, Romaine Penkala, Pat Buzikowski, Judy Pearce, Peg Wills, Nancy Lehman, Marge Czapllick, Karen MacDonald, Mary Lou Strekal, Gail Heighton, Eileen Biederman, Beverly Batc, Linda Emmert.



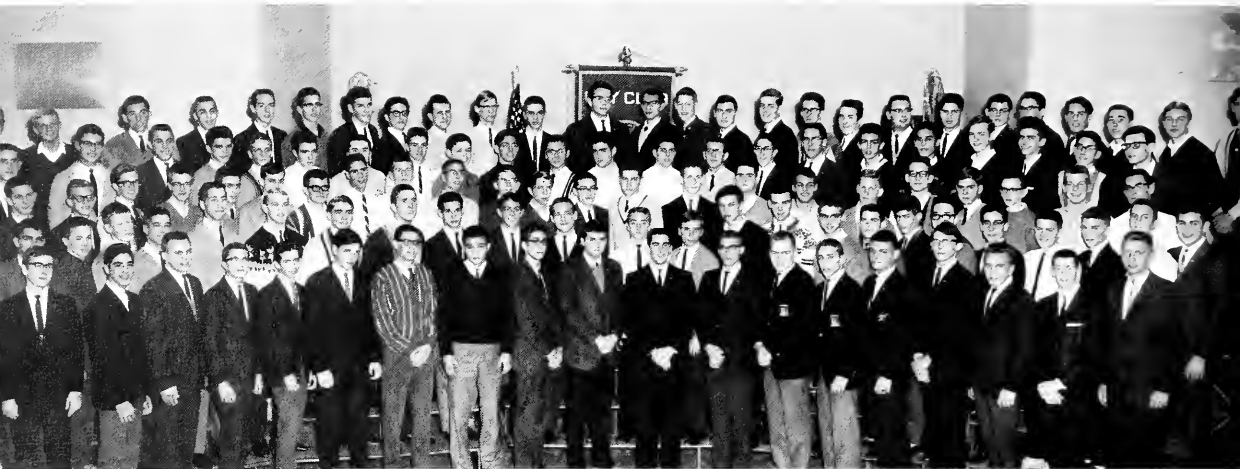

**Key Club (L to R) Row 1:** Tom Zimmerman, Tony Roberts, Paul Bright, Jim Moore, Dave Kurrent, Dale Dieckmann, Al Gutierrez, Treasurer; Kiyoshi Aki, Bill Bertalan, Eric Hertfelder, Vice-President; Dale Glick, President, Denny Cebul, Vice-President; Bill Millar, Dan Hoffman, Tom Seddon, Ray Frank, Ken Kapley, Rich Berger, George Martinsen. **Row 2:** Juan Vargas, Chuck Fraley, Jim Gunter, Bob Warzin, Bill Miller, Gary Smith, John Allar, Craig Boehlke, Greg Mucci, Marty Frank, Nick Zadnik, Jeff Fryer, Barry Doyle, Frank Burk, Ray Brow, Jack Strunk, Ron Heinlein, John Rice, Bob Martin, Jeff Carrish, Tom Barker, Dave Russell, Chris Mandel, Rick Yager. **Row 3:** Darrell Trebec, Jamie Rose, Rick Hamilton, Curt Mc Rae, Dave Zuro, Rich Courtney, Tom Reed, Denny Lefond, Tom Walter, Al Piller, Jim Francis, Mark Springer, Randy Price, Roy Larick, Jack Fargill, Ken Miller, Dave Wilder, Bob Troop, Paul Haffer, Chuck McCracken, Steve Lowry, Dave Kral, Tony Iacofano. **Row 4:** John Burns, Rick Holloway, Jim Campbell, Dave Bell, Paul Gyonygos, Craig Vernick, Ned Balsley, Jim Cooke, Larry Cotton, Neil Wagner, Bob Vicic, Ken Ginsburg, Greg Pike, Dave McKee, Tony Rottini, Dave Schoser, Tom Schultheis, Ed Zovack, Kingsley Guy, Gary Lukat, Walt Bublely, Larry Kemper. **Row 5:** Bill Hagstrand, Herb Anderson, Joe Kopler, Tom Campbell, John Huebner, John Kovatch, Neal Wade, John Crawford, Dan Kovatch, Chuck Cox, Steve Boyer, Mike Fergus, Glenn Forsythe, Paul Libby, Paul Hauser, Mark Smith, Bill Hitty, Dave Gubanc, Joel Sarich, Tom Holloway, Tom Boyce, Steve Kirk, Terry Trebec, Gary Zola, Denny Race, Al Strohen.

**Key Club Executive Board (L to R) Row 1:** Al Gutierrez, Bill Bertalan, Denny Cebul, Dale Glick, Rev. William Fartner, Eric Hertfelder, Bill Millar, Tom Seddon.

## KEY CLUB

"The meeting will now come to . . . Al's treasurer's report . . . from the social committee . . . party at Millar's (scattered cheers) . . . a hayride the twenty-ninth . . . and coming back from Convention Vicic got plastered with toothpaste . . . Come on you guys; someone's gotta raise the flag . . . The food wasn't too good, but . . . football game next Saturday . . ."

The Key Club is an organization of civic-minded students who are willing to sacrifice their time for the benefit of the school and community.







**A.F.S. (L to R) Row 1:** Bill Millar, Eric Hertfelder, Suzanne Lohrey, John Lehr. **Row 2:** Jane Holloway, Nora Piper, Sue Perko, Dale Glick, Tom Halbedel, Sandy Barker, Mike Harris, Sue Warner, Andi Daskivich, Margaret Nielsen. **Row 3:** Tom Holloway, Nancy Lohrey, Maureen Trofko, Carol Diehl, Juan Vargas, Diane Frank, Char Hildebrand, Sheryl Glicker.

## AMERICAN FIELD SERVICE COMMITTEE

This year the A.F.S. Student Committee was host to two A.F.S. students, Kioshi Aki from Japan and Juan Varga from Costa Rica. Before Euclid opened its doors in the fall to returning students, the committee was helping the new foreign exchange students to get acquainted with Americans and adapted to American customs. As the newcomers' interests spread to other activities, the committee turned to poster-making. Their posters publicized the annual A.F.S. movies which supplied the money for next year's students.



**F.T.A. Seniors (L to R) Row 1:** Susie Reider, Pam Scheurman, Michele Kmet, Karen DiBianca, Karel Ressor, Jane Stahl, Sandy Mattes, Pat Popovich, Sue Coddington, Linda Price, Mary Wince. **Row 2:** Donna Moretti, Pat Beeman, Gayle Wilson, Sally Beutell, Judy Sonntag, Frances Felz, Donita Cameron, Cathy Boich, Connie Mantey, Lynn Humphrey, Sheila Pierce. **Row 3:** Ralph Kirchner, Bill Smith, Marlene Ruder, Sharon McGill, Kathie Luckay, Eileen Arnold, Donna Waterwash, Erva Hitchcox, Babs Bessire, Susan Gulich, Mary Lou Stelzer, Nancy Delost, Amy Picciano. **Row 4:** Jean March, Lani Prileson, Elaine Zakrajsek, Joy Douglas, Diane Stocker, Joan Pureber, Shirley Tarantino, Jean Krenisky, Hilary Hunn, Marty Schwarz, Susan Smith, Judy Navinc. **Row 5:** Ed Racich, Jim Miller, Eileen Biederman, Phyllis Piper, Kathy Troop, Bonnie McArthur, Cheryl Staiguf, Mary Lou Strelak, Gale Heighton, Nancy Lehman.



**F.T.A. Juniors and Sophomores (L to R) Row 1:** Diane Karrer, Pat Weber, Kathy Benda, Mary Ann Mukavetz, Maureen Troita, Jane Horvat, Judy Whitney, Carol Wojcik, Sharon Gerl, Diane Frank, Dinah Tannenbaum. **Row 2:** Carol Fred, Nancy Hagstrand, Peggy Tarating, Donna Phillips, Peg Hovevar, Peg Wittenmey, Trudy Tolar, Betsy Gaydos, Linda Jerse, Jill Haddock, Jan Tuckerman, Kathy Pausic, Tony Milavec. **Row 3:** Jill Goodwin, Linda Bohinc, Judy Coolidge, Judy Eichberger, Barb Zele, Cecile Rinaldi, Starlyn Hudac, Becky Rupert, Laura Bauman, Marie Marko, Barb Loser, Pat Gregic, Pat Piwwar, Barbara Wile, Kathy Marten, Sheryl Glicker. **Row 4:** Martie Wiehn, Mary Ellen Garisek, Rosemarie Jazbinski, Luci Oliverio, Jill Janda, Jean Baker, Sharon Rutkie, Barbette Davidson, Rosanne Madeja, Linda Koeth, Jacquie Mason, Donna Huebner, Carol Probert, Darlene Lipovec, Claudia Stallings, Sharon Pawlechka. **Row 5:** Judy Perko, Kathy Mramer, Sherry Wieland, Barb Martin, Karen Hennie, Jean Link, Jean Schultz, Sandy Kormendi, Jo Ann Waichunas, Sharon Metyk, Cathie Wills, Lois Dodds, Leslie McArthur, Pamela Madden, Cathy Clements, Lorraine Porulis, Peggy Frye.

**F.T.A. Executive Board (L to R) Row 1:** Joyce Wichert, Connie Bretton, Oilly Koger, Vice-President; Mary Klasky, Treasurer; Sue Perko, President; Carol Frank, Historian; Molly Lowry, Secretary; Joyce Yanchar. **Row 2:** Diane Gershow, Sally Beutell, Tanya Kokal, Sue Baker, Norma Smith, Sandy Deere, Beth Knox, Betty Preston, Marilyn Surtz, Linda Ralls.

## FUTURE TEACHERS OF AMERICA

A member of F.T.A. often exists in a state of Limbo, somewhere between the student and the teacher. Although she helps the teachers by tutoring, running errands, and occasionally substituting, the faculty still preempts her authority. This small taste of teaching is tantalizing, but that is the purpose of the club. Each girl's interest is kept alive with her goal squarely in front of her while she waits for the day when she too will be writing hall passes.





## FUTURE NURSES CLUB

Future Nurses Club members can be found scattered widely throughout the school and community—assisting in the clinic, working at the hospital, and participating in the Red Cross. However, humanistic rewards are not the only thing responsible for their active ties. Each task prepares them further for their chosen profession and places them a few points nearer the coveted F.N.C. pin.

**F.N.C. Officers (L to R) Row 1:** Betty Johnson, Vice-President; Cheri Wood, President. **Row 2:** Sharon Tucceri, Treasurer; Kathy Courter, Secretary.

**Future Nurses Club (L to R) Row 1:** Sheila Pierce, Mary Lou Cavan, Betty Johnson, Cheri Wood, Romaine Penkala, Noreen Cavan, Jeanna Nielson, Kathy Ver-nan, Connie Watring. **Row 2:** Phyllis Piper, Jackie Penner, Pam Margheret, Ginny Gibbs, Becky Pate, Pris Dickinson, Sharon Tucceri, Dawn Tetrick, Beth Geyer, Joyce Chisholm. **Row 3:** Sidney Kellerman, Judy Sherwood, Donita Consilio, Sharon Tharp, Marsha Hodakievic, Rosemary Kozar, Marilyn King, Mary Jo Comella, Linda Tiffany, Denise Roy, Carlene Almgren, Linda Emmert. **Row 4:** Jean Link, Donno Fink, Marilyn McBride, Barb Laser, Cecilia Lauer, Nan LeBaron, Madeline Bir, Kathy Courter, Connie Gregurich, Matry Schwarz, Joanne Logar, Jan Heinlein, Marie Ribar, Eileen Biederman, Kathleen Boyd.





**F.B.L.A. (L to R)** Row 1: Dianne Klemencic, Jane Puncch, Ann Weber, Kathie Tizzano, Joann Travnik, Betty Zadnikar, Jan Mahlichak, Barb Perko, Kathy Haviland, Bonnie Marincic, Lena Newlen, Linda Lackner, Kathy Halo, Pat Infantolino, Angela Cutrone, Laurie Eppich. Row 2: Carol Scobitt, Claudine Sherman, Pris Kimosh, Pat Sajna, Carol Lebet, Chris Hostrand, Barb Vrh, Carol Howe, Char Smole, Nancy Linsley, Char LoCuvo, Sue Jost, Cheryl Dietrich, Margaret Dayle, Mrs. Goodman, Adviser. Row 3: Sue Siders, Marion Schwartz, Linda Emmert, Sandy Hall, Lin Baran, Pat Davis, Jackie Havan, Carol Francis, Carol Zonar, Gerri Jablonski, Laura Klemenc, Frances Kocjancic, Darry Urbanic, Barb Dales, Eve Archacki, Barb Emser. Row 4: Sally Newman, Cheryl Large, Sandi Andrulic, Jean Ulle, Betty Francis, Marlene Ferenack, Carol Maupin, Jean Eck, Mary Ellen Petelinkar, Jo Anne Lonchar, Barb Crain, Geri Dougherty, Sue Roberts, Linda Blakeley, Gerry Friel, Linda Malovac.

## FUTURE BUSINESS

### LEADERS OF AMERICA

The click and rattle of a typewriter and a ledger's endless columns are familiar to the business major. Classes introduce the mechanics of bookkeeping, typing and shorthand. F.B.L.A. supplements these skills with practical opportunities for their use. Speakers and typing pools characterize this club, an organization that provides a preparation for a future business career.

## DISTRIBUTIVE EDUCATION

### CLUB OF AMERICA

As a part of a national organization, the Distributive Education Club of America (D.E.C.A.) appeals to the business oriented student and enables him to acquire practical experience by working as a salesclerk for a local employer.

**D.E.C.A. (L to R)** Row 1: Fran Komar, Linda Zupancic, Dianne Mekedis, Nancy Waschura, Judy Richards, Sue Svirsky. Row 2: Mary Lou Locker, Laraine Burke, Karen Briggs, Jim Boog, Russ Johnson, Ron Miller, Judie Mitchell, George Edwards, Joyce Fine, Gary Graf, Roger Crombie, Carl Aiken, Jeff Muellet, Don Zgonc.





**F.B.L.A. Officers (L to R) Seated:** Cheryl Dietrich, President. **Standing:** Laurie Eppich, Secretary; Laura Klemenc, Reporter; Betty Francis, Vice-President; Linda Malovac, Treasurer.



**Student Supply Store (L to R) Row 1:** Judy Perko, Jane Harvat, Luba Hodakievic, Sally Ferris, Nancy Hagstrand, Kathy Zaletel, Bobbi Kelly, Juan Vargus. **Row 2:** Jon Heinlein, Sue Perko, Bill Bertalan, Barb Zele, Judy Emmert, Mr. Amster. **Row 3:** Harry Deckman, Russ Johnson, Ginny Yapel, Ron Heinlein, Kiyoshi Aki.

**Co-op Students (L to R) Row 1:** Pat Theil, Sharon Skupic, Marcie Lushin, Donna Magri, Stephanie Ravnahrib, Linda Kasunic, Fran Laznik, Pat Gullo, Kathy Pearson, Marian Severino, Martha Leonardt. **Row 2:** Betty Safreed, Sharon Mann, Bernie Cergal, Elaine Lapinskas, Carolyn Tryon, Donna Ciomek, Betty Luksic, Jaann Debelak, Marilyn Bilicic.



## STUDENT SUPPLY STORE

Five minutes before the first period class! The student shoves his way through the throng in front of the door splattered with paper signs announcing pens, notebooks and typewriting paper. He quickly looks at the swarm of book titles around him. After grabbing a copy of **Cyrano de Bergerac**, he goes to the counter, picks up a few pencils, and asks for two blue books. The girl behind the counter hands him one blue book saying, "Sorry, we only have one left." She takes his copy of **Cyrano** and stamps it. "That will be 65¢." The cash register rings, and the buyer takes his change and rushes down the corridor and up the stairs to his class.

## CO-OP STUDENTS

Credit should be given to distributive education as one of the most sensible programs at E.H.S. Co-op students lead double lives in which classroom training is applied in part-time employment. Practical experience in pleasing both boss and teacher plus old-fashioned effort and ambition provide the business-minded person with ample preparation for a successful career.



**Concert Band Row 1 (L to R):** Peggy Wittenmyer, Marilyn Surtz, Judy Caolidge, Diane Bryan, Barb Ward, Gayle Wilson, Anita Gablitz, Sandy Skrij. **Row 2:** Paula Redding, Sonja Skrij, Ron Lewis, Sue Reider, Joyce Yerty. **Row 3:** Terry Skrijanc, Mary Lou Stetzer, Jill Janda, Pam Scheurman, Jane Holloway, Lewis Fioritto, Rich Baldini, Tam Allen, Dave Schoser, Pat Gingell, Harry Dickman, Tom Renninger, Tim Campbell, Linda Hally, Bill Baillie, Kathy Hayes, Sally Beutell, Sheryl Tucci, Sharon Evans, Jean March. **Row 4:** Trudy Tolar, Diane Karner, Jan Tuckerman, Mike Savarin, Kathy Hunter, Cathy Wassil, Walter Bublely, Nick Perencevich, Dave Huncharek, Neil Blasse, Burks Oakley, Joel Sarich, Dudley Prisel, Tom Holloway, Dave Kurrent, Paula Kuchling, Art Yerty, Bill Hitty, Al Miklovic, Randy Kuznik, Pat Meighan, Ron Abrams, Jack Strak, Chuck Mallue. **Row 5:** Lucie Oliveria, Carol Diehl, Glenn Miller, Linda Scheibel, Darlene Morgan, Judy Whitney, Director; Mr. Dale Harper, Juan Vargas, Jim Kurrent, Bruce Baumgardt, Bill Vadnal, George Bilyk, Dennis Sutton, Warner Lindquist, Bill Millar, Fred Cooper, Tam Pavlik, Bill Srnick, Dave Rabb, Tam Mitchell, Tom Campbell, Tam Paine, Ran Coaney, Tim Masek, Mark Steindler, Lee Pereksta.

## CONCERT BAND

The members of the Concert Band exist in a maze of challenges and sixty-fourth note cadenzas. This steady flow of impossible scores is supplemented by the diverse activities in the band room. The extremes of frivolity and serious musical study provide the means and stimuli for exciting as well as exacting performances.



**Chevrans Row 1 (L to R):** Lucy Oliverio, Bill Bailie, Peggy Wittenmyer, Marilyn Surtz, Anita Coblitz, **Row 2:** Jill Janda, Bruce Baumgardt, Glenn Miller, Burks Oakley, Joel Sarich, Jim Kurrent.





**Cadet Band Row 1 (L to R):** Cindy Phelps, Barb Nason, Doug Cooney, Pris Dickinson, Betsy Gaydos, Linda Hall, Bonnie Gilles, Claudia Stallings, Joan Prileson, Sue Frost. **Row 2:** Bill Kowicki, Dave McKee, Ken Warren, Steve Kay, Laurie Harris, Cheryl Thomas, Rodger Kay, Ray Petro, Ken Koch, Bob Rose, Rick Yager, Sandy Norris. **Row 3:** Mark Smith, Ruth Hocevar, Jeff Kish, Dorothy Hocevar, Dave Kershaw, Bob Wotts, Harold Prosek, Gail Kempkerk, Bob Pulver, Al St. John, Dennis Van Ooyen, Ron Heimlein, Jerry Kish, Vince Troven, Charles Phillips, Greg Sobole, Quentin Stout, Jerry Kirchner, Fred Schutt, Dave Pultorak. **Row 4:** Ken Auble, Marty Kelley, Joe Sando, Karen Hennie, Bill Pulver, Tom Barker, Larry Selepak, Jerry Tomko, Russ Kane, Greg Pike, Frank Petrik, Chuck Froye, Martha Ross, Rich Preztak, David Watterman, Tony Rattini, Jim Zoller, Greg Mucci, Steve Soloky, Rick Holloway, Frank Botz, Tim Tryon.

In the name of Allah, Christ, Moses . . . and Mr. Harper.







(L to R): Koren Henderson, Bill Hitty, Tim Tryon, Gayle Wilson.

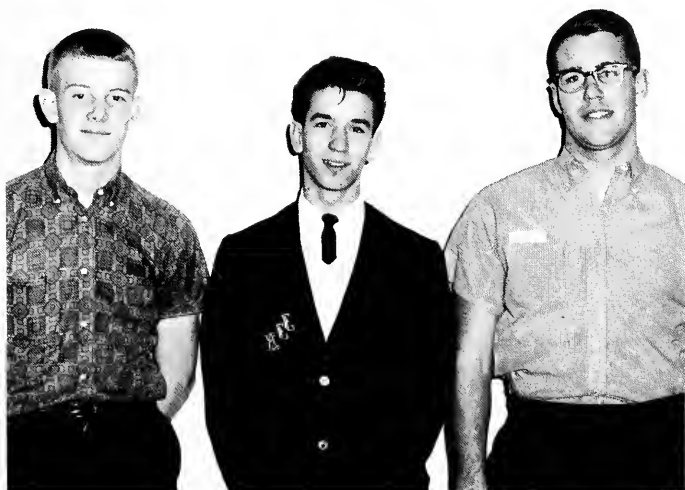

Band Sergeants (L to R): Dave Wilber, Jim Kurrent, Fred Cooper.

## ORCHESTRA

The sound of string instruments dominate the melody as three times a week orchestra members combine efforts for symphonic tone. Music such as the highlights from "Porgy and Bess" can achieve the appropriate depth through the full range of sound afforded by an orchestra. Whether participating in annual festivals or the spring musical, the orchestra is a blend of talent and diligent practice: a formula for quality.



Mr. Harper counsels Sue on a revision.

The orchestra fiddles its **Time** away.





**Orchestra Row 1 (L to R):** Sue Perko, Amy Picciano, Dawn Kepetz, Gail Bath, Mary Ellen Jaklic, Glenn Forsythe, Martin Francis. **Row 2:** Cesile Rinaldi, Sharon Thorp, Janet Basa, Linda Herak, Pam Massen, Don Watkins, Terry Skrijanc, Pam Scheurman, Ron Abrams, Mary Lou Stelzer, Anita Coblitz, Marilyn Surtz, Peggy Wittenmeyer, Bill Baillie, Barb Gilles, Diana Glick. **Row 3:** Jim Schutte, Richard Dvorak, Bill Smith, Judith Gasper, Margarate Pogradis, Jo Ann Hart, Luba Hadima, Dave Wilber, Neil Blasse, Harold Prosek, Lee Pereksta, Harvey Ruben, Tom Payne, Dave Schoser, Jean March, Dave Pultoric, Bob Rose, Jan Smecker, Marcia Mamrack. **Row 4:** Jim Kurrent, Bruce Baumgardt, Randy Kuznik, Patrick Mann, George Carter, Tom Pavlik, Jane Stahl, Sue Williams, Director Dale Harper.

Dave and Tom—blowing and bowing.

Concentration—the key to a fine performance.





**Choral Masters (L to R) Row 1:** Pat Jobe, Cheri Wood, Gloria Capretti, Lee Roberts, Char Hildebrand, Lori Sabol. **Row 2:** Marlene Ruder, Pam Rudiak, Diane Frank, Sharon Wheeler, Pat Wicheff. **Row 3:** Andi Daskivich, Diane Aitken, Jane Stohl, Amy Picciano, Suzanne Lahrey, Donna Rihlarshich, Suzi Kniess, Betsy Foy. **Row 4:** Jim Marino, Neil Wagner, Bob Vasic, Bill Millor, Jim Miller, Kiyoshi Aki, Ralph Kirchner, Jeff Kinsey. **Row 5:** Croig Voll, Greg Pike, Paul Pavlik, Dale Glick, Jim Klopovic, Doug Lilley, Joel Sarich, Chuck Cox, Gary Smith.

## CHORAL MASTERS

A mutual desire to sing and to sing superbly unifies the Choral Masters. Working as a closely knit group, it strives for a perfection in harmony and rhythm and for an intangible tone quality. Climaxing a half year's work was a unique and lively Christmas Concert which was enjoyed as much by the students and teachers as by the choir itself.

**Choral Masters Accompanists (L to R):** Laura Kempert, Cecily Hunt, Phil Beining.





**Choral Masters (L to R) Row 1:** Sandy Deere, Elaine Rassi, Cathy Baich, Sally Ferris, Gayle Walker, Darlene Gartz, Lynn Humphery, Kathy Di Lilla. **Row 2:** Jeanna Nielson, Cheryl Cradis, Cherie Bartos, Gail Gulbenkian, Karen MacDonald, Nora Piper, Betty Hudson, Dawn Jackson, Karen Henderson, Carolyn Bernison. **Row 3:** Carol Frank, Hilary Hunn, Mary Ann Yardian, Barb Zele, Sue Warner, Babs Bessire, Kathy Emmert, Cindy Jerabek, Cecily Hunt, Laura Kempert. **Row 4:** Harold Glenn, Ed Racich, Tim Tryan, John Burns, Dave Gauch, Jim Beran, Dan Hoffman, Ken Kapley, Bob Wickes. **Row 5:** Craig Boehike, Phil Beining, Bill Miller, Wayne Wiblin, Dan Praznovsky, Jeff Tucker, David Peek, Ray Sweigert, Don Miller, Gary Kleckner, Jim Burnett, Mike Ruscin.

**Choral Masters Executive Board (L to R) Row 1:** Amy Picciano, Kathy Emmert, Andi Daskivich, Sue Warner, Jane Stahl. **Row 2:** Gary Kleckner, Paul Pavlik, Bill Miller, Jeff Tucker, Dale Glick, Mike Ruscin.



## VOCAL MUSIC

Once upon a time a song was merely sung, but no longer. It is coaxed, yelled, and pounded to perfection by Mr. T. It is made tangible as the walrus and the carpenter pantomime their quest for oysters. Striking costumes and unique lighting compliment the song. Then the mood changes and a melody is flung madly about the stage in a wild search for mistletoe. Between performances normalcy exists, and the cycle of singing and interpretation resumes.



**Sophomore Cadet Choir (L to R) Row 1:** Judy Perka. **Row 2:** Sue Chandler, Carleen Mack, Dale Racich. **Row 3:** Marcia Chapman, Sue Land, Jackie Harris, Dianne Saul. **Row 4:** Steve Zdra, Jeff Garish, Marty Frank, Bill Hasselbach. **Row 5:** Dave Russell, Ron Sweed, Jack Strunk, Doug Hackle, Tom Seddon.

**Girls Concert Choir (L to R) Row 1:** Jane Horvat, Beth Hodder, Sharon Gerl, Evonne Menoyudis, Janis Fabian, Gail Bahr, Judy Sherwood, Bernie Campbell, Gail Neithercott, Betty Johnson, Beth Knox, Kathy Vernon, Darlene Pragacy, Sarajane Swaney, Georgia Geer. **Row 2:** Tanya Kokal, Sheryl Glicker, Cecelia Mavec, Cathy Scheiner, Kathie Schmidt, Charlotte Neff, Debbie VanKornagut, Linda Kadow, Donna Fink, Carol Whittaker, Chris Pado, Marjorie Hart, Arlene Wagner, Rosemary Cohara. **Row 3:** Karen Baur, Jan Brazalovics, Linda Jerse, Marsha Dunker, Linda Himes, Jean Link, Cheryl Walton, Sue Geyer, Linda Roberts, Bonnie Stevens, Barb Eglin, Kathy Makowski, Cheryl Kostick, Lynn Hasko, Gerrie Mikach, Diane Tarantino. **Row 4:** Rosemary Stermole, Jan Wallace, Kathy Goldstein, Chris Ross, Margaret Neilsen, Cheryl Gillespie, Sue Siders, Pat Friedman, Barb Thorpe, Ginger McCreight, Judy Emmert, Pat Znidarsic, Ginny Gibbs, Marsha Hadakievic, Jeanne Price, Robin Conti, Donna Sarver, Pam Margheret.





**Sophomore Cadet Choir (L to R) Row 1:** Lynne Lardin, Nancy Kaselack, Donna Serksnis, Georgeanne Orlando, Susanne Fryer. **Row 2:** Becky Leister, Patty Faulchak, John Arko, Shirley Kraperice, Norene Skerly, Laura Haytas. **Row 3:** Jim De Viney, Cliff Platt, Mark Capretto, Barb Martin, Marge Jarvis, Debbie Beckwith, Loraine Parulis. **Row 4:** Al Sinkovic, Jim Brown, John Lipnicki, Denny Bilyk, John Ruscin, Bob Hylkima, Randy Price. **Row 5:** Ray Brow, Tam Bayce, Dave Gubanc, Mark Pala, Joe Zinnegar, Bob Pignatiello, Rich Tiderman.

**Sophomore Girls Choir (L to R) Row 1:** Donna Yapko, Barb Widmar, Margaret Dayle, Linda Ullestad, Marianne Gorling, Carol Heinz, Kathy Calvert, Ja Ann Svetin, Martha Wiehn, Denise Scheurman, Sharon Pawlechko. **Row 2:** Sherry Wahl, Kathy Kardet, Linda Switzer, Donna Phillips, Barb Emser, Jackie Cabala, Sharon Violanti, Carol Sestak, Judy Brown, Karen Skalaris, Kathy Krall, Becky Porter, Pat Letanovsky. **Row 3:** Barb Bowman, Sue Albrecht, Maryann Cherney, Laura Hitchcox, Donna Capella, Cheryl Oyler, Jackie Masan, Linda Jimisan, Linda Harsey, Cookie Hudock, Carol Hayward, Alice Cercek, Linda Axfard, Becky Kapferer, Cindy Grant.





Chess Club Row 1 (L to R): Chris Braden, Wayne Rohricht. Row 2: Tim Howe, Ken Rosenthal, Carol Smith, Dave Swaddell, Scott Winsor.



## CHESS CLUB

Royalty will be dethroned, knights will be captured, and the clergy will be martyred and sacrificed as armies of red and white grapple. The chess team plots these masterpieces of circumvention, designing triumphant mental attacks on a chessboard battlefield.

"What I want to know is — what am I doing here?"





## POLITICAL AFFAIRS

Election Day approached. For Euclid's election, P.A.C. hustled about obtaining election booths, forming Democratic and Republican committees, and organizing campaigns with rallies and posters. In the aftermath a movie was shown on the growth of the Communist Party, and a speaker came to discuss the rebuilding of the Republican Party.

## WORLD AFFAIRS

Interest in world happenings and our country's role in them characterizes a member of the World Affairs Club. Through meetings and various other functions, the club explored the many facets of the international scene. An interesting schedule of lectures and discussions, highlighted by the International Bonquet in February, helps the member comprehend the significance of the kaleidoscopic events of the modern world.



**Political Affairs Club Row 1 (L to R):** Hilary Hunn, Romaine Penkala, Jane Musick, Cheri Brown, Luba Hadakievic, Alice Love, Sue Baker, Barb Zmijewski, Mary Wince. **Row 2:** Debbie Wallace, Linda Watson, Oly Koger, Amy Trommetter, Sue Gulich, Sharyn Harrison, Nancy DeLost, Kathy Callahan, Nancy Lehman. **Row 3:** Mike Palko, Jeff Fryer, Don Rieder, Chris Braden, Dan Praznovsky, Craig Stenger, Bill Renninger, Scott Winsor, Dave Swaddell, Paul Gyongyos, Wayne Rohricht, Ernest Krysty.

**World Affairs Club (L to R) Row 1:** Bill Millar, President; Nora Piper, Secretary; Mary Lou Strekal, Treasurer; Bonnie McArthur, Vice President. **Row 2:** Jan Hribar, Kathy Callahan, Marguerite Ehler, Jan Brooks, Ellen Fike, Kathy Hunter, Jan Heinlein, Amy Trommetter, Marge Czaplicki, Sharyn Harrison, Mike Palko. **Row 3:** Sponsor, Mr. Raymond Hively, Mike Harris, Linn Canley, Marsha Dunker, George Barabas, Jane Holloway, Kathy Fugina, Nancy DeLost, Wayne Rohricht, Dan Praznovsky. **Row 4:** Sherry Salisbury, Cheryl Brown, Luba Hadakievic, Robin Alexander, Sandi Cable, Oly Koger, Jane Musick.





Science Seminar (L to R) Row 1: Bob Fiorelli, Larry Neuvirth, Senja Skrlj, Sheryl Glicker, Sharon Thorp, Laurie Harris, Carol Frank, Jan Tuckerman, Barb Baker, Gayle Wilson, Mary Wince. Row 2: Wayne Karberg, Chuck Cox, Rick Yager, Steve Kirk, Ray Frank, Eric Hertfelder. Row 2: Ron Hovener, Jack Strok, Joe Chose, Barry Bolka, Steve Bayer, Paul Gyongyos, Bill Millar, Tom Lewis, Denny Morris, Ken Ginsburg, Curt McRae.

## SCIENCE SEMINAR

Science Seminar has become a thriving organization in which the scientifically oriented student finds refuge from the battered English book. The seminar meets once a week on Wednesday evening and functions with informality uncommon to the classroom. The student casts aside thoughts of work and finds instead a learning situation in which his primary interest may develop more casually.

## DRAMA WORKSHOP

The stage glooms brown-black. In a well of green light a girl simulates the growth of a seed through the movement of her own body. Around the rim of the well the dark faces of her classmates watch her as the cabalistic music of Debussy settles over the circle. Through this exercise, the girl awakens to her inabilities. She must overcome her awkwardness, conquer her inhibitions, and deepen her sensitivity. This interpretation is the start of her own dramatic maturation.

The hysteria of an angry child meets the hostile complacency of a "doll."





**Stage Crew (L to R) Row 1:** Pam Long, Ken Kapley, Dianne Saul, Shelley Spivack. **Row 2:** Wayne Ballantine, Bruce Lamb, Bill Hasselbach. **Row 3:** Dan Watkins.

## STAGE CREW

The stage crew produces the visual illusion that surrounds the drama. The crew members dwell in the recesses of the stage, emerging as production dates close in to hammer, saw, paint, size, adjust lights, and stencil. Technical efforts climax in a disastrous dress rehearsal, frenzied corrections, and a smooth performance in which the technical work at last becomes an integral part of the show.

## MATH CLUB

In an isolated corner of the third floor, there is a classroom where at 3:40 p. m. on Tuesdays, many of the laymen's undisputed truths are suspended. Two and two don't always equal four, and a piece of paper is likely to sport only one side. Wednesday-morning-scholars sometimes find an unwieldy problem sprawling over the blackboard and come to the conclusion that a computer spent the night. Actually there is nothing mysterious about the procedures — logic is the province of all men.

**Math Club (L to R):** Eric Hertfelder, Dave Swaddell, Ken De Laat, Laurie Harris, Bill Somers, Martin Francis, Jan Hribar, Anita Coblitz, Harvey Goertz, Roy Frank.

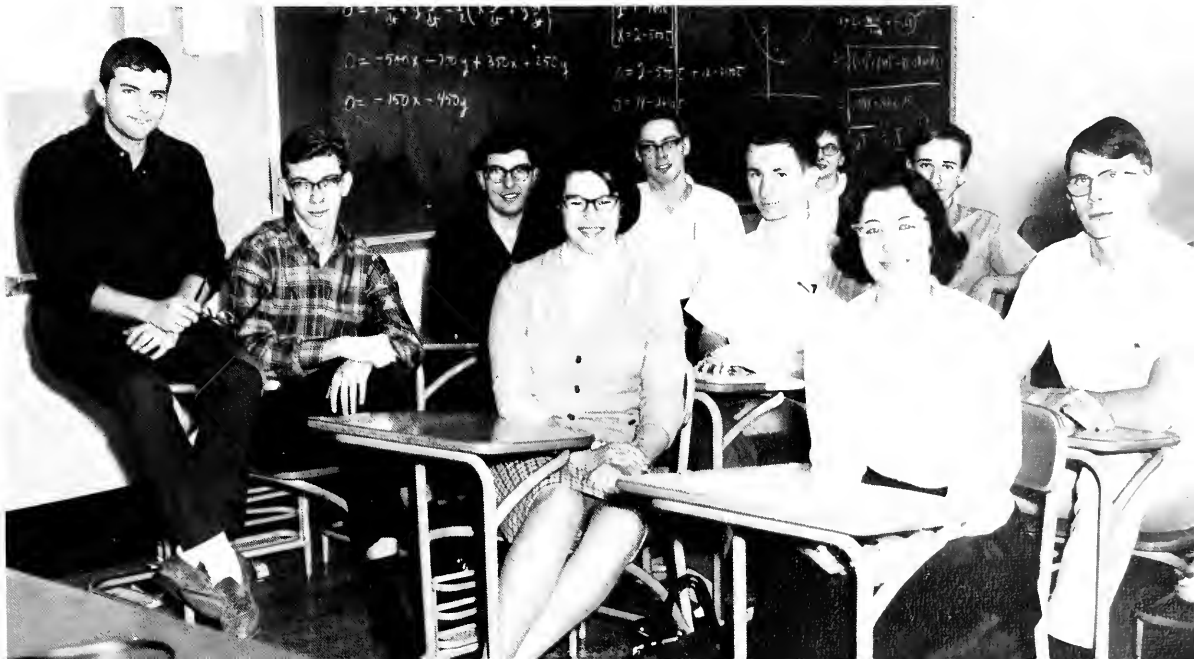



Foreman's Club Row 1 (L to R): Paul Shirk, Ken Watts, Jim Sintic, Rich Lakar. Row 2: Dave Peek, Tony Ipavec, Bill Metcalf, Walter Braun, Ed Tulauskas.

## FOREMAN'S CLUB

The industrial arts teacher cannot immobilize his students neatly in assigned seats or personally watch over each step in the long path to the finished product. However, most of the skills he teaches are potentially dangerous and require the very supervision he cannot give. The solution is simple. Some students, superior in skill and responsibility, are chosen as assistant instructors. They must walk the precarious path between student and teacher and carry the responsibility for another's safety; yet, any shop boy is honored to become a foreman.

## MOVIE CLUB

During his lunch period, the Euclid student must find amusement to dissolve the frustrations of the morning. He may seek diversion in the library, the E-Room, or at the noon movies. Silence and extended conversation only create further stress. Therefore, after eliminating the library and E-Room, the student relies on the Movie Club to amuse him. Many students are indebted to this club for preserving good mental health.

Movie Club Row 1 (L to R): Connie Gregoric, Sue Eder, Sandy Gfeller. Row 2: Roger Sheppard, Mike Paiko, Bill Daak, Paul Hoffer. Row 3: Bob Lemieux, Wayne Korberg, Walter Schuttenberg, Larry Kemper. Row 4: Larry Bydash, Paul Pavlik, Bruce Geddes.





**Ad Club Row 1 ( L to R):** Diane Gershow, Barb Haddad, Jerry Artz, Jill Gaodwin. **Row 2:** Linda Petkovic, Judy Zivkovich, Judy Whitney, Pat Weber.

## AD CLUB

Prodded by the hoarsely jovial commands of Vacc+, the ad club members stamp and punch their way through the Friday night crowds. The motive is spirited, the method effective. Observe the red and green EUCLID that labels the back of every hand.

## CAMERA CLUB

Good pictures are rarely taken accidentally. A conscientious photographer equips himself with precise knowledge of his camera and the various techniques necessary in successful photography. The time and effort he spends are motivated by his interest, supplemented by his imagination, and complemented when his candid displays an artistic quality.

**Camera Club ( L to R):** Tom Neuman, Wayne Wiblin, Jim Burnett, Harold Prasek, Jeff Tucker, Louis Fioritto, Fred Schutt, Sponsor Mr. William Gall.





G.A.A. Officers (L to R): Dee Tatten, President; Trudy Tolar, Secretary; Mary Ann Vardian, Vice-President; Barb Loser, Sports Coordinator; Barb Bernlohr, Treasurer.

Girls spring into action . . .

## GIRLS' ATHLETIC ASSOCIATION

Gasping for breath, the roving guard intercepts a pass. Someone yells, "Shoot, shoot!", and in a frenzied burst of excitement the ball darts past the basket and over the backboard.

Zero-zero. Side out. Zero-zero. Side out. Zero-zero . . . The volleyball game continues in this manner until a deluge of ear-piercing shrieks announces a point.

With a tremendous swing, the hockey stick makes contact. The little ball hurtles forward, hits a knee, and careens into the goal, followed by cries of anguish and delight.

The Girls' Athletic Association provides its members with practice that builds skills to supplement their abundance of spirit.



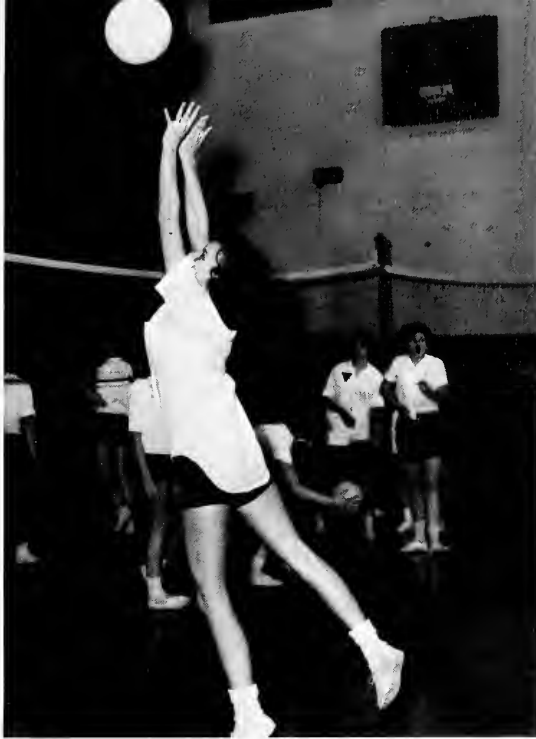

## GIRLS' LEADERS CLUB

With a loafer on one foot, a bobby sock and sneaker on the other, the girl walks self-consciously down the hall. No, she has not suffered mental collapse. She is enduring the membership rites of the Girls' Leaders Club, an organization known for its development of leadership qualities and its mania for warm-up exercises. Next year, that new girls' leader will be an aide to the Physical Education Department as she takes attendance, referees games, and enthusiastically leads her class through "jumping-jacks" and "fanny-scoots." For now, however, she will have to be content with kneeling in the E-Room to sing "Jingle Bells."

... in after-school G.A.A. competition.

**Girls' Leaders Club Row 1 (L to R):** Gail Gulbenkian, Sandy Deere, Sonja Skrlj, Dee Totten, Jean Petovsek, President; Sandy Carpenter, Kathy Courter, Sue Cochran. **Row 2:** Marilyn Surtz, Ginny Clabs, Betsy Gaydos, Jill Haddock, Molly Lowry, Secretary; Jill Malokas, Cecilia Rinaldi, Ellie Vincent. **Row 3:** Paula Kuchling, Barb Bohinc, Judy Rohrer, Barb Zele, Shirley Tarantino, Treasurer; Terry Stepic, Toni Milavec, Trudy Tolar. **Row 4:** Darlene Gortz, Barb Nason, Margaret Nielsen, Joan Pureber, Vice-President; Carol Wojcik, Loretta Heise, Barb Eglin. **Row 5:** Sandy Karmendi, Jean Schultz, Tanya Kokal, Barb Bernlohr, Judy Whitney, Marie Tancredi, Roz Stuzen.



## WAI NAPOLO

"Happiness is a dry towel after practice. Dry hair is comforting, too. Someday I'll do the senior solo. If we can't have initiations, then, by George, we'll have parties. Look, I'll teach you to swim before the end of this six weeks, or my name isn't . . ." Euclid's Swim Club follows a simple formula: cultivate talent, teach techniques, blend in perfection, add large amounts of assorted fun, and soak all year.



Wai Napolo Officers (L to R): Marsha Dunker, Secretary; Tom Tumbry, President; Bill Millar, Treasurer; Mary Klasky, Vice-President.

Wai Napolo (L to R) Row 1: Linda Ralls, Oralee Tyler, Bonnie Swanson, Barb Ward, Susie Reider, Donna Moretti, Char Hildebrand, Sandy Barker, Mary Klasky, Linda Tiffany, Michele Kmet, Mary Ann Vardian, Sheila Pierce. Row 2: Carole Miller, Cindy Grant, Jackie Harris, Nancy Rabb, Sue Chandler, Marilyn Boyd, Mike Harris, Marsha Dunker, Beth Hadder, Sharon Gerl, Darlene Lipavec, Jean Winters, Carol Ostrander, Debbie Lipstreuer, Dorothy Sustersic, Paula Schulte. Row 3: Tom Tumbry, Kiyoshi Aki, Craig Hadden, Dave Wilder, Rich Kershaw, Chuck Mallue, Chuck Hraster, Bill Millar, Pat Meighan, Bill Kentner, Dave Rabb, Lee Pereksto. Row 4: Bob O'Hara, Larry Cotton, Bob Henikman, Dave Kershaw, Tom Halloway, Warren Wirtz, Daug Lilley, Neal Wade, Jack Strunk, Ken Miller, Ray Preztko, Dennis Sutton.







**Ski Club (L to R) Row 1:** Jeanne Price, Jill Haddock, Sheryl Salisbury, Kathy Callaghan, Carol Fred, Pam Scheurman, Barb Zmijewski, Dana Racich, Karen Di-Bianco, Sue Musanti, Carol Miller, Kathy Griffin, Peggy Price, Jan Matchak, Char Snable, Diane Dular, Cathy David, Judy Rohrer, Denny Cebul. **Row 2:** Tim Tryon, Sue Reider, Laura Schegel, Kathy Skanier, Kathy Enright, Lynn Rassaw, Deb Beckwith, Borg Jarvis, Carol Ostrander, Jill Malakas, Gail Neithercott, Marsha Dunker, Margaret Neilson, Carol Probert, Becky Rupert, Marsha Walton, Lin Horsey, Ginny Sames, Sally Tiedman. **Row 3:** Lois Erzen, Sanja Skrlj, Sally Beutell, Judy Springer, Jan Bielvelt, Debby Lipstreuver, Sue Chandler, Karee Heighton, Linda Ullestad, Jackie Harris, Cindy Grant, Erva Hitchcox, Gale Heighton, Janet Nainger, Kathy Kalmorgan, Linda Dille, Sherry Macaul, Nancy Skupic, Gail Anderson. **Row 4:** Mike Kapach, Jean March, Jane Holloway, Sherry Wieland, Barb Doyle, Harvey Doremus, Craig Vernick, Dale Glick, Mike Vandevor, Wayne Ballentino, Chuck Phillips, Bob Schneider, John Burns, Jerry Loncala, Ed Racich, Mark Springer, Mike Taday, Roy Larick, John Cimperman, Connie Brettan, Kingsley Guy, Ken De Laet.

**Ski Club (L to R) Row 1:** Erik Carlson, Dave Zura, Al Olgiate, Donna Matz, Rosemary Czahara, Mary Cooney, Connie Coopers, Denise Ray, Betsy Fay, Joyce Chisholm, Betty Johnson, Beth Knox, Karen Henderson, Rosanne Beni, Kathy Vernon, Linda Price, Sandy Deere, Karen Weseli, Rabin Alexander, Pat Mulhall, Sandi Cable, Sharon Gerl, Cathie McGraw, Linda Akrabaff, Becky Pate, Elizabeth Hahs. **Row 2:** John Curtis, Karen MacDonald, Larry Grigsby, Karen Baur, Linda Glicker, Kathy Traop, Carol Zaarski, Ellie Vincent, Marcy Momrack, Sharon Thorp, Debbie Wallace Cardon, Pat Bashed, Carol Whitaker, Carol Bell, Karen Benso, Alice Gram, Lyn Karlan, Linn Conley, Oralee Tyler, Sandy Schwabauer, Peggy Wittenmyer, Lois Dadds, Madeline Bir, Linda Bluhm. **Row 3:** Neil Wagner, Andi Daskivich, Shirley Papalko, Carol Zneider, Joyce Yanchar, Nancy Burich, Tam Reed, Betsy Gaydos, Sandy Carpenter, Marion Schwarz, Marty Schwarz, Carole Kapel, Romaine Penkala, Mary Jo Camella, Jo Anne Miklavic, Bonnie Morincic, Michele Kmet, Kathy Butt, Kris Carter, Sue Breitsch, Linda Minnilla Marilyn Perko, Jan Wolfenberg, Judy Emmert, Judy Howe, Mike Harris. **Row 4:** Barbette Davidson, Betty Preston, Dan Miller, Jeff Papalko, Phil Parkhurst, Doug Lilley, Brigitte Depretis, Bill Kelley, Wayne Gould, Bruce Blumenstein, Gary Zola, Denny Race, Jim Dadante, Rollin Yanchar, Terry Trebec, Ken Rowe, Len Brazee, Jim Miller, Al Padboy, Chris Jachum, Ron Sterling, Roy Frank, Craig Saehike, Char Hildebrand, Peg Hovevar, Elaine Gibsan, Mary Lou Strekal.



**Ski Club Officers (L to R):** Ken Rowe, Vice-President; Mike Harris, Secretary, Jeff Papalko, President.

## SKI CLUB

Late fall converts a huge portion of the student body into a collection of ardent weather watchers. Depending on the condition of the snow, the fledgling skiers alternate between wild elation and dark reproach. Dick Goddard's weather report replaces "Bonanza" as their favorite program until at least a foot of good hard snow covers all of Mt. Chalet, and Saturday morning's excursion is assured.





**Folk Club (L to R) Row 1:** Sherry Salisbury, Cynthia Jerabek, Dave Bres, Craig Stenger. **Row 2:** Amy Picciano, Chip Roberts, Sue Albrecht, Cheryl Large, Gail Heighan, Karyn Lingenfelter, Ginny Sames, Hilary Hunn, Jan Brooks, Lin Emmert, Eileen Biederman, Phyllis Piper. **Row 3:** Mr. Backus, Kathy Callahan, Sandy Hall, Gail Booth, Karen Weseli, Nancy Linsley, Deborah Wallace Gordon, Barbara Kruger, Kathy Marten, Ralph Kirchner, Dan Watkins, Russ Johnson, Ken Kucharski, Ron Carpenter, Tim Tryon, John Burns, Ernie Krysty.

**Folk Club Officers (L to R):** Sherry Salisbury, Secretary; Kathy Callahan, Treasurer; Tim Tryon, President; Ken Kucharski, Vice-President.

## FOLK CLUB

Students with a high degree of interest in folk lore and folk songs find the newly formed Folk Club appealing. The club sings a folk song, then explores its origin. A meeting consists of strummed guitars, a history lesson, and strained vocal chords.





## SPIRITS CLUB

The mighty paper clip badges reigned supreme as Euclid's spirit-makers filtered through the student ranks with enthusiasm in tow. Theirs was a Pied Piper's battle cry, and like efferrescent newsboys, they distributed decorative literature suggesting such victory tactics as "KILL." Sprite and sparkling on Fridays, "secret" for the rest of the week, the Spirits Club continued to be the mainstay of our "blue and gold."

## SPECTRUM

Those who shun clubs with specific purposes often find refuge under the glittering generalities of the Spectrum Club. No one can dispute the broad appeal of its purpose: to provide creative, fanciful, and healthful fun. Beginning with the annual Halloween masquerade, the year's activities are left to the caprice of the club members.

**Spirits Club (L to R) Row 1:** Diane Dular. **Row 2:** Denny Matko, Karen Henderson, Maureen Day, Norma Smith, Kathy Verron. **Row 3:** Miss Sandra Driscoll (advisor), Betty Johnson, Dave Robb, Sue Cochran, Char Hildebrand. **Row 4:** Marsha Hadakievic, Holly Lucas, Barb Bernlohr, Sandy Barker, Craig Baehke, Nick Perencevich, Bob Linsz, Molly Lawry, Mary Klosky, Sue Warner. **Row 5:** Eric Hertfelder, Tanya Kokal, Beth Knox, Andi Daskivich, Rick Everstine, Connie Mantey, Jane Stahl. **Row 6:** Sharon Thomas, Dave Wilder, Marty Lybarger, Barb Bahinc, Bill Millar, Marie Tancredi, Sandy Deere, Marge Reynolds. **Row 7:** Dale Gregarin, Jan Brazalavics, Dale Glick, Debbie Brown.

**Spectrum (L to R) Row 1:** Cynthia Jerabek, Vice-President; Mary Lou Cavan, President; Jan Malchak, Barb Zmijewski, Char Snable, Kathy Fugina, Sherry Salisbury, Debbie Wallace, Diane Gershaw. **Row 2:** Gayle Wilson, Joyce Chisholm, Gwen Roberts, Roberta McKenzie, Sue Baker, Mary Wince, Sandy Gfeller, Connie Mantey, Kathy Hunter, Cheryl Brown, Karen Weseli, Barb Ward, Jane Musick, Sandy Barker, Beth Knox, Carol Diehl, Lynn Humphrey, Laurie Harris, Carol Wojcik, Barb Eglin, Darlene Upovec, Sharyn Harrison. **Row 3:** Sanja Skrlj, Danita Cameron, Judy Springer, Sheila Pierce, Stephanie Cardulias, Robin Alexander, Pat Buzikowski, Jan Naininger, Connie Bretton, Frank Purk, Tam Barnhart, Mary Lou Strekal, Sue Cochran, Kingsley Guy, Laurie Schlegel, Kathy Skanier, Kathy Enright, Dove Swaddell. **Row 4:** Hilary Humn, Nancy Lehman, Geri Daugherty, Wayne Wilblin, Kathy Dragolich, Bonnie McArthur, Jean March, Sally Beutell, Don DiSanfis, Patt Drake, Barb Riebe, Wayne Gould, Audrey Gudaitis, Joan Reiter, Jan Bracks.





**National Honor Society Row 1 (L to R):** Kathie Luckay, Cheryl Wood, Sandy Deere, Maureen Day, Judy Springer, Beth Knox, Jane Stahl, Linda Price, Mary Lou Cavan, Alice Love, Connie Wotrang, Karen Di Bianco. **Row 2:** Sandy Gfeller, Karen Weseli, Sue Baker, Jan Molchak, Carole Jelenic, Amy Picciano, Sheila Pierce, Cheryl Brown, Carol Diehl, Cynthia Jerabek, Arlene Snitzky, Marilyn Ogrinc, Mary Klosky. **Row 3:** Thom Frolich, Andi Daskivich, Jan Heinlein, Linda Watson, Babs Bessire, Ellen Fike, Denise Ray, Anita Coblitz, Betty Preston, Martha Schwarz, Diane Stocker, Jan Hribar, Jan Brooks, Martin Francis, Richard Kershaw. **Row 4:** Mary Lou Strelak, Kathy Kolmogorov, Elaine Gibson, Bill Hagstrand, Patti Beeman, Kathy Courter, Sharon Evans, Linda Palmer, Susan Gulich, Sandy Carpenter, Nancy Delost, Hilary Hunn, Lani Prileson, Joyce Yerty, Mary Lyn Terchek, Connie Brettan, Kris Carter, Ken De Laat. **Row 5:** Dave Wilber, Ken Rosenthal, Dave Kral, Jim Kurrent, Al Gutierrez, Ed Zovack, Bill Renninger, Al Yacas, Wayne Rohricht, Chris Braden, Cal Packard, Tom Kirchner, Paul Bright, Ray Frank, Scott Winsor, Bill Miller, Craig Boehlke. **Not Present:** Terry Fritch, Jim Leppert, Jeff Fryer, Kathie Butt.

**National Honor Society Row 1 (L to R):** Celeste Andrews, Kathy Benda, Pat Weber, Marilyn Surtz, Noreen Cavan, Peggy Wittenmyer, Dinah Tannenbaum, Jane Horvat, Barb Haddad, Barb Bahinc, Judy Whitney, Ginny Yapel, Judy Rohrer. **Row 2:** Barb Kruger, Rosanne Madeja, Darlene Lipovec, Marie Tancredi, Barb Nason, Betsy Gaydas, Lynda Gulich, Darlene Gortz, Margaret Nielsen, Diane Frank, Sharon Gerl, Tanya Kokal, Sheryl Glicker. **Row 3:** George Reinkoester, Yvane Kovic, Bill Mullar, Cecile Rinaldi, Barb Chudzik, Marsha Dunker, Trudy Tolar, Mike Harris, Carol Wojcik, Jean Schultz, Ellie Vincent, Jan Tuckerman. **Row 4:** Chuck Cox, Tom Holloway, Pat Gingell, Carol Frank, Jill Haddack, Don Reider, Barb Bernlohr, Ginny Novinc, Joyce Yanchar, Steve Bayer, Bill Cathcart, Barb Zele.





**National Honor Society Officers Row 1 (L to R):** Eric Hertfelder, President; Nora Piper, Secretary.  
**Row 2:** Nick Perencevich, Vice-President; Denny Cebul, Treasurer.

## NATIONAL HONORY SOCIETY

An hour passes as the N.H.S. secretary's low and steady voice reads a scroll of new inductees. The roll is called; the candles are lit; the pins are nervously fastened. Solemnity surrounds the initiation of N.H.S. members, occasionally interrupted by an ecstatic giggle, a surprised shriek, or a sigh of relief. Realizing that recognition is a small but necessary part of honor, N.H.S. accords membership to outstanding students of the junior and senior classes. Personal character, leadership ability, scholastic achievement, and service are prerequisites for the acquisition of that highly regarded gold pin.

**National Honor Society Row 1 (L to R):** Sue Perko, Gail Gulbenkian, Sandy Barker, Sue Warner, Char Hildebrand, Holly Lucas, Lynn Humphrey, Gayle Wilson. **Row 2:** Marge Reynolds, Sanja Skrlj, Connie Mantey, Barb Ward, Joyce Wichert, Donna Waterwash, Barb Baker, Sue Stanley, Sue Cochran. **Row 3:** Kathy Emmert, Jane Holloway, Cheryl Cradis, Joan Pureber, Kathy Hunter, Molly Lowry, Cheryl Steigouf, Cherie Bartos, Steve Barnett. **Row 4:** John Lehr, Harvey Goertz, Richard Courtney, Bob Warzin, Nick Perencevich, Gary Bly, Eric Hertfelder, Dave Swaddell, Tom Halbedel, Chuck Mallue, Rick Baldini, Denny Cebul.

Nora Piper reveals the secret of the N.H.S. scroll.



## NATIONAL FORENSIC LEAGUE

### LETTERMEN'S CLUB

Being a letterman glorifies physical talents. Being in Lettermen's Club requires something more than physical prowess. It requires a desire to serve, a desire to participate in activities beneficial to the school and athletic department.

Rising at 4 a.m., the speaker boards a station wagon. The only coherent idea emerging from his mind is the thought of the balance of points needed for the coveted N.F.L. pin. Soon the incoherence of early morning is replaced by an enthusiasm for forensic activity. The day fills with new trophies, disappointments, and important experiences in mental organization and poise.



**Lettermen's Club Row 1 (L to R):** John Benner, Al Gutierrez, Tom Schultheis, Ken Miller, Jack Ambrose, Randy Jordan, Joe Setina, Ron DiSantis. **Row 2:** Ed Zovack, Mike Kopach, Denny Lefond, Dave McKee, Jerry Bensi, Dan Hoffman, Tom Meros, Steve Zdara, Jim Moore. **Row 3:** Nick Perencevich, Roscoe Kelley, Denny Matko, Howie Price, Bob Plescia, Dave Welsh, Dave Benner, Kim Kimberly, Rolly Yanchar. **Row 4:** Doug Stout, Bob Sneider, Greg Goodyear, Jeff Kish, Don Lucci, Tony Iacofano, Tom Theis, Don Miller.

**National Forensic League Row 1 (L to R):** Barb Zele, Joyce Wichert, Deb Wallace, Sandy Barker, Cheri Steigauf, Amy Picciano, Maureen Trotto, Carol Diehl. **Row 2:** Jamie Rose, Al Sinkovic, Roy Larick, Harvey Rubin, Bob Rose, Bill Renninger, Eileen Arnold, Carol Wojcik, Judy Gasper, Anita Coblitz.



## INTERNATIONAL

### QUILL AND SCROLL

The I.Q.S. induction is a moment of reconciliation as well as recognition. Normally feuding publications gather amiably, agreeing that probably all that is "Survey-ed is true," speculating that perhaps **Euclid** will again be "glorious," and accepting the poetry and "love" offered by **Eucuyo**. In this felicitous atmosphere, newly-inducted students receive small gold pins and membership to an organization that honors all phases of high school literary achievement.



Euclid I.Q.S. Row 1 (L to R): Mally Lawry, Sonja Skrlj, Jan Tuckerman, Jan Scribner, Noreen Cavan. Row 2: Gail Gulbenkian, Chuck Mallue, Debbie Brown.



Eucuyo I.Q.S. Row 1 (L to R): Pat Weber, Val Kust, Dinah Tannenbaum. Row 2: Deb Wallace, Kingsley Guy.

Survey I.Q.S. Row 1 (L to R): Cheryl Brown, Barbetta Davidson, Peggy Wittenmyer, Carrie Ratzman. Row 2: Linda Tiffany, Darlene Lipovec, Eileen Arnold, Cheri Bartas, Marilyn Surtz, Judy Emmert, Judy Eichberger. Row 3: Bill Renninger, Nick Perencevich, Kathy Fugina, Anne Zupancic, Deb Wallace, Jane Halloway, Tam Halbedel, Tom Halloway.



## EUCUYO

They still accepted vague, symbolic poetry. They still printed every angry young man's verse, the rhyme of the many individuals that follow the unpunctuated line of e. e. cummings. However, this year's **Eucuyo** went on 8½" x 11" paper, making more space for the original literature of the school — and the Eucuyo staff.

## SENIOR SCANDAL

Each year, the infamous and absurd of the senior class are collected and mimeographed to form the **Senior Scandal**, a stapled volume of sophisticated gossip. This exclusive publication not only predicts the future, but also brings to mind the gay and sometimes embarrassing escapades of yesteryear. Girls who would rather forget the days of bobby socks and pig-tails wince at grade school pictures, while some unsuspecting victim discovers he has the largest feet in Euclid High.

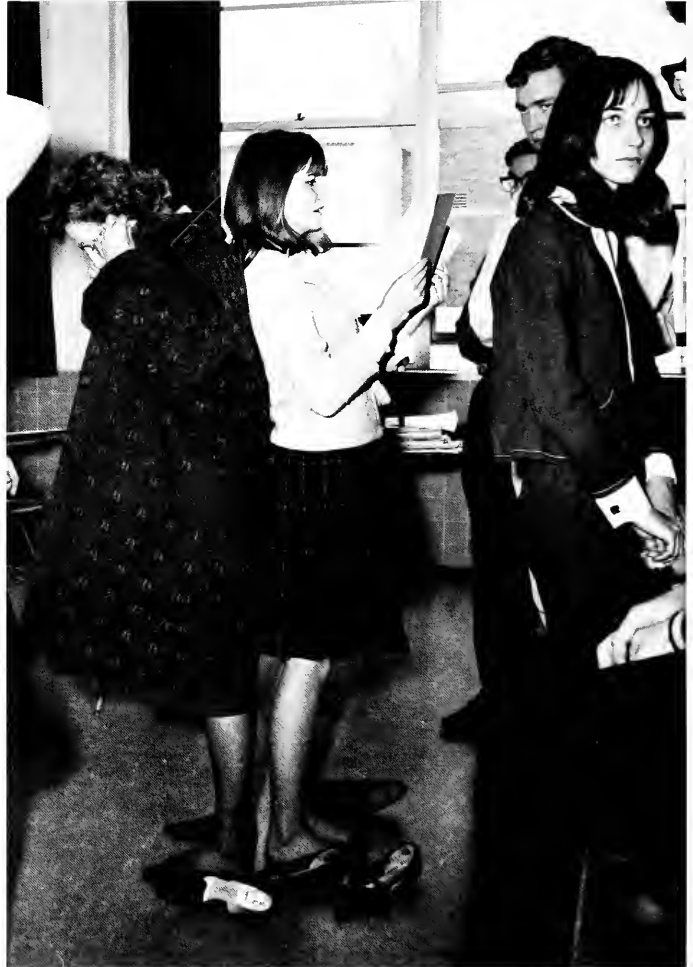

Well, honey, I think I'll be toller than you if I put my coat on.





**Eucuyo Row 1 (L to R):** Jim Guinter, Dave Lieberworth, Barb Kruger, Kingsley Guy, Editor; Deb Wallace, Sherry Salisbury, Carol Rasmussen, Morge Czaplicki, Val Kust. **Row 2:** Phyllis Sweigert, Quentin Stout, Cathy Stroughan, Jan Hribor, John Crawford, Sponsor Mrs. Joan Duprey, Sandy Gfeller, Ken De Laat.

**Senior Scandal Row 1 (L to R):** Cheryl Tucci, Sandy Deere, Cheryl Brown, Beth Knox, Karen Di Bianca, Carol Diehl, Tony Iacofano. **Row 2:** Jim Miller, Mary Lou Strokol, Jean Petkovsek, Kris Carter, Kathy Butt, Jan Heinlein, Linn Conley, Sue Coddington, Babs Bessie, Kingsley Guy, Jane Musick, Linda Price, Dove Wilder. **Row 3:** Al Gutierrez, Dave Kral, Tom Zimmerman, Connie Bretton, Joyce Yerty, Bill Hagstrand, Editor; Michele Kmet, Diane Stocker, Olly Koger.





Survey Reporters Row 1 (L to R): Andi Daskivich, Linda Crackett, Kathy Fugina. Row 2: Carol Wojcik, Barb Eglin, Ellie Vincent, Barb Nason. Row 3: Tom Holloway, Kathy Courter, Bill Hagstrand.

## SURVEY EDITORIAL STAFF

The Survey staff is the most ostentatious of publications staffs at Euclid. It is a well-known fact that the Survey office has become a sanctuary for frustrated interior decorators. With apparent indifference the staff sports the dream of every other publication group, a huge window. One cannot help but have a vague idea that the newspaper staff deserves this luxury. One might rationalize that the quality of the school newspaper is responsible in part for this good fortune. Someone is absolutely correct. The **Survey** won the All-American and the Americana awards. And so as the sunlight streaming in through the window dims with the late hours, surrounded by warm fellowship and pop art, the '65 Survey staff prepares for another bi-weekly deadline.

Eileen Arnold and Cherie Bortos, **Survey** Co-Editors, supervise their staff from the outside.





"All right you guys, I'm taking over. This strobe is actually a disintegrating gun."

**Survey Editorial Staff Row 1 (L to R):** Cherie Bartos, Co-Editor; Sponsor Mr. Granville Smith, Eileen Arnold, Co-Editor. **Row 2:** Connie Mantey, Jane Holloway, Debbie Wallace, Cheryl Brown, Marilyn Surtz, Darlene Lipovec, Carol Diehl. **Row 3:** Carrie Ratzman, Nick Perencevich, Tam Halbedel, Dave Swaddell, Anne Zupancic, Sandy Barker, Sue Smith.





"Well, I'll tell yo; I got the recipe from an old Egyptian popyrus."

A delicious tradition — the Survey cake





Survey Business Staff Row 1 (L to R): Sue Warner, Donna Moretti, Kathy Emmert. Row 2: Sponsor Mr. Edmund Mize; Sue Lahrey, Peggy Wittenmyer, Betty Preston, Elaine Zakrojsek, Sue Perko, Kathy Butt, Kris Carter, Gail Neithercott. Row 3: Karen Oleski, Judy Eichberger, Barbette Davidson, Karen MacDonald, Beth Knox, Ken Rowe, Linda Tiffany, Jim Miller, Judy Emmert, Jan Wolfenberg, Dave Wilder.

## SURVEY

### BUSINESS STAFF

Selling and distributing newspapers comprise the primary tasks of the Survey Business Staff. The year opens with a difficult and limited selling period. After this period has ended, the distributing schedule allows the staff to find time for non-Survey activities. These include sponsorship of the All-School Party and publication of the football and basketball programs.

# ye olde euclidian

**Advisors:** Mrs. Nancy Taubman, Mr. Ronald Markwell. **Assistant Editors:** Jan Tuckerman, Steve Bayer. **Editor-in-chief:** Gail Gulbenkian.



**Photo Staff:** Chris Nemeth, Rich Courtney, Larry Kemper, Ray Frank, Tanya Kokal, Marge Reynolds.

**Editors:** Sonja Skrlj, Gail Gulbenkian, Molly Lawry, John Lehr, Marge Reynolds.





**Art Staff:** Debbie Brawn, Celeste Andrews, Bill Millar, Sheryl Glicker, Sanja Skrlj.

**Copy Staff:** Diane Frank, John Lehr, Chuck Cox, Donna Waterwash, Sharon Evans.

**Identification Staff:** Molly Lowry, Gayle Wilson, Shoran Gerl, Carol Frank.



## EUCLIDIAN

### BUSINESS STAFF

The activity of the Euclidian Business Staff centers around a tipsy cabinet of varnished pigeonholes, ill-fitting doors, and marking tape found in an office corner. Here lie the threads of communication that span split schedules and attacks of flu with scrawled messages and forgotten phone calls. The system is efficient but delicate. A slammed door is likely to fall off it's hinges entirely and a last name tag can mean a job undone. The "cabinet" is not infallible; it, like the staff, functions by interest alone.



"Grrr . . ."

Euclidian Business Staff (L to R): Chuck Mallue, Business Manager; Paul Bright, Sue Cochran, Mary Lou Strekal.







Euclidian Business Staff (L to R): Sue Baker, Sharon McGill, Betsy Gaydos, Loretta Henikman, Karen Weseli.

Euclidian Business Staff (L to R): Peg Hovevar, Art Yerty, Joyce Yerty.

Euclidian Business Staff (L to R): Barb Zele, Ginny Yapel, Dawn Jackson, Jan Schneider.





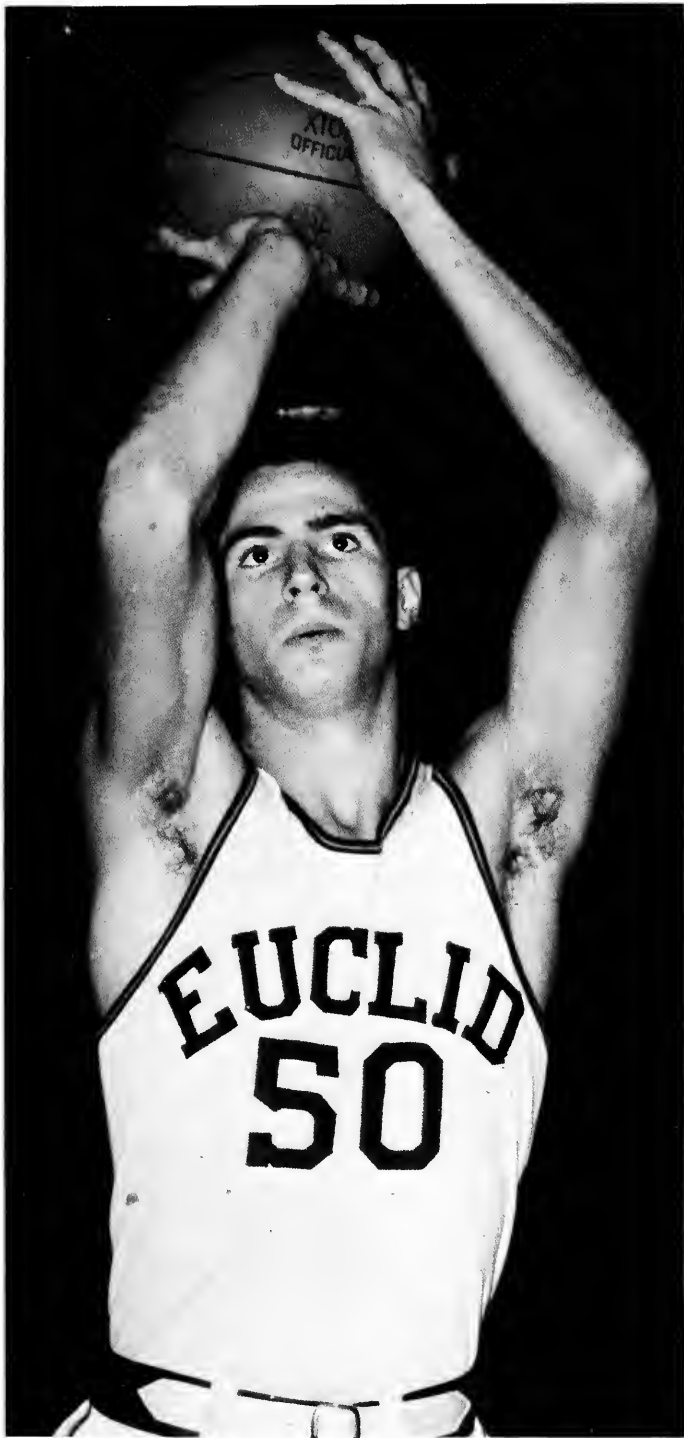

**SPORTS**

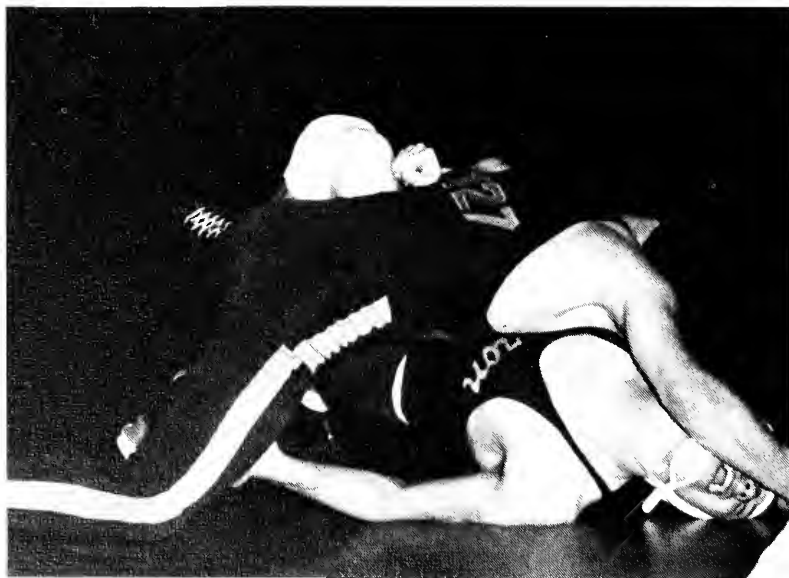
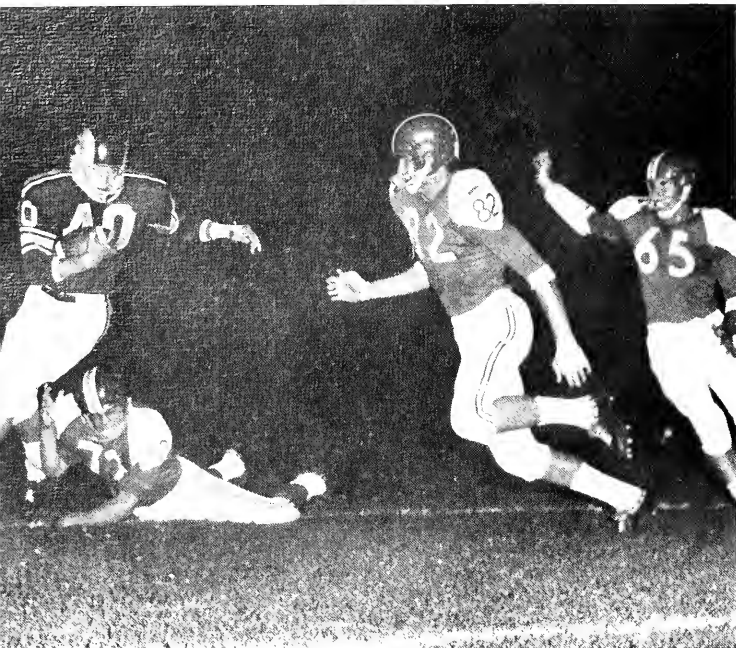



With his mind man advances civilization. With his body man advances himself individually, raising an ideal for all men. Contrasting sharply to the artificiality of equations and words, the signs of mental progress, the signs of physical progress are expressions familiar to anyone. The grimace of a wrestler, the intent gaze of a player making a foul shot, the taut features of a runner catching a sharp breath all express hope for achievement and devotion to a goal. Work must begin every climb to an ideal. The athlete builds the steps to his goal on a solid foundation: steady practice.

During the desolate, "after-school" period from four to six o'clock, the runner jogs along the barren corridors, the small, muffled "bomps" of rackets hitting tennis balls rise above the semi-silence of Memorial Park; the football player yells to a teammate, throws a pass and turns his head to look beyond the trees at the houses, their windows yellowing with light as evening approaches.

Hard work is not an end in itself, however. Nothing is truly achieved without satisfaction, for satisfaction defines the level of achievement. A touchdown, a basket, a pin, a race won, a record broken are all accompanied by satisfaction and reward. Each grimace, each frown is complemented by a smile or a calm look of pride when the goal is finally reached.



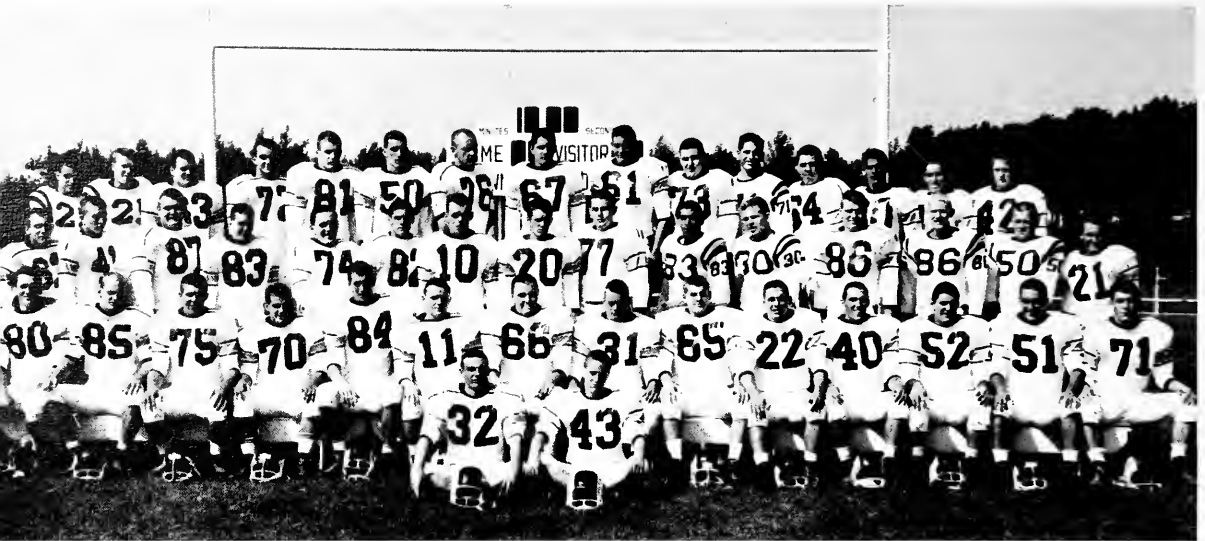

Varsity Football (L to R) Row 1: Ken Thomas, Rick Everstine, Dale Gregarin, Howie Price, Steve Watson, Rick Subel, Co-captain; Jim Miller, Co-captain; Randy Ehinger, Denny Matko, Tom Ullom, Frank Sajovic, Nick Perencevich, Buz Tekancic. Row 2: Bill Fier, Ed Fitzgerald, Bill Johnson, Paul Beckwith, Glenn Tewell, Mike Corrigan, Dale Garris, Randy Jordan, Lou Lorenzi, Kenny Karr, Bob Gale, Jeff Hoinski, Gary Smith, Wayne Kukla, Dave Benner. Row 3: Tom Doyle, Gory Wohlgenuth, Bob Plescia, Dave Welsh, Ron Fowler, Rollin Yanchar, Bill Yanchar, Jerry Kirchner, Dave Holcombe, Fred Dugach, Tom Kirchner, Don Miller, Jerry Bensi, Dan Hoffman, Bill James. Seated: John McRedmond, Jim Beran.

Coach Milton Kadlec, Coach Aloysius Galicki, Coach Edword Tekieli, Head Coach Donald Mohr.

## VARSITY FOOTBALL

The Panthers lost their opening game to rival St. Joe, then picked up momentum, led the L.E.L. in the battle for first place, and with the crown on their fingertips, they felt it slip away at Valley Forge. There, as the game progressed, they took the lead, but lost it and the game and the crown.

The season was finished. Spit on the ground, kick the dirt, and try to forget.

Statistically, we outplayed even those teams which outscored us. An uninjured end or lineman could have made the difference, but . . .





Ullom gets him—

—twice.



## VARSITY

### FOOTBALL SCORES

Euclid . . . . .	8	St. Joseph . . . . .	12
Euclid . . . . .	27	Collinwood . . . . .	7
Euclid . . . . .	18	Garfield Heights . . .	0
Euclid . . . . .	12	Lakewood . . . . .	6
Euclid . . . . .	27	Parma . . . . .	0
Euclid . . . . .	42	Cleveland Heights . . .	0
Euclid . . . . .	8	Show . . . . .	16
Euclid . . . . .	14	Shaker . . . . .	12
Euclid . . . . .	12	Brush . . . . .	8
Euclid . . . . .	8	Valley Forge . . . . .	14

Wins 7 Losses 3



Man against man

"All for Euclid stand up and holler!"







Converging on the ball



## JUNIOR VARSITY

### FOOTBALL

Rebounding from a slow start, the kittens defeated three out of their last four opponents to end the season on a note of optimism. Although the season had produced many disappointments, its real measure of success could not be found in the won-lost column. Most important than the statistics was the precision and perseverance which insured victorious varsity years.



J.V. Football Captains (L to R): Jack Farrill, John Speck, Bob Eder.

J.V. Football Award Winners (L to R): John Speck, Steve Kirk, Bob Eder, Andy Kytte, Roy Powell, Rich Piscopo.



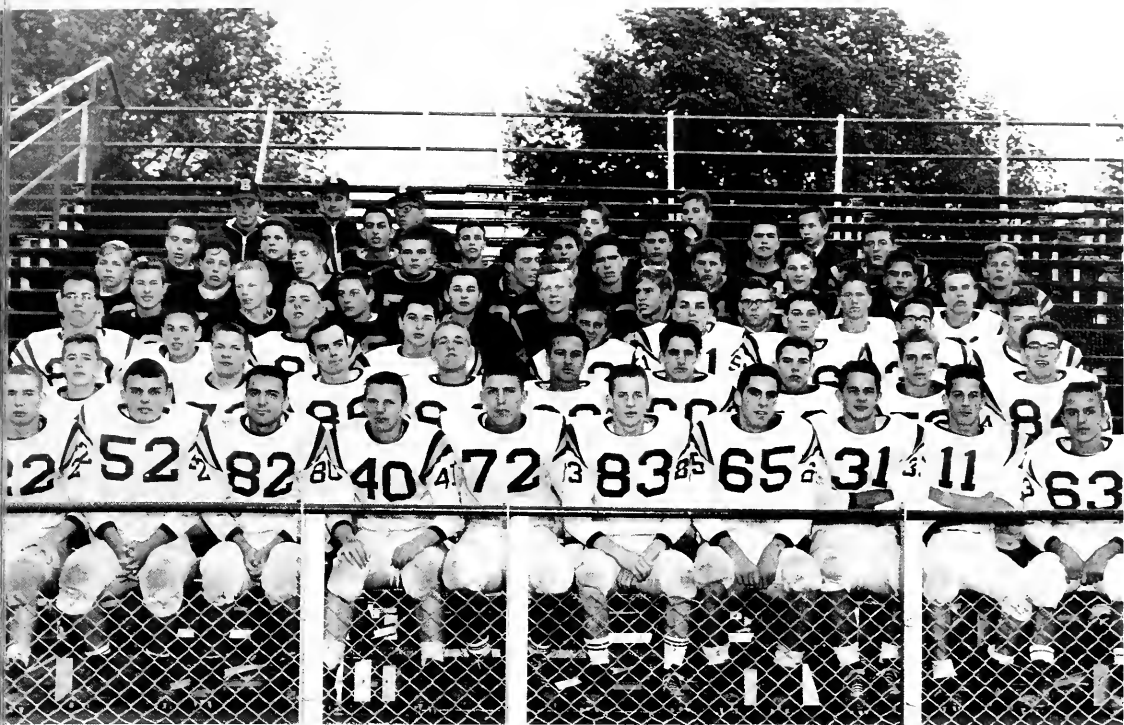

**J. V. Football (L to R) Row 1:** Andy Kyle, Tom Seddon, Jeremy Ritzu, Randy Scott, John Speck, Jack Farrill, Ken Frak, Rich Klemenc, Rich Piscopo, Jim Schwabauer. **Row 2:** Randy Wohlgemuth, Roy Powell, Larry Hahn, Nick Zadnik, Bob Malnar, John Sullivan, Ron Heinlein, Dick Kolesar, Greg Lopez. **Row 3:** Don Kusanovich, Mike Mastic, Tom Omajev, Mike Cinalli, Denny Germovsek, Bill Clemence, Louis Mavrica, Steve Kirk, Tom Miller. **Row 4:** Bruce Hoppert, Bob Troop, Ron Velecheck, Nick Juranko, Ron Beck, Chuck McCracken, Bill Thomas, Jim Willett, Bill Rockwell. **Row 5:** Mark Springer, Jim Yager, Dave Wright, Rex Bendure, Tom McRedmond, Kirk Nicholson, Tony Zupancic, Joe Lavsin, Jim Pozar, Benny Jakuben. **Row 6:** Tom Lutz, John Tusach, Jim Travarca, Jim Carmigiano, Joe Nichols, Rich Pietra, Gerry Albertsen, Jim Zaller. **Row 7:** Coach Ronald Lakar, Coach Harald Daughtery, Coach David Tanski, Manager Mark Capretta, Manager John Schwabauer, Manager John Ruszin.

## JUNIOR VARSITY

### FOOTBALL SCORES

Euclid . . . . . 14	St. Joseph . . . . . 24
Euclid . . . . . 14	Collinwood . . . . . 12
Euclid . . . . . 6	Garfield Heights . . 20
Euclid . . . . . 20	Lakewood . . . . . 24
Euclid . . . . . 0	Parma . . . . . 8
Euclid . . . . . 6	Cleveland Heights . . 22
Euclid . . . . . 14	Show . . . . . 0
Euclid . . . . . 6	Shaker . . . . . 0
Euclid . . . . . 26	Brush . . . . . 0
Euclid . . . . . 0	Valley Forge . . . . . 20
Wins 4	Losses 6



Majorettes Row 1 (L to R): Jan Filipovic, Chris Razum, Norma Smith, Karen Henderson, Sylvia Kosunic, Jane Stahl. Row 2: Jan Smeker, Eileen Arnold, Elaine Gibson, Joan Pureber, Sharon Tucceri, Kathy Tyler.

Head Majorettes (L to R): Norma Smith, Karen Henderson.

## MAJORETTES

Against the somber black of the marching band, the majorettes, studies in white satin, accent the half-time show. To the junior in row R, the whole performance seems effortless. He thinks the girls are having as much fun as he is. Only the band members know that the smiles are mostly lip-stick around clenched teeth and that each fancy step represents a week of strained muscles and 7 a.m. awakenings.





Majorette Substitutes (L to R) Row 1: Alice Grdanc, Maureen Day, Rosanne Beni. Row 2: Connie Gregurich, Marie Ruth, Joanne Brunelle, Linda Scharlow.

Majorettes kick up a storm—of applause





**Cross Country (L to R) Row 1:** Rich Kaczur, Manager; Al Tolway, Captain; Bob Zonar, Bill Dei, John Doherty, Tom Meros, Jim Neidermeyer, Bob Radwanick. **Row 2:** Greg Pike, Ken Lucci, Tom Walter, Dave McKee, Jeff Kish, Gordon Kimberly, Don Lucci, Larry Evans, Ed Zovack, Mike Kopach, Greg Goodyear. **Row 3:** Tom Barnhart, Tom Halbedel, Bill Renninger, Rich Graham, Paul Hauser, Harold Graham, Al Tegel, Al Pillar, Pete Goulis, Ken Mance. **Row 4:** Tom Berniahr, Jim Lewis, Val Miklousich, Roy Schweigert, Bill Losee, Bob Lucci, Terry Fritch, Lenny Lange, Steve Zdara, Tom Zimmerman. **Row 5:** Jim Campbell, Tony Rattini, Ron Berlan, Jerry Kish, Tom Moore, Jeff Fryer, Jerry Rudd, Al Strohen, Bill Gauagher. **Not present for picture:** John Ambrose, Bill Hagstrand, Jim Leppert, Tony Rossi, Rich Zawack.

Amidst the bedlam — a surge of power and determination.

## CROSS COUNTRY

OK, it's 4:00—time to get out there and practice. Forget about the physics test tomorrow and just run. Run until miles of hard ground transform you into muscle and determination. Run until the finish line takes on a special significance of hard ground passed and goals ahead. Run until you can hear the competition in the sound of your feet, in the sound of your pace, and you know you're prepared: you know you can win.





Coach Ted Theodore, Captain Alan Tolway, Coach Dale Thompson.



## CROSS COUNTRY

### SCORES

Euclid . . . . .	38	Lakewood . . . . .	17
Euclid . . . . .	18	Parma . . . . .	44
Euclid . . . . .	38	Cleveland Heights . . . . .	19
Euclid . . . . .	15	Show . . . . .	50
Euclid . . . . .	31	Shaker . . . . .	25
Euclid . . . . .	29	Brush . . . . .	28
Euclid . . . . .	20	Valley Forge . . . . .	37
Wins 4		Losses 3	
Euclid Relays 7th			
St. Joe Relays 6th			
District Meet 3rd			
L.E.L. Meet 6th			



**Indoor Track Team** Row 1 (L to R): Larry Hann, John Keszenheimer, Jim Moore, Walt Bublely, Don Di Santis, Rick Kaczur, Dan Hoffman. Row 2: Ron Bock, Tom Halbedel, Cal Packard, Mike Kopach, Bob Gale, Bob Zonar, Bill Dei, Bill Losee. Row 3: Ray Sweigert, Rick Everstine, Ed Zovack, Steve Watson, Bob Lucci, John Ulstrom, Rich Zawack, Bob Warren.

One motion, one goal

## TRACK SCORES

Euclid	72	John Hay	20
Euclid	59	Glenville	33
Euclid	46½	John Marshall	45½
Euclid	29	East Tech	62
Euclid	86	South	6
Euclid	80	Chanel	11
Euclid	72	Collinwood	20

Season incomplete at time of printing.







A fast moving tangle of arms and legs

## TRACK

During the winter months, the track team exchanges cinders for waxed tile floors and asphalt. Running inside with the smells of wintergreen and sweat trapped in the air may not be as thrilling as racing in a fresh breeze. However, by moving indoors, the team at least gets closer to the student body. Students who would never think of attending a track meet watch one as they pass through the halls, or, kept from their lockers by the hurdles, become compulsive observers.

Indoor Track Row 1 (L to R): Ron Di Santis, Joe Larek, Jim Rose, Jerry Kish, Don Rolla. Row 2: Greg Sattler, Leo Smith, Steve Zdara, Ray Petro, John Reese, John Kelley, Ray Pavlik. Row 3: Brian Ross, Bob Schneider, Tony Iacofano, Don Miller, Dave Schaser, Roger Sheppard, Don Rieder.





Varsity Tennis Row 1 (L to R): Fred Mills, Bill Vodnal. Row 2: Ken Vandever, Ken Rosenthal, Jim Guinte, Coach Herbert Nald. Row 3: Dennis Lefond, Glenn Forsythe, Al Yocas, George Mortinsen, Al Smith.

J.V. Tennis Row 1 (L to R): Mike Boyce, Marty Frank, Rolly Brown. Row 2: Coach Richard Rakovan, Mike Vandever, Larry Grigsby, Jim Kiro, Doug Horan. Row 3: Ed Racich, John Crawford, Mike Fergus, John Huebner, Rick Holloway, Herb Anderson.

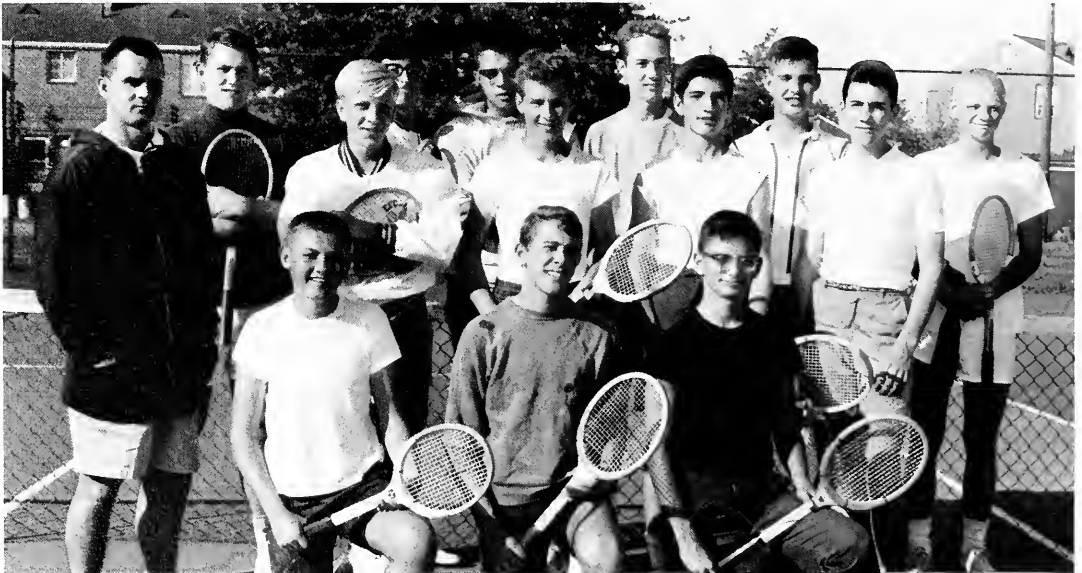



Monomonia!

**Bowling Row 1 (L to R):** Tom Wotring, Sponsor Ronald Harding, Val Williams, Scott Caille  
**Row 2:** Ken Coleman, Mark Smith, Ted Bending.



## TENNIS

For all those interested in obtaining a lasting tan, tennis is the team to join. Anyone can learn to master the racket. The court awaits you! Come play the game and try your luck. All you need is muscle, determination, coordination, stamina and a willingness to work. Think of the benefits to be reaped! During the tension of competition, you will feel alert; after your victory, you will feel proud.

## BOWLING

Although bowling does not enjoy the popularity of a large school sport, it offers a unique challenge to the individual. The bowler must learn to manipulate and control the ball by judging and balancing his own force. In the absence of a noisy crowd, the sounds of the action involved are intensified. Steady steps moving forward announce the ball's release, and rolling vibrations precede the final collision.

## VARSITY TENNIS SCORES

Euclid	5	Lakewood	0
Euclid	4	Parma	1
Euclid	3	Heights	2
Euclid	5	Show	0
Euclid	2	Shoker	3
Euclid	2	Brush	3
Euclid	3	Valley Forge	2
Wins 5		Losses 2	

Fall practice: George is storing up for winter hibernation.

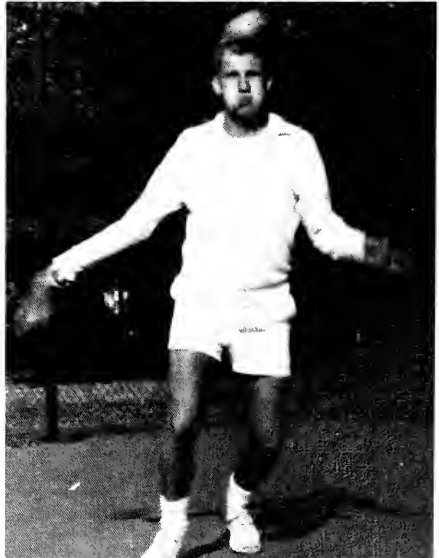



The opponents had to reach . . .

## VARSITY BASKETBALL

Amidst a torrent of screaming, stomping, cheering and clapping, the Panthers push the ball down the court. The crowd as a whole is a huge organism bursting with excitement; but it serves as a machine for school spirit, not as a vehicle for individual expression. There, in the middle of the crowd, stands a girl with tangled hair and wide eyes, one arm raised to emphasize her cheers. She comes to the games regularly, like attending church. She knows nothing about basketball except that it's an indispensable emotional purgative. In the front row, with hands on knees, a boy energetically follows the ball, analyzing each move, mentally condemning or praising it. In another part of the crowd, a girl sits silently listening to the thunder as the buzzer announces another victory for Euclid. As the people around her rise to leave, she sits and wonders how the Lakewood fans feel about their defeat.

## VARSITY

### BASKETBALL SCORES

Euclid . . . . .	29	Garfield Heights . . . . .	28
Euclid . . . . .	63	Brush . . . . .	67
Euclid . . . . .	70	Parma . . . . .	60
Euclid . . . . .	77	Lakewood . . . . .	85
Euclid . . . . .	68	Valley Forge . . . . .	67
Euclid . . . . .	57	Shaker . . . . .	50
Euclid . . . . .	50	St. Joseph . . . . .	75
Euclid . . . . .	59	Akron-Garfield . . . . .	72
Euclid . . . . .	95	Cleveland Heights . . . . .	69
Euclid . . . . .	69	Shaw . . . . .	90
Euclid . . . . .	78	Brush . . . . .	73
Euclid . . . . .	55	Parma . . . . .	90
Euclid . . . . .	79	Lakewood . . . . .	78
Euclid . . . . .	53	Valley Forge . . . . .	62
Euclid . . . . .	43	Newark . . . . .	91
Euclid . . . . .	64	Shaw . . . . .	82
Wins 7		Losses 9	

and they did.



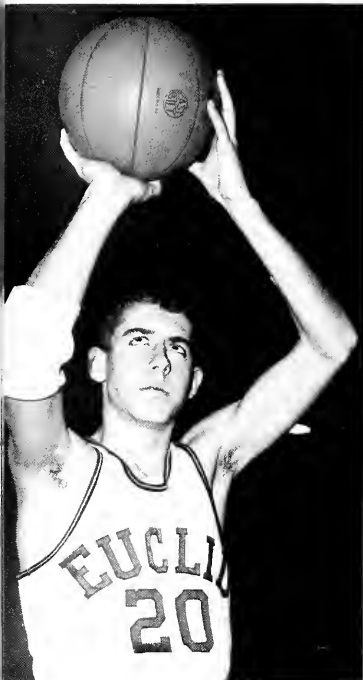

A careful shot, a sure basket



Al Yacas dunks it.

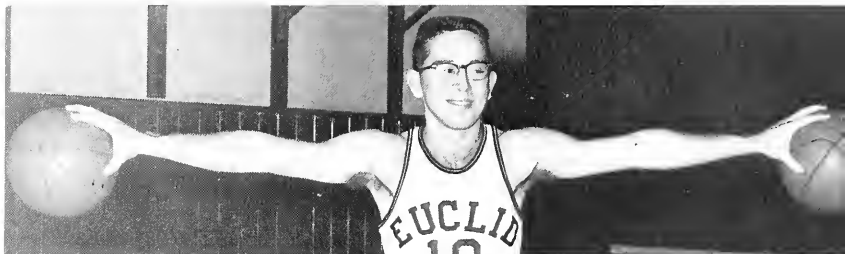

Is it talent or glue?

Varsity Basketball Row 1 (L to R): Wayne Dickheiser, Manager; Doug Stout, Manager; George Martinsen, Statistician; John Benner, Manager; Tony Rattini, Manager Row 2: Head Coach Harold Daugherty, Terry Fritch, Gordon Kimberly, Tom Theis, George Vranekovic, Lenny Lange, Tam Bernlach, Assistant Coach Ralph Wisniewski. Row 3: Tom McRedmand, Jim Lewis, Dan Palumbo, Glenn Forsythe, Don Woodruff, Gerry Gustie, Al Yacas.





A ball without a bounce

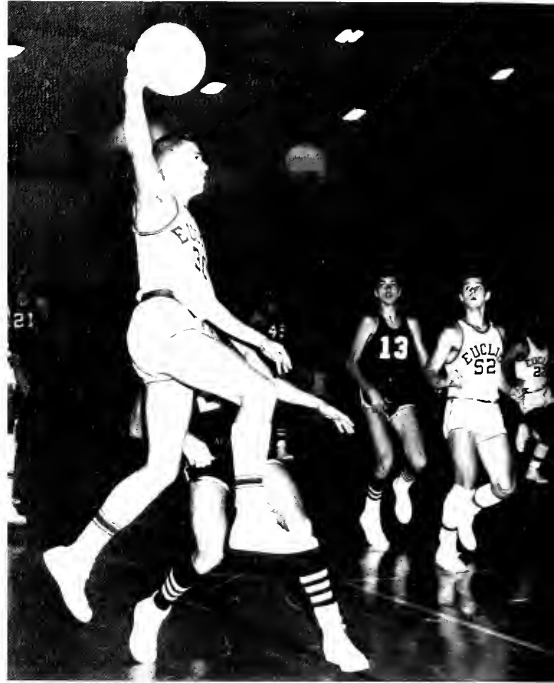

Up and over

Euclid makes a basket . . .

and another . . .

and another . . .

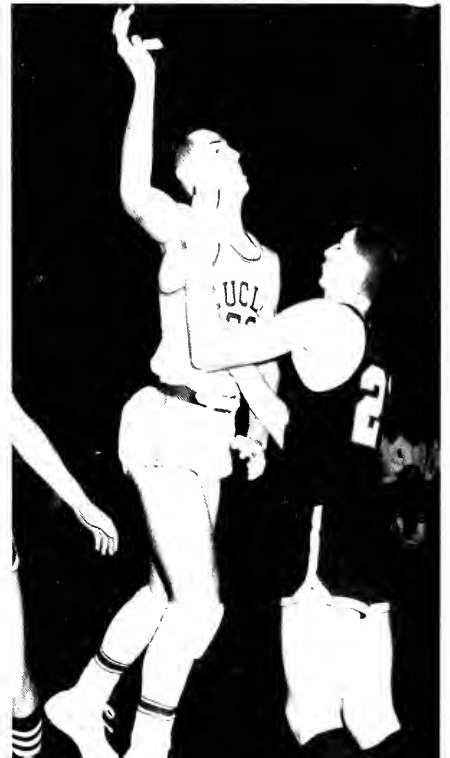
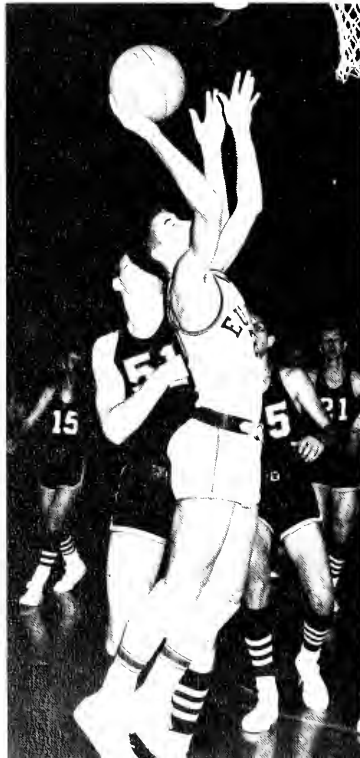



and another . . .

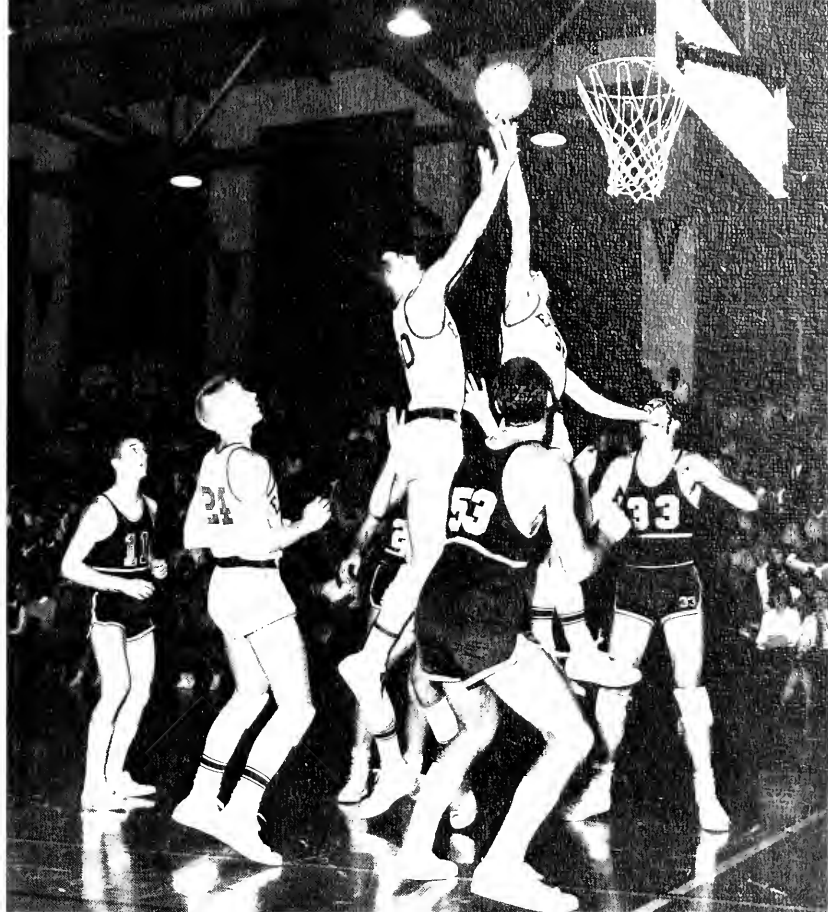

Two for a tip-in



and another . . .



and another?



**JUNIOR VARSITY**

**BASKETBALL SCORES**

Euclid	35	Garfield	22
Euclid	41	Brush	39
Euclid	56	Parma	53
Euclid	45	Lakewood	55
Euclid	48	Valley Forge	61
Euclid	48	Shaker	45
Euclid	47	St. Joseph	52
Euclid	50	Akron - Garfield	39
Euclid	59	Cleveland Heights	47
Euclid	51	Shaw	56
Euclid	44	Brush	68
Euclid	56	Parma	50
Euclid	51	Lakewood	56
Euclid	53	Valley Forge	65
Euclid	35	Newark	72
Euclid	57	Shaker	49
Euclid	56	Cleveland Heights	46
Euclid	46	Shaw	50
Wins	9	Losses	9

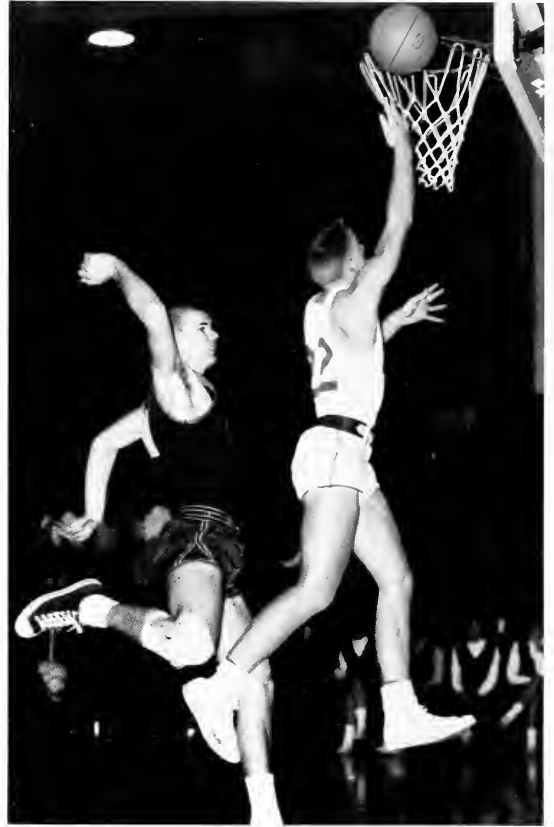

Pas de deux of the Kittens

J. V. Basketball Row 1 (L to R): Randy Wahlgemuth, Bruce Hoppert, Al Piller, Val Miklausich, Tom Horrigan, Roscoe Kelley. Row 2: Doug Bartholomew, Larry Crown, John Speck, Tom Omojeu, Ned Simpson, Mike Boyle, Jim Neidermeyer.





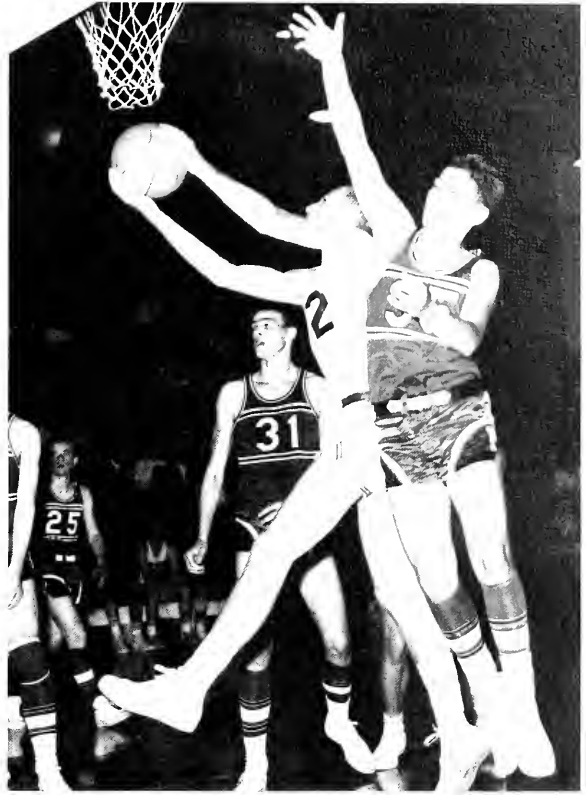

J.V.'s stretch for the ball . . .

and get it.

The forwards in reverse

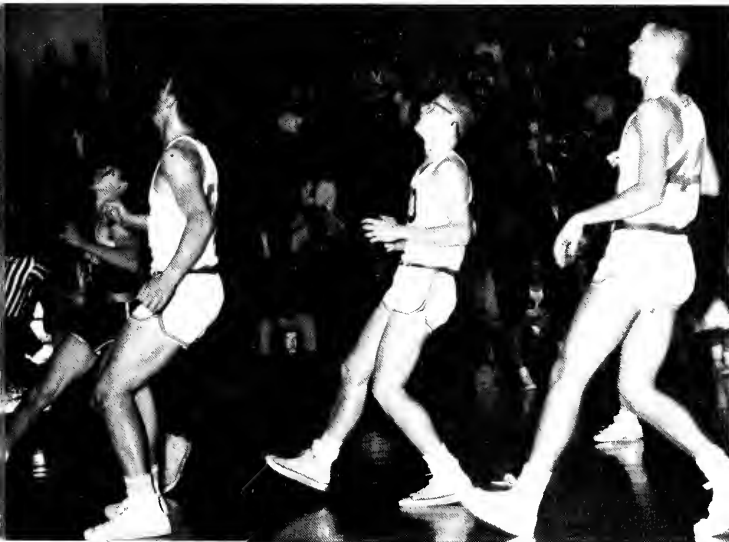

## JUNIOR VARSITY

### BASKETBALL

Fans who come to cheer the varsity basketball team often find themselves shouting for the J.V. team. Serving as a preview to the Panthers, the Kittens welcome the support of these early fans. In this respect they are more fortunate than the other J.V. teams that must seek encouragement from their own shouts and the promise of filling the empty stands when graduated to varsity.

**CHEERLEADERS  
AND PANTHERS**

On the field, well-lit by huge matrices of bright lamps, a mass of bodies periodically bursts apart and crystalizes again. Off the field, on black cinders, the bright-eyed, beaming high-priestesses of Euclid spirit chant in ritualistic formations. With jumping and hand clapping they conjure the spirit from the crowds and transfer its energy to the team.



**J. V. Basketball Substitute Cheerleaders (L to R):** Linda Cachran, Jackie Mason, Dale Racich.

**J. V. Football Cheerleaders (L to R) Row 1:** Bonnie Thamas, Linda Balagh. **Row 2:** Sue Muscenti, Cindy Theis, Dorothy Sustersic.



**J. V. Basketball Cheerleaders (L to R) Row 1:** Cindy Theis. **Row 2:** Patty Rack, Sandy Cachran. **Row 3:** Sandy Schervish, Linda Balagh, Sue Muscenti.





Varsity Cheerleaders (L to R): Sue Struna, Holly Lucas, Sharon Sharp, Marsha Hadakievic, Cecile Rinoldi, Darlene Gortz.

Varsity Substitute Cheerleaders (L to R): Barb Bohinc, Linn Conley.



Panthers (L to R): Judy Springer, Oralee Tyler, Sindy Coble, Nancy Valince.



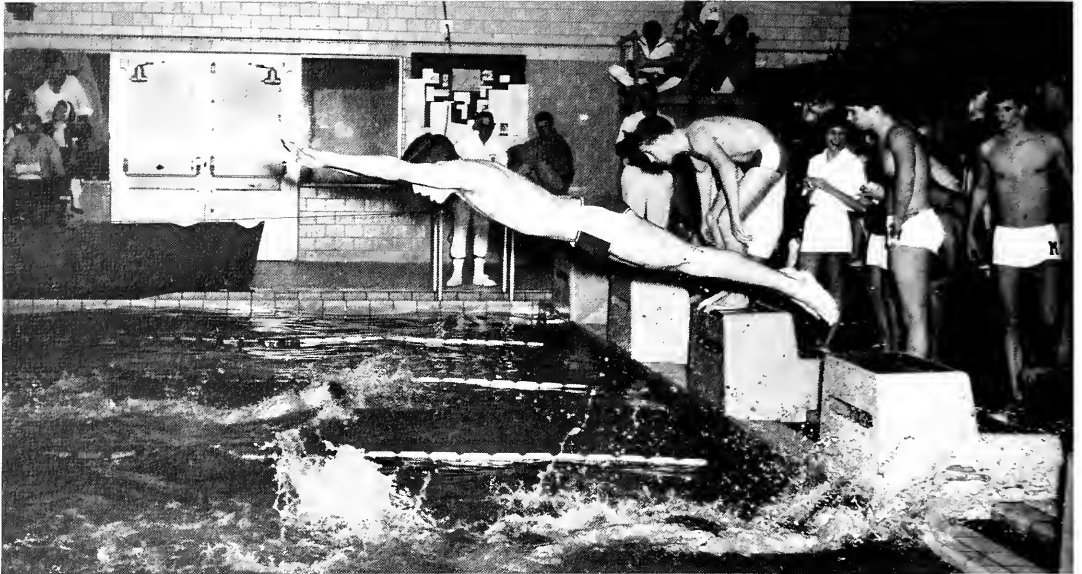

An alert reaction, a smooth relay

"I'll do anything for a drink."

## VARSITY SWIMMING

Swim practice converts a placid and glistening pool of water into a churning maelstrom filled with bodies straining and splashing speed, stroke, and diving form to perfection. These long hours of practice entitle the swimmers to certain privileges: victory and a chance to dunk Coach Resch.



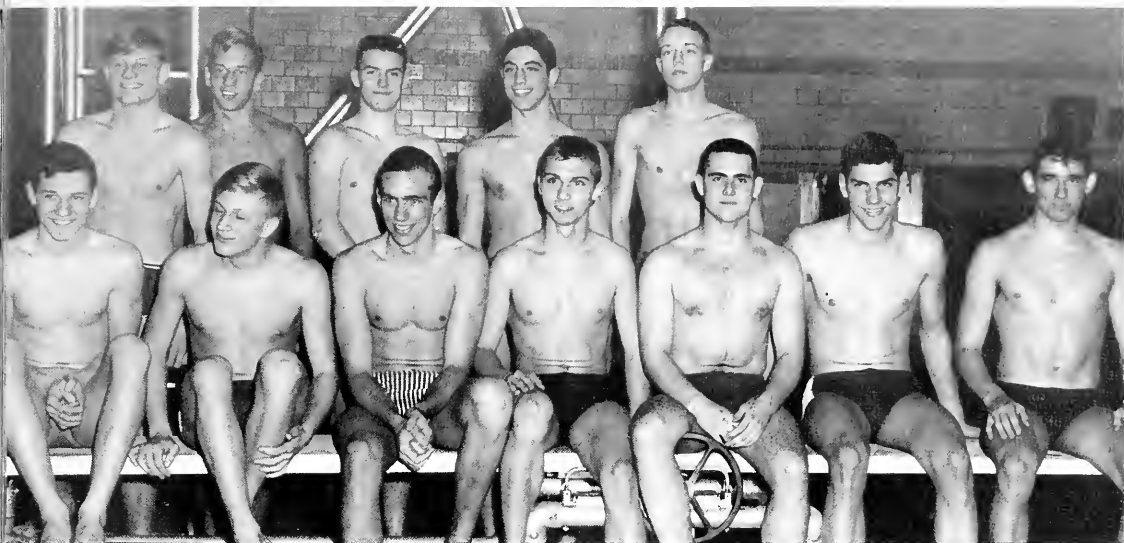

Varsity Swim Team Row 1 (L to R): Ray Preztrak, Mike Van Deveer, George Carter, Jack Strunk, Ken Miller, Neal Wade. Bob Henikmon. Row 2: Ken Von Deveer, Tom Tumbry, Tom Barker, Tony Roberts, Todd Winder.

A flying start to victory



## VARSITY

### SWIMMING SCORES

Euclid	32	Cleveland Heights	63
Euclid	55	Brush	40
Euclid	54	Gilmour	40
Euclid	46	Lakewood	49
Euclid	43	Shaker	52
Euclid	24	Cleveland Heights	71
Euclid	38	Berea	46
Euclid	58	Shaw	40
Euclid	65	Brush	30
Euclid	34	University	61
Euclid	34	Western Reserve	61
Euclid	51	Lakewood	44
Euclid	46	Midpark	49
Euclid	43	Fairview	52
Euclid	44	Shaker	51
Euclid	44	Shaw	52

Wins 5 Losses 11

Euclid Relays 2nd

## JUNIOR VARSITY

### SWIMMING SCORES

Euclid	73	Brush	13
Euclid	32	Cleveland Heights	63
Euclid	15	Berea	80
Euclid	55	Shaw	24
Euclid	15	Western Reserve	62
Euclid	24	Lakewood	71
Euclid	28	Midpark	49
Euclid	27	Fairview	67
Euclid	19	Shaker	70
Euclid	37	Cleveland Heights	55
Euclid	47	Shaw	48
Wins 2		Losses 11	



At the starting blocks

Ken Vandever tucks for forward . . .

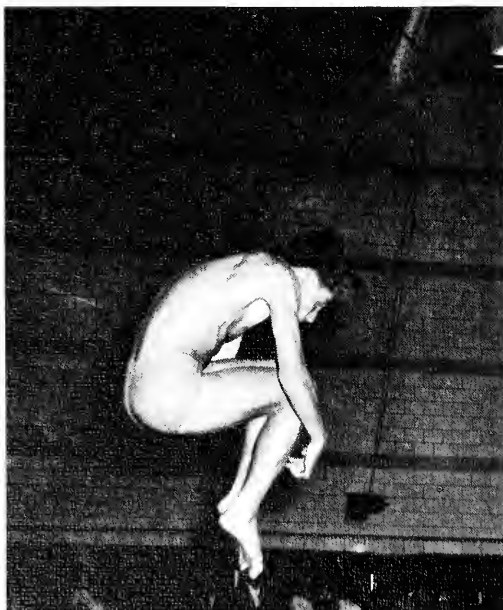

and reverse one-and-a-halfs.





J. V. Swim Team Row 1 (L to R): Pat Meighan, Joe Trunkely, John Ruszin, Ken Mantey, Tom Renninger, Larry Cotton, Steve Heben. Row 2: Rich Preztak, Paul Libby, Mike Tusoch, Dennis Reinke, Alan Castanien.

Meanwhile back at the starting blocks

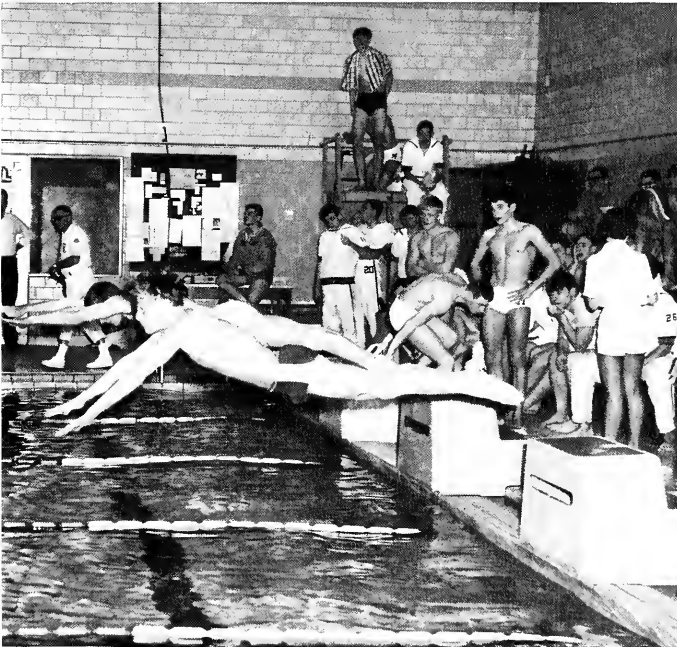

## JUNIOR VARSITY

### SWIMMING

Swimmers come with varying abilities and in all sizes — adult Olympian to four-year-old wading star. Somewhere in between, floating merrily along, comes the J.V. swimmer. Not yet a strong enough swimmer for varsity, he may be experiencing his first attempts at competitive swimming. A quick glance at the record affirms this assumption; yet, this year has not been wasted. The skills acquired here will be put to proper use for a varsity swimmer.

## VARSITY WRESTLING

Sixty minutes to an hour, twenty-four hours to a day, seven days within a week—basic standards of time to most students at Euclid. To a few, however, these words form vague abstractions; their weeks are measured in meals skipped, their days in miles run, and their hours in six minute bursts of strength and concentration. Physical output and endurance become the maxims of a varsity wrestler.



Coach Eckert displays fine form with his own brand of cheerleading.

Varsity Wrestling Row 1 (L to R): Rich Marts, Bill Lango, Tom Baur, Rich Piscopo, Pete Goulis, Jeff Fryer. Row 2: Jim Miller, Bill Cathcart, Joe Setina, Randy Jordan, Jim Campbell, Mike Thayer, Jack Ambrose. Row 3: Glenn Tewell, Al Tolchinsky, Ken Statz, Mike Lavigna, Jerry Kirchner, Bob Linsz.

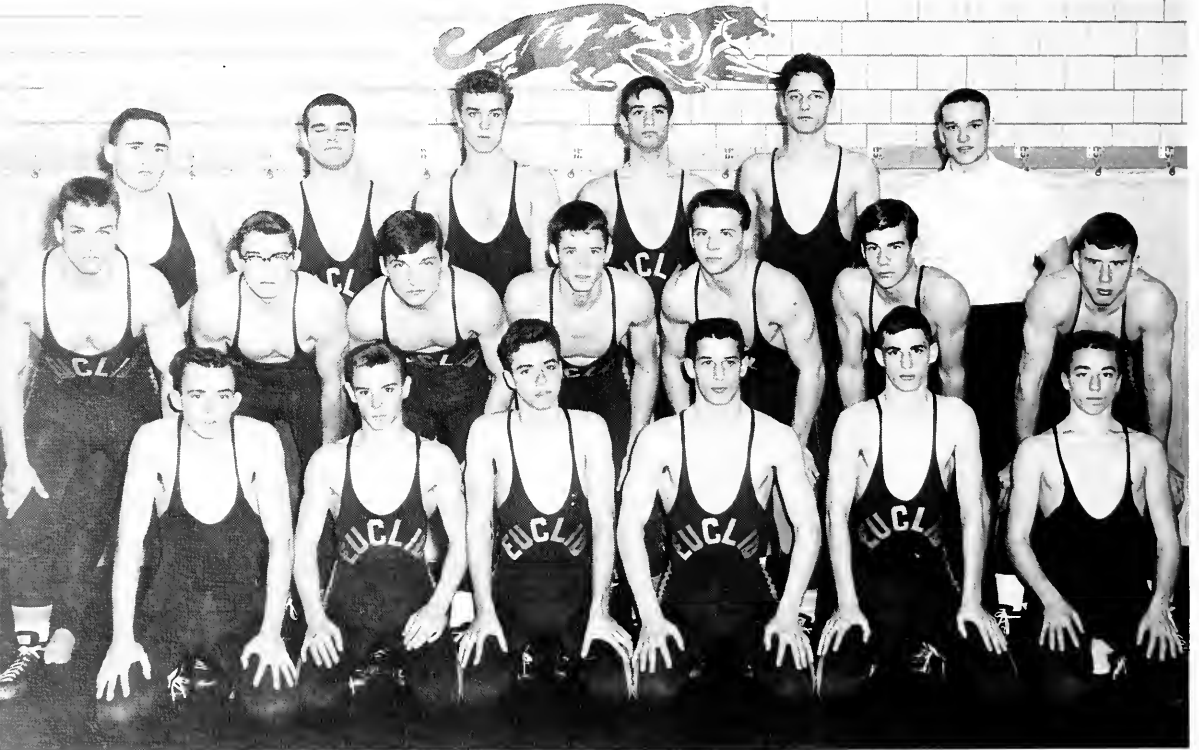





Coach Clarence Eckert, Co-Captain Joe Setina, Co-Captain Mike Lavigna, Coach Howard Reminick.



## VARSITY

### WRESTLING SCORES

Euclid	24	Garfield Heights	13
Euclid	18	Eastlake North	21
Euclid	37	Huron	6
Euclid	23	St. Joseph	14
Euclid	21	Brush	16
Euclid	18	Parma	17
Euclid	27	Lakewood	6
Euclid	11	Valley Forge	25
Euclid	21	Shaker	19
Euclid	19	Mayfield	25
Euclid	36	Shaw	8
Euclid	20	Cleveland Heights	18

Wins 9 Losses 3



It doesn't always pay to be on top



A grotesque en-tango-ment

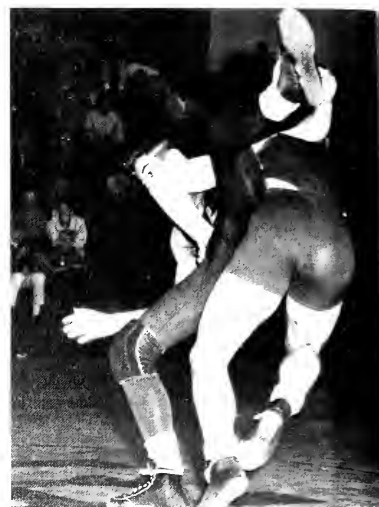

And oway we go

Wrestling is o sport you can sink your teeth into

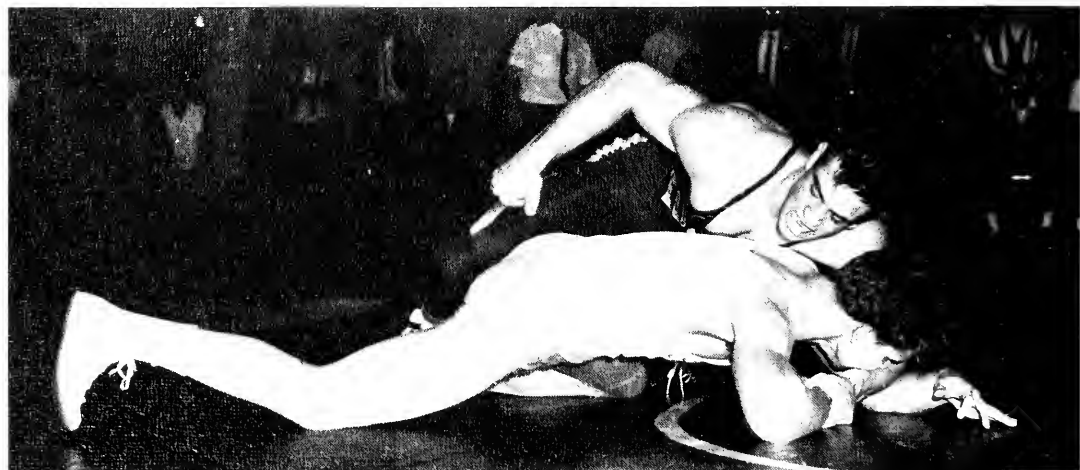

"Like this, cooch?"

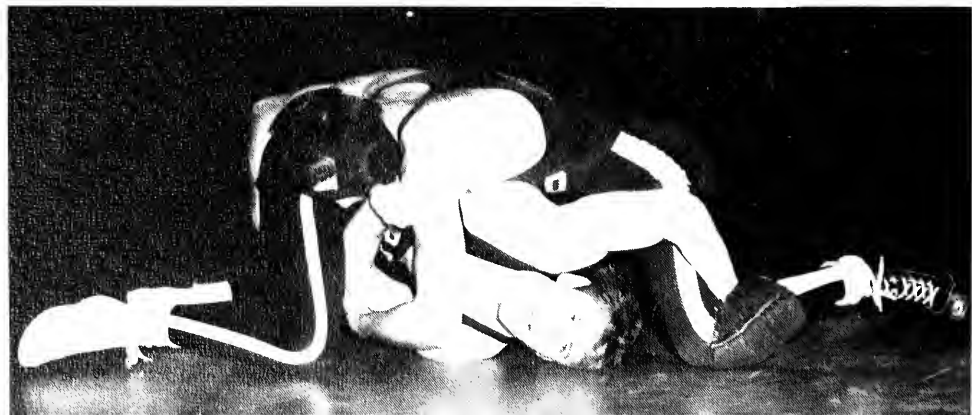



Muscles taut—nerves tense

"Whaddaya mean I've got the wrong guy?"

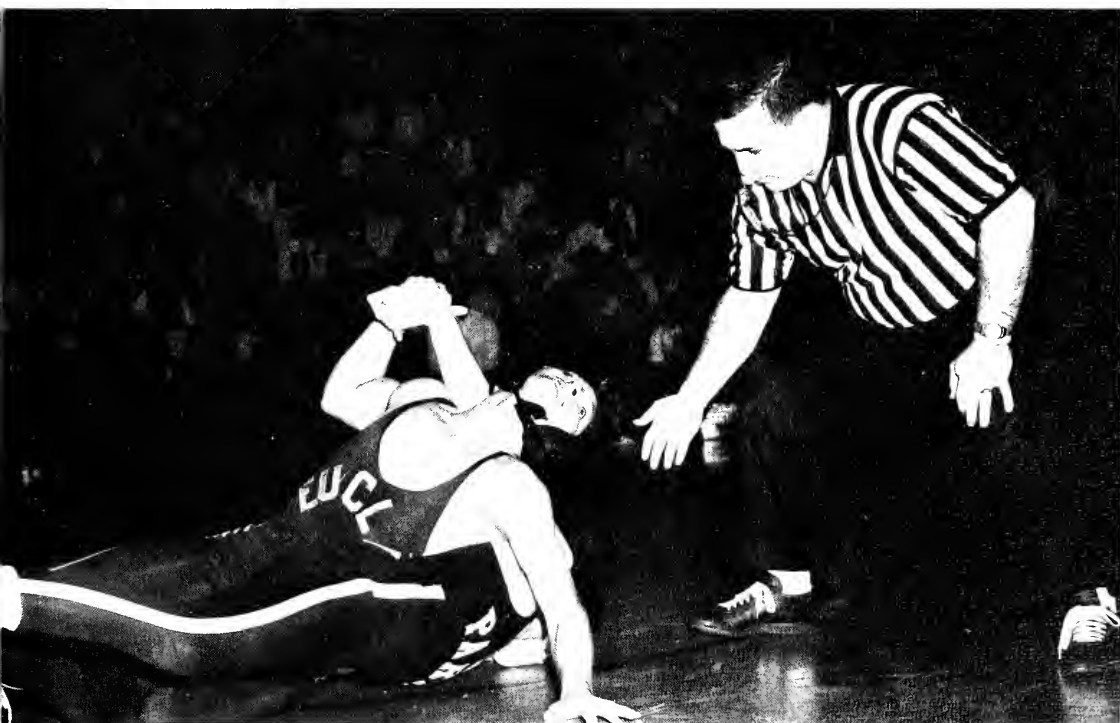

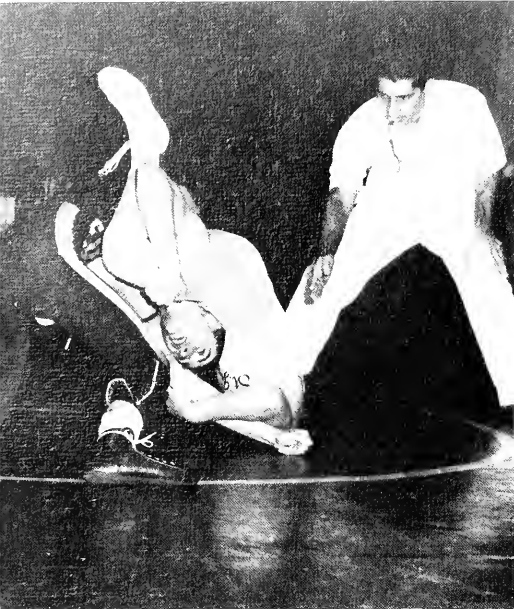

Tense seconds when strength is concentrated in the hold



Intense struggle expressed in tight design

## JUNIOR VARSITY

### WRESTLING SCORES

Euclid	28	Garfield Heights	9
Euclid	23	Eastlake	12
Euclid	45	Huron	6
Euclid	30	St. Joseph	11
Euclid	40	Brush	8
Euclid	21	Parma	24
Euclid	25	Lakewood	13
Euclid	11	Valley Forge	27
Euclid	19	Shaker	21
Euclid	19	Mayfield	21
Euclid	19	Shaw	20
Euclid	20	Cleveland Heights	18
Wins 7	Losses 5		

Straining for balance and control at the edge of the mat

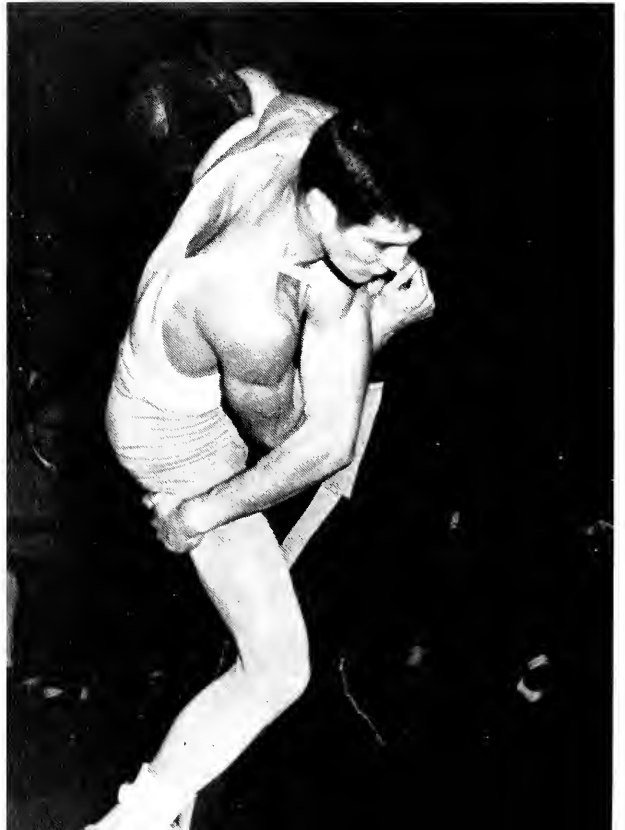



**J. V. Wrestling Row 1 (L to R):** Bob Houry, Bob Rexrode, Denny Kleinhenz, Dan Perry, Pete Goulis, Rich Piscopo, Steve Fox, Jeff Watson. **Row 2:** Bob Schmidt, Manager; Jim Schwabaur, Jack Farrill, Jeff May, Jim Travarca, Blain Daugherty, Roy Powell, Tom Seddon, Lou Mavrich, Al Sinkovic, Coach William De Mora.

Wait! Don't sit down. There's no choir! Kirchner takes down his man.



## JUNIOR VARSITY

### WRESTLING

A J.V. anything always conjures up the image of someone quite small, not yet physically developed. Those who have in mind such an image would be horribly shocked to see the heavy-weight on the J.V. wrestling team. This young wrestler carries around 225 pounds, a rather formidable task. The other J.V.'s are also full-sized. The quality they lack can only be acquired through experience, and that quality is experience.





## **RECREATION**







We live in an age in which each hour is allotted, consecrated; to use it for something other than planned is almost sacrilegious. Thus, blessed is the time when a test is cancelled, when the boss says to go home early, or when snow blocks the way to school. Relaxation lurks just within one's grasp, like the cookies on the top shelf. But suddenly . . . "Yes! He asked me to the dance – have to go shopping . . . oh, yeah, Swim Club tryouts . . . see you Friday . . ."

Anticipation often consumes more time than an actual event, as an already busy person becomes bothered with extra details and sometimes annoying "butterflies." But all the tension—all the rushing—seems necessary food for the spirit. Man is not content just to eat, sleep, and walk around. He seeks activity to provide colorful variation from his routine. What is in the human nature to imitate has to be satisfied; hence, play tryouts loom as exciting obstacles to be overcome. Likewise, that which stimulates laughter cannot be stifled. It finds an outlet at a party, a basketball game, or in a race to the bus stop. It devours a banana split, thrives amidst confetti, and lingers in the mind like the last strains of a folk song. For some, this activity means fulfillment or perhaps companionship; others call it a release and spell it F-U-N.



## HOMECOMING

Homecoming begins in September with a flurry of expectations and committee meetings. In the minds of student council members it quietly grows — a date, a time, a theme, some decorations — until suddenly it bursts into a rash of posters and shopping and saving on lunch money. Girls assume a desperate smile as they wonder when he'll finally ask, and boys begin to ease their fathers into parting with the car. With excited erraticism the night approaches, and then in a flash of "Black Magic" it is gone, leaving only memories, withered flowers, and crumbling decorations.



Homecoming — Euclid's pride during the half-time performance

— the noise and warm spirit of the bonfire





— the magic of music for two people



— a queen and her escort

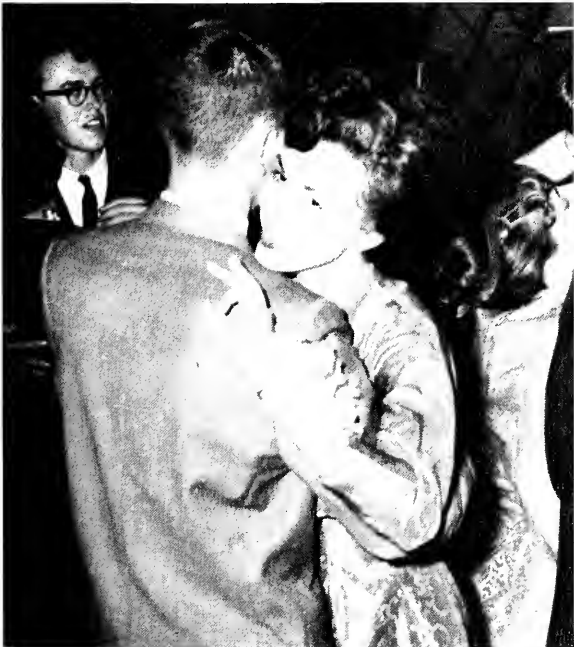

— an A-O.K. smile



— and a pretty girl



Sue Struno, 1964 Homecoming Queen.



Kathy Jelenic, Second Senior Attendant.



Dawn Tetrick, First Senior Attendant.

Nancy Kane, Sophomore Attendant.



Cindy Piller, Junior Attendant.



## AH WILDERNESS!

Through *Ah Wilderness!*, Eugene O'Neill took a nostalgic look into the past as it should have been. The warmth and humor of this play, his only comedy, contrasted uncomfortably to the painful anomaly of his own life. The Millers replaced memories of his own family, and scenes such as the Muriel-Richard love scene gave him the innocent, awkward preludes to adult life that he never had. The warmth and nostalgia of *Ah Wilderness!* shall be long remembered.



Red rover, red rover . . .

### CAST: AH WILDERNESS

<b>TOMMY MILLER</b>	ROLLY BROWN
<b>MILDRED MILLER</b>	CELESTE ANDREWS
<b>ARTHUR MILLER</b>	DAVE WILDER
<b>ESSIE MILLER</b>	MAUREEN TROTTO
<b>LILY MILLER</b>	SUE SMITH
<b>NAT MILLER</b>	JIM DEVNEY
<b>SID DAVIS</b>	BOB LEGGATE
<b>RICHARD MILLER</b>	JOHN LEHR
<b>MR. McCOMBER</b>	LOU ROGALINER
<b>NORAH</b>	PAT GRIFFIN
<b>WINT</b>	AL KOSTREBA
<b>BELLE</b>	NANCY PATRICK
<b>BARTENDER</b>	KEN KUCHARSKI
<b>SALESMAN</b>	JERRY SUHAR
<b>MURIEL McCOMBER</b>	DIANE FRANK

Don't you really think you should use a straw?





You want to marry me? Ha ha ha!

Another heroic adventure in the secret life of Walter Mitty



#### CAST: **THURBER CARNIVAL**

LOUIS ROGALINER	KAREN LINGENFELTER
CHERYL STEIGAUF	SUNDAY FRALEY
KEN KUCHARSKI	KEN ROWE
PAT MANN	DOUG DONNER
DONA HIDO	LAURIE EPPICH
JESSIE LONCALA	CHIP ROBERTS
QUAY PROCTER	HARVEY RUBIN
DAVE ONDERDONK	LARRY SHIRK
NANCY PATRICK	SUSAN SHEMKUNAS
	— PIANIST

#### **THURBER'S CARNIVAL**

Walter Mitty's rusty bifurcated in-vertibrator and an invisible unicorn lay stashed in a corner of the E-Room lodged behind a cardboard pap-art garden. Suddenly, through the direction of Mr. Robuck and the practice of a handful of talented students, they became part of a sophisticated farce, **Thurber's Carnival**. The play explored two new dimensions of drama — one in humor and another in theater presentation. The creative wit of Thurber achieved the first, and the theater-in-the-round accomplished the second.



"Congrats, Linda!"



A pretty Peggy

The spotlight dance



The court and their escorts







Honey, we **could** dance a little closer!

## WINTER FESTIVAL DANCE

Transplanted from early February, the Winter Festival made its appearance in March as the Spring Sports Dance, filling the breach between Homecoming and the Junior Dance and Senior Prom. Once again Student Council got roped into sponsorship. They formed the decoration committee, which in turn corralled a herd of cardboard horses. A merry-go-round of last minute activity, climaxed by the problem of hanging streamers without making holes in the plaster or marring the woodwork, converted the E-Room into a carousel. Polka-dotted pintos with tangled yarn manes pranced quietly at each column of the dance floor.



And we paid \$20 at Arthur Murray's for this?





Linda Ralls, First Senior Attendant.



Molly Lowry, Second Senior Attendant.

Karee Heighton, Sophomore Attendant.

Peg Hovevar, Junior Attendant.





1965 Spring Sports Queen Margaret Molinoro.





# INDEX

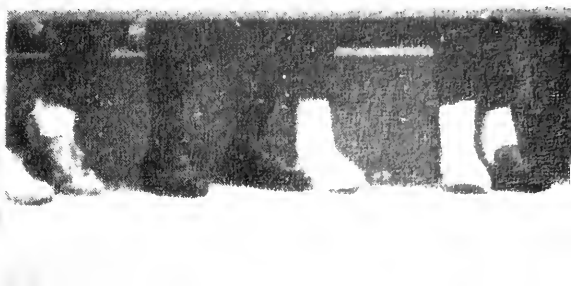
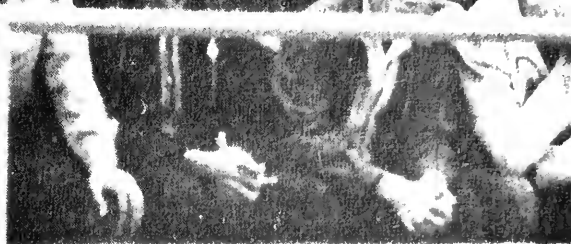

# FACULTY INDEX

- ROBERT ADDIS, Physical Education, Chairman; Kent State University; B.Sc., M.Ed. Baseball Coach, Boys Intramural Director ..... 117
- JOYCE ALEXANDER, Social Studies; Marquette University, Kent State University; B.Ed. Student Council Advisor ..... 104
- ALVIN AMSTER, Business; Western Reserve University; B.A., M.A. Student Supply Store Advisor ..... 110
- FRANK AULTZ, English, Chairman; Mount Union College, Kent State University, Western Reserve University, DePauw University; B.A., M.Ed. .... 108
- PAUL AVERS, Mathematics; Capital University, Kent State University; B.Sc.Ed. National Honor Society Advisor ..... 102
- MARCIA BACKOS, English; Ohio Wesleyan University, Western Reserve University, Northwestern University, Lake Erie College, St. John's University; B.A., M.A. Senior Scandal Advisor ..... 106
- RONALD BACKOS, Science; California State College, Kent State University, St. John's University; M.Ed., B.Ed. Folk Song Club Advisor ..... 100
- OLIN BAILEY, Science, Chairman; Rio Grande College, Ohio State University, Western Reserve University; M.A., B.Ed. Movie Club Advisor ..... 100
- RUTH BARRELL, Science; Wheaton College, Western Reserve University; B.A. .... 100
- DONNA BAUMEISTER, Foreign Language; Miami University, University of Colorado, Ohio State University, Western Reserve University, Baldwin-Wallace College, University of Munich, Germany; A.B., M.A. .... 106
- VIRGINIA BELL, Guidance Counseling; Beaver College, John Carroll University, Western Reserve University; B.Sc., M.A., Ed.D. .... 98
- JERRY BERGEM, Assistant Principal; John Carroll University, Notre Dame University, Kent State University, Ohio State University, Western Reserve University; B.Sc., M.A., Ed.D. .... 96
- BARBARA BLACK, Foreign Language; University of Wisconsin, Kent State University, Universidad Nacional de Mexico; B.A., B.Sc. .... 106
- ERVIN BOJA, Foreign Language; Western Reserve University, University of Budapest, Hungary; B.A., M.A. .... 106
- WILLIAM BROWN, English; University of Florida, Western Reserve University, University of Illinois; B.A. .... 108
- PATRICIA BUCK, Physical Education; Otterbein College, Bowling Green State University; B.A. Girl's Athletic Association Advisor, Girl's Varsity Sports Advisor ..... 117
- ADRIAN BUERGER, Mathematics; Ohio State University, University of Dayton; B.A., B.S.E.E. .... 102
- JAMES CALVERT, Science; North Central College, Western Reserve University, Ohio State University; B.A., M.A. .... 100
- JUDITH CARMODY, English; Notre Dame College; A.B. Debate Advisor, National Forensic League Advisor ..... 108
- ARLENE CARTER, Physical Education, Chairman; Bowling Green State University, Miami University, Trinity University, Western Reserve University; B.Sc., M.Ed. Majorettes Club Advisor ..... 117
- HAROLD CAYLOR, Business; Indiana State University, Edinboro State College, Kent State University; B.Sc., M.Ed. D.E. Club Advisor ..... 110
- RONALD CHAMBERS, Industrial Arts; Kent State University, Western Reserve University; B.Sc., M.A. 113
- NANCY CLARK, Science; Allegheny College, University of Michigan, University of California; B.Sc., M.A. .... 100
- ROSEMARY CLEMENT, English; Ursuline College, B.A. Drama Club Advisor ..... 108
- CARL CLEMENTS, Mathematics, Chairman; Capital University, Ohio State University, Western Reserve University, Fenn College, Drew University; B.Sc., M.Sc. .... 102
- JAMES CLIFFEL, Mathematics; John Carroll University, Case Institute of Technology, Kent State University; B.S.C. Ski Club Advisor, Student United Appeal Director ..... 102
- NORMA COWAN, English; Miami University; B.Sc. 108
- JEAN COX, English; University of Pittsburgh, Columbia University, Kent State University, Duquesne University, Allegheny University; A.B. .... 108
- ROBERT CRARY, Guidance Counseling; Ohio State University, Western Reserve University; B.A., B.Sc., M.A., C.E.C. Program Director ..... 99
- MOSES DANNENHIRSH, Social Studies; Western Reserve University, University of Chicago; B.A. .... 104
- HARDLD DAUGHERTY, Physical Education; Ohio University, John Carroll University; B.A., M.A. Head Basketball Coach, Head J.V. Football Coach ..... 117
- DALE DAVISON, Science; Michigan State University, Ohio State University, Ohio University, Purdue University; B.Sc., M.Ed. .... 100
- VIRGINIA De MORA, English; Bowling Green State University; B.Sc., M.A. .... 108
- WILLIAM De MORA, Social Studies; Ohio State University, Kent State University, Indiana University; B.Sc., M.Ed. Assistant Wrestling Coach, Key Club Advisor ..... 104
- NATHANIEL DICKINSON, Social Studies; Kent State University, Ohio State University; B.Sc.Ed. .... 104
- FORREST DIEHL, Social Studies; George Washington University, Kent State University, Hiram College, Claremont Graduate University, University of Colorado; B.A., M.Ed. .... 104
- LILLIAN DRESCHER, English; Notre Dame College, John Carroll University, Western Reserve University; B.A., M.A. .... 108
- SANDRA DRISCOLL, Physical Education; Wittenberg University; B.Sc. Cheerleader Advisor, Spirits Club Advisor ..... 117
- JOAN DUPREY, English; Western Reserve University; B.A. Eucuyo Advisor ..... 106
- CLARENCE ECKERT, Industrial Arts; Kent State University; B.Sc., M.A. Head Wrestling Coach, Assistant Track Coach ..... 113
- AHMED FELLAGUE, Foreign Language; Ohio State University, Georgetown University, West Virginia University, University of the Americas; B.Sc., M.A. 107
- KATHLEEN FOGARTY, English; Bowling Green State University, Ursuline College, John Carroll University; B.A. .... 109
- FRANK FOWLER, Adjusted Curriculum; Ohio State University; Bowling Green State University, Ohio University; B.Sc.Ed., B.Sc.Agr. .... 118
- DANIEL FRANCETIC, Science; Duquesne University, West Virginia Wesleyan University, St. Louis University; B.Ed. .... 101
- SHELDON FREDMAN, Science; City College of New York, Western Reserve University; B.Sc., M.A., M.Sc. Chess Club Advisor ..... 101
- KATHRYN FRYE, Home Arts, Chairman; Kent State University; B.Sc. .... 112
- MARILYN FUERST, English; Kent State University; B.Sc.Ed. Reading Lab Supervisor ..... 109
- WILLIAM GALL, Science; Duquesne University; B.S.Ed. Camera Club Advisor ..... 101
- ALOYSIUS GALICKI, Industrial Arts; Ohio University, Kent State University; B.Sc., M.Ed. Assistant Football Coach ..... 113
- KATHERYNN GATES, Foreign Language, English; Marshall University; A.B., M.A. .... 107
- CLAYTON GEORGE, Business; Fenn College, Kent State University, East Carolina College; B.Sc., M.Ed. International Quill and Scroll Advisor ..... 110
- JOHN GERMÖCK, Industrial Arts; University of Pittsburgh, California State Teachers' College; B.Sc. .... 113
- WILMA GILLMAN, Division Dean; Heidelberg College, Western Reserve University; B.A., M.A. .... 98
- DONALD GLASER, Social Studies; Ohio State University, Ohio Wesleyan University; B.A., M.A. Political Affairs Club Advisor ..... 104
- LOUIS GMEINDL, Mathematics; Muskingum College, Arizona State University, Kent State University, Brooklyn College, Fenn College; B.A., M.N.S. .... 103
- BONNIE GODDMAN, Business; Ohio State University; B.Sc. Future Business Leaders of America Advisor ..... 110
- MARGIE GORSLENE, Mathematics; Western Kentucky State College, Miami University, University of Cincinnati, Ohio State University; A.B., M.Ed. .... 103
- JOHN GRIFFIN, Division Dean; Western Reserve University; B.Sc., M.A. .... 99
- ELEANORA GUZMAN, Foreign Language, English; Macalester College, University of Minnesota; B.Sc. .... 107
- VON HARDESTY, Social Studies; Buffton College, Western Reserve University, Princeton University; B.A., M.A. .... 105
- RDNALD HARDING, Social Studies; Ohio University, Kent State University, Western Reserve University; B.Ed. Bowling Coach, Talent Scouts Director ..... 105
- DALE HARPER, Music, Chairman; Cincinnati Conservatory of Music, Akron University, Western Reserve University, University of Cincinnati; B.Sc., M.A. 114
- MARY HARRINGTON, English; Natre Dame College; A.B. .... 109
- SUE HARRIS, English; Ohio Wesleyan University, Ohio State University; B.A., B.Sc. .... 109
- DEAN HAWVVER, Science; Ohio State University, Kent State University, Theil College; B.Sc., M.A. .... 101
- GERALD HENDERSON, English; Bowling Green State University; B.Sc.Ed. .... 109
- RAYMOND HIVELY, Foreign Language, Social Studies; Rio Grande College, Ohio State University, Colorado University, Otterbein College, Franklin University; B.A., M.Ed. World Affairs Club Advisor ..... 109
- GERTRUDE HOEGER, Art; Ohio State University, Western Reserve University, Kent State University, Ohio Wesleyan University; B.Sc., M.A. .... 115
- FRANK HOFFERT, Social Studies; Western Reserve University; B.A., M.A. Student Council Advisor ..... 104
- RICHARD HUNGERFORD, Industrial Arts; Hiram College, Oberlin College, Kent State University, B.A., B.Ed., M.Ed. .... 113
- WILLIAM HUNTER, Principal; Mount Union College, Kent State University, Ohio State University; A.B., M.A. .... 97
- JACK JENKINS, English; Indiana University; A.B., M.A. Stage Crew Advisor, Thespians Advisor, Dramatics Director ..... 109
- FRED JOHNS, Division Dean; Western Reserve University, Kent State University, Ohio State University; B.Sc., M.A. Senior Banquet Advisor ..... 98
- ALBERT JUDGE, Science; Kent State University, Kenyon College, University of Florida; Western Reserve University; B.Sc., M.Sc., M.Ed. P.A. Club Advisor, Science and Mathematics Seminar Advisor ..... 101
- MILTON KADLEC, Industrial Arts; Illinois State Normal Institute, John Carroll University; B.A. Assistant Football Coach ..... 113
- EMELIE KAYE, English; De Paul University, Chicago University, Duquesne University; B.A., M.Ed. .... 104
- CONSTANCE KREICHER, Foreign Language; Ohio University; A.B. .... 107
- FRANK KRPICAK, Business; Youngstown University; B.Ed. .... 110
- JAMES LAWRENCE, Industrial Arts; Ohio University; B.Sc. .... 113

- EDITH LEMON, Guidance Counseling; Northwestern University, Western Reserve University; B.Sc., M.A. 98
- CHARLES LEWIS, Adjusted Curriculum; Ohio State University, Western Reserve University, Kent State University; B.B.A. 118
- WILLIAM LIEBAL, Business; Youngstown University, Kent State University, Ohio State University; B.Sc., M.Ed. 110
- JAMES LINDSAY, Social Studies, Chairman; Baldwin-Wallace College, Wesleyan University; B.A., M.A.T., Honors Program Coordinator 104
- RONALD LOKAR, Mathematics; Kent State University; B.Sc. Assistant Baseball Coach, Assistant Football Coach 103
- MARILYN LUCAS, Science; Lake Erie College, Western Reserve University; A.B., M.Sc. 101
- WILLIAM MCCARTER, Social Studies; John Carroll University, Cleveland Marshall Law School; B.Sc. M.A. 104
- DAVID MCKELVEY, Business; Muskingum College, Indiana University, University of Dayton, Kent State University; B.A., M.Ed. Chairman of Awards 110
- ROBERT McLAUGHLIN, Industrial Arts; Kent State University; B.Sc., Plymouth Trouble Shooting Contest Advisor 113
- KATHRYN MADISON, English; Ohio State University, Michigan State University; B.A., B.Sc. 109
- RONALD MARKWELL, English; Western Kentucky State College; B.A., M.A., Euclidian Editorial Staff Advisor 109
- DONALD MARTIN, Guidance Counseling; Kent State University, Toledo University; B.Sc., M.Ed. 98
- EMBERT MARTIN, Industrial Arts; Iowa State University, Kent State University; B.Sc., M.Ed. 113
- JAMES MILLER, Assistant Principal; Kent State University, Western Reserve University, Michigan State University; B.Sc., M.Ed., Ed.D. 96
- EDMUND MIZE, Business; Ohio State University, Ohio University, Kent State University; B.S. Survey Business Staff Advisor 110
- DONALD MOHR, Physical Education; Baldwin-Wallace College, Bowling Green State University, Western Reserve University; B.A., M.Ed. Athletic Director, Letterman's Club Advisor, Head Football Coach 117
- CAROLE NIEBES, English; Kent State University; B.Sc.Ed. 109
- HERBERT NOLD, Industrial Arts; Ohio University, Bowling Green State University, Kent State University; B.Sc., M.Ed. Foreman's Club Advisor, Head Tennis Coach 113
- VINITA O'DONNELL, Home Arts; Marshall University, Kent State University, John Carroll University; B.A., M.A. 112
- MYRA OLIVER, English; Mount Union College, Western Reserve University, Landon University; B.A., M.A. 109
- CAROL PETVAI, Home Arts; Ohio State University; B.Sc. 112
- JUNE PYPERS, Business; Western Reserve University, New York University, Denison University, Middlebury College, Radcliffe College, Spencerian School, University of Paris, Kent State University; A.B., B.Ed., M.A. 110
- LOLA PINNEY, English; East Orange University; Wayne State University, Upsala College, Notre Dame University, Western Reserve University; B.A. 109
- ALLAN POKLAR, Industrial Arts; Ohio State University; B.Sc. 113
- FRANK PRINGLE, English; St. Francis College, John Carroll University, Kent State University, Western Reserve University, Bucknell University, St. Bonaventure University; B.A. Head Golf Coach 109
- MICHAEL RAICEVICH, Social Studies; Wilmington College, Ohio University; B.Sc., M.Ed. Student Council Advisor 104
- RICHARD RACKOVAN, Science, Mathematics; Dickinson College, Millersville State College, Baldwin-Wallace College, Georgetown University, Highland University, Fenn College; B.Sc., M.N.S. Tennis Coach 101
- CONCETTA RASH, Business; John Carroll University, Notre Dame College; A.B. Future Business Leaders of America Advisor 110
- MARILYN REIFF, Physical Education; Bowling Green State University; B.Ed. Girls Leaders Club Advisor 117
- HOWARD REMINICK, Physical Education; University of Toledo, Western Reserve University; B.Ed. Assistant Wrestling Coach, Boys Gymnastics Club Advisor 117
- CHARLES RENO, Mathematics, Science; Edinboro State University, Harvard University; B.Sc., M.Ed. Math Club Advisor 103
- MARTIN RENO, Mathematics, Science; Edinboro State College, Harvard University; B.Sc., M.Ed., M.Sc. 101
- VICTOR RESCH, Physical Education; Miami University; B.Sc. Swim Club Advisor, Head Swim Team Coach 117
- DONALD RINKES, Mathematics; West Virginia University, Ohio State University, Muskingum College, West Liberty State College, Kent State University, University of Hawaii, Fenn College, Case Institute of Technology; B.Sc., M.A. Movie Club Advisor 103
- LEONARD ROBUCK, English; Western Reserve University; B.A., M.A. National Forensic League Advisor, Fall Play Director, Talent Scouts Director 109
- OTTO SANTOS, Business; John Carroll University, Kent State University; B.B.A., M.Ed. Euclidian Business Staff Advisor 110
- WILLIAM SAUL, Business; Westminster College, Western Reserve University, John Carroll University, Erie Business College; B.A., M.A. 110
- CHARLES SAWYER, Business; Kent State University; B.Sc., M.Ed. National Honor Society Advisor 111
- HARRIET SHEATS, Assistant Principal; Kent State University, Western Reserve University; B.Sc., M.A., M.Sc. 96
- WILMER SHUSTER, Business; Ohio University; B.Sc. National Scholarship Society Advisor, Assistant Track Coach 111
- DELMAR SMITH, Business, Chairman; Ohio Northern University, Columbia University, International College; B.A., M.A. 111
- GRANVILLE SMITH, English; Indiana State Teachers College, Pennsylvania State University, Duquesne University; B.Sc., M.A. Spectrum Advisor. Survey Advisor 109
- JULIA SMITH, Home Arts; Ohio Wesleyan University; B.A. 112
- RUTH SMITH, Social Studies; Western Reserve University; B.A., M.A. Future Teachers of America Advisor 104
- WAYNE SMITH, Social Studies; Muskingum College, Kent State University; B.A. 104
- MERWIN STAINES, Guidance Counseling; New York State University, Muhlenberg College, Kent State University, University of Colorado; B.Sc., M.Ed. 99
- JAMES STANLEY, Industrial Arts; Miami University; B.A. Assistant Swim Team Coach 113
- WILLIAM STARR, Science; Indiana State College, Pennsylvania State University, Michigan College, Fenn College, Ohio State University, Allegheny College; B.Sc., M.Ed. 101
- DONALD STEINBRINK, Science; Ohio State University; B.Sc. 101
- HELEN STEWART, Guidance Counseling; Kent State University, Western Reserve University, Ohio State University, University of Hawaii, University of Zurich, Switzerland; B.Sc., M.A., M.Ed. Junior Prom Advisor 99
- CECELIA STILLMAN, Social Studies; Radcliffe College, Cleveland College, Western Reserve University, University of Illinois, John Carroll University; A.B. 105
- JAMES STUCKEY, Social Studies; Bluffton College, Ohio State University, Western Reserve University; B.A., M.A. World Affairs Club Advisor 105
- JOHN SUPANCE, Industrial Arts; Ohio University, Kent State University, Stevens Point Teachers College; B.Ed., M.Ed. Chairman of Safety and Welfare Committee 113
- DAVID TANSKI, Science; Denison University, Arizona State University, John Carroll University; B.A. Assistant Football Coach 101
- RANDOLPH TARRIER, Guidance Counseling; University of Michigan, Western Reserve University; B.Sc., M.A. 98
- NANCY TAUBMAN, English; Miami University, Fenn College; B.A. Euclidian Editorial Staff Advisor 109
- SAM TAYLOR, Music; High Point College, Columbia University, Eastman School of Music, Northwestern University; B.Sc., M.Mus. Choral Director 114
- EDWARD TEKIELI, Physical Education; Glenville State University, West Virginia University; B.A., M.Sc. 117
- TED THEODORE, Art; Baldwin-Wallace College, Western Reserve University, Cleveland Institute of Art; B.A., M.A. Assistant Cross Country Coach, Assistant Track Coach 115
- MARION THOMAS, Home Arts; Baldwin-Wallace College, University of California, Cordon Bleu College; B.Sc. 112
- DALE THOMPSON, Mathematics; Muskingum College, Butler University, West Virginia University, Western Reserve University; B.A. Head Cross Country Coach, Head Track Coach 103
- DELORES TOCCO, Business; Youngstown University; B.Sc. 111
- DOROTHY TOMBAUGH, Science; Alfred University, University of Buffalo, Miami University, Siena Heights College; B.Sc., M.T. 101
- MARGARET TORNSTROM, Physical Education; Bowling Green State University; B.Sc., Swim Club Advisor 117
- FRANK TROGLIA, Division Dean; Ohio State University; Western Reserve University, Kent State University; B.Sc., M.A. 99
- ANTHONY VACCARIELLO, Foreign Language; Miami University, Western Reserve University; B.Sc., M.A. Ad Club Advisor 107
- CAROLE VENALECK, English; Fenn College; B.A. 109
- RUTH VERMILLION, Guidance Counseling; Akron University, Western Reserve University; B.A., M.A. 99
- PETER VOGT, Social Studies; Miami University; B.A., M.A. 105
- FRED VOLLMAN, Industrial Arts, Chairman; Cleveland Institute of Art, Kent State University, Western Reserve University; B.Sc. Ed., M.A. 113
- GEORGE WILEY, Assistant Principal; Oberlin College, Western Reserve University; A.B., M.A. 97
- CAROL WILLIAMS, Business; Villa Maria College, Western Reserve University, Indiana State College; B.Sc. 111
- BARRIE WILSON, Mathematics; Indiana State College; B.Sc. 103
- RALPH WISNIEWSKI, Science; Ohio University, Colorado State College; B.Sc. Spirits Club Advisor 101
- ROBERT YOCUM, Vocational Coordinator; Kent State University, John Carroll University; B.A., M.A. 121
- STEPHEN YOKE, English; Kent State University; B.Ed. 109
- MARGARET ZIMMERMAN, Foreign Language, Chairman; Moravian College, Middlebury College, Columbia University, Muhlenberg College; B.A., M.A. American Field Service Director, Language Lab Director 107

# SENIOR INDEX

GREGORY ADAM	Greg	SUSAN BAKER	Sue	PHILIP WAYNE BEINING	Phil
CARL AIKEN	Carl	Euclidian Business Staff 3; 4; Euclidian Training Club 2; Fall Play 2; Friendship Club 2; F.T.A. 2, 3, 4; Executive Board 4; Political Affairs Club 4; Spectrum 3; 4; Usher 2; World Affairs Club 2; National Honor Society 4. 134, 149, 159, 173		Choral Masters 4. 145	
DIANE AITKEN	Irish	RICHARD BALDINI	Rick	DAVID LEE BELL	Dave
Transfer Student; Big Show 3; Choral Masters 3, 4; Girls Glee Club 3; Spring Play 3. 144		Concert Band 2, 3, 4; Key Club 3, 4; Marching Band 2, 3, 4; National Honor Society 3, 4; P.A. Technicians Club 2, 3, 4. 132, 139, 159		Key Club 3, 4; P.A. Technicians Club 2, 3, 4; Political Affairs Club 4; Senior Class Cabinet 4. 132, 149	
KIYOSHI AKI	Kiyosh	WAYNE EVERETT BALLENTINE	Wayne	SHAREN BELSHAW	Sharen
Foreign Exchange Student 1964-1965; A.F.S. 4; Baseball 4; Student Supply Store 4; Choral Masters 4; Key Club 4; Student Council Representative 4; Spirits 4; Wrestling 4. 132, 133, 137, 144, 159		Big Show 3; E-Room Activities 2, 3, 4; Hall Guard 2; Key Club 3; N.F.L. 4; Ski Club 4; Spring Play 3; Stage Craft Club 3, 4; Thespian Club 3; Track 2, 3. 151, 157, 163		SUSAN MARIE BENCIN	Sue
DENISE ALECCI	Denise	LESLIE JEAN BALUKIN	Les	Friendship Club 2; F.B.L.A. 3; Girls Glee Club 3; Student Council Representative 2. 136	
Friendship Club 2; F.B.L.A. 4; Majorette Club 2. 131, 136		GEORGE BARABAS	George	THEODORE JOHN BENDING	Ted
DONALD ALEX	Don	SANDRA LEE BARKER	Sandy	Bowling 3, 4; Foremen's Club 4; Student Council Representative 2. 142, 143, 153, 163	
Chess Club 4; E-Room Activities 3; J.V. Football 2; Boys Glee Club 2; Survey Representative 3; J.V. Wrestling 2. 148		A.F.S. 4; Fall Play 3; G.A.A. 2; Homecoming 4; Hall Guard 2; I.Q.S. 3, 4; Linguists 3, 4; N.F.L. 2, 3, 4; President 4; National Honor Society 3, 4; P.A. Announcers 2; Political Affairs Club 3, 4; Science Seminar 2, 3; Spectrum 2, 3; Spirits 4; Survey Editorial Staff 3, 4; Staff Editor 4; Wai Napolo 2, 3, 4; Student Council Alternate 2, 4; Buckeye Girls State Representative 3. 133, 149, 156, 159, 162, 163, 167		CRAIG L. BENEDICT	Craig
JOHN ALLAR	John	SUSAN BARNES	Sue	Euclidian Representative 2; Foremen's Club 3; Gym Leaders 2, 3; Survey Representative 3.	
Baseball 2, 3, 4; Gym Leader 2, 3, 4; Key Club 2, 3, 4; Lettermen's Club 3, 4; Letterman 3, 4; J.V. Wrestling 2; N.A.S.S. 4. 132, 163		Friendship Club 2.		ROSANNE CHRISTINE BENI	Rosy
THOMAS ALLEN	Tom	STEPHEN WILLIAM BARNETT	Leprechaun	E-Room Activities 4; Friendship Club 2, 4; G.A.A. 2; Homecoming 4; Majorette Substitute 4; Prom Committee 3; Student Council Representative 4; Usher 3; World Affairs Club 4; Fall Play 4. 129, 131, 149, 165	
JOHN AMBROSE	Jack	TOM BARNHART	Tom	DAVID BENNER	Dave
Cross Country 2, 3, 4; Gym Leaders 2; Letterman 2, 3, 4; Math Club 4; National Honor Society 4; Track 3, 4; J.V. Wrestling 2. 150, 160, 166		Cross Country 3, 4; J.V. Football 2; Track 3, 4; Indoor Track 3, 4. 186		Football 3, 4; J.V. Football 2; Gym Leaders 2; Key Club 2; Letterman 2, 3, 4; Ski Club 4; Track 2, 4. 157, 176	
HERBERT ELMER ANDERSON	Herb	THOMAS CASEY BARRETT	T.B.	JOHN RICHARD BENNER	John
Baseball 2; J.V. Basketball 2; Gym Leaders 2, 3; Key Club 4; Letterman 4. 132		Foremen's Club 4; Swim Club 2. 153		Baseball 3, 4; Basketball 2, 3, 4; Football 3, 4; J.V. Football 2; Key Club 2; Letterman 2, 3, 4; Ski Club 3, 4. 15, 18, 157, 178	
CHARLES ANDRUS	Chuck	CHERYL BARTOS	Cherie	JOSEPH A. BENSI	Bens
Swimming Team 2, 3, 4. 201		Choral Masters 3, 4; Executive Board 4; Euclidian Representative 2; Friendship Club 2, 3; F.T.A. 2, 3, 4; G.A.A. 3; Girls Glee Club 2; I.Q.S. 3, 4; National Honor Society 3, 4; Spectrum 2, 3; Survey Editorial Staff 3, 4; Survey Training Club 2; Cub-reporter 2; Copy Reader 3; Co-Editor 4. 134, 145, 161, 162, 167		Assemblies 2, 3, 4; E-Room Activities 2, 3, 4; Foremen's Club 3, 4; N.F.L. 4; Student Council Representative 4. 129, 153, 163	
JUDY AQUILANO	Judy	BEVERLY ANNE BATIC	Bev.	KAREN JUNE BENSO	Karen
Eucuyo 3; Eucuyo Representative 3; Friendship Club 2, 4; F.N.C. 3, 4; G.A.A. 3, 4. 131, 135, 155		Majorette Club 2.		Friendship Club 2; Ski Club 4. 157	
MICHAEL ARK	Mike	BRUCE ALLAN BAUMGARDT	Bergie	CHRISTINE A. BERARDINIS	Chris
EVELYN ROSE ARCHACKI	Dollie	Staff 3, 4; Chevron Society 3, 4; Concert Band 2, 3, 4; Marching Band 2, 3, 4; N.F.L. 4; Orchestra 4; Pep Band 2, 3, 4; Pit Band 2, 3, 4; Talent Scouts EHS 4; Wrestling 3, 4; J.V. Wrestling 3. 139, 142, 143, 163		Friendship Club 2, 4. 131	
Transfer Student; Friendship Club 4; F.B.L.A. 4; Ski Club 4. 131, 136, 157		THOMAS BAYEC	Tom	RICHARD BERES	Rick
JOHN ARMSTRONG	Duffy	DAVID TERENCE BEAUMONT	Terry	Foremen's Club 4. 153	
Concert Band 2, 3, 4; Marching Band 2, 3; Orchestra 3. 139		LARRY BECK	Larry	SHARON BERGANT	Sharon
EILEEN LESLIE ANN ARNOLD	Eileen	DONNA MARIE BEECHUK	Beech	RICHARD LOUIS BERGER	Rick
Eucuyo Representative 2; Friendship Club 2, 4; F.T.A. 2, 3, 4; G.A.A. 2, 3; Girls Glee Club 2; I.Q.S. 3, 4; J.V. Cheerleader Substitute 2; Majorette 4; Majorette Club 2, 3, 4; N.F.L. 4; National Honor Society 3, 4; Orchestra 2; Ski Club 4; Spectrum 3, 4; Survey Editorial Staff 3, 4; Co-Editor 4; Survey Representative 2. 131, 134, 157, 158, 161, 162, 163, 167, 184		Assemblies 2, 3; Co-op. Students 4; Euclidian Business Staff 3, 4; Euclidian Training Club 2; Friendship Club 2, 3; G.A.A. 2; N.F.L. 3, 4; National Honor Society 3, 4; Majorette Club 2, 3; Student Council Representative 2, 3; Survey Representative 2; Winter Festival Club 2; Senior Scandal 4; Senior Class Secretary 4. 13, 161, 163, 165		Gym Leaders 3, 4; Key Club 4. 132	
THOMAS ARVIDSON	Tom	PATRICIA BEEMAN	Patti	THOMAS PAUL BERNLORR	Tom
RICHARD ATEN	Rich	Friendship Club 4; F.T.A. 4; Math Club 2; N.F.L. 4; National Honor Society 4; Spectrum 2, 4. 131, 134, 158, 160, 163		Basketball 3, 4; J.V. Basketball 2; Cross Country 4; E-Room Activities 4; Gym Leaders 3; Junior Cabinet 3; Lettermen's Club 3; Letterman 3; National Honor Society 3; Spirits 4; Student Council Representative 2; Senior Scandal 4; Survey Representative 2; Track 2, 3, 4.	
KENNETH JOHN AUBEL	Ken	CHRISTOPHER EMERSON BEERY	Kit	CAROLYN MAE BERNSTON	Carolyn
Cadet Band 2, 3, 4; Marching Mand 2, 3, 4. 140		Assemblies 2, 3, 4; Eucuyo 4; P.A. Technicians Club 4; Usher 3, 4. 165		Choral Masters 3, 4; Friendship Club 2; G.A.A. 2; Girls Glee Club 2. 145	
KAREN LEE AUFMUTH	Karen	LARRY BECK	Larry	FRANK BERUS	Frank
Euclidian Representative 2; Friendship Club 2, 4; F.B.L.A. 4; G.A.A. 2, 4; Hall Guard 2; N.F.L. 4; Ski Club 4; Student Council Representative 2; Usher 3; World Affairs Club 4; One-for-the-Panthers Captain 3. 131, 136, 149, 157, 163		DENNIS EDWARD PETER BERZINSKAS	Dennis	PAUL BESSEL	Paul
LINDA AXFORD	Linda	Friendship Club 2; F.B.L.A. 4; National Honor Society 2. 131, 134, 145, 149, 160, 165		Basketball 3; J.V. Basketball 2; Gym Leaders 2, 3.	
Euculia Choir 2; Friendship Club 2; Student Council Representative 2.		SALLY BEUTELL	Sal	BARBARA ANN BESSIRE	Babs
DORIS BAITT	Dee	Cadet Band 2, 3; Concert Band 4; Eucuyo Representative 4; F.T.A. 2, 3; Executive Board 4; Marching Band 2, 3, 4; N.F.L. 3; Ski Club 3, 4; Spectrum 3, 4; Student Council Representative 2; Usher 2; Student Council Representative 2; National Honor Society 4. 131, 134, 145, 149, 160, 165		Choral Masters 4; Euclidian Representative 2; Friendship Club 2, 3, 4; F.T.A. 4; Girls Glee Club 2, 3; Political Affairs Club 3; Spirits 4; Survey Representative 2; Usher 2; Senior Scandal 4; National Honor Society 4. 131, 134, 145, 149, 160, 165	
BARBARA BAKER	Barb	FRANK BERUS	Frank	DENNIS EDWARD PETER BERZINSKAS	Dennis
Cadet Band 2; F.N.C. 4; G.A.A. 2; Math Club 3, 4; National Honor Society 3; Science Seminar 2, 3, 4. 135, 150, 161		DENNIS EDWARD PETER BERZINSKAS	Dennis	PAUL BESSEL	Paul



EILEEN RAE BIEDERMAN F.N.C. 4; F.T.A. 2, 3, 4; N.F.L. 3, 4; Spectrum 4; World Affairs Club 2. 134, 135, 159, 163	Beanie	CHERYL ANN BROWN Transfer Student; Eucuya 3, 4; Political Affairs Club 3, 4; Spectrum 3, 4; Survey Editorial Staff 3, 4; World Affairs Club 4; Senior Scandal 4. National Honor Society 4; I.Q.S.Y.: 165, 149, 159, 160.	Cheri	KRISTEN MAY CARTER E-Room Activities 3, 4; Friendship Club 2, 4; National Honor Society 4; Ski Club 3, 4; Survey Business Staff 3, 4. 131, 157, 169, 160.	Kris
MARILYN JEAN BILICIC Co-op Students 4; Friendship Club 2; Girls Glee Club 2; World Affairs Club 2. 137	Bilicic	DEBRA LOU BROWN Euclidian Editorial Staff 3, 4; Art Staff 3; Layout Editor 4; Euclidian Training Club 2; Friendship Club 2; Incoming 4; United Appeal Representative 4; Spirits 4; Student Council Representative 4; Survey Representative 2; National Honor Society 4; I.Q.S. 4. 159, 160, 129, 171	Debbie	MARY LOUISE CAVAN F.N.C. 4; G.A.A. 2; Political Affairs Club 4; Spectrum 2, 3, 4; Secretary 3; President 4; Student Council Representative 3; Survey Editorial Staff 4; National Honor Society 4. 135, 149, 159, 167, 160	Mary Lou
LARRY BILSKI	Larry	DAVID BROZ Transfer Student.	David	BENJAMIN CAVELL	Ben
SAMUEL BLACK	Sam	DEE ETTE BRYANT Cadet Band 2; Friendship Club 2; Ski Club 4. 157	Dee	MICHAEL CAVELL Main Office Assistant 3.	Mike
JOHN C. BLAKESLEE	John	WILLIAM BRYANT	Bill	DENNIS RAY CEBUL Cross Country 3; Homecoming 4; Junior Cabinet 3; Key Club 2, 3, 4; Executive Board 3; Vice-President 4; National Honor Society 4; Treasurer 4; Ski Club 4; Spectrum 2; Spirits 4; Student Council Representative 3; Executive Board 4; Wrestling 3, 4; J.V. Wrestling 2; Senior Class Cabinet 4. 132, 157, 159, 129, 161	Denny
CAROLE ANN BLATTAU Friendship Club 2.	Carole	BARBARA BUDA	Barb	PHILLIP EDWARD CEBULAR Key Club 2, 4; Track 2, 4; Spectrum 4. 132, 159	Phil
BRUCE BLUMENSTEIN Cadet Band 2, 3; E-Room Activities 3; Marching Band 2, 3; Ski Club 3, 4. 157	Embert	GEORGE BURICH	George	BERNADINE CERGOLO Co-op Student 4. 137	Bernie
GARY LEE BLY Camera Club 2, 3, 4; Euclidian Representative 2; I.Q.S. 3, 4; National Honor Society 3, 4; P.A. Technicians Club 2, 3, 4; Survey Editorial Staff 3, 4; Senior Scandal 4. 153, 161, 162, 167	Gary	FRANK BURK Baseball 2; Gym Leaders 4; Key Club 4; N.F.L. 4; Ski Club 4; Spectrum 4. 132, 163, 157, 159	Frank	DENNIS CERNE	Dennis
JAMES R. BOAG Foremen's Club 3. 136, 137	Bugs	LARAINÉ BURKE Co-op Students 4; Friendship Club 2; G.A.A. 2. 137	Larrie	RONALD CESA Choral Masters 3; Foremen's Club 3; Boys Glee Club 2.	Ron
CRAIG ALAN BOEHLKE Choral Masters 3, 4; J.V. Football 2; Gym Leaders 3, 4; Key Club 2, 3, 4; N.F.L. 4; National Honor Society 4; Spirits 4. 132, 145, 159, 160, 163	Craig	JAMES ARTHUR BURNETT Big Show 3, 4; Camera Club 3, 4; Choral Masters 3, 4. 153, 145	Jim	SANDRA CHAPAS Friendship Club 2; Usher 2.	Sandy
ALVARO BOHORQUEZ Transfer Student; A.F.S. 4; Key Club 4. 132, 133	Al	JOHN OWEN BURNS Big Show 2; Choral Masters 3, 4; E-Room Activities 2, 3; Key Club 2, 3, 4; Ski Club 3, 4; Drama Workshop 3; Spring Play 2, 3; Student Council Representative 2. 145, 132, 157	John	JOYCE MARIE CHISOLM F.N.C. 3, 4; Ski Club 4; Spectrum 2, 3, 4; Survey Representative 4. 135, 157, 159	Joycie
CATHY MAY BOICH Choral Masters 4; F.T.A. 4; Girls Glee Club 2, 3. 134, 145	Cathy	KATHERINE SUSAN BUTT E-Room Activities 3, 4; Friendship Club 2; National Honor Society 4; Orchestra 2, 3; Ski Club 4; Survey Business Staff 3, 4; Usher 2; World Affairs Club 2; Senior Scandal 4. 157, 165, 169, 160	Kathy	LUBDMIRA CHODAKIEWICZ Friendship Club 2; Usher 2.	Luba
CHARLOTTE BOKAL E-Room Activities; Eucuya 3; Eucuya Representative 3; Friendship Club 2; F.N.C. 3, 4; G.A.A. 2, 3, 4; G.L.C. 3, 4; Historian 4; National Honor Society 3, 4; Survey Representative 4. 135, 154, 161.	Char	MERRIE LOUISE BUTTERFIELD Fall Play 4; Friendship Club 2, 4; F.T.A. 2; Ski Club 4; Spectrum 4. 131, 157, 158	Merrie	MARIE CHOLEWICKI Eucuyo 3; Friendship Club 2; G.A.A. 2, 3.	Munchkin
RALPH BOOMER	Ralph	PATRICIA ANN BUZIKOWSKI Friendship Club 2, 4; F.B.L.A. 2, 3, 4; G.A.A. 2, 3, 4; Homecoming 4; Spectrum 4; Student Council Representative 2, 4. 131, 136, 159, 129	Buzzy	RALPH CHRISTOPHER	Ralph
MARY BOOTH	Mary	LAWRENCE RICHARD BYDASH J.V. Basketball 2; Football 3, 4; J.V. Football 2; Movie Club 3, 4. 178, 152	Larry	ROBERT ALLEN CIAMMAICHELL Spectrum 2.	Tiny
CAROL BOYD	Caral	SANDRA LYN-YVONNE CABLE Cheerleaders 2; Friendship Club 2, 3; F.T.A. 2, 3; G.A.A. 2; Homecoming 4; Hall Guard 2; Junior Cabinet 3; Majorette Club 3; Panther 4; Political Affairs Club 4; Prom Committee 3; Ski Club 3, 4; Student Council Representative 4; Usher 3; World Affairs Club 4; Senior Class Cabinet 4. 199, 149, 157, 129	Sandi	ANN FANNY CIMBALOS	Ann
CHRISTOPHER LYNN BRADEN Bowling 3; Chess Club 4; Political Affairs Club 3, 4; National Honor Society 4; Spectrum 3, 4; Usher 3. 148, 149, 159, 160	Chris	SALLIE CADWALLADER Euclid Choir 4; G.A.A. 4; Girls Glee Club 2, 3. 146	Sallie	DONNA CIOMEK Transfer Student; Co-op Students 4. 137	Donna
KATHLEEN BRANNAN Friendship Club 2; Political Affairs Club 4. 149	Kathy	FRANK CALAVITTA	Frank	JOAN ELLEN MARIE CLARK Euclid Choir 2; Friendship Club 2; Girls Glee Club 2; Student Council Representative 4. 129	Joannie
WALTER LE BRAUN Foremen's Club 4. 153	Walt	DONITA CAMERON Ad Club 3, 4; Friendship Club 2; F.T.A. 3, 4; Spectrum 4. 153, 134, 159	Deeta	ROBERT CLASEN	Bob
LEONARD ALLEN BRAZEE Cross Country 2; Ski Club 3, 4; Student Council Representative 2; Track 2. 157	Lenny	JAMES CAMPBELL Cross Country 2, 4; Lettermen's Club 3, 4; Letterman 3, 4; Track 2, 4; Wrestling 3, 4; J.V. Wrestling 2. 186, 163	Jim	MAUREEN FRANCES CLEMENCE E-Room Activities 4; Friendship Club 2, 3; G.A.A. 2; Homecoming 4; Prom Committee 3; Student Council Representative 4; Survey Representative 3; Usher 3. 129	Clem
GAYLE BRENDORFER Friendship Club 2.	Gayle	DIANE MARIE CARDUCCI Friendship Club 2; G.A.A. 2; Prom Committee 3.	Diane	ANITA JOYCE COBLITZ Transfer Student; Cadet Band 2, 3; Chevron Society 4; Concert Band 4; Marching Band 2, 3; Moth Club 4; National Honor Society 4; Orchestra 4; N.F.L. 4. 139, 143, 142, 150, 160, 163	Anita
CONSTANCE BRETTON Friendship Club 3, 4; Executive Board 4; G.A.A. 2, 3, 4; Girls Glee Club 2; Ski Club 4; Spectrum 4; Survey Representative 4; Senior Scandal 4; National Honor Society 4. 131, 134, 135, 157, 159, 160, 165	Bretton	RUTH CARLSON	Ruth	SUSAN KATHLEEN COCHRAN Euclid Choir 2; Euclidian Business Staff 3, 4; Cashier 3; Auditor 4; Euclidian Representative 2; Euclidian Training Club 2; Friendship Club 3, 4; F.T.A. 2; G.A.A. 2, 3, 4; G.L.C. 3; Homecoming 4; National Honor Society 3, 4; Spectrum 2, 3, 4; Spirits 4; Usher 3; World Affairs Club 4. 131, 154, 159, 149, 169, 161	Susie
TOM BREWER	Tom	SANDRA ELAINE CARPENTER E-Room Activities 3, 4; Friendship Club 2; F.T.A. 3, 4; G.A.A. 3; G.L.C. 4; Junior Cabinet 3; Majorette Club 3; National Honor Society 4; Prom Committee 3; Ski Club 3, 4; Usher 3. 134, 157, 154, 160	Sandy	SUSAN CODDINGTON Friendship Club 2; F.T.A. 2, 3, 4; N.F.L. 4; Ski Club 3, 4; Senior Scandal 4. 134, 163, 157, 165	Sue
KAREN S. BRIGGS Co-op Students 4; D.E.C.A. 4. 136, 137	Karen	JANET MARIE BROOKS Friendship Club 2; F.T.A. 4; Political Affairs Club 4; Ski Club 4; Spectrum 4; Usher 2; World Affairs Club 2, 4; Talk Song Club 4; National Honor Society 4. 134, 149, 157, 158, 163	Jan	KENNETH RONALD COLEMAN Bowling 2, 3, 4; Euclid Choir 3, 3; Golf Club 3, 4; Movie Club 3; Stage Craft Club 2, 3	Ken

VICTOR JAMES COLOMBI E-Room Activities 4; J.V. Football 2; Junior Cabinet 3; Letterman 4; Wrestling 2, 4.	Vic	ROBERT ANTHONY DACAR Eucuyo Representative 3, 4; J.V. Football 3, 4; Foremen's Club 3, 4; Gym Leaders 3, 4; Letterman 3, 4; Swimming Team 3, 4; Wrestling 3, 4. 152, 178, 201	Bob	WILLIAM B. DOAK Movie Club 4. 152	Bill
PATRICIA COLT Bowling 4; Euclidian Training Club 2; Friendship Club 2; G.A.A. 2.	Pat	JAMES DADANTE Baseball 2; Co-op Students 4; Football 3; J.V. Football 2; Foremen's Club 4; Ski Club 3; Track 3, 4. 137, 153	Jim	KATHY ANN DOMITOR G.A.A. 2.	Kate
MARY JO COMELLA Friendship Club 2; F.N.C. 4; Ski Club 4; Spectrum 4; World Affairs Club 4. 135, 157, 159, 149	Mary Jo	CHERYL DARLING Euclidian Representative 2; G.A.A. 4.	Cher	JANET D'ONLE	Jan
ROBERT JOHN COMENSCHKE Squeaker	Squeaker	ANDREA JEAN DASKIVICH A.F.S. 4; Choral Masters 2, 4; Secretary 4; I.Q.S. 4; Euclidian Training Club 2; Girls Glee Club 2; Ski Club 3, 4; Spectrum 2; Spirits 4; Survey Editorial Staff 4; Survey Representative 2; Survey Training Club 3; Senior Class Cabinet 4; National Honor Society 4. 133, 144, 145, 157, 159, 160, 162, 167	Andi	DOUGLAS GIFFORD DONNER Fall Play 4; Gym Leaders 4; Ski Club 4; Swimming Team 4; Gymnastic Team 4; Folk Song Club 4. 157, 158, 201.	Doug
LINNETTE MARGARET CONLEY Big Show 3; Cheerleaders 2; Euclid Choir 2; Friendship Club 2, 3, 4; F.T.A. 2, 3, 4; G.A.A. 2; Junior Cabinet 3; Majorette Club 3; N.F.L. 4; Prom Committee 3; Ski Club 3, 4; Student Council Representative 3; Usher 2, 3; World Affairs Club 4; Senior Scandal 4; Photography 4. 131, 134, 149, 157, 163, 165	Linn	PAMELA LEE DAVISON Girls Glee Club 2; Ski Club 4. 157	Pam	MARY L. DNOVAN Transfer Student.	Marilou
ROBERT ERNEST CDDDE Baseball 2, 3, 4; Basketball 2, 3; J.V. Basketball 2; E-Room Activities 4; Football 2, 3, 4; Captain 4; Gym Leaders 2; Lettermen's Club 2, 3, 4; Student Council Representative 2. 163, 178	Bob	MAREEN ANN DAY Assemblies 3; Friendship Club 2, 3; G.A.A. 2; Junior Cabinet 3; Majorette Substitute 4; Majorette Club 2, 3, 4; National Honor Society 4; Prom Committee 3; Spirits 4; Usher 3. 159, 160, 185	Moe	HARVEY DOREMUS Key Club 4; Ski Club 4; Track 3. 132, 157	Harvey
SHARON SUE COOK G.A.A. 2; Movie Club 3, 4. 152	Cookie	JOANN CATHRINE DEBLAK Co-op Student 4; Friendship Club 2; F.T.A. 2. 137	Joann	GERALDINE ANN DOUGHERTY E-Room Activities 2; Friendship Club 2; F.T.A. 4; Play Night 2, 3; Spectrum 3, 4. 134, 159	Geri
ROSEANN BERNADETTE COONEY Friendship Club 2; F.N.C. 3, 4. 135	Nitch	SANDRA ELLEN DEERE Choral Masters 4; E-Room Activities 3; Euclidian Training Club 2; Friendship Club 2; F.T.A. 3, 4; Executive Board 4; G.A.A. 2, 3, 4; Girls Glee Club 2, 3; G.L.C. 4; Homecoming 2; Homecoming Court 2; Hall Guard 2; Junior Cabinet 3; Prom Committee 3; Spirits 4; Student Council Representative 2, 3, 4; Usher 3; Track 3; Senior Scandal 4; Senior Cabinet 4; National Honor Society 4. 129, 134, 145, 154, 159, 160, 165	Sandy	BARRY ALAN DOYLE Key Club 4; Ski Club 4; Spectrum 4. 132, 157, 159	Barry
FRED COOPER Chevron Society 4; Concert Band 2, 3, 4; J.V. Football 2; Gym Leaders 2, 3, 4; Marching Band 2, 3, 4; Sergeant 4; Pep Band 4; Pit Band 4. 139, 141, 143	Wrench	JOANNETH E. DRAGOLICH Spectrum 2, 3, 4. 159	Drog	KATHLEEN E. DRAGOLICH Spectrum 2, 3, 4. 159	Drog
TERRENCE COOPER Hall Guard 2; Survey Representative 4.	Terry	STANLEY DRITZ Student Council Representative 2; Survey Representative 2; Junior Class Vice-President 3; Senior Scandal 4; Senior Class Vice-President 4. 165	Stan	THOMAS J. DUCCA Tom	Tom
TOM A. COOPER E-Room Activities 2, 3.	Tom	KENNETH ALAN DELAAT Eucuyo 3, 4; Business Manager 4; Math Club 4; National Honor Society 4; I.Q.S. 4. 150, 160, 165	Ken	DIANE RACHEL DULAR E-Room Activities 4; Friendship Club 2, 3, 4; Ski Club 4; Spirits 4; Prom Committee 4. 131, 157, 159	Diane
CONSTANCE COPPERS Ski Club 3, 4. 157	Connie	NANCY JUNE DELOST Friendship Club 2, 3, 4; G.A.A. 2; Political Affairs Club 4; Spectrum 4; World Affairs Club 4; National Honor Society 4. 131, 149, 159	Nancy	PAMELA ANN DUNCAN Friendship Club 2, 3; Ski Club 4. 157	Pam
KATHLEEN OLIVIA COURTES E-Room Activities 3, 4; Friendship Club 2; F.N.C. 3, 4; Secretary 4; F.T.A. 2; G.A.A. 2, 3; Girls Glee Club 2; G.L.C. 3, 4; Ski Club 4; Student Supply Store 3, 4; Survey Reporter 2, 3, 4. 135, 137, 154, 157, 166	Kathy	ANTOINETTE DEMICO Antoinette	Antoinette	BETTY ANN DU ROSE Friendship Club 2, 4; F.T.A. 2; G.A.A. 2; Girls Glee Club 2, 3; Ski Club 3, 4. 131, 157	Betty
RICHARD CARTER COURTNEY Euclidian Editorial Staff 3, 4; Photographer 3, 4; Euclidian Representative 3; Euclidian Training Club 2; Key Club 3, 4; N.F.L. 3, 4; National Honor Society 3, 4; Political Affairs Club 3; Spectrum 2, 3, 4. 132, 159, 161, 163, 170	Rich	MICHAEL DEMPSEY Michael	Michael	SHARON DUTRO Friendship Club 2, 4; G.A.A. 4; Ski Club 4. 131, 157	Sharon
CHERYL CRADIS Big Show 2, 3; Choral Masters 3, 4; Drama Workshop 3; E-Room Activities 3; Euclidian Training Club 2; Friendship Club 2; G.A.A. 2, 3, 4; Girls Glee Club 2; G.L.C. 3, 4; Executive Board 4; N.F.L. 3, 4; National Honor Society 3, 4; Spring Play 2, 3; Survey Reporter 2, 3; Senior Scandal 4. 131, 145, 154, 161, 163, 165	Cheryl	JAMES THOMAS DEVNEY Big Show 3; Fall Play 2, 3, 4; Drama Workshop 3, 4.	Jim	JEAN ECK Transfer Student; F.B.L.A. 4; Ski Club 4. 136, 157	Jeanne Bikini
BARBARA JEAN CRAIN Friendship Club 4; F.B.L.A. 2, 3, 4; G.A.A. 2, 3; Girls Glee Club 2. 131, 136	Borb	KAREN JANE DI BIANCA E-Room Activities 3, 4; Eucuyo 4; Friendship Club 2, 3, 4; G.A.A. 2, 3; Junior Red Cross 3; Ski Club 4; Usher 2; Senior Scandal 4; Copy Editor 4. 131, 157, 165	Koren	GEORGE EDWARDS Choral Masters 3; Co-op Student 4; Boys Glee Club 2. 137	Perge
SHIREEN CREDICO Shireen	Shireen	DALE JAY DIEKMANN Cadet Band 2; Survey Training Club 3; Survey Business Staff 4; Key Club 2, 3, 4; Executive Board 3. 132, 169	Hail	RANDALL LEE EHINGER Basketball 3, 4; J.V. Basketball 2; Euclidian Representative 3; Football 3, 4; J.V. Football 2; Gym Leaders 2; Lettermen's Club 3, 4; Letterman 3, 4. 178, 163	Randy
ROGER ALAN CROMBIE Choral Masters 3; Co-op Students 4; D.E.C.A. 4; J.V. Football 2; Boys Glee Club 2. 136, 137	Rog	CAROL ANN DIEHL A.F.S. 3, 4; Semi-finalist 3; Concert Band 3, 4; Cadet Band 2; National Honor Society 4; Euclidian Training Club 2; I.Q.S. 3, 4; Marching Band 2, 4; N.F.L. 4; Spectrum 4; Survey Editorial Staff 2, 3, 4; Feature Editor 4; Political Affairs Club 4; Senior Scandal 4; Art Editor 4. 133, 139, 149, 159, 160, 162, 163, 165, 167	Sushin	RIDGEWAY ELLIS Transfer Student; Cross Country 3.	Ridge
RICHARD ALLEN CUNNINGHAM Key Club 2, 3, 4. 132	Rich	LAWRENCE DIETZEL Larry	Larry	RONALD ELSHAW Transfer Student.	Ron
RICHARD DOUGLAS CURE Doug	Doug	KATHLEEN MARIE DI LILLO Choral Masters 4; Euclid Choir 2, 3; Friendship Club 2, 4; G.A.A. 2, 3, 4; Girls Glee Club 2; Ski Club 4; Majorette Club 2, 3. 131, 145, 157	Kathy	KATHLEEN D. EMMERT Executive Board 4; Girls Glee Club 2; I.Q.S. 3, 4; National Honor Society 3, 4; Survey Business Staff 3; Treasurer 3; Circulation Manager 4. 145, 161, 162, 169	Kathy
CHARLOTTE CUSHMAN Transfer Student; F.T.A. 4; Spectrum 4. 134, 159	Char	DONALD DI SANTIS Don Cross Country 3; E-Room Activities 3, 4; J.V. Football 2; Gym Leaders 2; Lettermen's Club 2, 3, 4; Letterman 2, 3, 4; Track 2, 4; J.V. Wrestling 2, 3. 163, 188	Don	LINDA MARIE EMMERT Friendship Club 2, 4; F.B.L.A. 4; F.N.C. 4; Junior Red Cross 3; Spectrum 4; Folk Song Club 4. 131, 136, 135, 159, 158	Lin
ANGELA CUTRONE Bowling 4; Friendship Club 2; F.B.L.A. 4. 136	Angie	RONALD DI SANTIS Herc Cross Country 3; E-Room Activities 3, 4; J.V. Football 2; Gym Leaders 3, 4; Letterman 4; Track 2, 3, 4; J.V. Wrestling 2, 3. 169	Herc	ROBERT JAMES ENGEL Junior Cabinet 3; Movie Club 2, 3, 4; Science Seminar 4. 152, 150	Bob
MARGARET JOAN CZAPLICKI Eucuyo 3, 4; Eucuyo Representative 3, 4; Friendship Club 4; F.T.A. 4; Junior Red Cross 3; Red Cross Club 3; World Affairs Club 4; Transfer Student; St. Francis Clubs; Stage Craft Club 2; Red Cross Club 2. 131, 135, 149, 165	Merge	MICHAEL ENGELKE Mike	Mike	KATHY ANN ENRIGHT Friendship Club 2, 4; Ski Club 4; Spectrum 4. 131, 157, 159	Kathy
RUSSELL E. CZOMBA Transfer Student; Football 3; Gym Leaders 3, 4; Student Council Representative 4; Survey Editorial Staff.	Russ	GLEN ALAN ERICKSON Leif	Leif		

DENNIS JOSEPH ESPLANDIU Bowling 2; Wrestling 3, 4; J.V. Wrestling 2.	Spider	LOUIS FIORITTO Cadet Band 2, 3; Camera Club 3, 4; Concert Band 2, 4; Marching Band 3, 4; N.F.L. 3; P. A. Announcers 2; P.A. Technicians Club 4; Senior Scandal 4. 139, 153, 165	Lou	ERNEST GERBETZ Ernest
JANET ESTANICH E-Room Activities 2, 3; Euclid Choir 3; Friendship Club 2, 3; G.A.A. 2, 3; Girls Glee Club 2; Junior Red Cross 3; N.F.L. 4; Prom Committee 3. 163	Jan	EDWARD LAWRENCE PAUL FITZGERALD Football 2, 3, 4; J.V. Football 2; Gym Leaders 2. 178	Fine	JAMES GERGOTZ Jim
CHRISTINE EVANS Christ	Christ	DIANE FITZTHUM Transfer Student.	Fitz	DIANE LA VERNE GERSHOW Diane Elm Club 3, 4; Big Show 2, 3, 4; Fall Play 2, 3, 4; Friendship Club 2; F.T.A. 2, 3, 4; Executive Board 3, 4; Play Night 2, 3; Spring Play 2, 3; Stage Crew Club 4. 134, 151
RONALD EVANS Euclayo 4; J.V. Football 2; Homecoming 4; Key Club 4; N.F.L. 4; Ski Club 4; Student Council Representative 2, 4. 129, 132, 157, 163, 165	Ron	MARILYN ANN ELIZABETH FLANAGAN Friendship Club 2.	Irish	ELIZABETH JANE GEYER Beth Friendship Club 2, 3, 4; F.N.C. 4; G.A.A. 2, 4; Ski Club 4. 131, 135, 157
SHARON ANN EVANS Cadet Band 2, 3; Concert Band 4; Euclidian Editorial Staff 3, 4; Assistant Editor 3; Copywriter 4; Euclidian Training Club 2; F.T.A. 4; Marching Band 2, 4; Math Club 4; National Honor Society 4; Spectrum 2, 4. 134, 139, 150, 159, 160, 171	Sherry	JOHN FORRISTELL Transfer Student; Football 3; J.V. Football 2; Key Club 2; Student Council Representative 2; Track 2, 3; J.V. Wrestling 2.	John	SUSAN GEYER Sue Girls Glee Club 2; Junior Red Cross 2.
RICHARD LEE EVERSTINE Basketball 2, 3; E-Room Activities 4; Football 2, 3, 4; Junior Cabinet 3; Letterman 3, 4; Spirits 4; Student Council Representative 2; Track 3. 159, 178	Stine	GARY FORTUNA Gary	Gary	SANDRA GFELLER Sandy Euclayo 3, 4; Movie Club 4; National Honor Society 4; Red Cross Club 2, 3; Spectrum 2, 4; Senior Scandal 4. 132, 159, 160, 165
JANIS FABIAN Euclid Choir 4; Red Cross Club 4; Ski Club 4; Bowling 4. 146, 157	Jan	RONALD G. FOWLER E-Room Activities 4; Football 4; J.V. Football 2. 178	Fowler	ELAINE CAROL GIBSON Laney Friendship Club 2; G.A.A. 2; Majorette 4; Majorette Club 2, 3, 4; Ski Club 4; Student Council Representative 2; Alternate 4; Survey Representative 2; National Honor Society 4. 157, 160, 184
ROBERT PAUL FARINACCI Bob	Bob	RONALD PAUL FOWLER Ron	Ron	ROBERT ALAN GILDONE Bob
CRAIG FARLEY Craig	Craig	BETSY FOY Big Show 3, 4; Choral Masters 3, 4; Euclid Choir 2; Friendship Club 2; G.A.A. 2; Hall Guard 2. 144	Betsy	JOSEPH GIORDANO Joseph
DONALD LEE FARMAN Don	Don	BETTY FRANCIS Friendship Club 2, 3, 4; F.B.L.A. 3, 4; G.A.A. 2, 3; Ski Club 4; Spectrum 4. 131, 136, 157, 159	Betty	KENNETH PAUL GIROD Ken Baseball 3, 4; J. V. Basketball 2; J.V. Football 2; Student Council Representative 2; Survey Representative 2.
KAREN DAWN ELDEN Friendship Club 4. 131	Feldi Bug	MARTIN PAUL FRANCIS Big Show 3; Math Club 4; National Honor Society 4; Orchestra 2, 3, 4; Wrestling 3, 4. 142, 150, 160	Marty	VERONICA VERA GJIVANOVICH Vero G.A.A. 4; Spectrum 4. 158
FRANCES JEAN FELZ Friendship Club 4; F.T.A. 2, 3, 4; G.A.A. 2, 3; Girls Glee Club 2, 3; Majorette Club 2; N.F.L. 4; Usher 4. 131, 134, 163	Fron	RAYMOND FRANK Comedia Editor 3, 4; Photographer 4; Cross Country 2, 3; Euclidian Editorial Staff 4; Key Club 2, 3, 4; Executive Board 4; Club Photographer 4; Math Club 4; National Honor Society 4; Science Seminar 2, 3, 4; Track 2, 3; Ski Club 4. 132, 150, 153, 160, 170	Ray	BRUCE GLICK Bruce
KAREN JOY FENSCH Friendship Club 2; Prom Committee 2; Survey Representative 2, 4.	Skeek	LAWRENCE STEPHEN FRANKO Cross Country 3; Formen's Club 2, 3; Letterman 2; Track 2, 3.	Larry	DALE ALLAN GLICK Dale A.F.S. 4; Choral Masters 3, 4; Vice-President 4; Key Club 2, 3, 4; Vice-President 3; President 4; Prom Committee 3; Spirits 4; Survey Business Staff 4; Assistant Ads Manager 4; J.V. Football 2. 132, 133, 144, 159, 169
DALE KARL FENSTER Political Affairs Club 3, 4; Science Seminar 3. 149	Dale	KAREN FRENCH Bowling 4; Euclayo 3, 4; Euclayo Representative 3; Friendship Club 2, 3, 4; N.F.L. 4; Ski Club 4. 131, 157, 163, 165	Franchie	HARVEY GOERTZ Harv Math Club 4; National Honor Society 3, 4; Science Seminar 2, 3, 4; Wrestling 3, 4; J. V. Wrestling 2. 150, 161
MARLENE FERENCAK Marlene	Marlene	TERRY FRITCH Baseball 2, 3, 4; Basketball 3, 4; J.V. Basketball 2; Cross Country 3, 4; Letterman 3, 4; N.A.S.S. 3; National Honor Society 4; Spirits 4; Student Council Representative 2, 4. 159, 186	Terry	GEORGE GOGAN Mickey
SHELBY JEAN FETKO Friendship Club 2, 4; F.B.L.A. 2, 3; G.A.A. 2; Junior Red Cross 2, 3, 4; Secretary 4; Red Cross 2, 3. 131	Twiny	THOMAS FROHLICH Math Club 4; Science Seminar 2, 3, 4; National Honor Society 4. 150	Bear	GREGORY GOODYEAR Greg Cross Country 2, 3, 4; Track 3, 4; Indoor Track 3, 4. 186
SHERRY FETKO Sherry	Sherry	JEFFERY EDWARD FRYER Cross Country 3, 4; Key Club 2, 3, 4; Letterman 3, 4; Wrestling 3, 4; J. V. Wrestling 2; Golf Club 3, 4; National Honor Society 4; Political Affairs Club 4. 132, 149, 186	Tuck	MADELINE GORMAN M.J. Friendship Club 2; G.A.A. 2; Majorette Club 2.
PATRICIA KATHRYN FIELTZ Friendship Club 2.	Pat	EUGENE GAINER Gene	Gene	CHERYL ANN GORYANES Gorie Friendship Club 2, 4; F.B.L.A. 3, 4; Homecoming 4; Ski Club 3, 4; Spectrum 4. 131, 136, 157, 159
WILLIAM JON FIER E-Room Activities 4; Football 3, 4; J. V. Football 2; N.F.L. 4; Wrestling 2, 3, 4. 163, 178	Bill	KENNETH EDWARD GAJDA J.V. Basketball 2.	Ken	DAVID GÖTTSCHALT David F.B.L.A. 4. 136
ELLEN KAY FIKE Friendship Club 2; F.N.C. 3, 4; Girls Glee Club 2; Spectrum 2, 4; Student Council Representative 2; National Honor Society 4; World Affairs Club 4. 135, 149, 159, 160	Ellen	JOSEPH GARVAS World Affairs Club 4. 148	Joe	WAYNE GOULD Little Sow Bowling 2; Cross Country 3; Football 2; Ski Club 3, 4; Student Council Representative 4; Track 3, 4. 129, 157
JANICE FILIPOVIC E-Room Activities 4; Friendship Club 2; F.B.L.A. 2; Majorette 4; Majorette Club 3, 4; Prom Committee 3; Student Council Representative 4; Usher 3. 129, 184	Jan	DAVID A. GAUCH Assemblies 2; Choral Masters 3, 4; Euclidian Representative 2; Foremen's Club 4; Gym Leaders 2; Student Council Representative 2. 45, 153	Dave	CHRIS GOULIS Chris J.V. Football 2; Student Council Alternate 4.
DANA LYNN FINE Friendship Club 2.	Dana	BRUCE GEDDES Movie Club 4. 152	Bruce	GARY JOHN GRAF Gary Co-op Students 4; D.E.C.A. 4. 136, 137
JOYCE FINE Co-op Students 4; D.E.C.A. 4; Friendship Club 2, 3. 136, 137	Joyce	ELAINE MARCIA GEIGER Choral Masters 3, 4.	Elaine	ALICE MARIE GRDANC Al Friendship Club 2, 4; G.A.A. 2; Majorette Substitute 4; Majorette Club 2, 3, 4. 131, 185
SHANNON ROSE FINK F.B.L.A. 2.	Shannon	ANTHONY C. GENARO Gym Leaders 3; Junior Cabinet 3.	Tony	VICKI LYNN GREBEN Vickie Co-op Students 3, 4; Friendship Club 2, 3. 137
CHRISTINA FIORELLI Friendship Club 4; G.A.A. 2. 131	Chris			DALE ANTHONY GREGORIN Whole Baseball 2, 3, 4; Football 3, 4; J.V. Football 2; Lettermen's Club 3, 4; Letterman 3, 4; Spirits 3, 4; Junior Class Treasurer 3; Senior Class Treasurer 4; National Honor Society 4. 159, 160, 163, 178
LEE FIREBAUGH Lee	Lee			

CONNIE JOAN GREGURICH Friendship Club 2, 4; F.N.C. 4; Girls Glee Club 2, 3; Majorette Substitute 4; Majorette Club 2, 3, 4; Prom Committee 3; Usher 2. 131, 135, 185	Carnie	JOAN MARIE HANS Transfer Student; Friendship Club 3, 4; G.A.A. 4; Spectrum 4; Student Council Representative 4. 131, 129, 159	Jo	ALDONA HOCEVAR Dennis	Donna
MARY LYNN GRIESHAMMER KATHLEEN GRIFFIS Friendship Club 4; Ski Club 4 131, 157	Mary Lynn Kathy	SHARYN HARRISON Bowling 2; Friendship Club 4; F.T.A. 4; G.A.A. 2; National Honor Society 4; Political Affairs Club 4; Ski Club 4; Spectrum 4; World Affairs Club 4. 131, 134, 149, 157, 159	Sharyn	DIANA LYNN HODGSON Friendship Club 2.	Diana
ROBERT LEDNARD GRIGAS BEVERLY GRILLO Friendship Club 2; Girls Glee Club 2; E-Room Activities 3, 4; Student Council Representative 2.	Bob Bev	KAREN SUE HARTMAN Bowling 4; Friendship Club 2; N.F.L. 4. 163	Dizzy	CAROL ANN HOFFMAN Friendship Club 3.	Cookie
JEAN MARIE GRIMSIC G.A.A. 2, 3.	Jeanne	STEPHEN ALBERT HATRAS Movie Club 2, 3, 4; Stage Craft Club 3. 152	Bud	KURT HOFFMEYER Foremen's Club 3.	Kurt
GERMAINE GRUBAC World Affairs Club 2.	Gerry	KATHLEEN DIANE HAVILAND Friendship Club 2; F.B.L.A. 3; G.A.A. 2; Student Council Representative 3, 4.	Kathy	CAROLYN MADALENE HOHS Choral Masters 3; Girls Glee Club 2; N. F. L. 3; Talent Scouts 2.	Carolyn
LINDA JOY GRUGEL Friendship Club 2; F.T.A. 2; Survey Representative 2.	Grug	GALE CHERYL HEIGHTON E-Room Activities 4; Euclidian Training Club 2; F.T.A. 2, 4; G.A.A. 2; Ski Club 4; Folk Song Club 4. 134, 157, 158	Gale	JAMES HOLLIS JANE HOLLOWAY A.F.S. 4; Concert Band 2, 3, 4; I.Q.S. 3, 4; Marching Band 2, 3, 4; National Honor Society 3, 4; Political Affairs Club 4; Ski Club 4; Survey Editorial Staff 3, 4; Exchange Student 3; World Affairs Club 4. 133, 162, 149, 157, 129, 161, 167	James Jane
RAYMOND JOSEPH GRYCAN GAIL LOUISE GULBENKIAN J.V. Basketball 2; Big Show 2; Choral Masters 3, 4; Eucuyo Representative 2; Euclidian Editorial Staff 3, 4; Assistant Editor 3; Editor-in-chief 4; Euclidian Training Club 2; Friendship Club 2; F.T.A. 2, 3; G.A.A. 2, 3; Girls Glee Club 2; G.L.C. 3, 4; National Honor Society 3, 4; Political Affairs Club 3; Spectrum 2; Volleyball 2; I.Q.S. 4. 145, 154, 161, 170	Ray Gail	JANICE LENORE HEINLENZ Euclidian Training Club 2; F.N.C. 3, 4; National Honor Society 4; Spectrum 4; Student Supply Store 2, 3, 4; World Affairs Club 4; Senior Scandal 4; Personality Polls 4. 135, 137, 149, 159, 160, 165	Jan	THOMAS HOPPERT Basketball 2.	Tom
SUSAN CAROL GULICH F.B.L.A. 2; F.T.A. 4; G.A.A. 2, 3; National Honor Society 4; Political Affairs Club 4. 134, 149, 160	Sue	KATHLEEN HEISLER Friendship Club 2, 4; G.A.A. 2; Student Council Representative 2. 131	Kathy	LAWRENCE HORNACK JAMES HOWARD HOUGH Football 3; J. V. Football 2.	Larry Cricket
PATRICIA NANCY GULLO Co-op Students 4; Friendship Club 2; G.A.A. 2. 137	Pat	BARBARA JEANNE HELMICK F.T.A. 2, 3, 4; Girls Glee Club 2; National Honor Society 4. 134, 160	Barbara	JACQUELINE HOVAN Friendship Club 2, 3, 4; F.B.L.A. 4; G.A.A. 2; Girls Glee Club 2; Political Affairs Club 4. 131, 136, 149	Jackie
GERALD GUSTIE Baseball 2, 3, 4; Basketball 2, 3, 4; Letterman 3, 4. 193	Jerry	LAWRENCE W. HEMPHILL Transfer Student; Math Club 4. 150	Larry	CAROL ANN HOWE F.B.L.A. 4; G.A.A. 2; Girl's Glee Club 2; Friendship 2, 3, 4.	Carol
ALFREDO GUTIERREZ Cross Country 2; Key Club 2, 3, 4, Junior Director 3; Treasurer 4; Letterman 2; National Honor Society 4; Track 2, 3; Senior Scandal 4. 132, 160, 165	Al	KAREN RENEE HENDERSON Choral Masters 3, 4; Friendship Club 2; F.B.L.A. 2; Homecoming 4; Junior Cabinet 3; Majorette Club 2, 3, 4; Majorette 3, 4; Head 4; Ski Club 4; Spirits 4; Survey Representative 2. 145, 157, 159, 184	Hendie	TIMOTHY HOWE JANET L. HRIBAR Eucuyo 3, 4; Eucuyo Representative 2; Euclidian Training Club 2; Math Club 2, 3, 4; President 4; Political Affairs Club 4; Science Seminar 4; Spectrum 3; World Affairs Club 4. 149, 150, 165	Tim Jan
KINGSLEY JAMES GUY Eucuyo 3, 4; Editor 4; Eucuyo Representative 4; Key Club 3, 4; Political Affairs Club 3; Spectrum 4; Senior Scandal 4; I.Q.S. 4. 132, 159, 165	King	LORETTA ANN HENIKMAN Euclidian Business Staff 4; Friendship Club 2; G.A.A. 2, 3, 4; Girls Glee Club 2; G.L.C. 3, 4; Executive Board 4; Student Council Representative 2; I.Q.S. 4. 154, 173	Loretta	KENNETH HROVAT MARY HUBISH TERRY HUGHES WANDA LOUISE HUGHES Friendship Club 2, 3.	Ken Mary Terry Pudge
EILEEN BEATRICE HAASE Friendship Club 2, 4; F.B.L.A. 4; Political Affairs Club 3; Spectrum 3. 131, 136	Eileen	DIANNE HERMSDORFER ERIC KARL HERTFELDER A.F.S. 4; Key Club 2, 3, 4; Vice-President 4; Executive Board 3; Math Club 4; National Honor Society 3, 4; President 4; Science Seminar 2, 3, 4; Spectrum 2; Executive Board 2; Spirit of Student Council Representative 2, 3, 4; Homecoming 4; National Science Foundation 3. 129, 132, 133, 150, 159, 161	Dianne Eric	JUDITH HULL LYNN HUGHES HUMPHREY Choral Masters 4; Euclid Choir 3; Euclidian Representative 2; Friendship Club 2, 3; F.T.A. 2, 3, 4; G.A.A. 3; Girls Glee Club 2; National Honor Society 3, 4; Ski Club 3; Spectrum 3, 4; Survey Representative 2. 134, 145, 159, 161	Judy Lynn
WILLIAM ELTON HAGSTRAND Cross Country 3, 4; J.V. Football 2; Key Club 4; Letterman 4; Spectrum 4; Survey Editorial Staff 4; National Honor Society 4; I.Q.S. 4. 159, 167	Bill	RICHARD HESS DOUGLAS J. HIBBARD Golf Club 3; Key Club 2, 4; Movie Club 2; Spectrum 4. 132, 159	Rich Bart	HILARY HUNN Big Show 2, 3; Choral Masters 3, 4; Fall Play 3, 4; F.T.A. 2, 3, 4; Spectrum 2, 3, 4; Folk Song Club 4; Drama Workshop 3; National Honor Society 4. 134, 145, 158, 159, 160	Hilary
THOMAS NICHOLAS HALBEDEL J.V. Basketball 2; Concert Band 2; Cross Country 3, 4; Euclidian Representative 2; J.V. Football 2; Letterman 2, 3, 4; National Honor Society 3, 4; Political Affairs Club 3, 4; Spectrum 2, 3, 4; Spirits 3, 4; President 4; Student Council Representative 2; Executive Board 3, 4; Survey Editorial Staff 4; Track 2, 3, 4; Captain 4; Indoor Track 3, 4; Ohio Boys State Representative 3; N.A.S.S. 2, 3, 4; I.Q.S. 4. 129, 149, 159, 161, 167, 186, 188	Halby	ISABELLE ALDONA HIDO Big Show 2, 3; Eucuyo 3, 4; Eucuyo Representative 3, 4; Fall Play 2, 3; Friendship Club 2, 3, 4; N.F.L. 4; Play Night 2, 3; Stage Crew 2, 3, 4; Talent Scouts 2, 3; Usher 2; Thespian 2. 131, 151, 161, 165	Dona	KATHLEEN LOUISE HUNTER Big Show 2; Concert Band 2, 3, 4; Marching Band 2, 3, 4; National Honor Society 3, 4; Spectrum 2, 3, 4; World Affairs Club 4. 139, 149, 159, 161	Kathy
LYNDA IRENE HALE LINDA DIANE HALL Cadet Band 2, 3, 4; Friendship Club 2, 3, 4; G.A.A. 4; Marching Band 2, 3, 4; N.F.L. 4; Pit Band 3, 4; Spectrum 4; Executive Board 4. 131, 140, 159, 153	Lynn Lin	CHARLOTTE ANN HILDEBRAND A.F.S. 3, 4; Choral Masters 3, 4; Euclidian Representative 2; Euclidian Training Club 2; Girls Club 2; Junior Cabinet 3; National Honor Society 3, 4; Prom Committee 3; Spectrum 3; Spirits 4; Student Council Representative 3; Executive Board 4; Survey Editorial Staff 3, 4; War Napoli 2, 3, 4; Junior Class Secretary 3; Senior Class Cabinet 4. 129, 133, 144, 156, 159, 161, 167	Char	LINDA HUNTER Cadet Band 2, 3; G.A.A. 4; Marching Band 2, 3; N.F.L. 4. 163	Lin
EYLIA HALLER Letterman 2; Track 2, 3	Chip	CONNIE HILL Main Office Assistant 3, 4.	Sunshine	GARY LLOYD HYDE Track 4.	Stimey
KATHLEEN HALOS Friendship Club 2; F.B.L.A. 2; G.A.A. 2; Political Affairs Club 2; Ski Club 4. 157	Kathy	ERVA LEE HITCHCOX E-Room Activities 4; Friendship Club 2; F.T.A. 4; Ski Club 4. 134, 157	Erva	ANTHONY LOUIS IACOFANO Cross Country 2, 3; Key Club 4; Lettermen's Club 2, 3, 4; Letterman 2, 3, 4; N.F.L. 4; Track 2, 3, 4; Senior Scandal 4. 132, 163, 165	Tony
CHARLES SOMERSET HAMMETT III Math Club 3.	Chick	WILLIAM HITTY Big Show Band 3; Cadet Band 2; Concert Band 3, 4; Key Club 3, 4; Marching Band 2, 3, 4. 132, 139	Bill	LYNDA LEE IACOFANO Friendship Club 2; Ski Club 4. 157	Lynn

PATRICIA INRANTOLINO	Pat	LINDA JEAN KARLAN	Lyn	MARY KLOSKY	Mary
ANTHONY IPAVEC	Tony	Friendship Club 2, 4; G.A.A. 2; Ski Club 4; Majorette Club 2, 3; Student Council Representative 2. 131, 157		Friendship Club 2, 4; F.T.A. 2, 4; Treasurer 4; G.A.A. 2; Girls Glee Club 2; Political Affairs Club 4; Spectrum 2, 4; Spirits 4; Student Council Representative 4; Usher 4; Wai Napala 2, 3, 4; Secretary 3; Vice President 4; National Honor Society 4; World Affairs 4. 129, 131, 134, 149, 156, 159, 160	
ROBERT ELTON ISEMAN	Babby	LINDA MARIE KASUNIC	Pixie	MICHELE M. KMET	Mike
GAIL BEVERLY ISSEL	Gail	Co-op Student 4; Friendship Club 2; F.B.L.A. 2, 3; G.A.A. 2; Girls Glee Club 2; P.A. Technicians Club 2, 3; Ski Club 3; Spectrum 3. 137		F.T.A. 2, 3, 4; G.A.A. 2; Ski Club 4; Student Council Representative 2; Usher 4; Wai Napala 2, 3, 4; Senior Scandal Typist 4. 134, 156, 157, 165	
JOYCE ELLEN IVINS	Joyce	SYLVIA KASUNIC	Sylvia	SUSANNE MARIE KNISS	Suzi
JEAN MARIE IWANSKI	Jeannie	KATHLEEN IVA KAVON	Kathie	Big Show 3; Bowling 4; Choral Masters 4; Eucuyo 2; Eucuyo Representative 2; Friendship Club 2, 4; F.N.C. 4; Girls Glee Club 3; Hall Guard 2; Play Night 3; Student Council Representative 2; Usher 2. 131, 135, 144	
GERALDINE JABLONSKI	Gerry	STEVEN M. KAY	Steve	BETH ANN KNOX	Beth
WILLIAM JAMES	Bill	Cadet Band 3, 4; Camera Club 4; Concert Band 2; Marching Band 2, 3, 4. 140, 153		Euclidian Representative 2; Friendship Club 2, 3, 4; F.T.A. 2, 3, 4; Executive Board 4; G.A.A. 2, 3, 4; Homecoming 2; Ski Club 3, 4; Spectrum 3, 4; Student Council Representative 2, 4; Survey Business Staff 4; Usher 2, 3; Senior Scandal 4; National Honor Society 4. 129, 131, 134, 157, 159, 160, 165, 169	
HELENE JAMIN	Helen	TERRANCE KEARNS	Terrance	PATRICIA KOCEVAR	Pat
CAROLE ANN JELENIC	Carole	EDWARD KELLER	Ed	CLAUDIA KOCHER	Cookie
KATHLEEN THERESE JELENIC	Kathy	JOHN KELLEY	John	Friendship Club 2, 4; Hall Guard 2. 131	
RONALD MILAN JENKO	Ren	MARTIN STEVEN KELLEY	Marty	OLIVE VIRGINIA KOGER	Oilly
CYNTHIA ELLEN EDITH JERABEK	Cindy	Cadet Band 3, 4; Concert Band 2; Marching Band 2, 3, 4; P.A. Technicians Club 3, 4. 140		Friendship Club 2, 3, 4; Cabinet 2, 3, 4; F.T.A. 2, 3, 4; Vice President 4; G.A.A. 4; Political Affairs Club 4; Spectrum 4; Student Council Representative 2, 4; Survey Representative 2, 4; Usher 2, 3; Folk Song Club 4; World Affairs Club 4; Senior Scandal 4; Sales Managers 4. 129, 131, 134, 148, 149, 158, 159, 165	
CARL JERNEJCIC	Carl	WILLIAM DANNY KELLEY	Bill	CYNTHIA ANN KOHLER	Cindy
PATRICIA SHARON JOBE	Pat	Concert Band 2; J.V. Football 2; Ski Club 4. 157		Transfer Student.	
ELIZABETH LOU JOHNSON	Betty	ROBERTA KELLY	Bobbi	KATHLEEN ANN KOLMORGEN	Kathy
RUSSELL E. JOHNSON	Russ	Cadet Band 2; Friendship Club 4; G.A.A. 4; Marching Band 2; Student Supply Store 3, 4. 131, 137		G.A.A. 2, 3, 4; National Honor Society 4. 160	
FRANK JUSTIN	Frank	LAURA MARGARET KEMPERT	Kemp	FRANCES HELEN KOMAR	Fran
DENNIS KACPERSKI	Dennis	Choral Masters 3, 4; Accompanist 4; Girls Glee Club 2; Talent Scouts EHS 2. 144, 145		F.T.A. 2, 3; Usher 2, 3; D.E.C.A. 4. 136	
RICHARD JOHN KADUNIC	Rick	RICHARD ALLEN KERSHNER	Richard	MICHAEL A. KOPACH	Mike
JOHN KALTENBACH	John	Cadet Band 2, 3; Marching Band 2, 3; N.F.L. 3, 4; Science Seminar 2, 3; Wai Napala 3, 4; Math Club 2; National Honor Society 4. 150, 156, 160, 163		Cross Country 3, 4; Letterman 3, 4; Ski Club 4; Track 3, 4. 157, 186	
NANCY LYNN KANNER	Blondie	SANDRA KESSLER	Sam	JOHN LAWRENCE KORTHALS	Jack
CAROLE ANN KAPEL	Carole	Concert Band 2, 3; Friendship Club 2, 3, 4; Cabinet 4; F.T.A. 2; Student Council Representative 3, 4; Senior Class Cabinet 4; National Honor Society 4. 129, 131, 160		Baseball 2, 3, 4; P.A. Technicians Club 2.	
KENNETH KAPLEY	Ken	TOM KEVERN	Tom	BARBARA ANN KOSS	Barb
DIANE KAPROSY	Teddy Bear	MICHAEL KEYES	Mike	Friendship Club 2; Girls Glee Club 2.	
		ROBERT FRANCIS KILROY	Bob	ALLAN RAY KOSTREBA	Al
		MARILYN CAROL KING	King	Big Show 3; Math Club 3; National Honor Society 4; Orchestra 2; Ski Club 4; Student Council Representative 4. 129, 157, 160	
		Euclid Choir 3; Friendship Club 2, 3, 4; Cabinet 2, 3, 4; F.N.C. 3, 4; G.A.A. 2, 4; Girls Glee Club 2; Student Council Representative 2; Survey Representative 2; Usher 2. 131, 135		ROBERT KOSTREBA	Bob
		JEFFREY LEE KINSEY	Jeff	JOHN EDWARD KOVATCH	John
		Choral Masters 3, 4; Boys Glee Club 2. 144		Bowling 2; Golf Club 4; Key Club 3, 4; Letterman 3; Student Council Representative 4; Swimming Team 3. 129, 132	
		DOUGLAS KIRCHNER	Doug	WILLIAM JOSEPH KOWICKI	Bill
		Letterman 2; Track 2.		Transfer Student; Marching Band 4.	
		RALPH NEAL KIRCHNER	Ralph	PHILLIP KOZIERA	Phil
		Choral Masters 3, 4; Boys Glee Club 2; Folk Club 4; F.T.A. 4. 134, 144, 158		Student Council Representative 2; Office Assistant 2, 3.	
		THOMAS KIRCHNER	Tom	ROBERT J. KOZLEVCHAR	Kozy
		Football 3, 4; J.V. Football 2; Gym Leaders 2; Letterman 3, 4; Wrestling 3, 4; J.V. Wrestling 2; National Honor Society 4. 160, 172		Chess Club 2; Fortman's Club 3, 4; Key Club 3, 4; Math Club 2, 3; Ski Club 3; Student Council Representative 2, 3. 132, 152	
		CHRISTINE ANN KLAUE	Tina	DAVID JOHN KRAL	Scratch
		Transfer Student; F.N.C. 3; Student Council Representative 4; Drama 2. 129		Cross Country 3; Key Club 3, 4; Letterman 2, 3; National Honor Society 4; Track 2; Senior Scandal 4. 132, 160, 165	
		GARY THOMAS KLECKNER	Kleck	FRANK MICHAEL KRANE	Sonny
		Big Show 2, 3; Choral Masters 3, 4; President 4; Boys Glee Club 2. 145		G. JEAN KRENSKY	Jean
		MARJORIE LYNN KLEIN	Margie	Transfer Student; Friendship Club 4; F.B.L.A. 3, 4; F.T.A. 4; Choir 2, 3; Marching Band 2; Orchestra 2; Pep Band 2; F.N.C. 3, 4. 131, 134, 135, 136	
		Transfer Student.			
		LAURA H. KLEMENC	Laura		
		Friendship Club 2, 3; F.B.L.A. 3, 4; Reporter 4; Ski Club 4. 136, 157			
		SHARON ANN KLOCKER	Sherry		
		Transfer Student.			

JOHN KENNETH KRIEGER	John	ROBERT LEGGATE	Bob	LOUIS LORENZI	Lou
KATHERINE KRONK	Kathy	Big Show 3; Fall Play 4; Ski Club 3, 4.	157	Transfer Student; Football 3, 4.	178
FREDERICK KROTINE	Fred	NANCY JANE LEHMAN	Nancy	ALICE LOVE	Alice
KAREN KROPP	Little Karen	Friendship Club 2, 3, 4; F.T.A. 4; Political Affairs Club 4; Spectrum 4.	131, 134, 149, 159	Euclidian Training Club 2; Friendship Club 2; Political Affairs Club 2; Spectrum 3, 4; World Affairs Club 2; National Honor Society 4.	149, 159 160
KAREN KROPP	Little Karen	VICTORIA LEHMAN	Vicki	MARY ANN LOVICK	Mary Ann
Friendship Club 2; G.A.A. 3.		Friendship Club 4.	131	Friendship Club 4; Homecoming 4; Survey Representative 2.	131
ROBERT P. KRUNK	Bob	JOHN ROBERT LEHR	John	MARY ELIZABETH LOWRY	Molly
ERNEST FRANK KRYSTY	Ernie	A.F.S. 2, 3, 4; Big Show 2, 3; Choral Masters 3, 4; Euclidian Editorial Staff 3; Copy Writer 3; Copy Editor 4; Euclidian Training Club 2; Fall Play 2, 3, 4; Key Club 2, 3, 4; Math Club 2, 3, 4; National Honor Society 3, 4; I.Q.S. 4.	132, 133, 150, 161, 170, 171	Euclidian Editorial Staff 2, 3, 4; I.D. Editor 4; Underclass Editor 3; Euclidian Training Club 2; F.T.A. 2, 3, 4; Secretary 4; G.L.C. 3; Secretary 4; National Honor Society 3, 4; Spectrum 2; Spirits 4; Student Council Representative 2; Usher 3; G.A.A. 2, 3, 4; Homecoming 4; I.Q.S. 4.	134, 154, 159, 161, 170, 171
KENNETH KUCHARSKI	Kuch	ROBERT LEMIEUX	Bob	ANTHONY T. LUBE	Tony
Fall Play 4; N.F.L. 4; Ski Club 3, 4; Folk Club 4; Executive Board 4.	157, 158, 163	Big Show 3; Bowling 3; Football 3; Movie Club 2, 3, 4; Survey Representative 4.	152	Foremen's Club 3.	
WAYNE ANTHONY KUKLA	Tomato	DOMINIC LEMMO	Don	HOLLY LUCAS	Hol
Baseball 2; E-Room Activities 4; Football 3, 4; J.V. Football 2; Golf Team 3, 4; Gym Leaders 2; Lettermen's Club 3, 4; Letterman 3, 4.	163, 178	DIANE MARIE LENARCIC	Diane	Chieftainers 2, 3, 4; F.T.A. 2, 3; G.A.A. 2, 3; Junior Cabinet 3; National Honor Society 3, 4; Spectrum 2, 3, 4; Spirits 4.	159, 163, 198
JAMES JOSEPH KURRENT	Jim	MARTHA LEONHARDT	Marty	ROBERT LAWRENCE LUCCI	Bob
Big Show 2, 3; Chevron Society 3, 4; Concert Band 2, 3, 4; Key Club 2, 3, 4; Marching Band 2, 3, 4; Orchestra 3, 4; Pep Band 2, 3, 4; Pit Band 2, 3, 4; National Honor Society 4.	132, 139, 142, 143, 160	Co-op Students 4; G.A.A. 2, 3.	137	Cross Country 3, 4; Key Club 4; Letterman 3, 4; P.E. Technicians Club 2, 3, 4; Track 3, 4.	132, 186 188
VALERIE JOANNE KUST	Val	JAMES LEPPERT	Jamie	KATHLEEN LUCKAY	Lucky
Transfer Student; Eucuyo 3, 4; National Honor Society 4.	160, 165	Cross Country 2, 3, 4; Gym Leaders 2; Letterman 2, 3, 4; Track 2, 3, 4; National Honor Society 4.	160, 186	Ad Club 3, 4; F.T.A. 4; G.A.A. 2; Homecoming 4; National Honor Society 3; Spectrum 2, 3, 4; Survey Editorial Staff 4.	134, 154, 160, 167
PATRICIA KWIECIEN	Kwiecis	ROBERT LESKIEWICZ	Bob	CAROLYN LUICH	Carol
Euclidian Representative 2; Friendship Club 2; F.N.C. 3, 4; Girls Glee Club 2; Junior Red Cross 3; Student Council Representative 2; Survey Representative 2.	135	DIANE MAE LEUTBECKER	Diane	BETTY LUKSIC	Betty
CHARLOTTE MARIE LA CAVA	Char	CAROL ANN LEWIS	Carol	MARCELLA L. LUSHIN	Marcie
Friendship Club 2; F.B.L.A. 4; G.A.A. 2; Spectrum 4.	136, 159	DAVE LIBMAN	Dave	Co-op Students 4; Friendship Club 2.	137
KAREN ELIZABETH LACKNER	Karen	DOUGLAS LILLEY	Doug	CRAIG SCOTT MACDONALD	Craig
Friendship Club 2; G.A.A. 3.		LEON LINDIC	Leon	Cross Country 2; Gym Leaders 2, 3, 4; Junior Cabinet 3; Key Club 4; Letterman 2; National Honor Society 3, 4; Prom Committee 3; Science Seminar 3, 4; Track 2.	132, 150, 161, 162
CHERYL LaFOLLETTE	Cheryl	MICHAEL W. LINDSEY	Mike	KAREN LEE MACDONALD	Karen
ELIZABETH LAMACCHIA	Liz	NANCY LINSLEY	Nancy	Choral Masters 3, 4; F.T.A. 2; Girls Glee Club 2; Spectrum 3; Survey Business Staff 4; Accountant 4; Survey Representative 2.	145, 169.
Bowling 4; Friendship Club 2.		JOHN T. LAMB	John	HARRIET MARIE MACK	Harriet
GARY CLAUDE LAMB	Chipmunk	THOMAS LAMONT	Tom	Friendship Club 2; G.A.A. 2, 4; N.F.L. 4; Political Affairs Club 3.	163.
Foremen's Club 4	152	MARY ANN LANG	Mauna	JAMES RAY MACK	Red
JOHN T. LAMB	John	LEONARD JAMES LANGE	Lenny	JAMES MACK	Jim
Cross Country 3; Letterman 3; Track 3.		Baseball 2; Basketball 3, 4; J.V. Basketball 2; Cross Country 4; Homecoming 4; Track 3, 4.	186	PAULETTE MACK	Paulette
THOMAS LAMONT	Tom	LAURA JANE LANSEY	Pumpkin	DONNA MARIE MAGRI	Donna
Bowling 2; Football 3; Foremen's Club 4.	152	F.T.A. 4; G.A.A. 4; Homecoming 4; Spectrum 4.	134, 159	Co-op Students 4; Friendship Club 3; F.B.L.A. 2; Spectrum 3.	137.
MARY ANN LANG	Mauna	ELAINE MARION LAPINSKAS	Lainie	DEBORAH RAE MAHANY	Debbie
LEONARD JAMES LANGE	Lenny	Co-op Students 4; Eucuyo Representative 2; Friendship Club 3; F.B.L.A. 2.	137	E-Room Activities 2; Friendship Club 2, 4; F.T.A. 3, 4; 131, 134.	
Baseball 2; Basketball 3, 4; J.V. Basketball 2; Cross Country 4; Homecoming 4; Track 3, 4.	186	JOHN ANTHONY LATCH	John	MAUREN ANNE MAHONEY	Maury
Laura Jane Lanser	Pumpkin	Irene LAUKIIVICH	Irene	Transfer Student; Concert Band 4; Friendship Club 4; F.T.A. 4.	131, 134, 139.
F.T.A. 4; G.A.A. 4; Homecoming 4; Spectrum 4.	134, 159	MICHAEL PAUL JOHN CARMELLA LAVIGNA III	Pierre	DENISE MALENDIA	
ELAINE MARION LAPINSKAS	Lainie	Chess Club 2; Gym Leader 2, 3; Lettermen's Club 2, 3, 4; Letterman 2, 3, 4; Wrestling 3, 4; J.V. Wrestling 2.	163	ROBERT MALINAK	Bob
Co-op Students 4; Eucuyo Representative 2; Friendship Club 3; F.B.L.A. 2.	137	GARY WAYNE LAVORNGA	Green Giant	CHARLES MALLUE	Chuck
JOHN ANTHONY LATCH	John	Homecoming 2, 4.		Cadet Band 2; Concert Band 3, 4; Euclidian Business Staff 3, 4; Business Manager 4; Euclidian Representative 3, 4; Euclidian Training Club 2; Marching Band 2, 3, 4; National Honor Society 3, 4; Pep Band 4; Wai Napolo 2, 3, 4; I.Q.S. 4.	139, 156, 157, 161, 162, 172.
IRENE LAUKIIVICH	Irene	FRANCES ANN LAZNIK	Fran	JAMES MALNAR	Jim
Euclidian Representative 2; Friendship Club 2, 4.	131	Co-op Students 4; E-Room Activities 2; G.A.A. 2.	137	CONSTANCE MANDEL	Connie
MICHAEL PAUL JOHN CARMELLA LAVIGNA III	Pierre			CAROL JOYCE MANSUY	Carol
Chess Club 2; Gym Leader 2, 3; Lettermen's Club 2, 3, 4; Letterman 2, 3, 4; Wrestling 3, 4; J.V. Wrestling 2.	163	JO ANNE MILDRED LONCHAR	Cookie		
GARY WAYNE LAVORNGA	Green Giant	Friendship Club 2; G.A.A. 2, 3.			
Homecoming 2, 4.		MICHAEL LONG	Mike		
FRANCES ANN LAZNIK	Fran	Foremen's Club 4; Wai Napolo 2.	152		
Co-op Students 4; E-Room Activities 2; G.A.A. 2.	137				

CONSTANCE ELISE MANTER F.T.A. 2, 3, 4; National Honor Society 3, 4; Spectrum 2, 3, 4; Spirits 4; Student Council Representative 4; Executive Board 4; Survey Editorial Staff 4. 129, 134, 159, 161, 169.	Connie	BARBARA MC MAHON Friendship Club 2.	Barb	MARGARET MOLINARO Assemblies 2; Friendship Club 2; F.T.A. 4; G.A.A. 4; Ski Club 4; Senior Scandal 4; National Honor Society 4. 134, 157, 160, 165.	Peg
ELIZABETH JEAN MARCH Concert Band 2, 3, 4; F.T.A. 4; Marching Band 2, 3, 4; National Honor Society 4; Orchestra 3, 4; Pit Band 2, 3; Spectrum 3; Ski Club 4. 134, 139, 142, 157, 159, 160.	Jeanie	HENRY ARTHUR MC LEAN Baseball 2, 3, 4; Letterman 3, 4.	Hank	MARTHA ANN MOLNAR Friendship Club 2; Student Council Representative 2, 4; G.A.A. 2. 129.	Marty
BONNIE MARIE MARINCIC Drama Workshop 4; E-Room Activities 4; F.B.L.A. 4; Friendship Club 2, 4; Ski Club 3, 4; Talent Scouts E.H.S. 4. 131, 136, 137.	Bonnie	DIANNE MEKEDIS Euclid Choir 2; Eucuyo Representative 2; Friendship Club 2, 3, 4; F.T.A. 2; G.A.A. 2, 3, 4; Girls Glee Club 2; D.E.C.A. 4; Real Management 4; Student Council Representative 2; Usher 2. 131, 136.	Dianne	FRANK J. MONATERI Chess Club 2.	Frank
SHARON ANN MARN Co-op Students 4; E-Room Activities 3; Friendship Club 2, 3, 4; G.A.A. 2; Usher 3. 131, 137.	Sharon	IRENE MELNIKAS Transfer Student; Friendship Club 4; N.F.L. 4. 131, 163	Renee	JAMES L. MONOYUDIS Baseball 2, 3, 4; Bowling 2, 3, 4; Choral Masters 2, 3, 4; Euclid Choir 2, 3, 4; Euclidian Representative 2, 3; Football 2, 3; J.V. Football 2; Boys Glee Club 2; Gym Leaders 2, 3; Lettermen's Club 2, 3; Letterman 2, 3; N.F.L. 3, 4; Student Representative 2, 3, 4. 129, 145, 146, 163.	Greek
MARY R. MAROLT Friendship Club 2.	Mary	ROBERT LOUIS MERVAR 163.	Merv	BONNIE LOU MOONEY Main Office Assistant 3, 4.	Bonnie
JACK MARRON	Jack	FRANKLIN MESEC	Frank	KATHLEEN MARY MOORE Eucuyo Representative 2; Friendship Club 2; G.A.A. 4.	Kathy
CHARLENE MARSEY Basketball 2; Friendship Club 2, 3; F.B.L.A. 2; G.A.A. 2, 3, 4.	Char	ROBERT MESTER	Bob	KENNETH MOORE	Ken
THOMAS MARTIC	Rabbit	WILLIAM M. METCALF Football 3; J.V. Football 2; Gym Leaders 2; Foremen's Club 4; Vice-President 4; Letterman 2; Ski Club 3, 4; Wrestling 3; J.V. Wrestling 2. 152, 157.	Bill	MICHAEL WAYNE MOORE Cadet Band 2, 3; Marching Band 2, 3; Science Seminar 2.	Mike
GEORGE K. MARTINSEN J.V. Basketball 2; E-Room Activities 4; Key Club 4; Lettermen's Club 2; Letterman 2, 3, 4; N.A.S.S. 2, 3, 4; Political Affairs Club 3, 4; Survey Business Staff 3, 4; Tennis 2, 3, 4. 132, 149, 163, 169.	Kit	CONNIE MARIE MIERKE Senior Scandal 4. 165.	Con	DONNA LU MORETTI Friendship Club 2; F.T.A. 2, 3, 4; G.A.A. 2; Girls Glee Club 2; I.Q.S. 3, 4; Student Council Representative 2, 4; Survey Business Staff 3, 4; Assistant Business Manager 4; Survey Representative 3, 4; Usher 3; Wai Napola 3, 4. 129, 134, 156, 162, 169.	Danna
PATRICIA MASTRO E-Room Activities 4; Friendship Club 2, 4; G.A.A. 2, 3, 4; Ski Club 4; Student Council Representative 2. 131, 157.	Boza	JO ANNE MIKLAVIC Friendship Club 2; F.B.L.A. 4; G.A.A. 4; Student Council Representative 2. 136.	Jo-jo	DARLENE KAY MORGAN Cadet Band 2, 3; Concert Band 4; Friendship Club 2; G.A.A. 2, 3; Marching Band 2, 3, 4; Pit Band 3; Play Night 3. 139.	Morgue
OENNIS MICHAEL MATKO A.F.S. 3, 4; Finalist 3; Football 2; E-Room Activities 4; Football 3, 4; J.V. Football 2; Gym Leaders 3; Letterman 3, 4; National Honor Society 3, 4; Spirits 3, 4; Student Council Representative 2; Student Council Executive Board 3, 4. 129, 133, 159, 161, 178.	Denny	BRUCE MILLER	Bruce	TERRY MORGAN	Terry
SANDRA LEE MATTES Basketball 2, 3, 4; Friendship Club 4; F.T.A. 3, 4; G.A.A. 2, 3, 4; Majorette Club 2, 3; Ski Club 4; Student Council Representative 2; Survey Representative 2. 131, 134, 157.	Sandy	CRAIG MILLER	Craig	ROBERT MORRIS	Bob
CAROL ANN MAUPIN Cadet Band 2; Friendship Club 2, 4; F.B.L.A. 4; G.A.A. 2, 3, 4; Spectrum 4. 131, 136, 159.	Mauppy	DONALD HENRY MILLER Homecoming 2, 3, 4; Track 2, 3, 4; Wrestling 2, 3, 4; Hometown 2, 3, 4.	Don	PATRICK MORSE	Pat
EDWARD ANDREW MAUSER Swimming Team 3; Wai Napola 2, 3.	Mouse	GEOFFREY MICHAEL MILLER Bowling 3, 4.	Weasel	RICHARD NEIL MORSE Little Beak	Richard
KAREN MAWSON Friendship Club 2.	Karrie	JAMES I. MILLER Transfer Student; Choral Masters 2, 3, 4; E-Room Activities 2; J.V. Football 2; Boys Glee Club 2; Key Club 3; Ski Club 3, 4; Survey Business Staff 4; Survey Representative 4; Senior Scandal 4; Sales Manager 4. 144, 157, 165, 169	Jim	GAYLE ANN MOSKOWITZ Gayle	Gayle
BONNIE MC ARTHUR Euclidian Representative 2; Friendship Club 2; F.T.A. 2, 3, 4; G.A.A. 3; Political Affairs Club 3, 4; Spectrum 3, 4; World Affairs Club 3, 4; Vice-President 4. 134, 149, 159.	Bonnie	JAMES ROBERT MILLER Football 3, 4; Captain 3, 4; J.V. Football 2; Gym Leaders 2; Letterman 3, 4; Lettermen's Club 3, 4; Wrestling 3, 4; J.V. Wrestling 2. 163, 178.	Jim	KATHRYN DOLORES MOULDER Euclid Choir 2, 3; F.T.A. 2, 3, 4; N.F.L. 3, 4; P.A. Announcers 2; Student Supply Store 3; World Affairs Club 3, 4; Girls Concert Choir 4. 134, 146, 149, 163.	Kay
LAURETTA ANN MC CARTNEY Friendship Club 2; Girls Glee Club 2.	Laura	RITA ANN MILLER F.B.L.A. 4. 136.	Rita	JEFFREY MUELLER Eucuyo Representative 2; D.E.C.A. 4. 136.	Hick
SUSAN Y. MC CLAIN	Sue	RONALD GENE MILLER Co-op Students 4; D.E.C.A. 4; Movie Club 3, 4. 136, 137, 152.	Ron	PATRICIA MULHALL E-Room Activities 4; Friendship Club 2, 4; F.N.C. 4; G.A.A. 4; Student Council Representative 2; Ski Club 3, 4; World Affairs Club 4. 131, 135, 149, 157.	Pat
JAMES RAY MC CONOCHA Fall Play 2, 3; Stage Craft Club 2, 3.	Jim	WILLIAM ALLEN MILLER Choral Masters 3, 4; J.V. Football 2; Junior Cabinet 3; Key Club 3; Student Council Representative 3; Student Council Executive Board 4; Senior Class President 4; National Honor Society 4. 129, 132, 145, 160.	Dino	JAMES JOSEPH MURRAY Gym Leaders 3, 4; Talent Scouts EHS 3.	Jim
VIRGINIA MC CREIGHT Transfer Student; Euclid Choir 4. 146.	Ginger	LOUIS MILONE 136, 137.	Lou	ROGER MURRAY Roger	Roger
SHARON LYNN MC GILL Euclidian Business Staff 3, 4; Euclidian Training Club 2; F.T.A. 2, 3, 4; G.A.A. 2, 3. 134, 173	Sharon	THOMAS MITCHEL	Mitch	JANE MUSICK Friendship Club 2, 3, 4; F.T.A. 3, 4; G.A.A. 4; Political Affairs Club 4; Spectrum 4; Student Council Representative 2; World Affairs Club 4; Senior Scandal 4. 131, 134, 149, 159, 165	Jane
ROBERT MC KENZIE Gym Leaders 2, 3, 4.	Bob	JUDIE ANN MITCHELL Transfer Student; Co-op Students 4; D.E.C.A. 4; President; Concert Band 2, 3, 4. 139	Judie	JOSEPH MUSTAR Joseph	Joseph
ROBERTA MC KENZIE Friendship Club 3, 4; G.A.A. 2, 3, 4; Ski Club 4; Spectrum 4. 131, 157, 159.	Babbi	THOMAS ORIN MOENICH	Tom	GERALDINE GAY MYERS Euclid Choir 2, 3; Friendship Club 2, 3; Girls Glee Club 2, 3; Student Council Representative 2; Talent Scouts EHS 3.	Puddles
RICHARD MC KINLEY	Rich	CAROL LYNN MOFFETT F.N.C. 4; Orchestra 2, 3; Folk Song Club 4; G.A.A. 2. 135, 158.	Carol	PETER FREDRICK NAGODE Pete	Pete
		DUANE MOHORIC	Duane	CYNTHIA C. NAGY Friendship Club 2; F.B.L.A. 4. 136.	Cindy
		JANETTE IRENE MOLCHLA Friendship Club 2, 3; F.B.L.A. 4; Ski Club 4; Spectrum 3, 4; National Honor Society 4. 131, 136, 157, 159, 160.	Jan	JANET NAINIGER Friendship Club 2, 4; F.B.L.A. 2, 4; G.A.A. 3, 4; Ski Club 4; Spectrum 3, 4. 131, 136, 157, 159.	Jan

ROBERT TUSHIO NAKAJI	Punkin	GINA LEE ONDERDONK	Sam	NANCY ELLEN PATRICK	Half-Pint
Key Club 3, 4; Letterman 3; Swimming Team 3, 4; J.V. Swimming Team 2; Tennis 3; Wai Nopolo 3. 132, 156, 201.		Transfer Student; Bowling 4; Friendship Club 4; Girls Glee Club 3, 4. 131.		Big Show 3; Fall Play 3, 4; Friendship Club 2, 3; Ski Club 4; Spectrum 2, 3; Spring Play 3; Drama Workshop 3. 157	
GAIL CAROL NARDY	Gail	KAREN O'NEILL	Karen	SARAH PATTERSON	Patty
Bowling 4; Euclid Choir 4; Friendship Club 2; Student Council Representative 2. 146.		Transfer Student.		Friendship Club 2.	
MARLENE CAROL NASS	Mar	WAYNE ALLAN OPALK	Wayne	PAUL ALAN PAVLIK	Paul
Friendship Club 2, 3; F.N.C. 3; G.A.A. 4.		Baseball 2, 3, 4; Letterman 4.		Big Show 3; Choral Masters 3, 4; Executive Board 4; Boys Glee Club 2; Key Club 3; Movie Club 2, 3, 4; N.F.L. 4. 144, 145, 152, 163	
LAWRENCE NAYLOR	Larry	GERALDINE ORAZEN	Gerry	THOMAS LEROY PAVLIK	Stretch
Big Show 3; Movie Club 3, 4; Survey Representative 4. 152.		Co-op Students 4; Friendship Club 2, 3; Euclidian Representative 3. 137.		J.V. Basketball 2; Concert Band 2, 3, 4; F.T.A. 3; Junior Cabinet 3; Marching Band 4; Orchestra 4; Pep Band 4; Track 3. 139, 42	
LESLIE J. NELSON	Les	CAROL OREN	Carol	JUDITH PEARCE	Judy
E-Room Activities 4; F.T.A. 3, 4; G.A.A. 4; Girls Glee Club 2; Political Affairs Club 4; Spectrum 4; Student Council Representative 2; World Affairs Club 4. 134, 149, 159.		JOHN ORLIKOWSKI	John	Friendship Club 4; F.B.L.A. 4. 131, 136	
JOHN NEMETH	John	DALE OSTER	Dale	MARY KATHRYN PEARSON	Kathy
		Football Manager 3; Boys Glee Club 2; J.V. Wrestling 2.		Co-op Students 4; F.B.L.A. 2, 3; Vice-President 3; G.A.A. 2. 137	
THOMAS AL NEUMAN	Tom	COLLEEN MARIE OTIS	Colleen	JAMES MEVEN PECK	Jim
Camera Club 3, 4. 153.		CALVIN PORTER PACKARD	Cal	DAVID WALTER PEEK	Take-a-peek
ERIC NEYLON	Eric	Lettermen's Club 3, 4; Letterman 3, 4; N.F.L. 3, 4; Track 2, 3, 4; Indoor Track 3, 4; N.A.S.S. 3, 4; National Honor Society 4. 168, 188, 160		Big Show 3; Choral Masters 3, 4; Foremen's Club 4; Boys Glee Club 2. 145, 152	
JEANNA NIELSON	Niels	CHRISTINE M. PADO	Tina	ROMAINE CECILE PENKALA	Ro
Choral Masters 4; E-Room Activities 4; Friendship Club 2, 3, 4; F.N.C. 3, 4; G.A.A. 2, 3, 4; Homecoming 4; Student Council Representative 2, 4; Talent Scouts EHS 3, 4. 129, 131, 135, 145		Friendship Club 2; Girls Glee Club 2, 4. 146		Friendship Club 2, 3, 4; F.T.A. 4; G.A.A. 2, 3, 4; Homecoming 4; Political Affairs Club 4; Prom Committee 3; Ski Club 4; Spectrum 4; World Affairs Club 4. 131, 134, 149, 157, 159	
JOSEPH NOCH	Joe	RICHARD PAGE	Rich	JOSEPH PENNY	Jo
Foremen's Club 3.		MIKE PALADINO	Mike	AMY PERCIC	Amy
CHERYL A. NODA	Cheryl	RONALD PALES	Buckman	JOHN LEE PEREKSTA	Lee
F.N.C. 4. 135.		Baseball 2; Student Council Representative 2; J.V. Wrestling 2.		Chess Club 2; Concert Band 2, 3, 4; Orchestra 4; Pep Band 4; Pit Band 4; Swimming Team 4; Wai Nopolo 4. 139, 142, 156	
BERNADENE NOVAK	Bernie	CHRISTINE A. PALFY	Chris	NICK PETER PERENCEVICH	Nick
Transfer Student; Survey Representative 4.		Bowling 4; G.A.A. 4.		Big Show 2, 3; Concert Band 2, 3, 4; E-Room Activities 4; Football 2, 3, 4; J.V. Football 2; Gym Leaders 2, 3; Homecoming 3, 4; J.V.S. 3, 4; Junior Cabinet 3; Lettermen's Club 3, 4; Marching Band 2; National Honor Society 3; Vice-President 4; Pep Band 2; Pit Band 2, 3, 4; Prom Committee 3; Spectrum 2, 3; Treasurer 3; Spirits 4; Student Council Representative 2, 3; Executive Board 4; Survey Editorial Staff 2, 3, 4; Tennis 2; Buckeye State Representative 3; Senior Class Cabinet 4; Letterman 3, 4. 129, 139, 159, 161, 162, 163, 167, 178	
RITA NOVAK	Rita	MICHAEL JOHN ROBERT PALKO	Mike	JAMES PERKINS	Jim
JUDITH KAYE NOVINC	Judy	I.Q.S. 3, 4; Political Affairs Club 4; Survey Editorial Staff 2, 3, 4; World Affairs Club 4. 149, 162, 167		Transfer Student.	
Varsity Basketball 3; J.V. Basketball 2; G.A.A. 2, 3, 4; Euclidian Representative 2; P.A. Technicians Club 2, 3, 4; Varsity Volleyball 3; J.V. Volleyball 2; Survey Representative 4.		JOHN HUDSON PALMER	John	BARBARA JEAN PERKO	Barb
PATRICIA ELAINE OBERSTAR	Little Devil	Cross Country 3; Hall Guard 2; Key Club 2, 3, 4; Letterman 3. 132		Friendship Club 2, 4; F.B.L.A. 3, 4; G.A.A. 2; Spectrum 4. 131, 136, 159	
KATHLEEN MARIE O'CONNELL	Kathy	LINDA PALMER	Lin	SUSAN JANE PERKO	Sue
Eucuyo Representative 2.		Euclidian Typist 3; Euclidian Training Club 2; Friendship Club 4; F.T.A. 2, 3; Spectrum 2; Student Council Representative 2; Survey Representative 2; National Honor Society 4. 131, 134, 160		Eucuyo Representative 2; Friendship Club 2; F.T.A. 2, 3, 4; Historian 3; President 4; A.F.S. 4; National Honor Society 3, 4; Orchestra 2, 3, 4; Spectrum 3; Student Supply Store 3, 4; Manager 4; Survey Business Staff 4; Survey Representative 2. 133, 134, 137, 142, 161, 169	
MARY ANN ROSE OFCIARCIK	Chorley	SUSANNE CAROL PALMER	Sue	JAMES PERRY	Jim
Friendship Club 2; G.A.A. 3.		Transfer Student.		JOANN PERRY	Jo
MARILYN OGRINC	Marilyn	JOANN PANNETTA	Jo Ann	BARBARA JEAN PETEK	Barb
Friendship Club 2, 3, 4; Executive Board 4; F.T.A. 4; G.A.A. 3; Girls Glee Club 2; Homecoming 4; Junior Cabinet 3; Prom Committee 3; Student Council Representative 4; Usher 2; National Honor Society 4. 129, 131, 134, 160.		Friendship Club 2, 3.		Spectrum 2.	
EVERETT LITTLEDEEN OLDS III	Skip	JOSEPH A. PAOLUCCI	Joe	MARY ELLEN PETELINKAR	Mare
Baseball 3; J.V. Football 2; J.V. Swimming Team 2.		Transfer Student; Bowling 3, 4; J.V. Wrestling 3.		F.B.L.A. 4; F.T.A. 4; Homecoming 4. 134, 136	
TERRY OLIVER	Terry	JEFFREY RONALD PAPALCO	Jeff	JAMES C. PETERSEN	Jim
ANN OLOSKY	Ann	Hall Guard 2; Ski Club 3, 4; President 4; Student Council Representative 2. 157		Boys Glee Club 3; Wrestling 3; J.V. Wrestling 2.	
Friendship Club 2, 4; F.T.A. 2; G.A.A. 2; Girls Glee Club 2, 3; Ski Club 4. 131, 157.		LINDA CHARLENE PAPP	Poppy		
DENISE OMERZA	Dee	Friendship Club 2; G.A.A. 3.			
Friendship Club 2; G.A.A. 2.		NANCY PARATTO	Nancy		
		Transfer Student; Co-op Students 4; G.A.A. 3. 137			
		PHILIP ALLEN PARKHURST	Phil		
		Transfer Student; Ski Club 4. 157			



RICHARD ALLAN PETERSON	Dick	DIANE LUCILLE PDWERS	Moose	ALLEN RANALLO	Al
Cross Country 3; Letterman 3; Indoor Track 3, 4.		Friendship Club 2, 3, 4; F.B.L.A. 4; Ski Club 4. 131, 136, 157		Cross Country 2, 3; Golf Club 2, 3, 4; Track 4.	
JEAN THERESE PETKDVSEK	Jean	DARLENE MARIE PRAGACY	Dolly	BEVERLY ANN RANNEY	Bev
E-Room Activities 2, 3, 4; Manager 3, 4; Friendship Club 2, 4; G.A.A. 2, 3, 4; Executive Board 4; G.L.C. 3, 4; President 4; Majorette Club 2, 3; Survey Business Staff 4; Survey Representative 4; Senior Scandal 4; Senior Class Cabinet 4. 131, 154, 165, 169		Friendship Club 2, 4; F.T.A. 4; G.A.A. 2, 3, 4; Girls Glee Club 2, 3, 4; Homecoming 4; N. F. L. 4; Spectrum 2, 3, 4. 131, 139, 146, 159, 163		Homecoming 2; Hall Guard 2; N.F.L. 3, 4; Ski Club 4; Student Council Representative 2, 3. 157, 163	
FRANK JOSEPH PETRIK	Frank	HAROLD G. PRASEK	Hal	CARRIE RATZMAN	Carrie
Cadet Band 2, 3, 4; Foremen's Club 3; J.V. Wrestling 2. 140		Cadet Band 2, 3, 4; Camera Club 3, 4; Marching Band 2, 3, 4; Orchestra 4; Student Council Representative 4; I.Q.S. 4. 129, 140, 142, 153		Euclidian Training Club 2; F.T.A. 2, 3, 4; G.A.A. 2, 3; Survey Editorial Staff 4; Copy Editor 4; I.Q.S. 4. 134, 167	
JOHN MICHAEL PETRUZZI	John	DANIEL PRAZNOVSKY	Praz	STEPHANIE RAVNAHRIB	Steph
Baseball 2.		Big Show 3; Choral Masters 3, 4; National Honor Society 3, 4; Political Affairs Club 3, 4; World Affairs Club 4. 145, 149, 161		Co-op Students 4; Friendship Club 2; G.A.A. 2, 3. 137	
BONNIE LEE ANN PETTEK	Bonnie	ELIZABETH JANE PRESTON	Betty	DENISE RAY	Denise
Friendship Club 2; Ski Club 4. 157		Euclid Choir 3; Friendship Club 2; F.T.A. 2, 3, 4; Executive Board 3, 4; Girls Glee Club 2; I.Q.S. 3, 4; Ski Club 3, 4; National Honor Society 4; Survey Business Staff 4; Paper Exchange 4; Survey Representative 2; G.A.A. 2; I.Q.E. 4. 134, 157, 160, 162, 169		F.N.C. 3, 4; Ski Club 3, 4; Spectrum 2, 3; Survey Representative 2; National Honor Society 4. 135, 157, 160	
JOYCE ELAINE PETTIT	Joy	DONALD PRICE	Don	DONALD E. RAYBUCK	Dick
Political Affairs Club 3.		IVAN HOWARD PRICE	Howie	Co-op Students 4; Hall Guard 2. 137	
JAMES PETTY	Jim	FOOTBALL 3, 4; J.V. Football 2; Lettermen's Club 3, 4; Letterman 3, 4. 163, 178		JOHN ROBERT REDMOND	John
Fall Play 2, 3; F.B.L.A. 3; N.F.L. 4; Talent Scouts EHS 3, 4. 163		LINDA LEE PRICE	Pricie	THOMAS REED	Tom
GERTRUD PHILIPP	Trudy	Friendship Club 2, 3; F.N.C. 3, 4; F.T.A. 4; G.A.A. 2, 3, 4; Ski Club 4; Spectrum 2; Student Council Representative 3; Usher 2; Senior Scandal 4; National Honor Society 4. 131, 134, 135, 157, 160, 165		Baseball 3; Gym Leaders 2; Key Club 3, 4. 132	
Friendship Club 2; Girls Glee Club 2; Movie Club 3, 4. 152		PEGGY ELLEN PRICE	Peg	GEORGIA ANN REICHE	George
CHARLES PHILLIPS	Chuck	G.A.A. 2; Friendship Club 4; Ski Club 4. 131, 157		Friendship Club 2; G.A.A. 2.	
Cadet Band 2, 3, 4; Marching Band 2, 3, 4; Ski Club 3, 4. 140, 157		CAROLE LANI PRILESON	Lani	RALPH F. REICHMAN	Ralph
EMILIA MARIA PICCIANO	Amy	Cadet Band 2; Eucuyo Representative 2; Friendship Club 2, 3; F.T.A. 4; Spectrum 2, 3; National Honor Society 4; World Affairs Club 2, 3, 4. 134, 149, 160		Foremen's Club 3.	
Big Show 2, 3; A.F.S. 4; Choral Masters 3, 4; Executive Board 4; Fall Play 3; Friendship Club 2, 4; F.T.A. 4; G.A.A. 2, 4; Girls Glee Club 2; N.F.L. 3, 4; Orchestra 2, 3, 4; Play Night 3; Prom Committee 4; Spring Play 2, 3, 4; Student Council Representative 4; Talent Scouts EHS 2, 1, 4; Thespian Club 2, 3; National Honor Society 4. 129, 131, 133, 134, 142, 144, 145, 160, 163		GARTH PROCTOR	Garth	SUSAN ELIZABETH REIDER	Susie
LINDA ANN PICOZZI	Linda	Andrew Proxkp	Andy	Cadet Band 2; Concert Band 3, 4; Eucuyo Representative 2; F.T.A. 2, 3, 4; G.A.A. 2; Marching Band 2, 3, 4; Ski Club 4; Spectrum 2; War Napolo 3, 4. 134, 139, 156, 157	
Friendship Club 2, 4; G.A.A. 3, 4; Prom Committee 4; Student Council Alternate 4. 131		Foremen's Club 4; Wrestling 3. 152		JUDY REINKE	Judy
SHEILA MARY PIERCE	Sheila	JUDITH ANNE PUNGERCHAR	Judy	WILLIAM RENNINGER	Bill
Cheerleaders 2; Friendship Club 2; F.N.C. 4; F.T.A. 2, 3, 4; G.A.A. 2, 4; Girls Glee Club 2; National Honor Society 4; Spectrum 2, 3, 4; Wai Napolo 4. 134, 135, 156, 159, 160		Friendship Club 2; G.A.A. 3.		Cross Country 2, 3, 4; Letterman 2; N.F.L. 2, 3, 4; Political Affairs Club 4; Science Seminar 3, 4; Survey Editorial Staff 4; Transfer 4; N.A.S.S. 2, 3, 4; National Honor Society 4; I.Q.S. 4. 149, 150, 160, 163, 167, 166	
ROSE ANN PINK	Rose	KAREN PUNGERCHAR	Karen	MARILYN BERNADETTE KATHLEEN RENZ	Marilyn
Friendship Club 2; F.B.L.A. 2; G.A.A. 2; Junior Red Cross 2, 3.		JOAN PUREBER	Joanie	MARGARET ANN REYNOLDS	Marge
ELEANOR MARIA PIPER	Nora	Euclidian Training Club 2; F.T.A. 2, 3, 4; G.A.A. 2, 3, 4; Girls Glee Club 3; G.L.C. 3, 4; Vice-President 4; National Honor Society 3; Student Council Representative 3; Usher 2; Majorette 3, 4. 134, 154, 161		Euclidian Editorial Staff 3, 4; Assistant Picture Editor 3; Picture Editor 4; Euclidian Training Club 2; F.N.C. 3; G.A.A. 2; Hall Guard 2; National Honor Society 3, 4; Spectrum 2; Spirit 2; Student Council Representative 2, 3. 159, 161, 170	
A.F.S. 3, 4; Book Store 3; Choral Masters 3, 4; G.A.A. 2, 3; National Honor Society 3, 4; Secretary 4; Spectrum 2, 3, 4; Student Council Representative 2, 3, 4; Survey Representative 2; World Affairs Club 4; Secretary 4; Buckeye Girls State Representative 3. 129, 133, 145, 149, 159, 161		LOIS ANN PYLE	Lo	MARIE RIBAR	Marie
PHYLLIS EILEEN PIPER	Phyllis	DENNIS MICHAEL RACE	Denny	Transfer Student; F.N.C. 4; Spectrum 4. 135, 159	
Friendship Club 2; F.N.C. 4; F.T.A. 3, 4; N.F.L. 3; Spectrum 4. 134, 135, 159		EDWARD M. RACICH	Big Ed	DOREN RICCI	Doreen
LARRY PLESNICAR	Larry	Big Show 2, 3; Choral Masters 2, 3, 4; Football 2; J.V. Football 2; F.T.A. 4; Boys Glee Club 2; Gym Leaders 2; Key Club 2, 4; Ski Club 3, 4; Ski Team 3, 4; Captain 3, 4; Spring Play 2, 3; Student Council Representative 4; Swimming Team 3, 4; J. V. Swimming Team 2; Tennis 2, 3, 4; Wai Napolo 3. 132, 134, 145, 156, 157, 201		Euclid Choir 2, 3; G.A.A. 2, 3.	
JOSEPH RICHARD PLOVOCK	Joe	KENNETH RAFTER	Skip	JUDY ANN RICHARDS	Jay
Cadet Band 2, 3; Marching Band 2, 3.		LINDA RALLS	Linda	Co-op Students 4; D.E.C.A. 4; Euclidian Training Club 3; Friendship Club 2, 3; F.B.L.A. 3, 4; G.A.A. 2; Junior Red Cross Club 2, 3; Red Cross Club 2, 3. 136, 137	
ALVIN M. PODBOY JR.	Al	Euclid Choir 3; Friendship Club 2; F.T.A. 3, 4; G.A.A. 2; Executive Board 4; Girls Glee Club 2; National Honor Society 3, 4; Wai Napolo 2, 3, 4. 134, 156, 161		THERESA LOUISE RICHMOND	Terry
Political Affairs Club 4; Ski Club 3, 4. 149, 157		EDWARD M. RACICH	Big Ed	Friendship Club 2, 3, 4; G.A.A. 2, 3, 4; Junior Red Cross 2, 3; Red Cross Club 2, 3; Student Council Representative 2; Folk Song Club 4. 131, 156	
TERESA PODPOVIC	Terry	GARY RIEDEL	Gary	J. V. Football 2.	
G.A.A. 4.		THOMAS RIEDER	Tom	Political Affairs Club 3, 4. 149	
PATRICIA ANN POPOVICH	Trish	DONNA FAYE RIHTARSHICH	Ricky	Choral Masters 4; Euclidian Club 2; Friendship Club 4; G.A.A. 2, 4; Majorette Club 2. 131, 144	

MARGARET F. RINAS F.B.L.A. 2; G.A.A. 2.	Peg	MICHAEL EDWARD RUSCIN JR. Big Show 2; Choral Masters 3, 4; N.F.L. 4; Track 2, 145, 163.	Mike	ROBERT RUDOLPH SCHNEIDER CAROLYN SCHOTT E-Room Activities 4; Friendship Club 4; F.B.L.A. 3, 4; G.A.A. 2, 3, 131, 136.	Bob Schottsie
DAVID RICHARD ROBB Concert Band 2, 3, 4; Junior Cabinet 3; Marching Band 2, 3, 4; Pep Band 4; Sports 4; Student Council Representative 4; Survey Editorial Staff 3, 4; J.V. Swimming Team 2; Wai Nihalo 2,3,4; Senior Scandal 4; Senior Class Cabinet 4; National Honor Society 4; I.Q.S. 4, 129, 156, 159, 160, 165, 167	Rosh	GERALD J. RUSS Cadet Band 2; Camera Club 3; E-Room Activities 2; Movie Club 2; P.A. Announcers 3; P.A. Technicians Club 2; Science Seminar 4; Student Council Representative 3, 150.	Jerry	RICHARD SCHOVAL RICHARD SCHROEDER THOMAS SCHULTHEIS Cross Country 3; Homecoming 4; Hall Guard 2; Junior Cabinet 3; Key Club 2, 3, 4; Executive Board 4; Lettermen's Club 3; Letterman 3; Student Council Representative 2; Track 3, 132.	Richard Rich Tom
ANTHONY ROBERTS Euclidian Representative 2; Homecoming 4; Key Club 4; Lettermen's Club 2, 3, 4; Letterman 2, 3, 4; Ski Club 4; Survey Representative 4; Swimming Team 2, 3, 4; Track 2, 3, 4; Gymnasts Club 4, 132, 163, 157	Tony	MARIE JANICE RUTH Friendship Club 2, 4; Majorette Club 2, 3, 4; Majorette Substitute 3, 4, 131, 185.	Marie	ERIC SCHULTZ DONALD LEE SCHULZ FRED SCHUTT Cadet Band 2, 3, 4; Camera Club 2, 3, 4; Marching Band 2, 3, 4, 140, 153.	Rich Tom Eric Butch
GWENDOLYN ROBERTS Friendship Club 2, 3, 4; G.A.A. 3, 4; Homecoming 4; Junior Cabinet 3; Prom Committee 3; Ski Club 4; Spectrum 4; Student Council Representative 2; Survey Representative 4, 131, 157, 159	Gwen	LOREEN CATHERINE SABOL Choral Masters 3, 4; Friendship Club 2, 3, 4; F.T.A. 3, 4; G.A.A. 2, 3, 4; Girls Glee Club 2; Student Council Representative 4; World Affairs Club 4, 129, 131, 134, 144, 149.	Lori	WALTER THOMAS SCHUTTENBERG Movie Club 2, 3.	Eric Butch Nevil
LINDA KAY ROBERTS Euclid Choir 4; Friendship Club 3, 4; G.A.A. 4; Homecoming 4; Ski Club 4, 131, 157, 146.	Lin	JANICE KATHLEEN SABOT Transfer Student; Junior Red Cross 3.	Jan	MARTHA LOUISE SCHWARTZ Euclidian Training Club 2; F.N.C. 4; F.T.A. 3, 2, 3, 4; G.A.A. 2; Survey Representative 4; Survey Training Club 2; National Honor Society 4, 134, 135, 160.	Wally Marty
JOHN ROE Transfer Student; Wrestling 3, 4.	John	BETTY JEAN SAFREED Co-op Students 4, 137.	Seymour	JANET LEE SCRIBNER E-Room Activities 4; Eucuyo Representative 2; Euclidian Business Staff 3, 4; Typist 4; Euclidian Training Club 2; Friendship Club 2; F.T.A. 3, 4; G.A.A. 2, 3; Girls Glee Club 2; Majorette Club 2, 3; Ski Club 3, 4; Student Council Representative 2; Usher 3; I.Q.S. 4; Prom Committee 3, 134, 157, 173	Marty
WAYNE LAWRENCE ROHRICHT Chess Club 2, 3, 4; Political Affairs Club 3, 4; World Affairs Club 4; National Honor Society 4, 149, 148, 160.	Wayne	PATRICIA ANN SAJNA Friendship Club 2; F.B.L.A. 4; G.A.A. 2; Girls Glee Club 2, 136.	Pat	JUDITH SEAMAN Friendship Club 2, 4; F.B.L.A. 2, 131.	Wally Marty
RICHARD ROSE Folk Song Club 4, 158.	Richard	FRANK SAJOVIC Baseball 2, 3; Bowling 3; E-Room Activities 2, 3; Football 3, 4; J.V. Football 2; Hall Guard 3; Letterman 3, 4, 178.	Saj	DAVID SEMICK JOSEPH FRANK SETINA E-Room Activities 2, 3, 4; Lettermen's Club 3, 4; Letterman 3, 4; Track 2, 4; Wrestling 2, 3, 4; J.V. Wrestling 2; Wrestling Club 2, 3, 4, 163.	Richard Dave Joe
KENNETH ROSENTHAL Chess Club 2, 3, 4; Hall Guard 2; Letterman 4; Political Affairs Club 3, 4; Sports 2, 3, 4; World Affairs Club 2; National Honor Society 4, 149, 148, 160.	Ken	SANDRA SALETTEL Transfer Student; Friendship Club 4; Ski Club 4, 131, 157.	Sandra	MARIAN S. SEVERINO Co-op Students 4; Friendship Club 2, 137.	Ken Dave Joe Marian
CHRISTINE MARGRET ROSS Friendship Club 2, 4; G.A.A. 3, 4; Girls Glee Club 3, 4; N.F.L. 4; Spectrum 2, 131, 163, 146.	Chris	DON STEPHEN SANDERS Golf Club 3, 4; Office Assistant 3, 4.	Bwana Don	ERAINA SHAMANSKY THOMAS SHANNON LINDA ELLEN SHEMITZ Cadet Band 2, 3; Co-op Students 4; Friendship Club 2; F.B.L.A. 2, 3; Marching Band 3; P.A. Technicians Club 2, 3; Ski Club 3, 4; D.E.C.A. 4; Folk Song Club 4; Spectrum 3, 136, 137, 157, 158.	Chris Bwana Don J. P. Marian
ELAINE ROSSI KAREL LYNN ROSSOW Friendship Club 2; F.T.A. 4; G.A.A. 2, 4; Ski Club 4; G.L.C. 3, 4, 134, 157.	Elaine Karel	JOHN PETER SAS Bowling 2, 3, 4; J.V. Football 2; Wrestling 4.	J. P.	SUSAN ILLONA SHEMKUNAS Friendship Club 2; F.T.A. 4; Spectrum 4; World Affairs Club 4; Fall Play 4, 134, 149, 158.	Elaine Karel J. P. Marian Susie
KENNETH ROBERT ROWE Transfer Student; Fall Play 4; Key Club 3, 4; Ski Club 3, 4; Vice-President 3; Survey Business Staff 3, 4, 132, 157, 169.	Rowich	CHESTER DAVID SAUNWAY THOMAS ALLEN SAYLOR Transfer Student; Bowling 4.	Chet Tom	ARTHUR CHARLES SHERWOOD Bowling 2, 3; Cross Country 2; Foremen's Club 4; Gym Leaders 2; Hall Guard 3; Key Club 2; P.A. Technicians Club 3; Student Council Representative 2; Track 3, 152.	Rowich Tom Tom Peanuts
BONITA LOUISE ROZMAN Friendship Club 3, 4; F.T.A. 3, 4; G.A.A. 3, 4; Majorette Club 3; Student Council Representative 2, 131, 134.	Bonnie	CATHY JOAN SCHEINER Girls Glee Club 2, 3, 4, 146.	Pinky	RAYMOND PAUL SHIRK Eucuyo 3; Foremen's Club 3, 4; I.Q.S. 3, 4; Math Club 2; Survey Editorial Staff 2, 3, 4, 152, 162, 167.	Bonnie Susie
SHARON ROZNIK Friendship Club 2, 3.	Sharon	DONNA MARIE SCHERVISH Co-op Students 4; D.E.C.A. 4; Friendship Club 2, 136, 137.	Donna	DAWN MARIE SIELAFF Friendship Club 2, 3.	Sharon Poul
HARVEY RUBIN Cadet Band 2, 3, 4; Fall Play 4; Orchestra 4, 142, 140.	Harv	RONALD PAUL SCHERVISH JR. Hall Guard 2.	Butch	JAMES P. SINTIC Foremen's Club 4, 152.	Harv Butch
JANET MARY RUDD Movie Club 2, 3, 4, 152.	Jan	PAMELA JEAN SCHEURMAN Concert Band 2, 3, 4; Eucuyo 3, 4; Eucuyo Representative 3, 4; Friendship Club 2, 3, 4; F.T.A. 2, 3, 4; Marching Band 2, 3, 4; N.F.L. 4; Orchestra 4; Homecoming 4; Political Affairs Club 4; Ski Club 4; Spectrum 3, 4; Student Council Representative 4; Usher 3; World Affairs Club 4, 129, 131, 134, 139, 142, 149, 157, 159, 163, 165.	P. J.'S	JANIS ALICIA SIPPOLA G.A.A. 2, 3.	Jan Poul Cook Jim
MARLENE ELLEN RUDER Transfer Student; Choral Masters 4; F.T.A. 2, 3, 4, 144, 134.	Marlene	LAURA JEAN SCHLEGEL Friendship Club 2, 3; F.N.C. 4; Ski Club 4; Spectrum 3, 4, 135, 157, 159.	Laurie	DENNIS FRANK SCHMALTZ Football 2, 3; J.V. Football 2; Key Club 2, 3, 4; Swim Club 2, 3, 132.	Marlene Laurie Sandy Denny
PAMELA ANN RUDIAK Euclid Choir 2, 3; Euclidian Representative 2; Friendship Club 4; F.B.L.A. 3, 4; Girls Glee Club 2, 3, 131, 136.	Pam	SANDRA SCHLENSKER Transfer Student; Friendship Club 4; F.T.A. 3; Varsity Volleyball 3; French Club 3, 131	Sandy		Pam Denny

KATHLEEN DIANE SKONIER	Kathy	RONALD SPACAGNA	Ron	VICTOR STRAUSS	Vic
Friendship Club 2, 3, 4; Ski Club 4; Spectrum 3, 4, 131, 157, 159.		ANTHONY SPILAR	Tony	MARY LOUISE STREKAL	Little Lulu
SONJA MARIE SKRLJ	Sunny	CATHRINE SPINO	Cathy	Euclidian Business Staff 3, 4; Assistant Senior Circulation Manager 3; Senior Circulation Manager 4; Euclidian Training Club 2; Friendship Club 3, 4; F.T.A. 2, 4; G.A.A. 2, 3, 4; Spectrum 2, 3, 4; World Affairs Club 4; Treasurer 4; Varsity Basketball 4; Homecoming 4; Senior Scavenger 4; Senior Class Cabinet 4; National Honor Society 4; I.Q.S. 131, 134, 149, 159, 160, 165, 169.	
Concert Band 2, 3, 4; Euclidian Staff 3, 4; Art Staff 3; Art Editor 4; Euclidian Representative 2; Euclidian Training Club 2; G.A.A. 2, 3, 4; G.L.C. 3, 4; Executive Board 4; Marching Band 2, 3, 4; National Honor Society 3, 4; Phi Beta Kappa; Science Seminar 3, 4; I.Q.S. 4; Spectrum 2, 3, 4; Ski Club 4; J.V. Basketball 2; United Appeal Representative 4. 139, 150, 154, 157, 159, 161, 162, 170, 171.		FRANK SPINO	Frank	ALBIN STROHEN	Al
RONALD C. SKULLY	Skull	JUDITH DIANE SPRINGER	Judy	Cross Country 3, 4; J.V. Football 2; Key Club 3, 4; Letterman 4; Orchestra 2; Student Council Representative 2; Track 3, 4. 132, 186.	
Bowling 2, 3; Cross Country 2; Foremen's Club 4; Gym Leaders 2; Hall Guard 2; Student Council Representative 3; Track 3. 152.		G.A.A. 2; Linguists 3; Moire Club 3; Ponther 4; Ski Club 3, 4; Spectrum 3; National Honor Society 4. 157, 159, 160, 199.		JAMES LEE STRUNA	Jim
SHARON ANN HELEN SKUPIC	Sharon	JANE MARJORIE STAHL	Janie	Baseball 2; Cross Country 2, 3; Track Manager 3.	
Co-op Students 4; I.Q.S. 4; Friendship Club 2; F.B.L.A. 2. 137, 162.		Big Show 3; Choral Masters 3, 4; Advisory Board 4; Friendship Club 2; F.T.A. 2, 3, 4; Girls Glee Club 2; Majorette 3, 4; Majorette Club 2, 3, 4; Spirits 4; Survey Representative 2; Winter Festival Court 3; National Honor Society 4; Orchestra 2, 3, 4. 134, 144, 145, 159, 160, 184.		SUSAN MARY STRUNA	Sue
KARL SLAYBAUGH	Karl	KAREN LYNN STANLEY	Kaye	Cheerleaders 2, 3, 4; Captain 4; Friendship Club 2; G.A.A. 2, 3; National Honor Society 3, 4; Spirits 4; Homecoming Queen 4. 159, 161, 198.	
ROBERTA SLUSSER	Bobbie	SUSAN LEE STANLEY	Sue	RICHARD JAMES SUBEL	Rick
JANICE MARIE SMEKER	Jann	Girls Varsity Basketball 3, 4; J.V. Basketball 2; Euclidian Business Staff 3, 4; Euclidian Representative 2; Euclidian Training Club 2; Friendship Club 4; F.T.A. 2; G.A.A. 2; Homecoming 3, 4; National Honor Society 3, 4; Spectrum 2, 3, 4; Student Council Representative 2; Student Council Executive Board 3, 4; Survey Representative 4. 129, 131, 159, 161, 169.		Football 2, 3, 4; Co-Captain 4; Football 2; Gym Leaders 2, 3, 4; Letterman 2, 3, 4; Wrestling 2.	
Euclid Choir 2; Eucuyo Representative 3; Euclidian Training Club 3; Friendship Club 2; F.N.C. 3; G.A.A. 2, 3, 4; Majorette 3, 4; Majorette Club 2, 3, 4; Orchestra 2, 3, 4; Student Council Representative 2, 3; F.T.A. 2. 142, 184		BONITA STARMAN	Bonnie	GERALDINE SULLIVAN	Gerry
DONNA RAE SMITH	Smity	FRANCINE STEELMAN	Fran	DENNIS EDWARD PAUL SUSTARSIC	Denny
E-Room Activities 2, 3, 4.		BARBARA ANN STEFANIK	Barb	Football 3; J.V. Football 2; Hall Guard 2; Ski Club 3, 4. 157.	
GARY SMITH	Smitty	Friendship Club 3, 4; F.B.L.A. 2, 3, 4; G.A.A. 2, 3. 131, 136.		FAYE SVENWOL	Foye
J.V. Basketball 2; Choral Masters 4; Football 4; Spectrum 4; Student Council Representative 2; Track 4. 144, 159, 178.		DAVID PHILLIP STEGH	Dave	SUSANNE SVIRSKY	Sue
NORMA JEAN SMITH	Norma	RICHARD WAYNE STEGURA	Little Joe	Transfer Student; Bowling 4; Co-op Student 4; D.E.C.A. 4. 136, 137.	
Friendship Club 2; F.T.A. 2, 3, 4; Executive Board 3, 4; G.A.A. 2, 3; Majorette 3, 4; Majorette Club 2, 3, 4; Head Majorette 4; Student Council Representative 2, 4. 129, 134, 184.		Wrestling 4; J.V. Wrestling 2.		DAVID MICHAEL SWADDELL	Dave
SUSAN SMITH	Sue	CHERYL ROBERTA STEIGAUF	Cherie	Chess Club 2, 3, 4; Cross Country 3; Math Club 4; National Honor Society 3, 4; Political Affairs Club 4; Science Seminar 2, 3; Spectrum 2, 3, 4; Survey Editorial Staff 3, 4; Survey Representative 4; Track 2. 148, 149, 150, 159, 161, 167.	
Big Show 3; Fall Play 2, 3, 4; F.T.A. 2, 3, 4; I.Q.S. 4; National Honor Society 3, 4; Political Affairs Club 3, 4; Spectrum 2, 3, 4; Survey Editorial Staff 3, 4; Survey Representative 2; Thespian Club 3; World Affairs Club 2. 134, 149, 159, 161, 162, 167.		MARY LOUISE STEKZER	Wheez	SARA JANE SWANEY	Sally
WILLIAM SMITH	Bill	Concert Band 2, 3, 4; F.T.A. 2, 3, 4; Marching Band 2, 3, 4; N.F.L. 4; Orchestra 2, 3, 4. 134, 139, 142, 163.		E-Room Activities 3; Friendship Club 2, 3; G.A.A. 2, 3; Girls Glee Club 2, 3, 4; Hall Guard 3; Ski Club 4; Wai Napolo 3. 146, 157.	
F.T.A. 4; Orchestra 2, 3, 4. 134, 142.		CRAIG STENGER	Croig	BONNIE LYNN SWANSON	Bonnie
JOSEPHINE ANNE SMRDEL	Jo	Political Affairs Club 4; World Affairs Club 3, 4; Folk Club 4. 149, 158.		E-Room Activities 4; Friendship Club 2, 3, 4; F.N.C. 3, 4; G.A.A. 2; Student Council Representative 2; Wai Napolo 3, 4. 131, 135, 156.	
G.A.A. 2, 3, 4.		KATHERINE STEPHENS	Kathy	LEROY SWANSON	Lee
CHARLOTTE MARIE SNABLE	Chor	MARY STEPHENS	Margie	RAY SWEIGERT	Ray
Friendship Club 2, 4; F.B.L.A. 3, 4; Ski Club 4; Spectrum 4. 131, 136, 157, 159.		Transfer Student; F.B.L.A. 4. 136.		Choral Masters 3, 4; Cross Country 2, 3, 4; Letterman's Club 2, 3, 4; Letterman 2, 3, 4; Track 2, 3, 4. 144, 186, 188.	
ARLENE SNITZKY	Arlene	RICHARD STERLING	Rich	THOMAS SWITZER	Tom
Friendship Club 2, 3, 4; F.T.A. 4; G.A.A. 4; G.L.C. 4; Spectrum 4; National Honor Society 4. 131, 134, 154, 159, 160.		Transfer Student.		ERNEST STEVEN SZABO	Satch
JOANN SNOWBRICK	Joann	RALPH STIBLEY	Ralph	Letterman 3, 4; Swimming Team 3, 4; J.V. Swimming Team 2; Track 2. 201.	
Friendship Club 4; F.T.A. 4; Junior Red Cross 4; Political Affairs Club 3, 4; World Affairs Club 4. 131, 134, 149.		JOSEPH STIH	Joe	KAREN ANN TABB	Karen
GARY SNYDER	Gary	DIANE ELIZABETH STOCKER	Stocker	SHIRLEY TARANTINO	Shirley
BARBARA SOEDER	Barb	Cadet Band 2; Cheerleaders 2; F.T.A. 3, 4; G.A.A. 2, 4; Spectrum 4; Executive Board 4; Survey Representative 4; Senior Scavenger 4; Chief Typist 4; National Honor Society 4. 134, 159, 160, 165.		Friendship Club 2, 4; F.T.A. 4; G.A.A. 2, 3, 4; G.L.C. 3, 4; Treasurer 4; Hall Guard 2; Student Council Representative 2. 131, 134, 154.	
KATHLEEN FREDRICA SOEDER	Kitty	EDWARD JOSEPH STOPKO	Eddie	HENRY ALLAN TEKAVANC	Buz
Friendship Club 2; G.A.A. 2, 3.		Track 3.		Baseball 2; Football 3; J.V. Football 2; Gym Leaders 2; Ski Club 4; Wrestling 3; J.V. Wrestling 2; E-Room Activities 2, 3, 4. 157.	
WILLIAM WESTLY SOMERS	Bill			JOHN B. TEKAVEC	Tek
Math Club 4; World Affairs Club 4. 149, 150.				EDWARD JAMES TEKAVIC	Tek
GERALDINE SOMRAK	Gerry			Eucuyo 3; Political Affairs Club 3; Ski Club 4; Spectrum 3. 157	
JUDITH ANN SONNTAG	Judy				
Friendship Club 2, 3; Spectrum 3.					

MARYLYN TERCHEK Friendship Club 2, 4; G.A.A. 2, 3; F.B.L.A. 3; D.E.C.A. 4; National Honor Society 4. 131, 136, 160.	Marilyn	KATHRYN ANN TROOP Friendship Club 2, 3, 4; F.T.A. 4; G.A.A. 2, 3, 4; Hall Guard 2; Ski Club 4; Student Council Representative 2; Survey Representative 4; Usher 3; World Affairs Club 4; Varsity Hockey 3; Varsity Volleyball 3. 131, 134, 149, 157.	Kathy	TIMOTHY ULLOM John ROY ULSTROM Football 3; J.V. Football 2; Letterman 3, 4; Track 2, 3, 4. 18B.	Tim John
DAWN TETRICK Friendship Club 4; F.N.C. 4; G.A.A. 2, 4; Homecoming Court 4. 131, 135.	Dawn	TIMOTHY N. TROYER KAREN GAYLE TRUESDALE Euclidian Training Club 2; G.A.A. 3.	Tim Karen	BARBARA MARIE UNION Main Office Assistant 3, 4.	Barb
PATRICIA ANN THEIL Co-op Student 4; F.B.L.A. 2, 3, 4; G.A.A. 2, 3, 4; G.L.C. 3, 4; National Honor Society 3, 4. 136, 137, 154, 161.	Pat	CAROLYNN ELAINE TRYON Co-op Students 4; Friendship Club 2, 3; Spectrum 3, 4; Majorette Club 2. 137, 159.	Carol	SANDRA URBANCIC Friendship Club 2, 4; G.A.A. 2. 131.	Sandi
THOMAS DIETHER THEIS Baseball 2, 3, 4; Basketball 3, 4; J.V. Basketball 2; Euclidian Representative 2; Gym Leaders 2; Spirits 3. 193.	Tom	TIMOTHY N. TRYON Big Show 3; Cadet Band 2; Chevron Society 4; Choral Masters 4; Concert Band 3, 4; J.V. Football 2; Marching Band 3, 4; P.A. Technicians Club 3, 4; Ski Club 4. 139, 143, 144, 157.	Timzy	WILLIAM VADNAL Concert Band 2, 3, 4; Key Club 2, 3, 4; Marching Band 2, 3, 4; Pep Band 2, 3, 4; Pit Band 3, 4; Tennis 2, 3, 4. 132, 139.	Bill
CHERYL THOMAS KENNETH THOMAS Football 2, 3, 4; Gym Leaders 2; Letterman 2, 3, 4. 78.	Cheryl Ken	SHARON ANN TUCCERI E-Room Activities 3; Friendship Club 2; F.N.C. 3, 4; G.A.A. 2, 3, 4; Majorette Club 2, 3, 4; Majorette 4. 135, 184.	Sherry	NANCY VALINCE Senior Scandal 4; Cheerleaders 2; E-Room Activities 3; Friendship Club 2, 3, 4; Girls Glee Club 2; Panther 4; Ski Club 4. 131, 157, 165, 199.	Nancy
SHARON LYNN THOMAS E-Room Activities 4; Friendship Club 2, 4; G.A.A. 2, 3; Homecoming 4; Ski Club 4; Student Council Representative 4. 129, 131, 157, 159.	Sherry	LAWRENCE TUCCI SHARON LEA TUCCI Bowling 4; Friendship Club 2, 4; G.A.A. 2, 3, 4. 131.	Larry 2C	KENNETH R. VANDEVEER Key Club 2, 3, 4; Secretary 4; Lettermen's Club 2, 3, 4; Letterman 2, 3, 4; Ski Club 3, 4; Swimming Team 2, 3, 4; Captain 4; Tennis 2, 3, 4; 132, 156, 157, 163.	Ken
BARBARA L. THORPE Euclid Choir 2, 3, 4; G.A.A. 2; Girls Glee Club 2, 3; Girls Concert Choir 4. 146.	Barb	SHERYL ANN TUCCI Concert Band 2, 3, 4; Friendship Club 2; F.T.A. 2; G.A.A. 2; Marching Band 2, 3, 4; United Appeal Committee 3, 4; Senior Scandal 4. 139, 165.	Tuc	MARY ANN VARDIAN Choral Masters 3, 4; Euclid Choir 2; Friendship Club 2, 3, 4; Executive Board 3, 4; G.A.A. 2, 3, 4; Treasurer 3; Vice-President 4; Majorette Club 2, 3; Usher 3; Wai Napola 4. 131, 144, 155, 156.	Mary Ann
LEONARD TICHY Gym Leaders 2, 4; Homecoming 4; Student Council Representative 4; J.V. Swimming Team 2. 129.	Lenny	JEFFREY ROBERT TUCKER Big Show 2; Book Store 2; Camera Club 3, 4; Choral Masters 3, 4; Boys Glee Club 2. 145, 153.	Tuck	JUAN RAFAEL VARGAS-BRENES Foreign Exchange Student 1964-1965; A.F.S. 4; Key Club 4; Marching Band 4; Student Supply Store 4; Survey Editorial Staff 4; I.Q.S. 4. 132, 133, 137, 162, 167.	Juan
SALLY JEAN TIEDMAN LINDA TIFFANY Euclid Choir 3; F.N.C. 3, 4; G.A.A. 2, 3; Girls Glee Club 2; Survey Business Staff 4; Survey Representative 2; Usher 3; Wai Napola 2, 3, 4. 135, 156, 169.	Sally Lin	THOMAS MICHAEL TUMBRY Key Club 4; Letterman 2, 3, 4; N.F.L. 4; Swimming Team 2, 3, 4; Wai Napola 2, 3, 4; President 4. 132, 156, 163, 201.	"T"	CAROLYN MARIE VARGO E-Room Activities 4; Friendship Club 2; F.B.L.A. 4; G.A.A. 2; Homecoming 4. 136.	Carolyn
JACQUELYN TILLET Transfer Student; Friendship Club 2; Girls Glee Club 2, 3.	Jackie	JAMES GORDON TURPIN Cadet Band 2, 3; Cross Country 2, 3; Marching Band 2, 3; Track 2, 4.	Jim	CRAIG ROGER VERNICK Gym Leaders 2, 3, 4; Key Club 2, 3, 4; Lettermen's Club 2; Letterman 2; N.A.S.S. 2; Swimming Team 2, 3; Wai Napola 2, 3, 4. 132, 156.	Craig
LOUREEN TIZZANO Transfer Student.	Lo	PATRICIA A. TUROPOLAC Friendship Club 2, 3.	Pat	KATHRYN JO VERNON Euclid Choir 2, 3, 4; Friendship Club 2, 3, 4; F.N.C. 3, 4; G.A.A. 2, 3, 4; Homecoming 3, 4; Ski Club 3; Spirits 4; Student Council Representative 3, 4. 129, 131, 135, 146, 157, 159.	Kathy
ALAN TOLWAY Cross Country 2, 3, 4; Lettermen's Club 2, 3, 4; Letterman 2, 3, 4; Track 2, 3, 4. 163, 186.	Al	CONSTANCE TUTHILL Fall Play 3; Friendship Club 2, 3; N.F.L. 3; Play Night 3; Student Council Representative 2; Survey Business Staff 3, 4; Survey Representative 4. 169.	Connie	GERALD VITOLO JANET FRANCES VOVKO Friendship Club 2, 4; G.A.A. 3, 4. 131.	Gerry Jan
DONNA TOMKO KAREN LEE TOMOLETZ Friendship Club 2; F.B.L.A. 4; Girls Glee Club 3; Student Council Representative 2. 136.	Donna Karen	GILBERT TUTINO KATHLEEN MARY TYLER Friendship Club 2; G.A.A. 2; Majorette 4; Majorette Substitute 3; Majorette Club 2; Student Council Representative 3. 184.	Gil Kathy	CAROL RAE VRANEKOVIC Co-op Students 4; F.B.L.A. 2, 3, 4; G.A.A. 2. 137, 136.	Carol
LOUIS C. TOMSIC Foremen's Club 3; Stage Craft Club 2.	Lou	ORALEE GAYE TYLER J.V. Cheerleader 2; Euclidian Representative 3; Friendship Club 2; G.A.A. 2, 3; Girls Glee Club 2, 3; Panther 4; Ski Club 3; Usher 3; Wai Napola 4; Survey Representative. 199, 156.	Oralee	BARBARA ANN VRH E-Room Activities 4; Friendship Club 4; F.B.L.A. 4; G.A.A. 2, 4. 131, 136.	Barb
SANDRA IRENE TOTH DIANE ROBINSON TOTTEN G.A.A. 2, 3, 4; Secretary 3; President 4; G.L.C. 4; P.A. Technicians Club 2, 3, 4; Political Affairs Club 3; Ski Club 3; Survey Reporter 4; Survey Typist 4; Usher 3; Varsity Basketball 2, 3, 4; Varsity Volleyball 2, 3, 4; Varsity Field Hockey 3; Varsity Softball 2. 154, 155, 166.	Sandy Dee	DOUGLAS UCHBAR BETTY UFHOLZ E-Room Activities 4; Eucuya Representative 3; Friendship Club 2, 3, 4; G.A.A. 3; Survey Representative 4. 131.	Doug Betty	DARLENE KAY VUKCEVIC Friendship Club 4; F.T.A. 2, 3; G.A.A. 2, 3, 4; Survey Representative 2, 4. 131.	Vuks
JERRY TOUBMAN WILLIAM R. TOWN BRUCE ERIC TRAVIS DARRELL TREBEC Cross Country 3.	Jerry Bill Bruce Darrell	BERNICE ANGELA ULIZZI Friendship Club 2, 3, 4; F.N.C. 4; G.A.A. 2; Usher 2. 131, 135.	Lizard	KATHIE WALF Transfer Student; G.A.A. 4. GAYLE LYNN WALKER Choral Masters 2, 3, 4; Euclidian Training Club 2; F.T.A. 2; G.A.A. 2. 144.	Kathy Gayle
TERRANCE S. TREBEC Key Club 3, 4; Ski Club 3, 4. 132, 157.	Terry	THOMAS ULLOM Baseball 2, 3, 4; Football 2, 3, 4; Gym Leaders 2; Lettermen's Club 2, 3, 4; Letterman 2, 3, 4; Student Council Representative 4. 129, 163, 178.	Tom	TERRY LYNN WALLACE F.B.L.A. 4; Junior Red Cross 3. 136.	Red
				WILLIAM WALSH Swimming Team 2. RICHARD WALTERS	Bill Rick

CHERYL ANN WALTON Walnut Girls Glee Club 2, 3, 4; Ski Club 4. 146, 157.	WAYNE THEODORE WIBLIN Wayne Big Show 2; Camera Club 3, 4; Choral Masters 2, 3, 4; Boys Glee Club 2; Spectrum 2, 3, 4. 145, 153, 159.	CONNIE ANN WOTRING Wart Friendship Club 2, 3; F.N.C. 4; G.A.A. 2, 4; National Honor Society 4. 135, 160.
GLENN WALWORTH Glenn	PATRICIA JEAN WICHEFF Pat Choral Masters 4; E-Room Activities 3; Euclid Choir 3; Friendship Club 2, 4; G.A.A. 2, 3; Girls Glee Club 2; Junior Cabinet 3; Majorette Club 2, 3; P.A. Announcers 2; Student Council Representative 2; Survey Representative 2; Talent Scouts EHS 3, 4; Usher 2. 131, 144.	WILLIAM EDWARD WUNDERLE Bill ALAN CHARLES YACAS Al Basketball 3, 4; Survey Representative 4; I.Q.S. 4; Tennis 3, 4; National Honor Society 4. 160, 162, 193.
SCOTT ROBERT WAMBSGANS Red	JOYCE MARIE WICHERT Benny Euclidian Training Club 2, 3; F.T.A. 2, 3, 4; Executive Board 3, 4; N.F.L. 3, 4; National Honor Society 3, 4. 134, 161, 163.	JOYCE YERTY Joyce Concert Band, 2, 3, 4; Euclidian Business Staff 3, 4; Euclidian Training Club 2; F.T.A. 2; G.A.A. 2; Marching Band 2, 3, 4; Pep Band 3; Pit Band 3; Science Seminar 3, 4; United Appal Chairman 3, 4; Senior Scandal 4; National Honor Society 4. 139, 150, 160, 165, 173.
BARBARA JEAN WARD Barb Concert Band 2, 3, 4; F.T.A. 2, 3, 4; Marching Band 2, 3, 4; National Honor Society 3, 4; Spectrum 3, 4; Wai Napolo 2, 3, 4. 134, 139, 156, 159, 161.	ROBERT ALLEN WICKES Bob Choral Masters 3, 4; Boys Glee Club 2; Letterman 4; Wrestling 3, 4; J.V. Wrestling 2. 145.	JOANNE FRANCES YORK Jo LORRAINE YOUNG Shortie
SUSAN MARY WARNER Susie A.F.S. 3, 4; Semi-Finalist 3; Choral Masters 3, 4; Treasurer 4; Friendship Club 2; Girls Glee Club 2; I.Q.S. 3, 4; National Honor Society 3, 4; Spectrum 2; Spirits 4; Student Council Executive Board 4; Survey Business Staff 3, 4; Ad Manager 4; Usher 2; World Affairs Club 3; Treasurer 3. 129, 133, 144, 159, 162, 169.	DARLENE ANN WIDLICKA Dar Friendship Club 4; G.A.A. 2. 131.	ROBERT YUHAS Bob ELIZABETH ANN ZADNIKAR Betty Friendship Club 2, 4; F.B.L.A. 4; G.A.A. 2, 3; Homecoming 4; Student Council Representative 4; 129, 131, 136.
ROBERT S. WARREN Bob Concert Band 2; Cross Country 2, 3; Letterman 2, 3; Marching Band 2; Track 2, 3; Indoor Track 2, 3.	DAVID CLINTON WILBER Will Big Show 3; Chess Club 2, 3, 4; Concert Band 2, 3, 4; Euclidian Training Club 2; Key Club 3, 4; Marching Band 2, 3, 4; Orchestra 3; Pep Band 2, 3, 4; Pit Band 3, 4; Science Seminar 2, 3, 4; National Honor Society 4. 132, 139, 142, 148, 150, 160.	DIANE ZADRAVEC Diane Friendship Club 2; G.A.A. 2; Hall Guard 2.
ROBERT J. WARZIN Bob Baseball 2, 3; Gym Leaders 3; Key Club 2, 3, 4; National Honor Society 3; Science Seminar 2, 3, 4. 132, 150, 161.	JOHN DAVID WILDER JR. Dave Cadet Band 2; Camera Club 4; I.Q.S. 3, 4; Key Club 3, 4; Spirits 4; Student Council Representative 2; Survey Business Staff 3, 4; Business Manager 4; Wai Napolo 2, 3, 4; Fall Play 4; Senior Scandal 4. 132, 153, 156, 159, 162, 165, 169.	ELAINE MARIE ZAKRAJSEK Zak Friendship Club 2, 3; F.T.A. 4; Spectrum 4; Survey Business Staff 4. 134, 159, 169.
NANCY CAROL ANNE WASCHURA Rikki D.E.C.A. 4; Political Affairs Club 3; World Affairs Club 2, 3. 136.	CARLEEN WILL Carleen Friendship Club 2; Student Council Representative 4. 129.	KATHLEEN A. ZALETEL Kathy Homecoming 4; Student Council Representative 4; Student Supply Store 3, 4. 129, 137.
VICTORIA JEAN WASHNER Vic Euclidian Training Club 2; Friendship Club 2, 3; F.N.C. 3, 4. 135.	DOROTHY ANN WILL Dorothy Transfer Student; Friendship Club 4. 131.	JOSEPH ANDREW ZARR Joe Golf Club 3, 4; Lettermen's Club 4; Letterman 3, 4. 163
DONNA LEE WATERWASH Donna Euclidian Editorial Staff 3, 4; Euclidian Training Club 2; F.T.A. 2, 3, 4; National Honor Society 3, 4; Spectrum 2, 3, 4; Student Council Representative 4; I.Q.S. 4. 129, 134, 159, 161, 162, 171.	WALTER WILLIAM WILL Walter MARGARET ELIZABETH WILLS Peg Friendship Club 2, 4; G.A.A. 2, 3, 4; Hall Guard 2; Student Council Representative 2; Survey Representative 2. 131.	RICHARD CHET ZAWACK Rich J.V. Basketball 2; Cross Country 4; J.V. Football 2; Lettermen's Club 2, 3, 4; Letterman 2, 3, 4; Track 2, 3, 4; Indoor Track 3. 163, 166, 188.
LINDA SUE WATSON Wats Transfer Student; Choral Masters 4; Euclid Choir 3; Friendship Club 4; F.T.A. 3, 4; G.A.A. 3; Political Affairs Club 3, 4; Secretary 3, 4; World Affairs Club 4; National Honor Society 4. 131, 134, 144, 149, 160.	GAYLE LEE WILSON Squeaky Cadet Band 2; Concert Band 3, 4; Euclidian Editorial Staff 3, 4; Faculty Editor 3; Senior Editor 4; Euclidian Training Club 2; F.T.A. 2, 3, 4; Marching Band 2, 3, 4; National Honor Society 3, 4; Science Seminar 4; Spectrum 3, 4; Student Council Alternate 4; I.Q.S. 4; Ski Club 4. 134, 139, 150, 159, 161, 162, 171.	DONALD ZGONC Don D.E.C.A. 4. 136.
STEPHEN ROBERT WATSON Steve Basketball 4; J.V. Basketball 2; Football 3, 4; J.V. Football 2; Gym Leaders 3; Lettermen's Club 3, 4; Letterman 3, 4; Track 3, 4. 163, 178, 188.	LINDA WILSON Lin MARY KAY WINCE Mary Friendship Club 3, 4; F.T.A. 2, 3, 4; Gymnastics Club 4; Science Seminar 4; Spectrum 3, 4; Political Affairs Club 4. 131, 134, 149, 150, 159.	MARTIN ZIFKO Martin SHERRY MAXINE ZIMMERMAN Sherry F.T.A. 3.
LYNN ELLEN WEHAGEN Lynn Friendship Club 2; Girls Glee Club 2, 3.	LEE WINKLEMAN Wink Wai Napolo 2; Swimming Team 2, 3.	THOMAS PAUL ZIMMERMAN Tom Cadet Band 2, 3; Cross Country 3, 4; Key Club 3, 4; Marching Band 2, 3; P.A. Technicians Club 2; Senior Scandal 4. 132, 165, 186.
ERIKA WENDEL Cookie Junior Red Cross 3.	SCOTT WINSOR Scott Chess Club 2, 3, 4; N.F.L. 2, 3, 4; National Honor Society 4; Political Affairs Club 3, 4; President 4; Spectrum 3, 4. 149, 153, 159, 160, 163.	BARBARA ELLEN ZMIJEWSKI Barb Eucuyo 3; Eucuyo Representative 3; Friendship Club 2, 3, 4; Homecoming 4; Political Affairs Club 4; Ski Club 4; Spectrum 3, 4; Student Council Alternate 4; Girls Gymnastics Club 4. 131, 149, 157, 159.
JOAN MARIE WENDORFF Jo Friendship Club 2, 4. 131, 160.	JOYCE ROSE MARIE WOHLGEMUTH Joyce E-Room Activities 3, 4; Friendship Club 4; G.A.A. 4; Junior Cabinet 3; Usher 3. 131.	GARY ZOLA Gary Choral Master 2, 3; Eucuyo Representative 2; Euclidian Representative 2, 3; Key Club 2, 3, 4; Lettermen's Club 3, 4; Letterman 3, 4; Student Council Representative 2, 4; Swimming Team 3, 4; Wai Napolo 2, 3. 129, 132, 163, 201.
JOHN WERTENBERGER Wert Letterman 4; Wrestling 3, 4; J.V. Wrestling 2.	KATHIE WOLF Kathie Transfer Student; G.A.A. 4.	EDWARD ZOVACK Ed Cadet Band 2; Cross Country 3, 4; Key Club 4; Letterman 3, 4; Track 2, 3; National Honor Society 4. 132, 160, 186, 188.
KAREN ELAINE WESELE Karen Euclidian Business Staff 3, 4; Co-Promotion Manager 4; Euclidian Training Club 2; Friendship Club 2; G.A.A. 2; Girls Glee Club 3; Ski Club 3, 4; Spectrum 3, 4; Folk Song Club 4; National Honor Society 4. 157, 158, 139, 160, 173.	CHERLYN WOOD Cheri Choral Masters 4; Friendship Club 2, 3, 4; F.N.C. 3, 4; G.A.A. 2, 3, 4; N.F.L. 4; National Honor Society 4; Student Council Representative 4. 129, 131, 135, 144, 160, 163.	LINDA ZUPANCIC Linda Friendship Club 2, 4; G.A.A. 2; D.E.C.A. 4. 131, 136.
SHARON WHEELER Sharon Choral Masters 3, 4; Euclid Choir 2; Friendship Club 2. 144.	JAMES L. ZUST Jim Track 2; Wrestling 3; J.V. Wrestling 2.	
ROBERT DAVID WHITACRE Bob Transfer Student.		
MARILYN WHITE Marilyn		
DIANE LYNN WHITEMAN Dee Dee Friendship Club 2.		

# JUNIOR INDEX



Ron Abrams	Alex Alloway	Val Antanek	Linda Boren	Laura Bauman	Kathy Benda	Cheri Babbe	Barry Bolko	Kathy Boyd	Paul Buchholz	Kathy Callahan	Alan Gastonien	Helen Cimbalas
Frank Accetola	Richard Almay	Sue Ark	Linda Boranski	Charis Baumler	Gerald Bens	Linda Blakeley	Grace Bonanno	Jim Braide	Frank Budic	Sandra Callow	Billy Cathcart	Mary Clapacs
Barbara Adams	Carlene Almgren	James Arnold	Ken Barber	Karen Bauer	James Beran	Ray Blankshoen	Jim Bontants	George Bran	Nancy Burich	Bernadine Campbell	Noreen Cavan	Dale Clark
Sue Adams	Sam Amato	Arlene Augustine	Benjamin Barbara	Rudolph Bovee	Ron Bealon	Mary Blotak	Pat Brooks	Jon Brzoblovics	Pat Burke	Gloria Capretti	Noreen Cavan	Bob Coakworth
Shirley Anst	Gerald Anselmi	Gail Bahr	Sharon Barry	Steve Bayer	Billy Bernish	John Blazak	John Borenski	John Breyner	Jarvis Burkley	Steph Carballas	Gordon Chapman	Susan Collins
Linda Akgibit	Carmen Amosca	Bill Baillie	Heidi Bankart	Ed Betty	Bill Berkman	Jim Blomquist	Frank Bate	Tim Brown	Pat Burleighman	Eral Carlson	Jane Chado	Jane Colas
Mike Albanese	Dobby Anderson	Bobby Bari	Tom Barnhart	Paul Beckwith	Ray Betz	Linda Bluhm	Bill Bouffard	Jeanne Brunelle	Pat Burnett	Michael Carney	Robt Chovan	Henry Coltra
Maik Alexander	Jean Baker	Mary Bell	Marianne Barteld	Carol Bell	Mary Biffo	Dale Bock	Tom Bour	Diane Brunell	Linda Burr	Frank Carstenuto	Robert Christie	Ken Conport
Robyn Alexander	Barbara Ball	Elaine Bell	Fot Bashet	Elaine Belupis	Kathy Billings	Ellen Boehmer	Bruce Bowden	Jerry Bryant	Gary Busch	Ron Carpenter	Earl Chudak	Ellen Connelly
Dolores Alisto	Celeste Andrews	Rosalee Beltz	Bruce Batt	George Blyk	George Billings	Ken Bowen	Ken Bowen	Elaine Bubenski	Debra Bush	Carol Carter	Ginny Chudak	Diane Conella
Lon Allison	Sandra Andrus	Ned Balsley	Louise Baum	Nancy Belushok	Mandy Bir	Karl Bohr	Miko Bryce	Richard Buccen	Karen Buvnak	George Carter	Carli Cigo	Robin Conti

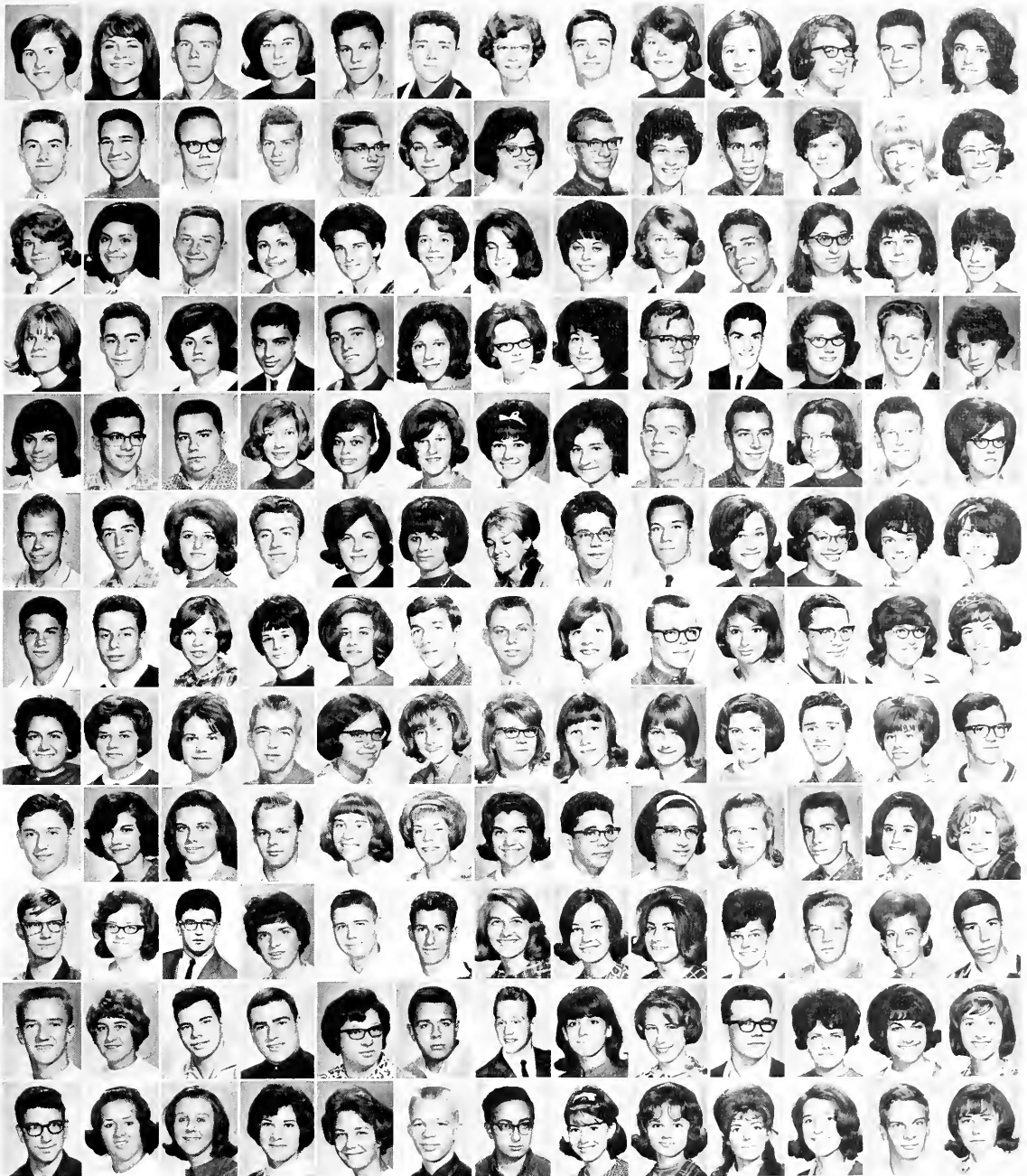

Leslie Cook	Linda Crockett	Morry Deckman	Barbara Deles	Tom Dubak	Richard England	Sally Ferris	Jim Forristell	Peggy Frye	Susan Gest	Linda Glicker	Richard Grenat	Marcia Hese
James Cooke	John Curtis	Bill Deely	John Danlin	Dan Dutcher	Laurie Eppich	Lynn Fiele	Glen Forsythe	Mary Ann Fuerst	Wayne Geller	Sheryl Glicker	Cathy Griffith	Barbara Haddock
Frances Cool	Rosemary Coshoro	Bill DeL	Pat Dunner	Sandra Eastbrooks	Lois Erzen	Kathryn Filzar	Danna Frobotta	Kathy Fujina	Michael Genova	Carol Glotzbecker	Elsie Gragas	Jill Haddock
Mary Cooney	Gerold D'Amico	Marie Demario	Tom Dayte	Gary Easter	Diane Esplanidku	Linda Finical	Sunday Fraley	John Gadush	Joe Genovese	Larry Grubay	Carol Hadyk	Cheryl Hager
Julianne Coppers	Ken Danich	Paul Dembek	Pat Drake	Jacqueline Ebel	Rebecca Esplanidku	Donna Fink	Robert Gale	Robert Gale	Paula Gerhart	Bobba Garnick	Gerold Grunstead	Cheryl Hager
James Corbett	Bill D'Amico	Bridgette Depietris	Rilbert Drenberg	Mary Ellen Eckenrode	Monica Evancic	Linnora Finlayson	Fred Francis	Fred Gallagher	Robert Gerhart	Kathlene Gertz	Cheryl Grusk	Chris Hogstrand
Mike Corrigan	Garry Danda	Pro Dickinson	Kathy Dresner	Susan Eder	Larry Evans	Jim Fraker	Carol Frank	Dore Gans	Sharon Gell	Harold Graham	Audrey Gurbats	Sandra Holt
Kathy Cotton	Barthelme Davidson	Karen Diehl	Steve Drossler	Bob Eglin	Linda Fedor	Virginia Fister	Diane Frank	Sue Geier	Jenny Gager	Richard Gribahn	Carl's Guild	Dick Hamilton
Larry Cotton	Bathelme Davidson	Cheryl Dietrich	Tom Drummond	Marquette Ehler	Barbara Feldman	Laura Flete	Don Fraser	Jenny Gager	Cheryl Gillette	Gary Gray	Lynnda Gulich	Sandra Hamilton
Chuck Cox	Kathy Davis	Paul D'Amico	Dane Dyer	Nicholas Ehler	Wade Fennell	Linda Fleete	Mary Friedel	Andy Gentes	Flornie Gillespe	Robert Greene	Linda Gulyan	Allen Hangan
Richard Cone	Pat Davis	Don Davito	Fred Dupuch	John Eichberger	Mike Ferguson	Louis Floyde	Pat Friedman	Betsy Geddes	Harold Glenn	Pat Geogie	Linda Guyton	Mike Harris
John Crawford	Cornelia Deceptive	Lois Dodds	Marsha Dunker	Judy Emmert	John Ferris	Bill Fargione	Geraldine Fiet	Georgia Geer	Diana Glick	Conce Gregoric	Paul Gwynoyas	Marjorie Hart



Lynnelle Hasko	Donna Helwick	Ruth Hovevar	Cathy Horro	Donna Hugbner	Down Jackson	Adelia Kaczur	Mary Kastelic	Priscilla Kimosh	Michele Koepp	Tom Kost	Dale Kirsch	Sharon Long
Bill Hasselbach	Cheryl Hensel	Maisha Hodiakievic	Bill Hanzaly	Shirley Humbert	Ron Jackson	Richard Kaczur	Michael Kekic	Bruce King	Bruce Koeth	Tim Kost	Kathy Kren	Cheryl Lange
Mildred Hasto	Steve Hindman	Beth Hodder	Jerry Horton	David Jakubek	Linda Kadaw	Linda Kadaw	Sidney Ketterman	Ken King	Barbara Koeth	Barbara Koeth	Barbara Kruger	Barbara Lauer
Paul Houser	Karen Houser	Cheyl Hodges	Jane Horst	Gray Hunt	Sandra Jermagan	Charles Kaban	Bill Kallay	Bertina Kinsley	Cheleyn Kalls	Jan Kosar	Mary Kubaska	Stirling Lamb
Nancy Hovevar	David Heur	Terry Hodson	Judy Howe	Dale Hunter	Barbara Jern	Victoria Kalasz	Larry Kemper	Larry Kieber	Susan Kalcic	Cheryl Kalasz	Paullette Kurling	Robert Loubser
Kathy Hovevar	Bill Highland	Dan Hoffman	Jane Howell	Gary Huston	Linda Jerse	Gary Kapulisa	Ed Kirk	Jeff Kish	Annomerie Kalle	Frank Kovasch	Randy Kuznik	Cecilia Lauer
Ray Hayes	Lorraine Hill	Elizabeth Hols	Jeanne Howell	Walter Hynes	Barbara Johnson	Ron Karash	Bill Kenner	Kathy Klunn	John Karasin	Linda Kevoch	Suzanne La Bounty	Joe Laukovich
Vernonica Hayes	Mary Hilton	Charles Hostar	Cheryl Iatelle	Cheryl Iatelle	Nancy Johnson	Wayne Karberg	Don Kepets	Margaret Klein	Joseph Korosic	Don Kovatch	Linda Lockner	Sandra Lawrence
Steve Heben	Linda Himes	Paul Hinzak	Gay Iussusi	Tom Karpy	Janet Johnson	Tom Karpy	Jim Kermaviner	Dianne Klemencic	Sandy Koromendi	Karen Kozak	Barry Lane	Nonette Le Baron
Donna Hegler	Viola Hovely	Star Hudac	Colleen Irwin	Doug Jones	Donna Jenke	Lenny Kair	Janet Keraszick	Jim Klipavich	Rosemary Kazar	Marsha Lomaccho	Paul Leber	John Lees
Loretta Hese	Ralph Hibok	Doug Horon	Pat Iuliano	Don Janvic	Susan Jost	John Kasnack	Bob Kbler	Debra Kobasen	Alice Koski	Darryl Kozel	Bruce Lamb	John Lees
Bill Heister	Peggy Hovevar	Mike Morgan	Brent Huibner			Joe Kastelic	Kim Kimberly	Ernestine Kodra	Jacob Kins	Joseph Krainyak	Cecilia Land	Dennis Latend





Nick Lemmo	Darlene Lipovec	Shirley Magowan	Frank Mancuso	Cecelia Mavec	John McKiernan	Bill Miller	John Mooney	Danna Nagy	Larry Neuvirth	Karen Dieks	Russ Palmer	Bob Peters
Geraldine Leonelli	Linda Loczy	Kathy Makowski	Pam Margheret	Darryl Maxwell	Don Medved	Carol Miller	Darlene Moore	Cheryl Nalepo	Lena Newlin	Al Digritte	Carol Park	Kathy Peterson
Sue Leninsky	Jerome Lincoln	Corina Maja-Raj	Jan Marini	Paul Maxwell	Irak Meglitch	Don Miller	Cecilyn Merrill	Barb Newman	Sally Newman	Sharon Obonsky	Janine Pajetta	Linda Perkovic
Bruce Levine	Joe Lewis	Steven Malina	Helen Marka	Jim Meyer	Paul Melasogone	Ken Miller	Genita Morris	Linda Nebler	Wayne O'Neill	Ray Newnes	John Parker	Glen Phillips
Danna Lewis	Bill Lingo	Hil Malika	Dolores Marano	Carl Mayka	Michael Merritt	Paul Miller	Wayne Mosler	Charlotte Neff	Gail Orick	Howard Nieberding	Larry Porzelle	Greg Pike
Paul Libby	Ken Lucio	Carol Maloney	Hamilton Marron	Mike Mayock	Sharon Mathuk	Fred Mills	Mary Ann Mukavetz	Dove Neff	Bob Ormston	Mary Ann Nieberding	Bob Ormston	Cindy Pillar
Laverne Lindic	Tom Lupis	Dan Maloney	Gloria Maris	Manlynn McBride	Carolyn Makovic	Bob Minor	Sharon Murphy	Gail Neffertcott	Margaret Nielson	Marquet Nielson	Loretta Ocowski	Becky Pate
Werner Lindquist	Dave Luthin	Linda Malowac	Richard Maris	Joan McCincho	Albert Miklovic	Bruce Murray	Jeanne Muscents	Dan Nelson	Frank Novak	Richard Novak	Carol Ottander	Walter Paulauskas
Philip Lindsey	Martha Lyberger	Danna Malz	Sue Massella	Diane McFarland	Joe Mikovitch	Joann Myers	Joann Myers	Sandy Nelson	Virginia Novak	Joseph Netheth	Margaret O'Connell	Bill Peckol
Jean Link	Rosanne Madasa	Marisa Mamrock	Danna Mates	Catherine McGraw	Antonette Milavec	Howard Malfif	Bruce Nesbitt	Bruce Nesbitt	Eleanor Ozbolt	Richard Myles	Nancy Ozbolt	Jaqueline Penner
Bob Linsz	Michael Mady	Ken Mance	Gail Matteo	David McKee	Dennis Milavec	Tom Malnar	Sharon Nagode	Harry Neumann	Antoinette Dada	Sharon Nagode	Bob Pennzo	Susan Plummer
			Patricia Mattes	Dolores McKee	Sue Milac	Evanne Monoyuda			Antoinette Dada	Carol Oznowich	Gary Peters	Stan Popelick



Tim Perrik	Alan Ronallo	Don Restler	Solly Robbins	Frank Rozak	Sheryl Salisbury	Alvin Schmitt	Riki Schwartz	Susan Siders	Leo Smith	Marc Steinder	Jack Strok	Mike Toddy
Jo Ann Passare	Charles Randolph	Kathy Rich	Lee Ann Roberts	Susan Rote	Sharyn Salvo	Dawn Schneider	John Scott	Frank Simcik	Philip Smith	Linda Stenos	Stuart Strong	Vicki Takacs
Dorothy Pazun	Jovine Raik	Terry Richards	Linda Robinson	Sally Routhohn	Virginia Sames	Pat Schneider	Loralee Semick	Paula Simkins	Carol Sokol	Rosemary Stenos	Thomas Stumpf	Mary Jo Tombarolo
Ray Prestiak	Carol Rosmuson	Dana Rickard	Edward Robson	Joe Rudd	Bron Sammon	Alon Schouwer	Ray Sestak	Geraldine Simcik	Tom Sarge	Bunnes Stevens	Tim Stupico	Dinah Tommenbaum
Jeanne Price	Laverne Roat	Barbara Riabe	Glenn Roesch	John Rudak	Joel Saich	Tammy Schutt	Judy Shalden	Anthony Skok	Bill Spangler	James Strko	Rosalind Shuzen	Diane Taranho
Dudley Prisel	Anthony Raffini	Bob Riebe	Louis Regalner	Rebecca Rupert	Dunna Sarver	Ron Schroeder	Brice Sheppard	Terry Skjanc	Bill Simcik	John Strak	Sandra Sulen	Dawn Taylor
Carol Priestner	Geoff Rowe	Don Reader	Judy Rehner	Mary Ann Rustin	Greg Sattler	Paulo Schulte	Roger Sheppard	Nancy Skupic	Maureen Stock	Don Stocker	Preston Sumgatt	Pat Taylor
Daniel Pulaski	Scott Raymond	Frank Rikenshach	Don Rolo	Praskolena Rusette	Linda Schellau	Gary Schultz	Noreen Skendani	Loreen Slaby	Judy Stenek	DuWayn Suet	Marilyn Surtz	Susan Taylor
Jane Purnich	Chris Bazum	Cecilia Ronald	Vicki Russell	Barbara Ruas	Elton Scheiner	John Schultz	Claudine Sherman	Judith Sliga	Wayne Starkey	Daug Stout	Dennis Sutton	Mia Templeton
Doreen Pylik	Renee Reafield	Lee Riser	Bob Rose	Vicki Rustell	Edwin Scheiner	Stephen Schultz	Judy Sherwood	Kirk Smea	Ken Stork	Phyllis Straghton	Phyllis Sweagart	Marian Tenack
Mary Rodnoch	Virginia Reshman	Joe Ritzu	Bron Ross	Sharon Rutkic	Kathie Schmidt	John Shulz	Richard Shiska	Bruce Smith	Ollie Steelman	Peg Strokak	Ron Szalay	Glen Teweil
Joan Rafter	Joan Reiter	Brooke Robbins	Anthony Rosti	Walter Ruusko	Bob Schmidt	Sandy Schwobauer	Miko Shumir	Carol Smith	Kathy Segura	Linda Strnad	Lorry Today	Sharon Therp

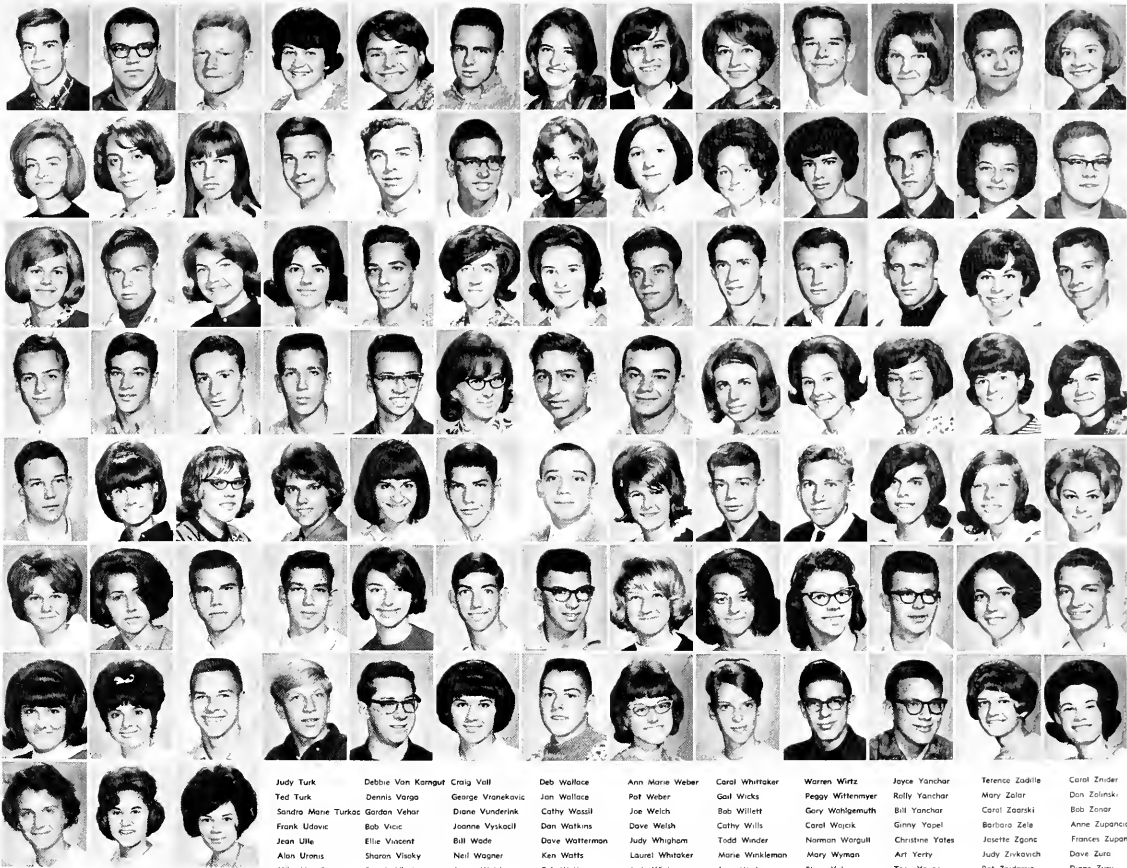

Mike Thayer  
Charlotte Thomas  
Danna Thomas  
Tom Thomas  
Joseph Tilk  
Jo Ann Tipping  
Kathleen Tizzano  
Trudy Tolar

Al Tolchinsky  
Eileen Takhotsky  
John Trautman  
Lyn Traven  
Jo Ann Travnik  
Sandy Traxler  
Terra Trivison  
Pat Trubenter

Tom Triho  
Amy Tronimeter  
Maureen Trotta  
Joe Trunkley  
Jan Tuckerman  
Bill Tuckerman  
Ed Tubauskas  
Rita Tumulty

Judy Turk  
Ted Turk  
Sandra Marie Turkos  
Frank Ušovic  
Jean Ulla  
Alan Urena  
Mike Van Deever

Debbie Van Kemput  
Dennis Varga  
Gordon Vehar  
Bob Vice  
Elie Vissent  
Sharon Visky  
Dennis Vlach

Craig Vell  
George Vranekovic  
Diane Vunderlik  
Joanna Vyskacil  
Bill Wade  
Neil Wagner  
Joann Walchunas

Deb Wallace  
Jan Wallace  
Cathy Wasill  
Dan Watkins  
Dave Waterman  
Ken Watts  
Bob Watts

Ann Marie Weber  
Pat Weber  
Joe Welch  
Dave Welsh  
Judy Whigham  
Laurel Whitaker  
Judy Whitney

Carol Whittaker  
Gail Wicks  
Bob Willett  
Cathy Willis  
Todd Winder  
Marie Winkelman  
Jean Winters

Warren Wirtz  
Peggy Wittenmyer  
Gary Wohlgenuth  
Carol Work  
Norman Worgull  
Mary Wyman  
Steve Yakovac

Joyce Yanchar  
Rolly Yanchar  
Bill Yanchar  
Ginny Yapel  
Christine Yates  
Art Yerty  
Tony Young

Terence Zadile  
Mary Zalar  
Carol Zaspinski  
Barbara Zela  
Jasutte Zgonc  
Judy Zivkovich  
Pat Znidaric

Carol Zinder  
Don Zivinsk  
Bob Zindr  
Anne Zupancic  
Frances Zupancic  
Dave Zuro  
Diane Zury

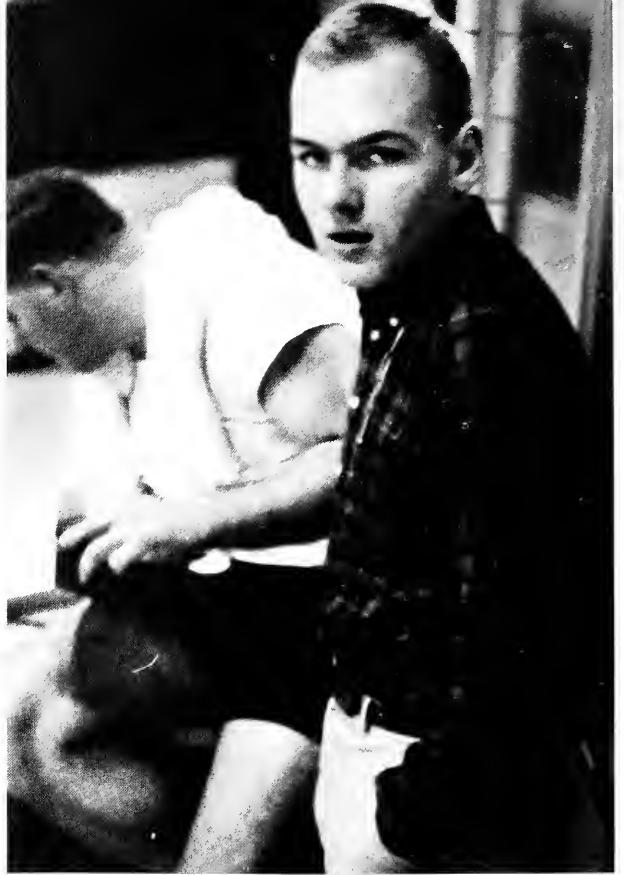

**CRAZY**

**CANDIDS**







**Mr. Pringle Row 1 (L to R):** Marilyn Mann, Sharon Pawlechka, Pat Gualrda, Fran Amato, Linda Balogh.  
**Row 2:** Tam Blakeslee, Tam Baker, Denny Bilyk, Jan Bielfelt, Barb Brandich, Linda Switzer. **Row 3:** Jerry Ritzu, Ralph Cebron, Jim Siska, Tim Baur, Marty Doyle, Ron Huszar, Lynn Baumgardt. **Row 4:** Dick Dillow, Ken Congin, Greg Butler, Terry Baich, Barb Blakely, Marcia Chapman.

**Miss Harris Row 1 (L to R):** Kathy Welsh, Becky Parter, Marilyn Perka, Randy Jernejic, Shirley Krapence, Jim Tomko, Pam Costantina. **Row 2:** Laura Bucknat, Mary Ellen Garisek, Coakie Hudack, Sue Breitsch, Vic Trama, Wally Harwood, Laura Hoyias, Karen Kovach. **Row 3:** Barbara Gesten, Joe Straub, Jeff Watson, Jim Reed, Craig Manchen, Steve Hosa, Bruce Stephensm, Dan Jezerinac. **Row 4:** Louie Mavrich, Kirk Nicholson, Jim Duffy, Rich Klemenc, Steve Kirk, Walter Clough, Mark Smith, Jahn Speck.



**Mr. Pringle Row 1 (L to R):** Katie Kalan, Martha Wiehn, Rick Danch, Mike Paulouskas, Kathy Frank, Kathy Discenza, Bonnie Thomas. **Row 2:** Sue Chandler, Karee Heighfan, Trudy Gaadwin, Anita Carducci, Rosemarie Jazbinski, Diane Saul, Bev Kmet, Danna Simpson. **Row 3:** Dale Kavach, Steve Fox, Ed Irvine, Jim Schwabauer, Rich Pietra, Jerry Griffith, Violet Helms. **Row 4:** Tam Miller, Dan Leskiewicz, Bill Bayer, Ken Warren, Joe Kusor, Jack Keszenheimer, Ben Jakuben, Bob Pignatiello.





Miss Carmody Row 1 (L to R): Kathie Kordet, Pat Piwowar, Donna Bashel, Sharan Skeivis, Carol Hayward, Rosemarie Grabitz. Row 2: Jon Sanda, Lynda Spakas, Joan Prilean, Kathy Murphy, Kathy Krall, Becky Kapterer. Row 3: Pat Sinclair, Carol Ivancic, Jim Francis, Chris Mandel, Roy Larick, Paul Bogocius.

## SOPHOMORES

Mrs. Guzman Row 1 (L to R): Olga Karen, Cindy Gerwig, Kathy Schoser, Judy Knack, Thera Zupancic, JoAnn Hubish, Connie Ruscitto. Row 2: Linda Pestotnik, Martha Ross, Jo Ann Svetin, Karen Skalaris, Linda Murray, Donna Heintz, Nancy Stryjewski. Row 3: Karl Fuchs, Fred Skok, Ellen Schultz, Cliff Felden, Heidi Walworth, Cheryl Oylar, Kathy Warszawski. Row 4: Dennis Verdi, Frank Mramar, Denny Reinke, Pat Matyjasik, Mike Cinali, Jim Rieder, Bob Traop.



Mrs. Nieves Row 1 (L to R): Pat Doyle, Barb Dauer, Ken Mog, Bruce Cure, Sherry Wohl, Nancy Hagstrand, Marianne Garling, Norm Schoen. Row 2: Margaret Pograris, Leah Stankewicz, Donna Serksnis, Sue Lemm, Margie Engel, Debbie Dufro, Kathy Grycan, Jeanette Lewis. Row 3: Pamela Madden, Luba Hadzima, Mike Heglaw, Jim Stein, Jim DeViney, Elma Holmes, Judy Wright, Jim Ehler, Russ Leisenheimer. Row 4: Sue Christie, Bill MacDonald, Lawrence Laub, Carol Kavacic, Charles McLaughlin, Lincoln Gunton, Ned Simpson, John Reese.





**Mrs. Gotes Row 1 (L to R):** Gerri Artz, Janet Basa, Cyndy Klawon, Judy Brown, Jim Candela. **Row 2:** Bob Harps, Jerry Blackford, Sue Bates, Carol Burhenne, Joyce Kurowski, Lenara Strauss. **Row 3:** Carol Biondi, Jim Carmigiano, Rick Harps, Ed Behun, Jeff Carrish. **Row 4:** Tim Clasen, John Havirlek, Ron Back, Terry Mateckar, Eugene Bielfelt, Richard Krasch.

## SOPHOMORES

**Mrs. Koye Row 1 (L to R):** Maureen Dempsey, Karen Bruce, Kathy Schroeder, Tony Buttico, Tom McCartney, Jim Paolucci. **Row 2:** Jim Krysty, Roy Pavlik, Dennis Granchi, Tim Sintic, John Lipnicki, Roy Powell. **Row 3:** Joe Lipko, Joe Ferencak, Blain Daugherty, Andy Kytie, Jim Evans, Daug Woolson.



**Mrs. Niebes Row 1 (L to R):** Sandy Schervish, Helen Kovacs, Pat Geddes, Diane Karrer, Marg Jarvis, Donna Phillips, Barb Widmar. **Row 2:** Donna Praznovsky, Cindy Grant, Alice Cerek, Jill Janda, Betty Schwane, Andrea Vidmar, Nancy Kane, Sharon Violanti. **Row 3:** Marc Wayner, Larry Shirk, Dave Kurrent, Bruce Hoppert, Chuck McCracken, Bob Simone, Tim Masek, Marcia Rixie. **Row 4:** Greg Sweigert, Rick Holloway, Tom Boyce, Paul Haffer, Tom Lewis, Dick Kolesar, Tom Renninger, Bob Sikarski.







**Miss Cormody Row 1 (L to R):** Pat Mann, Janet Mc Couley, Char Wendall, Josi Percic, Marsha Beery, Jackee Lushin, Gail Polly. **Row 2:** Karyn Lingenfelter, Linda Doljack, Bob Fiorelli, Al Sinkovic, Bob Kleinhenz, Kathy Calvert, Luci Oliverio.

**Mrs. Cawon Row 1 (L to R):** Noreen Rossi, Cindy Arvidson, Barbara Wince, Helene Riggs, Kay Muir, Dorothy Sustersic, Nancy Kaselik. **Row 2:** Jackie Cabala, Mark Copretta, Bill Daehring, Linda Bohinc, Lynne Lardin, Wendy Brown. **Row 3:** Carole Zaul, Richard Tideman, Noreen Benvenuto, Linda Melnikas, Diane Thomas, Cheryl Davies, Toni Caranfa. **Row 4:** Sherry Wieland, Barbara Bowman, Linda Kopniske, Paul Baker, Sharon Anderson, Barbara Wile.



**Mrs. Fuerst Row 1 (L to R):** Jackie Albertane, Connie Beckwith, Karen Doremus, Pam Budinsky, Gail Booth, Pat Mc Mullen, Linea Purvis. **Row 2:** Lori Nainger, Nancy Kocjanic, Lori Lagar, Maryann Cherney, Dorothy Urbancic, Nancy Urbancic, Beth Acks. **Row 3:** Robin Kellerman, Janice Anderson, Sue Albrecht, Sue Raberis, Jim Bukovac. **Row 4:** Les Artman, Jim Allsip, John Civic, Glenn Swanson, Chris Jochum, Alan Borazanion, Richard Lawson.





**Mrs. Cowan Row 1 (L to R):** Barb Emig, Ann Bjak, Jim Kastina, Pat Porter, Yolanda Chetnik, Donna Smith, Roselind Kever. **Row 2:** Larry Selepak, John Grbovac, Creed Benson, John Lelaxnd, Frank Chapas, Jim Travarca, Ralph Culmer, Carol Dragoich

**Mrs. Fuerst Row 1 (L to R):** Linda Ullestad, Sandy Stritof, Nancy Rabb, Tom Meros, Gary Consilio, Betty Gfeller, Ron Lewis. **Row 2:** John Noga, Sue Yazipovich, Deb Beckwith, Sue Land, Pat Meighan, Wayne Klotzbach, Marsha Walton, Lorraine Parulis. **Row 3:** Kathy Balich, Sharon Petrovich, Carol Switzer, Maryhelen Biella, Bud Arnold, Tom Seddon, Rex Bendure. **Row 4:** Greg Mucci, Curt Mc Rae, Ken Koch, Linda Dailey, Joe Kapler, Ken Frak, Dan Palumbo, Dave Kershaw.



## SOPHOMORES

**Miss Harris Row 1 (L to R):** John Arko, Phil Taaddy, Yvonne Hunt, Sharene Long, Lynn Shafer, Irene Sedmark, Rosemary Harvan. **Row 2:** Norm Carter, Fran Tumulty, Nancy Lavigna, Tom Hehr, Joe Hubish, John Schwabauer, John Baur, Bob Gallinis. **Row 3:** Dave Allison, Tim Troyer, Larry Hann, Nick Juranko, Tom Langham, Bruce Leicher, Bob Pulver





Mrs. Venalek Row 1 (L to R): Karynn Ausek, Lynda Vongunten, Nick Chireallo, Donald Gillespie, Louise Schultz, Frank Sirnik. Row 2: Dale Cragle, Bob Mansuy, Jim Willett, Dick Brewer, Ernest Szalay, David Willingham, Tony Supancic. Row 3: Don Lupo, John Sullivan, Dick Coup, Jim Buzikowski, John Shafer, Dave Neff.

Mrs. Backes Row 1 (L to R): Gail Kempke, Randy Price, Linda Ruffing, Patti Rack, Barb Martin, Jim Schutte. Row 2: Tom Wolring, Glenn Miller, Ken Ginsburg, Laurie Harris, Carol Wasnac, Steve Lowry, Jackie Mason. Row 3: John Huebner, Tom Campbell, Burks Oakley, Walter Bublely, Rick Yager, Dave Gubanc, Eileen Roth.



Miss Cormody Row 1 (L to R): Dick Kirk, Dave Fowler, Bruce Hehr, Claire Templeton, Nick Gianforti, Nancy Pearson, Roger Cornwell, Nina Bonanno. Row 2: Sanford Mintz, Joe Balogh, Dave Dreier, Valerie Mullenkop, Donna Young, Sandra Petite, Karen Lohrke, Veronica Schimes.





**Mr. Lewis Row 1 (L to R):** Tony LaMacchia, Judy Misch, Dolores Sobe, Ruth Ganser, Louis Segreto, Susie Cerr. **Row 2:** Ron Meinke, John Mooney, Arrillo Casey, Rick Smekel, Mike Rupert, Rosemarie Schmitt, Bob Smekel.

**Mr. Raebuck Row 1 (L to R):** Paula Redding, Judy Coolidge, Anita Pesec, Carol Pred, Kathy Marten, Nancy Lohrey. **Row 2:** Cec Hunt, Claudia Stallings, Judy Luckoy, Bonnie Gilles, Sandy Skrij, Cathy Clements, Duane Jarc. **Row 3:** Jeff May, Jack Farrill, Diane Shafer, Joe Chase, Doug Bartholomew, Mike Mantz, Jim Roberts.



**Miss Carmody Row 1 (L to R):** Kathy Folk, John Roberts, Lynn Saulsberry, Larry Jedlicko, Leslie Little, Judy Parko, Kathy Krusty. **Row 2:** Sandy Norris, Pat Griffin, Sharon Yattra, Jackie Harris, Karen Andrews, Pat Weber, Mary Ellen Jaklic. **Row 3:** Donna Capella, Nancy Ludek, Linda Koeth, Lin Horsey, Sherry Macaul, Shirley Papalko, Don Schulz. **Row 4:** Jim Yager, Fred Smith, Craig Moss, Jim Pozor, Tom Morris, Roy Brow, John Strekol, Gory Lukat.





**Mr. Pringle Row 1 (L to R):** Mary Kearns, Donna Yopko, Linda Siville, Carol Echon, Virginia Dadante, Barb Emsler, Debbie Partik. **Row 2:** Jolene Seay, Barb Voss, Chuck Fraley, Art Devlin, Christine Cline, Fred Cuevas, Bob Newcomb, Sandra Adams. **Row 3:** Bill Fait, Frank Match, Quay Proctor, Pam Walker, Jean Zarzeczny, Roger Antonick, Jim Brown.

## SOPHOMORES

**Miss Kaye Row 1 (L to R):** Jenny Wickes, Bill Evans, Bob Hylkema, Nancy Schubert, Nancy Schutt, Jerry Tomko, Judi Arnold, Lorraine Behar. **Row 2:** Catherine Zganc, Iris Halsey, Sue Weber, Cyndi Theis, Carol Lube, Susan Williams, Norene Skerly, Mike Savarin. **Row 3:** Ronald Heinlein, Dave Kraska, Jan Shinosky, JoAnn Hart, Pete Goulis, Al Piller, Ken Mantey, Ray Petro. **Row 4:** Tom Hoffman, Linda Herak, Lynn Oker, Pat Zakevski, Ronald Sterling, Tom Omaha, Larry Crown, Neil Blasse, Bruce Fox.



**Miss Horryton Row 1 (L to R):** Doris Heise, Linda Cochran, Sandy Cochran, Carol Harna, Kathy Stuber, Linda Juratovac. **Row 2:** Carmie Giordano, Roberta Waydo, Sharon Terranova, Holly Kulka, Carol Wortman, Sabra Weir. **Row 3:** Lana Strell, Dave Wright, Steve Zdra, Kathie Markovc, Linda Zimmerman, Joe Vargo. **Row 4:** Rick Sirl, Larry Hermsdorfer, Jan Sepchinski, Wilma Jagodnik, Linda Jimison, Carol Zonar.





Miss Herrington Row 1 (L to R): Cary Ann Schnell, George Neff, Liz Chamberlain, Betty Ciannamichello, Denny D'Amico, Carol Vehovec. Row 2: Ann Sarich, Dorothy Kolegar, Tom Medlen, Roger Starman, Nina Kondas, Diane Rees. Row 3: Denny Germovsek, Fron Stack, Dorothy Hovecar, Lori Kattier, Arlene Demico, Karlene Nauth. Row 4: Bob Podbay, Jim Zoller, Chuck Lupas, Tom Mc Redmond, Roger Pales, Bob O'Hara, Bob Henikman.

Miss Harris Row 1 (L to R): Jim Simone, Renee Gullo, Char Farley, Peggy Tarantino, Michele Scacco, Nancy Nawor, Bob Rexrode. Row 2: Val Williams, Russ Kane, Val Miklausich, Jeanne Jakse, Ray King, Becky Leister, Cherry Kitsos. Row 3: Shelly Spivack, Terry Eiermann, Mark Springer, Bill Rechnitzer, Marian Schworz, Brian Cox, Bob Martin. Row 4: Tom Foster, Gary Sawyer, Marty Frank, Jim Korhals, Jim Pizmaht, Art Schneider, Rick Nurmi, Daug Hackle.

## SOPHOMORES



Mr. Pringle Row 1: (L to R): Ellie Lovejoy, Nancy Kovezedi, Fran Zahar, Carol Williams, Bob Spring, Craig Senger. Row 2: Karen Steelman, Sheryn Holland, Donna Glass, Linda Ecker, Pat Moore, Lynn Magri, Jeanette Cellura. Row 3: Cliff Platt, John Crosson, John O'Connell, Rodger Kay, Ron Havener, Vince Traven, Jan Matic. Row 4: Al Payton, Rich Kleber, Jim Neidermeyer, Daug Fowler, Mike Rose, Dave Jeppe, Leland Lance.





**Mrs. Garmody Row 1 (L to R):** Margo Hilton, Jo Ann Hess, Dale Racich, Carole Miller, Al St. John, Tom Lutz, Randy Wohlgemuth. **Row 2:** Pat Tath, Debbi Lipstreu, Alexis Kozial, Jeanette Yurchek, Rosemary Yurchek, Louise Schimpf, Vance Sherman. **Row 3:** Gary Herak, Chris Kowick, Linda Verhovsek, Terry Hodgson, Joe Zinnicker, Dave Hays, Gerald Peters.

**Mrs. Cowan Row 1 (L to R):** Kathy Pausic, Kathy Sharon, Kathy Stouffer, Barb Underkofler, Carol Schmidt, June Ensinger, Mary Vella. **Row 2:** Kathy Gonas, Bill Langa, Linda Scheibel, Bob Houry, Linda Pioreschi, Pam Hahn, John Ruszin, Dale Pecjak. **Row 3:** Joyce Rohlke, Ron Sweed, Carolyn Kostansek, Sue Kinkelaar, Sue Siefert, Leslie McArthur, Mike Mastic. **Row 4:** Bob Ferris, Dave Russell, Dennis Wohlgenuth, Jerry Suhar, Nick Zadnik, Vince Monateri, Jim Kiro, Gerald Golaboff, Rich Preztek.



**Mrs. Gates Row 1 (L to R):** Carol Younger, Joyce James, Ruth Hannigan, Marge Doyle, Joan Kropf, Cheri Rogalmer. **Row 2:** John Roskos, Steve Sivec, Bruce Neylon, Cliff Kimes, Steve Markusz, Mike Fosareto. **Row 3:** Gary King, Bob Eder, Bill Clemence, Lee Hanson, Ken Novak, Bill Teare. **Row 4:** Tim Horgan, Frank Mezgec, Bob Pearn, Mike Boyle, John Marolt, Henry Cordray.





**Mrs. Cowan Row 1 (L to R):** Agi Popovic, Peggy Morgan, Joanne Love, Pat Letanusk, Sue Muscenti.  
**Row 2:** Vicki Seibert, Mary Kay Smith, Diane Kastelic, Ken Bayko, Rick Dvarak, Jean Wilkinson. **Row 3:**  
 Joe Nichols, Jerry Albertsen, Joe Tavernelli, Coleen Ziegler, Dotti Votjek, Linda Guild. **Row 4:** Chris Doyle,  
 Harold Bark, Greg Lopez, Joe Dalenc, Paul Fuerst, Mike Szewcky.

**Mrs. Cox Row 1 (L to R):** Susanne Fryer, Barb Hull, Sue Mahusky, Barb Frizzell, Wayne Jerson, Barb  
 Gilles, Sue Borsch. **Row 2:** Carol Melnik, Darlo Pasteur, Laurie Fike, Rally Brown, Jim Moore, Kathy  
 Mramor, Jack Strunk. **Row 3:** John Rice, Jim Guinter, Linda Schültz, David Lieberworth, Quentin Staut, Al  
 Tegel, Tim Campbell.



**Miss Kaye Row 1 (L to R):** Jim Parmertor, Al Cirino, Cathy Zupancic, Barb Pavis, Cathie Clouser. **Row 2:**  
 Jett Starzynski, Bill Thomas, Frank Piccirillo, Rick Raymond, Richard Parotto, Rick Barabas. **Row 3:** Harold  
 Sirk, Dan Kesonovich, Dennis Van Ooyen, Dan Soblesky, Bruce Cohen, Dave Onderdank.







**Miss Morris Row 1 (L to R):** Mary Ann Potocor, Bernie Brown, Debby Burrows, Marilyn Parziale, Corrine Keller, Cynthia Phelps. **Row 2:** Valerie Lawrence, Jessi Loncalo, Tina Kekic, Linda Britvic, Polly Leoni, Carol Francis, Terri Testa. **Row 3:** Joe Howe, Terry Adams, Tom Barker, Rene Ames, Sharon Cwalinski, Richard Smith, Ron Cooney. **Row 4:** Ellie Kunc, Noreen Kendle, Dale Valentino, Richard Butler, Dale Bitker, Danny Fasuk, Doug Cooney.

## SOPHOMORES

**Miss Madison Row 1 (L to R)** Carol Sestak, Carol Heinz, Pat Paulchek, Sue Frost, Kathy Kowolski, Nancy Smerdel, Rito Mooney. **Row 2:** Jacqueline Kowitz, Georgette Palko, Sandra Givanovich, Janet Ketchum, Julie Stopko, Jill Taylor, Linda Sojewski. **Row 3:** Robert Ressler, Loretta Hocevar, Susan Harris, Deborah Kelley, Joan Reinke, Karen Kozely, Diane Mc Cormack. **Row 4:** Edward Sabinsky, Robert Scott, John Tusoch, Thomas Fink, Marvin Palo, Edward Tousel, Michael Uleplic.



**Miss Madison Row 1 (L to R):** Lynn Steinhoff, Sigrid Stephens, Jack Howell, Denise Scheurman, Marlene Ducca, Charlotte Neff. **Row 2:** Nicolette Petardi, Robert Beres, Carol Tekovic, Donna Dougherty, Donald Perry, Shirley Stefanow, Daniel Schneider. **Row 3:** Vaughn Kavon, Andrea Betz, Norman Locker, Bill Mikalic, Donna Wirsing, Donna Taylor. **Row 4:** Joe Lovsin, Richard Neff, Jack Gilles, Michael Lewand, Tim Highland, Gory Ruricka, Keith Garlack.



*If You Work For A Man . . .*

*“If you work for a man, in heaven’s name, work for him! If he pays you wages that supply your bread and butter, work for him--speak well of him--think well of him--stand by him--and stand by the institution he represents.”*

*“I think if I worked for a man I would work for him. I would not work for him a part of the time, and the rest of the time work against him. I would give an undivided service or none. If put to the pinch, an ounce of loyalty is worth a pound of cleverness.”*

*Elbert Hubbard*

*1856 - 1915*

Compliments of

WAI NAPOLO



"SWIM CLUB"

Compliments of

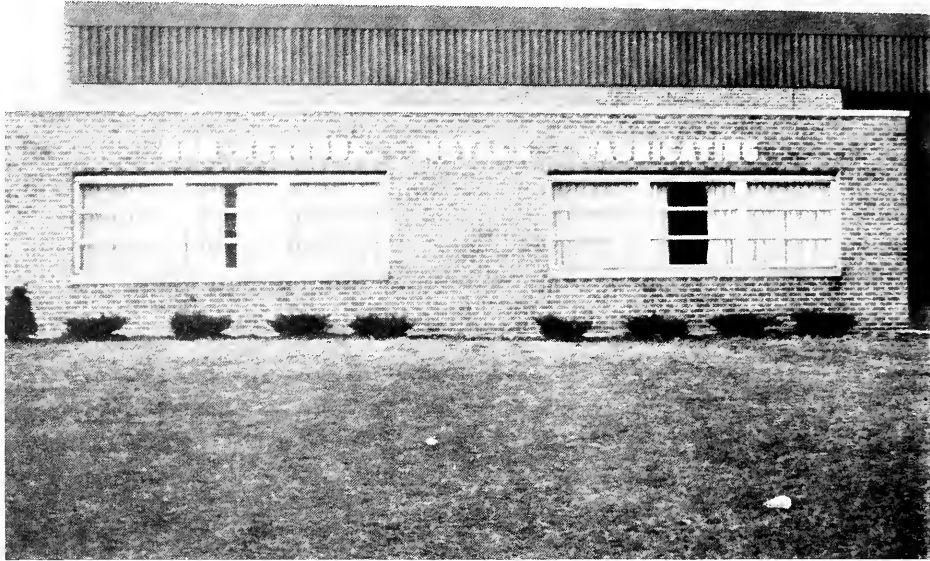

NON-FERROUS  
METALS  
FABRICATING CO.

25861 Tungsten Road  
RE 2-7171

*W C U Y - F M*

*92.3 mc.*

Music for Moderns

in the

Cleveland Area



**BATES & SPRINGER INC.**

3101 Euclid Avenue  
Cleveland, Ohio

Phone UT 1-3377

**THE L. M. GUNDERSON  
CO.**

24800 Chagrin Blvd.  
Cleveland, Ohio  
464-9150

Built by the L. M. GUNDERSON CO.



## Euclid Blue Print And Supply

908 East 222 St. RE. 1-4662  
Engineering Supplies Complete Reproduction  
Fast Pick-up and Delivery

## THE HALLE BROS. COMPANY

Hammond Organ Studio  
ORGANS — PIANOS Sales — Instruction — Service  
22475 Shore Center Drive 261-1135

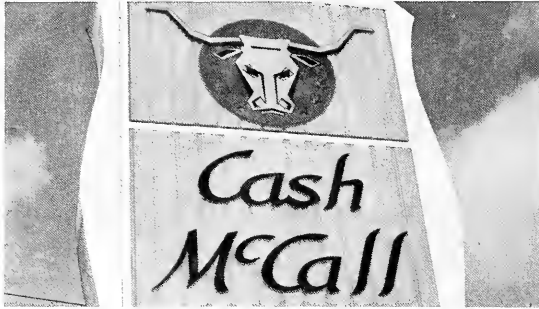

Compliments of  
**CASH McCALL**

22350 Lake Shore Boulevard  
RE 1-1800

Euclid, Ohio

### COMMUNITY EMPLOYMENT SERVICES

21930 Lake Shore  
RE. 1-9100

21877 Euclid Avenue  
486-0991

Euclid, Ohio

*"There's a Material Difference"*

### DILLE ROAD LUMBER COMPANY

*Euclid's Only Lumber Yard*

Lumber Windows  
Plywood Shingles  
Flooring  
And  
Doors

1420 Dille Road  
Euclid, Ohio

KE. 1-0512

### J&B SHELL SERVICE

26051  
Euclid Ave.

Euclid, Ohio

731-9721



MEMBER OF  
AMERICAN DIE CASTING INSTITUTE

## **PRESSURE CASTINGS INC.**

21500 St. Clair Avenue

Cleveland 19, Ohio

IV. 1-5400

***Manufacturers of Aluminum  
and Zinc Die Castings***

# Gorniks

22340 Lakeshore Boulevard

Euclid 23, Ohio

RE. 1-2151

"Best in men's and women's clothing"



## CHARTERHOUSE HAIRDRESSERS

24800 Euclid Ave.

Euclid, Ohio

RE 1-0707

*"Cleveland's Largest,  
Most Beautiful  
Furniture Showroom  
Featuring Contemporary Design."*

# BING'S

*Suburbia*  
22300 LAKESHORE BLVD.

ANdrews 1-0800

Ask for our Free Home Decorating Service

## KEITH WEIGLE MOTORS

20941 Euclid Ave.

IV. 1-4500

**EUCLID'S  
CHRYSLER  
PLYMOUTH  
VALIANT  
DEALER**

## BILL'S CLOTHES

22810 Lakeshore

Blvd.

RE. 1-3440

APPLIANCE CENTER  
appliances · tv · stereo



## ROBY TV & APPLIANCE CO.

22402 Lakeshore

Euclid, Ohio

731-1170



# **BASCH'S JEWELERS**

For gifts with a special meaning it's

22780 Lake Shore

RE 1-3132

# **THE LUBRIZOL CORPORATION**

EXTENDS CONGRATULATIONS

TO

**THE EUCLID SENIOR HIGH SCHOOL GRADUATING**

CLASS OF '65

*Compliments of*

**ZALLER'S ATLANTIC STATION**

598 East 185 St.

Cleveland 19, Ohio

KE. 1-9876

**YMCA  
EUCLID BRANCH**

631 Babbitt Road

Euclid, Ohio

RE. 1-7454

*"Recreation For The Entire Family."*



Thanks, for another outstanding year.

Your STUDENT SUPPLY STORE

## **EUCLID POULTRY**

549 East 185th Street

EUCLID, OHIO

Howard Baker      KEnmore 1-8187

## **STEFFEN'S HAIR SALON**

EUCLID RICHMOND SHOPPING CENTER

25925 Euclid Avenue

In the Arcade

731-2545



## **L. J. TROTTER**

E. 185th & Lakeshore  
Euclid (Cleveland 19), Ohio

Wm. Alexander  
General Sales Manager

Ivanhoe 1-8400

## **Brickman & Sons FUNERAL HOMES**

7204-7208 SUPERIOR AVE.  
CLEVELAND 3, OHIO

21900 EUCLID AVE.  
BET. CHARDON & E. 333  
EUCLID 17, OHIO

HENDERSON 1-7265

IVANHOE 1-5277



**LOUIS HAIR STYLISTS**

20030 Lake Shore Boulevard  
Euclid, Ohio  
IV. 1-3775

*Compliments of*

**EUCLID NEWS JOURNAL**

814 East 152 Street  
GL. 1-4383

**ED WANK TELEVISION  
SERVICE COMPANY, INC.**

378 East 200 St. KE. 1-1222  
Euclid's Oldest Television Service Company

**HILLWOOD  
MANUFACTURING**

21700 St. Clair Avenue  
KE. 1-4040



**TUTHILL'S CANTERBURY FLORIST**

557 East 185 St.  
KE. 1-6810

**CHESTERFIELD  
STEEL SERVICE COMPANY**

1220 East 222 Street  
Cleveland 17, Ohio

*Compliments of*

**DEMSHAR'S**

22034 Lake Shore Blvd.  
RE 1-4770  
Cameras, Televisions, Stereos





**EUCLID  
WINDOW SHADE CO.**

505 East 185 St.

KE. 1-4343

**ALVIN'S JEWELERS**

690 East 185 Street

IV 1-4104

**KNUTH GREENHOUSES**

Phone KEnmore 1-1449

ENGLISH IVIES OUR SPECIALTY

21601 Euclid Avenue

Euclid, Ohio

**SHORGATE OPTICAL  
COMPANY**

270 Shoregate Mill

Willowick, Ohio

WH 3-1488

**RHYME  
REALTY COMPANY**

"Where there's Rhyme,  
there's Reason."

535 East 185 St. KE 1-9363

COMPLIMENTS OF

**SIMS BROS. BUICK**

18781 Lake Shore Blvd.

IV 6-0600

**AMBASSADOR LANES**

22661

Euclid Avenue

Euclid, Ohio

IV. 6-3200

# EUCLIDIAN

# BEAUTY

# COLLEGE

22714 Shore Center Drive

AN 1-2600

"Euclid's First and Only Beauty College"



\$10,000  
Life  
Insurance



\$40.00  
Annual  
Premium

**PHILADELPHIA LIFE INSURANCE  
UNDERGRADUATE STUDENT PLAN**

Clifford M. Jones, Agent  
22655 Euclid Avenue  
IV. 6-2535

Compliments of

**EUCILD**

**HEAT TREATING CO.**

23580 St. Clair            486-6460  
1410 E. 222 St.        IV. 1-8444  
Euclid, Ohio

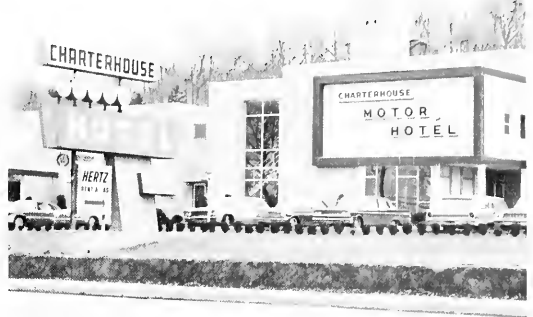

**CHARTERHOUSE HOTEL**

24800 Euclid Avenue  
261-0300

**EUCLID LANES**

509 East 185 St.

Euclid, Ohio

IV. 1-1136



*The Colonial Homestead*

22066 Lake Shore Boulevard  
Euclid, Ohio 44123

Featuring the finest in Early  
American Furniture and Accessories.

Proprietor: Ken Drees



## GRDINA HARDWARE

22336 Lakeshore Blvd.

Euclid, Ohio

RE 1-0403

Residential Commercial Industrial

Notary Public

### HENRY F. STREKAL

#### REAL ESTATE

20651 Lake Shore Blvd. Euclid, Ohio

AN 1-2640



## P. O. McINTIRE CO.

Pomco Boring Bars & Blades

25020 Lakeland Boulevard

Cleveland 32, Ohio

RE 1-9300



## RADIX WIRE CO.

26260 Lakeland

Boulevard

RE. 1-9191

## ROESCH WALLPAPER AND PAINT COMPANY

Dutch Boy and Benjamin Moore

Paints

15969 Broadway

GR. 5-3450

855 E. 222 St.

RE. 1-3585

RE. 1-0200

*Florama* FLOWERS

22382 Lakeshore Boulevard

Olga Loftus

Euclid, Ohio





## **MARIO'S FLORISTS**

Euclid Green Shopping Center

Euclid, Ohio

IV. 1-9292

## **LAKELAND BODY AND PAINT SHOP**

1310 East 260 Street

Redwood 1-9006

## **ST. CLAIR**

### **BUILDER'S SUPPLY COMPANY**

20020 St. Clair Avenue

Euclid, Ohio

531-6000

## **Lasalle Cleaners and Dyers**

*Pick-up and delivery service*

835 East 185 Street

Cleveland 19, Ohio

KE 1-3658



*"The Friedman Brothers"*

## **FRIEDMAN'S JEWELERS**

22304 Lake Shore Boulevard

RE. 1-3450

## **SKI-WAY**

### **MACHINE PRODUCTS**

#### **COMPANY**

24460 Lakeland

Boulevard

RE. 2-9000

# MARIO'S PIZZA

26159 Euclid Avenue  
AN 1-0665

Compliments of

## Williams Music Shop

897 E. 222 St.

Euclid, Ohio

732-8666

### FUTURE BUSINESS LEADERS OF AMERICA



"Eye-control is so-o-o important."



"I hate to force you into buying — but . . ."

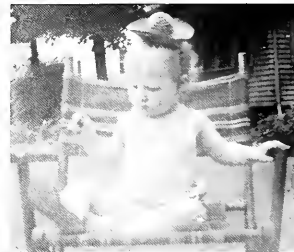

"Soles are slipping—must need a new approach."



"Who said I can't join D.E.?"



"Join the fun — join D.E."



**WE DON'T  
PUBLISH THE  
MOST  
YEARBOOKS..**



**...BUT WE DO  
STRESS  
QUALITY-SERVICE-  
AND CREATIVITY!**



*Consolidated Graphic Arts Corporation*

3940 FULTON DRIVE N.W. P.O. BOX 243 • CANTON, OHIO 44718

PHONE 492-2030

THERE'S NO SUBSTITUTE FOR QUALITY



**Official class photographer.**

**RAIMOR . STUDIOS**

750 East 185 Street

IV 1-1166

## **EUCLID SAVINGS ASSOCIATION**

22818 Lake Shore Blvd.

RE 2-9090

# **ZATKO METAL PRODUCTS COMPANY**

***"World's Largest Manufacturer  
Of Stamped One-Piece Pulleys"***

**20850 St. Clair**

**Euclid 17, Ohio**

**KE 1-8005**



### **BIG BOUQUET FLOWER AND GIFT SHOP**

**480 East 200 Street**

**IV. 6-4343**

### **MODEL FOOD MARKET**

**PROPRIETORS: FLORIAN & MARIE KONCAR**

**FRESH MEATS — GROCERIES — PRODUCE**

**445 East 200 Street**

**KE 1-7447**

### **PETRIC'S BARBER SHOP**

783 East 185 Street

Euclid, Ohio

IV. 1-3465

### **JAY-DEE CLEANERS**

921 East 222 Street

Euclid, Ohio

RE. 1-7060

### **MURRAY P. NICOL FUNERAL HOME**

19001 Nottingham  
Euclid, Ohio

KE. 1-0747



### **TREBEC EXCAVATING**

571 East 200 St.

Euclid, Ohio

CONGRATULATIONS  
TO THE  
GRADUATING CLASS

### **CARL A. JONKE INSURANCE AGENCY**

22700 SHORE  
CENTER DRIVE  
RE 1-8400

### **ROBERTS SHOES**

694 East 185 Street

IV 1-1546

FEATURING:

Jumping Jacks For Children

Hush Puppies For Men & Women

Shoes For The Entire Family

Compliments of

### **PAUL J. EVERSON REALTOR**

241 Lake Shore Blvd.

731-6200

***With every Good Wish To The Class Of 1965...***

## **YOUR CITY OFFICIALS**

### Your city officials

MAYOR .....	Kenneth J. Sims
JUDGE, MUNICIPAL COURT .....	William F. Burns
LAW DIRECTOR .....	William Monroe
ADMINISTRATIVE DIRECTOR .....	Charles A. Crown
FINANCE DIRECTOR .....	Anthony B. Baldwin
PRESIDENT OF COUNCIL .....	Harry J. Knuth
1st WARD COUNCILMAN .....	Willard Schutt
2nd WARD COUNCILMAN .....	Anthony J. Lang
3rd WARD COUNCILMAN .....	Max Gerl
4th WARD COUNCILMAN .....	Frank J. Chukayne

### COUNCIL-AT-LARGE

Anthony Sustarsic	Charles W. Wade
Frank Welling	Joseph A. Whalen
CHIEF OF POLICE, Frank W. Payne	FIRE CHIEF, George R. Langa

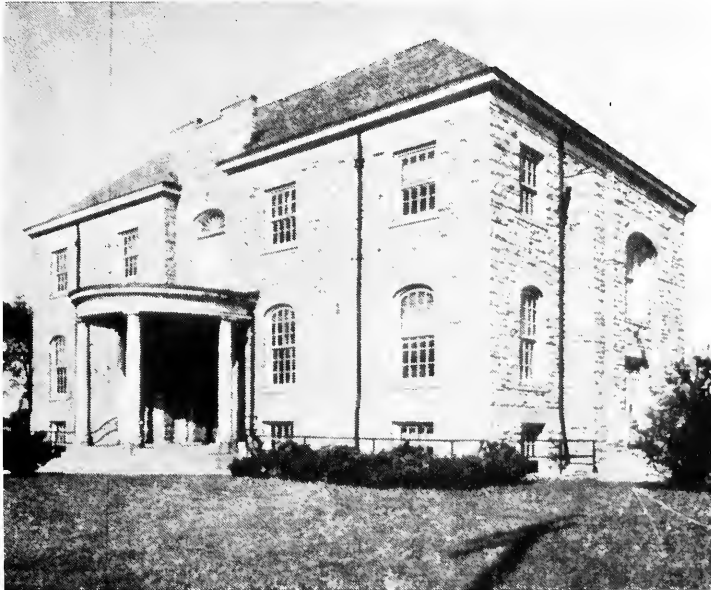

# "Your Neighborhood Savings Association"



• 813 EAST 185TH STREET  
IV 1-7800

• 6235 ST. CLAIR AVENUE  
HE 1-5670

• 25000 EUCLID AVENUE  
AN 1-1200

• 26000 LAKE SHORE BLVD.  
RE 1-1200

• 6135 WILSON MILLS RD.  
HI 9-2900

INSURED SAVINGS

LOANS FOR HOMES

## ST. CLAIR SAVINGS

## SKRL TOOL & DIE COMPANY

EXTENDS CONGRATULATIONS TO

CLASS OF '65



## LA TOUR OLDSMOBILE, INC.

25200 Euclid Avenue

261-2800





## EUCUYO

*Euclid's finest literary magazine.*

## THE CONTINENTAL PRODUCTS COMPANY

*Euclid's paint manufacturers.*

1150 East 222 St.

KE. 1-0710

## PRECISION OPTICAL DISPENSING COMPANY

L. V. PROPASKA

22580 Lakeshore Blvd. AN 1-1166

9915 Euclid Avenue CE 1-4961

2037 East 105 St. 213-6484

20314 Chagrin 751-0112



*"One of our intelligent sales force."*

## TED BROCK, JEWELER

*"The Man In The Window."*

391 East 200 Street

KE. 1-5035

**BOULEVARD  
T.V. & RADIO SERVICE**

906 East 222 Street

Service on all makes

**TV          Radios          Hi-Fi**

**Drive-in Auto Radio Service**

RE 1-7863

**THE AUSTIN COMPANY  
Steel Fabricating Division**

1245 East 222 Street

EV 2-6600



**EUCLID RACE  
DAIRY**

503 East 200 Street

Euclid, Ohio

IV. 1-4700

22070 Lakeshore Boulevard

Euclid, Ohio

771-7600



**CRAIG AND SHERMAN INSURANCE**

# THE H. G. RHODES CO.

*Plumbing & Heating Contractors*

685 EAST 200 STREET  
EUCLID 19, OHIO

## CLOSED CIRCUIT TELEVISION A NEW TEACHING TOOL IN THE FIELD OF EDUCATION



Academy of Medicine  
Brink's, Inc.  
Case Institute  
Cleveland Art Museum  
Cleveland Clinic  
Cleveland Trust Co.  
Curtiss-Wright Corp.  
Hercules Motor  
Hoover Company  
N.A.S.A.  
Osborn Mfg. Co.  
Thompson Ramo Wooldridge  
University Hospital  
Western Electric Company  
Western Reserve University

Serviced by

**FITZGERALD'S COMMUNICATIONS &  
ELECTRONICS**

635 East 185 St.

Euclid 19, Ohio

## PAPP'S BODY SHOP

21100 St. Clair Ave.

IV. 1-4333



**modern** *Debb*  
fashions for women



22822 Lakeshore Boulevard  
Euclid 23, Ohio RE 2-9299

**CLEVELAND MANAGEMENT  
INC.**

26151 Euclid Ave.  
Euclid, Ohio  
731-3642

**G. W. OSTROM & CO. INC.**

INSURANCE & SURETY BONDS  
21930 Lakeshore Boulevard  
Euclid, Ohio 44123  
G. W. Ostrom Phone 731-2882

**FORSBERG** *Enameling Company*

4101 Hough Avenue  
EX 1-9269



C O N G R A T U L A T I O N S  
T O   T H E   C L A S S   O F   1 9 6 5

*James E. Nemecek, Jr.*

*Jack W. Nemecek*

*Reginald L. Eidnier*

**Inter-County Title Guaranty & Mortgage Company • Cleveland, Ohio**



# BRIGANTI STUDIOS

21099 Euclid Avenue

IV 1-7100



Mary Jo Comella



Barbara Buda



Connie Brenton



Carole Kapel



Karen Henderson



Jeff Papalko



Ruth Carlson



Donna McCullough

David Robb



Judy Jean

Steve Barnett



**"FOR THOSE WHO CARE TO COMPARE . . ."**





THE STUDENT COUNCIL

Developing Citizenship

and

Serving Our School

and

Our Community



RESEARCH  
to create useful ideas

ENGINEERING  
to make useful ideas practical

PRODUCTION  
to turn these ideas into  
highest quality products

ECONOMICS  
to supply the products at lowest costs



EATON MANUFACTURING COMPANY  
General Offices • Cleveland, Ohio 44110  
Abroad: EATON INTERNATIONAL

- AUTOMOTIVE PARTS AND ACCESSORIES • TRUCK AND OFF-HIGHWAY COMPONENTS •
- MARINE, INDUSTRIAL AND GENERAL PRODUCTS • LOCKS AND HARDWARE •
- MATERIALS HANDLING AND CONSTRUCTION EQUIPMENT •



## THE GERL CONSTRUCTION CO.

23600 Lakeland Boulevard

RE. 1-0077



## ROTARY FOUR-WAY TEST

1. IS IT THE TRUTH?
2. IS IT FAIR TO ALL CONCERNED?
3. WILL IT BUILD GOODWILL AND BETTER FRIENDSHIPS?
4. WILL IT BE BENEFICIAL TO ALL CONCERNED?

left to right: Dick Mortinet, John Polto, Russ Giersch, Horold Senor, Dr. Jerome Fisher, Nick Roman, Murroy Nicol, Mike Schweiger.

## Ared Krauss Garage

1570 DILLE ROAD  
EUCLID 17, OHIO

KENMORE 1-3874

## DR. R. M. BALDWIN

22408 Lakeshore Boulevard

261-3111

# Euclid Plant

**GENERAL MOTORS CORP.**

**Fisher Body Division**

20001 Euclid Avenue

KEEnmore 1-7231

**PERKINS'**

**P  
A  
N  
C  
A  
K  
E  
H  
O  
U  
S  
E**

Everybody's Favorite

**HOUSE**

22780 SHORE CENTER DRIVE

EUCLID 17, OHIO

Phone 732-8077

## **DANA LITHO SERVICE**

25020 LAKELAND BLVD.

CLEVELAND, OHIO—44123

Phone 732-9950

**"COMPLETE OFFSET PRINTING FACILITIES"**

### **BALI HAI CHINESE RESTAURANT**

25649 Euclid Ave.

Euclid, Ohio

731-4800



## **AJAX MANUFACTURING COMPANY**

**1441 Chardon Rd.  
Euclid, Ohio**

**KE-1-1010**

### **VILLAGE CLUB**

26700

Highland

Euclid, Ohio

HI 2-6000

# EUCLID HIGH

DEDICATED TO SERVICE



FOR SCHOOL AND THE COMMUNITY



# KEY CLUB

# ADVERTISING INDEX

## A

Ajax Manufacturing Co. ....	328
Alvin's Jewelers .....	305
Ambassador Euclid Lanes .....	305
Austin Co. ....	318

## B

Dr. R. M. Baldwin .....	327
Bali Hai Chinese Restaurant .....	328
Basch's Jewelry .....	301
Bates & Springer .....	297
Big Bouquet Florist .....	313
Bill's Clothes .....	300
Bing's Furniture .....	300
Boulevard TV .....	318
Brickman & Sons Funeral Home .....	303
Briganti Studios .....	322
Ted Brock Jeweler .....	317

## C

Cash McCall .....	298
Charterhouse Hairdressers .....	300
Charterhouse Hotel .....	307
Chesterfield Steel Service .....	304
City Officials .....	315
Cleveland Management .....	320
Clifford M. Jones .....	307
Colonial Homestead .....	307
Community Employment Service .....	298
Consolidated Graphics Arts .....	311
Cotinental Products .....	317
Craig & Sherman Insurance .....	318

## D

Dana Litho Service .....	328
J. Demshor and Sons .....	304
Dille Road Lumber Co. ....	298
Distributive Education Club .....	310

## E

Eaton Manufacturing .....	326
Euclid Blue Print .....	298
Euclid Fisher Body .....	328
Euclid Heat Treating .....	307
Euclid Key Club .....	329
Euclid Lanes .....	307

Euclid News Journal .....	304
Euclid Poultry .....	303
Euclid Race Dairy .....	318
Euclid Savings Association .....	313
Euclidian Beauty College .....	306
Euclid Window Shade Co. ....	305
Eucuyo .....	317
Everson Realty .....	314

## S

Herb Fitzgerald Communications & Electronics ..	319
Florama Flowers .....	308
Forsberg Enameling Co. ....	320
Friedman's Jewelers .....	309

## G

Gerl Construction Co. ....	327
Gornik's Men's Wear .....	300
Grdino Hardware .....	308
L. M. Gunderson .....	297

## H

Halle Brothers Co. Organ Studio .....	298
Hillwood Manufacturing .....	304
Inter-County Title Guaranty and Mortgage Co. ...	321

## J

Jay Dee Cleaners .....	314
J & B Shell Service .....	298
Carl A. Janke Insurance Agency .....	314
Fred Krauss Garage .....	327

## L

Lakeland Body and Paint Shop .....	309
La Salle Cleaners .....	309
La Tour Oldsmobile .....	316
Louis Hair Stylists .....	304
Lubrizarl Corporation .....	301

## M

Mario's Florist .....	309
Mario's Pizza .....	310
P. O. McIntire .....	308
Model Food Market .....	313
Modern Deb .....	320
Murray P. Nicol Funeral Home .....	314
Non Ferrous Metals Fabricating Co. ....	296

<b>O</b>	
Ostrom Co., Inc. ....	320

<b>P</b>	
Papp's Body Shop .....	319
Perkin's Pancake House .....	328
Petric's Barbar Shop .....	314
Philadelphia Life Insurance .....	307
Precision Optical .....	317
Pressure Castings Inc. ....	299

<b>R</b>	
Radix Wire Co. ....	308
Raimor Studio .....	312
H. G. Rhodes Plumbing Co. ....	319
Rhyme Realty .....	305
Robert's Shoes .....	314
Roby TV and Appliance Co. ....	300
Roesch Wallpaper and Paint Co. ....	308
Rotary Club of Euclid .....	327

<b>S</b>	
Sims Btothers Buick .....	305
Ski-Way Machine Products Co. ....	309
Skrl Tool & Die .....	316
St. Clair Builders Supply .....	309

St. Clair Savings .....	316
Steffen's Hair Salon .....	303
Strekal Realty .....	308
Student Council .....	324
Student Supply Store .....	302
Shoregate Optical .....	305

<b>T</b>	
Trebec Excavating .....	314
L. J. Trotter Ford .....	303
Tuthill's Canterbury Florist .....	304

<b>V</b>	
Village Cab .....	328

<b>W</b>	
Wai Napolo .....	295
Ed Wank TV Service, Inc. ....	304
Keith Weigle Motors .....	300
Radio Station WCUY-FM .....	297
William's Music Shop .....	310

<b>Y</b>	
Y.M.C.A. Euclid Branch .....	301

<b>Z</b>	
Zaller's Atlantic Station .....	301
Zatko Metal Products .....	313

## PATRONS

Dr. and Mrs. Richard A. Gaylor, D.D.S.

Dr. Wade S. Helwig

Dr. Robert F. McGonagle

Dr. Howard A. Nelson Jr.

Dr. P. D. O'Brien, M.D.

Dr. Stanley Post

Dr. C. W. Rotter

Dr. William Schiffman

Dr. and Mrs. Filmore Schiller

Dr. Elwood P. Sawitke



## EDITORIAL STAFF

Gail Gulbenkian	Editor-in-Chief
Steve Bayer	Assistant
Jan Tuckerman	Assistant
Sonja Skrij	Art Editor
Debbie Brown	Layout Editor
Celeste Andrews	Mounter
Sheryl Glicker	Mounter
Bill Miller	Writer
John Lehr	Copy Editor
Sharon Evans	Copy Writer
Chuck Cox	Copy Writer
Diane Frank	Copy Writer
Donna Waterwash	Copy Writer
Molly Lowry	Identification Editor
Gayle Wilson	Senior Editor
Carol Frank	Underclass Editor
Sharon Gerl	Faculty Editor
Margaret Reynolds	Photo Editor
Tanya Kokal	Assistant
Rich Courtney	Photographer
Roy Frank	Photographer
Larry Kemper	Photographer
Chris Nemeth	Photographer
Mr. Ron Markwell	Adviser
Mrs. Nancy Taubman	Adviser

Photographic contributions by Dave Wilder

## BUSINESS STAFF

Chuck Mallue	Business Manager
Paul Bright	Advertising Manager
Loretta Henikman	Accountant
Mary Lou Strekal	Ads Layout
Joyce Yerty	Ads Layout
Sue Baker	Salesman
Donna Beechuk	Salesman
Noreen Cavan	Salesman
Sue Cochran	Salesman
Betsy Gaydos	Salesman
Patti Gingell	Salesman
Peggy Hovevar	Salesman
Dawn Jackson	Salesman
Sharon Mc Gill	Salesman
Jan Schneider	Salesman
Sue Stanley	Salesman
Karen Weseli	Salesman
Ginny Yapel	Salesman
Art Yerty	Salesman
Barb Zele	Salesman
Mr. Otto Santos	Adviser

In the summer of 1964 the '65 **Euclidian** was just a transient idea in the minds of my staff. In the fall the idea took a unique and definite form. But the full realization of the meaning of the '65 **Euclidian** was not conceived until March 22—the last deadline. No one at our summer planning parties could have predicted all that was to be involved in producing this yearbook: an immense amount of time and work, five bottles of aspirin, intimate friendships, cold suppers, unfinished homework, and sunny Saturday afternoons spent in The Office. March 22 signaled the end of a truly hectic, **Euclidian** life.

The **Euclidian** advanced from an idea to a finished product only through the aid and moral support of a great many people. My acknowledgements extend first to the administration and especially to the maintenance staff without whose understanding many a deadline would have been missed. Financial matters are of great importance to a yearbook production. The Business Staff financed the entire **Euclidian** and maintained a balanced budget. Thanks Mr. Santos and Chuck for your fine efforts.

Through Raimor Studios, which developed most of the pictures for the yearbook, I have had the pleasure of working closely with

Mr. Morrie Levine and Mr. Bill Roinen. In distressing moments they have always come through for us. Thanks very much for your extra-special services.

The task of piecing together parts to produce a whole yearbook was designated to the Consolidated Graphic Arts Corporation. I want especially to thank our C.G.A. representatives Mr. Jim Parkinson and Mr. Len Walowicz for their tremendous help and infinite amount of patience in working with my staff.

Finally, my sincere appreciation for a job well-done goes to our advisers Mr. Ronald Morkwell and Mrs. Nancy Taubman. I know that their **Euclidian** life was as hectic as ours.

The **Euclidian** is out! This cry will be one of both victory and relief for my staff. It will take on a unique significance for us, but the yearbook is as much yours as it is ours. We produced it for you. We hope you enjoy it.

Sincerely,  
Gail Gulbenkian  
Editor-in-Chief





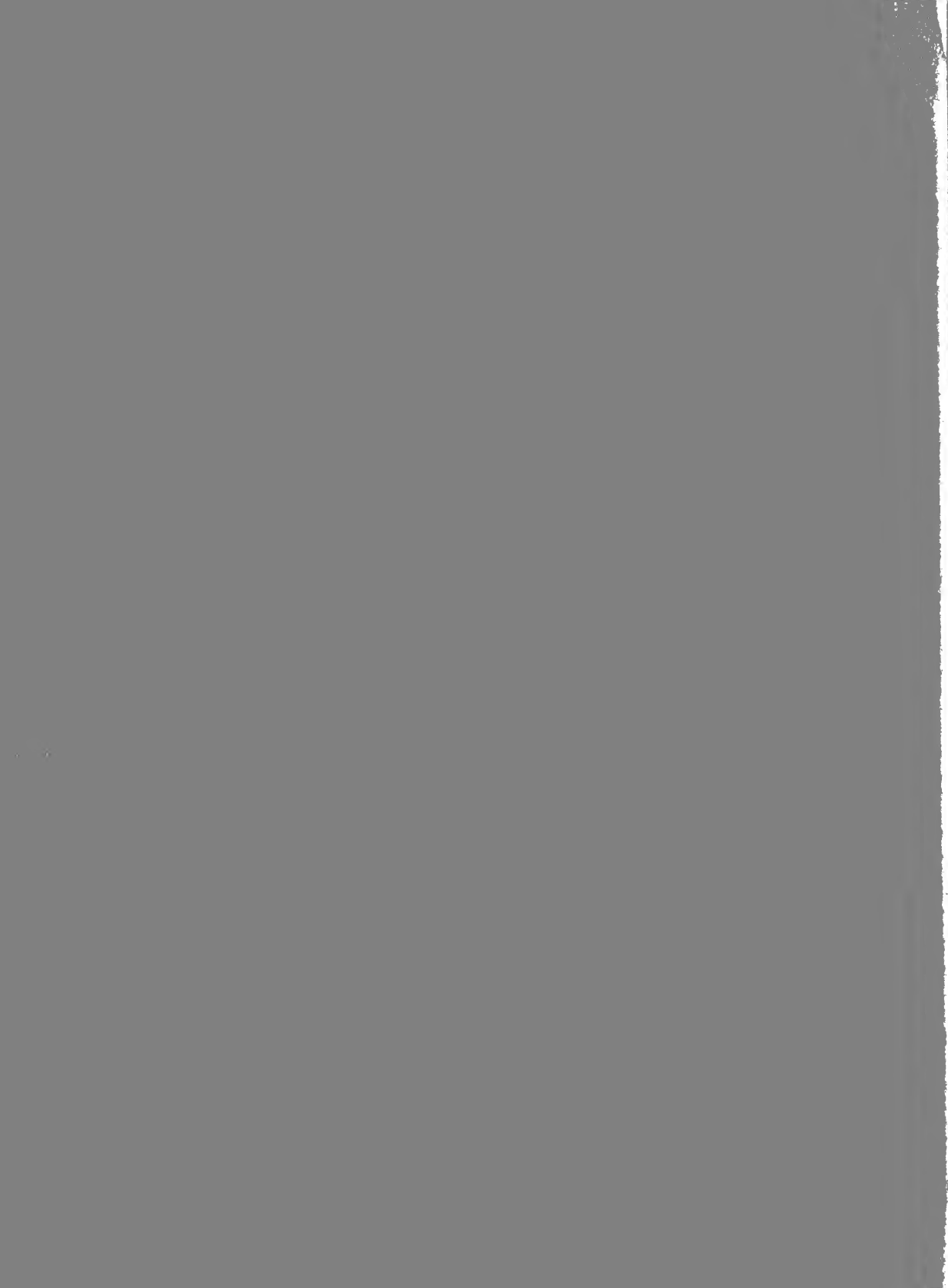

REF  
373.73  
Euc

EUCLID PUBLIC LIBRARY  
531 EAST 222ND STREET  
EUCLID, OHIO 44123  
216-261-5300

EUCLID PUBLIC LIBRARY



A0000615655115