



**euclidian**

**1967**

EUCLID PUBLIC LIBRARY  
631 EAST 222ND STREET  
EUCLID, OHIO 44123  
216-261-5300

**Euclid Public Library**

Donated by Euclid, Ohio  
Kenneth J. Sims Jr.

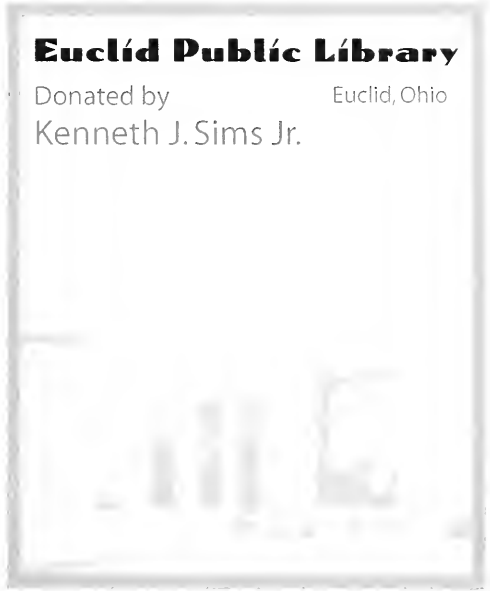

Digitized by the Internet Archive  
in 2011 with funding from  
Euclid Public Library

<http://www.archive.org/details/euclidian18unse>



euclidian

1967







## ALMA MATER

Hail to thee, O Euclid High School,  
To thy name all praise we sing.  
Happy days of youthful pleasure,  
Learning, living life so dear.  
Our hearts fill with gratitude  
For all that is to be . . .  
Alma Mater, Euclid High School,  
All our praise we bring to thee.

Where the blue of Erie's waters  
Casts the sun's bright golden rays,  
There all Euclid's sons and daughters  
Sing the joys of student days.  
If after days be dark and drear  
And storms of life draw nigh,  
The memories of our friendships here  
Will lift our hearts to Euclid High.

**EUCLID SENIOR HIGH SCHOOL**  
**711 East 222nd Street**  
**Euclid, Ohio 44123**

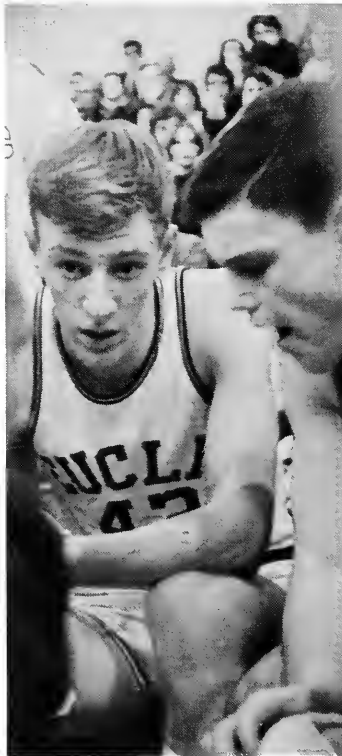

euclid  
euclid  
euclid  
euclid



## TABLE OF CONTENTS

Introduction .....	6
Academics .....	18
Sports .....	50
Organizations .....	78
Activities .....	130
Seniors .....	146
Index .....	212
Ads .....	251
Supplement .....	285



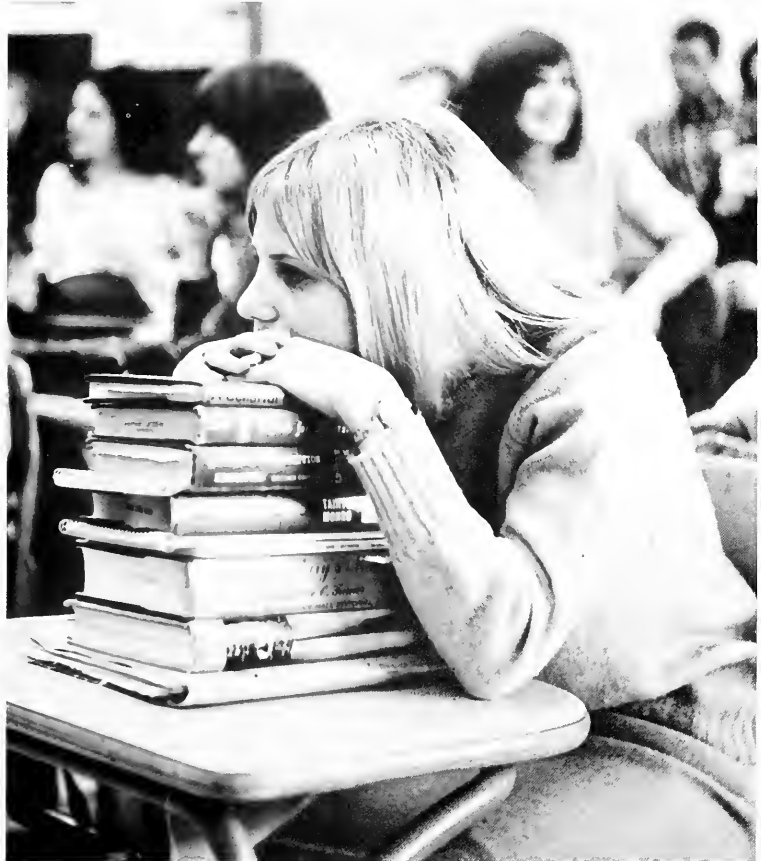

*Each moment has been measured, preceded by an unrelenting past. With contentment the pattern of life is secured for the group and the lonely. Each person finds and builds his own pattern. For a pattern is singular, but the variations are unlimited. And each moment brings a newness.*









*The patterned sequence of study rarely yields to excitement or special rewards. The extraordinary is casually acknowledged with superior grades and honors. The true scholars are far and few, but each student having the opportunity to develop finds within the structured framework the freedom to grow.*

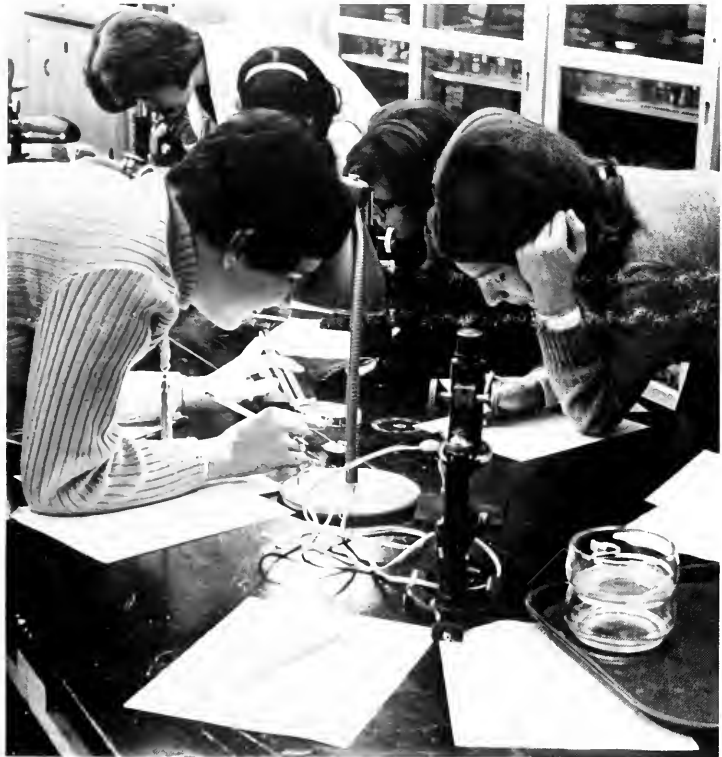



*When frivolous, the student can run exuberantly down the halls, play a large assortment of fun and games or spend an afternoon over a chocolate sundae in the E-room. Each event does not change a person, it merely adds to the pattern of life. The very, very popular combine with the not-so popular in all sorts of fantastic caprices. Away from the gregarious groups, two individuals are able to develop meaningful relationships, combining both gaiety and seriousness. The pattern of relationships enables one to distinguish between the faces in a crowd and one's true, honest friends.*







*The monotony of day after month stops just long enough to congratulate and recognize the few. Endowed with the spirit to seek excellence, the honored appear distant to the student sitting in the back of the congratulating throng. But even the unrecognized realize the meaning of honor.*









*The loud, crowded, insensitive noise breaks the stillness. And the pattern is broken. But after the burst of frenzy the quiet begins anew. The somber absence of voice, music and clattering din allows a precious moment for loneliness. Yet, the mind seeks to leave its solitary state. Released to revel in the racket of a crowd, one shouts until the noise reaches an unbearable height of expression, until it dies. And each moment retains the noisy quietness.*









*With all aspects of life conforming to a great pattern of oneness, the individual is hesitant over his present path, and his opportunities to vary from the expected. The infinite ways of expression permit each pattern to possess its own character and individuality. A new pattern waits to be found each moment.*





academics  
academics  
academics  
academics

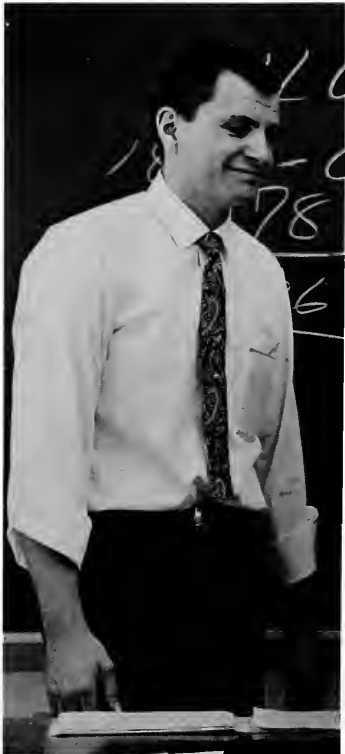
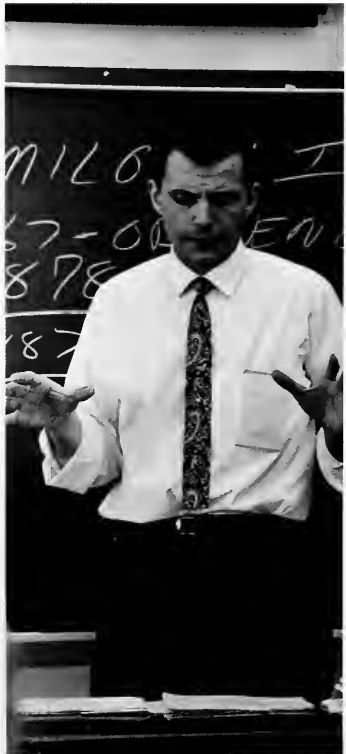



*For a specified number of periods each day, each student becomes a part of the academic world. The never-ceasing assignments and expected excellence weigh the student down. But for all of the lectures and sleepy study halls, the academic pattern consists of a student and his text, meeting alone, to learn.*

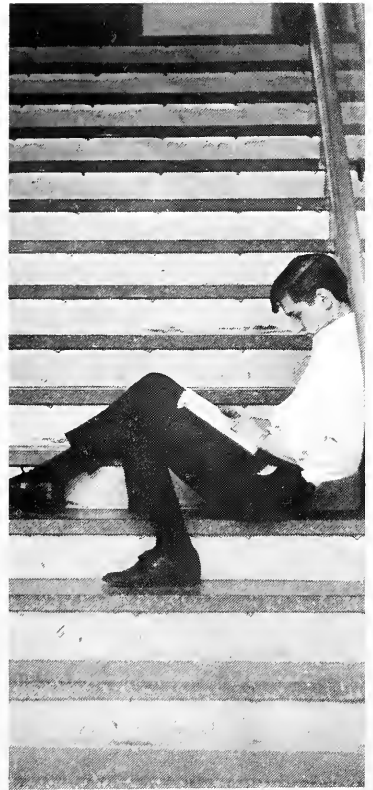
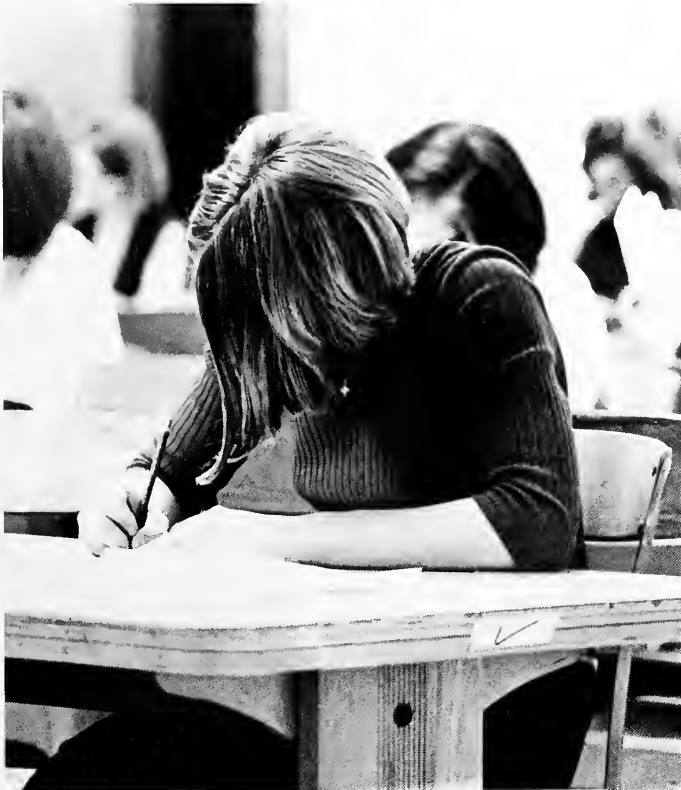

Paul R. Totten  
Dale E. Mansperger  
William R. Fortner

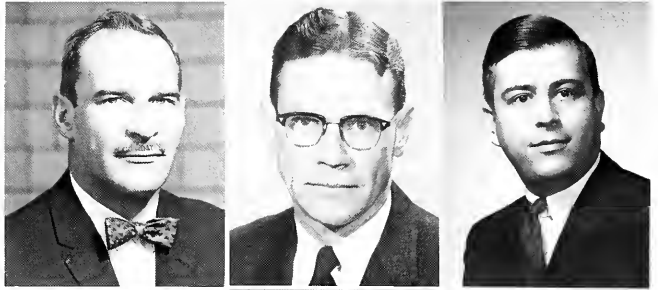

Milan A. Jaksic  
William J. Tomko  
Lowell B. Davis

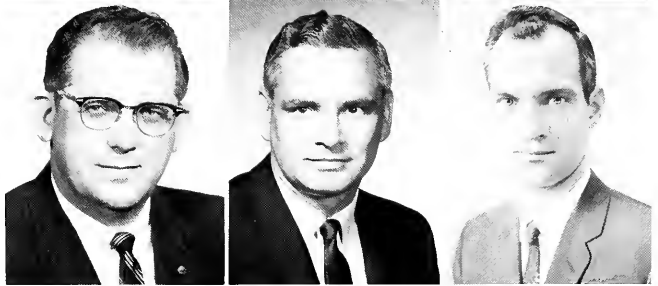

Dr. Lester E. Angene, Superintendent of Schools

## BOARD OF EDUCATION

Unceasing activity and planning comprise the routine followed at the Board of Education. Responsible for all aspects of school operation, and aided by employees, the five members of the Board seek to provide and maintain a high standard educational system for Euclid's young people. The individual student may become acquainted with the Board through a variety of means, one being attendance at a monthly meeting with a government class. Regardless of the extent of a student's knowledge of its functions, he recognizes the Board of Education as the basis for and ruling faction of Euclid's school system.





Dr. Spartoco DiBiasio, Director of Secondary Education

W. G. Fordyce Administration Building





Mr. William A. Hunter, Principal

## ADMINISTRATION

To many, a principal looms as an omniscient figure identified by voice via the public address system. For others, only the one or two administrators dealing directly with students are visited in the mysterious abode called the administration corridor. Aiding the head principal in the realm of school policies, the four assistant principals perform a range of tasks designed to keep Euclid running smoothly. Perhaps Dr. Bergem possesses the most familiar face. His signature appears on the bulletin that informs the student body of important events. And he frequently must stage and direct spirited pep rallies. Mr. Johns, in a newly attained position, guides the extra-curricular activities. Through numerous conferences, the senior who decides to attend college scours through catalogues and bulletins under the guidance of Mrs. Sheats. Although Mr. Lindsay may not be a familiar face to the student, he actively supervises the faculty and coordinates the curriculum. To meet the leadership challenge, Mr. Hunter sagaciously blends all of the individual units to maintain maximum efficiency.

Mr. William Lindsay





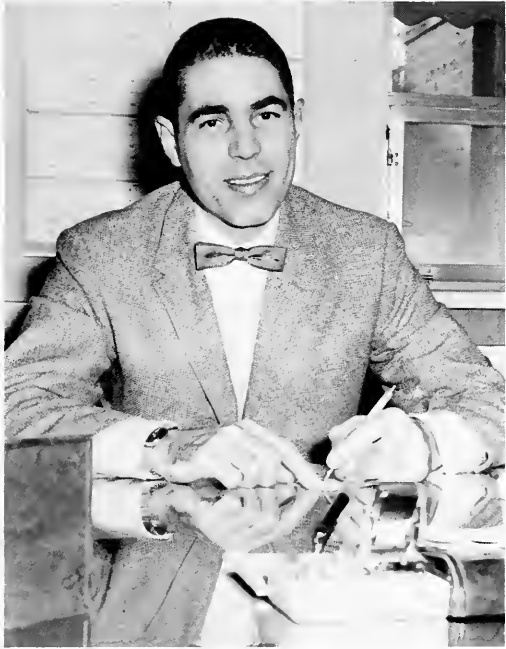

Dr. Jerry Bergam

Mr. Fred Johns



Mrs. Harriet Sheats





Division M-R (L to R): Mr. Merwin Staines, Counselor; Mr. John Griffin, Dean; Miss Ruth Vermilion.



Mr. Robert Yocum, Vocational Guidance Counselor.



Division S-Z (L to R): Dr. Robert Crary, Counselor; Mr. Frank Troglia, Dean; Mrs. Ruth Smith, Counselor.

Division A-F (L to R): Mr. Robert McLaughlin, Counselor; Miss Sue Harris, Counselor; Mrs. Jean Cox, Counselor; Mr. Donald Martin, Dean.



## DEANS AND COUNSELORS

Mentioning a Dean evokes various reactions from various people. The most common impression concerns a merciless individual who spends most of his time dealing with disciplinary problems. The first impression does not view the deans and counselors in the proper perspective. Aside from disciplinary matters, the counselors advise students on their vocational plans, and grades. Occasionally encountered when dealing with students are more serious problems including personal conflicts or family difficulties. In such cases the counselor becomes personally involved. During the three years, a few students develop lasting friendships with their counselors, either through periodic detentions or frequent appointments. The counselor and dean represent understanding adults concerned both with the academic and emotional needs of the student.

Division G-L (L to R): Miss Edith Lemon, Counselor; Miss Wilma Gillman, Dean; Mr. James Cliffl, Counselor.





Soup-kitchen, '67 edition



Mr. Coatsworth, Treasurer.

## NON-TEACHING STAFF

To make a school run takes more than professionals. The roles most important to the physical operation of an academic institution are filled by secretaries, custodians, cafeteria staffers, cleaning and maintenance personnel. Rarely aware of the vital part these individuals perform, the student enjoys the result of their presence. Librarians aid the distraught student in need of research materials. Mr. Coatsworth, the school treasurer, withstands the guerilla tactics employed by bus pass purchasers weekly, as well as processes school funds. Too often the services are taken for granted. Without secretaries absences would go unrecorded, and appointments would be forgotten. The maintenance staff keeps repairing, cleaning, and protecting the physical plant. The non-teaching staff softens the academic atmosphere with practical services.



Librarians (L to R): Mrs. Shearer, Mrs. Heglaw, Mrs. Kadlec, Mrs. Hazel, Mrs. Waseikov, Mrs. Mueller.

Maintenance Heads: Mr. George Brewster, Head Custodian; Mary Berus.



Secretaries Bottom Row (L to R): Marie O'Neill, Anne Herrick, June Edwardsen, Rose Sbrocco, Jane Boyer, Donna Pintar. Row 2: Rosemarie Tonn, Polly McRedmond, Peg Bending, Lucille Terlep, Margaret Measwinkel, Dorothy Stross. Not Pictured: Laura Griffith.



Nurses: Mrs. Yolenda Kozlowski, Mrs. Helen Wise.





Margaret Armstrong  
Frank Aultz  
Marcia Backos

William Brown  
Judy Carmody  
Norma Cowan

Dennis Cox  
Jean Cox  
Mary Crotty

Lillian Drescher  
Joan Duprey  
Kathryn Fitz Simons

Mr. Henderson grins and guides his class.



Kathleen Fogarty  
Marilyn Fuerst  
Emelle Gale  
James Gallagher  
Paul Ganim  
Barbara Garwood

Katheryn Gates  
Sue Harris  
Gerald Henderson  
Francine McDonald  
Carole Niebes  
Myra Oliver



## ENGLISH

The challenging world of dangling modifiers and comma splices exists for each student. However, the English course consists of more than learning the proper placement of a semi-colon. Team-teaching adds interest and variety to the program. Moving the team's planning hour to the period following the class permits the three teachers to have a better focus on the next day's program. It enables them to dwell on areas which appear obscure to the student and to spend less time on subjects which are grasped more quickly. All classes explore the world's literature. A student ponders the intricacies of a Shakespearean comedy, a Greek tragedy, or an American short story. Poetry leaves him with mixed emotions—appreciation for its beauty and bewilderment at its construction. Writing clinics aid students in mastering the art of written communication. Striving to present many areas and still maintain interest, the English Department successfully permits a student to earn required credit and to gain a measure of appreciation for his language.



"Yes, I did suggest having beer in the cafeteria. Next question?"

Frank Pringle  
Leonard Robuck

Barbara Schneider  
Granville Smith

Larry Smith  
Michele Spott

Rosemary Terango





Non-historical thoughts



William DeMora  
Nathaniel Dickinson  
Forrest Diehl

Donald Glaser  
Ronald Harding  
Frank Hoffert

Clyde Manspeaker  
Eileen Marsh  
Mary Jane Mazi

## SOCIAL STUDIES

History conjures up the image of slightly non-social scholars searching for original documents. The Social Studies Department uses history as its basis. However mandatory a state requirement demanding a knowledge of the U. S. tradition, the department strives to present history in a dynamic fashion. Rather than scholars, teachers develop interested citizens. The wide variety of courses treats both contemporary and ancient problems. The family is studied sociologically in Home and Family, while basic economic doctrines become a part of the student's background in Economics. The tight schedule of classes keeps the insight-inspiring teacher lively and witty. Interesting historical anecdotes reduce the misery of date memorization. Surviving early courses, the history buff is afforded the opportunity to explore, postulate hypotheses, write copious term papers, and appreciate the Western heritage. Both students and teachers expand their knowledge of current events through the reading of a weekly publication. The problem of combining the many facets of the social studies is partially solved by capable instructors. Still, American History remains an unyielding giant to many students. Lively interpretations coupled with sometimes riotous debates temper the giant.

Pensive posture







Mr. Dickinson lays his finger on the Viet Nam crisis.



William McCarter  
Dave Nichting  
Mike Raicevich

Dennis Rash  
Wayne Smith  
Cecelia Stillman  
James Stuckey  
Leonard Weisenberg

Adrian Buerger  
Carl Clements  
Judith Curran



Bud Gorman  
Margie Gorslene  
Judith Povse

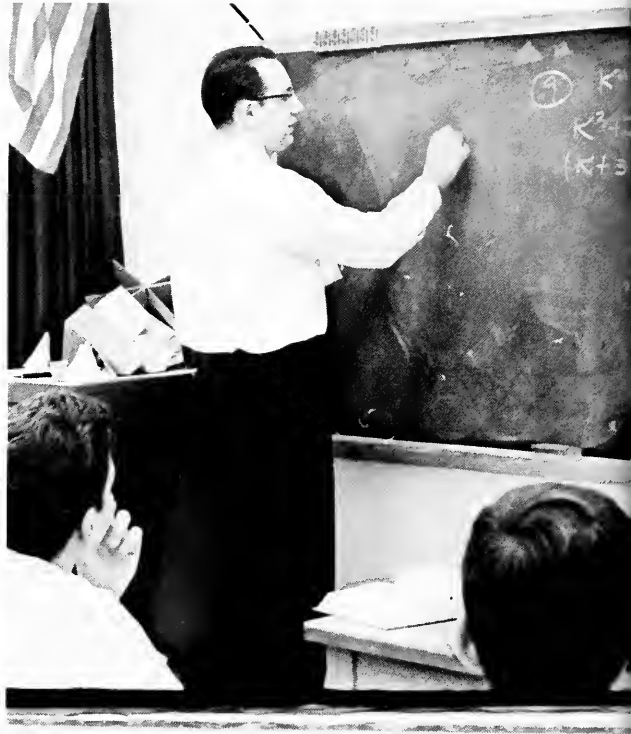

Angles and . . .

. . . formulas of symbolic expression

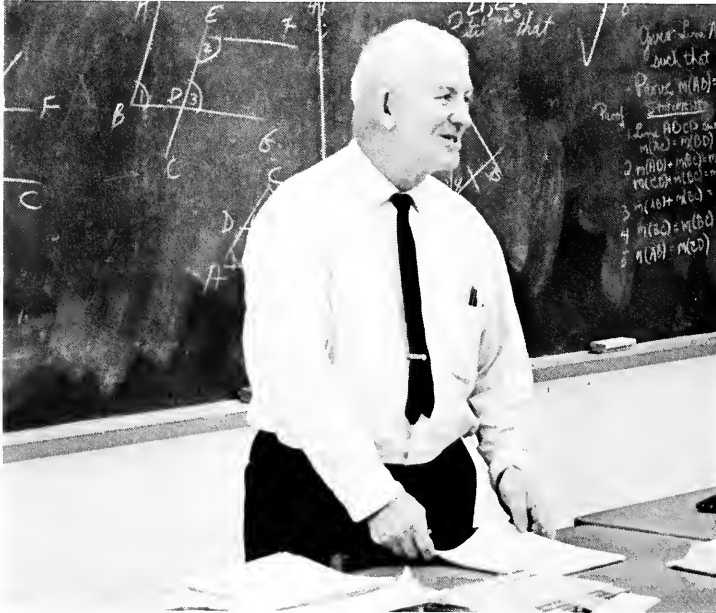

Charles Reno  
Donald Rinkes

Richard Rose  
Frederick Sallach



Dale Thompson

Jacqueline Toth



Mrs. Gorslene prepares to attack a problem.

Parents analyze the New Math at Open House.



## MATHEMATICS

Abstract and concrete ideas merge in the Mathematics Department. Beginning algebra and technical math present basic ideas. The student progresses from beginning courses. Fundamentals expand to more abstract concepts in geometry, trigonometry and calculus. Strange symbols acquire meaning. Problems previously unconquerable suddenly have a solution. In computer math, a new course, students learn to use the computer as a technical tool much as they would a slide rule to aid in calculations. The varied program affords each student the opportunity to obtain skills which will prove beneficial in his chosen field.



"I thought these fleas were supposed to be trained!"



Ronald Backos

Olin Bailey

Ruth Barrell



Well?

CAN YOU  
NAME IT?



James Calvert  
Nancy Clark

Dale Davison  
Daniel Francetic

Sheldon Freedman  
William Gall





William Starr

Donald Steinbrink

Dorothy Tombaugh



Dean Hawver  
Albert Judge

Robert Knuth  
Marilyn Lucas

Richard Rackovan  
Richard Sleith

Miss Barrell makes a microscopic inspection.

The bell jar keeps them quiet.



## SCIENCE

Science has a technical simplicity too often ignored or unappreciated. At the high school level very basic courses in biology, chemistry, natural resources and physics introduce natural science to the student. Every level of instruction strives to show just a bit of the wonder of the physical world. Lab experiments and ample texts supplement the classroom lecture. Write-ups appear as busy work to students but the teacher expects understanding of experiments; graphs and conclusions force the novice chemist to relate forty minutes of lab to concepts developed by giants in the field. Apart from the emotional, sociological, and practical programs of study, the third floor domain of science is impervious to traditional methods and courses. Dynamic changes continually alter the curricula. Following an inspired lecture the student feels slightly microscopic realizing the scientific world still remains to be conquered.



Gail Atleson  
Donna Baumeister

Ahmed Fellague  
Eleonora Guzman



"Frau Bau" teaches with a German twist.

Tres . . . trois . . . drei . . .

## FOREIGN LANGUAGE

Enthusiasm and diligence, the canons of the Foreign Language Department, constitute the creed of its teachers. Eager to apply such techniques as the lab, films and singing, the foreign language teacher becomes an exuberant symbol of his respective linguistic country. The results and effectiveness of these methods are illustrated by the thousands of lab slips turned in each year and attendance at department-sponsored foreign movies. But the teacher is not the only link to another cult of Western civilization. Written practice forms an integral part of advanced study. Literature reveals the nature of the country, while a worn dictionary becomes the student's irreplaceable friend and companion, although dialect and antiquity force one to utilize the technique of oral questioning during an unbelievably brief classroom time. Both the lab and language teacher offer the pupil his only chance at oral recitation which aids application and comprehension. From the boredom of repetition springs the ability to skillfully speak another tongue, the department's monumental gift.





Department Head Margaret Zimmerman



Mr. Hively points the way to better French.

"I'm getting an 'A' this six weeks!" "Oh?" "Really." "That's nice."



Ray Hively  
Judith Simonich

Anthony Vaccariello  
Margaret Zimmerman





Judith Blechschmid

Ronald Chambers

Cheryl Czika

### Industrial Intensity

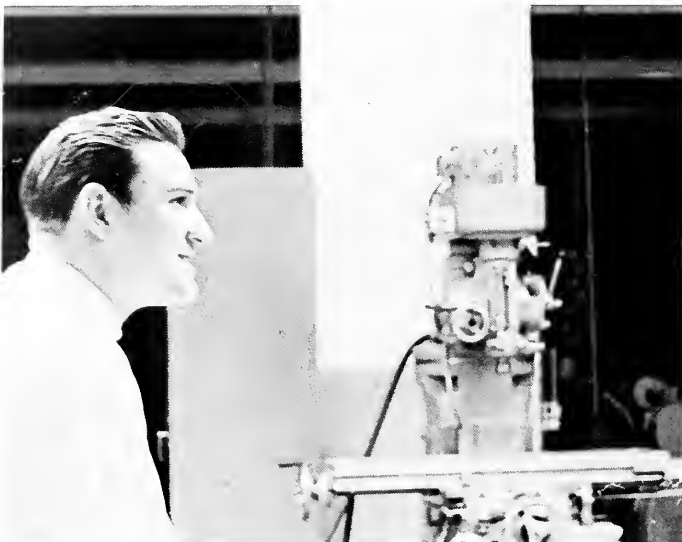

Clarence Eckert  
Kathryn Frye  
Al Galicki  
John Germock

Tom Hoffart  
Lyle Houghtling  
Richard Hungerford  
Milton Kadlec

## HOME ARTS

Psychomecs sounds rather foreboding to a casual observer; a participant in this course of study seems to have to deal with ultra-sophisticated problems. Instead, it is another name for home arts. Apart from instructing tomorrow's homemakers in practical skills, the Home Arts Department attempts to instill in its students pride and responsibility. The girls become acquainted with the fundamental principles of planning, supplying and running an orderly household. Family living introduces the complexities of a family's organization. Clothing courses improve the technical and designing abilities. Theory becomes an important background for the actual situations a girl will encounter. With increased understanding and proficiency, home economics, becomes an art.

Jackie Miller tries her hand at cooking.







## INDUSTRIAL ARTS

For some the industrial arts corridor is a refuge from the prosaic classroom lecture. The courses offered give a boy the chance to work with his hands. He may test his skill at woodworking or metal tooling, learn to appreciate the complexity and workmanship inherent in an automobile engine or study the circuitry of a radio. In drafting or mechanical drawing he receives the basics for becoming an architect or engineer. Industrial arts is designed to develop and teach skills and trades. The success of the courses rests strongly on the creative, practical abilities the department strives to discover.

"What happens now? I just sewed my finger to the cloth!"  
Mr. Polkar shares a moment of amusement.



Embert Martin  
Katherine Newman  
Herbert Nold

Vinita O'Donnell  
Allan Poklar  
Raymond Snyder

John Supance  
Marlon Thomas  
Fred Vollman



Alvin Amster  
Harold Caylor

Susan Foisel  
James Furlong

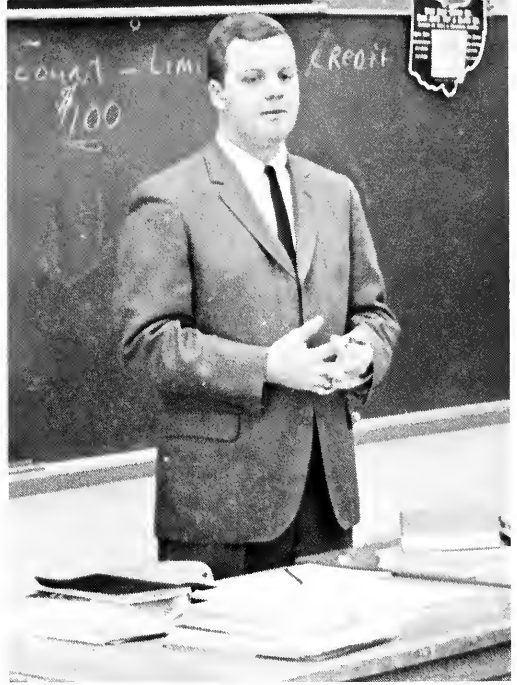

Mr. Furlong gives an account of the day.



Typewriter and teacher provide instruction for Charlene Joyce.

Donna Praznovsky prepares for business.





Students learning to type right.

## BUSINESS

Possessing the largest Business Department in the district, Euclid is both proud and aware of its efficiency and usefulness. Sponsoring such activities as the Cooperative Office Education and Distributive Education Program, the department infiltrates the city with competent and eager students who obtain well-paying positions in offices and stores. Over one half of the students at Euclid are enrolled in some type of business course either for vocational or personal use. This, plus the realization that all business courses are elective illustrates the popularity and significance of the business world. After successfully struggling through the rigorous business curriculum at Euclid, the student is faced with an assortment of opportunities as numerous and as varied as the rows of business machines he has finally mastered.

Clayton George  
Jean Lance

David McKelvey  
Edmund Mize

Samuel Muchesko  
Jeanne Nasca

June Phipers  
Ben Sawyer

Dolores Tekiell  
Carol Williams



# ART

Major objectives realized through the study of art include the ability of expression by the individual. Group instruction as well as separate projects aid each student in developing an image of the world around him. One broadens this image through a variety of media. As the student of art experiments with color, line and texture, he comes to comprehend not only his own work, but also that of others. Frequent art shows afford the student the opportunity to bask in satisfaction and occasionally sell his works. Advanced courses include a number of sketching field trips designed to acquaint the serious student with the dynamic subjects he must commit to tangible forms. Art enlarges the student's relation to his environment as its scope approaches a true understanding and appreciation.



"I think it winked at me!"



Inspiration

Antoinette Araca

Joan Hausrath

Gertrude Hoeger

Ted Theodore





Dale Harper

Jack Roshong

Sam Taylor

## MUSIC

The piece of music lay on the slightly slanted stand. After sight-reading the seemingly impossible music, the instrumentalist envisioned the hard work ahead. The sopranos rested as the basses sloughed over the difficult arrangement. The accompanist pounded incessantly. Following these rough first readings, the weeks that followed afforded the serious student the opportunity for practice. In addition to individual and group rehearsals, the music major is fortunate in being able to elect two years of theory. The department strives to develop cooperative spirit both in group enthusiasm and in musical interpretation.

"Next year I think I'll get a gold beret."



Dedicated director . . .

. . . reaps results.



## JOURNALISM

Journalism offers a comprehensive study of the newspaper field. The techniques of writing a good editorial, the graphic arts skills, typesetting, layout and printing, become a part of the student's communicative nature. Graduating unto the *Survey* staff, the pupil practices his newly attained skills. Staff journalism certainly does not cover the range of the journalistic world. Accordingly, second year journalism has as its base, refined writing—newspaper style and creative. Included both years are the fundamentals of composition which form the basis of journalism. Aware of new skills, the student is able to abandon theoretical classroom assignments and communicate more precisely.



"C'mon, Mr. Brown . . . what's news?"

Concentration in stripes for Darla Pasteur and Linda Pioreschi.

## DRAMA

Students in a drama class explore the depths of theater. They carefully examine the themes of various plays and the development of many characters. Emphasis lies on the practical aspects of play production. Individuals create and design sets and costumes. They conduct experiments with the proper application of make-up and work to learn the secrets of effective lighting. Everything absorbed from class discussions and experiences climaxes in a one-act play completely produced and directed by the class. In bits and pieces the theater has evolved in the mind of the student.





Unparalleled parking



## DRIVING

Since its introduction driver training has risen in popularity as eager novices desire to learn the art. Preliminary tests given to each enrollee determine his capabilities and measure such things as reaction time and night driving ability. Before any actual driving conditions are encountered, the students discuss the laws and theories of safe driving. Daily review and practice aid each individual in becoming more confident and able. The goal of driver training lies in this end.

The Act of Memorization



Mr. Ganim demonstrates dramatic technique.

## ADJUSTED CURRICULUM

Learning practical skills and applying them to everyday living, the Adjusted Curriculum student becomes familiar with areas that will aid him after graduation. The pupil studies standard school courses under the guidance of specially trained teachers. Individual achievement is the goal of the student in this unique program.



Frank Fowler

Charles Lewis



Increased reading speed and learning in all subjects

### READING IMPROVEMENT

Designed for students on all levels of academic ability, Reading Improvement structures and coordinates itself around each individual. A purely optional and voluntary course, only time and effort can determine the student's results. Ultimately a 75% improvement in reading speed ability is gained after unfailing attendance at biweekly appointments in the reading lab. Using such devices as shadow scopes, phase reading films, and the tachiscope, the course not only improves the student's reading speed but also his vocabulary, comprehension, study skills, and concentration.



"If he could only see me now!"





Mr. Fowler achieves understanding with his students.

Robert Addis

Marilyn Alvarez

Patricia Buck



Basketball Ballet



Arlene Carter  
Harold Daugherty  
Jon Mohr  
Howard Reminick

Victor Resch  
Ed Tekieli  
Peggy Tornstrom  
Gaye Whieldon



## PHYSICAL EDUCATION

Face flushed, slightly disheveled, a student enters his class quietly, hoping no one will take notice of his tardiness. He breathes heavily as a result of the strenuous activity that he performed during his physical education class. The complete Euclid program strives to challenge not only the physical but the mental capacity of the student. To an ardent follower of sports, this represents the ideal presentation of the subject, but to many others it symbolizes a required subject that must be taken. Confronted with inadequate facilities and limited area, the department attempts to overcome this handicap and to persuade even the most reluctant student to an active participation.

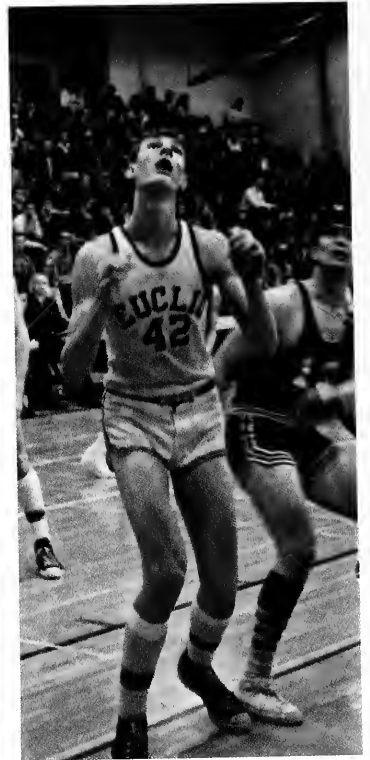
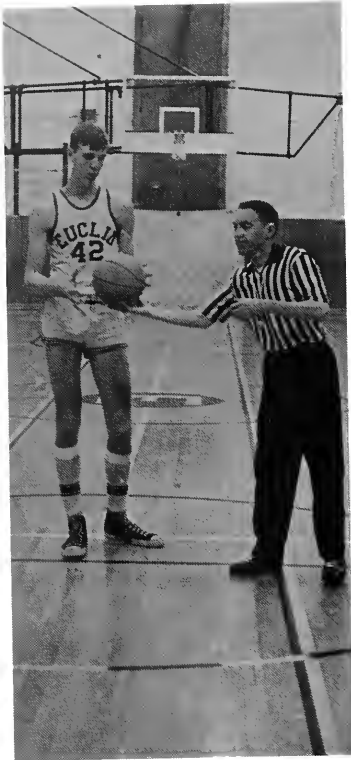

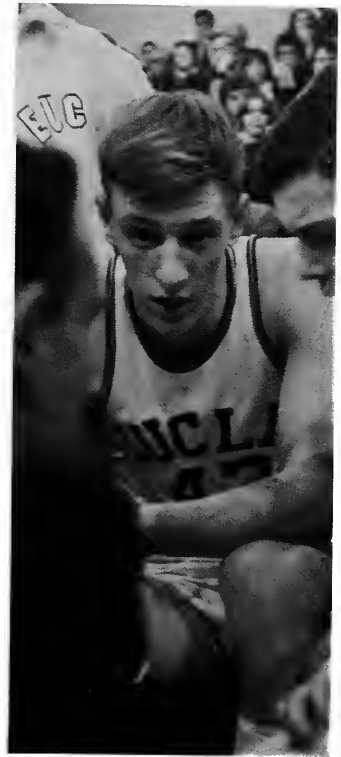

sports  
sports  
sports  
sports  
sports

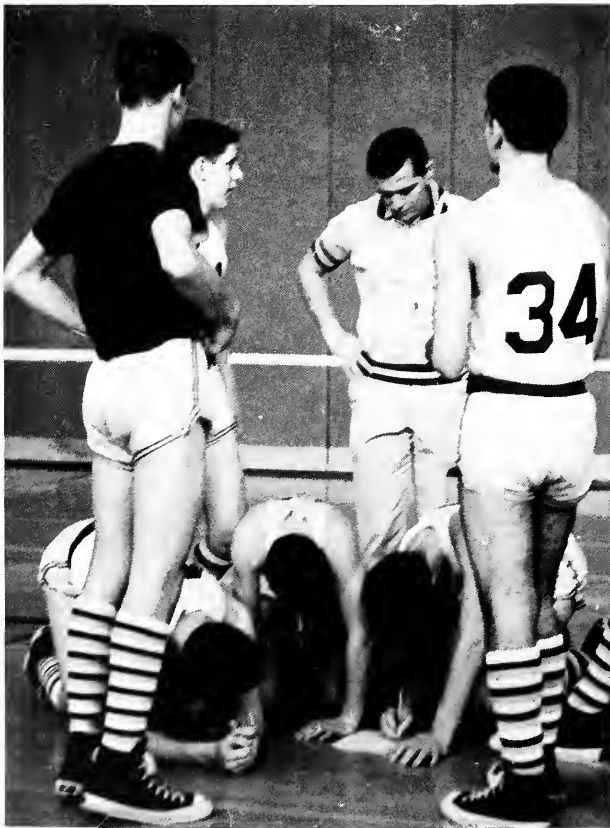



*The physically adroit comprise a unique Euclid society. The athlete develops all aspects of his character during his long seasons. Practice never ceases. It is repeated, spanning seasons and sports. Expected to maintain an "eligible" grade average, he seems to his unathletic cohorts a bit of a walking marvel. All of the practice and fatigue are not in vain. The victories make the hard work worth it all.*





Varsity Football Bottom Row (L to R): Tim Haase, Jack Farrill, Tom Omahen, Ron Heinlein, Bob Scott, Bob Eder, Greg Lopez, Tom Seddon, Paul Baker, Rich Clemence, John Sullivan, John Speck, Randy Wohigemuth, David Price. Row 2: Bob Schauers, Chuck McLaughlin, Dennis Adams, Dick Kolesar, Jim Orazen, Brant Hamilton, John Bell, Rick Hoinski, Jim Travarca, Larry Hahn, Nick Zadnik, Butch Denney, Rick Brown, Cliff Drobnik, Ray Schultz, Brad Lyman, Dave Zgonc. Row 3: Spiros Gonakis, Paul Marino, Bill Scott, Bill Papp, Craig Sharon, Dennis Bosca, Steve Jezerinac, Doug Kelley, Terry Kollar, Mark Lombardi, John Deming, Ralph Doesburg, Tim Gulich, John Oyster, Dave Redeye, Frank Lemmo, John Schulte, Eric Lyttle, Bill Young.

## VARSITY FOOTBALL

There is no casual observer of football. The football addict avidly follows the fortunes of his team. Spirit expresses itself through overflow crowds and numerous grandstand antics. But the team plays the most important role. Starting with optimism, the squad lost its early season hopes for a victory-filled season. Defeats were numerous. As the record worsened, the fans hoped for a bit of Euclid glory. The team worked and sweated each balmy Friday night. Each touchdown released an incalculable amount of spirit. Finally for Homecoming, victory was obtained. The late season muddy victories illustrated the tremendous determination of the team before shrunken crowds. The record was the official memory, but the staunch and loyal spectator remembers a long, hard season.

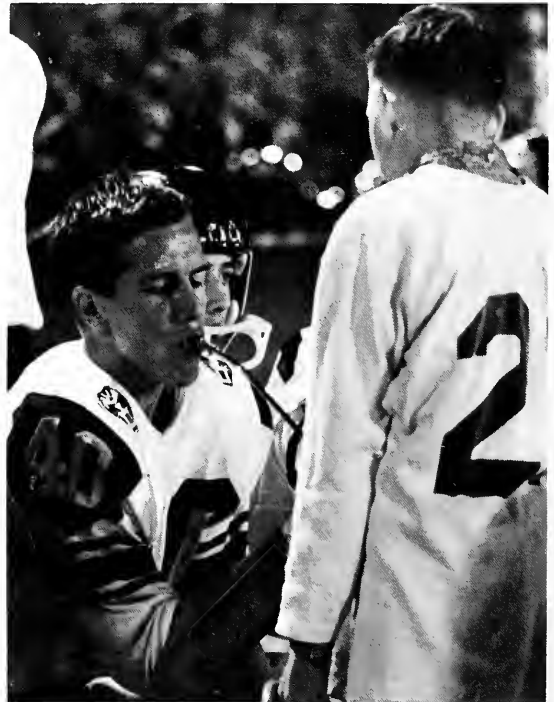

Craig Sharon takes the pause that refreshes.



Spirits leader celebrates a score.

## VARSITY FOOTBALL SCORES

Euclid	..... 0	St. Joseph	..... 19
Euclid	..... 6	Collinwood	..... 16
Euclid	..... 8	Garfield Heights	..... 14
Euclid	..... 0	Valley Forge	..... 16
Euclid	..... 7	Lakewood	..... 19
Euclid	..... 7	Parma	..... 12
Euclid	..... 6	Cleveland Heights	..... 0
Euclid	..... 0	Shaw	..... 24
Euclid	..... 20	Shaker	..... 0
Euclid	..... 27	Brush	..... 0
		Wins 3	Losses 7

Seddon sizes up the situation.



## JUNIOR VARSITY FOOTBALL

The sophomore year provided an opportunity for the football player to become acquainted with the LEL teams. The Junior Varsity team diligently practiced and worked-out, but spectacular crowds failed to materialize to watch the weekly game. Stressing cooperation and fundamentals, the team developed its talents. Although the season wasn't victorious, the gridders learned to fight for Euclid.



Junior Varsity players take time-out for humor.

A tense moment for J.V. Cubs







Junior Varsity Football Bottom Row (L to R): Mike Mitch, Doug Alecci, Vic Valli, Bob Vunderink, George Gast, Dennis DeMojzes, Jerry Moses, Tom Severino. Row 2: Don Emmert, Ron Swanson, Doug Hennie, Fred Arnold, Ken Chudzik, Doug Cable, Bob Peternel, Ernie Gallo. Row 3: Richard Eder, Dave Nungesser, John Blassingame, Bob D'Apice, Pat O'Connell, John Tolar, Dave Lewis, Henry James. Row 4: Kurt Stanic, Rich Schwabauer, Fred Grupe, Joe Serknis, Jack Craigs, Bill Brezney, Jack Borden, Chuck Schmid, Jim Sulen.

Cheerleaders prepare to storm an empty stand.



## JUNIOR VARSITY FOOTBALL SCORES

Euclid	.....	0	St. Joe	.....	22
Euclid	.....	42	Collinwood	.....	0
Euclid	.....	20	Garfield Hts.	.....	0
Euclid	.....	12	Valley Forge	.....	16
Euclid	.....	0	Cleveland Hts.	.....	8
Euclid	.....	6	Lakewood	.....	26
Euclid	.....	6	Shaw	.....	20
Euclid	.....	22	Shaker	.....	0
Euclid	.....	6	Brush	.....	6
Euclid	.....	6	Parma	.....	20
Wins		3	Losses		6
			Ties		1

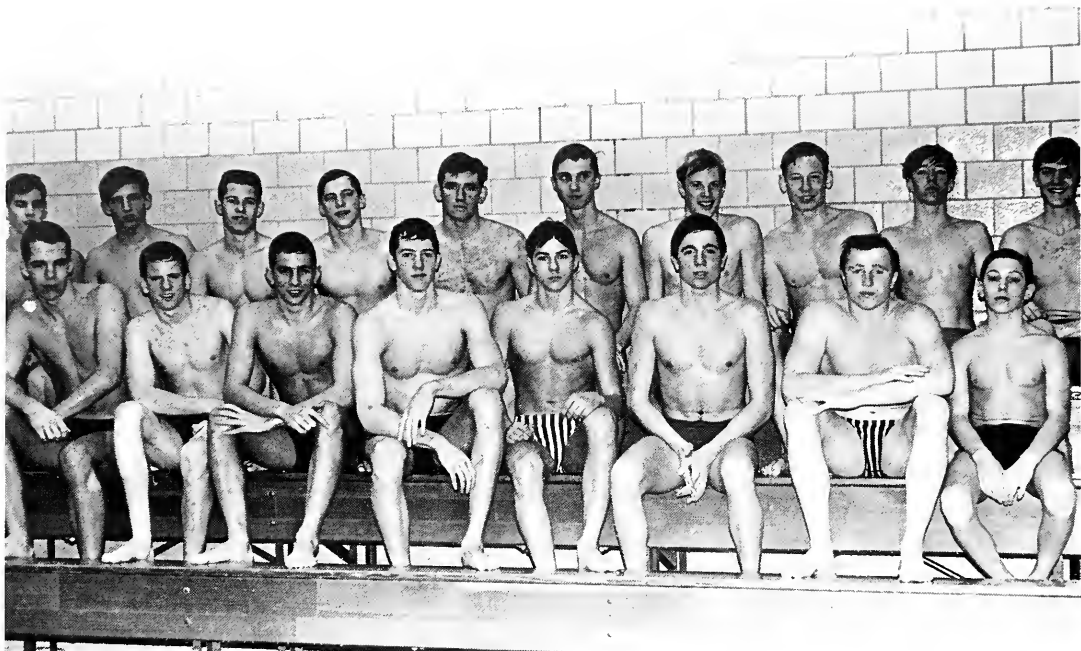

Varsity Swim Team Row 1 (L to R): Dave Kershaw, Jim Knight, Rob Modic, Richard Preztek, Randy Cebul, Chuck Fraley, Brent Hamilton, Craig Zola. Row 2: Paul Fitzgerald, Brian Cox, Dale Kalamasz, John Mauser, Bob Henikman, Jack Strunk, Doug Keller, Dave Brunson, Jeff Burns, Tom Barker.

Pre-pool Prayer

## VARSITY SWIMMING

Chlorinated, wet and ready, the swimmers faced their opponents with a grim sense of determination. Despite the loss of a majority of their starters, the swim team valiantly fought to maintain their LEL Championship. A surprising number of new names placed themselves on the record book. Old and new mermen, swimming in events they had never planned on, developed new skills and powerful relay teams. Statistics alone do not tell the true story, for many times this season the meet ran down to the wire. Swimmers set many new pool records and battled for the last event stroke for stroke. Developing a nucleus for next year's team, the team placed well in the district meet, successfully completing the season.

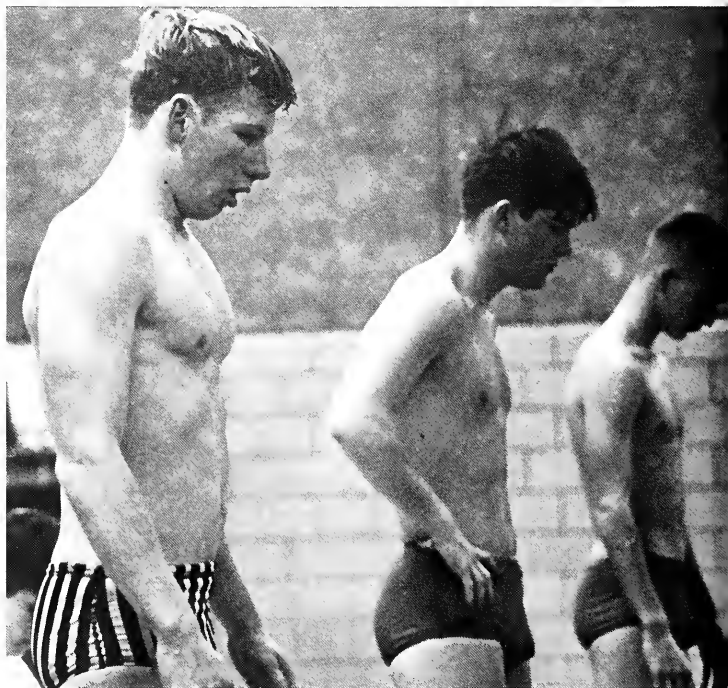



"You're sure Johnny Weismuller started this way?"

Barker takes his marker.



## VARSITY SWIMMING SCORES

Euclid.....	56	Brush.....	39
Euclid.....	52	Shaw.....	43
Euclid.....	43	W.R.A.....	52
Euclid.....	53	Lakewood.....	42
Euclid.....	55	Shaker.....	40
Euclid.....	27	Berea.....	68
Euclid.....	36	Cleveland Hts.....	59
Euclid.....	53	Shaw.....	42
Euclid.....	50	Gilmour.....	44
Euclid.....	56	Brush.....	39
Euclid.....	27	University.....	61
Euclid.....	48	Lakewood.....	47
Euclid.....	36	Midpark.....	59
Euclid.....	51	Shaker.....	44
Euclid.....	45	Fairview.....	50

Wins 9 Losses 6

L.E.L. 3rd

District 7th

State 14th

Assurance and assistance from Euclid team-mates



## JUNIOR VARSITY SWIMMING

In the split second of time between the starter's direction to "take your mark," and the shattering noise of the starting gun, the mind of the Junior Varsity swimmer is occupied by only one thing, his race. He concentrates on each upcoming stroke, knowing that only perfection will give him a victory. Then his mind skips ahead to the first turn, as he mentally executes it in preparation for the actual race. After each race, the J.V. swimmer has learned and improved. After each race, he is closer to graduating from the ranks of the Junior Varsity, as his skill approaches that of a Varsity Swimmer.



Preparation arouses spectator interest

## JUNIOR VARSITY SWIMMING SCORES

Euclid.....51	Shaw .....	43
Euclid.....31	W.R.A. ....	63
Euclid.....19	Lakewood ..	76
Euclid.....23	Shaker .....	72
Euclid.....23	Berea .....	72
Euclid.....35	Cleveland Hts. ....	60
Euclid.....50	Shaw .....	43
Euclid.....29	Gilmour .....	66
Euclid.....14	Lakewood .....	81
Euclid.....35	Shaker .....	56
Euclid.....33	Fairview .....	61
Euclid.....23	Heights .....	72
Wins 2		Losses 10

A close finish, but Euclid's





On your mark . . . get set . . .



"GO!"

J. V. Swim Team Row 1 (L to R): Eddy Bishop, Dean Coolidge, Dave Grieshammer, Steve Smith, Chris Cameron, Rick Cotton, Rob Verner, Paul Vincent, Dave Templeton. Row 2: Fred Essex, Vaughn Brothers, Louie Stevens, Jeff Bish, George Prokopovich, Jerry Moses, Mark Humphrey, Dennis Mayock, Douglas Cable, Bill Anderson.



# VARSITY WRESTLING

Traditionally good, the wrestlers provided another season of victories. Most weight classes were filled by experienced individuals. The talented coaches prepared the wrestlers and perfected their techniques. In several weight classes, new talent was developed following opening shaky starts. These novice members of the team played important roles in later close meets. Casual spectators attempted to follow a match, but the wrestling fans understood the referee's decisions, and usually approved of the Euclid victories. However, the one or two vital meets on the road to LEL championship were lost. A third place finish in the sectionals sent two boys to State. The wrestling team, with great potential, showed the sophisticated methods of Euclid coaching and practice. The team, excellent, perhaps more ready than other teams for all-out victories, did not stimulate a great amount of excitement. The veteran wrestlers were expected to produce a respectable Euclid record standard, and the team did.



Eckert Enthusiasm

Varsity Wrestling Bottom Row (L to R): Tom Cathcart, Gary Ciprian, Tim Baur, John Meros. Row 2: Rich Piscopo, Jim Schwabauer, Steve Piscopo, Jack Farritt, Pete Goulis. Row 3: Tom Seddon, John Tolar, John Speck, Mark Lombardi, Paul Marino.

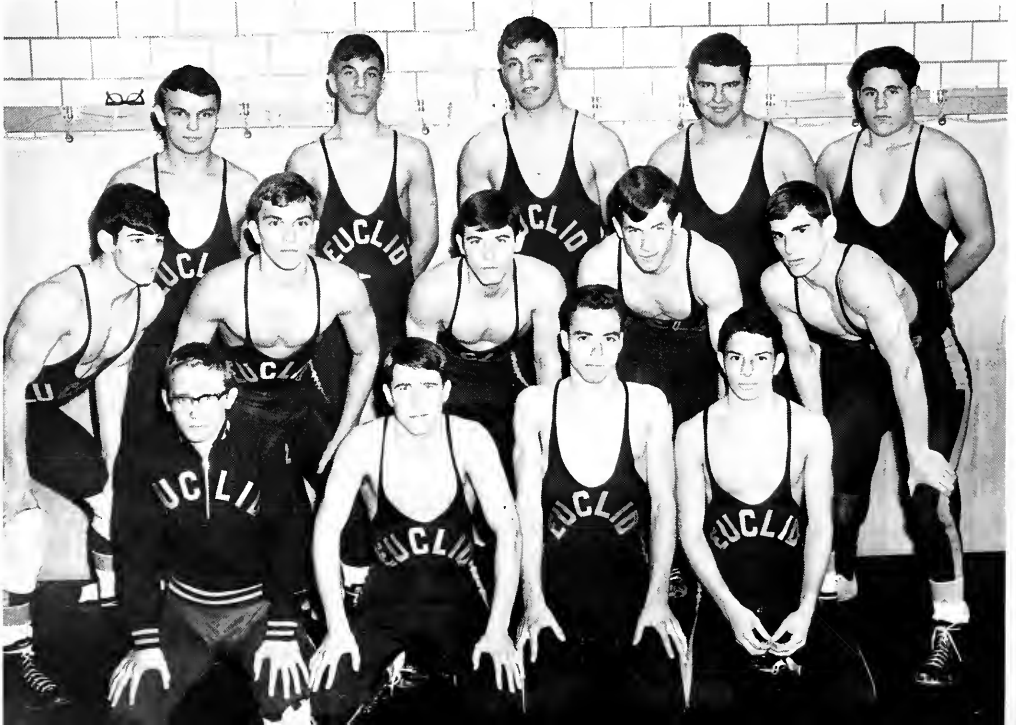





Grotesque Arabesque

Consolation from fellow teammates



## VARSITY WRESTLING SCORES

Euclid . . . . . 21	Garfield Hts. . . . . 14
Euclid . . . . . 24	Eastlake North . . . . . 15
Euclid . . . . . 36	Lakewood . . . . . 5
Euclid . . . . . 13	Valley Forge . . . . . 24
Euclid . . . . . 29	Shaker . . . . . 10
Euclid . . . . . 25	St. Joseph . . . . . 13
Euclid . . . . . 22	Cleveland Hts. . . . . 13
Euclid . . . . . 20	Shaw . . . . . 16
Euclid . . . . . 34	Brush . . . . . 6
Euclid . . . . . 26	Huron . . . . . 11
Euclid . . . . . 9	Parma . . . . . 26

Wins 9 Losses 2  
Sections First Place

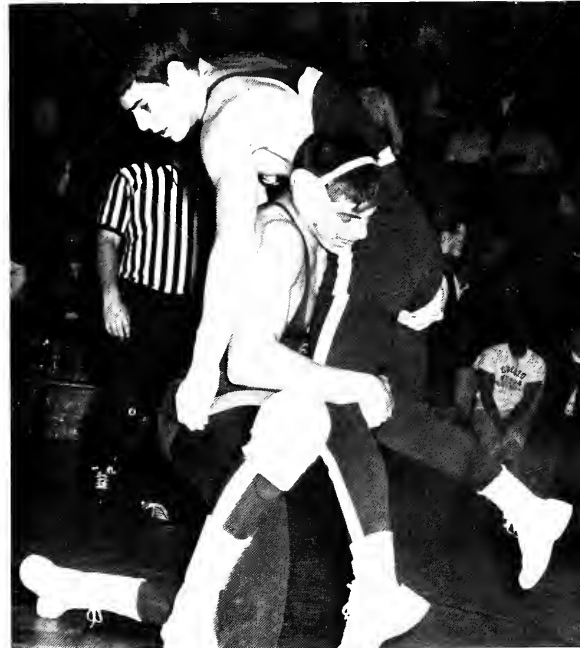

Tolar short-circuits an Arc.

## JUNIOR VARSITY WRESTLING SCORES

Euclid....29	Garfield Hts. ....	11
Euclid.... 8	Eastlake North .....	29
Euclid....40	Lakewood .....	7
Euclid.... 9	Valley Forge .....	28
Euclid....24	Shaker .....	11
Euclid....31	St. Joseph .....	13
Euclid....11	Cleveland Hts. ....	28
Euclid....30	Shaw .....	9
Euclid....31	Brush .....	10
Euclid....43	Huron .....	0
Euclid.... 6	Parma .....	33

Wins 7 Losses 4



Brush gets a lift from Euclid.

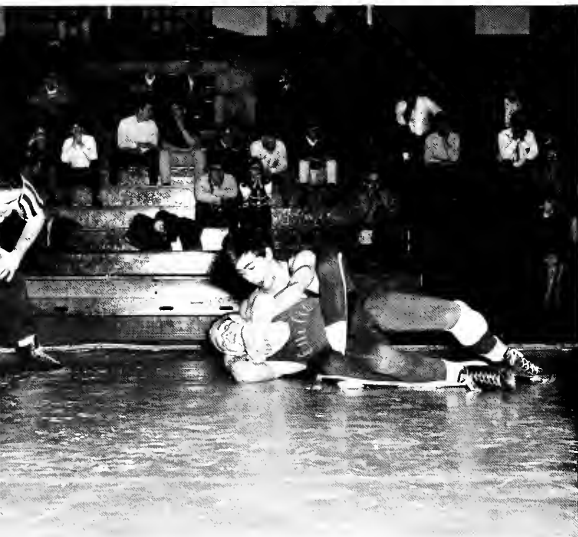

JV's get wrapped up in their wrestling.

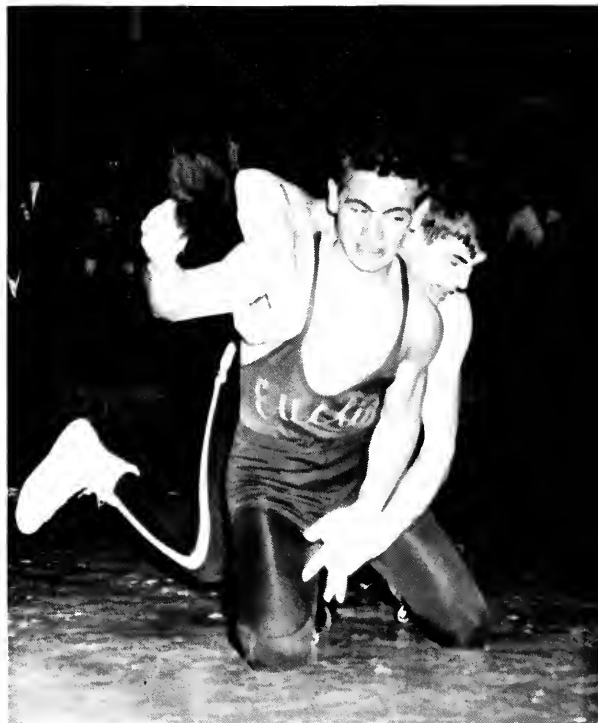



J. V. Wrestling Bottom Row (L to R): Steve Pred, Ralph Perry, Nick Capretta, Dave Vandever. Row 2: George Gast, Tom Severino, Jim Petardi, Chuck Mukavetz, Bob Baur, Phil Vollman. Row 3: Robert Henderson, Bob Vunderink, Fred Arnold, Ron Jezeski, Doug Knaus, Jim Tolar.



Euclid tries to get on top.



## JUNIOR VARSITY WRESTLING

Some wrongly consider the term "junior varsity" as something that falls below average; to others, it contains the key to the future, the chance to wrestle "big time" on the varsity squad. Often the J. V. team demonstrates and offers many startling displays of talent from sources that were not previously considered. The coaches, always on the lookout for new talent, search the junior varsity ranks to find replacements for the graduating champions. Junior varsity gives wrestlers a chance to develop and improve skills and techniques that one day they will use when elevated to varsity positions.

## CROSS COUNTRY SCORES

Euclid	.... 23	Valley Forge	..... 32
Euclid	.... 32	Lakewood	..... 25
Euclid	.... 29	Parma	..... 28
Euclid	.... 40	Cleveland Heights	.... 19
Euclid	.... 22	Shaw	..... 37
Euclid	.... 34	Shaker	..... 21
Euclid	.... 28	Brush	..... 28
Wins 4 Losses 2			
Ties 1			
Euclid Relays 6th			
St. Joseph Relays 6th			
District Meet 3rd			
Regional Meet 5th			
L.E.L. Meet 3rd			



"I wonder if he knows I have my Flash Gordon suit on?"

Coach Theodore explains the course to Euclid runners and opponents.

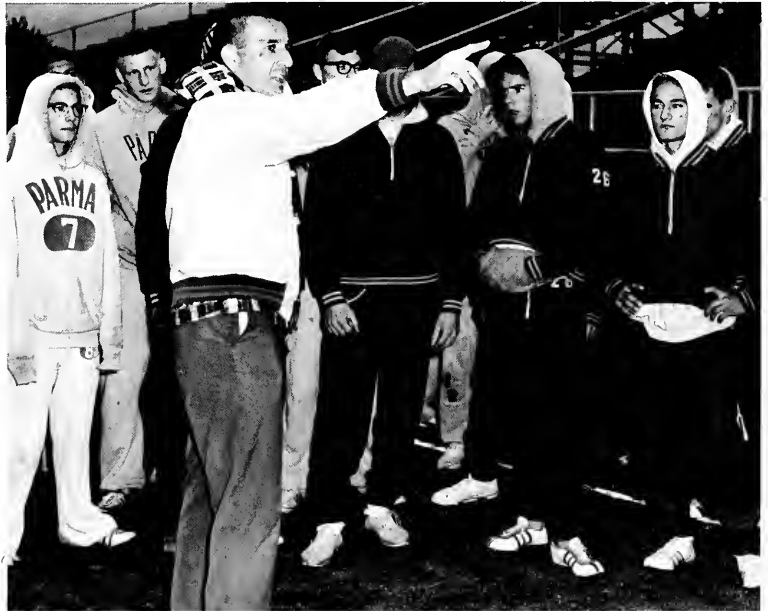



Cross Country Bottom Row (L to R): Mr. Dennis Rash, Assistant Coach; Jim Moore, Ron Bock, Bob Smith, Jeff Fagan, Val Mikiausich, Terry Rieder, Tom Meros, Mr. Ted Theodore, Head Coach. Row 2: Curt Hanson, Tom Cathcart, John Tucceri, Doug Hackle, Dale Kalamasz, Leo Zupancic, Marty Eble, Wes Collins, Jeff Rieder. Row 3: Scott Koffel, Jim Rieder, Leroy Williams, Frank Camloh, Tom Cooper, Joe Straub, Walt Bubley, Al Tegel, Jim Zivic. Row 4: Don Lewis, Dave DiBasio, Gary Ciprian, Dennis Mateyka, Ron Cooney, Dave Klopovic, Wayne Strelbel, Andy Altenweg, Paul Nielsen, Jay Kitsos, Bob Lemmo.

## CROSS COUNTRY

Probably the least heralded of fall sports, Cross Country attracts more competitors than spectators. With no fans to cheer him on, the harrier depends solely on his long hours of exhausting practice to win. Obscured in the mass of competitors at the starting line, he becomes distinguished as he crosses the finish line. The Cross Country team did not assert its potential until late in the season. At the LEL meet, the team finished third. The strenuous workouts were justified in the season finale as the Panthers notched a respectable place in the standings.



The Breakout

## INDOOR TRACK

Designated as a home of champions, the indoor track houses the most successful team in Euclid's history. Panther trackmen have been characterized by a winning tradition. This year the team provided its coach with his one hundredth consecutive home victory. Hardly a spectator sport, track at Euclid draws the few who want to see excellence personified. This year's team broke supposedly unbreakable records. Each victory attested the fact that Euclid trackmen comprise one of the district's most outstanding teams.



Euclid takes the lead.

*Indoor Track Bottom Row (L to R): John Reith, Jack Prasek, Bob Smith, Bob Cuevas, Jim Moore, Al Tegel, Jim Reider, Terry Kollar, Jay Kitsos. Row 2: Mike Applequist, Andy Altenweg, Jim Petrovic, Leroy Williams, Paul Nielsen, Larry Hahn, Mike Lonchar, Ray Schultz. Row 3: Tom Omshan, Terry Reider, Dale Kalamasz, Sam Syracuse, Bill Korhals, Brian Ursich, Wes Collins, John Tucceri, Wayne Stroble. Row 4: Jeff Reider, Dan Zawack, George Gast, Arti Iacofano, Rich Eder, Jeff Fagen, Dave Nungesser, Richard Kipp, Bob Dudek, Bob Lemmo. Row 5: John Deming, Jerry Hubacka, Frank Camloh, Bob Podobnikar, Ken Chudzik. Row 6: Ken McCreight, Tom Wendorff, Duane Doblar, Bill Shaffer, Vic Valli, Walt Bublely, Ron Bock.*





High-jump Bump

Ron Bock strains for the finish.



## TRACK SCORES

Euclid.....70	John Hay .....	22
Euclid.....70 <sup>2</sup> / <sub>3</sub>	Glenville .....	21 <sup>1</sup> / <sub>3</sub>
Euclid.....64	Marshall .....	37
Euclid.....37	East Tech .....	55
Euclid.....87	South .....	5
Euclid.....44 <sup>1</sup> / <sub>6</sub>	J.F.K. ....	47 <sup>5</sup> / <sub>6</sub>
Euclid.....68 <sup>1</sup> / <sub>2</sub>	Parma .....	23 <sup>1</sup> / <sub>2</sub>
Euclid.....78	Valley Forge .....	14
Euclid.....61	J.F.K. ....	31
Euclid.....54	East Tech .....	38
Euclid.....62	Shaker Hts. ....	30
Euclid.....80	John Adams .....	12
Euclid.....77	Collinwood .....	13

Wins 11 Losses 2

K. of C. Meet 2nd

City Meet 2nd



Trackmen pounding down the hall

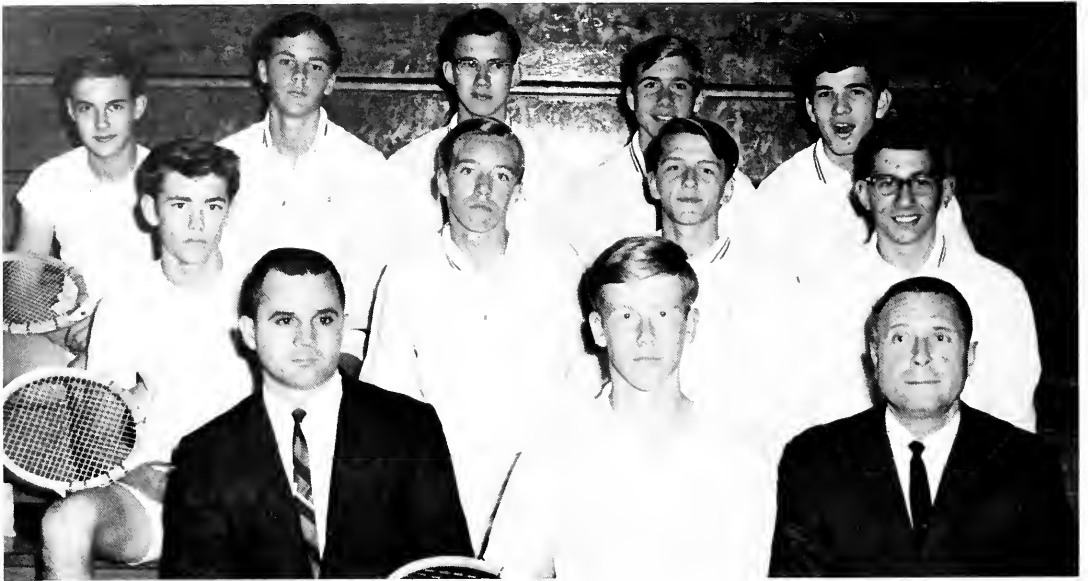

Varsity Tennis Bottom Row (L to R): Assistant Coach Rackovan, Jim Guinter, Captain; Coach Nold. Row 2: Chuck Mukavetz, Jeff Buras, Roger Munson, Rob Modic. Row 3: Jim Hinde, Bill Swisher, Alec Wightman, Don Maza, Jim Kiro.

## TENNIS SCORES

Euclid	....	4	Valley Forge	.....	1
Euclid	....	4	Lakewood	.....	1
Euclid	....	3	Parma	.....	2
Euclid	....	5	Cleveland Heights	.....	0
Euclid	....	5	Shaw	.....	0
Euclid	....	3	Shaker	.....	2
Euclid	....	5	Brush	.....	0

Wins 7 Losses 0

Winner of L.E.L. Championship

First Place in L.E.L. Singles

First Place in L.E.L. Doubles

## TENNIS

Smashing its way through a victorious season, the tennis team captured the first LEL tennis championship ever brought to Euclid. Traditionally good in the spring season, the netters surprised everyone by capturing a well-earned LEL title with ease. The tennis player represents his team during a long and lonely battle. Individuality remains a constant factor during summer practices as team members improvise their own methods. The tennis team provided a fall champion unmatched in excellence.





Roger Munson expresses action and anguish.

The playing form that won Euclid the LEL Championship



A Tennis Menace

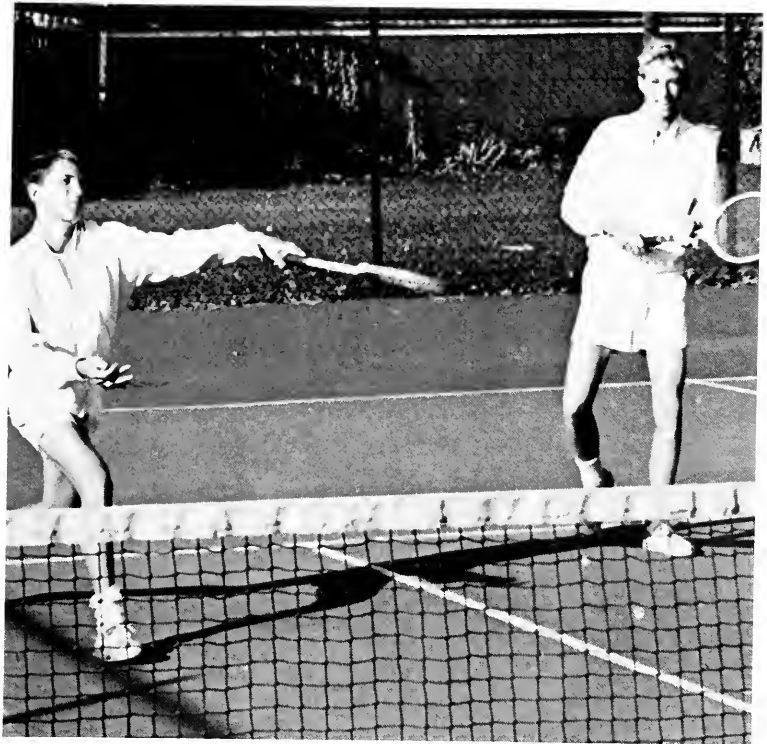



## VARSITY BASKETBALL SCORES

Euclid . . . . . 66	Garfield Hts. . . . . 57
Euclid . . . . . 70	Shaw . . . . . 57
Euclid . . . . . 73	Brush . . . . . 64
Euclid . . . . . 78	Parma . . . . . 72
Euclid . . . . . 63	Lakewood . . . . . 58
Euclid . . . . . 51	Valley Foge . . . . . 81
Euclid . . . . . 68	Akron Kenmore . . . 67
Euclid . . . . . 70	St. Joseph . . . . . 44
Euclid . . . . . 59	Shaker . . . . . 56
Euclid . . . . . 86	Cleveland Hts. . . . . 56
Euclid . . . . . 64	Shaw . . . . . 63
Euclid . . . . . 83	Brush . . . . . 51
Euclid . . . . . 75	Parma . . . . . 61
Euclid . . . . . 88	Lakewood . . . . . 56
Euclid . . . . . 41	Valley Forge . . . . . 43
Euclid . . . . . 39	Newark . . . . . 73
Euclid . . . . . 73	Shaker . . . . . 67
Euclid . . . . . 92	Cleveland Hts. . . . . 57

Wins 15   Losses 3  
L.E.L. 2nd Place

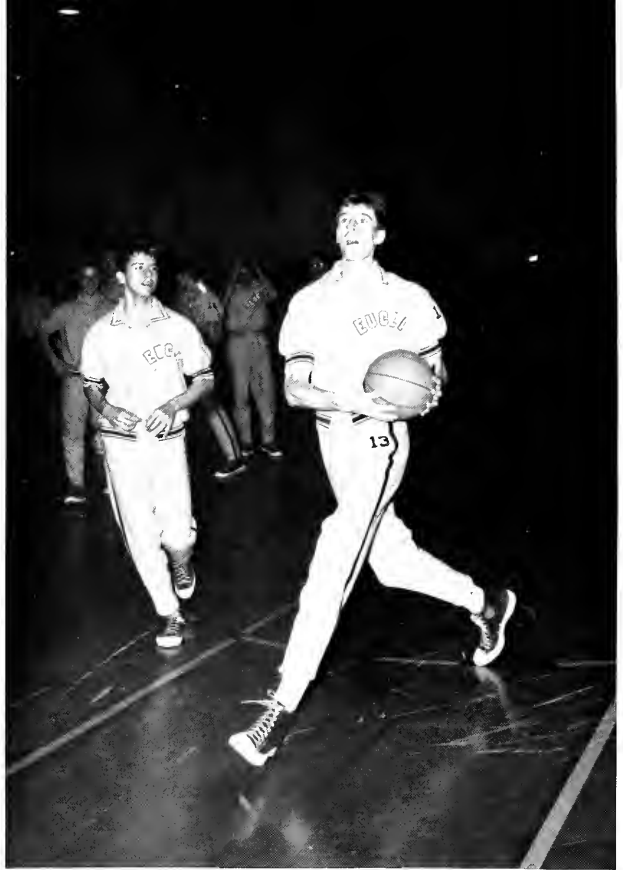

Al Vilcek takes a giant step.

Doc delivers mid-game strategy.



Euclid reaches for victory.







Varsity Basketball Kneeling (L to R) Bob Edwardsen, Rick Brown, Tom McReimond, Captain; Jeff Booms, Al Vilcheck, Jim Neidermeyer, Don Shisila, Ewald Heise, Coach Daugherty. Row 2: Dan Leskiewicz, Don Lewis, Mike Boyle, Dan Zdanowicz, Dave Price, Ned Simpson, Rod Sullivan, Dale Hovevar, Don Maxa, Coach Judge.



Panthers on the prowl

## VARSITY BASKETBALL

Panther rooters were rarely excited to the pandemonium and anxiety of a close game. Most opponents were methodically eliminated by consistent good play and solid teamwork. Opponents formulated various defenses in an effort to stop the team, but nearly all failed. The Panthers made believers out of hesitant fans and skeptical newspapers. Pep rallies were no longer necessary to excite interest in the team. Capacity crowds packed the gym home or away to watch the Panthers defeat their opponents. The season, tremendous in all respects, ended without the championship victory. Still, basketball proved Euclid spirit and excellence.

## JUNIOR VARSITY BASKETBALL

In rising from the obscurity traditionally attributed to any junior varsity sport, this year's basketball Kittens vibrated nearly as much excitement as their varsity counterparts. Sparked by close teamwork, hard practice, enthusiastic spirit, and encouraged by a growing number of spectators, the team survived hard-fought victory after victory, as their efforts were recorded in a near-perfect season.

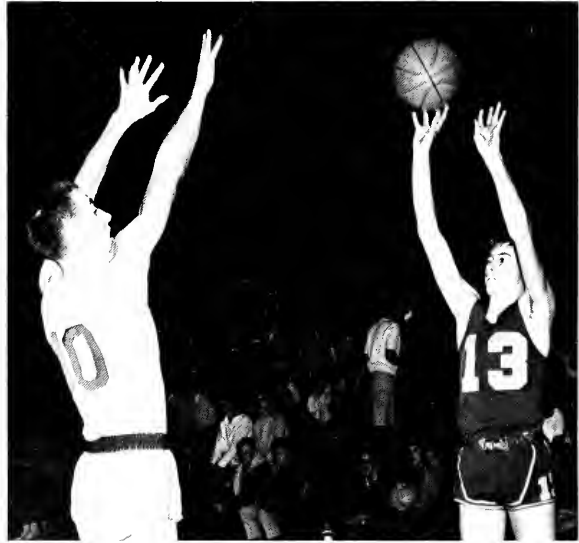
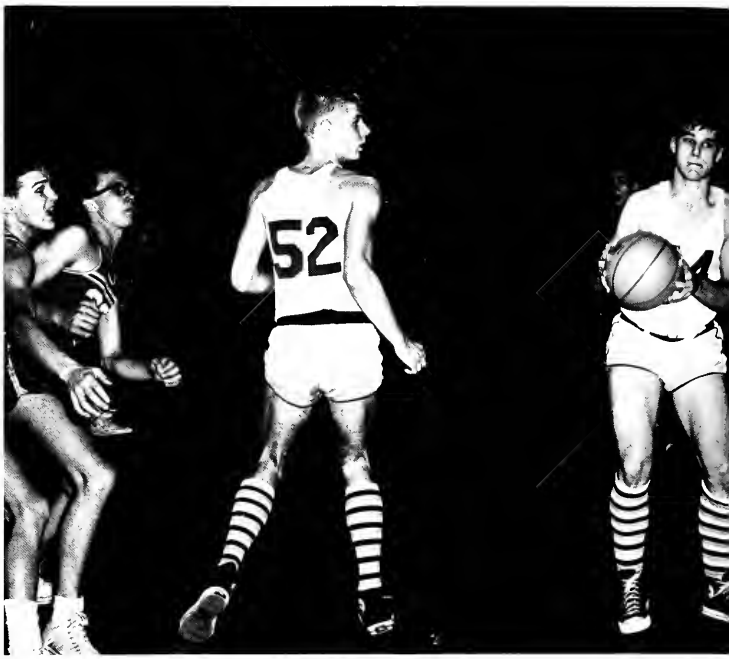

Reflected reaction

Euclid lowers the boom.

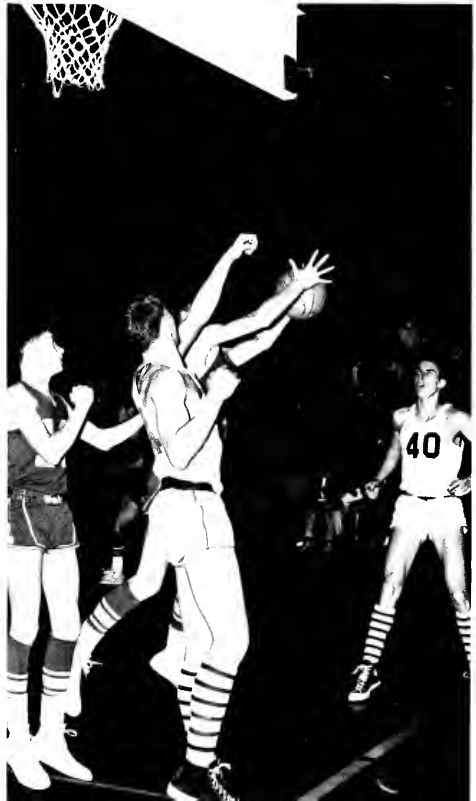

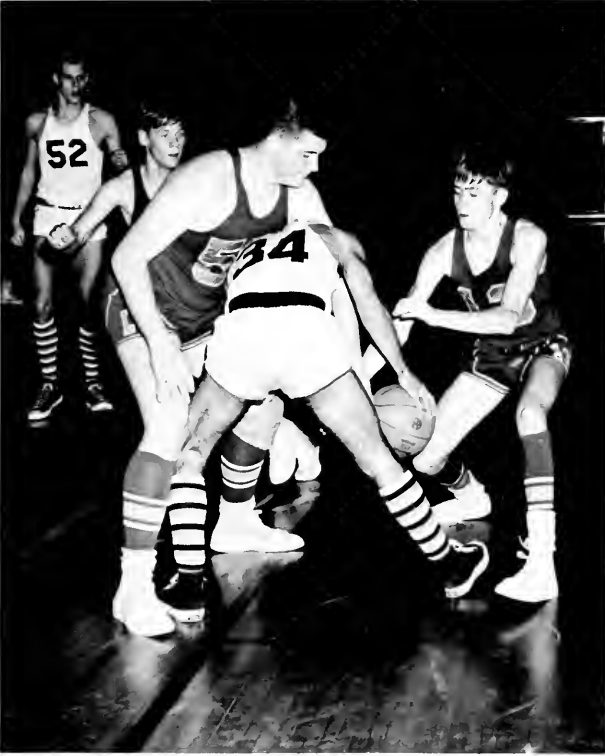

## JUNIOR VARSITY BASKETBALL SCORES

Euclid . . . . .50	Garfield Hts. . . . . 25
Euclid . . . . .51	Shaw . . . . . 39
Euclid . . . . .56	Brush . . . . . 31
Euclid . . . . .54	Parma . . . . . 47
Euclid . . . . .72	Lakewood . . . . . 50
Euclid . . . . .62	Valley Forge . . . . . 52
Euclid . . . . .72	Akron Kenmore . . . 39
Euclid . . . . .57	St. Joseph . . . . . 37
Euclid . . . . .60	Shaker . . . . . 52
Euclid . . . . .63	Cleveland Hts. . . . . 40
Euclid . . . . .53	Shaw . . . . . 46
Euclid . . . . .34	Brush . . . . . 32
Euclid . . . . .59	Parma . . . . . 49
Euclid . . . . .63	Lakewood . . . . . 30
Euclid . . . . .58	Valley Forge . . . . . 29
Euclid . . . . .60	Newark . . . . . 61
Euclid . . . . .56	Shaker . . . . . 39
Euclid . . . . .52	Cleveland Hts. . . . . 39
Wins 17    Losses 1	

*J. V. Basketball Knealing (L to R): Frank Patton, Manager; Mr. Knuth, Coach. Row 2: Al Russ, Kurt Stanic, Don Volante, Rod Sullivan, Don Nevar, Dan Zawack, Jeff Booms, Jim Neidermeyer, Dave Lewis, Mike Laughlin, Mike Roberts, Doug Alecci, Gary Vaccariello.*





*Girls' Basketball* Bottom Row (L to R): Joan Kropf, Kathy Schaser. Row 2: Sharon Masek, Karen Holodniak, Luba Hadzima, Monica Naworski, Kathy Laurich. Row 3: Leslie Kalan, Martha Davis, Debbie Erdman, Cheryl Laser, Susan Christie.

*Girls' Volleyball* Bottom Row (L to R): Joan Kropf, Kathy Laurich. Row 2: Cheryl Reed, Gayle Kramar, Vivian Sobole. Row 3: Cheryl Laser, Debbie Erdman, Beth Climo.

## GIRLS' SPORTS

Girls' sports teams provide a challenge of competition and satisfaction formerly enjoyed by only male contenders. Interscholastically arranged games and meets for tennis, volleyball, basketball, and track teams require hours of unappreciated and dedicated practice. Members making the team proudly represent feminine physical adeptness. Receiving little support from crowds or cheers, the girls sacrifice recognition for self-satisfaction.





Girls' Field Hockey (L to R): Debbie Galloway, Laura Blatecki, Janica Doherty, Joan Kropf, Kathy Laurich, Marsha Baker, Cheryl Lasar.

Girls' Track (L to R): Sybil Tetrick, Joan Kropf, Kathy Laurich.





organ|izations  
organ|izations  
organ|izations  
organ|izations  
organ|izations



*Released from the classroom, the student proceeds to appropriate a vast amount of time on extra - curricular affairs. Organizations open an unlimited number of ways in which to spend many hours. Clubs clamor for members. And the officers must devise numerous projects and parties to sustain interest. Each club interprets service uniquely.*









*Student Council (L to R):* Bottom Row: Pete Goulis, Raneef Iafelice, Peggy Schroeder, Shelley Tarantino, Gloria DeMario, Ruth Ganser, Kathy Randall, Noreen Ross, Mary Jean DeTomes, Claire Templeton, Peggy Denise Schaurman, Judy Perko, Joanne Allchin, Jan Subel, Wendy Brown, Nancy Hagstrand, Chris Geer, Clarabeth Tannehill, Dannie Dugan. Row 2: Sheryl Oyler, Donna Daugherty, Linnea Purvis, Shelley Spellman, Sandy DiNardo, Shirley Kraspanca, Pam Walker, Tarry Testa, Cindy Theis, Veronica Seibert, Julie Sajewski, Rosemarie Jazbinski, Luci Ojverio, Kathy Woodruff, Pat Gibbons, Lenore Buchholz, Jackie Weber, Jane Miller. Row 3: Sandy Skrilj, Judy Misch, Dolores Sobe, Marilyn Siders, Jackie Cabala, Leslie Kalan, Dorothy Trunkley, Gayle Mocarski, Sue Yozipovich, Pat Gephart, Jenny Aultz, Joan Kadow, Lucy Stucki, Quay Proctor, Linda Spokas, Debby Beckwith, Jessica Loncala, Sally Yozipovich, Sharon Johnson, Nancy Winters. Row 4: Les Sherman, Don Lewis, Bob Wickes, Jim Stoch, Joe Parisi, Joe Ciomek, Lyndi Moore, Kathy Moore, Kathy Laurich, Jan Kozak, Sally Rogell, Karen Lobas, Donna Phillips, Marg Jarvis, Randi Svendsen, Sue Vidensek, Sue Chandler, Pat Letinowski, Carol Sesiak, Marilyn Wolf, Judy Macrae. Row 5: Joe Sandra, John Rice, Ron Heinlein, Mark Smith, Mike Lewsam, Larry Hann, Russ Laisenheimer, Dave Kuvent, Bob Henderson, Rick Holloway, Ken Stauffer, Jack Strunk, Paul Nielsen, Tim Lawler, Ken Manley, Rick Nurmi, Jim Francis, Doug Cooney, Randy Sharon, John Arko, Bob Friedel, Rick Korzenowski, Rick Eder.

## STUDENT COUNCIL

Characterized by dynamic, popular leadership, Student Council attempted to increase representative participation in all areas of student government. In an effort to increase the student's interest in his own affairs, Student Council illustrated that accomplishment and economy could be workable ideas in a large council. The forty minute meetings invariably were too short to adequately discuss major proposals and ideas. Closer relations between the faculty and the students brought Student Council nearer to one of its major goals. Student Council successfully strived for better communications.

"Who us? All we do is paste leaves back on trees!"



Student Council Officers (L to R): Lynn Bana, Nancy Winters, Ken Mantley, Dave Gubanc.



Key Club's winner in Student Council Contest.



Student Council Executive Board (L to R): Bottom Row: Jackie Cabala, Lynn Bana, Charlene Joyce, Nancy Winters, Leslie McArthur, Mr. Hoffert. Row 2: Barb Wince, Kathy Marcus, Randi Svendsen, Lucy Oliverio. Row 3: Tim Lawler, Ken Mantley, Dave Gubanc.



**SOPHOMORE F.T.A. Bottom Row (L to R):** Cynthia Paparizos, Willis Driesbach, Debbie Tinker, Diana Pietro, Judy Gansen, Jean Lokar, Terri Sivert.  
**Row 2:** Linda Sonntag, Diana Coppers, Jenny Grabitz, Sara Nantz, Joyce Haftee, Karen Icke, Diane Denison.  
**Row 3:** Pam Mahany, Brenda Payer, Shiela Zurc, Mary Meg, Joan Henderson, Chris Srnick, Julie Sajewski.  
**Row 4:** Sue Fike, Rita Halsey, Karen Frank, Sharon Johnson, Karen Mohorich, Marie Meehan, Susan Morris, Barb Gordos.



**F.T.A. EXECUTIVE BOARD Bottom Row (L to R):** Carol Ivancic, Bob Wallace, Nancy Hagstrand.  
**Row 2:** Carol Hitchcock, Carol Henikman, Judy Perko, Elaine Sabo, Treasurer; Linda Dailey, Historian; Linda Koeth, Jan Bradshaw, Jill Goodwin.  
**Row 3:** Judy Coolidge, Vice President; Lucy Oliverio, President; Barb Martin, Secretary.



All hail to the only male!



## FUTURE TEACHERS OF AMERICA

The desire to gain insight into the teaching profession motivates students to join F.T.A. Speeches by educators fill a large part of the routine of the meetings. The induction ceremonies in the fall bring members into more personal contact, reducing the disadvantages of the large size of the club. Tutoring fellow students in need of aid enables the student to practice teaching methods. The para-professional aspect of teaching, although not highly challenging, becomes the student's through his activities as teacher's aid or hall guard. Exposure to different areas of education aids the club member in plans for the future.

Guest speaker Robert Holloway addresses Future Teachers.

*Junior and Senior Future Teachers of America (L to R):* Bottom Row: Marilyn Boyd, Mary Ellen Jaklic, Linda Bohinc, Peggy Tarantino, Kathy Discenzo, Bob Wicks, Mike Harris, Jack Mikovic, Steve Graun, Robert Wallace, Richard Schneider, Leland McBride, Ron Krel, Linda Koeth, Sherry McCaul, Sherry Wieland. Row 2: Judy Stiscak, Sharon Pawliczek, Rita Vasas, Gloria Regalbuto, Marty Wilder, Karen Shook, Karen Katona, Betty Grigonis, Diane Moats, Judy Perko, Kathy Pausic, Lynn Bana, Nancy Hagstrand, Clara Hille, Barb Taylor, Sara Weinberger, Joann Altchin, Gloria Weber, Bernie Kirsch, Nancy Gere, Jill Goodwin, Cheryl Keyes, Debby Naderer. Row 3: Lin Hersey, Kathy Mramor, Sue Chandler, Sharon Anderson, Cindy Sak, Shirley Krapence, Karen Skolaris, Pat Doyle, Judy Coolidge, Barb Frizzell, Carol Fred, Kathy Marten, Chris Reinwald, Pam Cooney, Marion Reinke, Ellen Mizner, Kathy Wilbur, Sally Rogell, Vishna Franic, Beth Hamby, Karen Holdniak, Leslie McArthur, Linda Dailey. Row 4: Sue Christie, Linda Kopniske, Bonnie Newton, Karen Lobas, Sue Weber, Lucy Stucki, Sandy Schervish, Carol Burtenne, Carol Schmidt, Noreen Skerley, Luci Oliverio, Pat McMullan, Mary Ellen Garisek, Bonnie Perpar, Nancy Edwards, Sally Shemkunas, Laurel Warnke, Cathy Foster, Marilyn Braun, Carole Caghan, Barb Shenk, Elaine Sabo, Marion Zajc. Row 5: Sue Kapler, Diana Koeth, Jill Janda, Chris Peterson, Diane Karrer, Jackie Mason, Bonnie Kermavner, Sue Simon, Shelley Spellman, Nancy Hull, Karen Karberg, Sandy Doles, Carol Hitchcock, Rose Kimosh, Carol Henikman, Dorothy Urbancic, Marty Wiehn, Linda Zadi, Colleen Skonier, Alison Trommelter, Leslie Robinson, Laura Forsythe, Kathy Laurich. Row 6: Carol Ivancic, Bonnie Dietrich, Kathy Aulmuth, Jenny Aultz, Barb Reed, Andrea Vidmar, Jan Bradshaw, Pat Griffin, Claudia Stallings, Carol Melnik, Carol Willert, Carol Kramer, Rose Mary Scott, Shirley Chisholm, Sue Gustetic, Gloria DeMario, Rosemarie Jazbinski, Pam Long, Sue Williams, Sue Borsch, Sally Gulich, Pam Madden.





*Future Nurses of America Club Bottom Row (L to R): Nancy Stanley, Geri Nielsen, Peggy Vollman, Shelly Tarantino, Jeanette Trout, Barb Dauer, Pam Cooney, Charlene Wendall, Kathy Moore, Barb Emser, Karen Gonas, Judy Matjasic. Row 2: Cindy Phelps, Judy Skringar, Nancy Schubert, Janet McCauley, Cindy Wallace, Sue Hathaway, Mary Lou Cater, Joan Lewandowski, Claire Templeton, Laurie Sickler, Mary Jo Klocker, Lynda Buchhols. Row 3: Cheryl Brown, Treasurer; Alvera Vargo, Barb Jerele, Laura Bucknot, Wendy Brown, Denise Scheurman, Jackie Cabala, Nancy Robb, Jeanette Lewis, President; Andrea Vidmar, Vice-President; Judy Tuaty, Debbie Bohanon, Judy Sitscak. Row 4: Eileen Roth, Vickie Kurr, Nancy Zdmár, Jan Essex, Cathy Moore, Carol Heinz, Carol Ivansic, Mary Ann Cherney, Judy Luckay, Debby Portik, Margaret Pograis, Secretary; Carolyn Pograis, Cathy Carpenter, Peggy Zust, Veronica Seibert. Row 5: Linda Kopniske, Carol Zonar, Jackie Day, Sarah Gostee, Laurie Haytas, Dorothy Trunkly, Pat Timin, Jackie Hulowitz, Yolanda Chetnik, Carol Kovacic, Carole Caghan, Carolyn Kostansek, Sue Kinkelaar, Sue Williams, Bernice Matulis, Pat Geddes.*

## FUTURE NURSES CLUB

From childhood aspirations to working as an aide, future nurses develop their talents and interests. Joining with others that share like interests, they pursue the varied areas connected with the field of medicine. The future nurses begin to realize that only those with a true desire to aid others pass the rigorous and demanding requirements. Banding together under the auspices of a national organization, the hopefuls obtain information on particular fields from authorities, visit various hospitals and aid others however possible. They prepare for the long and difficult road that must be travelled in order to realize childhood dreams.



Co-op business experience for Sue Frost.



## DISTRIBUTIVE EDUCATION CLUB OF AMERICA

A chapter of the national organization, Distributive Education Clubs of America is in its fourth year at Euclid. The goals of the club involve success in salesmanship, managerial posts and other service occupations. D.E.C.A. applicants must survive careful screening for interest and enthusiasm. The annual event of the club, the employer-employee dinner, provides incentive for fund raising activities. D.E.C.A. involves a social relationship between the working student and his employer, preparing him for a solid working knowledge of business and its leaders.



D.E.C.A. (L to R): Bottom Row: Georgeann Orlando, Helene Riggs, Kay Muir, Toni Caranfa. Row 2: Karen Steelman, Bill Mikolic, Betty Gfeller, Bill Doehring, Dottie Vojtek. Row 3: Lynn Baumgardt, Gene Haralovic, Chris Mandel, Roger Antonick. Row 4: Larry Crown, Tom Miller, Terry Maleckar, Chris Doyle.

Future Business Leaders of America (L to R): Row 1: Marlaine Ryam, Pat Gombach, Judy Stiscak, Linda Miklavcic, Jan Subel, Beth Andrew. Row 2: Sharon Kelly, Denise Schmalz, Kathy Kadlec, Linnea Purvis, Donna Daugherty, Irene Bacon, Joanna Zupancic. Row 3: Maryanne Kohut, Lynn Leotta, Joan Hocesvar, Donna Plickert, Kathy Marcus, Karen Hancovsky. Row 4: Linda Pawlak, Dolores Kozar, Martin Doyle, Barb Samsa, Pat Mihollin, Cydi Fried, Barb Brandich. Row 5: Bonnie Champa, Cheryl Deter, Marilyn Siders, Jeanette Yurchek, Rosemary Yurchek, Jeannie Somrak, Joseph Howe, Ed Pavlik, Tom Severino.

## FUTURE BUSINESS LEADERS OF AMERICA

Supplementary to the typing, book-keeping and shorthand courses so familiar to the business student, Future Business Leaders of America strives to provide its members with a greater knowledge of the working world. Various projects are performed both individually and as a group as a preparation additional to the classroom. The major goals of the club include practical experience and methods of achieving success.





*Friendship Club Seniors Bottom Row (L to R):* Sue Christie, Kathy Discenzo, Maryann Garling, Peggy Tarantino, Jill Goodwin, Char Wendall, Marilyn Perko, Carol Pred, Judy Perko, Linnea Purvis, Pat Doyle, Donna Daugherty, Donna Smith, Kathy Pausic, Denise Scheurman, Cheryl Oyer, Row 2: Dorothy Sustersic, Renee Gullo, Cindy Wallace, Kathy Marten, Nancy Lohrey, Nancy Schutt, Barb Emser, Jan Ehler, Carol Malnik, Peggy Magas, Pat Griffin, Carol Wortman, Luci Oliverio, Betty Schwane, Row 3: Carol Kovacic, Trudy Goodwin, Shirley Krapence, Katie Kalan, Marc Jarvis, Kathy Salisbury, Chris Kowicki, Lubomia Hadrzima, Dolores Hainiger, Rita Mooney, Sue Williams, Andrea Vidmar, Maryann Cherney, Judy Luckay, Margaret Pograis, Rosemarie Jazbinski, Kathy Mramor, Pam Madden, Mrs. Tekieli, Row 4: Julie Stromberg, Diane Karrer, Sue Vidensic, Jan Anderson, Linda Beechuk, Joyce Kurowski, Alice Cercic, Bev Kmet, Mary Ellen Garisek, Pat McMullen, Marty Wiehn, Noreen Skerly, Carol Schmidt, Sue Weber, Sandy Cochran, Beth Acks, Janet Bizzarri, Ruth Ganser, Arrilla Casey, Linda Koeth, Row 5: Sherry Macaul, Dorothy Kolegar, Dorothy Urbancic, Marilyn Wolf, Cathy Badish, Sandy Stritof, Linda Ecker, Karen Skolaris, Sharon Skieves, Donna Phillips, Pat Weber, Pam Walker, Sue Kinkelaar, Laura Hitchcock, Rene Ames, Lori Logar, Carolyn Kostansek, Jeanette Yurcek, Lin Horsey.

*Friendship Club Juniors Bottom Row (L to R):* Kathy Laurich, Lucy Stucki, Peggy Lovick, Beth Hamby, Garry Nielsen, Joan Hovever, Mona Vanek, Gloria DeMario, Jan Subel, Clarabeth Tannehill, Judy Siscoak, Row 2: Barb Seifert, Karen Lobas, Sandy DiNardo, Ann Trommter, Gale Kramer, Collan Skonier, Lenore Buchholz, Kathy Wilber, Joanne Alchin, Elaine Sabo, Pat Gibbons, Cathy Moore, Row 3: Ellen Mizner, Kathy Yanchar, Monica Maworski, Vishna Franc, Karen Karberg, Sue Blowers, Irene Bacon, Marilyn Eikenberg, Bonnie Perpar, Sally Rogell, Row 4: Carol Willert, Nancy Edwards, Jeannia Somrak, Barb Dongress, Becky Otcasek, Marilou Stehre, Sue Sivik, Laurel Wanke, Barb Palmer, Joyce Siat, Sue Kapler, Kathy Moore.





## FRIENDSHIP CLUB

As one of the school's major service organizations, Friendship Club's program has been to execute various projects, centered around needy families and individuals. Establishing a new guide to its activities, the club worked specifically within the City of Euclid. Each holiday took on a special service meaning: for Thanksgiving a canned food collection, hospital favors for Christmas and an Easter party for youngsters. These activities along with the unceasing pleas of "Buy a Panther Pillow," have rewarded the busy schedule kept by Friendship Club with a realization of its true meaning. Through worthwhile projects the club extended its friendship to the community; members contributed care and time to promote its special ideal.



*Friendship Club Executive Board Bottom Row (L to R):* Giovanna Ulizzi, Barbara Wile, Marianne Garling, Leslie McArthur, Donna Phillips. *Row 2:* Jan Bradshaw, Michele Svigel, Ann Trommetter, Joanne Allchin.



*Friendship Club Sophomores Bottom Row (L to R):* Judy Matjasic, Kitti Ribar, Madeline David, Diane Fink, Debby Haverlock, Margie Fennell, Jan Deby, Pam Mahany, Chris Reisinger, Robbie Hutton, Barb Webb, Judy McRae, Sara Nantz, Joyce Haffer, Miss Newman. *Row 2:* Debby Henson, Chris Srnick, Carol Caimi, Darlene Euretig, Maryann Cherney, Karen Match, Gail Richardson, Augusta Artino, Linda Pignatiello, Renee Bermond, Debby Capala, Natalie Hig. *Row 3:* Mickie Manfredonia, Linda Erskine, Ally Trommetter, Sue Dritz, Gail Theus, Sue Weinke, Barb Jerele, Julie Sojewski, Bonnie Lobdell, Laurie Kozar, Debbie Galloway, Pam Martin, Sue Sliak, Adrienne Kust. *Row 4:* Connie Brunner, Laura Leyton, Sue Soeder, Janice Pawlechko, Janice Bahr, Linda Tober, Lynn Ledotta, Helen Dougherty, Lori Rugle, Lynne Angene, Kathy Rider, Marilyn Milavec, Karen Rider, Sandy Mika. *Row 5:* Marie Fugina, Jean Klein, Delores Heighton, Pat Stanton, Pat Stanton, Pat Barkhurst, Pat Baker, Mary Helen Daugherty, Marilyn Siders, Patrice Havreberg, Janice Gustetic, Sue Nesbitt, Ranea Iafelice, Pat Hoernig, Brenda Payer.

## KEY CLUB

Other clubs examine philosophical problems, attend cultural events, or deal exclusively with school problems and affairs. Euclid Key Club, a giant both in service and size in International, combines a wide variety of social events with a number of community and school projects. While the service aspect wins respect, the club's parties generally are considered an integral part of Key Club's program. Alternately sponsoring summer dances and ushering at various programs, Key Club also aids the community. The frequency of parties reflects organization and the dual nature of the club. Besides, Key Club believes in fun.



Key Club Officers (L to R): Randy Cebul, First Vice-President; Alec Wightman, Lieutenant-Governor; Marty Frank, Second Vice-President; Jack Farrill, Treasurer; Tom Seddon, President; Ray Brow, Secretary.

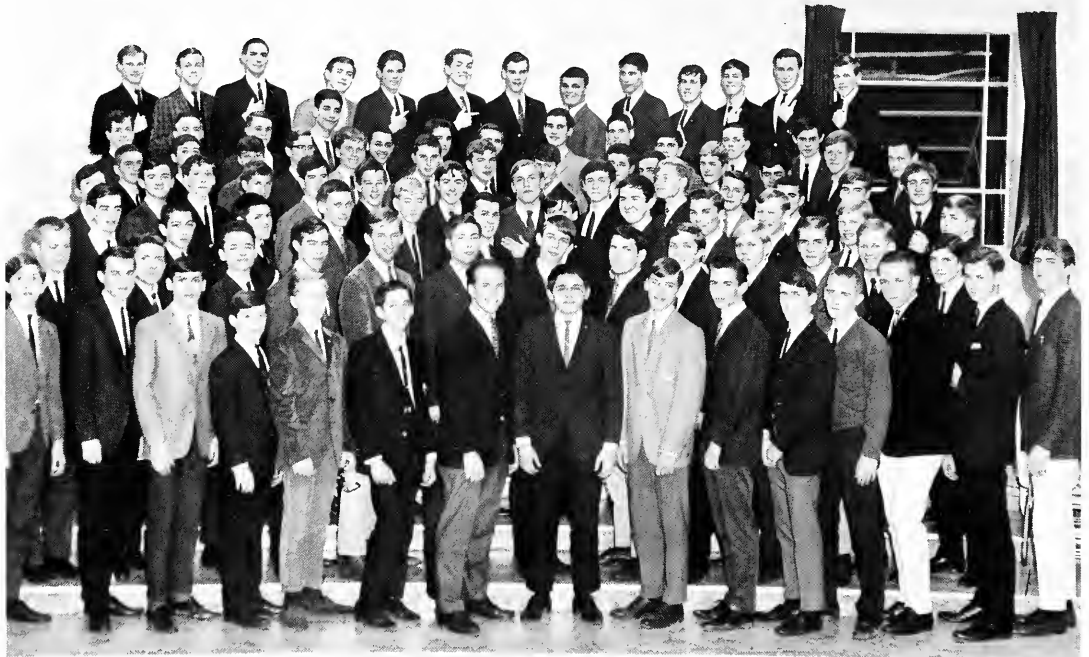

Key Club Bottom Row (L to R): Tom Collura, Jim Hinde, Rob Verner, Craig Zola, George Ruszin, Nick Capretta, Jerry Blackford, Jim Simone, Mark Capretta, David Kurrent, Gary Ciprian, Tom Cathcart, Frank Moclilnikar, Alec Wightman, Marty Frank. Row 2: Dennis McBride, John Klopovic, Charles Evin, Leigh Thomas, Brian Cox, Al Piller, Russ Leisenheimer, Ron Heinlein, Jim Moore, Al Horvath, Dick Kolesar, Bob Troop, Wayne Strable. Row 3: David Templeton, Steve Pred, John Blessingame, Chris Reece, Tom Cooper, Cliff Drobnick, Ron Tuckerman, Dave Gubanc, Dave Russell, Dave Brunson, Doug Keller, Randy Cebul. Row 4: Mike Debevec, George Karlan, Rich Tuckerman, Gary Grum, Dale Gitcker, Jim Stoch, Mike Savarin, Mike Chandler, Marty Eble, Tim Lawler, Roger Munson, Dave DiBasio, Les Sherman, Roy Larick. Row 5: Bill Huffman, Bruce Taylor, Steve Hahn, Leland McBride, Mel Scharlau, Bob Lonchar, Bob Miller, Rich Korzoniowski, Thom Kren, Tom Dugan, Curt McRae, Ken Ginsburg, Jim Guinter, Tom Morris. Row 6: Jack Farrill, Dale Anderson, Bill Bridgen, Steve Phelan, Larry Skapin, Tim Gulich, Don Maxa, Rick Holloway, Dick Clark, Vic Markovich, Tom White, Tom Boyca. Row 7: Rick Nurmi, Paul Nielsen, Ned Simpson, Rick Yager, Steve Kirk, Mark Smith, Ray Brow, Tom Seddon, Wally Bublely, John Marolt, John Rice, Dennis Adams, Dave Zgonc.



*Folk Club Bottom Row (L to R):* Kathi Pausic, Adrienne Yentz, Judy Klann, Kathy Kochevar, Linda Juratovac, Sandy Apple, Al St. John, Cindy Phelps, Tim Brennan, Sandy Worden, Ed Pavlik. *Row 2:* Martha Ross, Mrs. Hoeger, Gail Booth, Sandy Forker, Kathy Turner, Pat Primoznik, Mike Harris, Kathy Pultorak, Kathy Salisbury, Pat Skeya, Jackie Hulewicz.

## FOLK CLUB

Entering a world whose vocabulary consists of axes, harps, backrooms and wells, the folk singing enthusiast shares his interest in Folk Club. Importing talent from local coffeehouses to meetings and developing its own representatives of talent, the Folk Club provides a unique opportunity for expressions.

## AD CLUB

Ad Club members find themselves running the small, stuffy ticket booths. Mr. Vacc, the club director, prepares his crew well for the challenges and hazards of punching passes and stamping the hands of stampeding masses crowding the gym doors. Through their constant ticket-selling efforts, the Ad Club processed and punched the crowds at all of the athletic events.

*Ad Club Bottom Row (L to R):* Gerri Artz, Donna Smith, Shirley Cook, Jan Subel. *Row 2:* Joanne Allichin, Gloria Weber, Michele Svigel, Gretchen Ulstrom. *Row 3:* Mona Vaneek, Sandra DiNardo, Kathy Salisbury, Maryann Cherney. *Row 4:* Carol Lehman, Noreen Benvenuto, Eileen Roth, Diana Komocar.



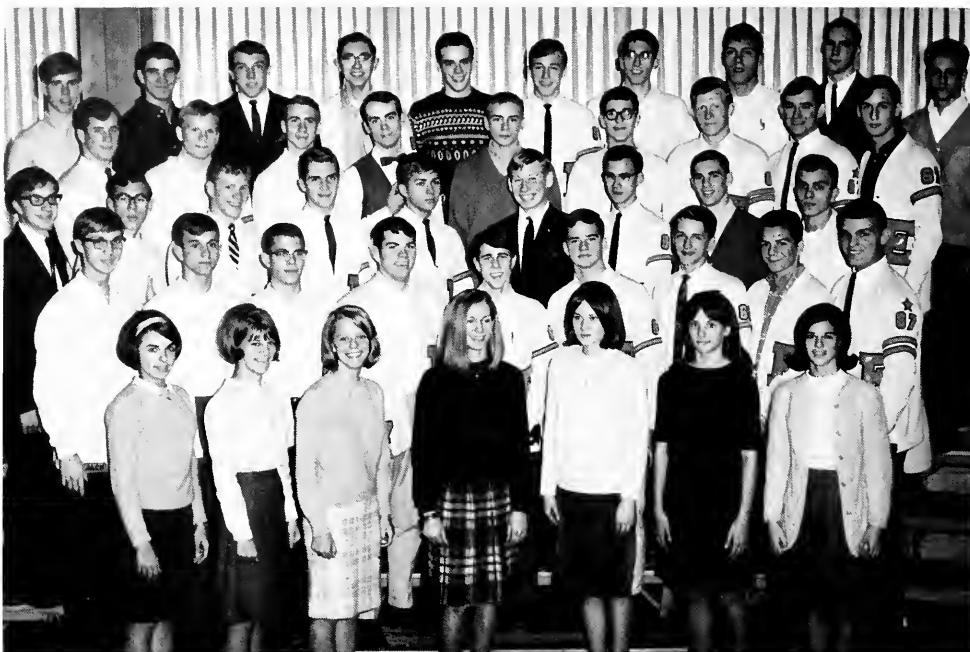

*Lettermen Bottom Row (L to R): Laurie Letney, Sandy Brachlow, Marsha Beery, Cydi Theis, Sherri Grimes, Blanche Pierce, Peggy Zust. Row 2: Jack Strunk, John Schwabauer, Dale Keiamasz, Ron Heinlein, Gary Ciprian, Erich Lytle, Roger Munson, Tom Meros, Tom Seddon. Row 3: Jim Moore, Secretary; Andy Altenweg, Bob Troop, Dick Kolesar, Treasurer; Randy Cebul, Dave Brunson, Alec Wightman, Pete Goulis, Jim Schwabauer. Row 4: Jack Farrill, Jeff May, Don Maxa, Larry Hann, Vai Miklausich, Terry Riedor, Ron Bock, Bob Henikman, President; Doug Hackle. Row 5: Chuck McCracken, Jim Kiro, Tom McRedmond, Mike Applequist, Mike Boyle, Paul Nielsen, Watt Bublely, John Speck, Ned Simpson, John L. Sullivan.*

## LETTERMEN'S CLUB

Members of the Lettermen's Club symbolize a wide interest in sports. Distinguished by the varsity letter, the athletes act as ushers and ticket-takers at various athletic events. They perform the duties as a service to the school and the athletic department. Those with a sense of responsibility and a desire to serve enroll in Lettermen's Club.



Tuesday-night toil



Panthers Bottom Row (L to R): Kathy Sharon, Bonnie Thomas, Mary Helen Biello. Standing: Linda Pioreschi.

## PANTHERS

Four exuberant girls enhance the general spirit and excitement of football games. Trying out in a manner similar to that of the cheerleaders, the Panthers are chosen expressly for their performance, spirit and certain "ham" ability. Often helping cheers in the side bleachers, or engaging in some sideline antics, they stand out in their black tailed outfits. Panthers interpret the fierce athletic symbol spiritedly.

## SPIRITS

Repeating the sentiment of victory could tend to be a bit tiring. Eager to alleviate repetition, the imaginative, secretive Spirits meets weekly to plan and carry out spirit messages. To bolster excitement following touchdowns, a temperamental "cannon" effectively sounded the score. Charismatic club members followed all sports and provided tangible signs to boost school interest. Havoc to the enemy, good natured, witty posters and evening meetings are the spirited tradition.



Spirits Club Bottom Row (L to R): Linda Cochran, Holly Kulka, Sue Christie, Carol Zonar, Shirley Krapence, Sue Siefert, Debby Lipstreuwer, Laurie Haytas. Row 2: Barb Wile, Sandy Cochran, Donna Daugherty, Pat Doyle, Randi Svendsen, Leslie McArthur, Bob Ferris, Kathy Marten, Carol Schmidt, Trudy Goodwin, Barb Winice. Row 3: Tom Seddon, Steve Lowry, Nancy Winters, Jim Simone, John Marroll, Jack Farrilli, Nancy Robb, Sue Musceni, Sandy Schervish. Row 4: Jackie Harris, Rick Nurmi, Ray Brow, Judy Perko, Marg Jarvis, Linda Bohinc, Mary Helen Biello. Row 5: Nancy Hagstrand, Marilyn Wolf, Cindi Theis.

Marsha Beery



Peggy Zust



Blanca Pierce



Cindy Thels, Captain



Sandy Brachlow



Laurie Gulich





Sherri Grimes, Substitute.

Laurie Letney, Substitute.



## CHEERLEADERS

Braving inclement weather and unenthusiastic crowds, the cheerleaders spirit the many voices of the stands into a single vocal demonstration of team loyalty. Disregarding the unfavorable scoreboard and lauding a victorious one becomes an accepted policy of these cheer-instigators. They symbolize the variety of emotions experienced in the sometimes-hushed school spirit.



J.V. Cheerleaders Row 1 (L to R): Janet Kozak, captain; Sally Rogell, Marsha Wallace, Trish Telich, Sally Yozipovich, Jo Ann Leppert

J.V. Substitutes (L to R): Skye Hurlburt, Clara Hille.



J.V. Substitutes (L to R): Cheri Kitko, Cindy Paporazos.



Majorettes Bottom Row (L to R): Carol Burhenne, Norene Skerly, Wendy Brown, Connie Beckwith, Barb Habe, Carol Zonar. Row 2: Laurie Haytas, Linda Bohinc, Katie Katan, Shirley Krapence, Trudy Goodwin, Jackie Harris.

"Boy! Those St. Joe majorettes!"



"Is the kick the trick?"







Head Majorettes Kneeling: Shirley Krapence. Standing: Katie Kalan.

## MAJORETTES

The somber bandsmen backdrop the routine of the Majorettes, which represents near perfection. The huge crowds are unaware of the earlier schedule of strenuous practices. After a weekend is spent composing each routine, early morning practices, which often result in straight hair and chronic colds, become essential during preparation. Unbalanced batons, missed beats and hard work are all culminated and rewarded as the Majorettes perform with the band.

Majorette Substitutes Bottom Row (L to R): Luci Stucki, Sue Sterlekar, Debbie Beckwith, Carol Francis. Row 2: Linda Pestotnik, Nancy Williams.



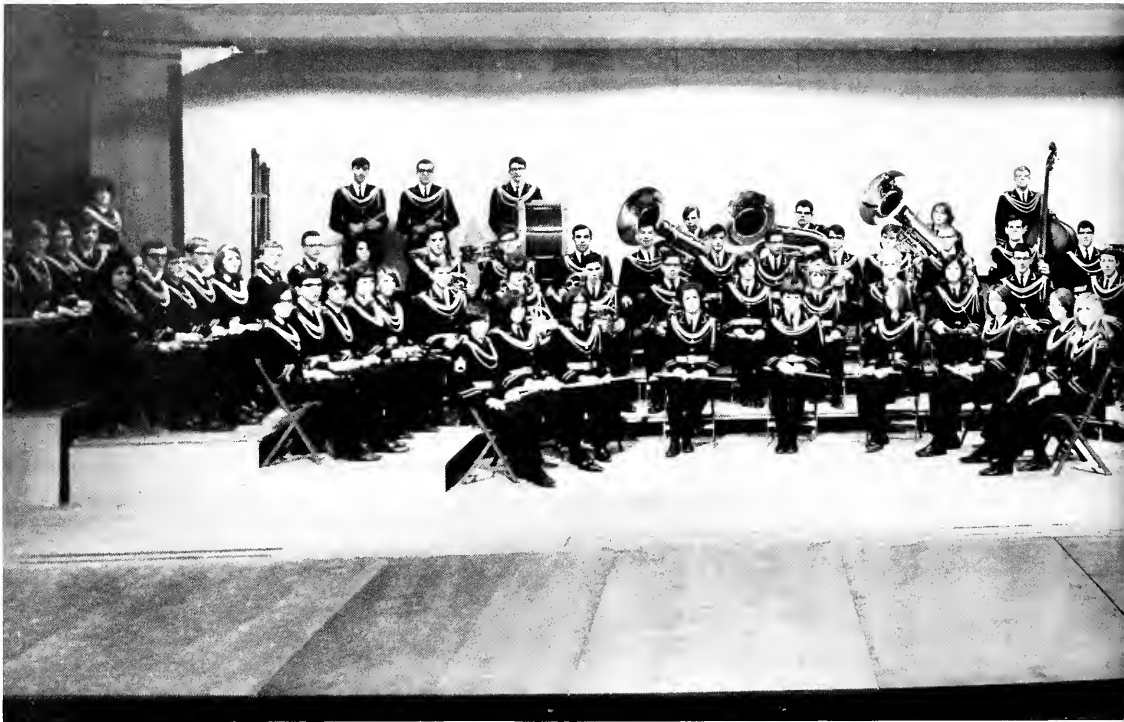

Concert Band Bottom Row (L to R): Judy Coolidge, Carol Naumeyer, Cindy Phelps, Rosemarie Jazbinski, Leslie Kalan, Bonnie Gillis, Sandy Skrif, Janet Crone, Nancy Robb. Row 2: Paula Redding, Vic Markovich, Marian Zajc, Jill Janda, Linda Scheibel, Chuck Pereksta, Marilyn Ward, Rick Wittenmeyer, Steve Hoedt, Barb Butt, Janice Birt, Ruth Bronstad, Shelley Tarantino, Rob Modic, Joe Sanda, Darryl McGill, Jeff McKee, Mary Margaret Tucci, Jim Knight, Ron Lewis. Row 3: Luci Olivero, Dave Rebeck, Mike Debevec, Jim Kershaw, Jane Decatur, Phil Morlock, Dale Anderson, Pam Cooney, Tom Renninger, Wayne Zachary, Tim Campbell, Burks Oakley, Rick Punzar, Dave Kurrent, Owayne Dohlar, Les Sherman, Dennis McBride, Neil Blesse, Wayne Strebbe, Dave Kershaw, Rick Holloway, Tim Dular, Cindy Anderson, Frank Doblekar, Lea McBride, Pat Meighan. Row 4: Diane Karrer, Glenn Miller, Wes Collins, Dean Coolidge, Mike Savarin, Luane Morgan, Mike Mueller, Russ Kane, Jim Francis, Tom Taylor, Steve Soloky, Martha Ross, Pat Mann, Mark Potocnik, Mr. Harper, Jim Zoller, Greg Mucci, Tom Campbell, Jim Hinde, Leigh Thomas, Ron Cooney, Lee Williams, Tim Masek.

Varied reactions from Wedded Winners





*Chevron Society Seated (L to R): Jill Janda, Sandy Skrlj. Standing (L to R): Judy Coolidge, Barb Butt, Pat Meighan, Glenn Miller, Dave Rebeck, Russ Kane, Vic Markovich.*

*Band Officers (L to R): Rick Holloway, Neil Blasse, Russ Kane.*



## BAND

The numerous opportunities for self-expression found within the band-room are nearly unlimited. The tremendous equipment allows the musician to experiment, improvise and prepare for performances. The spirited, freewheeling group enjoys a great deal of freedom ordinarily not allowed. In addition to all the splendid factors of this environment, the band also has an understanding director. Of course, excellence is expected of this group. Sometimes the work of learning a new half-time show and appreciating the finer techniques of beret placement are not easy tasks. But the band relents and conforms. Concert season breaks up the marchers into two separate entities, the Cadet and Concert Bands. Chevron society members are proficient musicians who merit the chevron for their uniforms. And all instrumentalists must endure tryouts and sight-reading impossible music. No other organization expects and receives so much from its participants.



*Cadet Band Bottom Row (L to R): Carol Fierle, Elaine Sabo, Carol Dann, Eileen Roth, Suzanne Delsanter, Vivian Sobole, Sharon Masek, Kathy Randall, Gale Richardson, Harriet Eglin Row 2: Mary Diennes, Pam Cooney, Rick Shirk, Bob Taub, Janice Birr, Dave Rebeck, Ruth Bronsted, Maryjean De Tomaso, Jane Telling, Shelley Tarantino, Mike Mitch, Scott Barrett, Ralph Gibson, Louis Chos, Bob Zeman. Row 3: Toni Disanto, Jerry Glick, John Tanko, Duane Doblar, Rick Punzar, Dan Barrick, Dave Barrick, Richard Komara, Cheryl Glubish, Dale Kardos, Jack McKee, Mike Sikora, John Tolar, Greg Mucci, Nancy Gubanc, Jim Tolar. Row 4: Donna Yeray, Jim Davis, Gale Swart, Pat Foy, Ken Sadar, Mr. D'Emilia, Jim Shlander.*

"You mean we won the Euclid Smile Contest?"

## ORCHESTRA

At least once in his life, everyone dreams of being proficient in one special instrument. Would-be greats easily become discouraged once they discover the number of hours of practice it takes to become proficient. Even those who remain devoted throughout the transition years of junior high school often find the exacting life of high school too demanding to accommodate both music and studies. In most cases, the academic requirements take precedence while the music is left to gather dust. Only those who possess a dedication to music share the responsibility to maintain the high standing and quality of the orchestra.





Instructions and directions pointed out by Mr. Harper.

*Orchestra Bottom Row (L to R):* Lisa Bailey, Sarah Goslee, Pam Madden, Gail Booth, Luba Hadzima, Janice Birr, Janet Basa, Linda Herak. *Row 2:* Nancy Tianello, Carolyn Pograts, Margaret Pograis, Pamela Volota, Chris Kowicki, Elaine Perry, Jim Schutte, Bryan Cadlow, Alice Kreit, Rosemarie Jazbinski. *Row 3:* Bonnie Gilles, Cindy Phelps, Carol Neumeyer, Judy Coolidge, Patrick Meighan, Jill Janda, Diane Karrer, Susan Williams, Mary Macke, Joan Henderson, Barbara Gilles. *Row 4:* Mike Mueller, Bob Cuevas, Wayne Zachary, Fred Arnold, Tim Campbell, Neil Blasse, Scott Barrett, John Laszcz, Glenn Miller. *Row 5:* Lynne Climo, Pat Mann, Tim Masek, Ken McCreight, Lee McBride.





Girls' Concert Choir Bottom Row (L to R): Kathy Turner, Cheryl Keyes, Barbara Dauer, Jenny Wickes, Linda Burkhart, Lorraine Courtney. Row 2: Carolyn Rideout, Peggy Lovick, Cathy Lutz, Linda Reed, Marilyn Braun, Janet McCauley, Pat Walter, Diane Moats, Gayle Kehres. Row 3: Karen Braddock, Debby Mihocik, Jan Walker, Gerorgetta Palko, Linda McLaughlin, Penny Miller, Agie Skully, Karen Silsby, Karen Reinbolt, Kathy Olds, Lenore Buchholz. Row 4: Kathy Braddock, Shari Ross, Cindy Conley, Linn Senger, Sue Simon, Lynn Sweigert, Rosemary Scott, Kathy Yanchar, Bernice Matulis, Barbara Taylor, Mary Lou Cater. Not Shown: Barb Pavis, Nancy Stanley, Denise Scheurman.

Sophomore Mixed Choir Bottom Row (L to R): Becky Mann, Danna Dugan, Linda Dieckmann, Maria Plywacki, Anne Rolik, Debbie Tinker, Shirley Cook, Kathy Rider, Sally Rose, Marilyn Milavec, Pat Rees, Cindy Kelly, Kathy Horvat, Lois Hopkins, Pam Picozzi, Nancy Kadunc, Karen Icke, Joyce Haffer, Sharon Allen, Marlene Pacic, Marcia Wallace, Skye Hurlburt, Willis Ann Dreisbach, Lyn Angene. Row 2: Sue Lewis, Carolyn Newnes, Katie Shaughnessy, Karen Rider, Betty Keeler, Jayne Miller, Pam Newman, Sandy Leicher, Judy McRae, Angie Robers, Jerri Johnson, Diane Bradley, Pam Bosco, Marie Fugina, Marian Hodler, an Bahr, Linda Tober, Sue Starzynski, Diana Fink, Debbie Haverlock, Sue Sever, Rita Zelinsky. Row 3: Natalie Iig, Michele Maron, Carol Murphy, Sara Nantz, Marilyn Haynes, Donna Kostelnik, Gayle Theus, Craig Zola, Chuck Arnold, John Blassingame, John Klopovic, Bruce Taylor, Jim Crosson, Paul Vincent, Craig Johnson, Rick Tavenier, Joe Parisi, Marty Schwenke, Rancee Iafelice, Lynda Buchholz, Barb Webb, Gayle Zitnik. Row 4: Kathy Marsh, Pat Mervar, Barb Petrochic, Pat Winkler, Helen Dougherty, Marilyn Siders, Tom Dolter, Jim Stoch, Rich Korzenowski, Dave Lewis, Joe Vidulich, Jeff Fagan, Don Gant, George Gast, Jack Curry, Tom Cooper, Dave Garing, Mary Jo Jelenic, Karen Wade, Kathy Netschke, Sandy Penca, Lee Ann Medevic.







Mr. Jack Roshong, Assistant Vocal Director.

## CHOIRS

Practice and repetition are two basic methods of learning notes. Only after each choral member is sure of the proper notes can expression become part of a song. This feeling, which comes with the student's interest and enthusiasm, brings music to an audience. Two capable and energetic directors combine the choirs' numerous notes and enthusiasm to produce one dynamic sound.

*Sophomore Mixed Choir* Bottom Row (L to R): Allison Town, Barb Takiguchi, Robbie Hutton, Candy Obreza, Barb Walland, Shirley Griffiths, Janet Plovock, Denise Darash, Diana Pietro, Carol Price, Cindy Paporizos, Becky Mann, Jean Lokar. Row 2: Terri Sivert, Sue Sivik, Irene Scheel, Cindy Kershaw, Debbie Galloway, Janis Doherty, Sue Sarama, Christina Jankus, Karen Matoh, Gretchen Gallagher, Darlene Euretig, Linda Sonntag. Row 3: Nancy Jarchow, Sue Fike, Rita Melton, Sally Yozipovich, Dolores Single, Pam Martin, Wilfred Tabb, George Ruszin, Denny DeViney, Jay Koffel, Sue Buikus, Pam Mahany, Jan Debly, Joyce Halfer, Robin Ross. Row 4: Diana Fink, Myrie Farah, Lynda Taylor, Lynn Kotnik, Tom Aquilano, Jerry Moses, Mike Roberts, Kurt Stanic, John Aleksic, Bill Swisher, Ron Tuckerman, Jean Acks, Barb Comport, Ann Hanak, Susan Hayba, Jeanette Barber. Row 5: Jean Klein, Chris Srnick, Julie Sajewski, Judi Lustig, Val Pettit, Beth Climo, Jack Craigs, Steve Pred, Rich Tuckerman, Frank Camloh, Mac Bailey, Charlotte Gillespie, Karen Mohorich, Melinda Baldini, Karen Frank, Debbie Erdman. Row 6: Debbie Haverlock, Regina Stocker, Debbie Smith, Jim Willett, Joe Ciomek, Wayne Gephart, Jim Lyle, Bill Brigden, Bob Lonchar, Dave Demolizes, Cathy Orazen, Glens Stillinger, Cheryl Laser, Cindy Kelly, Cheryl Arendt, Donna Sweet. Not Shown: Marsha Baker, Don Volante, Randy Sharon, Nick Capretta, Lenny Crawford, Karen Ruuska, Debby Clark, Renee Bermond.





## VARSITY CHORALE

Chosen for their special enthusiasm and voice quality, the twenty-six Varsity Chorale members did not take their vocal responsibilities lightly. The small group achieved a blending and flexibility of sound rarely encountered in high school ensembles. Intensive struggles with notes and rhythm enabled Varsity to accomplish its unity and exact harmony. Often Mr. Taylor's individual browbeating raised a good voice to excellence. The privilege of wearing a blue jacket singularly belonged to the Varsity Chorale.



Accompanist Cecily Hunt and Director Mr. Taylor . . . A hard-working team



Varsity Chorale Bottom Row (L to R): Roger Munson, Nancy Hagstrand, Nancy Kaselak, Marsha Beary, Dave Lawrence. Row 2: Jim Brown, Jill Janda, Jill Damberger, Pat Rock, Cecily Hunt, John Lipnicki, Mark Capretta. Row 3: Bob Taylor, Marsha Chapman, Cheryl Oyler, Sue Chandler, Pat Mann. Row 4: Jeff Carrish, Sharon Pawlechko, Barb Frizzell, Jerry Suhar. Row 5: Rick Yager, Cindy Grant, Chuck McLaughlin. Row 6: Ray Brow.



*Choral Masters Bottom Row (L to R):* C. B. Tannehill, Laurie Sickler, Marty Wilder, Sandy Crawford, Carol Wortman, Nancy Williams, Becky Otcasek, Sue Albrecht, Kathy Wilber, Cookie Hudock, Cheri Kitko, Kathy Federico, Lynne Bana, Jane Jaquays, Connie Beckwith. *Row 2:* Judy Johnson, Carol Sestak, Laurel Warnke, Carol Heinz, Jenny Auliz, Pam Madden, Carol Hayward, Gerry Nielson, Dale Raciach, Donna Daugherty, Donna Serksnis, Laura Haytas, Sue Land, Leslie Stratton. *Row 3:* Shay Krejci, Carol Emmert, Jan Bradshaw, Donna Burris, Doug Duncan, Pat Meighan, John Arko, Carol Hitchcock, Peggy Bridgen, Barb Benson, Barb Read, Alice Cercek, Quay Proctor, Linda Tucci. *Row 4:* Ron Sweed, Ray Clancy, Bob Troop, Tom Seddon, Treasurer: Jim De Viney, Bill MacDonald, Cliff Plott, Randy Cebul, Marty Frank, President; Guy McIntyre, Marty Eble, Randy Price, Dennis Maycock, Glenn Miller. *Row 5:* Dale Russell, Joe Zinnicker, Jack Strunk, Rick Brown, Doug Hackle, Frank Match, John Francis, Mark Pena, Denny LaVorgna, Dean Bammerlin, Mark Sabula, Ken Stauffer, Paul Nielsen, Tim Lawler, Terry Rieder, Robert Smith. *Not Shown:* Cecily Hunt, Vice President.

Lynne Bana and Jane Jaquays concentrate on chords.



## CHORAL MASTERS

From the initial challenge of a new song until its final presentation on stage, the Masters strive for perfection. Early doubts and occasional sour notes are corrected while being rehearsed again and again. Misplaced music is a result of last-minute memorization. Gradually, some ninety voices become one as tones blend and mellow to produce the Choral Masters' sound.

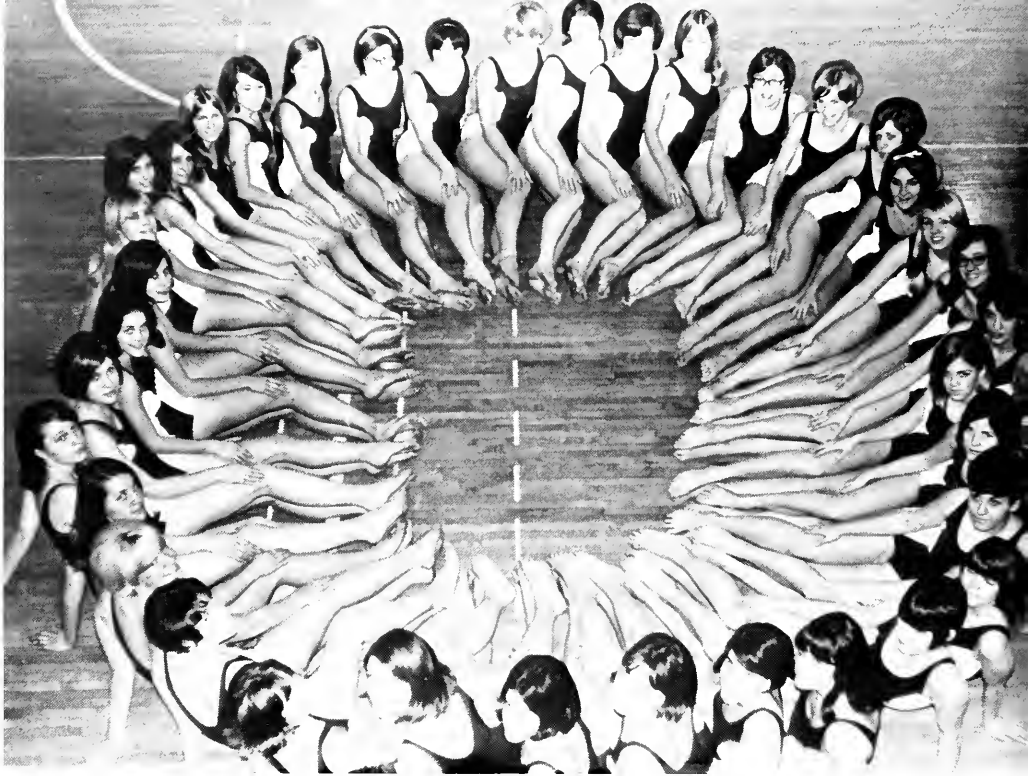

*Wai Napolo Clockwise from Top:* Sue Chandler, Laurie Harris, Dorothy Susteric, Debby Lipstreuwer, Diane Fellman, Pat Totten, Sus Susel, Laurie Gulick, Betty Grigonis, Barb Reed, Barbi Benson, Bonnie McCartney, Candy Schaurman, Lori Abraham, Kathy Olds, Marilyn Ward, Cindy Kelly, Susie Hayba, Alison Trommetter, Kathy Netschke, Jill Battung, Sandy Mika, Marian Hodder, Chris Holden, Ann Trommetter, Joane Billic, Phyllis Dickinson, Lynne Bana, Marilyn Boyd, Cindy Grant, Jackie Harris, Linda Ullestad, Nancy Robb, Wendy Brown, Randi Svendsen, Sue Weber, Carole Miller.

*Wai Napolo Officers Bottom Row (L to R):* Nancy Robb, Historian; Ann Trommetter, Secretary. *Row 2:* Dorothy Susteric, Vice President; Jackie Harris, Treasurer. *Row 3:* Sue Chandler, President.

## WAI NAPOLO

From the time she learns the meaning of Wai Napolo until her honored position as judge of prospective inductees, the swim club member shares her pride in aquatic skill with thirty-six sister enthusiasts. Combining skill and imagination with many water-logged hours in January, aspirations of the club center around its annual spring show. A swim leader combines her skill and imagination in teaching both the interested and apathetic pupils. Called upon to utilize many diversified talents, a swim leader must possess patience, poise, and skill. Armed with her attributes, she instructs sleekly swims and perpetuates her mermaid legend on Tuesday nights.





*Ski Club Officers Seated (L to R): Carol Schmidt, Treasurer; Mr. Cliffl, Sponsor; Carol Miller, Secretary. Standing: Frank Mocolnikar, Vice President; Neil Blasse, President.*

## SKI CLUB

Brightly colored jackets and patterned sweaters lay waiting to be donned by would-be skiers. The enthusiastic owners began following weather reports early in November. Hopes were realized in the first weeks of December when snow squalls provided the necessary base. Ski "buffs" gathered equipment for a Saturday of practice and frostbite on the slopes of Mont Chalet. December faded into a dry, snowless end and took with it the brief period of joy for the club. Members again took up their ritual "snow watch" and in early February the serious skiers once more made it to the slopes.



*Ski Club Bottom Row (L to R): Carolyn Pograis, Donna Daugherty, Linnea Purvis, Pat Doyle, Sue Buikus, Barb Webb, Debbie Clark, Barb Tolchinsky, Maureen Horton. Row 2: Marilyn Boyd, Margaret Pograis, Laura Forsythe, Dorothy Urbancic, Joan Lewandowski, Rose Marton, Alison Trommetter, Gayle Kramar, Sue Dritz, Augusta Artho. Row 3: Chico Simone, Jim Korthals, Dave Kurrent, Cindy Conley, Pat Mehollin, Carolyn Beeman, Connie Beckwith, Trudy Goodwin, Katy Kalan, Debbie Beckwith, Linda Bohinc, Linda Toth, Beth Hamby. Row 4: Mark Pena, Tom Budas, Vic Markovich, Nancy Williams, Dave Rebeck, John Margheret, Jim Parizel, Kent Demshar, Lucky Stucki, Shelly Tarantino, Barbara Nawor, Kathy Laurich.*

## GIRLS' LEADERS CLUB

The shriek of her whistle and the shouted call of "Lineup" sound the beginning of the Girls' Leader's responsibilities. She duly dispenses marks to the gum-chewers and jewelry-wearers, leads exercises, and refs GAA games. Not only does she further her leadership potential, but she also develops lasting friendships which are renewed at the annual Christmas party. The enthusiasm with which the Girls' Leader aids the teacher and participants in class activities wins for her the respect of her classmates.



G.L.C. Executive Board Bottom Row (L to R): Mrs. Alvarez, Advisor. Top Row: Debby Beckwith, Secretary; Sandy Schervish, Historian; Dale Racich, President; Linda Scheibel, Treasurer; Sue Mahusky, Vice-President.

Girls' Leaders Club Bottom Row (L to R): Donna Burris, Carol Zonar, Joan Kropf, Dale Racich, Laurie Haytas, Mike Heglaw, Sandy Brachlow. Row 2: Laurie Letney, Sally Rogell, Sandy Schervish, Debby Beckwith, Sue Mahusky, Barb Marlin, Leslie McArthur. Row 3: Barb Habe, Karen Lobas, Linda Scheibel, Jackie Mason, Linda Bohinc, Cecily Hunt, Pat Rock, Denise Frak. Row 4: Cheryl Reed, Marty Wilder, Carol Henikman, Kathy Federico, Barb Butt, Nancy Winters, Charlene Joyce. Row 5: Leslie Stratton, Barb Taylor, Gayle Kramar, Barb Romoser, Kathy Laurich, Jane Milavec, Elaine Sabo.





## GIRLS ATHLETIC ASSOCIATION

Offering a large variety of sports throughout the year, the Girls' Athletic Association establishes a type of intramurals program. Volleyball, badminton, and basketball give girls their only chance to improve skills and physical dexterity. Open to all three grade levels, the club sponsors events of a social nature, such as co-ed volleyball games, hayrides, and parties. A large club, GAA proves the importance of both femininity and fitness.

*Girls' Athletic Association Executive Board Bottom Row (L to R): Joan Kropf, Vice-President; Linda Sajewski, President; Kathy Somrack. Row 2: Sue Siefert; Barb Butt, Treasurer; Cheryl Reed.*

*Girls' Athletic Association Bottom Row (L to R): Allison Town, Karen Doak, Judy Matjasic, Kathy Somrack, Joan Kropf, Kathy Laurich, Cheryl Reed, Kathy Schaser, Linda Sajewski, Charlene Wendall, Pam Mahany, Barb Takiguchi, Willis Dreisbach, Linda Dieckmann, Joann Hignite, Karen Rider, Jean Acks, Delores Single, Claudia Dzshek, Debbie Tinker, Janis Doherty, Arlene Florida, Cindy Paporizos, Row 2: Kathy Randall, Janet Crone, Cindy Anderson, Jean Bray, Karen Holodniak, Karen Sweet, Carolyn Pograis, Margaret Pograis, Marian Zajc, Judy Stiscak, Rose Mary Klanar, Barb Gordos, Susan Larick, Sue Latch, Jean Lokar, Janet Mahusky, Faye Nye, Pam Martin, Kitty Ribar, Jan Debyl, Marcia Wallace, Row 3: Harriet Eglin, Lynn Brooks, Carol Schmidt, Augusta Artino, Pam Picozzi, Pat Pavis, Kathy Bolon, Kathy Rider, Marilyn Eikenberg, Donna Plickert, Carolyn Beeman, Irene Szabo, Monica Naworski, Laura Blatecky, Marilyn Milavec, Diane Churney, Colleen Skonier, Gail Richardson, Sue Weinke, Sandy Mika, Row 4: Robbie Hulton, Chris Reisinger, Rane Iafelice, Mary Margaret Tucci, Gayle Kramar, Sharon Johnson, Judy McRae, Barb Sterling, Allison Trommetter, Gail Theus, Sharon Cheraso, Debbie Bohanon, Beth Climo, Debbie Clark, Rosie Fringle, Cheryl Laser, Nancy Stanley, Claudia Stallings, Sharon Masek, Row 5: Vivian Sobole, Connie Lytle, Karen Wade, Pat Barkhurst, Sue Milavec, Andrea Newman, Sue Christie, Marsha Pestotnik, Terri Sivert, Dolores Kozar, Sue Simon, Mary Ann Jelenic, Karen Ruskas, Luba Hadzima, Laurie Brothers, Barb Butt.*





## CAMERA CLUB

The subject's answer to the Camera Club member's unexpected attack borders on both pleasure and exasperation. With flashes of light and clicks of the shutters, the camera fiend maliciously retreats to the sanctity of the dark room. The film is unloaded with eager anticipation for the results of the day's hunt. The fresh print remains the photographer's reward as he develops techniques and cares for equipment. Each role of film improves with practice, while candid poses must be imaginatively and inconspicuously captured.

## MOVIE CLUB

A movie excites an otherwise pathetic classroom group. Conversation centers on the movie that will be shown to provide a respite from note-taking. Soon echoing down the hall, comes the thunder of the projector guided by a member of the movie club. One qualified to join the club executes various tasks. Attempting to provide enjoyable entertainment, the noon movie and its low price offers an easy escape into the celluloid world.



*CAMERA CLUB Bottom Row (L to R): David Virginia, Dave Lawrence, Hank James, Dennis McBride. Row 2: Chuck Koelling, Richard Wittenmyer, Philip Morlock, Tom Collura. Row 3: Jim Kershaw, Greg Mann, Burks Oakley, Carl Rosenberger, Tom Schmenk.*



*Movie Club Bottom Row (L to R): Paul Vincent, George Prokopovich, Marilyn Mann, David Virginia. Row 2: Ellen Schultz, Sue Albrecht, Pat McMullen, Mary Ellen Garisek, Vicki Kurr. Row 3: Tom Schmenk, Paul Haffor, Dan Stearns, Greg Menn.*





Foreman performing one of his many drills

Stage crew supervision



## FOREMAN'S CLUB

Keeping an eye out for twenty students running an equal number of potentially hazardous machines seems all but impossible. Designed to partially alleviate the teacher of this burden, skilled and responsible students are eligible for membership in Foreman's Club. The boys also must have the respect of their fellow students. Only a select few are privileged as foremen to aid the instructor in the maintenance of class safety and supervision.

## STAGE CREW

Stage Crew demands boys who work hard, long hours with sets, backdrops, lights and other effects. This work requires a certain dedication coupled with patience and perseverance. Aside from the nights spent on the various dramatic productions, duties of Stage Crew include the many after-school, evening and Saturday work sessions. The responsibilities accepted by the Stage Crew make possible many successful productions.

## P. A. CLUB

The microphone mysteriously appears and disappears on a stage, prior to and following assemblies. This operation isn't really mysterious at all. Members of P. A. Club set-up, adjust and care for microphones, cords and other necessary equipment. Without P. A. workers, the suave speakers would be forced to shout. P. A. allows valuable speeches to be audible.



Public Address Club Front Row (L to R): Richard Schneider, Jeff Lick, Pat Mann. Row 2: Mr. Yokum, Gerry Peters, Mr. Staines.

## CHESS CLUB

An interest in chess remains the basic unifying factor for Chess Club members. Inter-school meets and competition require improved technique and strategy. Total destruction, in the form of a checkmate, is the Chess Club's battle cry.



Chess Club Bottom Row (L to R): Alan Goldstajn, Jerry Glick, John Arko, Jamie Rose. Row 2: J. Krnc, Ron Havener, David Lieberworth, Bob Fiorelli, Tom Morris. Row 3: Duane Jarc, Tom Lew, Quentin Stout, Vince Monateri, Terry Morris.

Student Store Row 1 (L to R): Mary Lou Cater, Judy Tuaty, Nancy Hagstand, Judy Perko. Row 2: Barb Butt, Cindy Kelly, Kathy Horvat, Judy Luckay, Monica Naworski, Sharon Kelly, Joe Parisi. Row 3: Frank Kren, Randi Svendsen, Vic Markovich. Row 4: Jim Kaim, Steve Hoedt, Ron Heinlein.



Barb Martin, Manager



## STUDENT STORE

If a student can fight his way through the throng in the Student Store, he will find a large variety of items to purchase. By holding a monopoly on the school supply and cough drop business, the Student Store packs its cramped quarters every day between periods. The store contains a large library of paperback books for both leisure and required readings, plus supplies necessary for a student's needs. Despite the size and frequently overcrowded conditions, the store's success stems from the fact that it enjoys a singular monopoly.



Senior Inductees Row 1 (L to R): Janet Ehlert, Nancy Lohrey, Pam Long, Kathy Pausic, Mary Ellen Garisek, Carolyn Kostansek, Sue Kinkelaar, Karen Stephens, Kathy Murphy, Darla Pasteur, Bob Sikorski, Linda Murray, Linda Koeth, Kathy Krysty. Row 2: Sue Borsch, Bonnie Gilles, Carol Wasnac, Judy Luckay, Pat Doyle, Warren Wotring, Pat Rock, Chris Kowicki, Linda Britvic, Pam Madden, Lesh Stankewicz, Dorothy Urbancic, Sharon Anderson. Row 3: Dolores Logar, Andrea Vidmar, Donna Simpson, Karen Andrews, Carol Ivancic, Kathy Krail, Dennis Kovalski, Kathy Discenzo, Jackie Cabata, Nancy Kocijancic, Claudia Stallings, Katie Kalan, Carol Melnik, Glenn Miller, Gail Grundman, Al Tegel, Carol Zonar, Mike Mantz, Linda Bohinc. Row 4: Joe Kapler, Pete Goulis, Laura Haytas, Randi Svendsen, Sue Williams, Sue Christie, Jim Schutte, Julie Stromberg, Pat Letanosky, Gail Pally, Beth Acks, Norene Skerly, Carol Pred, Marthy Wienn, Mary Vella, Jim Guinter, Rick Yager. Row 5: Tom Morris, Steve Craun, David Lieberworth, Dave Gubanc, Ken Ginsburg, John Rice, Mark Smith, Ray Brown, Curt McRae, Greg Mucci, Pat Bagocius, Jeff May.



Junior Inductees Bottom Row (L to R): Lorraine Courtney, Laurie Letney, Clara Beth Tannehill, Kathy Federico, Pat Gibbons, Sharon Grimes, Gloria Regalbutto, Laurel Warnke, Elaine Sabo, Diane Fellman, Marty Wilder, Barb Nash. Row 2: Sally Gullich, Barb Butt, Lynne Bane, Marian Zajc, Tom Dugan, Jim Kershaw, Eric Snyder, Carol Henikman, Shelley Spellman, Jen Bradshaw. Row 3: Bob Modic, Leland McBride, Laurie Gullick, Peggy Zust, Barbi Benson, Lisa Bailey, Carol Hitchcock, Sarah Goslee, Jenny Aultz, Nancy Winters. Row 4: Randy Cabul, Barb Reed, Betty Grigoris, Vishna Franc, Alec Wightman, Nancy Williams, Ann Helmuth, Joyce Slat, Joanne Billicic. Row 5: Dick Clark, Pat Soltis, Mike Applequist, Dave DiBlaasio, Tom Kren, Paul Nielson, Tim Lawler, Bill Fegan.



Senior Members Bottom Row (L to R): Barb Frizzell, Ruth Hannigan, Barb Martin, Judy Perko, Paul Redding, Wendy Brown, Nancy Hagstrand, Judy Coolidge. Row 2: Sandy Skrij, Laurie Harris, Carol Lube, Cathy Clements, Debby Lipstreuer, Dale Racich, Rosemarie Jazbinski, Sherry Wieland, Kathy Marten. Row 3: Linda Dailey, Jackie Mason, Diane Karrer, Luci Oliverio, Jill Janda, Kathy Mramor, Eileen Roth, Lelie McArthur, Shirley Krapence, Sue Mahusky. Row 4: Joe Chase, Tom Seddon, Jack Strunk, Ken Mantey, Tom Renninger, Jim Moore, Dave Kurrent, Steve Lowry, Randy Price. Row 5: Rick Nurmi, Duane Jarc, Burkes Oakley, Ned Simpson, Rick Holloway, Walter Bublely, Doug Bartholomew.

Officers Standing Front: Steve Lowry, Treasurer. Seated: Sue Mahusky, Secretary. Standing Back: Rick Holloway, Vice President; Sandy Skrij, President.

## NATIONAL HONOR SOCIETY

National Honor Society inductees display an interest in activities, possess stolid characters, exhibit a certain degree of scholastic proficiency and capably lead cohorts in many areas. The more material manifestations of honor are the ceremonial induction and the shiny pins. During the assembly, the audience listens to the names being called with envy and a touch of admiration. The inductee respects and appreciates the honor of recognition.



## NATIONAL FORENSIC LEAGUE

Building eloquent argumentation, distinct enunciation and destroying undue nervousness, National Forensic League participates in a full schedule of events. Reserving Saturdays for tournaments, the orators prepare their speeches from a number of categories, ranging from Dramatic Declamation to Extemporaneous Speaking. Requiring a certain number of points to become an official member, the NFL participant earns points at tournament attendance and perhaps, if an eloquent enough speaker, a trophy.



*National Forensic League Bottom Row (L to R): Pat Griffin, Sharon Violanti, Carol Heinz, Pat Totten, Pat Rees. Row 2: Laurie Harris, Carolyn Madeja, Sara Weinberger, Sherry Wieland. Row 3: Gary Botts, Al Sinkovic, Joe Chase, Tom Renninger, Jim Francis. Row 4: Dale Pekrul, Bob Fiorelli, Roy Larick, Wayne Zachary, Jim Kershaw, Paul Bagocius.*

## AMERICAN FIELD SERVICE

Cosmopolitan in outlook, the A.F.S. student member acts as a welcoming, hard working, ticket-selling friend of the foreign exchange student. Norway's Randi Svendsen made all of the club's efforts more than worthwhile. The informative assemblies and results of the group's creativity bring a bit of another world to Euclid.



*A.F.S. Bottom Row (L to R): Barb Nash, Alan Goldstajn, Dannie Dugan, Treasurer; Ellen Davis, Carole Miller, Martie Wiehn, Jean Lokar, Sue Mahusky, Judy Perko. Row 2: Rita Waterwash, Marg Jarvis, Secretary; Vishna Franic, Nancy Lohrey, Pat Totten, Janet Mahusky, Sybil Tetric, Sara Weinberger, Jackie Cabala, Sharon Anderson. Row 3: Marty Wilder, Chris Reinwald, Elaine Hiruo, Diane Fallman, Joanne Bilicic, Barb Martin, Kathy Martin, Randi Svendsen, Laurie Harris, Steve Lowry, Vice President. Row 4: Roy Larick, Barb Frizzell, Beth Acks, Pat Gibbons, Margaret Pograis, Sue Vidensak, Debby Lipstreuier, Jane Decatur, Sue Borsch, Bill Schmidt, Tim Lawler, Nancy Winters. Row 5: Ned Simpson, Tom Budas, Barb Reed, Jenny Aultz, Carol Hitchcock, Pam Madden, Gary Botts, Leslie McArthur, Tom Renninger, Ken Manley, Rick Nurmi, Chairman.*

*Political Affairs Bottom Row (L to R): Bonnie Gilles, Cathy Clements. Row 2: Joe Chase, David Lieberworth, Leigh McBride.*



## POLITICAL AFFAIRS

Members of the Political Affairs Club started out the year with an intense drive for new faces to bolster their ranks. When fledgling members were finally assembled, a speaker was engaged to discuss current governmental problems. Although small in number, this group examined affairs of a political nature.

*World Affairs Bottom Row (L to R): Marion Wilson, Mary Mrowca, Denise Schmaltz, Kathy Pausic. Row 2: Mary Ellen Jaklic, Jan Ehler, Donna Smink, Mary Hrdlica. Row 3: Laurie Fike, Nancy Hull, Gary Botts, Robert Sikorski. Row 4: Cathy Clements, Bill Schmidt, David Lieberworth, Joe Kapler.*



## WORLD AFFAIRS

Improved methods of communication among nations and a faster paced world has created a new awareness of world affairs. The members of the World Affairs Club discuss various methods to appreciate this communication. A mock United Nations with different schools representing various countries culminates the activities and tests the true comprehension of what has been gained during the course of the year.



## EUCUYO

With the aim of expanding the contents of the only unadulterated literary magazine, the staff of *Eucuyo* un- dauntedly accomplished its search for materials. Foreign language poetry, increased illustrations and a wider variety of contributing writers provided more interesting reading for the various editors and, naturally, the subscribers. Without an office for meetings and work, staffers read, criticized and planned in unexciting classrooms. However unexciting the surroundings, the personality of *Eucuyo* reflects itself both in its ex- panded publication and in the many talented staff-writers and poets in residence.



*Eucuyo* Bottom Row (L to R): Lisa Bailey, Sue Obreza. Row 2: Ann Helmuth, Jamie Rose, Laurie Fiko, Pam Long, Nancy Nawor, Joyce Siat, Bob Sikorski, Jim Guinter.

## SCIENCE SEMINAR

Evening meetings bring out the very best or very worst of a club's speakers. The engineers, doctors and professors that Science Seminar presented at the weekly Tuesday night gatherings lectured on numerous topics. Qualified by displaying proficiency on an exam, the member at- tended both the good and bad presen- tations methodically. The scientist personified his field. His abilities and interest likewise led to inspiration and a glance at actual professional scientific problems.



*Science Seminar* Bottom Row (L to R): Alan Goldstajn, David Virginia, Mike Debevec, Kethi Pausic, Pat Gibbons, Kathy Krysty, Bill Shaffer. Row 2: Lisa Bailey, Dennis McBride, Bob Moskowitz, William Huffman, Marilyn Ward, Dale Fannee, Laurie Harris, Ann Helmuth. Row 3: Mike Applegquist, Sue Siefert, Ed Walters, Dave Kurrent, Ron Tuckerman, Rich Tuckerman, Jim Shlander, Wayne Zachary, Burks Oakley. Row 4: Joe Chase, David Lieberworth, Scott Boettcher, Dale Pekrul, Bill Bridgen, Sandy Skrij, Jack Strunk, Rick Yager. Row 5: Tom Lewis, Quentin F. Stout, Ken Mantey, Duane Jerc, Steve Kirk, Bob Berke, Tom Morris, Joe E. Straub, Bob Fiorelli.



## SPECTRUM

Unlike other school activities, Spectrum is not based around one interest. The unusual feature of this club involves the desire of members to have some interesting activity. With funds raised partially through a car wash, the group attended a variety of events, including the Ice Capades and the Vienna Boys Choir. The merging of the different interests of members produced a varied list of Spectrum activities.

*Spectrum* Bottom Row (L to R): Barb Nash, Margo Lunder, Linda Hyle, Arlene Floria, Marcia Wallace, Janice Birr, Sherry Wohl, Janet McCauley, Sharon Pawlechko, Gail Booth, Nancy Lohrey, Miss Pintar, Sponsor. Row 2: Mary MacDougall, Patrick Mann, Marilyn Mann, Bonnie Kermáner, Nancy Smerdel, Luci Oliverio, Dária Pasteur, Susan Williams, Clara Hille, Chris Reinwald, Gail Polly. Row 3: Linnea Purvis, Donna Daugherty, Kathy Krysty, Joan Lewandowski, Carol Heinz, Carol Lube, Mary Hrdíca, Noraen Hege, Laurel Warnka, Gayle Kehres, Judy Stisak. Row 4: Bob Moskowitz, Cheryl Cylar, Marian Zajc, Claudia Stallings, Leann Medevic, Rosamaria Jazbinski, Joann Hart, Barb Dongress, Geri Adamich, Jan Bradshaw, Sue Simon. Row 5: Barb Palmer, Joyce Siat, Marian Schwarz, Pat Sinclair, Sherry Maccaul, Kathy Mramor, Pam Madden. Jim Kiro, Joe Sanda, Rick Holloway, Jenny Aultz, Monica Naworski.



## SURVEY BUSINESS

Somewhat overshadowed by the Editorial Staff's aggressive office policies, the Business Staff of *Survey* asserted its excellence. The subscription drive illustrated the persuasive powers of the staffers, as well as the high degree of organization; a record number of subscribers received the bi-weekly *Survey*. Friday nights were spent with football or basketball program assembling and selling. Ad solicitation kept the price of the paper down. The ample funds provided by the Business Staff gave the Editorial room for experimentation. Success didn't slow down the harried, promising supersalesmen of *Survey*.

Diane Karrer, Circulating Manager; Pat Meighan, Ads Manager

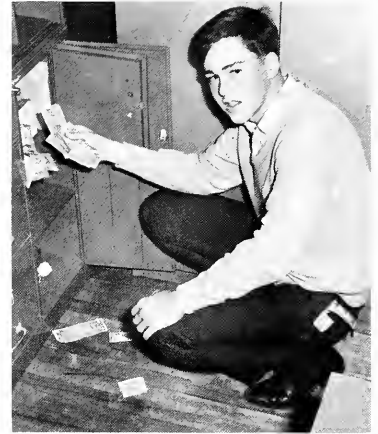

Tom Renninger, Business Co-Manager



Rick Holloway, Business Co-Manager

Mr. Mize, Survey Business Staff Advisor





**SURVEY BUSINESS STAFF** Bottom Row (L to R): Diane Karrer, Carol Luba, Barb Emser, Gail Booth, Sue Siefert, Judy Perko. Row 2: Rick Holloway, Mary Mac-Dougall, Marian Zajc, Pat Meighan, Carolyn Pograis, Chris Reinwald, Tom Renninger.

Tom Renninger "surveys" his prospects.





Russ Leisenheimer, Co-Editor-in-Chief.

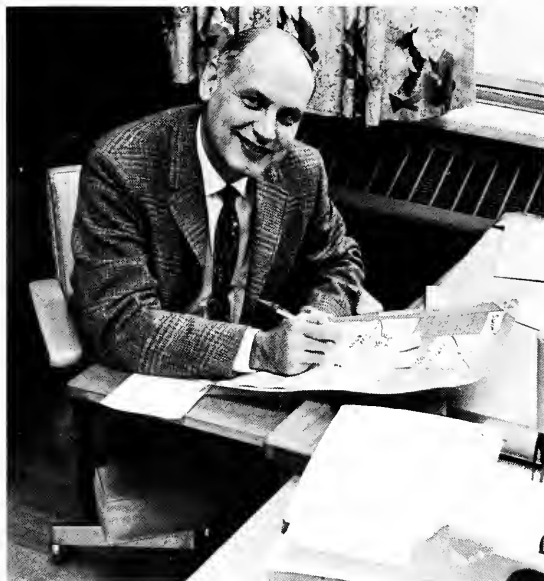

Mr. G. Smith, Advisor.

Doug Bartholomew, Co-Editor-in-Chief.

## SURVEY EDITORIAL

A biweekly publication, *Survey* is the distinguished lion of Euclid's publications. The frequent deadlines met by a few hardy editors provided a popular journalistic review of events past and future. The long list of awards and achievements *Survey* annually totals attest to the quality of the staff and writers. The excellent paper, biweekly-produced, biweekly-read, and biweekly-criticized is not the entire *Survey* organization. Aside from the work routine, *Survey* displays its remarkable talent for doing just about everything in a grand style. The freewheeling staff experiments with paper airplanes and enjoys various parties. *Survey* works. But without the *Survey* style, the office would merely house unspirited staffers.





Future editors make a wish.



"So what if it isn't chocolate?"

Survey Editorial Staff Bottom Row (L to R): Debby Lipstreuwer, Mr. Smith, Advisor; Nancy Hagstrand, Clara Hille, Rosemarie Jazbinski, Sandy Doles. Row 2: Gary Pratt, Geri Adamich, Burks Oakley, Al Tegel, Darla Pasteur, Lynn Bana, Joyce Siat, Dan Smolinsky. Row 3: Doug Bartholomew, Dan Jezerinac, Russ Leisenheimer.







*Euclidian I.Q.S. Row 1 (L to R):* Diana Komocar, Gloria Regalbuto, Ken Ginsburg, John Rice, Thom Kren, Randy Price, Tom Budas, Dannie Dugan, Barb Dauer. *Row 2:* Sue Land, Pat Rock, Cec Hunt, Sue Mahusky, Kathy Marten, Judy Coolidge, Barb Wile. *Row 3:* Karen Shook, Diane Fellman, Beth Heglaw, Barb Reed, Sandy Skrij, Barb Butt, Kathy Federico, Eva Zucker, Karen Katona, Linda Pestotnik, Vishna Franic, Gary Botts, Pat Faiken.

Editor Cecily Hunt awards honors at annual Induction Ceremony.

## INTERNATIONAL QUILL AND SCROLL

After a hectic year of frantic midnight typing in order to get material out on time, students and advisors pause to honor those people whose outstanding work merits recognition. The E-Room becomes the scene of an induction ceremony as staff members of *Eucuyo*, *Survey*, and *Euclidian* are initiated into International Quill and Scroll. At the reception that follows, members of these publications have the opportunity to relax and discuss their mutual journalistic problems and interests.







*Eucuyo I.Q.S. (L to R): Nancy Nawor, Pam Long.*

*Survey I.Q.S. Row 1 (L to R): Carolyn Pograis, Nancy Hagstrand, Lynn Bana, Joyce Siat, Gail Booth, Judy Perko, Rosemarie Jazbinski, Debby Lipstruer. Row 2: Geri Adamich, Sherry Wieland, Al Tegel, Sandy Doles, Diane Karrer, Barb Frizzell, Mary MacDougall. Row 3: Carol Lube, Jim Kershaw, Gary Pratt, Chris Reinwald, Mariann Zajc. Row 4: Russ Leisenheimer, Pat Meighan, Burks Oakley, Greg Mucci, Tom Renninger, Doug Bartholomew.*





Cathy Calvert, Ads Manager.



Noreen Benvenuto, Layout Manager.

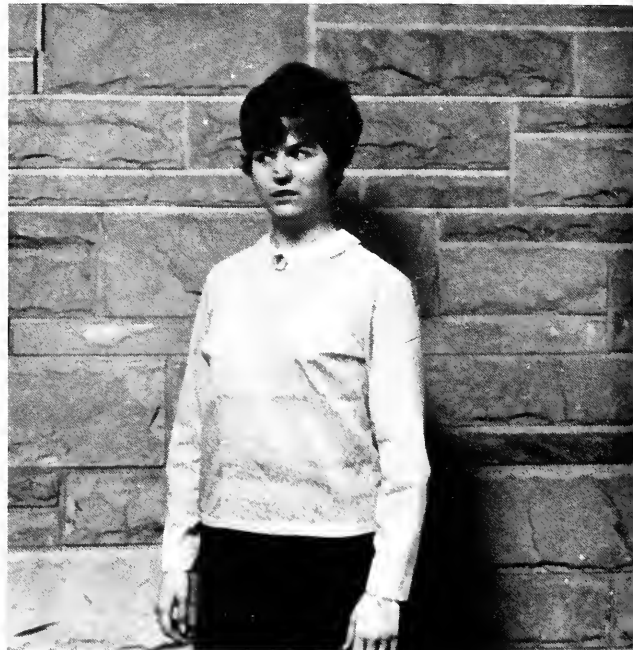

Sue Land, Business Manager.



*Euclidian Business Staff* Row 1 (L to R): Gary Botts, Barb Dauer, Barb Wile, Tom Budas. Row 2: Dannie Dugan, Ann Trommetter, Karen Katona, Karen Shook, Pat Faiken, Vishna Franic. Not Shown: Linda Pestotnik.

Advisors Mrs. Folsel, Mr. Dickinson.



## EUCLIDIAN BUSINESS

Although many persons try to escape the realities of the world, the everpresent business factors always press and eventually bring all under their potent power. The Editorial Staff enjoyed conceiving a yearbook, but without the industrious labor of its business counterpart, the book might never have been brought into actuality. The *Euclidian* Business Staff constantly worked toward its goal of paying for the production of the book by persuasively selling ads, gaining patrons and enticing students to purchase a yearbook through a clever and creative campaign. Regardless of little recognition, the Business Staff continually performed its work of financing a book and then, proudly, distributing the result.

# euclidian !

Cecily Hunt, Editor-in-Chief; Mrs. Michele Spott, Advisor; Mr. Gerry Henderson, Advisor.



Copy Staff (L to R): Sue Mahusky, Kathy Federico, Barb Reed, Diane Fellman, John Rice, Sandy Skrlj, Editor.

Editors (L to R): Pat Rock, Kathy Marten, Judy Coolidge, Cecily Hunt, Sandy Skrlj, Margie Engel.





*Art Staff (L to R):* Cindy Wallace, Judy Coolidge, Editor; Ken Ginsburg, Thom Kren, Joanne Alichin

*Photo Staff (L to R):* Roy Larick, Gloria Regalbuto, Randy Price, Head Photographer; Marty Frank, Pat Rock, Editor; Beth Heglaw.



*Identification Staff (L to R):* Barb Butt, Margie Engel, Senior Editor; Kathy Marten, Editor; Diana Komocar, Eva Zucker.

activities  
activities  
activities  
activities









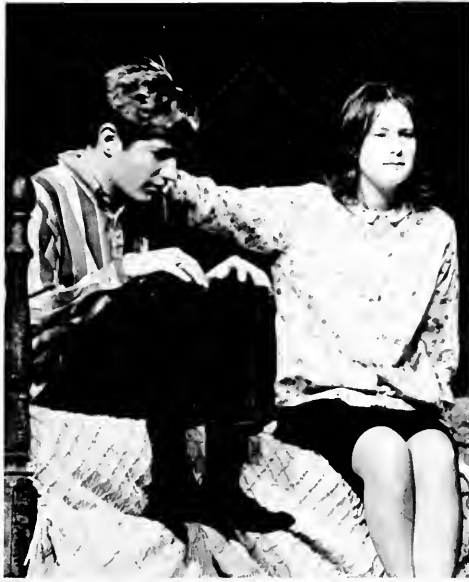

*Incessant work hardly reflects the total Euclid way of life. Breaking the monotony of labor, activities afford the weary a bit of fun. With a smile the student can recall that the activity provided a good time.*



Hats off to a winning float.



Queen and her Court

## HOMECOMING

Surrounded by "Beat Heights" posters, students frantically finished up the usual stack of work left for the last week of the grading period. Excellent weather aided spirit at the Thursday night bonfire. The victory bell triumphantly greeted the team as Euclid inched to its first victory of the season. Enthusiasm culminated in the E-Room and ended only with the last flutter of *Autumn Leaves*.

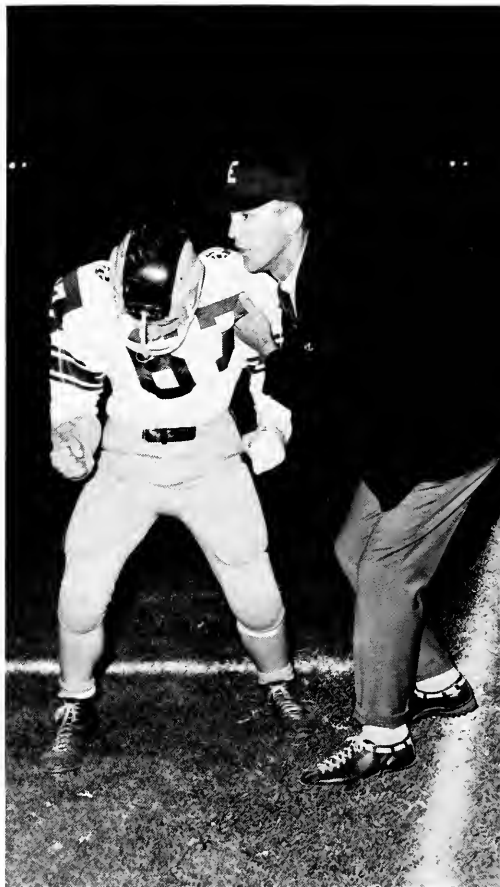

Bill Young receives instruction at Homecoming game.



"What do you mean I'm blocking the photographer?"



Top Brass

"Mum's the word, ma'am."

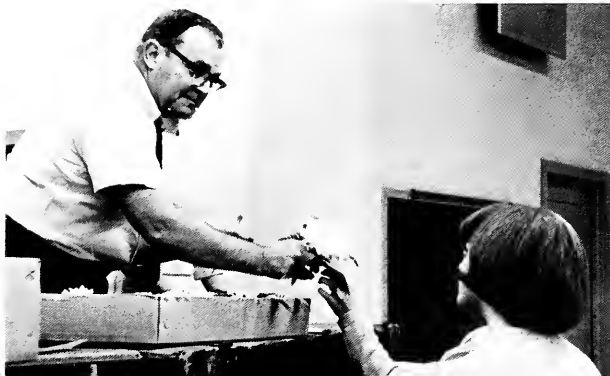

Barb Webb, Sophomore Attendant.



Laurie Gulich, Junior Attendant.



Nancy Kaselak, Second Senior Attendant.



Marsha Beery, First Senior Attendant.



Jackie Harris, 1966 Homecoming Queen

CAST: GENTLEMEN PREFER BLONDES  
 LORELEI LEE ..... Geri Adamich  
 DOROTHY ..... Darla Pasteur  
 MR. LEE ("DADDY") ..... Gary Botts  
 BARTENDER ..... Ken Stauffer  
 BERT ..... Mike Chandler  
 STEWARD ..... Ken Mog  
 SAM ..... John Schulte  
 MRS. VAN OSBORNE ..... Kathy Salisbury  
 MRS. SPOFFARD III ..... Betty Grigonis  
 MRS. VAN AUSTIN ..... Carol Heinz  
 MISS CHAPMAN ..... Leslie Stratton  
 HOTEL MANAGER ..... Paul Fuerst  
 MR. BROUSSARD, SR. .... Pat Mann  
 CAPTAIN ..... Dave Reinhardt  
 SYLVIA VAN OSBORNE ..... Cathy Lutz  
 MARGARET VAN AUSTIN .. Claudia Orehek  
 HENRY SPOFFARD III .... Dan Smolinsky



"You say you're a frog?"

The cast takes a break.

## PLAYS

A telescreen supplemented by the Thought Police created the totalitarian society of Big Brother. In the world of 1984 contradiction is truth, love is hate, and individuality an unforgivable error. Winston and Julia were victims and products of the utilitarian dogma of the Party. Adapted from George Orwell's prophetic novel, the fall cast delivered a highly dramatic presentation.

*Gentlemen Prefer Blondes* complimented the seriousness of the fall play. On their way to Europe, Lorelei and Dorothy engendered a series of comical mishaps. The play ended with ironic happiness and the audience left wondering which they actually do prefer.





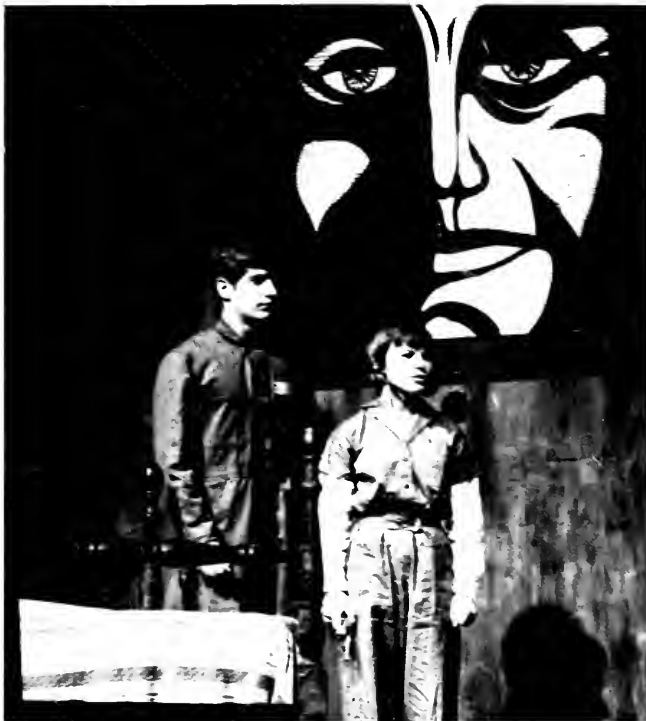

Serious reflections from serious drama

Big Brother is watching you!

A lover's last embrace



CAST: 1984

*COMRADE WINSTON SMITH* . . . Roy Larick  
*COMRADE JULIA* . . . . . Sherri Grimes  
*COMRADE PARSONS* . . . . . Pat Griffin  
*COMRAD SYME* . . . . . Tom Barker  
*COMRADE O'BRIEN* . . . . . Dave Reinhardt  
*GLADYS* . . . . . Lyn Angene  
*MARTIN* . . . . . Gary Botts  
*LANDLADY* . . . . . Betty Grigonis  
*GUARDS* . . . . . Jerry Suhar  
    Terry McGovern  
*LOUDSPEAKER* . . . . . Mark Springer  
*GOLDSTEIN* . . . . . Patrick Mann  
*BIG BROTHER* . . . . . Gary Botts  
*WAITRESS* . . . . . Susan Hayba  
*COFFEE VENDER* . . . . . Dannie Dugan  
*MESSSENGER* . . . . . Kathy Salisbury



Engrossed in conversation . . .



. . . a silent communication

Midnight — The Magic Hour





"And then, with my suave approach and good looks, I . . ."

A sophomore's success



## WINTER FESTIVAL

Wandering about the decorated halls and classrooms, students came upon carnival booths which tried to capture everyone's attention. An auction, a three-legged race, and a fortune teller satisfied the various whims of those present. Food, and couples holding hands were found in the corridors. Three weeks separated the Winter Sports carnival dance. On the night of the dance, couples entered the E-Room through an arch of blue flowers. There, amid blue crepe paper and balloons, they danced till midnight sounded and ended the evening of *Midnight Blues*.

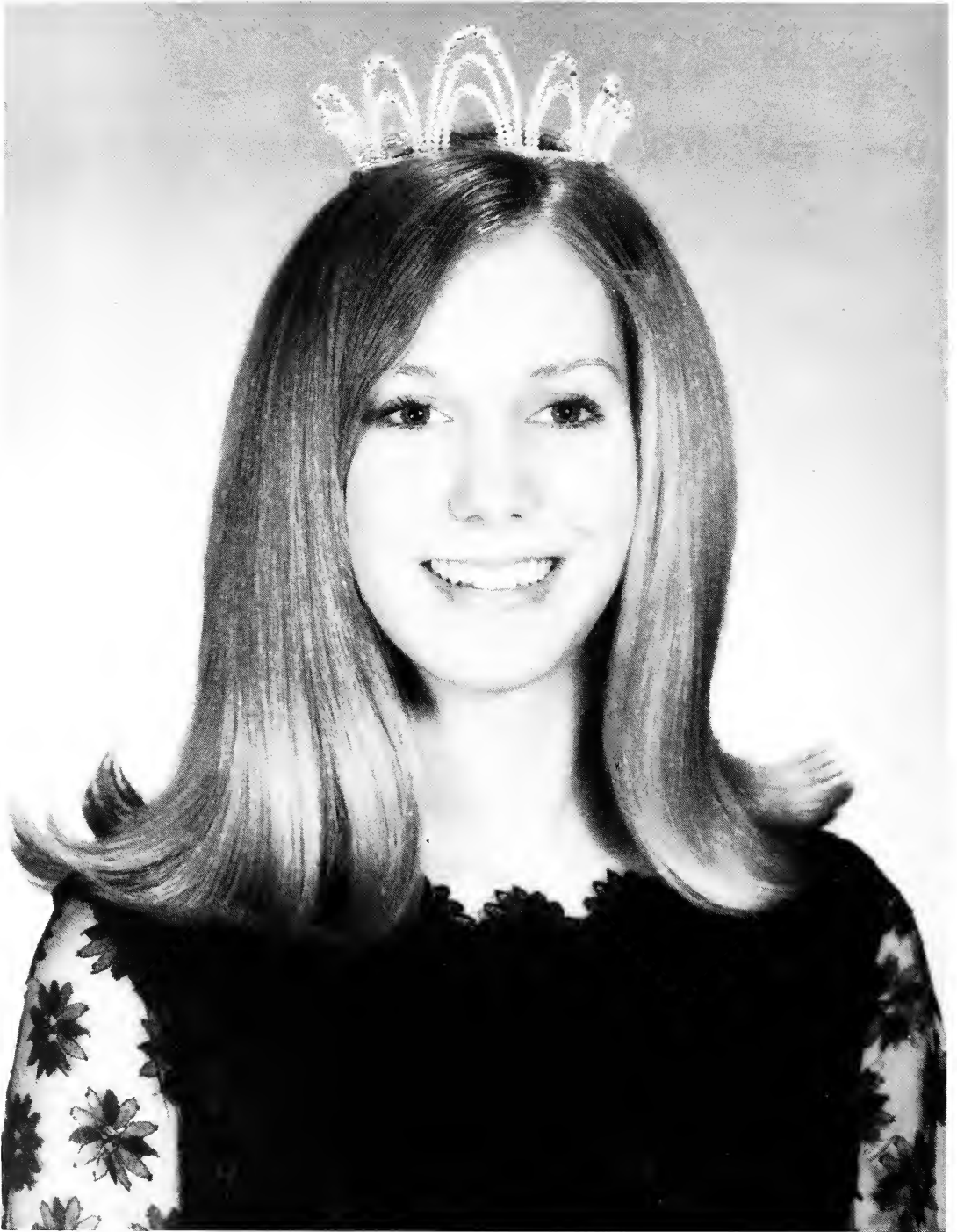

Cyndi Theis, 1967 Winter Festival Queen



Barb Dauer, First Attendant



Darla Pasteur, Second Attendant

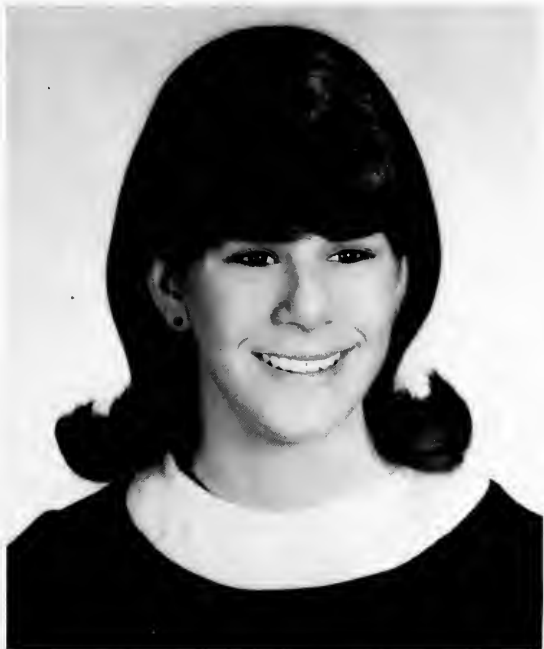

Sue Dritz, Sophomore Attendant



Diane Moats, Junior Attendant



Panther Room



Lounge



Mrs. Martinsen, E-Room Coordinator



Panther Fountain



Patio Lounge



## E ROOM

Daily the E-Room houses both academic and social events. Team-teaching classes convene in the ballroom. After school and during lunch periods the center provides music and conversation, breaking the day for the weary student. Respectful use has kept the complex of rooms in good condition. Mrs. Martinsen supervises and coordinates the activities. The E-Room's versatile character permits Euclid's students to hear a lecture on tragedy in the ballroom in the morning and dance in the same room that night.





seniors  
seniors  
seniors  
seniors



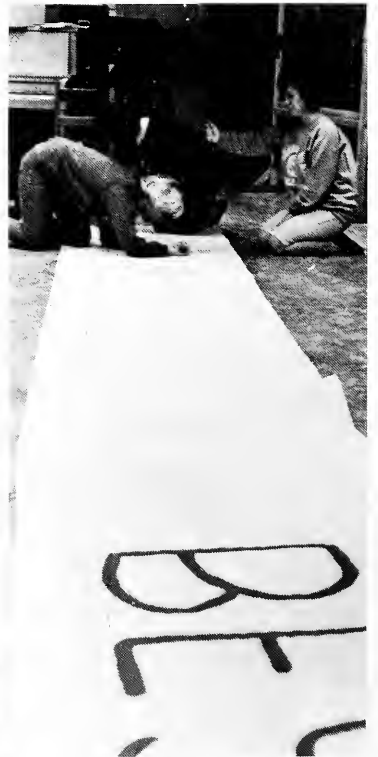

*Seniors precariously peer out at the future. The senior can still be a kid, but he also has a less flippant side. For a senior is respected for his opinions and leadership. The senior year is centered on an awareness of the future and a love of the present.*



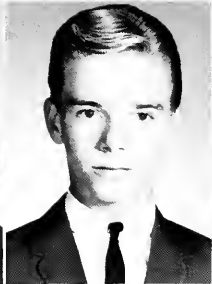
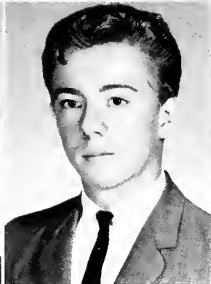

SUSAN ALBRECHT  
DAVID ALLISON

JAMES ALLSIP  
RENE AMES

JANICE ANDERSON  
JOHN ANDERSON

SHARON ANDERSON  
KAREN ANDREWS



ELIZABETH ACKS  
SANDRA ADAMS  
TERRY ADAMS  
JACQUELINE  
ALBERTONE

"And after only two weeks of my Charles Atlas body-building program . . ."



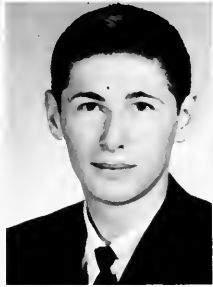
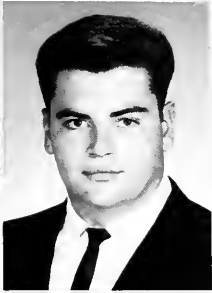

RALPH ANKUDA  
ROGER ANTONICK

JOHN ARKO  
EDWARD ARNOLD

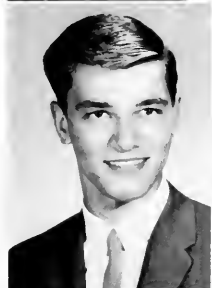

JUDY ARNOLD  
LESLIE ARTMAN  
GERALDINE ARTZ  
PAUL BAGOCIUS

PAUL BAKER  
THOMAS BAKER  
LINDA BALOGH  
RICHARD BARABAS

THOMAS BAKER  
DOUGLAS  
BARTHOLOMEW  
JANET BASA  
DONNA BASHEL



# SENIORS

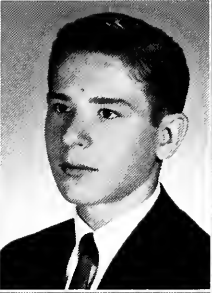

REX BENDURE  
NOREEN BENVENUTO

ROBERT BERES  
ROBERT BERKE

ANDREA BETZ  
JANICE BIELFELT

"I don't want those earthworms to leave the room!"

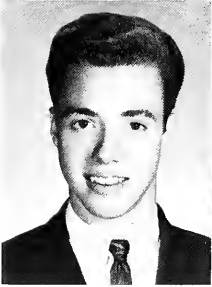

SUSAN BATES  
KATHLEEN BATICH  
LYNN BAUMGARDT  
TIMOTHY BAUR

KENNETH BAYKO  
CONSTANCE BECKWITH  
DEBORAH BECKWITH  
MARSHA BEERY

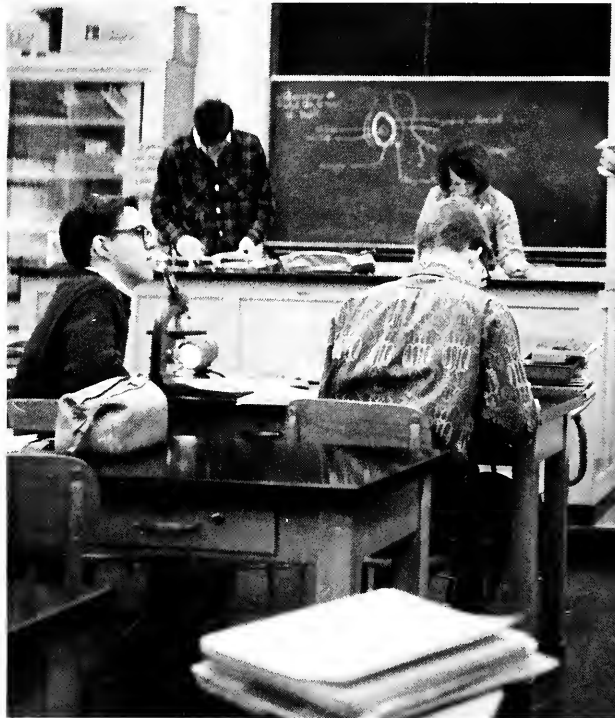

# SENIORS





MARY HELEN BIELLO  
DENNIS BILYK

CAROL BIONDI  
DALE BITKER

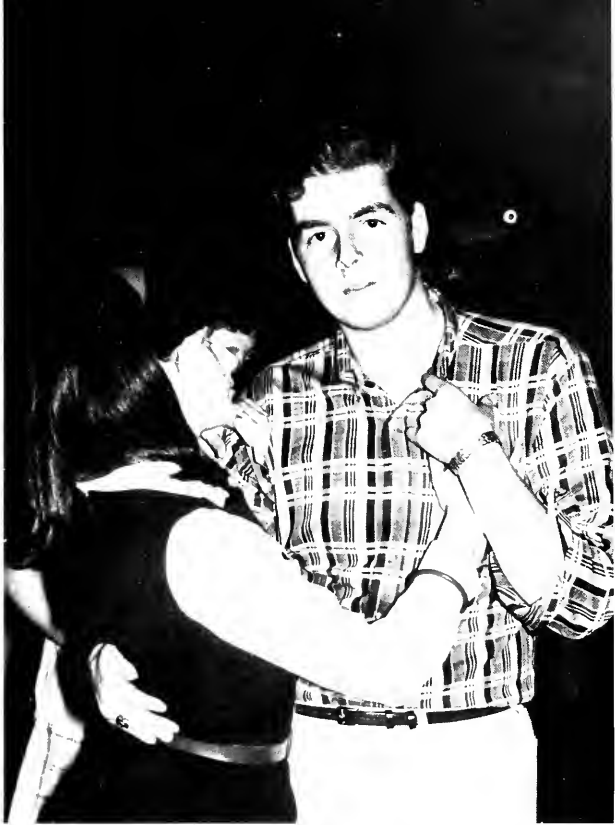

"Baby, baby, can't you feel my heart beat?"



JERRY BLACKFORD  
BARBARA BLAKELEY

NEIL BLASSE  
RONALD BOCK

RAEVERN BODMER  
LINDA BOHINC

TERRY BOICH  
ANTHONY BONANO

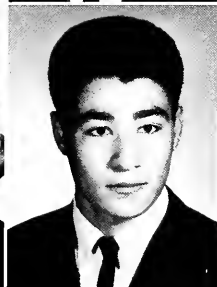
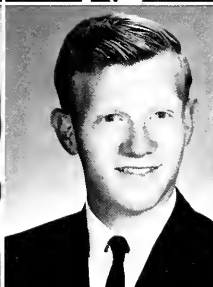

# SENIORS

GAIL BOOTH  
ALAN BORAZANIAN  
HAROLD BORK  
SUSAN BORSCH

JOHN BOUR  
BARBARA BOWMAN  
THOMAS BOYCE  
MARILYN BOYD

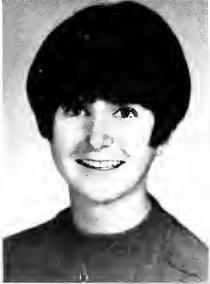
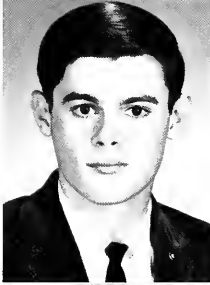

"Three more sticks and we'll have enough to blow up the school."

MICHAEL BOYLE

SUSAN BREITSCH

LINDA BRITVIC





RUTH BRONSTED  
RAYMOND BROW  
BERNADETTE BROWN

JAMES BROWN  
JUDITH BROWN  
ROLAND BROWN

WENDY BROWN  
WALTER BUBLELY  
LAURA BUCKNOT

PAMELA BUDINSKY  
JAMES BUKOVAC  
CAROL BURHENNE

RICHARD BUTLER  
ANTONIO BUTTICCI  
JAMES BUZIKOWSKI

"I'll burn my draft card if I want to!"



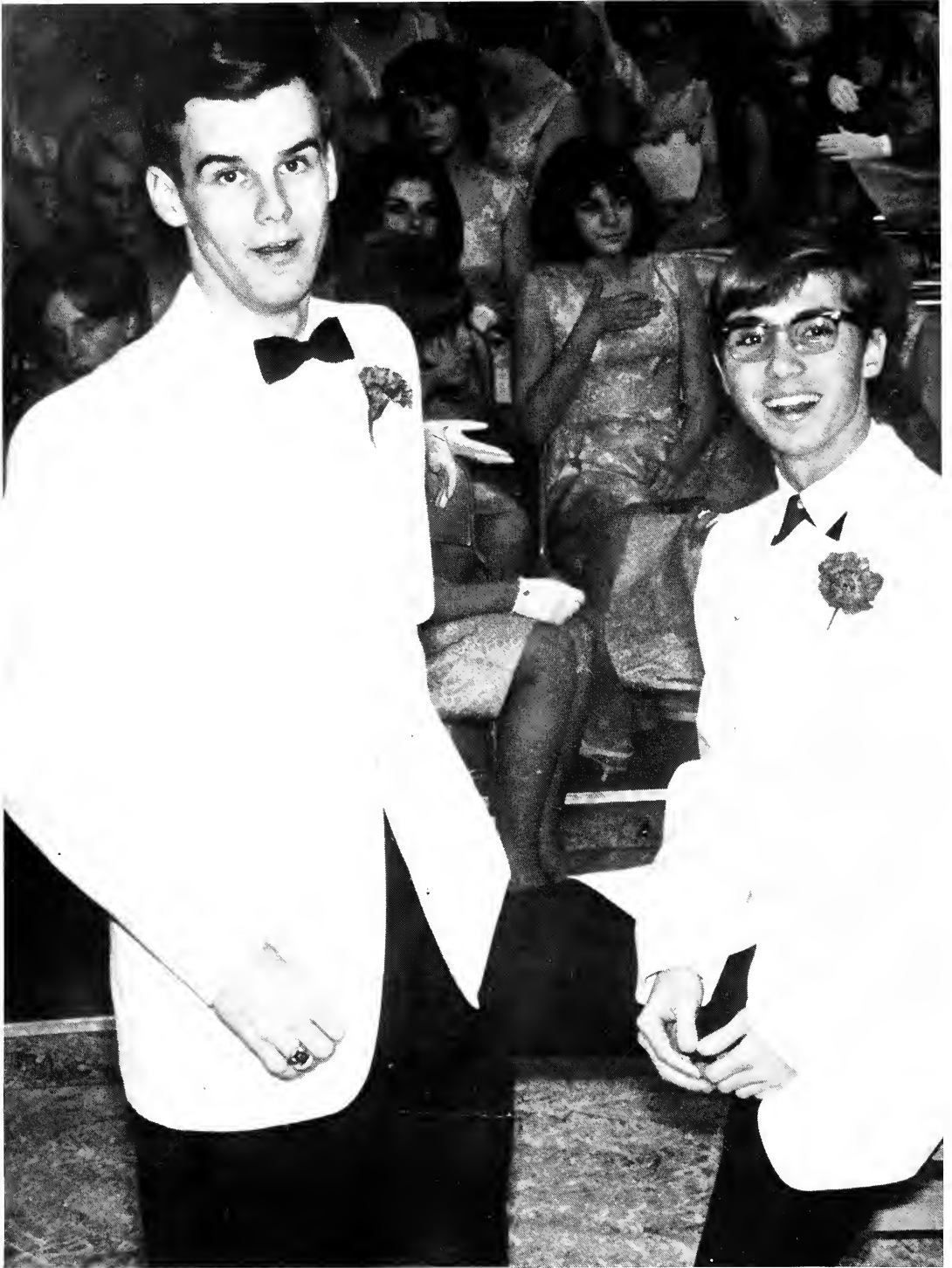

Euclid's Jet Set

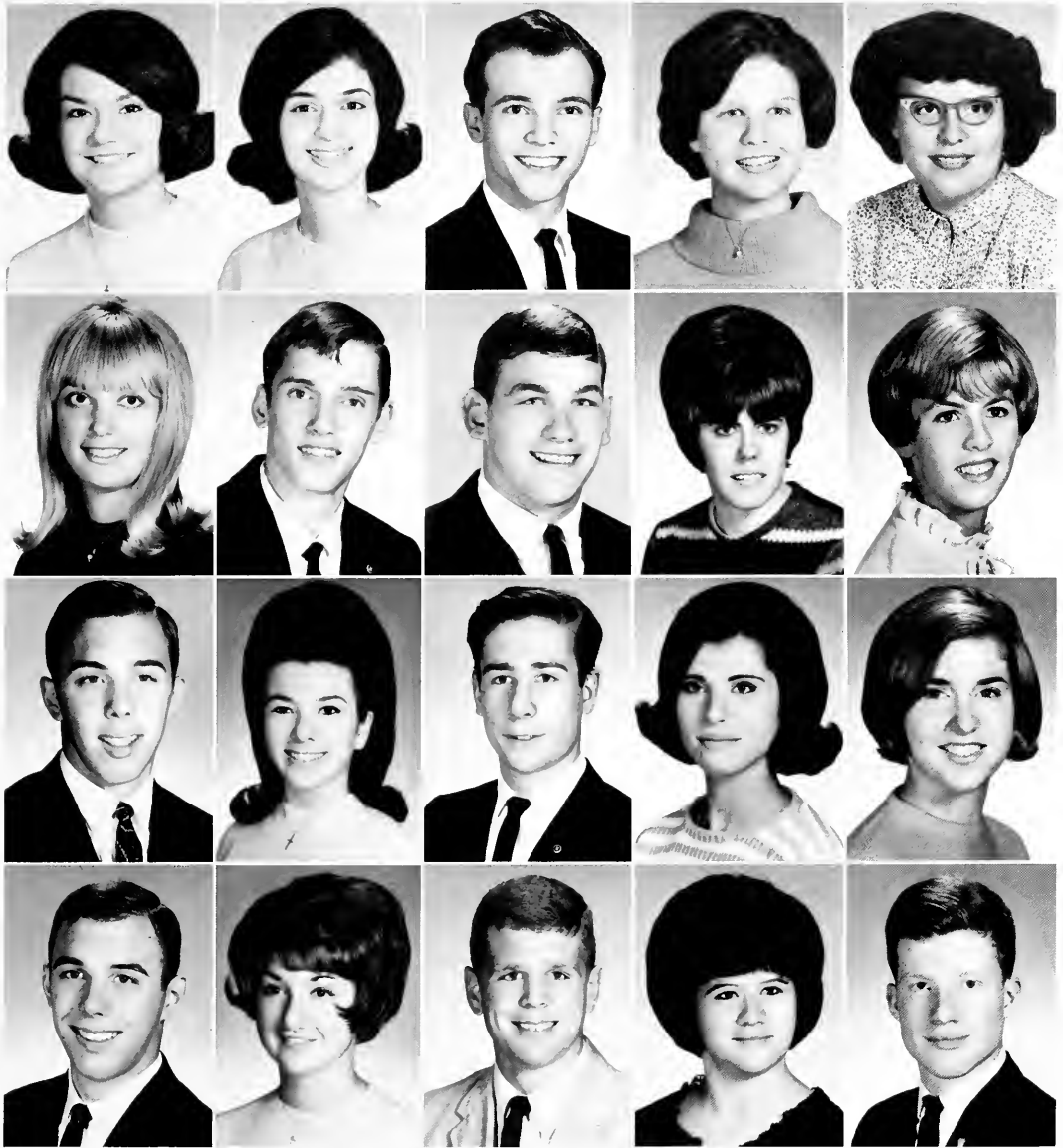

JACQUELINE CABALA  
 KATHY CALVERT  
 THOMAS CAMPBELL  
 TIMOTHY CAMPBELL

DONNA CAPELLA  
 MARK CAPRETTA  
 TONI CARANFA  
 ANITA CARDUCCI

JAMES CARMIGIANO  
 GLEN CAROFF  
 JEFFREY CARRISH  
 NORMAN CARTER

ARRILLA CASEY  
 CAROLYN  
 CASSTEVENS  
 JEANNETTE CELLURA  
 ALLICE CERCEK

SUSAN CERR  
 SUSAN CHANDLER  
 MARCIA CHAPMAN  
 JOSEPH CHASE

## SENIORS

# SENIORS

MARYANN CHERNEY  
YOLANDA CHETNIK  
SUSAN CHRISTIE  
BETTY CIAMMAICHELLA

JOHN CIMPERMAN  
MICHAEL CINALLI  
JOHN CIVIC  
TIMOTHY CLASEN

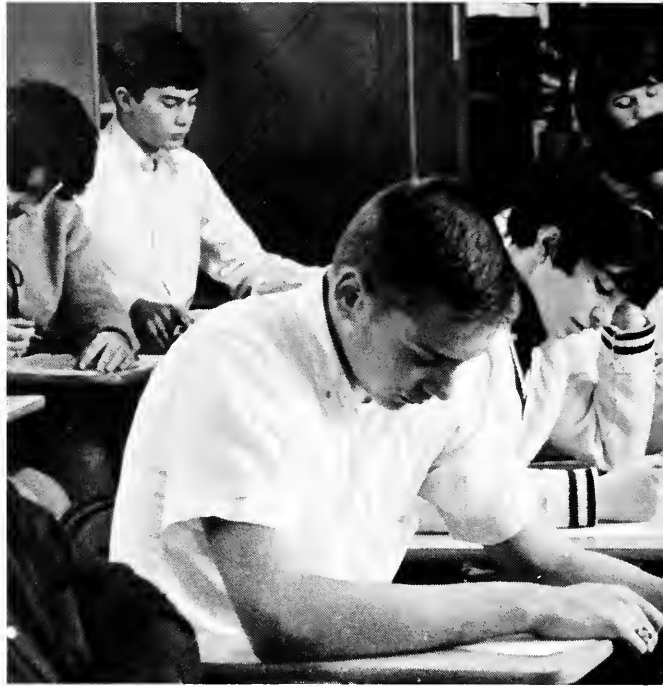

"Sigh."

WILLIAM CLEMENCE  
CATHLEEN CLEMENTS

CHRISTINE CLINE  
CATHERINE CLOUSER

LINDA COCHRAN  
SANDRA COCHRAN

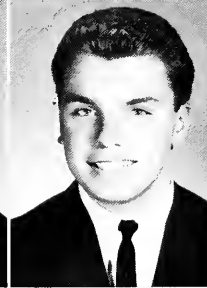
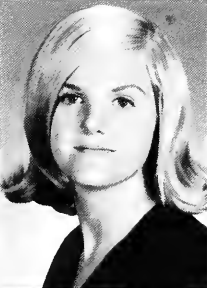

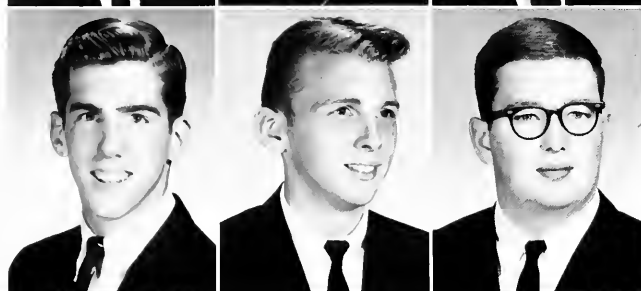

KENNETH CONGIN

GARY CONSILIO



JUDY COOLIDGE  
DOUGLAS COONEY  
RONALD COONEY  
ROGER CORNWELL

VIRGINIA CORSO  
PAMELA COSTANTINO  
RICHARD COUP  
BRIAN COX

DALE CRAGLE  
STEVE CRAUN  
JOHN CROSSON  
LARRY CROWN





Three cheers and a sneer for the Seniors

VIRGINIA DADANTE  
LINDA DAILEY  
RICHARD DANCH

BARBARA DAUER  
DONNA DAUGHERTY  
ARLENE DEMICO

JAMES DE VINEY  
KATHLEEN DISCENZO  
WILLIAM DOEHRING

LINDA DOLJACK  
KAREN DOREMUS  
ROBERT DOWNING  
CHRISTOPHER DOYLE



MARGARET DOYLE  
MARTIN DOYLE

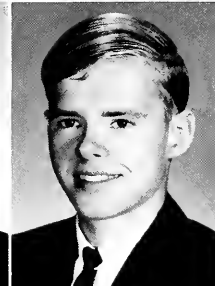
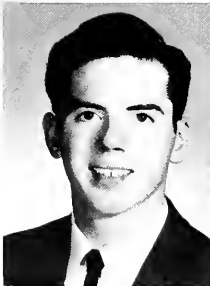
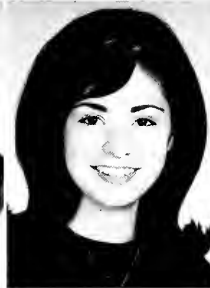
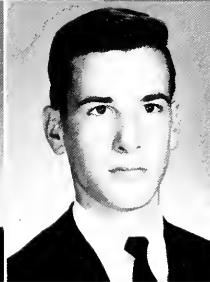

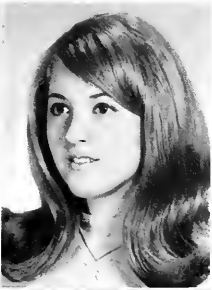

PATRICIA DOYLE  
CAROL DRAGOLICH

MARLENE DUCCA  
TIMOTHY DUFFY

RICHARD DVORAK  
CAROL ECHON

do, Ray, mi



LINDA ECKER  
ROBERT EDER  
JOHN EGNOT  
JANET EHLERT

THERESE EIERMANN  
BARBARA EMIG  
BARBARA EMSER  
CYNTHIA ERICKSON



SENIORS

# SENIORS

WILLIAM FAIT  
JACKSON FARRILL  
CLIFFORD FELDEN  
ROBERT FERRIS

LAURENE FIKE  
THOMAS FINK  
ROBERT FIORELLI  
GREGORY FISHER

PAUL FITZGERALD  
MICHAEL FOCARETO  
KATHLEEN FOLK  
BRUCE FOX

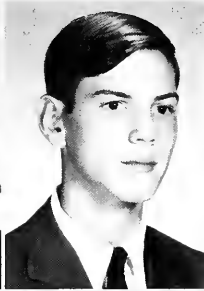
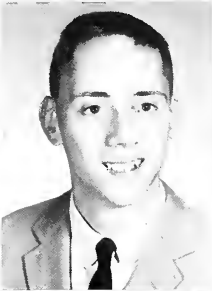

STEPHEN FOX  
KENNETH FRAK

CHARLES FRALEY  
AUDREY FRANCEL

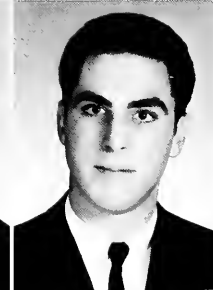



99 44/100% pure



SUSAN FROST  
KARL FUCHS

ROBERT GALLINIS  
RUTH GANSER

CAROL FRANCIS  
JAMES FRANCIS

KATHLEEN FRANK  
MARTIN FRANK

CAROL FRIEDMAN  
BARBARA FRIZZELL

ALBERT FUERST  
PAUL FUERST

MARY ELLEN GARISEK  
MARIANNE GARLING

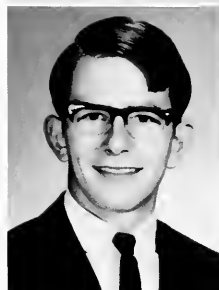

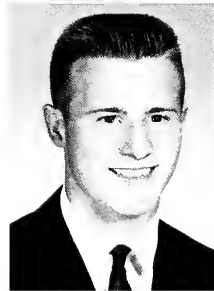
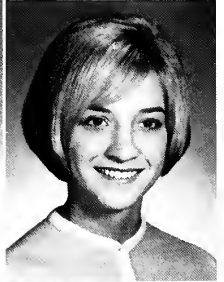
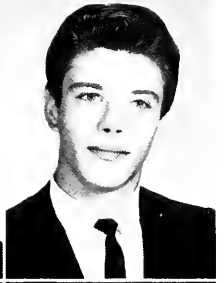

KEITH GARLOCK  
 PATRICIA GEDDES  
 DENNIS GERMOVSEK  
 BARBARA GESTEN

JOHN GAVIN  
 KATHLEEN GERLOSKY  
 CYNTHIA GERWIG  
 BETTY GFELLER

**SENIORS**

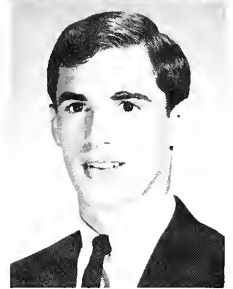
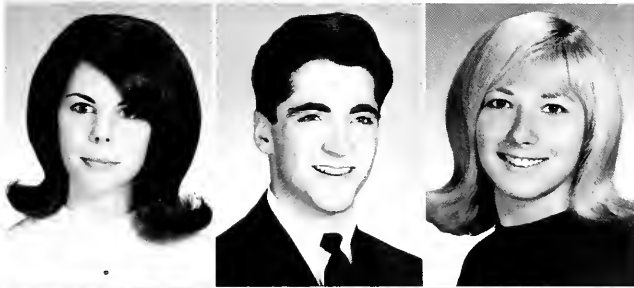

IRIS GIANFORTI  
BARBARA GILLES  
BONNIE GILLES

JOHN GILLES  
KENNETH GINSBURG  
CARMELLA GIORDANO

SANDRA GJIVANOVICH  
GERALD GOLABOFF  
KATHLEEN GONAS

ELAINE GOODWIN  
JILL GOODWIN  
PETER GOULIS

The Punch-for-Lunch Bunch





GRONK GAR



"Yes, we have no bananas!"

ROSEMARIE GRABITZ

CYNTHIA GRANT

PATRICIA GRIFFIN

JERRY GRIFFITH

GAIL GRUNDMAN





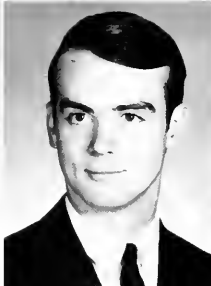
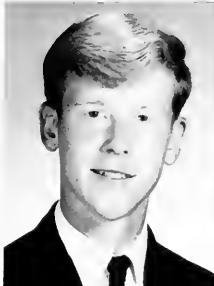
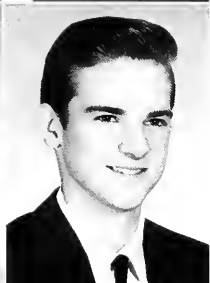
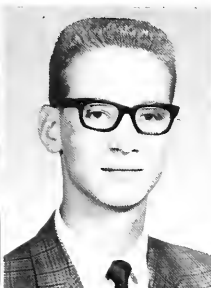

KATHLEEN GRYCAN  
PATRICIA GUARDO  
DAVID GUBANC  
JAMES GUINTER

RENEE GULLO  
DOUGLAS HACKLE  
BARRY HACKNEY  
LUBOMIRA HADZIMA

PAUL HAFFER  
NANCY HAGSTRAND  
PAMELA HAHN  
LAWRENCE HANN

RUTH HANNIGAN  
RICHARD HARPS  
ROBERT HARPS  
JACQUELIN HARRIS

## SENIORS

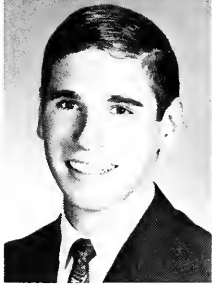
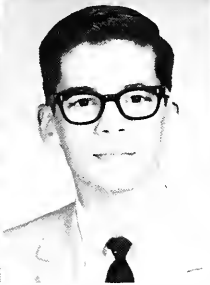
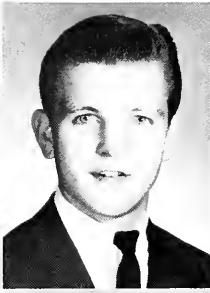

JANET HARRIS  
JANICE HARRIS

JO ANN HART  
ROSEMARY HARVAN

WALTER HARWOOD  
RONALD HAVENER

JOHN HAVRILEK  
DAVID HAYS

LAURA HAYTAS  
CAROL HAYWARD

LAURIE HARRIS  
SUSAN HARRIS



# SENIORS



Rick Nurmi decks the halls.

DONNA HEINTZ  
CAROL HEINZ  
DORIS HEISE  
VIOLET HELMS

ROBERT HENIKMAN  
GARY HERAK  
LINDA HERAK  
TIMOTHY HIGHLAND



ALBERT HEFNER  
MICHAEL HEGLAW

BRUCE HEHR  
THOMAS HEHR

KAREE HEIGHTON  
RONALD HEINLEIN

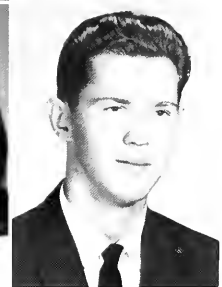



LAURA HITCHCOX  
RICHARD HOLLOWAY

DOROTHY HOCEVAR  
BRUCE HOPPERT

LORETTA HOCEVAR  
TIM HORGAN

THOMAS HOFFMAN  
CAROL HORNA

NOREEN HOGE  
LINDA HORSEY

Three cheers for Theis!



Randy Price avoids indecent exposure.



## SENIORS



ROBERT HOURY



JOSEPH HOWE



JACK HOWELL



JACQUELINE HOWITZ



JOANNE HUBISH



Barb belts out a tune.

CECILY HUNT  
YVONNE HUNT  
EDWARD IRVINE

CAROL IVANCIC  
WILMA JAGODNIK  
MARY ELLEN JAKLIC



MATHILDA HUDOCK

JOHN HUEBNER

BARBARA HULL



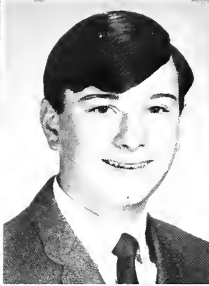

BENEDICT JAKUBEN  
 JILL JANDA  
 DUANE JARC  
 MARGARET JARVIS

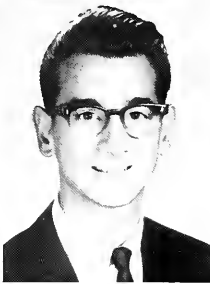
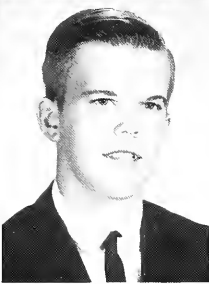

ROSEMARIE JAZBINSKI  
 LAWRENCE JEDLICKA  
 WAYNE JERSAN  
 DANIEL JEZERINAC

## SENIORS

LINDA JIMISON  
 CHRISTOPHER JOCHUM







"You're putting me on!"



MICHAEL JOLLY  
NICHOLAS JURANKO  
LINDA JURATOVAC  
KATHRYN KALAN



NANCY KANE  
RUSSELL KANE  
REBECCA KAPFERER  
JOSEPH KAPLER



DIANE KARRER  
NANCY KASELAK  
DIANE KASTELLIC  
LORRAINE KATTLER



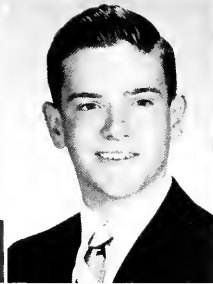
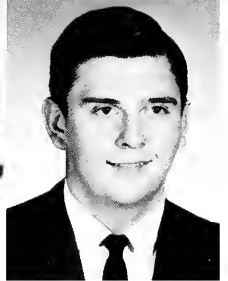
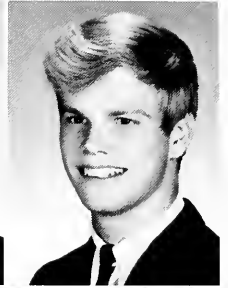
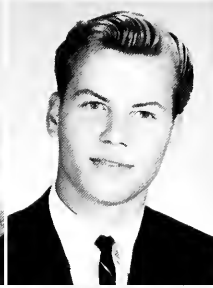

VAUGHN KAVON  
RODGER KAY  
MARY KEARNS

CORRINE KELLER  
PAUL KELLER  
DEBORAH KELLEY

GAIL KEMPKE  
NORENE KENDLE  
DAVID KERSHAW

JOHN KESZENHEIMER  
ROSALIND KEVER  
CLIFTON KIMES

GARY KING  
RAYMOND KING  
SUSAN KINKELAAR

"Little do they know that under this suave exterior . . ."

# SENIORS





"It means Oh Shut Up."

RICHARD KIRK  
STEPHEN KIRK

JAMES KIRO  
CHERRY KITSOS

RICHARD KLEBER  
ROBERT KLEINHENZ

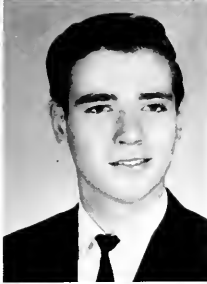
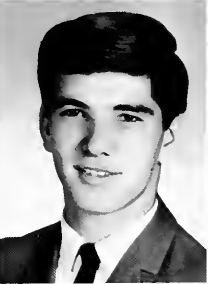

RICHARD KLEMENC



BEVERLY KMET



KENNETH KOCH



FRANCES KOCJANCIC



LINDA KOETH

# SENIORS

DOROTHY KOLEGAR  
RICHARD KOLESAR  
LINDA KOPNISKE  
KATHLEEN KORDET

OLGA KOREN  
JAMES KORTHALS  
NICHOLAS KOSEC  
CAROLYN KOSTANSEK



"We'll wait 'til '73 for the Nobel Prize."

DALE KOVACH  
KAREN KOVACH

CAROL KOVACIC  
DENNIS KOVALSKI

NANCY KOVEZSDI  
KATHLEEN KOWALSKI

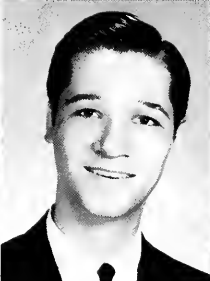

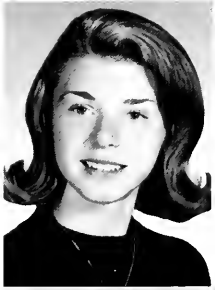

CHRISTINE KOWICKI  
KAREN KOZELY

ALICE KOZLOWSKI  
KATHLEEN KRALL

RICHARD KRASCH  
DAVID KRASKA

JOAN KROPF  
KATHLEEN KRYSTY

HOLLIS KULKA  
CHARLES KUNSMAN

Jim Guinter in whistling position



JOYCE KUROWSKI  
DAVID KURRENT

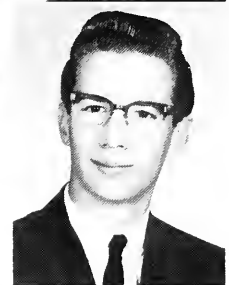



"Hey, look what we found in the hash!"

JOSEPH KUSAR  
JOHN LAMPERT

LELAND LANCE  
SUSAN LAND

WILLIAM LANGA  
THOMAS LANGHAM

LYNNE LARDIN  
ROY LARICK

LAWRENCE LAUB  
VALERIE LAURENCE

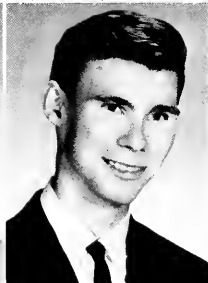
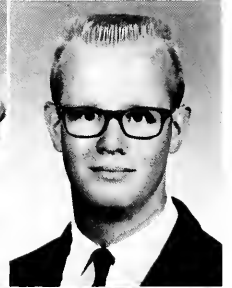
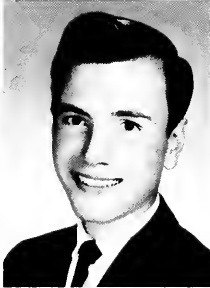
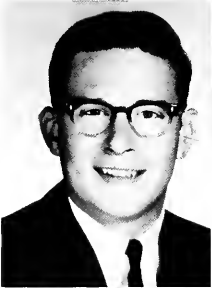



NANCY LAVIGNA

BRUCE LEICHER

RUSSELL  
LEISENHEIMER

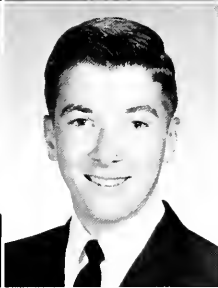

REBECCA LEISTER  
SUSAN LEMM  
PAULINE LEONI  
DANIEL LESKIEWICZ

PATRICIA LETANOSKY  
MICHAEL LEWAND  
JEANETTE LEWIS  
RONALD LEWIS



"What do you think? I'm on my way to the Survey office!"

## SENIORS



LESLIE LITTLE  
NORMAN LOCKER  
DOLORES LOGAR

NANCY LOHREY  
JESSICA LONGCALA  
PAMELA LONG

SHARENE LONG  
GREGORY LOPEZ  
JOANNE LOVE



TOMMY LEWIS  
DAVID LIEBERWORTH

JOHN LIPNICKI  
DEBRA LIPSTREUER

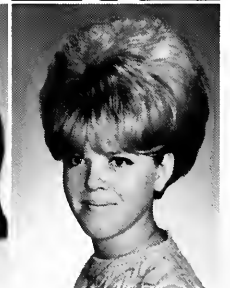
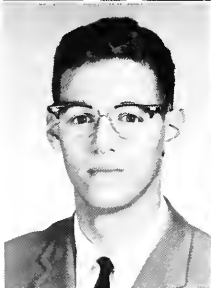
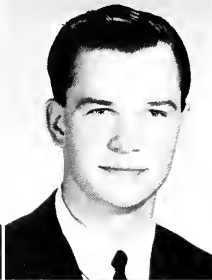





ELLA LOVEJOY  
JOSEPH LOVSIN  
GEORGE LOWRY  
CAROL LUBE



JUDITH LUCKAY  
NANCY LUDEK



GARY LUKAT  
DONALD LUPO

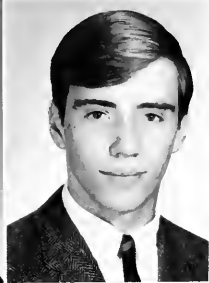

JACQUELYN  
LUSHIN  
GERALD LUTZ



SHERRY MACAUL  
WILLIAM  
MAC DONALD

"You gotta admit — the halls are less crowded on Saturday."



# SENIORS



PAMELA MADDEN  
PEGGY ANN MAGAS

LINDA MAGRI  
SUSAN MAHUSKY

SHEILA MALANEY  
TERRY MALECKAR

CHRIS MANDEL  
MARILYN MANN

PATRICK MANN  
JOSEPH MANNARINO

"All we need is the January foldout."



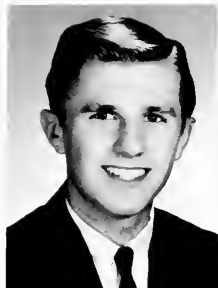

KENNETH MANTEY



MICHAEL MANTZ



STEPHEN MARKUZ

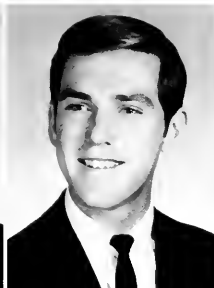

JOHN MAROLT



KATHERINE MARTEN

"Slave, junior."

BARBARA MARTIN  
ROBERT MARTIN  
TIMOTHY MASEK

JACQUELINE MASON  
MICHAEL MASTIC  
WILLIAM MATALA



JANET MATIC

FRANK MATOH

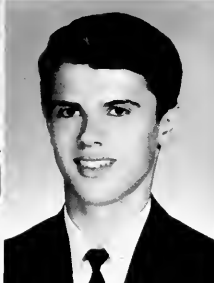

SENIORS

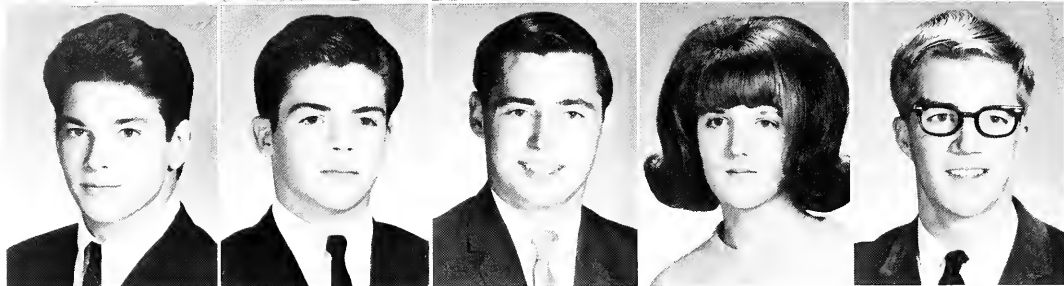
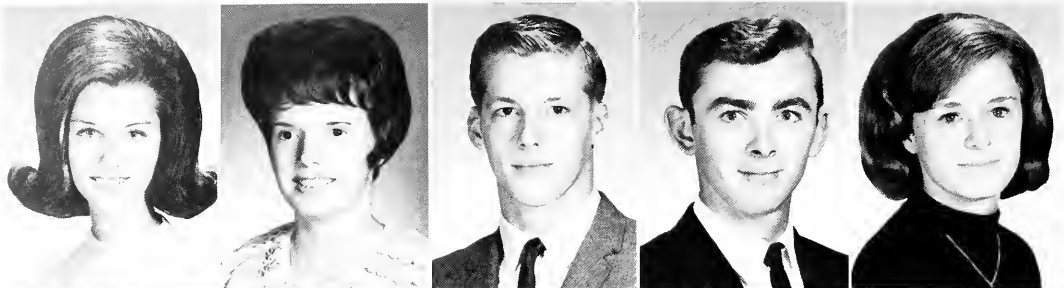

KEN MC FADDEN      KEITH MC MANNES      PATRICIA MC MULLEN  
 CHARLES MC LAUGHLIN      CYNTHIA MC MILLAN      CURTIS MC RAE



Seniors horning it up.

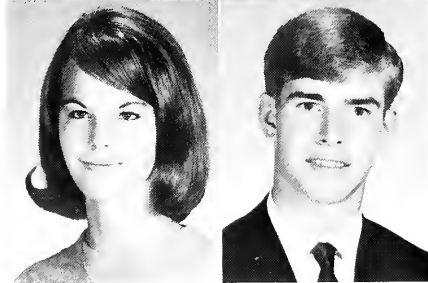

PATRICIA MATYJASIK      MARYANN MC BEE  
 LOUIS MAVRICH      WALTER MC CARTNEY  
 JEFFREY MAY      JANET MC CAULEY  
 LESLIE MC ARTHUR      CHARLES MC CRACKEN

SENIORS



THOMAS MC REDMOND  
JUDY MEAKER

THOMAS MEDLEN  
PAUL MEHOLLIN

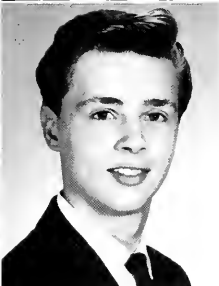

PATRICK MEIGHAN  
CAROL MELNIK  
LINDA MELNIKAS  
THOMAS MEROS

VAL MIKLAUSICH  
WILLIAM MIKOLIC  
CAROL MILLER  
GLENN MILLER





THOMAS MILLER



LINDA MINNILLO



JUDITH MISCH



KENNETH MOG



VINCENT MONATERI



Ken Ginsburg doing his layouts.

FRED MOONEY

JOHN MOONEY

RITA MOONEY

JAMES MOORE

PATRICIA MOORE

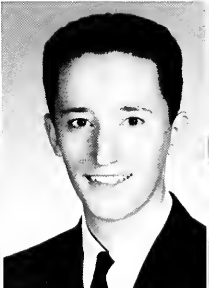

# SENIORS



MARGARET MORGAN

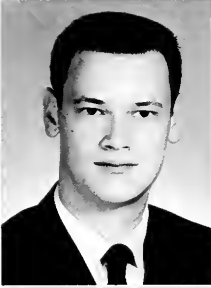

THOMAS MORRIS  
CRAIG MOSS  
KATHLEEN MRAMOR



GREGORY MUCCI  
KAY MUIR  
KATHRYN MURPHY



LINDA MURRAY  
SUSAN MUSCENTI  
DOLORES NAINIGER



SANDRA NAPP

KARLENE NAUTH

NANY NAWOR

GEORGE NEFF

RICHARD NEFF

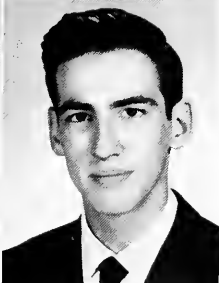



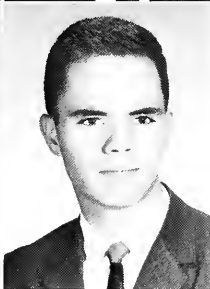
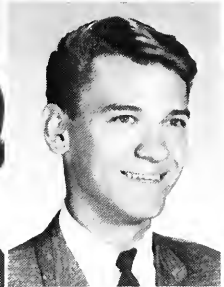
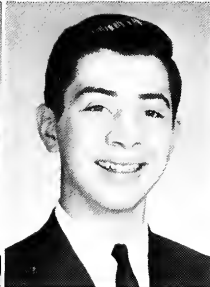
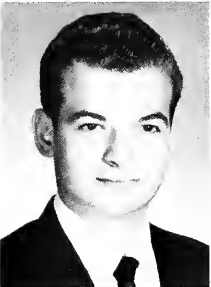
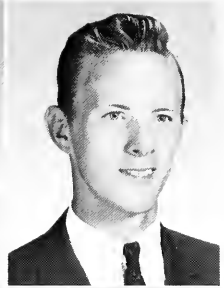
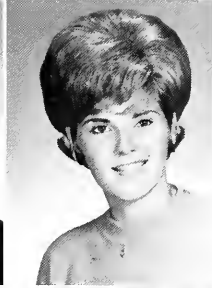
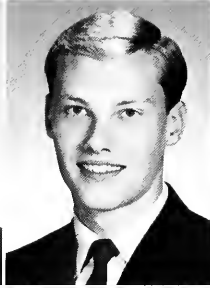
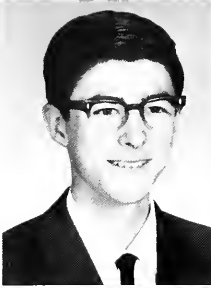

LYNN OKER  
LUCILLE OLIVERIO

THOMAS OMAHEN  
DAVID ONDERDONK

JAMES NEIDERMEYER  
ROBERT NEWCOMB  
KIRK NICHOLSON

JOHN NOGA  
MARY NORMAN  
SANDRA NORRIS

ERIC NURMI  
BURKS OAKLEY  
JOHN O'CONNELL



# SENIORS



GEORGEANN  
ORLANDO  
CHERYL OYLER

ROGER PALES  
DANIEL PALUMBO

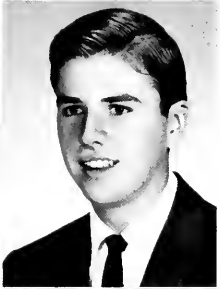

SHIRLEY PAPALCO  
LORRAINE PARULIS  
MARYLYN PARZIALE  
DARLA PASTEUR

KATHLEEN PAUSIC  
BARBARA PAVIS  
RAY PAVLIK  
SHARON PAWLECHKO

ROBERT PEARN  
NANCY PEARSON  
CHARLES PEREKSTA  
JUDITH PERKO



# SENIORS

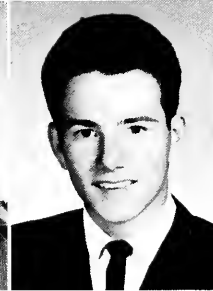
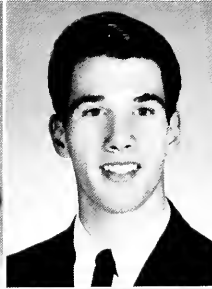
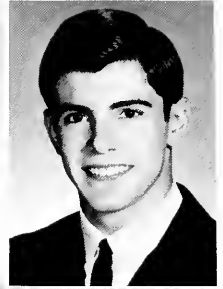

LINDA PESTOTNIK  
NICOLETTE PETARDI

GERALD PETERS  
RAYMOND PETRO  
SHARON PETROVICH

CYNTHIA PHELPS  
DONNA PHILLIPS  
FRANK PICCIRILLO

RICHARD PIETRO  
ROBERT PIGNATIELLO  
ALAN PILLER

MARILYN PERKO  
DONALD PERRY  
ANITA PESEC

"The Army wouldn't take me — only Smokey the Bear."





"So what's 48 detentions . . . ?"

CLIFFORD PLOTT  
ROBERT PODBOY  
MARGARET POGRAIS  
GAIL POLLY

MARVIN POLO  
AGNES POPOVIC  
DEBORAH PORTIK  
MARY ANN POTOCAR



RICHARD PISCOPO

PATTY PIWOWAR

JAMES PIZMOHT

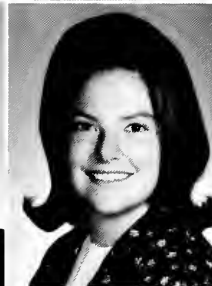
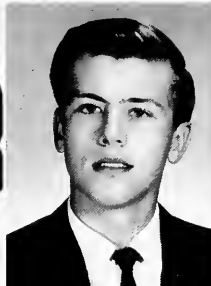
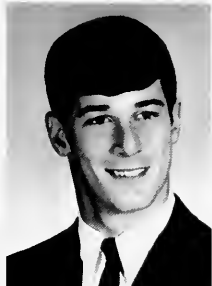

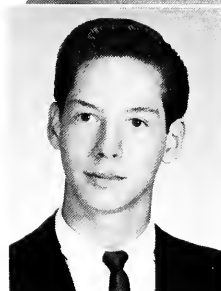

QUAY PROCTOR  
WILLIAM PULVER

Hi-rise Leis

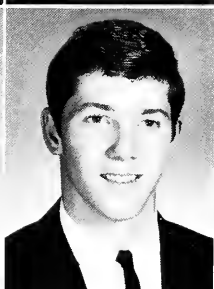

JAMES POZAR  
DONNA PRAZNOVSKY

CAROL PRED  
RICHARD PREZTAK

RANDOLPH PRICE  
JOAN PRILESON

LINDA PRIORESCHI  
VICTORIA PRIORESCHI

ROBERT PULVER  
LINNEA PURVIS

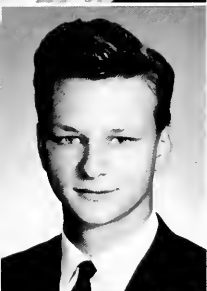
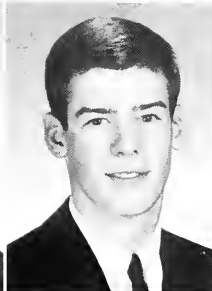

JOAN REINKE  
THOMAS RENNINGER

ROBERT RESSLER  
ROBERT REXRODE

JOHN RICE  
JAMES RIEDER



"No, it can't be! Aunt Mildred!!"



DALE RACICH  
RICHARD RAYMOND  
WILLIAM RECHNITZER  
PAULA REDDING

JAMES REED  
PATRICIA REES  
JOHN REESE  
DENNIS REINKE



# SENIORS

# SENIORS

HELENE RIGGS  
 JEREMY RITZU  
 MARCIA RIXIE  
 JAMES ROBERTS



The band room after hours.

NANCY ROBB  
 JOHN ROBERTS

SUSAN ROBERTS  
 PATRICIA ROCK

WILLIAM ROCKWELL  
 CHERIE ROGALINER

JOYCE ROHLKE  
 JAMIE ROSE





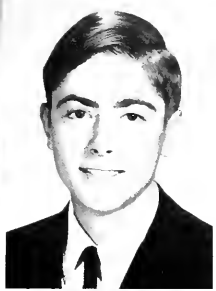

JOHN ROSKOS  
MARTHA ROSS  
NOREEN ROSSI

EILEEN ROTH  
CONNIE RUSCITTO  
DAVID RUSSELL

EDWARD SABINSKY  
ALAN ST. JOHN  
LINDA SAJEWSKI

KATHRYN SALISBURY  
JOSEPH SANDA  
ANN SARICH

MICHAEL SAVARIN  
GARY SAWYER  
MICHELE SCACCO

"For my next number, I'll play . . ."





KATHLEEN SCHASER

LINDA SCHEIBEL

SANDRA SCHERVISH

DENISE SCHEURMAN

VERONICA SCHIMES

LOUISE SCHIMPF  
CAROL SCHMIDT  
ROSEMARIE SCHMITT

ARTHUR SCHNEIDER  
DANIEL SCHNEIDER  
CARY ANN SCHNELL

NORMAN SCHOEN  
KATHLEEN SCHROEDER  
NANCY SCHUBERT

ELLEN SCHULTZ  
LINDA SCHULTZ  
DONALD SCHULZ

NANCY SCHUTT  
JAMES SCHUTTE  
JAMES SCHWABAUER

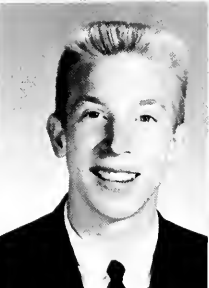
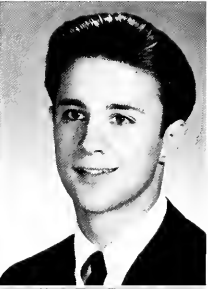

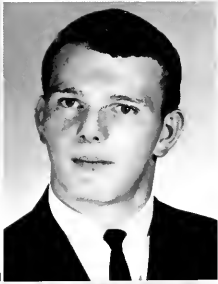

JOHN SCHWABAUER  
BETTY SCHWANE  
MARION SCHWARZ

ROBERT SCOTT  
JOLENE SEAY  
THOMAS SEDDON

"Name a song — any song at all."

IRENE SEDMAK

JOHN SEEKATZ

VERONIKA SEIBERT

LARRY SELEPAK



SENIORS



VANCE SHERMAN  
JANALYN SHINOSKY

ROBERT SIKORSKI  
JAMES SIMONE

JANET SEPCHINSKI

DONNA SERKSNIS  
CAROL SESTAK

DIANE SHAFER  
KATHLEEN SHARON

LAWRENCE SHIRK  
SUE SIEFERT

ROBERT SIMONE  
DONNA SIMPSON



SENIORS

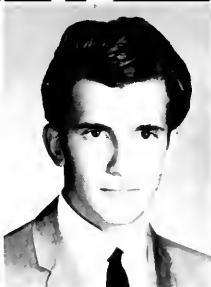
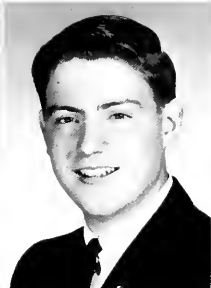

NED SIMPSON  
PATRICIA SINCLAIR

ALLAN SINKOVIC  
RICHARD SIRL

JAMES SISKA  
STEVEN SIVEC

SHARON SKEIVIS  
NORENE SKERLY

SANDRA SKRLJ  
RICHARD SMEKEL

"Right!"



FRED SKOK  
KAREN SKOLARIS

NANCY SMERDEL  
DONNA SMITH

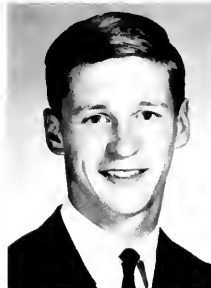



DONNA SMITH  
FRED SMITH

RICHARD SMITH  
DOLORES SOBE

SHELLEY SPIVACK  
LINDA SPOKAS

ROBERT SPRING  
MARK SPRINGER

CLAUDIA STALLINGS  
LEAH STANKEVICZ

JOHN SMITH  
MARY KAY SMITH

DANIEL SOBLESKY  
JOHN SPECK



"My gosh! One pierced ear!"





SENIORS

"Hi, Hon. I just saw the cutest little squiggly amoeba."

ROGER STARMAN  
KAREN STEELMAN  
SHIRLEY STEFANOW

JAMES STEIN  
LYNN STEINHOFF  
BRUCE STEPHENS

KAREN STEPHENS  
SIGRID STEPHENS  
RONALD STERLING

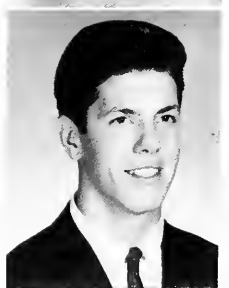



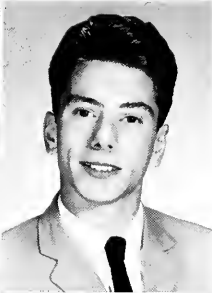
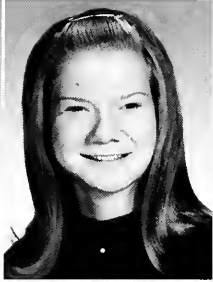

JULIE STOPKO  
QUENTIN STOUT

JOSEPH STRAUB  
LENORE STRAUSS

LANA STRELL  
SANDRA STRITOF

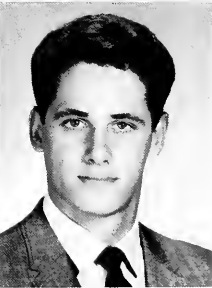
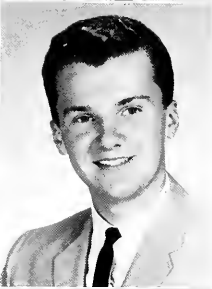

JULIE STROMBERG  
PATTY STROMBERG  
JOHN STRUNK  
NANCY STRYJEWSKI

KATHRYN STUBER  
LONNIE STULL  
JERRY SUHAR  
JOHN SULLIVAN



“. . . and after the cricket match, old man, . . .”



DOROTHY  
SUSTERSIC



RANDI SVENDSEN



JO ANN SVETIN



GLENN SWANSON



RONALD SWEED



Paisley unlimited

GREGORY SWEIGERT  
CAROL SWITZER

ERNEST SZALAY  
MICHAEL SZEWCYK

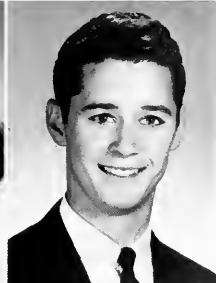
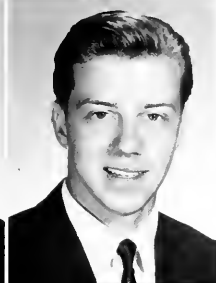

SENIORS



"Never once did my fingers touch the keyboard."

PEGGY TARANTINO  
JOSEPH TAVERNELLI

DONNA TAYLOR  
JILL TAYLOR

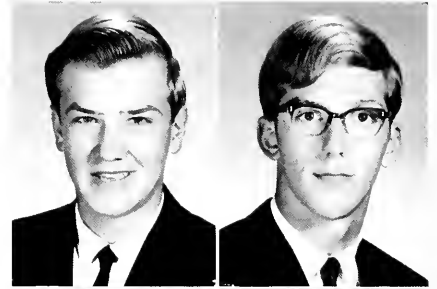

WILLIAM TEARE  
ALBERT TEGEL



CAROL TEKAVIC  
CLAIRE  
TEMPLETON



SHARON  
TERRANOVA  
JANN TERRY

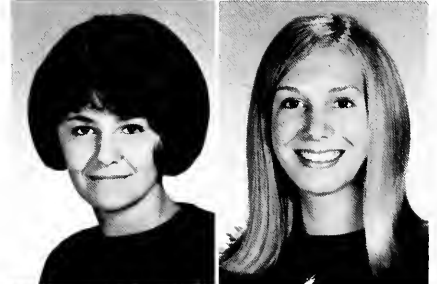

THERESA TESTA  
CYNTHIA THEIS



BONNIE THOMAS  
DIANE THOMAS

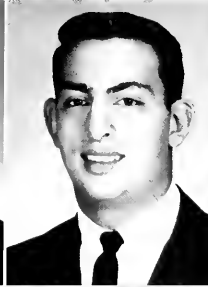
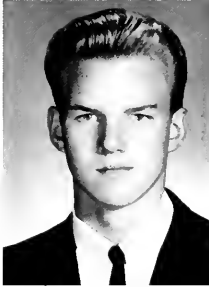
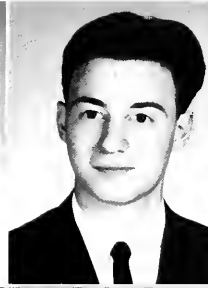
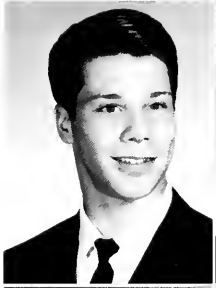

RICHARD TIDERMAN  
PHILIP TOADDY

JAMES TOMKO  
JERRY TOMKO

YVONNE TOTH  
EDWARD TOUSEL

Prince Val of the E-Room Kingdom.

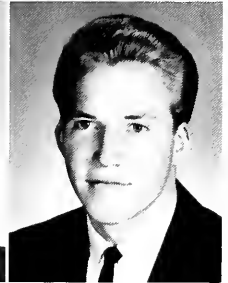
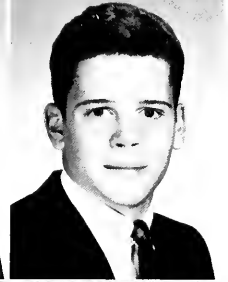
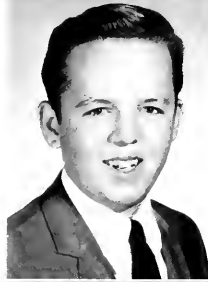

VICTOR TRAINA  
JAMES TRAVARCA  
VINCENT TRAVEN  
ROBERT TROOP

JUDITH TUATY  
FRANCES TUMULTY  
JOHN TUSOCH  
MICHAEL ULEPIC

# SENIORS



LINDA ULLESTAD

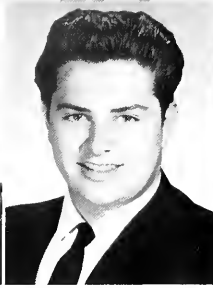

JOHN UNBEHAUN



BARBARA  
UNDERKOFLER



DOROTHY URBANCIC



NANCY URBANCIC



"Now it's time to levitate Cindy!"

DALE VALENTINO  
DENNIS VAN OOYEN

LORRAINE VEHAR  
MARY VELLA



DENNIS VERDI

LINDA VERHOVSEK

SUZANNE VIDENSEK

ANDREA VIDMAR

SHARON VIOLANTI



# SENIORS



"You say you're an enchanted prince?"

DOROTHY VOJTEK  
LYNDA VON GUNTEN  
BARBARA VOSS

CINDY WALLACE  
MARSHA WALTON  
JEAN WALWORTH

RAY WANDERSLEBEN

KENNETH WARREN

CAROL WASNAC

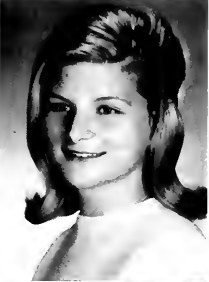

"Dear Sirs—No, strike that—Gentlemen . . ."



# SENIORS



JEFFEREY WATSON



ROBERTA WAYDO



MARC WAYNER



PATRICIA WEBER

"I'll see if I can fit you into my schedule."



RUSSELL WERLE  
JENNIFER WICKES  
BARBARA WIDMAR

MARTHA WIEHN  
SHERMAINE WIELAND  
BARBARA WILE



SUSAN WEBER

KATHERINE WELSH

CHARLENE WENDALL







JEAN WILKINSON  
DONNA WILL

JAMES WILLETT  
CAROL WILLIAMS

SUSAN WILLIAMS  
VAL WILLIAMS

BARBARA WINCE  
DONNA WIRSING

SHERRY WOHL  
DENNIS WOHLGEMUTH

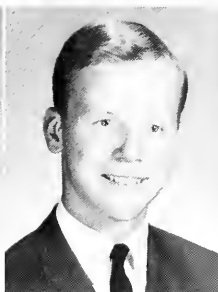



RANDY WOHLGEMUTH  
MARILYN WOLF  
KATHERINE WOODRUFF  
CAROL WORTMAN

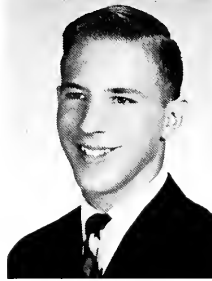

WARREN WOTRING  
DAVID WRIGHT

JUDITH WRIGHT  
CHARLES YAGER

JAMES YAGER  
CAROLYN YATES

"No, I don't paint the signs. The Spirits come at night and paint them."



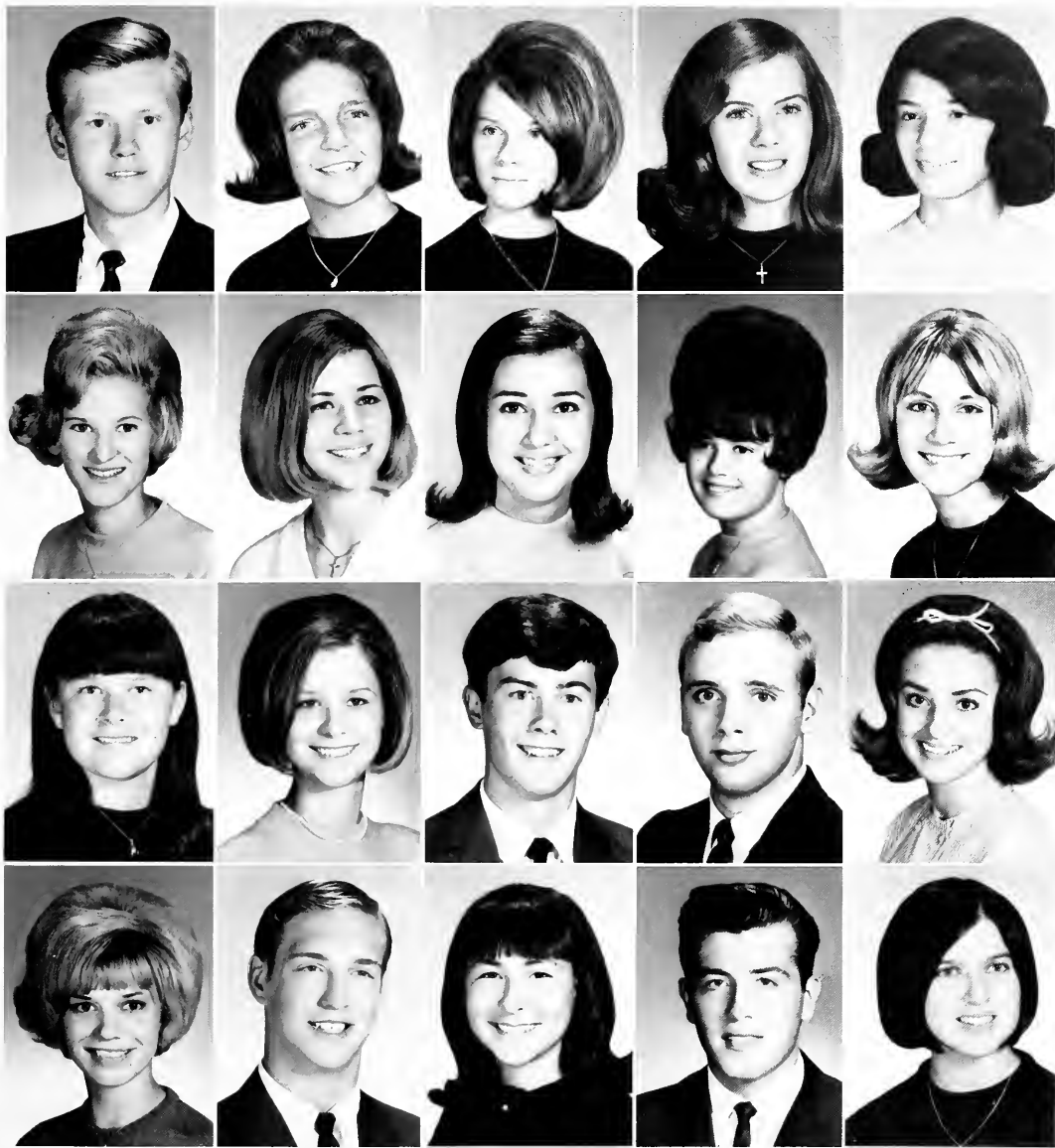

MICHAEL YERKIC  
 DONNA YOPKO  
 DONNA YOUNG  
 CAROL YOUNGER

SUSAN YOZIPOVICH  
 JEANETTE YURCHEK  
 ROSEMARY YURCHEK  
 NICHOLAS ZADNIK

FRANCES ZAHAR  
 PATRICIA ZAKOVSKI  
 ROBERT ZDARA  
 CATHERINE ZGONC

COLLEEN ZIEGLER  
 LINDA ZIMMERMAN  
 JOSEPH ZINNICKER  
 JAMES ZOLLER

CAROL ZONAR  
 CAROLE ANN ZOUL  
 CATHERINE ZUPANCIC  
 THERESA ZUPANCIC

## SENIORS

ELIZABETH ANNE ACKS A.F.S. 4; Folk Club 3; Friendship Club 2, 3, 4.	Beth	THOMAS BAKER Chess Club 3, 4; Euclidian Training Club 3; Ski Club 3, 4.	Tom	ROBERT BERKE	Robert
SANDRA ADAMS	Sandy	JOSEPH BALOGH	Joe	ANDREA BETZ Girls' Field Hockey 2; G.A.A. 2, 3.	Andi
TERRY ADAMS	Terry	LINDA LEE BALOGH Cheerleaders 2, 3; Talent Scouts 4.	Linda	EUGENE BIELFELT	Eugene
JACQUELINE ALBERTONE	Jackie	RICHARD BARABAS	Richard	JANICE BIELFELT	Janice
SUSAN ALBRECHT Choral Masters 3, 4; Executive Board 4; Folk Club 2, 3, 4; Friendship Club 2; Girls' Concert Choir 2; Movie Club 4.	Sue	THOMAS BARKER Big Show 3; Cadet Band 2, 3; Choral Masters 3, 4; Concert Band 4; Fall Play 4; Sophomore Mixed Choir 2; Boys' Swim Leader 2, 3, 4; Key Club 2, 3, 4; Lettermen's Club 4; Letterman 3, 4; Marching Band 2, 3; Pep Band 2, 3; Student Council Representative 4; Varsity Swim Team 2, 3, 4; Varsity Chorale 4.	Barf	MARY HELLEN BIELLO Cheerleader Substitutes 3; E-Room Activities 4; Panther 4; Ski Club 2; Spirits 4; Student Council Representative 2; Talent Scouts 4.	Mares
DAVID ALLISON	David			DENNIS BILYK	Dennis
JAMES ALLSIP	James	DOUGLAS MILES BARTHOLOMEW A.F.S. 3; J.V. Basketball 2; Eucuyo 4; Boys' Gym Leaders 2; Key Club 2, 3; National Honor Society 3, 4; Science Seminar 3; Student Council Representative 2; I.Q.S. 3, 4; Survey Editorial Staff 2, 3, 4; Co-Editor 4; Survey Training Club 2.	Bart	CAROLE ANNE BIONDI	Thumper
FRANCES AMATO	Frann			DALE BITKER	Dale
RENE ANN AMES Friendship Club 3, 4.	Rene	JANET AUDRIE BASA Orchestra 2, 3, 4; Pit Band 3, 4.	Jan	JERRY BLACKFORD Baseball 2; E-Room Activities 4; Key Club 2, 3, 4; Ski Club 2, 3, 4.	Black
CARMEN AMOROSO	Carmen	DONNA BASHEL	Donna	BARBARA BLAKELEY	Barbara
JANICE ANDERSON Friendship Club 2, 3, 4; Majorette Club 3; Ski Club 2, 3; Student Council Representative 2, 3.	Jan	SUSAN GAYLE BATES	Bunny	NEIL EDWARD BLASSE Big Show 2, 3; Chevron Society 3, 4; Choral Masters 3, 4; Concert Band 2, 3, 4; Fall Play 2, 3; Boys' Gym Leaders 2, 3; Marching Band 2, 3, 4; Sergeant 4; Orchestra 2, 3, 4; Pep Band 3, 4; Pit Band 2, 3, 4; Ski Club 3, 4; President 4; Spring Play 2, 3; Stage Craft Club 2; Student Council Representative 2; Talent Scouts 4.	Blaze
JOHN ANDERSON	John	KATHLEEN BATICH Friendship Club 3, 4.	Kathy	RONALD BOCK Cross Country 3, 4; J.V. Football 2; Lettermen's Club 2, 3, 4; Lettermen 2, 3, 4; Track 2, 3, 4.	Ron
SHARON ANN ANDERSON A.F.S. 4; E-Room Activities 4; Friendship Club 2, 3, 4; F.T.A. 3, 4; Junior Cabinet 3; Ski Club 3, 4.	Sharon	LYNN SUZANNE BAUMGARDT Friendship Club 2, 3; D.E.C.A. 4.	Linnie	TIM BAUR J.V. Football 2; Wrestling 2, 3, 4.	Tim
KAREN ANDREWS Co-op Student 4; Friendship Club 3; F.B.L.A. 3; F.T.A. 2; Spectrum 3.	Karen	KENNETH BAYKO	Kenneth	RAEVERN BODMER Girls' Concert Choir 2, 3.	Ree
RALPH ANKUDA Transfer Student; Sophomore Play 2.	Nick	CONSTANCE JEAN BECKWITH Choral Masters 3, 4; Executive Board 4; Sophomore Mixed Choir 2; Majorettes 3, 4; Majorette Club 2, 3, 4; Majorette Substitutes 2; Ski Club 3, 4.	Connie	LINDA JOYCE BOHINC F.T.A. 2, 3, 4; G.L.C. 3, 4; Executive Board 4; Majorettes 3, 4; Majorette Club 2, 3, 4; Ski Club 4; Spirits 4; Survey Training Club 3; Talent Scouts 4; Cheering Block 3; Usher 3.	Linda
ROGER ANTONICK	Roger	DEBORAH BECKWITH Friendship Club 2, 3; Girls' Concert Choir 3; Sophomore Mixed Choir 2; G.L.C. 2, 3, 4; Secretary 4; Majorettes 4; Majorette Club 3, 4; Majorette Substitue 4; Ski Club 2, 3, 4.	Becky	TERRY BOICH	Terry
JOHN ARKO Chess Club 2, 4; Choral Masters 3, 4; Sophomore Mixed Choir 2; Student Council Representative 4.	John	MARSHA BEERY Cheerleaders 2, 3, 4; Cheerleader Substitutes 3; Choral Masters 3, 4; E-Room Activities 4; Homecoming Court 4; Lettermen's Club 3, 4; Varsity Chorale 4.	Beer	ANTHONY BONANNO	Anthony
EDWARD ARNOLD Baseball 2, 3, 4.	Bud			GAIL BOOTH Junior Red Cross 3; Folk Club 2, 3, 4; Girls' Concert Choir 3; Junior Cabinet 3; Orchestra 2, 3, 4; Pit Band 2, 3, 4; Ski Club 4; Spectrum 2, 4; Survey Business Staff 3, 4; Survey Training Club 2, 3, 4.	Geil
JUDY ANNE ARNOLD	Judy			ALAN BORAZANIAN	Al
LESLIE ARTMAN	Les	RONALD REX BENDURE J.V. Football 2; Boys' Gym Leaders 2, 3; Key Club 3; Varsity Swim Team 2; J.V. Swim Team 2.	The Kid	HAROLD BORK Cadet Band 2, 3, 4; Movie Club 4.	Harold
GERALDINE ANN ARTZ Ad Club 2, 3, 4; Friendship Club 2, 3; Student Council Representative 3.	Gerri	NOREEN LYNN BENVENUTO Ad Club 3, 4; Euclidian Business Staff 2, 3, 4; Euclidian Training Club 2, 3; Girls' Concert Choir 3; Sophomore Mixed Choir 2; I.Q.S. 4.	Ben	SUSAN BORSCH A.F.S. 3, 4; Folk Club 2; Friendship Club 3; F.T.A. 3, 4; Prom Committee 4; Senior Scandal 4; Ski Club 4; Survey Editorial Staff 3; Survey Training Club 2; Talent Scouts 3, 4; Language Lab Assistant 3, 4.	Suzy
PAUL BAGOCIUS N.F.L. 2, 3, 4; Vice-President 3; President 4; World Affairs Club 4.	Paul			JOHN BOUR	John
PAUL BAKER	Paul	ROBERT BERES	Robert		

BARBARA BOWMAN E-Room Activities 4; Euclidian Training Club 3; Friendship Club 3; Girls' Concert Choir 2, 3; Student Council Alternate 3.	Barb	ANTONIO BUTTICCI  JAMES BUZIKOWSKI	Antonio  James	MARCIA JEAN CHAPMAN Choral Masters 3; E-Room Activities 4; Friendship Club 2, 3; Sophomore Mixed Choir 2; Student Council Representative 4; Varsity Chorale 4.	Swampy
THOMAS RYDER BOYCE Bowling 2, 3, 4; Choral Masters 3, 4; Sophomore Mixed Choir 2; Golf Club 2, 3, 4; Key Club 2, 3, 4.	Tom	JACQUELINE CABALA A.F.S. 4; E-Room Activities 4; Friendship Club 3, 4; F.N.C. 3, 4; Girls' Concert Choir 2; Spectrum 3; Student Council Executive Board 4; G.A.A. 2, 3.	Jackie	JOSEPH EDWARD CHASE Humanities 3, 4; N.F.L. 2, 3, 4; National Honor Society 3, 4; Political Affairs Club 3, 4; Science Seminar 2, 3, 4; Talent Scouts 2.	Joe
MARILYN JANE BOYD Friendship Club 2; F.T.A. 2, 4; Girls' Concert Choir 3; Ski Club 4; Survey Business Staff 3; Wai Napolo 2, 3, 4; United Appeal 3, 4; Co-chairman 4.	Lynn	KATHY CALVERT Choral Masters 3, 4; E-Room Activities 4; Euclidian Business Staff 3, 4; Ads Manager 4; Euclidian Training Club 2; F.T.A. 3; Girls' Concert Choir 2; Ski Club 3; I.Q.S. 4.	Kathy	MARLANN CHERNEY  YOLANDA CHETNIK F.N.C. 4; Student Council Representative 4.	Maryann  Chip
WILLIAM BOYER	William	THOMAS CAMPBELL Concert Band 2, 3, 4; Boys' Gym Leaders 3; Key Club 2, 3; Marching Band 2, 3, 4; Pep Band 3, 4.	Tom	SUSAN LOUISE CHRISTIE Friendship Club 3, 4; F.T.A. 4; Girls' Basketball 2, 3, 4; Girls' Field Hockey 2; Spirits 4.	Sue
MICHAEL BOYLE	Michael	TIMOTHY CAMPBELL	Timothy	BETTY ANN CIAMMAICHELLA Friendship Club 3; Movie Club 3, 4.	Bet
SUSAN CAROL BREITSCHE	Sooz	DONNA CAPELLA Friendship Club 3, 4; Girls' Concert Choir 2; Major- ette Club 2, 3; Student Council Representative 3.	Donna	JOHN CHARLES CIMPERMAN	John
LINDA ANN BRITVIC Co-op Student 4; Friendship Club 4.	Brid	MARK ANTHONY CAPRETTA Big Show 3; Choral Masters 3, 4; Fall Play 4; Football 2, 3, 4; J.V. Football 2; Sophomore Mixed Choir 2; Key Club 2, 3, 4; Lettermen's Club 4; Letterman 3, 4; Panther 2; Varsity Chorale 4.	Corky	MICHAEL CINALLI	Michael
RUTH BRONSTED	Ruth	TONI ANN CARANFA D.E.C.A. 4.	Toni	JOHN CIVIC	John
RAYMOND WALTER BROW Bowling 2; Choral Masters 3, 4; Sophomore Mixed Choir 2; Key Club 2, 3, 4; Secretary 4; Spirits 4; Treasurer 4; Student Council Alternate 4; Varsity Chorale 4.	Rey	ANITA CARDUCCI		TIMOTHY CLASSEN	Timothy
BERNADETTE BROWN	Bernie	JIM CARMIGIANO J.V. Football 2; Boys' Gym Leaders 3; Track 2, 3, 4.	Carm	WILLIAM CLEMENCE	William
JIM BROWN Cadet Band 2; Choral Masters 3; Marching Band 2.	Roger	GLEN EDWARD CAROFF Transfer Student; Football 3, 4; Boys' Gym Leaders 3, 4; Lettermen's Club 3, 4; Letterman 3, 4; Wrestling 4.	Glen	CATHLEEN CLEMENTS Eucuyo 3, 4; F.T.A. 2, 3, 4; I.O.S. 3, 4; Humanities 4; National Honor Society 3, 4; Political Affairs Club 3, 4; Secretary 3, 4; Spectrum 2; World Affairs Club 3, 4; Treasurer 3; President 4.	Casey
JUDITH ANN BROWN Choral Masters 3, 4; Movie Club 3, 4.	Ju-Ju-Bee	JEFFREY JOSEPH CARRISH Big Show 3; Bowling 3; Choral Masters 3; Boys' Swim Leaders 3, 4; Key Club 2, 3; Varsity Chorale 4.	Jeff	CHRISTINE CLINE	Christine
ROLAND MICHAEL BROWN Big Show 2, 3; Fall Play 2, 3; Folk Club 4; Spring Play 2; Stage Craft Club 3.	Rolly	NORMAN CARTER Soccer 3, 4.	Noonie	CATHERINE CLOUSER	Corkie
WENDY BROWN Friendship Club 2; F.N.C. 4; Majorettes 2, 3, 4; Majorette Club 2, 3, 4; National Honor Society 3, 4; Prom Committee 4; Student Council Representative 2; Student Council Executive Board 3, 4; Swim Show 3, 4; Wai Napolo 3, 4.	Wendy	ARRILLA CASEY	Arrilla	BOB COATSWORTH	Bob
WALTER BUBLY Concert Band 2, 3; Cross Country 3, 4; Key Club 2, 3, 4; Lettermen's Club 3, 4; Historian; Letterman 2, 3, 4; National Honor Society 3, 4; Track 2, 3, 4; Boys' State 3.	Bub	CAROLYN CASSTEVENS	Carolyn	LINDA COCHRAN Cheerleader Substitutes 2; Friendship Club 3, 4; F.B.L.A. 3; Girls' Concert Choir 3; Ski Club 4; Spirits 4.	Twin
LAURA BUCKNOT Folk Club 2, 3, 4; Friendship Club 2; F.N.C. 2, 3, 4.	Laura	RALPH CEBRON	Ralph	SANDRA COCHRAN Cheerleaders 2, Cheerleader Substitutes 2; Friendship Club 3, 4; F.B.L.A. 3; Girls' Concert Choir 3; Ski Club 4; Spirits 4.	Twin
PAMELA BRIDGET BUDINSKY Euclidian Training Club 3; Friendship Club 3; Human- ities 4; Prom Committee 3; Ski Club 2, 3; Girls' Basketball 2, 3; Girls' Volleyball 2, 3.	Pam	JEANNETTE CELLURA	Ginny	KENNETH CONGIN	Kenneth
JAMES BUKOVAC	James	ALICE CERCEK Choral Masters 4; Friendship Club 4; Girls' Concert Choir 2, 3.	Dolly	GARY LEE CONSILIO	Gary
CAROL JEAN BURHENNE E-Room Activities 3, 4; F.B.L.A. 2; Friendship Club 2; F.T.A. 4; Girls' Concert Choir 3; Sophomore Mixed Choir 2; Majorettes 3, 4; Majorette Club 2, 3, 4; Ski Club 2, 3, 4; Student Council Representative 2; Talent Scouts 4; Hall Guard 4.	Carol	SUSAN CERR	Susan	JUDITH ANN COOLIDGE Big Show 3, 4; Chevron Society 2, 3, 4; Concert Band 2, 3, 4; Librarian; Euclidian Editorial Staff 3, 4; Art Editor 4; Euclidian Training Club 2; F.T.A. 2, 3, 4; Vice President 4; G.L.C. 4; Marching Band 2, 3, 4; National Honor Society 3, 4; Orchestra 3, 4; Pep Band 4; Pit Band 3, 4; Ski Club 3; G.A.A. 2; I.G.S. 4.	Jude
RICHARD BUTLER F.B.L.A. 3; Golf Club 4; Wrestling 2.	Rich	FRANK CHAPAS	Frank	DOUGLAS COONEY Cadet Band 2, 3; Concert Band 2; Cross Country 2; Boys' Gym Leaders 3; Marching Band 2, 3, 4; Or- chestra 2, 3, 4; Pep Band 2, 3; Prom Committee 3; Student Council Representative 2, 3, 4.	Doug

RONALD COONEY Concert Band 2, 3, 4; Cross Country 4; Foremen's Club 4; Marching Band 2, 3; Orchestra 4; Pep Band 2, 3, 4; Swim Show 2; Wrestling 2, 3, 4.	Ron	ROBERT DOWNING Transfer Student; J.V. Swim Team 3.	Bob	ROBERT JOHN FERRIS	Bob
ROGER CORNWELL	Roger	CHRISTOPHER DOYLE	Christopher	LAURENE FIKE	Laurena
VIRGINIA CORSO	Virginia	MARGARET DOYLE	Margaret	THOMAS FINK	Thomas
PAMELA COSTANTINO	Pamela	MARTIN DOYLE F.B.L.A. 2, 3, 4, President.	Marty	ROBERT ANTHONY FIORELLI Chess Club 3, 4; N.F.L. 3, 4; Science Seminar 2, 3, 4.	Fifi
RICHARD COUP	Richard	PATRICIA C. DOYLE Cheering Block 3; Friendship Club 3, 4; F.T.A. 4; Ski Club 3, 4; Spirits 4.	Pat	GREGORY FISHER Ski Club 3, 4.	Greg
BRIAN DALE COX E-Room Activities 3, 4; Fall Play 4; Boys' Swim Leaders 2, 3, 4; Homecoming Committee 4; Key Club 2, 3, 4; Lettermen's Club 4; Letterman 4; Prom Committee 4; Spirits 4; Student Council Representative 4; Swim Show 3, 4; Varsity Swim Team 4; J.V. Swim Team 2.	B. C.	CAROL ANN DRAGOLICH	Carol	PAUL FITZGERALD	Paul
DALE RICH CRAGLE Baseball 2; J.V. Football 2.	Stompers	MARLENE DUCCA	Marlene	MICHAEL ANTHONY WILLIAM FOCARETO Mickey Mouse E-Room Activities 4; Student Council Representative 3.	
STEVEN CRAUN Transfer Student; F.T.A. 4.	Steve	TIMOTHY DUFFY	Tim	KATHLEEN FOLK Co-op Students 4; Girls' Concert Choir 3; Sophomore Mixed Choir 2.	Kathy
JOHN CROSSON	John	GARY DURICHKO	Gary	THOMAS FOSTER	Tom
LARRY CROWN Basketball 3; J.V. Basketball 2; Key Club 2, 3; Letterman 3; Student Council Representative 2, 3; D.E.C.A. 4; Treasurer.	L. C.	RICHARD RANDOLPH DVORAK Co-op Students 4; Magnum Club 4.	Rick	BRUCE FOX	Bruce
VIRGINIA DADANTE Co-op Students 4; Friendship Club 3.	Ginny	CAROL ECHON	Carol	STEPHEN CHARLES FOX	Sly Fox
LINDA DAILEY A.F.S. 4; F.T.A. 3, 4; National Honor Society 3, 4; Ski Club 2, 3, 4; Spectrum 4.	Linda	LINDA ECKER	Linda	KENNETH EDWARD FRAK Baseball 2; J.V. Basketball 2; Football 2, 3; J.V. Football 2; Ski Club 3.	Ken
RICHARD PAUL DANCH Key Club 2, 3, 4.	Rich	ROBERT EDER	Robert	CHARLES FRALEY	Chuck
BARBARA JEANNE DAUER Euclidian Business Staff 2, 3, 4; F.N.C. 4; Girls' Concert Choir 4; Girls' Field Hockey 2; Talent Scouts 4; I.Q.S. 4.	Sunni	JOHN EDWARD EGNOT Transfer Student; Foremen's Club 4; Key Club 4; Ski Club 3, 4.	Jay	AUDREY FRANCEL	Audrey
DONNA ROSE DAUGHERTY Choral Masters 3, 4; Friendship Club 3, 4; F.B.L.A. 3, 4; Ski Club 4; Spectrum 4; Spirits 4; Talent Scouts 4.	Donna	JANET EHLERT Transfer Student; Friendship Club 3, 4; F.T.A. 3, 4; World Affairs Club 3, 4; Treasurer 4.	Jan	CAROL FRANCIS E-Room Activities 3, 4; Friendship Club 3; F.B.L.A. 2; Majorettes 3, 4.	Carol
ARLENE DEMICO E-Room Activities 4.	Arlene	THERESE EIERMANN	Therese	JAMES FRANCIS Baseball 2; Cadet Band 2, 3; Concert Band 4; E-Room Activities 4; Homecoming Committee 4; Key Club 2, 3, 4; Marching Band 2, 3, 4; N.F.L. 2; Pep Band 3, 4; Pit Band 4; Spirits 4; Student Council Representative 4, Executive Board 4.	Jim
JAMES DE VINEY	Jim	BARBARA ANN EMSER Friendship Club 2, 3, 4; F.B.L.A. 2; F.N.C. 3, 4; Girls' Concert Choir 2; Homecoming Committee 4; Ski Club 3, 4; Spectrum 4; Student Council Representative 2, 3; Survey Business Staff 4; Survey Training Club 3.	Bobbie	KATHLEEN FRANK	Kathy
KATHLEEN DISCENZO Friendship Club 2, 3, 4; F.T.A. 3, 4; Majorette Club 3.	Kathy	MARJORIE CLAIRE ENGEL Euclidian Editorial Staff 2, 3, 4; Euclidian Training Club 2; Friendship Club 3, 4; N.F.L. 3, 4; Student Council Representative 2, 3; Junior Editor 3; Senior Editor 4; Cheering Block 3; Senior Scandal 4; Spectrum 4; I.Q.S. 4.	Margie	MARTIN FRANK A.F.S. 3; Big Show 3, 4; Camera Club 3, 4; Choral Masters 3, 4; President 4; E-Room Activities 3, 4; Euclidian Editorial Staff 3, 4; Euclidian Training Club 2; Sophomore Mixed Choir 2; Key Club 2, 3, 4; Vice-President 4; Political Affairs Club 4; Spirits 4; Student Council Representative 4; J.V. Swim Team 2; Track 3; Tennis 2, 3.	Marty
WILLIAM DOERING	William	CYNTHIA ERICKSON	Cynthia	CAROL FRIEDMAN	Carol
LINDA DOLJACK Friendship Club 3.	Linda	WILLIAM FAIT P.A. Club 2, 3; Student Council Representative 4.	Bill	BARBARA FRIZZELL A.F.S. 3, 4; Choral Masters 3; F.T.A. 4; Humanities 3, 4; National Honor Society 3, 4; Survey Editorial Staff 4; Survey Training Club 3; Varsity Chorale 4.	Barb
KAREN DOREMUS Friendship Club 3; F.B.L.A. 2; Ski Club 3, 4.	Karen	JACKSON JAMES FARRILL Boppin Stonewall E-Room Activities 4; Football 3, 4; J.V. Football 2; Boys' Gym Leaders 2, 3, 4; Junior Cabinet 3; Key Club 2, 3, 4; Junior Director 3; Treasurer 4; Lettermen's Club 3, 4; Letterman 3, 4; National Honor Society 3, 4; Prom Committee 3; Ski Club 4; Spirits 3, 4; Wrestling 3, 4; J.V. Wrestling 2; N.A.S.S. 3, 4; Junior Class Vice-President 3.	Boppin Stonewall	SUSAN JEAN FROST Cadet Band 2, 3; Co-op Student 4; Friendship Club 3; F.N.C. 3; Marching Band 2, 3; Student Council Representative 3.	Sue
		CLIFFORD FELDEN	Cliff	KARL FUCHS	Karl

ALBERT FUERST	Albart	PETER GOULIS	Pete	THOMAS HALL	Thomas
PAUL FUERST	Dumpy	J.V. Baseball 2; Cross Country 2, 3; E-Room Activities 4; Lettermen's Club 2, 3, 4; Lettermen 2, 3, 4; Student Representative 4; Wrestling 2, 3, 4; Wrestling Club 2, 3, 4.		LAWRENCE HANN	Lawrence
ROBERT GALLINIS	Bob	ROSEMARIE GRABITZ	Rosie	RUTH HANNIGAN	Ruthie
RUTH GANSER	Ruth	F.N.C. 3; F.T.A. 3.		Transfer Student 3; Co-op Students 4; F.B.L.A. 3, 4; National Honor Society 3, 4; Co-op Treasurer 4.	
MARY ELLEN GARISEK	Mar	CYNTHIA LOUISE GRANT	Cindy	RICHARD HARPS	Richard
MARIANNE GARLING	Marianna	Choral Masters 3, 4; Girls' Concert Choir 2; Sophomore Mixed Choir 2; Ski Club 2, 3, 4; Student Council Representative 2, 3; Swim Show 2, 3, 4; Wai Napolo 2, 3, 4; Varsity Chorale 4.		ROBERT HARPS	Robert
KEITH GARLOCK	Keith	PATRICIA ANNE GRIFFIN	Patt	JACQUELIN KAY HARRIS	Jackie
JOHN GAVIN	Jack	Big Show 2, 3, 4; Eucuyo 3; Euclidian Training Club 3; Fall Play 2, 3, 4; Folk Club 2, 3; Friendship Club 3, 4; F.T.A. 3, 4; N.F.L. 3, 4; Outstanding Junior N.F.L. 3; Spring Play 2, 3.		Girls' Concert Choir 3; Sophomore Mixed Choir 2; Homecoming Queen 4; Majorettes 4; Majorette Club 3, 4; Ski Club 2, 3; Spirits 4; Student Council Representative 2; Swim Show 2, 3, 4; Wai Napolo 2, 3, 4; Treasurer 4; Executive Board 4.	
PATRICIA GEDDES	Pat	JERRY GRIFFITH	Jerry	JANET HARRIS	Jeney
KATHLEEN GERLOSKY	Kathleen	LINDA GRIMSIC	Linda	JANICE HARRIS	Janica
DENNIS GERMOVSEK	Denny	GERALD GRINSTEAD	Gerald	LAURIE HARRIS	Laurie
CYNTHIA GERWIG	Cindy	GAIL GRUNDMAN	Gail	SUSAN HARRIS	Susan
BARBARA GESTEN	Barbara	Transfer Student; Co-op Students; I.Q.S. 4.		JO ANN HART	Jo Ann
BETTY GFELLER	Batty	KATHLEEN ELIZABETH GRYCAN	Kathy	Orchestra 2; Spectrum 4.	
IRIS GIANFORTI	Iris	Co-op Students 4; Friendship Club 2, 3; Majorette Club 2, 3; Student Council Representative 2.		ROSEMARY HARVAN	Rosamary
BARBARA LOU GILLES	Barbara	PATRICIA GUARDO	Patricia	WALTER HARWOOD	Wally
BONNIE LEE GILES	Bonnie	DAVID MICHAEL GUBANC	Goob	Cadet Band 2; Golf Club 2, 3, 4.	
JOHN GILLES	John	JAMES GUINTER	Jesse	RONALD L. HAVENER	Ron
KEN STACEY GINSBURG	Gross One	Eucuyo 2, 3, 4; Humanities 3, 4; I.Q.S. 3, 4; Key Club 2, 3, 4; Lettermen 2, 3, 4; Student Council Representative 3; Tennis 2, 3, 4; Captain 4; Eucuyo Poetry Editor 3; Editor-in-Chief 4.		Chess Club 3, 4; Science Seminar 2, 3, 4.	
CARMELLA GIORANO	Cermella	RENEE GULLO	Renae	JOHN ROBERT HAVRILEK	Hondo
SANDRA GJIVANOVICH	Sandra	DOUGLAS STUART HACKLE	Hack	J.V. Football 2; Movie Club 2, 3; N.F.L. 4; Ski Club 3, 4.	
GERALD GOLABOFF	Gerald	J.V. Basketball 2; Choral Masters 3, 4; Cross Country 4; E-Room Activities 4; Euclidian Editorial Staff 3, 4; Euclidian Training Club 3; Sophomore Mixed Choir 2; Key Club 3, 4; Lettermen's Club 4; Letterman 3, 4; Track 2, 3, 4.		DAVID HAYS	David
KATHLEEN MARY GONAS	Kathi	BARRY HACKNEY	Barry	GREG HAYS	Greg
ELAINE GOODWIN	Trudy	LUBOMIRA HADZIMA	Luba	LAURA JOANNE HAYTAS	Laurie
JILL IRENE GOODWIN	Jill	Big Show 3, 4; Friendship Club 2, 3, 4; Orchestra 2, 3, 4; Ski Club 3, 4; Girls' Basketball 2, 3, 4; Girls' Volleyball 3; Girls' Field Hockey 2; Spirits 4; G.A.A. 2, 3, 4.		Choral Masters 3, 4; Euclidian Training Club 2; Friendship Club 2, 3; F.N.C. 4; Sophomore Mixed Choir 2; Girls' Leaders Club 4; Majorettes 3, 4; Majorette Club 2, 3, 4; Spirits 4; G.A.A. 2, 3; Choral Masters Executive Board 4; Usher 2, 3.	
PAUL ALAN HAFFER	Paul	PAUL ALAN HAFFER	Paul	CAROL LYNN HAYWARD	Carol
NANCY ELIZABETH HAGSTRAND	Nancy	Foremen's Club 3; Key Club 2, 3; Movie Club 2, 3, 4; Science Seminar 3.		Choral Masters 3, 4; Friendship Club 2, 3; Girls' Concert Choir 2; Ski Club 2, 3; Student Council Representative 2.	
AD Club 2; Friendship Club 2, 3, 4; F.T.A. 2, 3, 4; Executive Board 3, 4; Survey Training Club 2.		ALBERT HEFNER	Albert	MICHAEL KAREN HEGLAW	Mike
PAMELA HAHN	Pamela	THOMAS HEHR	Thomas	Big Show 2, 3; E-Room Activities 4; Euclidian Editorial Staff 3; Euclidian Training Club 3; Fall Play 2; G.L.C. 4; P.A. Club 3; N.F.L. 3; Prom Committee 3; Spring Play 2; Stage Craft Club 3; Swim Show 3.	
		BRUCE HEHR	Bruce	Bowling 2.	



KAREE HEIGHTON	Karee	JACK HOWELL Ski Club 4.	Jackie	WAYNE JERSAN Bowling Team 3, 4; Survey Editorial 3, 4.	Wayne
RONALD CALVIN HEINLEIN	Ape Man Book Store 2, 3, 4; Cadet Band 2; Football 3, 4; J.V. Football 2; Homecoming Committee 3; Key Club 2, 3, 4; Lettermen's Club 3, 4; Letterman 3, 4; Prom Committee 3; Student Council Representative 4; Student Supply Store 2, 3, 4; Track 3.	JACQUELINE HOWITZ	Jacqueline	DANIEL EDWARD JEZERINAC	Dan E-Room Activities 3, 4; Eucuyo 4; Folk Club 4; I.O.S. 3, 4; Junior Cabinet 3; Treasurer 3; Prom Committee 4; Senior Cabinet 4; Student Council Representative 2, 4; Survey Editorial Staff 3, 4; Survey Training Club 2.
DONNA HEINTZ	Donna Ski Club 3, 4; Survey Training Club 3.	JOANNE HUBISH	Jo Transfer Student; Co-op Student 4.	LINDA SUSAN JIMISON	Linda Euclidian Training Club 3; F.N.C. 3, 4; F.T.A. 2; Girls' Concert Choir 2; Ski Club 3, 4; Survey Training Club 3.
CAROL RUTH HEINZ	Kelly Choral Masters 3, 4; Junior Red Cross 3; F.N.C. 4; Girls' Concert Choir 2; N.F.L. 3, 4; Spectrum 4; Spring Play 2; Stage Craft Club 3, 4.	MATHILDA HUDOCK	Cookie Transfer Student; Choral Masters 3, 4; Friendship Club 3, 4; F.N.C. 3.	CHRISTOPHER JOCHUM	Christopher
DORIS HEISE	Doris	JOHN ANTHONY HUEBNER	John Key Club 2, 3; Tennis Team 2, 3.	MICHAEL JOLLY	Michael
VIOLET HELMS	Vi	BARBARA HULL	Barb Euclidian Training Club 3; Friendship Club 2; Ski Club 3, 4.	NICHOLAS JURANKO	Nicholas
ROBERT HENIKAN	Robert	CECILY HUNT	Cec Choral Masters 2, 3, 4; Accompanist 2, 3, 4; Vice President 4; Euclidian Editorial Staff 3, 4; Euclidian Training Club 2; Copy Writer 3; Editor-in-Chief 4; Friendship Club 2; F.T.A. 3; G.L.C. 3, 4; Executive Board 4; Humanities 3, 4; I.O.S. 3, 4; Majorette Club 2; Spirits 4; Varsity Chorale 4; Accompanist 4; Big Show 4.	LINDA JURATOVAC	Lin Eucuyo 4; Folk Club 3, 4; Talent Scouts 2, 3, 4.
GARY A. HERAK	Fish Transfer Student; Golf Club 2; Track 2; Soccer 3, 4.	YVONNE HUNT	Yvonne	KATHRYN LEE KALAN	Katie Euclidian Training Club 2; Friendship Club 3, 4; F.B.L.A. 2; E-Room Activities 4; Majorettes 3, 4; Majorette Club 2, 3, 4; Spirits 4; Head Majorette 4; G.A.A. 2; Cheering Block 3.
LINDA ANN HERAK	Linda Big Show 3, 4; Majorette Club 3; Orchestra 2, 3, 4; Pit Band 3, 4; Ski Club 4.	ROBERT HYLKEMA	Robert	NANCY KANE	Nancy E-Room Activities 4; Friendship Club 3; F.N.C. 3; Homecoming Court 2; Majorette Club 2; Ski Club 2, 3.
TIMOTHY HIGHLAND	Timothy	EDWARD IRVINE	Edward	RUSSELL DEAN KANE	Monk Big Show 2, 3, 4; Cadet Band 2; Chevron Society 4; Concert Band 3, 4; Marching Band 2, 3, 4; Pep Band 3, 4; Pit Band 2, 3, 4; Talent Scouts 3, 4; Band Sergeant 4.
LAURA CATHRYN HITCHCOX	Hodge Sophomore Mixed Choir 2; Survey Editorial Staff 4; Survey Training Club 3; Talent Scouts 4.	CAROL IVANCIC	Carol F.N.C. 2, 3, 4; F.T.A. 2, 3, 4; Ski Club 3, 4.	REBECCA ANN KAPFERER	Becky Fall Play 4; Friendship Club 2; F.N.C. 3; Girls' Concert Choir 2, 3; Ski Club 2, 3; Cheering Block 3; Spectrum 2; Talent Scouts 2.
DOROTHY HOCEVAR	Ralph Cadet Band 2, 3; F.N.C. 3; Marching Band 2, 3.	WILMA JAGODNIK	Wilma	JOSEPH JOHN KAPLER	Joe Key Club 2, 3, 4; World Affairs Club 4; Soccer Team 3, 4; Captain 4.
LORETTA HOCEVAR	Lori Co-op Student.	MARY ELLEN JAKLIC	Merri Big Show 3; Eucuyo 4; Friendship Club 2; F.T.A. 3, 4; Orchestra 2, 3, 4; Girls' Track 2; World Affairs Club 4.	MIKE KARPINECZ	Mike Transfer Student; Baseball 4; J.V. Basketball 2; Boys' Gym Leaders 3; Track 4.
THOMAS HOFFMAN	Thomas	BENEDICT JAKUBEN	Benedict	DIANE LAUREL KARRER	Diane Big Show 3, 4; Friendship Club 4; F.T.A. 2, 3, 4; I.O.S. 3, 4; Marching Band 2, 3, 4; National Honor Society 3, 4; Orchestra 3, 4; Pep Band 3, 4; Pit Band 3, 4; Survey Business Staff 3, 4; Survey Training Club 2; Assistant Circulation Manager 3; Circulation Manager 4.
NOREEN HOGE	Noreen Transfer Student; Political Affairs Club 3; Spectrum 3, 4; World Affairs Club 3, 4.	JILL SUSAN JANDA	Jill Big Show 3; Chevron Society 2, 3, 4; Choral Masters 3; Concert Band 2, 3, 4; Euclidian Training Club 2; F.T.A. 2, 3, 4; Humanities 3, 4; Junior Cabinet 3; Marching Band 2, 3, 4; National Honor Society 3, 4; Orchestra 3, 4; Pep Band 3; Pit Band 3, 4; Prom Committee 2; Survey Business Staff 3; Varsity Chorale 4.	NANCY EILEEN KASELAK	Migit Big Show 3; Choral Masters 3, 4; Friendship Club 2; Homecoming Court 4; Ski Club 3, 4; Student Council Representative 3; Varsity Chorale 4.
RICHARD JAMES LOUIS HOLLOWAY	Rick A.F.S. 2; Cadet Band 2; Concert Band 3, 4; I.O.S. 3, 4; Key Club 2, 3, 4; Marching Band 2, 3, 4; Top Band Sergeant 4; National Honor Society 3, 4; Pep Band 3, 4; Pit Band 3, 4; Ski Club 4; Spectrum 4; Student Council Representative 2, 4; Survey Business Staff 2, 3, 4; Survey Editorial Staff 4; Survey Training Club 2; Treasurer 3; Business Manager 4; Swim Show 3; Tennis 2, 3; N.H.S. Vice President 4.	DUANE JARC	Deejah Chess Club 3, 4; President 4; National Honor Society 3, 4; Science Seminar 3, 4; Ski Club 4.	DIANE JEAN KASTELLIC	Diane
BRUCE NOEL HOPPERT	Bruce Baseball 2, 3, 4; Basketball 2, 3; J.V. Basketball 2; E-Room Activities 2, 3, 4; Football 3, 4; J.V. Football 2; Boys' Gym Leaders 2, 3, 4; Ski Club 2, 3, 4.	MARGARET ANN JARVIS	Marg A.F.S. 3, 4; Secretary 4; Friendship Club 2, 3, 4; Girls' Concert Choir 3; Sophomore Mixed Choir 2; Ski Club 2, 3, 4; Spirits 4; Student Council Representative 4; Cheering Block 3.	LORRAINE MARIE KATTLER	Lori E-Room Activities 4; Folk Club 4.
TIM HORGAN	Tim	ROSEMARIE JAZBINSKI	Rosemarie Big Show 4; Cadet Band 3; Concert Band 4; Friendship Club 4; F.B.L.A. 3; F.T.A. 2, 3, 4; Marching Band 3, 4; National Honor Society 3, 4; Orchestra 4; Ski Club 2, 4; Spectrum 3, 4; President 4; Student Council Representative 4; Survey Editorial Staff 4; Survey Training Club 3; Talent Scouts 2, 4.	VAUGHN KAVON	Vaughn
CAROL ANN HORNA	Carol Friendship Club 3; Student Council Representative 2.	LAWRENCE JEDLICKA	Lawrence	ROGER RAY	Roger
LINDA MONTROSE HORSEY	Lynn Friendship Club 2, 3, 4; F.T.A. 3, 4; Girls' Concert Choir 2, 3; Ski Club 2, 3, 4.	DAVID JEPPE	David		
ROBERT HOURY	Bob				
JOSEPH A. HOWE	Turtle Folk Club 4; F.B.L.A. 4; Swim Show 2; Wrestling 3.				

MARY KEARNS	Mary	LINDA LOUISE KOETH Friendship Club 4; F.T.A. 2, 3, 4; Executive Board 3, 4; Girls' Field Hockey 2; G.A.A. 2, 3.	Lin	JOAN ROSALIND KROPF G.L.C. 4; Ski Club 4; Girls' Basketball 2, 3, 4; Girls' Volleyball 2, 3, 4; Girls' Track 2, 3, 4; G.A.A. 2, 3, 4; Treasurer 3; Vice-President 4; Girls' Field Hockey 2, 4; Captain 4; Swim Show 3, 4.	Joanie
HELENE KEKIC	Helene	DOROTHY LYNN KOLEGAR Friendship Club 3, 4; Ski Club 3.	Dore	KATHLEEN LOUIS KRSTY Political Affairs Club 4; Science Seminar 3, 4; Spectrum 4; World Affairs Club 4.	Kathy
CORRINE MARY KELLER Majorette Club 2; Ski Club 4.	Corky	RICHARD LEE KOLESAR Football 3, 4; J.V. Football 2; Key Club 3, 4; Lettermen's Club 2, 3, 4; Letterman 2, 3, 4; Track 2, 3, 4; Indoor Track 2, 3, 4; N.A.S.S. 2, 3, 4; Treasurer 4.	Dick	HOLLIS KULKA Friendship Club 3; F.N.C. 3; Spirits 4.	Holly
PAUL RICHARD KELLER Bowling 4; Student Council Representative 4.	Call	LINDA MARIE KOPNISKE F.N.C. 3, 4; F.T.A. 3, 4.	Lynn	CHARLES ALLEN KUNSMAN Transfer Student; Baseball 2; Boys' Swim Leaders 4.	Chuck
DEBORAH KELLEY	Deborah	KATHLEEN E. KORDET Girls' Concert Choir 2; N.F.L. 2.	Kathie	JOYCE KUROWSKI Co-op Student 4; Friendship Club 3, 4.	Joyce
GAIL SUE KEMPKE Cadet Band 2; Marching Band 2; Ski Club 3, 4.	Gay	OLGA KOREN Co-op Students 4; Friendship Club 2.	Olga	DAVID PAUL KURRENT Concert Band 2, 3, 4; Key Club 2, 3, 4; Marching Band 2, 3, 4; National Honor Society 3, 4; Pep Band 4; Pit Band 4; Science Seminar 3, 4; Ski Club 4.	Dave
NORENE KENDLE	Norene	JAMES THOMAS KORTHALS	Korth	JOSEPH KUSAR	Jo
DAVID ALAN KERSHAW Cadet Band 2; Concert Band 3, 4; Boys' Swim Leaders 2, 3, 4; Junior Cabinet 3; Key Club 2, 3; Marching Band 2, 3, 4; Pep Band 4; Pit Band 4; Ski Club 4; Spirits 3; Swim Show 2; Varsity Swim Team 4; Talent Scouts 4; Wai Nappio 2.	Dave	NICHOLAS KOSEC	Nick	JOHN LAMPERT	John
JOHN KESZENHEIMER	Jeck	CAROLYN THERESE KOSTANSEK Friendship Club 2, 3, 4; F.N.C. 4; F.T.A. 3.	Carol	LELAND LANCE	Leland
ROSALIND KEVER	Rosalind	DALE KOVACH	Dale	SUSAN MARIE LAND Choral Masters 4; Euclidian Business Staff 3, 4; Manager 4; Euclidian Training Club 2, 3; Fall Play 4; Girls' Concert Choir 3; Sophomore Mixed Choir 2; I.Q.S. 3, 4; Talent Scouts 4.	Susl
CLIFTON KIMES	Clifton	KAREN BARBARA KOVACH Folk Club 2, 3, 4; Treasurer 4; Friendship Club 3; F.N.C. 3; Ski Club 3.	Karen	WILLIAM LANGA	Bill
GARY KING	Gary	CAROL ANN KOVACIC Friendship Club 2, 3, 4; F.N.C. 3, 4.	Cerol	THOMAS LANGHAM	Long Shot
RAYMOND KING	Raymond	DENNIS MICHAEL KOVALSKI Transfer Student.	Dennis	LYNNE PATRICIA LARDIN Girls' Concert Choir 3; Sophomore Mixed Choir 2; Friendship Club 3; Student Council Representative 3; Survey Business Staff.	Lynne
SUSAN KINKELAAR Friendship Club 2, 3, 4; F.N.C. 4; Spectrum 2, 3, 4; Survey Business Staff 2; Language Lab Assistant 4.	Sue	NANCY KOVEZSDI	Nancy	ROY RALPH LARICK III A.F.S. 2, 3, 4; Big Show 3, 4; Cadet Band 2; Euclidian Editorial Staff 4; Euclidian Training Club 3; Fall Play 4; Boys' Gym Leaders 2, 3, 4; Key Club 2, 3, 4; Marching Band 2; N.F.L. 2, 3, 4; Prom Committee 3; Ski Club 2, 3, 4; Spirits 4; Sophomore Play 2; Key Club Executive Board 4.	Roy
JAMES RICHARD KIRK	Dick	KATHLEEN KOWALSKI	Kathleen	LAWRENCE LAUB	Larry
STEPHEN F. KIRK Baseball 2, 3; J.V. Basketball 2; Choral Masters 3; J.V. Football 2; Sophomore Mixed Choir 2; Key Club 2, 3, 4; National Honor Society 3, 4; Science Seminar 2, 3, 4.	Steve	CHRISTINE ANN THERESA KOWICKI Big Show 3, 4; Friendship Club 3, 4; Orchestra 3, 4; Pit Band 3, 4; Ski Club 4; Student Council Representative 2.	Chris	VALERIE E. LAURENCE	Val
JAMES KIRO Key Club 4; Lettermen's Club 4; Letterman 3, 4; Ski Club 4; Tennis 2, 3, 4.	Jim	KAREN KOZELY	Karen	NANCY LAVIGNA Majorette Club 2.	Pudgee
CHERRY KITSOS	Cherry	KATHLEEN KRALL	Kathy	BRUCE LEICHER	Bruce
RICHARD KLEBER	Richard	SHIRLEY MARY KRAPENCE Cheering Block 3; Euclidian Editorial Staff 3; Euclidian Training Club 2; Friendship Club 3, 4; F.T.A. 3, 4; Executive Board 4; Sophomore Mixed Choir 2; Homecoming Committee 2; Ski Club 4; Majorettes 3, 4; Head Majorette 4; Majorette Club 2; National Honor Society 3, 4; Spirits 4; Student Council Representative 2, 3, 4.	Shirley	RUSSELL EDWARD LEISENHEIMER Big Show 3; E-Room Activities 4; I.Q.S. 3, 4; Key Club 4; Survey Editorial Staff 2, 3, 4; Co-Editor-in-Chief 4.	The Leis
ROBERT KARL KLEINHENZ J.V. Wrestling 2, 3.	Bones	RICHARD KRASCH	Richard	REBECCA LEISTER Friendship Club 3, 4; Girls' Concert Choir 3; Sophomore Mixed Choir 2; Humanities 3; Ski Club 4.	Becky
RICHARD KLEMENC	Richard	DAVID KRASKA	David	JOHN LELAND	John
BEVERLY KMET Friendship Club 3; Ski Club 4.	Bev				
KENNETH MICHAEL KOCH Cadet Band 2; Key Club 2; Marching Band 2; Ski Club 3, 4.	Ken				
FRANCES KOCJANCIC Co-op 4; Friendship Club 3; F.B.L.A. 2.	Nancy				

SUSAN LEMM	Susen	ELLA LOVEJOY	Ella	MARJORIE MANN	Marjorie
PAULINE LEONI	Polly	JOSEPH LOVSIN	Joe	PATRICK JAMES MANN	Pat
DANIEL LESKIEWICZ	Pretty Boy	GEORGE STEVENSON LOWRY	Steve	Big Show 3; Choral Masters 3; Concert Band 3, 4; Fall Play 2, 3; Marching Band 3, 4; Orchestra 2, 3, 4; P.A. Club 2, 3, 4; Spectrum 4; Spring Play 2, 3; Varsity Chorale 4.	
PATRICIA ANN LETANOSKY	Patti	CAROL LUBE	Carol	JOSEPH C. MANNARINO	Joe
Baseball 2; Basketball 3, 4; Lettermen's Club 3; Letterman 3, 4.		F.B.L.A. 3; Girls' Concert Choir 3; National Honor Society 3, 4; Spectrum 3, 4; Vice-President 4; Survey Business Staff 4; Survey Training Club 3; G.A.A. 3.		Transfer Student; Bowling 4.	
MICHAEL LEWAND	Mike	JUDITH LUCKAY	Judy	ROBERT MANSUY	Bob
JEANETTE MARI LEWIS	Red	Book Store 3, 4; Friendship Club 3, 4; F.N.C. 3, 4; Majorette Club 3.		KENNETH L. MANTEY	Ken
E-Room Activities 4; Friendship Club 3, 4; F.N.C. 2, 3, 4; President 4; Prom Committee 3; Student Council Representative 4; Talent Scouts 4.		NANCY LUDEK	Nancy	A.F.S. 4; Camera Club 3; Boys' Swim Leaders 4; Homecoming Committee 4; National Honor Society 3, 4; Science Seminar 3, 4; Student Council President 4; Swim Show 3; J.V. Swim Team 2; Winter Festival Committee 4.	
RONALD LEWIS	Ron	GARY L. LUKAT	Gary	MICHAEL ALLAN MANTZ	Mike
Concert Band 2, 3, 4; Marching Band 2, 3, 4.		Key Club 2; Stamp Club 3, 4.		Humanities 3, 4; Key Club 2, 3.	
TOMMY ORIN LEWIS	Tom	DONALD LUPO	Don	STEVEN J. MARKUZ	Steve
Big Show 2, 3, 4; Chess Club 3, 4; Treasurer 4; Concert Band 2, 3; Marching Band 2; Math Club 2; National Honor Society 3, 4; Orchestra 2, 3; Pit Band 2, 3, 4; Science Seminar 2, 3, 4; Varsity Chorale 4.		JACQUELYN LUSHIN	Jacquelyn	JOHN MAROLT	John
DAVID LEON LIEBERWORTH	Dave	GERALD THOMAS LUTZ	Tom	Key Club 4; Spirits 4; Swim Show 3, 4; I.O.S. 4.	
Chess Club 4; Humanities 3, 4; Political Affairs Club 3, 4; President 4; Science Seminar 3, 4.		Transfer Student; Baseball 2, 3, 4; Football 2; J.V. Football 2; Boys' Gym Leaders 2; Ski Club 3, 4.		WILLIAM MIKOLIC	Bill
JOHN LIPNICKI	John	SHERRY MACAUL	Mac	KATHERINE JANE MARTEN	Kathy
DEBRA LIPSTREUER	Lip	Friendship Club 3, 4; F.T.A. 3, 4; Ski Club 2, 3, 4; Spectrum 4.		A.F.S. 3, 4; Euclidian Editorial Staff 3, 4; Faculty Editor 3; Identification Editor 4; Euclidian Training Club 2; Folk Club 2, 3; Friendship Club 2, 3, 4; F.T.A. 2, 3, 4; Humanities 3; National Honor Society 3, 4; Ski Club 3, 4; Spectrum 2, 3; Spirits 4; I.O.S. 4.	
A.F.S. 3, 4; E-Room Activities 3; Friendship Club 2; Junior Cabinet 3; National Honor Society 3, 4; Ski Club 2, 3, 4; Survey Editorial Staff 3, 4; Survey Training Club 2, 3; Swim Show 2, 3, 4; Wal Napoli 2, 3, 4; Staff Editor Survey 4; I.Q.S. 4.		WILLIAM MACDONALD	Bill	BARBARA RAE MARTIN	Barb
LESLIE LITTLE	Gene	PAMELA ANN MADDEN	Pam	A.F.S. 3, 4; Friendship Club 2, 3; F.T.A. 2, 3, 4; Secretary 4; Girls' Concert Choir 3; Sophomore Mixed Choir 2; G.L.C. 4; Homecoming Committee 2; National Honor Society 3, 4; Ski Club 2, 3, 4; Spirits 4; Student Council Representative 3, 4; Student Supply Store 3, 4; Manager 4; Spirits Secretary 4.	
NORM WILLIAM LOCKER	Stick Shift	A.F.S. 4; Big Show 2, 3; Choral Masters 4; Euclidian Training Club 3; Friendship Club 3, 4; F.T.A. 2, 3, 4; Orchestra 2, 3, 4; Spectrum 3, 4; Secretary 4.		ROBERT MARTIN	Bob
Foremen's Club 4; Boys' Gym Leaders 3, 4.		PEGGY ANN MAGAS	Peggy	TIM C. MASEK	Tim
DOLORES V. LOGAR	Lori	LYNN JANE MAGRI	Lynn	Big Show 3, 4; Concert Band 2, 3, 4; Boys' Swim Leaders 4; Marching Band 2, 3, 4; Orchestra 3, 4; Pep Band 3, 4; Pit Band 3, 4.	
Euclidian Training Club 3; Friendship Club 4; F.N.C. 4; Ski Club 4.		SUSAN MAHUSKY	Sue	JACQUELINE ELIZABETH MASON	Jackie
NANCY CAROL LOHREY	Nancy	A.F.S. 3, 4; Secretary 3; Finalist 3; Eucuyo 4; Euclidian Editorial Staff 3, 4; Euclidian Training Club 2; G.L.C. 3, 4; Vice-President 4; Humanities 3, 4; Girls' State 3; National Honor Society 3, 4; Secretary 4; Cheering Block 2; I.Q.S. 4.		Cheerleaders 2; Cheerleader Substitute 2; Friendship Club 2, 3, 4; F.T.A. 2, 3, 4; Girls' Concert Choir 2, 3; G.L.C. 2, 3, 4; Executive Board 4; Homecoming Committee 2, 3; Junior Cabinet 3; National Honor Society 3, 4; Student Council Representative 2, 3.	
KAREN LOHRKE	Karen	SHEILA MALANEY	Sheila	MICHAEL MASTIC	Mike
JESSICA LONGALA	Jessi	Transfer Student.		Baseball 2; J.V. Basketball 2; Football 2.	
Fall Play 2; Folk Club 4; F.T.A. 2, 3; Prom Committee 4; Ski Club 2, 3; Student Council Representative 4; Talent Scouts 4.		TERRY MALECKAR	Terry	WILLIAM MATALA	Bacon Bill
PAMELA LONG	Pam	ROBERT MALNAR	Bob	Transfer Student.	
Big Show 3; E-Room Activities 4; Eucuyo 4; Art Editor 4; F.T.A. 3, 4; Junior Cabinet 3; Ski Club 3; Stage Craft Club 2; Survey Editorial Staff 2.		CHRIS MANDEL	Chris	JANET M. MATTIC	Jan
SHARENE LONG	Sharene	Baseball 2; Bowling 3; D.E.C.A. 4; Vice-President 4; Key Club 2, 3.		FRANK MATOH	Frank
GREGORY LOPEZ	Greg	MARILYN ANN MANN	Marty	Baseball 3; Choral Masters 3, 4; Sophomore Mixed Choir 2; Boys' Gym Leaders 3.	
JOANNE LOVE	Joanne	Friendship Club 3; F.N.C. 3; F.T.A. 3; Movie Club 4; Spectrum 4; Student Council Representative 2.		PATRICIA MATYJASIK	Pat
E-Room Activities.		LOUIS J. MAVRICH	Ceveman	Football 3; J.V. Football 2; Talent Scouts 3, 4; Wrestling 3; J.V. Wrestling 2.	

JEFFREY MAY Baseball 2, 3, 4; Key Club 2, 3; Lettermen's Club 4; Letterman 3, 4; Wrestling 2, 3	Jeff	CAROLE MILLER A.F.S. 3, 4; E-Room Activities 4; Prom Committee 4; Ski Club 2, 3, 4; Girls' Track 2; Girls' Tennis 3; Spirits 3, 4; Survey Editorial Staff 3, 4; Survey Training Club 3; Swim Show 2, 3, 4; Wai Napolo 2, 3, 4.	Carole	DOLORES NAINIGER Friendship Club 3, 4; Ski Club 4.	Lori
LESLIE McARTHUR A.F.S. 3, 4; Friendship Club 2, 3, 4; Secretary 2, 3, 4; F.T.A. 2, 3, 4; G.L.C. 4; National Honor Society 3, 4; Spirits 4; Student Council Representative 2; Treasurer 3; Executive Board 4; Spectrum 2, 3.	Les	GLENN S. MILLER Big Show 3; Chevron Society 2, 3, 4; Choral Masters 4; Concert Band 2, 3, 4; Marching Band 2, 3, 4; Orchestra 4; Pep Band 2; Pit Band 2; Talent Scouts 2, 3, 4.	Glenn	SANDRA LEE NAPP Transfer Student; Friendship Club 4.	Sandy
MARYANN McBEE	Maryann	THOMAS MILLER	Tom	KARLENE NAUTH F.N.C. 4.	Karlene
WALTER McCARTNEY	Walter	LINDA MINNILLO	Linda	NANCY ANN NAWOR Eucuyo 4; Ski Club 4.	Nancy
JANET R. McCAULEY Cadet Band 2; F.N.C. 3, 4; Girls' Concert Choir 3, 4; Marching Band 2; Spectrum 4; World Affairs Club 4.	Jan	JUDITH MISCH	Judy	GEORGE NEFF	George
CHARLES BOWMAN McCracken Cross Country 3; J.V. Football 2; Key Club 2, 3; Lettermen's Club 3, 4; Lettermen 3, 4; Track 2.	Chuck	KENNETH EDWARD MOG Winter Play 4.	Ken	RICHARD ALLEN NEFF Track 2.	Richard
KEN McFADDEEN	Ken	VINCENT MONATERI Chess Club 3, 4.	Vince	JAMES NEIDERMEYER	Jim
CHARLES L. McLaughlin Choral Masters 3; Football 3, 4; Sophomore Mixed Choir 2; Boys' Gym Leaders 4; Lettermen's Club 4; Lettermen 4; Talent Scouts 4; Varsity Chorale 4.	Chuck	FRED MOONEY	Fred	ROBERT MICHAEL NEWCOMB Foremen's Club 4.	Bob
KEITH McMANNES	Keith	JOHN MOONEY	John	KIRK NICHOLSON	Kirk
CYNTHIA McMILLAN	Cindy	MARY RITA MOONEY Friendship Club 4.	Rita	JOHN NOGA	John
PATRICIA LOUISE SUSANNE McMULLEN Friendship Club 4; F.T.A. 4; Movie Club 4.	Pat	JAMES MOORE Cross Country 2, 3, 4; Key Club 2, 3, 4; Lettermen's Club 2, 3, 4; Secretary 3; Letterman 2, 3, 4; National Honor Society 3, 4; Track 2, 3, 4; N.A.S.S. 2, 3, 4.	Jim	MARY NORMAN	Mary
CURTIS WALTER McRAE Key Club 2, 3, 4; Science Seminar 2, 3; Ski Club 4.	Curt	PATRICIA A. MOORE	Pat	SANDRA LOUISE NORRIS Cadet Band 2, 3; Friendship Club 3; Marching Band 2, 3.	Sandy
THOMAS McREDMOND	Tom	MARGARET MARIE MORGAN	Peggy	ERIC NURMI A.F.S. 2, 3, 4; E-Room Activities 2, 3; Fall Play 3; Golf Club 2, 3; Homecoming Committee 3, 4; Key Club 2, 3, 4; National Honor Society 3, 4; Prom Committee 3; Ski Club 3, 4; Spirits 4; Student Council Representative 2, 3; Executive Board 4; World Affairs Club 2, 3.	Rick
JUDY MEAKER	Judy	THOMAS WILLIAM MORRIS Chess Club 3, 4; Key Club 4; Science Seminar 3, 4; Chess Team 3, 4; Computer Seminar 3.	Tom	BRIAN NUSKER	Brian
THOMAS MEDLIN Bowling 2, 3, 4; Student Council Representative 2.	Dimples	CRAIG STUART MOSS	Creig	BURKS OAKLEY II Camera Club 3, 4; Chevron Society 2, 3; Concert Band 2, 3, 4; Marching Band 2, 3, 4; National Honor Society 3, 4; Pep Band 3, 4; Science Seminar 3, 4; Survey Editorial Staff 3, 4; I.Q.S. 4.	Burks
PAUL MEHOLLIN	Peul	KATHLEEN JANICE MRAMOR Friendship Club 2, 3, 4; F.T.A. 2, 3, 4; National Honor Society 3, 4; Spectrum 4; Survey Editorial Staff 3, 4.	Kathy	JOHN L. O'CONNELL World Affairs Club 4.	John
PATRICK JOSEPH MEIGHAN Chevron Society 3, 4; Choral Masters 4; Concert Band 2, 3, 4; Boys' Swim Leaders 2, 3, 4; Marching Band 2, 3, 4; Orchestra 4; Pep Band 3, 4; Pit Band 3, 4; Ski Club 4; Survey Business Staff 3, 4; Assistant Ad Manager 3; Ad Manager 4; Survey Editorial Staff 4; Survey Training Club 2; Swim Show 2, 3; Varsity Swim Team 4; J.V. Swim Team 2; Wai Napolo 2.	Pat	GREGORY D. MUCCI Cadet Band 2, 4; Concert Band 3, 4; I.O.S. 3, 4; Key Club 2, 3; Marching Band 2, 3, 4; Pep Band 3, 4; Pit Band 4; Survey Editorial Staff 3, 4; Survey Training Club 2.	Mooch	LYNN MARIE OKER	Lynn
CAROL JEAN MELNIK Friendship Club 2, 3, 4; F.N.C. 2; F.T.A. 4; Language Lab Assistant 3, 4; Survey Editorial Staff 2, 3.	Carol	KAY MARIE MUIR Friendship Club 2, 3; Co-op Students 4; Majorette Club 2; D.E.C.A. 4.	Kay	LUCILLE LEONORA OLIVERIO Big Show 3; Chevron Society 2; Concert Band 2, 3, 4; Friendship Club 3, 4; F.T.A. 2, 3, 4; President 4; Homecoming Committee 2, 3, 4; Marching Band 2, 3, 4; National Honor Society 3, 4; Pit Band 3, 4; Spectrum 4; Student Council Representative 2; Executive Board 3, 4; Drama Workshop 2.	Luci
LINDA A. MELNIKAS Friendship Club 2; N.F.L. 2.	LIn	KATHRYN MURPHY Co-op Students 4; Vice-President 4; Friendship Club 2, 3; F.B.L.A. 2, 3; Ski Club 3; Language Lab Assistant 3, 4.	Kathy	THOMAS OMAHEN	Tom
THOMAS MEROS Cross Country 2, 3, 4; Indoor Track 2, 3, 4; Key Club 3, 4; Lettermen's Club 2, 3, 4; Letterman 2, 3, 4; Track 2, 3, 4.	T.M.	LINDA MURRAY	Linda	DAVID ONDERDONK Fall Play 2.	Bird
VAL M. MIKLAUSICH J.V. Basketball 2; Cross Country 2, 3, 4; Key Club 2; Indoor Track 3, 4; Letterman 2, 3, 4; Track 2, 3.	Val	SUSAN MUSCENTI	Sue		
WILLIAM MIKOLIC	Bill				

GEORGEANN ORLANDO Choral Masters 3; Sophomore Mixed Choir 2; D.E.C.A. 4; President 4.	George	JUDITH ANNE PERKO A.F.S. 3, 4; Treasurer 3; Euclidian Training Club 2; Friendship Club 3, 4; F.T.A. 2, 3, 4; Treasurer 3; Executive Board 4; Girls' Concert Choir 3; Sophomore Mixed Choir 2; Junior Cabinet 3; National Honor Society 3, 4; Spirits 4; Student Council Representative 3, 4; Student Supply Store 2, 3, 4; Survey Business Staff 3, 4; Survey Training Club 2.	Jude	ROBERT ALLYN PODBOY Magnum Club 3, 4.	Bob
CHERYL EILEEN OYLER Choral Masters 3, Friendship Club 3, 4; F.B.L.A. 4; Girls' Concert Choir 2; Ski Club 3, 4; Spectrum 4; Survey Business Staff 3; Talent Scouts 4; Varsity Chorale 4.	Cher	MARILYN W. PERKO	Marilyn	MARGARET JEAN POGRAIS A.F.S. 4; Friendship Club 2, 4; F.N.C. 2, 3, 4; Secretary 4; Orchestra 2, 3, 4; Ski Club 4; Spectrum 3; Student Council Representative 3; Survey Business Staff 4; Survey Training Club 3; World Affairs Club 3; G.A.A. 2, 3, 4.	Margaret
ROGER L. PALES	Roger	DONALD M. PERRY	Don	GAIL PATRICIA POLLY Friendship Club 3; F.T.A. 3; Math Club 2; Spectrum 3, 4.	Gail
GEORGETTA PALKO E-Room Activities 3, 4; Friendship Club 2; F.B.L.A. 2, Girls' Concert Choir 4; Student Council Representative 3, Talent Scouts 3.		ANITA PESEC Cadet Band 3; Marching Band 3.	Chiquita	MARVIN POLO	Mervin
DANIEL PALUMBO	Dan	LINDA MARIE PESTOTNIK Euclidian Business Staff 3, 4; Friendship Club 2, 3, 4; Majorette Club 3, 4; Majorette Substitutes 4; Student Council Representative 2; Talent Scouts 4; I.Q.S. 4.	Pestot	AGNES ANN POPOVIC	Agri
SHIRLEE PAPALKO Ad Club 2; E-Room Activities 2, 3; Euclidian Business Staff 3; Euclidian Training Club 2; Friendship Club 2; Homecoming Committee 2; Majorette Club 2; Ski Club 2, 3; Student Council Representative 2, 3.	Shirl	NICOLETTE PETARDI F.N.C. 2; Student Council Representative 2, 3; Talent Scouts 4.	Nicky	DEBORAH D. PORTIK	Debby
LORRAINE PARULIS	Lorraine	GERALD ALAN PETERS Transfer Student; P.A. Club 2, 3, 4; Science Seminar 2, 3; Spring Play 3.	Jerry	MARY ANN POTOVAR	Mary Ann
MARILYN PARZIALE	Marilyn	RAYMOND A. PETRO Concert Band 2; Boys' Gym Leaders 3; Marching Band 2; Math Club 2; Science Seminar 3; Track 2; World Affairs Club 4.	Ray	KATHLEEN POWERS	Kathy
DARLA JEAN PASTEUR E-Room Activities 4; Folk Club 4; I.Q.S. 3, 4; Prom Committee 3; Spectrum 4; Student Council Representative 2, 3, 4; Survey Editorial Staff 3, 4; Survey Training Club 2; Talent Scouts 3, 4.	Prudence	SHARON ANNE PETROVICH Fall Play 4; Majorette Club 2.	Sharon	JAMES M. POZAR J.V. Football 2.	Jim
KATHLEEN ANN PAUSIC Choral Masters 3; Folk Club 3, 4; Friendship Club 2, 3; F.T.A. 2, 3, 4; Science Seminar 4; World Affairs Club 4.	Kathi	CYNTHIA J. PHELPS	Cindy	DONNA PRAZNOVSKY	Donna
BARBARA PAVIS Girls' Concert Choir 4.	Barb	DONNA MARIE PHILLIPS Friendship Club 2, 3, 4; Executive Board 2, 3; President 4; F.T.A. 2, 3, 4; Girls' Concert Choir 2, 3; Student Council Representative 4.	Donna	CAROL SUSAN PRED A.F.S. 3, 4; Euclidian Training Club 2; Friendship Club 2, 3; F.T.A. 2, 3, 4; Science Seminar 2, 3, 4; Ski Club 3, 4; Spectrum 2, 4; World Affairs Club 4.	Carol
RAY E. PAVLIK	Ed	FRANK EDWARD PICCIRILLO	F.P.	RICHARD J. PREZTAK	Rich
SHARON PAWLECHKO F.T.A. 2, 3, 4; Girls' Concert Choir 2, 3; Spectrum 3, 4; Varsity Chorale 4.	Sherry	RICHARD J. PIETRO	Richard	RANDOLPH JAMES PRICE Camera Club 3; Choral Masters 3, 4; Euclidian Editorial Staff 3, 4; Euclidian Training Club 2; Sophomore Mixed Choir 2; Key Club 2, 3, 4; Executive Board 4; National Honor Society 3, 4; Track 2; I.Q.S. 4.	Randy
ROBERT K. PEARN	Bob	ROBERT RICHARD PIGNATIELLO Choral Masters 3, 4; Sophomore Mixed Choir 2.	Bob	LINDA S. PRIORESCHI Big Show 2, 3; Cheerleader Substitutes 3; E-Room Activities 2, 3, 4; Eucuyo 4; Fall Play 3; N.F.L. 3, 4; Panther 4; Spring Play 2; Talent Scouts 4.	Resh
NANCY PEARSON	Nancy	ALAN EARL PILLER J.V. Basketball 2; Cross Country 2, 3; Key Club 2, 3, 4; Lettermen's Club 3, 4; Letterman 3, 4; Student Council Representative 4.	Al	VICTORIA A. PRIORESCHI	Vicki
DALE J. PECJAK	Dale	RICHARD A. PISCOPO	Rich	QUAY PROCTOR Choral Masters 4; Friendship Club 3, 4; Student Council Representative 4.	Quay
JOSEPHINE PERCIC Ski Club 2, Girls' Basketball 3; Friendship Club 2.	Josi	PATTY J. PIWOWAR	Patty	ROBERT C. PULVER	Bob
CHARLES M. PEREKSTA Bowling 2, 3, 4; Concert Band 2, 3, 4; Marching Band 2, 3, 4; Pep Band 3; Co-Ed Volleyball 4.	Chuck	JAMES E. PIZMOHT Baseball 2.	Jim	WILLIAM PULVER	Bill
		CLIFFORD W. PLOTT	Cliff	LINNEA BETH PURVIS Folk Club 3; Friendship Club 2, 4; F.B.L.A. 4; Ski Club 4; Student Council Representative 4.	Linnea

DALE EDITH RACICH A.F.S. 2, 3, 4; Cheerleader-Substitutes 2; Choral Masters 4; E-Room Activities 2, 3; F.N.C. 3, 4; F.T.A. 3; Girls' Concert Choir; 2, 3; Sophomore Mixed Choir 2; G.L.C. 3, 4; President 4; Homecoming Committee 3, 4; Junior Cabinet 3; National Honor Society 3, 4; Ski Club 2, 3; Spirits 3, 4; Student Council Representative 2; Executive Board 3, 4.	Dale	JAMES H. ROBERTS Baseball 2; Bowling 2, 3, 4; E-Room Activities 2, 3, 4; Golf Club 4; Homecoming Committee 2, 3, 4; Ski Club 2, 3, 4.	Oxnard	ANN MARIE SARICH	Satch
		JOHN ROBERTS	John	MICHAEL JAMES SAVARIN Concert Band 2, 3, 4; Golf Club 2; Key Club 4; Marching Band 2, 3, 4.	Mike
RICHARD CARL RAYMOND	Ricky	SUSAN MARIE ROBERTS Co-op Students 4; F.B.L.A. 2, 3; Spectrum 2.	Sue	GARY M. SAWYER Baseball 2, 3; Big Show 2, 3; Folk Club 2, 3, 4; Humanities 3, 4; From Committee 3; Ski Club 2, 3, 4; Spring Play 2, 3; Talent Scouts 2, 3, 4.	Buzz
WILLIAM RECHNITZER	Bill	PATRICIA S. ROCK Big Show 3, 4; Cheerleaders 2; Choral Masters 4; Eucuyo 4; Euclidian Editorial Staff 3, 4; Assistant Photo Editor 3; Photo Editor 4; Euclidian Training Club 2; G.L.C. 4; Humanities 4; Spectrum 3; Varsity Chorale 4; I.Q.S. 4.	Pat	MICHELE SCACCO Friendship Club 2, 3.	Miki
PAULA JOAN REDDING Big Show 2, 3; Concert Band 2, 3, 4; Chevron Society 2; Homecoming Committee 3, 4; Marching Band 2, 3, 4; National Honor Society 3, 4; Pit Band 2, 3, 4; Political Affairs Club 2, 4; Student Council Representative 2; Executive Board 3, 4.	Paula	WILLIAM ROCKWELL	BILL	LEONARD MICHAEL SCHADE Transfer Student.	Len
JAMES A. REED Boys' Swim Leaders 3, 4; J.V. Wrestling 2.	Jim	CHERI A. ROGALINER Friendship Club 2; Girls' Concert Choir 2, 3; Ski Club 2, 3; Girls' Volleyball 2; Spirits 3; Student Council Representative 3.	Rogle	KATHLEEN SCHASER Girls' Basketball 2, 3, 4; Girls' Volleyball 2, 3; Girls' Track 2; Girls' Field Hockey 2; Wei Napolo 3.	Kathy
PATRICIA REES	Pat	JOYCE ROHLKE	Joyce	LINDA LEE SCHEIBEL Concert Band 2, 3, 4; G.L.C. 3, 4; Treasurer 4; Marching Band 2, 3, 4.	Scheib
JOHN S. REESE Track 2.	John	JAMIE ROSE	Jemie	SANDRA CHRISTINE SCHERVISH Cheerleaders 2; F.T.A. 4; G.L.C. 3, 4; Historian 4; Cheering Block 2, 3, 4; Spirits 4; Winter Festival Court 3.	Sandy
DENNIS J. REINKE	Dennis	JOHN ROSKOS I.Q.S. 4.	John	DENISE ANN SCHEURMAN Friendship Club 3, 4; F.N.C. 4; Girls' Concert Choir 2, 3, 4; President 4; Student Council Representative 4.	Dee
JOAN M. REINKE	Joan	MARTHA LOUISE ROSS Cadet Band 2, 4; Choral Masters 3; Concert Band 3, 4; Folk Club 4; Marching Band 2, 3, 4; Pep Band 2, 3, 4; Pit Band 4; Political Affairs Club 2; Girls' Track 2, 3, 4; Spectrum 4.	Marti	VERONICA SCHIMES F.N.C. 4; Student Council Representative 4.	Veronica
THOMAS LEE RENNINGER A.F.S. 4; Camera Club 2; Concert Band 2, 3, 4; Boys' Swim Leaders 3, 4; I.Q.S. 3, 4; Marching Band 2, 3, 4; N.F.L. 3, 4; National Honor Society 3, 4; Pep Band 4; Student Council Representative 3; Survey Business Staff 3, 4; Manager 4; Swim Show 3, 4; J.V. Swim Team 2.	Tom	NOREEN ROSSI	Noreen	LOUISE M. SCHIMPF Folk Club 3; Friendship Club 3, 4; G.A.A. 2, 3, 4.	Skimpy
ROBERT G. RESSLER	Bob	EILEEN SHIRLEY ROTH Ad Club 2, 3, 4; Cadet Band 3, 4; Junior Red Cross 3; Friendship Club 2, 3; F.N.C. 3, 4; Marching Band 3, 4; National Honor Society 3, 4.	Eileen	CAROL JUNE SCHMIDT Friendship Club 3, 4; F.T.A. 4; G.A.A. 2, 3, 4; Majorette Club 3; Ski Club 3, 4; Treasurer 4; Spirits 4; Student Council Representative 4; Gymnastics Club 2; Cheering Block 3; Language Lab Assistant 3.	Carol
ROBERT L. REXRODE	Bob	CONNIE RUSCITTO	Connie	ROSEMARIE SCHMITT	Rosemarie
JOHN MC CUNE RICE E-Room Activities 4; Euclidian Editorial Staff 4; Euclidian Training Club 3; Fall Play 4; Boys' Gym Leaders 2; Homecoming Committee 4; Key Club 2, 3, 4; Senior Director 4; Ski Club 4; Student Council Representative 2, 3, 4; I.Q.S. 4.	Wheat	DAVID RUSSELL Choral Masters 3, 4; Sophomore Mixed Choir 2; Key Club 2, 3, 4.	Dave	ARTHUR SCHNEIDER	Art
JAMES ALAN RIEDER Cross Country 4; Track 3, 4.	Jim	EDWARD SABINSKY E-Room Activities 3; Foremen's Club 4.	Eddie	DANIEL SCHNEIDER	Den
HELENE MARIE RIGGS D.E.C.A. 4.	Helene	ALAN ST. JOHN	Al	CARY ANN SCHNELL	Cary
JEREMY A. RITZU	Jeremy	LINDA SAJEWSKI	Linda	NORMAN CHARLES SCHOEN Basketball 2, 3.	Norm
MARCIA R. RIXIE	Marcia	KATHRYN JEAN SALISBURY Ad Club 3, 4; Fall Play 4; Student Director 4; Folk Club 3, 4; Vice-President 4; Friendship Club 3, 4; Majorette Club 3.	Sels	KATHLEEN SCHROEDER Friendship Club 3, 4; Majorette Club 3.	Kathy
NANCY J. ROBB Concert Band 2, 3, 4; F.N.C. 3, 4; Marching Band 2, 3, 4; Wei Napolo 2, 3, 4; Historian 4; Swim 2, 3, 4.	Nancy	JOSEPH SANDA Cadet Band 2, 3; Concert Band 4; Marching Band 2, 3, 4; N.F.L. 2, 3, 4; Ski Club 3, 4; Spectrum 4; Student Council Representative 4.	Joe	NANCY SUSAN SCHUBERT F.N.C. 3, 4; Girls' Concert Choir 3; Ski Club 4.	Susie

ELLEN N. SCHULTZ E-Room Activities 4; Folk Club 3, 4; F.B.L.A. 3, 4; Movie Club 4; Ski Club 4.	Amos	DONNA SERKSNIS Donna	RICHARD SIRL J.V. Basketball 2; Soccer 3, 4.	Rick
LINDA JEAN SCHULTZ Eucuyo 3, 4; Humanities 3, 4; National Honor Society 3, 4; G.A.A. 3, 4; Language Lab Assistant 3, 4; Girls' Field Hockey 2.	Schultzie	CAROL ELLEN SESTAK Choral Masters 4; Friendship Club 3; Girls' Concert Choir 2, 3; Student Council Representative 4.	Carol JAMES J. SISKA	Jim
DONALD ARTHUR SCHULZ Magnum Club 4.	Don	DIANE E. SHAFER Diane	STEVEN CHARLES SIVEC	Siff
NANCY ELIZABETH SCHUTT Friendship Club 3, 4; Cheering Block 3.	Nancy	KATHLEEN SHARON Big Show 3; E-Room Activities 4; Eucuyo 4; Fall Play 3; Homecoming Committee 3; Humanities 3, 4; Panther 4; Prom Committee 3; Ski Club 3, 4; Spirits 4; Student Council Representative 2, 3, 4.	Kathy SHARON LYNNE SKEIVIS Friendship Club 4; N.F.L. 2; Cheering Block 3, 4.	Sharon
JAMES RALPH SCHUTTE Humanities 3, 4; Language Lab Assistant 4; Orches- tra 2, 3, 4.	Jim	VANCE R. SHERMAN Vance	NORENE SKERLY Cheering Block 3; Friendship Club 3, 4; F.T.A. 4; Sophomore Mixed Choir 2; Majorettes 3, 4; Majorette Club 2, 3, 4; Talent Scouts 4; Usher 3.	Norene
JAMES DALE SCHWABAUER Baseball 2; J.V. Football 2; Key Club 3; Lettermen's Club 4; Letterman 3, 4; Wrestling 3, 4; J.V. Wrestling 2; Wrestling Club 2, 3, 4.	Jim	JANALYN SHINOSKY Friendship Club 4; F.N.C. 4.	FRED SKOK	Fred
JOHN SCHWABAUER Baseball 2, 3, 4; Folk Club 3, 4; J.V. Football 2; Boys' Gym Leaders 3, 4; Lettermen's Club 4; Letterman 3; J.V. Swim Team 3.	Schwabs	LAWRENCE THOMAS SHIRK Big Show 2, 3; Fall Play 2, 3; Key Club 3; Spring Play 2, 3; Stage Craft Club 2, 3.	Larry KAREN SKOLARIS Friendship Club 3, 4; F.T.A. 3, 4; Girls' Concert Choir 2, 3.	Karen
BETTY SCHWANE Friendship Club 3, 4; Student Council Representative 3.	Betty	SUE NANCY SIEFERT Fall Play 2; Friendship Club 3; G.A.A. 2, 3, 4; Execu- tive Board 4; Science Seminar 4; Girls' Track 3; Girls' Field Hockey 2; Spirits 4; Survey Business Staff 4; Survey Training Club 3.	Sue SANDRA LEE SKRLJ Chevron Society 3, 4; Concert Band 2, 3, 4; Euclidian Editorial Staff 3, 4; Copy Writer 3; Copy Editor 4; Euclidian Training Club 2; Humanities 3, 4; Marching Band 2, 3, 4; National Honor Society 3, 4; President 4; G.A.A. 2, 3; Pep Band 4; Science Seminar 3, 4; Ski Club 2, 3, 4; Spectrum 2; Student Council Re- presentative 4; I.Q.S. 4.	Sandy
MARION SCHWARZ Friendship Club 2, 3, 4; F.T.A. 4; I.Q.S. 3, 4; Ski Club 2, 3, 4; Spectrum 4; Survey Business Staff 3, 4; Sur- vey Training Club 2.	Marine	ROBERT SIKORSKI Eucuyo 2, 3, 4; Fall Play 2; Youth Council on Human Relations 2, 3; Political Affairs Club 3, 4; Treasurer 3; Vice President 4; World Affairs Club 3, 4; Vice President 4; I.Q.S. 3, 4; Humanities 3, 4.	RICHARD SMEKEL	Richard
ROBERT SCOTT Football 3, 4; J.V. Football 2; Lettermen's Club 4; Letterman 3, 4; Track 3, 4.	Scottia	JAMES MICHAEL JOSEPH SIMONE Big Show 3; Euclidian Training Club 3; Key Club 3, 4; Ski Club 4; Spirits 4; Student Council Re- presentative 4.	NANCY SMERDEL Friendship Club 3.	Nan
JOLENE SEAY	Jolene	ROBERT FRANCIS SIMONE Chico	DONNA DEAN SMITH Ad Club 2, 3, 4; Friendship Club 2, 3, 4; Political Affairs Club 3; Ski Club 3.	Donna
THOMAS L. SEDDON Baseball 2, 3, 4; Choral Masters 3, 4; Treasurer 4; E-Room Activities Executive Board 4; Football 3, 4; Co-Captain 4; J.V. Football 2; Sophomore Mixed Choir 2; Boys' Gym Leaders 2, 3; Key Club 2, 3, 4; Sophomore Director 2; Vice-President 3; President 4; Lettermen's Club 3, 4; Student Council Representa- tive 2; Wrestling 3, 4; J.V. Wrestling 2; N.A.S.S. 3, 4, Letterman 3, 4; National Honor Society 3, 4; Spirits 3, 4; Vice-President 4.	Tom	DONNA SIMPSON A.F.S. 3, 4; Friendship Club 3; F.T.A. 3, 4; Spectrum 4; Language Lab Assistant 3, 4.	DONNA LOUISE SMITH Cheering Block 3; Friendship Club 2; Ski Club 2.	Donna
IRENE SEDMAK Friendship Club 2, 3; Ski Club 3.	Tammy	NED JOHN SIMPSON A.F.S. 2, 3, 4; Basketball 3, 4; J.V. Basketball 2; Key Club 2, 3, 4; Lettermen's Club 3, 4; Letterman 3, 4; Movie Club 2, 3, 4; National Honor Society 3, 4; Spirits 4.	FREDRICK SHERMAN SMITH	Smitty
JOHN M. SEEKATZ	John	PATRICIA ANN SINCLAIR A.F.S. 4; Friendship Club 3; Spectrum 3, 4; Survey Editorial Staff 4; Survey Training Club 2, 3; World Affairs Club 3, 4.	JOHN MARK SMITH Bowling 2; Cadet Band 2; Folk Club 4; J.V. Football 2; Golf Club 2, 3, 4; Golf 2, 3, 4; Key Club 2, 3, 4; Student Council Representative 2, 3, 4.	Smitty
VERONIKA SEIBERT World Affairs Club 4.	Vicki	ALLAN SINKOVIC Choral Masters 3; Sophomore Mixed Choir 2; N.F.L. 2, 3, 4; Student Council Representative 2, 3; Survey Training Club 2; Wrestling 4; J.V. Wrestling 2; I.Q.S. 4.	MARY KAY SMITH	Mary
LARRY SELEPAK	Larry	DOLORES SOBE	RICHARD ALLEN SMITH	Rich
JANET SEPCHINSKI	Janet			Dolores



DANIEL SOBLESKY	Dan	JULIE STOPKO	Julie	JO ANN SVETIN	Joseph
				E-Room Activities 4; Euclidian Training Club 3; Friendship Club 3; Girls' Concert Choir 2; Majorette Club 3; Student Council Representative 2, 3; Talent Scouts 4.	
JOHN SPECK	Chi-Chi	QUENTIN F. STOUT	Quent		
Baseball 2, 3, 4; Basketball 2, 3; J.V. Basketball 2; Football 2, 3, 4; J.V. Football 2; Boys' Gym Leaders 4; Lettermen's Club 3, 4; Letterman 3, 4; Wrestling 4.		Cadet Band 2; Chess Club 2, 3, 4; Captain 3, 4; Concert Band 3, 4; Eucuyo 2, 3; Math Club 2; N.F.L. 2, 3; Science Seminar 2, 3, 4.		GLENN SWANSON	Glenn
SHELLEY GAY SPIVACK	Shelley	JOSEPH STRAUB	Joe	RONALD SWEED	Ron
E-Room Activities 4; Euclidian Training Club 2; Friendship Club 2, 4; Ski Club 3, 4; Stage Craft Club 2.					
		LEONARD STRAUSS	Lenore	GREGORY HOWARD SWEIGERT	Greg
				Big Show 2, 3; Fall Play 3; Sophomore Play 2; Stage Manager 3; Stage Craft Club 2, 3, 4.	
LYNDA JAY SPOKAS	Lynda	LANA JEAN STRELL	Lana	CAROL SWITZER	Swiss
Friendship Club 2; N.F.L. 3, 4; Ski Club 3, 4; Student Council Representative 4; Prom Committee 2.		E-Room Activities 3; Majorette Club 2; Student Council Representative 2.		Cheering Block 3; Friendship Club 3; Student Council Representative 2, 3; Swim Show 3; Wai Napolo 3.	
ROBERT SPRING	Bob				
		SANDRA JANE STRITOF	Strit	ERNEST SZALAY	Ernest
		Friendship Club 2, 3, 4; F.T.A. 3, 4; Ski Club 2.			
				MICHAEL SZEWCYK	Mike
CLAUDIA RAE STALLINGS	Claudia	JULIE ANN STROMBERG	Goldielockes		
Cadet Band 2; Concert Band 3; F.T.A. 2, 3, 4; Marching Band 2, 3; Spectrum 4.		Transfer Student; Friendship Club 4; F.N.C. 4; F.T.A. 4; Ski Club 4.		PEGGY ANN TARANTINO	Peggy
				Friendship Club 2, 3, 4; F.T.A. 2, 3, 4.	
LEAH STANKEWICZ	Lee	PATRICIA STROMBERG	Pat		
F.B.L.A. 2; G.A.A. 3, 4; Ski Club 4.		Transfer Student.		JOSEPH FRANCIS TAVERNELLI II	Joe
				Golf Club 3, 4.	
ROGER STARMAN	Roger	JOHN W. STRUNK	Jack	DONNA TAYLOR	Dee
		Choral Masters 4; E-Room Activities 4; Sophomore Mixed Choir 2; Boys' Swim Leaders 2, 3, 4; Junior Cabinet 3; President 3; Key Club 2, 3, 4; Lettermen's Club 4; Letterman 2, 3, 4; N.A.S.S. 2, 3, 4; National Honor Society 3, 4; Prom Committee 3; Student Council Representative 3, 4; Swim Show 2, 3, 4; Varsity Swim Team 2, 3, 4; Co-Captain 4; Wai Napolo 2.			
KAREN ANN STEELMAN	Karen			JILL LINDA TAYLOR	J
Big Show 3; D.E.C.A. 4; Folk Club 3.					
				WILLIAM TEARE JR.	Bill
SHIRLEY STEFANOW	Shirley	NANCY STRYJEWSKI	Nancy	E-Room Activities 3; Foremen's Club 4; Boys' Gym Leaders 2; Ski Club 3, 4; Student Council Representative 2.	
JAMES ARTHUR STEIN	Jim	KATHRYN MARY STUBER	Kathy	ALBERT ALAN TEGEL	Tee
Folk Club 3; Math Club 2; Ski Club 2, 3, 4.				Cross Country 2, 3, 4; E-Room Activities 4; I.O.S. 3, 4; Junior Cabinet 3; Lettermen's Club 4; Letterman 4; Survey Editorial Staff 2, 3, 4; Sports Editor 4; Track 2, 3, 4.	
LYNN MAY STEINHOFF	Lynn	LONNIE STULL	Lon	JERRY SUHAR	Jerry
Friendship Club 2; Talent Scouts 2, 3, 4.				Choral Masters 3, 4; Fall Play 2, 4; J.V. Swim Team 2; Talent Scouts 3, 4; Varsity Chorale 4.	
				CAROL TEKAVIC	Carol
BRUCE STEPHENS	Bruce				
		JOHN SULLIVAN	John	CLAIRE TEMPLETON	Clarabel
KAREN STEPHENS	Karey			F.N.C. 4; Student Council Representative 4.	
Transfer Student; D.E.C.A. 4.		DOROTHY MARY SUSTERSIC	Dorothy	SIGRID STEPHENS	Sigi
		J.V. Cheerleaders 2; Friendship Club 3, 4; Ski Club 4; Swim Show 2, 3, 4; Wai Napolo 2, 3, 4; Secretary 3, Vice-President 4.		Transfer Student; Big Show 2, 3; F.N.C. 3, 4; Ski Club 3, 4.	
				SHARON TERRANOVA	Sharon
		RANDI HEITMANN SVENDSEN	Randi	JANN TERRY	Jann
RONALD STERLING	Ron	Foreign Exchange Student 1966-67; A.F.S. 4; Spirits 4; Student Council Executive Board 4; Student Supply Store 4; Swim Show 4; Wai Napolo 4.		Transfer Student; Boys' Swim Leaders 4; Ski Club 4; Varsity Swim Team 4.	

<p> <b>THERESA A. TESTA</b> Terry            Friendship Club 3; Prom Committee 3; Ski Club 4;            Student Council Representative 3, 4; Talent Scouts            3, 4.         </p>	<p> <b>JUDITH B. TUATY</b> Judy            Transfer Student; F.N.C. 4; Student Supply Store 3, 4.         </p>	<p> <b>ANDREA VIDMAR</b> Andi            Friendship Club 3, 4; F.N.C. 3, 4; Vice-President 4;            F.T.A. 4; World Affairs Club 4.         </p>
<p> <b>CYNTHIA THEIS</b> Cyndi            Cheerleaders 2, 3, 4; Captain 4; E-Room Activities            2, 3, 4; G.L.C. 3, 4; Homecoming Court 3; Letter-            men's Club 3, 4; Letterman 3, 4; Spirits 4; Student            Council Representative 4.         </p>	<p> <b>FRANCES TUMULTY</b> Frances    <b>JOHN TUSOCH</b> John         </p>	<p> <b>SHARON VIOLANTI</b> Shar            E-Room Activities 2, 4; Friendship Club 2, 3; Girls'            Concert Choir 2, 3; N.F.L. 2, 3, 4; Secretary 4; Sur-            vey Training Club 3.         </p>
<p> <b>BONNIE THOMAS</b> Bonnie            J.V. Cheerleaders 2; E-Room Activities 4; Panther 4;            Student Council Representative 2, 3; Swim Show            3, 4; Wai Napolo 3, 4.         </p>	<p> <b>ARLYNE TUTOLO</b> Arlyne            Transfer Student.         </p>	<p> <b>DOROTHY ANN VOJTEK</b> Dottie            A.F.S. 3; D.E.C.A. 4; F.N.C. 3; F.T.A. 3; Spectrum 3.         </p>
<p> <b>DIANE MARIE THOMAS</b> Di            Euclidian Training Club 3; Friendship Club 2.         </p>	<p> <b>MICHAEL JOHN ULEPIC</b> Farmer         </p>	<p> <b>LYNDA CHRISTINA VON GUNTEN</b> Lynda            Transfer Student.         </p>
<p> <b>WILLIAM THOMAS</b> Bill         </p>	<p> <b>LINDA SUE ULLESTAD</b> Flame            Girls' Concert Choir 2, 3; Majorette Club 3; Ski Club            2; Swim Show 3, 4; Wai Napolo 3, 4.         </p>	<p> <b>BARBARA VOSS</b> Barb         </p>
<p> <b>RICHARD TIDERMAN</b> Richard         </p>	<p> <b>JOHN UNBEHAUN</b> John         </p>	<p> <b>CINDY WALLACE</b> Cin            A.F.S. 3, 4; Euclidian Editorial Staff 3, 4; Euclidian            Training Club 2; Friendship Club 4; F.N.C. 4; Girls'            Concert Choir 2, 3; I.O.S.A. 4.         </p>
<p> <b>PHILIP TOADDY</b> Phil         </p>	<p> <b>BARBARA UNDERKOFLER</b> Barb         </p>	<p> <b>MARSHA WALTON</b> Marsha         </p>
<p> <b>JAMES TOMKO</b> Jim            Key Club 2; J.V. Wrestling 3.         </p>	<p> <b>DOROTHY URBANCIC</b> Dorothy         </p>	<p> <b>JEAN HEIDI WALWORTH</b> Heidi         </p>
<p> <b>JERRY TOMKO</b> Jerry            Cadet Band 2; Concert Band 2; Key Club 2; Marching            Band 2, 3; Wrestling 2.         </p>	<p> <b>NANCY URBANCIC</b> Nanc            E-Room Activities 2; F.N.C. 3; Homecoming Commit-            tee 3; Spectrum 3.         </p>	<p> <b>RAYMOND LEE WANDERSLEBEN</b> Wendy            Varsity Soccer Team 4.         </p>
<p> <b>PATRICIA TOTH</b> Pat         </p>	<p> <b>DALE VALENTINO</b> Dale         </p>	<p> <b>KENNETH WARREN</b> Ken         </p>
<p> <b>YVONNE MARIE TOTH</b> Yvonne            Transfer Student; Friendship Club 4; F.N.C. 4.         </p>	<p> <b>DENNIS VAN OOYEN</b> Dennis         </p>	<p> <b>CAROL LYNN WASNAC</b> Carol            D.E.C.A. 4; Friendship Club 3; F.B.L.A. 3; Spectrum            3; Student Council Representative 3.         </p>
<p> <b>EDWARD TOUSEL</b> Ed         </p>	<p> <b>JOSEPH VARGO</b> Joseph         </p>	<p> <b>JEFFREY WATSON</b> Jeff            Key Club 3; Wrestling 4; J.V. Wrestling 2; Wrestling            Club 2.         </p>
<p> <b>VICTOR ANTHONY TRAINA</b> Vic         </p>	<p> <b>LORRAINE VEHAR</b> Lorraine         </p>	<p> <b>ROBERTA MADELYN WAYDO</b> Bobbi            Sophomore Mixed Choir 2.         </p>
<p> <b>JAMES JOSEPH TRAVARCA</b> James            Football 3, 4; J.V. Football 2; Letterman 4; J.V.            Wrestling 2, 3.         </p>	<p> <b>MARY VELLA</b> Mary            D.E.C.A. 4.         </p>	<p> <b>MARC DAVID WAYNER</b> Marc            Movie Club 2.         </p>
<p> <b>VINCENT JOHN TRAVEN</b> Butch            Cadet Band 2, 3; Marching Band 2.         </p>	<p> <b>DENNIS VERDI</b> Bird            Foremen's Club 2, 3, 4; Boys' Gym Leaders 2, 3, 4.         </p>	<p> <b>PATRICIA RUTH WEBER</b> Pat            Friendship Club 2, 3, 4; F.T.A. 3, 4; Ski Club 2, 3, 4.         </p>
<p> <b>ROBERT TROOP</b> Bob            Baseball 2, 3, 4; Choral Masters 3, 4; E-Room Activi-            ties 4; Football 3, 4; J.V. Football 2; Sophomore            Mixed Choir 2; Boys' Gym Leaders 4; Lettermen's            Club 3, 4; Letterman 3, 4.         </p>	<p> <b>LINDA VERHOVSEK</b> Lynn            Friendship Club 3.         </p>	<p> <b>SUSAN WEBER</b> Sweb            E-Room Activities 4; Friendship Club 4; F.T.A. 4;            Majorette Club 3; Ski Club 4; Girls' Track 3; Swim            Show 3, 4; Wai Napolo 3, 4.         </p>
<p> <b>JAMES TRUSKOLASKI</b> James         </p>	<p> <b>SUZANNE VIDENSEK</b> Sue            Ad Club 2; A.F.S. 3, 4; Friendship Club 2, 3, 4; F.T.A.            2; Girls' Concert Choir 2; Student Council Represen-            tative 4.         </p>	<p> <b>KATHERINE WELSH</b> Kathy         </p>

CHARLENE WENDALL E-Room Activities 4; Junior Red Cross 2; Friendship Club 2, 3, 4; F.N.C. 3, 4; F.T.A. 2; G.A.A. 2, 3, 4; N.F.L. 2; Ski Club 4; Girls' Basketball 2; Girls' Volleyball 2; Student Council Representative 2.	Char	DENNIS ARTHUR WOHLGEMUTH Baseball 2, 3; J.V. Basketball 2; E-Room Activities 4; Ski Club 2, 3, 4; Survey Training Club 2.	Woggs	JEANETTE YURCHEK Friendship Club 3, 4; F.B.L.A. 4.	Jeanette
RUSSELL WERLE	Russell	RANDY WOHLGEMUTH	Randy	ROSEMARY YURCHEK Transfer Student. Friendship Club 3, 4; F.B.L.A. 4.	Rosebud
JENNIFER WICKES	Jennifer	MARILYN JANE WOLF Transfer Student; Friendship Club 3, 4; Spirits 3, 4; Student Council Representative 4.	Marilyn	NICHOLAS ZADNIK	Nick
BARBARA WIDMAR Eucuyo 3, 4; F.B.L.A. 4; Girls' Concert Choir 2.	Barb	KATHERINE ALICE WOODRUFF Transfer Student; Friendship Club 4; Student Council Representative 4.	Kath	FRANCES VICTORIA ZAHAR	Fran
MARTHA MARIE WIEHN A.F.S. 4; Friendship Club 3, 4; F.T.A. 2, 3, 4; Girls' Concert Choir 2, 3; Homecoming Committee 4.	Martie	CAROL WORTMAN Choral Masters 3, 4; Friendship Club 2, 3, 4; F.N.C. 3; Girls' Concert Choir 2.	Carol	PATRICIA ZAKOVSKI Ad Club 2, 3, 4; Friendship Club 2, 3; F.B.L.A. 2; Ski Club 4; Spectrum 3.	Pat
SHERMAINE L. WIELAND Buckeye Girls' State Representative 3; Friendship Club 2, 3, 4; F.T.A. 2, 3, 4; N.F.L. 4; National Honor Society 3, 4; P.A. Club 4; Ski Club 2, 3, 4; Survey Editorial Staff 3, 4; Survey Training Club 2, 3;	Sherry	WARREN T. WOTRING Bowling 2, 3, 4; J.V. Tennis 2; Tennis 3.	Wot	ROBERT STEVEN ZDARA Choral Masters 3, 4; Cross Country 2, 3; E-Room Activities 4; Sophomore Mixed Choir 2; Key Club 3, 4; Lettermen's Club 2, 3, 4; Letterman 2, 3; Track 2.	Steve
BARBARA MAY WILE Euclidien Business Staff 3, 4; Euclidien Training Club 2; Friendship Club 2, 3, 4; Treasurer 2, 3, 4; F.T.A. 2, 3; Spectrum 3, 4; Spirits 4; I.Q.S. 4.	Barb	DAVID WRIGHT	Dave	CATHERINE E. ZGONC Ski Club 3, 4.	Cathy
JEAN WILKINSON E-Room Activities 2; F.B.L.A. 2, 3; F.N.C. 2, 3; Girls' Concert Choir 2, 3; Girls' Track 2; Student Council Representative 2.	Wilky	JUDITH ANN WRIGHT Friendship Club 2, 3, 4; Girls' Concert Choir 2, 3; G.A.A. 2; F.N.C. 4; Ski Club 2, 3, 4.	Jud	COLLEEN ZIEGLER	Colleen
DONNA WILL	Donna	CHARLES RICHARD YAGER Cadet Band 2; Choral Masters 3; Boys' Gym Leaders 2, 3, 4; Key Club 2, 3, 4; Science Seminar 2, 3, 4; Student Council Representative 4; Varsity Chorale 4.	Rick	LINDA ZIMMERMAN	Zimmie
JAMES WILLETT J.V. Basketball 2; Football 3; Track 2.	Jim	JAMES YAGER	Jim	STEPHEN EDWARD ZINNICKER Choral Masters 3, 4; Sophomore Mixed Choir 2.	Joe
CAROL ANN WILLIAMS	Carol	CAROLYN YATES	Carolyn	JAMES G. ZOLLER Cadet Band 2; Concert Band 3, 4; J.V. Football 2; Marching Band 2, 3.	Jim
SUSAN GAYE WILLIAMS Friendship Club 2, 3, 4; F.N.C. 4; F.T.A. 3, 4; Orchestra 2, 3, 4; Spectrum 4.	Sue	MICHAEL YERKIC	Mike	CAROLYNN MARIE ZONAR A.F.S. 2; E-Room Activities 3, 4; F.B.L.A. 2; F.N.C. 4; G.L.C. 4; Majorettes 3, 4; Majorette Club 2, 3, 4; Spirits 4.	Carol
VAL ROY WILLIAMS Bowling 2, 3, 4; Camera Club 4; Key Club 4; Tennis 2.	Vel	DONNA MARIE YOPKO Friendship Club 3; Girls' Concert Choir 2, 3; F.B.L.A. 2; Ski Club 2; Girls' Volleyball 2; Spirits 3; Student Council Representative 4.	Yops	CAROLE ANN ZOUL	Carole
BARBARA WINCE Friendship Club 2, 3; F.N.C. 4; Girls' Concert Choir 3; Homecoming Committee 4; Spectrum 2; Spirits 4; Student Council Representative 3; Executive Board 4; Usher 3.	Barbie	DONNA YOUNG	Donna	CATHERINE ANN CHRISTINE ZUPANCIC Book Store 2; E-Room Activities 3, 4; Folk Club 2; Friendship Club 3, 4; F.B.L.A. 3; Homecoming Committee 3; Movie Club 3; Prom Committee 3; Ski Club 3; Girls' Field Hockey 2; Student Council Representative 2, 3.	Zupy
DONNA WIRSING	Donna	CAROL ANN YOUNGER E-Room Activities 3, 4; Friendship Club 2; F.B.L.A. 2; Humanities 4; Student Council Representative 3.	Carol	THERESA MARIE ZUPANCIC Friendship Club 2, 3, 4; F.B.L.A. 2, 3.	Terry
SHERRY RENEE WOHL Big Show 3; Choral Masters 4; Folk Club 3; F.N.C. 3; Girls' Concert Choir 3; Humanities 4; Spectrum 4.	Sher	SUSAN YOZIPOVICH Cheering Block 3.	Zip		

# FACULTY INDEX

ROBERT ADDIS, Physical Education; Kent State University; B.Sc., M. Ed.; Varsity Baseball Coach, Boys Intramural Director, Athletic Director

MARILYN ALVAREZ, Physical Education; Bowling Green State University; B.Sc., B. Ed.; Girls Leaders Club Advisor

ALVIN AMSTER, Business; Western Reserve University; B.A., M.A.; Student Supply Store Advisor

ANTOINETTE ARACA, Art; Kent State University, Cleveland Institute of Art; B.Sc.

MARGARET ARMSTRONG, English; College of Steubenville, Ohio State University; B.A.

GAIL ATLESON, Foreign Language; University of Michigan; B.A.; American Field Service Advisor

FRANK AULTZ, English, Chairman; Mount Union College, Kent State University; DePauw University, Western Reserve University, Ohio State University; B.A., M.Ed.

MARCIA BACKOS, English; Lake Erie College, Ohio Wesleyan University, Western Reserve University, Northwestern University, St. John's University, University of the Pacific; B.A., M.A.

RONALD BACKOS, Science; California State College, Kent State University, St. John's University, Western Reserve University, University of California, Lake Erie College; B.Ed., M.Ed., B.Sc.Ed.

OLIN BAILEY, Science, Chairman; Rio Grande College, Ohio State University; Western Reserve University, Kent State University; B.A., B.Ed., M.A., M.S.; Movie Club Advisor

RUTH BARRELL, Science; Wheaton College, Western Reserve University; A.B., B.A.

DONNA BAUMEISTER, Foreign Language; Miami University, Ohio State University, University of Colorado, Western Reserve University, Baldwin-Wallace College, University of Munich, Germany; Goethe Institute, Germany; M.A., A.B.

JERRY BERGEM, Assistant Principal; John Carroll University, Notre Dame University, Kent State University, Ohio State University, Western Reserve University; B.Sc., M.A., Ed.D.

JUDITH BLECHSCHMID, Home Arts; Ohio University; B.Sc. Ed.

WILLIAM BROWN, English; University of Florida, Western Reserve University, University of Illinois, Illinois State University, Millikin University, Jacksonville University; B.A.

PATRICIA BUCK, Physical Education; Otterbein College, Bowling Green State University, Western Reserve University; B.A.; Girls' Athletic Association Advisor

ADRIAN BUERGER, Mathematics; Ohio State University, University of Dayton; B.A., B.S.E.E.

JAMES CALVERT, Science; North Central College, Ohio State University, Western Reserve University; B.A., M.A.

JUDITH CARMODY, English; Notre Dame College, Western Reserve University; B.A., A.B.; National Forensic League Co-Sponsor, Debate Advisor

ARLENE CARTER, Physical Education, Chairman; Bowling Green State University, Trinity University, Western Reserve University; Miami University; B.Sc., M.A.; Majorettes Club Advisor

HAROLD CAYLOR, Business; Indiana University, Edinboro State College, Kent State University, Bowling Green State University; B.Sc.; M.Ed.; D.E.C.A. Advisor

RONALD CHAMBERS, Industrial Arts; Kent State University, Western Reserve University; B.Sc., M.A.

NANCY CLARK, Science; Allegheny College, University of Michigan, Yale University, University of California; B.Sc., M.A.

CARL CLEMENTS, Mathematics, Chairman; Capital University, Ohio State University, Western Reserve University, Fenn College, Drexel University; B.Sc., M.Sc.

JAMES CLIFFEL, Guidance Counseling; John Carroll University, Case Institute of Technology, Kent State University; B.Sc.S., M.Ed.; Ski Club Advisor, Student United Appeal Director

NORMA COWAN, English; Miami University, Wisconsin State University; B.Sc.

DENNIS COX, English; Miami University; B.Sc.

JEAN COX, English, Guidance Counseling; Allegheny College, Kent State University, University of Pittsburgh, Columbia University, Duquesne University; B.A., A.B.

ROBERT CRARY, Guidance Counseling; Ohio State University, Western Reserve University; B.A., B.Sc., M.A., Ph.D.; C.E.C. Program Director

MARY CROTTY, English; Notre Dame College; B.A., A.B.

JUDITH CURRAN, Mathematics; Notre Dame College, John Carroll University; B.Sc.

CHERYL CZIKA, Home Arts; Baldwin-Wallace College, Ohio State University; B.Sc.

HAROLD DAUGHERTY, Physical Education; Ohio University, John Carroll University; B.Ed., B.A., M.A.; Head Basketball Coach

DALE DAVISON, Science; Michigan State University, Ohio State University, Purdue University, Ohio University; B.Sc., M.Ed.

WILLIAM DeMORA, Social Studies; Kent State University, Ohio State University, Indiana University; B.Sc., M.Ed.; Assistant Wrestling Coach

NATHANIEL DICKINSON, Social Studies; Kent State University, Ohio State University; B.Sc.Ed., M.Ed.; Euclidian Business Staff Advisor, Stamp Club Advisor

FORREST DIEHL, Social Studies; George Washington University, Kent State University, Hiram College, Claremont Graduate University, University of Colorado; B.A., M.Ed.; Future Teachers of America Co-Sponsor

LILLIAN DRESCHER, English; Notre Dame College; John Carroll University, Western Reserve University; B.A., M.A.

JOAN DUPREY, English; Western Reserve University; B.A.; Eucuyo Advisor

CLARENCE ECKERT, Industrial Arts; Western Reserve University, Kent State University; B.Sc., M.Ed., M.A.; Head Wrestling Coach, Assistant Track Coach

MARIA FANNO, Business; Kent State University; B.Sc.Ed.

AHMED FELLAGUE, Foreign Language; Ohio State University, Georgetown University, West Virginia University, University of the Americas; B.Sc., M.A.

KATHRYN FITZSIMMONS, English; Ohio State University, Michigan State University; B.A., B.Sc.

KATHLEEN FOGARTY, English; Bowling Green State University, Ursuline College, John Carroll University; B.A.

SUSAN FOISEL, Business; Findlay College, Kent State University; B.Sc.; Euclidian Business Staff Advisor

FRANK FOWLER, Adjusted Curriculum; Ohio State University, Bowling Green State University, Ohio University; B.Sc. Agr., B.Sc.Ed.

DANIEL FRANCIETI, Science; Duquesne University, West Virginia Wesleyan University, St. Louis University, Fenn College, Western Reserve University; B.Ed.

SHELDON FREEDMAN, Science; City College of New York, Western Reserve University, C.W. Post College; B.Sc., M.A., M.S.; Honors Program Coordinator

KATHRYN FRYE, Home Arts, Chairman; Kent State University, John Carroll University; B.Sc.

MARILYN FURST, English; Kent State University; B.Sc.Ed.

JAMES FURLONG, Business; University of Dayton; B.Sc.

EMELIE GALE, English; University of Chicago, DePauw University, Duquesne University; B.A., M.Ed.

ALOYSIUS GALICKI, Industrial Arts; Ohio University, Kent State University; B.Sc., M.Ed.; Assistant Football Coach

WILLIAM GALL, Science, Mathematics; Duquesne University, University of Pittsburgh, Ripon College, Western Reserve University; B.Sc.Ed.

JAMES GALLAGHER, English; Youngstown University, Western Reserve University, Ohio State University; B.Ed.

PAUL GANIM, English; Ohio State University, Ohio University; B.Ed.; Spirits Club Advisor, Drama Club Advisor, Assistant Soccer Coach

BARBARA GARWOOD, English; John Carroll University, Western Reserve University; B.Sc.

KATHERYN GATES, Foreign Language, English; Marshall University; A.B. B.A., M.A.

CLAYTON GEORGE, Business; Fenn College, Kent State University, East Carolina State University; B.Sc., M.Ed.; Stamp Club Advisor, Chess Club Advisor

JOHN GERMOCK, Industrial Arts; California State College, University of Pittsburgh, University of Connecticut; B.Sc.

WILMA GILLMAN, Division Dean; Heidelberg College, Western Reserve University; M.A., A.B., B.A.

DONALD GLASER, Social Studies; Ohio Wesleyan University, Ohio State University; B.A., M.A.; Political Affairs Club Advisor

CORMAC GORMAN, Mathematics; LaSalle College, University of Pennsylvania; University of Pittsburgh, Villanova University; B.A., M.A.; Assistant Football Coach, Assistant Track Coach

MARGIE GORSLINE, Mathematics; Western Kentucky State College, Miami University, University of Cincinnati, Ohio State University; M.Ed., A.B., B.A.; Future Teachers of America Advisor

JOHN GRIFFIN, Division Dean; Western Reserve University; B.Sc., M.A.

ELEONORA GUEMAN, Foreign Language; Macalester College, University of Minnesota; B.Sc.; American Field Service Advisor

RONALD HARDING, Social Studies; Ohio University, Kent State University, Western Reserve University; B.Ed., B.Sc.; Bowling Team Coach

DALE HARPER, Music, Chairman; Cincinnati Conservatory of Music, University of Cincinnati, Western Reserve University, Akron University; B.Sc., M.A.; Big Show Sponsor, Football Band Show Sponsor

SUE HARRIS, English, Guidance Counseling; Ohio Wesleyan University, Ohio State University; B.A., B.Sc.

JOAN HAUSRATH, Art; Bowling Green State University; B.Sc., M.F.A.

DEAN HAWVER, Science; Ohio State University, Kent State University, Thiel College, Wooster College; B.Sc., M.A.

GERALD HENDERSON, English; Bowling Green State University; B.Sc.Ed.; Euclidian Editorial Staff Advisor

RAYMOND HIVELY, Foreign Language, Social Studies; Rio Grande College, Ohio State University, Franklin University, Colorado University, Colorado State University, Otterbein College; B.A., M.Ed.; World Affairs Club Advisor

GERTRUDE HOEGER, Art; Ohio State University, Ohio Wesleyan University, Kent State University, Western Reserve University, Michigan State University; B.Sc., M.A.; Folk Club Advisor

THOMAS HOFFART, Industrial Arts; John Carroll University, Kent State University; M.Ed., B.S.S.; Assistant Varsity Football Coach, Assistant Golf Coach

FRANK HOFFERT, Social Studies; Western Reserve University; B.A., M.A.; Student Council Advisor

LYLE HOUGHTLING, Industrial Arts; University of Pittsburgh

RICHARD HUNGERFORD, Industrial Arts; Oberlin College, Hiram College, Kent State University; B.A., M.Ed., B.Ed., B.Sc.

WILLIAM HUNTER, Principal; Mount Union College, Kent State University, Ohio State University; B.A., A.B., M.A.

FRED JOHNS, Assistant Principal; Western Reserve University, Kent State University, Ohio State University; B.Sc., M.A.; Senior Banquet Advisor

ALBERT JUDGE, Science; Kent State University, Kenyon College, University of Florida, Western Reserve University; B.Sc., M.Sc., M.Ed.; Science Seminar Advisor

MILTON KADLEC, Industrial Arts; Illinois State Normal Institute, John Carroll University; B.A.; Assistant Football Coach

ROBERT KNUTH, Science; Bowling Green State University, Indiana University; B.Sc., M.Sc.; Assistant Junior Varsity Football Coach, Head Junior Varsity Basketball Coach, Assistant Varsity Track Coach

JAMES KOLENDO, English; Bowling Green State University; B.Sc.Ed.

JEAN LANCE, Business; St. Bonaventure University; B.A., B.B.A.

EDITH LEMON, Guidance Counseling; Northwestern College, Western Reserve University; B.Sc., M.A.

CHARLES LEWIS, Adjusted Curriculum; Ohio State University, Western Reserve University, Kent State University; B.B.A.

JAMES LINDSAY, Assistant Principal; Baldwin-Wallace College, Wesleyan University, Kent State University; B.A., M.A.T.

MARILYN LUCAS, Science; Lake Erie College, Western Reserve University; A.B., M.Sc.

WILLIAM McCARTER, Social Studies; John Carroll University, Cleveland Marshall Law School; B.Sc., M.A.; Gun Club Advisor

FRANCINE McDONALD, English; Meredith College, Western Reserve University; B.A.

DAVID McKELVEY, Business, Chairman; Muskingum College, Indiana University, Kent State University, University of Dayton, University of Cincinnati; B.A., M.Ed.; Cooperative Office Education Advisor

ROBERT McLAUGHLIN, Guidance Counseling; Kent State University, Western Reserve University; B.Sc., M.Ed.

CLYDE MANSPEAKER, Social Studies; Lock Haven State Teachers College, Cleveland Marshall Law School; B.Sc.; Assistant Baseball Coach

EILEEN MARSH, Social Studies; Lock Haven State Teachers College; B.Sc.; Friendship Club Advisor, Student Council Co-Sponsor

DONALD MARTIN, Division Dean; Kent State University, Toledo University, Ohio University; M.Ed., B.Sc.

EMBERT MARTIN, Industrial Arts; Iowa State University, Kent State University; B.Sc., M.Ed.

MARY JANE MAZI, Social Studies; St. Mary of the Springs College; B.A.

EDMUND MIZE, Business; Ohio State University, Kent State University, Ohio University; B.Sc.; Survey Business Staff Advisor

DONALD MOHR, Physical Education; Baldwin-Wallace College, Bowling Green State University, Western Reserve University; B.A., M.Ed., M.A.

SAMUEL MUCHESKO, Business; Fairleigh Dickinson University; B.Sc.

JEANNE NASCA, Business; Bowling Green State University; B.Sc.; Future Business Leaders of America Advisor

KATHERINE NEWMAN, Home Arts; Otterbein College; B.A.; Friendship Club Advisor

DAVID NIGHTING, Social Studies; John Carroll University; B.Sc.

CAROLE NIEBES, English; Kent State University; B.Sc. Ed.

HERBERT NOLD, Industrial Arts; Ohio University, Bowling Green State University, Kent State University; B.Sc., M.Ed.; Varsity Tennis Coach

VINITA O'DONNELL, Home Arts; Marshall University, Kent State University, John Carroll University; B.A., M.A.

MYRA OLIVER, English; Mount Union College, Ohio State University, London University, Western Reserve University; M.A., B.A.

JUNE PLYPERS, Business; Denison University, New York University, Radcliffe College, Western Reserve University, Middlebury College, University of Paris, Dyke College, Kent State University, Spencerian School; B.A., B.Sc.Ed., M.A.

ALLAN POKLAR, Industrial Arts; Ohio State University; B.Sc.

JUDITH POYSE, Mathematics; Bowling Green State University; B.Sc.; Cheerleader Advisor

FRANK PRINGLE, English; St. Bonaventure University, St. Francis College, Western Reserve University, Bucknell University, John Carroll University, Kent State University; B.A.; Head Golf Coach

RICHARD RACKOVAN, Science; Millersville State College, Highland University, Baldwin-Wallace College, Georgetown University, Cleveland State University, Dickinson College; B.Sc.Ed., M.N.S.; Junior Varsity Tennis Coach

MICHAEL RAICEVICH, Social Studies; Wilmington College, Ohio University; B.Sc.Ed., M.Ed.; Student Council Advisor

DENNIS RASH, Social Studies; Bowling Green State University, John Carroll University; B.Sc.; Assistant Cross Country Coach

NANCY REESE, Social Studies; Madison College; B.Sc.

HOWARD REMINCK, Physical Education; University of Toledo, Western Reserve University; M.A., B.Ed.; Assistant Wrestling Coach, Boys' Gymnastics Club Advisor

CHARLES RENO, Science, Mathematics; Edinboro State College, Harvard University; B.Sc., M.Ed.; National Honor Society Co-Sponsor

VICTOR RESCH, Physical Education; Miami University; B.Sc., B.Ed.; Swimming Team Coach

DONALD RINKES, Mathematics; Muskingum College, Kent State University, Indiana University, Ohio State University, University of Hawaii, West Virginia University, West Liberty State College, Case Institute of Technology, Fenn College; B.Sc., M.A., M.Ed.; Camera Club Advisor, Projection Club Co-Sponsor.

LEONARD ROBUCK, English; Western Reserve University; B.A., M.A.; National Forensic League Advisor, Talent Scouts Advisor, Fall Play Director

RICHARD ROSE, Mathematics; Ohio University, Western Reserve University; M.A.Ed., M.Sc.

JACK ROSHONG, Music; Kent State University, University of Iowa; B.Sc.

FREDERICK SALLACH, Mathematics; Ohio University, John Carroll University; B.Ed.

CHARLES SAWYER, Business; Kent State University; B.Sc., M.Ed.

BARBARA SCHNEIDER, English; Social Studies; University of Pittsburgh; B.A., M.Ed.

HARRIET SHEATS, Assistant Principal; Kent State University, Western Reserve University; B.Sc., M.A., M.Sc.

JUDITH SIMONICH, Foreign Language; Grove City College, Western Reserve University; B.A.

RICHARD SLEITH, Science; Bowling Green State University; B.Sc.Ed.; Assistant Junior Varsity Football Coach

GRANVILLE SMITH, English; Duquesne University, Indiana State Teachers College, Pennsylvania State University; B.Sc., M.A.; Survey Editorial Staff Advisor

LARRY SMITH, English; Muskingum College, Kent State University; B.A.; Key Club Advisor

RUTH SMITH, Guidance Counseling; Flora Stone Mather College, Western Reserve University; B.A., M.A.; Junior Prom Sponsor

WAYNE SMITH, Social Studies; Muskingum College, Kent State University, John Carroll University; B.A.

RAYMOND SNYDER, Industrial Arts; Miami University, Youngstown University; B.Sc.

MICHELE SPOTT, English; Ohio State University; B.Sc.Ed.; Euclidian Editorial Staff Advisor.

MERWIN STAINES, Guidance Counseling; New York State University, University of Colorado, Muhlenberg College, Kent State University; B.Sc., M.Ed.; P.A. Club Advisor

WILLIAM STARR, Science; Indiana State University, Ohio State University, Pennsylvania State University, Cleveland State University, Allegheny College; B.Sc., M.Ed.

DONALD STEINBRINK, Science; Ohio State University; B.Sc.

CECILIA STILLMAN, Social Studies; Radcliffe College, Cleveland College, University of Illinois, Western Reserve University; John Carroll University; B.A., M.A.

JAMES STUCKEY, Social Studies, Chairman; Bluffton College, Western Reserve University, Ohio University; B.A., B.B.A.

JOHN SUPANCE, Industrial Arts; Ohio University, Stevens Point Teachers College, Kent State University; B.Sc., M.Ed.

SAM TAYLOR, Music; High Point College, Northwestern University, East School of Music, Columbia University; B.Sc., M.Mus.; Choral Director

DELORES TEKIELI, Business; Youngstown University; B.Sc.; Friendship Club Advisor

EDWARD TEKIELI, Physical Education; Glenville State University, West Virginia University; B.A., M.Sc., M.A.; Head Football Coach, Boys' Gym Leaders Advisor

ROSEMARY TERANGO, English; Ursuline College; B.A.

TED THEODORE, Art; Baldwin-Wallace College, Western Reserve University, Cleveland Institute of Art, Plattsburgh State College; B.A., M.A.; School-Community Relations Director, Head Cross Country Coach, Letterman's Club Advisor

MARION THOMAS, Home Arts; Baldwin-Wallace College, Kent State University, University of California, Cordon Bleu College; B.Sc.

DALE THOMPSON, Mathematics; Muskingum College, Western Reserve University, Butler University, West Virginia University; A.B., B.A.; Head Track Coach

DOROTHY TOMBAUGH, Science; Alfred University, Siena Heights College, Miami University, University of Buffalo, California Institute of Technology; B.Sc., M.A., M.T.

MARGARET TORNSTROM, Physical Education; Bowling Green State University, Western Reserve University; B.Sc.; Wai Napolo Swim Club Advisor

JACQUELINE TOTH, Mathematics; Indiana State University; B.Sc.

FRANK TROGLIA, Division Dean; Ohio State University, Western Reserve University, Kent State University; B.Sc., M.A.

ANTHONY VACCARIELLO, Foreign Language; Miami University, Western Reserve University, Gannon College; B.Sc., M.A.; Ad. Club Advisor

RUTH VERMILLION, Guidance Counseling; Akron University, Western Reserve University; B.A., M.A.

FRED VOLLMAN, Industrial Arts, Chairman; Cleveland Institute of Art, Kent State University, Western Reserve University; B.Sc.Ed., M.A.

LEONARD WEISENBERG, Social Studies; Drake University, Western Reserve University, University of Missouri, John Carroll University; B.A., M.A.

GAYE WHIELDON, Physical Education; Ashland College; B.Sc.; Girls' Varsity Sports Advisor

CAROL WILLIAMS, Business; Villa Maria College, Western Reserve University, Indiana State College; B.Sc.

ROBERT YOCUM, Vocational Coordinator; Kent State University, John Carroll University; B.Sc., B.A., M.A.; P.A. Club Advisor

MARGARET ZIMMERMAN, Foreign Language, Chairman; Moravian College, Columbia University, Middlebury College, Muhlenberg College, Western Reserve University, University of Rennes; B.A., M.A.; American Field Service Director, Language Lab Director

# JUNIOR INDEX



L. Abraham  
J. Accattola  
G. Adams  
D. Adams  
L. Adams  
D. Aites  
M. Albertone

C. Ailbery  
J. Allchin  
S. Allen  
A. Altenweg  
T. Ames  
C. Amos  
D. Anderson

R. Anderson  
B. Andrew  
D. Andrews  
F. Andrusis  
K. Andrusis  
S. Apple  
M. Appiequist

J. Ashdown  
D. Aten  
T. Atres  
K. Aufmuth  
J. Augustine  
J. Aultz  
L. Azman

I. Becon  
L. Bailey  
C. Bailie  
A. Baka  
M. Baker  
D. Ballentine  
P. Ballard

D. Bemmerlin  
L. Bana  
R. Baranowski  
F. Barbis  
J. Barbish  
C. Barney  
D. Barnhart

B. Baron  
F. Barresi  
E. Barrett  
D. Barrick  
D. Barrick  
M. Bartel  
D. Bauer

G. Bednar  
L. Beachuk  
C. Beeman  
C. Behum  
J. Bell  
A. Beltz  
S. Benedict

R. Bennett  
R. Birdsong  
B. Benson  
D. Bernardino  
S. Berzanske  
W. Bessire  
J. Bilicic

J. Birr  
J. Bish  
L. Blatecky  
S. Boeticher  
M. Boggess  
M. Bonfenti  
D. Bosco



C. Boots	B. Brandich	L. Brothers	S. Buchwald	A. Cable	J. Capiccioni	A. Castro	M. Chandler	G. Ciprian	P. Cooney
G. Bolts	D. Brass	C. Brown	T. Buckman	C. Caghan	J. Caranfa	M. Cater	G. Chaunce	R. Clancy	J. Cost
M. Bour	M. Braun	D. Brown	T. Budas	T. Caine	D. Carney	T. Cathcart	D. Cherry	R. Clark	M. Costello
K. Bowers	G. Breedren	R. Brown	W. Buikuis	R. Calabrese	C. Carpenter	R. Cebul	R. Chesnic	L. Climo	L. Courtney
S. Brachlow	E. Breeze	E. Brunner	L. Burkhart	L. Caldwell	M. Carroll	F. Carcek	D. Chireallo	D. Climo	G. Cowper
K. Braddock	T. Brennan	D. Brunson	J. Burns	C. Cameron	L. Carter	T. Cerne	S. Chisholm	L. Clain	L. Crain
K. Braddock	M. Bridgen	L. Bryant	D. Burris	M. Capaldi	A. Casey	W. Cetnich	L. Christopher	C. Conley	S. Crawford
J. Bradshaw	C. Brilvic	L. Buchholz	B. Butt	D. Capes	V. Cassaro	B. Champa	M. Cifranic	B. Conti	R. Crockett





R. Cuevas	W. Davis	K. Demshar	A. Di Biasio	S. Doles	C. Drobnick	C. Eastebrooks	K. Eishew	W. Fagen	D. Fellman
D. Culmer	W. DeBenedictis	D. Denney	D. DiBiasio	B. Dongress	D. Dugan	M. Eble	J. Ely	P. Feiken	R. Fenster
M. Cunningham	L. Decker	L. Denney	P. Dickinson	T. Donovan	T. Dugan	L. Edwards	C. Emmert	D. Fanney	J. Ferlito
R. Cvetkovic	B. Dei	K. Dereska	L. De Prezis	S. Dorn	T. Dular	N. Edwards	M. Enders	N. Ferinacci	R. Ferrell
J. Damberger	M. Dell	D. Detweiler	D. Dieckmann	S. Dorn	D. Duncan	R. Edwardsen	J. Engel	J. Farizel	K. Fiere
D. Davidson	G. DeMario	W. Dornbusch	B. Dietrich	S. Dornbusch	R. Dutko	M. Eikenburg	L. Farley	L. Farley	C. Fierla
C. Davis	J. De Mell	C. Downen	S. DiNardo	C. Downen	J. Dutrow	R. Ellis	S. Erickson	J. Farrell	A. Floria
J. Davis	J. Deming	C. Devor	R. Doesburg	E. Doyle	M. Dutrow	P. Ellison	J. Essex	K. Federico	J. Flynn



A. Focareto	D. Frak	L. Gamer	N. Gibbs	D. GorJup	S. Grimes	A. Guttman	W. Hamilton	G. Hassel	E. Heise
D. Focht	J. Francis	H. Gant	R. Gillespie	S. Goslee	K. Groce	J. Gydosh	K. Hancock	J. Hatcher	A. Helmuth
R. Force	V. Franic	J. Garland	J. Glick	R. Graham	B. Gromley	T. Hease	D. Hannan	S. Hathaway	C. Henikman
S. Forker	M. Frey	S. Garvas	A. Goldstain	J. Graves	G. Guenther	B. Habe	J. Hanson	J. Hay	S. Herrmann
L. Forsythe	C. Fried	C. Geer	D. Golon	V. Gregoric	T. Gulich	D. Haller	C. Hanson	J. Hayes	D. Hertfelder
C. Foster	A. Frietchen	P. Gephart	P. Gombach	D. Grieshammer	S. Gulich	P. Haller	M. Hare	B. Heglaw	E. Hignite
G. Foster	M. Freuboes	N. Gere	S. Gonakis	D. Griffis	L. Gulick	R. Halterman	M. Harris	J. Hegler	C. Hille
B. Frabotta	D. Fuseck	P. Gibbons	K. Gonas	B. Grigonis	S. Gustetic	E. Hamby	J. Harvan	D. Hohemann	R. Hinton



E. Hiruo	M. Horton	L. Ivec	R. Jokela	K. Karberg	K. Kelemer	B. Kermavner	R. Klencar	D. Koeth	J. Koski
C. Hitchcock	A. Horvath	A. Jackson	S. Jokela	A. Karp	D. Keller	J. Kershaw	J. Klann	M. Kohut	M. Koski
D. Hocevar	M. Hrdlica	G. Jancigar	D. Jones	K. Katona	R. Kellerman	A. Kever	M. Klocker	T. Kollar	W. Koss
J. Hocevar	M. Hrovat	C. Jansa	C. Joyce	G. Kaufman	D. Kelley	C. Keyes	D. Klopovic	M. Kolus	R. Kostelac
R. Hoinski	G. Huddleston	J. Jaquays	K. Kadlec	S. Kavel	R. Kelly	M. Kickle	J. Knight	G. Kordos	S. Kostelic
J. Hola	N. Hull	W. Jerin	J. Kadow	I. Keys	S. Kelly	R. Kimosh	K. Kochever	R. Korimos	J. Kovacic
K. Holodniak	M. Humphrey	S. Jezerniac	D. Kelamasz	W. Kazan	D. Kenny	B. Kirsch	C. Koelling	V. Korhals	J. Kozak
D. Horabik	K. Huncharek	J. Johnson	S. Kepler	G. Kehres	T. Keough	C. Kitko	R. Koeppe	D. Kosanovich	D. Kozar



A. Koziera  
K. Krakau  
R. Krall  
G. Kramer  
C. Kramer  
J. Krebs  
G. Krech

S. Krejci  
T. Kren  
G. Kroslovic  
C. Kruger  
G. Kucharski  
R. Kuhn  
L. Kuret  
V. Kurr

A. Lach  
R. Lamont  
L. Lang  
S. Lanser  
D. Laufer  
J. Laukiavich  
K. Laurich  
D. Lavorgna

S. Lavrich  
T. Lawler  
D. Lawrence  
N. Lebet  
C. Lehman  
L. Leigh  
G. Lemke  
F. Lemmo

V. Lenaric  
M. Lennon  
N. Lesiak  
L. Letney  
J. Lewandowski  
D. Lewis  
S. Leyda  
D. Libman

J. Lick  
K. Lobas  
J. Loczy  
L. Lombardi  
D. Lombardo  
M. Lonchar  
R. Lorek  
M. Lovick

C. Lovin  
M. Lunder  
M. Lustig  
C. Lutz  
B. Lyman  
E. Lyttle  
L. Maaswinkel  
M. Mac Dougal

R. Machi  
J. Mack  
M. Macke  
C. Madeja  
C. Mahovlic  
T. Maloney  
W. Malz  
R. Mann

K. Marcus  
T. Maresco  
J. Margaret  
P. Marino  
F. Marlon  
V. Markovich  
R. Marton  
M. Massiello

R. Matelich  
D. Mateyka  
B. Matulis  
G. Maurer  
J. Mauser  
D. Maxa  
R. Mayfield  
D. Mayock



L. McBride  
B. McCartney  
J. McDonald  
T. McGovern  
G. McIntyre  
J. McKee  
L. McLaughlin

J. McTighe  
M. Meares  
P. Meholin  
R. Meister  
M. Melgun  
J. Meros  
K. Mervo  
J. Messner

B. Metz  
D. Mihacevich  
C. Mihalic  
D. Mihock  
J. Mikovic  
J. Mikus  
J. Milavec

B. Miller  
M. Miller  
P. Miller  
S. Miller  
F. Minis  
J. Miscavish  
E. Mizner  
K. Mlochak

W. Mobbs  
F. Mociiniker  
R. Modic  
B. Monahan  
C. Moore  
K. Moore  
L. Moore  
J. Morabito

J. Morris  
T. Morris  
R. Moskowitz  
M. Mrowca  
M. Mueller  
D. Mugenski  
R. Munson  
D. Murphy

C. Myers  
D. Naderer  
L. Nagode  
M. Nagy  
R. Nakaji  
G. Nalepa  
D. Naro  
B. Nash

M. Naworski  
D. Nelson  
D. Nemeth  
J. Nemeth  
C. Neumeyer  
B. Newton  
S. Nickles  
G. Nielsen

P. Nielsen  
R. Nippress  
R. Noda  
M. Nossek  
S. Obreza  
R. O'Donnell  
R. Oksabetz  
K. Olds

L. Olszewski  
S. Ortman  
R. Otcasek  
B. Overberger  
J. Oyster  
P. Page  
B. Palmer  
M. Palozzi





D. Panke	D. Pokrul	J. Peterson	M. Plaga	L. Pozun	S. Proctor	R. Raukar	C. Reed	G. Res	L. Robinson
W. Papp	M. Pena	A. Petro	D. Plickert	J. Prasek	K. Pultorak	G. Ray	L. Reed	O. Richmond	T. Rockwell
Y. Paratto	T. Perchan	J. Petro	S. Plott	G. Pratt	E. Puro	G. Reedy	S. Reese	T. Rieder	D. Roeder
K. Parkinson	B. Ferl	J. Petrovic	C. Pograis	J. Preskar	R. Race	D. Rebeck	G. Regalbuto	J. Rieth	S. Rogell
H. Patterson	D. Perovsek	B. Fichette	J. Polito	J. Pribonic	A. Radonich	T. Rechner	K. Reinbolt	S. Rhinehart	D. Rogers
L. Pawlak	B. Perpar	B. Piarce	F. Popovich	D. Price	D. Rakks	D. Redeye	D. Reinke	F. Roberts	B. Roland
S. Pawlak	M. Perry	P. Pijula	J. Powalie	W. Price	R. Raley	R. Redfield	M. Reinke	D. Robinson	B. Romoser
S. Peklay	C. Peterson	S. Piscopo	M. Powell	P. Primoznik	D. Ranker	B. Reed	C. Reinwald	J. Robinson	D. Rosa



C. Rosenberger  
M. Rossi  
M. Rossodivita  
M. Rozman  
C. Ryan  
M. Ryan  
L. Saba  
E. Sabo

M. Sabala  
C. Sak  
B. Samsa  
R. Samuels  
G. Sanborn  
L. Sanborn  
D. Sanderson  
M. Sarraino

J. Scalzo  
R. Schauer  
A. Scheimann  
T. Schenck  
C. Scheurman  
D. Schmitz  
T. Schmenk  
R. Schneider

C. Schubert  
L. Schuffert  
J. Schulte  
B. Schultz  
R. Schultz  
D. Schulz  
D. Schulz  
S. Schweitzer

M. Schwenke  
R. Scott  
W. Scott  
B. Seifert  
L. Senger  
W. Shaffer  
C. Sharon  
S. Shemkunas

B. Shenk  
G. Sheridan  
L. Sherman  
R. Sherrill  
M. Shields  
J. Shilander  
B. Shipley  
D. Shisila

K. Shook  
W. Shriver  
J. Siat  
L. Sicklar  
B. Siefeld  
M. Sikora  
K. Silaby  
M. Silverman

S. Silverman  
S. Simon  
J. Sirnik  
M. Sivec  
S. Sivik  
B. Skatar  
L. Skapin  
K. Skedel

J. Skeen  
C. Skonier  
A. Skully  
G. Sleeper  
R. Slusser  
S. Smetz  
D. Smink  
K. Smith

M. Smith  
R. Smith  
T. Smith  
D. Smolinsky  
G. Sneller  
C. Snyder  
E. Snyder  
P. Soltis





R. Somrack  
J. Somrak  
S. Spellman  
E. Sperka  
L. Spicer  
T. Spike  
M. Springob  
M. Stahre

N. Stanley  
K. Stauffer  
D. Stearns  
P. Steigaul  
G. Steinfurth  
S. Sterlekar  
D. Sterling  
L. Stevens

V. Stevens  
E. Stibley  
J. Stiscak  
M. Stockton  
C. Stout  
J. Strang  
L. Stratton  
J. Straughan

W. Streble  
L. Strenal  
T. Stuber  
L. Stucki  
C. Subel  
S. Susel  
M. Svigel  
R. Sweet

L. Sweigert  
R. Swift  
G. Swisher  
K. Swogger  
S. Swonger  
S. Syracuse  
I. Szabo  
L. Talty

C. Tannehill  
K. Tanner  
S. Tarantino  
B. Taylor  
G. Taylor  
R. Taylor  
P. Telich  
J. Telling

S. Teschner  
S. Tetric  
L. Thomas  
R. Thomas  
W. Thomas  
M. Thome  
T. Thompson  
C. Thweatt

N. Tianello  
R. Tianello  
M. Tittnich  
M. Tolaro  
K. Toll  
S. Toplak  
P. Torbet  
B. Torp

J. Toth  
P. Treanor  
G. T. rebec  
B. Trojanowski  
A. Trommetter  
J. Trout  
S. Truesdale  
J. Tucceri

L. Tucci  
M. Tucci  
J. Turner  
K. Turner  
A. Uhas  
S. Ulle  
G. Ulstrom  
L. Umek



E. Underkoffler  
B. Ursich  
J. Vagasky  
R. Valcic  
R. Vandever  
A. Van Dyne  
R. Vanek  
J. Van Plassendal

R. Van Tilburg  
R. Vasas  
B. Vehar  
A. Verch  
A. Vilcheck  
C. Vincent  
D. Virginia  
S. Vocaturo

M. Vollman  
H. Von Rekowski  
R. Von Sick  
S. Vrh  
J. Vyskocil  
G. Walker  
J. Walker  
R. Wallace

J. Walsh  
R. Walsh  
P. Walter  
A. Walton  
L. Wernke  
L. Watts  
L. Weaver  
G. Weber

S. Weinberger  
S. Weir  
A. Wells  
J. Wendolowski  
J. Whitcomb  
D. White  
T. White  
R. Wicks

A. Wightman  
K. Wilber  
D. Wilbraham  
M. Wilder  
C. Willert  
L. Williams  
N. Williams  
A. Wilson

W. Wilson  
L. Winder  
N. Winters  
A. Wisniewski  
T. Wissner  
G. Young  
W. Young  
L. Zadd  
G. Wolenski

D. Wunderle  
K. Yanchar  
K. Yates  
D. Yoger  
G. Young  
W. Young  
L. Zadd  
M. Zajc

D. Zdanowicz  
K. Zelman  
D. Zgonc  
G. Zgonc  
D. Ziegler  
G. Zimmerman  
K. Zimmermann  
J. Zivic

S. Znidarsic  
B. Zonneville  
P. Zorko  
E. Zucker  
P. Zupanc  
J. Zupancic  
M. Zust

# SOPHOMORE INDEX



- |              |             |             |              |            |              |             |                |                |            |
|--------------|-------------|-------------|--------------|------------|--------------|-------------|----------------|----------------|------------|
| A. Alphonso  | N. Amacher  | L. Angene   | K. Auldridge | M. Baldini | P. Barkhurst | J. Bazan    | R. Bermond     | W. Black       | L. Bole    |
| C. Abazia    | B. Amer     | D. Apicello | K. Ausec     | D. Balogh  | T. Baron     | D. Beck     | K. Bernhardt   | J. Blasingame  | K. Bolon   |
| J. Acks      | C. Anderson | T. Aquilano | J. Bahr      | S. Balogh  | S. Barrett   | R. Beckwith | A. Berzin      | S. Blowers     | J. Booms   |
| F. Albanese  | D. Anderson | C. Arendt   | M. Bailey    | J. Bambam  | J. Battung   | G. Behm     | L. Biederstedt | K. Blumenstein | J. Borden  |
| D. Alecci    | W. Anderson | C. Arnold   | B. Baker     | L. Banas   | M. Baumiller | J. Benedict | D. Birdsong    | J. Bock        | A. Boreave |
| J. Aleksic   | W. Anderson | F. Arnold   | M. Baker     | R. Baur    | R. Baur      | E. Benedum  | D. Bokar       | D. Bohanon     | S. Bork    |
| J. Alexander | C. Andrews  | A. Artino   | K. Balasko   | J. Barber  | R. Baur      | R. Bennett  | J. Bizzarri    | E. Bishop      | P. Bosco   |



R. Bosco  
D. Boshier  
B. Bozak  
D. Bradley  
W. Brady  
G. Braidich  
J. Brey  
W. Brozney

W. Brigiden  
A. Brommer  
L. Brooks  
V. Brothers  
F. Brown  
T. Brown  
C. Brunner  
C. Brunner

P. Buccilli  
L. Buchholz  
R. Buchwald  
R. Buchwald  
S. Buikus  
P. Burns  
D. Burris  
R. Busser

R. Buttici  
D. Buza  
D. Cable  
S. Cahill  
C. Calmi  
K. Calabrese  
F. Camiah  
D. Capella

N. Capretta  
D. Carducci  
P. Cardullias  
M. Carlson  
T. Carney  
S. Carpenter  
O. Catanese  
G. Cavatino

J. Cermelj  
D. Cesen  
S. Cheraso  
D. Chetnik  
L. Chas  
D. Christopher  
K. Chudzik  
D. Churney

J. Ciomek  
D. Cirino  
J. Clark  
T. Clark  
K. Clemens  
B. Climo  
W. Clough  
W. Collins

J. Collura  
T. Collura  
B. Comport  
S. Cook  
T. Cooke  
D. Coolidge  
T. Cooper  
D. Coppers

G. Corbett  
L. Cornwell  
B. Correll  
R. Cotton  
R. Cozart  
B. Cranfill  
T. Crawford  
D. Crombie

J. Crone  
J. Crossen  
P. Cuchiaro  
J. Curry  
T. Curtis  
R. Cutshall  
R. Dacar  
C. Dann



R. D Aplice	J. Debly	F. Dengel	E. Di Censo	R. Doehring	W. Dreisbach	R. Eastbrooks	B. Emig	D. Faragov	P. Fierle
K. Dardis	J. Decatur	D. Denison	L. Dicki	K. Dole	D. Dritz	R. Eder	D. Emmert	M. Farah	S. Fike
M. David	R. Deegan	M. De Torganc	L. Dieckmann	T. Dolter	J. Dunbar	H. Eglin	L. Erdman	B. Fasuk	J. Finan
E. Davis	B. Dister	M. De Tomaso	K. Dipko	M. Donlin	J. Dunbar	T. Ehler	D. Erskine	M. Fennell	D. Fink
M. Davis	J. De Lengis	L. Detweiler	A. Di Santo	H. Dougherty	G. Dunn	M. Eiermann	T. Erwin	R. Fernandes	P. Fiorelli
J. Dey	S. Delsanter	L. Devine	K. Doak	C. Draglich	M. Dvorak	R. Elder	R. Essex	D. Ferrara	R. Fiorelli
K. Debeljak	D. Demojzes	B. Devlin	F. Dobleker	C. Drake	M. Dworning	L. Elwell	D. Euretig	F. Ferrato	J. Fioritto
M. Debevec	D. Dengel	L. Dezelon		C. Drazdik	G. Dzura	K. Emerick	J. Fagan	C. Ficere	C. Fisher





P. Fister  
C. Florian  
P. Floyd  
P. Foy  
S. Frabotta  
K. Frank  
K. Frank  
P. Frank

R. Friedel  
R. Frueboes  
M. Fugina  
R. Gadish  
K. Gamber  
T. Gamber  
J. Gansen  
D. Gent

W. Garling  
M. Garroza  
G. Gast  
B. Gates  
P. Gavin  
L. Gawel  
P. Geller  
B. Gemzell

C. Genaro  
D. George  
W. Gephart  
M. Geyer  
J. Gianforti  
L. Gibbons  
R. Gibson  
S. Gill

C. Gillespie  
J. Gilck  
D. Glicker  
C. Glubish  
B. Gordos  
J. Grabitz  
D. Granchi  
R. Grasgreen

G. Greer  
L. Greer  
D. Gressley  
D. Griffin  
B. Gordos  
S. Griffis  
C. Grimsic  
S. Gron  
F. Grossman

G. Grum  
F. Grupe  
N. Gubanc  
G. Gudaitis  
R. Guenther  
G. Gugliotta  
J. Gustetic  
G. Hess

S. Hadyk  
J. Haffer  
S. Haggberg  
M. Hahn  
M. Hall  
R. Halsey  
S. Hamm  
A. Hanak

J. Haney  
K. Hanson  
W. Hanson  
C. Hasko  
K. Hassink  
R. Hauser  
D. Haverlock

P. Havreberg  
G. Hay  
S. Hayoa  
M. Haynes  
W. Hegedus  
D. Heighton  
R. Helm  
P. Helmick



J. Henderson  
R. Henny  
D. Hennie  
D. Henson  
J. Hesp  
W. Herrick  
K. Hersh  
R. Hershey

J. Hignite  
J. Hinde  
P. Hinton  
G. Hitchcox  
M. Hodder  
S. Hoedt  
P. Hoernig  
N. Hoffman

J. Hogye  
L. Hopkins  
D. Hornsby  
K. Horvat  
B. Howe  
R. Howitz  
T. Hraslar  
J. Hubacke

W. Huffman  
J. Hulewicz  
E. Humbert  
S. Hurlburt  
R. Hutton  
L. Hyle  
J. Hylkema  
G. Hynes

A. Iacofono  
R. Iselice  
K. Icke  
N. Ilg  
S. Inihar  
L. Irvine  
R. Jaffe  
A. Jakiic

D. Jakubiec  
J. James  
C. Jankus  
J. Janosik  
N. Jarchow  
A. Jasky  
M. Jelenic  
B. Jerele

L. Jewett  
R. Jezeski  
C. Johnson  
J. Johnson  
S. Johnson  
B. Jones  
E. Jones  
J. Jorz

P. Kacprzak  
L. Kadlec  
N. Kadunc  
J. Kaim  
L. Kalan  
S. Kalasunas  
A. Kallal  
A. Kaminsky

F. Kaporic  
G. Kaporic  
M. Kapec  
J. Kapudja  
S. Kapudja  
D. Kardos  
G. Karlan  
B. Keeler

M. Kelleher  
C. Kelly  
B. Kemp  
K. Kern  
C. Kerahaw  
R. Kipp  
P. Kirbish  
D. Kirchner





S. Kirk  
P. Klauga  
E. Klein  
J. Klein  
H. Klich  
J. Klopovic  
J. Knack  
D. Knaus

K. Knaus  
B. Kneale  
P. Kobilsek  
J. Koffel  
L. Kokal  
S. Kolb  
F. Komar  
R. Komara

N. Korosec  
A. Korta  
W. Korthals  
R. Korzenowski  
G. Kosac  
M. Kosky  
D. KosteInik  
L. Kotnik

P. Kotnik  
R. Kotnik  
T. Kovach  
G. Kovacic  
B. Kowicki  
L. Kozar  
J. Krakora  
S. Kral

B. Krall  
L. Kraska  
D. Kravos  
A. Kreit  
F. Kren  
W. Krenisky  
G. Krivok  
J. Krnc

K. Kucinski  
P. Kunc  
B. Kunsman  
R. Kuret  
A. Kust  
L. La Follette  
C. Lally  
J. Lardin

D. La Riccia  
S. Lerrick  
D. Leseak  
C. Lasser  
J. Laszcz  
S. Latch  
R. Lemmo  
M. Laughlin  
L. Lawrence

B. Lawrinson  
M. Laznik  
J. Lehman  
S. Leicher  
L. Leighton  
R. Lemmo  
J. Lennon  
L. Leotta

J. Leppert  
C. Lesefky  
C. Lesiak  
D. Lewis  
T. Lewis  
S. Lewis  
W. Leybeck  
S. Lipko

M. Lisko  
L. Little  
K. Lloyd  
B. Lobdell  
W. Lohmeyer  
J. Loker  
R. Loker  
R. Loncher



S. Lopez	J. Lyle	M. Manfredonia	M. Marino	J. Matjasic	J. McRae	P. Mervar	R. Miklavic	R. Miller	G. Mocarski
Z. Lorinczy	C. Lytle	G. Mann	S. Marino	K. Matoh	T. McTigh	L. Messenger	E. Mikolic	R. Miller	J. Modica
R. Love	G. Macarski	R. Mann	D. Marlin	A. Mauceri	G. Measles	P. Meyer	E. Mikovich	C. Miltner	R. Modic
C. Lovejoy	B. Macke	L. Mantz	K. Marsh	D. McBride	L. Medevic	K. Michalski	M. Milavec	G. Minarovic	M. Mog
M. Lucic	P. Mahany	L. Mantz	K. Marshall	K. McCreight	M. Medves	S. Mika	S. Milavec	G. Minitch	K. Mohorich
D. Lulich	J. Mahusky	L. Mantz	P. Martin	R. McDonald	M. Mehehan	L. Miklavcic	C. Miller	R. Minillo	R. Money
R. Luksic	J. Matetic	M. Maran	S. Masek	D. McGill	D. Merritt	M. Miklavcic	J. Miller	M. Mitch	R. Mooney
J. Lustig	M. Mamrack	K. Marincic	N. Mates	J. McKee	D. Merritt	R. Miklavcic	J. Miller	M. Mlakar	L. Morgan



P. Morlock  
P. Morris  
R. Morris  
S. Morris  
G. Morse  
D. Morton  
J. Moses  
R. Motiska

C. Mukavetz  
L. Murg  
C. Murphy  
R. Murry  
D. Nagy  
S. Nantz  
A. Nardy  
B. Nawor

T. Neidermeyer  
S. Neithercott  
R. Nemecek  
A. Nemeth  
S. Nesbitt  
K. Netschke  
L. Neuvirth  
D. Nevar

A. Newman  
G. Newman  
P. Newman  
C. Newnes  
D. Nickles  
J. Nolan  
J. Norton  
J. Nosse

K. Nowakowski  
D. Nungesser  
F. Nye  
C. Obreza  
J. Obreza  
P. O Connell  
J. O Connor  
M. O Donnell

B. Olosky  
C. Orazen  
C. Orabek  
R. Ormston  
D. Ostrowski  
F. Ozonwich  
M. Pacic  
B. Paganie

S. Pales  
G. Palmer  
C. Paporizos  
J. Papp  
J. Parisi  
F. Patton  
D. Paulauskas  
P. Pavis

P. Pavlovich  
J. Pawlechko  
B. Payer  
J. Payer  
J. Pecon  
S. Pencsa  
J. Parish  
E. Perry

R. Perry  
M. Pestotnik  
J. Petardi  
R. Peternel  
B. Petrocic  
M. Petruzzi  
V. Pettit  
S. Phelan

G. Picciano  
J. Picciotti  
R. Piccirillo  
D. Pietro  
L. Pignatiello  
P. Pink  
V. Pistone



J. Plovock	T. Prendergast	K. Randall	D. Reinhardt	G. Richardson	A. Robers	M. Roskos	D. Russo	S. Sarama	W. Schmidt
M. Plywacki	C. Price	G. Rankin	C. Reisinger	M. Richter	R. Roberts	R. Ross	G. Ruszin	M. Savoca	C. Scheneider
R. Podobnikar	R. Pringle	W. Rask	C. Rexrode	C. Rideout	M. Roberts	R. Rozman	B. Rutkia	M. Scharlau	D. Schneider
J. Polis	G. Prokopovich	E. Reagan	C. Reymander	K. Rider	T. Rogaliner	T. Rudd	A. Sadar	I. Scheel	P. Schroeder
C. Popovic	D. Pungchar	C. Reese	C. Ribar	K. Rider	L. Rohr	L. Ruggle	K. Sadar	K. Schimmels	R. Schulteis
M. Potocnik	R. Punzar	M. Rice	M. Rice	J. Rieder	A. Rolik	A. Russ	J. Sajewski	D. Schmitz	R. Schwabauer
P. Powers	F. Radwanick	M. Reichman	W. Rice	E. Ritz	S. Rose	C. Russell	R. Samsa	C. Schmelzter	K. Schwarz-Walder
S. Pred	J. Ramos	K. Reimer	T. Rich	S. Roach	L. Roskos	G. Russell	W. Suplak	C. Schmid	M. Schwenke



D. Sebusch  
J. Serksnis  
S. Setzer  
J. Sever  
S. Sever  
T. Severino  
D. Shaner  
R. Sharon

K. Shaughnessy  
A. Sherwood  
R. Shimko  
T. Shirk  
T. Shumar  
M. Siders  
R. Siedler  
H. Siefert

J. Sigal  
L. Sigmon  
J. Simpson  
D. Sluga  
M. Sirk  
T. Sivert  
S. Sivik  
S. Skartved

F. Skolaris  
J. Skorich  
J. Skrinjar  
D. Sluga  
D. Smeltz  
C. Smith  
G. Smith  
R. Smith

S. Smith  
S. Snyder  
V. Sobole  
A. Soeder  
S. Soeder  
L. Sonntag  
S. Spears  
D. Spiker

T. Springer  
C. Srnick  
J. Stalzer  
B. Stamberger  
K. Stanic  
V. Stankiewicz  
J. Stansfield  
P. Stanton

S. Starzynski  
J. Stegh  
K. Stephens  
P. Stephens  
B. Sterling  
L. Stewart  
G. Stillinger  
J. Stoch

D. Stocker  
T. Stravarace  
B. Strazier  
L. Strylewski  
P. Strylewski  
D. Stuber  
K. Sturm  
J. Sulen

J. Sullivan  
M. Sullivan  
C. Susman  
L. Sutter  
W. Swaidner  
R. Swanson  
G. Swart  
M. Swart

D. Sweet  
L. Tabb  
W. Tabb  
B. Takiguchi  
J. Tanko  
S. Tanski  
R. Taub  
R. Tavenier





B. Taylor	D. Tinker	L. Toth	R. Tuckerman	K. Vahcic	S. Vasas	R. Vincil	M. Wallace	R. Waterwash	W. Wendorf
C. Taylor	L. Tober	A. Town	R. Tuckerman	V. Valli	R. Verner	M. Vojtek	B. Walland	B. Webb	K. Wesley
L. Taylor	J. Tolar	R. Tratinik	R. Turk	K. Vance	D. Vibbert	D. Volante	E. Walters	J. Weber	R. Whitlow
S. Taylor	J. Tolar	J. Traven	R. Turner	D. Vandevver	K. Vibbert	P. Volman	J. Walters	J. Weber	C. Whibin
D. Templeton	B. Tolchinsky	R. Trebec	C. Tyrell	M. Vaneik	R. Vidmar	S. Volota	S. Walton	P. Wehagen	C. Wilcox
G. Theus	L. Tomcko	A. Trommetter	W. Ugrinic	T. Vantilburg	J. Vidulich	P. Volota	W. Walworth	S. Weinke	J. Willard
D. Thornburg	J. Tomino	D. Trunkely	G. Ulizzi	A. Vargo	P. Vincent	R. Vunderink	N. Wanchik	R. Weir	A. Williams
P. Timlin	E. Tonkin	T. Tryon	G. Vaccariello	J. Vargo	J. Vinci	K. Wade	M. Ward	C. Weiss	D. Williams



J. Williams  
M. Wilson  
P. Wilson  
S. Winkleman

P. Winkler  
R. Wittenmyer  
J. Wolf  
S. Wolf

G. Wolford  
S. Worden  
C. Wutchiett  
R. Yacas

J. Yane  
P. Yeager  
A. Yeniz  
D. Yeray

D. Yert  
D. Young  
S. Yozipovich  
W. Zachary

C. Zalewski  
C. Zalewski  
D. Zawack  
L. Zdovc

R. Zelinsky  
J. Zelko  
R. Zeman  
C. Zingale

G. Zitnik  
D. Zmijewski  
J. Znidarsic

C. Zola  
N. Zonar  
D. Zovack

C. Zuchelli  
L. Zupancic  
S. Zurc



ads  
ads  
ads  
ads





MEMBER OF  
AMERICAN DIE CASTING INSTITUTE

## **PRESSURE CASTINGS INC.**

21500 St. Clair Avenue

Cleveland 19, Ohio

IV. 1-5400

***Manufacturers of Aluminum  
and Zinc Die Castings***

# ZATKO METAL PRODUCTS COMPANY

***"World's Largest Manufacturer  
Of Stamped One-Piece Pulleys"***

20850 St. Clair

Euclid 17, Ohio

KE 1-8005



**FUTURE**

**TEACHERS**

**ASSOCIATION**

**STEFFEN  
HAIR  
SALON**

25925 Euclid Ave.  
731-2545

**TED BROCK  
JEWELER**

391 E. 200 St.  
Euclid, Ohio 44119  
531-5035

# COLLEGE LOANS

*to Parents...  
to Students*



**SECOND** *Federal* **SAVINGS**  
and Loan Association



Member Federal Savings and Loan Insurance Corporation

Euclid Office • 22480 Lake Shore Blvd. • 731-1111

MAIN OFFICE: 333 Euclid Avenue, Cleveland, Ohio

# What ever happened to the Class of '67?

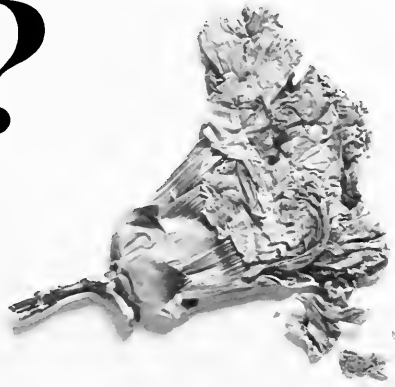

Someday you'll be asking yourself this question as you look through this yearbook. Don't be surprised if the faces of those classmates you still know look a little older. The girl who used to sit next to you in English may then be a wife and mother who worries more about raising her children than about J. D. Salinger. Your close friend who shared many a double date and problem with you might very well be only a name on a yearly Christmas card.

Life changes at graduation time. Most important of all, you and the other members of your class cease to be a well-defined group and begin to act as individuals.

It's you, the individual, that interests us both now and in the future. In return, we'd like you to think of us not just as a company

that happens to have its General Offices and Corporate Headquarters in your home town, but as a company that offers you an opportunity to succeed as an individual.

What ever happened to the class of '67? Frankly, we're not too concerned. We'd rather talk about what's going to happen to you, a member of that class. If you'd like to talk to us about your future with Reliance, now or after you've had additional education or after the armed forces, peace corps, or another job, just give our Personnel Director a call at 732-7000.

**RELIANCE**  
**ELECTRIC COMPANY**  
*FOR FRESH IDEAS IN AUTOMATION*

## **SODJA MUSIC**

880 E. 185 St.

KE. 1-2431

## **T. J. MURNICK MFG. INC.**

Manufacturers of  
Screwmachine Products  
23700 St. Clair Ave.  
Cleveland, Ohio 44117  
486-6666



*"The Friedman Brothers"*

## **FRIEDMAN'S JEWELERS**

22304 Lake Shore Boulevard

RE. 1-3450

## **LATOUR OLDSMOBILE INC.**

25200 Euclid Ave.

261-2800

**GARCO**  
**MACHINERY INC.**

machine tools                      pneumatics

21000 St. Clair Ave.

Cleveland 17, Ohio

KE—1-9120

**MODERN DEB**

22822 LAKESHORE BLVD.

RE—2-9299

**THE LUBRIZOL CORPORATION**

EXTENDS CONGRATULATIONS

TO

EUCLID SENIOR HIGH SCHOOL

CLASS OF '67





YALE

TOWNE

DYNAMATIC



DOLE

AUTOMATIC



FARVAL

INTERCEPTOR

CHALLENGER



PRODUCTS OF EATON YALE & TOWNE INC.  
BEARING THESE FAMILIAR TRADEMARKS

NORTON

TROJAN

## Go to Market in Many Ways



The diversity of Eaton Yale & Towne's domestic and worldwide distribution methods fully matches the diversity of its product lines and the customers it serves. Thus, the company has had to become expert in the best ways to move things . . . through virtually every known channel of distribution. And — all along the line as its parts and products move to market — Eaton Yale & Towne makes the *servicing* every bit as important as the *selling*.



EATON YALE & TOWNE INC. • 100 Erieview Plaza • Cleveland, Ohio 44114  
Formerly Eaton Manufacturing Company



For a complete description of EATON YALE & TOWNE, write for a copy of our 28-page full color book, "New Look for Tomorrow."



TESTED . . . TRUSTED PRODUCTS SINCE 1868

Truck & Off-Highway Components • Materials Handling & Construction Equipment • Industrial & Commercial Products • Automobile Parts • Locks & Other Consumer Products

THERE'S NO SUBSTITUTE FOR QUALITY



## RAIMOR STUDIOS

750 East 185th Street

IVI-1166

**NATIONAL  
FORENSIC  
LEAGUE**



EUCLID,  
OHIO

**BERNADETTE  
BRIDAL SHOP**

22686 Shore Center Drive

EUCLID, OHIO

261-5550

**RADIX WIRE CO.**

26260

LAKELAND BLVD.

RE—1-9191

## PAPP'S BODY SHOP



21100 St. Clair

IV 1-4333

## TYLOK INTERNATIONAL

25700 LAKELAND

EUCLID, OHIO

261-0400

COMPLIMENTS OF



**NON-FERROUS  
METALS  
FABRICATING CO.**

21721 Tungsten Road

Euclid, Ohio 44117

531-3585

**KEITH WEIGLE  
MOTORS INC.**

20941 Euclid Ave.

Euclid 17, Ohio

IV—1-4500

**LOUIS  
HAIR STYLISTS**

20030

Lakeshore Blvd.

IV—1-3775

**THE  
AMERICAN STAMPING  
COMPANY**

26650 LAKELAND BLVD.

731-9333

# **THE STUDENT COUNCIL**

DEVELOPING CITIZENSHIP

AND

SERVING OUR SCHOOL

AND

OUR COMMUNITY





**PERKINS  
PANCAKE HOUSE**

22780 Shore Center Dr.

Euclid, Ohio

732-8077

**RHYME REALTY**

535 E. 185 St.

531-9363

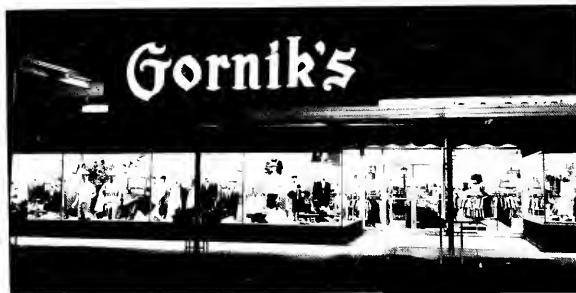

**Gornik's**

"Home of Famous Brands"

MEN'S, BOYS' & LADIES' APPAREL

22340 Lake Shore Blvd.

Euclid, Ohio

Phone: 731-2151

# **KNIFIC INSURANCE SERVICE**

Serving Euclid for

Over

15 years

820 East 185

481-7540

Pickup and Delivery — 731-4662

**EUCLID BLUE PRINT and  
SUPPLY**

908 E. 222 St.

Euclid, Ohio 44123

Complete Reproduction Service

Photostats

Engineering Supplies

Rubber Stamps

Milt Steffen

Betty Busch

Owner

Sales Mgr.

**EUCLID  
MOVING  
and  
STORAGE**

24600 Hartland Ave.

Phone 731-6633

**CHARTERHOUSE MOTEL**

24800 Euclid Ave.

AN—1-0300

**DONRAY PRODUCTS**

20980 St. Clair Ave.

531-8556

**YMCA**

Young Men's Christian Association

631 Babbitt Rd.

Euclid, Ohio

731-7454

**ED WANK TV**

**SERVICE CO. INC.**

333 E. 200 St.

Euclid, Ohio

531-1222

=====**SKRL**=====

**TOOL & DIE COMPANY**

**EXTENDS CONGRATULATIONS TO**

**CLASS OF '67**

# **EUCLID HIGH**

# **KEY CLUB**



**DEDICATED TO SERVICE**

**FOR SCHOOL AND THE COMMUNITY**

## "Your Neighborhood Savings Association"



- 813 EAST 185TH STREET  
IV 1-7800
- 26000 LAKE SHORE BLVD.  
RE 1-1200
- 6235 ST. CLAIR AVENUE  
HE 1-5670
- 6135 WILSON MILLS RD.  
HI 9-2900
- 25000 EUCLID AVENUE  
AN 1-1200

INSURED SAVINGS  
LOANS FOR HOMES

**ST. CLAIR  
SAVINGS**

### LENNY & MAX'S TASTY SHOP

22350 Lake Shore Blvd.  
Euclid, Ohio — RE 1-1800

Kosher Corned Beef  
and other Meats

"FROM A SNACK—TO A TREAT"

Buy the sandwich—  
Buy the pound—  
Buy the slice

### EUCLID HIGH SKI CLUB

Congratulations

and Best Wishes

to the

Graduating Class of '67



**LAKE SHORE INSURANCE**

**AGENCY**

508 East 185 St.

486-7878



Compliments

of

**National**

**Honor**

**Society**

**THE PIPE MACHINERY**

**COMPANY**

29100 Lakeland Blvd.

Wickliffe, Ohio

"Unlimited Job Opportunities"

# **EUCLID SPIRITS CLUB**

extends

CONGRATULATIONS

to the class of '67

# HILLWOOD MANUFACTURING COMPANY

21700 St. Clair Ave.

531-0300

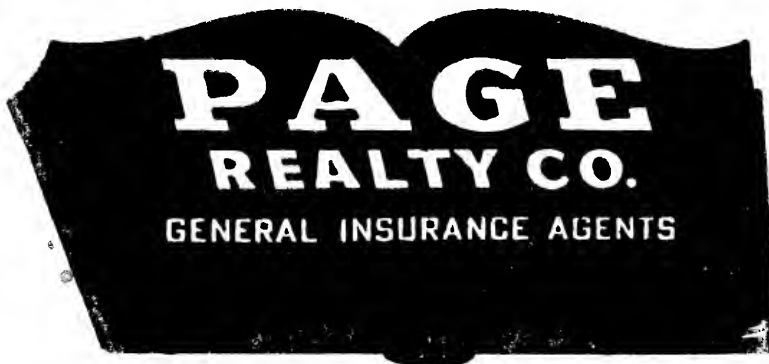

455 East 200th Street

EUCLID 19, OHIO

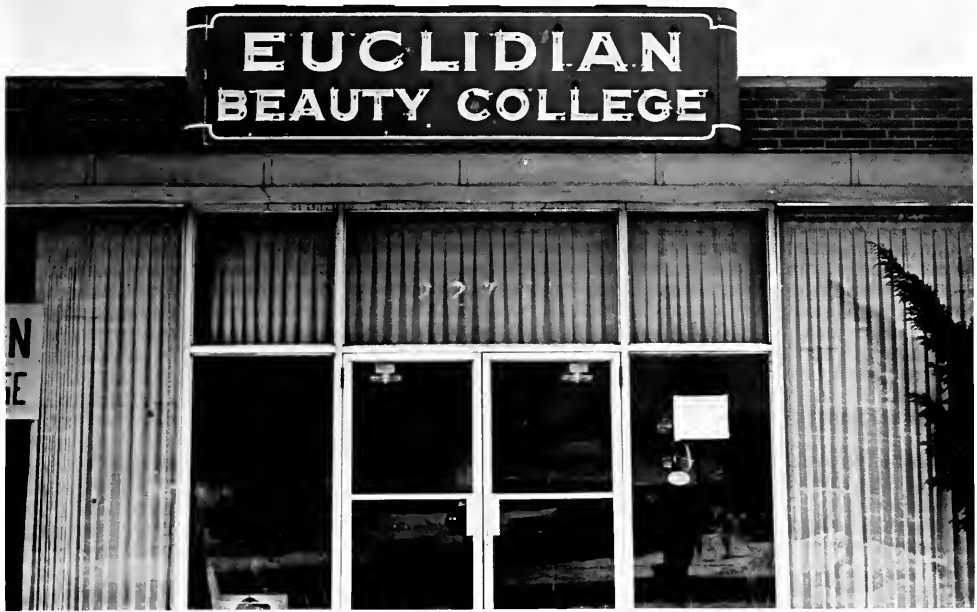

**EUCLIDIAN  
BEAUTY  
COLLEGE**

22741 Shore Center Drive

EUCLID 23, OHIO

AN 1-2600

With Every Good Wish to The Class of 1967 . . .

## YOUR CITY OFFICIALS

Mayor	Kenneth J. Sims
Judge, Municipal Court	William F. Burns
Law Director	William Monroe
Administrative Director	Charles Crown
Finance Director (Acting)	Arthur Davis
President of Council	Harry Knuth
1st Ward Councilman	Willard Shutt
2nd Ward Councilman	Harry Burkhart
3rd Ward Councilman	Max Gerl
4th Ward Councilman	Frank Chuckayne

Council-At-Large

Edward Eckart

Anthony Sustarsic

Charles Wade

Joseph Whalen

Chief of Police: Frank Payne

Fire Chief: George Langa



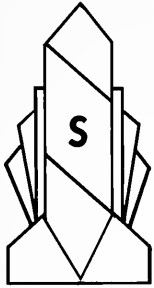

**SPECTRUM**

CONGRATULATES  
THE  
CLASS OF '67

**MASCO  
MACHINERY  
INC.**

23610 St. Clair Ave.  
CLEVELAND, OHIO  
486-1772

Compliments of the

**EUCLID MOVIE CLUB**

THE STUDENT SUPPLY STORE THANKS  
YOU AGAIN FOR YOUR LOYAL SUPPORT

Barb Martin  
Student Manager

Alvin M. Amster  
Faculty Sponsor





"We're as near as your phone"

## **BIG BOUQUET**

FLOWER AND GIFT SHOPPE

480 East 200th Street

EUCLID, OHIO 44119

"Pleasing you is our Pleasure"



To the class of '67 from

**ADDRESSOGRAPH  
MULTIGRAPH  
CORPORATION**

1200 Babbit Road

Euclid, Ohio



Compliments of Euclid Lettermen

## Advertising Index

Addressograph Multigraph .....	280	Movie Club .....	277
American Stamping Co. ....	263	National Forensic League .....	260
Bernadette Bridal Co. ....	260	National Honor Society .....	272
Big Bouquet .....	279	Non-Ferrous Metals .....	262
Charterhouse Motel .....	268	Page Realty .....	274
Donray Products Co. ....	268	Papp's Body Shop .....	261
Eaton, Yale & Towne Inc. ....	258	Perkin's Pancake House .....	266
Ed Wank T.V. Service .....	269	Pipe Machinery Co. ....	272
Euclid Blue Print .....	268	Pressure Castings .....	252
Euclid City Officials .....	276	Radix Wire Co. ....	260
Euclidian Beauty College .....	275	Raimor Studios .....	259
Euclid Moving & Storage .....	268	Reliance Electric .....	255
Friedman's Jewelers .....	256	Rhyme Realty Co. ....	266
Future Teachers of America .....	253	Second Federal Savings and Loan .....	254
Garco Machinery Inc. ....	257	Ski Club .....	271
Gornik's .....	266	Skrl Tool & Die .....	269
Hillwood Manufacturing Co. ....	274	Sodja Music .....	256
Keith Weigle Motors .....	263	Spectrum Club .....	277
Key Club .....	270	Spirits Club .....	273
Knific Insurance .....	267	St. Clair Savings & Loan .....	271
Lake Shore Insurance .....	272	Steffen Hair Salon .....	254
La Tour Oldsmobile .....	256	Student Council .....	264
Lenny & Max's .....	271	Student Supply Store .....	278
Letterman's Club .....	281	Ted Brock Jewelers .....	254
Louis Hair Salon .....	263	T. J. Murnick .....	256
Lubrizol Corp. ....	257	Tylok International .....	261
Masco Machine .....	277	Y. M. C. A. ....	269
Modern Deb .....	257	Zatko .....	253

# PATRONS

Adelon Hair Shoppe  
21939 Lake Shore Blvd.  
731-4868

Charterhouse Barbers &  
Hairdressers  
24800 Euclid Ave.  
731-0707

Decker Appliance Service  
445 E. 200 St.  
486-7200

Alvin's Jewelers  
690 E. 185 St.  
481-4104

Chesterfield Steel Service  
1220 E. 222 St.  
481-6600

V. Demshar & Son's  
22034 Lake Shore Blvd.  
731-4770

Ambassador Lanes  
22661 Euclid Ave.  
486-3200

Chef Rudy's Carry-Out  
644 E. 185 St.  
481-2277

Don Miller's Sohio  
810 E. 222 St.  
731-9847

The Austin Co.  
1245 E. 222 St.  
382-6613

Clayton Printing  
756 E. 222 St.  
261-2450

Everson Realty  
24100 Lake Shore Blvd.  
731-6200

Dr. & Mrs. R. M. Baldwin  
22408 Lake Shore Blvd.  
261-3111

The Colonial Homestead  
22066 Lake Shore Blvd.  
732-8535

Europa Travel Service  
759 E. 185 St.  
486-3773

Beale's Sohio  
18610 Lake Shore Blvd.  
481-9703

Compliments  
of a  
Friend

Euclid National Bank  
22818 Lake Shore Blvd.  
732-9090

Bing's Suburbia Furniture  
22300 Lake Shore Blvd.  
261-0800

Consumer Tire Co.  
20965 Euclid Ave.  
486-4300

Herb Fitzgerald's Record Shop  
635 E. 185 St.  
531-1313

Brickman's & Son's Funeral Home  
21900 Euclid Ave.  
481-5277

Contemporary Music Manor  
888 E. 222 St.  
732-8666

Flickinger Inc.  
939 E. 222 St.  
731-7100

Boulevard Radio & T.V. Service  
906 E. 222 St.  
731-7863

Continental Products  
1150 E. 222 St.  
531-0710

Freeway Sporting Goods  
555 E. 185 St.  
486-2523

H. F. Hohlfelder  
26470 Lakeland Blvd.  
731-7400

Mary Jayne Shoppe  
664 E. 185 St.  
486-4435

Sam's Shoe Repair  
642 E. 185 St.  
486-8794

J. C. Homer T.V.  
528 E. 200 St.  
481-7991

Micro Machine & Tool Design Inc.  
911 E. 222 St.  
261-3030

Setina's Meat  
777 E. 185 St.  
481-6740

Paul J. Hribar  
&  
James J .Conway

Lee McBride  
440 E. 266 St.  
731-8959

Frances J. Sherman  
Insurance Co.  
731-7878

Hudson Pharmacy  
922 E. 222 St.  
732-7066

Nick's Barber Shop  
624 E. 222 St.

Shore Window Shade & Drapery  
21860 Lake Shore Blvd.  
732-7443

Kapel Realty Inc.  
25000 Euclid Ave.  
731-5330

Paul's Barber Shop  
687 E. 185 St.  
531-8417

Solon Drug Store  
21051 Euclid Ave.  
531-1135

Kennametal Inc.  
27691 Euclid Ave.  
261-3500

Petric's Barber Shop  
783 E. 185 St.  
481-3465

Wagner Electric Co.  
21300 St. Clair  
486-1666

Dr. & Mrs. R. A. Kriessler  
22408 Lake Shore Blvd.  
261-3111

Precision Optical  
22580 Lake Shore Blvd.  
261-1166

Swift Shoe Repair  
22812 Lake Shore Blvd.  
732-9569

Jay-Dee Cleaners  
921 E. 222 St.  
731-7060

Priester's Sunoco Station  
470 E. 200 St.  
531-9695

Trebec Excavating Inc.  
571 E. 200 St.  
481-1000

William Lynch Co.  
608 E. 185 St.  
481-4449

Roesh Paint & Wallpaper Co.  
855 E. 222 St.  
731-3585

Dr. R. McGonagle  
Braeburn Bldg.  
732-8600



Beginning in June with ambitions to produce a supplement, paint an office, make extensive plans and publish Euclid's best book, my staff and I have finished with only enough energy to say "It's done." The year has been a full one for us and for those who have helped to make *Euclidian* possible.

Thanks are due to the people at Raimor Studios for their technical assistance, their understanding, and their prompt service during occasional catastrophes. Mr. Jim Parkinson, our representative from Consolidated Graphic Arts, has been a great consultant and adviser, and has often renewed our enthusiasm with his words of encouragement. The efforts of Mr. Dickinson, Mrs. Foisel, and the Business Staff have given the book financial impetus, and I hope that our product will be reward enough for their work. Special thanks go to Mrs. Spott and Mr. Henderson, who had much to contend with as first-year *Euclidian* sponsors. Keys, office course, copy checks, public relations and our staff have involved them in the demanding *Euclidian* world.

The book itself could never have been realized without the efforts of my staff. While competing in championship play-offs for Chinese jump-rope, mimicking an often-used "What's the condition?" or participating in tenth period hall-guard evading and balcony bull-sessions, they still managed to supply me with the lay-outs, copy, IDs and photos that are *Euclidian*. Tested by the tedious hours of deadline preparation and decision-making meetings, inter-staff friendships ended in admiration or animosity. May this, *Euclidian 1967*, make your efforts seem worthwhile.

Cecily Hunt  
Editor-in-chief

Cecily Hunt	Editor-in-chief
Judy Coolidge	Art Editor
Ken Ginsburg	Art
Cindy Wallace	Art
Joanne Allchin	Art
Thom Kren	Art
Heidi Nietz	Art
Sandy Skrij	Copy Editor
Sue Mahusky	Copy
John Rice	Copy
Kathy Federico	Copy
Diane Fellman	Copy
Barb Reed	Copy
Kathy Marten	Identification Editor
Margie Engel	Senior Editor
Barb Butt	Identification
Diana Komocar	Identification
Eva Zucker	Identification
Pat Rock	Photo Editor
Beth Heglaw	Photo
Randy Price	Head Photographer
Gloria Regalbuto	Photographer
Marty Frank	Photographer
Roy Larick	Photographer
Mrs. Michele Spott	Sponsor
Mr. Gerald Henderson	Sponsor

Sue Land	Business Manager
Kathy Calvert	Ads Manager
Noreen Benvenuto	Ads Layout Manager
Dannie Dugan	Ads
Tom Budas	Ads
Barb Dauer	Ads
Gary Botts	Salesman
Pat Faiken	Salesman
Vishna Franic	Salesman
Karen Katona	Salesman
Karen Shook	Salesman
Ann Trommetter	Salesman
Barb Wile	Salesman
Linda Pestotnik	Art
Mrs. Sue Foisel	Sponsor
Mr. Nathaniel Sickinson	Sponsor















REF  
373.73  
Euc

EUCLID PUBLIC LIBRARY  
631 EAST 222ND STREET  
EUCLID, OHIO 44123  
216-261-5300

EUCLID PUBLIC LIBRARY



A0000615655065