



1888

THE UNIVERSITY OF CHICAGO

EUCLID PUBLIC LIBRARY
631 EAST 22ND STREET
EUCLID, OHIO 44123
216-261-5300

Euclid Public Library

Donated by

Euclid, Ohio

Kenneth J. Sims Jr.

Digitized by the Internet Archive
in 2011 with funding from
Euclid Public Library

<http://www.archive.org/details/euclidian20unse>



EUCLIDIAN

**EUCLID SENIOR HIGH SCHOOL
711 EAST 222ND ST.
EUCLID, OHIO 44123**

ALMA MATER

Hail to thee, O Euclid High School,
To thy name all praise we sing.
Happy days of youthful pleasure,
Learning, living, life so dear.
Our hearts fill with gratitude
For all that is to be . . .
Alma Mater, Euclid High School,
All our praise we bring to thee.

Where the blue of Erie's waters
Casts the sun's bright golden rays,
There all Euclid's sons and daughters
Sing the joys of student days.
If after days be dark and drear
And storms of life draw nigh,
The memories of our friendships here
Will lift our hearts to Euclid High.

**TABLE
OF
CONTENTS**

Introduction4
Academics18
Sports48
Activities80
Underclass140
Seniors176
Ads258

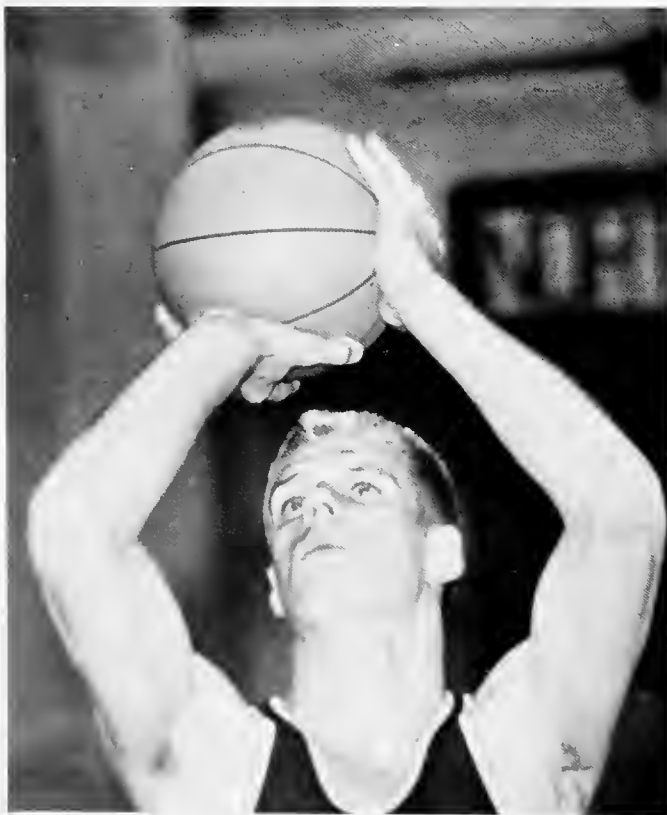

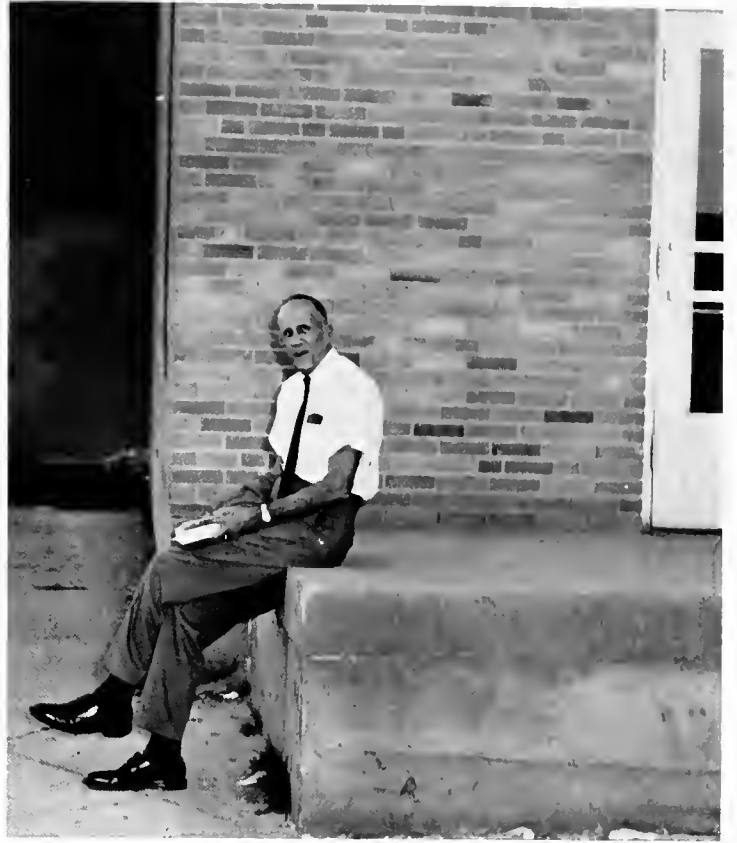

EUCLID

Window glass reflects
Light
That streaks
Across the morning sky
Onto
The faces of bleary-eyed
Waking students.





Beneath the outer shell
Of unshaken sleep,
An anticipation
Of the day's happenings
Begins to grow;
New experiences,
Set in established patterns,
Wait to occur.



Hanging
From a locker door,
Waiting—
Dreaming—
Time slows
Until hours
Seem to separate minutes.
People collect in pairs,
Pairs join—

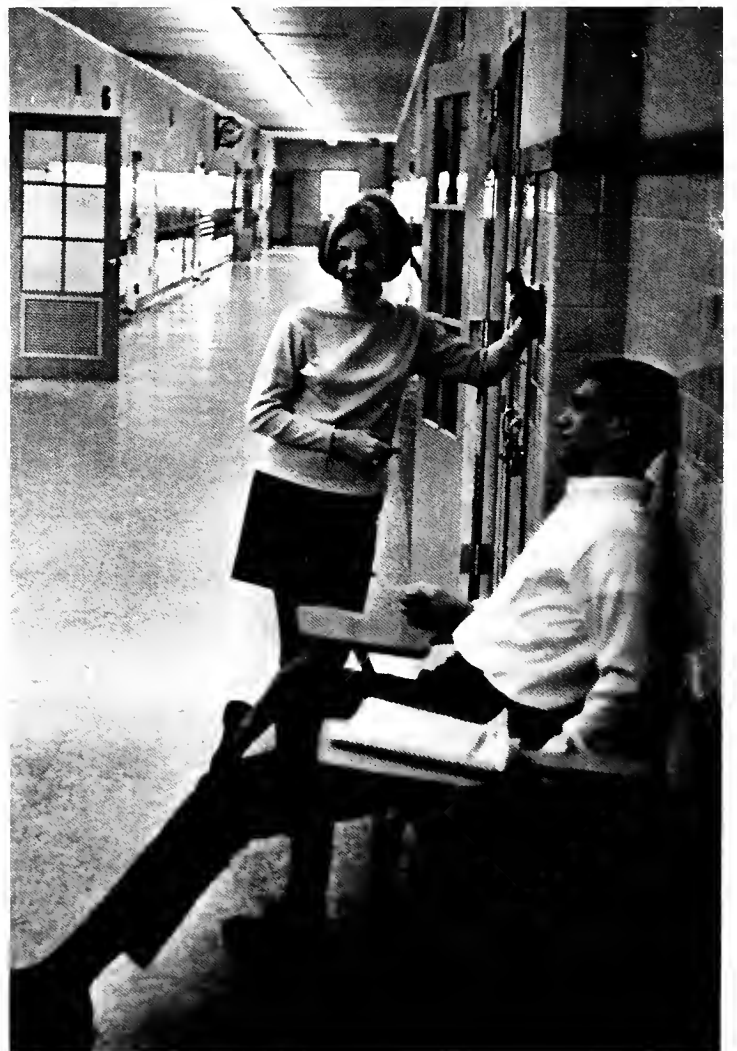



A group grows.
Murmuring sounds
Build as people
Talk.
Conversation
Reveals their
Feelings.
The crowd dissipates
And all is calm.





Throughout the six hour world,
Couples roam, oblivious to all but one another.
They're alone, in a room or a crowd,
Sensing the one's distress,
The other's troubles.
In eternal silent communication,
Transmitted through the eyes,
A smile,
A sigh.





Individuals are lost
As each joins
The stream of people
That flows
Through the halls.
Time drags,
Periods
Melt into each other
Creating a block mass
Of constant concentration
Broken only by study hall—
Lunch—
And day's end.







Relaxation
 Of mind—
 Of body—
 Ease the weight of the day
 From the student's conscious.
 He looks for
 Companionship.

s are lost
 each joins
 of people
 hat flows
 the halls.
 me drags,
 Periods
 ach other
 ock mass
 entration
 dy hall—
 Lunch—
 ay's end.







Individual classes unite
And become Euclid.
Spirit posters
Serve as roadsigns
Directing masses
To the place of contest.
Pressure,
Frustration,
Build
With each play's execution.



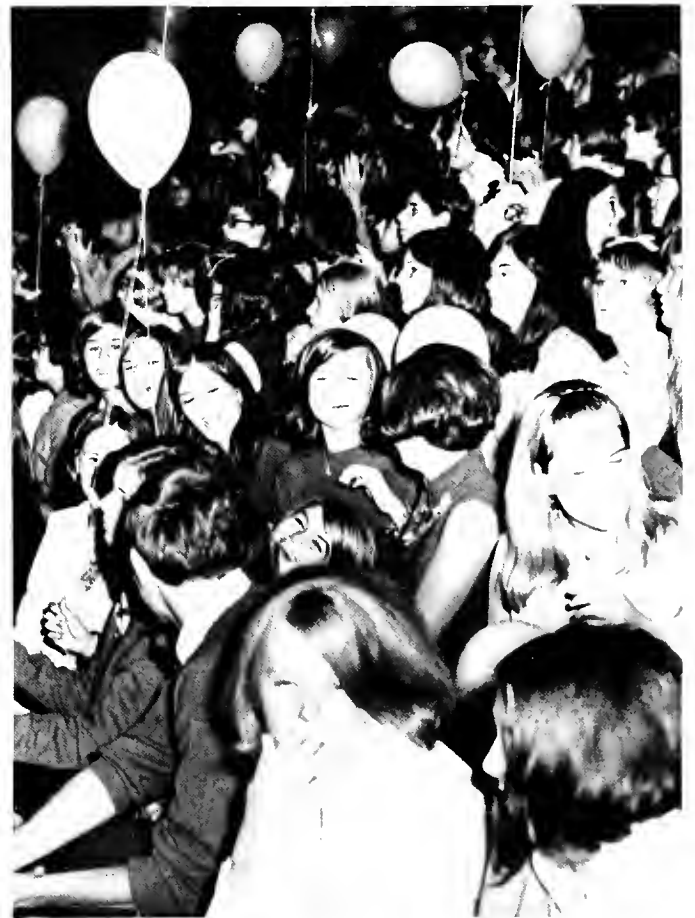
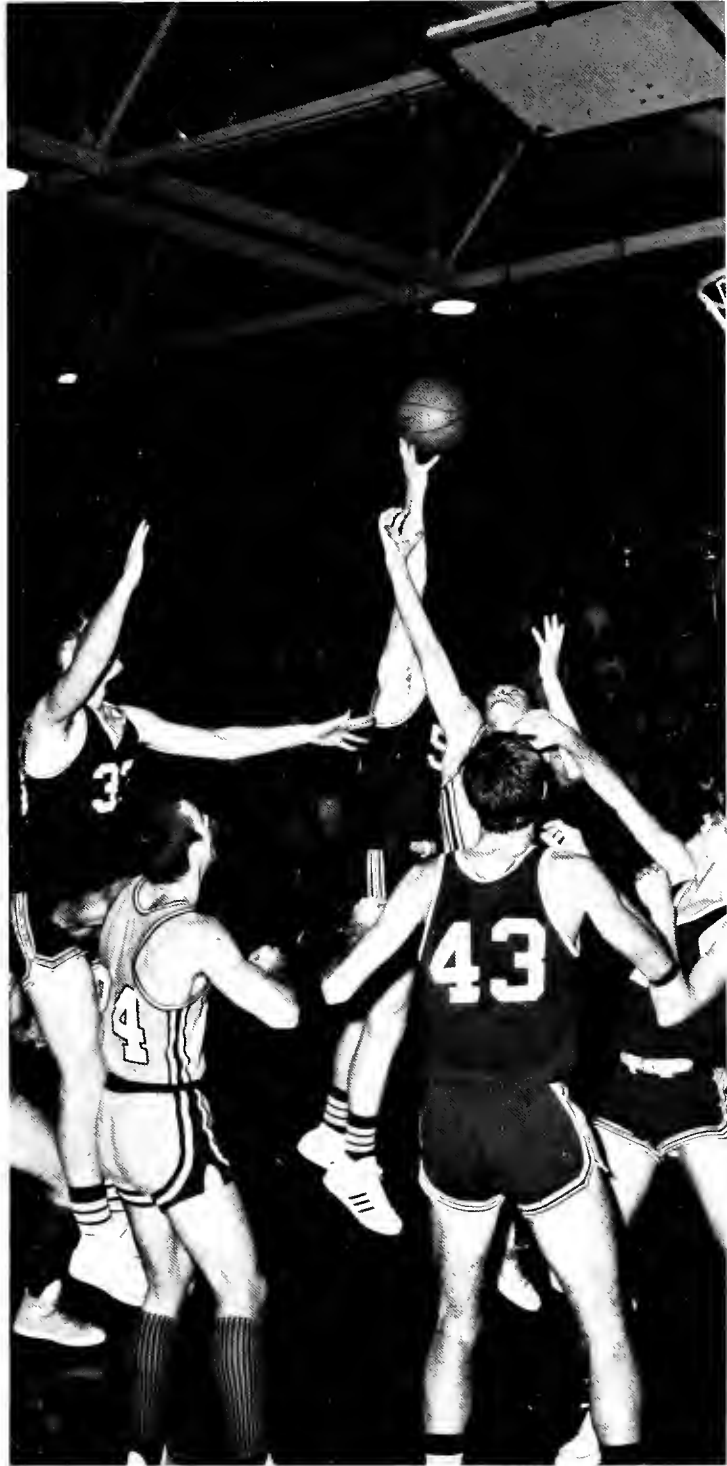



All is quiet,
Distant sounds echo
Through empty halls.
Everything is gone
But the atmosphere of
The day's events.





A kaleidoscope of feelings
That converged and each,
For a moment,
Dominated,
Was recognized,
And then it regressed
Into the moods
Of Euclid.



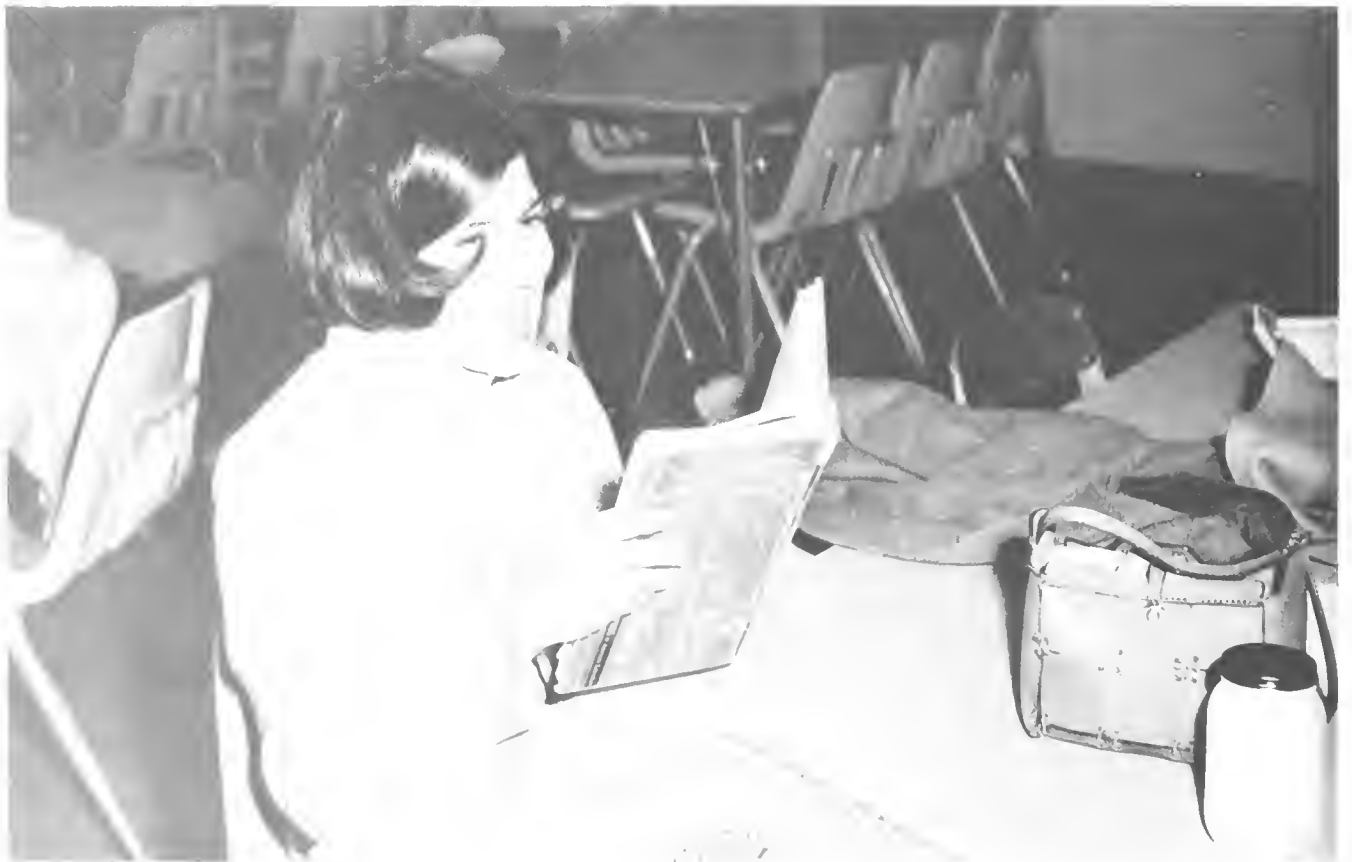



ACADEMICS

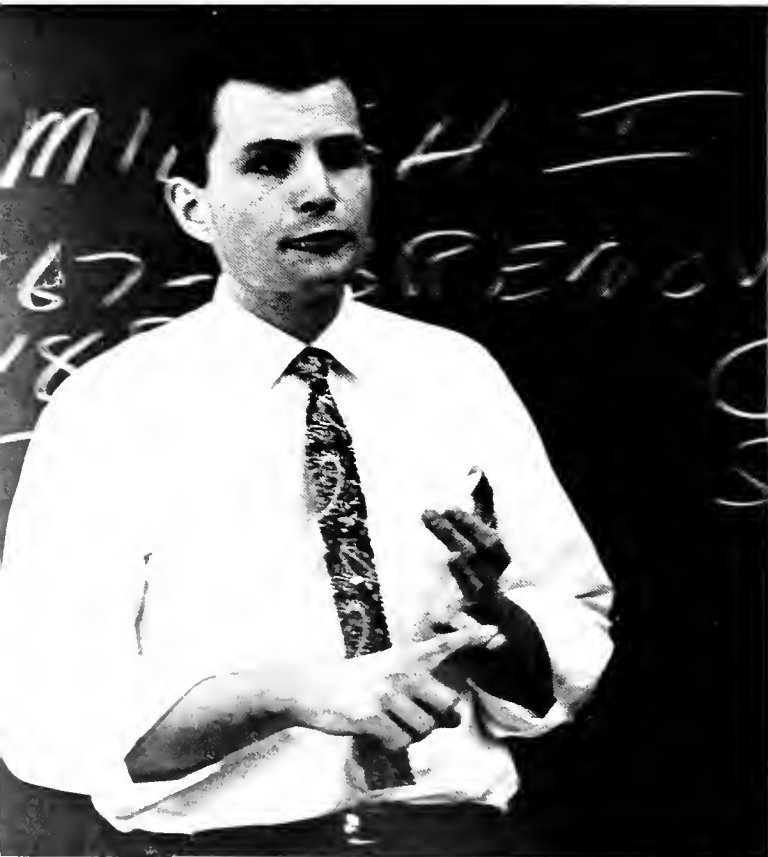

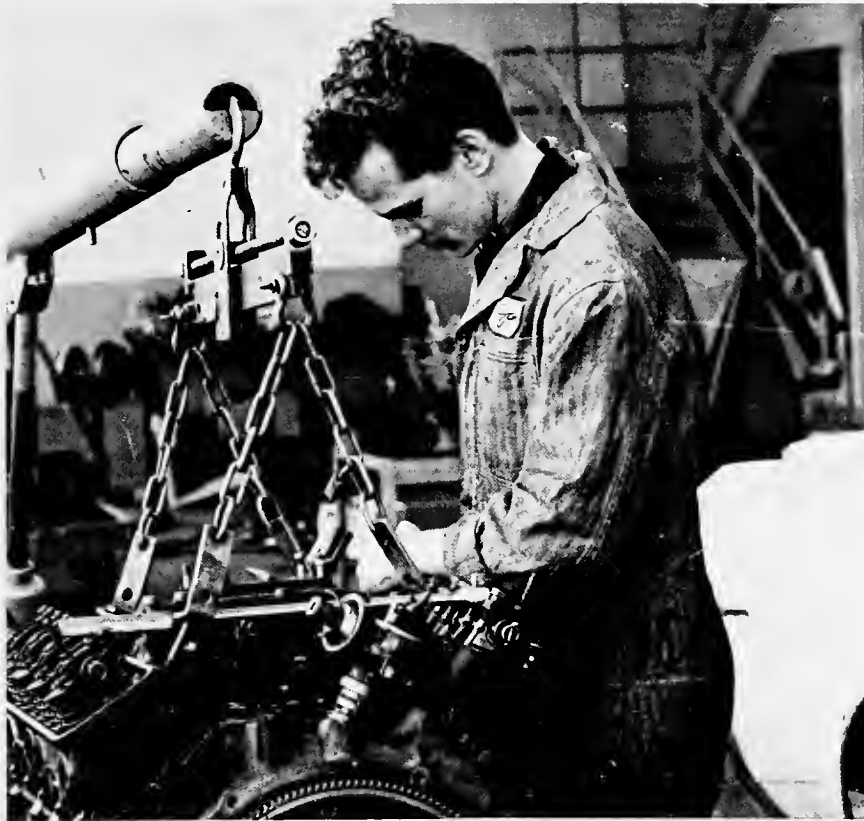

Pensive students
Examine individual problems.
Alone, or in a class atmosphere,
Knowledge grows
Through the expression
And adaptation of thoughts.
Shop,
Mathematics,
History,
Art:
Each utilizes
Different teaching methods,
And each
Generates particular responses.
Stifled
And unstifled yawns
Dot a lecture class,
And the teacher
Adjusts his techniques
To revitalize the learning
Experience.





W. G. Fordyce Administration Building

Dr. Robert Wightman, Assistant Superintendent

BOARD OF EDUCATION

To the student, the Euclid Board of Education is the omnipotent entity which occupies the neighboring building. Its activities are aimed at the maintenance of Excellent Education in Euclid as witnessed by continuous expansion in all academic areas. Students have found the Board less formidable when they have approached its members on matters of school policy.





Jean Bell

William R. Fortner

Milan A. Jaksic



Mary King

Paul R. Totten

Lowell B. Davis



The mood of the educational environment in Euclid is one of excitement, innovation, change, discovery, and involvement. The mood of "Excellent Education in the Euclid Schools" permeates every facet of the learning process as an interested Board of Education affirms the values of a comprehensive program for all young men and young women. The community echoes this mood by its positive support; the total staff of teachers, administrators, and non-teachers alike insures a proper atmosphere for learning through their dedication; and students enjoy a variety of curricular offerings and participate in a well-rounded and inclusive program of activities.

My personal congratulations to each graduate and my best wishes for your further accomplishments.

Spartaco DiBasio

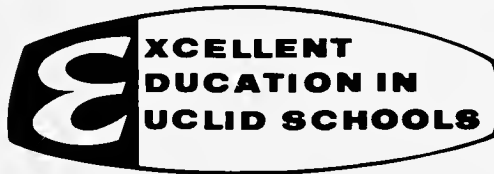



Mr. Walter Schwegler, Principal

Dr. Jerry Bergem

ADMINISTRATION

Sincere interest and concern characterize the administration. The Principal extends extra effort in order to maintain contact with and to bring our officialdom closer to the student body. While assuming definite positions on major issues, the staff listens to and considers both isolated and organized pleas for change.





Mr. William Lindsay



Mr. Fred Johns

Mrs. Harriet Sheats



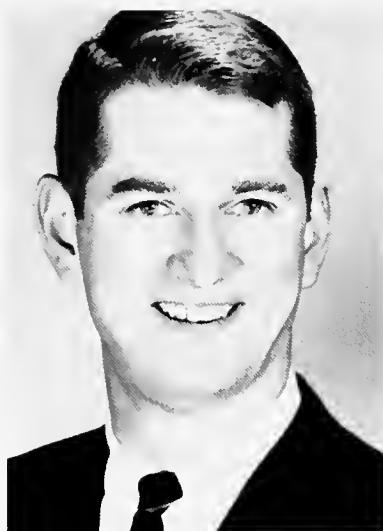

Mr. David Nichting,
Counselor

Mr. James Cliffl,
Counselor



Mrs. Jean Cox,
Counselor

Miss Edith Lemon,
Counselor



Mr. Donald Martin, Dean

Miss Wilma Gillman, Dean

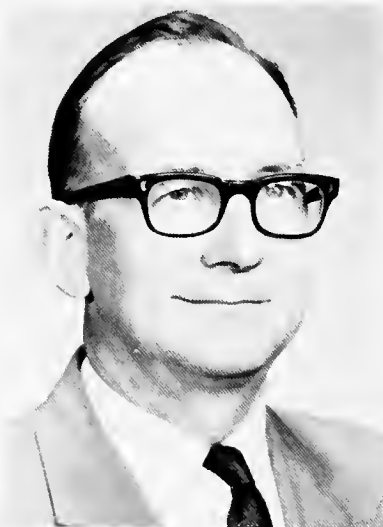

DEANS AND COUNSELORS

As the guiding force behind the masses of Euclid High School, the Deans and Counselors strive to personally identify with each of the students of the school. Thwarted by headstrong and obstinate students, however, they find this road difficult to master and often, the administration corridor finds itself isolated from the rest of the building. Concentrating their efforts to forming and correcting schedules and delivering reprimands, as well as advice, the Deans and Counselors represent a liason between administration and student body.



Mr. William Medvic, Dean

Mr. Frank Troglia, Dean

Miss Ruth Vermillion,
Counselor



Mr. Merwin Staines,
Counselor



Mrs. Ruth Smith,
Counselor



Dr. Robert Crary,
Counselor



Mr. Robert Yocum, Vocational Guidance Counselor



ENGLISH

Stumbling through a maze of clauses, phrases and colons, the English student demonstrates his knowledge of grammar through application in creative writing. Meter and rhyme in poetry confront him along with style and meaning. Novels explore philosophies which generate thinking from new viewpoints and make use of powers of analyses. Journalism and speech provide a broader scope for student participation outside the "standard" classroom. English stimulates the mind of its student by fusing the elements of conquered grammar and great books into the original composition.



"Here he is!"

Mrs. Duprey's sick dress.



Frank Aultz
William Brown
Judith Carmody

Norma Cowan
Dennis Cox
Marian Dilger

Lillian Drescher
Joan Duprey
Kathleen Fogarty





Marilyn Fuerst
Emelie Gale
Paul Ganim
Kathryn Gates

Robert Hall
Sue Harris
Gerald Henderson
Jane Lellis

Kenneth Lowe
Robert Montgomery
Sue Nelson
William Newby

English in action.



Stiff neck?

Myra Oliver
Patricia O'Neil
Cheryl Orebaugh
Marsha Potaro

Frank Pringle
Leonard Robuck
Barbara Schneider
Ellen Service

Granville Smith
Janet Szepessy
Cheryl Wilbur





"Here's my pet cockroach."



Ronald Backos
James Calvert
Nancy Clark

Dale Davison
Dan Francetic
Sheldon Freedman

William Gall
Sue Hill
Al Judge

"Bubble, bubble, toil and trouble."

SCIENCE

Formaldehyde reeks through the room as peering students explore the cellular world under the microscope. Novice chemists use standard techniques to check the identity of unknown substances in test compounds. Experimental observations recorded, students apply theories they have learned in class to develop and support conclusions. Even evidence contrary to known physical laws aids the questing scientists because it causes inspection and improvement of their experimental techniques. Science develops in a student the ability to inspect, criticize, and improve his own technique, enabling him to obtain improved results.





"Being the handsome devil that I am . . ."



"Come on up. It didn't explode!"



Marilyn Lucas
Joseph Rodriguez
Eileen Sheehan

William Starr
Donald Steinbrink
Robert Stojetz

Dorothy Tombaugh
Judy Welsh

"Go soak your head in formaldehyde."





Roger Brown
Doyle Davidson
William DeMora

Nathaniel Dickinson
Forrest Diehl
Janet Dietrich

Donald Glaser
Ron Harding
Frank Hoffert



"Euclidian, at least give me a candid!"

SOCIAL STUDIES

Comprehension of social, economic and political influences is the objective of the social studies teacher. Reading of current newspaper and magazine articles aids the student in developing an awareness of the surrounding world. In contrast, historic faces glare from the pages of the text. A barrage of somewhat confusing facts confront the history student, who must reduce them into practical knowledge applicable to the present. Analysis of historic events helps clarify the development of American character and politics.





Whoopee! A test!



"Will someone please wake him up."

"What, will these hands n'er be clean?"

Clyde Manspecker
William McCarter
Mike Raicevich

Wayne Smith
Cecelia Stillman
James Stuckey

Leonard Weisenberg



Gene Brearton
Judina Brunner

Carl Clements
Margie Gorslene



Cheer up teachers, one of them is working.

"You sign the Hall Pass, I'll fill it in."

"I think I'll cut tomorrow . . ."





Adam Pawlowski
Richard Rackovan
Charles Reno

Donald Rinkes
Richard Rose
Fred Sallach

Dale Thompson
Jacqueline Toth
Gretchen Uhry

"I eat photographers like you for breakfast."

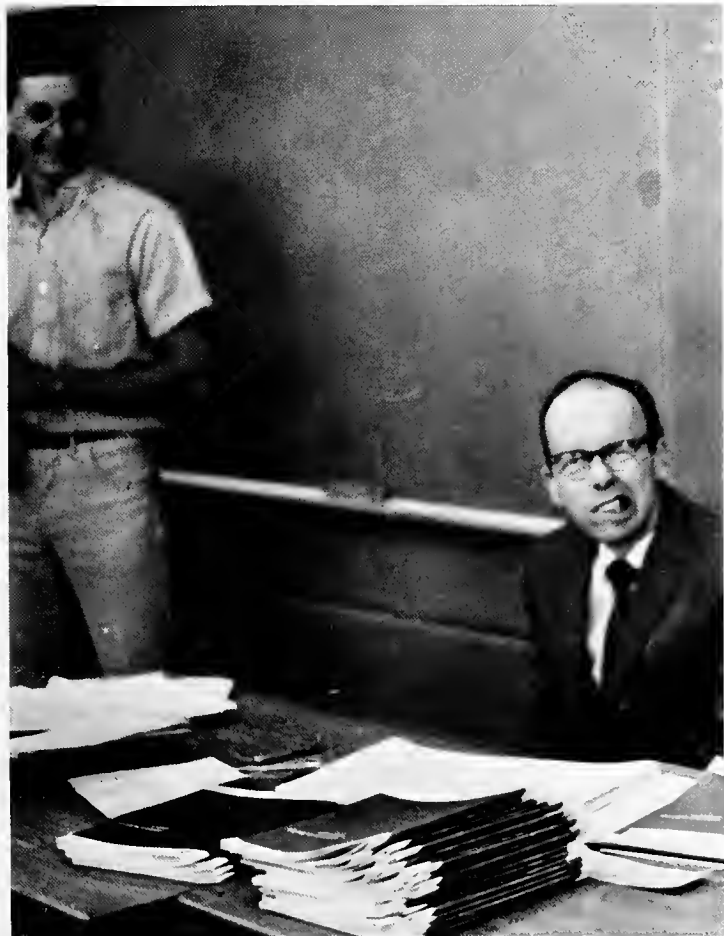

MATHEMATICS

Complex numbers, triangles and Cartesian planes represent countless challenges to the dedicated math student. The maze of a matrix and the puzzle of parallel lines enhance the mystery surrounding the infinite domain of numbers. Math expands to combine with other fields as a stack of punched data cards is computerized to produce a solution in physics or biology. Mathematics' limitless range offers many different areas of specialization to the student who has mastered its basic theorems.



"This is a blackboard."

FOREIGN LANGUAGE

Coordination of sound and sight challenges the mind of the foreign language student. New words and concepts become automatic responses as tapes rewind and the droning repetition resumes. Culture from each country is studied in the literature and customs, and the student unconsciously absorbs its geography and history. Through tedious hours of drill, the student at last achieves a relationship with a now familiar people, reaching his goal of communication.



Mrs. Zimmerman speaks at A.F.S. assembly.

"Hi!"

Bufferin kills your Excedrin headache in half the time?





"I think that movie projector is watching me."

Happiness is a quiet classroom.



Donna Baumeister
Ahmed Fellague

Raymond Hively
Vida Horn

Gail Rosewater
Judith Simonich



"...and this button will eject student C4."

Anthony Vaccariello Margaret Zimmerman





"dEar siR or MadAme:"

Alvin Amster
Ursula Cipollo
Clayton George

Ellen Klein
Marc Manburg
Marie Matulis

Click, click, click.





David McKelvey
Ed Mize
Ronald Seymour

Ben Sawyer
Will Shuster
Ralph Sibert

Dave Sterlekar
Eleanor Wiegand
Carol Williams



Some work harder . . .

. . . than others.

BUSINESS

Stimulated by a desire to succeed, the business student gains proficiency with modern office techniques. Combining speed with accuracy, they eventually master shorthand, typing and bookkeeping. Cooperative programs offer practical experience for those skilled in office procedures through job placement in local industries.



MUSIC

Individual practice results in the satisfaction and excitement of performing as part of the bands or choirs. Marching band members reluctantly spend chilly fall mornings informally practicing for the weekend game to which their military uniforms lend decorum. At their regular concerts, orchestra, choir and band members all take their turns, nervously waiting for the curtain to be drawn. Few noticeable mistakes are made, and the performance seems to end quickly. Immediate exhaustion, relief and pride are stronger than the realization that practice with new music will begin the next day.



Dale Harper

Sam Taylor

Darryl lays an egg.

Mr. Harper expresses his music.

The orchestra's just playing around.





Fred Vollman



Gertrude Hoeger



Antoinette Araca

ART

Paint-stained hands tightly clutch a brown portfolio that may contain practice exercises for class or preparations for independent study. After the student masters the basic techniques of various media, he begins to explore the bizarre world of contemporary art. Each artist strives for satisfaction and perfection with every project. The continually changing display case of finished works gains admiring glances from all that pass.

Concentration



"Burn this!"





Ronald Chambers
Clarence Eckert

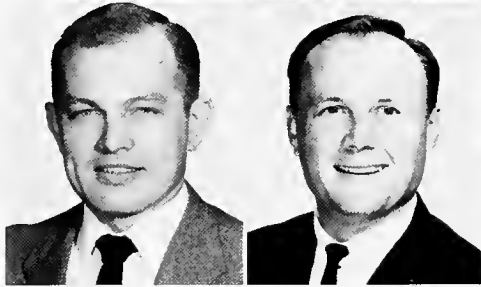

Anthony Ferritto
Kathryn Frye
Al Galicki

John Germock
William Hartland
Tom Hoffart



Hey Joe, start wearing cleaner T-shirts!

Robert Horwath
Jan Howell
Richard Hungerford

Milton Kadlec
Elaine Lokar
Embert Martin

Herbert Nold
Vinita O'Donnell
Allen Poklar

HOME ARTS

Home Arts students list and divide the most practical, orderly and efficient steps for the completion of a project. Cooking groups which quickly prepare an appetizing and attractive meal in a short class period deserve praise. Clothing class projects may refurbish a girl's wardrobe or clothe a relative or friend. Home Arts classes instruct future homemakers, designers, dietitians, doctors, or nurses to follow scientific methods and to correctly use the appropriate equipment.





S'prise!

"I am not squinting, they're closed!"



David Sprochi
John Supance

Marion Thomas
Lynn Yoder

DRIVING

Patient and nerveless teachers instruct eager students in the art of driving. Prospective operators gain valuable information on the maintenance and handling of a car under widely varying conditions. Driver training helps many students achieve the prowess necessary to obtain their licenses, and more important, teaches them to be careful, skilled drivers.

INDUSTRIAL ARTS

For boys and girls who enjoy manual activity, Euclid provides complete and specialized industrial arts courses. The basic groundwork for most of the class projects consists of theory, math, and science. Both accuracy and safety are essential in operating the many machines. The student enrolled in the industrial arts program leaves Euclid with the knowledge and proper preparation necessary to advance to an important technical career.



A bit drafty?

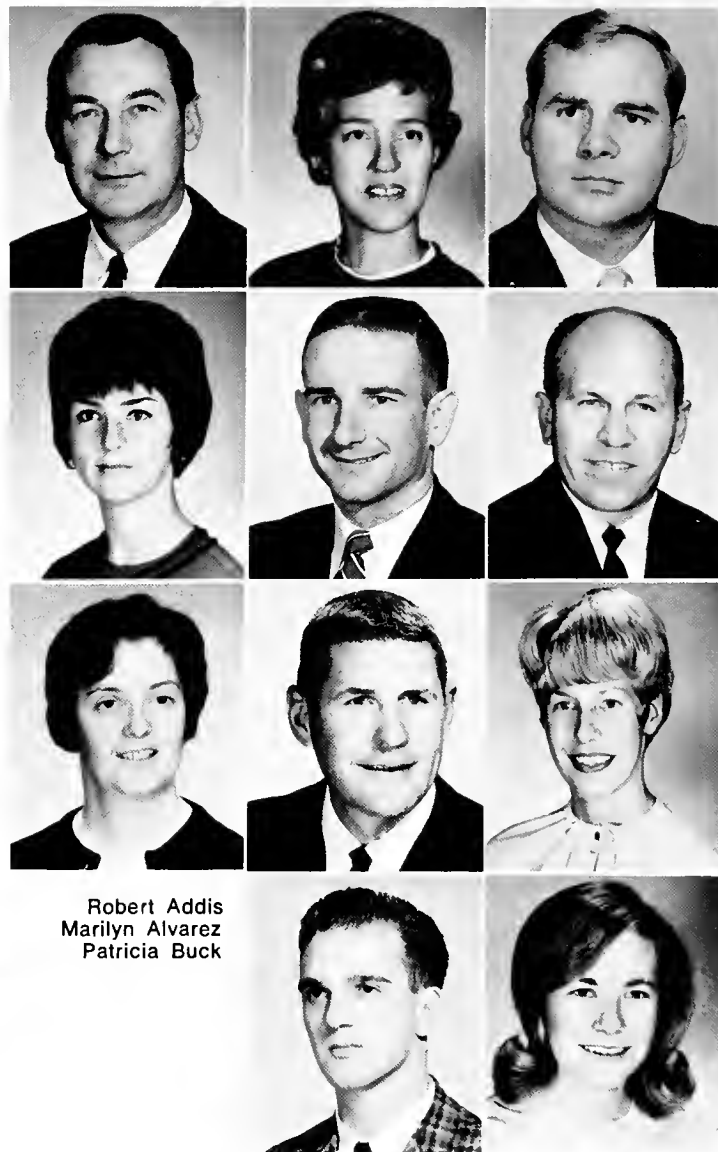

Robert Addis
Marilyn Alvarez
Patricia Buck

Arlene Carter
Harold Daugherty
Don Mohr
Howard Reminick

Vic Resch
Chet Rojcek
Margaret Tornstrom
Gaye Whieldon

Hercules on his Jungle Jim

PHYSICAL EDUCATION

Struggling with exercises, and attempting to master the variety of athletics offered at Euclid may be considered less than appealing to some, but for many, gym class constitutes forty minutes of release from academic tension. Rescue Annie not only provides entertainment in the first aid classes, but she also provides the students with first-hand experience in saving any victim's life. The health course consists of closely related movies and interesting discussions. Intramurals and coed sports offer competition and recreation to the sports-minded after school.

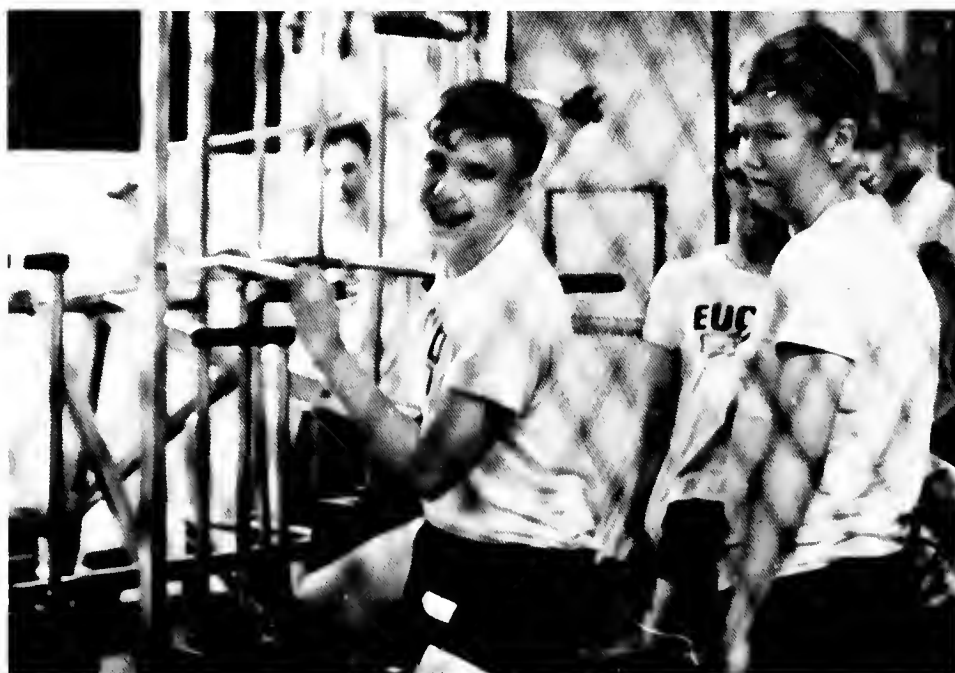



LIBRARIANS

Among shelves of books stand the librarians, the information and aid centers of the library. Lost and lazy students find themselves trailing behind a precise and well trained technician who effectively locates the needed material from the volumes present. The large daily influx of students from study hall adds one more task to the librarians' duties, as they constantly attempt to maintain the studious atmosphere necessary for mental stimulation.

Helen Foster

Jessamine Hazel

Barbara Heglaw

Penny Kadlec

Edith Mueller

Elizabeth Waselkov



ADJUSTED CURRICULUM

Adjusted curriculum offers courses which will be valuable to its students in later life. Most seniors and many juniors participating in the program earn credits through job experience during school hours. Smaller and more individualized classes help the student to find answers to his questions and prepare him for new horizons after graduation.

Frank Fowler

Charles Lewis

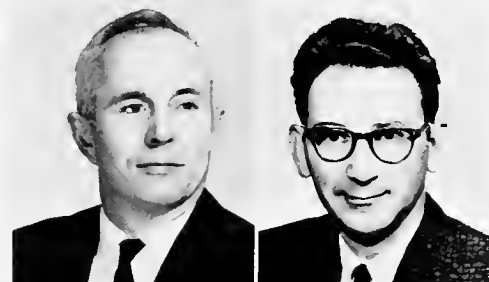

NON-TEACHING STAFF

Students take for granted much of the daily toil necessary to operate a school. Halls and classrooms, cleaned by the maintenance crew, go unnoticed as students rush to classes. Spirit Masters, notes and announcements are distributed and duplicated through the office. The ill and bruised daily visit the nurses for treatment. Nutritious meals are provided by the cafeteria personnel. The Non-Teaching Staff aids in making the school function effectively.



Mr. Coatsworth, Treasurer.

Secretaries Bottom Row (L to R): June Edwardsen, Laura Griffith, Rose Sbrocco. Row 2: Anne Herrick, Jean Foster. Row 3: Donna Pintar, Jane Boyer. Row 4: Dorothy Stross, Rosemarie Tonn. Row 5: Margaret Maaswinkel, Lucille Terlep, Polly McRedmond.





Maintenance Staff (L to R): Jerome Ganser, George Brewster, Mary Berus.

Nurses (L to R): Mrs. Yolanda Kozlowski, Mrs. Helen Wise.



Cafeteria Staff Bottom Row (L to R): Gladys Tuck, Mary Pesec, Mildred Somrak, Margaret Tanski, Jean Skolaris, Molly Hoffart, Lucy Glavac, Mrs. Elizabeth Zimmerman. Row 2: Fran Tavenier, Lee Chiofalo, Eleanor Doblekar, Pauline Turk, Mary Thom, Sadie Taylor, Florence Geisweidt, Jo Hansbrough, Harriet Roth, Ann Gravell, Lois Brow. Row 3: Dottie Whimble, Catherine Wirsing, Katherine Bauer, Ann Schepke, Rosella Shepard, Kitty Andrews, Jean Sterling, Mae Kolesar, Mary Markovich, Ruth Beach, Clara Kuzmic, Barbara Apanasewicz, Helen Chudzik, Helen Hocoever.



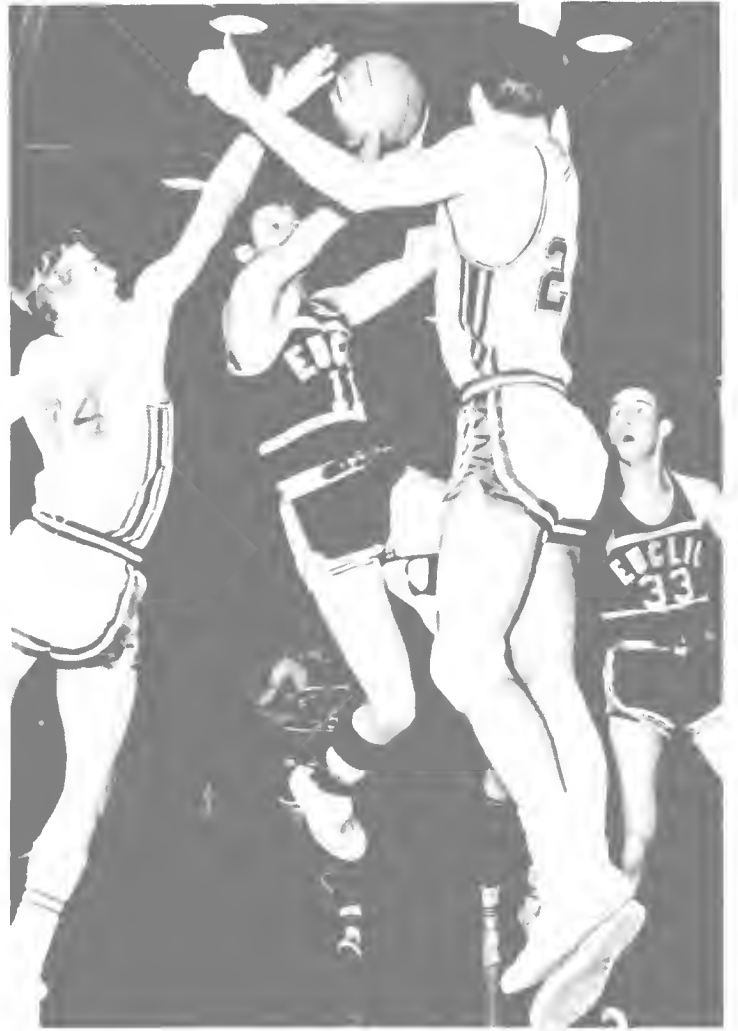

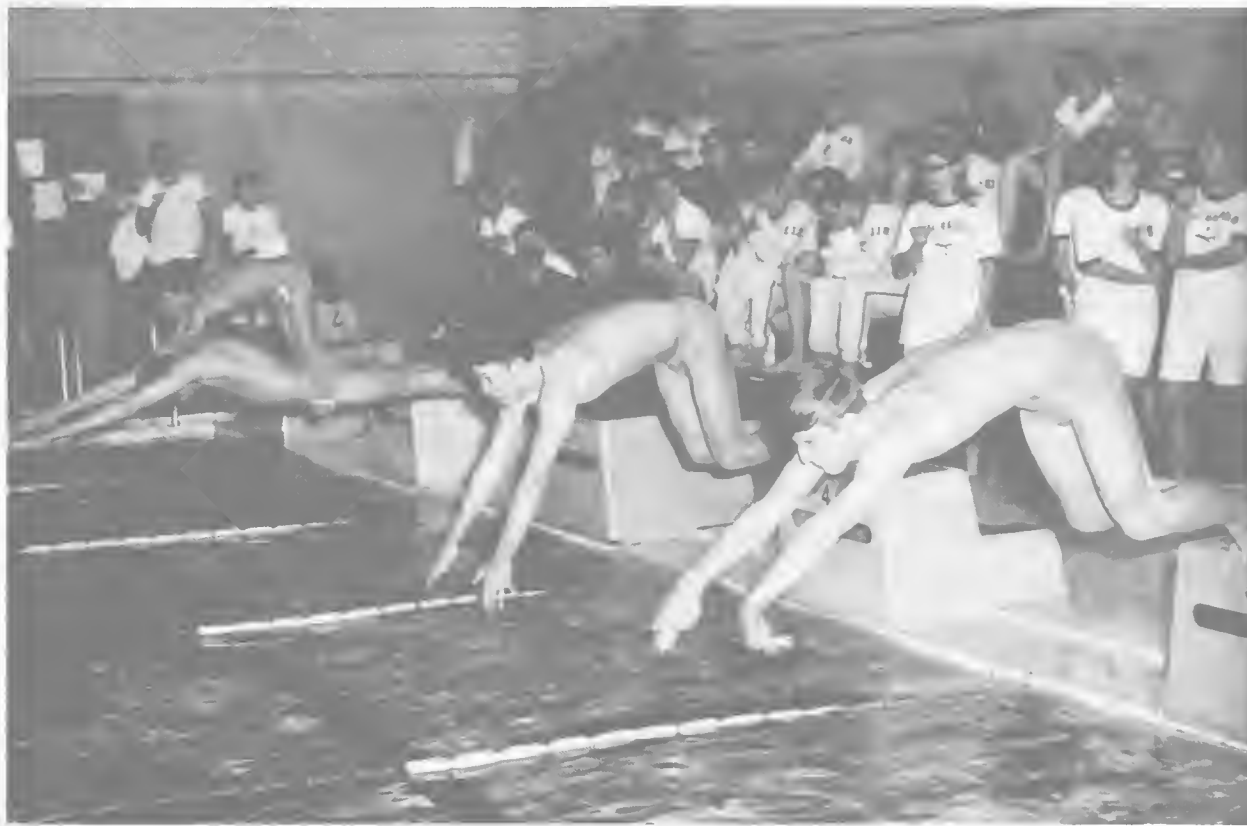

SPORTS





Shouts resound in a united chorus.
The crowd vacillates between
Fear, elation,
Disappointment, gladness—
With each score—each play,
As if all destiny
Hung in the balance.
Tension tightens strained muscles
On sweat-covered bodies.
Victory conjures
A fanatical joy that lasts
Long after the happening;
Defeat plunges each person
Into darkness
And depression
Eased only by a hope
For future triumph.



FOOTBALL

Sore gridders crash; plays practiced repetitiously force perfect execution. Tired players drag to the locker room for "brain" sessions; exhausted legs trudge around the field once more. Weekends saw the Panther team launching its attack, driving fiercely for scores and shoving back determined enemies. Spectators screamed, frenzied by each touchdown. Faithful followers glowed with pride as new coaching and purposeful teamwork revived Euclid's gridiron spirit.



"Can I have my Teddy Bear now, Mom?"

Varsity Coaches Doyle Davidson, Bob Montgomery, Head Coach Chet Rojeck, and Dave Sprochi



"Heck, the first string's as good as we are."

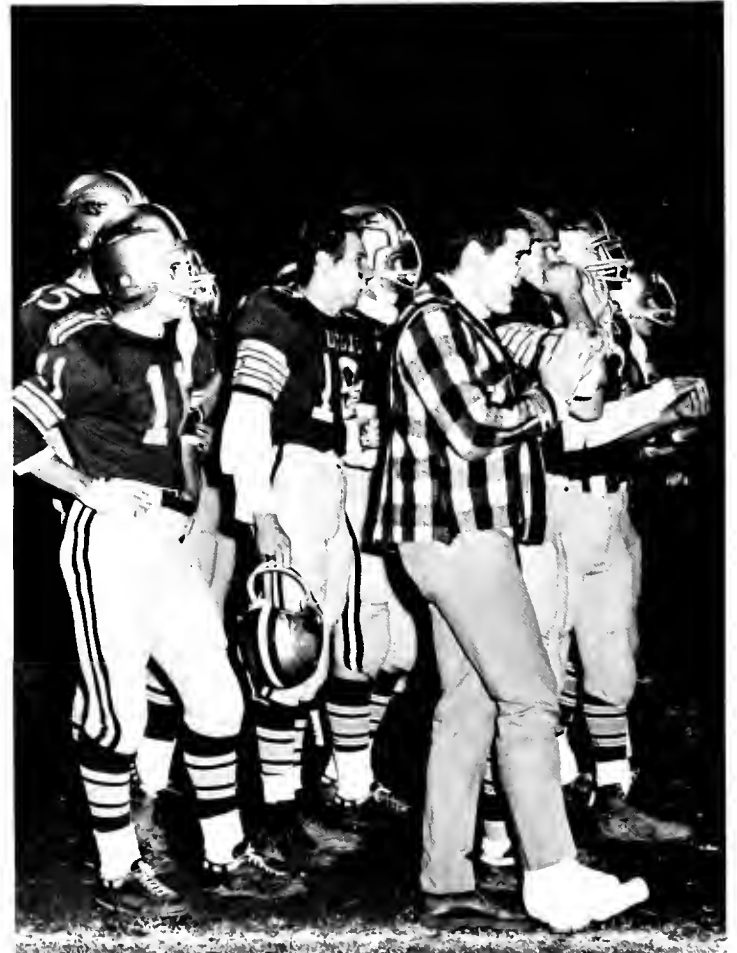

Co-captains Jim Petardi and Henry James



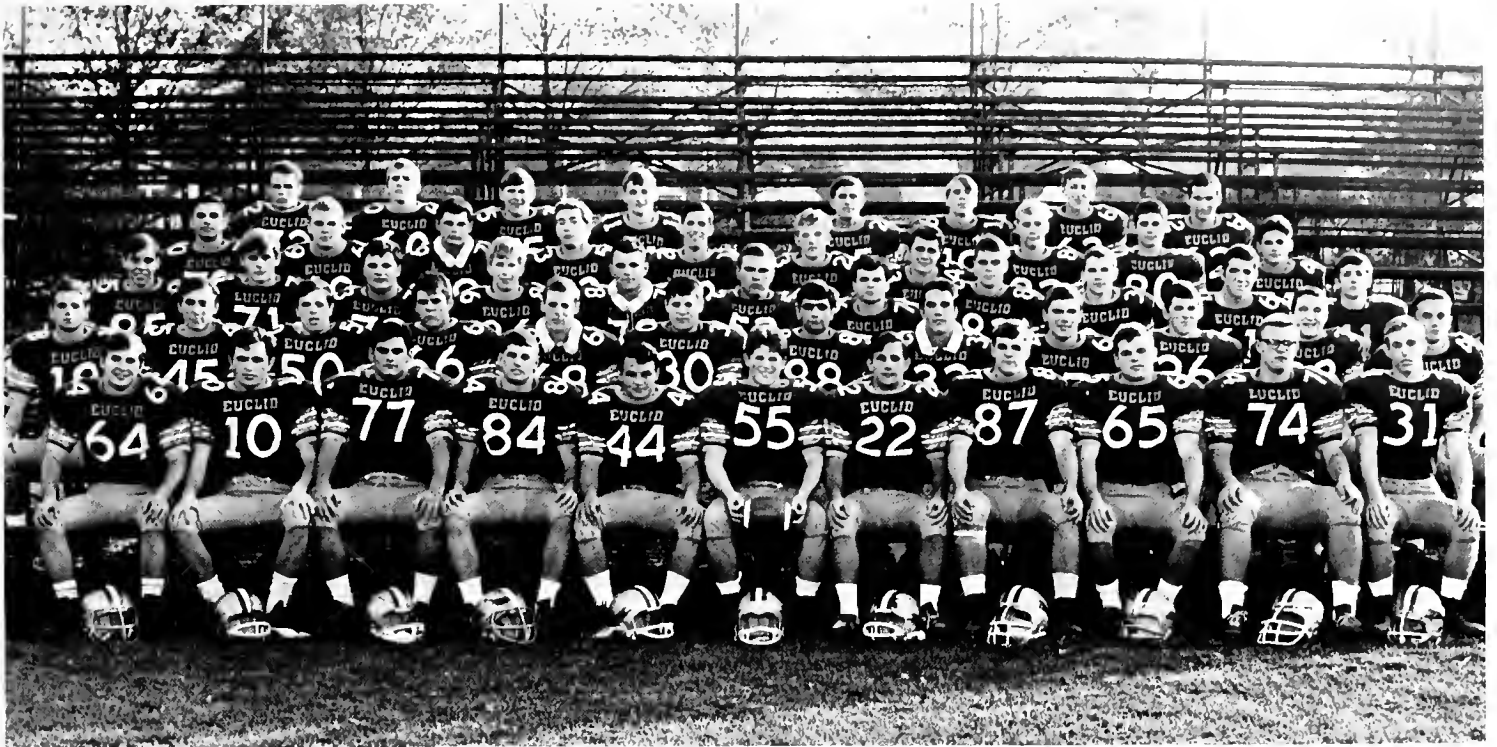

Varsity Football Bottom Row (L to R): Bob Anderson, Tom Severino, Ernie Gallo, Dave Nungesser, Jim Petardi, Henry James, Bill Swaidner, Dave Lewis, George Gast, Ken Chudzik, Ian Glass. Row 2: Fred Grupe, Pete Lukacic, Tim Kerzisznik, Dennis Palko, Dave Demojzes, Vic Valli, Doug Alecci, Tom Rich, Bob Miller, John Blassingame, Kurt Stanic, Rich Schwabauer. Row 3: Bob Petek, Mike Hieber, Ed Costello, Jerry Kurowski, Fred Zele, Mike Podnar, Tony Hlabse, John Lonchar, Bill McGreehan, Dean Pasquale, Dale Kardos. Row 4: Gary Orman, Don Seddon, Don Emmert, Don Spiegel, Jerry Coleman, Dan Ferris, John Tutolo, Bob Olds, Craig Hodakovich, Bob Centa. Row 5: Carl Jonke, Doug De Viney, Frank Houser, Roger Hively, Steve Dozel, Gary Shaffer, Dennis Zadnik, Doug Rutti.

"Guess the fake didn't work."



VARSITY FOOTBALL SCORES

Euclid	Opponent	Score
6	St. Joseph	22
0	Garfield Heights	22
12	Brush	0
16	Shaker Heights	0
28	Normandy	14
14	Valley Forge	20
14	Cleveland Heights	26
18	Lakewood	20
22	Shaw	0
24	Parma	0
Wins 5		Losses 5



Panther spirit lights the night.



Waltzing around.

"Guess that makes me King."



"Are you kidding?"





Cheerleaders with their winning float.

HOMECOMING

Spirited homecoming festivities rolled to a start with a noisy Thursday night parade climaxed at the blazing bonfire. Friday night cheering showed unity in purpose to "Flatten Forge" with a tearful half-time in crowning of queen and court. Ferocious animals and a ferris wheel ignited the atmosphere for a Saturday night "Carnival" of events on homecoming weekend.

Police Brutality





Homecoming Queen 1969, Roxanne Cutshall

First Senior Attendant, Jo Ann Leppert



Second Senior Attendant, Barb Webb

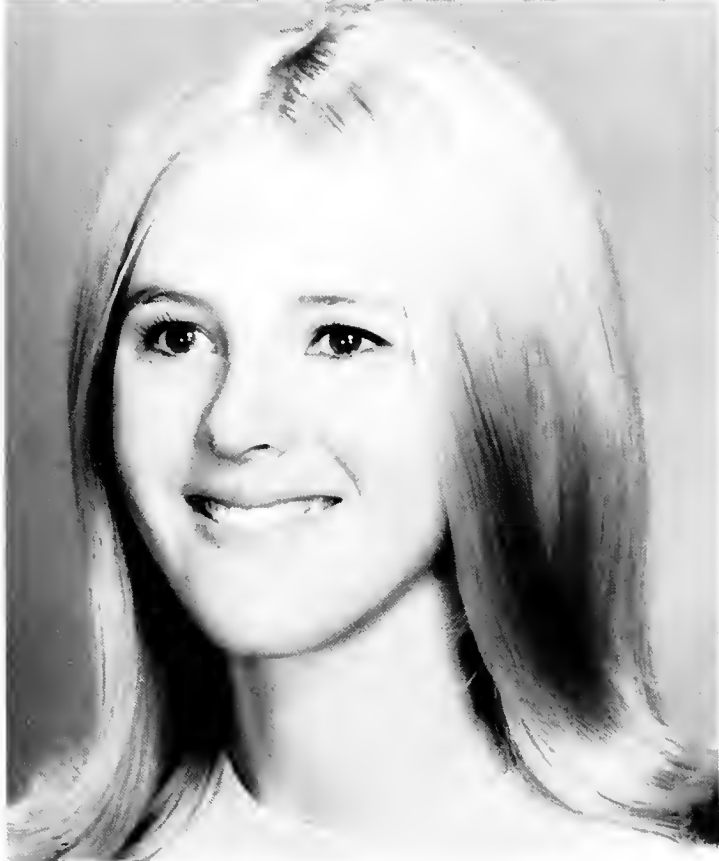
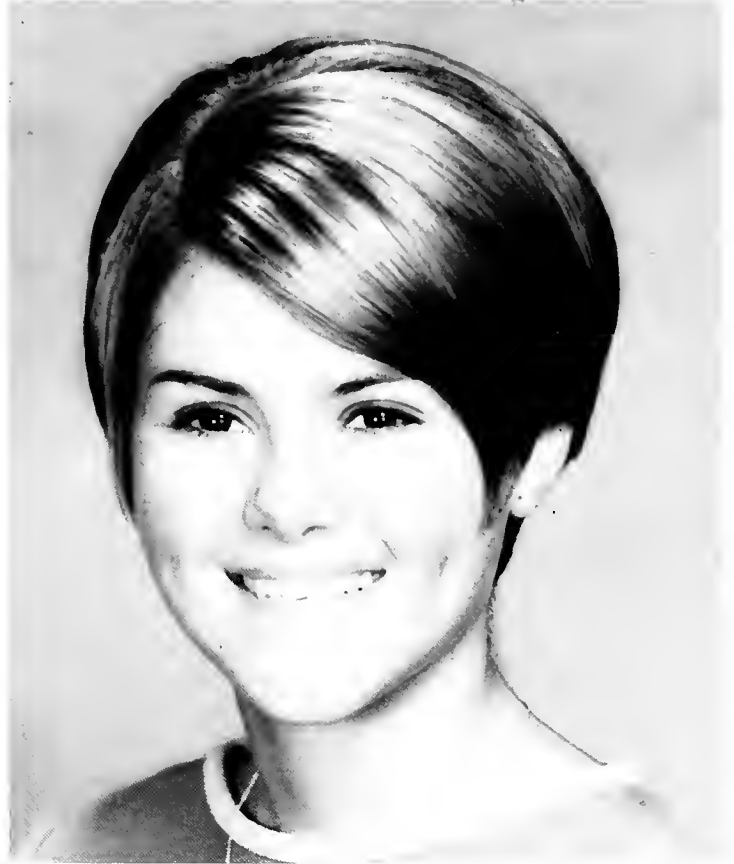

Junior Attendant, Anna Fugina



Sophomore Attendant, Cory Lovsin



Junior Varsity Football Bottom Row (L to R): Tom McArthur, Tom Stupica, Mark Groudle, Keith Kempke, Jack Poshe, Co-captain; Leo Stewart, Co-captain; Steve Schlam, Keith Berlin, Rick Taylor, Tom Bauer Row 2: Bob Jost, Stan Kozel, Pat Lombardo, Jack Smeltz, Dennis Benvenuto, Bill Skupic, Mike Summerhill, Mark Resnik, Phil Wright, Steve Zimmerman Row 3: Ed Fisher, Roger Braun, Dave Schmid, Bill Densmor, Henry Boczek, Bruce Lombardi, John Dana, Mark Glinski, Ken Reed, Gene Theus, Chuck Schmidt Row 4: Mike Vernon, Ken Lewis, Harry Johnson, Doug Barnes, Tim Miller, Randy Doblak, Steve Sirk, Russ Bitker, Keven Woods.





JUNIOR VARSITY FOOTBALL SCORES

Euclid	Opponent	
12	St. Joseph	12
18	Garfield Heights	6
12	Brush	6
14	Shaker Heights	0
30	Normandy	0
28	Valley Forge	14
18	Cleveland Heights	20
0	Lakewood	8
39	Shaw	22
26	Parma	12
Wins 7		Losses 2
		Ties 1

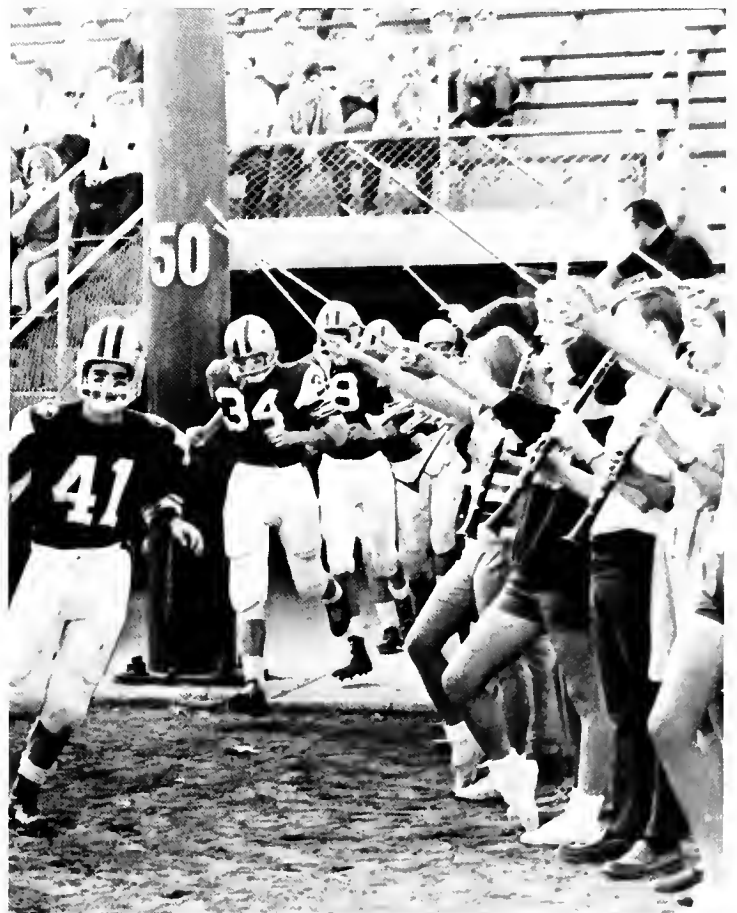

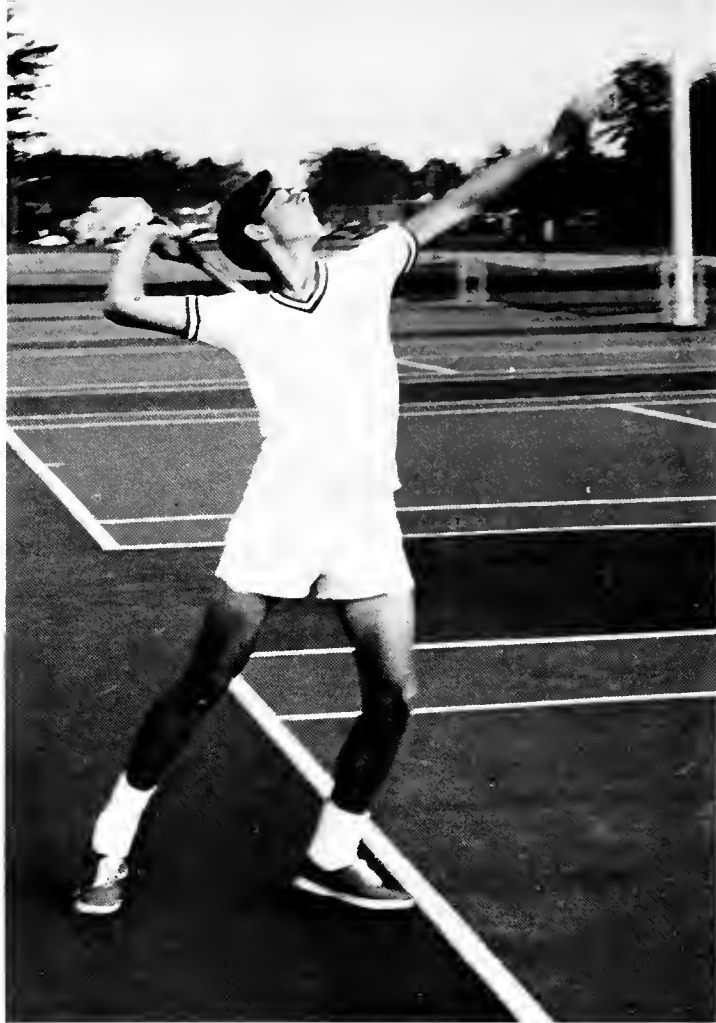

"Birdie, birdie in the sky . . ."

Varsity Tennis Bottom Row (L to R): Scott Wightman, Bob Callow, Terry Karda, Captain; Jim Hinde. Top Row: Rick Bendure, Joe Beluschak, Jim Stiscak, Rick Cotton, Jeff Peternel, Coach Nold.

FALL TENNIS

With a record of eight wins and one loss, the Racketmen smashed the way to another victorious season, capturing their third straight LEL championship. Concentrated practice, combined with drive and determination, netted individual excellence and a winning team.

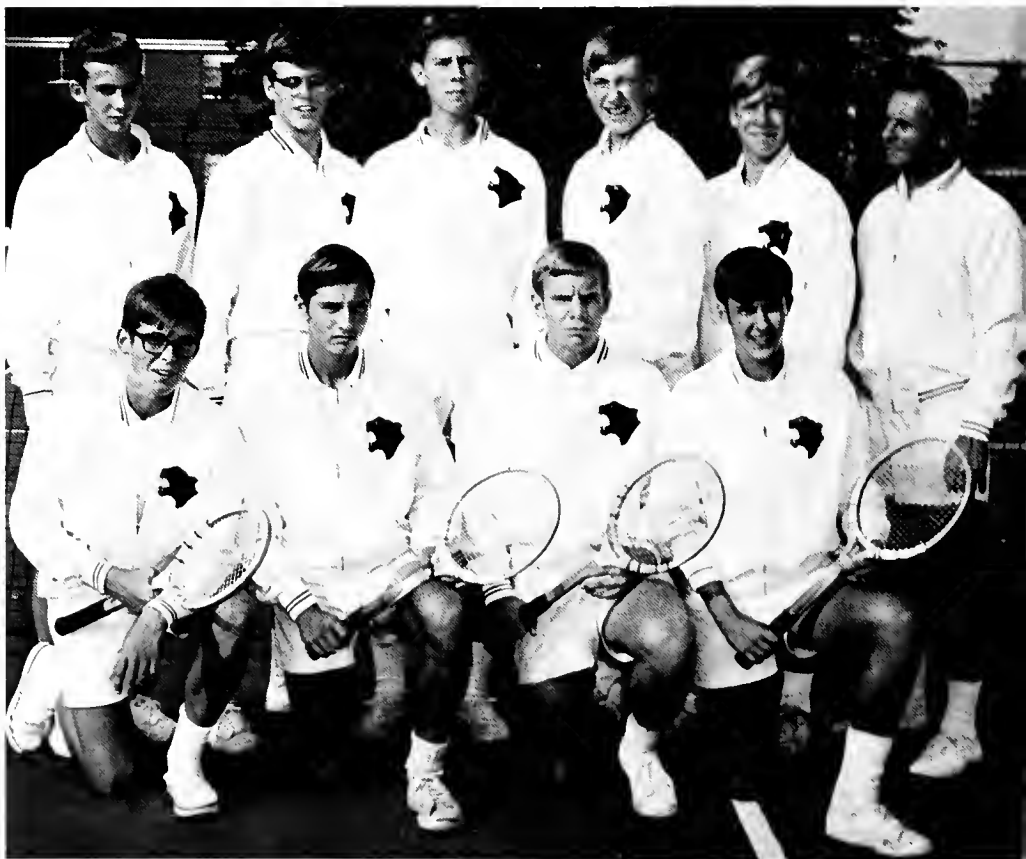



Junior Varsity Tennis Bottom Row (L to R): Jeff Strobel, Jim Burns, Bill Troop, Bruce Bajec. Top Row: Gary Schimph, Alan Timlin, Bob Dunker, Coach Rodriguez.

" . . . gotta hit it, I've got two strikes now."



VARSITY TENNIS SCORES

Euclid	Opponent	
5	Garfield Heights	0
3	Brush	2
3	Shaker Heights	2
5	Normandy	0
3	Valley Forge	2
1	Cleveland Heights	4
4	Lakewood	1
5	Shaw	0
5	Parma	0

Wins 8 Losses 1
Winner of L.E.L. Championship

SOCCER

Soccer players burst enthusiastically into their first varsity season. Undaunted by the lack of protective equipment, the players slammed into equally fierce competitors. Practice, quickness and skill protected these scrambling players in gold and blue striped socks.



Soccer Bottom Row (L to R): Jeane Horvat, Dave Katchum, Rick Cozart, Tri-captain; Rick Korzeniowski, Tri-captain; George Prokopovich, Tri-captain; Fred Skolaris, Jim Sheppard. Row 2: Dwight Yoder, Manager; Tom Koger, Roger Cherne, Mike Mukavetz, Bill Gerl, Dave Fanney, Coach Paul Ganim. Row 3: Mike Dougherty, Bob Pollack, Leroy Wells, Jim Mocilnikar, Dale Hoynacka, Paul McCaulay, Bill Jakubs. Row 4: Dave Bryant, Brent Howe, Rodger Motiska, John Collura, Tim Cheadle, Mike Higaki. Row 5: Mark Rotar, Ed Evanick, Mike McFadden, Tim Fier, Charles Grieshammer, Dave Carruthers, Dave Steinhauer. Row 6: Bill Glickman, Mike Toth, Tom Major, Rick Racich, Frank Yoder, Roy F. Baumeister. Not pictured: Larry McFadden, Manager; Tim Garrett, Duke Mlakar, Bob Harris.

"When my hair is messed up, it looks like I played."

SOCCER SCORES

Euclid	Opponent	
1	Shaker Heights	1
1	Grand River Academy	2
1	Western Reserve Academy	4
2	University School	8
1	Shaker Heights	3
2	Hawken	1
4	Rocky River	0
2	Hudson	0
0	Cuyahoga Falls	0
3	Gilmour	1
Wins 4		Losses 4
		Ties 2





"Oh pshaw."

CROSS COUNTRY SCORES

Euclid	Opponent	Score
16	Garfield Heights	47
23	Brush	34
15	Shaw	50
29	Parma	27
38	Cleveland Heights	21
23	Normandy	33
40	Shaker Heights	21
43	Lakewood	19
23	Valley Forge	34

Wins 5 Losses 4

Ninth in St. Joseph Relays
 Eleventh in Ashland College Relays
 Eighth in Cleveland Heights Relays
 Seventh in District Meet
 Sixth in L.E.L. Meet

Cross Country Bottom Row (L to R): Will Shuster, Head Coach; Dan Williams, Jim Kalamasz, Scott Lucci, Wes Collins, Jeff Fagan, Gary Newman, Gene Brearton, Assistant Coach. Row 2: Kevin Kehres, Jay Kitsos, Paul Schnauer, Nick Capretta, Rich Pereksta, Tom Reed, Steve Deemer, Mike Potts. Row 3: Dave Engleking, Doug Knaus, Steve Schade, Bruce Finan, Larry Bock.



CROSS COUNTRY

Cross country runners continually strive for development of endurance and for control of speed. Exhaustive practices demand individual improvement. At the meets, the exhilarating autumn weather and the loud encouragement of indignant-sounding teammates drive runners to "put out." Muscles aching and chests heaving, the runners finish one by one and in groups. For those with good times, satisfaction and jubilation subdue the pain.

INDOOR TRACK

At Euclid, victory and track are synonymous. Legs leap swiftly over hurdles and feet rush down cement floors as the trackmen sprint toward another triumph. Although neither the downstairs track nor the corridors offer vantage points conducive to large crowds, a small gathering of loyal fans never fails to cheer the thinclads.



Wake up Terry!

"I'm your on the spot announcer for this meet."



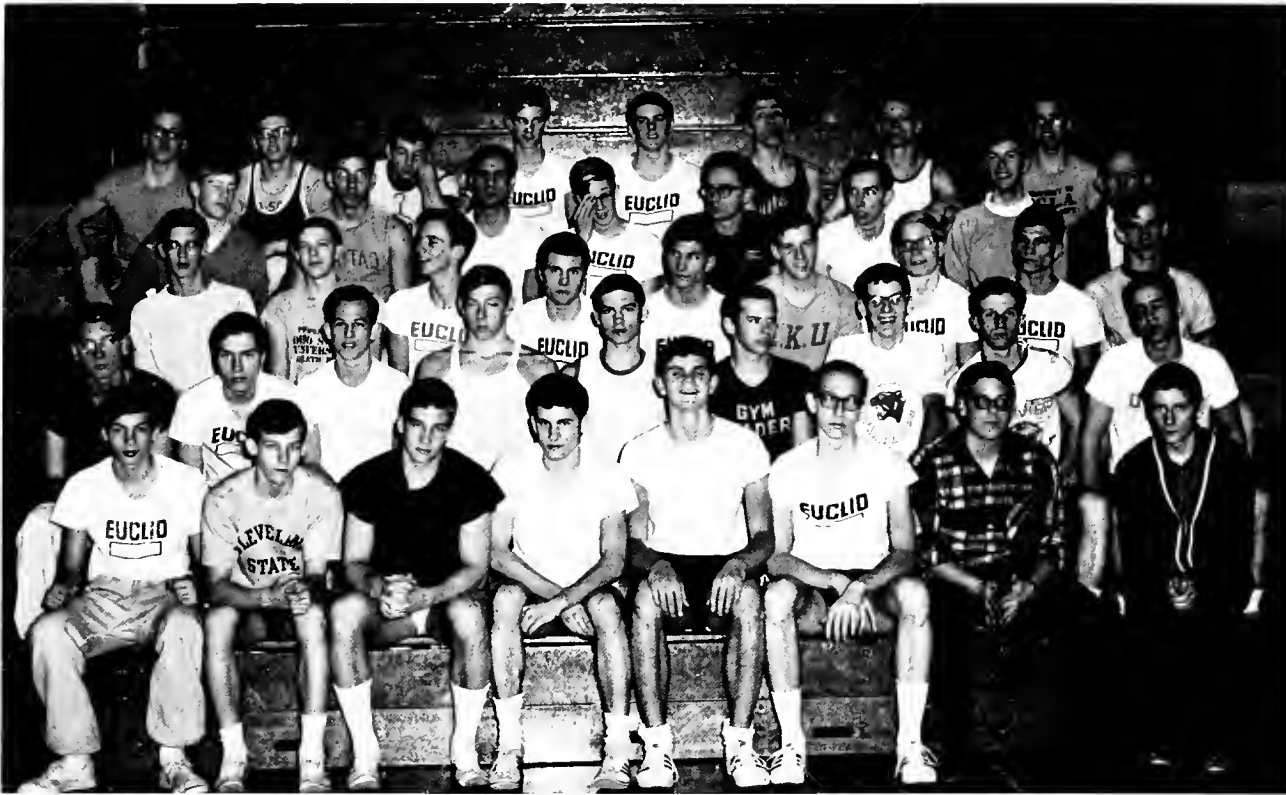

Indoor Track Bottom Row (L to R): Jim Srnick, Mark Jochum, Ed Fisher, Ken Lewis, Lou Zupancic, Bob Elder, Dave Davies, Bill Hegedus. Row 2: Rich Gydosh, Denis Riggs, Jim Kalamasz, Scott Lucci, Craig Hodakievic, Bruce Muson, Jim Kane, Dan Ferris, Jim Busser. Row 3: Dan Williams, Bob Puhger, Rick Bendure, John Tutolo, Tony Volpe, Larry Bock, Keith Brady, Frank Volpe, Gary Newman. Row 4: Doug Romoser, Rich Kipp, Art Iacofono, Mike Potts, Rich Schwabauer, Gary Smith, Wes Collins, Dale Thompson, Coach. Row 5: Scott Koffel, Bob Podobnikar, Dave Nungesser, Jeff Fagan, John Blassingame, Jay Kitsos, Tom Wendorff, Dale Kardos.



INDOOR TRACK SCORES

Euclid	Opponent	Score
64½	John Hay	27½
66½	Glenville	24½
92	South	.0
21	East Tech	.66
64	John Marshall	.37
53	J.F.K.	.59
69	Parma	.23
66	Valley Forge	.26
10½	J.F.K.	81½
59	East Tech	.33
73	Shaker Heights	.19
67	John Adams	.25
75	Collinwood	.16
64	Upper Arlington	.28
69	Latin	.23

Wins 12 Losses 3

VARSIITY BASKETBALL

Hours of drill perfect quick moving plays and the "fast break." Fans direct the players by screaming, "We want two points" and become momentarily appeased when the ball streaks through the threads. While the "nut squad" races down court to prevent enemy scoring, the crowd adds its "psychological advantage" by creating noise and distracting the opposition. Defense and the outside shot combined to retain the LEL crown and to capture district finals for a second time.



"You keep your hands off that ball!"

Varsity Basketball Bottom Row (L to R): Al Russ, John Lonchar, Dan Zawack, Jeff Booms, Rod Sullivan. Row 2: Coach Daugerty, Michael Laughlin, Timothy Neidermeyer, Robert Helm, Dave Lewis, Don White. Row 3: Mr. Judge, Assistant Coach; Jim Caldron, John Clapacs, Rick Francis, Marc Haverlock, Manager.

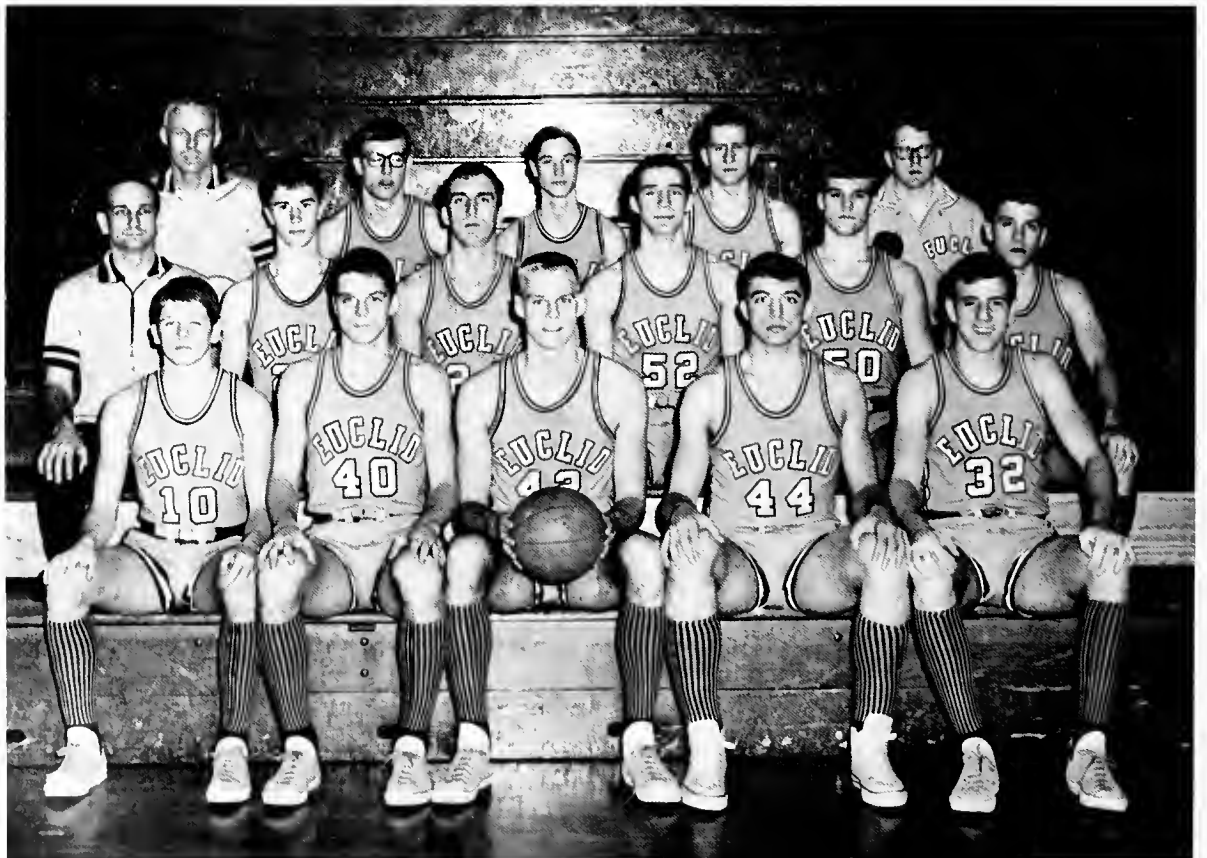

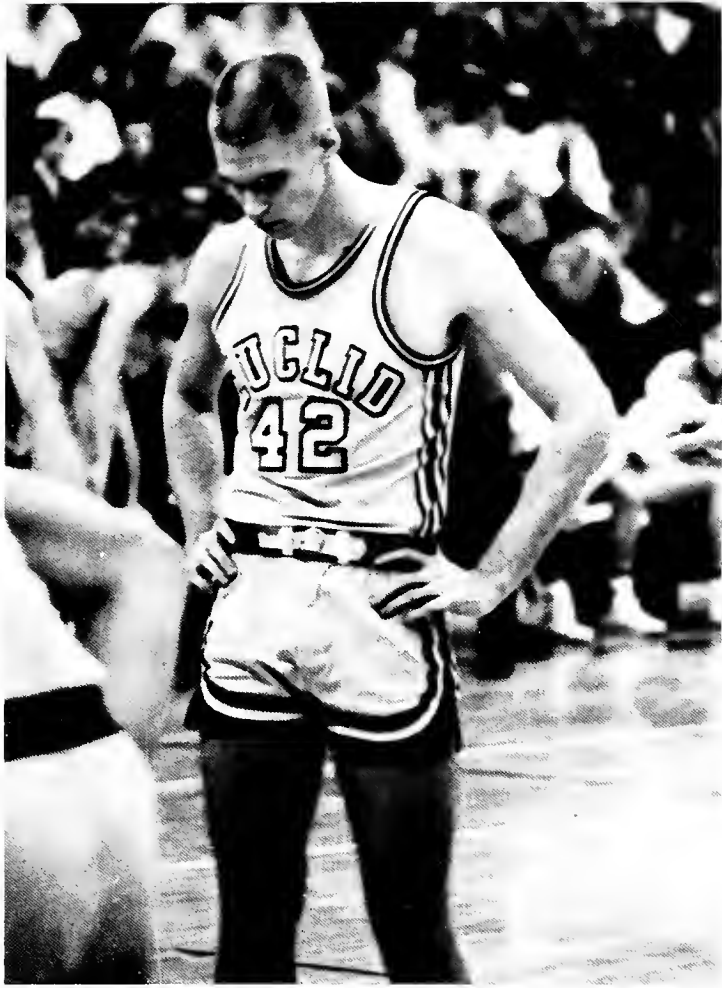

Varsity Basketball Captains and Coaches (L to R): Mr. Judge, Coach; Al Russ, Co-Captain; Jeff Booms, Co-Captain; Mr. Daugherty, Coach.



VARSITY BASKETBALL SCORES

Euclid	Opponent	Score
65	Garfield Heights	42
66	Brush	53
61	Shaker	57
80	Normandy	45
55	Valley Forge	34
49	Cleveland Heights	46
54	Lakewood	48
75	Shaw	62
54	Parma	53
83	Garfield Heights	54
65	Brush	50
83	Shaker	60
24	Normandy	23
55	Valley Forge	43
55	Cleveland Heights (O.T.)	60
52	Lakewood (O.T.)	58
65	Shaw	61
62	Parma	50

TOURNAMENT SCORES

82	Mayfield	48
68	Cleveland Heights	52
62	Shaw	50
77	Painesville Harvey	60
61	St. Joseph	64

Wins 20 Losses 3
 First Place in L.E.L.
 First Place in Sectional





"En garde!"

Winter Festival Court, 1969



WINTER FESTIVAL

Special lighting effects helped transform the E-room into an abstract conception of "Fire and Ice." Frigid blues and blazing oranges provided contrast in decorations as everyone's attention centered near an ice sculpture of flame. The imaginative atmosphere fascinated the couples and permeated the Winter Festival evening.



Winter Festival Queen, Beth Climo



First Attendant, Anne Rolik



Sophomore Attendant, Essie Vaccariello



Second Attendant, Judy McRae



Junior Attendant, Connie Marten



Junior Varsity Basketball Bottom Row (L to R): Rich Nagode, Manager; Don Lustrik, Tom McArthur, Bob Foster, Al Kidd, Pat McRedmond, Steve Deemer. Row 2: Rick Taylor, John Wolf, Tim Miller, Jeff Conyers, Jeff Aultz, Tom Stupica, Dirk Booms, Mr. Wil Shuster, Coach.

"We learned this in modern dance."

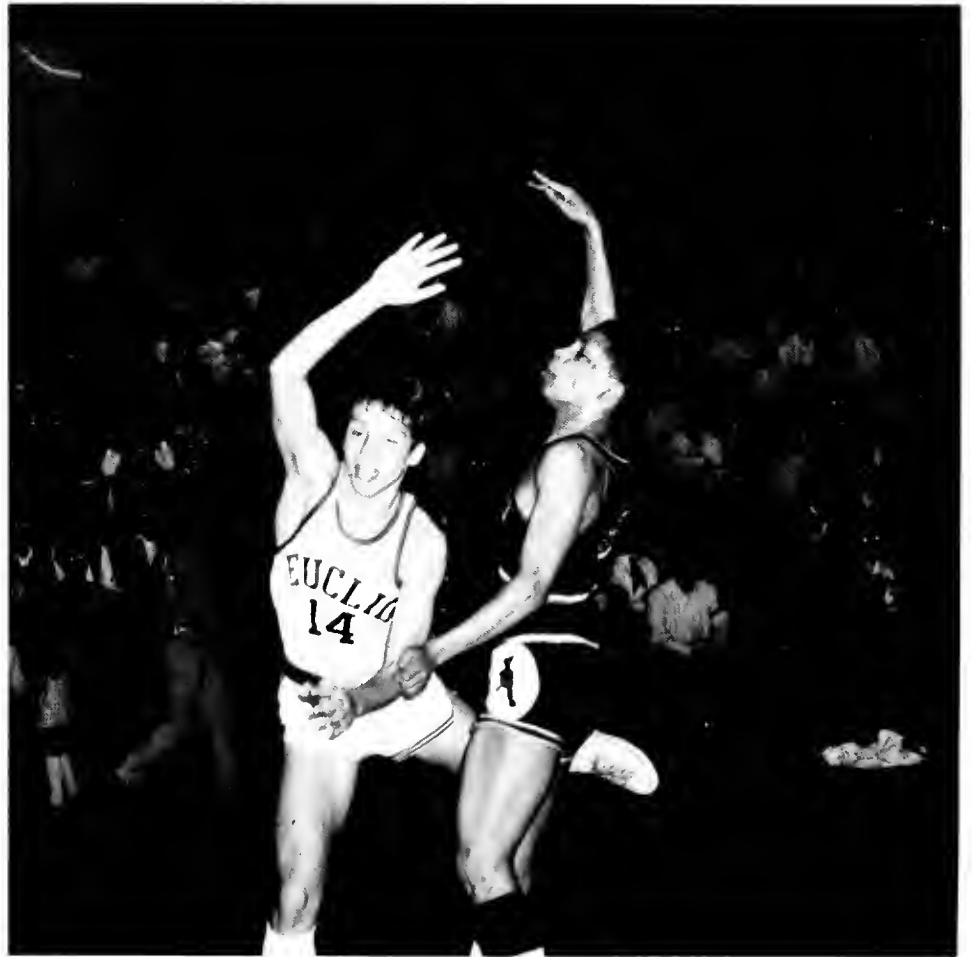



"What light through yonder window breaks?"

JUNIOR VARSITY BASKETBALL SCORES

Euclid	Opponent	Score
64	Garfield	32
57	Brush	33
72	Shaker	28
67	Normandy	43
56	Valley Forge	58
70	Cleveland Heights	58
57	Lakewood	53
65	Shaw	37
65	Parma	48
61	Garfield Heights	30
59	Brush	49
59	Shaker	31
54	Normandy	31
49	Valley Forge	66
51	Cleveland Heights	49
47	Lakewood	51
53	Shaw	37
58	Parma	48

Wins 16 Losses 2

"My gosh, I've shattered the backboard!"



"This is my turkey shadow?"

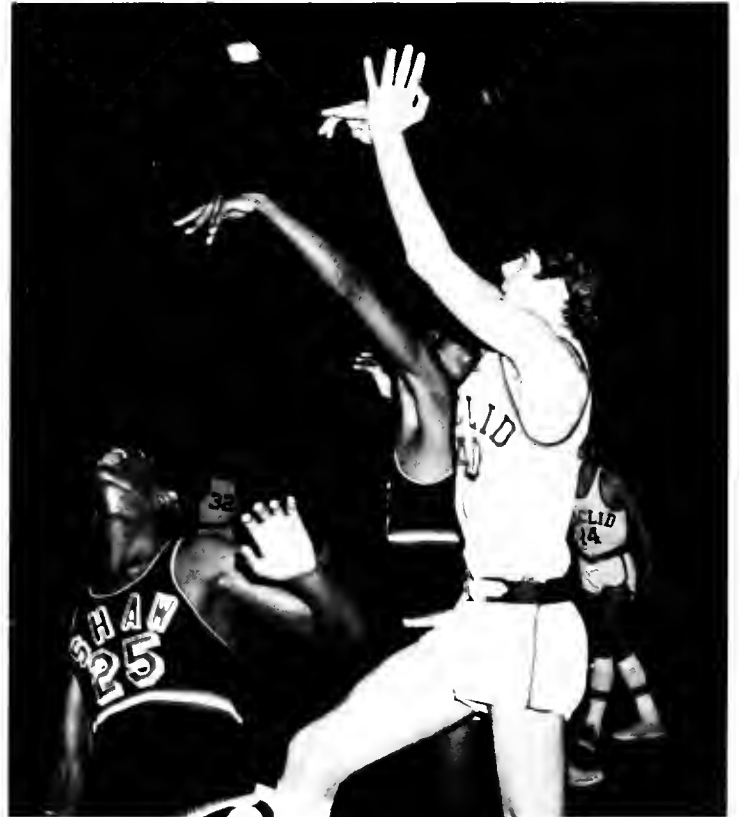

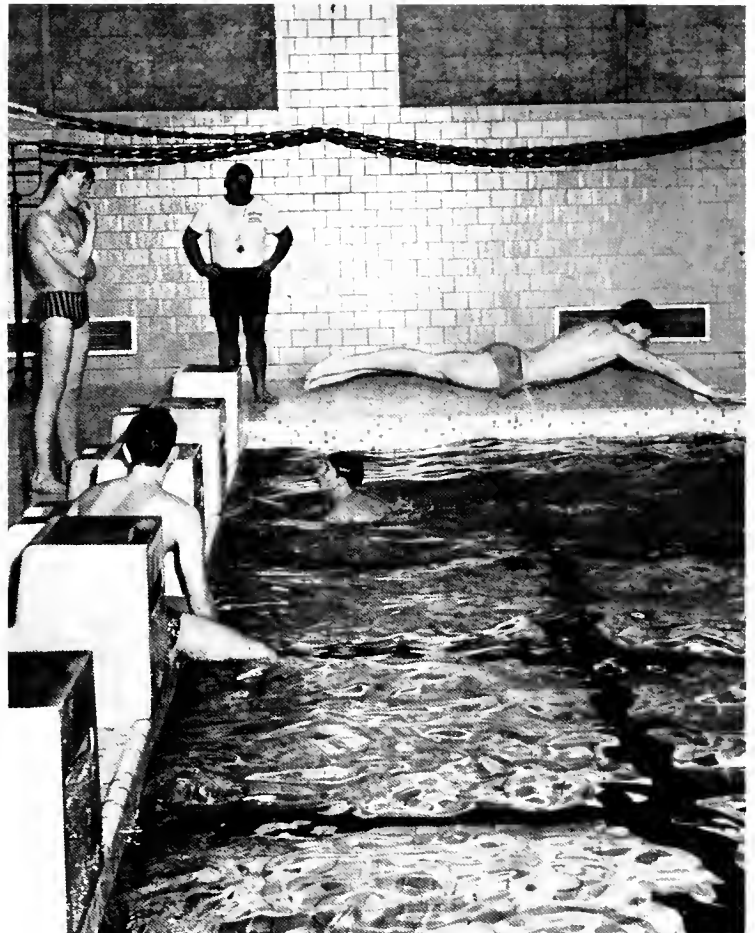

VARSDITY SWIMMING SCORES

Euclid	Opponent	
42	Brush	53
61	Shaker	34
38	Berea	57
38	Cleveland Heights	57
35	Lakewood	60
57	Shaw	38
54	Brush	41
55	Gilmour	40
48	Shaker	47
37	University	58
45 ..	Western Reserve Academy	50
31	Cleveland Heights	64
31	Lakewood	64
43	Shaw	50
13	Fairview	81
32	Midpark	63

Wins 5 Losses 11
Fourth Place in L.E.L.
Seventh in District Meets

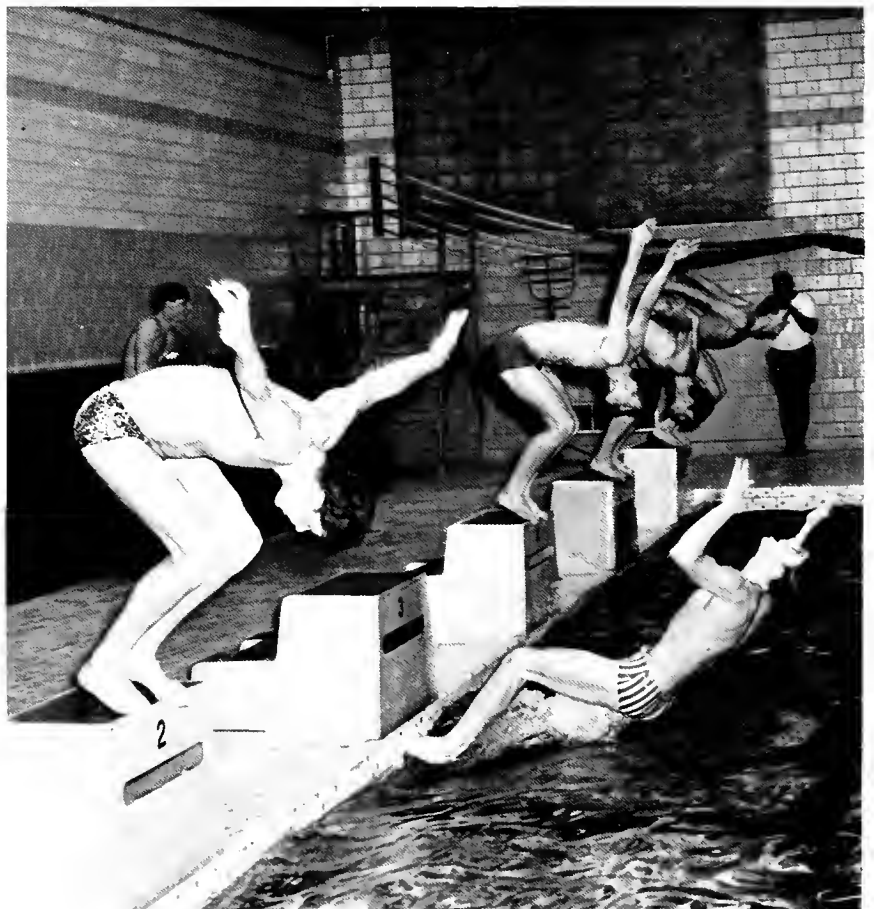

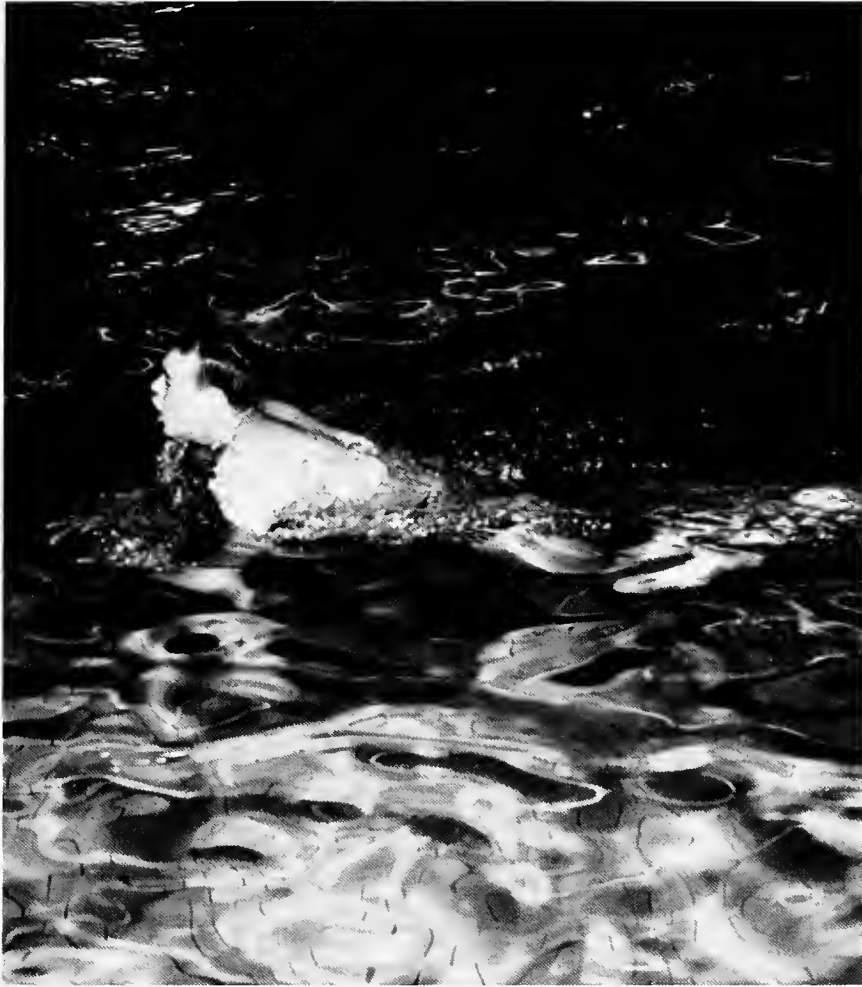

SWIMMING

Panther mermen fill the pool each night for a grueling practice in preparation for the coming meet. As meet time arrives, opposing teams face the water with determination to win each event. The starter's gun cracks. Flying from the starting blocks, swimmers smash the water. Arms and legs churn the water in co-ordinated movements, as the swimmers execute flip turns with grace and skill. Ever-present timers click watches and record irrevocable times.

Swim Team Bottom Row (L to R): Bob Dunker, Jeff Clarke, Ed Bishop, Gordie Netschke, Paul Britton. *Row 2:* Rich Potts, Geoffrey Carter, Tom Brunson, Dave Murphy, Kurt Frey, Jim Ayers. *Row 3:* Bill Luikart, Al Balian, Roy Beumeister, David White, Mike Vernon. *Row 4:* Jim Schulz, Tom Cole, Ron Barbish, Russ Coddington, Chuck Grieshammer, Paul Mohorich.



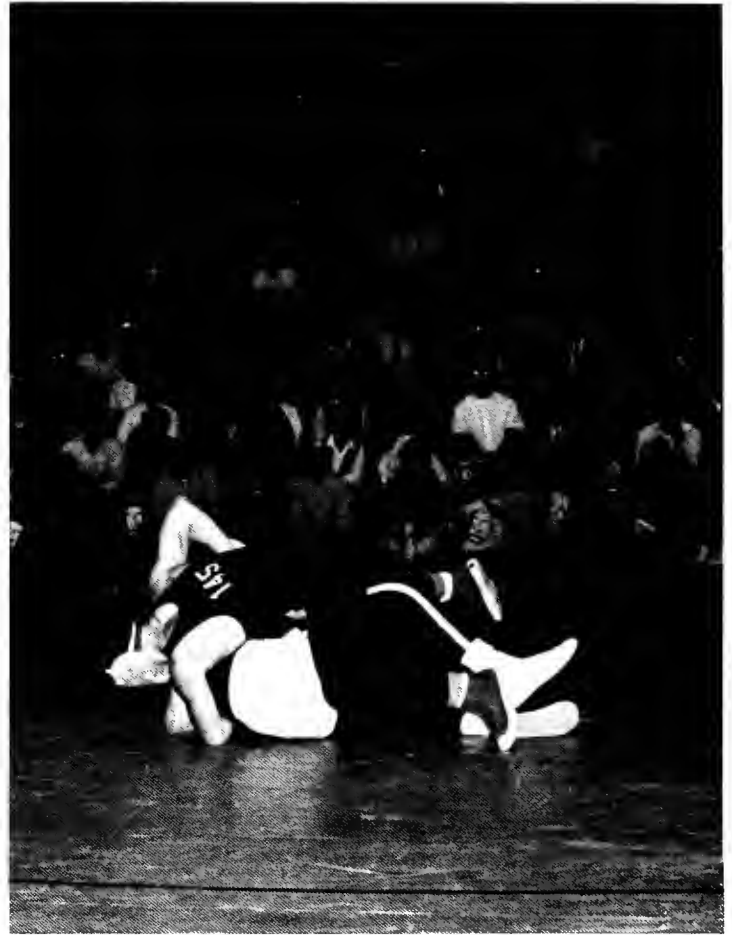

The Human Pretzel

"Hey wait, my hand's still under there!"

JUNIOR VARSITY WRESTLING SCORES

Euclid	Opponent	
23	Eastlake	16
26	Bedford	16
35	Cleveland Heights	5
14	Shaw	35
14	Parma	26
20	Garfield	21
23	St. Joseph	14
23	Shaker	16
34	Huron	13
24	Normandy	19
10	Brush	31
9	Valley Forge	26
24	Lakewood	18

Wins 8 Losses 5





Junior Varsity Wrestling Bottom Row (L to R): Mike Murphy, Deral Euretig, Ron Martucci, Dave Steinhauer, John Doganiero. Row 2: Al Ulle, Dave Fidel, Roger Hively, Tony Indiano, Bill Pasco, Doug Barnes, Ty McCunn. Row 3: Don Seddon, Jim Naro, Jack Poshe, Kevin Kelley, Ian Glass.



VARSIITY WRESTLING SCORES

Euclid	Opponent	
21	Eastlake	20
23	Bedford	14
35	Cleveland Heights	5
23	Shaw	13
19	Parma	17
17	Garfield	17
26	St. Joseph	8
23	Shaker	11
31	Huron	10
21	Normandy	6
26	Brush	11
13	Valley Forge	22
45	Lakewood	0

Ties 1

Second Place in L.E.L.

First Place in Sectional

Third Place in District

Third Place in State

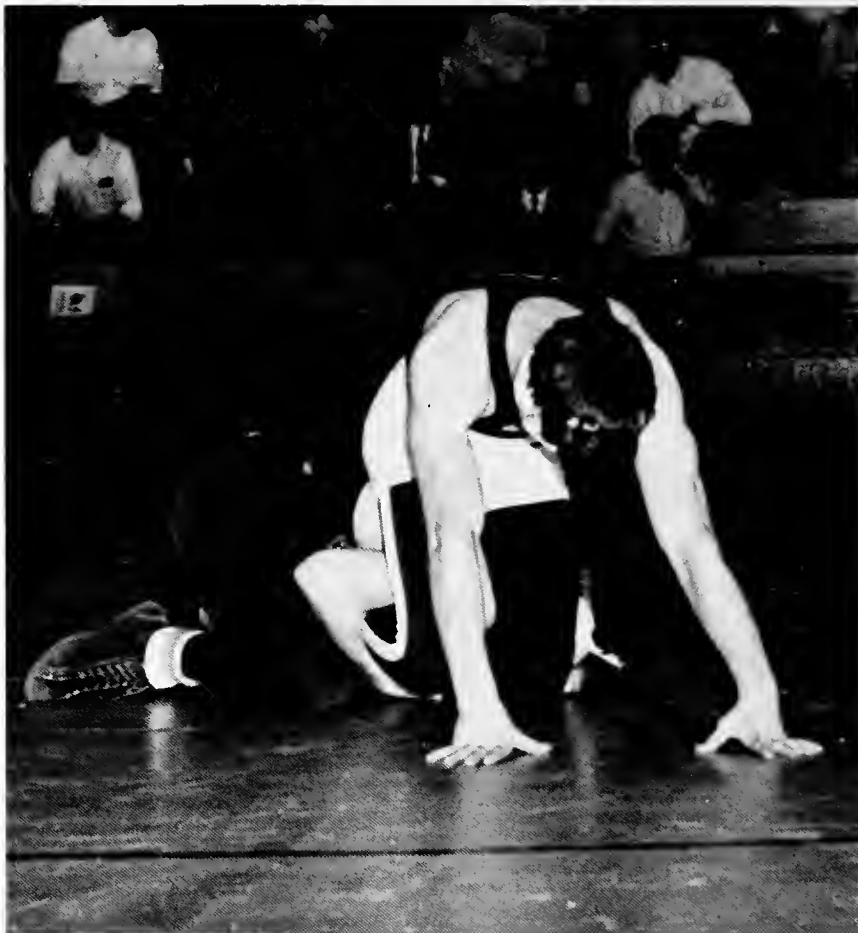

VARSIITY WRESTLING

Two grapplers warily eye each other, then circle, awaiting an opening for a takedown. A dive for the legs and a twist free retains the neutral position. Moves and counter-moves exhaust both mind and body, as each wrestler executes a multitude of maneuvers to dominate his opponent. The slap of the referee's hand on the mat ends the match with a thunderous finality and another opponent becomes a victim of the victorious Panther matmen.

Wrestling Coaches (L to R): Mr. Eckert, Head Coach; Mr. Brown, Assistant Coach; Mr. Sterlekar, Junior Varsity Head Coach; John Fatica, Manager.



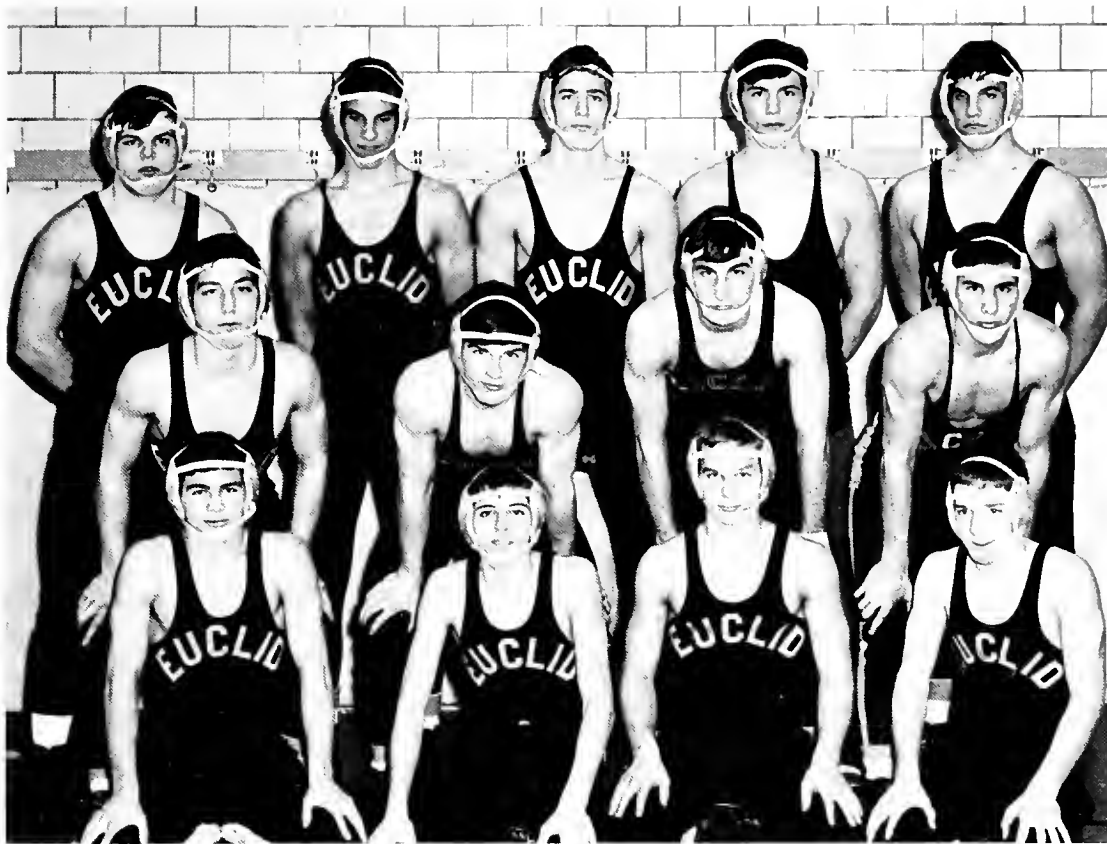

Varsity Wrestling Bottom Row (L to R): Paul Schonauer, Nick Capretta, Rick Setina, Bill Yozipovich. Row 2: Steve Pred, Mike Grimas, Bill Breznay, Tony Indiano. Row 3: George Gast, John Tolar, Doug Knaus, Fred Arnold, Jim Tolar.

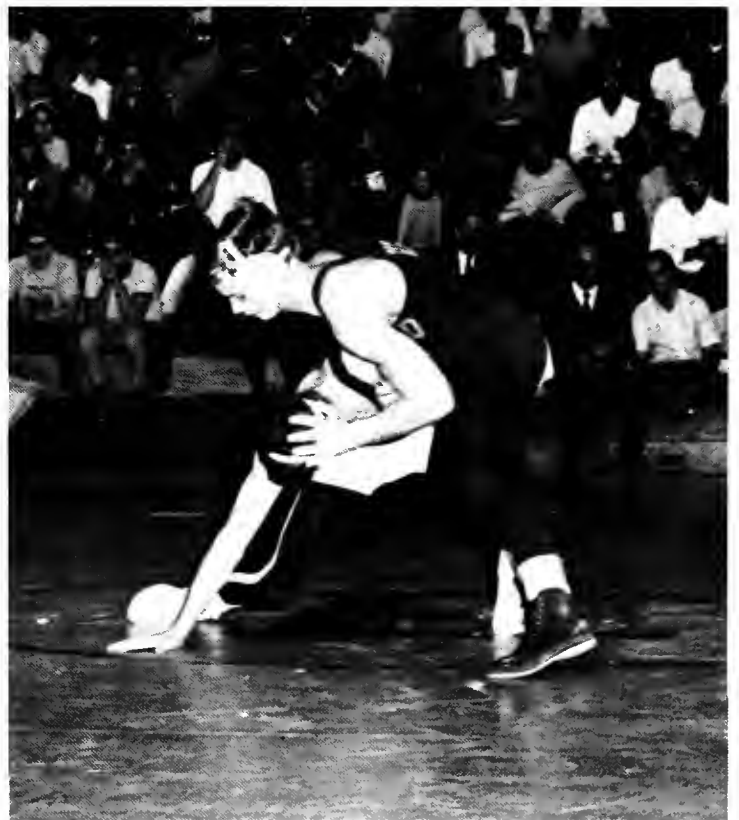





ACTIVITIES





Student Council Bottom Row (L to R): Bill Glickman, Chuck Rossi, Steve Kas...
 Debbie Galloway, Trauty Grau, Sherrie Chant, Sue Weinke, Laurie Fotocnik...
 Kanne Cutshall, Laurie Jewett, Marilyn Milavec, Sandy Shenk, Carol Rainovic...
 ndran. Row 3: Fred Skolaris, Kathie Kane, Lynn Gesten, Deborah King, Barb...
 ncy Amacher, Connie Marten. Row 4: Jim Winsor, Robert Warner, Mike Pod...
 Korthals, Laurie Salisbury, Debbie Cutshall, Valerie Donovan, Irene Tibors...
 obnick, Liz Kurtovich.

Diverse clubs,
 Populated by energetic members,
 Busily conduct their business.
 The myriad of interests involved
 Allows a complete release
 Of the individual.
 Studied concentration
 Is applied by the creative artist;
 Emotions
 Flow on the dramatic stage.
 Gatherings of friends
 With similar interests results
 In a combination of dispositions:
 An air of comedy,
 Dedication of purpose.



"I rigged the election."

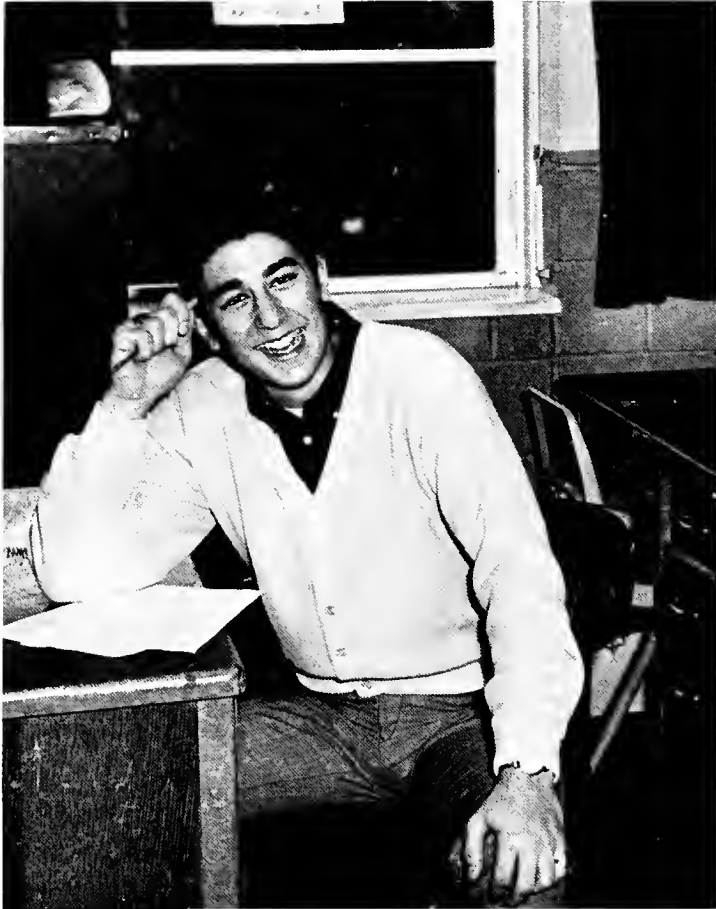

Student Council at work.

Student Council Executive Board (L to R): Joe Parisi, Els Meertens, Eileen Hanna, Diane Baron, Ally Trommetter, Mike Hieber, Allison Brown, Tom Collura, Sue Sabo, Gwen Rupert, Jim Stoch.





Student Council Bottom Row (L to R): Bill Glickman, Chuck Rossi, Steve Kaselak, Debbie Hendershot, Anne Rolik, Jan Bizzarri, Donna Zmijewski, Debbie Galloway, Trauty Grau, Sherrie Chant, Sue Weinke, Laurie Fotocnik, Deb Vhr. *Row 2:* Bob Baker, Deb Sonnie, Mary Jo Lipovec, Roxanne Cutshall, Laurie Jewett, Marilyn Milavec, Sandy Shenk, Carol Rainovich, Linda Kobal, Kathryn Erdelsky, Sue Dritz, Sara Nantz, Laura Fondran. *Row 3:* Fred Skolaris, Kathie Kane, Lynn Gesten, Deborah King, Barb Bolden, Gio Ulizzi, Cherie Laser, Nancy Laser, Georgiann Pace, Nancy Amacher, Connie Marten. *Row 4:* Jim Winsor, Robert Warner, Mike Podnar, Denny Zadnik, Steve Phelan, Mark Mamrack, Jeff Reichard, Bill Korhals, Laurie Salisbury, Debbie Cutshall, Valerie Donovan, Irene Tiborsky. *Row 5:* Mike Telich, Noah Iafigliola, Seth Chazanoff, Sue Drobnick, Liz Kurtovich.

"I love 'em and leave 'em."



STUDENT COUNCIL

Service to school and community through student cooperation is the goal of the Student Council. The executive board and student committees meet each Wednesday in the E-room to evaluate preparations for annual projects. The busy agenda includes filling food baskets for needy families and collecting clothes for children in Appalachia. Last minute decorating and planning for Homecoming and Winter Festival weekends involve students and generates school spirit. The active government is always open to suggestions for achieving its objective to serve and to involve.

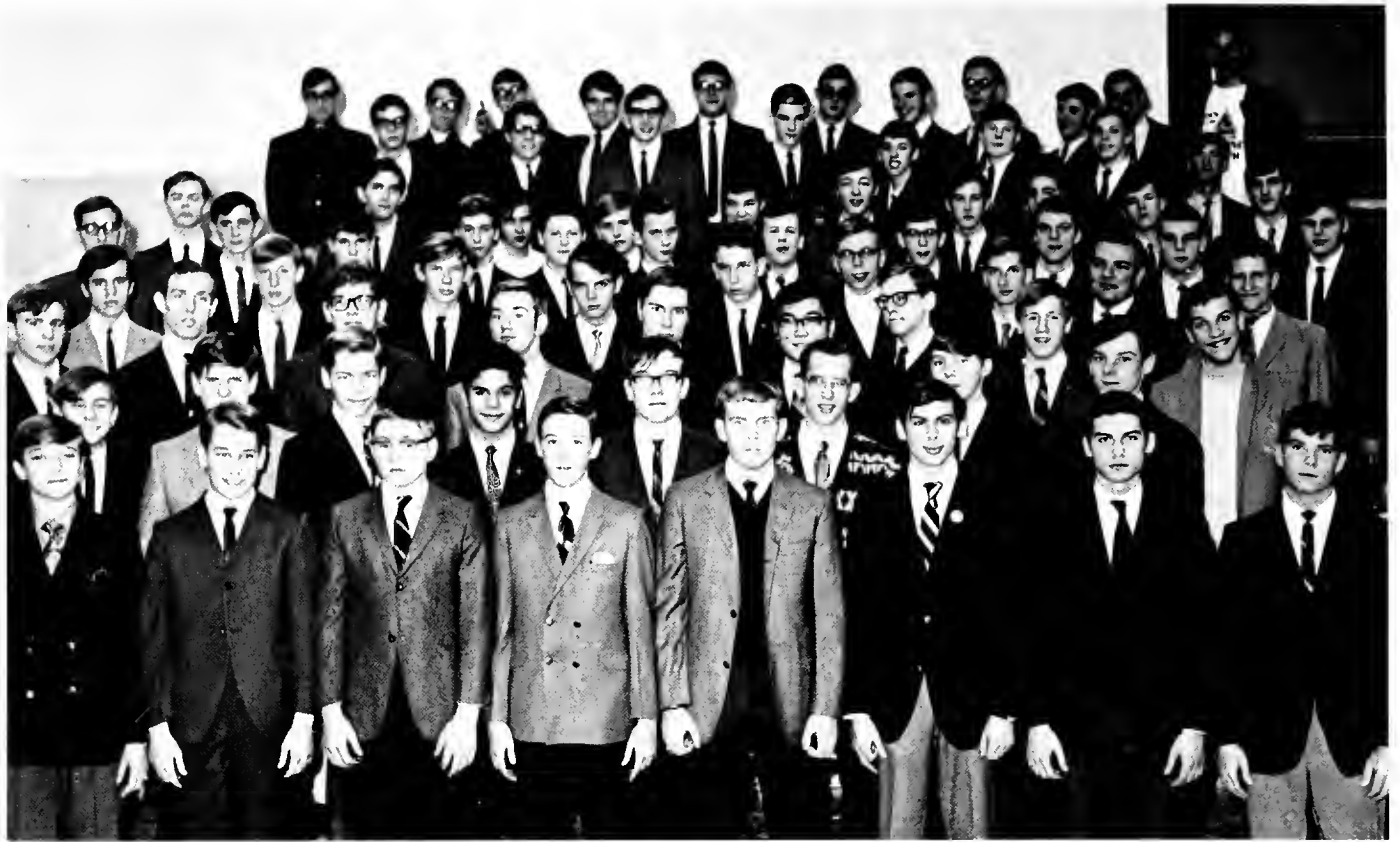

Key Club Bottom Row (L to R): Brian Hacker, Tom Benes, John Telich, Craig McDonough, Terry Karda, Bob Verner, Craig Hodakievic, Bob Smolinski. *Row 2:* Kevin Brain, Bob Knight, Eric Hauge, Mike Balale, Nick Bohr, Jim Kalamasz, Dave Fanney, Bob Bohinc. *Row 3:* Fred Haintz, Ian Glass, Tom Brunson, Don Spiegel, Denis Riggs, Mike Higaki, Mike Telich, Doug Romoser, Don White. *Row 4:* Brent Buckley, Rich Potts, Al Timlin, Harry Johnson, Bruce McBrian, Jim Bambam, Gary Grum, Mike Podnar, Rick Francis. *Row 5:* Lee Jalovec, Bob Lowry, Phil Wright, Tom McArthur, Al Balian, Rick Bendure, Ron Brow, Jim Winsor, John Lonchar, Don Seddon, Paul Imm. *Row 6:* Ken Lipstreufer, Dan Shuman, Jim Hinde, Rick Cozart, Mark Mamrack, Jeff Reichard, Jim Stoch, Gordon Netschke, Bob Taub, Rick Punzar. *Row 7:* Bill Rice, Rich Miller, Chris Reece, Jeff Fagan, Nick Capretta, George Prokopovich, Craig Zola, Tom Cooper. *Row 8:* Bill Ereznay, Ken Hassink, Rich Korzeniowski, Jack Borden, Vic Valli, Bob Lonchar, Bill Miller, Rich Eder, Jack Craigs, Dave Nungesser, Steve Phelan.

Key Club Officers (L to R): Mr. Berger, Sponsor; Steve Prad, Vice-President; Ian Glass, Lieutenant-Governor; Dean Pasquale, First Vice-President; John Blassingame, President; Dave Templeton, Treasurer; Mike Debevec, Secretary.

KEY CLUB

Members canvass Euclid for funds to support a national charity, sell "mini-megs" to raise their treasury and school spirit, and participate in an inter-club basketball tournament; each represents one aspect of Key Club. "We Build," its motto, pertains to all areas of development. Character, leadership, and community interest are fostered through club activities. Rated against other schools' clubs by monthly achievement reports, Euclid's Key Club strives to keep first place.





AMERICAN FIELD SERVICE

American Field Service members who stay in America "walk and talk" with foreign visitors, enjoying the customs of others and explaining their own customs. Club members may co-operate to cook a dinner of sour dough bread, paella, stuffed grape leaves and quiche, or they may travel as a group to see a Brecht play. The annual language movies, the competition for international scholarships, and the presentation of the exchange student acquaint the student body to the lofty ideals of the organization.

American Field Service Bottom Row (L to R): Sue Madden, Kathy Humphrey, Ghalia Nakshbendi, Rose Gasper, Kathy Thomas, Pam Volota, Pat Volota, Denise Riggs, Mrs. Zimmerman. Row 2: Peggy Wehrle, Janet Zatelet, Sue Gordos, Marcia Boyce, Nancy Jarchow, Donna Yeray, Diane Denison, Betty Keeler. Row 3: Beth Blewitt, Treasurer; Debbie Miller, Ellen Gerl, Judy Kozlowski, Secretary; Janis Totten, Eileen Hanna, Evelyn Nielson, Sue Taddie, Kay Rasmusen, Jere Foster. Row 4: Marilyn Winters, Els Meerlens, Fred Heintz, Karen Vahcic, Lynn Brooks, Diane Dunbar, Jean Klein, Joyce Halfer. Row 5: Pat Thompson, Frank Ogoreuc, Paul Oyaski, Bill Schmidt, Dave Jarchow, Garry Dremel, Marshall Hatcher, Don Hiruo, Tom Collura, President.



FUTURE TEACHERS

FTA members, united by a desire to become teachers, expose themselves to many of the problems and rewards of teaching through the various lectures at their meetings. A point system rates each member's club involvement and encourages active participation in club activities. Future teachers gain experience both by tutoring during their study halls and by working in close association with teachers.



Mrs. Gorslene pledges new members.

"Confidentially, this is the worst punch I've ever tasted."





Future Teachers of America Bottom Row (L to R): Jackie Pograis, Judy Basa, Debbie Marbst, Judy Gansen, Ava Kaplowitz, Jere Foster, Carla Strunk, Carol Wiehn, Karan Milbish, Terry Levine, Judy Matjasic, Willis Dreisbach, Maria Pirovalos, Cathy Witt, Georgina Kovachich, Chris Mistretta, Judy Ratliff, Debbie Leland, Pam Mahany, Ann Rolick, Janet Marcus. Row 2: Sue Morris, Clara Schneider, Cindy Kershaw, Nancy Jarchow, Diane Denison, Sue Fike, Pat Reese, Adria Soeder, Kathy Grossman, Donna Yeary, Barb Walland, Karan Rider, Kathy Rider, Annemaria Ryavec, Judy Stross, Sue Raggerts, Sandy Gubanc, Joan Reinwald, Kathy Humphrey, Karen Matoh, Bath Blewitt. Row 3: Marsha Mramor, Nancy Hallar, Gertia Friedberg, JoAnn Falzs, Mary Jo Lipovac, Chris Gaydos, Nancy Borsch, Carolyn Farkas, Sue Drobnick, Karen Frank, Jean Klein, Joyce Haffer, Carol Almgren, Peggy Strok, Linda Kobal, Forrest Diehl, Bob Zeman, Beth Harris, Eileen Hanna, Faye Nya, Mary Holloway. Row 4: Marilyn Haynes, Marilyn Dvornik, Laura Foy, Cheryl Radatz, Nancy Laser, Diane Phillips, Sue Strizzi, Pat Simeo, Janet Zaletel, Marla Goodman, Ghalia Nakshbendi, Janica Hocevar, Dawn Anderson, Joan Lewis, Gayla Zitnik, Barb McAuler, Kathy Mahoney, Debbie Miller, Nancy Reed, Donna Brod, Joyce Marhafka. Row 5: Johanna DiTirro, Marilyn Fisher, Marie Meehan, Cathy Madden, Sue Pales, Judy Fulton, Georgene Kalapodis, Patrice Haureberg, Barb Gordos, Debbie Haverlock, Betty Keeler, Leaann Medevic, Mary Mog, Dennis Palko, Linda Sonntag, Jan Bahr, Nancy Zonar, Sue Glick, Debbie Henson, Marlene Marko.

Smile for the camera, Judi.



Future Teachers of America Executive Board Bottom Row (L to R): Peggy Strok, Mary Mog, Pam Mahany, Linda Kobal. Back Row: Cathy Madden, Chris Gaydos, Pat Reese, Sue Pales, Marla Goodman.





Friendship Y-Teens Bottom Row (L to R): Suzanne Delsanter, Shirley Cook, Debbie Tinker, Barb Walland, Sharon Wolf, Jan Pawlechko, Kitty Ribar, Paula Geller, Judy Gansen, Kathy Hersh, Diana Pietro, Jane Raggets. *Row 2:* Helga Dobler, Barb Gordos, Marcia Koljat, Karen Hilbish, Chris Weiss, Betty Hill, Anne Rolik, Angie Robers, Gayle Zitnik, Kathy Bolon, Dorothy Trunkely, Sue Spears. *Row 3:* Donna Yeray, Clare Schneider, Pat Timlin, Chris Srnick, Linda Stewart, Kathy Grossman, Debbie Jaworski, Darlene Ferrara, Lynda Buchholz, Natalie Ilg, Nancy Zonar, Jan Bahr. *Row 4:* Jere Foster, Kathy Liudahl, Laura Murray, Gloria Minerovic, Sue Drobnick, Mary Holloway, Ann Curtis, Debbie Vilcheck, Karen Vahcic, Lynn Brooks, Diane Dunbar. *Row 5:* Jan Francis, Cathy Madden, Pam Stearns, Judy Kozlowski, Sue Milavec, Michelle Aaronson, Ellie Stallings, Chuckie Reya, Carol Rainovich, Sandy Shenk, Pat Barkhurst, Madelynn Hall.

Two Y-Teen officers observe a meeting.



Senior Friendship Y-Teens Executive Board Bottom Row (L to R): Diana Pietro, Vice-President; Kitty Ribar, President; Jan Pawlechko, Treasurer. *Row 2:* Lynn Brooks, Karen Frank, Secretary.





Junior Friendship Y-Teens Executive Board (L to R): Betty Hill, Treasurer; Chris Weiss, President; Barb Cigoy, Vice-President; Kathy Luidahl, Secretary.

FRIENDSHIP Y-TEENS

Basically a service organization, Friendship Y-Teens members are also interested in creating social functions with all of their three clubs, sophomore, junior and senior. Whether busy on a refreshment or dance committee or making favors for a hospital, the member dedicates herself to Y-Teen ideals.

Friendship Y-Teens Bottom Row (L to R): Denise Reed, Marcia Sherman, Carol Swaidner, Darlene Klemencic, Cathy Hill, Cory Lovsin, Nancy Rose, Alice Benko, Terry Sirak, Sue Rechnitcer, Michelle Dobray, Peggy Wehrle. Row 2: Denise Ferrell, Dorothy O'Neill, Pam Parsons, Marilou Apicello, Nancy Benedum, Chris Schultz, Kathy Wajhan, Essie Vaccariello, Laurie Salisbury, Kathy Farrill, Carol Napp, Janet Springer. Row 3: Maria Pirovolos, Mary Lou Zabjek, Debbie Bolon, Mary Mayock, Laurie Svigel, Nancy Ljubi, Sue Strizzi, Lynn Weber, Sue Mulligan, Kay Fagan, Peg Zmijewski, Helen Marton. Row 4: Donna Wolf, Karen Frank, Lynda Nevar, Joan Fields, Nancy Newman, Shelly Lane, Nancy Laser, Joann Wunderle, Helen Talty, Marla Mazar, Diane Phillips, Jo Ann Fross. Row 5: Barb Cigoy, Marcie Mlakar, Jeanie Tobin, Charlene Erzen, Mary Doljack, Diane Nass, Janet Zaletel, Mary Kochevar, Kathy Marikis, Marilyn Perovshek, Bonnie Urbancek, Rosemarie Luksic.



SPIRITS

Enthusiastic students gather in the night to compose slogans and construct signs urging the destruction of Panther enemies. Sweat-shirted spirits splash bright colors, as others plaster the dried banners over the walls of the school. Wednesday morning, students view the patchwork in the halls that materialized out of Spirits' workshop.



"Art is my only life."

The Spirit of '69'





GIRLS' LEADERS CLUB

With the shout of "Line up," the Girls' Leaders Club member begins her duties. Whether leading exercises or demonstrating sports skills to the class, each leader must exhibit patience and enthusiasm. The activities include refereeing G.A.A. and co-ed games, and enjoying lively social activities. Developing leadership gains the respect of classmates.

G.L.C.'s order of business.

Girls' Leaders Club Bottom Row (L to R): Diana Pietro. Row 2: Nancy Zonar, Cindy Anderson, Karen Wade, Ellen Davis. Row 3: Linda Plavcan, Joann Felz, Lori Lane, Kathy Gamber, Cindy Paprizos. Row 4: Sue Picciano, Chris Weiss, Marilyn Winters, Bobbie Theil, Marcia Wallace, Marsha Baker. Row 5: Debbie Opalk, Barb Cigoy, Chris Gaydos, Gail Theus, Beth Climo, Karen Matoh. Row 6: Laurie Garisek, Barb Barbato, Sue Gordos, Jan Gustetic, Wendy Wiskes, Cherie Laser.



GIRLS' ATHLETIC ASSOCIATION

The girls' version of intramural sports, Girls' Athletic Association, offers competition in a variety of sports. GAA gives girls in all grade levels the opportunity to participate in entertaining activities and to improve physical skills. Numerous non-athletic functions stimulate social awareness.



"I think you're sweet too."

Girls' Athletic Association Bottom Row (L to R): Joyce Duty, Joan Fields, Debbie Bolon, Anite Siltans, Johanna DiTirro, Paulette Discenzo, Jenis Mobbs, Pam Fassinger, Cheryl Crawford, Andrea Simon, Sandy Lewton, Bev Kramer, Mary Gephart, Sandy Hendershot, Lynn Rose. *Row 2:* Karen Deak, Laurie Salisbury, Kathy Wajahn, Essie Vaccariello, Marilyn Perovshek, Kay Fagan, Debbie Nungesser, Ellie Stallings, Chris Szabo, Gayle Ebel, Laurie Garisek, Robin Austin, Margie Kostansek, Kathy Chambers, Jan Jurcak, Marilyn Hribar. *Row 3:* Helga Dobler, Faye Davis, Georgina Kovacich, Jackie Pograls, Pat Sylle, Debbie Harbst, Barb Stewanko, Leslie D'Anna, Sue Glick, Kay Rasmussen, Alison Town, Sue Taylor, Emily Hanak, Marcia Sherman, Debbie Ficciano. *Row 4:* Diane Whitney, Janie Cathcart, Sue Picozzi, Kathy White, Debbie Henderson, Kathy Roberts, Lois Brace, Pam Cifranik, Mary Dienes, Cindy Barbish, Lynne Jones, Thee Syroka, Sue Soltis, Roberts Fifik, Annemarie Ryavec, Cindy Otcasek. *Row 5:* Joan Oliver, Carol Rainovich, Marcia Boyce, Janet Volpe, Mary Jo Udovic, Michelle Aeronson, Cathy Madden, Linda Reese, Bonnie Botts, Joanne Centa, Cheryl Laser, Marilyn Schneider, Jill Battung, Mary Ellen Bajec, Barb Barbato, Sue Werle.





Girls' Athletic Association Bottom Row (L to R): Michelle Dobray, Paulina Lewson, Alice Benko, Nancy Rosa, Terri Sirek, Sue Rachnitzer, Sue Picciano, Laurie Griffith, Nancy Ljubi, Carol Napp, Sherry Pena, Cathy Ferrell, Chris Schultz, Roseanne Garubo. *Row 2:* Kathy Gamber, Diane Zuro, Donna Sajewski, Sharon Paz, Marilyn Domitor, Lynn Jersan, Sue Brezec, Ghalia Nakshbendi, Sue Taddie, Joy Scheurman, Barb Losaa, Ellen Falcone, Jean Shepard, Mary Lou Lickert. *Row 3:* Janet Springar, Marilyn Jaksic, Joyce Tianello, Peggy Fierle, Denisa Farrell, Loretta Tobin, Sua Strizzi, Nancy Newman, Laurie Potocnik, Janine Taylor, Kathy Deeke, Lori Hudec, Janet Taub, Renee Karich, Laura Dauchy, Sharon Morel. *Row 4:* Sue Mulligan, Mary Sobole, Debbie Galloway, Grace Johnson, Ann Siefert, Marge Logar, Jean Mullally, Diane Raggets, Dorna Wolf, Janice Bahn, Debbie Vrh, Pat Sterling, Nancy Laser, Andy Brizes. *Row 5:* Earlene Tonkin, Chuckie Reya, Bonnie Bublely, Debbie Berndt, Michelle Mualler, Donna Sweet, Jane Dunbar, Debbie Erdman, Jennifa Klopovic, Wendy Wiskes, Karen Madeja, Lucy Vasas, Sandy Parsons, Sandy Gonakis, Vicky Mildner, Sua Gordos.

Lettermen's Club Bottom Row (L to R): Rich Potts, Don Seddon, Craig Hodakievic, Scott Lucci, Tim Neidermeyer. *Row 2:* Jim Tolar, Tom Brunson, Jeff Fagan, Gary Newman, George Prokopo, Leece, Craig Zola, Rich Schwabauer, Bill Swaidner. *Row 3:* John Fatica, John Tolar, Duane I, Pemojzes, George Gast, Bob Miller, Rich Kipp, Tom Cooper. *Row 4:* Bruce Deister, Ken Chu, Dave Lewis, Ed Ritz, Kurt Stanic, Doug Knaus, Jeff Rieder. *Row 5:* Jim Kaim, Tom Koger, Jim Kane, Paul Schonauer, Ian Glass, Rich Cotton, Dean Williams, Bill Korthals.

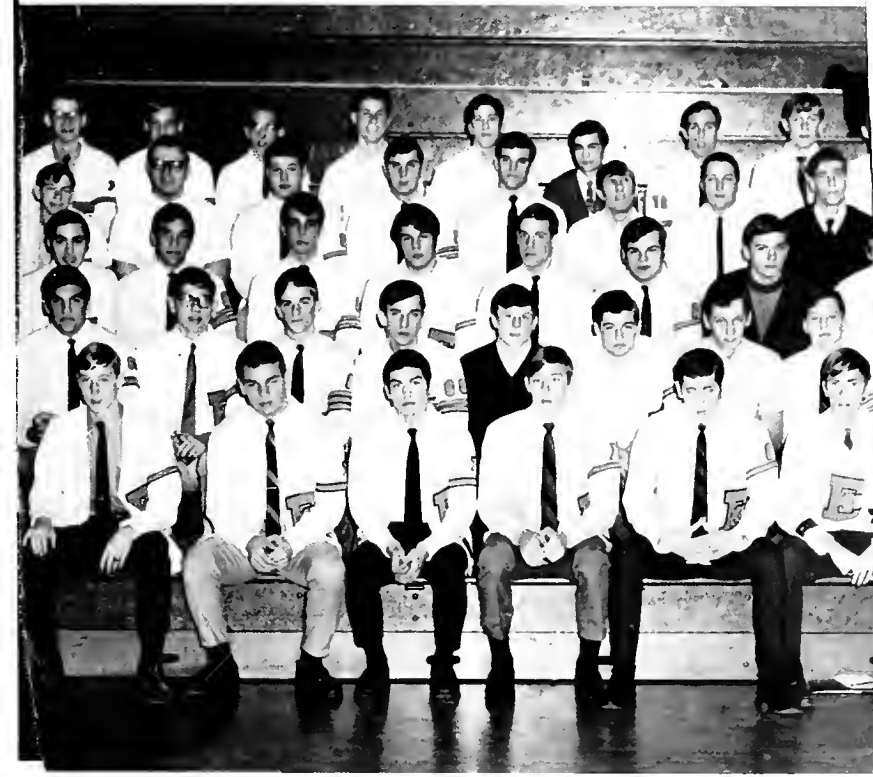

Girls' Athletic Association Executive Board Bottom Row (L to R): Lynne Jersan, Kathy Gamber, President; Cheryl Laser, Vice-President. *Row 2:* Karen Madeja, Sports-Coordinator; Sue Gordos, Mary Ellen Bajec, Secretary; Debbie Erdman, Wendy Wiskes, Treasurer. *Not Pictured:* Barb Barbato.



Wai Napolo Clockwise from Top: Kathy Netschke, Barb Jerele, Laurie Jewett, Sue Weinke, Jill Bettung, Alison Trommetter, Rita Halsey, BJ Roberts, Marty Schwenke, Mary Dienes, Debby Clark, Janie Dauchy, Els Meerens, Ellen Gerl, Janis Totten, Judy Kozlowski, Kathy Weighan, Joan Bensing, Karen Hollyfield, Becky Rohrer, Lenore Perovshak, Eileen Henna, Penny Morse, Karen Hilbish, Char Rudiak, Nancy Reed, Mary Jo Lipovec, Robin Cochran, Karen Icke, Jean Klein, Cindy Kershaw, Carol Dann, Sandy Mike, Marian Hodder, Cindy Kelly, Judy McRae.

Row 2: Karen Doak, Laurie Samsbury, Mary Illings, Chris Szabo, Gayle Ebel, Leurie Garisek, Robin Austin, Margie Kostansek, Kathy Chambers, *Wai Napolo* Secretary, Debbie Ficciano. Row 4: Diane Whitney, Janie Cathcart, Sue Picozzi, Kathy White, Debbie Barbish, Lynne Jones, Thea Syroka, Sue Soltis, Roberta Fiftik, Annemarie Ryavec, Cindy Otcasek, Udovic, Michelle Aaronson, Cathy Medden, Linda Reese, Bonnie Botts, Joanne Centa, Cheryl Sue Werle.

WAI NAPOLO

Energetic members with strained muscles splash the water each Tuesday as shouts of "Wai Napolo forever!" echo in the pool. Ever-striving for new grace in synchronized swimming, the aquamaids receive well-deserved praise from fellow swim club members. Patient instruction of the novice and the advanced swimmer provide the swim leader the opportunity to develop skill in future water enthusiasts. January signals the beginning of endless hours of practice in preparation for the annual spring water show. The meaning of Wai Napolo remains secret with the sisterhood of its members.

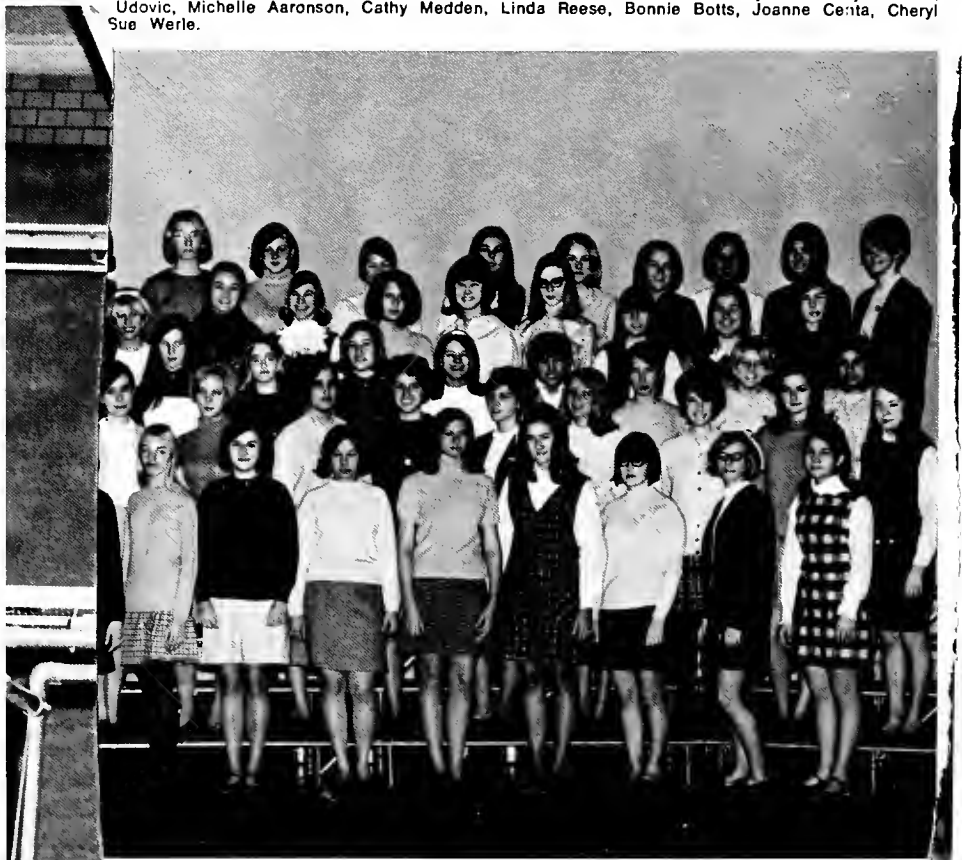



Ad Club Bottom Row (L to R): Laurie Svigel, Skye Hurlbert, Becky Mann, Shirley Cook, Jana Dreisbach, Cathy Subal. Row 2: Kay Fagan, Debbie Uchbar, Kathy Horvat, Marilyn Winters, Cathy Shilling, Sue Carmichel. Row 3: Penny Morse, Bonnie Bublely, Pam Stearns, Dabbie Opalk, Kathy Netschke, Carol Almgren.

AD CLUB

The duties of Ad Club members require responsible students willing to devote their lunch periods and many Friday and Saturday nights to selling tickets. Often working through an entire game, club members manage ticket booths and stamp hands of avid fans.

LETTERMEN'S CLUB

Membership in the Lettermen's Club is restricted to those athletes who have earned their varsity letters. The club gives recognition to outstanding performance and to individual effort.

Lettermen's Club Bottom Row (L to R): Rich Potts, Don Saddon, Craig Hodakievic, Scott Lucci, Mike Roberts, Wes Collins, Tim Neidermeyer. Row 2: Jim Tolar, Tom Brunson, Jeff Fagan, Gary Newman, George Prokopovich, Dave Nungesser, Chris Reeca, Craig Zola, Rich Schwabauer, Bill Swaidner. Row 3: John Fatica, John Tolar, Duane Doblar, Dennis Palko, Dave Demojzes, George Gast, Bob Miller, Rich Kipp, Tom Cooper. Row 4: Bruce Deister, Ken Chudzik, Vic Valli, Bob Lonchar, Dave Lewis, Ed Ritz, Kurt Stanic, Doug Knaus, Jeff Riader. Row 5: Jim Kaim, Tom Koger, Jim Kalamasz, Jim Stiscak, Rich Krane, Paul Schonauer, Ian Glass, Rich Cotton, Dean Williams, Bill Korhals.

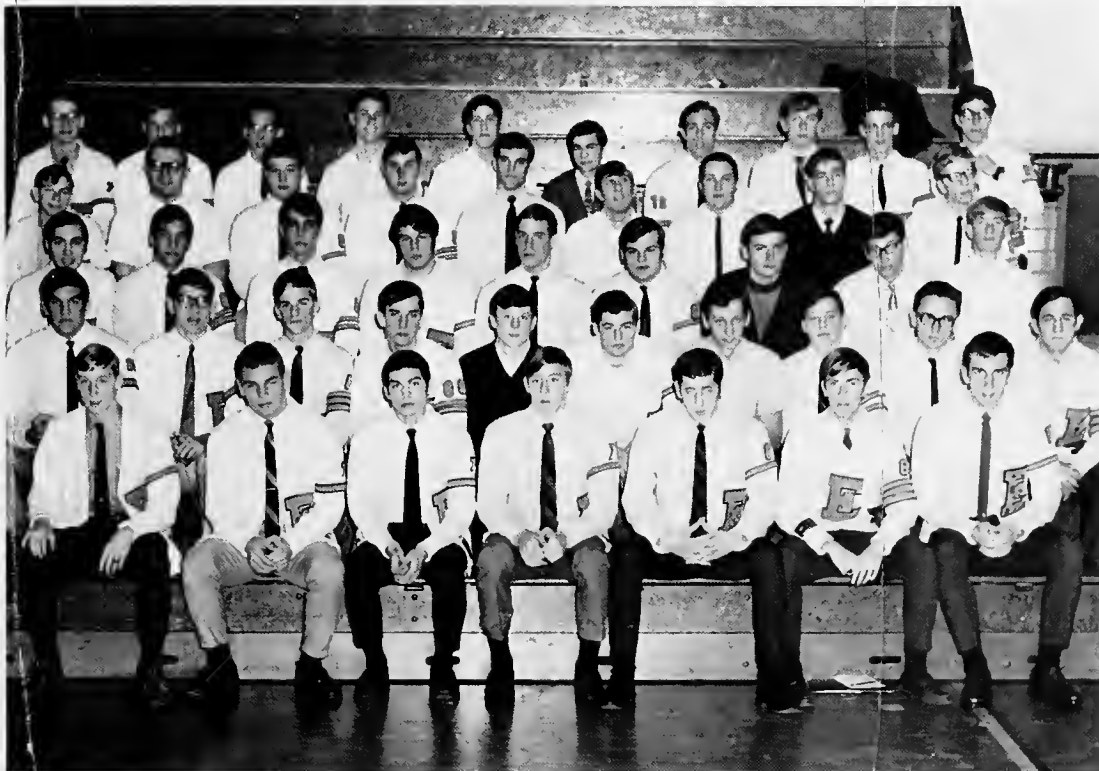

F.B.L.A.

The business world involves more than the familiar typing, bookkeeping and shorthand associated with it. F.B.L.A. attempts to give its members this additional information and experience through widely selected educational activities. It strives to provide the student with solid background in the field of business.



Future Business Leaders of America Bottom Row (L to R): Maureen Ray, Diana Dorsey, Kathy Cook, Linda Sigmon, Gail Tabb. Row 2: Marie Rapkin, Kathy Roberts, Georgetta Kaparic, Lynn Leotta, Adrienne Kust. Row 3: Janet Picciotti, Pat Tanner, Diane Lupo, Diane Sluga, Sue Sever. Row 4: Louise Francis, Pam Sinkovic, Ellen Pestak, Carol Lesiak, Mickie Gartroza, Sherry Collister.

D.E.C.A. Bottom Row (L to R): Pam Bosco, Jan Donovan, Darlene Euretig, Pat Mervar, Peggy Schroeder, Fran Radwanick. Row 2: Dale Nagy, Chuck Miller, Wally Krenisky, Ray Doehring, Joe Stansfield, Chris Wilcox, Mr. Siebert. Row 3: Fred Essex, Joe Znidarsic, Tom Crawford, Jim Kaim, Steve Smith, Tim McTigne, Bob Showers.

D.E.C.A.

Students desirous of a career in the fields of marketing and distribution gain valuable experience and a better understanding of their prospective careers through Distributive Education Club of America. Students learn the aspects of the American free enterprise economy through the spirit of competition fostered by this national organization.





Cooperative Office Education Bottom Row (L to R): Rebecca Buchwald, Marlene Pacic, Connie Brunner, Katherine Wesley, Shirley Griffiths, Germaine Palmer. Row 2: Linda Tober, Phyllis Morris, Karen Knaus, Libby Mantz, President; Susan Nesbett, Diane Cesen. Row 3: Charlotte Gillespie, Vivan Sobole, Debbie Carducci, Linda Gibbons, Karen Michalski, Anita Brommer. Row 4: Jerry Hubacka, Janice Swanhart, Connie Lytle, Debbie Merritt, Pat Frank, Marilyn Siders. Not pictured: Barbara Kneale.



C.O.E.

In its second year at Euclid, Cooperative Office Education, an organized program for twenty-six years, is open to seniors taking business courses. The members, limited to twenty-five highly qualified students whose work is evaluated and graded throughout the year, gain office experience by working with local companies.

YOUTH COUNCIL ON HUMAN RELATIONS

Euclid's Youth Council on Human Relations investigates social problems by projects and reason. The viewing of a controversial movie stimulates members to examine their individual beliefs. Conflicts in philosophies and opinions often lead to heated discussions in which no idea is sacred, nor any conclusion valid until supported with sound judgement. With such a background as preparation, members embark on a project to test their theories. Using this study and investigative method, they strive to achieve a better understanding of people and problems in school, city and world communities.

Youth Council on Human Relations Bottom Row (L to R): Lori Rugle, Kathy Randall, Becky Mann, Claudia Orehak, Wilfred Tabb. Row 2: Cathy Tabb, Jean Acks, Lynn Kotnik, Dave Templeton, Al Nemeth. Row 3: Marsha Baker, Karen Wade, Rita Zelinski, Tom Dolter, Fred Arnold.



Medical Careers Club Bottom Row (L to R): Joy Scheurman, Kathy Liudahl, Dorothy Trunkely, Diane Catanese, Barb Losee, Candi Callaghan, Bonnie Nimelli, Judy Matjasic, Alvera Vargo. Row 2: Jenny Grabitz, Jan Jurcak, Debbie Rash, Marilyn Hribar, Pat Volota, Jackie Hulewicz, Nancy Hoffman, Cheryl Glubish, Pam Volota. Row 3: Judy Skrinjar, Sue Pales, Ann Hanak, Betty Keeler, Cathy Tabb, Debbie Pestotnik, Sandy Gubanc, Joan Reinwald, Charlene Simons, Donna Haugh, Mary Lemmo. Row 4: Tom Stravarace, Natlie Ilg, Harriet Eglin, Debbie Henson, Laura Zurc, Ginny Kumel, Denise Icke, Kathy Bolon, Donna Sweet. Row 5: Sue Milavic, Ken Winchester, Lana Drummer, Mary Holloway, Bruce McBrian, Phil Stravarace, Ron Zarnick, Jerry Davis, Roger Principe.

MEDICAL CAREERS CLUB

The Future Nurses Club broadened its scope of interests, admitted boys, and renamed itself the Medical Careers Club. Almost fifty students meet twice a month to acquaint themselves with a particular medical field. Under the enthusiastic sponsorship of Euclid General Hospital, members have had opportunities to tour hospitals and to talk with a navy nurse, a psychologist, and a Peace Corps medic.





SKI CLUB - 1969



SKI CLUB - 1969

SKI CLUB

Clutching their equipment with amateur enthusiasm, the Saturday skiers brave the slopes of Mont Chalet and eagerly demonstrate to fellow students their newly acquired skills in the snow. Occasional spills on cold, wet ground fail to daunt the skiers' spirits. Anxious to don parkas, mittens and heavy socks, they wait impatiently for forecasts of "cold with snow."



Chess Club Seated (L to R): Jim Nosse, Mike Chlebig, William Grant. Standing: Randy Snyder, Joe Krnc, Bill Meo, Terry Fox, Dennis Straub, Tom Major, Tim Larkin, Mark Straub, Steve Deemer, Jack Wagner.

CHES CLUB

Chess Club holds tournaments without cheerleaders and record crowds; quiet contemplation provides the key for the strategic moves executed by patient members of both teams. Each individual triumph makes the hypnotic hours spent under the spell of knights and bishops worthwhile. Intensive silence, a result of deep concentration, shatters with the word "checkmate" the chessman's cry of victory.

CAMERA CLUB

Camera Club members meet informally to exchange ideas on technique and composition, to evaluate advancements in equipment, and to criticize the craftsman of a professional. Student photographers prove their abilities by setting up, developing, enlarging and mounting their own work. Their high school work for scholastic art competition and for publication staffs provides members with experience for artistic or commercial careers.

Camera Club Bottom Row (L to R): George Braidich, Bert Gold, Paul Imm, Darryl McGill. Row 2: Rannie Holcombe, Forrest Ross, Jack Wagner, Jim Tath. Row 3: Bill Rice, Dan Hiruo, Phillip Marlack, Bill Bridgen.



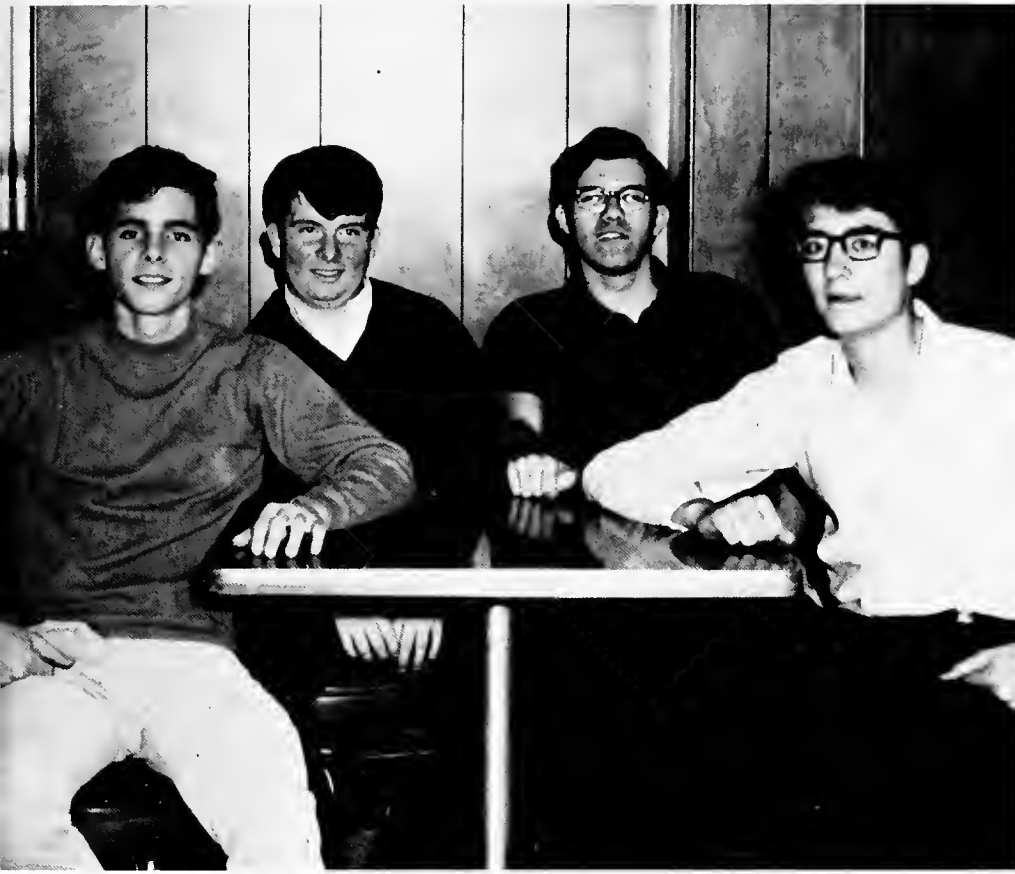

Coin Club (L to R): Mike Selway, David Nolan, Bill Meo, Randy Snyder.

COIN CLUB

Speculating about the purchasing of bags of coins and observing the monetary systems of different nations are some of the activities of Coin Club. As the members accumulate various worldwide coinage, they trade extras in an attempt to complete their numismatology.

SCIENCE SEMINAR

Crystal growing, hypnotism and astronomy constitute part of the diverse range of topics included by Science Seminar. Science and math-orientated audiences encounter new ideas and theories. Clues to the complexities of a minute atom or a distant star reveal themselves with the aid of the guest speaker; limitations imposed by the regular classroom slowly diminish.

Science Seminar Bottom Row (L to R): Bruce Walker, Marilyn Ward, Kathy Erdelsky, Jackie Polgrals, Tere Rothrock, Jean Foster. Row 2: Mike Chlebik, Dave Petscher, Pat Thompson, Joan Bensing, Kim Somers, Debbie Von Gunten. Row 3: Jim Roma, Alen Timlin, Lee Jalovec, Chuck Sims, Jim Nosse, Pat Sylte. Row 4: Dave Templeton, Keith Kern, Dave Wegner, Deve Fidel, Mike Selway, Bruce Mekse. Row 5: Jim Koch, Gary Kopec, Dale Kardos, Ken Hessink, Bob Havreberg, Lee Peters.



GIRLS' VARSITY SPORTS

Soccer, basketball, track, field hockey, and volleyball constitute the teams boasted by Girls' Sports. The sports teams provide a challenge of competition and individual ability. Although the girls' teams enjoy less popularity than their male counterparts, the girls acquire a sense of achievement and self-satisfaction.



Girls' Varsity Sports Bottom Row (L to R): Fay Davis, Roberta Fiffik, Lorelyn Hudec, Weltraut Greu, Beverly Kramer, Sue Brezec, Pem Steerns. Row 2: Jane Hospodar, Cheryl Radatz, Marlene Thweatt, Mary Ellen Bajec, Karen Madeja, Barb Barbato, Wendy Wiskes, Sue Gordos, Lynne Jersan. Row 3: Julie Staskunas, Bonnie Bubley, Kathy Gamber, Anne Marie Ryavec, Diane Raggets, Joy Scheurman, Kathie Kocin, Charlene Reya.





Public Address Club (L to R): Mr. Staines, Louis Chos, Bob Taub, Frank Ogoreuc, Bob Knowles, Mr. Yocum.

Movie Club Bottom Row (L to R): Pat Krakauskas, Diane Catanese, Jackie Hulewicz, Sherri Hagberg, Sue Taylor, Kathy Gamber, Pat Perchan. Row 2: Chris Hulewicz, Sandy Gonakis, Janet Marcus, Arthur Hare, Sandy Oblich, Patti Virginia, Carol Dann, Terri Brown. Row 3: Bob Keyes, Jerry James, Ty Carnes, Seth Chazanoff, Bruce Deister, Melinda Baldini, Beth Bowles. Row 4: Andy Malenda, Scott Williamson, Larry Drozin, Doug Barry, Greg Zelinsky, Nick Bohr, Doug Behrends, Fred Land. Row 5: Craig Palik, Ken Chudzik, Dave Meyer, Bob Blazunas, Greg Mann, Jim Crosson, Carl Susman.



P.A. CLUB

P.A. Club members play an important part in the production of an assembly or a show; Adjusting and setting up microphones, speakers, and other equipment constitutes the major part of their job. Assisting with the public address system during school, this service organization more than proves its value.

MOVIE CLUB

Movie Club members sacrifice their study halls to deliver audio visual equipment to classrooms, to splice films, to make minor machine repairs, or to show noon movies. Their work rarely receives any expression of gratitude; yet, their occasional mistakes are loudly condemned. However, their conscientious efforts are appreciated by the noon movie-goers, by the students in the classroom, by the teacher who uses movies for illustration to supplement review, and, of course, by the exasperated substitute.

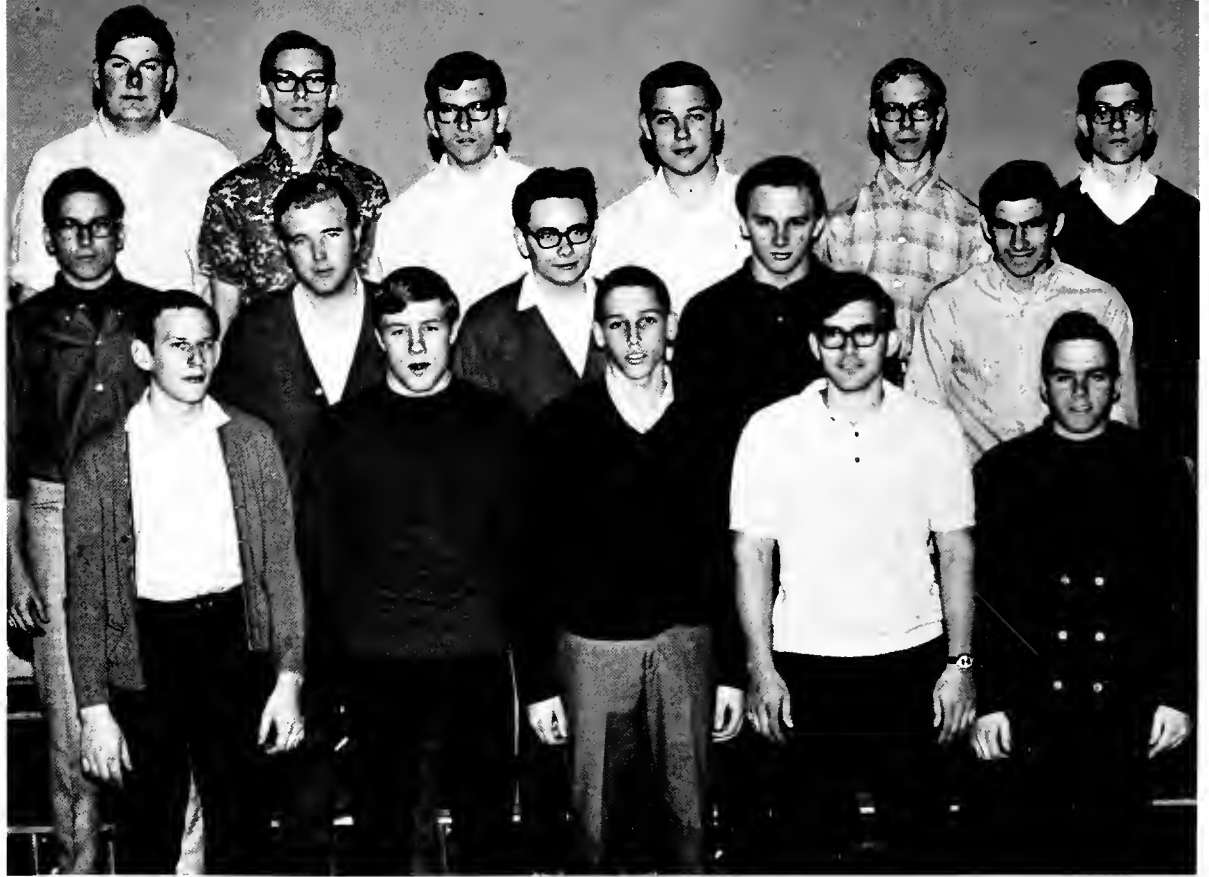

Foreman's Club Bottom Row (L to R): Bob Jaffe, Ed Bishop, Relph Andrews, Ron Gadish, Tim Clark. Row 2: Craig Russell, Bryon Wilton, Dwight Williams, Ed Lee, Al Leybeck. Row 3: Geoff Greer, Bob Hill, Frank Keparic, Frank Dremel, Andrew Korta, Frank Doblekar.

Metal Sculpture (L to R): Sue Raggets, Greg Tupa, Judy Stross, Gary Radatz, Hans Stylianou, Lee Smith

FOREMAN'S CLUB

Basing eligibility for membership on responsibility and skill, the Foreman's Club remains small and selective. The primary purpose of the club centers on the training of boys to assist in machine shop classes. Supervising classes, handling large and complex machines, and emphasizing safety, the foreman earns valuable experience and respect.

METAL SCULPTURE CLUB

Interest in exploring a new media of art unites this neophyte club. Armed with blow torch and goggles, club members solder various metals into unique sculptures. Members add colors to copper and create new enameled designs.



RADIO CLUB

WA8ZGE, the call letters of the Radio Club, promises communications with the rest of the United States and beyond. Much knowledge and capability is required of the "hams" to construct working radio equipment. The club helps its members to obtain the licenses by helping them to pass the exam.



Radio Club Bottom Row (L to R): George Braidich, Dennis McBride, Clifford Burns, Wayne Downer. Row 2: Marc Felder, Bob Mikanovich, David Colosi, Burt Emig. Row 3: Gary Jones, Doug Yandala, Gary Kopec, Lee Jalovec.

STUDENT STORE

The Student Supply Store quickly becomes crowded as students rush in to buy materials for their next classes. The ring of the cash register and eager, outstretched hands add to the hurried confusion of customers wanting to buy anything from cough drops to Shakespearean plays. Although somewhat flustered by the large groups attempting to make purchases at the same time, operators manage to give correct change and to show courtesy to all their customers.

Student Supply Store Staff Bottom Row (L to R): Mr. Amster, Maryann Kovacic, Joyce Wayner, Toni Di Santo, Marlene Mirtic, Ramona Hace. Row 2: Roberta Fiflik, Marie Rapkin, Janet Wayner, Laura Murray, Dawn Anderson. Row 3: Tim Cooke, Marc Kellner, Ron Barbish, Bob Lees, Els Meertens.





Folk Club Bottom Row (L to R): Beth Grum, Mary Smith, Nancy Temple, Janet Wayner, Pat Kaston, Joyce Wayner, Debbie Hornsby, Diane Catanese, Jackie Hulewicz, Amy Griffith, Diane Taylor. *Row 2:* George McIntyre, Jayne Bucknot, Nancy Amachar, JoAnn Hignite, Joanne O'Conner, Laura Foy, Stewart Trivine, Joy Hicklin, Alice Swartz, Alice Sweet, Glen Hach. *Row 3:* Clare Schneider, Robin Cochran, Sue Raggets, Judi Stross, Bev Cleaver, Fran Reymandar, Mary Ellen Lee, Gail Arnold, Kathy Keszenheimer, Linda Gudowicz, Eric Bowes, Rick Zeman. *Row 4:* Al Nemath, Judy Ulstrom, Doug Knaus, Bob Miller, Rick Nemecek, Tom Cooper, Bob Bohinc, Gwen Rupert, Eileen Hoge, Gayle Primoznik, Judy Ayars, Jim Bock, Linda Rich, Bob Zeman. *Row 5:* Steva Hunn, President; Tom Cook, Ken Bernhardt, Jim Lyla, Don Bokor, Eric Benedum, Don Stokes, Wes Collins, Ed Ritz, Dale Kardos, Mike Tatich, Jim Stiscek, Fred Arnold, John Laszcz, Tom Doltor.

FOLK CLUB

A small room, reflections of light, the twang of a guitar, a clear voice raised in song—a ballad, create a bit of heaven for the folk enthusiast. Stimulating conversation, imaginative expression, creative inspiration, a cool, quiet atmosphere and live entertainment recruited from all parts of the area bring friends together to share their interest in folk music.

EUCUYO

A small group of students quietly collects classmates' better short stories, plays, and poems. Published works must be original and well written. Staff members compile literary works into a modest volume which is attractively illustrated with student art work. In the spring, the completed book receives enthusiastic compliments from its readers.

Eucuyo Bottom Row (L to R): Jane Bucknot, Sharon Wolf, Becky Mann, Barb Gates. *Row 2:* George Karlan, Rita Zelinsky, Lori Rugle, Nancy Amacher, Betty Keeler. *Row 3:* Wes Collins, Bill Schmidt, Marie Meehan, Helen Dougherty, Gwen Rupert.



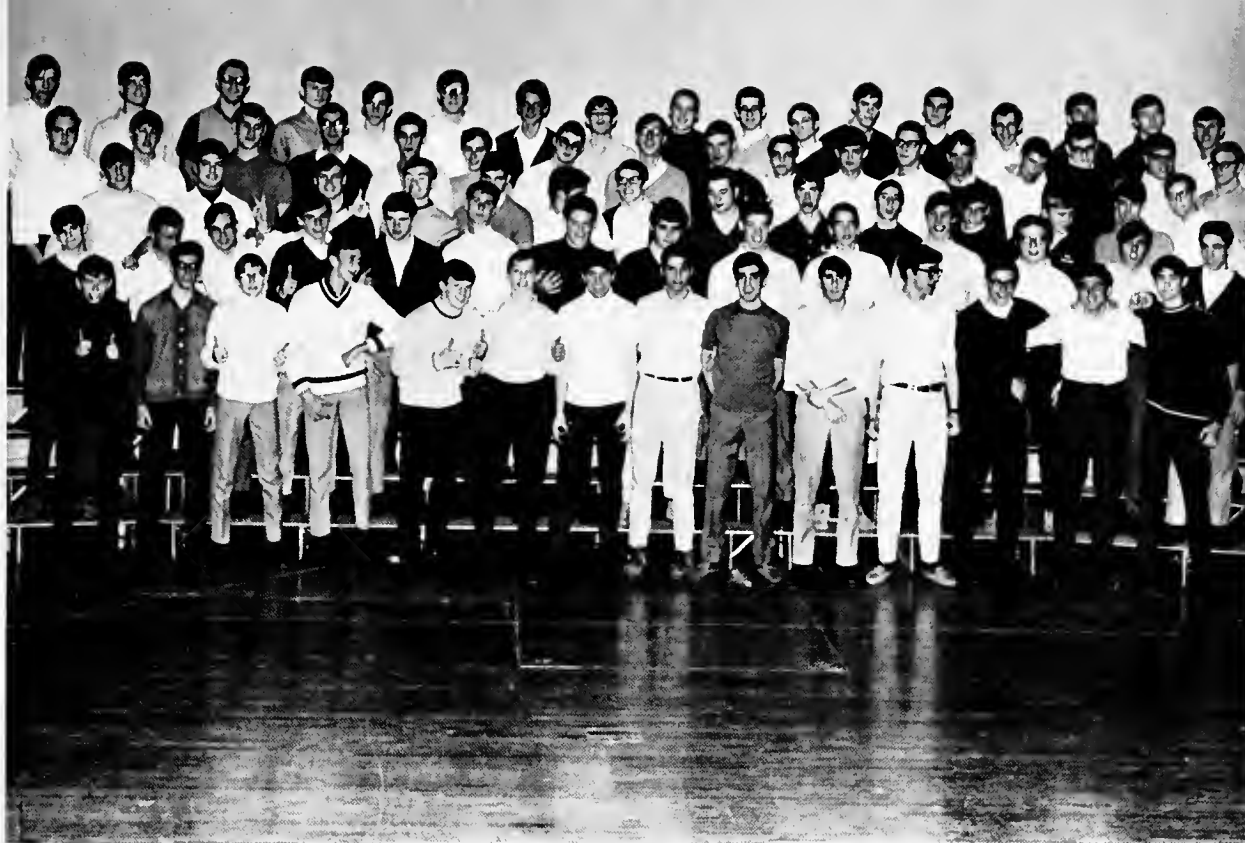

SPIRITS, INC. 1969

SPIRITS INC.

The male spirit-inciters raise laughter from audiences with their personalized and original cheers. Though only in its second year, the club's membership list remains long with enthusiastic participants. Spirit Inc.'s goal, to act as the "psychological advantage" for the Panther teams, is maintained with each victory.

Braille Club Bottom Row (L to R): Bruce Finan, Annette Jakse, Taree Rothrock, Peter Pecsok. Row 2: Cheryl Glubish, Johanna Di Tirro, Andy Newman, Marlene Mirtic, Michelle Kovezsd.



BRAILLE CLUB

Once a week, partially blind students patiently instruct their sighted classmates. Beginners must first learn to distinguish letters of the raised dot alphabet. When this phase of learning is completed, the "seeing" students learn that they will probably always have to use their eyes to read braille; their sense of touch is not as keenly developed as that of their student instructors. Through Braille Club, the student instructor and the pupil gain some insight into each other's worlds.

NATIONAL FORENSIC LEAGUE

For those who have a special talent for speaking, National Forensic League offers a chance to compete against students from other high schools at the weekly Saturday tournaments. Three rounds of competition follow early morning registration. Afterwards, contestants nervously await the results. A first place trophy culminates long hours of practice and causes the realization that the work expended in practice was not wasted.



Mike Debevec, State Qualifier.

National Forensic League Bottom Row (L to R): Pat Kaston, Terri Brown, Debbie Galloway, Mr. Robuck, Sponsor. Row 2: Tom Cooper, Joan Fields, Debbie Berndt, Robert Teub.





Political World Affairs Club Bottom Row (L to R): Debbie Tinker, Bob Baker, Joyce Tianello, Judy Matjasic, Leslie Hannum. Row 2: Pat Thompson, Nancy Keay, Wilfred Tabb, Seth Chazanoff, Betty Keeler. Row 3: Don Hiruo, Mike Selway, Bill Schmidt, Dave Templeton, Wayne Zachary, Bob Verner.

Youth Power Bottom Row (L to R): Chris Mehler, Sue Kardell, Diana Auldridge, Celena Andrews. Row 2: Maureen Ray, Carol Kwasny, Janet Gates, Pat Cuchiara, Marty Geyer. Row 3: Joe Stansfield, Sue Schoval, Debbie Auldridge, Jack Borden.



POLITICAL- WORLD AFFAIRS

Lively, controversial discussions aid members of Political-World Affairs Club in understanding current problems and disturbances. Well-informed speakers present opinions on current events to acquaint the members with viewpoints which may differ from their own. Concerned students experienced the presidential race on their own level with a mock election preceded by student campaigns.

YOUTH POWER

Leading national food industries promote Youth Power groups to interest students in all phases of the production, processing, and distribution of foods. Encouragement of better nutrition among teenagers emerges as the main goal. Youth Power has as an important objective: planning for the future nutritional needs of our country.

VOICE OF ART

Struggling with varied concepts, the student finally murmurs a decision and the idea takes shape. Testing different media, he advances step by step. Asking softly for criticism, the artist works slowly toward completion. The composition finished, the Voice of Art speaks loudly in its exhibition.



Voice of Art Bottom Row (L to R): Donna Wilson, Marie Rapkin, Jane Dauchy, Judi Stross, Sue Raggets. *Row 2:* Denise Gressley, Angela Bartel, Joy Gliha, Chuck Mukavetz, Pam Volota. *Row 3:* Mary Jo Udavic, Janet Volpe, Denise Gast, Mary Lou Lickert, Nancy Laser.

Mrs. Martinsen, E-Room Coordinator

E-ROOM

Tired students slowly saunter to the after-school mecca. Records blasting from the loudspeakers and buzzing conversation create atmosphere as the social center fills with students. Under "Mom's" guidance, the varied facilities of the E-Room provide for diverse activities.





Spectrum Bottom Row (L to R): Jane Bucknot, Nancy Amacher, Betty Keeler, Kathy Luidahl. Row 2: Debbie Henderson, Mike Selway, Heidi Nitsch. Row 3: Linda Klein, Laura Zurk, Natalie Ilg, Cindy Wutchiett, Pat Thompson.

SPECTRUM

Reaching out to explore and absorb culture through the arts is Spectrum's objective. Securing tickets and attending performances create student interest and gradual appreciation of efforts in the arts.

Drama Workshop Bottom Row (L to R): Michele Maran, Skye Hurlburt, Claudia Orehek, Debbie Hendershot, Sherri Hagberg, Sue Taddie. Row 2: Kathy Roeder, Star Painter, Bob Blazunas, Doug Barry, Barb Losee. Row 3: Dave Reinhardt, Jim Crosson, Paul Mohorich, Greg Mann, Mark Meehan, Don Stokes.



DRAMA WORKSHOP

Drama Workshop, the omnipresent entity at dramatic productions, provides varied sound effects and appropriate properties. The tasks allocated to its members demand ingenuity and resourcefulness in rehearsals and during the performances. Although their efforts receive only casual mention in the program, evidence of their importance lies in the continued success of Euclid dramatics.



Junior Varsity Cheerleaders (L to R): Bonnie Bublely, Joan Force, Essie Vaccariello, Marilyn Perovshek, Debbie Harrison, Sandy Nurmi.

Denise Dworning



Margie Fennell, Substitute.



Panthers (L to R): Laurie Jewett, Gio Ulizzi.

Junior Varsity Cheerleader Substitutes (L to R): Lenore Perovshek, Donna Sajewski, Annette Kuchling.





Kathy Lonchar



Marcia Wallace



Beth Climo

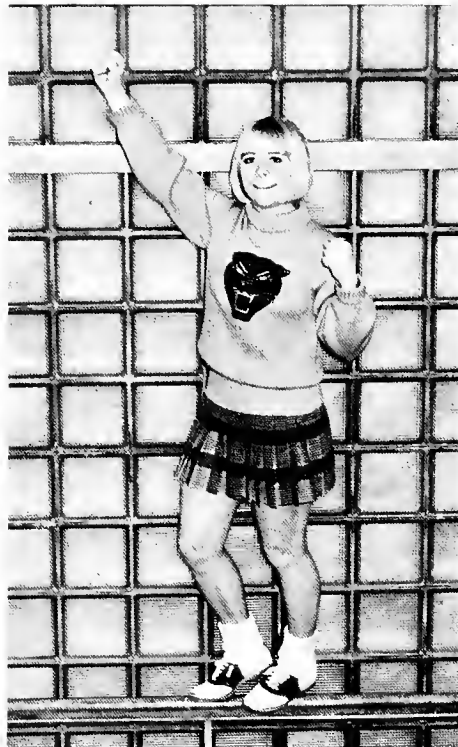

Jo Ann Leppert, Captain

CHEERLEADERS

Panther mascots and saddle-shoed, short-skirted cheerleaders shout the glories of Euclid victories and tearfully share the Panther's defeats. Hours of after-school practice results in straight lines and precise formations. Well-timed jumps climax uniform and enthusiastic cheers. Exhausting gyrations, cartwheels and splits contribute to the spirit of participation among the faithful followers.

Sally Yozipovich, Substitute



Kathie Fox



MAJORETTES

"One, two, three, four, five, six, seven, eight!" Whistles blow and records countlessly repeat, as long majorette practices drag. On lookers are rewarded by watching precise high-kicking chorus lines and flashing batons. Girls at early morning sessions in rollers, gym shorts and long coats march toward synchronization in well-rehearsed routines. White boots and pom-poms decorate the football field and basketball court to the enjoyment of half-time audiences. Satisfaction shines in each majorette's ever-present smile.



Ken Hassink, Senior Class President

Majorette Substitutes (L to R): Gail Kapusi, Bernie O'Connell, Barb Strazier, Jackie Day.





Majorettes (L to R): Leslie Rohr, Cathy Tyrrell, Karen Wajhan, Debbie Palguta, Anna Fugina, Pat Paulin, Gayle Mocarski, Gayle Crown, Cindy Kershaw, Carol Murphy.

Majorette Captains (Top to Bottom): Nancy Kadunc, Gail Theus.



SYMPHONIC BAND

FLUTE: BARITONE SAXOPHONE:

Marilyn Bauer
Janice Berry
Carol Dann
MaryJean DeTomaso
Harriet Eglin
Leslie Kalan
Wendy Lick
Gale Richardson

Robert Herrick

CONTRA BASS:

Bob Helm

CORNET:

Michael Balale
Robert Civic
Thomas Cole
Duane Doblal
Paul Drotleff
Robert Dunker
Ron Lyman
Dennis McBride
Kevin Oliveri
Rick Punzar

OBOE:

Lynn Allchin
Pat Kaston

CLARINET:

Dale Anderson
James Burns
Dean Coolidge
Michael Debevec
Jane Decatur
Mary Dienes
Rosemary Gasper
Mark Gliniski
Cheryl Glubish
Pam Hobe
Barbara Losee
Philip Morlock
David Onions
Mary Schaffer
Joy Scheurman
Joseph Sharpe
Alice Sweet
John Tanko
Barb Thomas
Bruce Walker
Scott Wightman
Donna Yeray

FRENCH HORN:

William Christensen
Steve Hoedt
Judy Neuman
Deborah Vadnal
Marilyn Ward
Rich Wittenmeyer

TROMBONE:

David Brooks
James Hinde
Fred Land
Blaine Lewis
Michael Murphy
Frank Yoder

BARITONE:

Tim Cheadle
David Cooney
John Tolar

ALTO CLARINET:

Darryl McGill
Karen Reichard

BASS CLARINET:

David Bucknot
Ralph Gibson
Jeffrey McKee
Mike Mitch

TUBA:

Skip Garth
John Horna
Bill Ostrander
Tom Taylor

BASSOON:

Cheryl Crawford

PERCUSSION:

Jay Benedict
Patrick Foy
Luane Morgan
Mark Potocnik
John Tomino

ALTO SAXOPHONE:

Cindy Anderson
Frank Doblekar
Nancy Gubanc
Jim Tolar

TENOR SAXOPHONE:

Louis Chos
Joseph Lovanc





"I use it to keep my reeds in."



"Peace be with you, brother."



CONCERT BAND

FLUTE:

Patricia Breed
Kathryn Deere
Dolores Donner
Marcia Feiock
Darlene Franks
Chris Gaydos
Arlene Kemejak
Elaine Mog
Joan Oliver
Mary Smith

OBOE:

Vicki Festini

CLARINET:

Barbara Girimont
Jerry Glick
Vicki Hollis
Harry Jeffries
Gary Jones
Robert Knight
Annette Kuchling
Charlene Reya
Wayne Russell
Karen Sbrocco
William Semenchuck
Marie Sopko
Thomas Stupica
Kathy Tancredi
Nancy Temple

ALTO CLARINET:

Scott Barrett

BASS CLARINET:

Mary Lou Lickert
Robert Wilson

BASSOON

Lana Drummer
Carolyn Farkas

CONTRA BASS

Robert Helm

SAXOPHONE:

Janice Hocevar
Craig Hoover
Harvey Smith
James Srnick
Phillip Wright

ALTO SAXOPHONE:

James Arko

TENOR SAXOPHONE:

David Davies

FRENCH HORN:

Kevin Kelley
James Stiscak

CORNET:

John Brothers
Ronald Brow
Harry Handshaw
Rich Komara
James McVey
Mark Palmer
Jaye Rex Racich
Richard Stillings
Mike Suttle
Joyce Wicks
Douglas Yandala

BARITONE:

Frank Houser
David Sinclair

TROMBONE:

Mark Doblekar

TUBA:

Martin Garrity
David March

PERCUSSION:

Richard Bendure
Glen Benedict
James Howell
Al Marck
Peter Markovich
Ken Sadar





ORCHESTRA

FLUTE:

Carol Dann
Leslie Kalan

CLARINET:

Jane Bucknot
Darryl McGill
Donna Yeray

OBOE:

Lynn Allchin

BASSOON:

Cheryl Crawford
Bruce Stout

CORNET:

Dennis McBride

HORN:

Fred Arnold
Betty Bogel
Rich Wittenmeyer
Wayne Zachary

TROMBONE:

Fred Land
Blaine Lewis
Frank Yoder

TRUMPET:

Paul Kobilsek
Richard Stillings

TUBA:

Tom Taylor

VIOLA:

Alice Kreit
Diane Taylor

VIOLIN:

Sue Arnold
Gail Arvay
Ann Bronaka
Pamela Croaning
Fay Davis
Laurie Garrett
Nancy Haller
Joan Henderson
Carolyn Newnes
Susan Soltis
Sue Taddie
Pat Thompson
Joyce Tianello
Pamela Volata
Carl White

CELLO:

Skip Garth
Richard Kehres
Stan Pavelecky

PERCUSSION:

John Tomino
Terry Tryon

BASS:

Doug Behrends
Michael Chlebik
Kris Will

PIANO:

Jerilynn Dowd
John Ofciarcik

ORCHESTRA

Hours of private practice, in addition to rehearsals with the entire group, enable the orchestra to perform excellent concerts. The music consists of many individual parts, each of them necessary to complement the melody. Orchestra members work diligently to perfect their parts and attain total harmony.

BAND

Marching band members, armed with instruments, hot chocolate, and spirit, excel in executing football game halftime shows. Support of the Panthers extends into basketball as the select pep band provides entertainment and unites cheering efforts. Later in the year, the symphonic and concert bands produce high quality musical performances.



Girls' Concert Choir Bottom Row (L to R): Dori O'Neill, Jennifa Klopovic, Pat Virginia, Carol Swaidner, Nancy Rose, Holly Hollmeyer, Micki Cipriani, Donna Hopton, Vicki Cipriani, Suzanne Madden, Mary Mayock, Cathy Witt, Dawn Steeves, Sandi Hendershot, Mary Gephart, Laurie Dauchy, Ter Strak, Diane Raggets, Diane Zuro. Row 2: Wilberta Hale, Marilyn Murg, Kay Rasmusen, Leslie D'Anna, Peg Fierle, Diane Fabig, Janie Cathcart, Joan Springer, Debbie Picciano, Marilou Apicello, Kay Fagan, Nancy Benedum, Janet Knowles, Sue Farkas, Laurie Potocnik, Sandy Hurwitch, Joan Force. Row 3: Georgann Polunus, Georgene Kalapidis, Joan Reinwald, Stevie Monroe, Ginny Jakuben, Millie Lohri, Amy Hungerford, Denise Icke, Sue Carmitchel, Bev Bowers, Helen Talty, Judy Cain, Robin Stratton, Cory Lovsin, Debbie Harrison, Janet Taub, Linda Berglund, Kathy Anderson, Diana Ostberg. Row 4: Anita Siltans, Michele Pietro, Barb Stefanko, Denise Ferrell, Donna Wolf, Cindy Otcasek, Deborah King, Irene Mulvinas, Carol Kinkelaar, Lynn Nevar, Beth Harris, Linda Reese, Alice Swartz, Pat Andrews, Trudy Oliver, Cathy Shilling, Sandy Gubanc, Sharon Setnik, Sandy Oblich, Marilyn Jaksic. Not Pictured: Gail Arnold, Cindy Barstow, Cheryl Broderick, Sue Burris, Nancy Keay, Leslie Kinsley, Par Kipp, Jolinda Laurencell, Linda Mustar, Georgiann Pace, Carla Raney, Ann Siefert, Robin Steindler.





Mixed Choir Bottom Row (L to R): Jayne Miller, Gertude Friedberg, Jo Ann Fross, Linda Kobal, Sherrie Chant, Bill Troop, Al Ulla, Bruce Biddle, Dwight Yoder, Linda Plavcan, Marie Plywecki, Annette Jakse, Michelle Kovezdi, Jana Dreisbach, Debbie Hendershot. Row 2: Dava Herskowitz, Terry Burkholder, Jeanette Barber, Marcia Beeson, Emily Hanak, Lynne Jersan, Tom Aquileno, Jim Vidrick, Steve Journey, Pat Doherty, Jessica Burrows, Peggy Wehrle, Frances Lezar, Karen Hillish, Judy Sustarsic. Row 3: GERALYN GRUBAC, Connie Orebaugh, Diene Lupo, Sue Scherletter, Tracy McCreight, Grace Johnson, Ernest Tibjash, Al Casey, Bob Knowles, Herb Klich, Terry Boshor, Howerd Nelson, Rich Nagode, Bill Pesco, Nancy Reed, Julie Sutphin, Lori Lane, Ellie Stallings, Barb Cigoy. Row 4: Betty Keeler, Star Painter, Dee-Dee Thompson, Donna Sajewski, Evelyn Nielsen, Sandy Nurmi, Mary Ann Jenkovich, Bill Walworth, David Garling, John De Langis, Dan Shuman, Tim Miller, Jeff Aultz, Rick Taylor, Dale Hoynacke, Wendy Mihocik, Lynn Gesten, Gay Jerome, Penny Morse, Linda Gorlup.

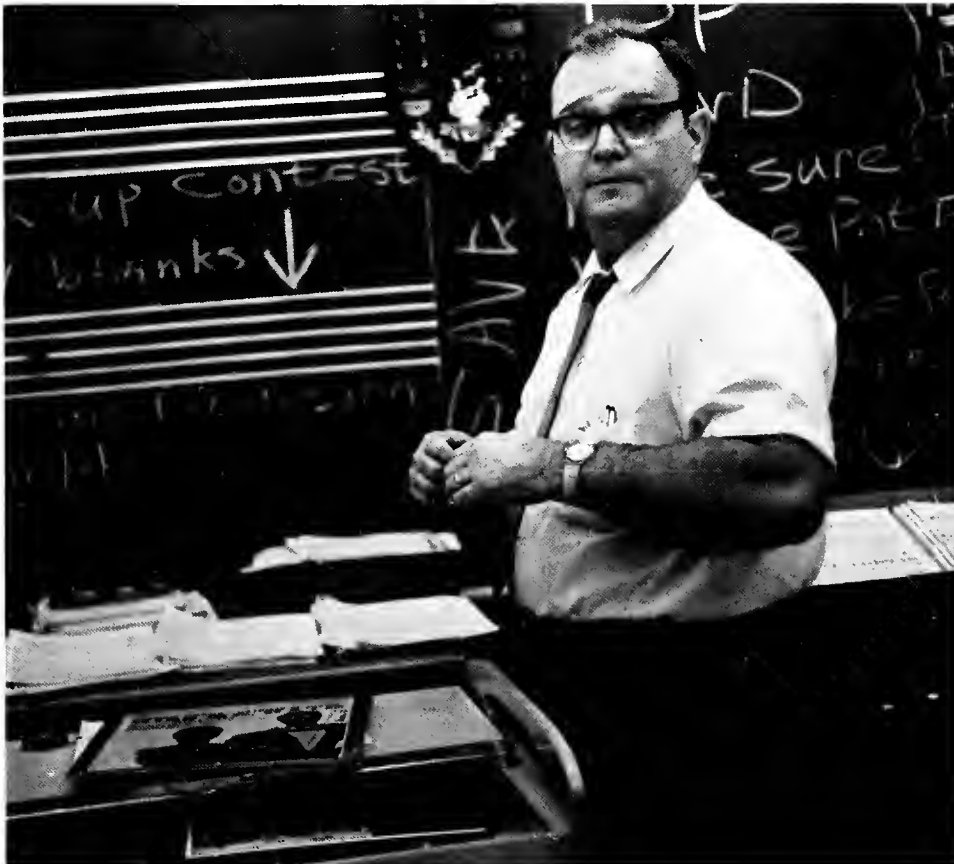

MIXED CHOIR

Each voice, each note adds to the total sound of a choir. Accomplishing perfection in harmony and expression requires repetitious practice and a patient, dedicated director. Concerts throughout the year provide both a goal for the choral singer and evenings of enjoyment for the audiences.

CHORAL MASTERS

Choral Masters soon become accustomed to the hectic schedule of rehearsing programs, completing formals and planning parties and banquets. Open competition determines membership in the large choir which performs at district and state contests and the annual Christmas and Spring concerts. The combination of talented singers and daily practices produces outstanding harmony and sound.



Choral Masters Bottom Row (L to R): Becky Mann, Jaannia Lokar, Pat Reese, Sue Sarama, Barb Campana, Scott Krejci, Steve Williamson, Rock Hamilton, Jan Dably, Paula Gulick, Debbie Berndt, Nancy Jarchow, Denise Rees, Marlene Marko, Carol Almgren, Willis Dreisbach. *Row 2:* Shirley Cook, Cathy Tabb, Annmarie Sherwood, Eileen Hanna, Frank Camloh, Greg Lawrence, George Ruszin, Dennis Viney, Garry Dremel, Carolyn Rideout, Rita Zelinsky, Cindy Kershaw, Diana Fink, Denise Capretta, Carol Bures, Debbie Galloway. *Row 3:* Karen Frank, Debbie Hudak, Jo Ann Sadler, Cindy Kelly, Ann Hanak, Gwenn Rupert, Donna Sweet, Jeff Fagan, Dave Lewis, Joe Vidulich, Norm McLeod, Forrest Ross, Nancy Kadunc, Karen Emerick, Marty Schwenke, Jean Klein, Barb Barbato, Debbie Warren, Michelle Mueller, Karen Icke, Lynda Buchholz. *Row 4:* Pat Kinkler, Pam Newman, Karen Kiro, Angie Roberts, Douglas DeViney, Don Seddon, Mark Rotar, Craig Hodakievic, Dean Pasquale, Jeff Rieder, Kurt Stanic, Dale Kardos, Wes Collins, Don Volante, Rich Tavenier, Ken McCreight, Tom Cooper, Randy Sharon, Dave Demojzes, George Gast.





VARSITY CHORALE

Dedicated to producing excellent intonation and harmony, Varsity Choralers exemplify the attitude of the serious music student. This select group maintains its reputation through concentration and cooperative practice. Twenty singers in trim blue blazers join their talents to perfect a unique sound. Experience and enthusiasm permit experiments in combination, arrangement, and blend.

Varsity Chorale Bottom Row (L to R): George McIntyre, Michael George, Skye Hurlburt, Janet Springer, Bob Cater. Row 2: Craig Zola, Jean Acks, Diana Pietro, Lynn Kotnik. Row 3: Cherie Laser, Diane Nemeth, Hellen Dougherty, Bob Bohinc. Row 4: Joe Parisi, Jim Stoch, Steve Phelan, Mike Roberts, Tom Kelley.





CAST: SPLENDOR IN THE GRASS

CAST: *SPLENDOR IN THE GRASS*

DEANIE LOOMIS Marilyn Bauer
BUD STAMPER Steve Phelan
MRS. LOOMIS Cheryl Laser
DEL LOOMIS Gary Dremel
ACE STAMPER Dave Reinhart
MRS. STAMPER Sue Soeder
GINNY STAMPER Melinda Baldini
MISS METCALF Debbie Galloway
KAY Marilyn Haynes
JUNE Debbie King
JUANITA Lynn Allchin
TOOTS Bob Taub
RUSTY Keith Dale
GLENN Bill Grant
ARNOLD ROSS Kevin Kehres
DOC SMILEY Dave Meyer
ANGELINA Helen Dougherty
JOHNNY MASTERSON Bill Schmidt
DOCTOR JUDD Wayne Zachary





CAST: THE MIRACLE WORKER

CAST: *THE MIRACLE WORKER*

A DOCTOR Daniel Penny
KATE Michelle Mueller
KELLER David Reinhardt
HELEN Linda Brodhacker
MARTHA Peg Fierle
PERCY Kevin Kehres
AUNT EV Rita Zelinsky
JAMES Bob Taub
ANAGNOS William Schmidt
ANNIE SULLIVAN Skye Hurlburt
VINEY Helen Dougherty
BLIND GIRLS Terri Brown, Joan Force, Sherri Hagberg, Cathy Humphery, Pamela Mahany



PLAYS

Simple scenery on nearly bare stages challenges the actresses and actors to convey their emotions directly to engrossed audiences. The presentation of two well-known plays, *Splendor in the Grass* and *The Miracle Worker*, brought the plays' viewers into direct contact with highly emotional life-dramas. The young thespians accurately portrayed the internal and external struggles present within the plays and established their parallel themes of parent-child relationships and the opening of closed minds.

NATIONAL HONOR SOCIETY

Scholarship, leadership, character and service constitute the four areas in which prospective inductees are evaluated. Compiled ratings from all the applicants' teachers determine the main basis for the highly competitive selection. The solemn induction brings realization to the student of his selected status as a member of the National Honor Society.



Senior Inductees Bottom Row (L to R): Jean Acks, Cindy Anderson, Debby Tinker, Laurie Kozar, Karen Rider, Judy Gansen, Becky Mann, Ann Hanak, Patricia Volota, Candy Obreza, Nancy Zonar. *Row 2:* Donna Yeray, Joan Palguta, Jan Bahr, Beth Climo, Jill Battung, Betty Keeler, Nancy Kadunc, Diane Dunbar, Marcia Wallace, Diane Denison, Claudia Orehek, Barb Walland, Joyce Haffer, Lynn Kotnik. *Row 3:* Marsha Baker, Mary Dienes, Debbie Bohanon, Gail Theus, Barb Jerele, Karen Vahcic, Lynn Brooks, Pat Barkhurst, Lynn Hall, Jan Pawlachko, Heidi Nitsch, Marian Hodder. *Row 4:* Rick Cozart, Jim Hinde, Jim Nosse, Al Nenath, Keith Kern, Mark Mamrack. *Row 5:* David Templeton, Bob Verner, Terry Karda, Larry Bole, Rick Nemecek, Bob Friedel, Rick Punzar, Gary Grum, Wayne Zachary, James Bambam, Frederick Arnold. *Not Pictured:* Kathy Bolon, Peg Carlson, Wes Collins, Shirley Cook, Antoinette DiSanto, Harriet Eglin, Sue Fike, Karen Frank, Rita Halsey, Marilyn Haynes, Kathy Horvat, Linda Hyle, Laura Jewett, Craig Johnson, Jay Kitsos, Sue Latch, David Lewis, Connie Lytle, Ellen Mikovich, Mary Mog, Sue Nesbett, Sue Pates, Patricia Pavis, Jeff Rieder, Julie Sajewski, Kathy Shaughnessy, Marilyn Siders, Kurt Stanic, Linda Stewart, Janice Swanhart, Wilfred Tabb, Linda Tober, Rita Waterwash, Sue Weinke, William Wendorff, Cynthia Wutchiett, Sally Yozipovich.





Senior Members Bottom Row (L to R): Carol Price, Secretary; Diana Pietro, Ann Rollk, Pam Mahany, Cindy Peparizos, Ellen Davis. **Row 2:** Janet Mahusky, Jane Decatur, Kitty Ribar, Debbie Galloway, Lori Rugle, Nancy Amecher, Kathy Randall. **Row 3:** Pat Reese, Nancy Jarchow, Jenny Grabitz, Barb Gordos, Alvera Vargo, Cindy Kershaw, Machiko Tokunaga, Steve Pred, Kathy Netschke, Mike Debevec. **Row 4:** Tom Collura, Dennis McBride, Marie Meehan, Marilyn Ward, Joan Henderson, Jean Klein, Ally Trommelter, Karen Wade, Sue Morris, Bill Huffman. **Row 5:** Bill Brigden, Vice-President; Richard Tuckerman, George Karlan, President; Rita Zelinsky, Jim Stoch, Steve Phelan, Den Zawack, Treasurer; John Blessingame, Jeff Fagan, Joe Parisi, Louis Chos, Doug Alecci.



Junior Inductees Bottom Row (L to R): Leslie Rohr, Sue Knox, Terry Levine, Marilyn Hribar, Peggy Wehrle, Chris Mistretta, Kathy Erdelsky, Tim Cheadle, Karen Hilbish. **Row 2:** Mary Jo Lipovec, Kathy Chambers, Chris Gaydos, Debbie Opalk, Bonnie Bubler, Trauty Grau, Becky Rohrer, Robin Cochran, Sue Raggets, Debbie Miller. **Row 3:** Kathy Liudahl, Cathy Tabb, Marla Goodman, Ellen Gerl, Joan Lewis, Pat Thompson, Beth Blewitt, Peg Strok, Marilyn Winters, Lenore Perovshek, Carol Rainovich, Eileen Hanna. **Row 4:** Joan Bensing, Judy Kozlowski, David Onions, Kim Somers, Mike Balale, Marshal Harcher, David Fanny, Sue Gordos, Els Meertens. **Row 5:** Jim Winsor, Ien Glass, John Lonchar, David Critchfield, Roy Baumeister, Mike Higaki, Jim Barrick, Augie Kehn, Ron Lyman.

INTERNATIONAL QUILL AND SCROLL

Induction into International Quill and Scroll acknowledges the many hours spent by aspiring journalists to produce the three school publications. Members of *Euclidian*, *Survey* and *Eucuyo* staffs receive pins which honor their abilities and perseverance, and a monthly I.Q.S. newspaper.



Eucuyo I.Q.S. (L to R): Betty Keeler, Rita Zelinsky, Barb Gates, Nancy Amacher, Jane Bucknot, Bill Schmidt.

Euclidian Editorial I.Q.S. Seated (L to R): Janet Crone, Ellen Davis, Barb Takiguchi, Carol Price, Peggy Wehrle. Row 2: Beth Blewitt, Barb Cigoy, Heidi Nitsch, Joan Bensing, Sue Knox, Jane Decatur, Trauty Grau. Row 3: Mike Debevec, Alice Kreit, Judy Kozlowski, Marsha Baker, Kim Somers, Debbie Opalk, Marilyn Winters, Bill Brigden.





Survey I.Q.S. (L to R): Karen Doak, Carol Rainovich, Jim Toth. *Row 2:* Sandy Shank, Sue Morris, Ev Oliverio, Judi Stross, Mary Jo Lipovac, Peggy La Barbera. *Row 3:* Patricia Volota, Pat Barkhurst, Michelle Aaronson, Marie Meehan, Barb Gordos, Kitty Ribar, Jan Pawlechko. *Row 4:* Karen Shriver, Pam Volota, Pat Davis, Darryl McGill, Bruce Taylor, Phil Morlock, Sharon Wolf, Jack Obreza.

Euclidian Business I.Q.S. (L to R): Katie Shaughnessy, Becky Mann, Kathy Rider. *Row 2:* Lynne Jersan, Debby Tinker, Ellen Mikovich, Karen Rider, Chris Gaydos, Nancy Borsch. *Row 3:* Karen Wade, Kathe Tancredi, Debbie Rash, Marilyn Dvornik, Bev Beckert, Sue Milavec, Andy Newman, Sue Dritz. *Not Pictured:* Pam Mahany.





SURVEY BUSINESS STAFF

The Business Staff provides the financial base necessary to operate the *Survey*. A subscription drive, held at the beginning of the year, and advertisements sold to local merchants help meet costs. Rapid distribution of a quality newspaper demonstrates Business Staff's continuing success.





Survey Business Staff Bottom Row (L to R): Karen Doak, Marilyn Hribar, Pat Volota, Cheryl Glubish, Pat Pavis, Joyce Wayner. Row 2: Mr. Mize, Janet Plovock, Jan Ivansek, Anne Marie Ryavec, Janet Wayner, Karen Madeja, Paul Imm. Not Pictured: Georgetta Kaparic, Pam Volota, Jan Swanhart, Karen Shriver, Phil Morlock, Rick Shirk.





Sue Morris, Assistant Editor.



Marie Meehan, Assistant Editor.

Survey Editorial Staff Bottom Row (L to R): Carol Rainovich, Barb Gordos, Marcia Wallace, Gerry Palmer, Mr. Granville Smith, Advisor. Row 2: Karen Shriver, Marie Meehan, Judi Stross, Mary Jo Lipovec, Evie Oliverio, Peggy La Barbera, Pat Barkhurst. Row 3: Kitty Ribar, Steve Phelan. Row 4: Bruce Taylor, Randy Snyder, Robin Cochran, Sandy Shenk, Michelle Aaronson, Jack O'Breza, Darryl McGill.





Barb Gordos, Head Editor.



Sponsor (L to R): Mr. Granville Smith.



SURVEY EDITORIAL

Journalism, graphic arts and art combine efforts to produce the biweekly newspaper. After interviewing, photographing and researching, staff members industriously fit their stories into limited spaces banked with appropriate captions and headlines. Deadline made, and the paper printed, they eagerly await student reaction. The conscientious work of the *Survey* staff members has resulted in excellence unsurpassed throughout the nation as witnessed by their "All-American" rating.



Euclidian Business Staff Bottom Row (L to R); Marilyn Dvornik, Lynne Jersan. Row 2: Joann Albert, Janice Hocevar, Darlene Franks.



Euclidian Business Staff (Bottom to Top): Ellen Mikovick, Kathy Rider, Jan Gustetic, Karen Rider, Lynn Leota, Sue Dritz.

Back from a sales trip.



"We're splitting the money."





EUCLIDIAN BUSINESS STAFF

EUCLIDIAN Business Staff members act as public relations managers, accountants and salesmen for the year-book. Work begins in the fall when a sales campaign is launched and continues until spring when the completed books are distributed. During the interim months, members approach merchants in the vicinity and encourage them to buy advertising space. The business staff shares the satisfaction of helping produce a book which it successfully finances.

Euclidian Business Staff (Bottom to Top): Debbie Tinker, Kathy Netschke, Sue Milavec, Andy Newman.

Euclidian Business Staff (L to R): Pamela Mahany, Marcia Boyce, Nancy Borsch, Chris Gaydos, Kathe Tancredi, Bev Beckert, Debbie Rash.



EUCLIDIAN



Art Staff (L to R): Heidi Nitsch, Editor; Barb Cigoy, Trauty Grau, Chris Reece.



Identification Staff Bottom Row (L to R): Marsha Baker. Row 2: Debbie Opalk, Jane Decatur, Senior Editor; Peggy Wehrle, Carol Price, Editor. Row 3: Marilyn Winters.

Photo Staff Bottom Row (L to R): Jean Lokar. Row 2: Kim Somers, Bill Rice, Alice Kreit. Row 3: Sue Knox, Ellen Davis, Photo Editor; Bert Gold, Bill Brigden, Head Photographer.





Editors (L to R): Mike Debevec, Jane Decatur, Carol Price, Bill Brigden, Editor-in-chief; Barb Takiguchi, Ellen Davis, Heidi Nitsch.

Copy Staff (L to R): Mike Debevec, Editor; Kathy Randall, Bobbie Dill, Cindy Paporizos, Beth Blewitt, Joan Bensing.

Sponsors (L to R): Mr. Robert Hall, Mr. Gerald Henderson.







UNDERCLASS





Momentarily stunned
By the school's immensity,
Released into a mass of strangers,
The underclassmen grope for an
Identity
As a class,
Rather than as individuals.
With others,
Yet not together,
They wander,
Find new acquaintances
And develop distinct personalities.
As familiarity increases,
Untouched by problems
Of the future,
They remain caught up
In the joy of the present
And unconcerned about—
Tomorrow.





"Cheese"



Mr. Brown Bottom Row (L to R): Deb Bolon, Marie Brinko, Carol Bokal, Lois Brace, Brenda Flender, Terri Branca, Anna Boreave. *Row 2:* Barb Bowins, Laura Eaton, Carol Braidich, Bev Bowers, Pat Bozak, Karen Boshier, Bonnie Botts. *Row 3:* Terry Boshier, Kevin Brain, Barb Bolden, Dennis Brady, Roger Braun, Nick Bohr. *Row 4:* Dennis Blattau, Cynthia Brizes, Dirk Booms, Carl Bork, Henry Boczek, Eric Bowes, Robert Blazunas, Art Brewer. *Not Pictured:* Kathy Bowers, Colleen Boyle.

SOPHOMORES

Mr. Davison Bottom Row (L to R): Kathryn Deere, Laura Dauchy, Debra Cutshall, Dale Decker, Mark Daniels, Robert Burris. *Row 2:* Jeffrey Davis, John Daubenspeck, Mariaelena Cuevas, Kathleen Deminico, Adelaide Crnko, Patricia Dalton, Margaret Cox. *Row 3:* Diane Deming, John Cunat, Beth Cunningham, Colleen Fierle, Leslie D'Anna, Kim Curtis, Marilyn Cup. *Row 4:* Daniel De Michele, Thomas Dereska, Steve Deemer, Peter Cowan, Joseph Dereska, Alan Cox, Bill Densmore. *Not Pictured:* Kenneth Cvetic, David Davies.





Miss Carmody Bottom Row (L to R): Pam Cifranic, Paula Cirino, Micki Ciprian, Vicki Cipriani, Debbie Cheich, Maxine Chezanoff, Eric Coppers, Rick Chrzanowski. Row 2: Connie Colt, Dave Cifranic, Russ Coddington, Hal Clark, Dale Cesen, John Ciomek, Dave Colosi, Mike Delehanty. Row 3: Curt Ciprian, Sharon Cheraso, Jim Chiofalo, John Coppers, Jerry Collins, Carl Chiofalo, Dennis Berestecki. Row 4: Glenn Cline, Jeff Conyers, Rick Chase, Joseph Colantonio, Dale Cigoy, Larry Drozin, John Coffey. Not Pictured: Debra Corbett, Veckia Chiodo, Jeff Clarke.



Miss Buck Bottom Row (L to R): Janie Cathcart, Elaine Bronaka, Mary Cefaretti, Judy Ayers, Diane Cairns, Mike Bruening. Row 2: Sue Carmitchel, Melissa Carmany, Diane Carlson, Lynn Budnar, Jackie Callahan, Joanne Centa. Row 3: Alan Casey, Cheryl Broderick, Judy Cain, Sue Burris, Gail Bullick, Debbie Caldron, Ken Bruce. Row 4: John Brothers, Dennis Fioritti, Brent Buckley, Larry Gaine, David Brodowski, Colleen Carroll.

Miss Araca Bottom Row (L to R): John Akiba, Charlotte Abraham, Debbie Alexander, Sue Allsip, Marilou Apicello, Bruce Bajec, Rick Bacon. Row 2: Pat Andrews, Gail Aufmuth, Nancy Artz, Gail Arnold, Gary Abbey, Gerry Allchin, Debbie Auldridge, Diane Auldridge. Row 3: Nancy Anderson, Kathy Anderson, Charlotte Amato, Michelle Dobray, Glen Austin, Bob Baker, Rich Aquilano, Tony Banas. Row 4: Mary Balasko, Anne Adams, Cindy Barbish, Fich Albanese, Richard Balian, Kirk Bailey, Mike Andrulic, Dan Balash, Jeff Aultz. Not Pictured: Lynn Allchin.



SOPHOMORES



Mr. Harding Bottom Row (L to R): Jeanette Haney, Debbie Harbst, Terry Hall, Debbie Hancovsky, Amy Griffith, Beth Grum, Charles Grieshammer, Arthur Hare. *Row 2:* Wilberta Hale, Sandy Gubanc, Diane Gugliotta, Tom Hagen, Glen Hach, Frank Gromley, John Grillo. *Row 3:* Nancy Hanlon, Tom Griffin, John Gustetic, John Harps, Rich Gusky, Rich Grycan. *Row 4:* Dave Hanson, David Hansen, Mark Groudle, Stan Gustetic, Eric Grimsic, Rich Gydosh.

Mrs. Gates Bottom Row (L to R): Colleen Flanagan, Margaurite Ficere, Denise Ferrell, Nancy Foley, Donna Boshier, Jean Foster, Joan Force, Cathy Ferris, Regina Fulcomer. *Row 2:* Ken Friedel, Ron Ferrato, Roberta Fiffik, Peggy Fierle, Sarah Block, Laura Fondran, Linda Frank, Robin Fisher. *Row 3:* Mark Fuerst, Dean Fennell, Judy Fulton, Joan Fields, Michael Frimel, Marilyn Fisher, Chuck Foster. *Row 4:* Terry Fox, Edward Fisher, Richard Filsinger, Kurt Frey, Sandee Frohlich, Robert Foster, David Fisher, Judy Fierle. *Not Pictured:* Bruce Finan, Joseph Frankovich, Anthony Fuerst.





Mr. Gall Bottom Row (L to R): Denise Glick, Vickie Gephart, Mary Gephart, Roseanne Garubo, Sue Glick, Bob Gerbetz. *Row 2:* Jeanne Gray, Liz Graf, Jackie Grasgreen, Joann Genelius, Vivian Goertz, Paul Graham. *Row 3:* Diane Gornik, Nancy Gasser, Janet Gates, Cheryl Grega, Denise Gast, Mark Glinski. *Row 4:* Charles Grenig, Frank Glicker, Derek Gorg, Noah Iafigiola, Bill Gabriel, Curt Gast. *Not Pictured:* Richard Gallaher, Martin Garrity, Barb Girimont, Laurel Galpin.

Mr. Fowler Bottom Row (L to R): Diane Fabig, Eileen Dunlap, Ellen Falcone, Arlene Barbato, Robert Eckerman, Pamela Fassinger, Katherine Farrill, Diane Faust. *Row 2:* Cynthia Elmore, Kurt Engel, Deral Euretig, Doris Dunbar, Sheila Felder, Joanna Faragov, Debbie Boshier, Kay Fagan. *Row 3:* Laurie Dutko, Warren Evans, Charlene Erzen, John Farizel, Stephen Fasuk, Charles Elrod, Virginia Duty, Arline Fawcett. *Row 4:* Janet Fain, Susan Farkas, Robert Dunker, Jon Durichko, Dennis Erickson, Marc Felder, Jeanne Dutrow, William Emerick.





Mr. Hively Bottom Row (L to R): Janice Matko, Mary Mcauley, Helen Marton, Marilyn Mayka, Marla Mazar, Mary Mayock. Row 2: Denise Marion, Donald Mannarino, Kathy Mason, Craig McDonough, Sandy Malovac. Row 3: Kathy Merikis, Tom Major, Ty McCunn, Dave McKibben, Lariy McFadden, Ron Martucci. Row 4: Tom McArthur, Rick Maynard, Mike Maxwell, Bruce Makse, Nick Marino, Gary McClave, Mike Marolt. Not Pictured: Suzanne Madden, Pete Markovich.



"You're taking advantage of my sunny disposition."

Mrs. Hoeger Bottom Row (L to R): Eileen Hoge, Sandra Hendershot, Holly Hollmeyer, Donna Hopton, Eunice Kitterer, Sandi Holmes. Row 2: Debbie Harrison, Cathy Hill, Beth Harris, Pat Hazlett, Deb Henderson, Terri Harrison, Lisa Hendershot. Row 3: Eric Hauge, Karl Henson, Bill Hayden, Tom Helm, Ken Howe. Row 4: Fred Heintz, Bob Herrick, Louis Hille, Alan Hitchcox, Jane Hospodar, Nancy Holloman, Robert Havreberg. Not Pictured: Tom Hertz, Pam Hobe, Vicki Hollis, Craig Hoover, James Howell.



Mr. Judge Bottom Row (L to R): Linda Jancigar, Cathy Humphrey, Annette Jakse, Sandy Hurwitch, Lorelyn Hudec. *Row 2:* Sharon Humpel, Ginny Jakuben, Amy Hungerford, Bonnie Jaros, Frank Jeric, Denise Icke. *Row 3:* Tom Hrivnak, Jennifer Jones, Lynne Hraster, James Hraster, Marilyn Jaksic, Jerry James. *Row 4:* Bill James, Dave Hunnell, Carl Iannicca, Chris Hukwicz, Tom Jeran, Dave Jarchow. *Row 5:* Mark Jochum, Ken Jones, Bernie Kozlowski, Richard Johnson, Harry Johnson, Doug Jones. *Not Pictured:* Colleen Hull, Tony Jndiano.



Miss Lokar Bottom Row (L to R): Toni Kavon, Ava Kaplowitz, Renee Karich, Susan Kardell. *Row 2:* Lynn Jones, Luanne Hocevar, Georgene Kalapodis, Steve Kaselak. *Row 3:* Carolann Kahn, Margaret Juratovac, Ruta Juddikis, Nancy Keay. *Row 4:* Terry Kemerer, Kevin Keough, Raymond Kekelis, Joseph Keyes. *Row 5:* Fred Karaba, Keith Kempke, Kevin Kehres, Marc Kellner. *Row 6:* Robert Jost, Martin Kearns, Albert Julian, Steven Journey. *Not Pictured:* Richard Karr.

Miss Lellis Bottom Row (L to R): Colleen Mullenix, Stevynne Monroe, Marsha Mramor, Carol Napp, Darrell Nagy. *Row 2:* Irene Mulvinas, Linda Mustar, Cindy Motika, Jean Mullally, Marilyn Murg, Susan Milligan. *Row 3:* Richard Nagode, James Naderer, Joe Munci, Peter McNeill, Sharon Morel, Patricia Moore. *Row 4:* Dale Neurohr, Dennis Moore, Charles Murphy, Stephen Mullen, Kenneth Monsman, James Naro, Marilyn Myslinski.





Mrs. Lucas Bottom Row (L to R): Michael Lamont, Cathy La Vorgna, Carole Lang, Diane Laurence, Pauline Lawson, Debbie Leland, Audrey Lemre. *Row 2:* Sue Leasure, Kim Lemmo, Shelly Lane, Jolinda Laurencell, Janice Lesinsky, Jeff Legan. *Row 3:* Nancy Laser, Pat Lapuh, Laura Leach, Ginny Kumel, Cindi Laseak, Linda Lewis, Betty Lemleux. *Row 4:* Melanie Kuklica, Ken Kesko, Wayne Ketchum, Terrence Lampert, Russell Kucinski, Ken Lewis, John Lesinsky. *Not Pictured:* Maryellen Lee.

Mr. Manspeaker Bottom Row (L to R): Diane Ostberg, Dori O'Neill, Debbie Nungesser, Patti Noll. *Row 2:* Sandy Oblich, Kathi Oberstar, David Nolon, Fred Owen, Bob Orlando. *Row 3:* Trudy Oliver, Nancy Newman, Alice Novotny, Diane Nass, Cindy Otcasek, Dave Noll. *Row 4:* Dan Novinc, Jim Ottowski, Howard Nelson, Jim Novakovich, Lynn Nevar, George Newton, Gordon Netschke. *Not Pictured:* Patti Pellam, Carol Ormston.

Sophomore Forum





Mr. Robuck Bottom Row (L to R): Laurie Potocnik, Linda Pietro, Debbie Picciano, Frances Popiolek, Jill Potter, Bernard Phillips. *Row 2:* Georgann Polunus, Joanne Poch, Jackie Porgrais, Mike Potts, Cathy Poulin, Tamra Podriznik. *Row 3:* Mark Phillips, Craig Prentice, Diane Phillips, Sue Picozzi, Jim Pfaff, Irene Ponsart. *Row 4:* Jim Piet, Tom Plut, Jim Phillips, William Meo, Jack Poshe, Michele Pietro.

Mr. Reno Bottom Row (L to R): Mark Pecnik, Cindy Pausic, Jean Pedone, Anna Ruffo, Georgiann Pace. *Row 2:* Laura Palumbo, Pam Parsons, Marilyn Perovskeh, Cheri Pena, Dave Fetscher. *Row 3:* Valerie Petrovic, Debby Pestotnik, Randi Palenschat, Mike Perlic, William Michal, Peter Pecsok. *Row 4:* Leslie Aallante, Bill Pasco, John Paul, Chris Payer, David Perrotti, Bob Pavlovich, John Pana. *Not Pictured:* Joe Panichi.



SOPHOMORES

Mr. Pawlowski Bottom Row (L to R): Sue McLaren, Sandy Miller, Becky Minis, Chris Mehler, Pam Merritt. *Row 2:* Sharon Michos, Nancy Malaney, Marlene Mirtic, Marilyn Mitch, Carol Molinaro. *Row 3:* Lou Ann Mishic, Janis Mobbs, Tom Measles, Paul Mohorich, Sue Medves, Bob Mikanovich. *Row 4:* Joe Miller, Mark McKiernan, Tim Miller, Andy McRainey, Paul Mistretta, Pat McRedmond. *Not Pictured:* Shelly Miles, Tony Miklavcic, Elaine Mog.





Mrs. Service Bottom Row (L to R): Nick Halos, Mary Lown, Nancy Ljubi, Corinne Lovsin, Francine Lopez, Margaret Logar. *Row 2:* Barbara Lisko, Elizabeth Kmett, Jean Luksic, Mildred Lohri, Victor Luzar. *Row 3:* Joe Lovano, Pamela Liddy, Ken Lipstreuer, Donald Lustrik, Bruce Lombardi, Valerie Love, Ronald Holcombe. *Row 4:* Bill Luikart, Pat Lombardo, Philip Lovka, Joseph Grzincic, Robert Lowry, Michael Lunder, Kinner Lovejoy *Not Pictured:* Vincent Lisuzzo.

Mr. Sawyer Bottom Row (L to R): Cheryl Saletel, Diane Schneider, Christine Schultz, James Scott, Susanne Schoval, Mary Schllero. *Row 2:* Robert Sanford, Darlene Voracheck, Paul Schonauer, Kim Scaffidi, Cheryl Schocnecker, Lynn Scaffidi. *Row 3:* Joseph Savoca, Jamie Savarin, Linda Sanborn, Charles Schmidt, Jess Saba, Neil Schaffer. *Row 4:* Stephen Schlam, David Schmid, Ronald Sandifer, Steven Schade, Stephen Sarka, Augie Schill. *Not Pictured:* Karen Sbrocco, Mary Ellen Schaffer, Linda Saplak, Lauren Salisbury, Sharon Schultz.





Mrs. Rosewater Bottom Row (L to R): Rosemary Blankenship, Niki Anagost, Judy Basa, Denise Blatnik, Linda Berglund, Joyce Ensminger, Fred Bessel. Row 2: John Benda, Linda Beadle, Cynthia Bastow, Sal Dottore, Nancy Benedum, Alice Benko, Tom Benes. Row 3: Karen Belarich, Linda Bezik, Judy Baur, Cindy Bell, Robert Beck, Dennis Bervenuto, Tom Blatsos. Row 4: Mike Bergman, Bruce Biddle, Mike Bennett, Jim Bauer, Tom Buckland, Doug Barnes, Doug Barry. Row 5: Joe Beranek, Jeff Berzin, Tom Blatsos, Brian Batista, Glen Benedict, Tom Bauer, Keith Berlin. Not Pictured: Janice Berry, Greg Beaumont.

SOPHOMORES

Mrs. Polaro Bottom Row (L to R): Diane Raggets, Joan Reinwald, Carla Raney, Lynn Radabaugh, Gayle Primoznik, Sue Rechnitzer. Row 2: Debbie Prevsk, Cheryl Radatz, Gayle Reese, Cathy Morabito, Sue Price, Kay Rasmusen. Row 3: Ron Redfield, John Pressly, Gary Richter, Tom Reed, John Rascan. Row 4: Linda Reese, Scott Rice, Paul Prostor, Bob Puhger, Mark Resnik, Ken Reed.

"Snicker, snicker"





Mr. Fellague Bottom Row (L to R): Val Donovan, Dolores Donner, Paulette Discenzo, Jana Dreisbach, Debbie Dodge, Bonnie Diehl, Donna De Vita *Row 2:* Bill Burke, Mark Doblekar, Julie Dougherty, Johann Di Tirro, Cindy Duiker, Sue Diezic, John Doganero, Denise De Rocco. *Row 3:* Gayle Dezelon, Joseph Dominick, Don De Vita, Bill Doesburg, Dale De Wolfe, Dan Ducca, Sheila Donnelly, Mary Deljack. *Row 4:* Bob Dissauer, Dan Di Frances, Randy Dobljar, Greg Drake, Jeff Dole, Mike Drury, Rich Devor. *Not Pictured:* Arden Donahoe, Diane Di Lalla, Rich Bendure, Fred Fabert.

Mrs. Stillman Bottom Row (L to R): Pat Somrak, Denise Sobe, Linda Spears, Donna Staffeld, Diane Sorci. *Row 2:* Leland Smerdel, Walt Stalzer, Glenda Spicer, Joyce Spino, Mary Sobole. *Row 3:* Joe Sojack, Don Sockloskie, Jack Smeltz, Rich Smith, Mike Seaman, David Spei. *Row 4:* Jerry Stachurski, Harvey Slussar, Bob Somrak, Dennis Smith, Lee Smith, John Valencic. *Not Pictured:* Greg Snyder.



Mr. Supanca Bottom Row (L to R): Dawn Steeves, Robin Steindler, Carla Strunk, Catherine Subel, Robin Stratton. *Row 2:* Susan Stoner, Nancy Stamberger, Judy Stephon, Barbara Stefanko, Susan Strizzi. *Row 3:* Don Stiglic, Santina Stepanovich, Pat Sterling, Bridget Sullivan. *Row 4:* Kathy Stillwagon, Tomisina Stephon, Leo Stewart, Michael Summerhill, David Steinhauer. *Row 5:* Louise Stanton, Leo Stankewicz, Julia Staskunas, John Sterling, Hans Stylianou, John Stanek. *Not Pictured:* William Stephens, Richard Stillings, Tom Stupica, Robert Suttle.



Mr. Shuster Bottom Row (L to R): Margaret Zmijewski, Joan Springer, Joanne Worthing, Diane Zuro. *Row 2:* Joanne Wunderle, Janet Zalelet, Stephen Zupko, Stephen Wrenn. *Row 3:* Steve Zimmerman, Rhonda Yedlick, Greg Zelinsky, Victor Yenc, Sarah Wright. *Row 4:* David Zivich, George Yadrich, Herbert Young, Susan Zentgraf, Cynthia Yanchar. *Row 5:* Kevin Woods, Edward Yapell, Joseph Zakraisek, Richard Zeman, Carol Ziemmer. *Not Pictured:* Dwight Yoder.

SOPHOMORES



Mr. Lowe Bottom Row (L to R): Kathie Knack, Marybeth Keyes, Joyce Kicol, Gayle Kimberly, Jennita Klopovic, Joe Kimosh. *Row 2:* Mike Kotlar, Deborah King, Pat Kipp, Georgina Kovacich, Mary Kochevar, Julie Krall, Janet Knowles. *Row 3:* Norm Kramer, Charlene Koci, Donna Knausz, Leslie Kinsley, Kathleen Kocin, Michelle Kovazsdi, Darlene Klemencic. *Row 4:* John Krebs, Nick Iafigliola, Val Krebs, Carol Kinkelaar, Stan Kozel, Al Kidd, Maryann Kovacic, Georgianna Kohut, John Komar.

Miss Szepe Bottom Row (L to R): Susan Thaefer, Carol Swaidner, Janet Taub, Janine Taylor, Laurie Tanner, John Telich. *Row 2:* Alice Swartz, Mary Szabo, Laura Svigel, Sally Taylor, Dennis Thomas. *Row 3:* Richard Taylor, Pat Sylte, Thea Syroka, Ricky Taylor, Mike Theil, Larry Swaney. *Row 4:* Jim Swanhart, Steve Thayer, Bob Sweigert, Michael Taddie, Eugene Theus, John Trebisky. *Not Pictured:* Alice Sweet, Helen Talty, Nancy Temple, Katherine Thomas, Veronica Thomas.





Miss Whieldon Bottom Row (L to R): Joe Valenti, Jim Vidrick, Gary Vehar, Debbie Vrh, Kathy Wajahn, Pat Virginia. *Row 2:* Lucy Vasas, Vickie Wallace, Cathy Vojtek, Dan Walworth, Frank Vadnal, Mike Vernon. *Row 3:* Jack Wagner, Chris Waterman, Linda Valencic, Colleen Walsh, Barb, Vunderink, Janet Wallace. *Row 4:* Terry Volante, Mike Volpin, Ken Visoky, Cheryl Wagner, Tom Warder, Creg Vranekovic, John Vidmar. *Not Pictured:* Jan Warner.

Mrs. Tombaugh Bottom Row (L to R): Christine Rupert, Nancy Rose, Mary Rush, Louise Melnick, Annemarie Ryavez. *Row 2:* Charles Rossi, Neil Rozum, Marcia Richter, Taree Rothrock, Katherine Roberts. *Row 3:* Susan Rose, Shirley Rogers, Maurice Ritrovato, Martin Richter, Carl Rohlke. *Row 4:* Mark McClelland, Joe Pinchot, Bob Morris, Leonard Ridilla, Gail Roma. *Not Pictured:* Daniel Rua.

Mr. Thompson Bottom Row (L to R): William Troop, Linda Thomas, Janet Ulle, Penny Tolchinsky. *Row 2:* Loretta Tobin, Bob Urbanic, Esther Vaccariello, Joan Toubman, Albert Ulle. *Row 3:* Laureen Trotto, Bonnie Urbancek, George Turopolac, Ron Thompson, Helen Tomsic. *Row 4:* John Thornburg, Ernest Tibjash, Mark Straub, Ken Toth, Gregory Tupa. *Row 5:* Jim Toth, Tony Tutolo, Sam Tomaselli, Jim Treanor, Don Tianello. *Not Pictured:* Kin Turner.





"It's amazing what you can do with a sticky nose."



Mr. Starr Bottom Row (L to R): Debbie Simpson, Anne Sleeper, Jean Shepard, Joanne Seidel. *Row 2:* Ann Siefert, Ed Simkins, Cathy Shilling, Sharon Satnik. *Row 3:* Bill Skupic, Gayle Sigal, Jackie Skeya, Pat Simeo, Nancy Shisila. *Row 4:* Barb Seibert, Steve Sirk, Chuck Sims, Anita Siltans, Frank Sherrow. *Row 5:* Rich Sheppard, Dan Shuman, Johnnie Selwyn, Dan Skedel, Al Short. *Not Pictured:* Terri Sirak, Marcia Sherman, Tim Skeen.

SOPHOMORES

Mrs. Wiegand Bottom Row (L to R): Shelia Weber, Rosie Werdel, Cathy Witt, Carole Wiehn, Diane Whitney. *Row 2:* Ken Wells, Cindy Wendolowski, Donna Wolf, Jan Wilson, Ricky Williams. *Row 3:* Mark Whitcomb, Terry Wilbraham, Joyce Wicks, John Wendorff, Jenna Whyte, John Welsh. *Row 4:* Lynn Weber, Louise Waterwash, Ben Whittaker, Kathy White, Georgene Weizer, Jeff Wolenski. *Row 5:* John Wolf, Tom Weslee, Dan Williams, Ken Wilteat, Scott Williamson. *Not Pictured:* Adolph Stiflar.



JUNIORS



Mr. Backos Bottom Row (L to R): Carol Almgran, Robin Austin, Mary Babudar, Shirley Adams. Row 2: Sue Abramczyk, Mary Ellen Bajec, Louis Arke, Dawn Anderson. Row 3: Carole Baer, Toby Del Giudice, Mary August, Michelle Aaronson. Row 4: Bob Ashley, Bud Allchin, Ralph Andrews, Mark Allison. Row 5: Scott Amos, Frank Azmen, Tom Anderson, Bob Adams. Row 6: Jim Ayers, Joa Dolenc, Jim Clouser, Bob Centa. Not Pictured: Kathy Ausec, Mike Balala, Jim Arko.



Mrs. Cipolla Bottom Row (L to R): Cathy Force, Jill Fowle, JoAnn Fross, Gertrude Friedberg. Row 2: Jim Fitzsimmons, Lisa Frances, Marilyn Ford, Jere Foster. Row 3: Kathy Fox, Linda Ford, Laura Foy, Carol Fier. Row 4: David Fidel, Linda Fitzmaurice, Rick Francis, Ralph Frey, Louise Francis. Row 5: Tim Fier, Bob Bohinc, Bob Adams, Jeff Bitker, Bill Francis. Not pictured: Mike Fitzgerald.

Mr. Calvert Bottom Row (L to R): Connie Barstow, Bev Beckert, Carol Drascek, Marcia Beason, Lynn Baldassarre. Row 2: Tim Bork, Diane Baron, Terry Beckwith, Marilyn Bauer, Valerie Barabas. Row 3: Tom Baron, Jim Benko, Barb Barbato, Joan Bensing, Jim Bauman, Gene Berardinelli, Russ Balukin. Row 4: Dave Bayko, Bob Barbish, Roy Baumeister, Joe Beluschak, Ron Barbish. Not Pictured: Joe Barrick.





Mrs. Cowan Bottom Row (L to R): Sue Raggets, Debbie Rash, Laura Richards, Jane Raggets, Audrey Rast, Carol Rainovich, Marilyn Puz.
Row 2: Maureen Ray, Chris Richardson, Marie Rapkin, Judy Ratliff, Denise Reese, Karl Reinbolt. *Row 3:* Rick Racich, Irene Parks, Kathy Rusnak, Tom Raymond, Nancy Reed, Debbie Reese, Dan Reingardt. *Row 4:* Pam Reilly, Frances Reymander, Denise Riechman, Pam Richards, Linda Rich, Gary Radatz, Dennis Riggs.

Mr. Brown Bottom Row (L to R): Sherry Collister, Pam Clapp, Roger Cherne, Robin Cochran. *Row 2:* Seth Chazanoff, Mike Araps, Charles Clark, Ed Costello, John Clapacs. *Row 3:* Dave Cimperman, Joe Connelly, Terry Chubb, Sterling Child, John Clouser. *Row 4:* Robery Cigoy, Pat Coghill, John Churney, Jerry Coleman, Bill Corkin, Frank Cherney. *Not Pictured:* Tim Cheadle, Bill Christensen, Barb Cigoy, John Chiofolo, Robert Civic, Dave Cooney, Roger Eastabrooks.

Spit it out.



JUNIORS



Mr. Demora Bottom Row (L to R): Carol Bures, Sue Brezec, Linda Brodhacker, Cindy Brocone, Donna Brod, Dave Carlson. *Row 2:* Bonnie Bublely, Maureen Brueing, Sally Dadlow, Theresa Burkholder, Karen Brown, Bob Broos. *Row 3:* Ken Brickman, Alison Brown, Paul Britton, Cliff Burns, Lorraine Brooks, Norman Burke. *Row 4:* Dennis Burkholder, Ron Burge, Dave Bryant, Tom Bruson, Al Brewer, Dave Brown. *Not Pictured:* Betty Broos, Deborah Burris.

Mr. Francetic Bottom Row (L to R): Angela Bartel, Grace Culp, Joann D'Amico, Barbara Cragle, Margaret Dawson. *Row 2:* Marijean Brule, Patricia Devine, Kathy Cowper, Ann Curtis, Christine Davis, Janet Croaning. *Row 3:* Mark Dalic, Dean Culp, Steve Cutcher, Ron Crow, William Carlson, Robert Fohl. *Row 4:* Jack Cucanich, Arthur Dell, David Critchfield, Dale Davis, Jerry Davis, Anthony Debalak, Douglas De Viney.





Mr. Diehl Bottom Row (L to R): Sharrisa Chant, Debbie Campbell, Kathy Chambers, Berb Cempene, Denise Capretta, Hazel Crowdar. *Row 2:* Carmen Cali, Carol Cefaretti, Steva Chanay, Jassica Burrows, Ty Carnes, Greg Carrish. *Row 3:* Bob Cater, Bob Cablow, Jim Calandra, Dave Carruthers, Mark Castelletti, Garry Bica. *Row 4:* Jimmie Bussar, Bill Busch, Tommia Finan, Jimmie Celdrona, Jeff Carter, Johnny Clark.



Mr. Daugherty Bottom Row (L to R): Mery Lammo, Tarry Lavina, Paggy Labarbara, Lori Lana, Karen Lesler. *Row 2:* Bob Laes, Carol Laukivich, Carol Kwasny, Liz Kurtovich, Robbie Mill, Jan Lewis. *Row 3:* Edward Lea, Greg Lawrence, Vinca Gringa, Nancy Laufer, Diane Laskiewicz, Frances Lazar. *Row 4:* Tim Larkin, Joni Lapinskas, Joa Laszcz, Rick Kumel, Mike Leach, Jerry Kurowski, Gary Kubiez. *Not Pictured:* Annette Kuchling.



Mr. Cox Bottom Row (L to R): Jan Vargo, Susan Urban, Lori Vollmen, Mary Vincit, Janet Wayner, Karen Stamac, Mr. Cox. *Row 2:* Bonnie Ven Coyen, Debbie Vilcheck, Deb Von Gunten, Chris Zak, Paula Ugrinic, Nancy Vuranck, Mary Udovic, Janet Volpe. *Row 3:* Gary Wassil, Gaorge Vinci, David Wagner, Tony Volpe, John Walsh, Darrel Uchbar. *Row 4:* Scott Winkleman, Robert Voase, Thomas Springar, Doug Van Korngut, Bruce Voll, Frank Volpa. *Not Pictured:* Lynn Valentino, Dab Warren, Leonore Wallace.



Mr. George Bottom Row (L to R): Ed Hubish, Sherry Hrabak, Karen Hollyfield, Bonnie Hough, Pat Hoge, Sue Hrnyak. *Row 2:* Lenora Holland, Debbie Hudak, Joan Holloman, Mary Holloway, Marilyn Hribar, Rosemary Hohns. *Row 3:* Dan Huston, Frank Hutchinson, J. P. Horna, Nancy Harper, Craig Hodakievic, Bill Hodges. *Row 4:* Frank Hoykar, Bob Hopkins, Ed Husa, Frank Houser, Dale Hoynacke, Ken Hrovat. *Not Pictured:* Jerry Howell, Robert Greener, Victoria Holden, Janice Hovecar.

Mrs. Gale Bottom Row (L to R): Linda Generous, Linda Gorjup, Sally Gingell, Geraldine Graham, Clara Hartstein, Sandy Gonakis. *Row 2:* Bill Glickman, Marla Goodman, Gary Gallagher, Sharon Gerbic, Irene Geletka, Cheryl Gockel. *Row 3:* Tim Gall, Sue Gordos, Ellen Gerl, Laurie Garisek, Janice Goske, Lynn Gesten, Bert Gold. *Row 4:* Brad Goebel, Ian Glass, Tim Garrett, Bob Gessner, Jim Getz, Dan Gerbetz, Mike George, Bill Gerl.



JUNIORS

Mr. Ganim Bottom Row (L to R): Grace Johnson, Sally Jost, Shirley Leone, Carolyn Jennison, Marge Jaros, Kathy Kane, Laura Kalves. *Row 2:* Bill Jakubs, Debbie Jaworski, Lynn Jersan, Mary Ann Jankovich, Gay Jerome, Pat Jamnik, Mike Jurtovac. *Row 3:* Carl Jonke, Jan Jurcak, Jim Kalamsz, Ray Ivancic, Jan Ivansek, Randy Hyde. *Row 4:* Dee Jimison, Paul Imm, Ron Jedlicka, Todd Irvine, Dave Jokela, Lee Jalovec, Jim Kane.





Mrs. Fuerst Bottom Row (L to R): Beth Blewitt, Janice Bocskey, Barb Bish, Geri Bergant, Barb Blank. *Row 2:* Marcia Boyce, Beth Bowles, Nancy Borsch, Louise Blatecky, Debbie Berendt, Janet Bessel. *Row 3:* Vince Borgione, Bob Berarducci, Mike Brady, Don Bone, Linda Bogel. *Row 4:* Dennis Boshier, Larry Bock, Keith Brady, Chris Biddle. *Not Pictured:* Jim Bodenschatz.



"I don't know, it's his umbrella."

Mr. Galicki Bottom Row (L to R): Carol Hassel, Debbie Hepp, Karen Hilbish, Debbie Hendershot, Leslie Hannum. *Row 2:* Donna Haugh, Jeanne Hitchcox, Betty Hill, Linda Harps, Byron Hasegawa. *Row 3:* Jim Hlabse, Mike Higeki, Roger Hively, Marc Haverlock, Denise Herreris, Dale Hendy. *Row 4:* Mike Hieber, Marshall Hatcher, Bob Hill, Alan Herak, John Kenney, Tony Hlabse, Bernie Harchar.





Miss Harris Bottom Row (L to R): Trauty Grau, Laurie Griffith, Marie Giallanza, Ramona Hace, Wendy Grodt. Row 2: William Grida, Brian Hacker, Janice Grimm, Emily Hanak, Nancy Grillo, Barbara Hammar. Row 3: Eileen Hanna, GERALYN Grubac, Edward Granchi, Sandra Hanlon, Christine Griffith, Mary Ann Grdnic. Row 4: Jesse Hamilton, Michael Grimes, Patrick Lynch, Charles Gronowski, Ronald Greenwald, Darrel Hanna. Not Pictured: Michael Grdanc, Kathleen Grossman, Gerald Groudle, Paula Gulick, David Hansbrough.



Mr. Henderson Bottom Row (L to R): George McIntyre, Joyce Miklavic, Michelle McMullen, Renee Puz, Barbara McAuley, Deborah Meinke, John Melaragno. Row 2: Therese McCreight, Ronnie McGill, Kevin Mayock, Wendy Mihocik, Joyce McCrystal, Vicki Mildner, Kathleen Meighan. Row 3: Allen McEwen, Gerard Mikus, Joanie McKee, Paul McCauley, Will McGreehan, Michael Mehling. Row 4: Richard Mendoza, Bruce McBrian, Daniel O'Neil, Timothy McKay, Dale Menart, Norman McLeod, Michael McFadden. Not Pictured: Richard Meden, Ronald Milavec.

Mr. Kadlec Bottom Row (L to R): Debbie Sonnie, Pat Schober, Kathy Snyder, Donna Smerdel, Linette Sobe, Janet Springer, Susan Spencer. Row 2: Eloise Stallings, Linda Stefanow, Charmaine Smith, Bob Smolinski, Susan Speck, Janet Spiker, Donna Springob. Row 3: John Snow, Roland Smith, Don Spiegel, Dennis Yert, Pam Stearns, Warren Smith. Row 4: Randy Snyder, Ellen Stanley, Ken Stewart, Henry Stankewicz, Kim Somers. Not Pictured: Margaret Smerdel, Bill Stearns.

JUNIORS





Mr. Germock Bottom Row (L to R): Ed Kastelic, Diana Lupo, Sue Luffler, Kathy Liudahl, Sandra Gill, Joy Hicklin.
Row 2: Shirley Greig, Deanne Lindsey, Sandra Lewton, Maty Jo Lipovec, Kathy Lonchar. *Row 3:* Bob Luzar, Allan Leybeck, George Lombardo, Allan Loczy, Richard Hanko. *Row 4:* Dan Garapic, Allyn Lipstrevor, John Lonchar, Dan Livesay, Scott Lucci, Gary Lusic. *Not Pictured:* Jack Kapp, Joan Lewis, Bob Lorber, Doug Lukat.

"It's my turn to wear the ring today."

Mr. Manburg Bottom Row (L to R): Kathy Mahoney, Marlene Marko, Pam Morrison, Lynn Piorkowski, Connie Marten. *Row 2:* Mike Marino, Karen Madeja, Joyce Marhefka, Virginia Mareno, Sharon Marikio, Sue Martucci, Sue Marincic. *Row 3:* Randy May, Kathy Matyjasik, Marietta Massiello, Howard Modin, Rich Markuz. *Row 4:* Cathy Madden, Dan Mascaro, Gary Markuz, Enio Mancini, George Magas, Andy Malenda. *Not Pictured:* Gwen Rupert, Jan Marcus, Dave March, Al Mack.





Valley Forge 20 Euclid 14 "Oh well."



Mr. Mize Bottom Fow (L to R): Tom Podnar, Sue Picciano, Maria Pirovolos, Terry Plaga, Jackie Orsie, Donna Pyle, Carol Petro. Row 2: Lynn Reed, Marsha, Phillips, Kris Powers, Linda Plavcan, Carol Phillippe, Patti Pinta, Marlene Powalie. Row 3: Rick Phillips, Jeff Peterson, Mike Podnar, Bob Pollack, Don Picciano, Roger Principe, Rich Prioreshi. Row 4: Tony Praskavich, Wayne Pinkstaff, John Price, Nancy Purnell, Randy Peterson, Jim Porcello. Not Pictured: Rich Potts.

Mr. Mohr Bottom Row (L to R): Lorraine Young, Debby Zdovc, Mary Lou Zabjek, Andrea Yano, Mary Kay Zovac, Penny Tilden, Jackie Zylowski. Row 2: Leonard Young, Laura Zurc, Pat Youdell, Phyllis Yeager, Christine Yanchar, Bill Yozipovich, Mr. Mohr. Row 3: Bob Zolinski, Dennis Zadnik, Jim Zakovski, Dennis Zamaria, Ron Yuhos, Bill Saplak. Row 4: Bob Warner, Ron Zarnick, Fred Zele, Vic Stankiewicz, Bob Zoller, Steve Zelko.





JUNIORS

Mr. Pringle Bottom Row (L to R): Sally Dickheiser, Helga Dobler, Colleen Coakly, Pat Doherty, Diane Dorsey, Marilyn Domitor.
Row 2: Mr. Pringle, Marilyn Dornik, Denise Dworning, Sue Drobnick, Steve Donnally, Maria Dissauer, Brian Dugan.
Row 3: Floyd Dockery, Mike Dougherty, John Dombrowski, Wayne Downer, Dominic DiLalla, Forrest Diehl.
Row 4: Joe Adams, Denny Dyer, Bill Drazdik, Dan Douglas, Larry Doyle, Ross Croucher, Dennis Dicki.

Dr. McCarter Bottom Row (L to R): Amy McClelland, Sandra Pestotnik, Carol Peters, Pat Perchan, Jackie Perpar, Kathy Lou Payne.
Row 2: Lenore Perovshek, Janet Peklay, Sharon Paz, Paul Pennza, Sandy Parsons, Scott Mitchell.
Row 3: Christine Penharth, Lee Peters, Jeff Peternel, Richard Palmer, Mike Perry, Dean Pasquale.
Row 4: Roger Perry, John Pawlak, Craig Pavlik, Mike Parry, Bob Petek, Dave Parulis.
Not Pictured: Richard Ormston.

Mr. Poklar Bottom Row (L to R): John Nagle, Laura Murray, Debbie Miller, Kathy Moats, Joan Morris.
Row 2: Patricia Palumbo, Mary Nagy, Michelle Mueller, Penny Morse, Dave Murphy, Steve Neithercott.
Row 3: Vicki Mramor, Alice Neff, Bill Naumann, John Monaghan, Glynn Modic, Alan Miller.
Row 4: Diane Nemeth, Lester Mlakar, Donald Minor, Joseph Mooney, Mike Mukavetz, James Mociunikar, Steve Mramor.
Not Pictured: William Rask, Frank Mramor, Bruce Munson.



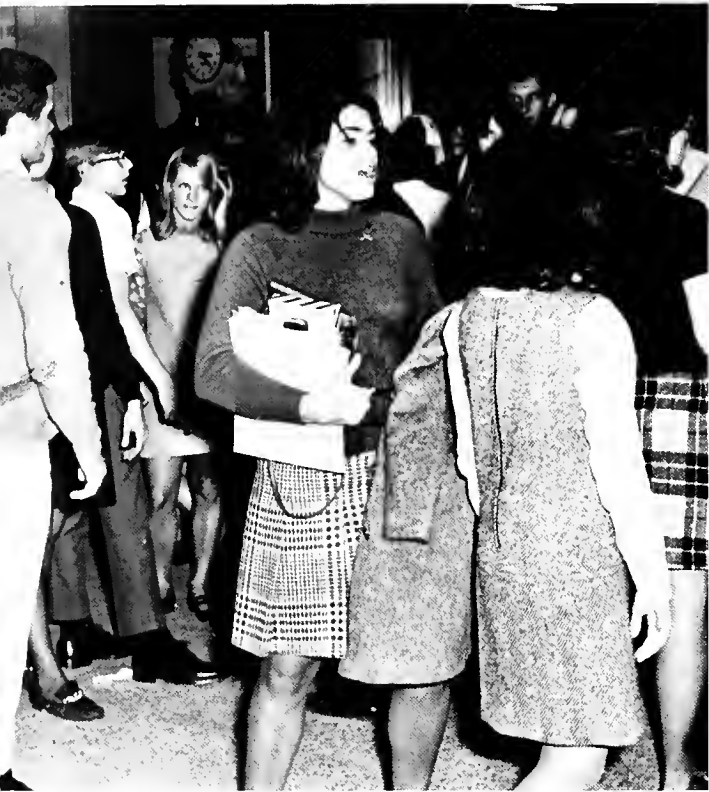

"My English teacher says I talk good."



Mr. Resch Bottom Row (L to R): Jeannie Trotto, Cheryl Uber, Joanne Trgo, Irene Tiborsky, Marina Thompson, Joyce Salvatore. *Row 2:* Linda Tideman, Helen Trautman, John Tutolo, Charlotte Tramosoh, Robert Travarca. *Row 3:* Steve Vozel, Karen Tramsak, Marlene Thweatt, Gilbert Trentel, Karl Torp, John Tomko. *Row 4:* Anthony Trunkely, Frank Turk, Francis Thome, Mike Toth, Harold Timlin, Ted Tyjewski, John Traven.

Mr. Sallach Bottom Row (L to R): Judy Ullstrom, Sue Sabo, Donna Sajewski, Linda Scacco, Linda Cotman, June Scherlacher, Michele Sarraino, Sue Scharfetter. *Row 2:* Jerry Savchuk, Marilyn Schneider, Janet Sas, Cindy Segulin, Carla Seifert, Joann Sadler, Gary Sadar. *Row 3:* Gary Schimpf, Karin Schuffert, Rick Sanders, Ken Saywell, Vito Scotese, Kirk Schmidt, Ray Schultz. *Row 4:* George Schwarz, Dave Schervish, Don Seddon, Mike Salisbury, Alan Yannette, John Samuele, Cathy Schwenner. *Not Pictured:* Jim Schulz, Joy Scheurman.

JUNIORS





Miss Nelson Bottom Row (L to R): Pat Krakauskas, Lynda Kovacic, Jackie Kodra, Gail Kovach, Diane Korynoski, Marge Kostansek. *Row 2:* Joyce Koch, Fred Koth, Pat Kozlevcar, Deb Kovacic, Ella Kolar, Linda Gudowicz, Janet Koeth. *Row 3:* Tom Koger, George Kosmetos, Bev Kramer, Dennis Krall, Bob Kozan, Dave Kolenc, Gail Kozich. *Row 4:* Jim Koch, Rich Krane, Scott Krejci, Bob Kosovich, Fred Koepp, Lynn Kosanovich. *Not Pictured:* Bill Herrick, Judy Kozlowski, Mike Kotnik.

Miss Simonich Bottom Row (L to R): Gayle Seitz, Gayle Svetin, Bobbie Theil, Tim Strang, Gail Tabb. *Row 2:* Pat Tanner, Linda Sylte, Cathy Tabb, Judy Stross, Peggy Strok, Julie Sutphin, Geoffrey Tanner. *Row 3:* Jeff Zelko, Phil Stravarace, Jeff Strobel, Tom Tekavic, Bob Taylor, Judy Sustarsic, Chris Szabo. *Row 4:* Jim Stouffer, Dan Strell, Tom Teare, Mike Szabo, Mike Telich, Dennis Straub, Jim Stiscak.



Mr. Reminick Bottom Row (L to R): Sue Knox, Nancy Lutz, Jean Kermavner, Kathy Kever, Darlene Klauga, Linda Klein. *Row 2:* Rick Kitko, Karen Kiro, Bev Kleber, Dale Koberna, Kathy Keszenheimer, Linda Kobal, Elizabeth Konkol. *Row 3:* David Kirk, Tom Kilkenny, Frank Kerze, Tim Kitsos, Bill Knoch, Bob Knowles, Bob Keyes. *Row 4:* Frank Kapler, Jeff Kelley, Tom Kelley, Augie Kehn, Ken Kase, Dave Ketchum. *Not Pictured:* Cindy Kistlar.





"And if I wiggle my ears, I can fly!"



Mr. Sterlekar Bottom Row (L to R): Becky Rohrer, Ghalia Nakshbendi, Denise Riggs, Lynn Rosa, Marybeth Rooney. *Row 2:* Ken Pajk, Scott Roach, Rita Riley, Kathy Roeder, Charlene Rudiak, Chris Mistretta. *Row 3:* Lee Neuvirth, Doug Romoser, Pete Romano, Doug Rutti, Richard Robinson, Tom Ortmann. *Row 4:* Joe Roman, Mark Rotar, Forrest Ross, Scott Robbins, Tom Romer, Byron Robbins, Bruce Ruark. *Not Pictured:* Roy O'Donnel, Wayne Russell.

Mr. Weisenburg Bottom Row (L to R): Andrea Simon, Donna Skokal, Pat Skrjanc, Marlene Sereidich, Chris Shiran. *Row 2:* David Sivert, Mike Selway, Marie Skedel, Charlene Simons, Sue Slivers, Karen Shriver. *Row 3:* Rich Siedler, Rick Setina, Jim Sheppard, Debbie Serksnis, Rita Sheridan, Pam Sinkovic, Sandy Shenk, John Shuber. *Row 4:* Paul Shumaker, Tom Skerowske, Dwight Williams, Tom Skrout, Gary Shaffer, Mike Stura, Jeff Skapin, Andy Shusteric.

JUNIORS





Miss White Bottom Row (L to R): Linda Fatica, Carolyn Farkas, Roxanne Everett, Carol Ferlite, Deborah Fatur, Joann Felz. *Row 2:* Kathryn Erdelsky, Beverly English, Al Edelman, Ed Evanick, Ann Evans, Joanne Albert. *Row 3:* Dave Fanney, Gayle Ebel, Denise Elshaw, Bill Ecker, John Fatica, John Eble. *Row 4:* Bob Fedor, Jim Ellison, Dan Ferris, Garry Dremel, Dave Engelking, Kelly Enders. *Not Pictured:* Peter Dybzinski, Diane Engles, Vicki Festini, Diane Ferencak.



Mrs. Tornstrom Bottom Row (L to R): Bonnie Wilson, Gayle Woeckner, Donna Wilson, Joyce Wayner, Peggy Wehrle, Chris Weiss. *Row 2:* Linda Will, Susan Shartz, Debra White, Marilyn Winters, Linda Whitney, Wendy Wiskes, Becky Weyrick. *Row 3:* Leroy Wells, Steve Williamson, Robyn West, Susan Werle, Ken Winchester. *Row 4:* Jim Winsor, Robert Wilson, Edward Weber, John Wheeler, Donald White, Randy Wohlgenuth, Craig Willard. *Not Pictured:* Bev Winner, Greg Wies.

Mr. Stojetz Bottom Row (L to R): Marlene Rubinstein, Connie Orebaugh, Bonnie Nimelli, Donna Olinchic, Sandy Nurmi. *Row 2:* Evelyn Oliverio, Howard Packer, Dianne Pisano, Debbie Opalk, Star Painter, Evelyn Nielsen. *Row 3:* Paul Olszewski, Jacqueline Oker, Gary Ortman, Bill Ostrander, Chuck Ohl. *Row 4:* Frank Ogobeuc, Dale Noesse, Bob Olds, Paul Oyaski.





Sophomore Band Bottom Row (L to R): Wendy Lick, Kathy Deere, Mary Lou Lickert, Elaine Mog, Dolores Donner, Mary Smith, Nancy Temple, Alice Sweet. Row 2: Janice Berry, Arlene Kemejak, Karen Reichard, Lynn Allchin, Mary Lou Lickert, Marcia Feiock, Barb Girimont, Pamela Mobe, Karen Sbrocco, Dave Brooks. Row 3: Peter Markovich, Mary Ellen Schaeffer, Jim Burns, Joe Sharpe, Jay Racier, Jim McVey, Harry Handshaw, Harvey Smith, Richard Stillings. Row 4: Fred Land, Bruce Walker, Blaine Lewis, Tom Cole, Doug Yandala, Mike Sottle, Scott Wightman, Bob Knight, Joan Oliver. Row 5: Bill Semerichuk, Dave Davies, Jim Srnick, Harry Jefferies, Tom McArthur, John Wolfe, Phil Wright, Kevin Kelley, Rick Bendure, Jim Howell.

BAND AND ORCHESTRA HOMEROOMS

Sophomore Orchestra Bottom Row (L to R): Fay Davis, Joyce Tianello, Nancy Haller, Betty Bogel, Laurie Garret. Row 2: Diane Taylor, Gail Arvay, Ann Bronaka, Jeri Dowd, Pam Croning. Row 3: Sue Soltis, Mike Chlebig, Stan Pavelecky, Doug Behrends.





Mr. Harper Bottom Row (L to R): Pat Thompson, Sue Taddie, Sue Arnold. Row 2: Chris Will, Rick Kehres, Bruce Stout, John Olciarcik.



Mr. Harper Bottom Row (L to R): Leslie Rohr, Gail Kapusi, Carolyn Farkas, Jan Hocesvar, Darlene Franks, Karen Wajahn, Rose-Mary Gasper, Vicki Festini, Annette Kuchling, Debbie Palguta. Row 2: Judy Neuman, Charlene Reya, Chris Gaydos, Pat Kaston, Kathe Tancredi, Anna Fugina, Pat Paulin, Gayle Crown, Bernie O'Connell, Cheryl Crawford. Row 3: Rick Pereksta, Mark Palmer, Bill Christensen, Michael Balala, Bob Civic, Dave Cooney, Tim Cheadle, Jim Arko. Row 4: Paul Drotleff, Dave Bucknot, Skip Garth, Bob Wilson, Ron Lyman, Kevin Oliveri, David March, Gary Jones, David Onions. Not Pictured: Pat Breed, Lana Drummer.



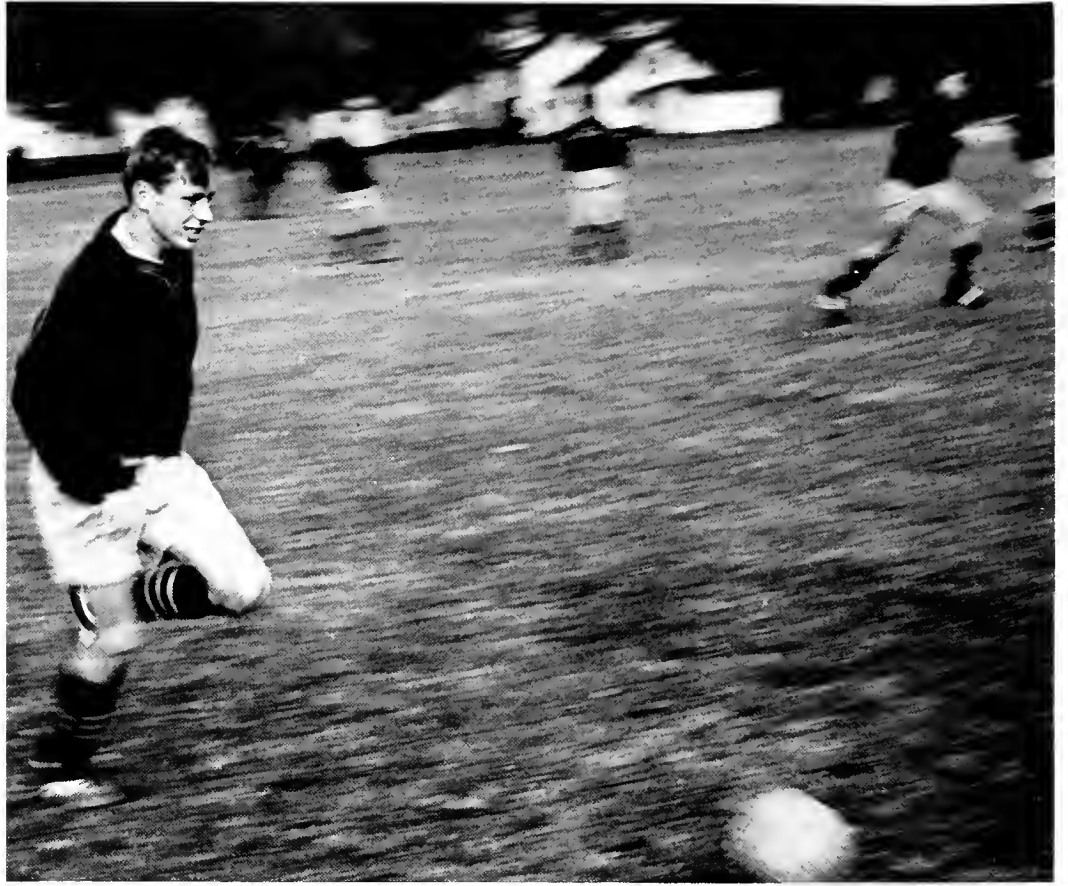







SENIORS





The senior lives in a world of
Contrasting moods.
He is both a beginning
And an end, who shares with others
A fellowship called life.
In the same instant,
She can spread laughter to others,
Or isolate herself,
Lost in thought.
Every individual
Needs a time for introspection
To clear the uncertainty
Of the future,
To meditate the present
And the past.



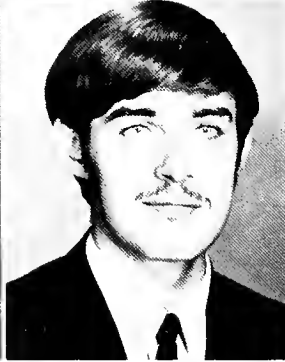
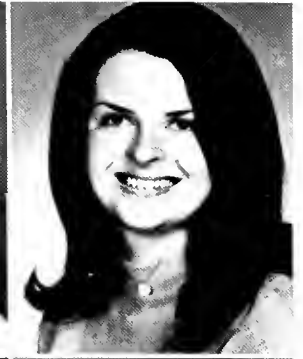

Caroline Abazia
Jean Acks

Leonard Adams
Frances Albanese

Douglas Alecci
John Aleksic

Rozanne Alphonso
Nancy Amacher

Barbara Ames
Cynthia Anderson

"Wanna kiss, Bob?"

SENIORS

"I just got a date from Ronald McDonald!"





"Okay, now your left foot."



Dale Anderson
Robert Anderson

"Oh, hi, Dr. Bergem."

William Anderson
Celena Andrews

Barbara Andrich
Dale Apicello



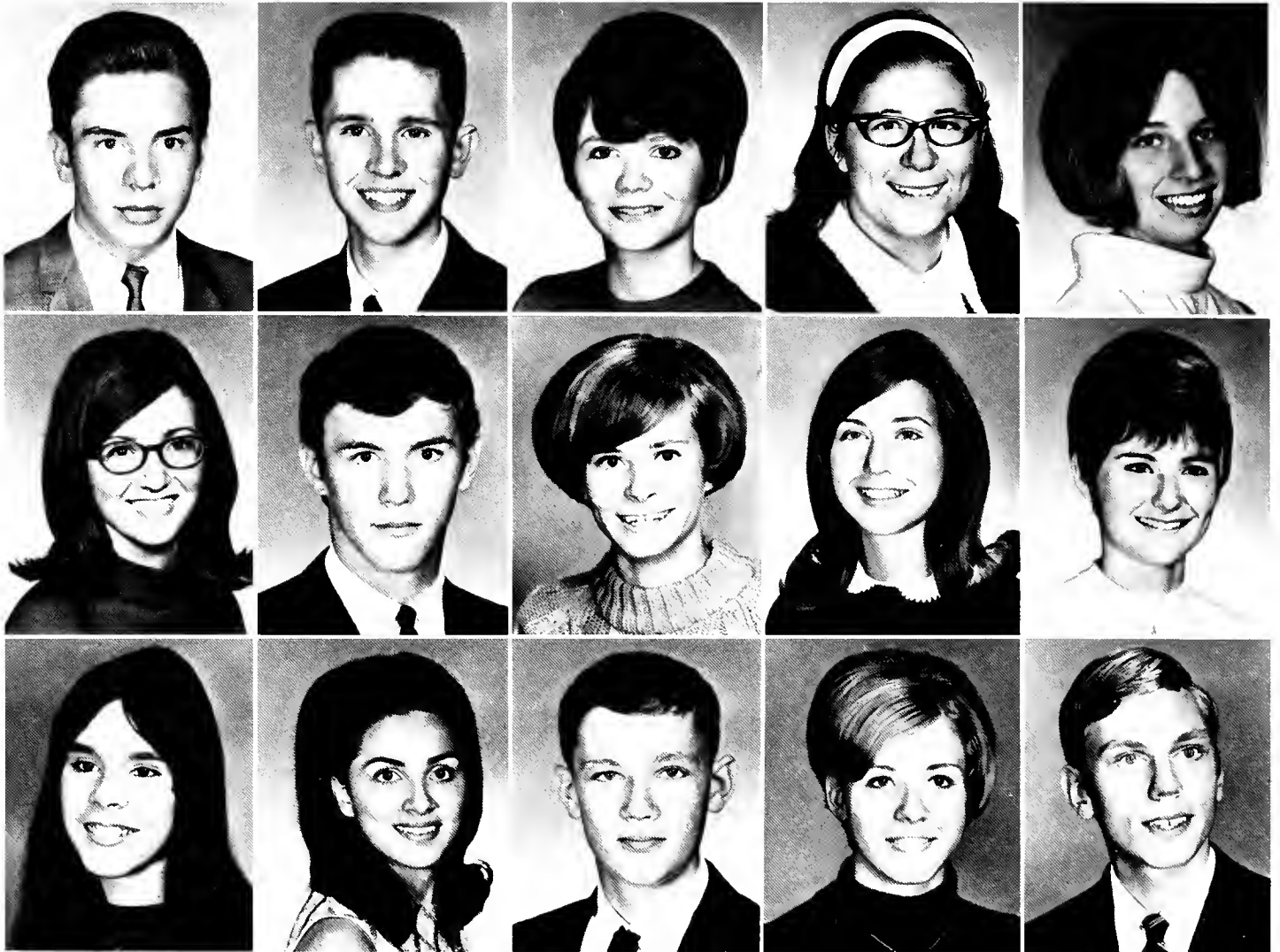

Thomas Aquilano
Cheryl Arendt
Debra Armstrong

Charles Arnold
Frederick Arnold
Augusta Artino

Kathleen Auldridge
Janice Bahr
MacDonald Bailey

Barbara Baka
Marsha Baker
Karen Balasko

Melinda Baldini
Susan Balogh
James Bambam

Linda Banas
Richard Banko

Jeanette Barber
Patricia Barkhurst

SENIORS

"Did I wake up in time for lunch?"

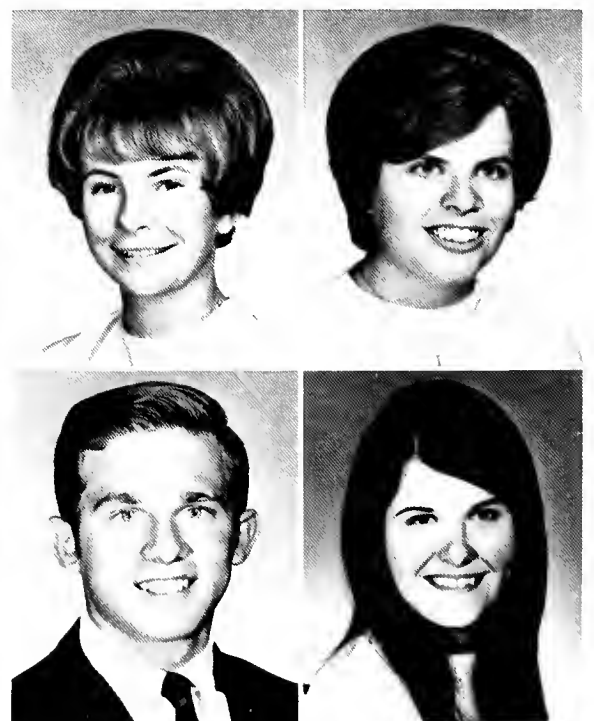



"No, I don't know karate, but I'll kick you, anyway."



Danny Barnhart
Scott Barrett

Jill Battung
Michael Baumiller

"Here Snoopy, Snoopy, Snoopy."



Richard Baur
Robert Baur

John Bazan
Deborah Beck

Robert Beckwith
Gail Behm



SENIORS

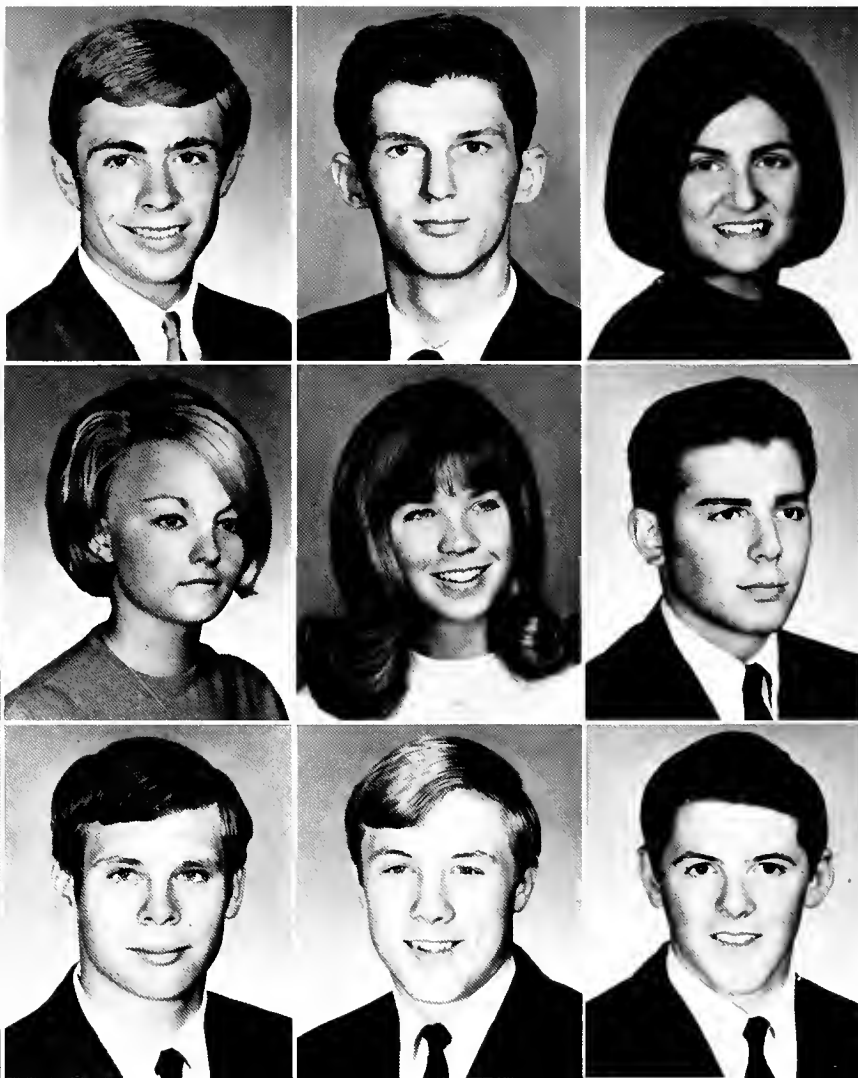

Jay Benedict
Eric Benedum

Ross Bennett
Renee Bermond
Kenneth Bernhardt

Anthony Berzin
Linda Biederstedt
Edward Bishop

Janet Bizzari
Wayne Black
John Blassingame

"Hey, I can see myself in the glass."



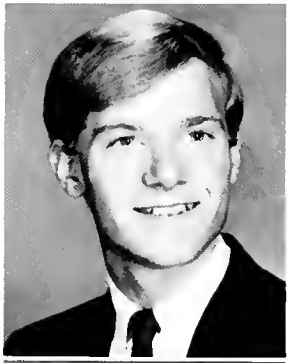

"Smoking my thumb, why?"



James Bock
Deborah Bohanon
Donald Bokor

Lawrence Bole
Kathleen Bolon
Jeffrey Booms

Karen Booth
Jack Borden
Susan Bork

Pamela Bosco
Roberta Bosco

Bernard Bozak
Diane Bradley

Walter Brady
George Braidich

Jean Bray
Gary Breedon

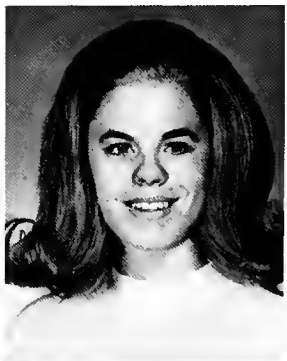

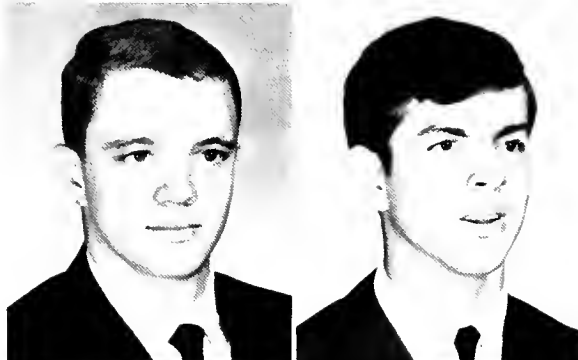
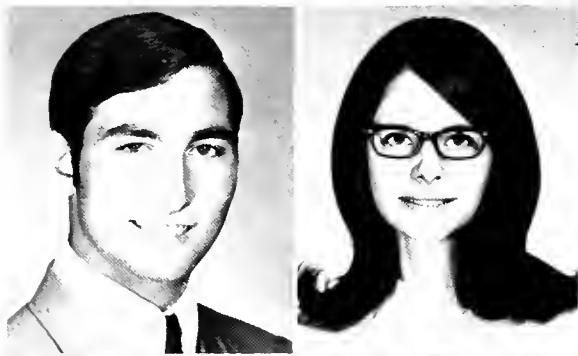

William Breznay
William Brigden
Anita Brommer

Lynn Brooks
Vaughn Brothers
Frank Brown

"Mommy, I'm sick."



"Come here, I've got some friends I'd like you to meet."

Terri Brown
Christine Brunner
Constance Brunner

Peter Buccilli
Lynda Buchholz
Rebecca Buchwald

Roberta Buchwald
Jane Bucknot
Susan Buikus

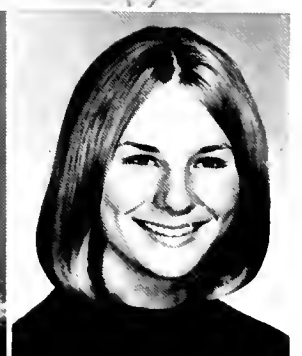
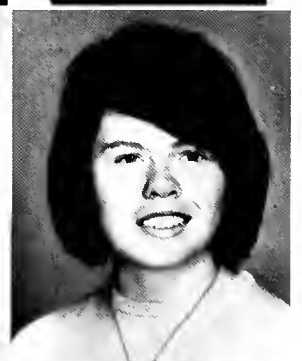

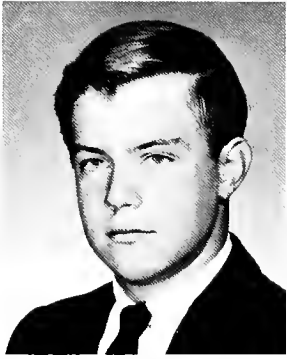
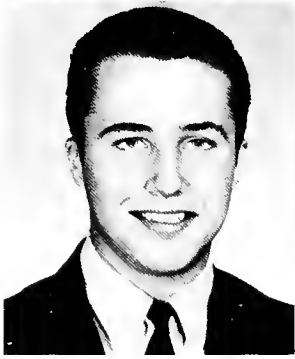
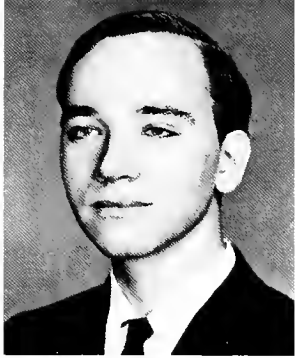

Debra Carducci
Peter Cardullias

SENIORS

Patricia Burns
Joseph Burya
Roland Busser

Raymond Butticci
Deborah Buza
Douglas Cable

Susan Cahill
Carol Caimi
Karen Calabrese

Frank Camloh
Debra Capella
Nicholas Capretta

"We've already donated."



"You voted how many times?"



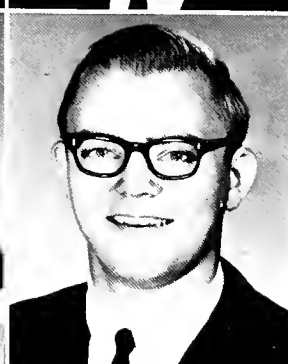

SENIORS

Margaret Carlson
Sheldon Carpenter
Diane Catanese

Gary Cavatino
James Germelj
Diane Cesen

Sharon Cheraso
Louis Chos
Kenneth Chudzik

Diane Churney
Joseph Ciomek

Deborah Cirino
Deborah Clark

"Save the spoons."



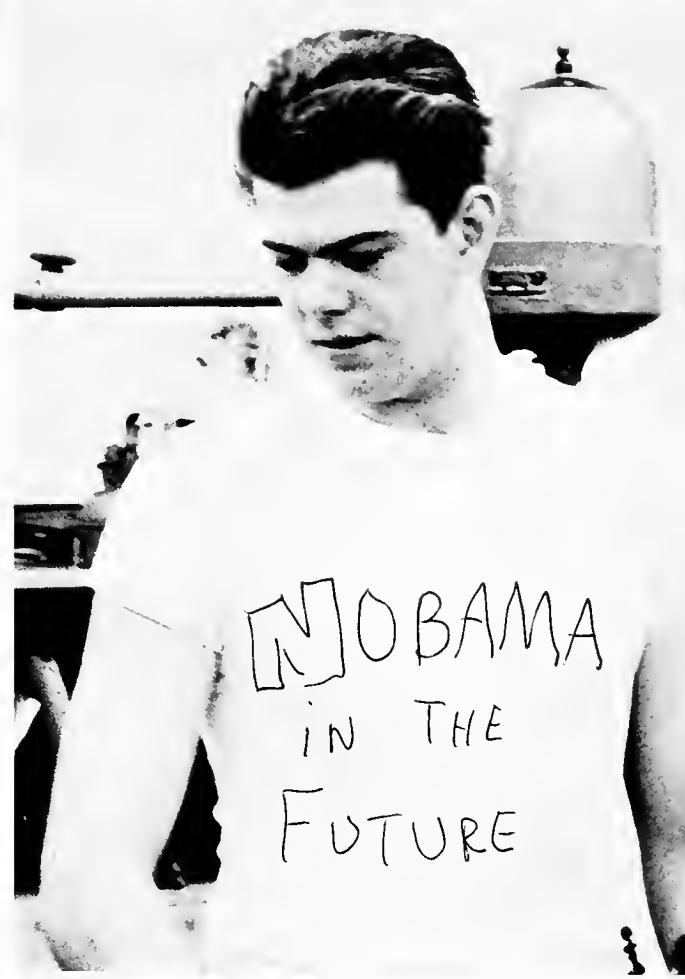
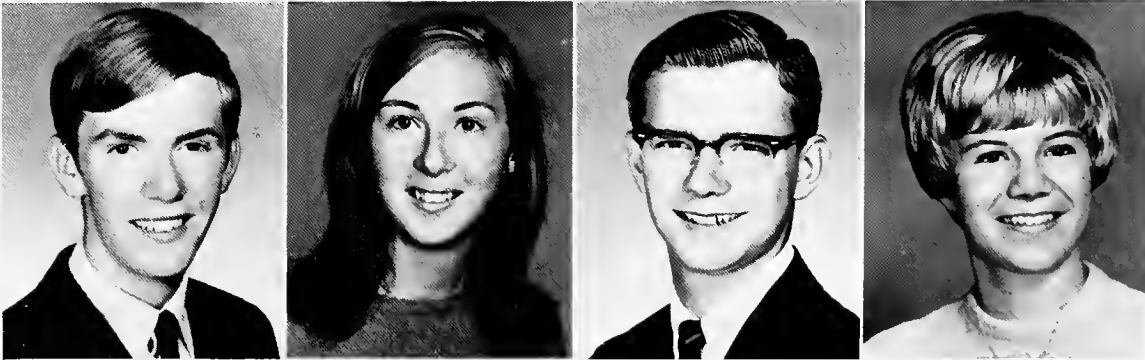
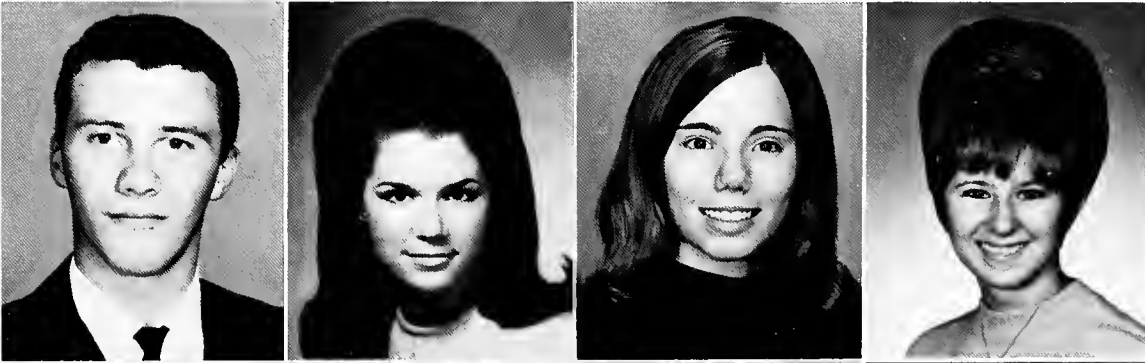
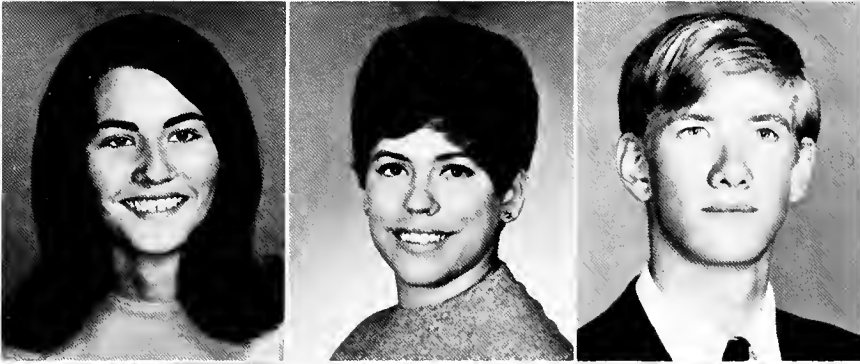
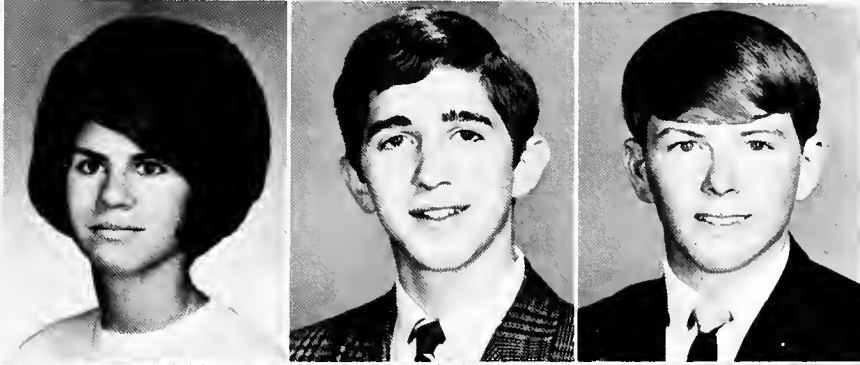
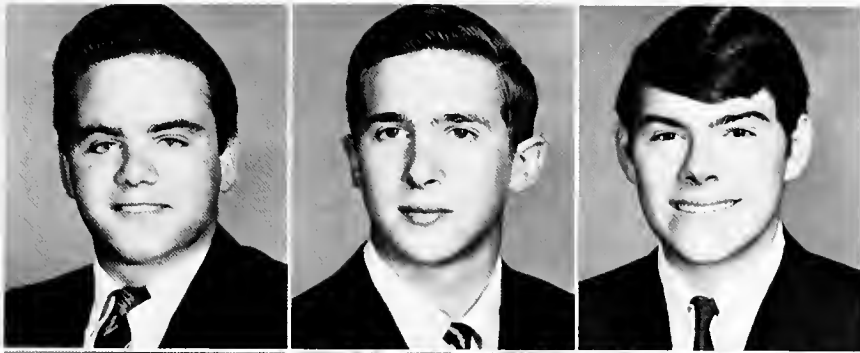

Tim Clark
Kathy Clemens
Beth Climo
Wayne Clough
Wesley Collins

John Collura
Thomas Collura
Barbara Comport
Kathy Cook
Shirley Cook

Thomas Cooke
Dean Coolidge
Thomas Cooper
Diana Coppers
Grant Corbett

Linda Cornwell
Barbara Correll

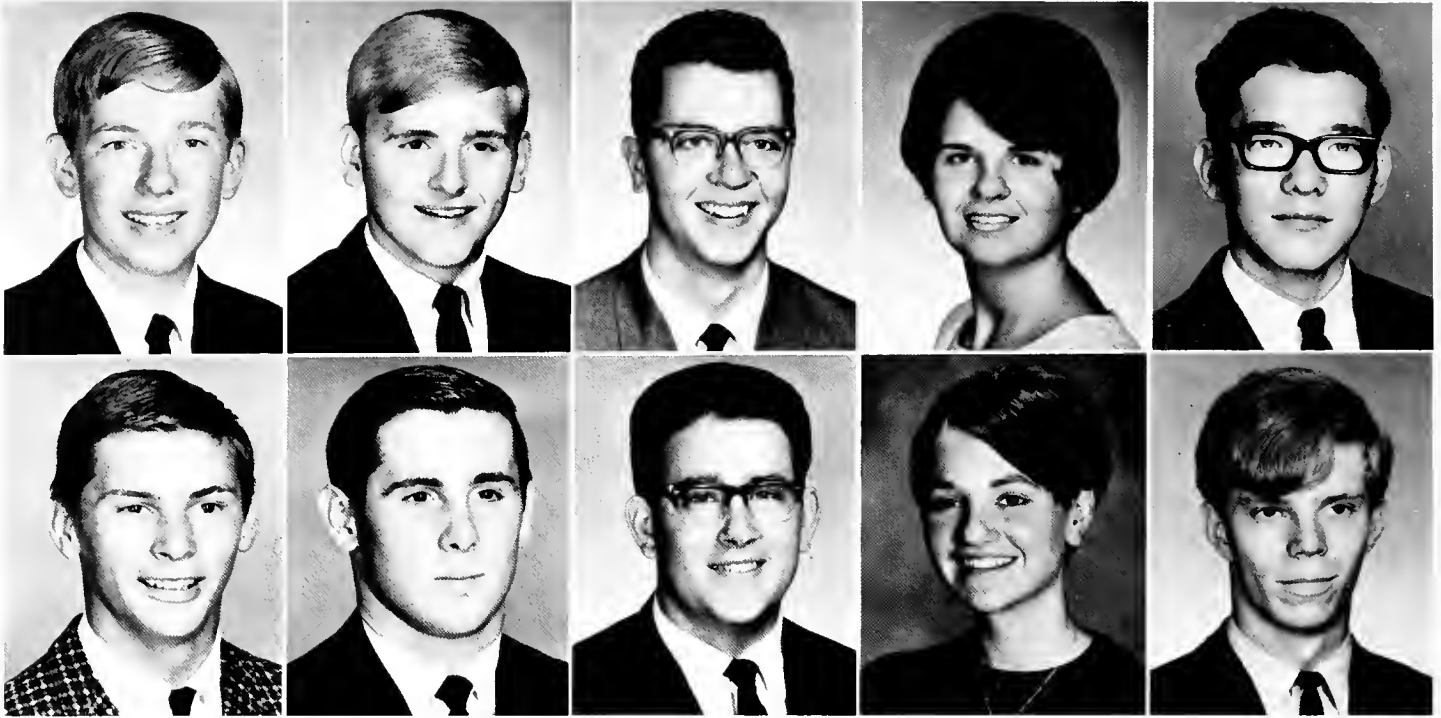

Richard Cotton
Dennis Coughlin

Richard Cozart
Jack Craigs

Leonard Crawford
Thomas Crawford

Deborah Crombie
Janet Crone

James Crosson
Randolph Crupper

SENIORS

Thomas Curtis
Roxanne Cutshall
Ray Dacar

"I've never had a good fairy before."



Patricia Cuchiara
Frederick Cuevas

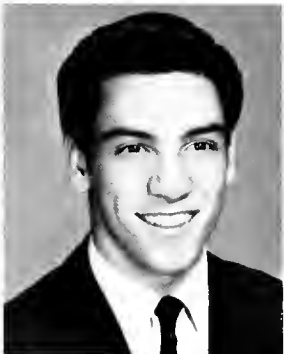



Hallguards are a vicious crew.

Carol Dann
Kenneth Dardis
Jane Dauchy

Madeline David
Ellen Davis
Martha Davis



"If your balloon broke, you wouldn't laugh!"

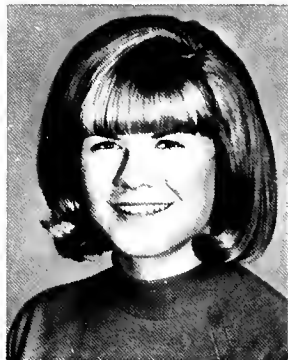

Jacqueline Day
Kathy Debeljak

Michael Debevec
Jan Debly

Jane Decatur
Linda Decker



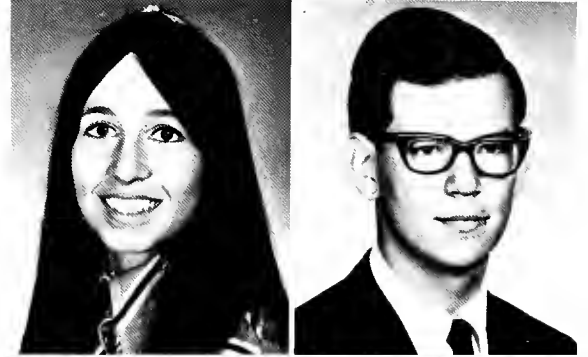
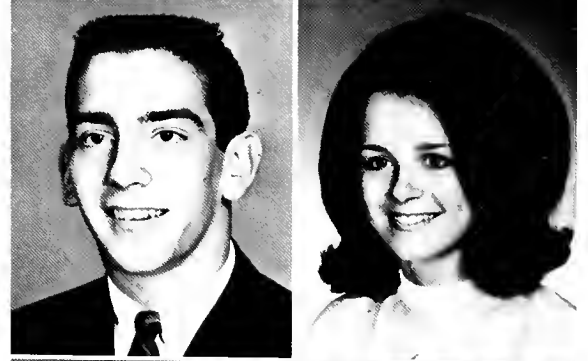
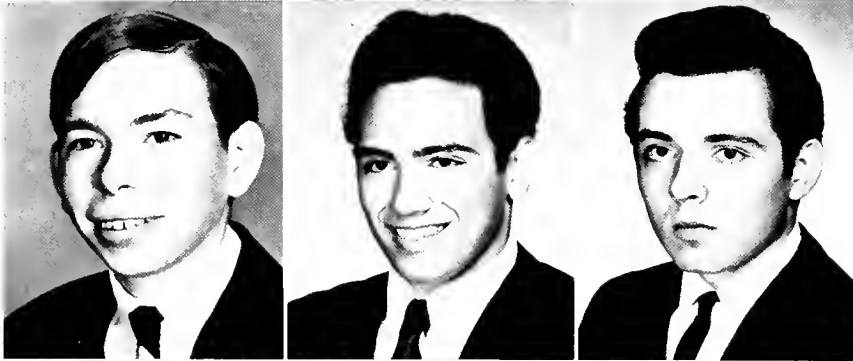
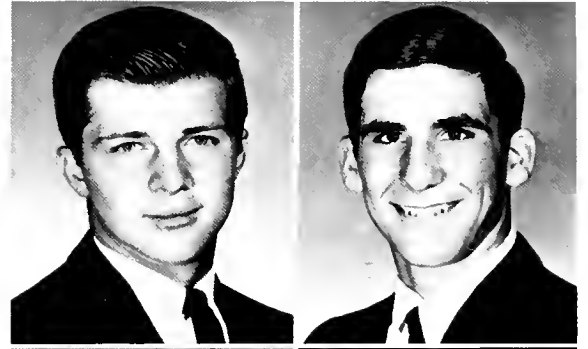

Robin Deegan
Bruce Deister
John De Langis

Suzanne Delsanter
Phillip Deluca
David Demojzes

Dorothy Dengel
Frank Dengel
Diane Denison

Sleep-learning.



Samuel Derby
Dennis Derganc
Maryjean De Tomaso
Lynn Detweiler
Loretta Devine

Dennis De Viney
Linda Dezelon
Glenn Di Biasio
Linda Dicki
Linda Dieckman





Mary Dienes
Roberta Dill

Kathy Dipko
Antoinette Di Santo

Sighing while seated in Survey.



Down Mike, down.

SENIORS

Karen Doak
Duane Dobljar

Frank Doblekar
Dave Dodge

Raymond Doehring
Janis Doherty





"I wonder what a hall pass looks like."



Keith Dole
Thomas Dolter
Michael Donlin

Janet Donovan
William Dornbusch
Helen Dougherty

Diane Dragolich
Charles Drake

Charles Drazdik
Willis Ann Dreisbach

Frank Dremel
Susan Dritz

Joseph Dudek
Robert Dudek

Diane Dunbar
Jane Dunbar

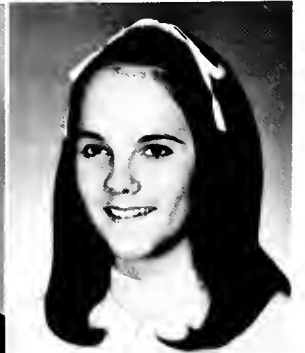

SENIORS



"Ain't it the truth."

Michael Dworning
George Dzura
Richard Eder

Harriet Eglin
Theodore Ehler
Robert Elder

Burton Emig
Karen Emerick
Donald Emmert

Guy Dunn

Mark Dvorak

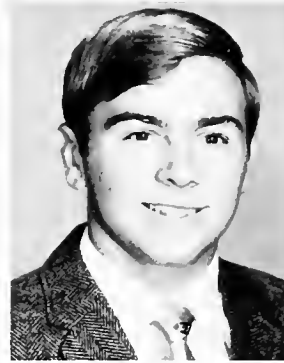

Debra Erdman
Linda Erskine
Thomas Erwin

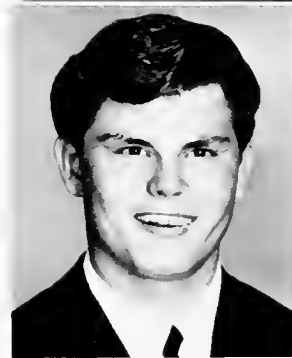
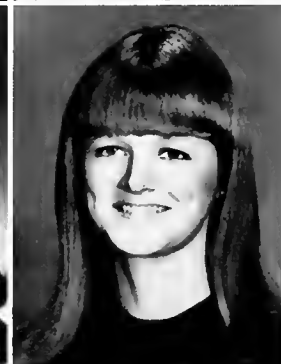
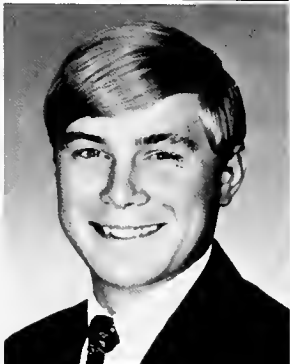

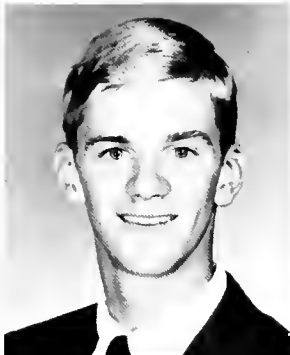

Frederick Essex
Darlene Euretig

Jeffrey Fagan
Marjorie Fennell

Darlene Ferrara
Frank Ferrato

Catherine Ficere
Susan Fike

Diana Fink
Patrick Fiorelli

SENIORS

Beware of Greeks carrying books.

Richard Fiorelli
Calvert Fisher
Paul Fister

Patrick Foy
Sandra Frabotta
Janet Frances





Karen Frank
Kenneth Frank
Patricia Frank

Robert Friedal
Rudolf Frueboes
Marie Fugina



"Me? Photographer of the month?"

Cafeteria Staff Bottom Row (L to R): Alice Kreit

Ronald Gadish
Ernest Gallo

Deborah Galloway
Kathryn Gamber

Judy Gansen
John Gannon





"No, I don't really live in there."

Donald Gant
Walter Garling

Michaeleen Gartroza
George Gast

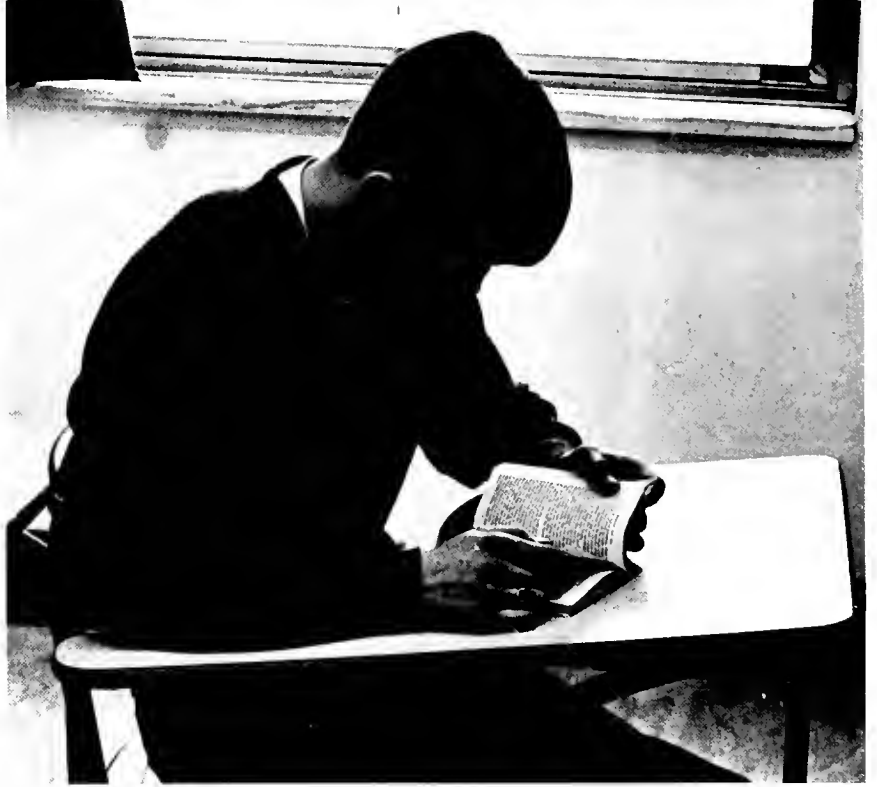

"I have five minutes to finish this book."

Barbara Gates
Patrick Gavin
Linda Gawel

Paulette Geller
Bruce Gemmell
Charles Genaro

Donald George
Wayne Gephart
Martha Geyer

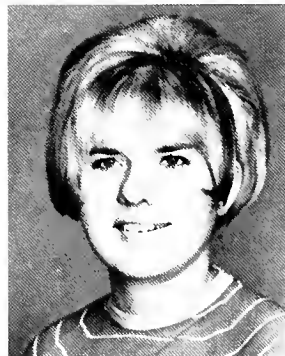

SENIORS

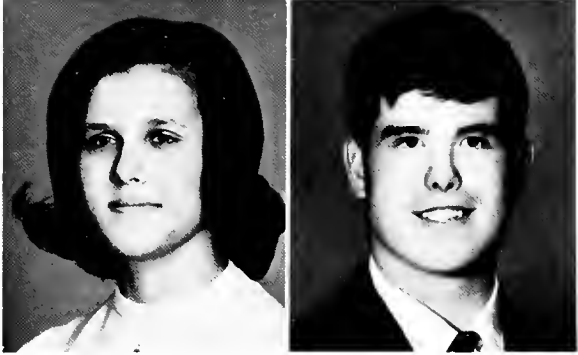

Linda Gibbons
Ralph Gibson
Charlotte Gillespie

Irene Gishnock
Jerry Glick
Dale Glicker

"Wanta play leap-frog?"

Joy Glina
Cheryl Glubish

Barbara Gordos
Jenny Grabitz

Michael Graham
David Granchi

William Grant
Robert Grasgreen

Geoffrey Greer
Linda Greer

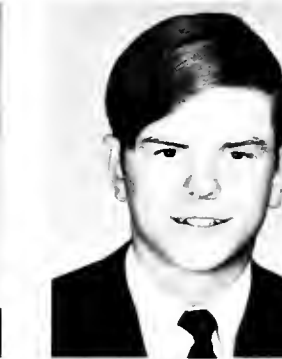



Denise Gressley
Shirley Griffis

Cynthia Grimsic
Stephen Gron

Gary Grum
Frederick Grupe

"Forget it. I'm going home."

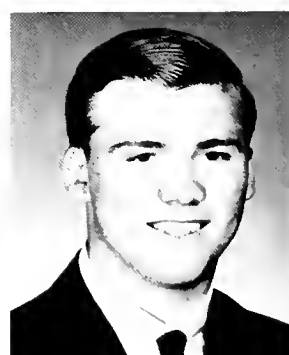

Nancy Gubanc
Gary Gudaitis
Ronald Guenther
Gail Gugliotta
Mel Gurry

Janice Gustetic
Steven Hadyk
Joyce Haffer
Shereen Hagberg
Michelle Hahn



Richard Hauser
Deborah Haverlock

Patrice Haverberg
Gregory Hay

SENIORS

Madelynn Hall
Rita Halsey
Ann Hanak

Paul Hanley
Bruce Hannan
Kenneth Hanson

David Harper
Cheryl Hasko
Kenneth Hassink

Checking it out.

"Not glued, mascaraed shut."





"Awwww, poor baby."



"Hi there, cutie."

Marilyn Haynes
William Hegedus
Maureen Heid

Robert Helm
Patricia Helmick
Joan Henderson

Ronald Hendy
Douglas Hennie
Deborah Henson

Janice Herp
Katherine Hersh
Dava Herskowitz

Joann Hignite
James Hinde
Phyllis Hinton

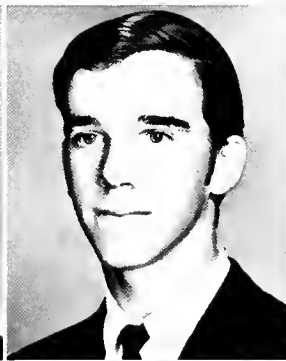
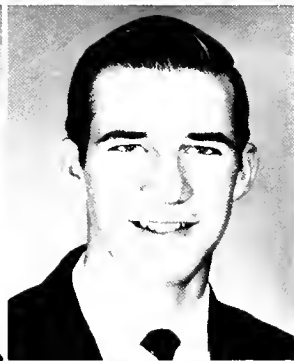

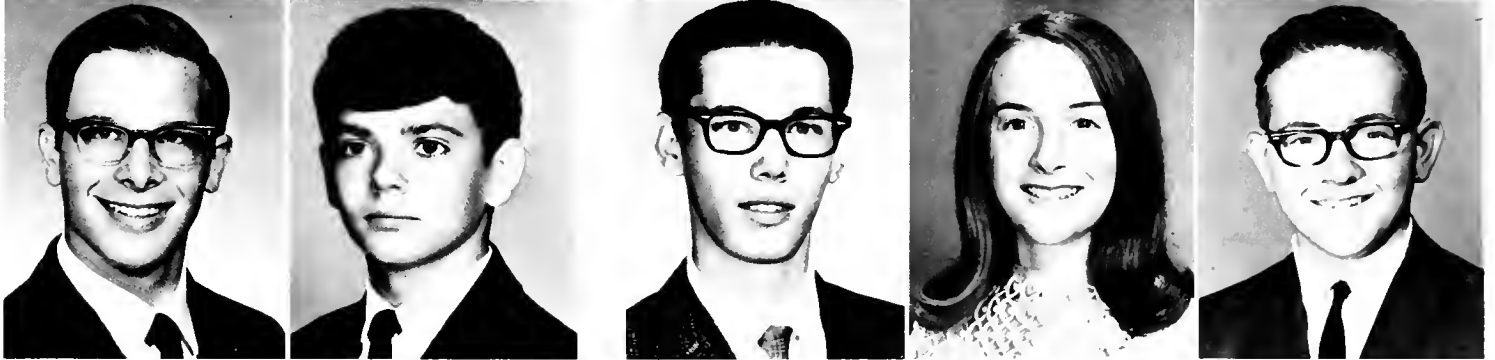

Jacqueline Hulewicz
Edward Humbert

Steven Hunn
Skye Hurlburt

Linda Hyle
George Hynes

SENIORS

Fredrica



Marian Hodder
Stephen Hoedt
Patricia Hoering
Nancy Hoffman
Deborah Hornsby

Kathleen Horvat
Brent Howe
Thomas Hrastar
Jerry Hubacka
William Huffman



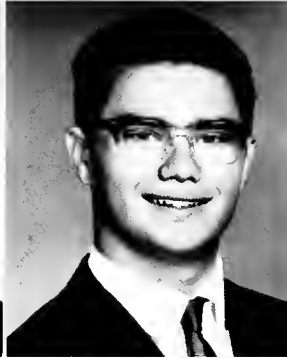
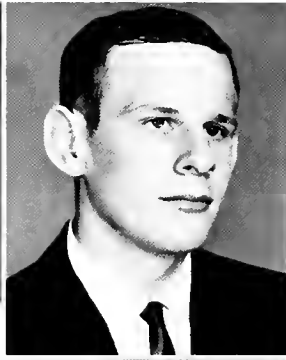
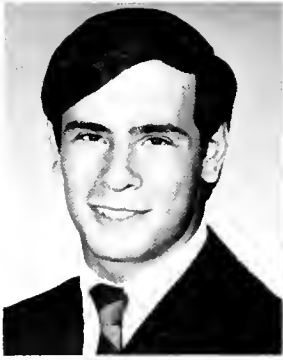

Arthur Iacofono
Renee Iafelice
Karen Icke

Natalie Ilg
Steven Intihar
Stuart Irvine

Robert Jaffe
Arthur Jaklic
Richard James

Kristina Jankus
Joseph Janosik
Nancy Jarchow

Arlene Jasky
Mary Jelenic
Theresa Jeran

Fine print

Quite a resemblance





"Page four, how to clap your hands."



Barbara Jerele
James Jeric
Laura Jewett

Ronald Jezeski
Craig Johnson

Jerri Johnson
Bradley Jones

Earl Jones
Paul Kacprzak

Linda Kadlec
Nancy Kadunc

James Kaim
Leslie Kalan

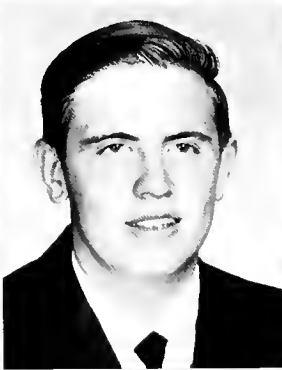
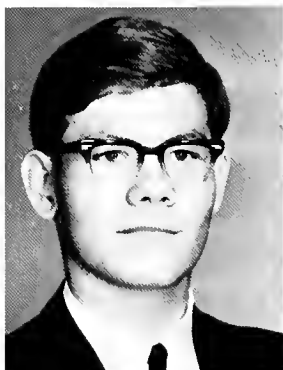



Stanley Kalasunas
Arthur Kallal
Mark Kapec

Frank Kaparic
Georgetta Kaparic
Janice Kapudja

"Four nails down, one to go."



Susan Kapudja
Terrance Karda
Dale Kardos
George Karlan
Betty Keeler

Robert Kelley
Cynthia Kelly
Keith Kern
Cynthia Kershaw
Timothy Kerzisznik

Richard Kipp
Dale Kirchner
Kathryn Kirk
Sally Kirk
Theodore Kitsos

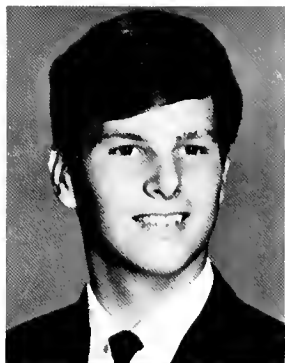

Richard Komara



Jay Koffel
Linda Kokal

Sharon Kolb
Marcia Koljat

SENIORS

"My heart belongs to someone else."

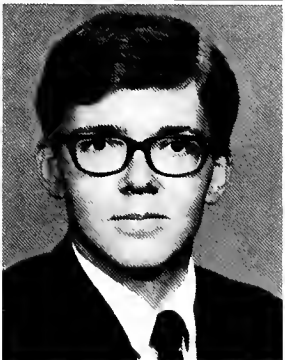

Eric Klein
Jean Klein
Herbert Klich
John Klopovic
Beatrice Kluska

Joseph Knack
Douglas Knaus
Karen Knaus
Barbara Kneale
Paul Kobilsek





Janet Kos
Gary Kosec
Michael Kosky
Donna Kostelnik
Lynn Kotnik

Patricia Kotnik
Robert Kotnik
Thomas Kovach
George Kovacic
Barbara Kowicki



Gary Kopec

Norma Korosec
Clifford Kort

William Karthals
Richard Korzeniowski

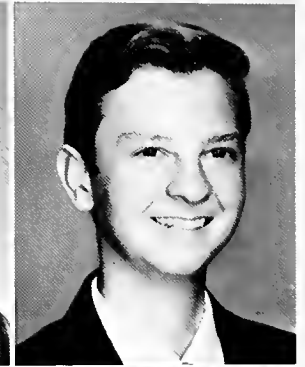

SENIORS

"Act natural."

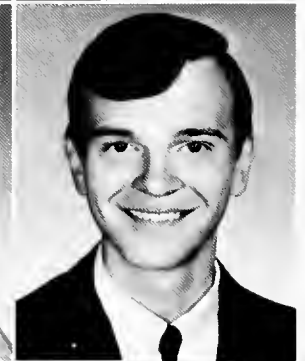
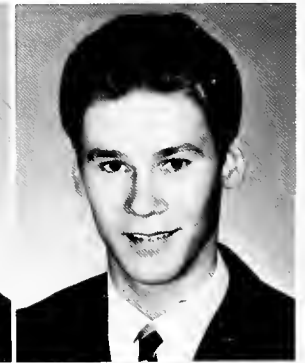



Watch the birdie.

Carol Krause
Douglas Kravos
Alice Kreit

Frank Kren
Walter Krenisky
Gary Krivok

Joseph Krnc
Kenneth Kucinski
Robert Kuret

Adrienne Kust
Cynthia Lally
James Lardin



Laurie Koza
James Krakora

Stephen Krall
Beverly Krall



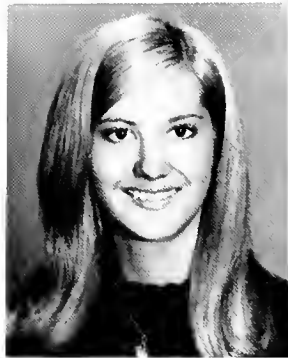

Susan Larick
Dennis Laseak

Cheryl Laser
John Laszcz
Susan Latch

Michael Laughlin
Linda Lawrence
Barbara Lawrinson



"Quick! Catch me while I'm beaming."

Joseph Lehman
William Lehmann

Sandra Leicher
Laura Leighton



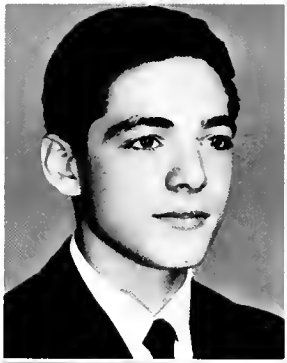

Robert Lemmo
Lynn Leotta
Jo Ann Leppert

Carol Lesiak
David Lewis
Linda Lewis



"At least I'm trying."

Susan Lewis
Wayne Leybeck

Sharon Lipko
Michael Lisko

Lawrence Little
Kenneth Lloyd

Bonnie Lobdell
Wayne Lohmeyer

Jean Lokar
Ronald Lokar





“ ?!”

SENIORS

Peter Lukacic
Rosemarie Luksic

Judith Lustig
Kathleen Lutz

James Lyle
Constance Lytle



Robert Lonchar
Sharlene Lopez
Robert Love

Christine Lovejoy
Maria Lucci
Daniel Luich

Brian Macke
Pamela Mahany

Janet Mahusky
John Maletic



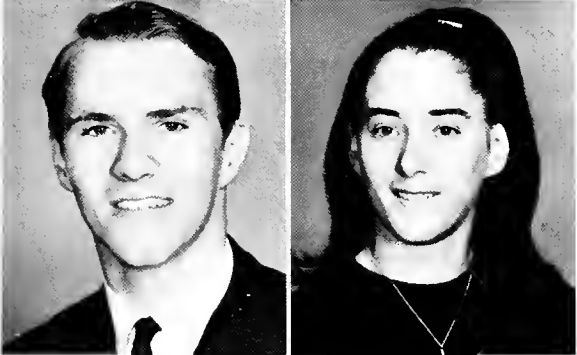
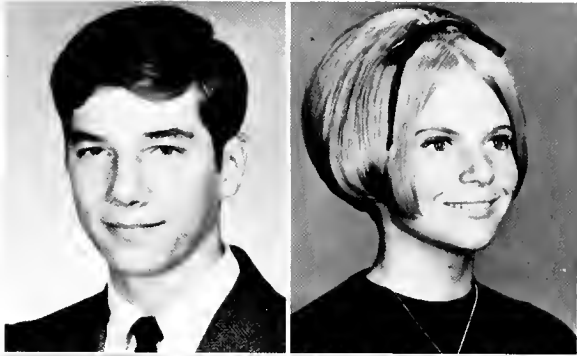

Mark Mamrack
Abe Mandzuch
Gregory Mann

Rebecca Mann
Laura Mantz
Linda Mantz



"Sour lemons."

Lizbeth Mantz
Michele Maran

Kenneth Marincic
Mary Marino

Sam Marino
Kathleen Marsh

Sharon Masek
Nancy Mates

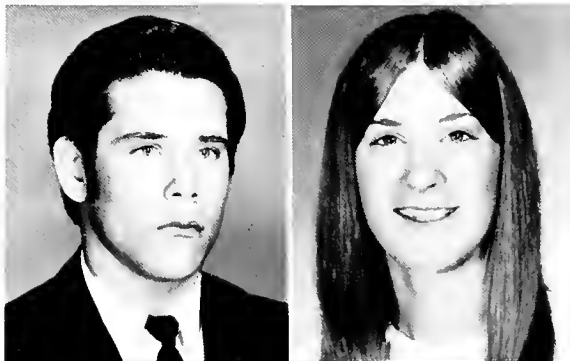
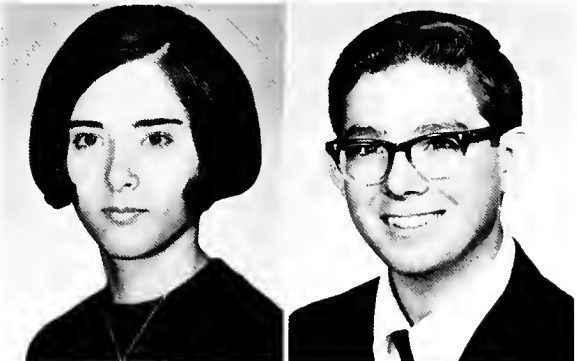

Darryl McGill
 Jeffrey McKee
 Judith McRae
 Timothy McTighe
 Gregory Measles

Leeann Medves
 Michael Medves
 Marie Meehan
 Elizabeth Meertens
 Rita Melton



"Yes, friends, we're for real."

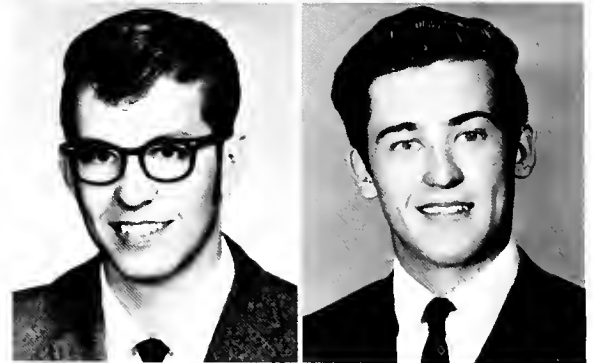

Judith Matjasic
 Karen Match

Anthony Mauceri
 Dennis McBride

Kenneth McCreight
 Roy McDonald

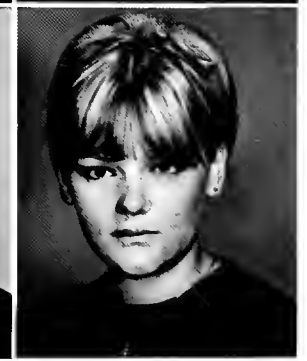



Debra Merritt
William Merritt
Patricia Mervar

Linda Messenger
David Meyer
Thomas Mezzacappa

Karen Michalski
Sandra Mica
Linda Miklavcic

Richard Miklavic
Edward Mikolic
Ellen Mikovich

Marilyn Milavec
Susan Milavec

Chess tournaments are dull.



SENIORS



"Thith ith my beth friend."

SENIORS

Robert Miller
Carol Miltner

Glorianna Minerovic
Raymond Minnillo

Michael Mitch
Marcia Mlakar



Charles Miller
Jacqueline Miller

Jayne Miller
Richard Miller

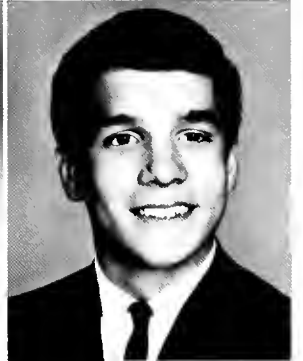

Gayne Mocariski
Robert Modic
Mary Mog

Karen Mohorich
Rachel Money
Robert Mooney

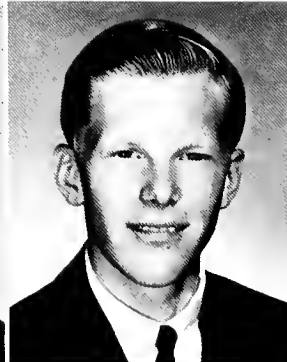

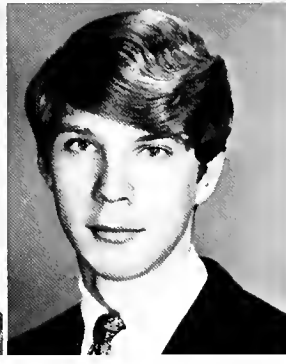
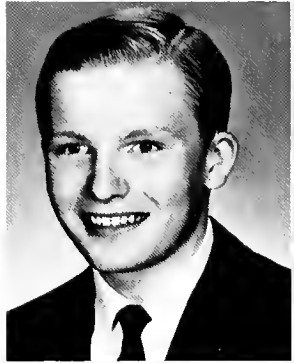

Luane Morgan
Phillip Morlock
Phyllis Morris

Susan Morris
Gary Morse
Dwight Morton

Roger Motiska
Charles Mukavetz
Larry Murg

"The left is my better side."



"Duh, duh, duh . . ."

Phillip Murg
Carol Murphy
Dale Nagy

Sara Nantz
Arthur Nardy





"Well, I bombed another one."

Barbara Nawor
Timothy Neidermeyer
Rick Nemecek

Alan Nemeth
Susan Nesbett
Katherine Netschke

Gary Neurohr
Andrea Newman
Gary Newman

Pamela Newman
Carolyn Newnes
David Nickles
Robert Niemczura
Heidemarie Nitsch

Jane Noles
Janice Norton
James Nosse
Kathy Nowakowski
David Nungesser

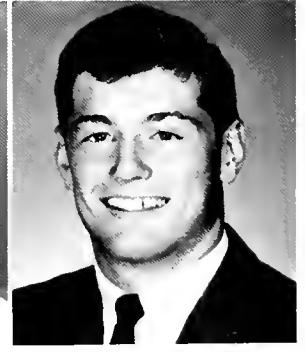
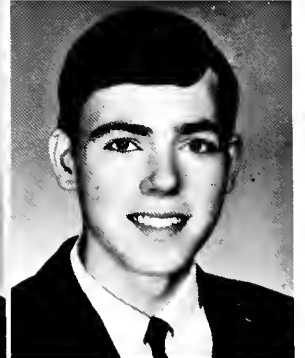



"Oh, I'm so thrilled."



Paul Nutter
 Faye Nye
 Candace Obreza
 Jack Obreza

Patrick O'Connell
 Joanne O'Connor
 Barbara Olosky
 Catherine Orazen

SENIORS

SENIORS



"You'll have to wait in line."



Dave Nungesser lost . . . in thought.

Claudia Orehek

Fay Osborne
Diane Osterholme

John Oznowich
Marlene Pacic

Barbara Paganie
Susan Pales

Joan Palguta
Dennis Palko

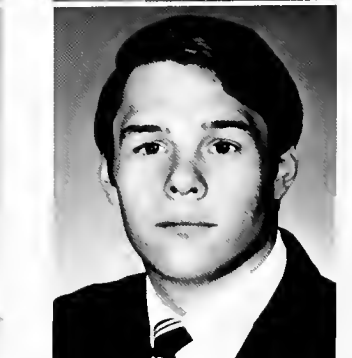
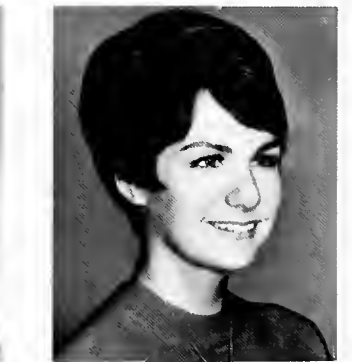

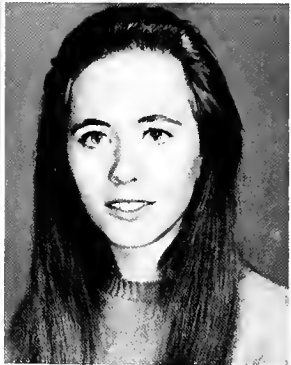

A willing subject.



John Pecon
Sandra Penca

Germaine Palmer
Alan Pancik
David Panichi
Cynthia Papparizos
James Papp

Joseph Parisi
Marie Parks
Franklin Patterson
Frank Patton
Diane Paulauskas

Patricia Pavis
Paul Pavlovich
Janice Pawlecho

Brenda Payer
Jim Payer
Virginia Peck

Daniel Penny
 Ralph Perry
 Ellen Pestak
 Marcia Pestotnik
 James Petardi

Robert Peternel
 Barbara Petrochic
 Michael Petruzzi
 Valerie Pettit
 Lorrain Pfaller

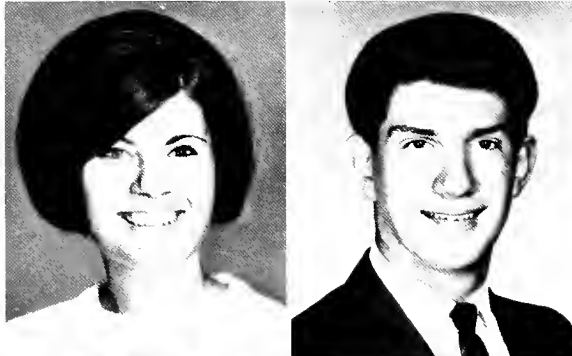

"Wait, there's six more behind me."

Steven Phelan
 Bruce Phillips

Gerald Picciano
 Janet Picciotti

Roberta Piccirillo
 Pamela Picozzi





Diana Pietro
 Patricia Powers
 Janet Plovock
 Thomas Prendergast



Victoria Pistone
 Stephen Pred
 Maria Plywacki
 Caroline Price

George Prokopovich
 Donna Pungerchar
 Robert Podobnikar

Joseph Polis
 Constance Popovic
 Mark Potocnik



SENIORS

"This is serious."





Richard Punzar

Francine Radwanick

SENIORS



Katherine Randall
Christopher Reece

Patricia Reese
Jeffrey Reichard



Chris Rexrode
Chester Reymander
Catherine Ribar

Mark Rice
William Rice
Thomas Rich



"I know your type."

Mary Reichman

David Reinhardt

Christine Reisinger

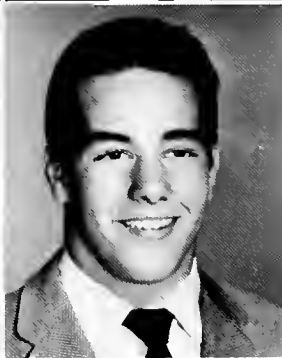



Linda Rohr
Anne Rolik

Anne Richards
Gale Richardson
Margene Richter

Carolyn Rideout
Karen Rider
Kathleen Rider

Jeffrey Rieder
Edward Ritz
Angeline Robers

Betty Jane Roberts
Michael Roberts
Theresa Rogaliner

First string floorwarmers.

"Control yourself. I know I'm irresistible."





Timothy Rooney
Louise Roskos
Martha Roskos

Robin Ross
Robert Rozman
Thomas Rudd

Loreen Rugle
Alan Russ

Craig Russell
George Russell



"This is my cheerleader's smile."

George Ruszin
Brian Rutkie

Karen Ruuska
Alan Sadar

Kenneth Sadar
Julie Sajewski

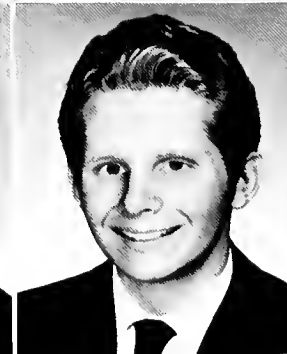
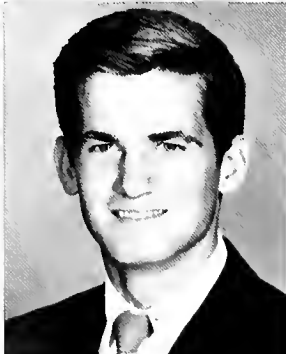



Ronald Samsa
Suzanne Sarama

Mary Ann Savoca
Melvin Scharlau

Robert Schaver
Irene Scheel

Denise Schmaltz
Cheryl Schmeltzer

Charles Schmid
Wayne Schmidt

"Brother, can you spare a dime?"



William Schmidt
Clare Schneider

Dorothea Schneider
Peggy Ann Schroeder

SENIORS



"Shouldn't there be a spotlight?"

Susan Sever
Thomas Severino
Karen Shane
David Shaner
Randell Sharon

Kathleen Shaughnessy
Annemarie Sherwood
Ralph Shimko
Richard Shirk
Thomas Shumar



SENIORS

Robert Schultheis
Richard Schwabauer

Marina Schwenke
Donna Sebusch

Joseph Serksnis
John Sever

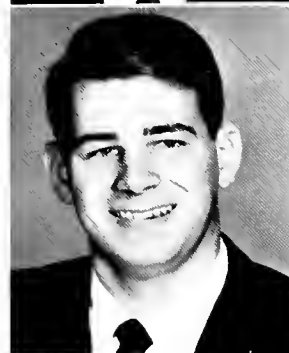
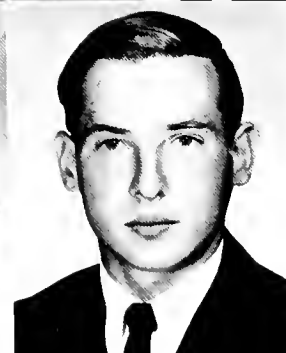
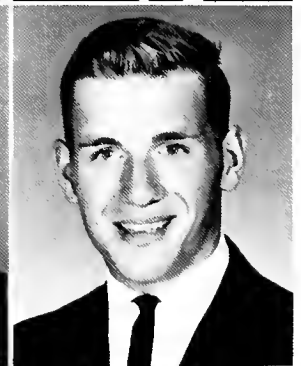
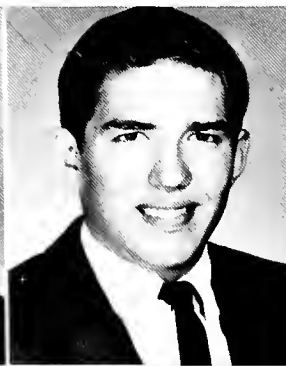
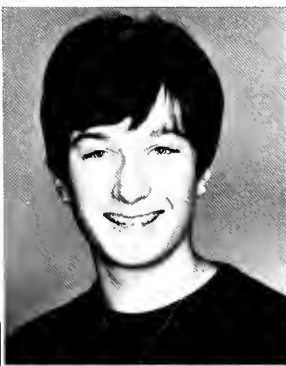

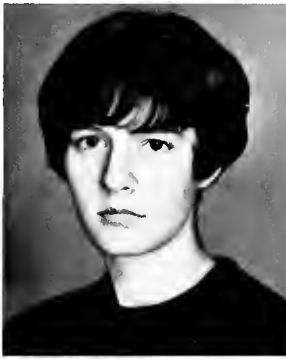

Marilyn Siders
 Ronald Siedler
 Howard Siefert
 Jay Sigal
 Linda Sigmon

John Simpson
 Dianne Sinkovec
 Margaret Sirk
 Michael Siston
 Thresa Sivert

Susan Sivik
 Sharon Skartved
 Frederich Skolaris

Judith Skrinjar
 Diane Sluga
 Douglas Smeltz

Charles Smith
 Cheryl Smith
 Gary Smith

"Dear Santa Claus, . . ."





Regina Smith

Robert Smith
Stephen Smith

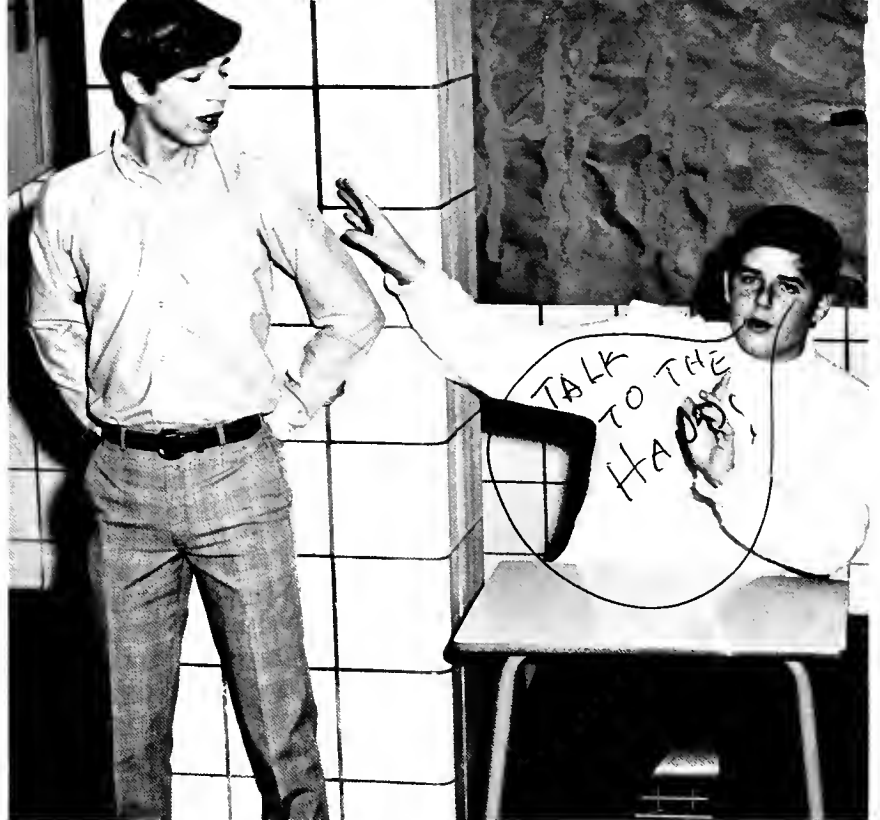

"Wait! I've got just what you're looking for."

"Look! A giant frog."

Steven Snyder
Vivian Sobole
Adria Soeder

Susan Soeder
Linda Sonntag
Susan Spears

Darwin Spiker
Christine Srnick
John Stalzer

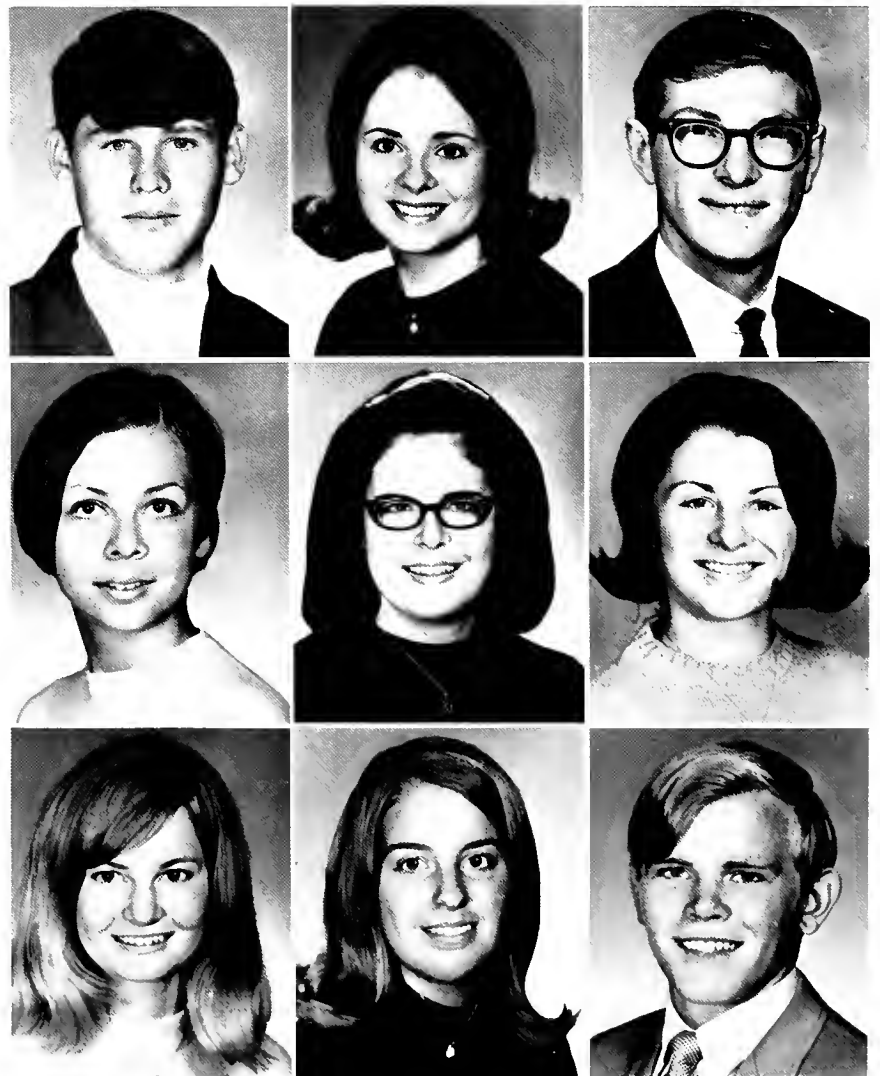

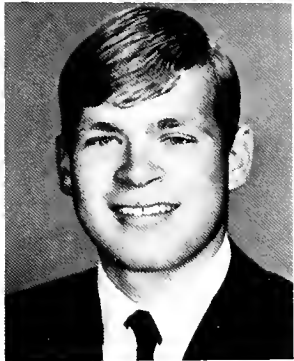
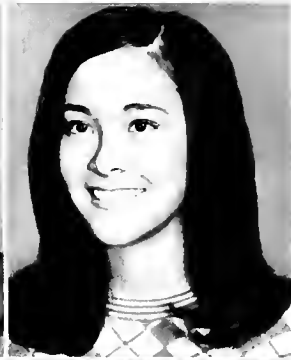

Linda Stewart
Glena Stillinger

Gary Stillwagon
James Stoch

SENIORS

Kurt Stanic
Joseph Stansfield
Patricia Stanton

Susan Starzynski
Joan Stegh
Deborah Stocker

Thomas Stravarace
Patricia Stephens
Barbara Sterling

Lokar laughs it up.

A Ganim Goosestepper.





"I was born first."

David Sustarsic
Larry Sutter
William Swaidner
Janice Swanhart
Linda Swaney

Ronnie Swanson
Gayle Swart
Marcia Swart
Donna Sweet
William Swisher



Barbara Strazier
Linda Stryjewski
Philip Stryjewski

Kathleen Strum
James Sulen
James Sullivan

Michael Sullivan
William Sumpter
Suzanne Surrena

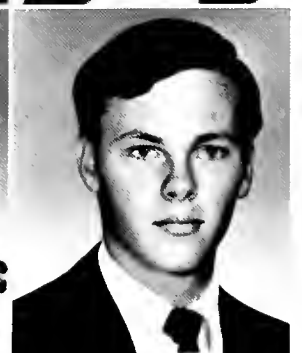



Linda Tabb
Cynthia Tadj
Barbara Takiguchi
Stanley Tanski

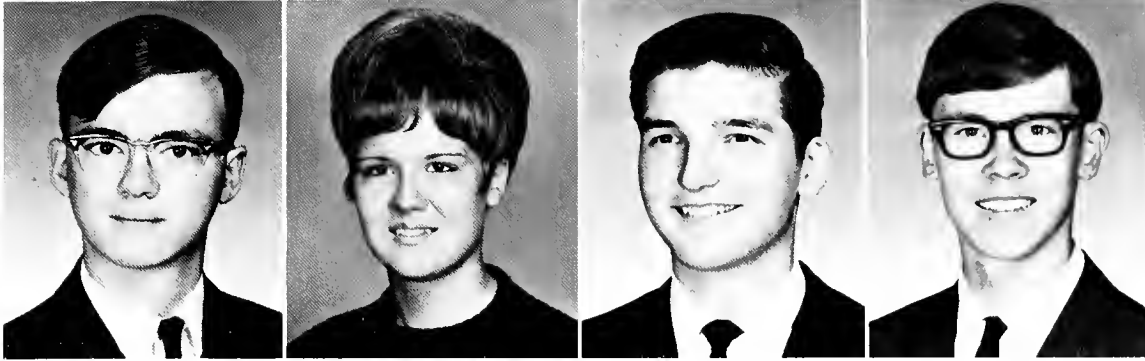

Wilfred Tabb
Susan Takacs
John Tanko
Robert Taub

SENIORS

"I bit my tongue."



Track practice



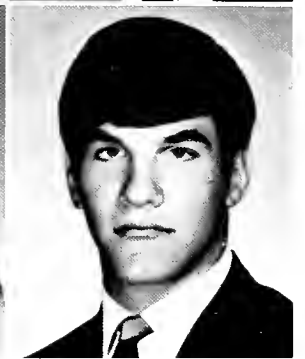
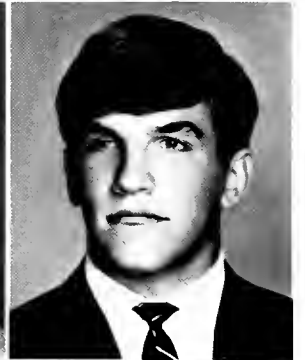
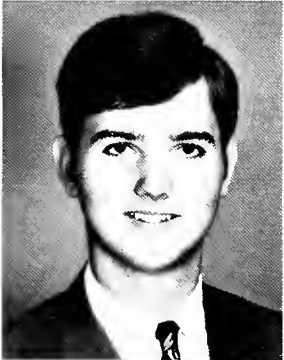

Richard Tavenier
Bruce Taylor
Charles Taylor

Linda Taylor
Susan Taylor
David Templeton

Gail Theus
James Thomas
Patricia Timlin

Debra Tinker
Linda Tober
Jeanne Tobin

Machiko Tokunaga
James Tolar
John Tolar

SENIORS

"I tried it yesterday and I'm still sick!"

Barbara Tolchinsky





"Carry 'em yourself."

Alison Town
Rosalie Tratnik
Richard Trebec

Alison Trommetter
Dorothy Trunkely
Terry Tryon

Richard Tuckerman
Ronald Tuckerman
James Turk



Laura Tomcko
John Tomino

Earlene Tonkin
Linda Toth

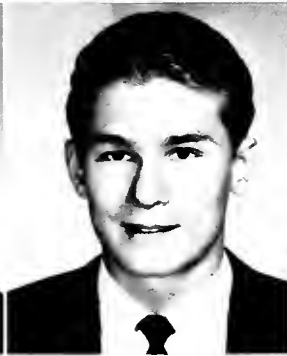

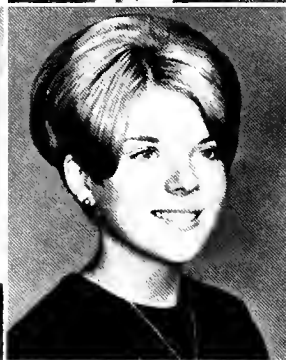
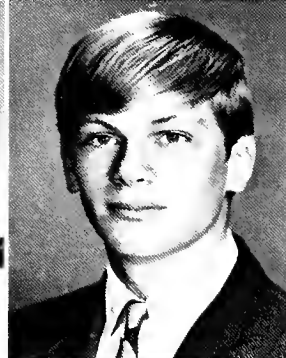
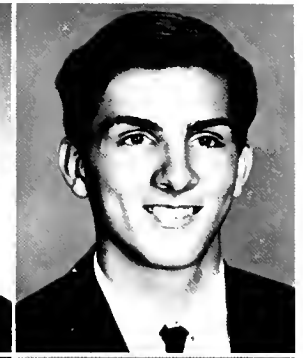

Catherine Tyrrell
Debra Uchbar
Giovanna Ulizzi

Gary Vaccariello
Karen Vahcic
Victor Valli

Kathleen Vance
David Vandever
Marcia Vanel

And another problem in the suggestion box.

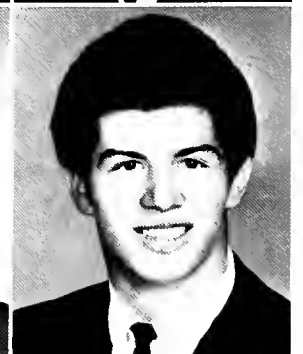

Theresa Vantilburg
Alvera Vargo
Joan Vargo
Stephen Vassas
Robert Verner

Kenneth Vibbert
Robert Vidmar
Joseph Vidulich
Paul Vincent
James Vinci





"Do you want to hear me yodel?"



"Let's see. One for Aunt Martha . . ."

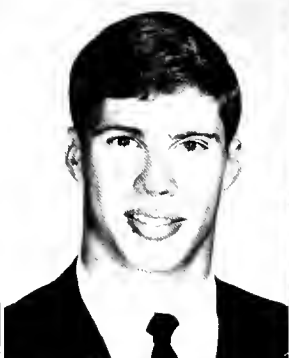

Richard Vincil
Maryann Vojtek

Donald Volante
Phillip Vollman

Pamela Volota
Patricia Volota

Robert Vunderink
Karen Wade

Gregg Wallace
Marie Wallace

Barbara Walland
Stuart Walton



Edward Walters
William Walworth

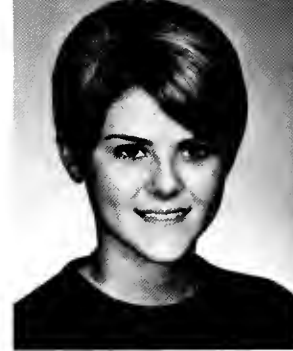
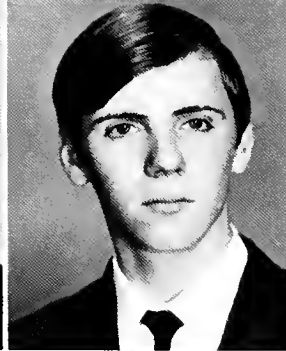
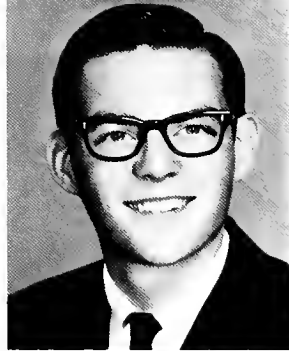

Janice Walters
Nicholas Wanchik

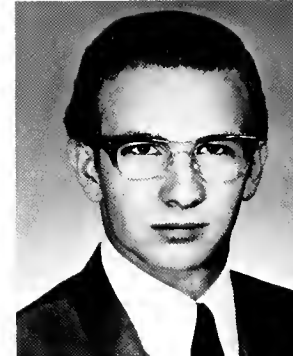

Marilyn Ward
Barbara Webb
Richard Webb

Jacklyn Weber
John Weber
Peggy Wehagen

Susan Weinke
Rosella Weir

Carleton Weiss
William Wendorff

"I wonder how much exams will be this year?"

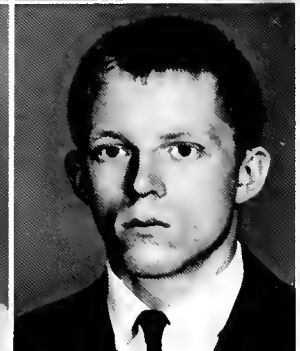
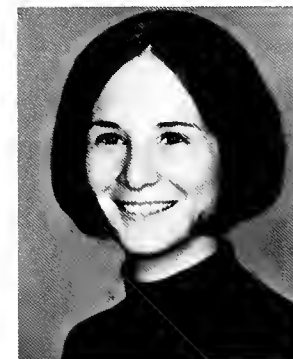



Katherine Wesley
Michael White

Byron Wilton
Patricia Winkler

Richard Wittenmyer
Paul Whyte
Craig Wiblin

John Wolf
Sharon Wolf
Sandra Worden

Christine Wilcox
James Williams
Marion Wilson

"That's close!"

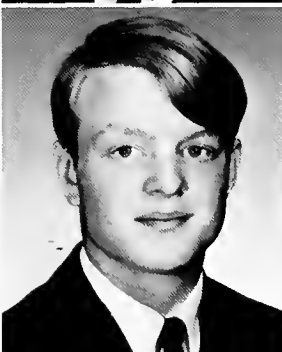
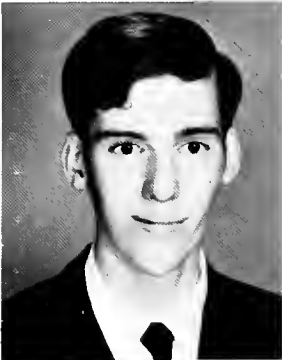

SENIORS



"I don't read, I just look at the pictures."

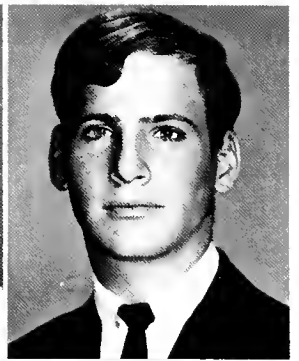

Cynthia Wutchiett
Robert Yacas

James Yane
Adrienne Yentz

Donna Yeray
Diane Young
Sally Yozipovich

Wayne Zachary
Kenneth Zakraysek
Daniel Zawack

"Go ahead! Hit me right here."

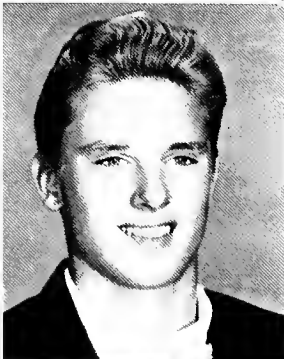

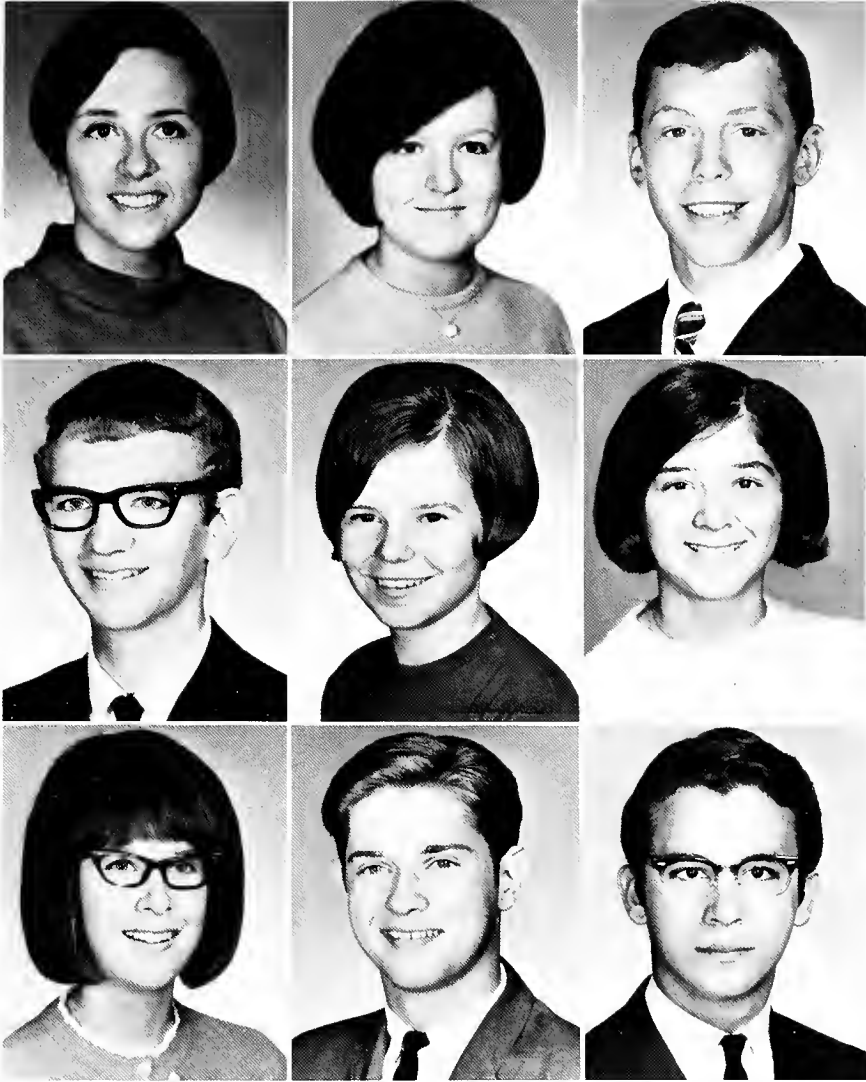

Rita Zelinsky
Robert Zeman
Christine Zingale

Gayle Zitnik
Donna Zmijewski
Joseph Znidarsic

Craig Zola
Nancy Zonar
David Zovack



"Don't come any closer!"

SENIORS

"My name, rank, and serial number!"

Charles Zuchelli
Leo Zupancic

Sheila Zurc
Kenneth Zylowski

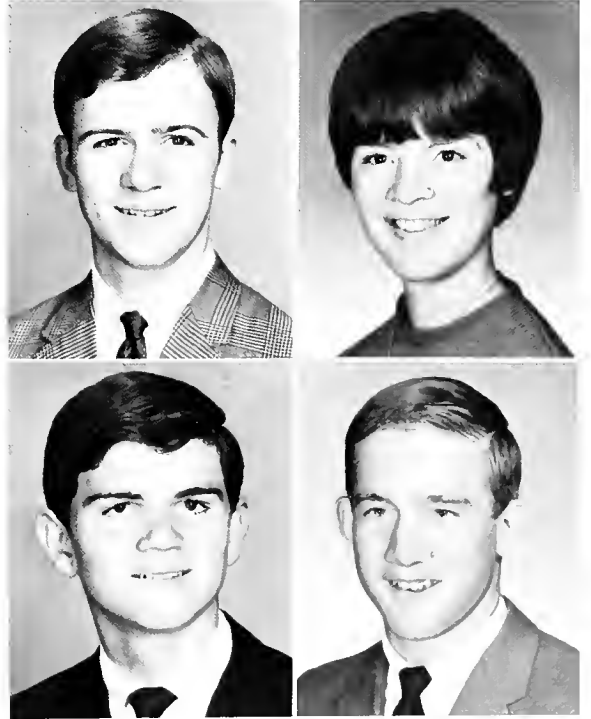

SENIOR INDEX

CAROLINA ABAZIA	Carol	JANICE BAHR	Jan	DOUG BEHREND	Doug
		Friendship Y-Teens 2, 3, 4; F.T.A. 2, 3, 4; Sophomore Mixed Choir 2, 3; Language Lab Assistant 4; Linquist Club 2, 3; National Honor Society 4; Spirits 4		JAY BENEDICT	Jay
JEAN ACKS	Jean	MACDONALD BAILEY	Mac	Cadet Band 2, 3; Concert Band 4; E-Room Activities 3; Orchestra 3, 4; Pep Band 4	
Choral Masters 3; G.A.A. 2; Sophomore Mixed Choir 2; Humanities East 3, 4; Linquist Club 3, 4; Girl's Field Hockey 2; Talent Scouts E.H.S. 4; Varsity Chorale 4; Youth Council on Human Relations 3, 4; National Honor Society 4.		Chess Club 2; Computer Club 4; Sophomore Mixed Choir 2; Key Club 3, 4		ERIC BENEDUM	Eric
LEONARD ADAMS	Leonard	BARBARA BAKA	Barb	WILLIAM ROSS BENNETT	Rusty
FRANCES ALBANESE	Fran	MARSHA BAKER	Marsha	RENEE BERMOND	Renee
Red Cross Club 4.		American Field Service 3; Euclidian Editorial Staff 3, 4; Euclidian Training Club 2; F.T.A. 2, 3; G.A.A. 2, 3; Sophomore Mixed Choir 2; Girls' Leaders Club 4; I.Q.S. 3, 4; Girls' Field Hockey 2; Girls' Volleyball 2, Girls' Track 2; Spirits 3, 4; National Honor Society 4; Youth Council on Human Relations 3, 4		KENNETH BERNHARDT	Ken
DOUGLAS ALECCI	Doug	KAREN BALASKO	Karen	Folk Club 4; Soccer 2; Stagecraft 3; Student Council Representative 2	
J. V. Basketball 2; Football 3, 4; J.V. Football 2; Boy's Gym Leaders 3, 4; Key Club 2, 3, 4; Lettermen's Club 3, 4; N.A.S.S. 3, 4; National Honor Society 3, 4.		MELINDA BALDINI	Melinda	ANTHONY BERZIN	Tony
JOHN ALEKSIC	John	Big Show 2; Folk Club 2; Sophomore Mixed Choir 2; Movie Club 3, 4; Ski Club 2; Spring Play 2, 3; Fall Play 3, 4; Winter Play 2, 3; Stagecraft 2, 3		RICHARD BEYERLE	Richard
Computer Club 4; Cross Country 2; Sophomore Mixed Choir 2; Track 2.		SUSAN BALOGH	Sue	GARRY BICE	Garry
ROXANNE ALPHONOSO	Roxanne	Folk Club 3; F.T.A. 4; G.A.A. 3; Girl's Concert Choir 3; Homecoming Committee 2; Majorette Club 2; Girls' Track 4; Youth Power 2		LINDA BIEDERSTEDT	Linda
NANCY AMACHER	Nancy	JAMES BAMBAM	Jim	G.A.A. 2; Friendship Y-Teen 4; Majorette Club 3; Orchestra 2; Red Cross Club 4	
Eucuyo 3, 4; Linquist 2, 3; National Honor Society 3, 4; Spectrum 3, 4; Student Council Representative 3, 4; World Affairs Club 3.		Computer Club 4; Folk Club 4; F.T.A. 3; Key Club 4; Linquist Club 2, 3; National Honor Society 4		EDWARD BISHOP	Ed
BARBARA AMES	Barb	LINDA BANAS	Linda	J.V. Football 2; Boys' Gym Leaders 3, 4; Swim Team 2; J.V. Swim Team 2	
Friendship Y-Teens 3; G.A.A. 3; Spirits 4		RICHARD BANKO	Rich	JANET BIZZARRI	Jan
STACEY ANAGOST	Stacey	JEANETTE BARBER	Jeanette	E-Room Activities 4; G.A.A. 2, 3; Homecoming Committee 3; Prom Committee 3; Senior Scandal 4; Girls' Basketball 2; Spirits 4; Student Council Representative 4	
CYNTHIA ANDERSON	Cindy	Mixed Choir 2, 3, 4; Linquist Club 3, 4; Student Council Representative 3		WAYNE BLACK	Wayne
Concert Band 2, 3, 4; G.A.A. 2, 3; Girl's Leaders Club 3, 4; Treasurer 4; Marching Band 2, 3, 4; National Honor Society 4		PATRICIA BARKHURST	Pat	Boys' Gym Leaders 3; Language Lab Assistant 2; Orchestra 2; Wrestling 2	
DALE ANDERSON	Dale	G.A.A. 2; Girls' Leaders Club 4; Humanities East 4; I.Q.S. 3, 4; National Honor Society 4; Survey Editorial Staff 3, 4; Page one Editor 4; Survey Training Club 2; Youth Council on Human Relations 3; Friendship Y-Teens 2, 3, 4; Treasurer 2, President 3		JOHN BLASSINGAME	John
GEORGE ANDERSON	George	DANNY BARNHART	Dan	Big Show 3, 4; Computer Club 4; Cross Country 3; E-Room Activities 3, 4; Football 2, 4; J.V. Football 2; Sophomore Mixed Choir 2; National Honor Society 3, 4; Homecoming Committee 3; Key Club 2, 3, 4; President 4; Lettermen's Club 3, 4; N.A.S.S. 3, 4; Prom Committee 3, 4; Political World Affairs Club 3; Ski Club 2, 3, 4; Spirits 2, 3, 4; Student Council Representative 2; Track 3, 4; J.V. Wrestling 2; Wrestling Club 3, 4	
ROBERT ANDERSON	Robert	SCOTT BARRETT	Scott	JOHN BLOCK	John
WILLIAM ANDERSON	Bill	Cadet Band 4		Transfer Student 4	
Swim Show 2; Swim Team 2; J.V. Swim Team 2		JILL BATTUNG	Jill	JAMES BOCK	Jim
CELENA ANDREWS	Celena	F.T.A. 3; G.A.A. 4; National Honor Society 4; Ski Club 3, 4; Girls' Tennis 2, 3; Student Council Representative 2; Swim Show 2, 3, 4; Girls' Swim Leaders 2, 3, 4; Wai Napolo 2, 3, 4; Treasurer 3, President 4		Cross Country 2, 3, 4; Lettermen's Club 2, 3, 4; N.A.S.S. 3, 4; Track 2, 3, 4	
Home Economics Club 2, 3; Youth Power 4		MICHAEL BAUMILLER	Mike	DEBORAH BOHANON	Debbie
BARBARA ANDRICH	Barbara	World Affairs Club 2; Youth Council on Human Relations 3; Youth for Christ 4		F.N.C. 2; F.T.A. 3, 4; G.A.A. 2; Linquist Club 2; National Honor Society 4	
DALE APICELLO	Dale	RICHARD BAUR	Richard	DONALD BOKOR	Don
THOMAS AQUILANO	Tom	ROBERT BAUR	Robert	Folk Club 4; Linquist Club 3, 4	
CHERYL ARENDT	Cher	JOHN BAZAN	Jack	LAWRENCE BOLE	Larry
Sophomore Mixed Choir 2; Majorette Club 2, 3		J.V. Baseball 2; Prom Committee 3; Baseball 3; Spectrum 4; World Affairs 3		Cross Country 4; Lettermen's Club 4; Linquist Club 2, 3; Science Seminar 3; National Honor Society 4	
DEBORAH ARMSTRONG	Debbie	DEBORAH BECK	Debbie	KATHLEEN BOLON	Kathy
Transfer Student 4		ROBERT BECKWITH	Bob	F.T.A. 4; G.A.A. 2; Linquist Club 2, 3; Friendship Y-Teen 4; Red Cross 4; National Honor Society 4	
CHARLES ARNOLD	Chuck	Football 3		JEFFERY BOOMS	Jeff
Baseball 3; Football 3, 4; Lettermen's Club 3, 4		GAIL BEHM	Gail	Basketball 2, 3, 4; J.V. Basketball 2; Lettermen's Club 2, 3, 4; Spirits 4; Track 2, 3, 4	
FREDERICK ARNOLD	Fred	F.B.L.A. 4; Red Cross Club 2, 3, 4		AUGUSTA ARTINO	Augusta
Folk Club 4; Football 3; J.V. Football 2; National Honor Society 4; Orchestra 2, 3, 4; J.V. Wrestling 2, 3; Wrestling 3, 4; Wrestling Club 4; Youth Council on Human Relations 4		KATHLEEN AULDRIDGE	Kathy	JACK BORDEN	Jack

ANSELMO BOREAVE	Sam	ROBERTA BUCHWALD	Bobbie	LOUIS CHOS	Lou
SUSAN BORK	Sue	JANE BUCKNOT	Jane	Cadet Band 2; Computer Club 4; Concert Band 3, 4; Marching Band 2, 3, 4; National Honor Society 3, 4; P.A. Club 2, 3, 4; Talent Scouts E.H.S. 3	
PAMELA BOSCO	Pam	SUSAN BUIKUS	Sue	KEN CHUDZIK	Ken
Big Show 3; Sophomore Mixed Choir 2, 3; D.E.C.A. 4; Spring Play 2, 3; Fall Play 2, 3; Student Council Representative 3; Winter Play 3		Sophomore Mixed Choir 2; Ski Club 2		Football 4; J.V. Football 2; Boys' Gym Leaders 4; Lettermen's 4; Movie Club 4; Track 2, 3	
ROBERTA BOSCO	Robbie	PATRICIA BURNS	Pat	DIANNE MARIE CHURNEY	Marie
BERNARD BOZAK	Bernie	JOSEPH BURYA	Joe	Mixed Choir 2, Friendship Y-Teen 2; G.A.A. 2	
DIANE BRADLEY	Diane	Transfer Student 2; Computer Club 4		JOSEPH CIOMEK	Joe
Sophomore Mixed Choir 2		ROLAND BUSSE	Rolly	Choral Masters 3, 4; E-Room Activities 2, 3, 4; Sophomore Mixed Choir 2; Boys' Gym Leaders 2, 3, 4; Homecoming Committee 2, 3, 4; Student Council Representative 2	
WALTER BRADY	Walter	Baseball 3, 4; National Forensic League 3; Spirits 3, 4		DEBORAH CIRINO	Debbie
Boys' Gym Leaders 2, 3, 4; Boys' Swim Leaders 2, 3, 4; Radio Club 2, 3, 4		RAYMOND BUTTICCI	Ray	DEBORAH CLARK	Debby
GEORGE NICHOLAS BRAIDICH	George	DEBORAH BUZA	Deborah	F.T.A. 3; G.A.A. 2; Sophomore Mixed Choir 2; Linqvist Club 2, 3; National Honor Society 3, 4; Ski Club 2; Spirits 3, 4; Student Council Representative 3, 4; Swim Show 3, 4; Girls' Swim Leaders 3, 4; Wai Napolo 3, 4	
Camera Club 4; Radio Club 3, 4		DOUGLAS CABLE	Doug	TIMOTHY CLARK	Tim
JEAN BRAY	Jeannie	Football 3; J.V. Football 2; Boys' Swim Leaders 3, 4; Swim Team 4; J.V. Swim Team 2, 3		Boys' Gym Leaders 3, 4; Boys' Swim Leaders 3, 4	
Big Show 2,3,4; E-Room Activities 3,4; Junior Cabinet 3, Majorette Club 2; National Forensic League 2, Prom Committee 3,4; Senior Cabinet 4; Spectrum 2,3; Spirits 4, Stafecraft 4; Student Council Representative 3,4; Talent Scouts E.H.S. 3,4; Voice of Art 3		SUSAN CAHILL	Susan	KATHLEEN CLEMENS	Kathy
GARY BREEDEN	Gary	CAROL CAIMI	Carol	BETH CLIMO	Beth
WILLIAM BREZNAVY	Bill	Language Lab Assistant 4; Friendship Y-Teen Club 2		Big Show 3; Cheerleaders 3, 4; G.A.A. 2; Sophomore Mixed Choir 2; Girls' Leaders Club 4; Homecoming Committee 3; National Honor Society 4; Prom Committee 3; Girls' Volleyball 2; Spirits 4; Student Council Representative 3, 4; Winter Festival Queen 4	
Big Show 3, 4; E-Room Activities 4; J.V. Football 2; Key Club 3, 4; Lettermen's Club 4; Political Affairs Club 3; Spirits 3, 4; Student Council Representative 2; Wrestling 3, 4; J.V. Wrestling 2		KAREN CALABRESE	Karen	WAYNE CLOUGH	Wayne
WILLIAM L. BRIGDEN	Bill	F.T.A. 3; G.A.A. 3		WESLEY MILLER COLLINS	Wes
Camera Club 3, 4, Secretary-Treasurer 4; Euclidian Editorial Staff 3, 4, Editor 4, Head Photographer 4; Euclidian Training Club 2, 3; Sophomore Mixed Choir 2; Boys' Swim Leaders 3, 4; I.Q.S. 3, 4; Junior Cabinet 3, President 3; Key Club 2, 3, 4, Committee Chairman 3, Board Member 3; Linqvist Club 2, 3; National Honor Society 3, 4, Vice-President 4; Panther of the Month 4; Prom Committee 3, 4, Chairman 3; Science Seminar 2, 3, 4; J.V. Swim Team 2		FRANK CAMLOH	Frank	Cadet Band 2; Choral Masters 4; Concert Band 2, 3; Cross Country 2, 3, 4; Eucuyo 3; Sophomore Mixed Choir 3; Boys' Gym Leaders 4; Boys' Swim Leaders 4; International Quill and Scroll 3; Lettermen's Club 2, 3, 4, President 4; Marching Band 2, 3; N.A.S.S. 2, 3, 4; National Honor Society 4; Panther of the Month 4; Pep Band 2; Senior Scandal 4; Ski Club 4; Spirits 3, 4; Track 2, 3, 4; Youth For Christ 4	
ANITA BROMMER	Anita	DEBRA CAPELLA	Debbie	JOHN COLLURA	John
Cooperative Office Education 4; F.B.L.A. 3		F.T.A. 3, 4; Junior Cabinet 3; Junior Class Officers 3; Majorette Club 2; Prom Committee 3; Student Council Representative 3, 4; Friendship Y-Teen 2		Soccer 4	
LYNN BROOKS	Lynn	NICK CAPRETTO	Nick	THOMAS COLLURA	Tom
American Field Service 4; G.A.A. 2, 3; Linqvist Club 2, 3, 4; Friendship Y-Teen 4; National Honor Society 4		Cross Country 4; Sophomore Mixed Choir 2; Key Club 2, 3, 4; Lettermen's Club 3, 4; Wrestling 2, 3, 4; J.V. Wrestling 2		American Field Service 3, 4, President 4; Camera Club 2, 3, 4; Euclidian Editorial Staff 3; Euclidian Training Club 2; Folk Club 2; Key Club 2, 3; National Honor Society 3, 4; Science Seminar 2, 3, 4; Soccer 3; Student Council Executive Board 4; Talent Scouts E.H.S. 4	
VAUGHN BROTHERS	Vaughn	DEBORAH CARDUCCI	Debbie	MICHAEL COMERFORD	Mike
J.V. Swim Team 2, 3		Cooperative Office Education 4; F.B.L.A. 3		Transfer Student 4	
FRANK T. BROWN	Frank	PETER CARDULLIAS	Pete	BARBARA ANN COMFORT	Barb
TERRI BROWN	Terri	Football 2, 3; Boys' Gym Leaders 2, 3; Key Club 2; Student Council Representative 2; J.V. Swim Team 2		Sophomore Mixed Choir 2	
Folk Club 3; Movie Club 3, 4; National Forensic League 3, 4		MARGARET CARLSON	Maggi	KATHLEEN COOK	Kathy
CHRISTINE ANN BRUNNER	Christy	Concert Band 2, 3; Humanities East 3, 4; Literary Seminar 4; National Honor Society 4; Science Seminar 4; Ski Club 3, 4; Stagecraft 2		F.B.L.A. 4; Ski Club 4	
CONSTANCE BRUNNER	Connie	SHELDON CARPENTER	Sheldon	SHIRLEY COOK	Shirley
Cooperative Office Education 4; Friendship Y-Teen 2		Student Council Representative 4		Ad Club 2, 3, 4; Choral Masters 3, 4; Euclidian Business Staff 4; Euclidian Training Club 2, 3; Sophomore Mixed Choir 2; Humanities East 4; Linqvist Club 2, 3, 4; Friendship Y-Teen 2, 3, 4; National Honor Society 4	
PETER BUCCILLI	Pete	DIANE CATANESE	Diane	THOMAS COOKE	Tom
LYNDA BUCHHOLZ	Lynn	Folk Club 3, 4; F.N.C. 2, 3, 4; Majorette Club 2, 3; Movie 3, 4; Pink Panthers 3		Big Show 2; Book Store 3, 4; Sophomore Mixed Choir 2; Fall Play 3; Stagecraft 2, 3; Winter Play 3	
Choral Masters 3, 4; F.N.C. 2; Sophomore Mixed Choir 2; Friendship Y-Teen 3, 4; Spirits 4		GARY CAVATINO	Gary	DEAN RICHARD COOLIDGE	Dean
REBECCA BUCHWALD	Becky	J.V. Football 2; J.V. Wrestling 2		Concert Band 2, 3, 4; Boys' Gym Leaders 3; Boys' Swim Leaders 2, 3, 4; Marching Band 2, 3, 4; Pep Band 3; Swim Show 4; J.V. Swim Team 2	
Cooperative Office Education 4		JAMES CERMEIJ	James		
		Boys' Gym Leaders 2, 3; Track 3			
		DIANE CESEN	Diane		
		Cooperative Office Education 4			
		SHARON CHERASO	Sharon		
		G.A.A. 2			

THOMAS COOPER Choral Masters 3, 4; Cross Country 2, 3, 4; Folk Club 4; Sophomore Mixed Choir 2; Key Club 2, 3, 4; Lettermen's Club 3, 4; National Forensic League 3, 4	Tom	ELLEN DAVIS American Field Service 2, 3; Euclidian Editorial Staff 3, 4, Photo Editor 4; Euclidian Training Club 2; Girls' Leaders Club 3, 4, Historian 4; I.Q.S. 3, 4; G.A.A. 2; Linquist Club 2, 3, 4; National Honor Society 3, 4; Ski Club 3, 4; Spirits 3, 4	Ellen	LORETTA DEVINE	Retta
DIANA COPPERS F.T.A. 2, 3	Diana	MARTHA DAVIS G.A.A. 2; Girls' Basketball 2, 4; Girls' Volleyball 4	Martha	DENNIS DE VINEY Choral Masters 3, 4; Cross Country 2, 3; E-Room Activities 4; Football 3, 4; J.V. Football 2; Sophomore Mixed Choir 2; Boys' Gym Leaders 2, 3; Boys' Swim Leaders 4; Senior Scandal 4; Wrestling 2, 3, 4; J.V. Wrestling 2	Dennis
GRANT CORBETT	Grant	JACQUELINE DAY F.N.C. 2; Majorettes 4; Majorette Club 2, 3; Majorette Substitutes 4; Spirits 4; Student Council Representative 2	Jackie	LINDA DEZELON	Linda
LINDA CORNWELL	Linda	KATHLEEN DEBELJAK	Kathy	GLENN DI BIASIO	Glenn
BARBARA CORRELL	Barb	MICHAEL DEBEVEC Computer Club 4, Vice-President 4; Concert Band 2, 4; Euclidian Editorial Staff 3, 4, Copy Editor 4; Euclidian Training Club 2; Humanities East 3, 4; I.Q.S. 3, 4; Key Club 2, 3, 4, Executive Board 3, 4, Secretary 4, Service Chairman 3; Linquist Club 2, 3; Marching Band 2, 4; National Forensic League 3, 4; National Honor Society 3, 4; Prom Committee 3; Science Seminar 2, 3, 4	Mike	LINDA DICKI	Linda
RICHARD COTTON	Rick	JAN DEBLY Sophomore Mixed Choir 2, 3; Friendship Y-Teen 2; Ski Club 3, 4; Spectrum 3; Spirits 4	Jan	LINDA DIECKMANN Sophomore Mixed Choir 2; Girls' Leaders Club 3, 4; Ski Club 3	Linda
DENNIS COUGHLIN Chess Club 2, 3, 4; Foremen's Club 4; Radio Club 2, 3	Denny	JANE DECATUR American Field Service 2, 3, 4; Computer Club 4; Concert Band 2, 3, 4; Euclidian Editorial Staff 3, 4, Senior Editor 4; Euclidian Training Club 2; I.Q.S. 3, 4; Linquist Club 2, 3; Literary Seminar 4; Friendship Y-Teen 2, 3; G.A.A. 2; Marching Band 3, 4; National Honor Society 3, 4; Ski Club 3, 4; Spectrum 2, 3	Jane	MARY ELLEN DIENES Big Show 2; Cadet Band 2; Concert Band 3, 4; G.A.A. 2, 4; Marching Band 2, 3, 4; National Honor Society 4; Pep Band 3; Ski Club 4; Girl's Field Hockey 2; Stagecraft 2; Swim Show 4; Girls' Swim Leaders 4; Wai Napolo 4	Mary
RICHARD COZART Key Club 4; Lettermen's Club 4; Linquist Club 3, 4; National Honor Society 4; Soccer 2, 3, 4	Rick	ROBIN DEEGAN Folk Club 2; National Forensic League 2; Spectrum 2; Student Council Representative 2	Robin	ROBERTA DILL Transfer Student 4; Euclidian Editorial Staff 4; Linquist Club 4; Ski Club 4; Youth Council on Human Relations 4	Bobbie
JACK CRAIGS E-Room Activities 4; Football 4; J.V. Football 2; Junior Cabinet 3; Key Club 2, 3, 4; Prom Committee 3, 4; Senior Cabinet 4; Senior Class Officer 4; Student Council Representative 3; Track 2, 3	Jack	BRUCE DEISTER	Bruce	KATHLEEN DIPKO	Kathy
LEONARD CRAWFORD Key Club 2, 3, 4	Len	JOHN DE LANGIS	John	ANTOINETTE DI SANTO Book Store 3, 4; Cadet Band 2; Marching Band 2; National Honor Society 4	Toni
THOMAS CRAWFORD	Tom	SUZANNE DELSANTER Cadet Band 2; Concert Band 3; F.T.A. 3, 4; Marching Band 2, 3; Friendship Y-Teen 4; Student Council Representative 4	Suzanne	KAREN DOAK G.A.A. 2, 3, 4; Girl's Volleyball 4; Girl's Softball 2, 3, 4; Student Council Representative 3; Survey Business Staff 4	Karen
DEBORAH CROMBIE	Debbie	PHILLIP DELUCA	Phil	DUANE DOBLAR Concert Band 2, 3, 4; Lettermen's Club 2, 3, 4; Marching Band 2, 3, 4; Pep Band 2; Track 2, 3, 4	Duane
JANET CRONE American Field Service 3, 4, Student Abroad 3; Concert Band 2, 3; Euclidian Editorial Staff 3, 4; Euclidian Training Club 2; G.A.A. 2; Girls' Leaders Club 3, 4; I.Q.S. 3, 4; Marching Band 2, 3; National Honor Society 3, 4	Janet	DAVID DEMOJZES Choral Masters 4; Football 3, 4; J.V. Football 2; Sophomore Mixed Choir 2, 3; Boy's Gym Leaders 3; Lettermen's Club 4; Student Council Representative 2	Dave	FRANK DOBLEKAR Basketball 2; Foreman's Club 2; Concert Band 3, 4; Talent Scouts E.H.S. 4	Frank
JAMES CROSSON	Jim	DOROTHY DENGEL	Dorothy	DAVID KEITH DODGE Transfer Student 3	Dave
RANDOLPH CRUPPER	Randy	FRANK DENGEL	Frank	RAYMOND DOEHRING D.E.C.A. 4	Ray
PATRICIA CUCHIARA National Forensic League 4; Prom Committee 4; Senior Scandal 4; Ski Club 2, 3, 4; Stagecraft 3; Youth Power 3, 4	Patti	DIANE DENISON American Field Service 4; Computer Club 4; F.T.A. 2, 3, 4; National Honor Society 4	Diane	JANIS DOHERTY G.A.A. 2; Sophomore Mixed Choir 2; Humanities East 4; Girl's Volleyball 2; Girl's Track 2; Girl's Field Hockey 2; Youth Council on Human Relations 3	Janis
FREDERICK CUEVAS F.B.L.A. 4	Fred	SAM DERBY Football 4	Sam	KEITH DOLE Big Show 4; Key Club 4; P.A. Club 4; Spring Play 4; Fall Play 4; Swim Show 4; Talent Scouts E.H.S. 4; Voice of Art 4	Keith
THOMAS CURTIS Ski Club 3, 4; Spirits 4	Tom	DENNIS DERGANIC	Dennis	THOMAS RICHARD DOLTER Folk Club 4; Sophomore Mixed Choir 2, 3; Soccer 2, 3; Survey Training Club 2; Youth Council on Human Relations 4	Tom
ROXANNE CUTSHALL Homecoming Court 4; Spirits 4; Student Council Representative 4	Rocky	MARYJEAN DE TOMASO Concert Band 2, 3, 4; Euclidian Training Club 3; Marching Band 2, 3, 4; Pep Band 3; Girl's Basketball 2	Maryjean	MICHAEL DONLIN	Mike
RAY DACAR	Ray	LYNN DETWEILER	Lynn	JANET DONOVAN Transfer Student 3; D.E.C.A. 4; Pink Panthers 3	Janet
CAROL DANN Cadet Band 2, 3; Concert Band 4; Marching Band 2, 3, 4; Orchestra 4; Swim Show 3, 4; Swim Leaders 3, 4; Wai Napolo 3, 4	Cari	WILLIAM DORNBUSCH	Bill	HELLEN DOUGHERTY Big Show 4; Choral Masters 3; Eucuyo 4; Folk Club 4; G.A.A. 2, 3; Sophomore Mixed Choir 2; Spring Play 4; Fall Play 4; Varsity Chorale 4; Voice of Art 4, Vice-President 4; Winter Play 4	Hellen
KENNETH DARDIS	Ken				
JANE DAUCHY G.A.A. 2, 3; Orchestra 2, 3; Ski Club 3, 4; Spirits 4; Swim Show 2, 4; Swim Leaders 4; Voice of Art 4; Wai Napolo 4	Janie				
MADÉLINE ANN DAVID G.A.A. 2; Friendship Y-Teen 2; Spirits 4	Madeline				

DIANE DRAGOLICH Pink Panther 3	Diane	LINDA ERSKINE	Linda	RONALD GADISH J.V. Wrestling 2	Ron
CHARLES DRAKE	Charles	THOMAS ERWIN	Tom	ERNEST GALLO Football 3, 4; J.V. Football 2; Lettermen's Club 4; Wrestling 2; J.V. Wrestling 2	Ernie
CHARLES DRAZDIK	Chuck	FRED ESSEX D.E.C.A. 4; Swim Team 3; J.V. Swim Team 2	Fred	DEBORAH GALLOWAY American Field Service 3; Choral Masters 3, 4; G.A.A. 2, 3, 4; Sophomore Mixed Choir 2; Human- ities 3, 4; Junior Cabinet 3; Junior Class Officer 3; Vice President; Linquist Club 2, 3; Literary Seminar 4; National Forensic League 2, 4, Vice President 4; National Honor Society 3, 4; Junior Prom Com- mittee 3; Girl's Field Hockey 2; Student Council Representative 4; Fall Play 4	Debbie
WILLIS ANN OREISBACH Computer Club 4; Choral Masters 3, 4; F.T.A. 2, 3, 4; G.A.A. 2; Sophomore Mixed Choir 2; Radio Club 3; Girl's Field Hockey 2; Spectrum 3	Willis Ann	JEFFREY FAGAN J.V. Basketball 2; Choral Masters 3, 4; Cross Country 2, 3, 4; E-Room Activities 4; Sophomore Mixed Choir 2; Key Club 2, 3, 4; Lettermen's Club 2, 3, 4; N.A.S.S. 2, 3, 4; National Honor Society 3, 4; Student Council Representative 2; Track 2, 3, 4	Jeff	KATHRYN GAMBER G.A.A. 2, 3, 4, Secretary 3, President 4; Girls' Leaders Club 4; Movie Club 3, 4; Senior Scandal 4; Ski Club 4; Girl's Volleyball 3; Girl's Field Hockey 2, 3, 4	Kathy
FRANK DREMEL Bowling 2; Football 2; Foreman's Club 2; In- dustrial Arts Teachers Club 2; Ski Club 2; Youth Power 2	Frank	MARJORIE FENNELLS Cheerleaders 3, 4; Cheerleader Substitutes 3, 4; F.B.L.A. 3; Friendship Y-Teen 2; Ski Club 4	Margie	JOHN GANNON Transfer Student 3	John
SUSAN DRITZ Euclidian Business Staff 4; Majorette Club 2, 3; Prom Committee 4; Senior Scandal 4; Ski Club 2, 3, 4; Senior Cabinet 4; Senior Class Officer 4; Spirits 2, 3, 4, Secretary 4; Student Council Repre- sentative 3, 4; Winter Festival Court 2	Sue	DARLENE FERRARA Ski Club 4	Der	JUDITH MARIE GANSEN National Honor Society 4; Friendship Y-Teen 4	Judy
JOSEPH DUDEK Cross Country 2; Key Club 2, 3, 4; Ski Club 4; Track 2; Youth Power 2, 3, 4	Joe	FRANK FERRATO	Frank	DONALD GANT Choral Masters 3; Sophomore Mixed Choir 2	Don
ROBERT DUDEK	Robert	CATHERINE FICERE Majorette Club 2, 3; Student Council Represen- tative 2, 3	Cath	WALTER DAVID GARLING Key Club 3, 4	Dave
JANE DUNBAR Big Show 3, 4; G.A.A. 3, 4; Ski Club 2, 3, 4; Girl's Field Hockey 3	Jane	SUSAN FIKE American Field Service 4; F.T.A. 2, 3, 4; Sopho- more Mixed Choir 2; Linquist Club 2, 3; National Honor Society 4	Sue	MICHAELEEN GARTROZA F.B.L.A. 3, 4; Home Economics Club 3; Pink Panthers 3; Survey Business Staff 4	Mickey
DIANE DUNBAR G.A.A. 3; Humanities East 4; Linquist Club 2, 3, 4; National Honor Society 4; Ski Club 4	Diane	DIANA FINK Choral Masters 3, 4; Sophomore Mixed Choir 2; Friendship Y-Teen Club 2; Girl's Field Hockey 2; Girl's Softball 2	Diana	GEORGE GAST Choral Masters 3, 4; Football 3, 4; J.V. Football 2; Sophomore Mixed Choir 2; Boys' Gym Leaders 2, 3, 4; Lettermen's Club 3, 4; N.A.S.S. 3, 4; Soccer 3; Track 2, 4; Wrestling 3, 4; J.V. Wrestling 2	George
GUY DUNN Computer Club 4; Football 2; Swim Team 2; J.V. Swim Team 2	Guy	PATRICK FIORELLI Computer Club 4; Folk Club 4	Pat	BARBARA GATES Eucuyo 4	Barb
MARK DVORAK E-Room Activities 3; Football 2	Mark	RICHARD FIORELLI Eucuyo 2, 3	Rick	PATRICK GAVIN Track 2	Pat
MICHAEL DWORNING	Mike	CALVERT FISHER E-Room Activities 4; Soccer 3,4	Cal	LINDA GAWEL G.A.A. 2, 3; Girl's Volleyball 2; Girl's Field Hockey 2, 3	Linda
GEORGE DZURA	George	PAUL FISTER Folk Club 2	Paul	PAULETTE GELLER Friendship Y-Teen 4	Paulette
RICHARD EDER Football 2, 3; J.V. Football 2; Homecoming Com- mittee 2, 3, 4; Key Club 4; Prom Committee 3, 4; Ski Club 4; Senior Cabinet 4; Spirits 4; Student Council Representative 2, 3, 4; Track 2, 3	Rich	PATRICK FOY Cadet Band 2; Concert Band 3, 4; Marching Band 2, 3, 4; National Forensic League 3, 4; Pep Band 2,3, 4	Pat	BRUCE GEMMELL	Bruce
HARRIET EGLIN American Field Service 3; Cadet Band 2; Concert Band 3, 4; F.N.C. 3, 4; G.A.A. 2, 3; I.Q.S. 3, 4; Linquist Club 2, 3; Marching Band 2, 3, 4; National Honor Society 4; Pep Band 3; Senior Scandal 4; Survey Business Staff 2, 3, 4; Survey Training Club 2	Hedy	SANDRA FRABOTTA	Sandy	CHARLES GENARO	Charlie
THEODORE EHLERT Camera Club 2	Ted	JANET FRANCIS Friendship Y-Teen Club 4; Ski Club 4	Jan	DONALD GEORGE	Don
ROBERT ELDER Cross Country 4; Radio Club 3; Track 3, 4	Robert	KAREN FRANK Choral Masters 4; F.T.A. 2, 3, 4; Sophomore Mixed Choir 2; Linquist Club 2; Friendship Y-Teen Club 2, 3, 4, Secretary 3; National Honor Society 4	Karen	WAYNE GEPHART	Wayne
KAREN EMERICK Choral Masters 3, 4; Sophomore Mixed Choir 2; Homecoming Committee 2; Horizon 2, 3; Prom Committee 4; Senior Scandal 4; Spirits 3; Student Council Representative 3	Karen	KENNETH FRANK Chess Club 2; Baseball 3, 4; J.V. Baseball 2; Com- puter Club 4; E-Room Activities 3; Gymnastics Club 2; Lettermen's Club 3; Science Seminar 3; Ski Club 2, 3, 4	Ken	MARTHA GEYER Youth Power 4	Marty
BURTON EMIG Radio Club 3, 4	Burton	PATRICIA FRANK Cooperative Office Education 4	Pat	LINDA GIBBONS Cooperative Office Education 4; Majorette Club 2, 3	Linda
DONALD EMMERT	Don	ROBERT FRIEDEL E-Room Activities 2; Homecoming Committee 4; National Forensic League 2, 3; National Honor Society 4; Ski Club 2, 3, 4; Spirits 4; Student Council Representative 2, 4	Bob	RALPH GIBSON Cadet Band 2, 3; Concert Band 4	Ralph
DEBBIE ERDMAN Sophomore Mixed Choir 2; Girls' Leaders Club 3, 4; Girl's Basketball 2, 3; Girl's Volleyball 2, 3, 4; Girl's Field Hockey 2, 3	Debbie	RUDDLIF FRUEBOES	Rudy	CHARLOTTE GILLESPIE Cooperative Office Education 4; Sophomore Mixed Choir 2; Youth For Christ 2	Char
		MARIE FUGINA Sophomore Mixed Choir 2	Marie	IRENE GISHNOCK	Irene

JERRY GLICK J.V. Baseball 2; Cadet Band 2, 4; Chess Club 2, 3; National Forensic League 4	Jerry	STEVEN HADYK	Steve	PATRICIA HELMICK	Patricia
DALE GLICKER Key Club 2, 3, 4	Dale	JOYCE HAFFER American Field Service 3, 4; F.T.A. 2, 3, 4; Sophomore Mixed Choir 2, 3; Linquist Club 2, 3, 4; Friendship Club 2; National Honor Society 4	Joyce	JOAN LESLIE HENDERSON Big Show 3; Eucuyo 3, 4; F.T.A. 2; Humanities East 3; Linquist Club 2, 3; National Honor Society 3, 4; Orchestra 2, 3, 4; Political World Affairs Club 3, 4; President 4; Spectrum 3	Joan
JOY GLIHA Transfer Student 3; Humanities East 3; Voice of Art 3, 4, President 4	Joy	SHEREEN HAGBERG Folk Club 2, 3; Movie Club 3, 4; Ski Club 2, 3; Spring Play 3; Fall Play 4; Stagecraft 4; Winter Play 4	Sherri	RONALD HENDY	Ron
CHERYL GLUBISH Braille Club 4; Cadet Band 2, 3; Concert Band 4; Marching Band 2, 3, 4; Medical Careers Club 4; Pep Band 3	Cheryl	MICHELLE HAHN	Michelle	DOUGLAS HENNIE J.V. Football 2; Spirits 2	Doug
BARBARA ANN GORDOS Friendship Y-Teen 2, 3, 4, Vice President 3; I.Q.S. 3, 4; Junior Prom Committee 3; National Honor Society 3, 4; Student Council Representative 2; Survey Editorial Staff 3, 4, Editor-in-Chief 4; Survey Training Club 2, 3	Barb	MADELYNN HALL Euclidian Training Club 2; Junior Cabinet 3; Major-ette Club 2; National Honor Society 4; Spectrum 2; Survey Training Club 2; Friendship Y-Teen 2, 3, 4	Lynn	DEBORAH HENSON F.T.A. 4; G.A.A. 3; Friendship Y-Teens 2; M.C.C. 4; Ski Club 4; Spectrum 3, 4	Debby
JENNY LOU GRABITZ F.N.C. 2, 4; F.T.A. 2, 3; National Honor Society 3, 4	Jenny	RITA HALSEY E-Room Activities 4; F.T.A. 2, 3, 4; G.A.A. 2; Homecoming Committee 3; National Honor Society 4; Spirits 3, 4; Student Council Representative 2, 3; Swim Show 3, 4; Swim Leaders 3, 4; Wai Napolo 3, 4; Spirits 3, 4, Treasurer 4	Rita	JANICE HERP	
MICHAEL GRAHAM Football 2; J.V. Football 2; Track 2, 3	Mick	ANN HANAK Choral Masters 3, 4; F.N.C. 4; G.A.A. 4; Sophomore Mixed Choir 2; Humanities East 3, 4; National Honor Society 4; Girls' Volleyball 2, 3, 4; Girls' Field Hockey 2, 3, 4	Annie	KATHERINE HERSH Braille Club 4; Friendship Y-Teens 4; Human Relations Seminar 3; Ski Club 2, 3	Kathy
DAVE GRANCHI	Dave	PAUL HANLEY Transfer Student 3	Paul	DAVA HERSKOWITZ Transfer Student 4; F.T.A. 4; National Forensic League 4; Spectrum 4	Dava
WILLIAM GRANT Transfer Student 3; Chess Club 3, 4; Football 4; Key Club 4; Ski Club 4; Fall Play 4; Winter Play 3	Bill	BRUCE HANNAN Transfer Student 4	Bruce	JOANN HIGNITE Folk Club 4; Language Lab Assistant 3, 4; Girl's Volleyball 4	Jo
ROBERT GRASSGREEN Spirits 3, 4	Bob	KENNETH HANSON J.V. Football 2; Wrestling 2	Kenneth	JAMES HINDE Concert Band 2, 3, 4; Key Club 2, 3, 4; Lettermen's Club 4; Marching Band 2, 3, 4; National Honor Society 4; Science Seminar 3; J.V. Tennis 2, 3; Varsity Tennis 4; Talent Scouts E.H.S. 2,3	Jim
GEOFFREY GREER Foremen's Club 2	Jeff	DAVID HARPER	David	PHYLLIS HINTON	Phil
LINDA GREER	Linda	CHERYL MARIE HASKO	Cheryl	MARIAN HODDER Sophomore Mixed Choir 2; National Honor Society 4; Spirits 4; Swim Show 2, 3, 4; Swim Leaders 2, 3, 4; Wai Napolo 2, 3, 4, Vice-President 4	Marian
DENISE GRESSLEY Voice of Art 3, 4	Denise	KENNETH LEE HASSINK Sophomore Mixed Choir 2; Key Club 4; Prom Committee 3, 4; Senior Scandal 4; Ski Club 3, 4; Senior Cabinet 4, Senior Class Officer 4, President 4; Spirits 4; Swim Show 3, 4	Ken	STEPHEN HOEDT Concert Band 2, 3, 4; Marching Band 2, 3, 4; Pit Band 2, 4	Steve
SHIRLEY GRIFFIS Cooperative Office Education 4; F.B.L.A. 3; Sophomore Mixed Choir 2	Shirley	RICHARD HAUSER Chess Club 2; Computer 4; Football 4; J.V. Football 2; Ski Club 4; Spirits 3, 4; Stamp Club 4; Soccer 3; Track 2	Rich	PATRICIA HOERNIG Ski Club 2	Patti
CYNTHIA GRIMSIC	Cindy	DEBORAH HAVERLOCK Folk Club 2, 3; F.B.L.A. 2, 3; F.T.A. 2, 3, 4; Sophomore Mixed Choir 2; Ski Club 3, 4; Spectrum 2	Debbie	NANCY HOFFMAN Medical Careers Club 4; Stagecraft 3, 4	Nancy
STEPHEN PATRICK GRON	Steve	PATRICE HAVERBERG E-Room Activities 3, 4; F.T.A. 4; G.A.A. 2; Linquist Club 3; Ski Club 2, 3, 4; Fall Play 2	Pat	DEBORAH HORNSBY Folk Club 2, 3, 4	Debbie
GARY GRUM Computer Club 4; Humanities East 3; Key Club 2, 3, 4; National Honor Society 4	Gary	GREGORY HAY	Gregory	KATHLEEN HORVAT Book Store 2; National Honor Society 4; Sophomore Mixed Choir 2, 3; Spectrum 3	Kathy
FREDERICK C. GRUPE E-Room Activities 2; Football 3, 4; J.V. Football 2; F.T.A. 4; Boys' Gym Leaders 2, 3; Lettermen's Club 4; Prom Committee 3; Survey Editorial Staff 3, 4; Survey Training Club 2; Track 3, 4	Fred	MARILYN HAYNES A.F.S. 3; Eucuyo 4, Circulation Manager 4; F.T.A. 3, 4; Sophomore Mixed Choir 2; N.F.L. 4; Political World Affairs 4; Senior Scandal 4; Spectrum 3; Fall Play 4; Talent Scouts E.H.S. 4	Marel	BRENT HOWE Soccer 4; Track 2	Brent
NANCY GUBANC Cadet Band 2; Concert Band 3, 4; Pep Band 3	Nancy	WILLIAM HEGEDUS Football 3, 4; Lettermen's Club 3, 4; Track 2, 3, 4	Bill	TOMAS HRASTAR Student Council Representative 2	Tom
GARY GUDAITIS Computer Club 4	Gary	MAUREEN HEID Folk Club 4; F.B.L.A. 3; Ski Club 4	Mo	JERRY HUBACKA Lettermen's Club 3, 4; Survey Business Staff 3; Track 2, 3	Jerry
RONALD GUENTHER Baseball 2; J.V. Baseball 2; Student Council Representative 3	Ron	ROBERT HELM Basketball 4; Cadet Band 2, 3, 4; Concert Band 4; Track 4	Robert	WILLIAM HUFFMAN Computer Club 4; Humanities East 4; Key Club 2, 3, 4; National Honor Society 3, 4; Science Seminar 2, 3, 4; J.V. Tennis 2, 3	Bill
GAIL GUGLIOTTA	Gail	JACQUELINE HULEWICZ Folk Club 4; F.N.C. 4; Movie Club 4; Pink Panthers 2	Jackie		
JANICE GUSTETIC Euclidian Business Staff 4; Euclidian Training Club 3; F.T.A. 4; G.A.A. 2, 3, 4; Girls' Leaders Club 3, 4	Jan				

EDWARD HUMBERT	Edward	JAMES JERIC	James	GEORGE KARLAN	George
				Big Show 2; Eucuyo 3, 4; Assistant Editor 4; Humanities East 4; Key Club 2, 3, 4; National Honor Society 3, 4; President 4; Science Seminar 3, 4; Soccer 3; Stagecraft 3; Winter Play 3; Youth Council on Human Relations 4	
STEVEN HUNN	Steve	LAURA JEWETT	Laurie	BETTY KEELER	Peggy
Folk Club 3, 4; Key Club 2, 3, 4		American Field Service 2; Cheerleaders 4; Euclidian Training Club 3; Folk Club 2; Friendship Y-Teens 2, 3; G.A.A. 2; Homecoming Committee 3; Prom Committee 3, 4; Ski Club 2, 3, 4; Spirits 3, 4; Student Council Representative 3, 4; Swim Show 3, 4; Swim Leaders 3, 4; Wai Napolo 3, 4; National Honor Society 4		A.F.S. 4; Eucuyo 3, 4; Humanities East 4; Linquist Club 2; Literary Seminar 4; Medical Careers Club 4; Political World Affairs Club 3, 4; National Honor Society 4; Senior Scandal 4; Spectrum 3, 4; Student Council Representative 3, 4	
SKYE HURLBURT	Skye	RONALD JOZESKI	Ronald	CYNTHIA KELLY	Cindy
Ad Club 2, 3, 4; Big Show 3, 4; Cheerleader Substitutes 2; Choral Masters 3, 4; Sophomore Mixed Choir 2; Humanities East 3, 4; Spirits 4; Varsity Chorale 4; Drama Workshop 3				Book Store 2; Choral Masters 3, 4; Sophomore Mixed Choir 2; Humanities East 4; Spectrum 3; Student Council Representative 3; Swim Show 2, 3, 4; Swim Leaders 2, 3, 4; Voices of Art 4; Wai Napolo 4	
LINDA HYLE	Linda	CRAIG JOHNSON	Craig	ROBERT KELLEY	Rock
Humanities East 4; Linquist Club 2, 3; Spectrum 2, 3		Chess Club 2, 3; E-Room Activites 2, 3, 4; Sophomore Mixed Choir 2; Golf 3, 4; Key Club 2, 3; Magnum Club 2, 3, 4; Ski Club 3, 4; National Honor Society 4		Key Club 4; National Honor Society 4; Political World Affairs Club 3, 4; Science Seminar 3, 4	
GEORGE WILLIAM HYNES	Bill	JERRI JOHNSON	Jerri	BRUCE KEMP	Bruce
Spring Play 2; Fall Play 2					
ARTHUR IACOFONO	Art	BRADLEY JONES	Bradley	KEITH KERN	Keith
Chess Club 2, 3, 4; Cross Country 2, 3; Football 2, 3; J.V. Football 2, 3; Boys' Gym Leaders 3; Boys' Swim Leaders 3; Language Lab Assistant 2; Lettermen's Club 2, 3, 4; Track 2, 3, 4; Wrestling 2, 3; J.V. Wrestling 2				Key Club 4; National Honor Society 4; Political World Affairs Club 3, 4; Science Seminar 3, 4	
RANEE IAFELICE	Iafy	EARL JONES	Earl	CYNTHIA KERSHAW	Cindy
Friendship Y-Teen 2; G.A.A. 2; Sophomore Mixed Choir 2, 3; Student Council Representative 2				Choral Masters 4; F.T.A. 4; Sophomore Mixed Choir 2; Linquist Club 2, 3, 4; Majorettes 3, 4; Majorette Club 2; National Honor Society 3, 4; Swim Show 3, 4; Swim Leaders 3, 4; Talent Scouts E.H.S. 3; Wai Napolo 3, 4	
KAREN ICKE	Karen	PAUL KACPRZAK	Paul	TIMOTHY KERZISNIK	Tim
Choral Masters 3, 4; F.T.A. 2; Sophomore Mixed Choir 2; Spirits 4; Student Council Representative 3, 4; Swim Show 4; Swim Leaders 4; Wai Napolo 4		Ski Club 4		Football 4	
NATALIE ILG	Nat	LINDA KADLEC	Lin	RICHARD KIPP	Rich
F.N.C. 4; F.T.A. 4; G.A.A. 2; Sophomore Mixed Choir 2; Spectrum 3, 4		Euclidian Training Club 2, 3; F.B.L.A. 2, 3, 4; F.N.C. 2, 3, 4; F.T.A. 2; G.A.A. 2, 3; Majorette Club 2, 3; Ski Club 2, 3, 4; Spirits 4; Survey Training Club 2, 3		Lettermen's Club 2, 3, 4; Track 2, 3, 4	
STEPHEN INTIHAR	Steve	NANCY JEAN KADUNC	Nance	DALE KIRCHNER	Dale
		Choral Masters 4; Sophomore Mixed Choir 2, 3; Majorettes 3, 4, Capt. 4; Majorette Club 2, 3, 4; Majorette Substitutes 3; National Honor Society 4; Ski Club 3, 4; Spirits 3, 4; Student Council Representative 3; Talent Scouts E.H.S. 3, 4		J.V. Football 2	
STUART IRVINE	Stu	JAMES KAIM	Jim	KATHRYN KIRK	Kitty
Folk Club 3, 4		Book Store 2, 3; Radio Club 3		Transfer Student 3	
ROBERT JAFFE	Bob	LESLIE KALAN	Les	SALLY KIRK	Sally
Foremen's Club 3, 4		Big Show 3, 4; Concert Band 2, 3, 4; E-Room Activities 4; G.A.A. 2; Marching Band 2, 3, 4; Orchestra 3, 4; Pit Band 3, 4; Ski Club 2, 4; Girls' Basketball 2; Spirits 4; Student Council Representative 2			
ARTHUR JAKLIC	Art	STANLEY KALA SUNAS JR.	Stanley	THEODORE KITSOS JR.	Jay
Big Show 2; Spring Play 2; Fall Play 2					
RICHARD HENRY JAMES	Hank	ARTHUR KALLAL	Dave	ERIC KLEIN	Rick
Football 2, 3, 4; J.V. Football 2; Boys' Gym Leaders 3; Lettermen's Club 2, 3, 4; J.V. Wrestling 2		Magnum Club 2		Cross Country 3; Tennis 2; Track 3	
KRISTINA JANKUS	Kris	MARK KAPEC	Mark	JEAN KLEIN	John
G.A.A. 2; Sophomore Mixed Choir 2; Ski Club 2; Girls' Basketball 3; Girls' Volleyball 2, 3; Girls' Track 2, 3, 4; Student Council Representative 3, 4				A.F.S. 3, 4; Big Show 3; Choral Masters 4; F.T.A. 3, 4; G.A.A. 3; Sophomore Mixed Choir 2; Linquist Club 2, 3, 4; National Honor Society 3, 4; Girls' Volleyball 3; Swim Show 4; Swim Leaders 4; Wai Napolo 4	
JOSEPH JANOSIK	Joey	FRANK KAPARIC	Frank	HERBERT KLICH	Herb
Stagecraft 2; Winter Play 2		Foreman's Club 4, Vice-President 4		Stagecraft 2, 3, 4	
NANCY JARCHOW	Nance	GEORGETTA KAPARIC	George	JOHN KLOPOVIC	John
American Field Service 3, 4; Choral Masters, 4; F.T.A. 3, 4; G.A.A. 3; Linquist Club 2, 3; National Honor Society 3, 4; Prom Committee 3; Sophomore Mixed Choir 2, 3		F.B.L.A. 4; Pink Panthers 3; Survey Business Staff 4		Choral Masters 3; Sophomore Mixed Choir 2; Humanities East 2, 3; Key Club 2, 3	
ARLENE JASKY	Arlene	JANICE KAPUDJA	Janice	BEATRICE KLUSKA	Bea
Choral Masters 3, 4; Folk Club 2; F.B.L.A. 3; G.A.A. 3; Sophomore Mixed Choir 2; Girls' Volleyball 3		Friendship Y-Teens 2; G.A.A. 2; Ski Club 2, 4			
MARYANN JELENIC	Maryann	SUSAN KAPUDJA	Sue	JOSEPH KNACK	Joe
Friendship Y-Teens 4; F.T.A. 4; Student Council Representative 4		G.A.A. 2; Ski Club 2, 3, 4			
THERESA JERAN	Terri	TERRANCE KARDA	Terry	DOUGLAS KNAUS	Doug
		Computer Club 4; Key Club 2, 3, 4; Membership Chairman 3; Lettermen's Club 4; National Honor Society 4; Science Seminar 3, 4; Ski Club 2, 3; Soccer 2; Tennis 3, 4, Captain 4; Tennis J.V. 2, 3		Cross Country 3, 4; Boys' Gym Leaders 3, 4; Key Club 3, 4; Lettermen's Club 2, 3, 4; Ski Club 3, 4; Spirits 3, 4; Track 2, 3, 4; Wrestling 2, 3, 4; J.V. Wrestling 2, 3; Wrestling Club 2, 3, 4	
BARBARA JERLE	Barbara	DALE KARDOS	Otto	KAREN KNAUS	Karen
National Honors Society 4				D.E.C.A. 4	

BARBARA KNEALE Cooperative Office Education 4	Barbara	JAMES KRAKORA	Jim	JOSEPH LEHMAN	Joe
PAUL KOBILSEK Chess Club 2, 3; Orchestra 3, 4; Wrestling J.V. 2	Paul	STEPHEN KRAL Computer Club 4; Magnum Club 3, 4	Steve	WILLIAM LEHMANN Transfer Student 2; E-Room Activities 4	Bill
SCOTT KOFFEL Sophomore Mixed Choir 2; Track 2, 3, 4	Scott	BEVERLY KRAL E-Room Activities 4; Ski Club 3,4; Student Council Representative 2	Bev	SANDRA LEICHER Sophomore Mixed Choir 2	Sandra
LINDA KOKAL	Koko	CAROL KRAUSE Transfer Student 3	Carol	LAURA LEIGHTON Friendship Y-Teens 2; Homecoming Committee 3; Junior Cabinet 3; Prom Committee 3; Spirits 4; Student Council Representative 2, 3	Laura
SHARON KOLB Student Council Representative 3	Sherry	DOUGLAS KRAVOS	Doug	ROBERT LEMMO Cross Country 2, 3; Boy's Gym Leader 3; Track 2	Bob
MARCIA KOLJAT Transfer Student 3; Friendship Y-Teens 4; Ski Club 4	Marcy	ALICE KREIT Big Show 3; E-Room Activities 4; Euclidian Editorial Staff 3, 4; Euclidian Training Club 3; Junior Cabinet 3; Orchestra 2, 3, 4; Pit Band 3, 4; Prom Committee 3, 4; Senior Scandal 4; Ski Club 3, 4; Senior Cabinet 4; Spirits, 3, 4, Vice President 4	Alice	LYNN LEOTTA Euclidian Business Staff 4; F.B.L.A. 2, 3, 4; Language Lab Assistant 4	Lynn
RICHARD KOMARA	Rick	FRANK KREN Book Store 2, 3, 4	Frank	JOANN LEPPERT Cheerleaders 2, 4, Captain 4; E-Room Activities 2; Euclidian Business Staff 3, 4; G.A.A. 2; Girls' Leaders Club 3, 4; Homecoming Court 4; Homecoming Committee 3; I.Q.S. 3, 4; Language Lab Assistant 3; National Honor Society 3, 4; Panther of the Month 4; Ski Club 3; Spirits 3, 4; Student Council Representative 3	Lep
GARY KOPEC Transfer Student 3; Chess Club 3, 4; Computer Club 4, President 4; Movie Club 3, 4; Radio Club 3, 4, Secretary 3, President 4; Science Seminar 3, 4	Gary	WALT KRENSIKY Chess Club 2; D.E.C.A. 2; Magnum Club 2; Movie Club 2	Walt	CAROL LESIAK Cadet Band 2, 3, 4; F.B.L.A. 3, 4; G.A.A. 3; Majorette Club 3; Ski Club 4; Girl's Volleyball 2; Talent Scouts E.H.S. 4	Carol
NORMA KOROSEK Friendship Y-Teens 2; Prom Committee 3; Ski Club 3; Student Council Representative 3	Norma	GARY KRIVOK	Gary	DAVID LEWIS Basketball 3, 4; J.V. Basketball 2; Choral Masters 3, 4; Football 4; J.V. Football 2; Sophomore Mixed Choir 2; Lettermen's Club 3, 4; N.A.S.S. 3, 4; National Honor Society 4; Track 2; Youth for Christ 2	Dave
ANDREW KORTA Transfer Student 3; Foreman's Club 4	Andy	JOSEPH KRNC Chess Club 2, 3, 4; Computer Club 4	Joe	LINDA LEWIS	Linda
CLIFFORD KORT	Clifford	KENNETH KUCINSKI Movie Club 2; Spirits 2, 3, 4	Ken	SUSAN LEWIS	Sue
WILLIAM KORTHALS Cross Country 3, 4; E-Room Activities 4; Homecoming Committee 3; Lettermen's Club 3, 4; Ski Club 3, 4; Student Council Representative 4; Track 2, 3, 4	Korth	ROBERT KURET	Bob	WAYNE LEYBECK	Wayne
RICHARD KORZENIOWSKI Choral Masters 3; Sophomore Mixed Choir 2; Golf 4; Key Club 2, 3, 4; Language Lab Assistant 3; Lettermen's Club 4; Linguist Club 3; Ski Club 2, 3; Spirits 4; Soccer 3, 4; Student Council Representative 2	Korz	ADRIENNE KUST F.B.L.A. 4	Adie	SHARON LIPKO	Sharon
JANET KOS E-Room Activities 2	Janet	CYNTHIA LALLY Friendship Y-Teens 3; Ski Club 3	Cindy	MICHAEL LISKO	Mike
GARY KOSEC	Gary	JAMES LARDIN	Jim	LAURENCE LITTLE Track 2	Larry
MICHAEL KOSKY	Mike	SUSAN LARICK Folk Club 2; G.A.A. 2; Friendship Y-Teens 3; Orchestra 2; Ski Club 2, 3, 4; Stagecraft 3; Swim Leaders 4; Spirits 4	Sue	KENNETH LLOYD Wrestling 3	Ken
DONNA KOSTELNIK Sophomore Mixed Choir 2, 3; Student Council Representative 4	Donna	DENNIS LASEAK	Dennis	BONNI LOBDELL	Bonni
LYNN KOTNIK National Honor Society 4; Sophomore Mixed Choir 2, 3; Student Council Representative 2; Varsity Chorale 4; Youth Council on Human Relations 4	Lynn	CHERYL LASER Choral Masters 3; E-Room Activities 4; G.A.A. 2, 3, 4; Girls' Leaders Club 3, 4; Humanities East 4; Girls' Basketball 2, 3; Girls' Volleyball 2, 3; Girls' Field Hockey 2, 3; Fall Play 4; Student Council Representative 4; Talent Scouts E.H.S. 3, 4; Varsity Chorale 4	Cherie	WAYNE LOHMEYER	Ron
PATRICIA KOTNIK	Pat	JOHN LASZCZ Folk Club 4; Orchestra 2, 3; J.V. Swim Team 2	John	JEAN LOKAR American Field Service 2, 3; Choral Masters 4; Euclidian Editorial Staff 3, 4; Euclidian Training Club 2; F.T.A. 2, 3, 4; G.A.A. 2, 3; Girls' Concert Choir 2; Sophomore Mixed Choir 3; Girls' Leaders Club 3, 4; I.Q.S. 3, 4; Prom Committee 4; Spirits 3, 4; Student Council Representative 4; Voice of Art 4	Jeannie
ROBERT PHILIP KOTNIK	Bob	SUSAN LATCH E-Room Activities 4; Folk Club 2; G.A.A. 2; Majorette Club 2; Ski Club 2, 3, 4; Spirits 4; Swim Leaders 4	Sue	RONALD LOKAR	Ron
THOMAS KOVACH	Tom	MICHAEL LAUGHLIN Baseball 3, 4; J.V. Baseball 2; Basketball 3, 4; J.V. Basketball 2; J.V. Football 2	Mike	ROBERT LONCHAR Baseball 3, 4; J.V. Baseball 2; Computer Club 4; E-Room Activities 4; Sophomore Mixed Choir 2; Key Club 2, 3, 4; Lettermen's Club 3, 4; N.A.S.S. 4; Spirits 3, 4	Lonch
GEORGE KOVACIC Foreman Club 4	John	LINDA LAWRENCE	Linda	SHARLENE LOPEZ	Sharlene
BARBARA KOWICKI	Barb	BARBARA LAWRINSON	Barbara		
LAURIE KOZAR Eucuyo 4; G.A.A. 2; Friendship Y-Teen 2; National Honor Society 4; Red Cross Club 4; Ski Club 2, 3, 4; Spectrum 2, 3, 4; Spirts 4; Winter Play 2, Youth Council on Human Relations 2	Laurie	MATTHEW LAZNIK	Matt		

ZOLTAN LORINCZY	Zoltan	LINDA MANTZ	Linda	MICHAEL MEDVES	Mike
ROBERT LOVE	Bob	MICHELE MARAN	Michele Big Show 2, 3, 4; Drama Workshop 2, 3, 4; Sophomore Mixed Choir 2; Winter Play 2	MARIE MEEHAN	Marie Big Show 4; Eucuyo 3, 4, Assistant Editor 4; F.T.A. 2, 3, 4; I.Q.S. 3, 4; Linquist Club 2, 3; National Honor Society 3, 4; Senior Scandal 4; Survey Editorial Staff 2, 3, 4, Assistant Editor 4; Survey Training Club 2; Talent Scouts 4; Winter Play 4; Fall Play 4
CHRISTINE LOVEJOY	Chris	KENNETH MARINCIC	Ken		
MARIA LUCCI	Maria	MARY JANE MARINO	Mary	ELISABETH MEERTENS	Els Foreign Exchange Student 1968-69; American Field Service 4; Book Store 4; Spirits 4; Student Council Executive Board 4; Swim Show 4; Wai Napolo 4; National Honor Society 4
DANIEL LUICH	Dan	SAM MARINO	Sam Boys' Gym Leaders 4	RITA MELTON	Rita Friendship Club 2; Sophomore Mixed Choir 2; Ski Club 2; Talent Scouts 2
PETER LUKACIC	Peter Transfer Student 4; Football 4; Lettermen's Club 4; Prom Committee 4; Track 4	KATHLEEN MARSH	Kathy Sophomore Mixed Choir 2; Girls' Field Hockey 2; Spectrum 4	WILLIAM DANIEL MERRITT	Dan
ROSEMARIE LUKSIC	Rosy Friendship Y-Teens 4	SHARON MASEK	Sheri Cadet Band 2, 3; G.A.A. 2, 3, Treasurer 3; Marching Band 2, 3; Ski Club 3, 4; Girls' Basketball 2, 3; Girls' Volleyball 2, 3	DEBRA MERRITT	Debbie F.B.L.A. 3; C.O.E. 4
JUDITH LUSTIG	Judy Big Show 3; F.N.C. 2; Senior Scandal 4; Winter Play 3	NANCY MATES	Nanc	PAT MERVAR	Merv D.E.C.A. 4; Sophomore Mixed Choir 2
KATHLEEN LUTZ	Kathy Transfer Student 3; Prom Committee 4	JUDITH ANN MATJASIC	Judy Future Nurses Club 2; F.T.A. 4; G.A.A. 2; Medical Careers Club 4; Pink Panthers 4; Senior Scandal 4; Spirits 4; World Affairs Club 4	LINDA MESSENGER	Messy Friendship Y-Teens 4; Ski Club 2, 3, 4; Youth Power 2, 3
JAMES LYLE	Jim Computer Club 4; Folk Club 4; Sophomore Mixed Choir 2; Spirits 3, 4	KAREN MATOH	Karen Friendship Club 2; F.T.A. 3, 4; G.A.A. 2, 3, 4; Sophomore Mixed Choir 2; Girls' Leaders Club 3, 4; Homecoming Court 3; Prom Committee 3; Ski Club 3; Girls' Basketball 2; Spirits 4; Talent Scouts 4	DAVID MEYER	Dave Big Show 3, 4; Movie Club 4; Fall Play 2, 4; Student Council Representative 2, 4; Talent Scouts 4
CONSTANCE M. LYTLE	Connie C.O.E. 4, Secretary 4; F.B.L.A. 2, 3; G.A.A. 2; Friendship Y-Teens 2; National Honor Society 4	ANTHONY MAUCERI	Tony J.V. Football 2, 3; Baseball 3, 4; Golf 3; Boys' Gym Leaders 3, 4; Homecoming Committee 2, 3, 4; Letterman's Club 3; Ski Club 3, 4; Spirits 2, 3, 4	THOMAS MEZZACAPPA	Mez Transfer Student 4
BRIAN MACKE	Brian Folk Club 3, 4; Orchestra 3; Spirits 3, 4; Soccer 2; Wrestling 2	DENNIS MC BRIDE	Dennis Boys' Gym Leaders 2, 3; Boys' Swim Leaders 3, 4; Key Club 2, 3; Marching Band 2, 3, 4; National Honor Society 3, 4; Orchestra 3, 4; Pep Band 2, 3; Pit Band 3, 4; Radio Club 3, 4; Vice President 3; President 4; Science Seminar 2, 3; Talent Scouts 2, 3, 4; Track 2	KAREN MICHALSKI	Karen C.O.E. 4; Home Economics Club 3; Student Council Representative 2
PAMELA MAHANY	Pam Big Show 2; Euclidian Business Staff 4; Euclidian Training Club 2, 3; F.T.A. 2, 3, 4, President 4; G.A.A. 2, 3; Sophomore Mixed Choir 2; I.Q.S. 4; Junior Cabinet 3; N.H.S. 3, 4; Prom Committee 3, 4; Spectrum 3; Survey Business Staff 2, 3; Survey Training Club 2, 3; Survey Training Club 2, 3; Winter Play 4	KENNETH MC CREIGHT	Mack Choral Masters 4; Cross Country 3, 4; J.V. Football 2; Letterman's Club 4; Orchestra 3; Spirits Inc. 3, 4; J.V. Wrestling 2	SANDRA MIKA	Sandy Euclidian Business Staff 3, 4; G.A.A. 2; I.Q.S. 3, 4; Ski Club 2, 3, 4; Spirits 3, 4; Student Council Representative 3; Swim Show 2, 3, 4; Swim Leaders 2, 3, 4; Voice of Art 4; Wai Napolo 2, 3, 4
JANET MAHUSKY	Janet American Field Service 2, 3; Euclidian Business Staff 4; Euclidian Training Club 2, 3; F.T.A. 3, 4; G.A.A. 2, 3; Humanities East 4; Language Lab Assistant 3; National Honor Society 3, 4; Student Council Representative 3	ROY MC DONALD	Roy	LINDA MIKLAVCIC	Linda F.B.L.A. 2
MARK MAMRACK	Mark Key Club 3, 4; Student Council Representative 4; National Honor Society 4	DARRYL MC GILL	Darryls Camera Club 2, 3, 4, President 4; Concert Band 2, 3, 4; Euclidian Training Club 2; I.Q.S. 3, 4; Marching Band 2, 3, 4; Orchestra 4; Pep Band 2, 3; Survey Editorial Staff 3, 4; J.V. Swim Team 2	MARJORIE MIKLAVCIC	Margie
ABE MANDZUCH	Abe Transfer Student 3; Bowling 3, 4; Coin Club 3, 4; Computer Club 4; Football 3; Science Seminar 3; Spirits Inc. 3, 4; Stamp Club 3	JEFFREY MC KEE	Jeff Concert Band 2, 3, 4; Marching Band 2, 3, 4; Pit Band 4	RICHARD MIKLARIC	
MICHELE MANFREDONIA	Mickey E-Room Activities 2, 3; Friendship Club 2	JUDITH LEAH MC RAE	Jude G.A.A. 2; Sophomore Mixed Choir 2; Linquist Club 2, 3, 4; Prom Committee 4; Ski Club 2, 3, 4; Spirits 4; Student Council Representative 2, 3; Swim Show 3, 4; Girls' Swim Leaders 3, 4; Wai Napolo 3, 4; Winter Festival Court 4	EDWARD MIKOLIC	Ed
GREGORY MANN	Greg	TIMOTHY MC TIGHE	Tim D.E.C.A. 4	ELLEN MIKOVICH	Ellen Euclidian Business Staff 4; Euclidian Training Club 2; Student Secretary 3, 4; National Honor Society 4
REBECCA MANN	Becky Ad Club 2, 3, 4; American Field Service 2, 3; Big Show 2, 4; Computer Club 4; Choral Masters 3, 4; Eucuyo 4; Euclidian Business Staff 4; Euclidian Training Club 2, 3; Sophomore Mixed Choir 2; Homecoming Committee 3; I.Q.S. 4; National Honor Society 4; Prom Committee 3; Senior Scandal 4; Spectrum 2; Student Council Representative 2, 3; Human Relations Seminar 3, 4	GREGORY MEASLES	Gregory	MARILYN ANN MILAVEC	Mar Friendship Club 2; G.A.A. 2; Sophomore Mixed Choir 2; Linquist Club 2; Ski Club 3, 4; Spectrum 3; Spirits 3, 4; Student Council Representative 4
LAURA MANTZ	Laura	LEEANN MEDEVIC	Leeann F.T.A. 4; Sophomore Mixed Choir 2; Home Economics Club 3; Spectrum 2, 3	SUSAN MILAVEC	Sue Euclidian Business Staff 3, 4; f.N.C. 3, 4; G.A.A. 2, 3; I.Q.S. 3, 4; Friendship Y-Teen 3, 4
LIZBETH MANTZ	Libby C.O.E. 4, President 4			CHARLES MILLER	
				JACQUELINE MILLER	Jackie
				JAYNE ELAINE MILLER	Jayne Sophomore Mixed Choir 2, 3, 4; Spirits 4; Student Council Representative 2

RICHARD MILLER Mixed Choir 2, 3; Ski Club 2, 3, 4; Swim Show 4; J.V. Wrestling 2	Rich	CAROL ANN MURPHY E-Room Activities 4; F.N.C. 2; G.A.A. 2; Mixed Choir 2; Girls' Leaders Club 4; Majorettes 3, 4; Majorette Club 2, 3, 4; Ski Club 3, 4; Spirits 3, 4; Talent Scouts 3, 4		JAMES NOSSE Chess Club 3, President 3; Computer Club 2; National Honor Society 4; Science Seminar 2	Admiral
ROBERT MILLER E-Room Activities 4; Football 4; Golf 2, 3, 4; Homecoming Committee 3; Key Club 2, 3, 4; Lettermen's Club 4; Spirits 3, 4; Student Council Representative 3		DALE NAGY D.E.C.A. 4	Buzzy	KATHY NOWAKOWSKI Talent Scouts 2	Kathy
CAROL MILTNER F.B.L.A. 4; Homecoming Committee 3	Carol	SARA NANTZ American Field Service 2, 3; F.T.A. 2, 3; Mixed Choir 2; Homecoming Committee 4; Linquist Club 2, 3, 4; Prom Committee 3, 4; Student Council Representative 3, 4	Tilly	DAVID NUNGESSER E-Room Activities 2, 3, 4; Football 3, 4; J.V. Foot- ball 2; Homecoming Committee 4; Key Club 3, 4; Lettermen's Club 2, 3, 4, Vice-President 4; N.A.S.S. 2, 3, 4; Prom Committee 3, 4; Hall Guard 4; Ski Club 2, 3, 4; Track 2, 3, 4, Captain 4; J.V. Wrestling 2	Nungy
GLORIANNA MINEROVIC Ad Club 3, 4; Majorette Club 2, 3; Prom Commit- tee 3; Friendship Y-Teen 4	Glori	ARTHUR NARDY		PAUL NUTTER	
RAYMOND P. MINNILLO, JR. Boys' Swim Leaders 2, 3, 4		BARBARA NAWOR American Field Service 3; Big Show 2, 4; Eucuyo 3; Linquist Club 2; Prom Committee 3; Ski Club 2, 3, 4; Vice President 3, President 4; Spectrum 2, 3; Spirits 4; Student Council Representative 2, 3, 4		FAYE NYE Big Show 2; Computer Club 4; F.T.A. 3, 4; G.A.A. 2; Linquist Club 2; Ski Club 4; Youth Council on Human Relations 4	Faye
MICHAEL ALAN MITCH Baseball 3, 4; J.V. Baseball 2; Cadet Band 2, 3; Football 3; J.V. Football 2; Marching Band 2		TIMOTHY NEIDERMEYER Basketball 3, 4; J.V. Basketball 2; E-Room Activi- ties 2, 3, 4; Boy's Gym Leaders 3, 4; Boy's Swim Leader 3, 4; Homecoming Committee 2; Key Club 2, 3, 4; Lettermen's Club 3, 4; Prom Committee 3, 4; Ski Club 2, 3, 4; Spirits 4; Student Council Representative 2, 3; Swim Show 3, 4; Track 2, 3, 4	Neid	CANDACE OBREZA F.T.A. 3, 4; G.A.A. 2, 3; Sophomore Mixed Choir 2; Linquist Club 2, 3, 4; National Honor Society 4; Prom Committee 3; Spirits 4; Student Council Representative 2	Candy
MARCIA MLAKAR Friendship Y-Teen 4	Marcy	RICK NEMECEK Computer Club 4; E-Room Activities 2, 3, 4; Homecoming Committee 4; National Honor Society 4; Prom Committee 4; Senior Scandal 4; Ski Club 3, 4; Spirits 3, 4; Student Council Repre- sentative 2, 3; Swim Show 4; J.V. Wrestling 2		JACK OBREZA Survey Editorial Staff 4; Survey Training Club 3	
GAYLE MOCARSKI E-Room Activities 4; Majorettes 3, 4; Majorette Club 2, 3, 4; Spirits 4; Talents Scouts 3, 4	Mo	ALAN NEMETH Folk Club 4; Boy's Gym Leaders 2, 3, 4; National Honor Society 4; Science Seminar 2, 3; Youth Council on Human Relations 4		PATRICK O'CONNELL	Poc
ROBERT MODIC	Bob	SUSAN NESBETT Ad Club 3, 4; C.O.E. 4; National Honor Society 4	Sue	JOANNE O'CONNOR Folk Club 4; Talent Scouts 4	
MARY LOUISE MOG F.T.A. 2, 3, 4; Executive Board 4; National Honor Society 4	Mary	KATHERINE NETSCHKE Ad Club 3, 4; American Field Service 3; Euclidian Business Staff 3, 4; Sophomore Mixed Choir 2; I.Q.S. 3, 4; National Honor Society 3, 4; Ski Club 3, 4; Spirits 3, 4; Swim Show 2, 3, 4; Girl's Swim Leaders 2, 3, 4; Wai Napolo 2, 3, 4, Secretary 4	Kathy	BARBARA M. OLOSKEY G.A.A. 3; Friendship Y-Teens 3	Olushk
KAREN MOHORICH F.T.A. 2, 3, 4; Mixed Choir 2; Friendship Y-Teens 2, 3, 4		GARY NEUROHR		CATHY ORAZEN Majorette Club 2, 3	
RACHEL ANN MONEY D.E.C.A. 4	Rae Ann	ANDREA NEWMAN Euclidian Business Staff 2, 3, 4, Manager 4; Euclidian Training Club 3, 4; G.A.A. 2, 3; I.Q.S. 3, 4; Linquist Club 2, 3; Spirits 3, 4; Youth Council on Human Relations 3, 4	Andy	CLAUDIA OREHEK Big Show 2, 3; Computer Club 4; G.A.A. 2; Humanities East 4; Linquist 3; National Forensic League 4; National Honor Society 4; Prom Com- mittee 3; Senior Scandal 4; Ski Club 2, 3, 4; Senior Cabinet 4; Spectrum 2, 3; Spirits 4; Stagecraft 2, 3, 4; Winter Play 2; Youth Council on Human Rela- tions 4	
ROBERT MOONEY E-Room Activities 3; Boy's Gym Leaders 2, 3; Spirits 3, 4; Youth Power 2	Moon	GARY NEWMAN Cross Country 3, 4; Key Club 3, 4; Lettermen's Club 3, 4; N.A.S.S. 3, 4; Senior Scandal 4; Ski Club 2, 3, 4; Spirits 3, 4; Track 3, 4		FAY OSBORNE	
LUANE MORGAN		PAMELA NEWMAN Choral Masters 4; Spectrum 3	Pam	DIANE OSTERHOLME	
PHILIP MORLOCK Camera Club 2, 4; Concert Band 2, 3, 4; Magnum Club 3, 4; Marching Band 2, 3, 4; Pep Band 3; Survey Business Staff 4; Survey Training Club 3	Philip	CAROLYN NEWNES Big Show 3; Mixed Choir 2, 3; Orchestra 2, 3, 4; Girl's Track 2	Carolyn	JOHN OZNOWICH	Ox
PHYLLIS MORRIS C.O.E. 4; F.B.L.A. 2	Phil	ROBERT NIEMCZURA	Bob	MARLENE PACIC C.O.E. 4; F.N.C. 3; Sophomore Mixed Choir 2; Ski Club 3, 4; Junior Achievement 3, 4, President 4	Mar
SUSAN MORRIS Eucuyo 3; F.T.A. 2, 3, 4; I.Q.S. 3, 4; Majorette Club 2; National Honor Society 3, 4; Student Council Representative 4; Survey Editorial Staff 3, 4, Assistant Editor 4; Survey Training Club 2		HEIDIMARIE NITSCH Transfer Student 2; Eucuyo 4; Euclidian Editorial Staff 2, 3, 4; I.Q.S. 3, 4; National Honor Society 4; Prom Committee 4; Spectrum 4	Heidi	BARBARA PAGANIE Ski Club 2, 3, 4	Barb
GARY MORSE	Gary	JANE NOLES National Honor Society 4	Jane	SUSAN PALES F.N.C. 2, 3, 4; F.T.A. 2, 3, 4; National Honor Society 4	Sue
DWIGHT MORTON		DAVID NICKLES	Dave	JOAN PALGUTA Eucuyo 3; F.T.A. 3, 4; Linquist Club 2, 3; National Honor Society 4; Ski Club 2, 3, 4; Spectrum 2, 3; Spirits 4	
RODGER MOTISKA	Rodger	ROBERT NIEMCZURA	Bob	DENNIS PALKO Football 3, 4; F.T.A. 4; Lettermen's Club 3, 4; Fall Play 4; Student Council Representative 4	
CHARLES MUKAVETZ Boy's Gym Leaders 2, 3; Prom Committee 3; Ski Club 4; Spirits 3, 4; Voices of Art 4; J.V. Wrestling 2, 3; Wrestling Club 2, 3, 4; Tennis 2	Chuck			GERMAINE PALMER Cooperative Office Education 4; Survey Editorial Staff 4	Gerry
LARRY MURG Folk Club 3,4; Boy's Gym Leaders 3; Movie Club 2					
PHILLIP MURG					

ALAN PANCIK		JAMES PETARDI	Jim	PATRICIA POWERS	Pat
		Football 3, 4; J.V. Football 2; Lettermen's Club 3, 4; J.V. Wrestling 2		G.A.A. 2, 3; Home Economics Club 2	
DAVID PANICHI		ROBERT PETERNEL	Bob	STEPHEN PRED	Steve
		Football 3; J.V. Football 2		Baseball 2; J.V. Baseball 2; Choral Masters 3; Cross Country 3; Sophomore Mixed Choir 2; Key Club 2, 3, 4, Second Vice-President 4; Lettermen's Club 4; National Honor Society 4; Wrestling 2, 3, 4; J.V. Wrestling 2; Wrestling Club 4	
CYNTHIA PAPARIZOS	Cindy	BARBARA PETROCHIC	Spanky	THOMAS PRENDERGAST	Tom
J.V. Cheerleader Substitute 2; Euclidian Editorial Staff 3, 4; Euclidian Training Club 2; F.T.A. 2, 3; G.A.A. 2, 3; Sophomore Mixed Choir 2; Mixed Choir 3; Girls' Leaders Club 3, 4; I.Q.S. 3, 4; National Honor Society 3, 4; Prom Committee 3; Ski Club 4; Spirits 3, 4; Student Council Representative 3		Folk Club 2; Sophomore Mixed Choir 2		CAROLINE LOUISE PRICE	Carol
JAMES PAPP	Jim	MICHAEL PETRUZZI	Mike	Euclidian Editorial Staff 3, 4, Identification Editor 4; Euclidian Training Club 2, 3; G.A.A. 2; Sophomore Mixed Choir 2; I.Q.S. 3, 4; Linguist Club 2; National Honor Society 3, 4, Secretary 4	
		VALERIE PETTIT	Val	GEORGE PROKOPOVICH	
JOSEPH PARISI	Joe	G.A.A. 2; Sophomore Mixed Choir 2; Majorette Club 3; Student Council Representative 2, 3, 4; Winter Festival Court 3		E-Room Activities 3, 4; Euclidian Training Club 2; Sophomore Mixed Choir 2; Boy's Gym Leader 3, 4; Boy's Swim Leader 3, 4; Key Club 4; Lettermen's Club 4; Movie Club 2; N.A.S.S. 3, 4; Ski Club 2, 3, 4; Spirits 4; Soccer 3, 4; Student Council Representative 3; Swim Show 3; Swim Team 2, 3; J.V. Team 2	
Big Show 3; Book Store 2; Choral Masters 3; Sophomore Mixed Choir 2; Homecoming Committee 3, 4; Key Club 2, 3, 4; National Honor Society 3, 4; Spirits 2, 3, 4; Student Council Representative 2, Student Council Executive Board 3, 4, Treasurer 3, President 4; Varsity Chorale 4		LORRAINE PFALLER	Lolly	DONNA PUNGERCHAR	Don
MARIE PARKS	Re	STEVEN PHELAN		RICHARD PUNZAR	Rick
		Big Show 2, 3, 4; Choral Masters 3; Sophomore Mixed Choir 2; Homecoming Committee 4; I.Q.S. 3, 4; Junior Cabinet 3, Treasurer 3; Key Club 2, 3, 4, Executive Board 4; National Honor Society 3, 4; Senior Scandal 4, Co-Editor; Senior Cabinet 4; Spirits 3, 4; Fall Play 4; Soccer 2, 3; Student Council Representative 3, 4; Survey Editorial Staff 3, 4; Survey Training Club 2; Talent Scouts 4; Winter Play 2, 3		Big Show 3; Computer Club 4; Concert Band 2, 3, 4; Key Club 3, 4; Marching Band 2, 3, 4; Pit Band 3, 4; Talent Scouts 2, 3, 4; National Honor Society 4	
FRANKLIN PATTERSON	Rupe	BRUCE PHILLIPS		FRANCINE RADWANICK	Fran
		Concert Band 2, 3; Marching Band 2, 3; Orchestra 2, 3; Pep Band 2, 3; Prom Committee 3		D.E.C.A. 4	
FRANK PATTON		GERALD PICCIANO	Jerry	KATHERINE RANDALL	Kathy
J.V. Baseball 2; J.V. Basketball 2; Computer Club 4; Spirits Inc. 3, 4		JANET PICCIOTTI	Janet	American Field Service 2, 3, 4; Cadet Band 2, 3; Eucuyo 4; Euclidian Editorial Staff 3, 4; Euclidian Training Club 2, 3; I.Q.S. 3, 4; Linguist Club 2, 3, 4; Literary Seminar 4; National Honor Society 3, 4; Student Council Representative 2; Youth Council on Human Relations 4	
DIANE PAULAUSKAS	Bones	ROBERTA PICCIRILLO	Robbie	EDWARD REAGAN	Ed
Majorette Club 2		Chess Club 2; Computer Club 2; F.T.A. 2; Linguist Club 2		CHRISTOPHER REECE	Chris
PATRICIA PAVIS	Pat	PAMELA PICOZZI	Pitts	Euclidian Editorial Staff 3, 4; Euclidian Training Club 3; Golf 2, 3, 4; Key Club 2, 3, 4; Lettermen's Club 2, 3, 4; Prom Committee 4; Ski Club 2, 3	
G.A.A. 2; National Honor Society 4; Survey Business Staff 4		Folk Club 3; F.N.C. 4; Sophomore Mixed Choir 2; National Forensic League 3; Ski Club 3, 4		PATRICIA YVONNE REESE	Pat
PAUL PAVLOVICH	Paul	DIANA PIETRO		American Field Service 3; Big Show 3; Choral Masters 4; F.T.A. 3, 4, Executive Board 3; Sophomore Mixed Choir 2, 3; Linguist Club 3, 4; National Honor Society 3, 4; Talent Scouts 4; Youth For Christ 2, 3, 4	
E-Room Activities 4; Spirits Inc. 3, 4		Sophomore Mixed Choir 2, 3; Girls' Leaders Club 3, 4, President 4; Friendship Y-Teens 2, 3, 4, Vice-President 4; National Honor Society 3, 4; Spirits 4; Varsity Chorale 4		MICHAEL REGAN	Mike
JANICE PAWLECHKO	Jan	LINDA PIGNATTIELLO	Linda	Folk Club 2, 3; Tennis 2	
National Honor Society 4; Survey Editorial Staff 4		G.A.A. 2, 3; Home Economics Club 2, 3; Stagecraft 3		JEFFREY REICHARD	Jeff
BRENDA PAYER	Brendi	PAUL PINK		E-Room Activities 4; Boys' Gym Leaders 3, 4; Boys' Swim Leaders 2, 3, 4; Homecoming Committee 3; Key Club 3, 4; Lettermen's Club 3, 4; National Forensic League 3; Ski Club 2, 3, 4; Spirits 3, 4, President 4; Student Council Representative 3, 4; Swim Show 4; Swim Team 2, 3; J.V. Swim Team 2	
Folk Club 2, 3, 4; F.T.A. 2, 3, 4; Ski Club 2, 3; Spectrum 2, 3; Survey Training Club 2; Voices of Art 3, 4		VICTORIA PISTONE	Vicki	MARY REICHMAN	
JAMES PAYER	Jim	Ski Club 3, 4		DAVID REINHARDT	
		JANET PLOVOCK		Big Show 2, 3, 4; Choral Masters 3, 4; Sophomore Mixed Choir 2; National Forensic League 2, 4; Spring Play 2, 3, 4; Fall Play 2, 3, 4	
VIRGINIA PECK		Sophomore Mixed Choir 2; Survey Business Staff 4		CHRISTINE REISINGER	
JOHN PECON		MARIA PLYWACKI	Maria	F.T.A. 3; G.A.A. 2, 3; Language Lab Assistant 3; Prom Committee 3; Spirits 4; Student Council Alternate 3, 4	
Computer 4; E-Room Activities 4; Spirits Inc. 3, 4		Sophomore Mixed Choir 2; Ski Club 3		CHRISTOPHER REXRODE	Chris
SANDRA PENCA	Sandy	ROBERT PODOBNIKAR	Pud		
F.N.C. 3; Sophomore Mixed Choir 2; Ski Club 3		Cross Country 3; Lettermen's Club 3, 4; N.A.S.S. 3, 4; Spirits 4; Track 2, 3, 4			
DANIEL X. PENNY	Dan	JOSEPH POLIS	Joe		
Fall Play 4; Voices of Art 4		D.E.C.A. 4; J.V. Football 2			
RALPH PERRY		CONSTANCE POPOVIC	Connie		
ELLEN PESTAK		F.B.L.A. 4			
F.B.L.A. 4; Friendship Y-Teens 3; Ski Club 3, 4		MARK POTOCNIK			
MARCIA PESTOTNIK		Concert Band 2, 3, 4; Marching Band 2, 3, 4; Pep Band 3, 4; Wrestling 3			
G.A.A. 2, 3; Student Council Representative 3					
JAMES PETARDI	Jim				
Football 3,4; J.V. Football 2; Lettermen's Club 3,4; J.V. Wrestling 2					
MARCIA PESTOTNIK					
G.A.A. 2, 3; Student Council Representative 3					

CHESTER REYMANDER

CATHERINE RIBAR Kitty
G.A.A. 2; I.Q.S. 3, 4; Linguist Club 2, 3, 4; National Honor Society 3, 4; Friendship Y-Teen 2, 3, 4, President 4; Survey Editorial Staff 3, 4; Survey Training Club 2

MARK RICE

WILLIAM RICE Wheat
Camera Club 3; Cross Country 2, 3; E-Room Activities 2, 3, 4; Euclidian Editorial Staff 3, 4; Euclidian Training Club 2, 3; Gymnastics Club 2; Boys' Swim Leaders 3, 4; I.Q.S. 3, 4; Key Club 3, 4; Ski Club 2, 3, 4; Spirits 4; Soccer 2; Student Council Representative 3; J.V. Swim Team 2; Track 2, 3, 4; J.V. Wrestling 2

THOMAS RICH Tom
Football 3, 4; Foreman's Club 4; Boys' Gym Leaders 3, 4; Track 2

ANNE RICHARDS

GALE RICHARDSON
Big Show 3, 4; Cadet Band 2; Concert Band 3, 4; G.A.A. 2, 3; Marching Band 2, 3, 4; Pit Band 3, 4; Spectrum 2; Youth for Christ 2, 3

MARGENE RICHTER

CAROLYN RIDEOUT
Choral Masters 3, 4; F.T.A. 3; Girl's Concert Choir 2; Youth For Christ 3

KAREN LYNN RIDER
Euclidian Business Staff 4; Euclidian Training Club 3; F.T.A. 4; G.A.A. 2, 3; Friendship Y-Teen 2, 3; Mixed Chorus 3; National Honor Society 4; Sophomore Mixed Choir 2

KATHLEEN RIDER

JEFFEREY RIEDER Jeff
Choral Masters 3, 4; Cross Country 2, 3, 4; Sophomore Mixed Choir 2; Key Club 4; Lettermen's Club 2, 3, 4; National Honor Society 4; N.A.S.S. 2, 3, 4; Student Council Representative 2; Track 2, 3, 4

EDWARD RITZ
Baseball 3, 4; J.V. Baseball 2

ANGELINE ROBERS Angie
Big Show 4; Choral Masters 4; F.T.A. 3, 4; Sophomore Mixed Choir 2, 3; Homecoming Committee 3; Horizon 2, 3, 4; Junior Cabinet 3; Friendship Y-Teens 4; Prom Committee 3; Senior Scandal 4; Ski Club 4; Spirits 4; Spring Play 4; Student Council Representative 4; Talent Scouts 3, 4; Winter Play 4

BETTY JANE ROBERTS BJ
Spirits 4; Swim Show 4; Girls' Swim Leaders 4; Wai Napolo 4

MICHAEL ROBERTS Mike
Baseball 3, 4; J.V. Baseball 2; J.V. Basketball 2; Choral Masters 3; Sophomore Mixed Choir 2; Boys' Gym Leaders 3; Key Club 4; Lettermen's Club 3, 4; Senior Scandal 4; Student Council Representative 4; Varsity Chorale 4

WALTER F. ROBERTS Wally

THERESA LEE ROGALINER Tellie
Student Council Representative 3

LINDA ROHR
Student Council Representative 3

ANN ROLIK Anne
F.T.A. 2, 3, 4; Sophomore Mixed Choir 2; Horizon 2, 3, 4; Junior Cabinet 3; Linguist 2, 3, 4; National Honor Society 3, 4; Panther of the Month 4; Prom Committee 3; Senior Scandal 4; Ski Club 4; Senior Cabinet 4; Secretary 4; Spirits 4; Student Council Representative 4; Talent Scouts 4; Friendship Y-Teens 4

TIMOTHY ROONEY Tim

LOUISE ROSKOS Louie

MARTHA ROSKOS Marty

ROBIN ROSS
F.T.A. 3, 4; G.A.A. 2; Sophomore Mixed Choir 2

ROBERT ROZMAN Roz

THOMAS RUDD
Chess Club 2, 3; Computer Club 4; E-Room Activities 3, 4; Folk Club 2; Stamp Club 2; Stagecraft 3; Student Council Representative 3; Talent Scouts 2; Youth Council on Human Relations 3, 4

ALAN RUSS Al
Basketball 3, 4; J.V. Basketball 2; E-Room Activities 3, 4; Sophomore Mixed Choir 2; Key Club 2, 3; Lettermen's Club 3, 4; Stagecraft 3; Student Council Representative 2; Survey Training Club 2

CRAIG RUSSELL

GEORGE RUSSELL Russ

GEORGE RUSZIN
Choral Masters 3, 4; Sophomore Mixed Choir 2; Boy's Swim Leaders 2, 3, 4; Key Club 2; Ski Club 2; J.V. Wrestling 2

BRIAN RUTKIE Bruce
Baseball 3, 4; J.V. Baseball 2; Lettermen's Club 3, 4

KAREN RUUSKA

ALAN SADAR Al
Golf 2

KENNETH SADAR Ken
Cadet Band 2, 3, 4; Golf 2; Marching Band 2, 3, 4; Pep Band 2; Spirits 3, 4

JULIE SAJEWSKI
American Field Service 3; Big Show Student Director 2; F.T.A. 2,3,4; Sophomore Mixed Choir 2; Linguist Club 2,3; Movie Club 3; Prom Committee 3; Ski Club 4; Fall Play Student Director 4; Student Council Representative 2; National Honor Society 4

RONALD SAMSA

SUZANNE SARAMA Sue
Choral Masters 3, 4; Sophomore Mixed Choir 2; Fall Play 4; Survey Business Staff 3; Talent Scouts 4

MARYANN SAVOCA
F.T.A. 2, 3; Junior Cabinet 3; Language Assistant 3; Prom Committee 3; Student Council Representative 2

MELVIN SCHARLAU Mel
Key Club 2, 3, 4

ROBERT E. SCHAUER Bob
D.E.C.A. 4; Football 3; Movie Club 3; Soccer 2

IRENE SCHEEL

DENSIE SCHMALTZ Deni
Folk Club 2; F.B.L.A. 2; World Affairs 2

CHERYL SCHMELTZER Cherri
Marching Band 2

CHARLES SCHMID Chuck
J.V. Football 2; Magnum Club 2

WAYNE SCHMIDT

WILLIAM SCHMIDT Bill
American Field Service 2, 3, 4; Chess Club 4; Cross Country 3; Key Club 2; Linguist Club 2, 3, 4; Political World Affairs Club 2, 3, 4; Senior Scandal 4; Fall Play 4; Track 3; Winter Play 4

CLARE SCHNEIDER
Folk Club 4; F.T.A. 3, 4; Drama Club 2; Ski Club 3, 4; Friendship Y-Teens 3, 4

DOROTHEA SCHNEIDER

PEGGY SCHROEDER Peg
D.E.C.A. 4; Secretary 4; Student Council Representative 2

ROBERT SCHULTHEIS Bob

RICHARD SCHWABAUER Schwabs
J.V. Baseball 2; Football 3, 4; J.V. Football 2; Letterman's Club 2, 3, 4; N.A.S.S. 3, 4; Indoor Track 2, 3, 4

MARINA SCHWENKE

DDNNA SEBUSCH

JOSEPH SERKSNIS Serk
Football 3, 4; J.V. Football 2; Letterman's Club 4; Wrestling 3,4; J.V. Wrestling 2

JOHN SEVER John
Football 4; J.V. Football 2

SUSAN SEVER Sue
F.B.L.A. 4; Sophomore Mixed Choir 2; Friendship Y-Teens 2, 3

THOMAS SEVERINO Sev
Bowling 2; Football 4; J.V. Football 2; F.B.L.A. 2; Letterman's Club 2; Spirits 3; Talent Scouts 2; J.V. Wrestling 2; Wrestling Club 2

KAREN SHANE

DAVID SHANER Dave
Folk Club 2, 3; Golf 2; N.A.S.S. 2; Spirits 2, 3; J.V. Wrestling 2, 3

RANDELL SHARON Randy
Book Store 2; Choral Masters 4; E-Room Activities 3, 4; Sophomore Mixed Choir 2; Student Council Representative 2; Wrestling 2, 3

KATHLEEN SHAUGHNESSY Katie
Euclidian Business Staff 3, 4; Euclidian Training Club 2; G.A.A. 2, 3; Sophomore Mixed Choir 2; Homecoming Committee 3; I.Q.S. 3, 4; National Honor Society 4; Ski Club 3; Spirits 4

ANNMARIE SHERWOOD
Choral Masters 3, 4; E-Room Activities 2; G.A.A. 2; Sophomore Mixed Choir 2; Homecoming Committee 4; Ski Club 2, 3

RICHARD SHIRK Rick
Boy's Gym Leaders 2; Spirits 2, 3, 4; Student Council Representative 2, 3; Survey Business Staff 3, 4

THOMAS SHUMAR		VIVIAN SOBOLE	Viv	DEBBIE STOCKER	Debbie
		C.O.E. 4; G.A.A. 2, 3; Marching Band 2; Ski Club 4; Girl's Volleyball 2; Spirits 4		F.B.L.A. 3; Sophomore Mixed Choir 2; Student Council Representative 3; Talent Scouts 4	
MARILYN SIDERS		ADRIA SOEDER		THOMAS STRAVARACE	Tom
C.O.E. 4; F.B.L.A. 2, 3, Vice-President 3; Sophomore Mixed Choir 2; Homecoming Committee 2; National Honor Society 4; Student Council Representative 2, 3; Friendship Y-Teen 2		Friendship Y-Teens Club 3; F.T.A. 2; Senior Scandal 4; Ski Club 4; Youth For Christ 2, 3		Linguist Club 2, 3, 4; Medical Careers Club 4	
RONALD SIEDLER		SUSAN SOEDER	Sue	BARBARA STRAZIER	Barb
		Big Show 2; E-Room Activities 3, 4; Euclidian Business Staff 2, 3, 4; Fall Play 4; F.B.L.A. 3; National Forensic League 3; Senior Scandal 4; Student Council Representative 3		Ad Club 3; G.A.A. 2; Majorette Club 2, 3; Majorette Substitutes 4; Ski Club 4; Spirits 4; Talent Scouts 4; Friendship Y-Teens 4	
JAMES HOWARD SIEFERD JR.	Howie	LINDA DYAN SONNTAG	Tag	KATHLEEN STURM	Kathy
Spirits 2,3,4		Eucuyo 3; F.T.A. 2, 3, 4; Sophomore Mixed Choir 2; Language Lab Assistant 3; Euclidian Training Club 2		LINDA STRYJEWSKI	Linda
JAY LEONARD SIGAL		SUSAN SPEARS	Sue	PHILIP STRYJEWSKI	Phil
Voices of Art 2		Folk Club 4; G.A.A. 2; Friendship Y-Teen 2, 3, 4		JAMES SULEN	Jim
LINDA SIGMON		DARWIN SPIKER		JAMES RODERICK SULLIVAN	Sully
F.B.L.A. 4; Senior Scandal 4		CHRISTINE SRNICK	Chris	Baseball 2, 3, 4; Basketball 2, 3, 4; J.V. Basketball 2; E-Room Activities 3, 4; Key Club 2; Lettermen's Club 3, 4; N.A.S.S. 4; Spirits 4	
JOHN SIMPSON		JOHN STALZER	John	MICHAEL SULLIVAN	Mike
Transfer Student 4		BEATRICE STAMBERGER	Jean	J.V. Baseball 2	
DIANNE SINKOVEC	Di	KURT STANIC	Kurt	WILLIAM SUMPTER	Will
Folk Club 2		Baseball 3, 4; J.V. Baseball 2; J.V. Basketball 2; Choral Masters 3, 4; Football 3, 4; J.V. Football 2; Sophomore Mixed Choir 2; Lettermen's Club 4; Linguist Club 3, 4; National Honor Society 4		Football 3; J.V. Football 2; Key Club 3; Spirits, Inc. 4; J.V. Wrestling 2	
MARGARET SIRK	Peg	JOSEPH STANSFIELD	Jose	SUZANNE SURRENA	Sue
		D.E.C.A. 3, 4; J.V. Football 2; Youth Power 4		DAVE SUSTARSIC	Stitch
MICHAEL SISTON		PATRICIA STANTON	Pat	Computer Club 4	
THRESA SIVERT	Terri	LARRY SUTTER	Larry	LINDA SWANEY	Lin
F.T.A. 2; G.A.A. 2; Sophomore Mixed Choir 2; Spirits 4; Friendship Y-Teen 2, 3		WILLIAM SWAIDNER	Will	G.A.A. 2	
SUSAN SIVIK	Sue	JOAN STEGH	Joanie	JANICE SWANHART	Jan
G.A.A. 3; Sophomore Mixed Choir 2; Ski Club 4		Prom Committee 4; Ski Club 4; Talent Scouts 4		Transfer Student 3; C.O.E. 4; Survey Business Staff 4; National Honor Society 4	
SHARON A. SKARTVED	Sherry	KURT MICHAEL STEPHENS		RON SWANSON	
		Radio Club 4		Bowling 2, 3; E-Room Activities 4; J.V. Football 2; Foreman's Club 4; Boy's Ski Club 2, 3, 4	
FRED SKOLARIS		PATRICIA STEPHENS	Pat	GAYLE SWART	Gayle
Folk Club 2; J.V. Football 2; Golf 4; Key Club 2, 3, 4; Lettermen's Club 4; National Forensic League 4; Ski Club 4; Spectrum 4; Spirits 3, 4; Spirits, Inc. 3, 4; Student Council Representative 3; Soccer 2, 3, 4; Track 4		Majorette Club 2, 3		Cadet Band 2; Marching Band 2	
JUDITH SKRINJAR	Judy	BARBARA STERLING	Barb	MARCIA SWART	Marcy
Medical Careers Club 2, 3, 4, Secretary 4		E-Room Activities 4; F.T.A. 2, 3, 4; Homecoming Committee 3, 4; Prom Committee 3, 4; Ski Club 3, 4; Spirits 3, 4; Executive Board 4; Student Council Representative 3; Friendship Y-Teens 4		Pink Panthers 4	
DIANE SLUGA	Diane	LINDA STEWART	Stewie	DONNA SWEET	Stormy
F.B.L.A. 3		F.T.A. 4; G.A.A. 2; National Honor Society 4; Prom Committee 3; Ski Club 4; Spirits 4; Student Council Representative 3, 4; Friendship Y-Teens 4		Choral Masters 4; Medical Careers Club 4; G.A.A. 2, 3, 4; Sophomore Mixed Choir 2; Girl's Basketball 3; Girl's Volleyball 3; Girl's Field Hockey 2, 3, 4; Girl's Baseball 2, 3; Mixed Chorus 3	
DOUGLAS SMELTZ		GLENA STILLINGER	Glena	WILLIAM SWISHER	Bill
CHARLES SMITH		Ad Club 3, 4; Choral Masters 3, 4; Folk Club 2; Sophomore Mixed Choir 2; Ski Club 4; Youth For Christ 2		E-Room Activities 4; Sophomore Mixed Choir 2; Golf 2, 3; Key Club 3, 4; Lettermen's Club 2, 3, 4; N.A.S.S. 3, 4; Prom Committee 4; Ski Club 2, 3, 4; Spirits 4; J.V. Tennis 2, 3; Tennis 2, 3	
CHERYL SMITH	Cher	GARY STILLWAGON	Gary	MIKE SZABO	Mike
Majorette Club 3		JAMES STOCH	Jim	LINDA TABB	Lynn
GARY SMITH		Choral Masters 3; Sophomore Mixed Choir 2; Golf 2, 3; Kay Club 2, 3, 4; Linguist Club 3, 4; National Honor Society 3, 4; Spirits 2, 3, 4; Student Council Representative 3, 4; Vice-President 4; Student Council Executive Board 3, 4; J.V. Swim Team 2; Varsity Chorale 4		Big Show 2; HomeEconomics Club 2; Girl's Baseball 3	
Track 2, 3, 4		STEVE SMITH			
MICHAEL SMITH		D.E.C.A. 4; J.V. Football 2, 3; J.V. Swim Team 2, 3			
REGINA SMITH	Gina	STEVEN SNYDER	Craig		
F.B.L.A. 2; Sophomore Mixed Choir 2; Student Council Representative 4					
ROBERT SMITH					

WILFREDE E. TABB III Choral Masters 3; Sophomore Mixed Choir 2; Humanities East 3, 4; National Honor Society 4; Political World Affairs Club 3, 4; Youth Council on Human Relations 3, 4	Wil	MACHIKO TOKUNAGA Transfer Student 2; American Field Service 3,4; Bookstore 2,3,4, Manager 4; F.T.A. 3,4; National Honor Society 3,4; Science Seminar 3,4	Coco	GARY VACCARIELLO J.V. Basketball 2; Boy's Gym Leaders 2, 3, 4; Stu- dent Council Representative 4; Track 4	Vacc
CYNTHIA TADHA	Cindy	JAMES TOLAR J. V. Baseball 2; Cadet Band 2; Concert Band 3, 4; Cross Country 3; Lettermen's Club 3, 4; Marching Band 2, 3, 4; Wrestling 3, 4; J.V. Wrestling 2, 3; Wrestling Club 4	Jim	KAREN VAHCIC National Honor Society 4	Karen
SUSAN TAKAS	Sue	JOHN TOLAR J.V. Basketball 2; Cadet Band 2; Concert Band 3, 4; Football 3; J.V. Football 2; Lettermen's Club 2, 3, 4; Marching Band 2, 4; Wrestling 2, 3, 4; J.V. Wrestling 2; Wrestling Club 4	John	VICTOR VALLI Football 3, 4; J.V. Football 2; Junior Cabinet 3; Key Club 3, 4; Lettermen's Club 2, 3, 4; Ski Club 2, 3, 4; Track 2, 3, 4	Vic
BARBARA LYNN TAKIGUCHI Eucuyo 4; Art Editor 4; Euclidian Editorial Staff 3, 4; Assistant Editor 4; Euclidian Training Club 2, 3; G.A.A. 2; Sophomore Mixed Choir 2; Human- ities East 4; I.Q.S. 3, 4; Linguist Club 2; Metal Sculpture Club 4; Ski Club 2, 4; Girl's Track 2; Youth Council on Human Relations 3	Barb	BARBARA TOLCHINSKY F.T.A. 3, 4; Prom Committee 3; Ski Club 2, 3, 4	Barb	KATHLEEN VANCE	Kathy
JOHN TANKO Book Store 3; Cadet Band 2, 3; Computer Club 4; Concert Band 4; Student Council Representative 2	John	LAURA TOMCKO G.A.A. 2	Laurie	DAVID VANDEVEER	Dave
STANLEY TANSKI Ski Club 2, 3, 4		JOHN TOMINO Cadet Band 2, 3, 4; Concert Band 3, 4; Marching Band 2, 3, 4; Orchestra 3, 4; Pep Band 2, 3, 4	Butch	MARCIA VANEK	Marcia
ROBERT TAUB	Bob	EARLENE TONKIN	Earlene	THERESA VAN TILBURG	Tilly
RICHARD TAVENIER J.V. Baseball 2; Choral Masters 3, 4; Humanities East 4	Rick	LINDA TOTH Ski Club 2, 3, 4	Linda	ALVERA VARGO Medical Careers Club 2, 3, 4; Humanities East 4; National Honor Society 3, 4; Red Cross Club 4	Alvera
BRUCE TAYLOR Mixed Choir 2, 3; I.Q.S. 4; Key Club 2, 3, 4; Senior Scandal 4; Spirits 4; Fall Play 4; Student Council Representative 3; Survey Editorial Staff 3, 4; Page Editor 4; Survey Training Club 2, 3; Stagecrew 4	Bruce	RICHARD TREBEC	Rich	JOAN VARGO	Joan
CHARLES THOMAS TAYLOR Big Show 3, 4; Concert Band 2, 3, 4; Marching Band 2, 3, 4; Pep Band 2, 3, 4; Band Sergeant 4	Tom	ALISON TROMMETTER G.A.A. 2; Homecoming Committee 2, 3, 4; Na- tional Honor Society 3, 4; Prom Committee 3, 4; Ski Club 2, 3, 4, Secretary 3; Spirits 3, 4; Student Council Executive Board 4, Secretary 4; Swim Show 2, 3, 4; Girl's Swim Leaders 2, 3, 4; Wai Napolo 2, 3, 4; Friendship Y-Teens 2, 3	Ally	STEPHEN VASAS	Steve
LYNDA TAYLOR E-Room Activities 2, 3; Folk Club 2; Mixed Choir 2, 3; Prom Committee 4; Ski Club 2	Lynda	ROSE TRATNIK G.A.A. 2	Rosey	ROBERT VERNER Euclidian Training Club 3; Boys' Swim Leaders 4; Key Club 2, 3, 4; Linguist Club 3; Political World Affairs Club 4; Soccer 2; Student Council Repre- sentative 4; National Honor Society 4; J.V. Swim Team 2, 3	Rob
SUE TAYLOR G.A.A. 2, 3, 4; Ski Club 4; Talent Scouts 4	Sue	RICHARD TREBEC	Rich	KENNETH VIBBERT	Ken
DAVID TEMPLETON Computer Club 4; Boy's Swim Leaders 4; Key Club 2, 3, 4, Treasurer 4; National Honor Society 4; Political World Affairs Club 4; Science Seminar 3, 4; Ski Club 2; Student Council Representative 4; J.V. Swim Team 2, 3; Spirits, Inc. 4; Youth Council on Human Relations 4	Dave	ALISON TROMMETTER	Ally	ROBERT VIDMAR	Bob
GAIL THEUS G.A.A. 2; Sophomore Mixed Choir 2, 3; Girl's Leaders Club 4; Majorettes 3, 4; Majorette Club 2, 3, 4; Majorette Substitutes 3; Majorette Captain 4; National Honor Society 4; Ski Club 3, 4; Spirits 3, 4; Talent Scouts 3, 4	Gail	DOROTHY TRUNKLEY F.N.C. 2, 4; Friendship Y-Teens 4	Dorth	JOSEPH VIDULICH	Joe
JAMES THOMAS	Jim	TERRY TRYON Orchestra 2, 3, 4	Terry	PAUL VINCENT Book Store 2; Sophomore Mixed Choir 2; Boys' Swim Leaders 3, 4; Swim Show 3; J.V. Swim Team 2, 3	Rudie
PATRICIA TIMLIN Future Nurses 2, 3, 4; G.A.A. 2; Prom Committee 4; Ski Club 2; Friendship Y-Teens 3, 4; Cheering	Pat	RICHARD TUCKERMAN Computer Club 4; Eucuyo 3, 4, Editor 4; Sopho- more Mixed Choir 2; Humanities East 3, 4; I.Q.S. 3, 4; Key Club 2, 3, 4; National Honor Society 3, 4; Science Seminar 2, 3, 4; Student Council Repre- sentative 3; Youth Council on Human Relations 3, 4	Rich	JAMES VINCI	Jim
DEBRA TINKER American Field Service 3; Big Show 2; Euclidian Business Staff 3, 4; Euclidian Training Club 2; F.T.A. 2,3; G.A.A. 2, 3; Sophomore Mixed Choir 2, 3; I.Q.S. 3, 4; Language Lab Assistant 2; National Forensic League 4; National Honor Society 4; Political World Affairs Club 4; Prom Committee 3; Fall Play 2; Winter Play 3; Friend- ship Y-Teens 4	Debby	RONALD TUCKERMAN Eucuyo 4; Sophomore Mixed Choir 2; Humanities East 4; Key Club 2, 3, 4; National Honor Society 3, 4; Science Seminar 2, 3, 4; Youth Council on Human Relations 3, 4	Ron	RICHARD VINDIL Movie Club 2	Ric
LINDA TOBER	Linda	JAMES N. TURK	Jim	MARY ANN VAJTEK	Mary Ann
JEANNE TOBIN Transfer Student 3; G.A.A. 3; Prom Committee 4; Spirits 4; Student Council Representative 4; Friendship Y-Teens 3, 4	Tobe	CATHERINE TYRRELL Majorettes 4; Majorettes Club 2, 3; Friendship Y-Teens 3	Cathy	DONALD J. VOLANTE J.V. Baseball 2; J.V. Basketball 2; Choral Masters 3, 4	Don
		DEBRA UCHBAR Ad Club 3, 4; Senior Cheering Block 4	Debbie	PHILLIP VOLLMAN E-Room Activities 3, 4; Euclidian Training Club 2; Football 4; Prom Committee 4; Spirits 3, 4; Wrest- ling 3; J.V. Wrestling 2; Wrestling Club 2, 3	Phil
		GIOVANNA ULIZZI Cheerleaders 4; Future Nurses 3; Prom Committee 4; Student Council Representative 3, 4; Survey Training Club 2	Gio	PAMELA VOLOTA American Field Service 4; Medical Careers Club 4; Orchestra 2, 3, 4; Survey Business Staff 4; Voice of Art 3, 4	Pam
				PATRICIA VOLOTA American Field Service 4; Medical Careers Club 4; Drama Workshop 2; Survey Business Staff 4; National Honor Society 4; Voice of Art 3	Pat
				ROBERT VUNDERINK E-Room Activities 2; J.V. Football 2; Foreman's Club 2, 3; Track 4; J.V. Wrestling 2	Bob

KAREN WADE American Field Service 2, 3; Euclidian Business Staff 3, 4, Ads Manager 4; G.A.A. 2, 3; Sophomore Choir 2; Girls' Leaders Club 3, 4, Secretary 4; I.Q.S. 3, 4; National Honor Society 3, 4; Youth Council Club 2; National Honor Society 4; Youth Council on Human Relations 3,4	Karen	WILLIAM WENDORFF Cross Country 3; Key Club 4; National Honor Society 4; Track 3, 4	Dorf	WAYNE ZACHARY Computer Club 4; Concert Band 2, 3; Humanities East 4; Marching Band 2, 3; National Honor Society 4; National Forensic League 2, 3, 4, President 4; Orchestra 2, 3, 4; Pit Band 3; Political World Affairs 3, 4; Executive Board 4; Science Seminar 2, 3; Fall Play 3, 4; Student Council Executive Board 2, 3, 4; Survey Training Club 2; Talent Scouts 2, 3, 4; Winter Play 3	Wayne
GREGG WALLACE	Gregg	MICHAEL HARRY WHITE Transfer Student 4	Mike	KEN ZAKRAYSEK Transfer Student 3	Ken
MARCIA WALLACE Book Store 3; Cheerleaders 2,3,4; Eucuyo 2,3; Sophomore Mixed Choir 2; Girls' Leaders 4; Humanities East 4; Linguist Club 2,3,4; National Honor Society 4; National Forensic League 3; Science Seminar 3; Spectrum 2; Survey Editorial Staff 4; Youth Council on Human Relations 3,4	Mush	CRAIG WIBLIN The Butterscotch Gang	Chick	DANIEL ZAWACK Basketball 4; J.V. Basketball 2, 3; Key Club 2, 3, 4; Lettermen's Club 3, 4; N.A.S.S. 3, 4; National Honor Society 3, 4, Treasurer 4; Track 2, 3, 4	Dan
BARBARA LYNNE WALLAND Computer Club 4; Choral Masters 4; F.T.A. 3,4; Sophomore Mixed Choir 2; Linguist Club 2; National Honor Society 4	Barb	JAY WILLARD Folk Club 2	Jay	RITA ZELINSKY Choral Masters 3, 4; Eucuyo 4; Sophomore Mixed Choir 2; Humanities East 3, 4; Linguist Club 2, 3; Literary Seminar 4; National Forensic League 4; National Honor Society 3, 4; Senior Scandal 4; Youth Council on Human Relations 3, 4	Rita
EDWARD WALTERS Computer Club 4; Science Seminar 2, 3, 4	Ed	MARION WILSON Folk Club 2; Homecoming Committee 3; Ski Club 3; Friendship Y-Teens 3	Marion	ROBERT ZEMAN Cadet Band 2; Folk Club 4; F.T.A. 4	Bob
JANICE WALTERS	Jan	NORMAN BYRON WILTON E-Room Activities 3, 4; Foreman's Club 4; Spirits 3, 4	Butch	GERALD ZIMMERMAN	Gerry
STUART WALTON	Stu	PATRICIA WINKLER Choral Masters 4; Folk Club 2, 3; G.A.A. 2, 3; Sophomore Mixed Choir 2; Ski Club 3, 4	Pat	CHRISTINE ZINGALE E-Room Activities 4; Folk Club 2; G.A.A. 2, 3; Prom Committee 3; Ski Club 3	Chris
WILLIAM WALWORTH Mixed Choir 4; Student Council Representative 2; Political World Affairs Club 4; Youth Council on Human Relations 4	Wal	RICHARD WITTENMEYER Camera Club 2; Concert Band 2, 3, 4; Marching Band 2, 3, 4; Orchestra 3, 4; Pep Band 2, 3; Pit Band 3	Rick	GAYLE ZITNIK F.T.A. 3, 4; Sophomore Mixed Choir 2; Prom Committee 3, 4; Senior Scandal 4; Ski Club 4; Spirits 4; Student Council Representative 3; Talent Scouts 4; Friendship Y-Teens 4	Gayle
NICHOLAS WANCHIK Boys' Gym Leaders 4; Ski Club 4	Nick	JOHN R. WOLF	Johnny Ray	DONNA ZMIJEWSKI Student Council Representative 2, 4	Dondi
MARILYN WARD American Field Service 3, 4, Vice-President 4; Computer Club 4; Concert Band 2, 3, 4; Humanities East 3, 4; Linguist Club 2, 4; Literary Seminar 4; Marching Band 2, 3, 4; National Honor Society 3, 4; Ski Club 2, 3, 4; Survey Training Club 2; Swim Show 2, 3, 4; Girls' Swim Leaders 2, 3, 4; Wai Napolo 2, 3, 4	Marilyn	SHARON WOLF Eucuyo 4; Survey Editorial Staff 4; Voice of Art 3; Friendship Y-Teens 3, 4	Sharon	JOSEPH ZNIDARSIC D.E.C.A. 4; E-Room Activities 2, 3, 4; Spirits 3	Joe
RITA WATERWASH National Honor Society 4	Rita	WAYNE WOLFE	Wayne	CRAIG ZOLA Choral Masters 3; E-Room Activities 4; Sophomore Mixed Choir 2; Gymnastics Club 2; Boys' Swim Leaders 2, 3, 4; Key Club 2, 3, 4; Lettermen's Club 2, 3, 4; N.A.S.S. 2, 3, 4; Spirits 4; Student Council Representative 4; Swim Team 2, 3, 4; Talent Scouts 4; Varsity Chorale 4	Craig
BARBARA WEBB E-Room Activities 3, 4; Sophomore Mixed Choir 2; Homecoming Court 2, 4; Homecoming Committee 3, 4; Junior Cabinet 3; Linguist Club 2; Ski Club 2, 3, 4; Senior Cabinet 4; Student Council Representative 3, 4; Talent Scouts 4	Barb	SANDRA WORDEN Folk Club 2	Sandi	NANCY ZONAR F.N.C. 2; F.T.A. 3, 4; Girls' Leaders Club 3, 4, Vice-President 4; Language Lab Assistant 4; Linguist Club 3, 4; Majorette Club 2, 3; National Honor Society 4; Spirits 4; Friendship Y-Teens 4	Nancy
RICHARD WEBB	Rick	CYNTHIA WUTCHIETT Folk Club 3; Homecoming Committee 3; Junior Cabinet 3; Majorettes 2; Majorette Club 2; National Honor Society 4; Prom Committee 3; Ski Club 3, 4; Spectrum 4, President 4; Student Council Representative 3	Cindy	DAVID ZOVACK Bowling 2, 3; E-Room Activities 2, 3, 4; Spirits 3	Dave
JACKLYN WEBER Student Council Representative 2	Jackie	ROBERT YACAS J.V. Football 2	Bob	CHARLES ZUCHELLI E-Room Activities 3, 4; J.V. Football 2; Spirits 3, 4; Soccer 3	Chuck
JOHN WEBER Cross Country 3	John	JAMES YANE Boys' Swim Leaders 4; Soccer 2, 3	Jim	LEO ZUPANCIC Cross Country 2, 3; Lettermen's Club 2, 3, 4; Ski Club 4; Track 2, 3, 4	Lee
PEGGY WEHAGEN	Peggy	ADRIENNE YENTZ D.E.C.A. 2, 3, 4; E-Room Activities 2, 3, 4; Folk Club 2, 3, 4; Girls' Concert Choir 2, 3, 4	Ad	SHELIA ZURC F.N.C. 4; F.T.A. 2, 3; Ski Club 2, 3, 4; Survey Training Club 2	Shelia
SUSAN WEINKE E-Room Activities 3, 4; Euclidian Business Staff 2, 3, 4; G.A.A. 2; Homecoming Committee 3, 4; I.Q.S. 3, 4; Junior Cabinet 3; Linguist Club 2, 3, 4; National Honor Society 4; Prom Committee 3, 4; Ski Club 2, 3, 4; Spirits 4; Student Council Representative 3, 4; Swim Show 4; Girls' Swim Leaders 4; Talent Scouts 4; Wai Napolo 4	Sue	DONNA MAE YERAY Big Show 3, 4; Cadet Band 2; Computer Club 4; Concert Band 3, 4; E-Room Activities 4; F.T.A. 4; Marching Band 2, 3, 4; National Honor Society 4; Orchestra 3, 4; Spirits 4; Friendship Y-Teens 4	Donna	KENNETH ZYLOWSKI E-Room Activities 2, 3, 4; Ski Club 2; Spirits 2, 3, 4	Ken
ROSELLA WEIR Ski Club 2, 4; Spirits 4	Rosy	DIANE YOUNG G.A.A. 2, 3, 4; Ski Club 2, 3, 4; Girls' Volleyball 2, 3, 4	Diane	SALLY YOZIPOVICH Cheerleaders 2, 3; Cheerleader Substitute 4; G.A.A. 2, 3; National Honor Society 4; Sophomore Mixed Choir 2; Spirits 3, 4; Student Council Representative 2	Zip
CARLETON WEISS	Carl				

FACULTY INDEX

ROGER ADDIS, Physical Education, Chairman; Kent State University, B.Sc., M.A.Ed.; Varsity Baseball Coach, Boys' Intramural Director

MARILYN ALVAREZ, Physical Education; Bowling Green State University, B.Sc., B.Ed.; Western Reserve University; Girls' Leaders Club Advisor

ALVIN AMSTER, Business; Western Reserve University, M.A., B.A.; Faculty Student Supply Store Sponsor

ANTOINETTE ARACA, Art; Cleveland Institute of Art; Kent State University, B.Sc.; Voices of Art Advisor

FRANK AULTZ, English, Chairman; Mount Union College, B.A.; Kent State University, M.Ed.; DePauw University; Ohio State University; Eucuyo Business Manager

RONALD BACKOS, Science; California State College, B.Sc.Ed.; Kent State University, M.Ed.; St. John's University; Western Reserve University; University of California; Lake Erie Community College; Science Club Advisor

DONNA BAUMEISTER, Foreign Language; Miami University, A.B.; University of Colorado; Ohio State University, M.S.; University of Munich; Western Reserve University; Baldwin-Wallace College; Goethe Institute; Princeton University

JERRY BERGEM, Assistant Principal; Kent State University, B.Sc.; Western Reserve University, M.A., Ed.D.; Senior Class Advisor, Ski Club Advisor

GENE BREARTON, Mathematics; Western Illinois University, B.Sc.; Murray State College; Northern Illinois University; Ohio State University, M.A.; Assistant Cross Country Coach

ROGER BROWN, Social Studies; Kent State University, B.Sc.Ed.; National Athletic Scholarship Society, Assistant Wrestling Coach

WILLIAM BROWN, English, Journalism; University of Florida, B.A.; University of Illinois; Western Reserve University; Movie Club and Camera Club Co-Sponsor

JUDINA BRUNNER, Mathematics; Smith College, A.B.; Oberlin College, M.A.T.

PATRICIA BUCK, Physical Education; Otterbein College, B.A.; Case-Western Reserve University, M.A.; University of Oslo; Girls' Athletic Association Advisor

JAMES CALVERT, Science; North Central College, B.A.; Ohio State University, M.A.; Western Reserve University.

JUDITH CARMODY, English; Notre Dame College, B.A.; Western Reserve University, A.B.; National Forensic League Co-Sponsor, Senior Scandal Advisor, Debate Advisor

ARLENE CARTER, Physical Education, Chairman; Bowling Green State University; Trinity University; Western Reserve University; Miami University, M.A., B.Sc.; Friendship Club Advisor

RONALD CHAMBERS, Industrial Arts; Kent State University, B.Sc.; Western Reserve University, M.A.; Foremen's Club Advisor

URSULA CIPOLLO, Business; Bowling Green State University, B.Sc.Ed.

NANCY CLARK, Science; Allegheny College; University of Michigan, B.Sc., M.A.; University of California; Yale University; American University

CARL CLEMENTS, Mathematics, Chairman; Capital University, B.Sc.; Western Reserve University, M.S.; Ohio State University; Fenn College; Drew University

JAMES CLIFFEL, Guidance Counseling; John Carroll University, B.S.S.; Kent State University, M.Ed.; Fenn College; Case University; Ski Club Sponsor

NORMA COWAN, English; Miami University, B.Sc.Ed.; Wisconsin State University; Spectrum Advisor

DENNIS COX, English; Miami University, B.Sc.

JEAN COX, Guidance Counseling; Allegheny College; Kent State University; University of Pittsburgh; Columbia University; Duquesne University, B.A., A.B.

ROBERT CRARY, Guidance Counseling; Ohio State University, B.A., B.Sc.; Western Reserve University, M.S., Ph.D.; C.E.C. Awards Program Director

HAROLD DAUGHERTY, Physical Education; Ohio University, B.A.Ed.; John Carroll University, M.A.; Spirits Club Advisor, Head Basketball Coach

DOYLE DAVIDSON, Social Studies; Shepherd College; Kent State University, B.Sc.Ed.; Akron University; Assistant Football and Baseball Coach

DALE DAVISON, Science, Mathematics; Michigan State University; Purdue University; Ohio State University, M.Ed.; Ohio University, B.Sc.Ed.

WILLIAM DEMORA, Social Studies; Ohio State University, B.Sc.; Kent State University, M.Ed.; Indiana University; Ohio University

NATHANIEL DICKINSON, Social Studies; Kent State University, B.Sc.Ed., M.Ed.; Ohio State University; Euclidian Business Staff Advisor

FORREST DIEHL, Social Studies; George Washington University; Hiram College, B.A. Econ.; Kent State University, M.Ed.; University of Colorado; Claremont Graduate University; Oklahoma State University; United Appeal Chairman

JANET DIETRICH, Social Studies; Ohio State University, B.Sc.Ed.

MARIAN DILGER, English; St. Mary-of-the-Woods College, B.A.; John Carroll University, M.A.; Student Council Advisor

LILLIAN DRESCHER, English; Notre Dame College, A.B.; Western Reserve University, M.A.; John Carroll University; Eucuyo Advisor

JOAN DUPREY, English; Western Reserve University, B.A.

CLARENCE ECKERT, Industrial Arts; Kent State University, B.Sc., M.A.; Western Reserve University; Wrestling Club Advisor, Varsity Wrestling Coach, Assistant Track Coach

AHMED FELLAGUE, Foreign Language; Ohio State University, B.Sc., M.A.; University of the Americas; Georgetown University; West Virginia University; Worlds Affairs Club Advisor

ANTHONY FERRITTO, Industrial Arts; Bowling Green State University, B.A.

FRANK FOWLER, Adjusted Curriculum; Ohio University; Ohio State University, B.Sc.Agr., B.Sc.Ed.; Bowling Green State University; Horizon Club Advisor

DANIEL FRANCETIC, Science; Duquesne University, B.Ed.; Case-Western Reserve University; West Virginia Wesleyan; St. Louis University

SHELDON FREEDMAN, Science, Chairman; City College of New York, B.Sc., M.A.; Western Reserve University, M.S.; Honors Program Coordinator

KATHRYN FRYE, Home Arts, Chairman; Kent State University, B.Sc.; John Carroll University; Pink Panthers Advisor

MARILYN FUERST, English; Kent State University, B.Sc.Ed.

EMELIE GALE, English; DePaul University, B.A.; Duquesne University, M.Ed.

ALOYSIUS GALICKI, Industrial Arts; Ohio University, B.Sc.; Kent State University, M.Ed.; Assistant Football Coach

WILLIAM GALL, Science; Duquesne University, B.Sc.Ed.; University of Pittsburgh; Western Reserve University; Syracuse University; Ripon College

PAUL GANIM, English; Ohio State University; Ohio University, B.Sc.; Head Soccer Coach

KATHERYN GATES, English; Marshall College, A.B., M.A.

CLAYTON GEORGE, Business; Kent State University, B.Sc.Ed., M.Ed.; East Carolina College; University of Dayton; Future Business Leaders of America Advisor

JOHN GERMOCK, Industrial Arts; California College; University of Pittsburgh; University of Connecticut, B.Sc.; Metal Sculptoring Club Advisor

WILMA GILLMAN, Division Dean; Heidelberg College, B.A.; Western Reserve University, M.A.

DONALD GLASER, Social Studies; Ohio Wesleyan

University, B.A.; Ohio State University, M.A.; Political Affairs Club Advisor

MARGE GORSLINE, Mathematics; Western Kentucky State University, A.B.; Ohio State University, M.Ed.; Miami University; University of Cincinnati; Future Teachers of America Advisor

ROBERT HALL, English; The College of Steubenville, B.A.; Kent State University, M.Ed.; Euclidian Editorial Staff Advisor

RONALD HARDING, Social Studies; Ohio University; Kent State University; Western Reserve University, B.Ed., B.Sc.; Bowling Team Coach, Human Relations Seminar Advisor

DALE HARPER, Music, Chairman; Western Reserve University, M.A.; Cincinnati Conservatory of Music; University of Cincinnati, B.Sc., P.S.M.; Big Show Sponsor, Marching Band Sponsor

SUE HARRIS, English; Ohio Wesleyan University, B.A.; Ohio State University, B.Sc.; Future Teachers of America Advisor

WILLIAM HARTLAND, Industrial Arts; Miami University, B.Sc.Ed.; Industrial Arts Teachers' Club Advisor, Football Coach

GERALD HENDERSON, English; Bowling Green State University, B.Sc.Ed.; Euclidian Editorial Staff Sponsor

SUSAN HILL, Science; Allegheny College, B.Sc.; Friendship Club Advisor

RAY HIVELY, Foreign Language, Social Studies; Rio Grande College; Ohio State University; Franklin University; Colorado University; Colorado State University; Otterbein College, B.A., M.A.; World Affairs Club Advisor

GERTRUDE HOEGER, Art; Ohio State University, B.Sc.; Western Reserve University, M.A.; Ohio Wesleyan University; Michigan State University; United Appeal Chairman

THOMAS HOFFART, Industrial Arts; John Carroll University, B.Sc.; Kent State University, M.Ed.; Assistant Golf Coach

FRANK HOFFERT, Social Studies; Western Reserve University, B.A., M.A.; Institute of Rome of the Society of Dante Alighieri; Williams College; Humanities East Sponsor

VIDA HORN, Foreign Language; Notre Dame College, A.B.; Western Reserve University; Kent State University, M.A.

ROBERT HORWATH, Industrial Arts; Cuyahoga Community College; Kent State University, B.Sc.Ed.

JAN HOWELL, Home Arts; Miami University; Penn State University, B.Sc.Ed.; Folk Club Advisor

RICHARD HUNGERFORD, Industrial Arts; Hiram College, B.A.; Oberlin College; Kent State University, B.Sc., M.Ed.

FRED JOHNS, Assistant Principal; Western Reserve University, B.Sc., M.A.; Kent State University; Ohio University; Senior Banquet Advisor

ALBERT JUDGE, Science; Kent State University; Kenyon College; University of Florida; Western Reserve University, B.Sc., M.Sc., M.Ed.; Science Seminar Advisor

MILTON KADLEC, Industrial Arts; Illinois State University, B.Sc.Ed.

ELLEN KLEIN, Business; Ohio State University, B.Sc.Ed.

JANE LELLIS, English; Westminster College, B.A.

EDITH LEMON, Guidance Counseling; Northwestern College, B.Sc.; Western Reserve University, M.A.

CHARLES LEWIS, Adjusted Curriculum; Ohio State University; Western Reserve University; Kent State University, B.B.A.; Horizon Club Advisor

JAMES LINDSAY, Assistant Principal; Baldwin-Wallace College, B.A.; Wesleyan University, M.A.T.; Kent State University

ELAINE LOKAR, Home Arts; Ohio State University, B.Sc.; Kent State University; New York University

KENNETH LOWE, English; Ohio University, B.Sc.Ed.; Coin Club Advisor

MARILYN LUCAS, Science; Lake Erie College, A.B.; Western Reserve University, M.Sc.; Science Seminar Co-Sponsor

MARC MANBURG, Business; Ohio University, B.B.A., B.Sc.Ed.; Future Business Leaders of America Sponsor

CLYDE MANSPEAKER, Social Studies; Lock Haven State College, B.Sc.; Cleveland-Marshall Law School

DONALD MARTIN, Division Dean; Kent State University, B.Sc.Ed., M.Ed.

EMBERT MARTIN, Industrial Arts; Iowa State University, B.Sc.; Kent State University, M.Ed.

MARIE MATULIS, Business; West Virginia Tech, B.Sc.

WILLIAM McCARTER, Social Studies; John Carroll University, B.Sc., M.A.; Baldwin-Wallace College, J.D.; Magnum Club Sponsor

DAVID McKELVEY, Business, Chairman; Muskingum College, B.A.; Indiana University, M.S.Ed.; University of Dayton; Kent State University; University of Cincinnati; Ohio State University; Georgia State College; Cooperative Office Education Advisor

ROBERT McLAUGHLIN, Guidance Counseling; Kent State University, B.Sc.; Western Reserve University, M.Ed.

WILLIAM MEDVICK, Division Dean; California State College, B.Sc.; Western Reserve University, M.A.

EDMUND MIZE, Business, Data Processing; Ohio State University; Kent State University; Ohio University, B.Sc.; Survey Business Staff Advisor

DONALD MOHR, Physical Education; Baldwin-Wallace College, B.A.; Western Reserve University, M.A.; Bowling Green State University

ROBERT MONTGOMERY, English; Ohio Wesleyan University, B.A.; Assistant Football Coach

SUZANNE NELSON, English; Baldwin-Wallace College, B.A.; Case-Western Reserve University

WILLIAM NEWBY, English; Northwestern University, B.A.; Indiana University, M.A.; Chess Club Advisor

DAVID NICHTING, Guidance Counseling; John Carroll University, M.S., B.Sc.

HERBERT NOLD, Industrial Arts; Ohio University, B.Sc.Ed.; Bowling Green State University, M.Ed.; Kent State University; Tennis Coach, Foremen's Club Advisor

VINITA O'DONNELL, Home Arts; Marshall University, B.A., M.A.; Kent State University; John Carroll University

MYRA OLIVER, English; Mount Union College, B.A.; Ohio State University; Western Reserve University, M.A., B.A.; London University

PATRICIA O'NEIL, English; University of Pittsburgh, B.A.; Co-Sponsor of Spirits Club

CHERYL OREBAUGH, English; Otterbein College; Ohio State University, B.Sc.Ed.

PETE PAWLOWSKI, Mathematics; Ohio State University, B.Sc.; Western Reserve University, M.S.

ALLAN POKLAR, Industrial Arts; Ohio State University, B.Sc.Ed.; John Carroll University; Kent State University

RONALD POWASKI, Social Studies; John Carroll University, B.A., M.A.; Western Reserve University; Chess Club Sponsor

FRANK PRINGLE, English; St. Bonaventure University, B.A.; John Carroll University; Kent State University; Bucknell University; Western Reserve University; Towson State College; Golf Coach, Golf Club Sponsor

RICHARD RACKOVAN, Mathematics; Highland University, M.N.S.; Dickinson College; Millersville State College, B.Sc.Ed.; Georgetown University; Oklahoma University; Baldwin-Wallace; Computer Club Sponsor

MICHAEL RAICEVICH, Social Studies; Wilmington College; Ohio State University, B.Sc.Ed., M.Ed.; Golf Club Advisor

HOWARD REMINICK, Physical Education; University of Toledo, B.Ed.; Western Reserve University, M.A.; Intramural Director, Gymnastics Club Sponsor

CHARLES RENO, Science, Mathematics; Edinboro State College, B.Sc.; Harvard University, M.Ed.; National Honor Society Sponsor, Radio Club Sponsor

VICTOR RESCH, Physical Education; Miami University, B.Sc., B.Ed.; Swim Team Coach

DONALD RINKES, Mathematics; Muskingum College, B.Sc.; Ohio State University; West Virginia University; West Liberty State College; Case Institute of Technology; Fenn College; University of Hawaii; Indiana University; Kent State University, M.Ed.; Camera Club Advisor, Movie Club Advisor

LEONARD ROBUCK, English; Western Reserve University, B.A., M.A.; National Forensic League Advisor, Talent Scouts Advisor, Fall Play Director

JOSEPH RODRIGUEZ, Science; Ohio University, B.Sc.Ed.; Assistant Tennis Coach, Assistant Swimming Coach

RICHARD ROSE, Mathematics; Ohio University, B.Sc.Ed.; Western Reserve University, M.Ed., M.S.M.T.; Computer Club Co-Sponsor

GAIL ROSEWATER, Foreign Language; University of Michigan, B.A.; Gannon College (NDEA Institute)

CHESTER ROJECK, Physical Education; Ohio University, B.Sc.Ed.; Western Reserve University, M.S.Ed.; Head Football Coach, Assistant Track Coach

MARSHA ROUTZAHN, English; Ohio University, B.A.

FREDERICK SALLACH, Mathematics; Ohio University, B.Sc.Ed.; Student Council Advisor

BEN SAWYER, Business, Data Processing; Kent State University, B.Sc.Ed., M.Ed.

BARBARA SCHNEIDER, English; University of Pittsburgh, B.A., M.Ed.

WALTER SCHWEGLER, Principal; Baldwin-Wallace College, B.A.; Western Reserve University, M.A.

ELLEN SERVICE, English; St. John's University, B.A.

RONALD SEYMOUR, Business; Defiance College, B.Sc.; Ohio University, M.E.; Assistant Football Coach, Assistant Baseball Coach

EILEEN SHEAHAN, Science; Muskingum College, B.A.

HARRIET SHEATS, Assistant Principal; Kent State University, B.Sc.Ed.; Western Reserve University, M.A., M.S.

WILMER SHUSTER, Business; Ohio University, B.Sc.; John Carroll University, M.A.; Key Club Advisor, Cross Country Coach, Junior Varsity Basketball Coach

RALPH SIBERT, Business; Kent State University, B.Sc.; Western Reserve University, M.A.; Fenn College; Distributive Education Club of America Sponsor, Weightlifting Club Advisor

JUDITH SIMONICH, Foreign Language; Grove City College, A.B.; Case-Western Reserve University, M.A.

GRANVILLE SMITH, English; Indiana State University, B.Sc.Ed.; Pennsylvania State University, M.A.; Survey Editorial Staff Advisor, International Quill and Scroll Sponsor

RUTH SMITH, Guidance Counseling; Flora Stone Mather, B.A.; Western Reserve University, M.A.

WAYNE SMITH, Social Studies; Muskingum College; Kent State University, B.A.; John Carroll University

DAVID SPROCHI, Physical Education, Industrial Arts; Ohio University, B.Sc.Ed.; Assistant Junior Varsity Football Coach, Assistant Junior Varsity Baseball Coach

MERWIN STAINES, Guidance Counseling; New York State University, B.Sc.; University of Colorado, M.Ed.; Public Address Club Co-Sponsor

JUDITH STANLEY, Science; Ashland College, B.Sc., B.Sc.Ed.

WILLIAM STARR, Science; Indiana State University, B.Sc.; Pennsylvania State University, M.Ed.; Cleveland State University; Ohio State University

DONALD STEINBRINK, Science; Ohio State University, B.Sc.Agr., B.Sc.Ed.

DAVID STERLEKAR, Business; University of Dayton, B.Sc.; John Carroll University, M.A.; Head Junior Varsity Football Coach, Assistant Wrestling Coach, Lettermen's Club Advisor

CECELIA STILLMAN, Social Studies; Radcliffe College; John Carroll University; University of Illinois; Western Reserve University, B.A., M.A.; Youth Council On Human Relations

ROBERT STOJETZ, Science; Ohio University, B.Sc.Ed.; John Carroll University, M.A.Ed.; Lettermen's Club Co-Sponsor, Junior Varsity Football Coach

JAMES STUCKEY, Social Studies, Chairman; Bluffton College, B.A.; Ohio State University, M.A.; Case-Western Reserve University

JOHN SUPANCE, Industrial Arts; Stevens Point Teachers College, B.Sc.Ed.; Kent State University, B.Ed.; Ohio University; School Safety Program Chairman

JANET SZEPESSY, English; Miami University, B.Sc.Ed.; Cheerleader's Club Advisor

SAMUEL TAYLOR, Music; High Point College, B.Sc.; Northwestern University, M.Mus.; East School of Music; Columbia University, B.Sc., M.Ed.; Spring Musical Advisor

MARION THOMAS, Home Arts; Baldwin-Wallace College, B.Sc.; University of California; Kent State University; Cordon Bleu College; Youth Power Sponsor

DALE THOMPSON, Mathematics; Muskingum College, A.B.; Western Reserve University; Butler University; West Virginia University; Head Track Coach

DOROTHY TOMBAUGH, Science; Alfred University, B.Sc.; Miami University; Siena Heights College, M.A.T.; Science Projects

PEGGY TORNSTROM, Physical Education; Bowling Green State University, B.Sc.; Western Reserve University, M.S.; Girls' Swim Leaders Sponsor, Wai Napolo Sponsor

JACQUELINE TOTH, Mathematics; Indiana State College, B.Sc.

FRANK TROGLA, Division Dean; Ohio State University, B.Sc.; Western Reserve University, M.A.; Kent State University

MARGARET UHRY, Mathematics; Notre Dame College, B.Sc.; John Carroll University; Cleveland State University

ANTHONY VACCARIELLO, Foreign Language; Miami University, B.Sc.; Western Reserve University, M.A.; Gannon College (NDEA); Ad Club Advisor, Faculty Manager of Athletics

RUTH VERMILLION, Guidance Counseling; Akron University, B.A.; Western Reserve University, M.A.

FRED VOLLMAN, Art, Industrial Arts, Chairman; Western Reserve University, B.Sc.Ed., M.A.; Cleveland Institute of Art; Kent State University; Eucuyo Co-Sponsor

LEONARD WEISENBERG, Social Studies; University of Missouri, B.A.; John Carroll University, M.S.; Western Reserve University; Drake University; World Affairs Advisor

JUDI WELSH, Science; Youngstown State University, B.Sc.; Assistant Cheerleader Sponsor

GAYE WHELDON, Physical Education; Ashland College, B.Sc.Ed.; Girls' Varsity Sports, Assistant Swim Show Director, Girls' Athletic Association Co-Sponsor

MARY WHITE, Social Studies; Ursuline College, B.A.; John Carroll University; Majorettes Sponsor

ELEANOR WIEGAND, Business; Berea College, A.B.; Kent State University, M.A.

CHERYL WILBUR, English, Drama; Gustavus Adolphus College, B.A.; University of California, M.A.; Student Drama

CAROL WILLIAMS, Business; Villa Maria College, B.Sc.; Indiana University of Pennsylvania, M.A.; Western Reserve University

ROBERT YOCUM, Vocation Coordinator; Kent State University, B.Sc.Ed.; John Carroll University, M.A.; Public Address Club Sponsor

LYNN YODER, Home Arts; University of Rhode Island, B.Sc.; Friendship Club Advisor

MARGARET ZIMMERMAN, Foreign Language, Chairman; Moravian College; Columbia University; Middlebury College; Muhlenburg College; Western Reserve University; University of Rennes, B.A., M.A.; American Field Service Director, Language Lab Director





ADVERTISING

FLORAMA FLOWERS

The Unusual
As Usual
In Flowers

22382

Lake Shore Blvd.

Euclid, Ohio 44123

731-0200

TED BROCK JEWELER

391 E. 200 St.

531-5035



EUCLID RACE

503 EAST 200 STREET

481-4700



COMPLIMENTS

OF

THE PARKER ELECTRIC CO.

ELECTRICAL CONTRACTORS

CLEVELAND, OHIO

THE AMERICAN STAMPING COMPANY

THERE'S NO SUBSTITUTE FOR QUALITY

DIVISION OF
ALCO STANDARD CORPORATION

22650 LAKELAND BLVD.
731-9333

EUCLID BLUE PRINT & SUPPLY

908 E. 222 St.
731-4662



CHARTER HOUSE

RTE. 20 at 24800 EUCLID AVENUE
CLEVELAND (EUCLID), OHIO 44117
TELEPHONE ANDREW 1-0300

Rib Room
Fabulous Roast Beef
Tavern Lounge

Entertainment Nightly
Banquet Facilities

Rooms to Accomodate
from 6 to 600

Hotel Corporation
of America



THERE'S NO SUBSTITUTE FOR QUALITY



RAIMOR STUDIOS

750 EAST 185th STREET

481-1166

**MAN-GILL
CHEMICAL CO.**

23000 St. Clair Ave.
Cleveland, Ohio 44117

486-5300

INDUSTRIAL METAL

CLEANERS

METAL FINISHING

SPECIALTIES

BERNADETTE, INC.

From The Prom Gown
To The Wedding Gown

22686 Shore Center Drive

261-5550



FRIEDMAN'S JEWELERS

22304 Lake Shore Boulevard

RE. 1-3450



**TREBEC
EXCAVATING INC.**

571 E. 200 St.
481-1000



KNIFIC INSURANCE SERVICE

Serving Euclid for

Over

15 Years

820 East 185

481-7540

**CENTER
BEVERAGE
DELICATESSEN**

22362 LAKESHORE BLVD.

731-9473



**COLONIAL
HOMESTEAD**

22066 Lake Shore Blvd.
Euclid, Ohio 44123
732-8535

MODERN DEB

22822 Lake Shore Blvd.
732-9299



With Every Good Wish to The Class of 1969

YOUR CITY OFFICIALS

Mayor	Kenneth J. Sims
Judge, Municipal Court	Robert F. Niccum
Law Director	William Monroe
Administrative Director	Charles A. Crown
Director of Public Safety	Ralph O. Dunker
Finance Director	Arthur B. Davis
Service Director	Anthony J. Giunta
President of Council	Harry J. Knuth
1st Ward Councilman	Fred Brockman
2nd Ward Councilman	Harry L. Burkhart
3rd Ward Councilman	Max F. Gerl
4th Ward Councilman	Michael Kosmetos

Council-At-Large
Edward J. Eckart
Anthony J. Sustarsic
Charles W. Wade
Joseph E. Whalen

Chief of Police: Frank W. Payne

Fire Chief: George R. Langa



OHIO CAM & TOOL COMPANY

23530 St. Clair Ave.
531-7900



BOULEVARD SHOES

22306 Lake Shore Blvd.
731-0575



"BILL" PAPP'S BODY SHOP

21100 St. Clair Ave.

481-4333



MEMBER OF
AMERICAN DIE CASTING INSTITUTE

PRESSURE CASTINGS INC.

21500 St. Clair Avenue

Cleveland 19, Ohio

IV. 1-5400

***Manufacturers of Aluminum
and Zinc Die Castings***



1200 BABBITT ROAD IS NO FARTHER THAN
YOUR WALLET.

Take a look.

If you buy gas and oil on credit, chances are the Addressograph Multigraph Corporation helped you get it.

The machine at service stations that imprints from your credit card is very likely an Addressograph product. And probably the card, too. (You already know about the machines we make that are used for addressing.)

Our Copier and Duplicator Division makes copy machines and offset duplicators, so businessmen can make one copy of a letter or duplicate thousands of copies of an advertising brochure. Or anything else they need.

Your neighbor is also the home office for a world wide organization and other subsidiaries. The VariTyper Corporation (VariTyper machines), the Buckeye Ribbon & Carbon Company, the Emeloid Company (they make the plastic cards), and the new EIS Subsidiary, which is responsible for electronic transmission of graphic images over long distances.

You might say we're in the business machine business.

That's Addressograph Multigraph.



CORPORATION
... helping people communicate

**OPEN
PANTRY
FOOD MART**

7 DAYS 'TIL MIDNIGHT

355 E. 200th St.

Euclid, Ohio

531-9694

**LATOUR
OLDSMOBILE INC.**

25200 Euclid Ave.

261-2800



**A. J. PARKER
INDUSTRIES
INC.**

23562 St. Clair Ave.

486-0177

SHORE CENTER BARBERS

Next to State Store — 4 Barbers

Specializing in All Types of Haircuts

22746 Shore Center Drive

261-2066





**CONVENIENT
FOOD MART**

811 E. 222 St.
261-2289

**CUYAHOGA
ELECTRIC
CONSTRUCTION INC.**

494 E. 200 St.
486-9121

**"C" ZIECHMANN'S
WILDWOOD
FLORAL & GIFT SHOP**

20020 Lake Shore Blvd.

486-5100



**PERKINS PANCAKE
HOUSE**

22780 Shore Center Drive
732-8077

COMPLIMENTS OF

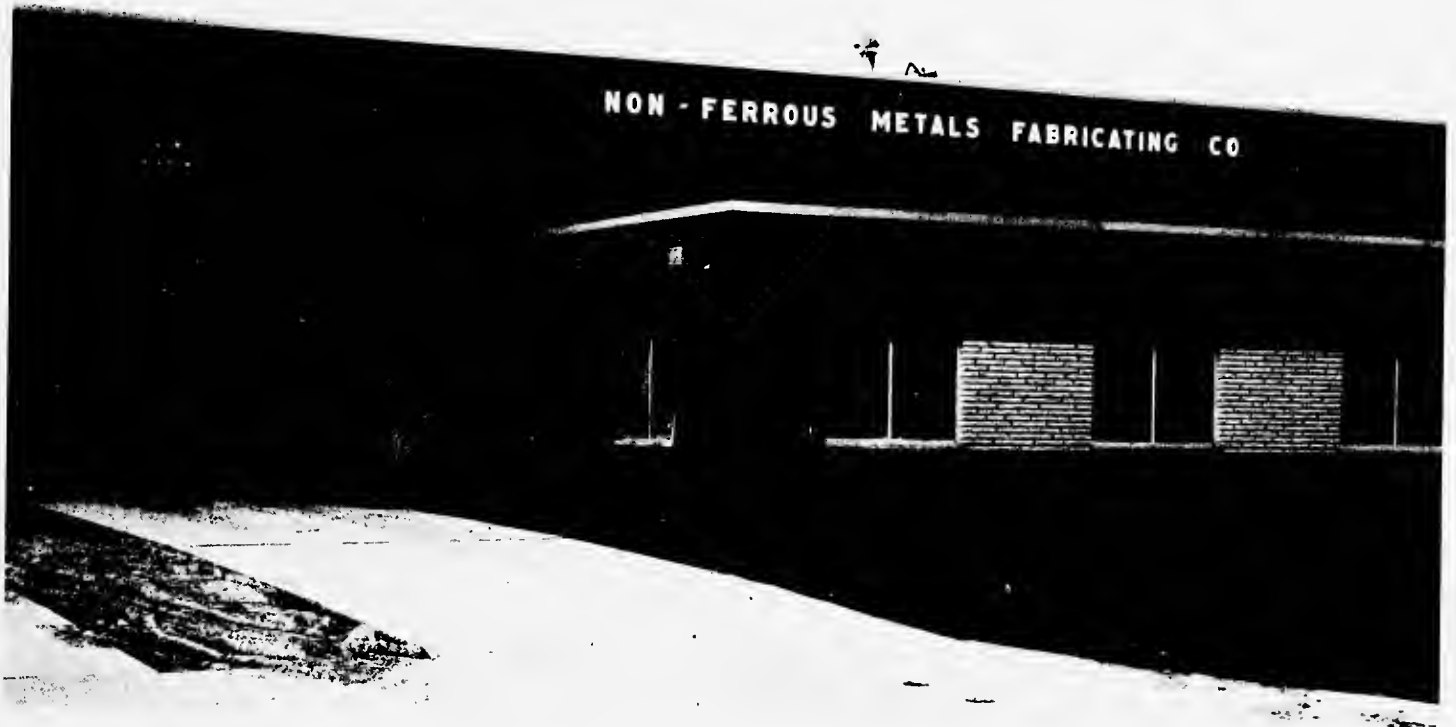

**NON-FERROUS
METALS
FABRICATING CO.**

21721 Tungsten Road

Euclid, Ohio 44117

531-3585

**T. J. MURNICK
MANUFACTURING
INC.**

23700 St. Clair Ave.
486-6666

**STANFORD STUDIO
OF DANCE**

- BALLET
- TAP
- ACROBATIC
- JAZZ
- BALLROOM

29023 Euclid Ave.

Above Sayler's

944-4115



EUCLIDIAN BEAUTY COLLEGE

22741 Shore Center Drive

Euclid, Ohio 44123

261-2600

Big Bouquet

FLOWER & GIFT SHOPPE

"Pleasing You
Is Our Pleasure"



BEN DIGIOVANNI

PHONE
486-4343

480 EAST 200 ST.

Equipped For Our Team?

Try us on for size. Our business is automation, a concept that won't be obsolete until people stop looking for ways to make their lives better. We think, design, build and market products for automation. This calls for people who welcome new challenges, and who can offer new ideas that change those challenges into realities.

Right now, you'll find we have a career that fits your present abilities and skills. As you grow, you'll find that others will open up before you. And you'll be more than just a number to us. That's because we're as interested in our people as we are in our products.

Give it a thought. Then give us a call. We're here in your town as well as in other cities throughout the nation and the world, supplying products for automation and careers for people.

FOR FRESH IDEAS IN AUTOMATION

RELIANCE 
ELECTRIC COMPANY
GENERAL OFFICES • CLEVELAND, OHIO 44117



MARY JAYNE SHOPPE

LADIES APPAREL

Where Quality is Higher Than Price

664 E. 185th St.

486-4435



MAKE

A Good Impression

So . . .

- ◆ EXPERIENCE
- ◆ QUALIFIED PERSONNEL
- ◆ THE RIGHT EQUIPMENT

AND THE DESIRE
TO SERVE YOUR
PRINTING NEEDS

VOGUE PRINTING COMPANY, INC.

618 East 185th Street Cleveland 19, Ohio
Area Code 216 486-0585

Compliments
of

WATERWASH HARDWARE

345 E. 200 St.
531-0956

Congratulations
Class of '69"



BOB ANDERSON, REALTY

20050 Lake Shore Blvd.
531-2345

ZATKO METAL PRODUCTS COMPANY

*"World's Largest Manufacturer
Of Stamped One-Piece Pulleys"*

20850 St. Clair

Euclid 17, Ohio

KE 1-8005

BILL'S CLOTHES

29900 Lake Shore Blvd.
944-4343



STANDARD GLOVE

23520 St. Clair Ave.
486-6500

**YANKOVIC
STEAK HOUSE**

17027 EUCLID AVE.
531-5122



Jimmy Jerele



Frank Yankovic

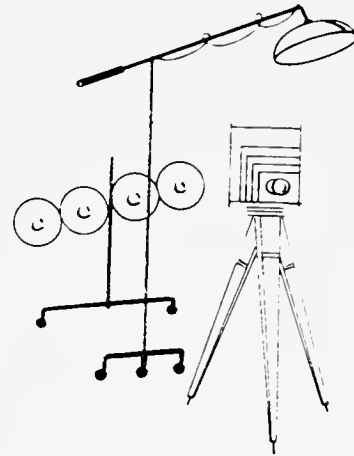

**JOHN KAUSEK
STUDIOS**

762 E. 185th St.
CLEVELAND, OHIO 44119
Phone (216) 531-0963

COLLEGE LOANS

*to Parents...
to Students*



SECOND *Federal* **SAVINGS**
and Loan Association



Member Federal Savings and Loan Insurance Corporation

Euclid Office • 22480 Lake Shore Blvd. • 731-1111
MAIN OFFICE: 333 Euclid Avenue, Cleveland, Ohio

**CURL & COLOUR
BEAUTY CENTRE**

22682 Shore Center Dr.

261-3330

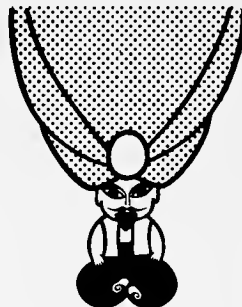

**Aladdin
CARPET CLEANERS**

- WALL TO WALL CARPETS
- ORIENTAL RUGS- FURNITURE
CLEANED ON LOCATION OR
- PICK-UP & DELIVERY SERVICE

**SAVE
20%
CASH & CARRY**
3 DAY
SERVICE
IN OUR
PLANT



Duo-Dellay

SOIL REPELLANT APPLIED
KEEPS CARPET CLEAN 40% LONGER
WITH DUPONT CHEMICALS



**NEW
CARPET
SALES**

REPAIRS - ALTERATIONS - BINDING - SERGING
MOTHPROOFING - CARPET INSTALLATIONS
BONDED - INSURED

EAST
944-5944

WEST
731-8173

General Offices - 22384 LAKELAND BLVD.

THE LUBRIZOL CORPORATION

EXTENDS CONGRATULATIONS

TO

EUCLID SENIOR HIGH SCHOOL

CLASS OF '69

**E. L. VARCOE
COMPANY**

321 E. 200 St.
531-6521

**JERRY'S SHELL
SERVICE**

604 E. 200 St.
531-9877



Compliments of
**JACKSHAW
CHEVROLET INC.**

543 E. 185th St.
481-9090

**ED WANK
TELEVISION
SERVICE**

333 E. 200 St.
531-1222



CHASE
BRASS & COPPER CO.

SUBSIDIARY OF KENNECOTT COPPER CORPORATION

1121 EAST 260TH STREET
261-4800

LOUIS HAIR STYLISTS

20030 Lake Shore Blvd.
481-3775

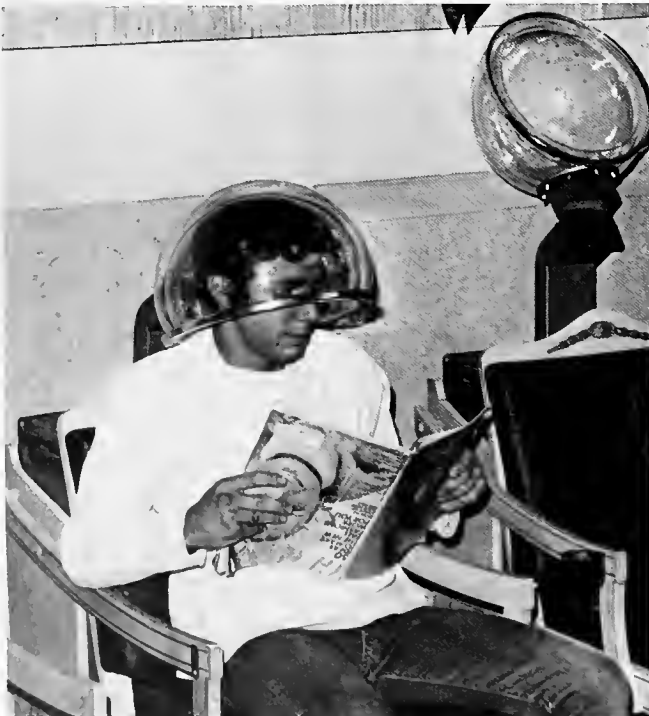

PIPE MACHINERY COMPANY

29100 Lakeland Blvd.
Wickliffe, Ohio
943-3300



**V. DEMSHAR
& SON'S**

22034 Lake Shore Blvd.
Euclid, Ohio 44123
731-4770



Congratulations Class of 1969



**10 PM NEWS
STATION
WKBF TV **

MILLER'S BEAUTY SALON

22480 Shore Center Drive
Euclid, Ohio 44123
731-9358

**MASCO
MACHINERY
INC.**

23610 St. Clair Ave.
CLEVELAND, OHIO
486-1772

Compliments of
**MARK
HAIRDRESSERS**

22308 Lake Shore Blvd.
Euclid, Ohio 44123
731-1550

**BOW
-N-
ARO**

534 E. 200 St.
481-5389



**FRANCIS J. SHERMAN
NATIONWIDE INSURANCE**

22070 Lake Shore Blvd.
731-7878



**UPSON SHELL
SERVICE**

25911 North Lakeland Blvd.
731-9697

RADIX WIRE

26260 Lakeland Blvd.
731-5794



**HILLWOOD
MANUFACTURING
COMPANY**

**EUCLID
YMCA - YWCA**

631 Babbitt Rd.
731-7454



COMPLIMENTS
of
**GIRLS'
ATHLETIC
ASSOCIATION**

**EUCLID HIGH SCHOOL
MOVIE CLUB**





**COMPLIMENTS
OF
THE STUDENT
SUPPLY STORE**



EUCLID SENIOR HIGH SCHOOL



STUDENT COUNCIL

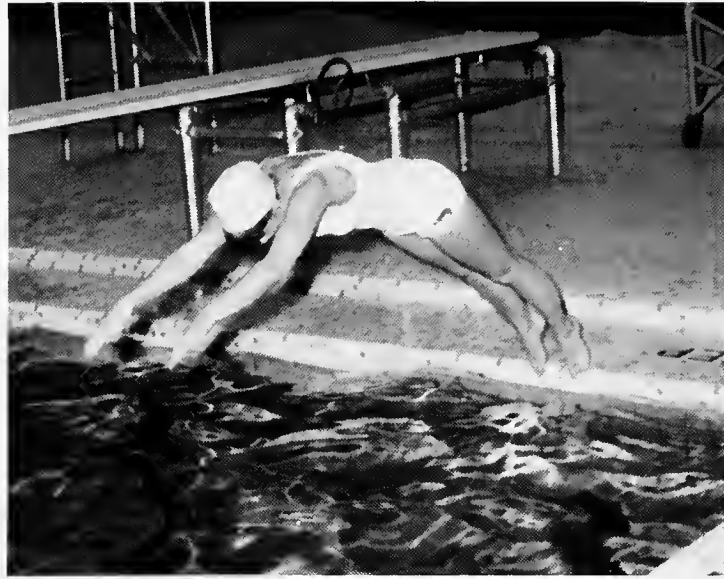

WAI NAPOLO



BEST WISHES

FROM

THE

EUCLIDIAN

STAFF

KALAMAZZ

Dave Mungler

RTTZ



Tom & Wernerger

PROKOPOVICH

Doug Knau Bill

Jeff Fagan Kipp Schwabs
Wes Collins Valt
Craig Zola Dan Williams
Will Swainson Gary the Lawrie
Tom Bruns
Bill Kuthals

Chris Reese
Ken Chudzik

Don Seddon

LETTERMAN'S CLUB -69

Scott Lewis

Ken Stanic Rich Potts
Paul Schorner

Huane Cochran



John Tolak
Dave Demogger
Tim STISAK
Jim Kane
Tom Conroy
Daryl Dennis Patko
Rick Kane Bob Jurek
Rich Cozart
Pete Rieder
Bob Miller

Mike Roberts Tom Koger

Rich Cottone Craig Hodakiewicz

CONGRATULATIONS

to the

CLASS OF '69

**EUCLIDIAN
BUSINESS
STAFF**

ADVERTISING INDEX

Addressograph Multigraph	270	Masco Machinery	284
Bob Andreson Realty	277	Miller's Beauty Salon	283
American Stamping Company	262	Modern Deb Shop	266
Bernadette Bridal Company	264	Movie Club	286
Big Bouquet	275	Murnick Manufacturing	279
Boulevard Shoes	268	Non-Ferrous Metals	273
Bow-n-Are Archery Center	284	Ohio Cam & Tool	268
Ted Brock Jeweler	260	Open Pantry	271
Center Beverage Delicatessen	266	"Bill" Papp's Body Shop	268
Charterhouse	262	Parker Electric Company	261
Chase Brass & Copper Company	282	Parker Industries	271
Bill's Clothes	278	Perkin Pancake House	272
Colonial Homestead	266	Pipe Machinery	282
Convenient Food Mart	272	Pressure Castings	269
Curl & Colour Beauty Center	280	Radix Wire Company	285
Cuyahoga Electric Construction Co.	272	Raimor Studios	263
V. Demshar's & Sons	283	Reliance Electric Company	276
Euclidian BeautyCollege	279	Second Federal Savings	279
Euclid Blue Print & Supply	262	Jerry's Shell Service	281
Euclid City Officials	267	Francis J. Sherman Insurance	289
Euclid Race	260	Shore Center Barbers	271
Florama Florists	260	Standard Glove	278
Friedman's Jewelers	264	Stanford Studios	279
Girls' Athletic Association	286	Student Council	288
Henkel's Carpet & Furniture Cleaning	280	Student Supply Store	287
Hillwood Manufacturing	285	Trebec Excavating Inc.	264
Jackshaw Chevrolet	281	Upon Shell Service	285
John Kausek Studios	279	Varcoe Company	281
Knific Insurance	265	Vogue Printing Company Inc.	277
La Tour Oldsmobile	271	Ed Wank Television Service	281
Letterman's Club	292	Waterwash Hardware	277
Louis Hair Stylists	282	WKBF TV	283
The Lubrizol Corporation	280	Yankovic's Steak House	279
Man-Gill Chemical Company	264	YMCA	286
Mark Hairdressers	284	Zatko	278
Mary Jayne Shoppe	277	"C" Ziechmann's Wildwood	272

PATRONS

Adelon Hair Shoppe
21939 Lake Shore Blvd.
731-4868

Alvin's Jewelers
690 E. 185 St.
481-4104

Dr. & Mrs. R. M. Baldwin
22408 Lake Shore Blvd.
261-3111

Beachland Cleaners
631 E. 185 St.
531-5400

Beachland Pharmacy
20010 Lake Shore Blvd.
531-0631

Bill's Shell Service
29000 Lake Shore Blvd.
943-9866

Bing's Furniture Co.
22300 Lake Shore Blvd.
261-0800

Boulevard Radio & T.V.
Service
906 E. 222 St.
731-7863

Brickman & Sons
Funeral Home
21900 Euclid Ave.
481-5277

R. B. Broglio, D.D.S.

Cleveland Fabric Shops
706 E. 185 St.
481-6832

Cleveland Precision Casting
22290 Lakeland Blvd.
261-6776

Compliments
Of a
Friend

Decker Appliance Service
445 E. 200 St.
486-7200

The Drilling Co. Inc.
25030 Lakeland Blvd.
731-4441

Euclid Office Supply &
Printing Co.
756 E. 222 St.
531-5311

Paul J. Everson Realtor
24100 Lake Shore Blvd.
731-6200

Famous Discounts
695 E. 185 St.
531-8636

Herb Fitzgerald
635 E. 185 St.
531-1313

Flickinger Inc.
939 E. 222 St.
731-7100

Freeway Sporting Goods
555 E. 185 St.
486-2523

Hattendorf-Bliss Inc.
25080 Lakeland Blvd.
731-0777

F. Hohlfelder Co.
26470 Lakeland Blvd.
731-7400

J. C.'s Barber Shop
920 E. 222 St.
261-4624

Compliments
Of a
Friend

J. C. Homer T.V.
528 E. 200 St.
731-8826

Knafel's Shore Market
20070 Lake Shore Blvd.
481-4411

Dr. & Mrs. R. A. Kriessler
22408 Lake Shore Blvd.
261-3111

Petric's Barber Shop
783 E. 185 St.
481-3465

Shoregate Barber Shop
300 E. 305 St.
943-9812

Lakehore Aquarium & Pet
Shop
591 E. 185 St.
486-2904

Precision Optical Co.
22580 Lake Shore Blvd.
261-1166

Shore Window Shade &
Drapery
21860 Lake Shore Blvd.
732-7443

William Lynch Co.
608 E. 185 St.
481-4449

Priester's Sunoco Station
470 E. 200 St.
531-9695

Ski-Way Mach. Prods. Co.
24460 Lakeland Blvd.
732-9000

Melzer Carpet
22674 Shore Center
731-5887

Real Hardware
740 E. 185 St.
481-3300

Taucher Meat Market
491 E. 260 St.
731-9566

Don Miller's Sohio
810 E. 222 St.
731-9847

Ritchie's Beverage
485 E. 260 St.
261-8181

Taylor's BiRite
22320 Lake Shore Blvd.
261-6960

Ohio Honing & Hyd. Co.
23800 St. Clair Ave.
731-5700

Roesch Paint &
Wallpaper Co.
855 E. 222 St.
731-3585

Tony & Paul's Pure Station
22251 Euclid Ave.
531-9709

Page Realty Co.
445 E. 200 St.
531-1030

Dr. & Mrs. Allan Rolfe
22408 Lake Shore Blvd.
731-5100

Upton Delicatessen
505 E. 260 St.
261-0641

Paul's Barber Shop
687 E. 185 St.
531-8417

Sam's Barber Shop
393 E. 200 St.
531-5828

Wildwood Marine & Auto
24200 Lake Shore Blvd.
731-2727

In a mood of relief, I slowly realize that writing these words signifies the end of my year as the first male *Euclidian* head-editor. To the editorial staff member the year has been marked by many thrilling events; memories of the perennial late work-parties, disappearing pictures, retyped copy blocks and a fan filling the hole in the office ceiling will be recalled whenever THE BOOK is reread. A great deal of appreciation is felt toward: the Business Staff whose financial backing in another record year has made this venture an economic success, and Raimor Studios whose photographic skill and help and rapid service in emergencies were instrumental in putting pictures on the pages, and last but certainly not least our advisors Mr. Gerald Henderson and Mr. Robert Hall who always had well-timed advice and kept a close watch on our sentence fragments and dangling participles. We have produced this book with you in mind, I am sure your enjoyment will make our work worthwhile.

Bill Brigden
69 Editor



Bill Brigden Editor-in-chief
 Barb Takiguchi Assistant Editor
 Heidi Nitsch Art Editor
 Trauty Grau Art
 Barb Cigoy Art
 Chris Reece Art
 Mike Debevec Copy Editor
 Bobbie Dill Copy
 Kathy Randall Copy
 Cindy Paporizos Copy
 Judy Kozlowski Copy
 Beth Blewitt Copy
 Joan Bensing Copy
 Carol Price Identification Editor
 Jane Decatur Senior Editor
 Marsha Baker Identification
 Janet Crome Identification
 Debbie Opalk Identification
 Peggy Wehrle Identification
 Marilyn Winters Identification
 Bill Brigden Head Photographer
 Bert Gold Photographer
 Kim Somers Photographer
 Alice Kreit Photographer
 Bill Rice Photographer
 Ellen Davis Photo Editor
 Sue Knox Photo
 Jean Lokar Photo
 Mr. Gerald Henderson Sponsor
 Mr. Robert Hall Sponsor
 Andrea Newman Business Manager

Sue Milavec Assistant Business Manager
 Karen Wade Ads Manager
 Kate Shaughnessy Ads Layout Manager
 Sue Weinke Circulation Manager
 Debbie Tinker Distribution Manager
 Sandy Mika Sales Manager
 Kathy Netschke Sales Manager
 Jo Albert Salesman
 Bev Beckert Salesman
 Nancy Borsch Salesman
 Marcia Boyce Salesman
 Shirley Cook Salesman
 Sue Dritz Salesman
 Marilyn Dvornik Salesman
 Darlene Franks Salesman
 Chris Gaydos Salesman
 Jan Gustetic Salesman
 Janice Hovecar Salesman
 Lynn Jersan Salesman
 Lynn Leotta Salesman
 Pam Mahany Salesman
 Janet Mahusky Salesman
 Becky Mann Salesman
 Ellen Mikovich Salesman
 Debbie Rash Salesman
 Karen Rider Salesman
 Kathy Rider Salesman
 Sue Soeder Salesman
 Kathe Tancredi Salesman
 Rita Waterwash Salesman
 Mr. Nathaniel Dickinson Sponsor





REF
373.73
Euc

EUCLID PUBLIC LIBRARY
331 EAST 222ND STREET
EUCLID, OHIO 44123
216-261-5300

EUCLID PUBLIC LIBRARY



A0000615655081