

EXPLORER

66

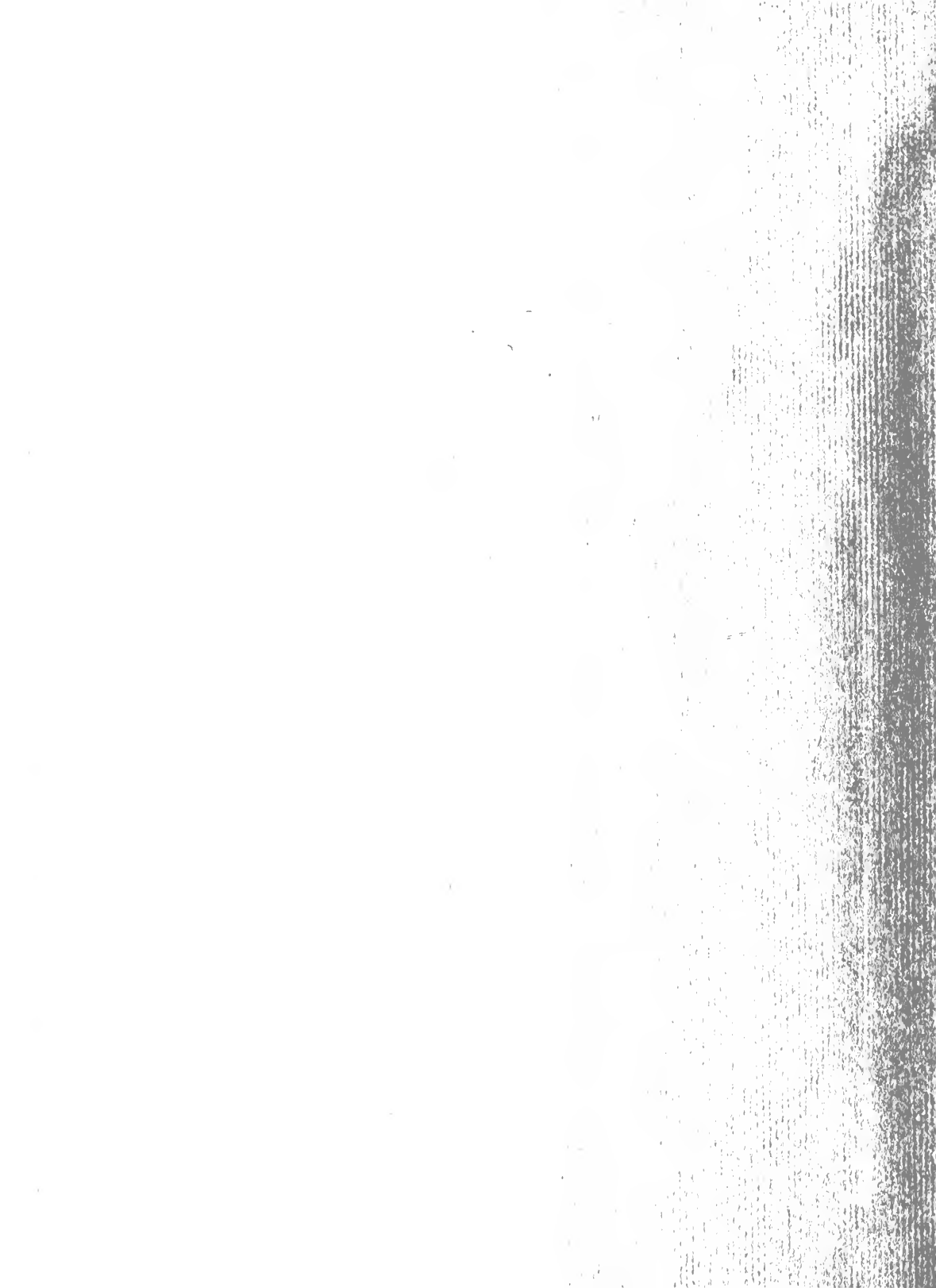





EXPLORER



L



LA SALLE COLLEGE, PHILA., PA.

'66



C

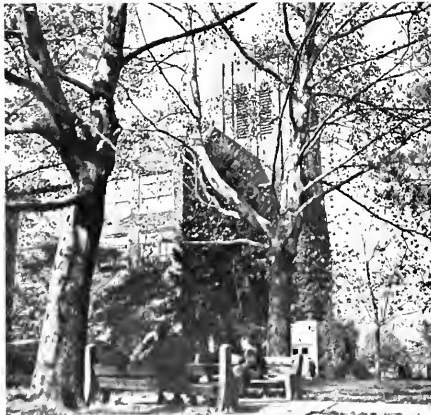





VIRTUS ET SCIENTIA

For fifty-two years Brother F. Azarias, F.S.C., was a member of the Brothers of the Christian Schools. His death on September 1, 1965, ended a career of eighteen years of service to the La Salle community.

Brother A., as he was known by all, was born in Philadelphia and entered the order in 1913; he professed his perpetual vows in 1922, earned a bachelor's degree from La Salle College in 1924, and received his master of arts degree in 1927. Among a score of teaching and administrative positions, Brother served at West Catholic High School, where he was principal in 1940-41; La Salle High School; St. Patrick's in Newark; Central Catholic in Pittsburgh (vice principal, 1929-39); Calvert Hall, Baltimore; and the University of Scranton.

His devotion to and active interest in improving the field of education could be seen in his active membership in the American Association of School Administrators, the National Society of College Teachers of Education, and the Adult Education Council of Pennsylvania. His most direct influence upon La Salle students came during his tenure as chairman of the Education Department from 1948 to 1964; when, as both teacher and counselor, he directed his students through the intellectual and spiritual preparation necessary for the teaching profession.

Because of his outgoing personality and many friends in the teaching field, he was able to help many of his former students obtain teaching positions. His amiable personality could be felt wherever he traveled. To the memory of Brother Azarias, his distinguished service, and personable enthusiasm, the 1966 Explorer is dedicated.

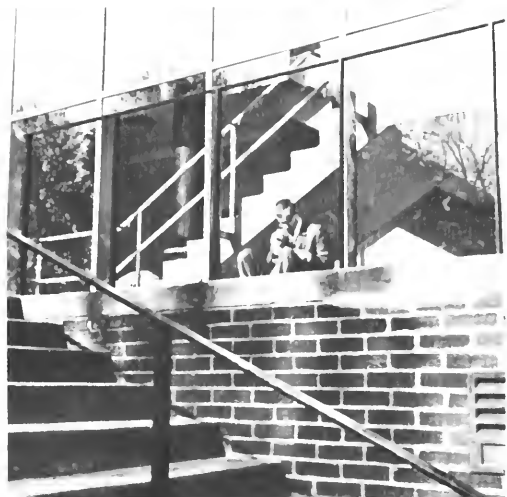



CONTENTS

COLLEGE LIFE · · · · ·	8
FACULTY AND ADMINISTRATION · · · · ·	16
SERVICE · · · · ·	36
SOCIAL · · · · ·	72
EVENING DIVISION · · · · ·	90
SPORTS · · · · ·	106
GRADUATES · · · · ·	128





College life is an experience in opportunity. It is book and companion, teacher and artist, crowd and individual, and more. It is the opportunity of association.

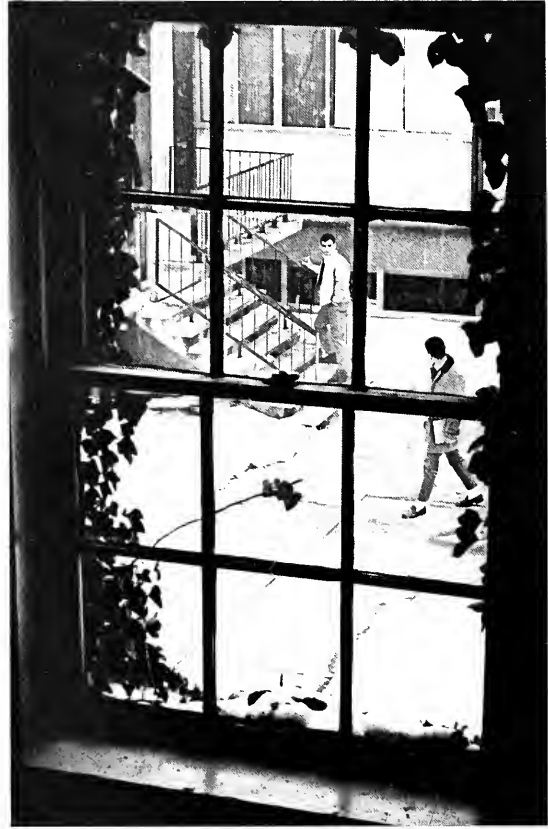

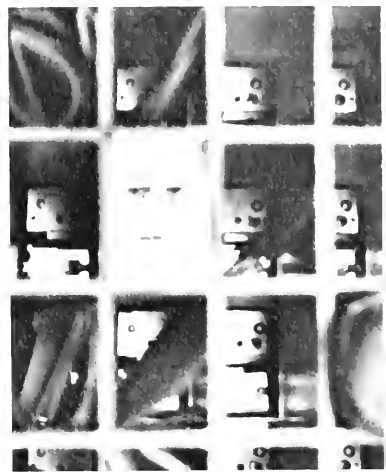

CAMPUS

LIFE







CAMPUS LIFE

College life is an experience in excitement. It is research and experimentation, footballs and paperbacks, mixers and parties, deadlines and graduation. It is the excitement of maturing.

CAMPUS

LIFE



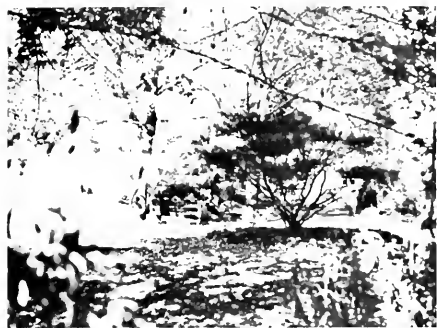

*College life is an experience in responsibility.
It is the discovery of obligations to oneself and
family, friends and college, community and God.
It is the responsibility of life.*





College life is an experience in growth. It is new buildings and new friends, new ideas and new points of view, new risks and old traditions. College life is the growth of the individual.

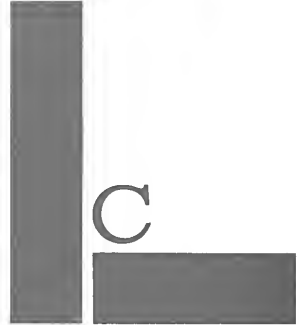
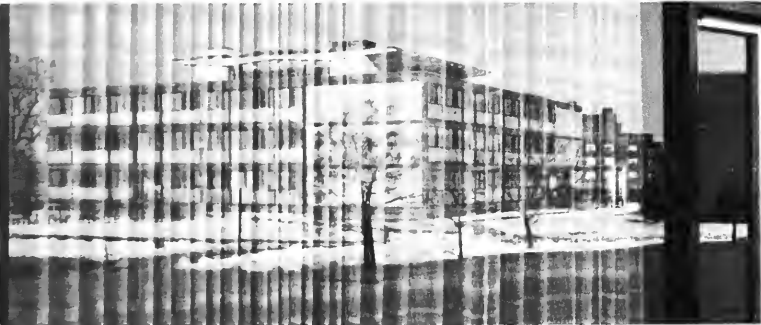





College life is an experience in dedication. It is the guidance and direction of the administrator, the instruction and counseling of the professor. It is the dedication to free the human spirit and fashion the individual — the greatest of all goals.

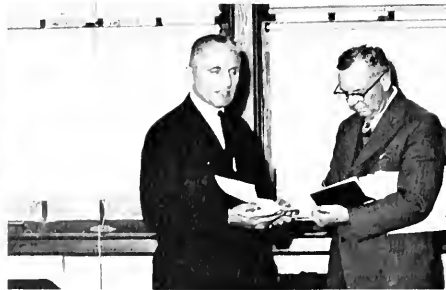



FACULTY / ADMINISTRATION

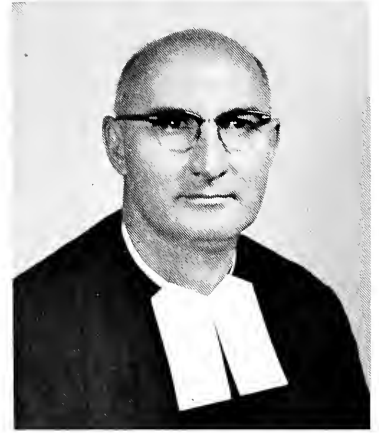

BROTHER GAVIN PAUL, F.S.C., Ph.D.
Vice-President for Student Affairs

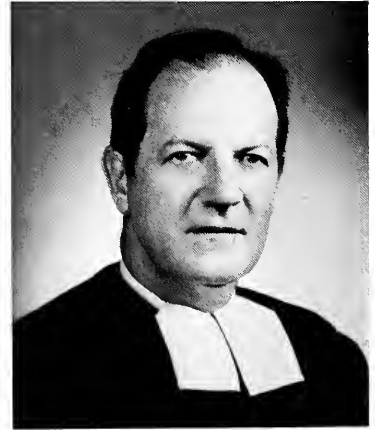

BROTHER DAVID CASSIAN, F.S.C.,
M.A. Dean, School of Business Ad-
ministration

BROTHER DANIEL BERNIAN, F.S.C., Ph.D.,
LL.D. President

ADMINISTRATION



BROTHER FIDELIAN OF MARY, F.S.C.,
Ph.D. Vice-President for Academic
Affairs



JOHN L. McCLOSKEY, M.B.A. Vice-
President for Public Relations



JOSEPH J. SPRISLER, B.S., D.C.S.
Vice-President for Business Affairs



BROTHER G. ROBERT, F.S.C., M.A.,
Dean, School of Arts and Sciences



BROTHER FRANCIS EMERY, F.S.C.,
Ph.D. Dean, Evening Division



BROTHER GALDRICK JOHN, F.S.C.,
M.A. Dean of Men and Director of
Rostering



BROTHER G. JOSEPH, F.S.C.,
M.A., Pd.D. Registrar



MARGARET KEILY LENNON,
B.A. Associate Registrar



BROTHER F. CHRISTOPHER,
F.S.C., Ph.D. Director of Ad-
missions

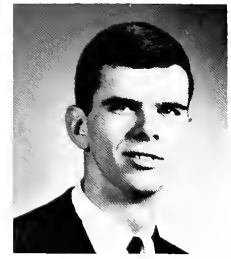

JAMES F. REILLY, B.A. As-
sistant Director of Admis-
sions



BROTHER EDMUND JOSEPH,
F.S.C., B.L.Sc., Director of
Library



BROTHER FLAVIUS LEWIS,
F.S.C., M.A., Ph.D. Director
of Summer Sessions



BROTHER E. ADRIAN, F.S.C.,
B.A. Director of Housing

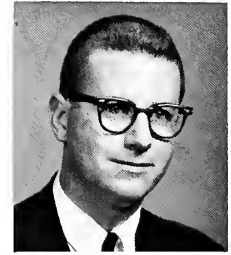

DAVID J. SMITH, B.S. Assis-
tant to the Dean, Even-
ing Division



JOHN J. KING, B.A. Assis-
tant Director of Admissions,
Evening Division



BROTHER L. MARTIN, F.S.C.,
M.Ed. Director of Financial
Aid



REVEREND REGIS RYAN,
O.P., S.T.L., Chaplain



BROTHER M. EDWARD,
F.S.C., Litt.M. Assistant to
the Dean of Arts and Sci-
ences

JAMES J. HENRY, M.A.,
LL.D. Director of Athletics



THOMAS N. MCCARTHY,
Ph.D. Director of Counsel-
ing Center



CHARLES A. J. HALPIN,
JR., M.A., LL.B. Director of
Student Organizations



JOHN H. VEEN, B.A. Direc-
tor of College Union





GERALD T. DEES, B.A. Assistant Director of College Union



RUTH SERCHAK, R.N. Attending Nurse



BROTHER EDWARD JOHN, F.S.C., M.A., D.C.S. Bursar



FRANCIS DE SALES KERR, B.S. Manager of Campus Store



BERNARD J. O'CONNOR, B.S. Assistant Comptroller



DAVID C. FLEMING, JR. Assistant Comptroller



WILLIAM HALL, Director of Food Services



DONALD MASSER, Superintendent of Buildings and Grounds



CHARLES E. HILPL, Director of Printing Office



BROTHER E. JAMES, F.S.C., M.A., LL.D. College Representative for Special Affairs



L. THOMAS REIFSTECK, M.B.A. Director of Placement



JOSEPH S. SGRO, B.S. Assistant Director of Development

JAMES J. McDONALD, B.A. Director of Alumni

RALPH W. HOWARD, B.A. Director of News Bureau

ROBERT W. LYONS, JR., B.A. Assistant Director of News Bureau





BROTHER E. ADRIAN, F.S.C., LITT.M., M.A., Assistant Professor, Political Science
 BROTHER E. ALBAN, F.S.C., Ph.D., Assistant Professor, Mathematics
 CARL J. ALLEN, M.A., Assistant Professor, Philosophy



BROTHER D. ALOYSIUS, F.S.C., Ed.M., Director, Reading Services
 AUSTIN J. APP, Ph.D., Associate Professor, English
 JOSEPH F. ARMSTRONG, M.S., Lecturer, Accounting

FACULTY

BROTHER E. AUSTIN, F.S.C., Ph.D., Associate Professor, Psychology
 MAX BARTH, Ph.D., Associate Professor, Chemistry
 JOHN B. BENNET, JR., Colonel, Arty., B.S., Assistant Professor, Military Science



WILLIAM C. BERGMAN, M.P.A., Lecturer, Industry
 JOHN C. BERKEY, Ph.D., Lecturer, English
 BROTHER DAVID BERNARDINE, F.S.C., M.A., Instructor, Theology



BROTHER DANIEL BERNIAN, F.S.C., Ph.D., LL.D., Professor, French
 JOSEPH J. BERNIER, M.Ed., Instructor, Psychology
 WILLIAM J. BINKOWSKI, M.A., Assistant Professor, Education and History



SKARDON BLISS, B.A., Resident Director, LaSalle in Europe
 BERNHARDT G. BLUMENTHAL, Ph.D., Assistant Professor, German
 REVEREND JOHN BOGACZ, Doctor of Science, Associate Professor, Biology



RICHARD P. BOUDREAU, Ph.D., Associate Professor, French
 LAWRENCE G. BOWMAN, M.A., Lecturer, English
 MARY E. BRODERICK, B.S., Circulation Librarian



GEORGE J. BROOKES, JR., M.B.A., Lecturer, Economics
 VICTOR D. BROOKS, Ed.D., Lecturer, Psychology
 LEONARD BROWNSTEIN, M.A., Assistant Professor, Spanish



MICHAEL K. BUCSEK, M.A., Instructor, Modern Languages
 JOSEPH M. CARRIO, B.A.S., Assistant Professor, Spanish
 JEROME F. X. CARROLL, M.A., Instructor, Psychology

CHARLES J. CASCIO, Captain, Arty., B.S., Assistant Professor, Military Science
 WILLIAM E. CASHIN, M.A., Assistant Professor, Psychology
 JOHN H. CHRISTIE, B.S., Lecturer, Insurance



BROTHER F. CHRISTOPHER, F.S.C., Ph.D., Associate Professor Biology
 CASIMIR CIESLA, Dr. Rer. Pol., Associate Professor, Economics
 WALTER CLAVAN, Ph.D., Lecturer, Chemistry



C. RICHARD CLEARY, Ph.D., Professor, Political Science
 JOHN A. CLEMENT, JR., LL.B., Lecturer, Business Law





GERALD F. CONNELL, B.S., Lecturer, Mathematics
 JOHN T. CONNORS, M.A., Instructor, Sociology
 JOHN F. CONNORS, Ph.D., Associate Professor, Sociology



VINCENT A. COOKE, M.E., Lecturer, Industry
 ALFRED E. CORBETT, B.S., Lecturer, Statistics
 ROBERT M. CORREALE, M.A., Assistant Professor, English



PAUL R. COTE, Captain, Arty., B.S., Assistant Professor, Military Science
 ROBERT J. COURTNEY, Ph.D., Professor, Political Science
 JOSEPH E. CROWLEY, B.A., LL.B., Lecturer, Industry



J. SANDOR CZIRAKY, Ph.D., Assistant Professor, History
 JOHN J. DALL, JR., M.A., Instructor, Economics
 BROTHER DAMIAN JULIUS, F.S.C., Ph.D., Associate Professor, Mathematics



REVEREND JAMES J. DAVIS, O.P., S.T.D., Instructor, Theology
 MICHAEL A. DEANGELIS, M.S., Associate Professor, Accounting
 JOHN K. DEFRANCESCO, M.A., Assistant Professor, Italian

FACULTY

JAMES J. DEVLIN, Ph.D., Associate Professor, English
 GABRIEL J. DIFEDERICO, M.A., Assistant Professor, Philosophy
 DOMENICO A. DIMARCO, D.Litt., Associate Professor, Classics



EDWARD J. DOMINESKE, B.A., LL.B., Assistant Professor, Business Law
 UGO DONINI, M.A., Professor, History
 FRANCIS X. DONOHOE, B.A., Lecturer, English



REVEREND JOHN W. DOUGHERTY, J.C.D., Assistant Professor, Theology
 CHARLES J. DOUGHTY, B.S., Lecturer, Accounting
 JOHN M. DRONSON, M.A., Lecturer, Economics



FRANCIS A. DUFFY, B.A., Lecturer, English
 JOHN A. DUFFY, M.A., Instructor, Economics
 JAMES P. DWYER, B.A., Lecturer, Marketing



SIDNEY N. EINHORN, M.S., Lecturer, Mathematics
 CHARLES H. EISENGREIN, M.S., Lecturer, Industry
 BROTHER FRANCIS EMERY, F.S.C., Ph.D., Assistant
 Professor, English



BROTHER FIDELIAN OF MARY, F.S.C., Ph.D., Associate
 Professor, English
 PHILIP J. FISHER, B.S., C.P.A., Lecturer, Accounting
 EUGENE J. FITZGERALD, M.A., Assistant Professor,
 Philosophy



RICHARD E. FITZGERALD, M.F.A., Assistant Professor,
 English
 JOSEPH F. FLUBACHER, Ed.D., Professor, Economics
 BROTHER G. FRANCIS, F.S.C., M.A., Assistant Professor,
 English



PETER FRANK, M.A., Instructor, English
 R. SCOTT FRASER, M.S., LL.B., Instructor, Mathematics
 CHARLES J. FULFORTH, M.A., Director, Project 74

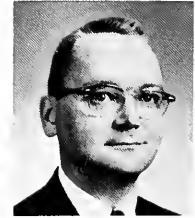

WILLIAM B. FYNES, M.B.A., Lecturer, Industry
 JOHN F. GALLAGHER, M.A., Assistant Professor, Political
 Science
 JOSEPH E. GEMBALA, LL.B., Lecturer, Business Law



FACULTY



RICHARD T. GERUSON, M.A., Assistant Professor, Economics
 GEORGE E. GIBBONS, M.S., Lecturer, Mathematics
 HARRY J. GIBBONS, B.S., Lecturer, Accounting

BURTON G. GLAZER, M.S., Lecturer, Physics
 FREDERICK GEOHRINGER, LL.B., M.B.A., Lecturer, Industry
 FRANK X. GOELZ, M.A., Lecturer, Industry



ALEC GOLDBERG, M.A., Lecturer, Physics
 BERNARD B. GOLDNER, Ph.D., Professor, Industry
 GEORGE J. GRADEL, M.S., Lecturer, Chemistry



JOHN J. GRADY, B.S., Lecturer, Industry
 SYLVAN H. GREENE, M.A., Lecturer, Mathematics
 FRANCIS W. GRIFFIN, B.A., Lecturer, Mathematics



FRANCIS J. GUERIN, B.S., C.P.A., Associate Professor,
Accounting
PAUL M. HAFEY, B.A., Lecturer, Government
REVEREND RAYMOND F. HALLIGAN, O.P., S.T.L., As-
sistant Professor, Theology



CHARLES A. J. HALPIN, JR., M.A., LL.B., Associate
Professor, Industry
JOSEPH L. HANLEY, M.A., Instructor, English
E. FRANCIS HANLON, B.A., Lecturer, English



HOWARD L. HANNUM, Ph.D., Assistant Professor, Eng-
lish
JOHN L. HARBISON, M.A., Lecturer, History
REVEREND R. MARK HEATH, O.P., Ph.D., Professor,
Theology



REVEREND HENRY HEMINGHAUS, O.S.F.S., M.A., As-
sistant Professor, Philosophy
ARTHUR L. HENNESY, Ph.D., Assistant Professor, His-
tory
JAMES J. HENRY, M.A., LL.D., Professor, Finance

REVEREND JOSEPH A. HENRY, J.C.D., M.A., Lecturer,
Theology
CHARLES S. HEVERLY, Capt., Arty., B.S., Assistant Pro-
fessor, Military Science
JAMES F. HIGGINS, M.B.A., Lecturer, Accounting



BROTHER DAVID HILARY, F.S.C., Ph.D., Assistant Pro-
fessor, Classics
CHARLES E. HOFMANN, M.A., Instructor, Mathematics
ROLAND HOLROYD, Ph.D., Sc.D., Professor, Biology



BROTHER E. JAMES, F.S.C., M.A., LL.D., Lecturer, Theology
 BROTHER F. JAMES, F.S.C., S.T.D., Assistant Professor, Theology
 BROTHER F. JOSEPH, F.S.C., M.A., Assistant Professor, German



FACULTY

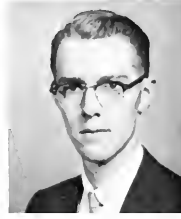

BROTHER FORTINIAN JOSEPH, F.S.C., Ph.D., Assistant Professor, English
 WALTER J. KAISER, B.A., C.P.A., Associate Professor, Accounting
 JOSEPH A. KANE, M.S., Instructor, Economics



JOHN J. KEENAN, M.A., Assistant Professor, English
 CHARLES V. KELLY, M.A., Associate Professor, English
 JOHN J. KING, B.A., Lecturer, English



CLAUDE F. KOCH, M.A., Associate Professor, English
 EUGENE KORBECK, M.S., Assistant Director of Student Teaching
 JOSEPH KOVATCH, Ph.D., Assistant Professor, Psychology



RAYMOND KSIAZEK, B.A., Assistant Professor, Biology
 ROBERT F. LAVELLE, B.A., LL.B., Lecturer, Business Law
 RICHARD C. LEONARD, Ph.D., Associate Professor, Sociology



BROTHER F. LEWIS, F.S.C., Ph.D., Assistant Professor, History
 BROTHER GATIAN LEWIS, F.S.C., Ph.D., Assistant Professor, Physics
 HENRY J. LOPEZ, B.S., C.P.A., Lecturer, Accounting

THOMAS J. LOWERY, Ph.D., Associate Professor, Biology
 JOHN LUKACS, Ph.D., Lecturer, History
 BRUCE V. MACLEOD, M.B.A., Assistant Professor, Industry



SIDNEY J. MACLEOD, JR., M.F.A., Assistant Professor, English
 JOHN J. McCANN, M.A., Instructor, French
 DENNIS J. McCARTHY, M.A., Associate Professor, History



THOMAS N. McCARTHY, Ph.D., Professor, Psychology
 CHARLES D. McCLOSKEY, M.F.A., Instructor, English
 JOHN L. McCLOSKEY, M.B.A., Assistant Professor, Marketing



FACULTY



EDWARD J. MCCOOL, M.B.A., Assistant Professor, Industry
 JOHN MCGUIRE, B.A., Lecturer, English
 JACK C. MALDONADO, Colonel, Arty., M.B.A., Professor, Military Science



JOHN F. MALLOY, JR., M.A., Lecturer, Philosophy
 JOHN A. MALONE, B.S., Lecturer, Chemistry
 JOHN J. MALONE, M.Ed., Lecturer, English



MARTIN P. MARION, M.S., Assistant Professor, Physics
 BROTHER E. MARK, F.S.C., Ph.D., Assistant Professor, Physics
 JOSEPH P. MARKMANN, B.S., C.P.A., Assistant Professor, Accounting

THOMAS R. MAYHEW, M.S., Lecturer, Physics
 JOSEPH C. MIHALICH, M.A., Associate Professor, Philosophy
 FRANCES J. MONAGHAN, JR., M.Ed., Lecturer, English



JOHN T. MOONEY, B.A., Instructor, Mathematics
 JOSEPH P. MOONEY, M.A., Associate Professor, Economics
 JOHN J. MOORE, M.A., Lecturer, English



JOSEPH L. MORAN, M.A., Assistant Professor, Spanish
 REVEREND ROBERT A. MORRISON, Ph.D., Lecturer
 Theology
 PAUL M. MOSER, M.S., Lecturer, Physics

GEORGETTE M. MOST, B.S., Reference Librarian
 EDWARD M. MURAWSKI, B.A., Lecturer, Philosophy
 REVEREND JOSEPH T. MURPHY, M.A., Lecturer, Theology

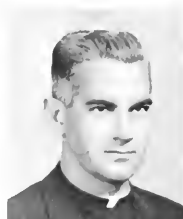

LOUIS E. MURPHY, M.A., Lecturer, English
 FRANCIS J. NATHANS, M.A., Associate Professor, Political Science
 E. RUSSELL NAUGHTON, Ph.D., Professor, Philosophy



BROTHER G. NICHOLAS, F.S.C., Ph.D., Assistant Professor, Biology
 EDWARD J. NOLAN, M.S., Lecturer, Mathematics
 FRANCIS O'CONNOR, B.S., Lecturer, Accounting



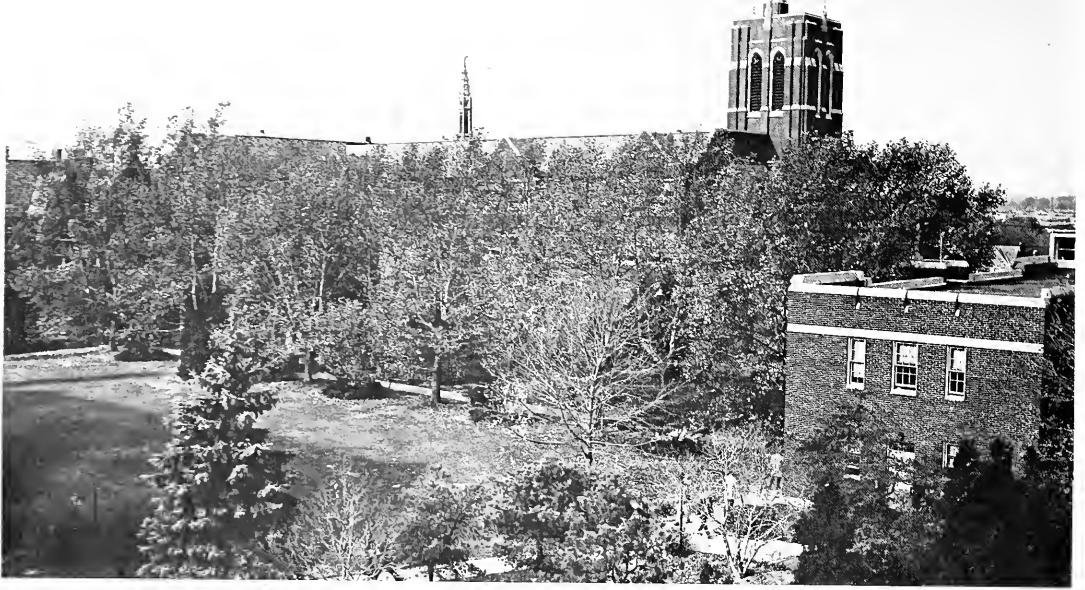

JOSEPH P. O'GRADY, M.A., Assistant Professor, History
 MICHAEL A. O'MEARA, A.B., Instructor, Finance
 CHESTER V. ORLICK, B.S., C.P.A., Lecturer, Accounting



WILLIAM J. O'TOOLE, M.A., Instructor, History
 BROTHER E. PATRICK, F.S.C., M.A., Associate Professor, English
 BROTHER F. PATRICK, F.S.C., Ph.D., Assistant Professor, English

BROTHER GAVIN PAUL, F.S.C., Ph.D., Associate Professor, Sociology
 BROTHEP GREGORIAN PAUL, F.S.C., Ph.D., LL.D., Professor of Chemistry
 JOHN S. PENNY, Ph.D., Professor, Biology



BENJAMIN J. PENSIEPO, M.B.A., Lecturer, Industry
 MARK PFEIFFER, Ph.D., Assistant Professor, Psychology
 BROTHER D. PHILIP, F.S.C., M.B.A., Assistant Professor, Accounting



JOSEPH M. PHILLIPS, M.A., Lecturer, English
 THOMAS R. PHILLIPS, M.A., Assistant Professor, Philosophy
 RAYMOND J. PIERZCHALSKI, Ph.D., Assistant Professor, Philosophy



EDWARD J. PINDER, M.B.A., C.P.A., Lecturer, Accounting
 ROBERT K. PRESTON, Ph.D., Lecturer, Chemistry
 DANIEL J. RAGAN, B.S., C.P.A., Lecturer, Accounting



BROTHER G. RAYMOND, F.S.C., Ph.D., Associate Professor, Chemistry
 JOHN F. REARDON, M.B.A., Instructor, Accounting
 L. THOMAS REIFSTECK, M.B.A., Assistant Professor, Marketing



FACULTY



AUGUSTINE J. RIEFFEL, B.S., LL.B., Lecturer, Business Law
 BROTHER G. ROBERT, F.S.C., M.A., Associate Professor, English
 FREDERICKS. ROBINSON, M.A., Lecturer, English



DANIEL J. RODDEN, M.F.A., Associate Professor, English
 JAMES W. RODGERS, M.Ed., Lecturer, English
 JOHN J. ROONEY, Ph.D., Professor, Psychology



ROBERT J. ROWLAND, M.A., Lecturer, Education
 IVAN L. RUDNYTSKY, Ph.D., Associate Professor, History
 LEONID D. RUDNYTZKY, M.A., Assistant Professor, German



THOMAS J. RYAN, M.B.A., Assistant Professor, Industry
 BRONISLAW S. SADNICKI, D.E.C., Lecturer, Economics
 A. CLYDE SCHOCK, M.A., Assistant Professor, Mathematics

CHARLES S. SCHRACK, Sgt.-Major, Arty., Assistant Professor, Military Science
 JAMES F. SCHROTZ, M.A., Assistant Professor, French
 LOUISE A. SCHULTE, B.S., Circulation Librarian



H. RICHARD SELTZER, M.A., Lecturer, Industry
 RABAH A. SHAHBENDER, Ph.D., Lecturer, Physics
 JOSEPH W. SIMMONS, M.S., Associate Professor, Physics



JOHN C. SINGER, B.A., Lecturer, Insurance
 REVEREND ANDREW L. SLAFKOSKY, Ph.D., Lecturer, Philosophy
 BILLY H. SMITH, SSGT., Administrative Clerk, Military Science

FACULTY



JOSEPH F. SPIEKER, M.A., Assistant Professor, Spanish
 THEODORE S. SPIKER, Lt. Col., Arty., B.S., Assistant Professor, Military Science
 RICHARD F. STROSSER, M.A., Assistant Professor, Philosophy



CORNELIUS F. SULLIVAN, M.A., Lecturer, History
 PETER J. SWEENEY, M.B.A., Assistant Professor, Accounting
 WILLARD SWEETSER, M.A., Assistant Professor, Mathematics



GEORGE R. SWOYER, M.B.A., Associate Professor, Marketing
 BROTHER D. THOMAS, F.S.C., Ph.D., Professor, Theology
 JOSEPH F. TRAVERS, O.S.F.S., S.T.B., S.T.L., Assistant Professor, Theology



GERALD A. TREMBLAY, M.A., Lecturer, English
 LOUIS T. USLIN, M.S., Lecturer, Chemistry
 JOHN O. VAN HOOK, Ph.D., Lecturer, Chemistry



WALTER VAN STAN, B.A., Lecturer, Statistics
 BROTHER D. VINCENT, F.S.C., Ph.D., Professor, Psychology
 HOWARD L. WALTERS, SSgt., Arty., Assistant Instructor, Military Science



ROBERT F. WEINMAN, B.S., C.P.A., Instructor, Accounting
 JAMES J. WELSH, M.A., Lecturer, Mathematics
 REVEREND BERNARD WETZEL, O.S.F.S., M.A., S.T.B., Instructor, Theology

FRANK M. WETZLER, M.A., Associate Professor, German
 CHARLES WHITE, Instructor, Fine Arts
 SAMUEL J. WILEY, M.A., Instructor, Mathematics



ALVIN J. WINSLOW, Sp., Administrative Clerk
 MELVIN F. WOODS, M.A., Associate Professor, Finance
 REVEREND JOHN E. WRIGLEY, Ph.D., Assistant Professor, History
 CHARLES B. WURTZ, Ph.D., Assistant Professor, Biology





College life is an experience in serving. It is an opportunity to share in a fraternal spirit of belonging and in that satisfaction which results from activity directed to the well being of college and community.



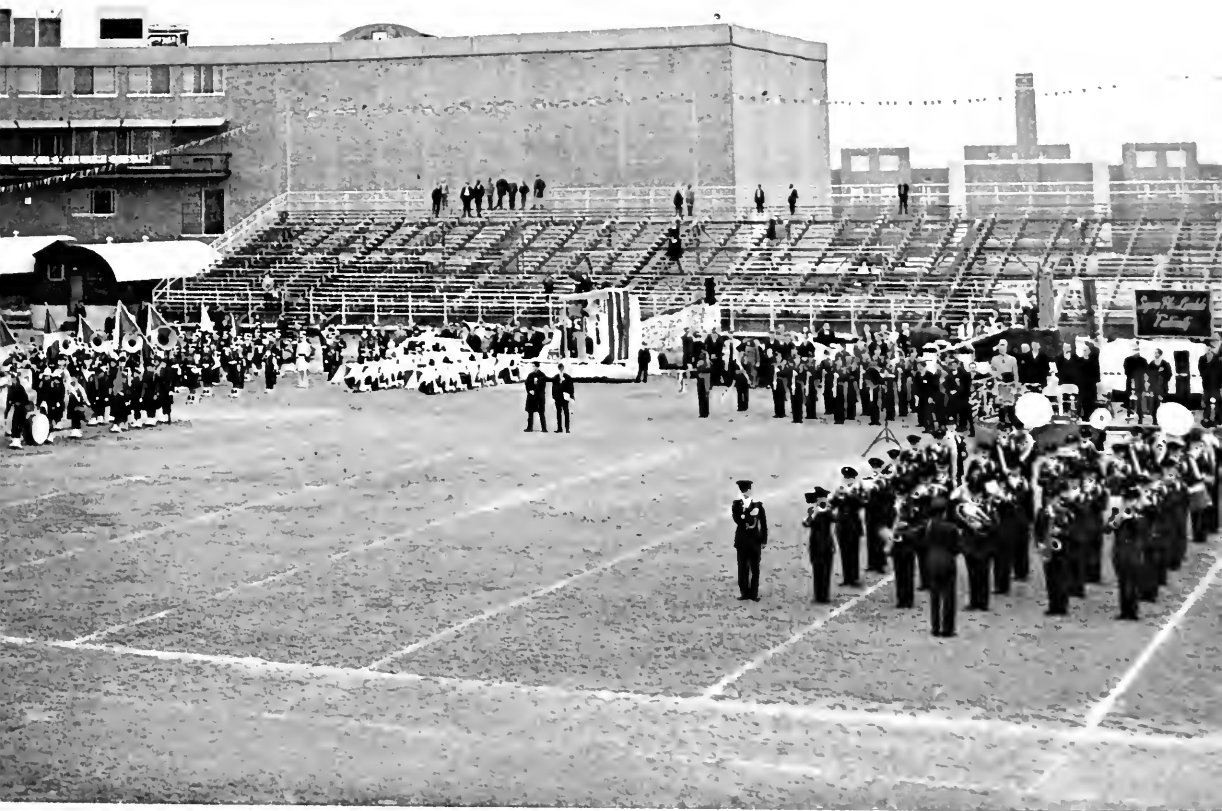

LA SALLE / SERVICE

Energy, enthusiasm, and effectiveness characterized student government this year. It was a year of innovation. Virtually every student government function was improved, and many new activities begun. Emphasis broadened from mere communication to an aggressive and thoughtful questioning of all aspects of college life. The notion that student government must really govern the affairs of the student body permeated each undertaking of the Council. The prolific production of long overdue legislation demonstrated that student government has substantial and effective power. The officers, through their "professional" approach to the business of government, succeeded in repealing or modifying several obsolete campus regulations.

Challenged with many and sundry cases, the Student Court finally assumed its proper role as an effective judicial arm of the student government. Student Council accumulated an impressive record this year—fulfilling its commitment to excellence—a comment so characteristic of La Salle.

Student Council President, Jerry Reilly, explains certain aspects of parliamentary procedure to an enthusiastic Executive Board.



STUDENT COUNCIL

The members of Student Council have provided an effective means of communication this year in bringing student ideas to the attention of the Administration.

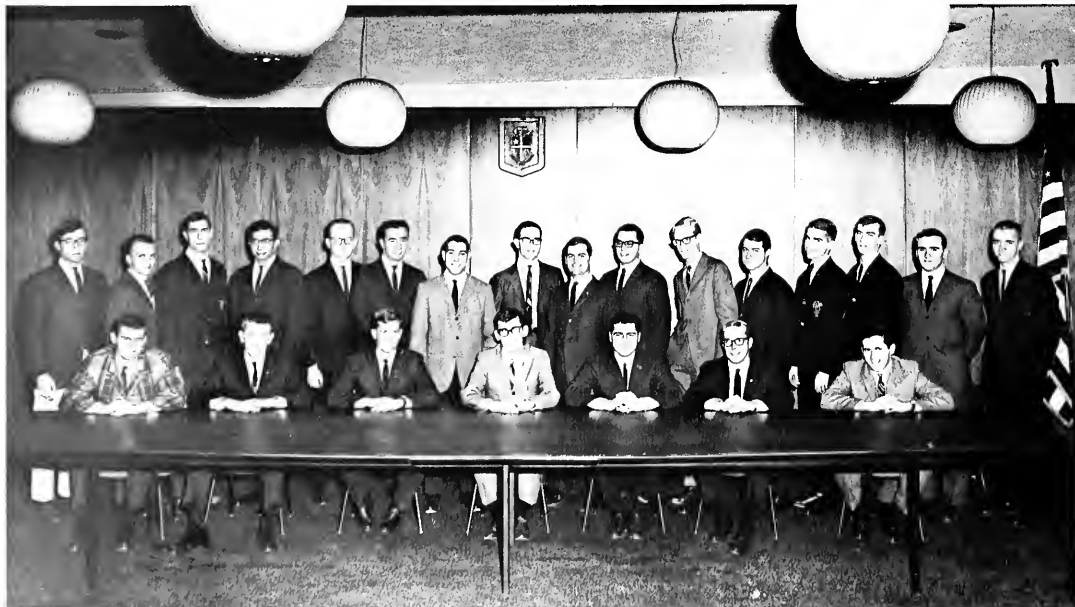

The four student leaders of the campus examine a scale model of the La Salle campus and its proposed additions.



Joe Gambone, president of the Student Organization Commission, poses with two of his officers, Harry Pearce and Bill McGinnis. Ben Grytcko, treasurer, is missing from the picture.



Resident Council President Bill Miller meets with his staff to discuss plans for the Annual Residence Hall Christmas Party.



ALPHA PHI OMEGA



With service as its keynote, the Lambda Pi chapter of Alpha Phi Omega addresses its aim to the college, community, and nation. By working on the Christian Brothers' Fall Festival, directing the Ugly Man Contest and Dance, and aiding in the conduction of the student retreat, the members kept a full schedule throughout the school year.

SENIORS:

John Burfete
Fred Carbone
Frank Grzywacz
Frank Stimmler

Frank May
Paul Minning
Joseph O'Brien



Filling our campus with balloons, buttons, and banners, the members of Sigma Phi Lambda fraternity again aroused and maintained an enthusiastic school spirit. Through their Tap-Off Rally, cheerleaders, mascot, and spirit band, they made many aware of the La Salle spirit. A job well done, men. Thank you.

OFFICERS:

Benjamin J. Gryctko
 Bruce E. Helies
 Lawrence V. Pross
 Peter F. Smith

President
 Vice President
 Secretary
 Treasurer

SENIORS:

William Casler
 Edward Columbia
 Allen Fox
 Leon Gaylord
 Benjamin Gryctko
 Bruce Helies
 Michael Heron
 Robert Johnson
 Robert Kane

Frank Le Donne
 William Miller
 William Newbauer
 Ronald Sanders
 Harry Silletti
 Robert Stewart
 Andrew Vecchione
 Edward Whalen
 Edward Mautner



SIGMA PHI LAMBDA

The members of Psi Chi, a national honor society, seem to be so wrapped up in discussion they don't notice our camera.



PSI CHI

PSYCHOLOGY CLUB

The Psychology Club provides a means to further psychological knowledge through lectures, movies, trips, and discussions.





Even if they are better than you, you have to keep up with the boys, and at St. Gabriel's that is a tough job.

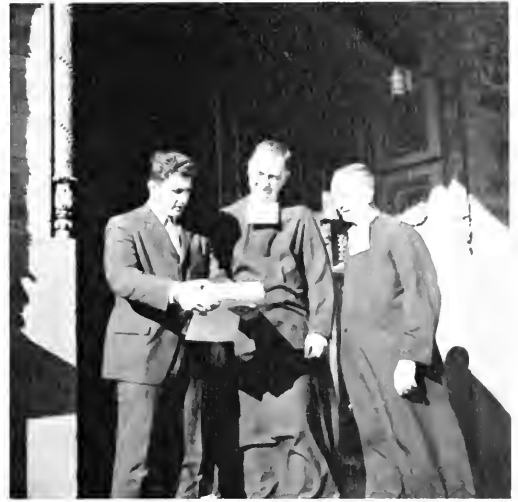

Before any action takes place, plans must first be organized. The members of the club are well aware of this.

SAINT GABRIEL'S CLUB



Officers and members of the club chat with Judge Stout after her lecture on juvenile delinquency.

The center of activity for the Saint Gabriel's Society is Saint Gabriel's Hall, the Catholic protectory for boys staffed by the Christian Brothers in Phoenixville, Pennsylvania. The members of the society act as "big brothers" to the boys in residence at the protectory hoping to gain the boys' individual confidence by sharing in their life—from the basketball court to the chapel.

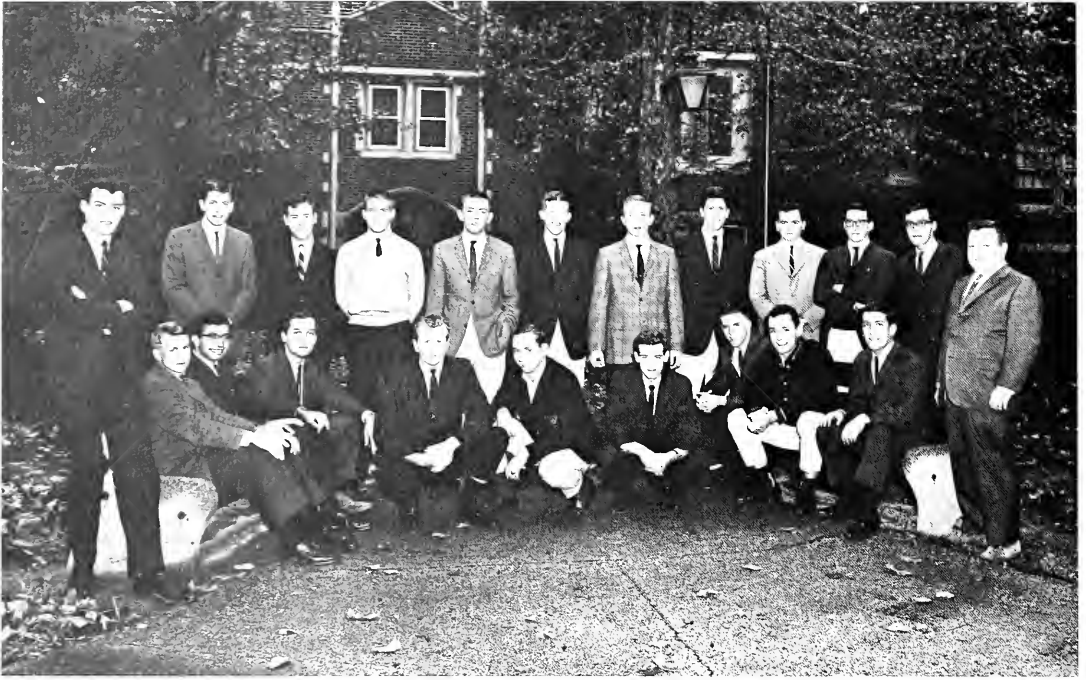

The members of Delta Sig, a national professional business fraternity, pose with their president, Harry Pearce, in front of the Brothers' Residence.

DELTA SIGMA PI

INDUSTRIAL RELATIONS COMMISSION



President Carl Marinelli and moderator Charles Halpin gather with the members of IRC, a club which fosters active participation in the field of industrial relations.

FINANCE ASSOCIATION



Members of the Finance Association, a group that stimulates an active interest in local and national financial affairs, are caught on the way to their weekly meeting.

ECONOMICS CLUB

A group that attempts to further an interest in the theoretical and practical aspects of their field, the Economics Club has been quite active this year.





Mr. Peter Frank, newly appointed yearbook moderator, illustrates his idea of mood shots to the editors of the book.

EXPLORER



Editor Jim Canning discusses the plans for the Explorer with Bruce Zehnle, while Jack Boyle and Joe Berger work out the details.



Service section editor Joe Berger and his assistant, Jack Boyle, try to find "just the right shot" from the amassed multitude of pictures.



Joe Gambone and Joe Walker feverishly work on the Senior and faculty sections in order to meet that fast-approaching deadline.



Joe Gambone tries in vain to explain to Jim Canning just why he missed the last deadline. I don't think Jim believed him, though.



Editor-in-chief, Jim Canning stares into the darkness as he reflects upon long hours of hard work meeting deadlines.

That putting a yearbook together took full dedication was nothing new. That the members of the staff were called upon to give long hours of precious time was to be expected. That the entire assignment looked insurmountable is now forgotten and insignificant.

This year, the staff chose a service and social theme for its book. With a new approach to layout and a new accent on photography, we have attempted to present a book that would best represent the Class of 1966. That we have succeeded in this goal is left to you, the reader, to decide.

- | | |
|----------------------------|--|
| Editor-in-Chief | James T. Canning |
| Faculty and Senior Editor | Joseph C. Gambone |
| Service Section Editor | Joseph B. Berger, Jr. |
| Social Section Editor | Anthony G. Michaels |
| Sports Section Editor | Bruce E. Zehnle |
| Evening Division Editor | Millard H. Martin |
| Staff | John O. Boyle, Christopher Reimel,
William Miller, Joseph Walker, Wil-
liam Carroll, Robert G. Brigati, Roy J.
Barry, James J. Costello, Lawrence
Auerwick, Leon Polowczuk, Edward
Mason, Robert Wassel |
| Photographers | Lawrence Auerwick, Joseph Varga |
| Sports Photographer | Charles Sibre |
| Moderator | Peter Frank |
| Advisor (Evening Division) | Paul F. Hissiger |

LAMBDA IOTA TAU

The exchange of ideas encompasses a broad forum, but the members of L.I.T. have set this as their purpose. The Beta Zeta chapter of this national honorary English society does not confine itself to the classroom. To them, literature is organic; this basic concept allows them the freedom for the informal dialogue which characterizes their meetings.

Talking over the events of their last meeting, the members of L.I.T. seem to be too wrapped up in their discussion to notice our photographer. President Bill Hammill has done quite a fine job this year.



TRICON



An undergraduate literary magazine provides a start for many novice writers. This, however, is only one aim of *Tricon*. The editors have also established a set of standards in an attempt to attain some degree of excellence. The staff this year changed their format in order to cover the fields of art, photography, and the prose essay. With these innovations, the editors reaped the fruits of a wider distribution.

The Editorial Board of *Tricon* takes time to review some of the recent entries. They soon adjourned to their meeting place to further discuss the material they will eventually use in their next edition.



Members of the Weber Society stopped their discussion on plans for their next dramatic presentation long enough to pose for our camera. President Tom Perry is most relaxed in his leaning position.

WEBER ENGLISH SOCIETY

This year, the society has awakened an interest among the student body in literature. Their Third Annual Writers' Conference brought, among others, Marianne Moore to our campus. The society also produced a number of dramatic presentations, most notable of which was "The Anatomy of Love." Guest speakers, lively discussions, and a social rounded out their year.

Religious fervor is hard to maintain in the secular city of today, but the members of the Benilde Club have proven themselves strong Christians in this regard. They are most aware that life exists outside our campus walls and approach life in a realistic way. Using a deep religious commitment as their basis, the members attempt to foster a religious fervor among their fellow students. These modern Christians are our native missionaries.

Jim Goddard, president, is discussing some of the projects the club has decided to attempt. At present they are doing work with cerebral palsy and the children at the Stenton Child Welfare Center.

BENILDE CLUB



PI SIGMA EPSILON



Pi Sigma Epsilon, a national marketing fraternity, promotes an interest in the field of marketing, salesmanship, and sales management. Here, the members are preparing their strategy for an extensive sales campaign.

CONSERVATIVE CLUB

That's right, the men of the Conservative Club are looking to the left. The Club explores the political, economic, and social principles of the conservative philosophy through lectures, heated debates, seminars, and discussions.

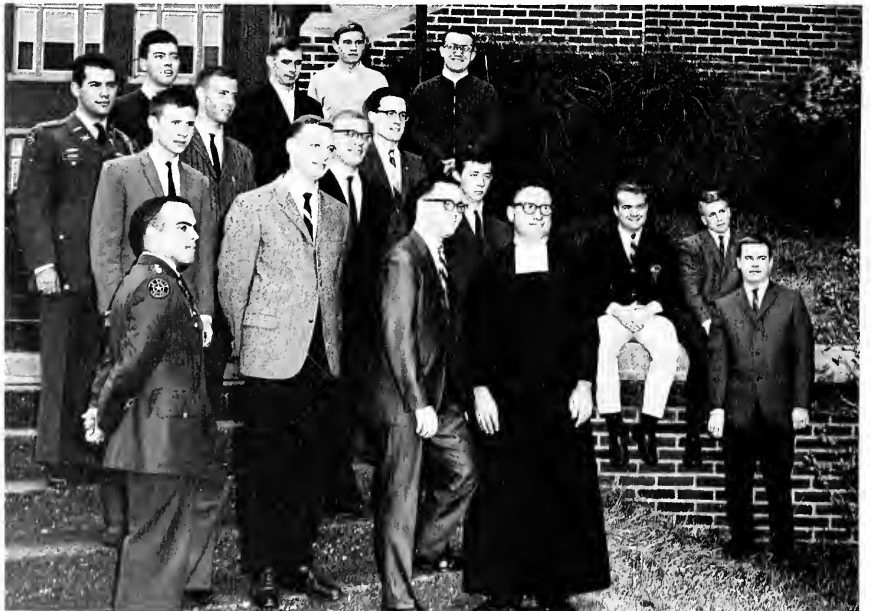

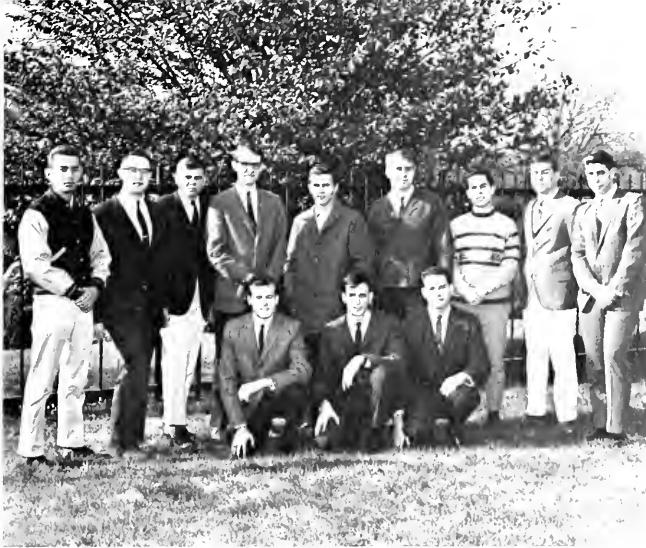

FABRICIAN SOCIETY

Taking time out from their full schedule of promoting fellowship and excellence in scholarship, the members of the Fabrician Society, our premedical society, pose for our camera.

CHYMIAN SOCIETY

The members of the Chymian Society, pictured below, foster an interest in chemistry through lectures, movies, plant visits, and social activities.



"Du vin blanc ou du vin rouge, s'il vous plait?" inquires President Al Tomaszewski, as he takes orders for the French Club's wine treasury.



LE CERCLE CLAUDEL

IL CIRCOLO LA SALLIANO

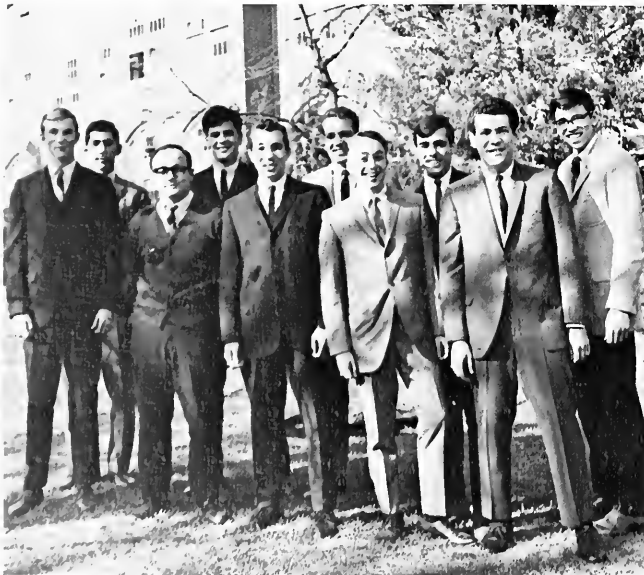

The Italian Club has been very active on campus this year as is evidenced by its participation in Language Week and display of Italian films.

EL CLUB HISPANO



The members of the Spanish Club, who have started their own unique library this year, were instrumental in the attainment of a Language Week Dance.

GERMAN CLUB

Under the leadership of President Fred Wescott, the German Club has furthered the knowledge of German customs and traditions.





With the distinction of being among the elite of the Corp, the President's Guard has represented the school at a number of national drill competitions this past year.

PRESIDENT'S GUARD

SEMPER FIDELIS SOCIETY

With the distinction of being the "marines" of the campus, the members of Semper Fidelis gather outside for one of their many discussions. Films, guest speakers, and demonstrations round out their year.



MARKETING ASSOCIATION



President Stan Zielinski proudly sits with the active members of his Marketing Association.

ACCOUNTING ASSOCIATION

The members of the Accounting Association gather with their president, Robert Sharkey, before one of their many scheduled lectures.





COLLEGE UNION COMMITTEES

Robert Bell
Gerald Burt
George Casper
Charles L. Conway
Michael Corcoran
Robert Crewalk
Thomas Crilley
William Dean
William DeMare
Donald Discavage

R. Jeffrey Donohue
Richard Ford
Charles Genshumer
Bernard Haas
Edwin M. Kelly
Thomas Mathauser
Gerald McConeghy
John O'Brien
Raymond O'Brien
James O'Laughlin

Clifton Osborne
Walter Plagens
Gerald Reilly
Harold A. Rocco
David Smola
Jeffrey Torma
Frederick Westcott
Michael Valinis
Joseph Wood
Bruce Zehnle

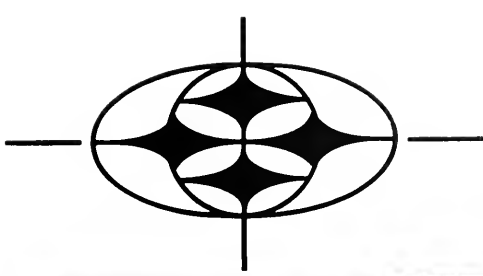

GAMES



ART



MUSIC



HOST



FILM

FORUM

WEEKEND

APPLICANT



HOSTESS



SPECIAL EVENTS

HOUSE

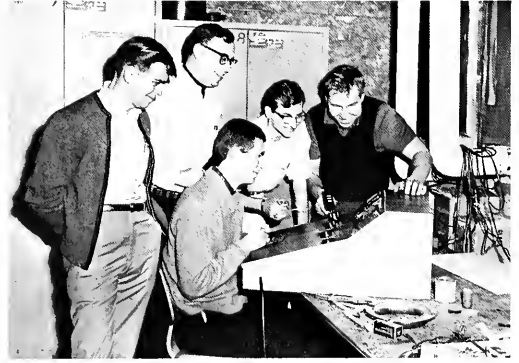

SOCIAL



DANCE

STUDENT BROTHERS



Student Brothers—dressed like scaled-down models of the faculty Brothers, and whisking on and off campus in blue buses (they call them bugs)—are an enigmatic group to those on campus who do not share classes with them. Essentially, they are teachers in preparation, spending four years and three summers on the La Salle campus in order to amass enough credits to prepare them for their future life.

The Brothers live off campus in Elkins Park, where they work, study, pray, and play. Work includes manual labor and participation in Operation Incentive; study is for their La Salle courses; prayer is part of their religious life; and play, in the form of sports leagues, reading, music, is necessary because they are human.





A professional fraternity whose purpose is to stimulate interest in the field of Accounting, the members of Beta Alpha have brought a number of lecturers to our campus this year.

BETA ALPHA

ALPHA EPSILON DELTA

Alpha Epsilon Delta, a national premedical honor society, has sponsored a series of lectures this year delivered by prominent men in the field.





Lively discussion is just one part of the meetings for the members of S.A.M.

SOCIETY FOR THE ADVANCEMENT OF MANAGEMENT

The Political Science Association has sponsored a number of topical speakers this year. Among them was Arlen Specter who posed with the members after addressing the student body.



POLITICAL SCIENCE ASSOCIATION

Prompting interest and participation in political life, the Political Science Association has presented Arlen Specter and James Crumlish, the candidates for District Attorney in Philadelphia, and Prince Hubert zu Lowenstein speaking on German reunification. Among their other projects was the sponsorship of Operation Gift Lift—a highly-successful endeavor to send Christmas gifts to U.S. servicemen stationed in Viet Nam. They have served the school well this year.

GLEE CLUB

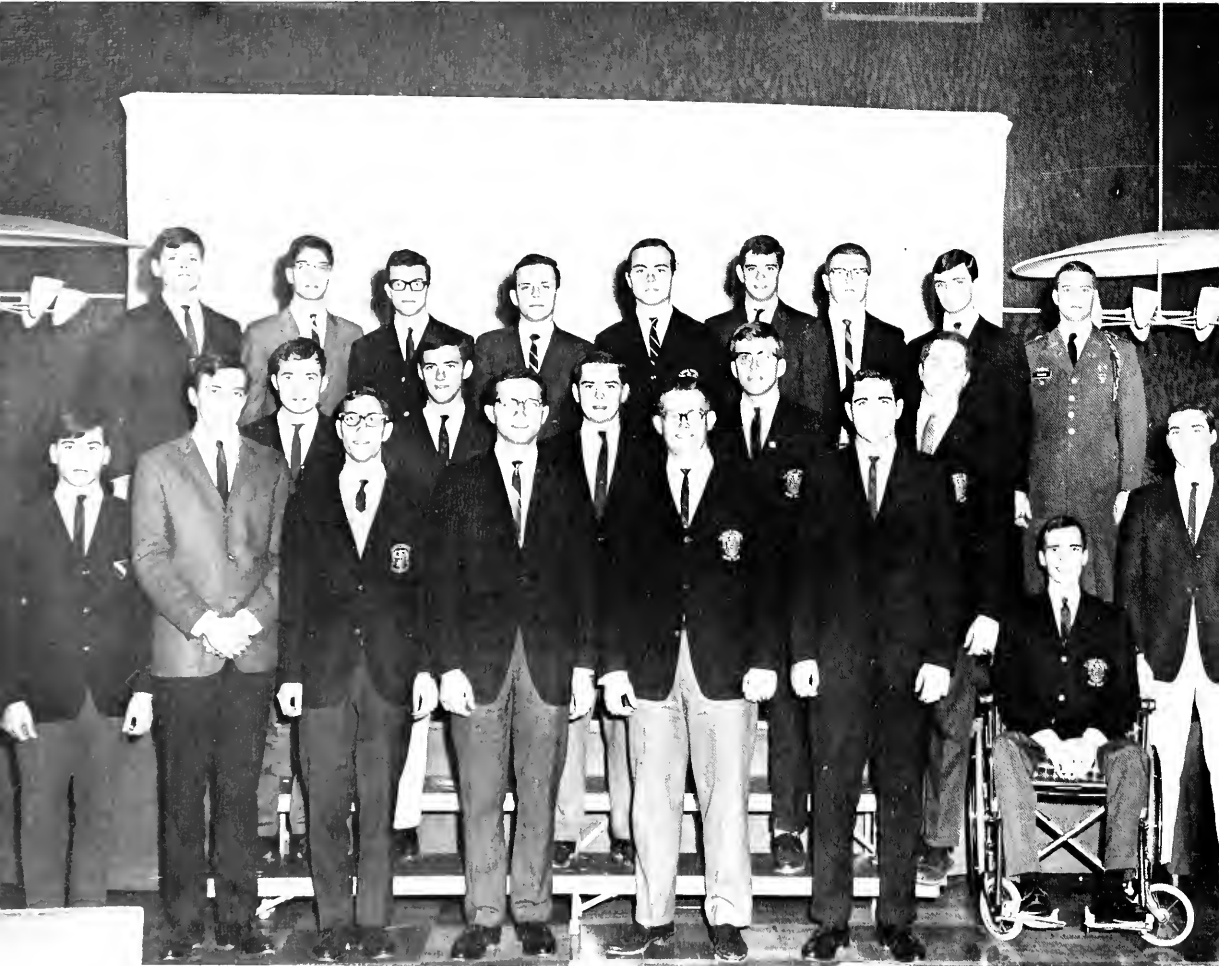

This club offers vocally talented students an opportunity to develop their ability. This year, the club has performed admirably in a series of ten concerts at local nursing schools and has sponsored a series of concerts at La Salle together with a number of girls' collegiate groups. They have also performed at our annual Open House.



Preparing for their next meeting, the members of the Saint Thomas More Society look over the meeting's agenda with a few of their invited guests.

SAINT THOMAS MORE SOCIETY

SOCIOLOGY CLUB

Discussion of books dealing with today's social problems is one aim of the Sociology Club. The club also had a number of guest lecturers.





Members of the Newtonian Society, a club devoted to the interests of the physical sciences, perform a detailed scientific experiment.

NEWTONIAN SOCIETY

Coffee and lively discussions are brewing here. The members of the Historical Society often meet for discussions, debates, and guest lectures.



HISTORICAL SOCIETY



Gathered with their moderator, Lt. Col. Spiker, the members of the Caisson Club attempt to pursue the aims of their organization: high standards of scholastic excellence, leadership, and fellowship among the members.

Instruction in military science does not end on the drill field or in the classroom. The Caisson Club has sponsored talks by officers who have recently graduated from La Salle. An annual Communion Breakfast, dinner dance, and other socials, including the Military Ball, completed the club's social and service year.

CAISSON CLUB

OPERATION INCENTIVE

One of the student brothers explains an algebraic equation to a young student participating in Operation Incentive.



A group of college students, including men from LSC, have dedicated one night of their week "to reduce the ranks of the lower class by giving them the ticket of admission to the middle class." Under Operation Incentive, these college students act as tutors and study hall moderators in Philadelphia parishes. Their charges are school children who are interested in education, but are in need of a quiet place to study and someone who will show interest in their progress. The success of this organization has been due largely to the active participation of the student brothers.

Paul Thim rapidly types up some last minute sports results, as Sports Editor Ed Deal checks copy.



As the deadline draws near, some members of the Collegian put the finishing touches on the week's work.



COLLEGIAN

Ray Wolf
Joe Gambone
Chris Kennedy
Bill Newbauer
Steve Singer
Joe Walker

THE EDITORIAL BOARD

Joe Spear
Joe Walker
Bob August, Bob Crewalk, Joe Dettmar, Joe Gambone, Bernie Haas, Wayne Keiserman, Chris Kennedy, Jerry Reilly, Tom Smith, Ray Wolf.

NEWS STAFF

Pete Garito
Bob August, Joe Botta, Ted Kruszewski, Darrell Merkel, Buck Ratchford, Ron Borsch, Paul Sipala, Bruce Hebert, Dick Cahill, Dave Cawley, Ed Longacre, Tony DeDominicus, Mike Cipolla.

Editor-in-Chief
Managing Editor
Business Manager
Circulation Manager
Layout Editor
Photo Editor

Chairman

Secretary

Editor

FEATURES STAFF

Rich Tiedeken
Art Ogden
Tom Bonner, Frank Galey, Bernie Haas, Michael Kogh, Victor Allekotte, Jim Casey, Jim Butler, Joe Pritti, Mike Valinis, Phil Smith, Joe Varga.

SPORTS STAFF

Ed Deal
Paul Thim
Bob Crewalk, Joe Berger, Mike Heaney, Chris Reimel, Mike Heron, Bill McLaughlin, Paul Schugsta, Brian Gail.

COPY STAFF

Tom Smith
Frank Lyons, Jim Hockin, Rich Hathaway, Charles Kronenberg, Joe McFadden, John Funk, Vince Giunta, Peter Krok.
Peter Frank

Editor

Assistant Editor

Editor

Assistant Editor

Editor

Moderator



Ray Wolf, editor-in-chief, examines one of the sports articles to be used in the Collegian.

Steve Singer and Darrell Merkel, members of the News staff, check over the details concerning Maxwell Taylor's visit to the La Salle campus.



GAVEL SOCIETY



Jim Gillice, Gavel President, shows other members of the society some of the awards the club has won this year.

The Gavel Society is one of the few student organizations that continually represents the school beyond the confines of our campus. Each weekend, a two or four man team is sent to an eastern college to participate in a tournament. This year the club has fared well, winning such tournaments as the Duquesne meet and sponsoring the Invitational Tournament held here on campus. The club has done a fine job this year, and we congratulate them for this.



Tom Witt checks over some scores with the moderator, Mr. Grady.

The members of the society take time out from their meeting to pose for our cameras.



MASQUE

Providing an opportunity for the development of theatrical talent, The Masque renders the school a great service. Under the able direction of Sidney MacLeod, students are given the opportunity to learn first-hand the art of the theater.

This year's fall production was Dylan Thomas' seldom attempted poetic drama *Under Milkwood* which caused many problems in its production. Not only did the players have to be ever aware of the basic rhythm and metaphors throughout, they had the extra problem of interpreting the Welsh humor that typifies Thomas' work. That the play was such a success shows the ability of the director and his cast.

Under the direction of President Ed Momorella, The Masque has again had a very successful year.



Mr. Pugh (Dan Foley) explains to his wife (Anne Meyers) why he is reading *The Lives of the Great Poisoners*.



Michael Koch and Walter Rossi put on the last minute touches before making their entrance on stage.



John English watches as Jack Favorite and Bobbie Long look for a finishing touch for their costumes.



As the first voice, Nick De Matteo narrates and comments upon the action of the people of the town.

MASQUE

Director Sidney MacLeod prompts Nick De Matteo as Larry Kraft, Debbie Cramer, and Bruce Hebert await their decision.





Captain Cat (Bruce Hebert) stares out into space remembering the days that are no more.



Noticing that Debbie Cramer is on call every night this week, Larry Kraft points out that he need not report for rehearsal until next week.

Director Sidney MacLeod goes over last minute instructions with the members of the cast. Now comes the test—were the months of hard work well spent? As anyone who saw the show can attest to, it was well worth the time

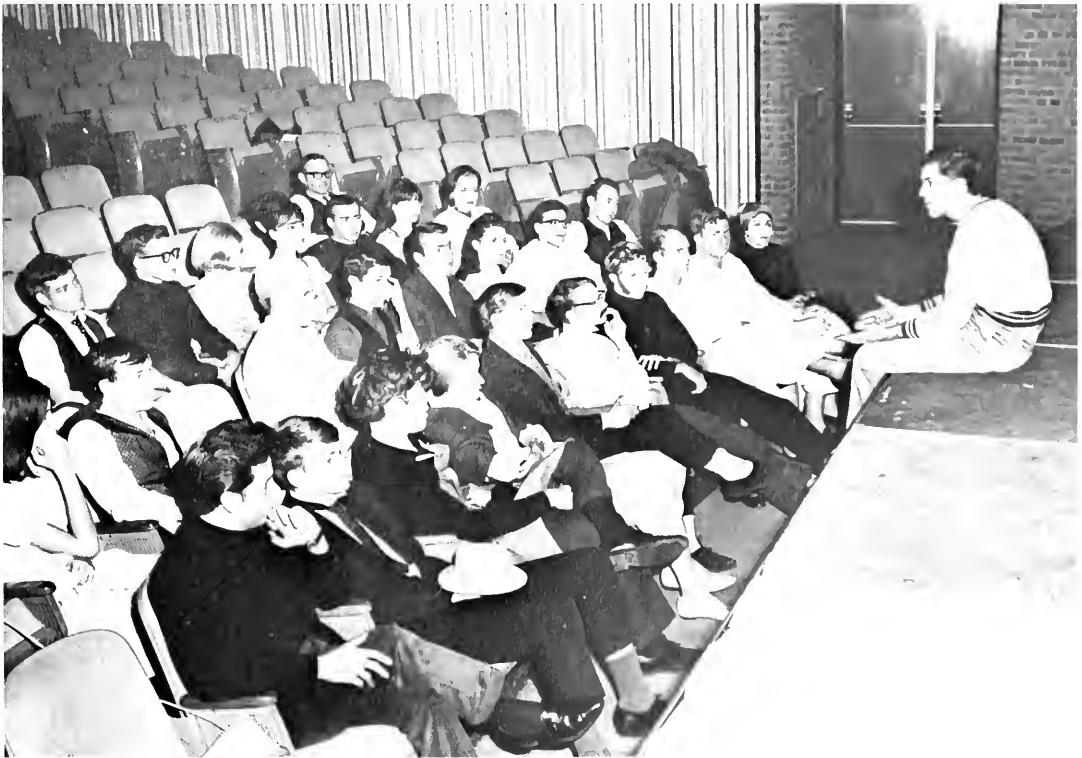



College life is an experience in social contact. It is an opportunity to share pleasant and memorable events. It is brotherhood, formals, lectures, and much more. It is an experience of development in a new environment, with new friends.





LA SALLE / SOCIAL LIFE



SENIOR MEMBERS

Ernest Baxley
 Louis Dwyer
 Daniel Farrel
 John Halfpenny
 John Mack
 Anthony Meandeo
 Salvatore Pepe
 Victor Putiri
 Cosimo Sciortino
 Joseph Seiler
 Donald Shalvey
 Joseph Sivel

OFFICERS

John Mack
 Joseph Sivel
 Francis McBride
 Robert Bascelice



Sigma Beta Kappa was founded on the campus of La Salle College in 1947. Being a national, Catholic, social fraternity, it is devoted primarily to the development of character and campus leadership on a strong sense of Christian morality. One of the highlights of this year's activities was a Halloween party.



SIGMA BETA KAPPA

TAU KAPPA EPSILON



Tau Kappa Epsilon established at La Salle College in 1960 has, as its goal, the development of the college students' academic, athletic, spiritual, and social lives. The fraternity also devotes much of its time to charitable pursuits including parties for the underprivileged boys at the Brothers' Home in Eddington and clothing drives. This year TKE also entered the first place float in the Tap Off Rally.

SENIOR MEMBERS

Dennis Crowley
Pat Duranti
Bill Duryee
Joe Ganz
Bob Griffith
Jim Higgins
Joe Koenig
Carl Marinelli
George Martin
Bill Reece
Ellis Smith
Dale Sokel
Hank Stoebenau

OFFICERS

Art Nicoletti
Dale Sokel
Bob Griffith
Joe Masterson





BETA ALPHA LAMBDA

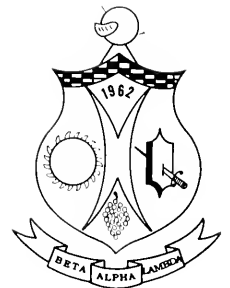

OFFICERS

William Leahy
Richard Torreti
Dennis Moore
Jack Schank
John Lacey

SENIOR MEMBERS

Robert August
Paul Bidingmaier
Richard Gallagher

Established only two years ago, Beta Alpha Lambda is a promising social fraternity. BAL believes that membership in the organization will benefit the student before and after graduation from La Salle College. The fraternity has concentrated its efforts on increasing the extra-curricular activities of its members.



Jean Williams presented a Ballet for Christmas in the College Union Theater.

SPECIAL GUESTS

The Back Porch Majority presented a concert of folk music and satirical song, which delighted the students and their guests.



Tap



Off



Rally

Some of the spectators moved among the floats to get a closer look at the creative entries and attractive queens.



The difficult task of judging the many beautiful floats in the TOR parade was delegated to members of the La Salle faculty.

La Salle fans gathered at McCarthy Stadium to express their support for the basketball team in the coming season.

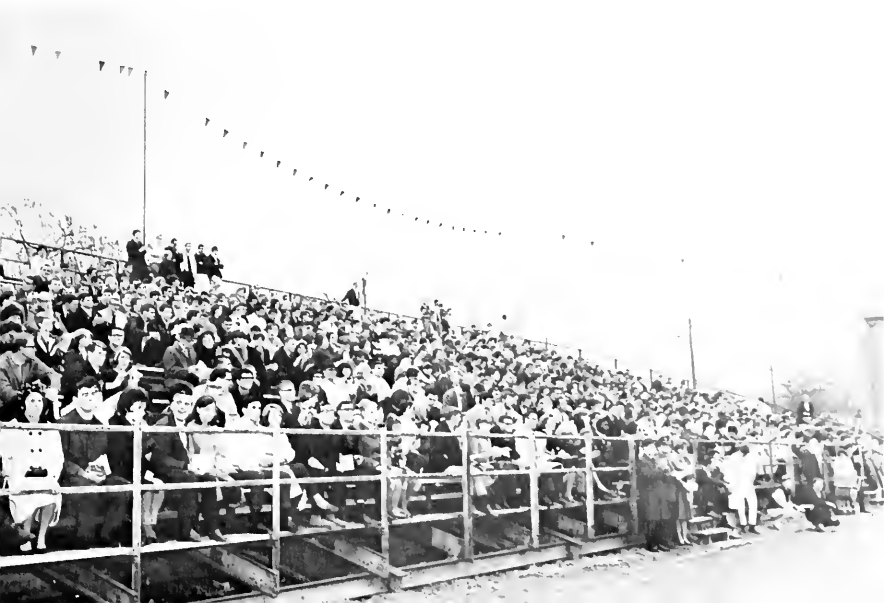



At the rally, high flying balloons announced high spirits for a new season, new team, and new coach.

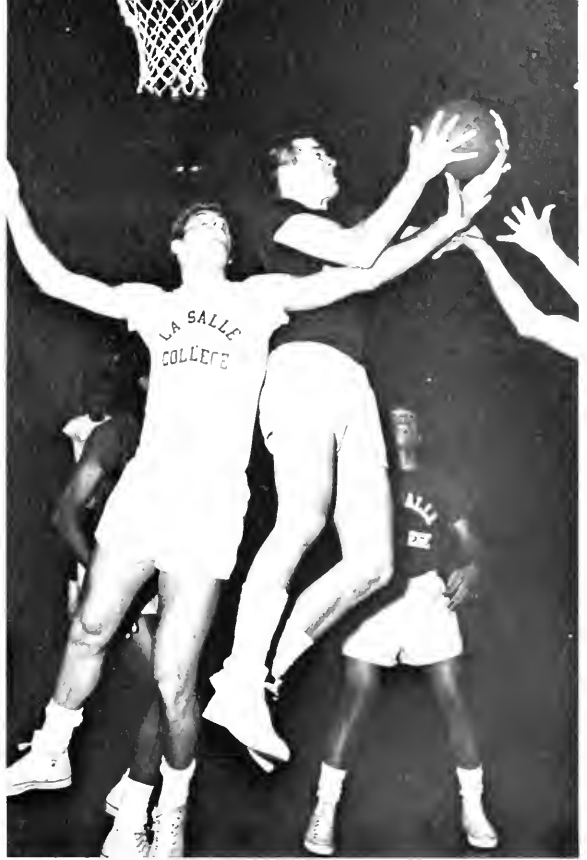

LECTURERS



ARLEN SPECTER



JUDGE JUANITA KIDD STOUT

JULES FEIFFER





ALLAN FUNT



GENERAL MAXWELL TAYLOR



DOROTHY DAY



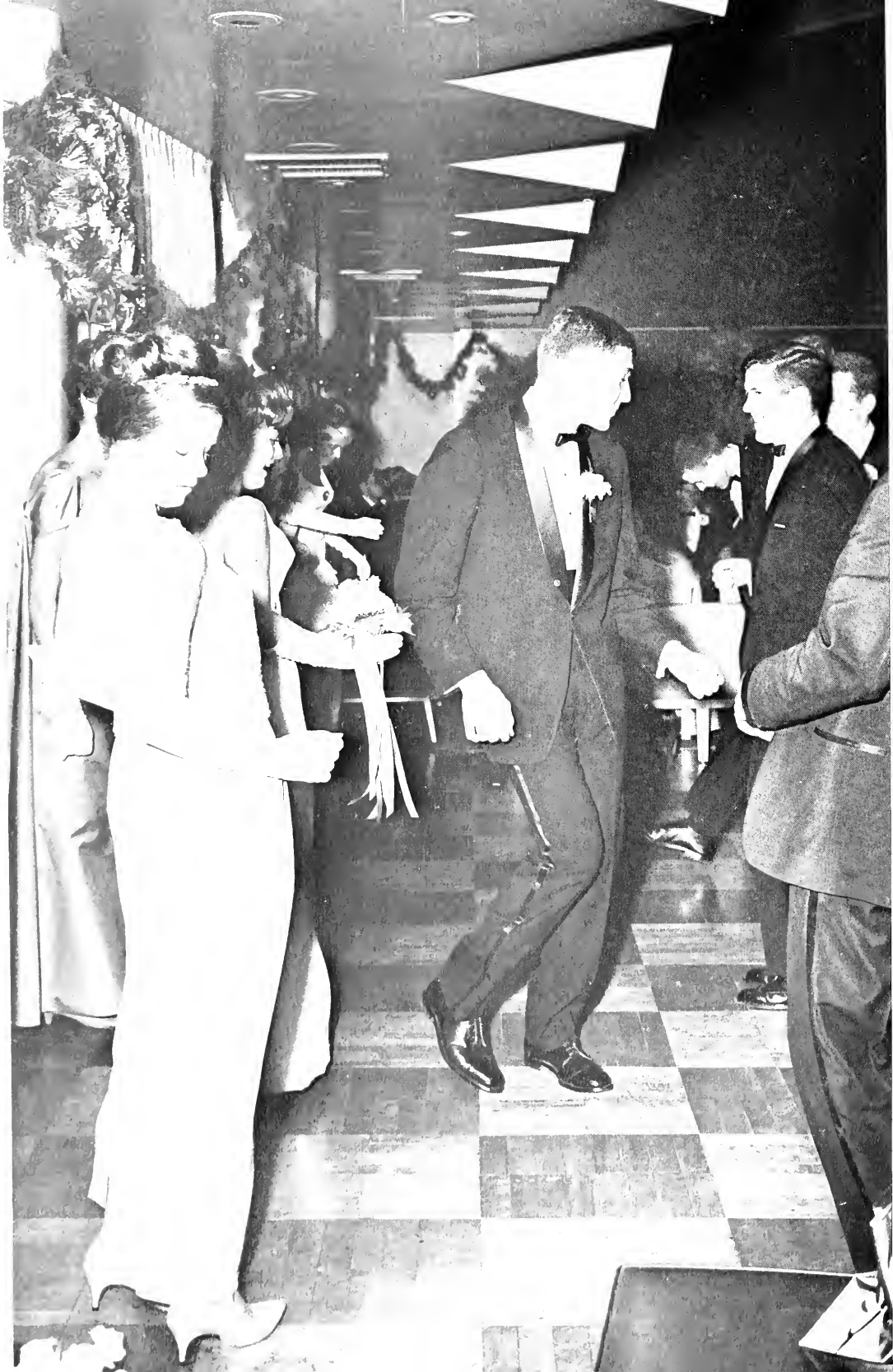

BLUE AND GOLD BALL



Pictured here are some of the couples conversing during a brief interlude in the music.



One of the more popular dances of the evening was the "sloopy."



Under subdued lighting, the men of La Salle enjoy a slow dance with their dates.

Couples pause from dancing for refreshment in the snack bar.



◁ The Blue and Gold Ball, the only formal affair at La Salle open to the whole student body, was held this year on December 11 in the College Union Ballroom.

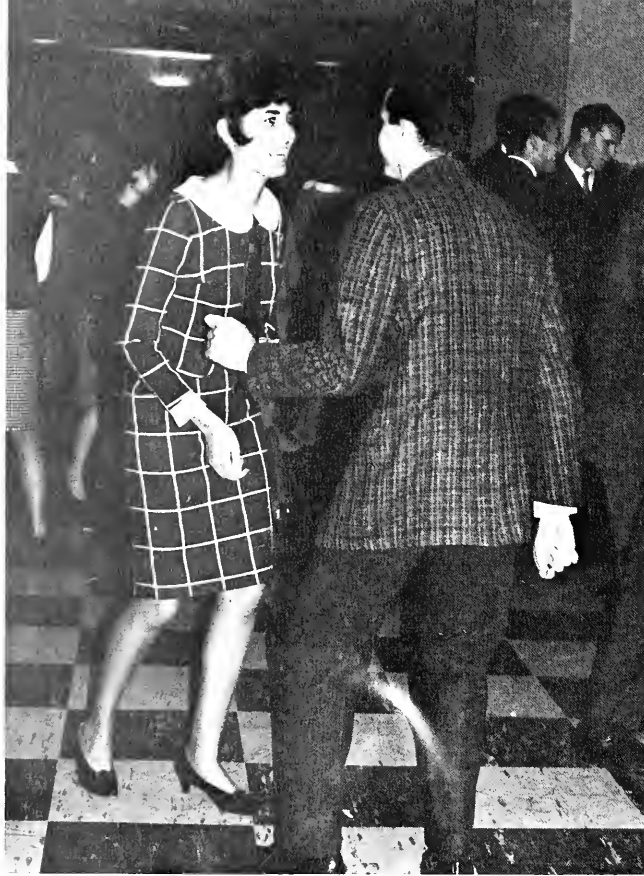

The usual array of college girls awaiting entrance to one of the La Salle mixers.



"No, it was the light brown coat with the small black handbag."



MIXERS

Mixers afford the La Salle student a break from the daily routine of academic life. By dancing and conversing in a relaxed atmosphere, the La Salle man has an opportunity to meet a wide variety of girls of his own age.

Bands provide the beat for dancing.



On warm nights the Ballroom terrace allows a couple an opportunity to talk in the quiet, cool air.



Shot down!



BASKETBALL QUEEN

Jean Handford was selected 1966 La Salle basketball queen from a group of twenty-five contestants who competed for the honor in the union theater November twenty-first. Jean attends the Moore College of Art.





College life at night is an experience in perseverance. It is class after work and study after class. It is six years, instead of four, longer semesters and shorter vacations. It is the perseverance to succeed.





EVENING DIVISION



Fall Frolic Judges and costume prize winners.

STUDENT CONGRESS



Student Congress Meeting.



Fall Frolic Dance Committee.



Sheriff William Lennox addresses annual Evening Division Communion Breakfast.

The Student Congress is the official liaison between the student body and the faculty and College administration. The Congress promotes and coordinates all extracurricular activities.



Officers presiding over Student Congress Meeting.



Student Congress Officers—Roy J. Barry, President; John Roadfuss, Vice President; Robert Wassell, Social Chairman; Lawrence Auerweck, Secretary; John McDermott, Treasurer.



Officers of the Senior Class and Brother Francis Emery.

SENIOR CLASS

This year's officers can proudly look back upon the accomplishments of the Class of '66." By participating in an array of socially enjoyable activities, which included Senior-Underclass football and basketball games, a Children's Christmas Party, four exciting dances, and the Senior Formal Dinner Dance, the seniors concluded their last year at LaSalle with fond memories. Great is the personal pleasure of the Senior Class officers knowing that the job was well done.

Mr. Claus greets his fans.



Senior Class Officers and Representatives.





A clown is always fun, especially at the Children's Christmas party.



The Senior Class Moderator in action

The Library at night.



Below Top: Mrs. Brooks picks a winner

Below Bottom: Senior Class Officers—Jim Costello, President; Frank Sweich, Vice President; Marty Fletcher, Treasurer; Bud Martin, Secretary





S.A.M. tours Univac.

SOCIETY FOR ADVANCEMENT OF MANAGEMENT

The development of human resources is the avowed purpose of the Society For Advancement Of Management, and it is excellently expressed by their motto, "Learning by Doing." S.A.M. enables its members to learn more about the actual practice of good management in business and industry by presenting a dynamic and informative program. The LaSalle Evening Division chapter of S.A.M. has also compiled the enviable record of receiving First Place honors for three consecutive years in competition with over 210 colleges and universities.

Jim McNally, Secretary; Jack McDermott, Vice President; Bill Curran, President; Ray Oczkowski, Vice President; Tom Gall, Treasurer.



Mr. Joseph Crowley, Moderator, reviews S.A.M. schedule.



S.A.M. tours Campus Book Store.



Cross Keys Fraternity

A national Evening Division student service fraternity, Cross Keys restricts its membership to students, alumni, faculty and administrative staff who have significantly contributed to collegiate extracurricular activities. At LaSalle, the Cross Keys Fraternity fosters intellectual attainment and service to the College and the Evening Division.

Cross Keys Officers—Roy Barry, President; James Costello, Vice-President; Vince DiPaolo, Vice-President; James Lafferty, Secretary; Thomas Gall, Treasurer



LaSalle Hosts first National Cross Keys Convention.



Cross Keys officers and members.

DR. JOSEPH J. SPRISLER AWARD

Instituted in 1952, the Sprissler Award is named in honor of the first Director of the Evening Division and the current Vice President for Business Affairs, Dr. Joseph J. Sprissler. It is presented annually by the Student Congress to the senior who has been most outstanding in academic and extracurricular endeavors.



Dr. Sprissler presents Sprissler Award to Roy J. Barry with Bill Fry and Harry Aikins, Awards Committee members, looking on.



Brother Francis Emery, Dean, and Dr. Joseph J. Sprissler, Founder of the Evening Division with Sprissler Award Candidates.



Brother Francis Emery and Dean's Award Candidates.

Initiated a few years after the Sprissler Award, the Evening Division Dean's Award has been directed toward identifying and rewarding the member of each graduating class who has shown distinctive leadership qualities. This year, the awardee, Roy J. Barry, is a man of superior intelligence (Dean's List man for six years), outstanding leadership, and singular dependability.

DEAN'S AWARD



Roy J. Barry, recipient of the 1966 Dean's Award, and Brother Francis Emery.

Each year on the Sunday most proximate to commencement exercises, the College honors the wives of the men who are being graduated that year. This ceremony, the Putting Him Through, has proved a much appreciated token of recognition of the sacrifice, understanding, compromises, and most of all, encouragement, that the wives have given their husbands. The ceremony includes the awarding of individual certificates for Putting Him Through to the wives of the graduates, a commencement address, the renewal of the marriage vows, and Benediction of the Most Blessed Sacrament. This is followed by a brief reception.

Ph. T. CEREMONY

Brother Daniel Bernian, F.S.C., College President, addresses Ph.T. ceremony.



Father Mark Heath leads Ph.T. processional.



John Irwin, Financial Analyst, being awarded the Distinguished Speaker Plaque.



ACCOUNTING ASSOCIATION



Members of the Society participate in lab research.

The Chemistry Society, a newly formed Student organization, promotes interest in chemistry through educational speaker meetings.

CHEMISTRY SOCIETY



Officers of the Society.



Data Processing draws smiles from the accountants.

The Accounting Association was organized to afford its members a broad educational background in the field of accounting and in other related fields of business.



Officers review plans for the future.

INSTITUTE OF ELECTRICAL AND ELECTRONIC ENGINEERS

I.E.E.E. acquaints its members with some of the more practical aspects of the electrical-electronics industry.

I.E.E.E. speaker-meeting





The Evening Collegian gave the evening student a newspaper with a fresh outlook on campus affairs.

Dr. Victor D. Brooks, Moderator, reviews weekly layout.

La Salle
EVENING COLLEGIAN



Collegian put to bed.

The Editors.

Members of the Staff.



MARKETING ASSOCIATION



John Devine addresses speaker meeting
Left to right: Chuck Kearns, Vice President
Bob Wassell, President; John Devine
Speaker; Matt McKernan, Secretary



The Marketing Association's purpose is to further the principles of marketing and to promote ethical practices in this field. These objectives are achieved by an annual program of speaker meetings, films and dinners. The Evening Division Chapter of the Association is officially registered with the American Marketing Association.

Speaker addresses Marketing Meeting.

Officers: Bob Wassell, Chuck Kearns, Matt McKernan,
Bud Roadfuss.



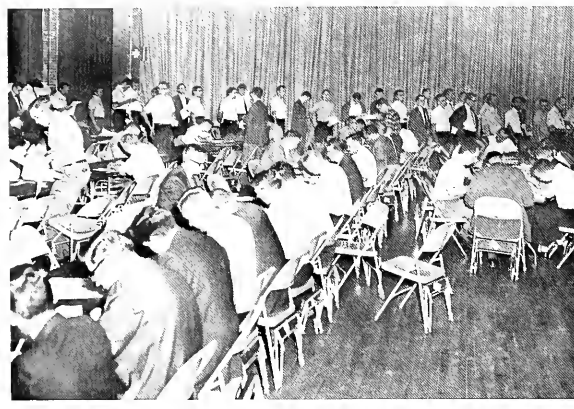
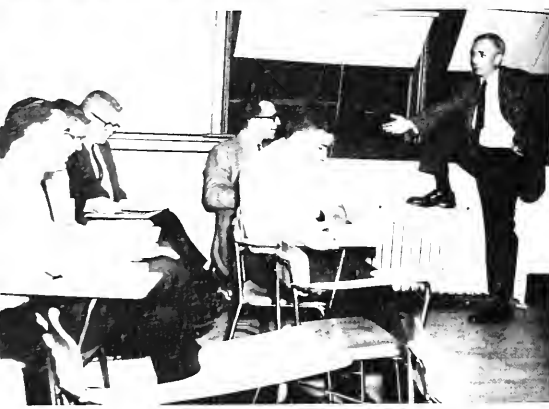



Evening Explorer Staff: Leon Polowczuk, Millard Martin, Editor; Edward Mason, Robert Wassel, Roy J. Barry, Paul Hissiger, Advisor, James Costello, Lawrence Auerweck.

EXPLORER 1966

Editor, Bud Martin, and staff review the 1966 Explorer.



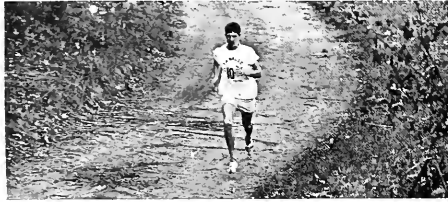

College life is an experience in competition. It is the sound of a bouncing ball, the sweat of a track meet, a long cross country run. It is the opportunity to compete, to accept a challenge and to carry home victory.





LA SALLE / ATHLETICS



The 1965-66 La Salle College Varsity Basketball Team. Standing: Coach Joe Heyer, James J. Graham, David Lefty Ervin, David M. Bednarik, William E. Ring, George S. Paull, Aaron L. McKenna, Charles L. Storm and Manager J. Paul Mullen. Kneeling: William J. Magarity, Edward J. Burke, Captain Jerald A. Marano, Hubie Marshall, and Daniel P. Carr.



	LSC	OPP.
Albright	97	73
Western Kentucky	67	93
Seton Hall	92	93
Georgetown	99	101
Bucknell	87	68
Niagara (overtime)	87	88
*Brigham Young	71	69
*Temple (overtime)	59	66
*Minnesota	87	92
**St. Joseph's	69	92
**Pennsylvania	76	90
Syracuse	85	98
Duquesne	77	79
Creighton	90	104
Utah State	97	109
Seattle	68	84
American U.	103	93
Lafayette	81	93
**Villanova	78	70
Gettysburg	99	76
**Temple	86	85
Iowa	94	72
Canisius	95	81
Louisville	96	92
Miami (Fla.)	102	108
*Quaker City Tournament (4th Place)		
**Big Five Games (2nd Place, tied with Pennsylvania and Temple)		

Retiring Coach Bob Walters turns over the basketball to Joe Heyer, the new LSC mentor.

Hustle was the best way to describe this year's Varsity Basketball team. Lack of experience and height meant little to this team. Even against the greatest odds, they played determined ball. Hubie Marshall, who averaged 27 points a game, led the Explorer attack. Lefty Ervin's and George Paull's average of 14 points a game was complemented by Paull and Chuck Storm's work on the boards. Clutch playing by Captain Jerry Marano, Ed Burke, and Dave Bednarik deserves much praise.

VARSITY

BASKETBALL



La Salle fans know how to cheer; there is no question about that.

Captain Jerry Marano makes this rebound look easy, as he helps the team to a season opening victory over Albright.



No wonder Hubie Marshall had such a hard time dribbling past Syracuse's Dave Bing — who was chosen by our team as Most Valuable Opponent.





In the remaining seconds, the coach's strategy becomes most important to the team.



With seconds to go, Coach Heyer is off the bench to get a closer look at our defense.



Although you can't expect to win them all, defeat is never easy to accept.



By the expression on Chuck Storm's face, it isn't hard to tell who won this game.

Lefty Ervin is momentarily tied up by Bucknell's Jerry Bartley and Larry Kozelb, but a quick feed upcourt got Lefty out of this jam.



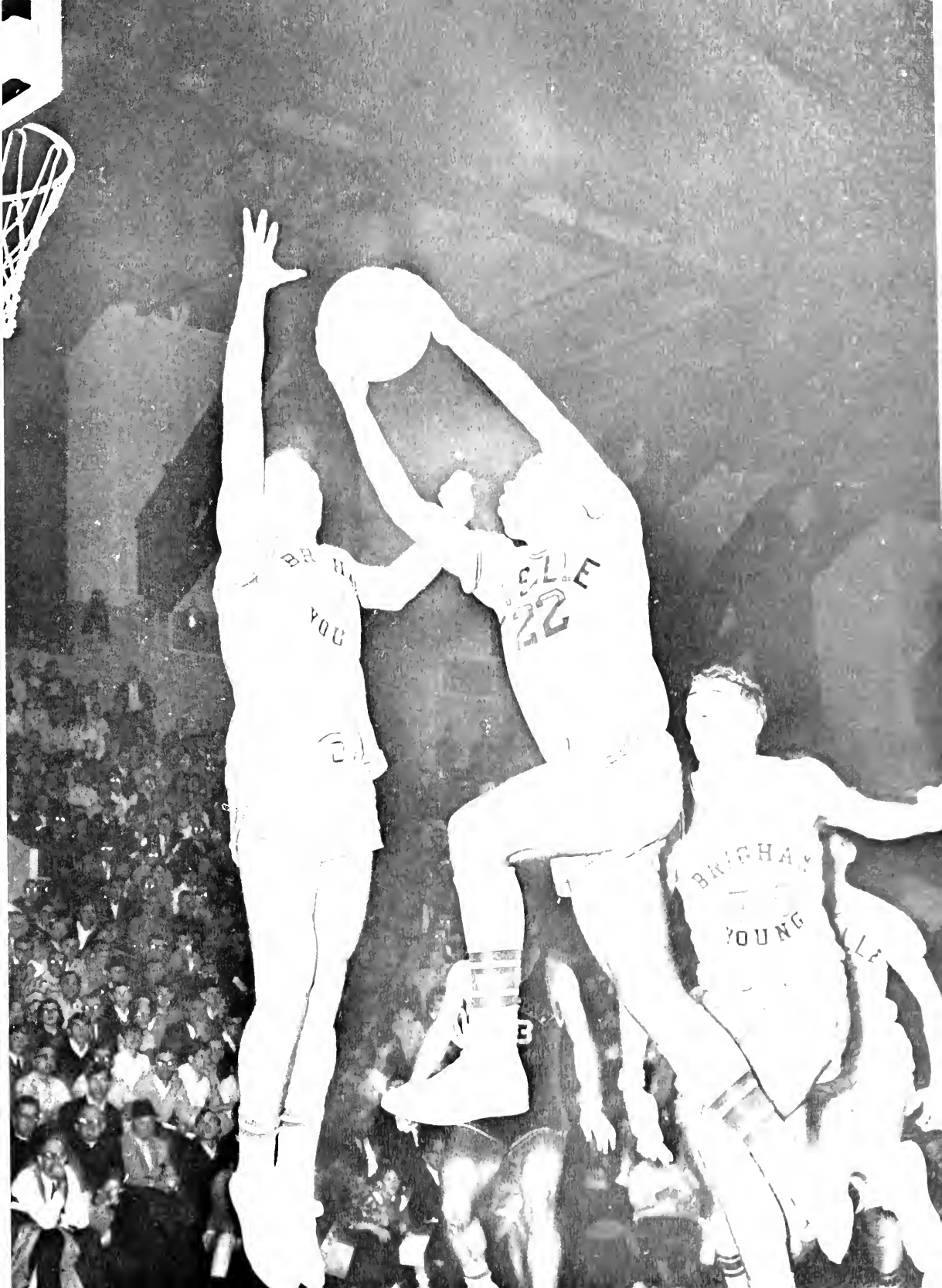



St. Joseph's Billy Oakes tries to block a Marshall shot.



Hubie Marshall jumps high over the outstretched hand of the Hawks' Marty Ford.

But Ring prepares to put the ball in despite a tall Quaker defense.



Penn's John Hellings tries in vain to take a rebound from George Paul.

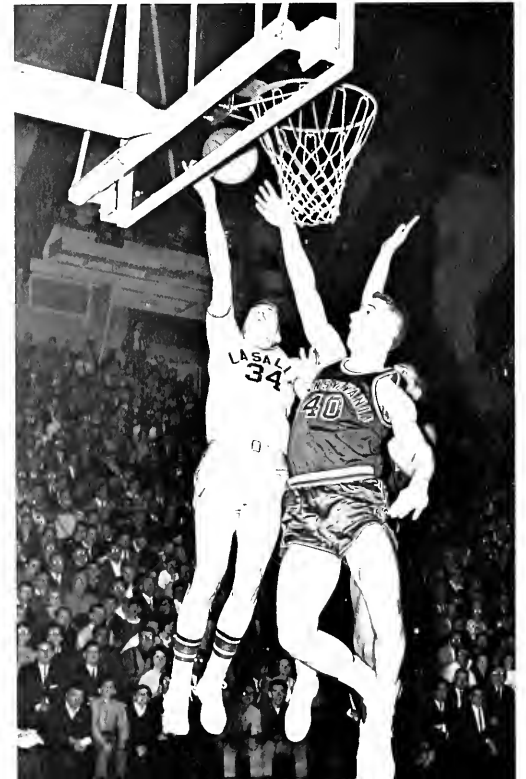

BIG FIVE

Big Five action began with our game against fourth ranked St. Joseph's, and although the team played with hustle, the Hawks were just too much. Less than a week later, we were hosted by Pennsylvania's Ivy League championship team. The loss was due mostly to Penn's ability to clear both the offensive and defensive boards.



George Paull gets a shot past Temple's Kefalos and Morgan.

N.I.T. contender Villanova lost to a La Salle team that was more than up for the game. A spectacular performance by Ed Burke helped the team tremendously.

Temple, another N.I.T. contender, lost to La Salle in one of the season's most exciting games. This victory secured us a second place tie with Penn and Temple.



Even if Kefalos puts his hand over Ed Burke's eyes, this ball would have gone in.

Chuck Storm scores two points uncontested. This was the last part of a Storm and Marshall fast break that left Billy Melchioni flatfooted.



George Paull leaps high above the Cats' Joe Crews and Frank Gaidjunas.



Druck Storm rises to the occasion and snares another rebound.

Jerry Marano goes up for two more as George Paull watches.



This rebound belongs to Lefty Ervin, and Louisville can't do a thing about it.

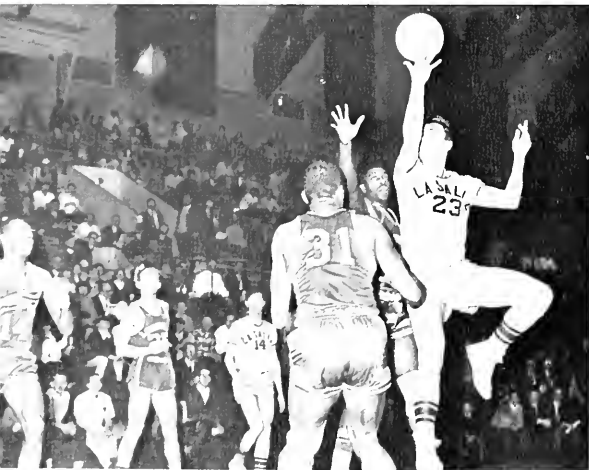

Bill Ring gets out of a jam with a quick pass to Lefty Ervin.





La Salle College 1965-66 Freshman Basketball Team. (Standing) Coach Joe Heyer, Fran Scott, Joe Markmann, Isiah King, Stan Wlodarczyk, Jim Scott, and Manager John Walder. (Kneel-

ing) Bernie Williams, Larry Cannon, Curt Marshall, Mike Osborne, Charlie Howard, and Rich Wiest.



Bernie Williams leaps high above the opposition for this rebound

LSC Frosh	OPP.
121	Albright 51
70	Temple 76
91	Seton Hall 81
105	Lafayette 56
88	Pennsylvania 77
82	St. Joseph's 72
96	Temple High School 71
83	St. Joseph's 50
73	Villanova 64
96	Pierce Jr. College 64
60	Villanova 84
97	Pennsylvania 72
115	Temple 70
68	Gettysburg 72
115	St. John's 78
109	Trenton Jr. College 86

CREW

An intense Spring practice, consisting of calisthenics, weight-lifting, weekly 10 mile runs, and weekly 50 mile rows, keyed the Crew training period. Although the Crew lost five Seniors through graduation, they still displayed strength and persistent effort. Paul Schugsta captained the team throughout the season, which was climaxed on the traditional, colorful Dad Vail Day in May.

The La Salle Crew carry out their shell in preparation for a late afternoon workout.



Members of the La Salle Crew Team for 1966 — Kneeling: Coxswain Leo Mullen. Standing: Ray Majewski, Bob Powell, Ed Finegan, Jim Penny, Rick McDonald, Coach Joseph Dougherty, Dan Whelan, Ed Agonis, Bill Mastalski, Captain Paul Schugsta, and Manager Fred Carbone.

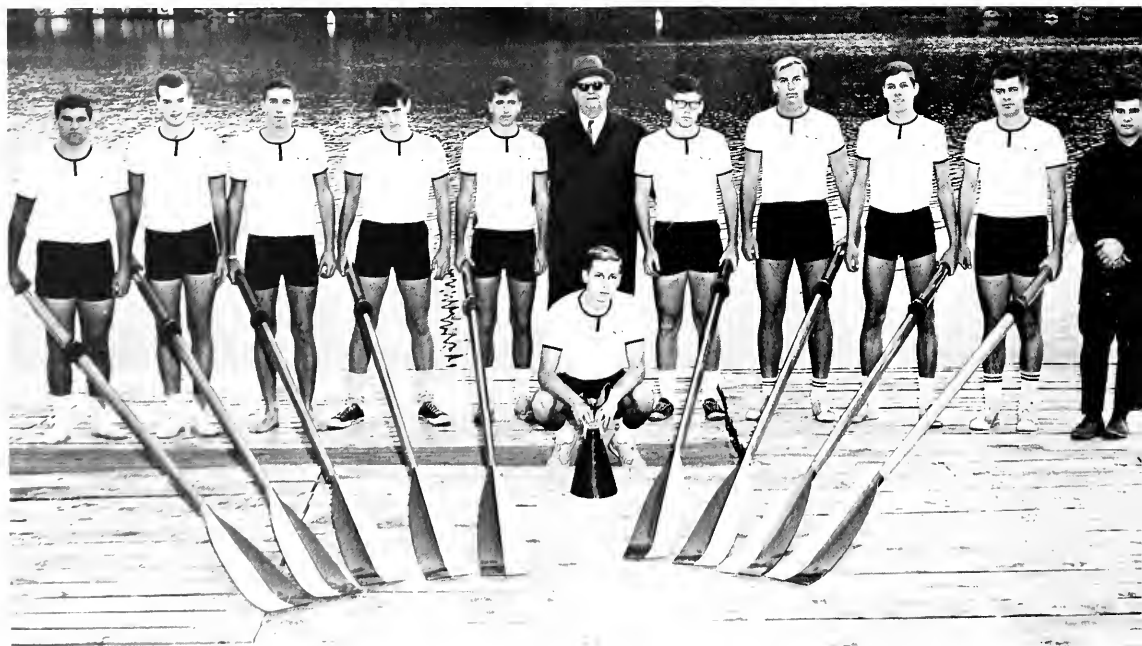

The tense expressions show the physical strain during a heated match.



The Explorers prepare to launch their shell in an effort to beat the Expressway traffic.

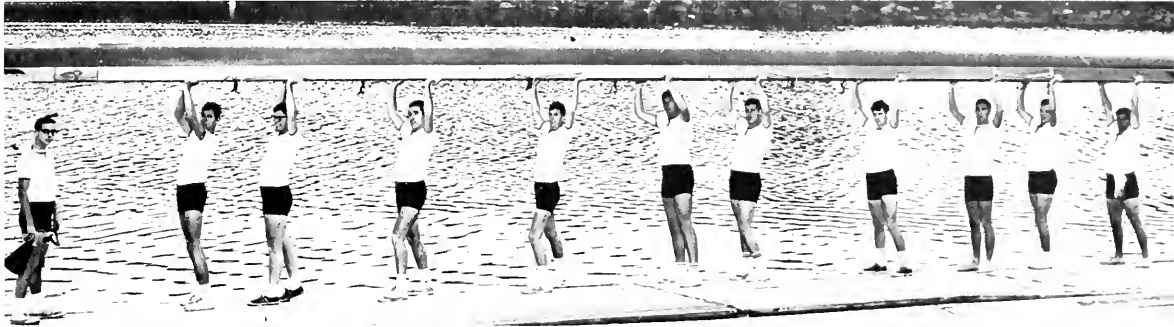

The Crew streaks along to secure another L.S.C. victory.

Dan Whelan smiles in relief as another grueling day of practice comes to an end.



BASEBALL



Junior Tom Nihill displays his pitching form.



Steve Evans, Co-captain Phil Kontrabecki, and Rich Kling are ready to swing into action.

With a second place M.A.C. championship in back of them, the 1966 La Salle Baseball Team batted their first game of the Spring season against P.M.C. Co-Captains Tom Cuomo and Phil Kontrabecki led the diamond nine with their outstanding infield and pitching work.

It's another stolen base for John Loschin, despite the great stop by Delaware's second baseman.



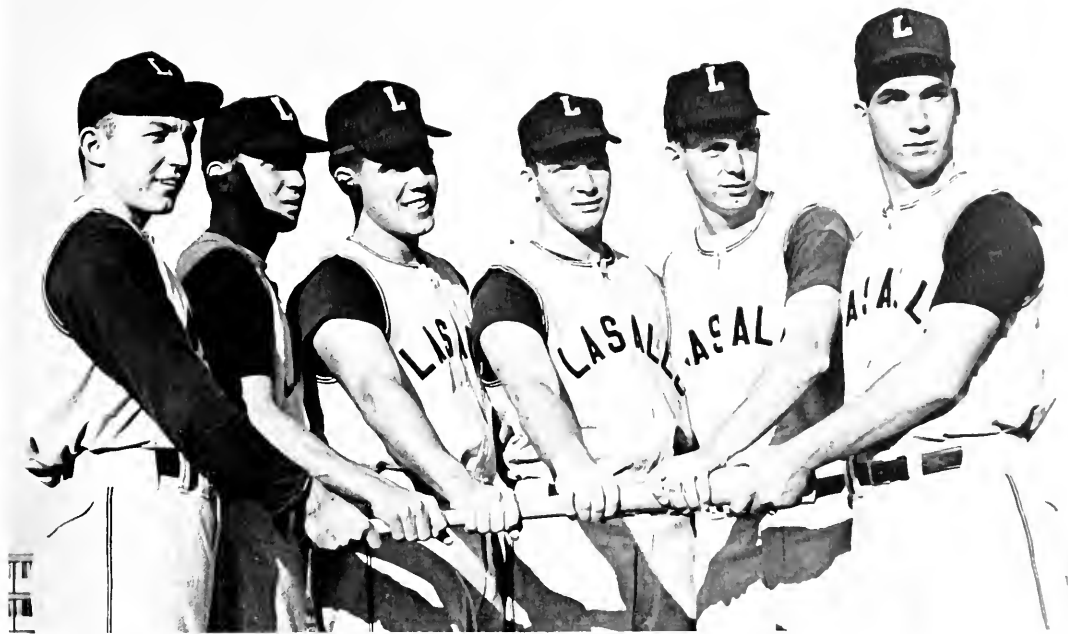

Left to right: Joe Gaffney, Ray Jones, Connie Sullivan, Tom Nihill, Harry Gutelius, and Larry Conti show the muscle behind La Salle bats.

Temple tries a bunt on pitcher John Mack.



Coach Gene McDonald gives co-captain Tom Cuomo some helpful batting tips while John Loschin, Al Spagnola, and Cy Biros look on.



Bottom Row: Bob Moore, Ray Bracis, Bill Gallagher, Jim Jourdan and John Cole. Middle Row: assistant coach Tom Duffy, Pat McDonnell, Jim Abel, Jim Keane, Bob Horvath, Bill Dougherty, and head coach Joe Kirk. Top Row: Dick Close, Jon Walheim, Tim Carr, Gary McNulty, Mark McElwee and manager John Dickey.

SWIMMING

The La Salle mermen splashed to a tremendous season, 11-1, in celebrating Coach Joe Kirk's twenty-fifth year as head coach. The supreme victory of the season was a win over perennial winner Bucknell. The swimming team's excellent season is the result of, not only Joe Kirk's excellent manipulating ability, but also the speedy aquatic abilities of Jon Walheim, Bob Moore, and Jim Abel.



Breaststroker, Gary McNulty, swings forward in a meet against Loyola.

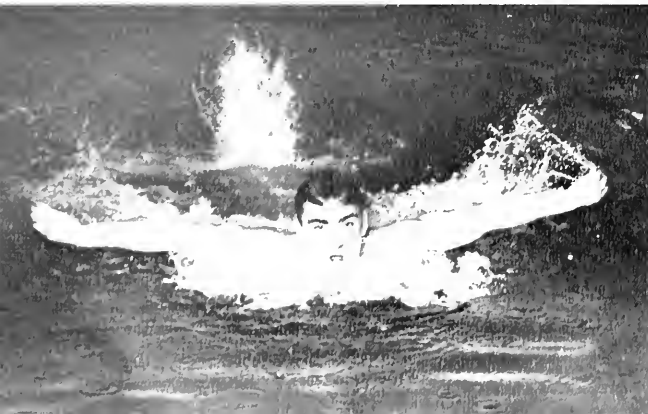

Bob Moore, La Salle's top butterfly, displays his record winning form.



Is it a bird? Is it a plane? No, it's Jim Abel.



Dick Close, La Salle's most promising sophomore splashes to victory against Bucknell!

Three of La Salle's top underclassmen take to the water in a work out session.

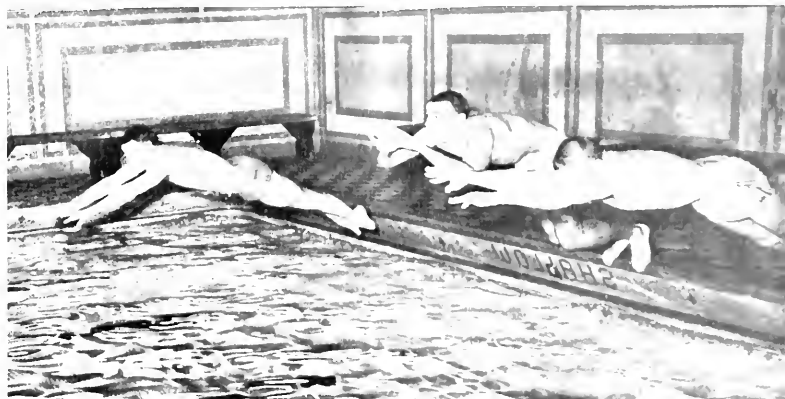

Jim Keane and Jon Walheim compete against each other in preparation for the meet against Villanova.





Dennis O'Brien attempts to take control of the ball against a strong Lafayette.



Through the net of the opposing team, it looks as though La Salle is about to score another goal.

SOCCER

The valiant efforts of the Soccer Team this year could not overcome many disadvantages, including the loss of Captain Fred Baranowski who suffered a broken neck midway through the season. Coach Joe Smith's squad ended the year with a 1-7 record. Chris Reimel led the team in scoring and Jim Higgins led in assists. The skill and spirit of the younger players show hope for a strong season next year.

The La Salle 1966 Soccer Team—Kneeling: Jim Higgins, Jim Pomilio, Ed Corcoran, Captain Fred Baranowski, Joe Schatt, Frank Au and Tom Devine. Standing: Coach Joe Smith, Paul Riemer, Chris Reimel, Jack Biting, Ed Reda, Fred Uelses, Bob Woodcock, Hal Cherney, Dan McGettigan, Dennis O'Brien and Manager John Jelen.



RIFLE



The 1966 Explorer Rifle Team—Kneeling: Ed Cody and John Ciardetto. Standing: John Kraus, Paul Michel, Max Dobles, Tom McCabe, and Tom McGovern.



Sgt. Strawderman, rifle team coach, smilingly gives Paul Michel advice on the kneeling position.

The Rifle Team shot a winning season this year with triumphs over Temple and Delaware. Their high point was a victory over Scranton with an impressive 1393 to 1359 score. Each match consisted of a ten-minute warm-up and a 36-minute timed competition in the three positions of prone, kneeling, and standing. Captain Max Dobles fired the Rifle Team with his consistent mark in the 280's out of a possible 300.



Tom McGovern fires a practice round at the La Salle rifle range.

TENNIS



Captain John Ladniak wallops across his cannon ball serve for another L.S.C. point.



If you can't get the ball across, you can always jump over.

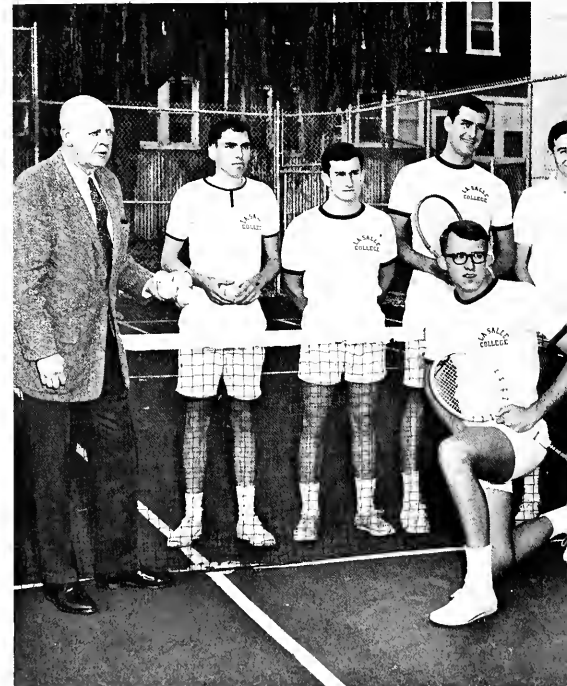
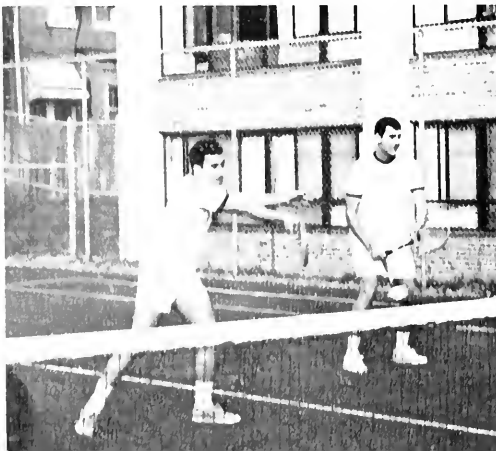

The 1966 members of the Tennis Team: (Kneeling) Captain John Ladniak; (Standing) Coach Art Condon, Tom Camp, George Keane, Ned Whalen, and Tom Ryan.

George Keane sneaks the ball over, as Ned Whalen awaits the return.



The ironmen of the 1966 Golf Team: Manager J. Richard Cahill, Jack Dages, Jerry Gibson, Phil Byrne, Nicholas Lees, Gene Paduano, John Katziner, and Coach Dr. Robert J. Courtney.



With a second place position in the M.A.C. tournament and a 11-3 record from last year, the Golf Team had an outlook for a promising season. Phil Byrne, Jerry Gibson, Jack Dages, and Gene Paduano were the team's returning lettermen who replenished the squad with the added strength it needed. John Katziner and Nick Lees rounded out the team's top six.

Jerry Gibson is about to chip to the green for his second shot.

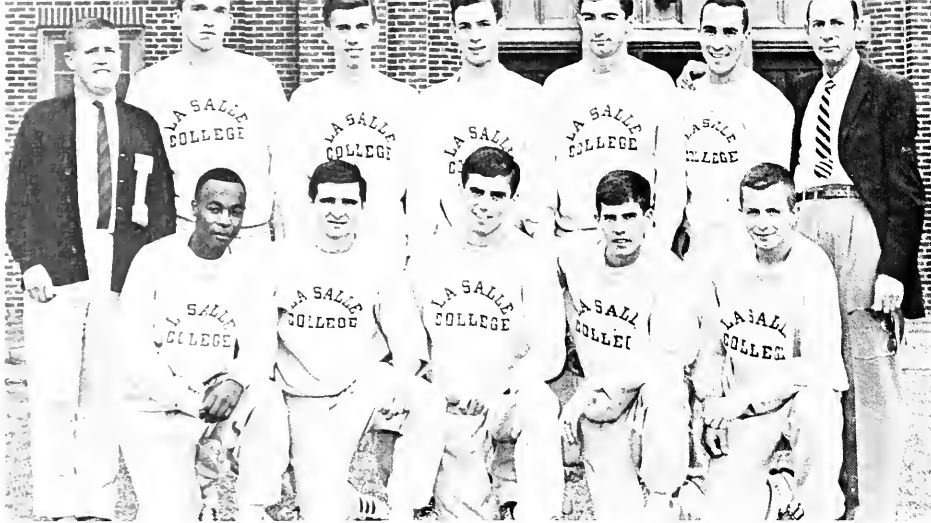

Members of the La Salle Cross Country Team were (kneeling from left to right): Dave Jones, Pete Carrozza, Dave DeLuca, Captain Pete Dougherty and Ed Pszwaro. Standing: Manager Mike Murphy, Dan Maguire, Phil Fiskett, Tony Masslofsky, Pat Ward, Rich Daly and Coach Frank Wetzler.

With perfect technique, Joe Ganz leaps over the hurdle in a determined effort to stay in shape for the forthcoming battle with the Hawks.

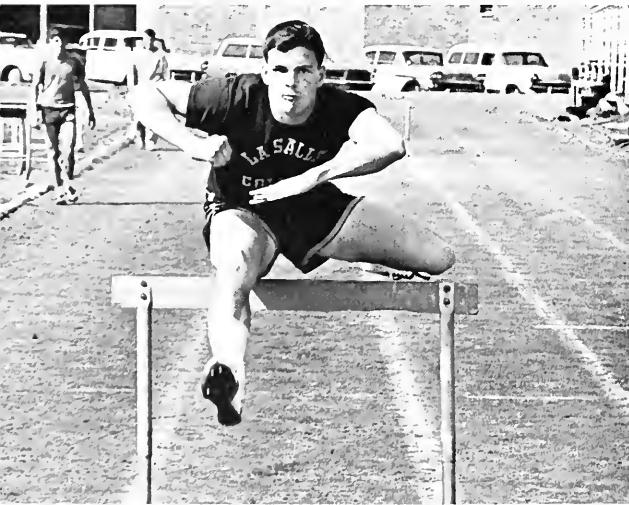

Broad jumper Hank Stoebenau flies through the air in a meet against U. of P.



TRACK AND CROSS-COUNTRY

Under the coaching of Mr. Frank Wetzler, the La Salle Explorer Cross Country Team finished their 1965-66 season with a winning record of 5-2. Highlight of the season was an impressive victory over Temple, with Captain Pete Dougherty placing first, ahead of Temple star Bill Mahoney. All around team effort paced the Explorers to a third place win in the M.A.C. championships, with Dougherty placing second in the individual competition.

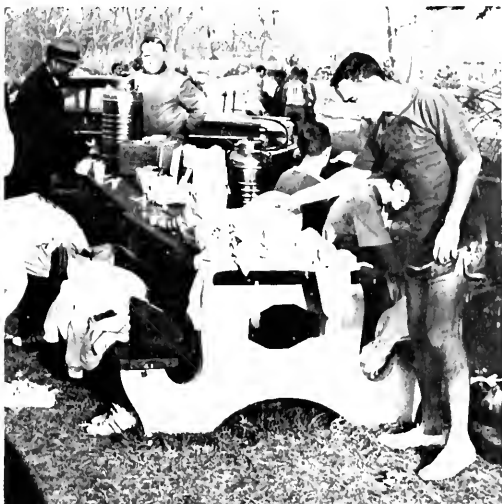

Completely exhausted, Dick Daly mirrors the strain of the tough M.A.C. competition.



Cheered on by spirited student support, Pete Dougherty takes the challenge of another hill in the M.A.C.



Phil Fiskett, La Salle's top junior, sparks ahead of his Temple opponent.



College life is an experience in preparation. All academic efforts, all religious training, all social activity, and all athletic endeavors are directed to the preparation of the student for his future. By graduation, seniors are the final embodiment of these four years of preparation — preparation for life.





LA SALLE / SENIORS



FRED A. ABBONIZIO • 2654 *Jenkintown Road, Ardsley, Pa.* • B.S. IN GENERAL BUSINESS.

JAMES R. ABEL • *Fulling Mill Road, Langhorne, Pa.* • B.A. IN POLITICAL SCIENCE • Conservative Club 4; Political Science Association 4; Swimming 1, 2, 3, 4; Triathlon 2.

ALBERT C. ACHUFF • 5908 *Augusta Street, Philadelphia 49, Pa.* • B.A. IN POLITICAL SCIENCE.

LA SALLE COLLEGE

THOMAS G. ADELMAN • 1310-A *Troy Towers, Bloomfield 3, N. J.* • B.A. IN BIOLOGY • Alpha Epsilon Delta 3; Deans' Honor List 2, 3; NFCCS 2, 3, 4.

EDWARD AGONIS • 123 *Anchorage Drive, Bridgeport 5, Conn.* • B.S. IN INDUSTRIAL MANAGEMENT • Crew 3, 4; S.A.M. 2, 4.

HARRY J. AIKENS • 1441 *Edgeworth Street, Roslyn, Pa.* • B.S. IN INDUSTRIAL RELATIONS • Senior Class Representative 6.

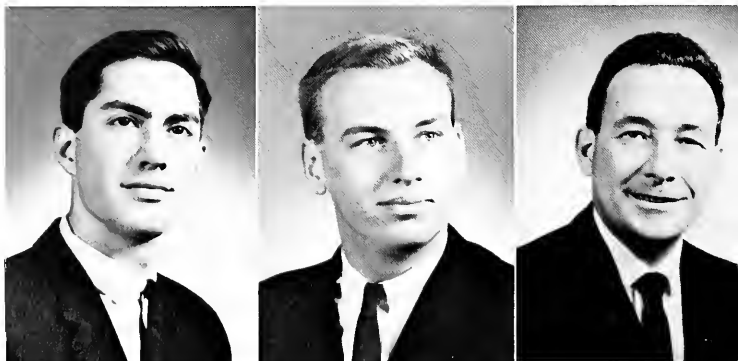

THEODORE H. ALBER • 331 *Gilham Street, Philadelphia 11, Pa.* • B.A. IN ECONOMICS • Economics Club 2.

MICHAEL W. AMATO • 6325 *Newtown Avenue, Philadelphia 11, Pa.* • B.A. IN FRENCH • Le Cercle Claudel 2, 3, 4.

ROBERT J. ANDERSON • 413 *Adams Avenue, Orange, N. J.* • B.S. IN GENERAL BUSINESS.

HELMUT J. ANDRES • 629 Alberger Avenue,
Philadelphia 11, Pa. • B.S. IN MARKETING.

ROBERT L. ANTONELLI • R.D. 2, Route 206,
Vincetown, N. J. • B.A. IN PHYSICS • NFCCS
1, 2, 3, 4; Newtonian Society 3, 4 (Vice-
President 4).

WILLIAM J. ARCHER, JR. • 2414 77th Street,
Philadelphia 50, Pa. • B.S. IN GENERAL BUSI-
NESS.



GRADUATES OF 1966



WILLIAM B. ARTMAN • 960 Granite Street, Philadelphia 24, Pa. • B.A. IN MARKETING • Industrial Relations Commission 4; Marketing Association 1, 2, 3, 4; S.A.M. 4.

JERRY ASKOW • 5920 N. Marvine Street, Philadelphia 41, Pa. • B.S. IN ACCOUNTING • Deans' Honor List 1, 2, 3, 4, 5, 6.

ROBERT L. AUGUST • 1226 Yerkes Street, Philadelphia 19, Pa. • B.A. IN HISTORY • Beta Alpha Lambda 3, 4 (Vice-President 4); Collegian 4; Historical Society 3, 4; NFCCS 3, 4; WHO'S WHO IN AMERICAN UNIVERSITIES AND COLLEGES

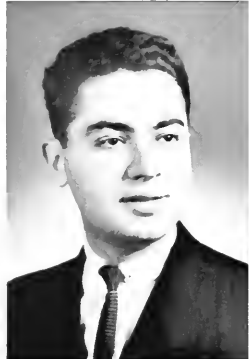
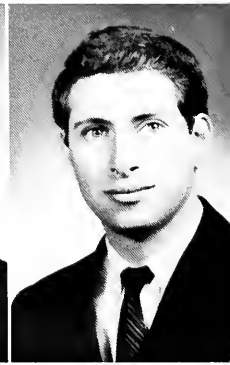
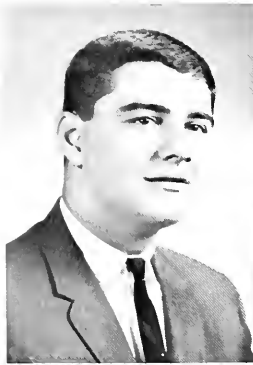

ROBERT J. BALLATORI • 2551 S. Hobson Street, Philadelphia 42, Pa. • B.A. IN GERMAN • Deans' Honor List 2, 3; German Club 3, 4; Le Cercle Claudel 2, 3, 4 (Vice-President 3).
 ROY J. BARRY • 319 W. Nedro Avenue, Philadelphia 20, Pa. • B.S. IN INDUSTRIAL MANAGEMENT • Deans' Honor List 3, 4, 5, 6; Student Congress 2, 3, 4, 5, 6 (Treasurer 4, Vice-President 5, President 6); Cross Keys 4, 5, 6 (President 6); S.A.M. 3, 4, 5, 6 (President 5); Marketing Association 5, 6; I.E.E.E. 5, 6; Collegian 4, 5, 6; EXPLORER 6; Senior Class Representative 6; WHO'S WHO IN AMERICAN UNIVERSITIES AND COLLEGES.
 MICHAEL A. BAUM • 1502 Beverly Road, Philadelphia 19, Pa. • B.S. IN ACCOUNTING.

GEORGE L. BAUMKRAIZ • 2821 Gilham Street, Philadelphia 19, Pa. • B.S. IN GENERAL BUSINESS.

ERNEST M. BAXLEY • 2301 Dawson Street, Hillcrest Heights, Md. • B.S. IN MARKETING.

ROBERT C. BAXTER • 720 Hilton Drive, Lancaster, Pa. • B.S. IN ACCOUNTING • Beta Alpha 4; College Union Committees 1; Delta Sigma Pi 2, 3, 4.

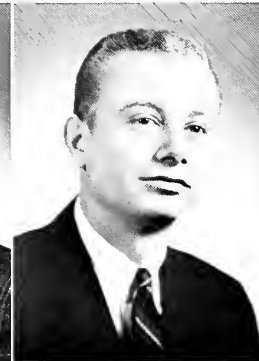

BROTHER GABRIEL A. BEDNAR, F.S.C. • B.A. IN FRENCH.

ROBERT J. BELL • 5800 Brush Road, Philadelphia 3B, Pa. • B.A. IN MATHEMATICS • College Union Committees 1, 2, 3, 4; Golf 1.

BROTHER JAMES J. BENDER, F.S.C. • B.A. IN PHILOSOPHY.



GERALD J. BENNETT • 253 Lawnton Road,
Willow Grove, Pa. • B.A. IN ENGLISH.

LEROY J. BENTZLEY • 6323 Paschall Avenue,
Philadelphia 42, Pa. • B.S. IN ELECTRONIC
PHYSICS • I.E.E.E. 5.

GEORGE H. BERG • 336 E. Sheldon Street,
Philadelphia 20, Pa. • B.S. IN INDUSTRIAL
RELATIONS.



LEWIS W. BERGEN • 1843 South 56th Street,
Philadelphia 43, Pa. • B.A. IN ENGLISH-EDU-
CATION • Benielde Club 3, 4; Education Soci-
ety 3, 4.

JOSEPH B. BERGER • 254 DiMarco Drive,
Philadelphia 54, Pa. • B.A. IN ENGLISH •
Caisson Club 3, 4; Collegian 2, 3, 4; EX-
PLORER 4, (Service Editor 4); S.O.C. 3, 4;
Weber Society 2, 3, 4, (President 3); Tricon
2, 3, 4, (Associate Editor 4); Band 2, 3, 4,
(Band Commander 3, 4).

GEORGE M. BESCHEN • 112 West Third Ave-
nue, North Wildwood, N. J. • B.A. IN HISTORY-
EDUCATION • Glee Club 1, 2, 3, 4.



RONALD T. BETTS • 8 South Cleveland Ave-
nue, Wilmington, Del. • B.A. IN PRE-LAW •
Deans' Honor List 2; El Club Hispano 2; St.
Thomas More Society 4; S. O. C. 2.

ANTHONY J. BIANCO • 7029 Stenton Ave-
nue, Philadelphia 38, Pa. • B.S. IN INDUSTRIAL
MANAGEMENT.

DAVID BIDDLE • 419 Ryers Avenue, Chelten-
ham, Pa. • B.A. IN BIOLOGY • College Union
Committees 1; Collegian 2, 3; Alpha Epsilon
Delta 2, 3, 4. (Treasurer 4); Deans' Honor
List 2, 3, 4.

THOMAS R. BIELEN • 530 Jefferson Avenue,
Cheltenham, Pa. • B.A. IN POLITICAL SCIENCE.

JOHN F. BITTING • 156 Treaty Road, Drexel
Hill, Pa. • B.A. IN ENGLISH • Soccer 2, 3, 4;
Varsity Club 3, 4; Weber Society 4.

JOSEPH M. BONMER • 12707 Hollins Road,
Philadelphia 14, Pa. • B.A. IN POLITICAL SCI-
ENCE • Marketing Association 3, 4; Pi Sigma
Epsilon 3, 4.

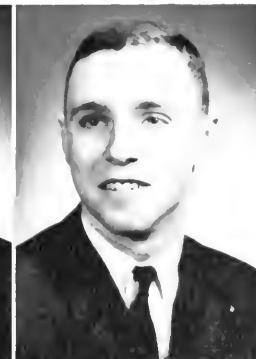

THOMAS J. BONNER • 6725 N. Carlisle Street,
Philadelphia 26, Pa. • B.A. IN PHILOSOPHY.

LAWRENCE D. BOOYE • 12 Plymouth Road,
Cherry Hill, N. J. • B.A. IN ELECTRONIC PHYS-
ICS.

ROBERT L. BORHECK • 309 Ellen Place, Long
Island, N. Y. • B.S. IN FINANCE • Saint Ga-
briel's Club 4.

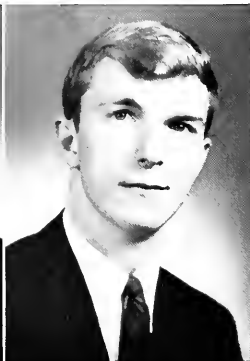
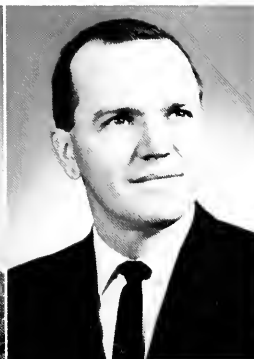

WILLIAM F. BOSCOE • 5924 Devon Place,
Philadelphia 38, Pa. • B.A. IN ENGLISH • Il
Circolo La Salliana 1, 2, 3, 4; Weber Society
1, 2, 3, 4.

ROBERT C. BOSWELL • 4015 Gregg Road,
Brookeville, Md. • B.A. IN ECONOMICS.

MATTHEW F. BOWEN • 2441 Arcola Street,
Philadelphia 42, Pa. • B.A. IN POLITICAL SCI-
ENCE • Il Circolo La Salliano 2, 3, 4.

GERARD R. BOWERS • 2742 Norman Road,
Roslyn, Pa. • B.A. IN POLITICAL SCIENCE •
College Union Committees 2, 3; Historical So-
ciety 3, 4; Political Science Association 2, 3, 4.

TERRENCE L. BOWERS • 409 Grant Avenue,
Warminster, Pa. • B.S. IN ACCOUNTING •
Accounting Association 1, 2, 3, 4, 5, 6; Crew
1; Student Congress 4, 5, 6.

JOHN O. BOYLE • 2204 Cheltenham Avenue,
Philadelphia 38, Pa. • B.A. IN ENGLISH •
EXPLORER 4; Weber Society 2, 3, 4 (Secretary
3); Tricon 3, 4 (Editor 3).



RICHARD A. BOZZELL • 1824 Beverly Road,
Philadelphia 38, Pa. • B.S. IN ACCOUNTING •
Accounting Association 3, 4; Marketing Asso-
ciation 3, 4; Pi Sigma Epsilon 3, 4.

BROTHER JOSEPH B. BRACELAND, F.S.C. •
B.A. IN MATHEMATICS.

THOMAS I. BRADSHAW • 237 Arlingham
Road, Flourtown, Pa. • B.A. IN CHEMISTRY •
Chymian Society 1, 2, 3, 4; Deans Honor List
2, 3, 4; NFCCS 2, 3, 4.

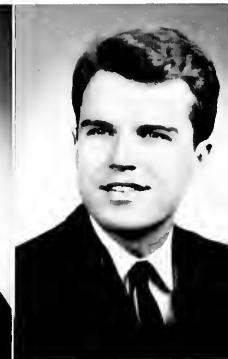

ANTHONY L. BRALCZYK • 1605 Washington Avenue, Prospect Park, Pa. • B.S. IN GENERAL BUSINESS.

JOHN L. BRAUN • 4456 Burwood Avenue, Pennsauken, N. J. • B.S. IN ACCOUNTING • Accounting Association 6; Marketing Association 6; Senior Class Representative 6; Student Congress 6.

JOSEPH F. BRAUN • 4011 S. Warner Road, Lafayette Hills, Pa. • B.S. IN FINANCE.



RICHARD G. BRAUN • 3634 W. Crown Avenue, Philadelphia 19, Pa. • B.S. IN INDUSTRIAL MANAGEMENT.

JAMES J. BRENNAN • 219 Wabash Avenue, Lansdowne, Pa. • B.S. IN INDUSTRIAL MANAGEMENT.

FRANK R. BRESLIN • 1514 W. Haines Street, Philadelphia, Pa. • B.S. IN MARKETING • Marketing Association 2, 3; S.A.M. 3.



ROGER J. BRICKLEY • 117 3rd Street, Pelham, N. Y. • B.S. IN INDUSTRIAL MANAGEMENT.

THOMAS C. BROGAN • 905 N. 64th Street, Philadelphia 51, Pa. • B.A. IN POLITICAL SCIENCE • Deans' Honor List 2, 3, 4; Gavel Society 1, 3, 4; Political Science Association 4

BROTHER THOMAS JEFFREY BRONZERT, F.S.C. • B.A. IN CHEMISTRY.

MICHAEL J. BROWN • 1621 Edgehill Road, Abington, Pa. • B.A. IN POLITICAL SCIENCE • Rifle Team 1, 2.

ROBERT L. BROWNE • 3129 Plymouth Rock Road, Norristown, Pa. • B.S. IN ELECTRONIC PHYSICS • Deans' Honor List 2, 3, 4, 5, 6; I.E.E.E. 2, 3, 4, 5, 6; Student Congress 5.

BROTHER GREGORY BRYER, F.S.C. • B.A. IN HISTORY.

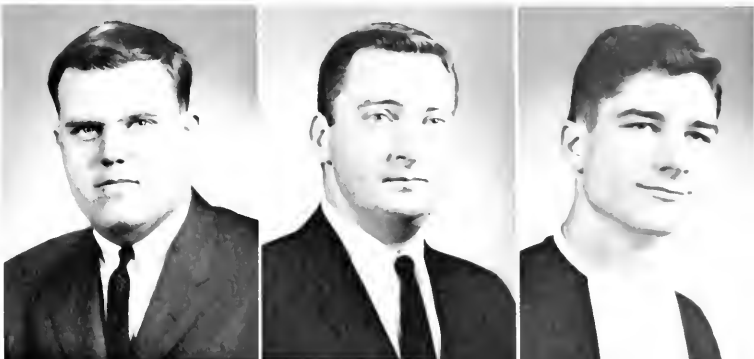

ROBERT V. BUCK • 214 Northampton Street, Hellertown, Pa. • B.A. IN POLITICAL SCIENCE • Political Science Association 3, 4.

WALTER R. BUKATA • 13 Haws Lane, Philadelphia 18, Pa. • B.A. IN BIOLOGY • Alpha Epsilon Delta 3, 4; Fabrician Society 1, 2, 3, 4.

JOHN J. BURFETE, JR. • 1002 Forrest Avenue, Norristown 1, Pa. • B.A. IN POLITICAL SCIENCE • Alpha Phi Omega 2, 3, 4.



JAMES E. BURKHART • 1954 Moreland Road, Abington, Pa. • B.A. IN BIOLOGY • Alpha Epsilon Delta 3, 4; Fabrician Society 2, 3, 4.

EDWARD V. BURNS • 300 Lincoln Avenue, Manoa, Pa. • B.A. IN ENGLISH • Caisson Club 3, 4; NFCCS 1, 2; Rifle Team 1, 2; Weber Society 2, 3, 4.

GERALD J. BURT • 2060 Sierra Road, Plymouth Meeting, Pa. • B.S. IN INDUSTRIAL MANAGEMENT • Caisson Club 3, 4; College Union Committees 2, 3, 4; Le Cercle Claudel 1; S.A.M. 4.



KEVIN J. BYRNE • 316 Lemonte Street, Philadelphia 28, Pa. • B.A. IN CHEMISTRY.

RICHARD P. CAFFERTY • 5009 C Street, Philadelphia 40, Pa. • B.S. IN ACCOUNTING.

J. RICHARD CAHILL • 14 Ivanhoe Avenue, Somerville, N. J. • B.A. IN POLITICAL SCIENCE • Collegian 4; German Club 2, 3, 4; Historical Society 3, 4; Political Science Association 4; Praefectus Club 4.

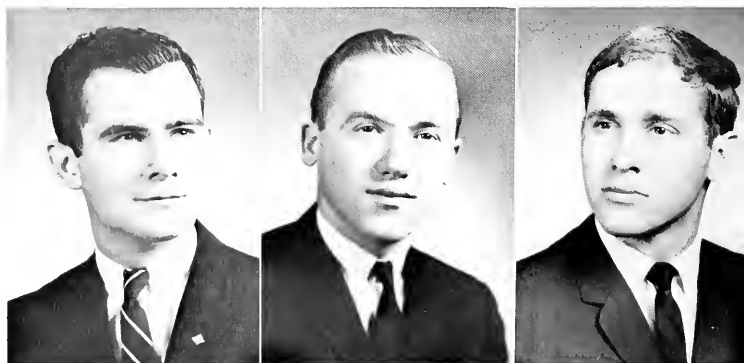

WILLIAM D. CALLAN • 5346 Chew Avenue, Apt. 5A, Philadelphia 38, Pa. • B.A. IN ECONOMICS.

JAMES H. CAMBELL • 1574 Collings Road, Camden 4, N. J. • B.S. IN INDUSTRIAL MANAGEMENT • Marketing Association 6; Senior Class Representative 1, 2, 5; S.A.M. 1, 3, 5, 6.

JAMES T. CANNING • 311 Jane Street, Bridgeport, Conn. • B.A. IN POLITICAL SCIENCE • El Club Hispano 2; EXPLOPER 3, 4, (Editor-in-chief 4); Residence Hall Council 3, 4; WHO'S WHO IN AMERICAN UNIVERSITIES AND COLLEGES.



JOHN G. CANNON • 6402 Dorcas Street, Philadelphia 11, Pa. • B.S. IN ACCOUNTING • Accounting Association 6.



NATAL J. CARABELLO • 304 S. Third Street, Reading, Pa. • B.A. IN PRE-LAW • Masque 2, 3, 4, (Board of Governors 3); Residence Hall Council 3, 4, (Religious Chairman 4); Rifle Team 1.

FREDERICK S. CARBONE, JR. • 6037 N. Marvine Street, Philadelphia 41, Pa. • B.A. IN POLITICAL SCIENCE-EDUCATION • Alpha Phi Omega 2, 3, 4, (Vice-President 4); Crew 4, (Manager 4).

JOHN L. CARLSON • 7823 Bayard Street, Philadelphia 50, Pa. • B.A. IN PRE-LAW.

JAMES M. CARNEY • 6232 Mershon Street, Philadelphia 49, Pa. • B.A. IN MATHEMATICS.

HARRIS A. CARR • 606 Thornhill Drive, Lafayette Hill, Pa. • B.S. IN PHYSICS ELECTRONICS • I.E.E.E. 5, 6.



HUGH S. CARR • 245 Plymouth Road, Fairfax, Del. • B.S. IN MARKETING • Deans' Honor List 1, 2; S.A.M. 4, 5, 6.

MICHAEL T. CARR • 712 65th Avenue, Philadelphia 26, Pa. • B.A. IN ENGLISH • Marketing Association 3, 4, (Treasurer 4); Pi Sigma Epsilon 3, 4; Weber Society 3, 4.

TIMOTHY F. CARR • 134 Netherwood Drive, Springfield, Pa. • B.A. IN MATH-EDUCATION • Swimming 1, 2, 3, 4; Triathlon 2, 3.

ROBERT N. CASEY • 4371 Deerpath Lane, Philadelphia 54, Pa. • B.S. IN INSURANCE • Marketing Association 6; S.A.M. 6.

WILLIAM J. CASLER • 384 Sairs Avenue, Long Branch, N. J. • B.A. IN PRE-LAW • Sigma Phi Lambda 1, 2, 3, 4; Student Council 1, 2.

GEORGE C. CASPER • 2139 Susquehanna Road, Abington, Pa. • B.S. IN ACCOUNTING • Accounting Association 2, 3, 4; College Union Committees 1, 2, 3, 4 (Union Board 4); Track 1.





WILLIAM P. CASSIDY • 4109 N. 6th Street, Philadelphia 40, Pa. • B.A. IN CHEMISTRY • Glee Club 3.

EDWARD M. CASTELLA • 9319 Treaty Road, Philadelphia 14, Pa. • B.A. IN POLITICAL SCIENCE.

JULES R. CATTIE • 2103 74th Avenue, Philadelphia 38, Pa. • B.S. IN ACCOUNTING.

LA SALLE COLLEGE

JOSEPH T. CHAMBERS • 4716 Springfield Avenue, Philadelphia 43, Pa. • B.A. IN MATHEMATICS • Deans' Honor List 2, 3, 4; Kappa Mu Epsilon 3, 4.

RAYMOND D. CHERRY • 536 Wiltshire Road, Upper Darby, Pa. • B.S. IN INDUSTRIAL MANAGEMENT • S.A.M. 1, 5, 6.

FRANCIS J. CHIAPPETTA • 41 Cross Street, Jamestown, N. Y. • B.A. IN PSYCHOLOGY.

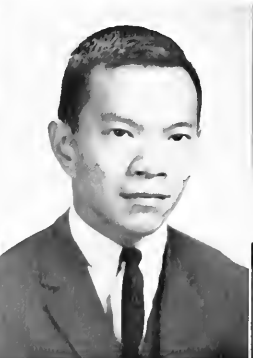
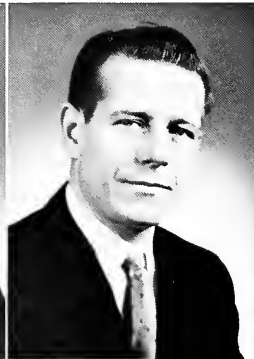

DONALD R. CHERICI • 1081 Niagara Road, Camden 4, N. J. • B.S. IN FINANCE.

WARREN A. CHUNN • 517 Mary Avenue, Huntington Valley, Pa. • B.A. IN BIOLOGY.

RICHARD M. CLANCY • 2350 E. Fletcher Street, Philadelphia, Pa. • B.A. IN MATHEMATICS • Kappa Mu Epsilon 5.

RONALD C. CLEGG • 2254 *Disston Street*,
Philadelphia 19, Pa. • BS IN MARKETING.

WILLIAM J. COCHRANE • 707 *Wyndmoor Avenue*,
Philadelphia 18, Pa. • B.S. IN ACCOUNTING •
Accounting Association 2, 3, 4; Beta Alpha 3, 4;
Crew 1, 2 (Co-Captain 1); Delta Sigma Pi 2, 3, 4.

LOUIS F. COLANTUONO • 7318 *Pittville Street*,
Philadelphia 26, Pa. • B.S. IN MARKETING •
Deans' Honor List 3, 4; Marketing Association 2, 3, 4;
Pi Sigma Epsilon 2, 3, 4 (President 4); S.O.C. 3, 4;
Inter-Fraternity Council 4 (Vice-President 4).



GRADUATES OF 1966



LOUIS A. COLAVECCHI • 727 Pierce Street, Philadelphia 47, Pa. • B.S. IN ACCOUNTING • Accounting Association 2, 3; Student Congress 2.

JOHN J. COLE • 201 Walnut Street, Livingston, N. J. • B.A. IN ECONOMICS • Glee Club 2, 3, 4; Swimming 1, 2, 3, 4; Varsity Club 2, 3, 4; Tennis 2, 3, 4.

JOHN A. COLELLA • 53 Macintosh Road, Levittown, Pa. • B.A. IN MATH-EDUCATION.

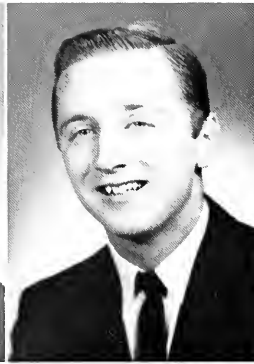

FRANK J. COLL • 1123 E. Price Street, Philadelphia 38, Pa. • B.S. IN ACCOUNTING • Accounting Association 3, 4; Marketing Association 2, 3, 4; Pi Sigma Epsilon 2, 3, 4 (Treasurer 4).

TERENCE P. COLLINS • 3000 Teesdale Street, Philadelphia 52, Pa. • B.S. IN MARKETING.

EDWARD F. COLUMBIA • 1705 Bergenline Avenue, Union City, N. J. • B.A. IN ENGLISH-EDUCATION. • Sigma Phi Lambda 2, 3, 4; Weber Society 1.



FRANCIS X. COMELLA, JR. • 211 E. Willow Grove Avenue, Philadelphia 18, Pa. • B.A. IN BIOLOGY-EDUCATION • Chymian Society 1, 2; College Union Committees 3, 4; EXPLORER 4 (Sports Editor 4); Rifle Team 1, 2, 3.

JAMES J. CONAGHAN • 7211 Boyer Street, Philadelphia 19, Pa. • B.S. IN MARKETING.

EDWARD W. CONAWAY • 3959 N. 6th Street, Philadelphia 40, Pa. • B.A. IN PHILOSOPHY.

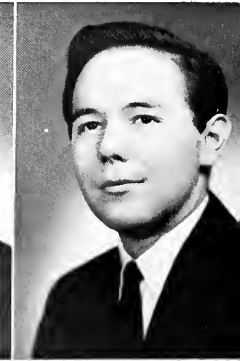
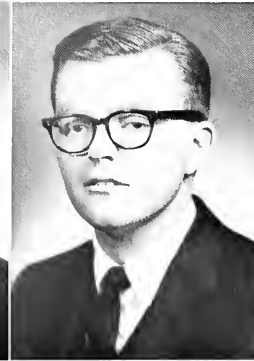

BROTHER KEVIN H. CONLEY, F.S.C. • B.A. IN ENGLISH-EDUCATION.

JOSEPH J. CONNELLY • 331 E. 11th Avenue, Conshohocken, Pa. • B.A. IN SPANISH.

JOHN J. CONNOR, JR. • 7621 Parkview Road, Upper Darby, Pa. • B.S. IN MARKETING.

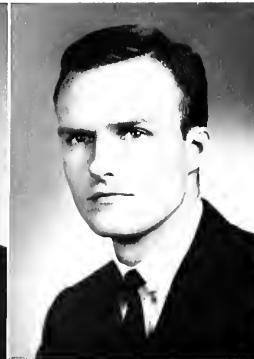

JOSEPH R. CONROY • 982 E. Godfrey Avenue, Philadelphia 24, Pa. • B.S. IN INDUSTRIAL MANAGEMENT • German Club 2, 3, 4 (Treasurer 2, Vice-President 3).

WILLIAM J. CONROY • 4641 Woodland Avenue, Drexel Hill, Pa. • B.A. IN ENGLISH.

CHARLES L. CONWAY • 5847 N. Mascher Street, Philadelphia 20, Pa. • B.S. IN ACCOUNTING • College Union Committees 1, 2, 3, 4, (Union Board Chairman 4); Student Government 3, 4, (Executive Board 4); Student Faculty Committee 3, 4; WHO'S WHO IN AMERICAN UNIVERSITIES AND COLLEGES.



DOMENIC J. CORSARO • 2016 McKean Street, Philadelphia 45, Pa. • B.A. IN ENGLISH.

JAMES T. COSTELLO • 6636 Gillespie Street, Philadelphia 35, Pa. • B.S. IN INDUSTRIAL MANAGEMENT • Cross Keys 5, 6 (Vice-President 6; EXPLORER 6; I.E.E.E. 5, 6; Industrial Relations Society 5; Marketing Association 5, 6; Senior Class Representative 6 (President 6); S.A.M. 4, 5, 6 (Vice-President 5); Student Congress 5, 6; WHO'S WHO IN AMERICAN UNIVERSITIES AND COLLEGES.

DAVID P. COSTIGAN • 142 W. Sylvania Street, Philadelphia 44, Pa. • B.A. IN SOCIOLOGY.



MICHAEL F. COTTER • 4814 N. 5th Street, Philadelphia 20, Pa. • B.A. IN PRE-LAW.

ROBERT P. COTTER • 1810 Rittenhouse Square, Philadelphia 3, Pa. • B.A. IN POLITICAL SCIENCE.

DONALD F. COX • 18 St. Clair Avenue, Spring Lake, N. J. • B.A. IN BIOLOGY.

BROTHER MARK F. CRAMSIE, F.S.C. • B.A. IN ENGLISH.

EDWARD T. CREAGAN • 14 Arno Street, Oakhurst, N. J. • B.A. IN BIOLOGY • Alpha Epsilon Delta 3, 4.

ROBERT E. CREWALK • 58 South 7th Street, Darby, Pa. • B.S. IN ENGLISH • College Union Committees 2, 3, 4; Collegian 1, 2, 3, 4, (Sports 3); Student Government 4.



THOMAS P. CRILLEY • 1104 Dunton Street, Philadelphia 23, Pa. • B.A. IN HISTORY-EDUCATION • Caisson Club 3, 4; College Union Committees 2, 3, 4 (Recording Secretary 4); Historical Society 4; Student Government 4 (Recording Secretary 4).

BROTHER TIMOTHY CRIMMONS, F.S.C. • B.A. IN ENGLISH.

GERALD A. CROPP • 233 Ashland Road, Philadelphia, Pa. • B.S. IN ACCOUNTING.

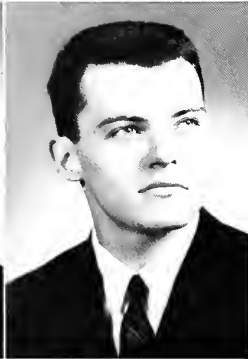
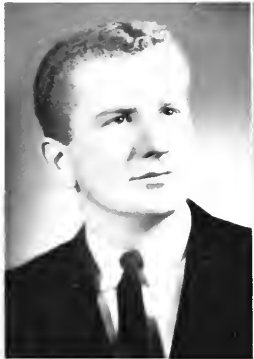
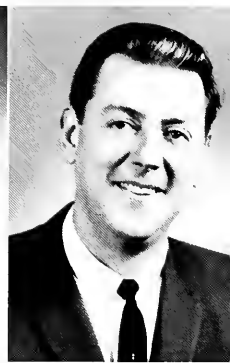

JEROME F. CSULIK • 211 W. Lexington Street, Allentown, Pa. • B.S. IN INDUSTRIAL MANAGEMENT • Delta Sigma Pi 1, 2, 3, 4 (Vice-President 3, 4); Society for the Advancement of Management 2, 3, 4 (President 4); Residence Council 2; S.O.C. 4.

BROTHER FIDELIO E. CULKEN, F.S.C. • B.A. IN ENGLISH.

THOMAS E. CULLATION • 5127 N. 16th Street, Philadelphia 41, Pa. • B.S. IN FINANCE • Weber Society 3, 4.

THOMAS F. CUOMO • 4 Lancaster Terrace, West Orange, N. J. • B.A. IN BIOLOGY.

MICHAEL J. CURCIO • 1630 Mohican Street, Philadelphia 38, Pa. B.A. IN HISTORY-EDUCATION.

GERALD J. CUSTER • 604 Glen Valley Drive, Norristown, Pa. • B.S. IN INDUSTRIAL MANAGEMENT • S.A.M. 6.



LOUIS J. CUTILLO • Box 12 Road 3, Pottstown, Pa. • B.A. IN PHYSICS • German Club 4; Newtonian Society 2, 3, 4; Student Government 1, 2 (Treasurer 1, 2).

JOHN C. DABOVICH • 253 Sigel Street, Philadelphia 48, Pa. • B.S. IN ACCOUNTING.

RICHARD J. DAEMER • 9244 Angus Place, Philadelphia 14, Pa. • B.A. IN BIOLOGY.

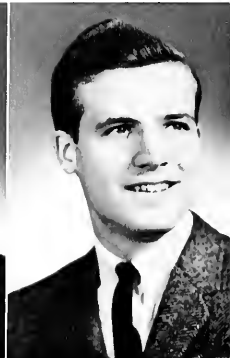

PETER J. DALTON • 1 Crane Street, Middletown, N. J. • B.S. IN ACCOUNTING • Accounting Association 3, 4.



RICHARD P. DALY • 6528 Gesner Street, Philadelphia 42, Pa. • B.S. IN GERMAN • Cross Country 1, 2, 3, 4; German Club 4; Track 1, 2, 3, 4.

LOUIS J. DANAS • 2168 Galloway Road, Cornwells Heights, Pa. • B.A. IN ECONOMICS.

HOWARD C. DANDO • 8110 Revere Street, Philadelphia 15, Pa. • B.A. IN ENGLISH.

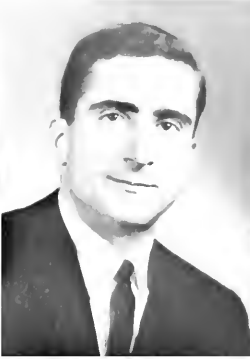

JOSEPH T. DANZI • 37 Grand Street, Oneonta, N. Y. • B.A. IN BIOLOGY • Alpha Epsilon Delta 2, 3, 4; Basketball 1, 2; Deans' Honor List 2, 3, 4.

WILLIAM E. DEAL • 5219 N. Marshall Street, Philadelphia 20, Pa. • B.A. IN PSYCHOLOGY • Psychology Club 4.



VINCENT E. DEAN • 2914 Adams Place, Palles Church, Va. • B.A. IN POLITICAL SCIENCE • Conservative Club 4; Political Science Association 4; St. Thomas More Society 4; Saint Gabriel's Club 4.

WILLIAM J. DEAN • 136 Cliveden Avenue, Glenside, Pa. • B.A. IN ECONOMICS • College Union Committees 2, 3, 4; Deans' Honor List 2; WHO'S WHO IN AMERICAN UNIVERSITIES AND COLLEGES.

WILLIAM J. DEBELAK • 827 Karoly Street, Freemanburg, Pa. • B.A. IN GERMAN-EDUCATION • German Club 3, 4 (Secretary 4); Glee Club 3, 4.

ANTHONY D. DEFUSCO • 117 Marble Street, Conshohocken, Pa. • B.A. IN POLITICAL SCIENCE.

WILLIAM J. DEMARE, JR. • 502 Riverside Drive, Rome, N. Y. • B.S. IN ACCOUNTING • Accounting Association 2, 4; Caisson Club 3, 4; College Union Committees 1, 2, 3, 4 (Treasurer 3, 4); Delta Sigma Phi 3, 4; Student Council 3, 4 (Treasurer 3, 4); WHO'S WHO IN AMERICAN UNIVERSITIES AND COLLEGES.

NICHOLAS A. DEMATTEO • 1210 Gerritt Street, Philadelphia, Pa. • B.A. IN ENGLISH • Masque 1, 2, 3, 4; WHO'S WHO IN AMERICAN UNIVERSITIES AND COLLEGES.



ANTHONY J. DEPAUL • 131 W. Gorgas Lane, Philadelphia, Pa. • B.A. IN ENGLISH.

MICHAEL C. DERES • 7 Day Avenue, Berlin, N. J. • B.A. IN GERMAN • German Club 3, 4.

RALPH F. DESIDERIO • 2127 S. Woodstock Street, Philadelphia 45, Pa. • B.S. IN MARKETING.



JOSEPH H. DETTMAR • 3501 15th Street, Arlington 4, Va. • B.A. IN ENGLISH • Collegian 1, 2, 3, 4; Crew 1; Lambda Iota Tau 4; St. Thomas More 4.

WILLIAM C. DEUTSCH • 727 N. 9th Street, Allentown, Pa. • B.A. IN ECONOMICS • Basketball 1; Economics Club 2; German Club 3.

EDWARD J. DEVLIN • 8654 Jackson Street, Philadelphia 36, Pa. • B.A. IN POLITICAL SCIENCE.



ALFONSO DIBENEDETTO • 27 Mohawk Trail, Medford Lakes, N. J. • B.A. IN POLITICAL SCIENCE.

WILLIAM J. DIBIASE • 401 Stanfield Road, Springfield, Pa. • B.A. IN PSYCHOLOGY • Deans' Honor List 3, 4; Psi Chi 3, 4 (Vice-President 3, 4); Psychology Club 1, 2, 3, 4 (Treasurer 4).

BERNARD J. DIFILIPPO • 719 Wynnegate Road, Philadelphia 51, Pa. • B.S. IN ACCOUNTING • Accounting Association 3, 4.

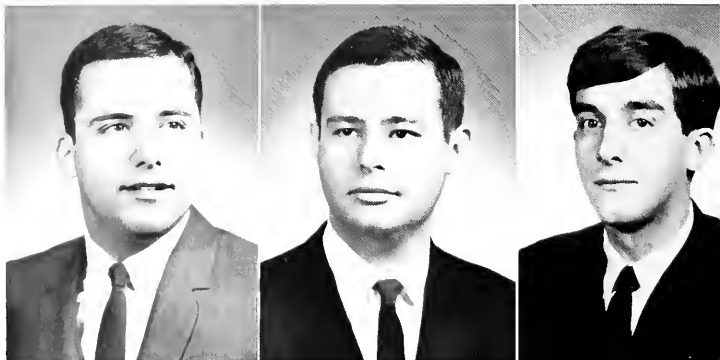

JOHN T. DIGILIO • 1426 Manor Lane, Bay Shore, Long Island, N. Y. • B.A. IN BIOLOGY • Caisson Club 3, 4; Conservative Club 3, 4; Presidents' Guard 1, 2, 3, 4; Soccer 2, 3, 4.

ROBERT W. DILLARD • 3304 Rockfield Drive, Wilmington, Del. • B.A. IN ENGLISH • Caisson Club 3, 4.

LOUIS J. DILOSSI • 1512 S. Newkirk Street, Philadelphia 46, Pa. • B.S. IN ACCOUNTING.

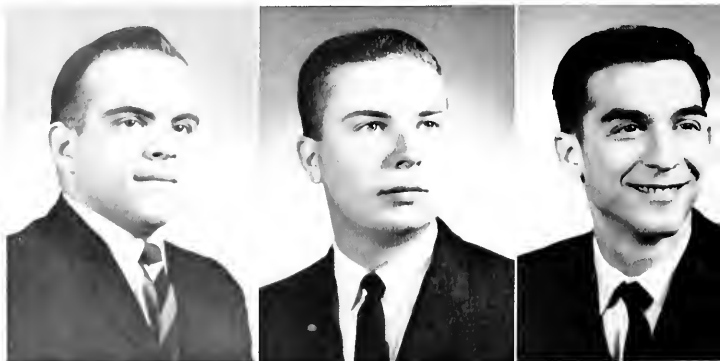

DONALD A. DISCAVAGE • 29 N. Broad Street,
Lancaster, Pa. • B.A. IN MATHEMATICS.

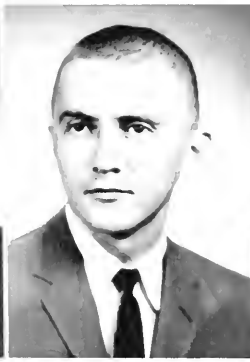

CHARLES DITTON • 234 N. Charles Street,
Philadelphia, Pa. • B.S. IN GENERAL BUSINESS.

MAX J. DOBLES • 427 Waverly Road, Glen-
side, Pa. • B.A. IN HISTORY • College Union
Committees 2; Rifle Team 1, 2, 3, 4.

DENNIS J. DOLAN • 3223 N. 2nd Street, Har-
risburg, Pa. • B.S. IN MARKETING.

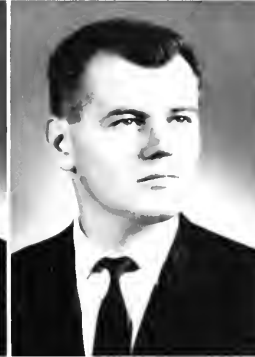

FRANK J. DOMERACKI • 205 Everett Avenue,
Willow Grove, Pa. • B.S. IN ELECTRONIC
PHYSICS • I.E.E.E. 3, 4, 5, 6.

JOHN F. DONAGHY • 126 Hickory Road,
Philadelphia 54, Pa. • B.S. IN ELECTRONIC
PHYSICS.

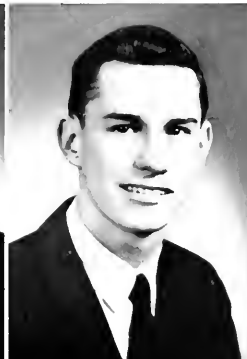

JOSEPH A. DONAHUE • 19 Dewey Road,
Cheltenham 12, Pa. • B.A. IN HISTORY • Col-
lege Union Committees 1.

RICHARD J. DONOHUE • 1512 Marcus Court,
East Park Ridge Manor, Ill. • B.S. IN MARKET-
ING • College Union Commitees 2,3,4 • Mar-
keting Association 3, 4; Pi Sigma Epsilon 3, 4
Rifle Team 1.

JOSEPH F. DOODY • 700 Stanwood Street,
Philadelphia 11, Pa. • B.S. IN GENERAL BUSI-
NESS.

FRANCIS A. DOOLEY • 3012 Derry Terrace,
Philadelphia 14, Pa. • B.S. IN INDUSTRIAL
MANAGEMENT.

ROBERT W. DORNISH • 20 Henderson Lane,
Willingboro, N. J. • B.S. IN INDUSTRIAL MAN-
AGEMENT • S.A.M. 1, 2; Student Congress 1,
2, 3, 4, 5.

PETER M. DOUGHERTY • 8100 Ardleigh Street,
Philadelphia 18, Pa. • B.S. IN GENERAL BUSI-
NESS • Cross County 1, 2, 3, 4, (Captain 4);
Track 1, 2, 3, 4; Varsity Club 2, 3, 4

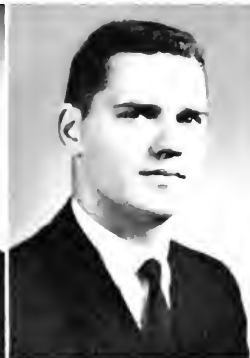



PETER M. DOUGHERTY • 8100 Ardleigh Street, Philadelphia 18, Pa. • B.S. IN GENERAL BUSINESS.

SAMUEL W. DOUGLASS • 7721 Germantown Avenue, Philadelphia 18, Pa. • B.S. IN GENERAL BUSINESS.

MATTHEW J. DOWLING • 503 Marks Road, Orland, Pa. • B.S. IN ACCOUNTING • Caisson Club 3, 4; President's Guard 1, 2, 3, 4.

LA SALLE COLLEGE

EDWARD J. DRISCOLL • 5950 B Street, Philadelphia 20, Pa. • B.S. IN ELECTRONIC PHYSICS • Deans' Honor List 2, 3, 4, 5, 6; I.E.E.E. 4, 5.

JOHN E. DRISCOLL • 3220 Teesdale Street, Philadelphia 36, Pa. • B.A. IN ECONOMICS • Semper Fidelis Society 1.

JEREMIAS T. DUBYK • 318 Beechwood Avenue, Trenton, N. J. • B.A. IN BIOLOGY • Alpha Epsilon Delta 3, 4.

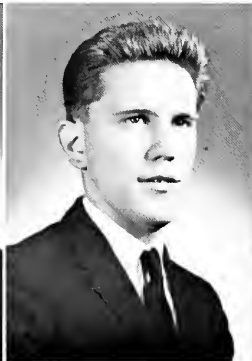

JOHN A. DUFFY • 3417 Peachen Street, Philadelphia, Pa. • B.A. IN ECONOMICS.

THOMAS R. DUGAN • 7517 Claridge Street, Philadelphia 11, Pa. • B.A. IN BIOLOGY.

FREDERICK E. DUNGEE • 706 W. Butler Street, Philadelphia 40, Pa. • B.A. IN HISTORY • Accounting Association 2; Delta Sigma Pi 2, 3, 4; Glee Club 1, 2, 3; Historical Society 3, 4.



JAMES T. DUNPHY • 733 Sharon Avenue, Col-
lingdale, Pa. • B.S. IN POLITICAL SCIENCE •
Historical Society 4; Political Science Associa-
tion 4; St. Thomas More Society 3, 4.

PASQUALE N. DURANTE, JR. • 220 N. 65th
Street, Philadelphia 39, Pa. • B.S. IN ACCOUNT-
ING • Tau Kappa Epsilon 1, 2, 3.

WILLIAM A. DURYEE • 1200 N. Jefferson
Street, Arlington 5, Va. • B.S. IN GENERAL
BUSINESS • Tau Kappa Epsilon 2, 3, 4, Track
1, 2, 3, 4, (Captain 3); Varsity Club 2, 3, 4.

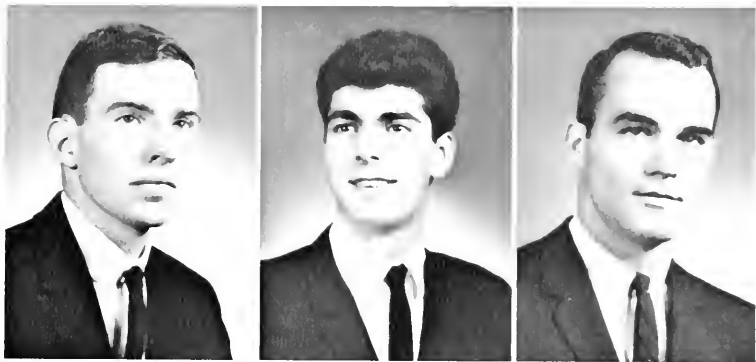

GRADUATES OF 1966



JOSEPH M. DUVALL • 3861 N. Broad Street, Philadelphia 40, Pa. • B.A. IN POLITICAL SCIENCE • Political Science Association 3, 4; President's Guard 1.

THOMAS J. DVORAK • 1214 Chestnut Street, Reading, Pa. • B.S. IN ACCOUNTING • Accounting Association 1, 2, 3, 4; Glee Club 1, 2; Rifle Team 1, 2.

JOHN E. DWYER • 7713 Burholme Avenue, Philadelphia 11, Pa. • B.A. IN PRE-LAW.

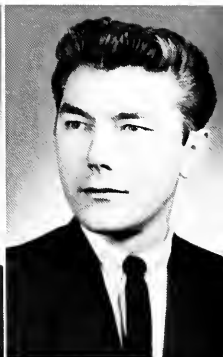
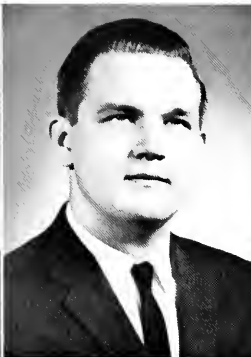
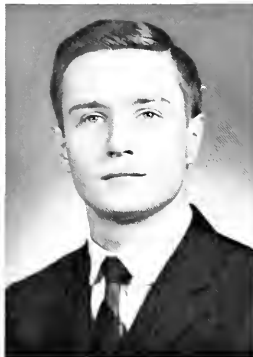

LOUIS C. DWYER, JR. • 7230 Battersby Street, Philadelphia 49, Pa. • B.A. IN PRE-LAW • Cross Country 1, 2; Sigma Beta Kappa 2, 3, 4.

JOHN H. ECKLER • 435 W. County Line Road, Huntingdon Valley, Pa. • B.A. IN PSYCHOLOGY • Psychology Club 4; Band 1, 2.

PAUL K. EHRENFEUCHTER • 6239 Revere Street, Philadelphia, Pa. • B.S. IN GENERAL BUSINESS.

CHARLES R. ELLES • 544 Sugartree Lane, Holland, Pa. • B.S. IN ELECTRONIC PHYSICS.

JOHN J. ENGLISH • 231 Hirst Avenue, East Lansdowne, Pa. • B.A. IN ENGLISH-EDUCATION • Masque 2, 3, 4; Weber Society 3, 4.

PER-OTTO L. ERICHSEN • 3250 Friendship Street, Philadelphia 49, Pa. • B.A. IN ENGLISH • Weber Society 3; Tricon 4 (Editor 3, 4).



BENJAMIN F. ERWIN • 1 Lindenwood Trail, Ambler, Pa. • B.A. IN MATHEMATICS.

JOHN R. ESPOSITO • 4056 Howland Street, Philadelphia 24, Pa. • B.A. IN PSYCHOLOGY.

WILLIAM J. ESPOSITO • 320 E. Orchard Street, Hammonon, N. J. • B.A. IN MATHEMATICS-EDUCATION.

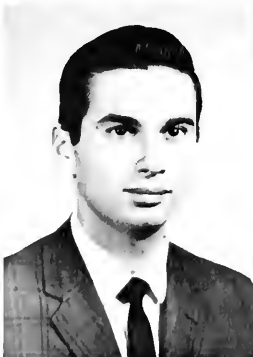

NORMAN A. ETTENGER • 6324 Anderson Street, Philadelphia 38, Pa. • B.A. IN BIOLOGY • Alpha Epsilon Delta 3, 4; Fabrician Society 3, 4.



LEO A. FABRO • 100 Glenview Drive, Trenton 38, N.J. • B.A. IN BIOLOGY • Caisson Club 3; College Union Committees 1, 2, 3

THOMAS R. FAGNANI • 701 Federal Street, Philadelphia 47, Pa. • B.A. IN FRENCH-EDUCATION.

STEPHEN V. FALCONE • 5440 Morris Street, Philadelphia 44, Pa. • B.A. IN ENGLISH.



JOSEPH F. FALGIANI • 521 Elm Avenue, Upper Darby, Pa. • B.A. IN PSYCHOLOGY • Deans' Honor List 2, 3, 4; Psi Chi 3, 4; Psychology Club 1, 2, 3, 4.

ANTHONY A. FEOLA • 536 High Street, Philadelphia 44, Pa. • B.S. IN ACCOUNTING • Accounting Association 3.



EUGENE J. FERRY • 502 W. 67th Avenue, Philadelphia 26, Pa. • B.S. IN ACCOUNTING • S.A.M. 5.

PHILLIP R. FIERRO • 514 N. 25th Street, Reading, Pa. • B.A. IN SOCIOLOGY • Marketing Association 1, 2, 3; NFCCS 1, 2; Pi Sigma Epsilon 1, 2, 3, 4; Sociology Club 2, 3, 4.

LAWRENCE A. FILACHEK • 19 W. McNeal Street, Millville, N. J. • B.A. IN CHEMISTRY • Chymian Society 1, 2, 3, 4; EXPLORER 4

RONALD P. FINK • 2 Tomahawk Drive, Marlton, N. J. • B.S. IN ELECTRONIC PHYSICS.



THOMAS A. FINK • 1859 Carlisle Street, Bethlehem, Pa. • B.S. IN ACCOUNTING • Accounting Association 3, 4; Baseball 2, 3, 4 (Manager); Beta Alpha 4.

THOMAS F. FITZMARTIN • 416 Fanshawe Street, Philadelphia 19, Pa. • B.A. IN FRENCH • Il Circolo La Salliano 3, 4; Le Cercle Claudel 1, 2, 3, 4 (Vice-President 3, President 4); Pi Delta Phi 3, 4; S.O.C. 4.

VINCENT J. FITZPATRICK • 600 Twickenham Road, Glenside, Pa. • B.S. IN FINANCE • Benilde Club 3, 4 (Treasurer 4); Saint Gabriel's Club 3, 4.

ROBERT J. FIX • R.D. #3, Allentown, Pa. • B.A. IN CHEMISTRY • Chymian Society 3, 4; College Union Committees 1.

RUSSELL J. FLACCO • 12030 Bustleton Avenue, Philadelphia 16, Pa. • B.A. IN PSYCHOLOGY.

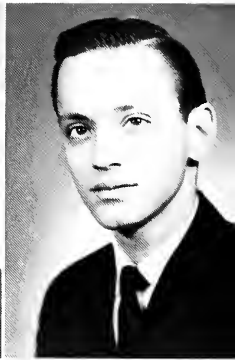
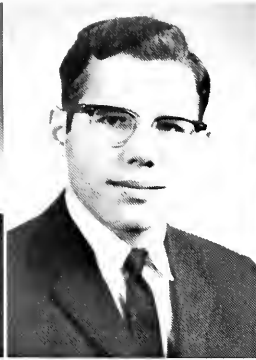

VINCENT M. FLANNERY • 374 Appletree Drive, Levittown, Pa. • B.S. IN ACCOUNTING • Accounting Association 1, 2, 3, 4; Beta Alpha 3, 4; St. Thomas More Society 3, 4.

MARTIN P. FLETCHER • 2891 Senak Road, Roslyn, Pa. • B.S. IN INDUSTRIAL MANAGEMENT • Deans' Honor List 2, 3, 4, 5, 6; Marketing Association 5, 6; Senior Class Representative 5, 6; S.A.M. 2, 3, 4, 5, 6; Student Congress 2, 3, 4, 5, 6 (Treasurer 5, 6).

JEROME FLOMEN • 8444 Pickering Street, Philadelphia 50, Pa. • B.S. IN INDUSTRIAL MANAGEMENT.

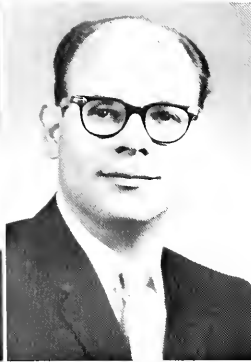

THOMAS J. FLOOD • 4204 Whiting Road, Philadelphia 54, Pa. • B.S. IN ACCOUNTING • Accounting Association 5, 6 (Secretary 6); Senior Class Representative 6.

RICHARD F. FLYNN • 6158 Columbia Avenue, Philadelphia 51, Pa. • B.S. IN MARKETING.

RICHARD M. FOLEY • 195 Elbow Lane, Mount Laurel, N. J. • B.S. IN ACCOUNTING.



JOHN S. FOLLET • 1303 W. Oak Street, Morristown, Pa. • B.A. IN BIOLOGY • College Union Committees 1; Glee Club 4; Saint Gabriel's Club 3, 4.

LARRY V. FORD • 3206 Summer Street, Philadelphia 4, Pa. • B.A. IN ENGLISH-EDUCATION • Benilde Club 2, 3; Glee Club 1, 2; Student Council 3; Student Court 3, 4.

RICHARD A. FORD • 22 Winding Way, Trenton 20, M. J. • B.A. IN SOCIOLOGY • College Union Committees 3, 4.





JOHN H. FORREST • 5503 Mascher Street, Philadelphia 20, Pa. • B.S. IN GENERAL BUSINESS.

DENNIS A. FORTE • 325 Oak Street, Woodbury Heights, N. J. • B.S. IN MARKETING.

THOMAS G. FORTE • 1531 9th Street, Philadelphia 47, Pa. • B.A. IN BIOLOGY

BROTHER FIDELIS B. FOSS, F.S.C. • B.A. IN MATHEMATICS-EDUCATION • WHO'S WHO IN AMERICAN UNIVERSITIES AND COLLEGES.

ALLEN T. FOX • 240 76th Street, North Bergen, N. J. • B.A. IN ENGLISH • Benilde Club 1; Residence Hall Council 3, 4; Sigma Phi Lambda 2, 3, 4; Weber Society 4

WILLIAM P. FOX • 6544 Theodore Street, Philadelphia 42, Pa. • B.S. IN ACCOUNTING • Accounting Association 1,2,3,4; Beta Alpha 4; Delta Sigma Pi 4; St. Thomas More Society 3, 4.

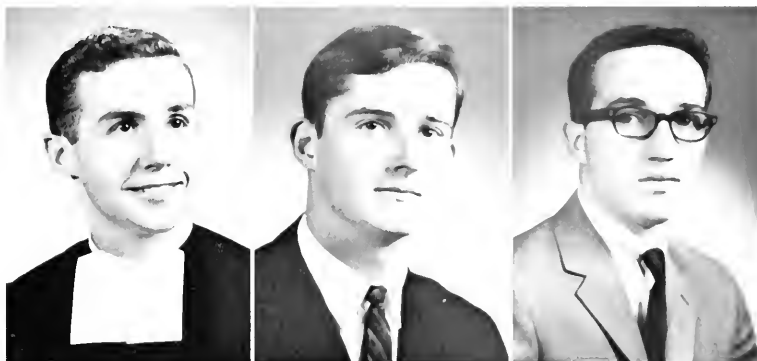

BENJAMIN J. FRANKEL • 930 Tookany Parkway, Cheltenham, Pa. • B.A. IN SPANISH-EDUCATION.

ELMER R. FRETZ • 466 Fairfield Road, Norristown, Pa. • B.S. IN CHEMISTRY.

JOHN T. FRIES • 221 Berkley Street, Philadelphia 44, Pa. • B.S. IN ACCOUNTING.

CHARLES J. FRISINO • 8 Waterview Drive, Centerport, N. Y. • B.A. IN SPANISH • Deans' Honor List 2; El Club Hispano 1, 2, 3, 4; Historical Society 1; St. Thomas More Society 1, 2.

ALFRED J. FRITZ • 1130 N. Wahneta Street, Allentown, Pa. • B.A. IN ECONOMICS • Economics 2, 3, 4; Glee Club 1; Golf 1.

GEORGE L. FRUNZI • 2022 Oakmont Street, Philadelphia 52, Pa. • B.S. IN INDUSTRIAL RELATIONS.



WILLIAM H. FRY • 518 Norma Lane, Norristown 1, Pa. • B.S. IN INDUSTRIAL MANAGEMENT • Sigma Phi Lambda 4, 5; Student Congress 1, 2, 3, 4, 5.

ROBERT G. FRYLING • 9654 Hoff Street, Philadelphia 15, Pa. • B.S. IN INDUSTRIAL MANAGEMENT.

ALBERT R. FUNK, JR. • 8242 Narvon Street, Philadelphia 39, Pa. • B.S. IN MARKETING.

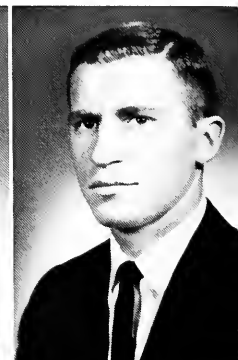
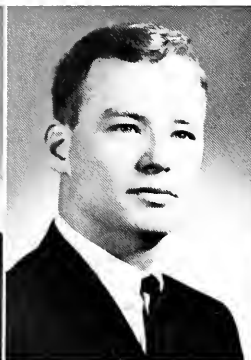

PETER J. FUREK • 8 Township Line Road, Jenkintown, Pa. • B.S. IN GENERAL BUSINESS.

EDWARD F. FURMAN • 5730 N. 12th Street, Philadelphia 41, Pa. • B.A. IN POLITICAL SCIENCE • Benilde Club 3, 4.

CHARLES W. GAEDE • 165 Berkeley Place, Glen Rock, N. J. • B.A. IN ENGLISH.

JOSEPH M. GAFFNEY • 607 Church Lane, Philadelphia 44, Pa. • B.A. IN PSYCHOLOGY • Psi Chi 4; Psychology Club 3, 4.

FRANK D. GALEY, JR. • 420 High Street, Moorestown, N. J. • B.A. IN ENGLISH • Collegian 3, 4.

THOMAS A. GALL • 1621 Foulkrod Street, Philadelphia 24, Pa. • B.S. IN GENERAL BUSINESS • Cross Keys 4, 5, 6 (Secretary 5, Treasurer 6); I.E.E.E. 6; Marketing Association 5, 6; Senior Class Representative 6; S.A.M. 1, 2, 3, 4, 5, 6 (Treasurer 4, Vice-President 5, Treasurer 6); Student Congress 5, 6; WHO'S WHO IN AMERICAN UNIVERSITIES AND COLLEGES.

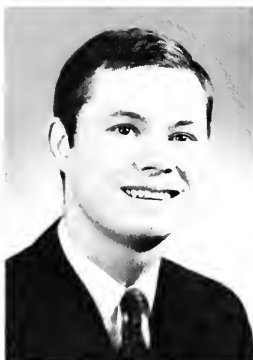

EDWARD J. GALLAGHER • 614 E. Atlantic Avenue, Laurel Springs, N. J. • B.A. IN ENGLISH • St. Thomas More Society 4; Weber Society 2, 3, 4 (Treasurer 4); Tricon 3.

JAMES J. GALLAGHER • 2957 A Street, Philadelphia 34, Pa. • B.S. IN MARKETING.

JOHN W. GALLAGHER • 21 S. Kentucky Avenue, Atlantic City, N. J. • B.S. IN ACCOUNTING • Accounting Association 3, 4; NFCCS 1, 2, 3, 4.

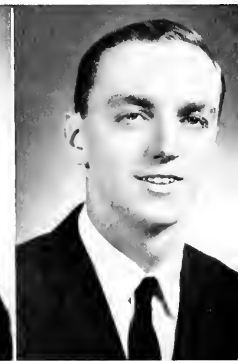

RICHARD R. GALLAGHER • 24444 Mansfield Avenue, Drexel Hill, Pa. • B.S. IN INDUSTRIAL MANAGEMENT • Accounting Association 1; Beta Alpha Lambda 1, 2, 3, 4.

DANIEL T. GALLO • 4024 L Street, Philadelphia 24, Pa. • B.A. IN MATHEMATICS • Kappa Mu Epsilon 3, 4.

JOSEPH C. GAMBONE • 217 Roslyn Avenue, Glenside, Pa. • B.A. IN PSYCHOLOGY • Collegian 2, 3, 4 (Editor-in-Chief 3, Managing Editor 4); EXPLORER 4 (Faculty/Seniors Editor 4); Psi Chi 3, 4 (Secretary 4); Psychology Club 2, 3, 4 (Secretary 4); Student Council 4 (Executive Board 4); S.O.C. 3, 4 (President 4); Weber Society 3; Student/Faculty Committee 4; WHO'S WHO IN AMERICAN UNIVERSITIES AND COLLEGES.

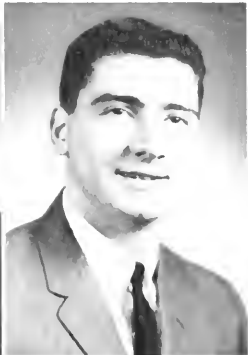

JOSEPH J. GANZ • 18321 Dayton Place, Seattle 33, Wash. • B.A. IN POLITICAL SCIENCE • Glee Club 2, 3, 4; Soccer 1, 2, 3, 4; Tau Kappa Epsilon 1, 2, 3, 4 (Secretary 3); Track 1, 2, 3, 4; Varsity Club 2, 3, 4.

THEODORE A. GARDNER • 25 Prospect Avenue, Pompton Plains, N. J. • B.A. IN PRE-LAW • Deans' Honor List 3, 4; St. Thomas More Society 4; Weber Society 2.

PETER J. GARITO • 1301 Hampden Boulevard, Reading, Pa. • B.A. IN PSYCHOLOGY • Collegian 1, 2, 3, 4; Psi Chi 3, 4 (Treasurer 4); Psychology Club 2, 3, 4.

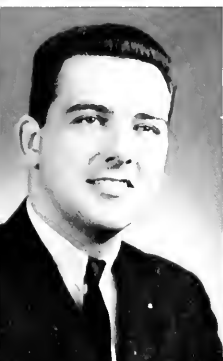
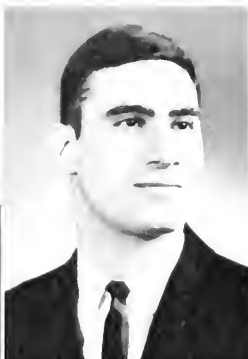

FRANK C. GARVIN • 2960 Madison Avenue, Roslyn, Pa. • B.S. IN INDUSTRIAL MANAGEMENT.

ANTHONY J. GASPERO • 4824 Summerdale Avenue, Philadelphia 24, Pa. • B.A. IN PSYCHOLOGY • Psi Chi 4; Psychology Club 4

FRED N. GAUSZ • 3471 Frankford Avenue, Philadelphia 19, Pa. • B.S. IN INDUSTRIAL MANAGEMENT • S.A.M. 3, 4

LEON J. GAYLORD, JR. • 7 Spring Terrace, Red Bank, N. J. • B.A. IN PRE-LAW • Chymian Society 1; St. Thomas More Society 3, 4; Sigma Phi Lambda 2, 3, 4.

JOSEPH M. GEARY • 606 Sherrie Road, Philadelphia 19, Pa. • B.A. IN PHYSICS • Newtonian Society 3, 4; President's Guard 1.

RICHARD A. GEDAKA • 245 W. 64th Avenue, Philadelphia 26, Pa. • B.S. IN ACCOUNTING • Accounting Association 3, 4; Beta Alpha 4.



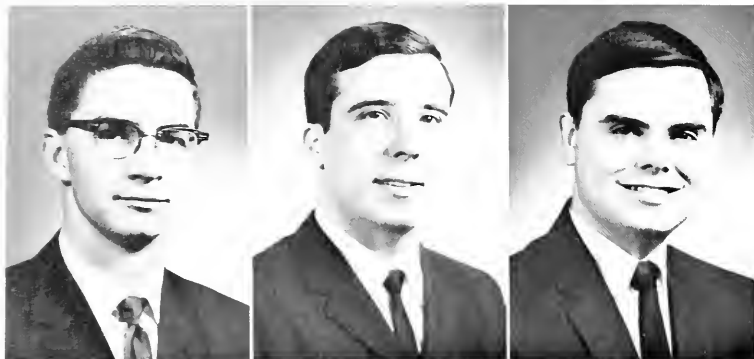

CHARLES J. GENSHEIMER, III • 2017 Park-view Avenue, Abington, Pa. • B.A. IN ENGLISH-EDUCATION • College Union Committees 3, 4; Deans' Honor List 4.

FRANCIS V. GENTILE • 7021 Jackson Street, Philadelphia 35, Pa. • B.A. IN HISTORY-EDUCATION.

VINCENT J. GERACI • 6353 Elmwood Avenue, Philadelphia 42, Pa. • B.A. IN PSYCHOLOGY • Psychology Club 2, 3, 4.

LA SALLE COLLEGE

ROBERT E. GERHARDT • 1417 Englewood Street, Philadelphia 11, Pa. • B.A. IN BIOLOGY • Alpha Epsilon Delta 3, 4; Dean's Honor List 2, 3, 4; Fabrician Society 2, 3, 4.

JERRY L. GIBSON • 6420 Garnett Drive, Chevy Chase 15, Md. • B.A. IN ENGLISH • Golf 2, 3, 4; Varsity Club 2, 3.

JAMES P. GILLECE • 203 Homewood Road, Linthicum, Md. • B.A. IN POLITICAL SCIENCE • Collegian 2, 3, 4; Gavel Society 1, 2, 3, 4 (Vice-President 3, President 4); Political Science Association 3, 4; WHO'S WHO IN AMERICAN UNIVERSITIES AND COLLEGES.



JOHN F. GILLIGAN • 2890 Cushing Road, Camden 4, N. J. • B.A. IN CHEMISTRY • Chymian Society 1, 2, 3, 4 (Secretary 3, President 4); S.O.C. 3, 4.

FRANCIS C. GIORDANO • 3424 Ashfield Lane, Philadelphia 19, Pa. • B.S. IN ACCOUNTING.

VICTOR GITENS • 11606 Stevens Road, Drexel Hill, Pa. • B.A. IN ECONOMICS.



JOHN F. GIUNTA • 905 *Christian Street, Philadelphia 47, Pa.* • B.A. IN PSYCHOLOGY • Il Cercolo La Salliano 2, 3 (Vice-President 3); Psychology Club 2, 3.

BROTHER JOSEPH GLENN, F.S.C. • B.A. IN PHILOSOPHY.

JAMES V. GODDARD • 8404 *Pacific Avenue, Wildwood Crest, N. J.* • B.A. IN FRENCH-EDUCATION • Benilde Club 2, 3, 4 (Vice-President 3, President 4); Le Cercle Claudel 2, 3, 4 (Treasurer 4).



GRADUATES OF 1966



DANIEL J. GOODWIN • 2553 Cedar Street, Philadelphia 25, Pa. • B.A. IN POLITICAL SCIENCE • Historical Society 4; Political Science Association 3, 4 (Secretary 4); President's Guard 2; St. Thomas More Society 4.

JOHN T. GORMAN • 329 Ritner Street, Philadelphia 48, Pa. • B.S. IN ACCOUNTING • Accounting Association 2, 3, 4; Beta Alpha 4.

VINCENT F. GRAHAM • 2946 8th Street, Philadelphia 33, Pa. • B.S. IN ACCOUNTING • Accounting Association 1, 2, 4

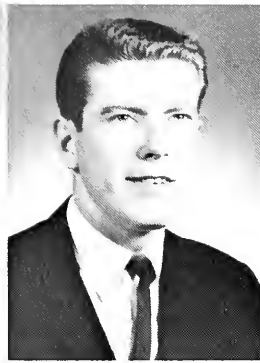

JOSEPH T. GRAMLICH • 4637 Edmund Street, Philadelphia 24, Pa. • B.S. IN ACCOUNTING • Accounting Association 1, 2; Deans' Honor List 2, 3, 4; S.A.M. 1, 2.

THOMAS A. GRANT • 5346 Chew Avenue, Philadelphia 38, Pa. • B.A. IN ENGLISH • Masque 1, 2.

BROTHER EDWARD GRATIAN, F.S.C. • B.A. IN ENGLISH.



MICHAEL J. GRAY • 1328 Brownsville Road, Trevose, Pa. • B.A. IN ENGLISH • Conservative Club 2; Weber Society 2, 3, 4.

CHARLES F. GRAZIOSO • 1742 Solly Avenue, Philadelphia 19, Pa. • B.S. IN ACCOUNTING • Accounting Association 1, 2, 3, 4, 5, 6.

ALAN S. GREEN • 519 E. Wadsworth Street, Philadelphia 19, Pa. • B.A. IN BIOLOGY • Collegian 2, 3, 4; Fabrician Society 1, 2, 3, 4 (Vice-President 4).

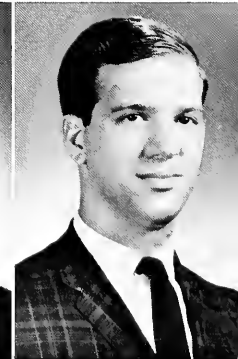
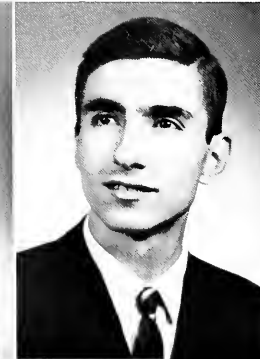
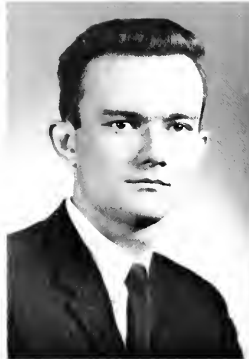

CYRIL J. GREENYA • 1150 Grinnell Avenue, Columbia, Pa. • B.A. IN POLITICAL SCIENCE.

KENNETH J. GRIFFIN • 5313 Malcolm Street, Philadelphia 43, Pa. • B.A. IN POLITICAL SCIENCE • Le Cercle Claudel 1; Political Science Association 4.

ROBERT L. GRIFFITH • 33 Weiss Avenue, Flourtown, Pa. • B.A. IN PSYCHOLOGY • Chymian Society 1, 2; Crew 1, 2, 3; Tau Kappa Epsilon 2, 3, 4.



VINCENT A. GRIMES • 1740 Belfield Avenue, Philadelphia 41, Pa. • B.A. IN ECONOMICS • President's Guard 1, 2.



HERBERT B. GROSSMAN • 9987 Verree Road, Philadelphia 15, Pa. • B.A. IN BIOLOGY • Alpha Epsilon Delta 3, 4; College Union Committees 3, 4; Deans' Honor List 2, 3; Fabrician Society 2, 3, 4.

BROTHER DAVID GRATIAN, F.S.C. • B.A. IN HISTORY.

ARTHUR A. GRUGAN • 1724 Shelmire Street, Philadelphia 11, Pa. • B.A. IN PHILOSOPHY.



BENJAMIN J. GRYCTKO • 210-A Hilltop Lane, Annapolis, Md. • B.S. IN ACCOUNTING • Accounting Association 2, 3, 4; Residence Hall Council 2, 3, 4; Semper Fidelis Society 4; Sigma Phi Lambda 1, 2, 3, 4 (Secretary 3, President 4); Student Council 4; S.O.C. 4 (Treasurer 4); Inter-Fraternity Council 4 (Social Chairman); WHO'S WHO IN AMERICAN UNIVERSITIES AND COLLEGES.

FRANCIS J. GRZYWACZ • 411 Flint Hill Road, King of Prussia, Pa. • B.A. IN HISTORY-EDUCATION • Alpha Phi Omega 2, 3, 4.



ANGELO J. GULINO • 305 Susan Drive, Cinnaminson, N. J. • B.S. IN INDUSTRIAL MANAGEMENT.

CHARLES P. GUSHUE • 5136 N. 10th Street, Philadelphia 41, Pa. • B.A. IN ECONOMICS • College Union Committees 1; Economics Club 3, 4 (President 4); German Club 3, 4

FRANK N. GUTEKUNST • 596 1/2 Vankirk Street, Philadelphia 19, Pa. • B.A. IN MATHEMATICS • Basketball 1, 2; Deans' Honor List 2, 3, 4; Kappa Mu Epsilon 3, 4

HARRY B. HAEBERLE • 1477 Rockwell Road, Abington, Pa. • B.A. IN POLITICAL SCIENCE.

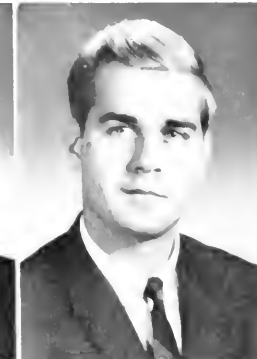
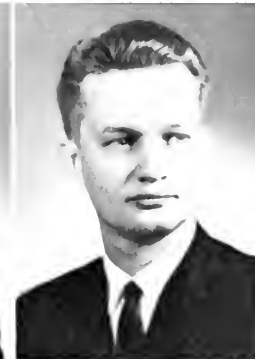

ROBERT D. HAGEN • 7821 Dungan Road, Philadelphia 11, Pa. • B.S. IN ACCOUNTING.

ALFRED S. HALAS • 4902 E. Roosevelt Boulevard, Philadelphia 24, Pa. • B.A. IN BIOLOGY.

JOHN B. HALFPENNY • 906 W. Cambria Street, Philadelphia 33, Pa. • B.S. IN INDUSTRIAL RELATIONS • Accounting Association 2, 3; Industrial Relations Commission 2, 3, 4; Sigma Beta Kappa 2, 3, 4.

WILLIAM H. HAMMILL • 830 Morris Street, Gloucester, N. J. • B.A. IN ENGLISH • Deans' Honor List 1, 2, 3, 4; Lambda Iota Tau 3, 4 (President 4); S.O.C. 4; Weber Society 2, 3, 4.

JOHN F. HANDLEY • 6210 Argyle Street, Philadelphia 11, Pa. • B.S. IN ACCOUNTING • Accounting Association 4.

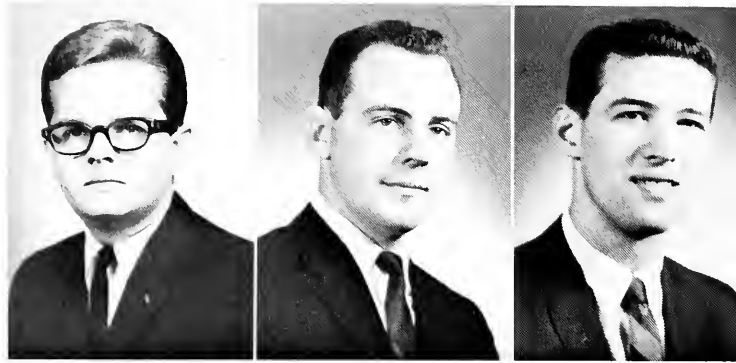

CHARLES T. HARKINS • 310 W. Cambridge Street, Philadelphia 23, Pa. • B.A. IN POLITICAL SCIENCE • Caisson Club 3, 4; NFCCS 1, 2, 3, 4; Political Science Association 4; President's Guard 2, 3, 4.

FREDERICK ALFRED HARM • 60 Hilltop Drive, Churchville, Pa. • B.S. IN INDUSTRIAL RELATIONS.

PATRICK R. HARRIS • 4011 Devereaux Street, Philadelphia, Pa. • B.S. IN ACCOUNTING.

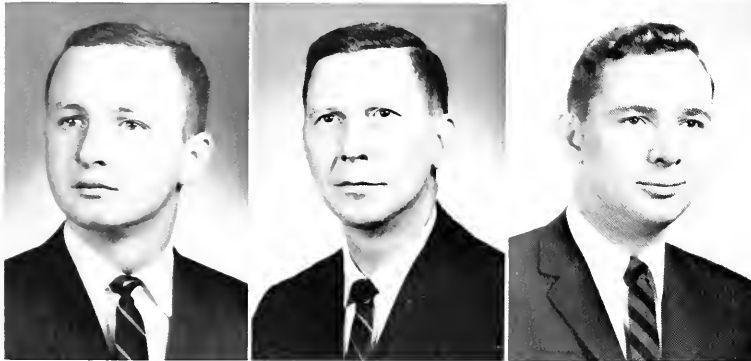

GEORGE T. HARTEY • 2653 S. Felton Street, Philadelphia 42, Pa. • B.S. IN FINANCE.

MICHAEL E. HARTEY • 7223 Tabor Avenue, Philadelphia 11, Pa. • B.S. IN ACCOUNTING.

BROTHER MICHAEL J. HARVEY, F.S.C. • B.A. IN HISTORY.



FRANCIS JOSEPH HASLAM • 4642 Emery Street, Philadelphia 37, Pa. • B.A. IN POLITICAL SCIENCE • Glee Club 1, 4; The Masque 4; NFCCS 1, 2, 3, 4; Political Science Association 3, 4; Student Congress 1.

BERNARD G. HAAS • 120 Arden Drive, Glenshaw, Pa. • B.A. IN ENGLISH • College Union Committees 2, 3, 4 (Chairman, Social Committee 3); Glee Club 1; The Masque 1; NFCCS 2, 3; Psychology Club 2; Collegian 3, 4.

JOSEPH F. HAUGHNEY • 323 Zane Avenue, Philadelphia 11, Pa. • B.A. IN MATHEMATICS • Conservative Club 3, 4; Chess Club 1, 2, 3, 4; Newtonian Society 4



JAMES J. HEATH • 8118 *Fayette Street*, Philadelphia 50, Pa. • B.S. IN ACCOUNTING.



JAMES J. HEGARTY • 131 *Golf Road*, Darby, Pa. • B.S. IN PHYSICS.



BROTHER JOHN BECKET HEGARTY, F.S.C.
B.S. IN BUSINESS ADMINISTRATION.



BRUCE E. HELIES • 38 *Henry Drive*, Middletown, N. J. • B.A. IN PRE-LAW • Rifle Team 1; St. Thomas More Society 1, 2, 3, 4 (Treasurer 4); Semper Fidelis Society 2; Sigma Phi Lambda 1, 2, 3, 4 (Alumni Secretary 3, Vice-President 4); Dormitory Counselor 3, 4; NFCCS 1, 2, 3, 4.



JOSEPH J. HERON • 4302 *Ryan Avenue*, Philadelphia 36, Pa. • B.A. IN PRE-LAW • Political Science Association 3, 4; St. Thomas More Society 3, 4 (Secretary 4); NFCCS 1, 2, 3, 4.



MICHAEL F. HERON • 404 *Wheeler Boulevard*, Oxford, Pa. • B.A. IN ENGLISH • Collegian 3, 4 (Editorial Board 3); EXPLORER 4; Sigma Phi Lambda 3, 4; Weber Society 4; Athletic Affairs Committee 4; NFCCS 3, 4.



THOMAS M. HICKEY • 7441 *Limekiln Pike*, Philadelphia 38, Pa. • B.A. IN HISTORY



JAMES E. HIGGINS • 48 *N. Avon Drive*, Claymont, Del. • B.S. IN ACCOUNTING



JAMES J. HIGGINS • 1931 *W. High Street*, Haddon Heights, N. J. • B.S. IN MARKETING • Glee Club 1, 2, 3, 4; Marketing Association 2, 3; Soccer 2, 3, 4; Tau Kappa Epsilon 2, 3, 4; Track 1, 2, 3, 4; Varsity Club 2, 3, 4; Finance Association 3, 4

JOHN E. HIGGINS • 6408 *Woodstock Street*, Philadelphia 38, Pa. • B.S. IN GENERAL BUSINESS.



JOHN J. HIGGINS • 15 *E. Gloucester Pike*, Barrington, N. J. • B.A. IN ECONOMICS • Deans' Honor List 2, 3, 4; Economics Club 3, 4; Student Council 2 (Treasurer 2).



OWEN HIGGINS • *Hilltown*, Pa. • B.A. IN PHYSICS.



ANTHONY S. HILLIARD • 2929 *Belgrade Street, Philadelphia 34, Pa.* • B.A. IN POLITICAL SCIENCE • Political Science Association 4; President's Guard 2; Semper Fidelis Society 3, 4 (Treasurer 4).

HOWARD F. HILLIS • 2205 *Pine Street, Wilmington, Del.* • B.S. IN INDUSTRIAL RELATIONS • Industrial Relations Commission 2, 3, 4; NFCCS 1, 2, 3, 4; Rifle Team 4.

GEORGE J. HINDMAN • 8116 *Flourtown Avenue, Philadelphia 38, Pa.* • B.A. IN CHEMISTRY.

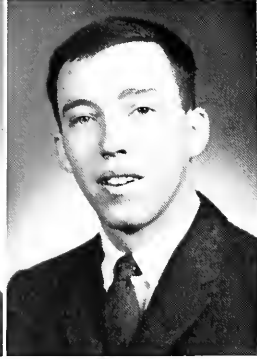
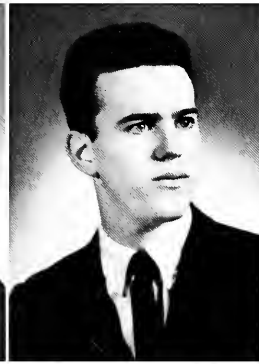
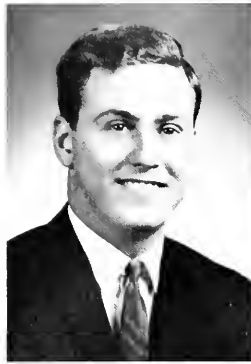

MICHAEL HIRAGASSO • 2016 *Bingham Street, Philadelphia, Pa.* • B.S. IN ACCOUNTING.

JOHN L. HOFFMANN • 156 *Paris Avenue, Audubon, N. J.* • B.S. IN INDUSTRIAL MANAGEMENT • S.A.M. 2, 3.

THOMAS J. HOFMANN • 8000 *Fenton Road, Philadelphia 18, Pa.* • B.S. IN GENERAL BUSINESS • NFCCS 1, 2, 3, 4.

WILLIAM E. HOLMES • 3454 *Kensington Avenue, Philadelphia 34, Pa.* • B.A. IN MATHEMATICS.

WILLIAM LYCUKIS HOLMES • 735 S. *Fifteenth Street, Philadelphia, Pa.* • B.S. IN GENERAL BUSINESS • Cross Country 1, 2, 3, 4; Track 1, 2, 3, 4.

THOMAS J. HORAN • 443 S. *Valence Avenue, Philadelphia, Pa.* • B.S. IN CHEMISTRY.

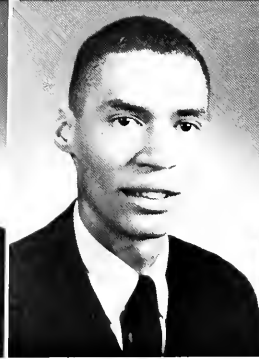

GABRIEL F. HORCHLER • 4918 *Grant Avenue, Philadelphia 14, Pa.* • B.A. IN ECONOMICS.

PAUL D. HORTON • 1223 *Sommerville Avenue, Philadelphia 41, Pa.* • B.S. IN ACCOUNTING.

RICHARD P. HUNTER, JR. • 2927 *Memphis Street, Philadelphia 34, Pa.* • B.A. IN POLITICAL SCIENCE • Collegian 2; Political Science Association 2, 3, 4 (President 4); St. Thomas More Society 2, 4; S.O.C. 4; WHO'S WHO IN AMERICAN UNIVERSITIES AND COLLEGES

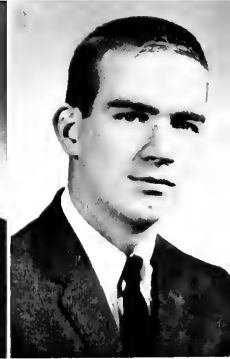

THOMAS P. HURLEY • 109 Collings Avenue,
Collingswood, N. J. • B.A. IN PRE-LAW.



JOHN W. HUSS • 224 Woodside Avenue,
Ridgewood, N. J. • B.A. IN ENGLISH • Caisson
Club 3, 4; Crew 1; Fabrician Society 1; Golf
3 (Manager 3); NFCCS 1, 2, 3, 4; Psychology
Club 4; Weber Society 1, 2, 3, 4.



EDWARD C. HUSSIE • 1611 Spring Avenue,
Jenkintown, Pa. • B.A. IN POLITICAL SCIENCE
• Conservative Club 3, 4; Historical Society 1.



BERT R. IRVINE • 90 W. Patricia Road, Hol-
land, Pa. • B.S. IN GENERAL BUSINESS.



GEORGE ISAJIW • 4117 N. Franklin Street,
Philadelphia 40, Pa. • B.S. IN BIOLOGY • Alpha
Epsilon Delta 2, 3, 4; College Union Com-
mittees 1, 2, 3, 4.



JAMES F. IVAN • 399 Court Street, Bingham-
ton, N. Y. • B.A. IN PRE-LAW • Cross Country
2; Delta Sigma Pi 2, 3, 4; Finance Association
2; Track 2.



MICHAEL J. JANKOWSKI • Whittier Road,
Strathmere, N. J. • B.S. IN ACCOUNTING

DANIEL E. JASKOLSKI • 14 N. Clinton Avenue,
Maple Shade, N. J. • B.A. IN MATHEMATICS

JAMES F. JENEMANN • 3201 Highland Ave-
nue, Drexel Hill, Pa. • B.A. IN ENGLISH • Col-
legian 2; Weber Society 3, 4

JOHN J. JENNINGS, JR. • 1580 Ridgeview
Avenue, Lancaster, Pa. • B.A. IN CHEMISTRY •
Chymian Society 1, 2, 3, 4.



ROBERT P. JOHNSON • 4960 State Road,
Drexel Hill, Pa. • B.A. IN BIOLOGY • Alpha
Epsilon Delta 2, 3, 4 (President 4); Deans'
Honor List 2, 3, 4; NFCCS 1, 2, 3, 4; Sigma
Phi Lambda 1, 2, 3, 4 (Treasurer 3); S.O.C.
4; WHO'S WHO IN AMERICAN UNIVERSITIES
AND COLLEGES.



CECIL P. JONES • 25 Pinafore Lane, Levittown,
Pa. • B.A. IN POLITICAL SCIENCE.





BROTHER PHILIP LEO JOYCE, F.S.C. • B.A. IN ENGLISH.

JOHN A. JUZAITIS • 37 Woodbine Road, Havertown, Pa. • B.S. IN MARKETING • College Union Committees 1; Marketing Association 2, 3, 4; Pi Sigma Epsilon 2, 3, 4.

THOMAS KAFFENBERGER • 319 Burton Road, Oreland, Pa. • B.S. IN ACCOUNTING.

LA SALLE COLLEGE

JOSEPH G. KAIN • 1523 E. Earl Street, Philadelphia 25, Pa. • B.S. IN ACCOUNTING • Accounting Association 5, 6.

MICHAEL F. KANE • 82 Central Avenue, Morrisville, Pa. • B.A. IN POLITICAL SCIENCE.

ROBERT J. KANE • 48 Oak Street, Forty Fort, Pa. • B.A. IN HISTORY-GOVERNMENT • Education Club 3, 4; Glee Club 2, 3; NFCCS 1, 2, 3, 4; Residence Hall Council 1, 2; Sigma Phi Lambda 2, 3, 4; Tennis 2, 3, 4; Triathlon 3.

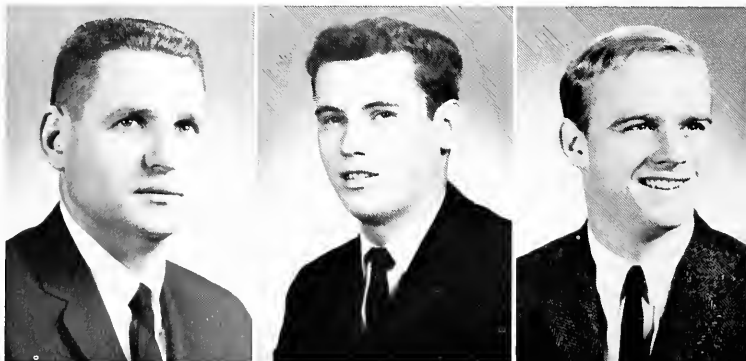

THEODORE T. KARAS • 15 Stream Lane, Levittown, Pa. • B.A. IN POLITICAL SCIENCE • Political Science Association 3, 4 (Vice-President 4).

HARRY R. KARCER, IV • 44B Temple Road, Southampton, Pa. • B.A. IN ENGLISH.

BROTHER JOHN GRATIAN KARL, F.S.C. • B.A. IN SPANISH-EDUCATION.



FRANCIS D. KARVELL • 112 Carpenter Street,
Philadelphia 47, Pa. • B.S. IN MARKETING.



GEORGE J. KEANE • 1 Pocantico Road, Ossin-
ing, N. Y. • B.S. IN ACCOUNTING • Tennis 3,
4; Varsity Club 3, 4.

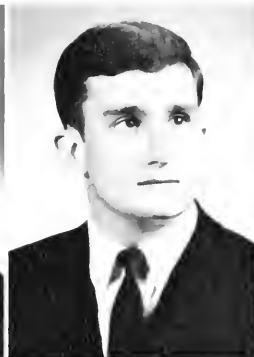

JAMES J. KEANE • 1541 E. Walnut Lane,
Philadelphia 38, Pa. • B.A. IN CHEMISTRY •
Chymian Society 3, 4; Swimming 1, 2, 3, 4;
Triathlon 1, 2, 3, 4.



GRADUATES OF 1966



JOHN A. KEANE • 7860 Devon Street, Philadelphia 18, Pa. • B.S. IN MARKETING • Collegian 2, 3; Marketing Association 3, 4; Pi Sigma Epsilon 3, 4.

WAYNE M. KEISERMAN • 1375 Meetinghouse Road, Meadowbrook, Pa. • B.A. IN BIOLOGY • Collegian 1, 2, 3, 4 (Features Editor 3, Associate Editor 4); Fabrician Society 1, 2, 3, 4 (Parliamentarian 3, President 4); Psychology Club 3, 4; S.O.C. 4.

JOHN J. KELLEY • 9119 Blue Grass Road, Philadelphia 14, Pa. • B.S. IN ECONOMICS • Student Congress 5, 6.

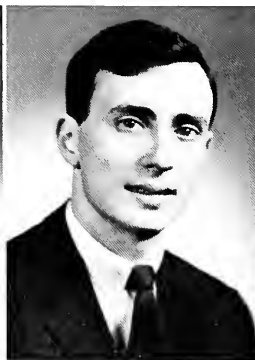
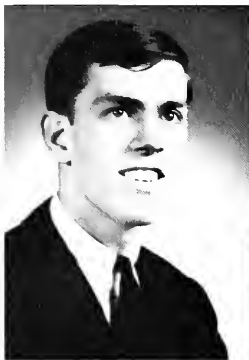

EDWIN M. KELLY • 6 Crescent Lane, Levittown, Pa. • B.A. IN ENGLISH-EDUCATION.

JOSEPH M. KELLY • 1808 Beverly Road, Philadelphia 38, Pa. • B.S. IN ACCOUNTING.

JOSEPH P. KELLY • 5911 Weymouth Street, Philadelphia 20, Pa. • B.S. IN MARKETING.

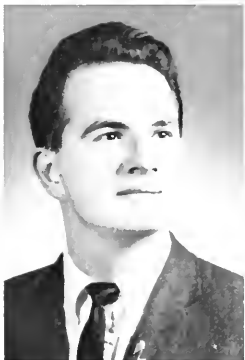

PHILIP R. KELLEY • 359 Dawson Street, Philadelphia 28, Pa. • B.S. IN PSYCHOLOGY • Caisson Club 3, 4; Cross Country 2; President's Guard 3, 4; Track 2.

J. CHRISTMAN KENNEDY • 120 Twining Road, Oreland, Pa. • B.S. IN INDUSTRIAL MANAGEMENT • Collegian 2, 3, 4 (Business Manager 3, 4); Delta Sigma Pi 2, 3, 4; S.A.M. 2, 3, 4; Student Council 3, 4 (Vice-President 4); Vice-President of Junior Class; President of Senior Class; WHO'S WHO IN AMERICAN UNIVERSITIES AND COLLEGES.

ROBERT L. KERR • 4516 Sepviva Street, Philadelphia 24, Pa. • B.S. IN GENERAL BUSINESS.

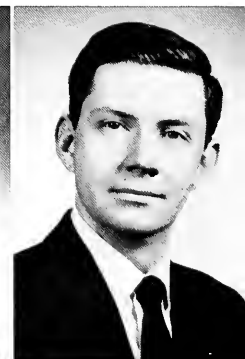
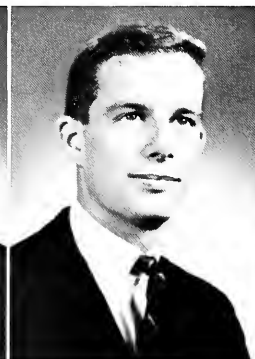

DANIEL J. KERWIN • 6525 N. 9th Street, Philadelphia 26, Pa. • B.S. IN MARKETING • Marketing Association 1, 2, 3, 4; S.A.M. 5, 6; Student Council 2.

CHARLES W. KETTERER • 554 E. Rosalie Street, Philadelphia 20, Pa. • B.A. IN POLITICAL SCIENCE • German Club 4; Historical Society 1, 2, 3, 4; NFCCS 1, 2; Political Science Association 4.

WILLIAM C. KIENZLE • 5411 Soul Street, Philadelphia 24, Pa. • B.S. IN INDUSTRIAL MANAGEMENT • Industrial Relations Society 5; Marketing Association 6; S.A.M. 5, 6.

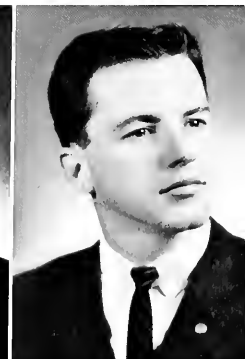
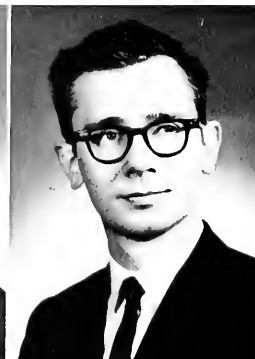

NICHOLAS C. KIERNIESKY • 720 Kemble Avenue, Millville, N. J. • B.A. IN PSYCHOLOGY • Collegian 2; Psi Chi 3, 4; Psychology Club 1, 2, 3, 4.

JAMES J. KILPATRICK • 26 Wilber Street, Belleville 9, N. J. • B.A. IN SOCIOLOGY.

JOHN E. KILROY • 18 Rangely Drive, Trumbull, Conn. • B.A. IN MATHEMATICS-EDUCATION.



BROTHER JOHN J. KING, F.S.C. • B.A. IN BIOLOGY.

HENRY H. KIRTLAND, JR. • 705 Washington Avenue, Palmyra, N. J. • B.S. IN PHYSICS • I.E.E.E. 3, 4, 5, 6.

WALTER J. KIRWAN • 720 A Greenough, Philadelphia 27, Pa. • B.S. IN ACCOUNTING • Accounting Association 1, 2.



JAMES M. KLICK • 724 Reading Avenue, West Reading, Pa. • B.A. IN BIOLOGY • Alpha Epsilon Delta 3, 4; Deans' Honor List 3, 4; Fabrician Society 2, 3.

RICHARD C. KLING • 7536 Brookfield Road, Philadelphia 26, Pa. • B.S. IN ACCOUNTING.

WAYNE T. KNAPP • 406 Comly Street, Philadelphia 20, Pa. • B.A. IN MATHEMATICS.

JOSEPH C. KOENIG, JR. • 730 Poplar Street, Lancaster, Pa. • B.S. IN ACCOUNTING • Accounting Association 1, 4; College Union Committees 1; Glee Club 1, 2, 3, 4; Tau Kappa Epsilon 2, 3, 4.

EDWARD J. KOHLEPP • 5223 N. Marshall Street, Philadelphia 20, Pa. • B.S. IN ACCOUNTING • Accounting Association 4; R.O.T.C. Band 1, 2.

ZENON E. KOHUT • 4721 N. Marvine Street, Philadelphia 41, Pa. • B.A. IN HISTORY • Deans' Honor List 1, 2, 3, 4; Historical Society 1, 2, 3, 4 (President 4); NFCCS 1, 2; Political Science Association 4; S.O.C. 4.



PHILLIP W. KONTRABECKI • 3057 Monroe Avenue, Niagara Falls, N. Y. • B.S. IN GENERAL BUSINESS • Baseball 2, 3, 4; Basketball 1; Varsity Club 2, 3, 4.

THOMAS S. KOPCZYNSKI • 1919 E. Clarendon Street, Philadelphia 34, Pa. • B.A. IN BIOLOGY • Chymian Society 1; College Union Committees 1; Fabrician Society 1, 2; Historical Society 4; Sociology Club 3.

MICHAEL J. KOVAC • 35 Russell Road, Willow Grove, Pa. • B.A. IN BIOLOGY • Alpha Epsilon Delta 2, 3, 4; Deans' Honor List 1, 2, 3, 4; Fabrician Society 1, 2, 3, 4.



LAWRENCE E. KRAFT • 4860 Bouvier Street, Philadelphia 41, Pa. • B.A. IN ENGLISH • Masque 1, 2, 3, 4; NFCCS 1, 2, 3, 4; Weber Society 1, 2, 3, 4.

JAMES J. KRAUS • 4511 N. Eighteenth Street, Philadelphia 40, Pa. • B.A. IN POLITICAL SCIENCE • Political Science Association 4.

JOHN M. KRAMER • 27 Axford Court, Trenton, N. J. • B.A. IN POLITICAL SCIENCE.

CHARLES J. KRAUSS • 5824 Akron Street, Philadelphia 49, Pa. • B.S. IN ECONOMICS • Senior Class Representative 6.

FRANCIS G. KREBS, JR. • 2928 Lardner Street, Philadelphia 49, Pa. • B.S. IN ACCOUNTING • Accounting Association 3, 4.

FLORIAN E. KRILOWITZ • 1854 Brunner Street, Philadelphia 40, Pa. • B.S. IN INDUSTRIAL MANAGEMENT • S.A.M. 5, 6



GEORGE H. KUGLER • 1823 Beverly Road, Philadelphia 38, Pa. • B.A. IN ENGLISH • Benilde Club 4; Lambda Iota Tau 4; Weber Society 2, 3, 4 (Treasurer 3, 4).

NORMAN M. KUPERS • 705 Welsh Road, Philadelphia 15, Pa. • B.A. IN BIOLOGY • Collegian 3, 4; Fabrician Society 1, 2, 3, 4.

ROBERT P. KWAPINSKI • 1216 Thurman Street, Camden 4, N. J. • B.A. IN ENGLISH • Deans' Honor List 5, 6.



WILLIAM A. LACOVARA • 3300 Brighton Street, Philadelphia 49, Pa. • B.S. IN MARKETING.

JOHN W. LADNIAK • 256 Sylvania Avenue, Glenside, Pa. • B.A. IN POLITICAL SCIENCE • Political Science Association 3, 4; St. Thomas More Society 3, 4; Tennis 2, 3, 4 (Captain 4); Varsity Club 2, 3, 4.

HAROLD V. LANCE • 6464 Milton Street, Philadelphia 19, Pa. • B.S. IN ACCOUNTING • Accounting Association 1, 2, 3, 4; Caisson Club 3, 4; Glee Club 1, 2, 3, 4 (Librarian 3); Masque 1; President's Guard 3, 4; Track 1, 2, 3, 4; Triathlon 2, 3, 4; Kappa Alpha Psi 1, 2, 3, 4.

JOSEPH G. LARKIN • 2145 Hemlock Lane, Cinnaminson, N. J. • B.A. IN ECONOMICS • College Union Committees 1, 2, 3; Economics Club 4.

EDWARD M. LASKA • 204 Garnet Lane, Wallingford, Pa. • B.A. IN BIOLOGY • Alpha Epsilon Delta 3, 4; Chymian Society 1, 2; Fabrician Society 2, 3.

ROBERT J. LAVIN • 524 Shadeland Avenue, Drexel Hill, Pa. • B.S. IN ACCOUNTING • Accounting Association 1, 2, 3; College Union Committees 2, 3.

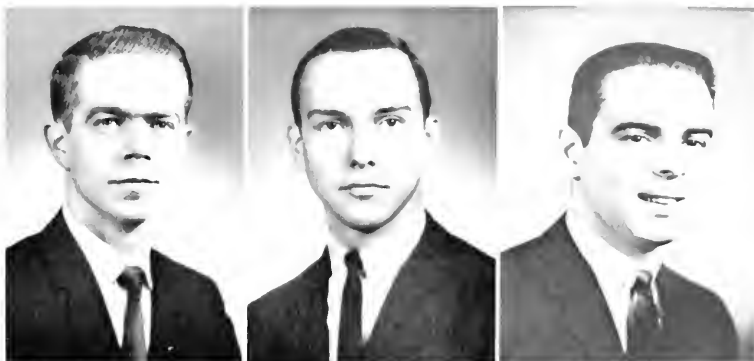

FRANK P. LE DONNE • 36 Griffen Street Stratford, Conn. • B.S. IN ACCOUNTING • Glee Club 1, 2; NFCCS 1, 2, 3, 4; Residence Hall Council 1; Sigma Phi Lambda 2, 3, 4

CHARLES A. LEISSE • 2729 Maschen Street, Philadelphia 33, Pa. • B.A. IN CHEMISTRY.

JOHN V. LEITHAM • 944 N. Tenth Street, Reading, Pa. • B.A. IN PSYCHOLOGY • Deans Honor List 3, 4; Glee Club 3, 4 (Vice-President 4); Psi Chi 4; Psychology Club 3, 4

GEORGE C. LENNOX • 4521 Osage Street, Philadelphia 43, Pa. • B.S. IN MARKETING.

CHARLES E. LENT • 2623 W. Westmoreland Street, Philadelphia 29, Pa. • B.S. IN MARKETING.

BROTHER MARTIN LEO, F.S.C. • B.A. IN PHILOSOPHY.



ROBERT A. LEONE • 686 *Mayfair Street, Philadelphia 20, Pa.* • B.S. IN INDUSTRIAL RELATIONS • Il Circolo La Salliano 3, 4; Industrial Relations Commission 3, 4; Semper Fidelis Society 1, 2, 3, 4.

ALFRED G. LE SIEUR, JR. • 2151 *Sixty-sixth Avenue, Philadelphia 38, Pa.* • B.S. IN CHEMISTRY.

FRANCIS L. LEVIN • 5713 *Erdrick Street, Philadelphia 24, Pa.* • B.A. IN BIOLOGY.

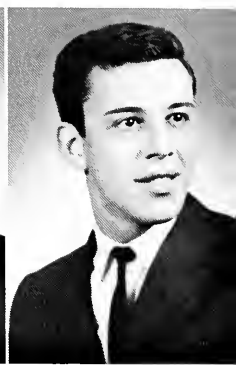

FRANK J. LIBBI • 2012 *S. Opal Street, Philadelphia 45, Pa.* • B.A. IN SOCIAL STUDIES • Il Circolo La Salliano 1, 2, 3, 4 (Vice-President 3, President 4).

LOUIS C. LIPPO • 1638 *S. Wilton Street, Philadelphia 43, Pa.* • HISTORY-EDUCATION.

EDWARD M. LIPSKI • 2511 *S. Wanamaker Street, Philadelphia 43, Pa.* • B.A. IN BIOLOGY • Alpha Epsilon Delta 3, 4; Chymian Society 1, 2, 3, 4; College Union Committees 2, 3, 4.

JOHN F. LISICKY • 820 *N. Seventh Street, Allentown, Pa.* • B.S. IN ACCOUNTING • Accounting Association 2, 3, 4; Basketball 1; Beta Alpha 3, 4.

GORDON H. LIVENGOD • 417 *Achille Road, Havertown, Pa.* • B.A. IN POLITICAL SCIENCE.

WILLIAM H. LOCHTEN • 400 *Cold Spring Road, Southampton, Pa.* • B.S. IN GENERAL BUSINESS • Student Congress 5, 6.

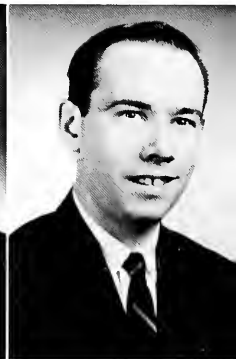
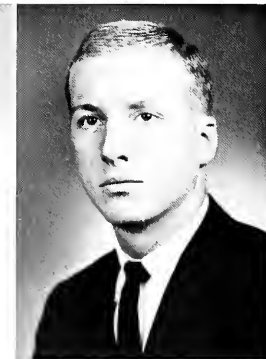

ROGER A. LOOS • 1319 *Gregory Drive, Southampton, Pa.* • B.S. IN MARKETING.

JAMES M. LORD • 2811 *Washington Street, Camden, N. J.* • B.S. IN INDUSTRIAL MANAGEMENT • S.A.M. 2, 3, 4.

JOHN D. LOUGHLIN • 634 *Ferne Boulevard, Drexel Hill, Pa.* • B.A. IN POLITICAL SCIENCE • Political Science Association 1, 2, 3, 4 (Treasurer 4); St. Thomas More Society 3, 4.

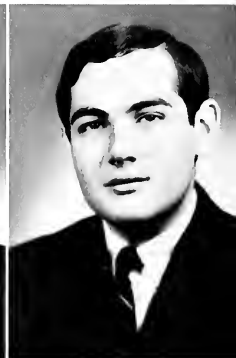
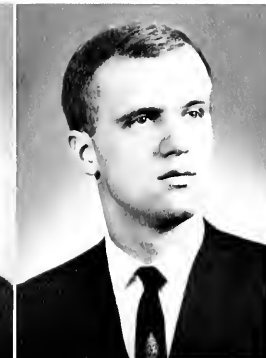

MARTIN J. LOUGHLIN • 3246 N. Dover Street, Philadelphia, Pa. • B.S. IN GENERAL BUSINESS.



THOMAS M. LUBINSKI • 621 E. Miller Street, Philadelphia 25, Pa. • B.S. IN ACCOUNTING • Accounting Association 3, 4; Beta Alpha 3, 4 (Treasurer 4); Deans' Honor List 1, 2, 3, 4; Delta Sigma Pi 1, 2, 3, 4; Finance Association 1, 2.

JOSEPH J. LUBONSKI • 13 W. Second Avenue, Runnemede, N. J. • B.A. IN ENGLISH • Weber Society 1, 2, 3, 4 (Secretary 4).

JOHN F. LUE • 415 Mill Creek Road, Chalfont, Pa. • B.S. IN MARKETING • Delta Sigma Pi 2, 3, 4; Glee Club 1, 2, 3, 4.



WALTER LUTZ • 7423 Rockwell Avenue, Philadelphia 11, Pa. • B.S. IN INDUSTRIAL MANAGEMENT.

ROBERT J. McCANN • 5640 McMahon Street, Philadelphia 44, Pa. • B.S. IN ACCOUNTING.



RICHARD V. McCARFION • 3137 Levick Street, Philadelphia 49, Pa. • B.A. IN ENGLISH • Glee Club 3; Weber Society 3, 4.

WILLIAM J. McCLEARY • 2834 N. Twenty-third Street, Philadelphia 32, Pa. • B.S. IN GENERAL BUSINESS.

ROBERT BRYAN McCLELLAND • 1738 S. Edge-wood Street, Philadelphia 42, Pa. • B.S. IN ACCOUNTING.

JOHN R. McCLOSKEY • 1102 Warwick Street, Philadelphia 16, Pa. • B.A. IN BIOLOGY • Alpha Epsilon Delta 2, 3, 4.

DONALD VINCENT McCOLE • 416 Concord Avenue, Exton, Pa. • B.S. IN ACCOUNTING.

GERALD J. McCONEGHY • 7849 Michener Avenue, Philadelphia 50, Pa. • B.A. IN SOCIOLOGY • College Union Committees 2, 3, 4; Collegian 3, 4 (Circulation Manager 3, 4); NFCCS 3, 4; Sociology Club 3, 4 (President 4).





JOSEPH P. McCORMICK • 6130 N. Fourth Street, Philadelphia 20, Pa. • B.S. IN GENERAL BUSINESS.

RICHARD L. McCORMICK • 922 Delmont Drive, Wynnewood, Pa. • B.S. IN ACCOUNTING • Accounting Association 3, 4.

ROBERT J. McCORMICK • 29 Mount Avenue, Atlantic Highlands, N. J. • B.A. IN MATHEMATICS • Kappa Mu Epsilon 4.

LA SALLE COLLEGE

FRANK J. McCOY • 182 E. Essex Avenue, Lansdowne, Pa. • B.A. IN CHEMISTRY-EDUCATION • Chymian Society 1, 2, 3, 4.

HARRY J. McCULLOUGH • 1334 S. Myrtlewood Street, Philadelphia 46, Pa. • B.S. IN ACCOUNTING • Accounting Association 3, 4.

JOHN P. McDADE • 215 E. Duncannon Street, Philadelphia 20, Pa. • B.S. IN BUSINESS ADMINISTRATION.



GERALD V. McDEVITT • 18 Bryn Mawr Avenue, Bala-Cynwyd, Pa. • B.A. IN PRE-LAW • Benilde Club 3, 4; St. Thomas More Society 3, 4.

JOSEPH J. McDONALD • 1732 Griffith Street, Philadelphia 11, Pa. • B.S. IN INDUSTRIAL RELATIONS • Baseball 1; El Club Hispano 1, 2; Golf 2, 4; Industrial Relations Commission 2, 3, 4 (Secretary 4); NFCCS 1, 2.

DENNIS M. McDONELL • B760 Marsden Street, Philadelphia 36, Pa. • B.S. IN MARKETING • Marketing Association 5, 6; Senior Class Representative 1, 2.

JOSEPH P. McDONNELL • 2001 Ridley Street,
Philadelphia 38, Pa. • B.A. IN ECONOMICS.

EDWARD H. McENTEE • 1805 S. Sixty-fifth
Street, Philadelphia 42, Pa. • B.S. IN INDUS-
TRIAL MANAGEMENT.

JOHN T. McFADDEN • 1134 N. Sixty-fourth
Street, Philadelphia 51, • B.S. IN MARKETING.



GRADUATES OF 1966



THOMAS P. McFADDEN • 2952 Madison Avenue, Roslyn, Pa. • B.S. IN MARKETING • Marketing Association 4, 5; Senior Class Representative 5; Student Congress 5.

TERRY A. McGEE • 15 Alder Road, Annapolis, Md. • B.S. IN ACCOUNTING.

PAUL M. MCGILL, JR. • 7116 Charles Street, Philadelphia 35, Pa. • B.A. IN BIOLOGY • Alpha Epsilon Delta 3, 4; Chymian Society 1.

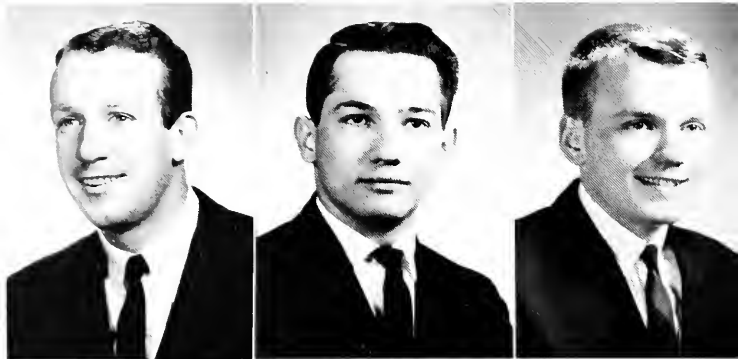

CHARLES B. MCGINLEY, JR. • 18 Emerald Avenue, Westmont, N. J. • B.A. IN MATHEMATICS.

GEORGE J. MCGINNIS • 211 Gesner Avenue, Norwood, Pa. • B.S. IN FINANCE.

JAMES J. MCGINNIS • 5249 Burton Street, Philadelphia 24, Pa. • B.S. IN ACCOUNTING.



THOMAS E. MCGLINCHY • 2155 Homer Street, Philadelphia 38, Pa. • B.S. IN ACCOUNTING.

THOMAS P. MCGONIGLE • 2087 Oakdale Avenue, Glenside, Pa. • B.S. IN INDUSTRY • Student Congress 3, 4, 5.

FRANCIS J. MCGOVERN • 2557 S. Bonaffon Street, Philadelphia 42, Pa. • B.A. IN ENGLISH-EDUCATION.

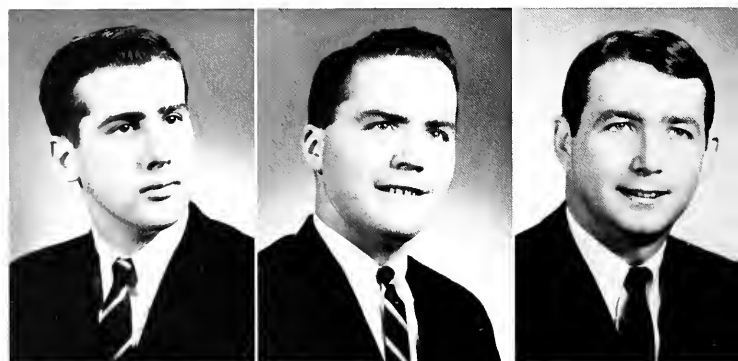

THOMAS D. MCGOVERN • 141 Laurel Road, Sharon Hill, Pa. • B.A. IN ENGLISH-EDUCATION • Benilde Club 4; Rifle Team 1, 2, 3, 4.

JAMES F. MCKISSICK • 3548 Primrose Road, Philadelphia 14, Pa. • B.S. IN MARKETING.

FRANCIS T. McLAUGHLIN • 2671 Cedar Street, Philadelphia 25, Pa. • B.A. IN POLITICAL SCIENCE • Le Cercle Claudel 3; Political Science Association 4.

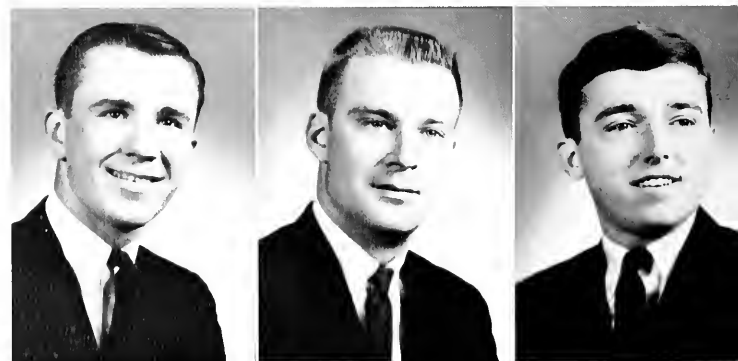

DENNIS G. McLAUGHLIN • 708 Garden Street, Hoboken, N. J. • B.S. IN GENERAL BUSINESS • NFCCS 1, 2, 3, 4; El Club Hispano 2, 3.

WILLIAM P. McLAUGHLIN • 141 W. Sylvania Street, Philadelphia 44, Pa. • B.A. IN POLITICAL SCIENCE • Benilde Club 3; Gavel Society 1; Historical Society 4; Weber Society 1, 2.

JAMES A. McMAHON • 236 Woodlyn Avenue, Glenside, Pa. • B.A. IN PSYCHOLOGY • Collegian 2; Deans' Honor List 2, 3, 4; Glee Club 2, 3, 4 (Vice-President 3, President 4); Psi Chi 3, 4 (President 4); Psychology Club 1, 2.

THOMAS M. McMAHON • 6241 N. Lawrence Street, Philadelphia 20, Pa. • B.A. IN POLITICAL SCIENCE.

FRANK J. McNALLY • 50 Greystone Pike, Yonker, N. Y. • B.A. IN ENGLISH • Tennis 1, 2, 3, 4 (Captain 3, 4).

GEORGE J. McNALLY • 6563 N. Woodstock Street, Philadelphia 38, Pa. • B.S. IN MARKETING.



DAVID D. McNULTY • 5137 Morris Street Philadelphia 44, Pa. • B.A. IN HISTORY

JOHN G. McNULTY • 4729 Orchard Street, Philadelphia 24, Pa. • B.A. IN ENGLISH • Benilde Club 2, 3, 4; Caisson Club 3; Collegian 1, 2, 3, 4; Cross Country 4; Soccer 2; Student Congress 1; Swimming 2, 3, 4; Track 3, 4; Triathlon 2, 3, 4 (President 3, 4); Weber Society 2, 3, 4.

PATRICK J. McNULTY, JR. • 203 W. Highland Avenue, Philadelphia 18, Pa. • B.S. IN INDUSTRIAL MANAGEMENT • Caisson Club 3, 4 S.A.M. 4.

JOHN E. MACK, JR. • 308 Upper Valley Road, North Wales, Pa. • B.S. IN MARKETING • Baseball 2, 3, 4; Sigma Beta Kappa 2, 3, 4 (President 4).

WILLIAM R. MacLUCKIE • 170 Park Place, Audubon 6, N. J. • B.A. IN CHEMISTRY.

GEORGE S. MacMILLAN • 301 S. Woodstock Drive, Haddonfield, N. J. • B.A. IN PRE-LAW.

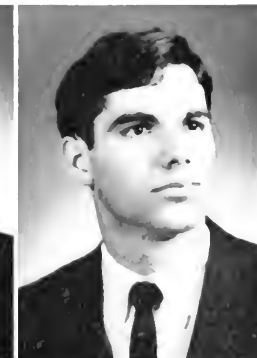

THOMAS D. MADDEN • 1 Main Street, Locust Gap, Pa. • B.A. IN CHEMISTRY • Chymian Society 2, 3, 4.

WILLIAM J. MADDEN • 1511 Manoa Road, Philadelphia 51, Pa. • B.A. IN FRENCH.

MALACHY D. MAGILL • 2889 Stamford Street, Philadelphia 52, Pa. • B.S. IN INDUSTRIAL MANAGEMENT • Marketing Association 4, 5, 6.



DANIEL M. MAKOWIECKI • 1111 Spruce Street, Reading, Pa. • B.A. IN CHEMISTRY • Chymian Society 3, 4.

EDWARD T. MALATESTA • 1626 W. Loudon Street, Philadelphia 41, Pa. • B.A. IN PHYSICS.

JAMES P. MALATEST • 1133 Bryan Street, Drexel Hill, Pa. • B.A. IN ECONOMICS.

THOMAS J. MALEY • 7 Homestead Lane, Roosevelt, N. J. • B.A. IN BIOLOGY • Alpha Epsilon Delta 4.

MICHAEL P. MALLOY • 10 Serpentine Lane, Levittown, Pa. • B.A. IN ECONOMICS • Caisson Club 3, 4; Economics Club 4; Senior Class Treasurer 4.

CHARLES V. MANCINI • 230 Kent Road, Upper Darby, Pa. • B.S. IN MARKETING.

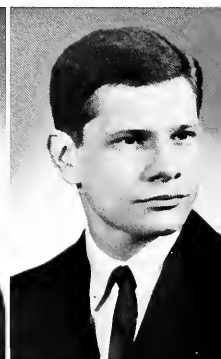
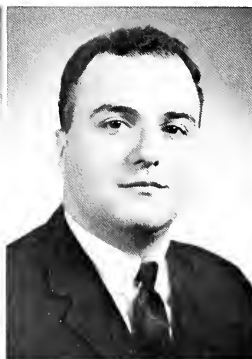

MICHAEL J. MANNING • 51 S. 29th Street, Camden 5, N. J. • B.A. IN ECONOMICS • Sigma Beta Kappa 2.

GERALD A. MARANO • 613 Thornhill Drive, Lafayette Hill, Pa. • B.A. IN CHEMISTRY • Basketball 1, 2, 3, 4; Chymian Society 3.

JOSEPH J. MARCELLE, JR. • 412 11th Street, Union City, N. J. • B.A. IN ECONOMICS.



CARL MARINELLI, JR. • 431 Twickenham Road, Glenside, Pa. • B.S. IN INDUSTRIAL RELATIONS • Il Circolo La Salliano 1; Industrial Relations Commission 3, 4 (President 4); S.O.C. 4; Tau Kappa Epsilon 2, 3, 4 (Secretary 4).

MICHAEL J. MARINO • 22011 103rd Avenue, Queens Village 29, N. Y. • B.S. IN ACCOUNTING.

RONALD L. MARINO • Stewart Avenue, Levittown, Pa. • B.A. IN POLITICAL SCIENCE • Political Science Association 1, 2, 3, 4.

RAYMOND J. MARKET, JR. • 4608 Mayor Place, Alexandria, Va. • B.A. IN ENGLISH • German Club 3, 4; Masque 1, 2.

JOHN J. MARNIEN • 195 Holly Drive, Levittown, Pa. • B.A. IN PRE-LAW.

ANDREW J. MAROTTA • 3 Byron Road, Short Hills, N. J. • B.A. IN PRE-LAW • College Union Committees 1, 2, 3, 4; Il Circolo La Salliano 1, 2, 3, 4; NFCCS 1, 2, 3, 4; Rifle Team 1, 2; St. Thomas More Society 3

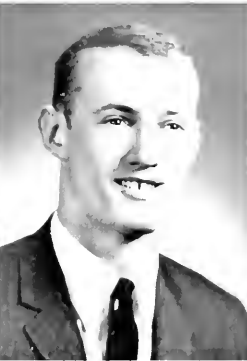
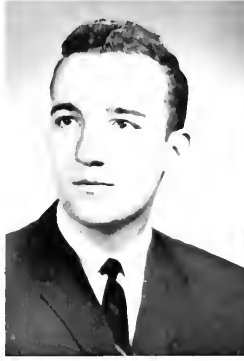
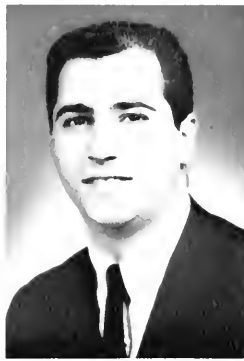

EDWARD J. MARTIN • 6112 Castor Avenue, Philadelphia 49, Pa. • B.S. IN GENERAL BUSINESS.

GEORGE N. MARTIN • 6434 Dorel Street, Philadelphia 42, Pa. • B.S. IN ACCOUNTING • Accounting Association 3, 4 Tau Kappa Epsilon 2, 3, 4 Track 1, 2, 3, 4

JAMES L. MARTIN • 6157 Mulberry Street, Philadelphia 24, Pa. • B.S. IN ACCOUNTING

MILLARD H. MARTIN • 1070 Old Ford Road, Huntingdon Valley, Pa. • B.S. IN INDUSTRIAL MANAGEMENT • Explorer 6 (Editor); I.E.E.E. 1, 2; Marketing Association 6; Senior Class Representative 6; S.A.M. 6; Student Congress 6; Cross Keys 6; WHO'S WHO IN AMERICAN UNIVERSITIES AND COLLEGES.

EDWARD W. MASON • Box 54, Blue Bell 19422, Pa. • B.S. IN INDUSTRIAL MANAGEMENT • College Union Committees 2, 3, 4, 5, 6; Collegian 2, 3, 4, 5, 6 (Managing Editor 6); Cross Keys 6; Explorer 3, 4, 6; Marketing Association 5, 6; Senior Class Representative 6; S.A.M. 6; Student Congress 4, 5, 6; WHO'S WHO IN AMERICAN UNIVERSITIES AND COLLEGES.

THOMAS J. MATHAUSER • 5754 N. 7th Street, Philadelphia 20, Pa. • B.A. IN PSYCHOLOGY • College Union Committees 1, 2, 3, 4 (Board Recording Secretary 3); NFCCS 3; Student Council 3.



JAMES F. MATTEO • 301 Walnut Street,
Woodbury, N. J. • B.S. IN MARKETING.

EDWARD M. MAUTNER • 514 Buttermere,
Interlaken, N. J. • B.A. IN POLITICAL SCI-
ENCE.

FRANK J. MAY • 6464 Anderson Street, Phil-
adelphia 19, Pa. • B.A. IN POLITICAL SCIENCE.

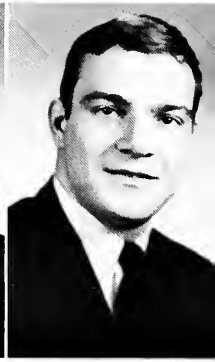
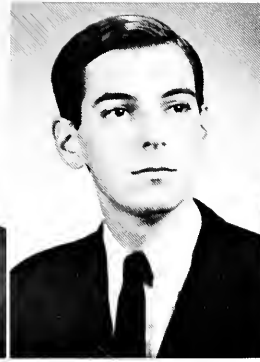

ROBERT B. MAYNE • 2241 Delancey Place,
Philadelphia, Pa. • B.A. IN ENGLISH.

ANTHONY J. MEANDRO • 778 S. East Avenue,
Vineland, N. J. • B.A. IN POLITICAL SCIENCE
• Political Science Association 4; Sigma Beta
Kappa 3, 4.

GEORGE J. MECHERLY • 4327 N. 8th Street,
Philadelphia 40, Pa. • B.S. IN ACCOUNTING.

JOHN C. MEHOLIC • 3506 Rockview Drive,
Bristol, Pa. • B.A. IN BIOLOGY • Alpha Epsilon
Delta 3, 4; Benilde Club 2; Glee Club 3, 4.

FRANCIS J. MELCORI • 5401 Angora Terrace,
Philadelphia 43, Pa. • B.A. IN ENGLISH • Glee
Club 1; Weber Society 1, 2, 3, 4.

JOHN A. MELFAH • P.O. Box 1838 Kumasi,
Ghana West Africa • B.A. IN ECONOMICS •
NFCCS 1, 2, 3; Soccer 2, 3, 4; Sociology Club
1, 2.

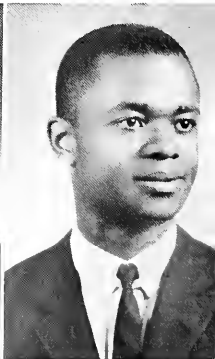

JOSEPH MENTER • 95 Schuylkill Avenue,
Shenandoah, Pa. • B.A. IN ECONOMICS • Econ-
omics Club 1, 2, 3, 4.

ANTHONY G. MICHAELS • 3562 Chapin Ave-
nue, Niagara Falls, N. Y. • B.A. IN ECONOMICS
• Explorer 4; German Club 3, 4.

ANTHONY E. MICKUS • 5409 Christian Street,
Philadelphia 43, Pa. • B.A. IN PHYSICS •
Newtonian Society 3, 4 (President 4).

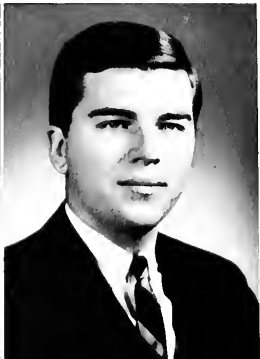

ANTHONY J. MIGNON • 545 W. Glenside Avenue, Glenside, Pa. • B.S. IN ACCOUNTING • Accounting Association 1, 2, 3, 4, 5.



JAMES C. MILLER • 34 H Street, Seaside Park, N. J. • B.A. IN SOCIAL STUDIES • Collegian 1, 2; Glee Club 3, 4; Historical Society 4



WILLIAM B. MILLER • 800 Stevenson Lane, Baltimore 4, Md. • B.A. IN ECONOMICS • EXPLORER 4; Residence Hall Council 1, 2, 3, 4 (President 4); Sigma Phi Lambda 2, 3, 4; Student Council 3, 4 (Executive Board 4); Student Faculty 4; WHO'S WHO IN AMERICAN UNIVERSITIES AND COLLEGES.

PAUL C. MINNING • 10 Meehan Boulevard, Clementon, N. J. • B.S. IN INDUSTRIAL RELATIONS.

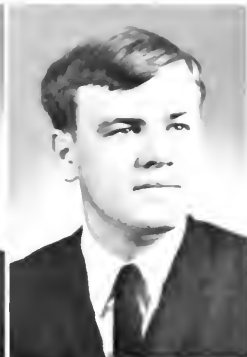

GEORGE J. MINNUCCI • Brookside Apts. #2, E. Vine Street, Hatfield, Pa. • B.S. IN ACCOUNTING.

WILLIAM J. MOEGEN • 2046 E. Somerset Street, Philadelphia 34, Pa. • B.S. IN ACCOUNTING.



EDWARD F. MOMORELLA • 221 N. Easton Road, Willow Grove 7, Pa. • B.S. IN ACCOUNTING • The Masquet 1, 2, 3, 4 (Treasurer 3, President 4).

THOMAS J. MOONEY • 421 Church Road, Philadelphia 11, Pa. • B.S. IN FINANCE • Benilde Club 4, Economics Club 1, 2, 3; Finance Association 3, 4

CHARLES MOORE • 8207 Flourtown Avenue Philadelphia 18, Pa. • B.A. IN ENGLISH

ROBERT F. MOORE • 2036 Emily Street, Philadelphia 45, Pa. • B.S. IN ACCOUNTING • Accounting Association 1, 2, 3, 4; Swimming 2, 3, 4; Triathlon 2, 3, 4.



MARTIN J. MORAN • 7537 Rogers Avenue, Upper Darby, Pa. • B.A. IN ECONOMICS.

JAMES A. MORGAN • 4146 Barnett Street, Philadelphia 35, Pa. • B.S. IN ACCOUNTING • Accounting Association 3, 4.



NORMAN E. MORRELL • 506 Moravian Avenue, Riverside, N. J. • B.S. IN INDUSTRIAL MANAGEMENT • Senior Class Representative 6; S.A.M. 2, 3, 5, 6.

JOSEPH V. MORRIS • 215 Stevens Street, Philadelphia 11, Pa. • B.S. IN GENERAL BUSINESS.

PAUL J. MORROW • 6615 Limekiln Pike, Philadelphia 38, Pa. • B.S. IN MARKETING • Marketing Association 3, 4; Pi Sigma Epsilon 3, 4.

LA SALLE COLLEGE

FRANCIS J. MORTIMER • 751 Gorman Street, Philadelphia 16, Pa. • B.A. IN MARKETING • Marketing Association 6; Senior Class Representative 6; Student Congress 6.

JAMES P. MOTLEY • 5145 N. 16th Street, Philadelphia 19, Pa. • B.A. IN MATHEMATICS.

MICHAEL D. MUELLER • 16 Burroughs Road, Lexington, Mass. • B.S. IN INDUSTRIAL MANAGEMENT • Economics Club 1; German Club 3, 4; S.A.M. 1, 2, 4; Swimming 1, 2.

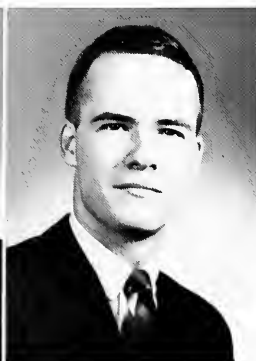

BROTHER JAMES MUFFLEY, F.S.C. • B.A. IN CHEMISTRY.

J. PAUL MULLEN • 4133 Hermitage Point, Virginia Beach, Va. • B.A. IN POLITICAL SCIENCE • Basketball 1, 2, 3, 4 (Manager); Praefectus Club 1, 2, 3, 4 (Secretary 3); Residence Hall Council 1, 2; St. Thomas More Society 1, 2, 3, 4; Varsity Club 3, 4.

LEO J. MULLEN • 8018 Flourtown Avenue, Philadelphia 18, Pa. • B.S. IN ACCOUNTING • Accounting Association 3, 4; Crew 1, 2, 3, 4; Delta Sigma Pi 4.

PHILIP J. MULLIGAN • 305 Zeralda Street,
Philadelphia 44, Pa. • B.A. IN MATHEMATICS.

DANIEL J. MURPHY • 132 Wilson Avenue,
Havertown, Pa. • B.A. IN PSYCHOLOGY • Glee
Club 3, 4 (Secretary 4); Psychology Club 3, 4

JAMES F. MURPHY • 4008 State Road, Drexel
Hill, Pa. • B.A. IN ENGLISH • Collegian 2, 3, 4;
Pi Delta Phi 2; Weber Society 4



GRADUATES OF 1966



JAMES J. MURPHY • 132 Wilson Avenue, Havertown, Pa. • B.S. IN INDUSTRIAL RELATIONS • Economics Club 1; Industrial Relations Commission 4; Psychology Club 2; S.A.M. 4.

RICHARD J. MURPHY • 235 Cherry Street, Sharon Hill, Pa. • B.A. IN BIOLOGY • Alpha Epsilon Delta 4; Fabrician Society 2, 3, 4; Glee Club 1, 2, 3, 4 (President) 4; Rifle Team 1, 2.

GEORGE A. MURR III • 921 S. 10th Street, Philadelphia 47, Pa. • B.A. IN MATHEMATICS • Kappa Mu Epsilon 3, 4.

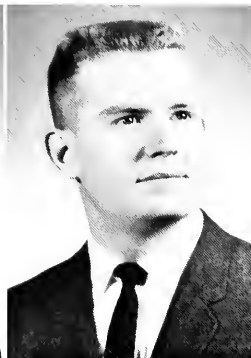
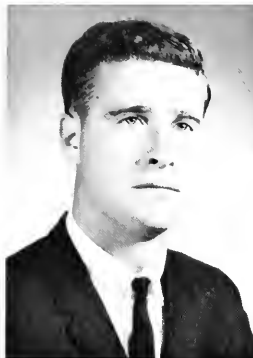

JOSEPH B. MURRAY • 200 Jackson Street, Philadelphia 48, Pa. • B.A. IN ECONOMICS.

THOMAS J. MURRAY • 1074 Anna Road, Huntingdon Valley, Pa. • B.S. IN MARKETING • Conservative 3, 4 (Vice-President 4).

WILLIAM C. MYERS • 112 Glencoe Road, Upper Darby, Pa. • B.S. IN INDUSTRIAL RELATIONS.

JAMES F. NASH • 901 Myra Avenue, Yeadon, Pa. • B.A. IN ENGLISH • Deans Honor List 2, 4; Weber Society 3, 4; Academic Affairs Committee 4.

CHARLES E. NELSON • 505 Arthur Drive, Edgewater Park, N. J. • B.S. IN INDUSTRIAL MANAGEMENT • Deans' Honor List 2; Senior Class Representative 6; S.A.M. 2, 3, 4; Student Congress 2, 3.

WILLIAM E. NEWBAUER • 63 Keeler Avenue, Bridgeport 6, Conn. • B.A. IN ACCOUNTING • Accounting Association 2, 3, 4; Collegian 3, 4; Glee Club 1, 2; Sigma Phi Lambda 2, 3, 4.



ANTHONY J. NEWMAN • 2814 W. Wishart Street, Philadelphia 32, Pa. • B.A. IN FRENCH • Deans' Honor List 4; St. Thomas More Society 1, 2; Weber Society 2, 3, 4.

ARTHUR D. NICOLETTI • 8010 Baldwin Street, Philadelphia 50, Pa. • B.A. IN SPANISH-EDUCATION.

ANTHONY J. NOCELLA • 2601 S. Colorado Street, Philadelphia 45, Pa. • B.S. IN ACCOUNTING.



DANIEL A. NOLAN • 446 Pawnee Street, Bethlehem, Pa. • B.A. IN PHYSICS • Crew 1; Newtonian Society 3, 4 (Secretary 4).



FRANCIS J. NOLAN • 971 N. 66th Street, Philadelphia 19, Pa. • B.S. IN MARKETING • Marketing Association 3, 4; Pi Sigma Epsilon 3, 4 (Secretary 4).

JAMES C. NOBURY • 817 Central Avenue, Ardsley, Pa. • B.S. IN INDUSTRIAL MANAGEMENT • S.A.M. 1.

ROBERT E. NORMAN • 118 Terrace Road, Levittown, Pa. • B.A. IN BIOLOGY.



ROBERT W. NOWAK • 29 W. Oakdale Road, Freeland, Pa. • B.S. IN ACCOUNTING • Delta Sigma Pi 2, 3, 4.

ANTHONY NUZZI • 401 Oak Drive, Philadelphia, Pa. • B.A. IN FRENCH.



JOHN J. O'BRIEN • 432 E. 9th Avenue, Conshohocken, Pa. • B.A. IN PRE-LAW • College Union Committees 1, 2, 3, 4; Weber Society 1.

JOSEPH M. O'BRIEN II • 7623 Oak Lane Road, Cheltenham, Pa. • B.A. IN PRE-LAW • Alpha Phi Omega 3, 4, 5, 6.

KEVIN P. O'BRIEN • 40B Branch Avenue, Little Silver, N. J. • B.S. IN ACCOUNTING • Accounting Association 2, 3, 4; Baseball 3, 4; Beta Alpha 3, 4.

RAYMOND C. O'BRIEN • 2715 West Street, Falls Church, Va. • B.A. IN POLITICAL SCIENCE • Caisson Club 3, 4; College Union Committees 2, 3, 4; Conservative Club 2, 3, 4; Political Science Association 1, 4; President's Guard 1, 2, 3, 4; St. Thomas More Society 1; S.O.C. 3, 4; WHO'S WHO IN AMERICAN UNIVERSITIES AND COLLEGES.



FREDERICK P. OBST • 6360 Tulip Street, Philadelphia 19, Pa. • B.S. IN CHEMISTRY.

JOSEPH P. O'CONNOR • 2501 77th Street, Philadelphia 19, Pa. • B.A. IN ACCOUNTING.

RONALD J. PADINSKE • Center Street, Selzer, Pa. • B.S. IN ACCOUNTING • Accounting Association 1, 2, 3, 4; Baseball 3; Beta Alpha 3, 4; Deans' Honor List 1, 2.

EUGENE M. PADUANO • 603 D Street, Belmar, N. J. • B.S. IN ACCOUNTING • Accounting Association 4; Varsity Club 3, 4; Golf 3, 4.

RICHARD S. PAKOLA • 432 Kuehner Avenue, Slatington, Pa. • B.A. IN BIOLOGY • Alpha Epsilon Delta 3, 4; Deans' Honor List 1, 2, 3, 4; Fabrician Society 1, 2, 3, 4; Rifle Team 1.

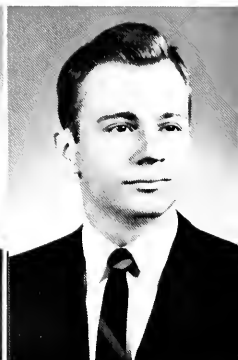

EDWARD R. PALSHO • 228 Bentley Avenue, Trenton 9, N. J. • B.A. IN POLITICAL SCIENCE • St. Thomas More Society 2, 3.

EDWARD P. PALUBINSKI • 6731 North 16th Street, Philadelphia 26, Pa. • B.S. IN ACCOUNTING.

EDWARD C. PANTALONI • 331 South Coles Avenue, Maple Shade, N. J. • B.S. IN INDUSTRIAL MANAGEMENT.

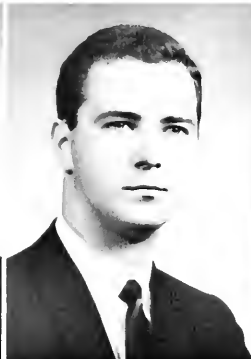

VINCENT F. PARADISE • 301 Champion Avenue, Collingswood, N. J. • B.S. IN MARKETING • Marketing Association 6.

JAMES B. PATCHETT • 8007 Parks Lane, Baltimore 7, Maryland • B.A. IN POLITICAL SCIENCE • Tennis 4.

JOSEPH M. PAZDALSKI • 732 Stockton Circle, Ridley Park, Pa. • B.A. IN ECONOMICS • Economics Club 3, 4; St. Thomas More Society 3, 4.

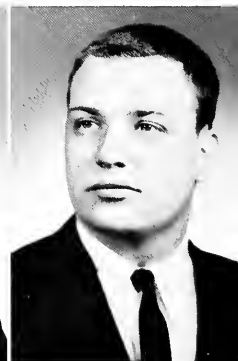

HARRY J. PEARCE • 1490 Mauck Road, Norristown, Pa. • B.S. IN ACCOUNTING • Accounting Association 4; Beta Alpha 3, 4; Collegian 2, 3, 4; Delta Sigma Pi 2, 3, 4 (President 3, 4); Student Council 4; S.O.C. 3, 4 (Vice-President 4); WHO'S WHO IN AMERICAN UNIVERSITIES AND COLLEGES.

JAMES H. PEIFFER • 2807 B Street, Philadelphia 34, Pa. • B.S. IN FINANCE • Finance Association 2, 3, 4 (Vice-President 4).

RICHARD V. PEPINO • 703 North 64th Street, Philadelphia 51, Pa. • B.A. IN BIOLOGY.



JAMES F. O'DONNELL • 956 Mueller Drive, Warminster, Pa. • B.S. IN ACCOUNTING • Accounting Association 3, 4.

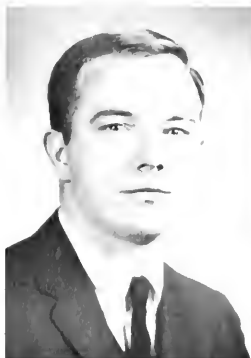

TERRY W. OESAU • 1980 Main Street, Stratford, Conn. • B.A. IN ENGLISH • College Union Committees 1, 2.

CHARLES A. OESTERLE • 6226 Hasbrook Avenue, Philadelphia 11, Pa. • B.S. IN ACCOUNTING.

JOHN J. O'KANE • 1813 Chandler Street, Philadelphia 11, Pa. • B.S. IN CHEMISTRY.



JAMES C. O'LAUGHLIN • 76 Barker Avenue, Sharon Hill, Pa. • B.S. IN ACCOUNTING • Accounting Association 3, 4; College Union Committees 4.

WILLIAM F. OLIVE • 341 Inwood Road, Erdmore, Pa. • B.A. IN ENGLISH • Weber Society 3, 4; Tricon 3, 4.



THOMAS J. OLSEN • 3314 Capitol Trail, Apt E-8, Wilmington 8, Delaware • B.S. IN ACCOUNTING • Accounting Association 3, 4

JOHN J. ORMOND • 2332 Stanwood Street Philadelphia 52, Pa. • B.A. IN INDUSTRIAL RELATIONS • Industrial Relations Commission 1, 2, 3, 4; S.A.M. 3, 4

CLIFTON J. OSBORN • 3560 Stephen Lane Wantagh, N. J. • B.S. IN FINANCE • College Union Committees 1, 2, 3, 4

FRANZ J. OSTERTAG • 3683 Calumet Street, Philadelphia 29, Pa. • B.A. IN POLITICAL SCIENCE.

CHARLES J. OTT • 2808 Mascher Street, Philadelphia 33, Pa. • B.S. IN ACCOUNTING • Accounting Association 1, 3, 4

WILLIAM C. OTT • 7834 Provident Road, Philadelphia 50, Pa. • B.S. IN MARKETING • Marketing Association 2, 3, 4; Pi Sigma Epsilon 3, 4 (Vice-President 4).

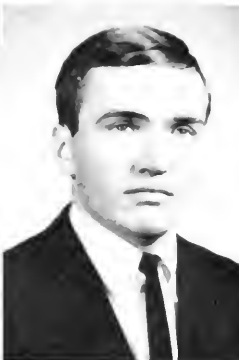
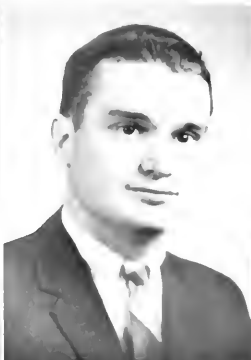

SALVATORE A. PEPE • 1519 West State Street,
Trenton, N. J. • B.A. IN GERMAN.

PAUL M. PERANTEAU • 2203 South 71st
Street, Philadelphia 42, Pa. • B.A. IN ENGLISH
• Chymian Society 1; Collegian 1, 2, 3; Deans'
Honor List 2; Fabrician Society 2; Weber So-
ciety 3, 4.

THOMAS E. PERRY • 913 S. Cecil Street, Phila-
delphia 43, Pa. • B.A. IN ENGLISH • Deans'
Honor List 1, 2, 3, 4; Soccer 1; Weber Society
2, 3, 4 (President 4).



LAWRENCE D. PERSICK • 254 Jasper Road,
King of Prussia, Pa. • B.S. IN GENERAL BUSI-
NESS.

JOSEPH C. PETRARCA • 1544 South 30th
Street, Philadelphia 46, Pa. • B.A. IN CHEM-
ISTRY • Chymian Society 3, 4; Il Circolo La
Salliano 2, 3, 4.

ROBERT G. PETRELLA • 7802 Michener Street,
Philadelphia 50, Pa. • B.S. IN CHEMISTRY.

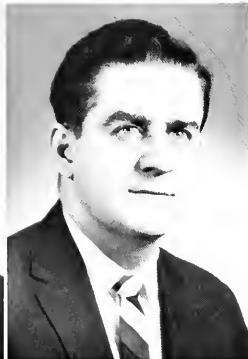

EDWIN JOSEPH PFIFFNER • 146 Upper Orchid
Drive, Levittown, Pa. • B.S. IN ELECTRONIC
PHYSICS.

ROBERT JOSEPH PHIPPS • 12505 Richton
Road, Philadelphia 14, Pa. • B.S. IN GENERAL
BUSINESS.

THOMAS E. PIERCE • 170 West Saber Street,
Philadelphia 40, Pa. • B.S. IN ACCOUNTING •
Accounting Association 3, 4; Caisson Club 3, 4;
Crew 1; ROTC Band 1, 2, 3, 4.



FRANK A. PINTO • 1616 South 10th Street,
Philadelphia 48, Pa. • B.A. IN HISTORY • Ger-
man Club 4; Historical Society 1, 2, 3, 4 (Vice-
President 4); Il Circolo La Salliano 3, 4; NFCCS
3, 4; Political Science Association 4.

JOSEPH A. PINTO • 1916 South 10th Street,
Philadelphia 48, Pa. • B.A. IN ENGLISH.

JOSEPH A. PIRRI • 196 West Marshall Road,
Lansdowne, Pa. • B.A. IN HISTORY • Historical
Society 3, 4; Il Circolo La Salliano 4.



FRANK J. PITNER • 4353 O Street, Philadelphia 24, Pa. • B.A. IN ACCOUNTING.

JOSEPH A. PIZZO • 2238 Brighton Street, Philadelphia 49, Pa. • B.A. IN ENGLISH • Glee Club 3; Il Circolo La Salliano 2, 3, 4; The Masque 1; NFCCS 1; Swimming 2; Weber Society 1, 2, 3, 4.

WALTER J. PLAGENS, JR. • 2608 Darby Drive, Wilmington 8, Del. • B.A. IN SOCIAL WORK • College Union Committees 2, 3, 4; Sociology Club 3, 4.

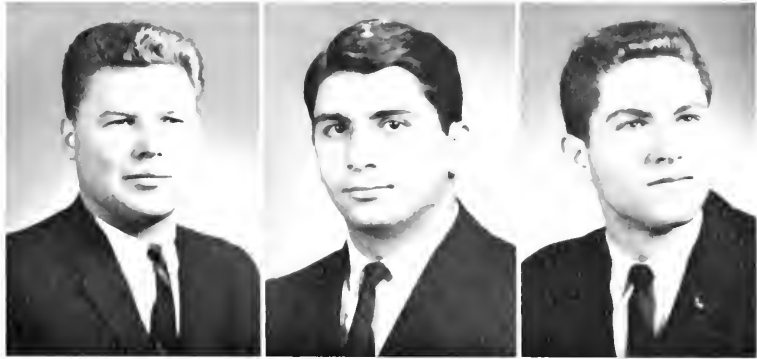

ROBERT H. PLANK • 815 North 11th Street, Reading, Pa. • B.A. IN INDUSTRIAL RELATIONS • Accounting Association 1, 2; Industrial Relations Commission 1, 2, 3, 4; NFCCS 1, 2; St. Thomas More Society 3.

JAMES R. PLUNKETT • 5829 Stockton Road, Philadelphia 38, Pa. • B.S. IN INDUSTRIAL MANAGEMENT • Deans' Honor List 3, 4, 5, 6.

ROBERT P. PRIMUS • 247 Garden Avenue, Horsham, Pa. • B.S. IN MARKETING • Marketing Association 2, 3, 6; Student Congress 3, 4.



JAMES E. PROVOST • 8 Abby Road, Morris Township, N. J. • B.A. IN POLITICAL SCIENCE.

PETER J. PRYOR • 3148 Memphis Street, Philadelphia 34, Pa. • B.S. IN MARKETING.

WILLIAM H. PUHL • 233 Ashland Avenue, Philadelphia 27, Pa. • B.S. IN ELECTRONIC PHYSICS • I.E.E.E. 1, 2, 5, 6



VICTOR J. PUTIRI • 5657 Pentridge Street, Philadelphia 43, Pa. • B.A. IN SOCIAL SCIENCE-EDUCATION.

DONALD E. PEZZUTI • 246 South 31st Street, Harrisburg, Pa. • B.A. IN BIOLOGY-EDUCATION

JAMES J. POMILO • 6710 Montgomery Avenue, Upper Darby, Pa. • B.A. IN ENGLISH • Semper Fidelis Society 1; Soccer 1, 2, 3, 4 (Co-Captain 4); Weber Society 2, 3, 4





ROMUALD E. PRZYBOROWSKI • 1539 Rockwell Road, Abington, Pa. • B.S. IN INDUSTRIAL MANAGEMENT • S.A.M. 5, 6.

MICHAEL J. QUINN • 1720 Belfield Avenue, Philadelphia 41, Pa. • B.A. IN ENGLISH.

JOSEPH L. QUINN • 7204 Western Avenue, Chevy Chase, Md. • B.S. IN ACCOUNTING.

LA SALLE COLLEGE

HARRY G. REAMER • 114 W. Linton, Philadelphia, Pa. • B.S. IN INDUSTRIAL MANAGEMENT • S.A.M. 4.

JOSEPH W. REBL • 3127 Patton Street, Philadelphia 32, Pa. • B.S. IN ACCOUNTING • Beta Alpha 3, 4; Delta Sigma Pi 1, 2, 3, 4 (Treasurer 3, 4).

FRANK E. REDA • 64 Harrington Circle, Wilkesboro, N. J. • B.S. IN INDUSTRIAL MANAGEMENT.

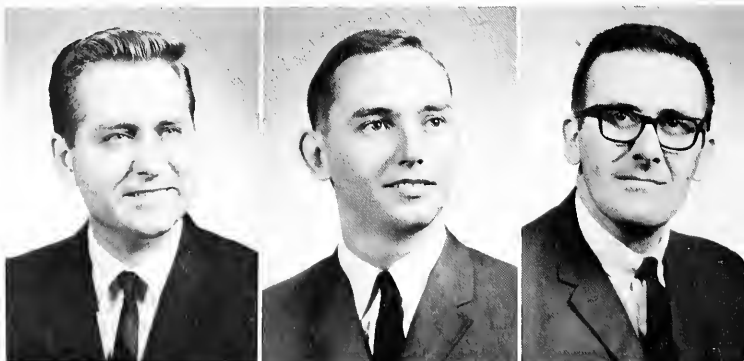

WILLIAM W. REESE, JR. • 18 Williams Road, Haverford, Pa. • B.S. IN INDUSTRIAL RELATIONS • Industrial Relations Commission 3, 4.

JOHN P. REICH • 20 Murray Street, Binghamton, N. Y. • B.A. IN ECONOMICS • Delta Sigma Pi 2, 3, 4; Economics 2, 4; S.A.M. 4.

JOSEPH J. REILLY • 2124 Fanshawe Street, Philadelphia 19, Pa. • B.S. IN ACCOUNTING.



GERALD J. REILLY • 142 W. Spencer Street, Philadelphia 20, Pa. • B.A. IN POLITICAL SCIENCE • College Union Committees 2, 3, 4; Collegian 1, 2, 3, 4; Deans' Honor List 2, 3, 4; St. Thomas More Society 3, 4; Student Council 3, 4 (President 4); Student/Faculty Committee 4; WHO'S WHO IN AMERICAN UNIVERSITIES AND COLLEGES.

JOHN F. REILLY • 2408 E. Cumberland Street, Philadelphia 25, Pa. • B.S. IN MARKETING • Economics Club 1; Marketing Association 3, 4; Political Science Association 4.

KEVIN C. REILLY • 396 Quail Street, Albany 8, N. Y. • B.A. IN SOCIAL WORK • Glee Club 1, 2, 3; Rifle Club 1, 2; Sociology Club 2, 3, 4.



GRADUATES OF 1966



MICHAEL W. REILLY • 3728 Azalea Drive, Philadelphia 36, Pa. • B.A. IN HISTORY EDUCATION • Conservative Club 3, 4 (Secretary 4).

JAMES C. REIMEL, JR. • 299 Copley Road, Upper Darby, Pa. • B.S. IN MARKETING • Collegian 3, 4; EXPLORER 4; Soccer 2, 3, 4.

ALVIN Q. RENSBARGER • 416 W. Oak Lane, Glenside, Pa. • B.A. IN POLITICAL SCIENCE • Political Science Association 1.

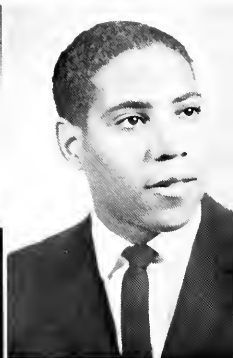
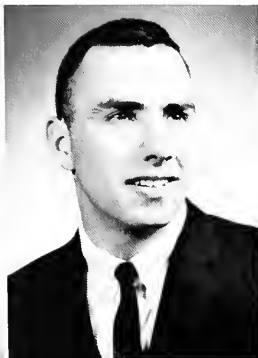
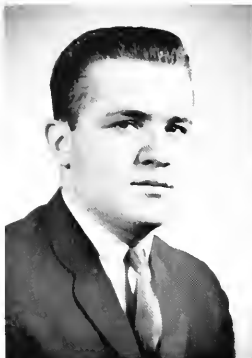

ROBERT A. RIGOLIZZO • 107 N. Third Street, Hammonton, N. J. • B.A. IN MATHEMATICS.

RICHARD C. RIZZO • 2822 Unruh Avenue, Philadelphia 49, Pa. • B.A. IN POLITICAL SCIENCE.

RICHARD M. ROBERTS • 1822 Ashley Street, Philadelphia 26, Pa. • B.S. IN GENERAL BUSINESS.



MICHAEL D. ROBINSON • 4108 Parkside Avenue, Philadelphia 4, Pa. • B.A. IN SPANISH • El Club Hispano 3, 4 (President 4); S.O.C. 4; WHO'S WHO IN AMERICAN UNIVERSITIES AND COLLEGES.

DOMINIC N. ROCCHI • 3032 Raymond Avenue, Roslyn, Pa. • B.S. IN INDUSTRIAL RELATIONS.

HARRY A. ROCCO • 1253 Radcliffe Street, Bristol, Pa. • B.A. IN MATHEMATICS • College Union Committees 2, 3, 4 (Board Treasurer 4); WHO'S WHO IN AMERICAN UNIVERSITIES AND COLLEGES.

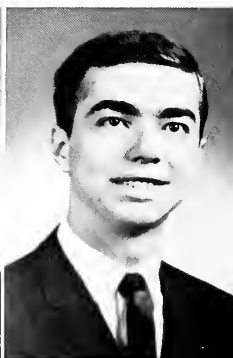

JAMES P. RODGERS • 3824 Manayunk Avenue, Philadelphia 28, Pa. • B.A. IN SPANISH • Caisson Club 3, 4; El Club Hispano 3, 4 (Vice-President 4).

JOHN F. RODGERS • 418 Royal Street, Camden 5, N. J. • B.A. IN POLITICAL SCIENCE • Historical Society 3, 4 (Treasurer 4); NFCCS 1; Political Science Association 4.

BROTHER DANIEL RORY, F.S.C. • B.A. IN PHILOSOPHY.



PASQUALE J. ROSLE • 5715 N. Park Avenue, Philadelphia 41, Pa. • B.A. IN ECONOMICS • Economics Club 3, 4 (Vice-President 4).

ROGER C. ROSSELL • 2133 S. Clinton Street, Trenton, N. J. • B.A. IN ENGLISH.

ROBERT J. ROSSI • 52 Jay Street, Feasterville, Pa. • B.A. IN PRE-LAW • College Union Committees 1; President's Guard 1; St. Thomas More Society 2, 3, 4.



CHARLES F. ROSSO • 6279 Large Street, Philadelphia 49, Pa. • B.A. IN PHYSICS • Newtonian Society 3, 4.

JOHN C. ROTH • 749 E. Willard Street, Philadelphia 19, Pa. • B.A. IN ACCOUNTING • Accounting Association 3, 4, 6; S.A.M. 4, 6.

STEPHEN P. RUDUSKI • 119 Oakland Avenue, Lansdale, Pa. • B.A. IN PRE-LAW.

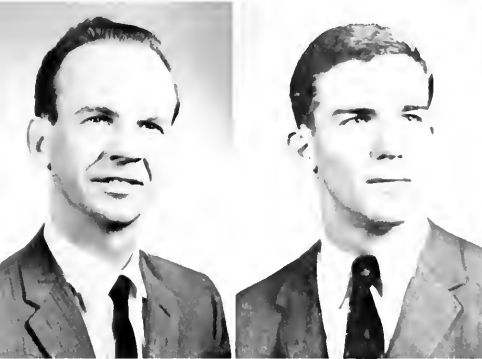
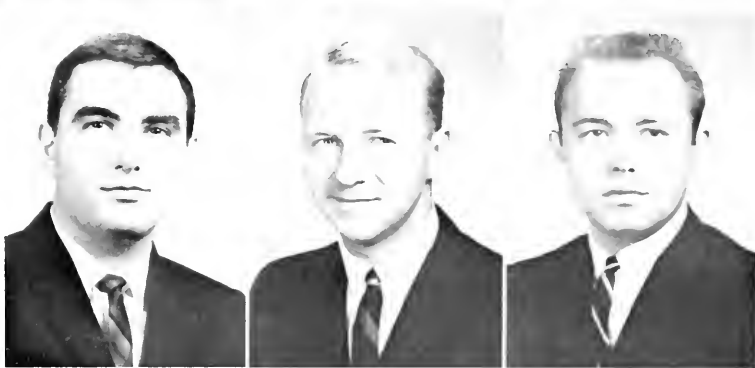

CAMISIR ROWSKI • 2022 W. Spruce Street Philadelphia, Pa. • B.A. IN ENGLISH

JOHN B. RYAN • 426 E. Allens Lane, Philadelphia 19, Pa. • B.A. IN PSYCHOLOGY • Psychology Club 2, 3

WILLIAM A. SALMON • 200 W. Linton Street Philadelphia, Pa. • B.A. IN ENGLISH • Benilde Club 3; Weber Society 3.

SERAFNI F. SANDELLA • 50 W. Ludlow Street, Summit Hill, Pa. • B.A. IN POLITICAL SCIENCE • Political Science Association 4.

WILLIAM R. SANDERS • 157 Barbara Lane, Island Trees, N. Y. • B.A. IN ECONOMICS • Caisson Club 3, 4; Crew 1, 2, 3; German Club 3, 4.

RICHARD T. SANDS • 24 Park Avenue, Orland, Pa. • B.S. IN INDUSTRIAL MANAGEMENT • S.A.M. 2; Student Congress 3.



FRED J. SANTOLUCITO • 12 Brown Street, Norwich, N. Y. • B.S. IN GENERAL BUSINESS • Glee Club 3, 4; Historical Society 4.

BROTHER THOMAS E. SANTONI, F.S.C. • B.A. IN PHILOSOPHY.

MICHAEL F. SAPONARO • 1149 Wilton Street, Philadelphia 43, Pa. • B.A. IN PRE-LAW • Glee Club 2, 3, 4; St. Thomas More Society 4 (Vice-President 4); Student Council 3, 4.

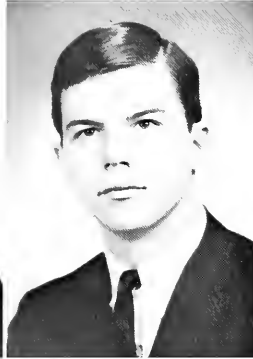
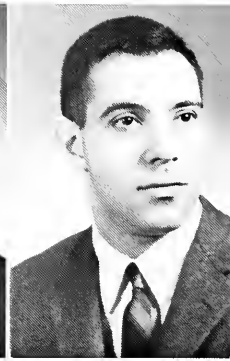

THOMAS S. SAQUELLA • 4202 Park Avenue, Richmond, Va. • B.S. IN POLITICAL SCIENCE.

BRETT G. SAUERS • Lansdale Court C-1 Green Street, Lansdale, Pa. • B.S. IN INDUSTRIAL MANAGEMENT • President's Guard 2.

RONALD A. SAUNDERS • 201 N. Manoa Road, Havertown, Pa. • B.S. IN ACCOUNTING • Accounting Association 3; Semper Fidelis Society 1, 2, 3, 4 (Vice-President 3, President 4); Sigma Phi Lambda 2, 3, 4; WHO'S WHO IN AMERICAN UNIVERSITIES AND COLLEGES.

JAMES M. SAVARESE • 348 N. Fourth Street, Allentown, Pa. • B.A. IN ECONOMICS.

JOSEPH F. SAVONA • 42-16 Corporal Kennedy Street, Bayside 61, N. Y. • B.A. IN ENGLISH • Il Circolo La Salliano 1, 2, 3; St. Thomas More Society 4; Weber Society 2.

LESLIE E. SCHMALBACH • 229 E. Highland Avenue, Philadelphia 18, Pa. • B.S. IN GENERAL BUSINESS.

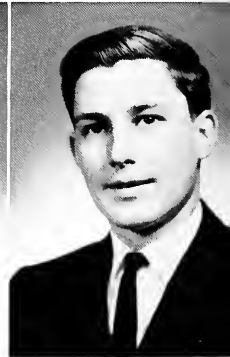

PAUL M. SCHUGSTA, JR. • 426 E. Sentner Street, Philadelphia 20, Pa. • B.A. IN POLITICAL SCIENCE • Collegian 2, 3, 4; Crew 1, 2, 3, 4 (Captain 4); Varsity Club 3, 4.

RICHARD A. SCHUTZ • 2614 W. Somerset Street, Philadelphia 32, Pa. • B.A. IN FRENCH • Deans' Honor List 1, 2, 3, 4; Le Cercle Claudel 1, 2, 3, 4 (President 2); Pi Delta Phi 2, 3, 4 (Vice-President 3, President 4); S.O.C. 2, 4.

KURT C. SCHWIND • 867 Scattergood Street, Philadelphia 24, Pa. • B.S. IN ELECTRONIC PHYSICS.



COSIMO J. SCIORTINO • 1740 Devers Road, York, Pa. • B.S. IN MARKETING • Sigma Beta Kappa 2, 3, 4.

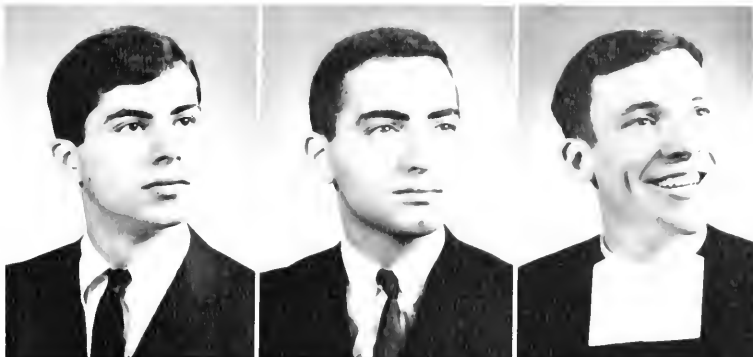

JAMES V. SCOCCA • 2839 S. Marvine Street, Philadelphia 48, Pa. • B.A. IN POLITICAL SCIENCE-EDUCATION.

BROTHER FRANCIS SEAN, F.S.C. • B.A. IN ENGLISH.

JOSEPH E. SEILER • 95B Kenwood Road, Drexel Hill, Pa. • B.A. IN PRE-LAW • Glee Club 2; St. Thomas More Society 4; Sigma Beta Kappa 2, 3, 4 (Vice-President 4); Inter-Fraternity Council 4 (Secretary 4).

EDWARD J. SELTZER • 450 Domino Lane, Philadelphia 28, Pa. • B.S. IN INDUSTRIAL RELATIONS.

MAX G. SEWALD • 5205 N. Hope Street, Philadelphia 20, Pa. • B.S. IN INDUSTRIAL MANAGEMENT • Delta Sigma Pi 3, 4; S.A.M. 2, 3, 4 (Vice-President 4).



THOMAS W. SEXTON • 5620 Miriam Road, Philadelphia 24, Pa. • B.A. IN POLITICAL SCIENCE • Political Science Association 4

JOHN W. SEYFERHELT • 33 Hedge Road, Levittown, Pa. • B.S. IN ACCOUNTING • Accounting Association 2.



JOHN M. SHAEFFER • 7936 Ferndale Street, Philadelphia 11, Pa. • B.S. IN ACCOUNTING • Accounting Association 3, 4; Beta Alpha 2, 3, 4 (President 4); Conservative Club 2, 3, 4 (Secretary 3); Deans' Honor List 2, 3, 4. Delta Sigma 1, 2, 3, 4 (Secretary 3, 4); S.O.C. 4. WHO'S WHO IN AMERICAN UNIVERSITIES AND COLLEGES.

DONALD H. SHALVEY • 6541 Belmar Terrace, Philadelphia 42, Pa. • B.A. IN POLITICAL SCIENCE-EDUCATION.

ROBERT SHARKEY • 1515 S. Stanley Street, Philadelphia 46, Pa. • B.S. IN ACCOUNTING • Accounting Association 3, 4 (President 4); NFCCS 1, 2, 3, 4.

JOSEPH F. SHERIDAN • 219 W. Ruscomb Street, Philadelphia 20, Pa. • B.A. IN BIOLOGY



ALBERT M. SHYBLOSKI • 15 Flower Lane, Levittown, Pa. • B.S. IN ACCOUNTING • Accounting Association 5, 6.

JAMES H. SIEGLER • 107 Stanley Avenue, Glenside, Pa. • B.A. IN POLITICAL SCIENCE • College Union Committees 2, 3, 4; Political Science Association 4.

HARRY R. SILLETTI, JR. • 4738 68th Place, Hyattsville, Md. • B.S. IN ACCOUNTING • Accounting Association 2, 3, 4; Beta Alpha 3, 4 (Vice-President 4); Deans' Honor List 2, 3, 4; Residence Hall Council 1; Sigma Phi Lambda 2, 3, 4.

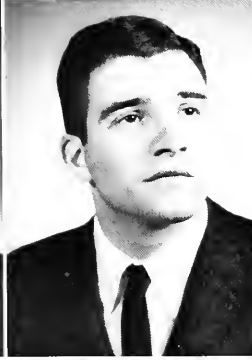
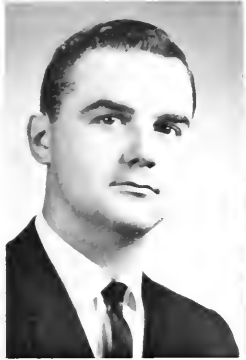
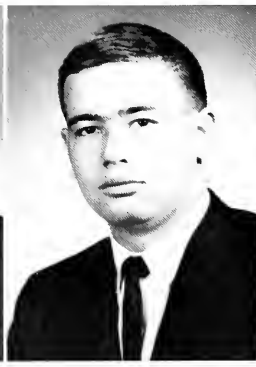

ROBERT J. SIMERO • Cuthbert Manor, Apt. C3, Westmont, N. J. • B.A. IN POLITICAL SCIENCE.

THOMAS I. SIMON • 500 Scott Avenue, Lindenwald, N. J. • B.A. IN SOCIOLOGY.

PAUL V. SIPALA • 27 West Main Street, Mays Landing, N. J. • B.A. IN PRE-LAW • Collegian 3, 4; Semper Fidelis Society 1; Weber Society 3, 4; Tricon 4.

J. DONALD SIRANNI • 446 Chester Avenue, Yeaton, Pa. • B.S. IN MARKETING.

JAMES W. SISK • 702 Shriver Avenue, Cumberland, Md. • B.A. IN ENGLISH • College Union Committees 2; Weber Society 2.

JOSEPH F. SIVEL • 232 Robbins Street, Philadelphia 11, Pa. • B.S. IN ACCOUNTING • Caisson Club 3; Sigma Beta Kappa 2, 3, 4.

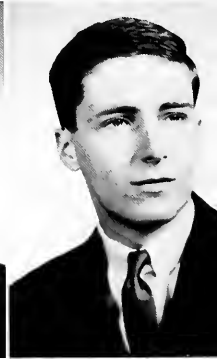
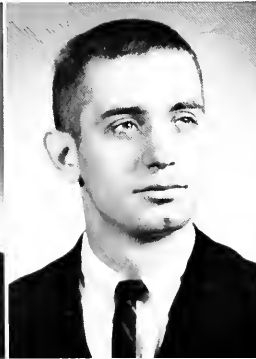

ROBERT G. SMEDLEY • 1546 S. Taylor Street, Philadelphia 46, Pa. • B.S. IN INDUSTRIAL RELATIONS • Senior Class Representative 6.

FRANK A. SMIGIEL • 839 S. Front Street, Philadelphia 47, Pa. • B.S. IN MARKETING.

BRIAN J. SMITH • 3247 Teesdale Street, Philadelphia 36, Pa. • B.S. IN ACCOUNTING • Accounting Association 1, 2, 3, 4; Beta Alpha 2, 3, 4 (Secretary 2); Delta Sigma Pi 1, 2, 3, 4; Student Court 4

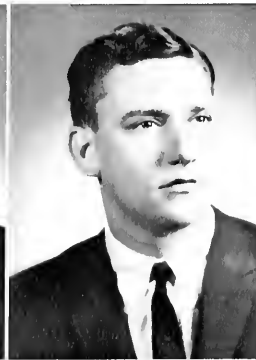

JOSEPH E. SMITH • 5438 Large Street, Philadelphia 24, Pa. • B.S. IN INDUSTRIAL MANAGEMENT • S.A.M. 6; Student Congress 3, 4.



W. ELLIS SMITH • Ft. Washington Road, Ambler, Pa. • B.A. IN BIOLOGY • Fabrician Society 3, 4; Rifle Team 1; Tau Kappa Epsilon 3, 4.

DAVID P. SMOLA • 441 Johnson Street, Pottstown, Pa. • B.A. IN ENGLISH • College Union Committees 1, 2, 3, 4; St. Gabriel's Club 3, 4.



DENNIS L. SMYTH • 8031 Narvon Street, Philadelphia 36, Pa. • B.A. IN HISTORY EDUCATION.

WILLIAM D. SOKEL • 206 Montgomery Avenue, Oreland, Pa. • B.S. IN INDUSTRIAL MANAGEMENT • S.A.M. 4; Tau Kappa Epsilon 2, 3, 4 (Vice-President 4).

JOSEPH H. SOMERS • Abers Creek Road, Monroeville, Pa. • B.A. IN CHEMISTRY • Chymian Society 1, 2, 3, 4; Deans' Honor List 2, 3, 4.



DONALD D. SOMMERS • 105 Whitman Avenue, Stratford, N. J. • B.S. IN ACCOUNTING

EDWARD C. SONTHEIMER • 23 Finley Road, Edison, N. J. • B.A. IN POLITICAL SCIENCE.

THOMAS S. SOUSA • 222 Fitzwilliam Lane, Rosemont, Pa. • B.S. IN MARKETING.

ANTHONY L. SPATOLA • 1524 Berlin Road, Cherry Hill, N. J. • B.A. IN CLASSICS • German Club 1.

JOHN H. SPEICHERT • 4011 Benson Street, Philadelphia 36, Pa. • B.S. IN INDUSTRIAL MANAGEMENT • Marketing Association 2; Pi Sigma Epsilon 2; S.A.M. 1.

DAVID M. SPIEGELMAN • 1201 E. Cliveden Street, Philadelphia 19, Pa. • B.A. IN BIOLOGY • Alpha Epsilon Delta 3, 4; Fabrician Society 1, 2, 3, 4 (Treasurer 4).

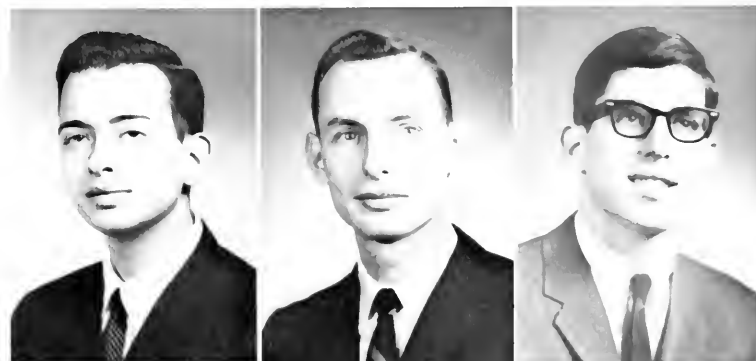

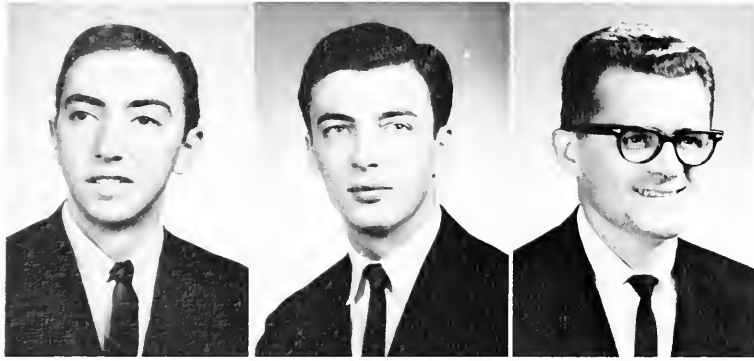

VINCENT J. SPINELLI • 98 Crown Street, Bristol, Conn. • B.A. IN FRENCH • Il Circolo La Salliano 1, 2; Le Cercle Claudel 1.

JOHN P. STEEL • 2042 Lardner Street, Philadelphia 19, Pa. • B.S. IN MARKETING.

ERNEST J. STEFKOVIC • 4733 N. Marshall Street, Philadelphia 19, Pa. • B.S. IN MARKETING • Marketing Association 1, 2, 3, 4, 5; S. A. M. 1, 2, 3, 4.

LA SALLE COLLEGE

THOMAS P. STEIN • 6025 Large Street, Philadelphia 49, Pa. • B.S. IN MARKETING.

MICHAEL W. STEPHENS • 499 Lincoln Avenue, Willow Grove 4, Pa. • B.S. IN INDUSTRIAL MANAGEMENT • S.A.M. 2, 3, 4.

ROBERT D. STEWART • 16 Sunnycrest Court, Little Silver, N. J. • B.A. IN ENGLISH • Residence Hall Council 3; Sigma Phi Lambda 2, 3, 4.



RICHARD W. STIDHAM • 900 Log College Drive, Warminster, Pa. • B.S. IN INDUSTRIAL MANAGEMENT • S.A.M. 5, 6; Student Congress 3.

FRANCIS X. STIMMLER • 1394 Spruce Street, Norristown, Pa. • B.S. IN PRE-LAW • Alpha Phi Omega 1, 2, 3, 4 (Treasurer 4); Fabrician Society 1, 2.

HENRY P. STOEIBENAU, JR. • 18 Detweiler Lane, Ambler, Pa. • B.A. IN CHEMISTRY • Chymian Society 1, 2, 3, 4 (Treasurer 2, 3), (Vice-President 4); Tau Kappa Epsilon 2, 3, 4; Track 2, 3, 4.



JOHN A. STRETCH • 1106 Harrison Street,
Philadelphia 24, Pa. • B.S. IN INDUSTRIAL
RELATIONS.

JOSEPH T. STRUPCZEWSKI • 3134 Cedar
Street, Philadelphia 34, Pa. • B.A. IN CHEMIS-
TRY • Chymian Society 1, 2.

JOHN F. SUTKAYTIS • 4442 Shelmire Avenue,
Philadelphia 36, Pa. • B.S. IN INDUSTRIAL
MANAGEMENT • College Union Committees 1;
S.A.M. 2, 3, 4.

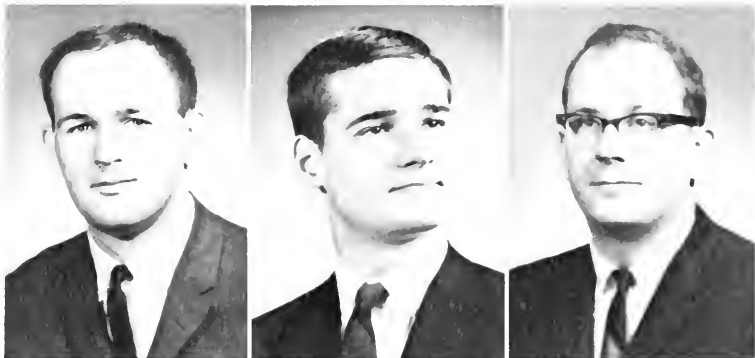

GRADUATES OF 1966



JAMES W. SUTTON, JR. • 829 Delray Street, Philadelphia 16, Pa. • B.A. IN ENGLISH • Chymian Society 1; Collegian 4; Lambda Iota Tau 4; Weber Society 1, 2, 3, 4 (Vice-President 3); Tricon 2, 3, 4.
 TERENCE J. SWEENEY • 2202 E. Cumberland Street, Philadelphia 25, Pa. • B.A. IN ENGLISH.
 FRANCIS J. SWIECH • 3512 New Queen Street, Philadelphia 29, Pa. • B.S. IN FINANCE • Collegian 4, 6; Cross Keys 5, 6; Industrial Relations Society 5; Marketing Association 4, 5, 6; Senior Class Representative 6; S.A.M. 3, 4, 5, 6; Student Congress 3, 4, 5; WHO'S WHO IN AMERICAN UNIVERSITIES AND COLLEGES.

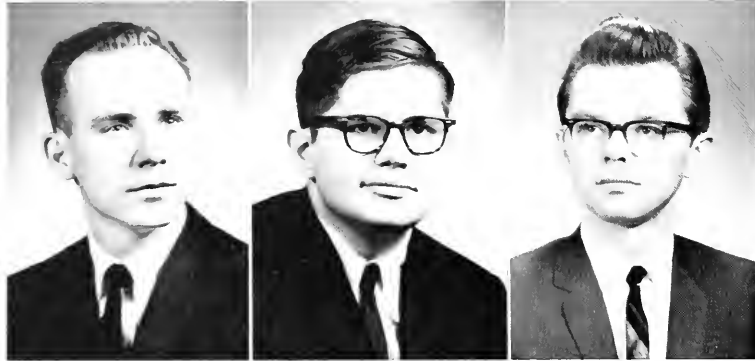

JOSEPH T. SWOPE • 7935 Ditman Street, Philadelphia 36, Pa. • B.S. IN ELECTRONIC PHYSICS • I.E.E.E. 3, 4, 5, 6.

JOSEPH J. SZUPKA • 5902 Ditman Street, Philadelphia 24, Pa. • B.A. IN ENGLISH.

UNBERTO J. TABACZYNSKI • 6060 Crescentville Road, Philadelphia 20, Pa. • B.S. IN GENERAL BUSINESS.

JOSEPH K. TARR • 713 Morgan Avenue, Palmyra, N. J. • B.A. IN SOCIAL STUDIES-EDUCATION.

VINCENT J. THOMPSON • 18 Oakland Drive, Magnolia, N. J. • B.S. IN INDUSTRIAL MANAGEMENT • Student Congress 1, 2, 3, 4.

THOMAS A. TIMMES • 6411 N. 22nd Street, Arlington, Va. • B.A. IN POLITICAL SCIENCE • Caisson Club 3, 4 (President 4); Glee Club 1, 2, 3, 4 (Treasurer 4).



WILLIAM G. TOAL • 12028 Legion Place, Philadelphia, Pa. • B.S. IN INDUSTRIAL MANAGEMENT.

WILLIAM J. TOBIN • 1900 Rittenhouse Square, Philadelphia, Pa. • B.A. IN POLITICAL SCIENCE • Cross Country 1, 2, 3, 4; Political Science Association 3; Track 2, 3, 4.

ALAN M. TOMASZEWSKI • 231 N. Williams Avenue, Deptford, N. J. • B.A. IN FRENCH • Le Cercle Claudel 1, 2, 3, 4 (Treasurer 3, President 4); Pi Delta Phi 3, 4 (Secretary 4); S.O.C. 4.

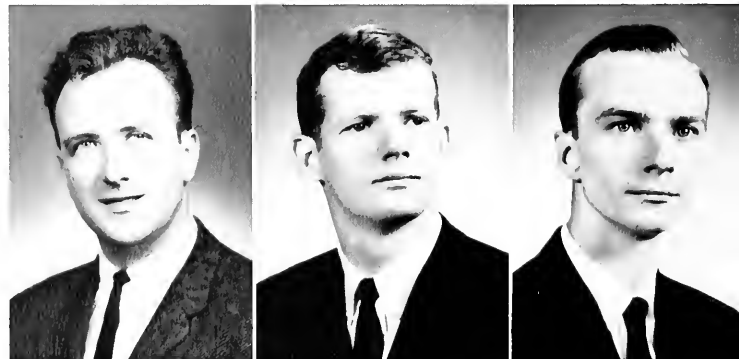

JOHN J. TOOHEY III 4709 *Howell Street*, Philadelphia 35, Pa. • B.S. IN ELECTRONIC PHYSICS • I.E.E.E. 2, 5, 6.

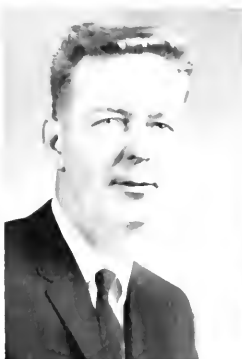

JEFFREY M. TORMA • 7615 *Front Street*, Cheltenham, Pa. • B.S. IN GENERAL BUSINESS • College Union Committees 3, 4.



JAMES L. TRACEY • 10 *Kennedy Blvd.*, Sea Isle City, N. J. • B.S. IN ACCOUNTING • Accounting Association 3, 4; Glee Club 1, 2, 3, 4; NFCCS 1, 2, 3, 4.

WILLIAM J. TRAINER • 125 *Durfor Street*, Philadelphia 48, Pa. • B.S. IN ACCOUNTING • Accounting Association 2, 3, 4; Beta Alpha 4.

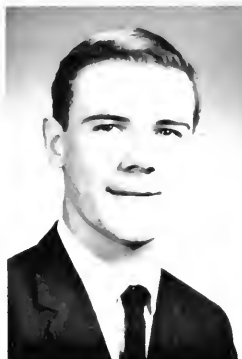

MARTIN TREML, JR. • 22 *Valleyview Drive*, Chalfont, Pa. • B.S. IN INDUSTRIAL MANAGEMENT.

RICHARD A. TUCKER • 390 *E. Cliveden Street*, Philadelphia 19, Pa. • B.S. IN GENERAL BUSINESS.



FRANK G. TWARDZIK • 18 *N. Emerick Street*, Shenandoah, Pa. • B.A. IN BIOLOGY • Alpha Epsilon Delta 2, 3, 4 (Vice-President 4).

MICHAEL R. TYLER • 3038 *Tremont Street*, Philadelphia 36, Pa. • B.A. IN ENGLISH • Collegian 2, 6; Student Congress 6.

ROBERT F. UBERTI • 3124 *S. 13th Street*, Philadelphia 48, Pa. • B.S. IN ACCOUNTING • Student Congress 3, 4.

MICHAEL J. VALINIS • 41 *W. Gradwell Avenue*, Maple Shade, N. J. • B.A. IN GERMAN • College Union Committees 2, 3, 4; Collegian 4; German Club 3, 4; Le Cercle Claudel 4.

THOMAS P. VALLELY • 2221 *S. 68th Street*, Philadelphia 42, Pa. • B.A. IN CHEMISTRY.

JOSEPH J. VARGA • 1603 *Cardeza Street*, Philadelphia 19, Pa. • B.A. IN PRE-LAW.



ANDREW P. VECCHIONE • 1324 Locust Drive, Asbury Park, N. J. • B.A. IN PRE-LAW • Conservative Club 2, 3; St. Thomas More Society 3, 4; Sigma Phi Lambda 1, 2, 3, 4; Inter Fraternity Council 3, 4.

BROTHER JAMES AVERY VEDETTI, F.S.C. • B.A. IN PHILOSOPHY.

JOSEPH L. VELTEN, JR. • 418 Hoover Avenue, Ambler, Pa. • B.A. IN ENGLISH • Masque 1.



F. LEONARD VIOLA • 110 Charles Road, Magnolia, N. J. • B.S. IN INDUSTRIAL MANAGEMENT • Industrial Relations Society 4; S.A.M. 3, 4; Italian Club 4.

JEFFERY M. VOLUCK • 8517 Patton Road, Philadelphia 18, Pa. • B.S. IN MARKETING.

CHARLES E. WAGNER • 3106 Rolling Road, Chevy Chase 15, Md. • B.S. IN GENERAL BUSINESS.

EDWARD J. WAGNER, JR. • 1632 Buck Road, Feasterville, Pa. • B.A. IN BIOLOGY • Alpha Epsilon Delta 3, 4.

FRANCIS W. WAGNER • 2609 Belmont Avenue, Ardmore, Pa. • B.S. IN ACCOUNTING • Accounting Association 2, 3, 4 (Vice-President 4); NFCCS 1, 2, 3, 4.

JON P. WALHEIM • 120 Penarth Road, Cynwyd, Pa. • B.A. IN CHEMISTRY • Chymian Society 1, 2, 3, 4; Swimming 1, 2, 3, 4; WHO'S WHO IN AMERICAN UNIVERSITIES AND COLLEGES.

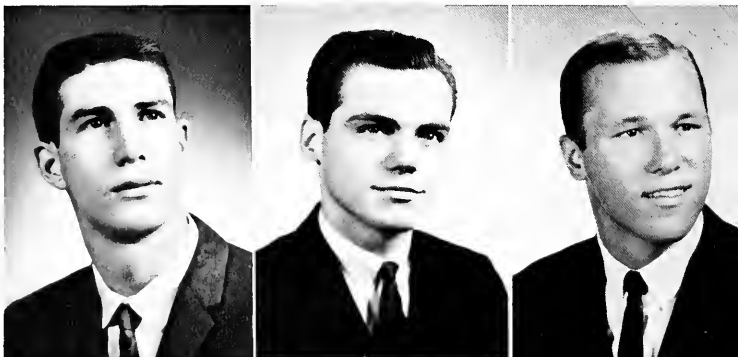

JOSEPH J. WALKER • 7416 N. 12th Street, Melrose Park, Pa. • B.A. IN PSYCHOLOGY • Collegian 2, 3, 4 (Photo Editor 3, 4); EXPLORER 4; Newtonian Society 1; Psychology Club 2, 3, 4 (Vice-President 4); S.O.C. 4.

JOHN F. WALLS • 333 Lakeview Ave., Drexel Hill, Pa. • B.S. IN GENERAL BUSINESS.

THOMAS M. WALSH • 68 School House Road, Plainview, N. Y. • B.S. IN ACCOUNTING • Accounting Association 3, 4; Il Circolo la Salliano 2; St. Thomas More Society 2; S.A.M. 4.

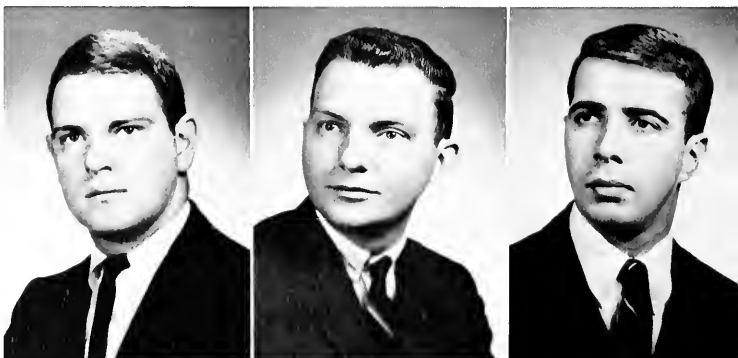

DONALD E. WARD • 2950 *Disston Street, Philadelphia 49, Pa.* • B.A. IN POLITICAL SCIENCE.



PATRICK J. WARD • 6400 *Chelwynde Street, Philadelphia 42, Pa.* • B.A. IN MATHEMATICS • Track 1, 2, 3, 4.



WILLIAM E. WARD • 23 *Brockton Road, Trenton, N. J.* • B.A. IN HISTORY.

THOMAS W. WARREN • 2993 *Gaul Street, Philadelphia 34, Pa.* • B.S. IN ACCOUNTING • Accounting Association 4; Class Representative 1.



ROBERT W. WASSEL • 10231 *Selmar Plaza, Philadelphia 16, Pa.* • B.S. IN INDUSTRIAL MANAGEMENT • Collegian 5; Cross Keys 5, 6; EXPLORER 6; Marketing Association 4, 5, 6 (Secretary 4, Treasurer 5, President 6); Senior Class Representative 6; S.A.M. 2, 4, 5, 6; Student Congress 3, 4, 5, 6; WHO'S WHO IN AMERICAN UNIVERSITIES AND COLLEGES.

MARK F. WATSON • 901 *N. Egg Harbor Road, Hammonton, N. J.* • B.A. IN BIOLOGY.

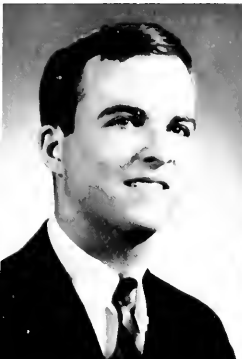

RICHARD J. WEIS • 303 *W. Rockland Street, Philadelphia 20, Pa.* • B.S. IN GENERAL BUSINESS • Marketing Association 6; Senior Class Representative 6; S.A.M. 5.

JAMES J. WELCH • 3820 *Chalfont Drive, Philadelphia 18, Pa.* • B.A. IN PRE-LAW.

FRANK J. WENGER • 4402 *Gladwyn Drive, Bethesda 14, Md.* • B.S. IN MARKETING.

ROBERT P. WERTZBERGER • 129 *Collins Avenue, Pleasantville, N. J.* • B.S. IN INDUSTRIAL MANAGEMENT.

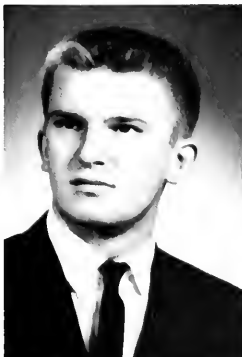

LOUIS R. WEST • 5915 *N. Beechwood Street, Philadelphia 38, Pa.* • B.S. IN ELECTRONIC PHYSICS • Deans' Honor List 2, 3, 4, 5, 6.

ROBERT J. WEST • 2029 *Tulpehocken Street, Philadelphia 38, Pa.* • B.S. IN INDUSTRIAL MANAGEMENT • I.E.E.E. 2, 3; S.A.M. 4, 5, 6.

FREDICK M. WESTCOTT • 1089 Addison Avenue, Jerome, Mich. • B.A. IN GERMAN-EDUCATION • College Union Committees 1, 2, 3, 4; German Club 3, 4 (President 4); Glee Club 1, 2, 3, 4.

EDWARD H. WESTERMANN • 2303 Welsh Road, Willow Grove 3, Pa. • B.A. IN ECONOMICS • Economics Club 3, 4; Masque 1.

EDWARD M. WHALEN, JR. • 235 Franklin Street, Wilkes-Barre, Pa. • B.A. IN HISTORY • Basketball 1; College Union Committees 1, 2; Sigma Phi Lambda 2, 3, 4; Tennis 2, 4; Education Society 4.

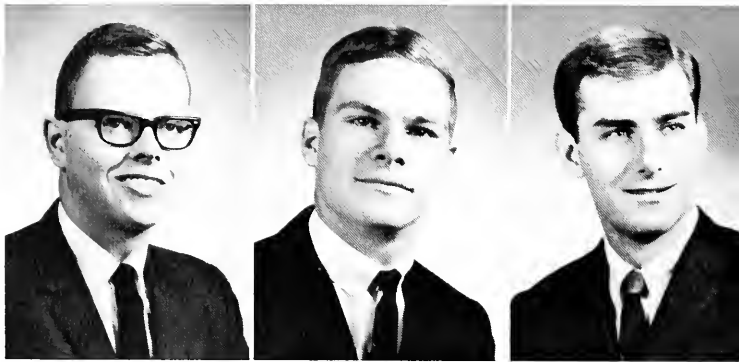

ALAN L. WHITAKER • 1083 Log College Drive, Warminster, Pa. • B.S. IN GENERAL BUSINESS.

KURT P. WICH • 6027 N. Warnock Street, Philadelphia 41, Pa. • B.A. IN GERMAN.

JOHN WIERCINSKI • 7225 Charles Street, Philadelphia 35, Pa. • B.S. IN MARKETING.

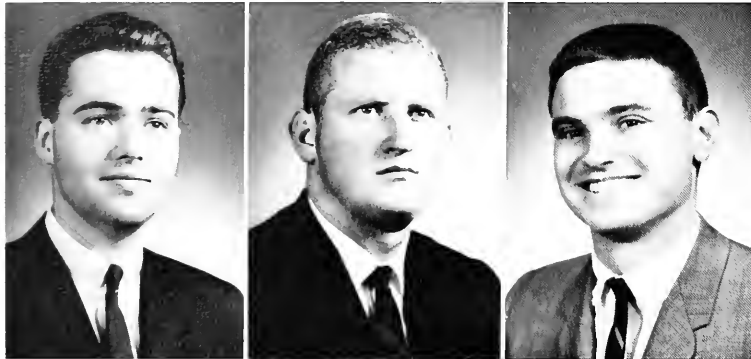

SAMUEL WILEZ • 406 10th Street, Philadelphia, Pa. • B.A. IN ENGLISH.

THOMAS W. WILKIN • 4254 Franklin Street, Philadelphia 40, Pa. • B.A. IN ENGLISH • Caisson Club 3, 4.

EDWARD L. WILLIAMSON • 2523 Woodleigh Road, Havertown, Pa. • B.S. IN INDUSTRIAL MANAGEMENT.



JAMES M. WILSON • 2050 Sansom Street, Philadelphia 3, Pa. • B.S. IN ACCOUNTING • Accounting Association 1, 2, 3, 4; Economics Club 1, 2; Benilde Club 4.

THOMAS J. WILSON • 625 Argyle Avenue, Ambler, Pa. • B.S. IN MARKETING • Marketing Association 2, 3, 4; Pi Sigma Epsilon 2, 3, 4.

RONALD WINKOWSKI • 2735 Kirkbridge Street, Philadelphia 37, Pa. • B.S. IN ACCOUNTING.

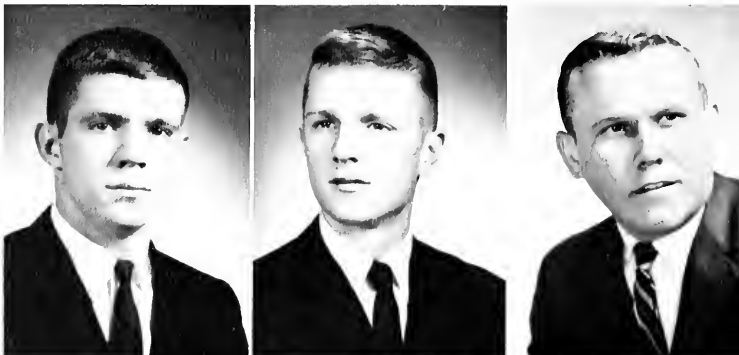

RAYMOND J. WOLF • 731 Chew Street, Allentown, Pa. • B.A. IN ENGLISH • Chymian Society 1; Collegian 2, 3, 4 (Editor-in-chief 4); German Club 3, 4; Glee Club 1; Masque 3, 4; Weber Society 2, 3, 4; Tricon 2, 3, 4; WHO'S WHO IN AMERICAN UNIVERSITIES AND COLLEGES.

THOMAS WOLOSKI • 853 Sunnylea Road, Lansdale, Pa. • B.S. IN CHEMISTRY • Deans' List 1, 2, 3, 4.

FREDICK T. WOLPERT • 3401 Oakmont Avenue, Philadelphia 36, Pa. • B.S. IN ACCOUNTING • Accounting Association 5, 6; Marketing Association 6.

JOSEPH C. WOOD • 2023 Tomlinson Road, Philadelphia, Pa. • B.A. IN PRE-LAW • Benilde Club 2; College Union Committees 3, 4.

GEORGE C. WOODS • 1905 Meadowbrook Road, Feasterville, Pa. • B.S. IN INDUSTRIAL MANAGEMENT • Senior Class Representative 6; S.A.M. 4, 6.

ROBERT D. WOODCOCK • 306 W. Nedro Street, Philadelphia 20, Pa. • Economics Club 4; German Club 3, 4; Semper Fidelis Society 3, 4; Soccer 2, 3, 4; St. Gabriels' Club 3, 4.

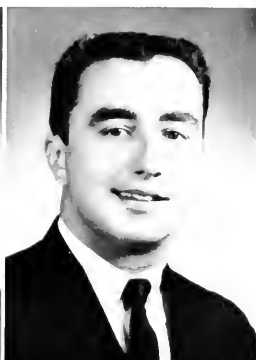

DENNIS M. WORRALL • 215 Glenwood Avenue, Wildwood, N. J. • B.S. IN ACCOUNTING.

JOSEPH R. YASTRZEMSKI • School Lane, Bridgehampton, N. Y. • B.S. IN ACCOUNTING • Accounting Association 3, 4; Baseball 2, 3, 4

JAMES R. YOA • 833 Benson Street, Philadelphia 11, Pa. • B.A. IN ENGLISH • Benilde Club 2, 3, 4; Fabrician Society 1; Student Council 1, 2, 4.

HERBERT J. ZABORSKY • 6735 Lynford Street, Philadelphia 19, Pa. • B.S. IN CHEMISTRY.

ALFRED J. ZACCARIA • 2021 S. 22nd Street, Philadelphia 45, Pa. • B.A. IN PHILOSOPHY.

BRUCE E. ZEHNLE • 6051 Water Street, Philadelphia 20, Pa. • B.A. IN SPANISH-EDUCATION • Benilde Club 2, 3, 4 (Treasurer 3, Vice-President 4); College Union Committees 1, 2, 3, 4; El Club Hispano 1, 2, 3, 4; EXPLORER 3, 4; Le Circle Claudel 2, 3, 4 (Secretary 3, 4); Psychology Club 3.



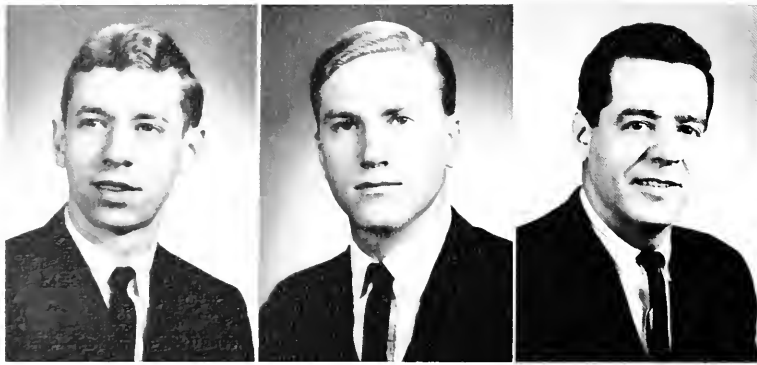

STANLEY S. ZELENSKI • 4146 Dungan Street, Philadelphia 24, Pa. • B.S. IN INDUSTRIAL MANAGEMENT • Golf 4; S.A.M. 4.

STANLEY J. ZIELINSKI • 723 N. Broad Street, Philadelphia 26, Pa. • B.S. IN INDUSTRIAL MANAGEMENT • Conservative Club 3, 4; Marketing Association 3, 4 (President 4); Pi Sigma Epsilon 3, 4; S.O.C. 3, 4.

FRANK L. BARBONI • 4124 Manayunk Avenue, Philadelphia 19, Pa. • B.S. IN INDUSTRIAL MANAGEMENT.



ALFRED A. HILLS • 45 E. Penn Street, Philadelphia 44, Pa. • B.A. IN ENGLISH • Collegian 1, 2, 3, 4 (Copy Editor 3, 4); Crew 1; Masque 1, 2, 3, 4; Weber Society 1, 2, 3, 4.





INDEX

A		H	
Accounting Association	55	Historical Society	64
Administration and Faculty	16		
Alpha Epsilon Delta	60	I	
Alpha Phi Omega	40	Il Circolo La Salliano	52
Athletics	107	Industrial Relations Commission	44
B		L	
Baseball	118	Lambda Iota Tau	48
Basketball	108	Le Cercle Claudel	52
Basketball Queen	88	Lecturers	82
Benilde Club	49		
Beta Alpha	60	M	
Beta Alpha Lambda	76	Marketing Association	55
C		Mixers	86
Caisson Club	65		
Chymian Society	51	N	
College Life	8	Newtonian Society	64
College Union Committees	56		
Collegian	66	P	
Conservative Club	50	Pi Sigma Epsilon	50
Crew	116	Political Science Association	61
D		President's Guard	54
Dedication	4	Psi Chi	42
Delta Sigma Pi	44	Psychology Club	42
E			
Economics Club	45	R	
EVENING DIVISION	90	Residence Council	39
EXPLORER	46	Rifle	123
F		S	
Fabrician Society	51	S.A.M.	61
Finance Association	45	Soccer	122
G		Swimming	120
Gavel Society	68		
German Club	53	T	
Glee Club	62	Tau Kappa Epsilon	75
Golf	125	Tennis	124
Graduates	128	The Masque	69
		T.O.R.	78
		Track and Cross-Country	126
		Tricon	48
		W	
		Weber English Society	49



