

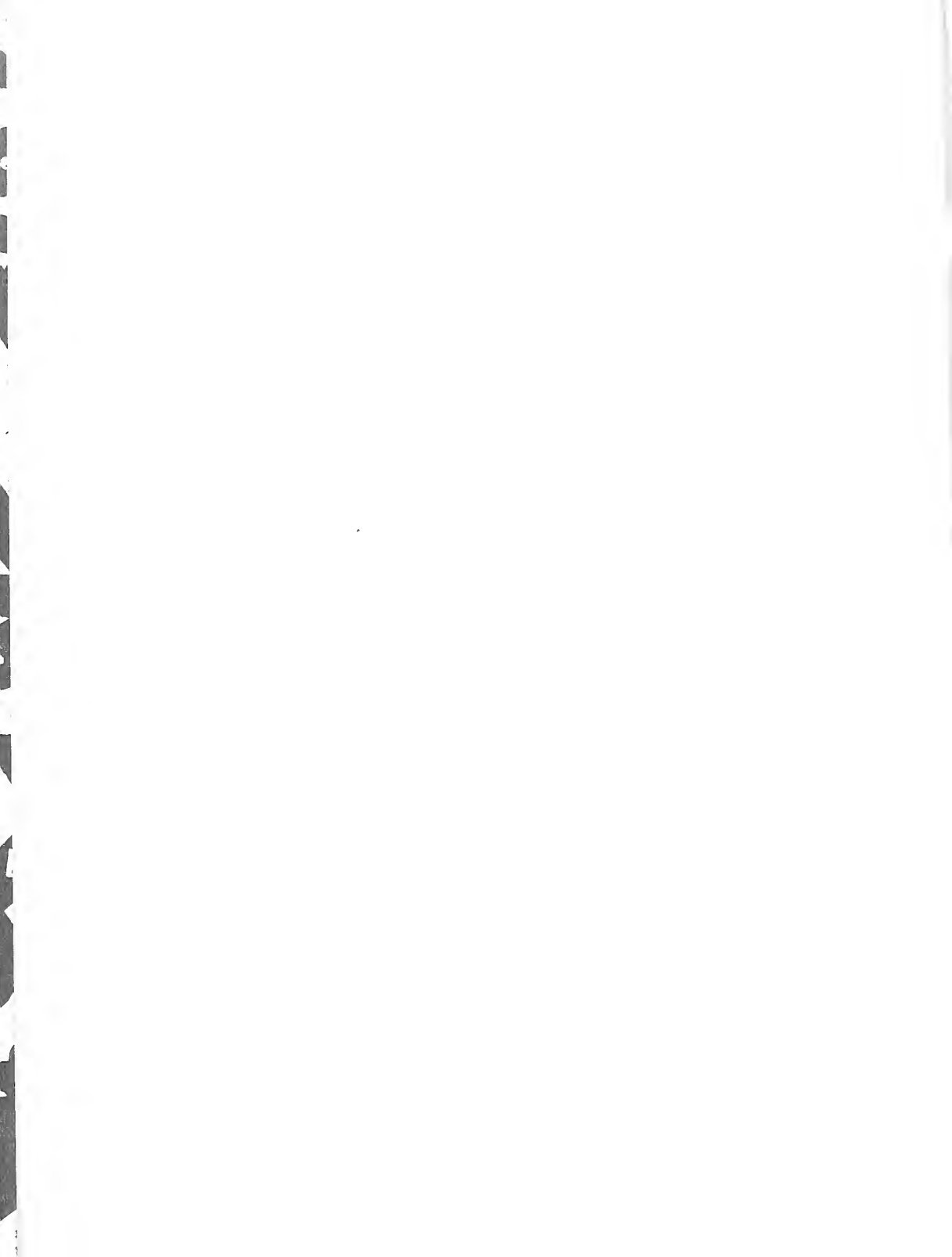

explorer

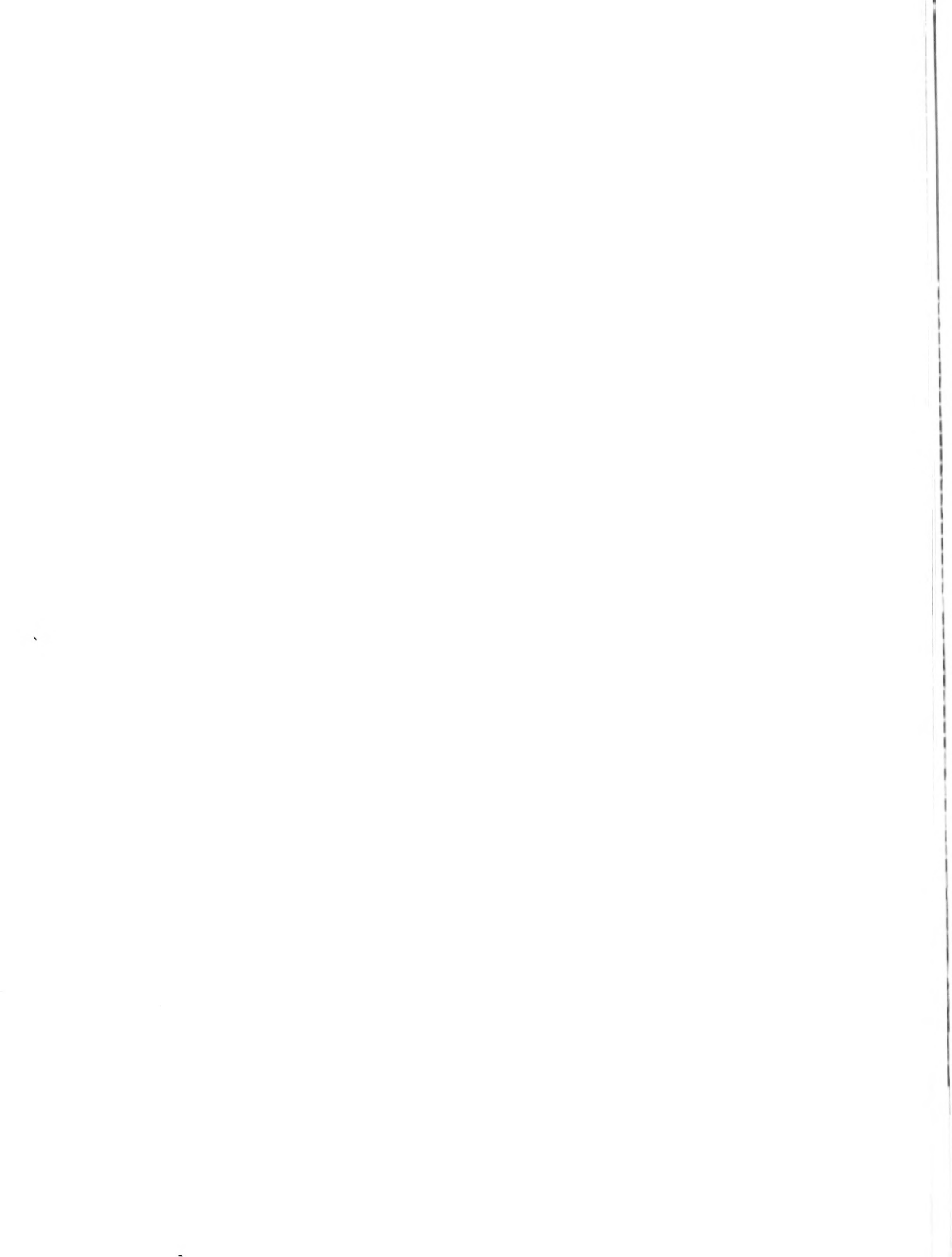



Digitized by the Internet Archive
in 2010 with funding from
Lyrasis Members and Sloan Foundation

<http://www.archive.org/details/explorer1976lasa>

LaSalle College
Philadelphia, Pa.



... impressions delicately pressed ...



... taking a moment to remember ...



... a spark of recognition ...



... the face of a friend ...



administration ^{3.} faculty



ADMINISTRATION



Br. Daniel Burke, F.S.C., President



Thomas McCarthy, Vice-President,
Student Affairs



Joseph Sprissler, Vice-President,
Business Affairs



John McCloskey, Vice-President,
Public Affairs



Br. Emery Mollenhauer, Vice-President,
Academic Affairs



Raymond Heath, Dean of Students



Bruce MacLeod, Dean of Business Administration



Br. Hugh Albright, Dean of Arts and Sciences



Br. Andrew Bartley, F.S.C.,
Director of Admissions



Thomas Coffee, Dean of Evening
and Summer Sessions



Raymond Ricci, Registrar



Mary Kay Jordan, Director of Resident Life



Eugene Cattie, Director of Financial Aid



Rev. James McGrane, O.S.A., Director of Campus Ministry



John Conboy, Director of Athletics



Mary O'Connor, Co-Ordinator of Women's Athletics



Robert Lyons, Director of News Bureau



Gerald Dees, Director of Student Life



Br. Patrick Ellis, F.S.C., Director of Development



John Grady, Director of the Honors Program



John Veen, Director of Special Activities



Daniel Callahan, Director of the Computer Center



Frank Schreiner, Director of the Counseling Center



Thomas Reifsteck, Director of Career Planning and Placement



Br. Thomas Warner, F.S.C., Director of the Library



Thomas Shaw, Director of Food Services



Kathleen Schrader, Assistant Director of Student Life



Richard Mealy, Assistant Director of Student Life



Joseph O'Donnell, Assistant Director of Athletics



Harry McManus, Assistant to the Deans



Jerry Johnson, Administrative Ass't of Academic Affairs



Br. Gregory Demitras, F.S.C.



Norbert Belzer

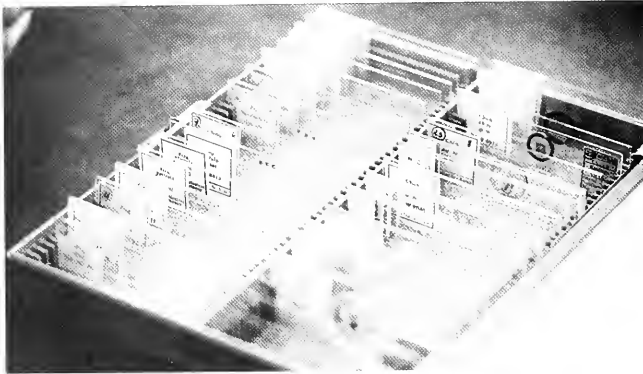

Thomas Straub



Raymond Ksiazek



Max Barth



Ralph Tekel

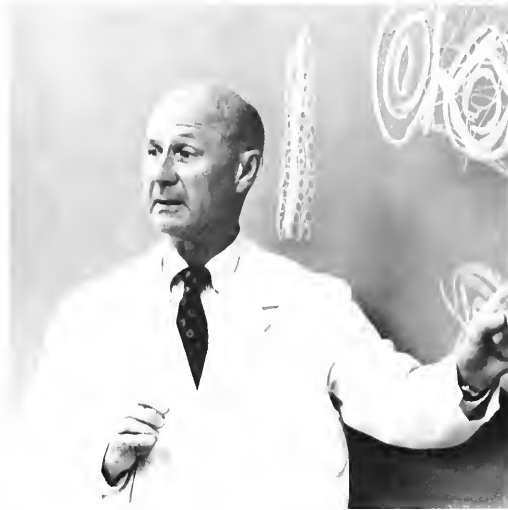

John Penny

Biology

Norbert Belzer
John Bogacz
Barbara Brown
Br. Richard Hawley, F.S.C.
Raymond Ksiazek
Thomas Lowery
Isabel Mandelbaum
Br. James Muldoon, F.S.C.
John Penny
Marie Ann Shanahan
Br. Nicholas Sullivan, F.S.C.

Chemistry

Max Barth
Walter Boyko
Br. Gregory Demitras, F.S.C.
Robert Polek
Thomas Straub
Ralph Tekel
Br. Hugh Wilson, F.S.C.



John Bogacz



Henry Bart

Earth Science

Henry Bart
Bernard Geldzahler
Steven Kurz

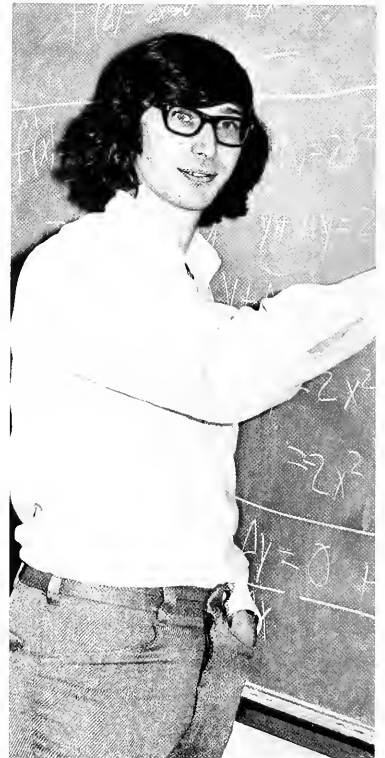

Bernard Geldzahler



Steven Kurz



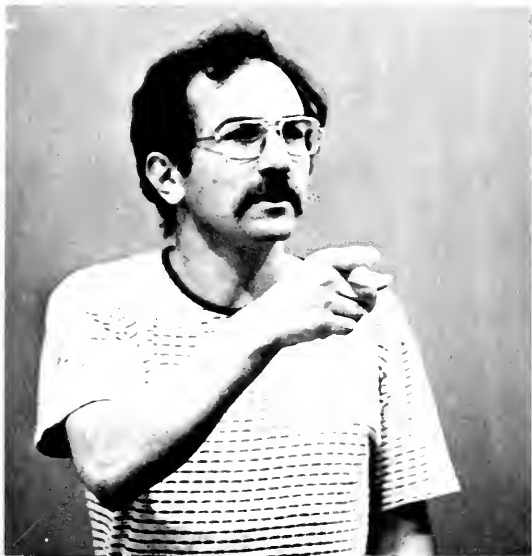

Bertram Strieb

Physics

Br. Mark Guttman, F.S.C.
Stephen Longo
Joseph Simmons
Bertram Strieb



Stephen Longo



Br. Mark Guttman, F.S.C.





Francis Gurin



John Hanratty

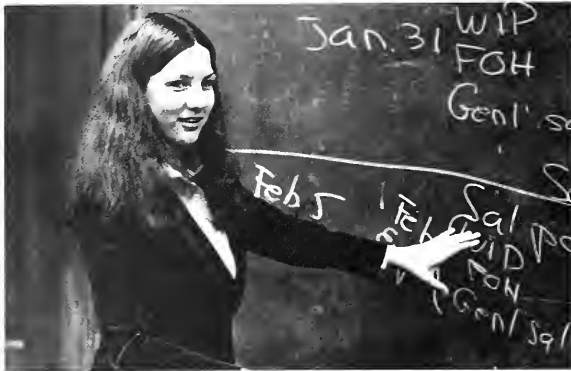

Margaret Skonier



Michael DeAngelis

Accounting

- Paul Brazina
- Michael DeAngelis
- David Fleming
- Francis Guerin
- John Hanratty
- Joseph Markmann
- John Reardon
- Margaret Skonier
- Peter Sweeny
- Michael Welker

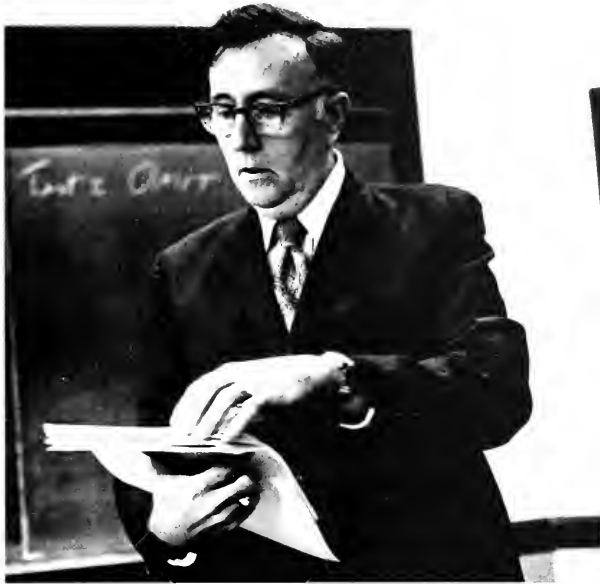

Walter Kaiser



John Reardon



Joseph Markmann



Peter Sweeney

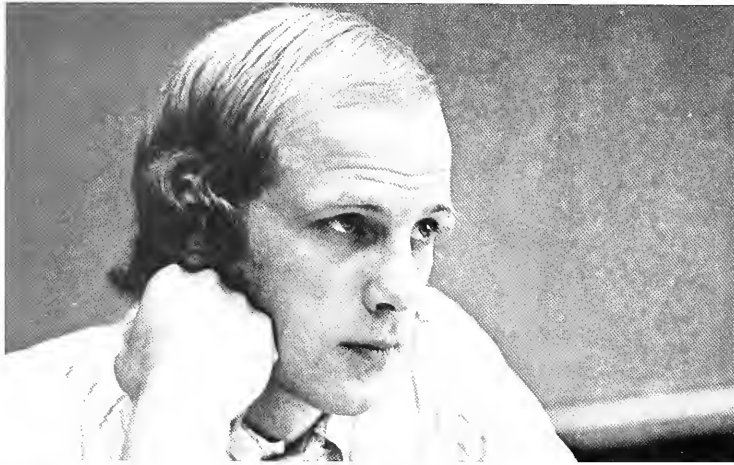

Robert McCaffrey



Melvin Woods



Thomas Monahan



Yehoshua Buch



Profulla Joglekar



Dennis Kennedy



Bernard Goldner



Charles Halpin

Finance

Yehoshua Buch
Robert McCaffrey
Thomas Monahan
Melvin Woods

Management

Bernard Goldner
Profulla Joglekar
Dennis Kennedy
Bruce MacLeod

Personnel and Labor Relations

Charles Halpin



George Swoyer



Thomas Reifsteck

Marketing

John Bannan
Martin Celec
Edward Dehner
John McCloskey
Thomas Reifsteck
George Swoyer



John McCloskey





Martha Troxell

Law

Edward Domineske
Joseph Gembala
Frank Trainor
Martha Troxell

Computer Science

Philip Bursky
Daniel Callahan
John O'Neil



Philip Bursky



Frank Trainor

Economics

Joseph Cairo
Casimir Ciesla
John Duffy
Louis Ferleger

Richard Geruson
John Grady
Joseph Kane
Joseph Mooney
Bronoslaw Sadnicki



John Duffy



Richard Geruson



Joseph Cairo



Joseph Flubacher



William Binkowski

Education

Br. Arthur Bangs, F.S.C.
William Binkowski
Gary Clabaugh
Preston Feden
Marilyn Roehm
Susanne Ryan
Robert Vogel
Br. Anthony Wallace, F.S.C.



Marilyn Roehm



Br. Arthur Bangs, F.S.C.



Gary Clabaugh



Richard Lautz

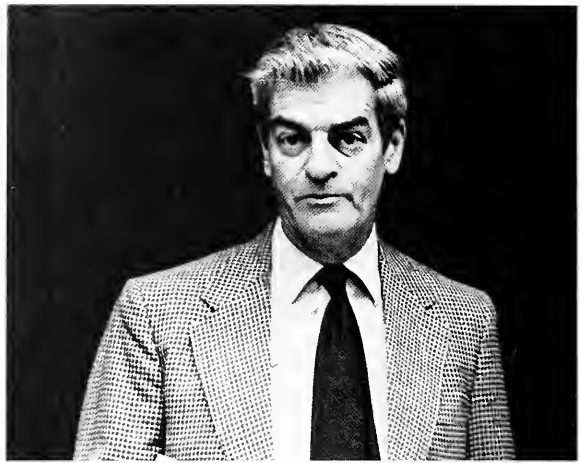

Howard Hannum



John Seydow



James Butler

English

Br. Daniel Burke, F.S.C.
Paul Doran
Br. Patrick Ellis, F.S.C.
Robert Fallon
James Foote
Patricia Haberstroh
Timothy Habick
Karen Horowitz

Howard Hannum
John Keenan
Charles Kelly
John Kleis
Claude Koch
Richard Lautz
Christie Lawrence
Robert Lyons



Charles Kelly



John Kleis



P. Sreenivasa Rao



Barbara Millard

Thomas McLaughlin
 P. Sreenivasa Rao
 Sidney MacLeod
 Joseph Meredith
 Barbara Millard
 Br. Emery Mollenhauer, F.S.C.
 Br. Gerard Molyneaux, F.S.C.
 Caryn Musil

Judith Newton
 Douglas Seale
 John Seydow
 Br. Edward Sheekey, F.S.C.
 Ralph Thornton
 Barbara Uittenbogaard
 Paul Westhead
 Br. Robert Wilsbach
 Margaret Zenner

Fine Arts

Courtney Adams
George Diehl
Herman Gundersheimer
James Hanes
James Lang
Jeffrey Langford
Thomas Ridington
Charles White



James Hanes

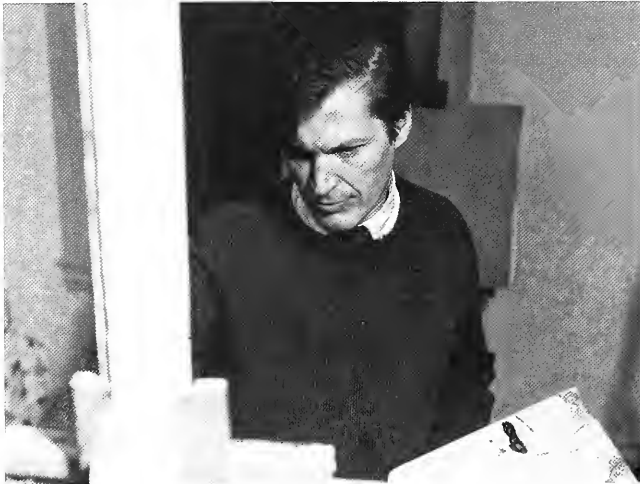

James Lang



Thomas Ridington



George Diehl



Br. Gilbert Sapone

Foreign Languages



George Perfeky



Diane Blumenthal

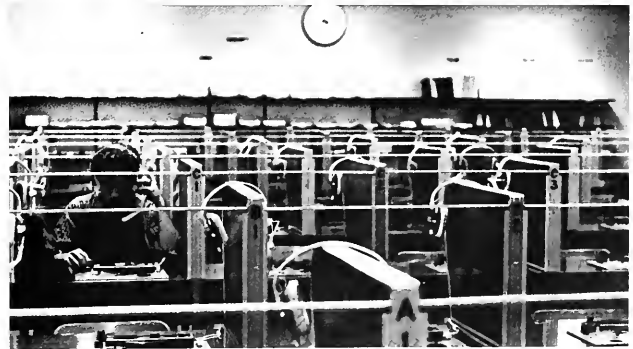



Joseph Moran



Rita Mall



Leonard Brownstein

Foreign Languages

- Br. Daniel Bernian
- Bernhardt Blumenthal
- Diane Blumenthal
- Richard Boudreau
- Leonard Brownstein
- Domenico DiMarco
- Rita Mall
- John McCann
- Joseph Moran
- Glenn Morocco
- George Perfecky
- Leo Rudnysky
- Br. Gilbert Sapone, F.S.C.

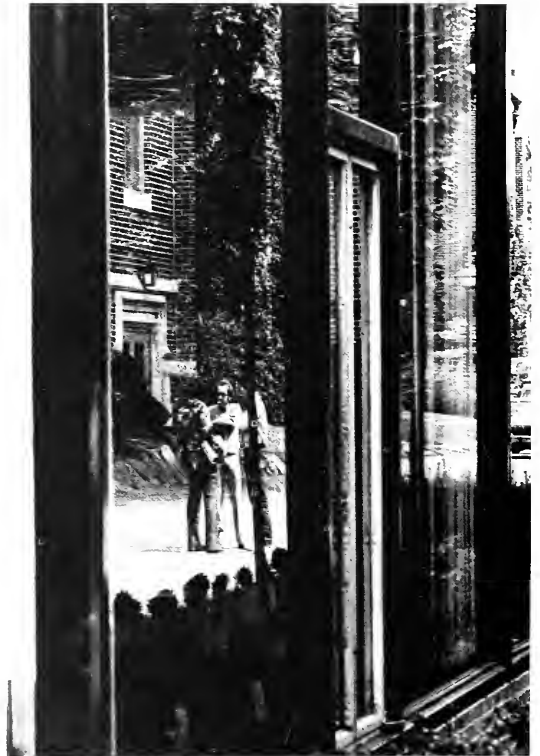



Joseph O'Grady



Minna Weinstein



Dennis McCarthy



Miroslav Labunka

History

J. Sandor Cziraky
Br. Thomas Donaghy
Theopolis Fair
Arthur Hennessy
Miroslav Labunka
John Lukacs
Dennis McCarthy
Joseph O'Grady
John Rossi
George Stow
Minna Weinstein
Lowel Young

Mathematics

Br. Hugh Albright, F.S.C.
Helen Brady
Theodore Brouillette
Philip Bursky
Daniel Callahan
Br. Damian Connelly, F.S.C.
Joseph Fady
Charles Hofmann
Patricia Langenberg
Stephen Leonard
Carl McCarty
John Mooney
John O'Neill
Wei Tseng
Sam Wiley



Stephen Leonard



John O'Neill



Sam Wiley



Br. Damian Connelly, F.S.C.



Charles Hofmann



Michael Dillon



Francis Nathans



Philip McGovern

Political Science

C. Richard Cleary
Robert Courtney
Michael Dillon
Fred Foley
Kenneth Hill
Philip McGovern
Francis Nathans

Philosophy

Joann Ciulla
Michael Enright
James Fallon
Eugene Fitzgerald
John Gibbons
Michael Kerlin
Eugene Lashchuk
Ormond Macoretta
Joseph Mihalich
E. Russel Naughton
Raymond Pierzchalski
Thomas Phillips
Richard Strosser



Eugene Lashchik



Thomas Phillips



James Fallon

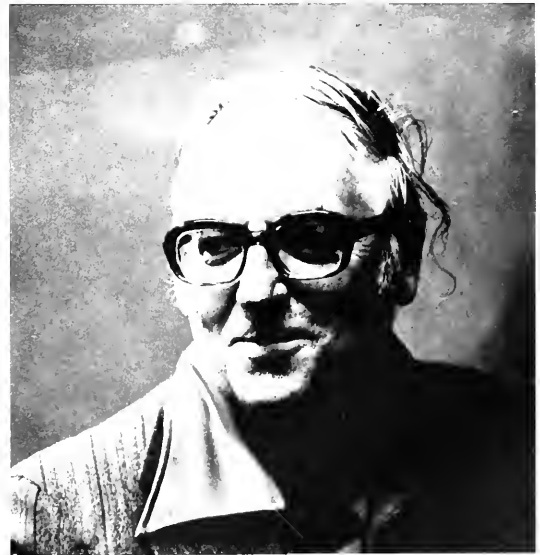

E. Russell Naughton



David Oden



Victor Brooks



Joseph Bernier



Peter Filicetti

Psychology

Joseph Bernier
Br. Joseph Burke, F.S.C.
Br. John Dondero, F.S.C.
Peter Filicetti
Robert Gilligan
Br. Vincent Grimes, F.S.C.
Donald Keller
Joseph Kovatch
Thomas McCarthy
Lottie Mitchell
Ellanor Murdoch
David Oden
Mark Pfeiffer
John Rooney
Charles Schrader
Frank Schreiner
Duane Small
Jerome Platt
Joan Pritchard



Joan Pritchard

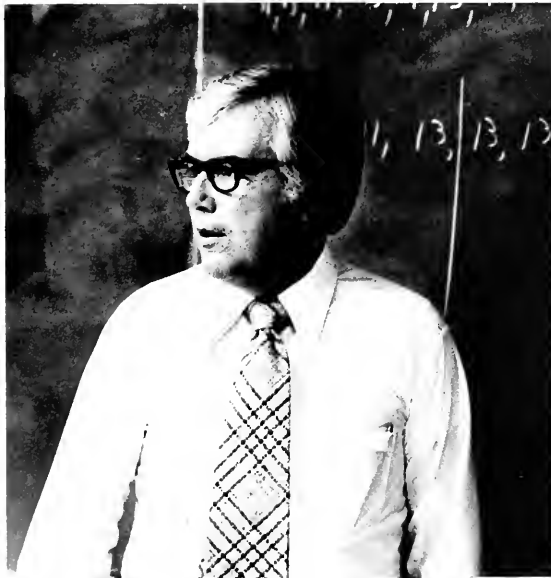

Br. John Dondero



Joseph Kovatch



Br. Joseph Kennan, F.S.C.



Rabbi Bernard Frank



Br. Geffery Kelly, F.S.C.



James Biechler



Br. Edward Davis, F.S.C.



Sr. T. Mary Gore



David Efroymsen

Religion

James Biechler
Pat Boni
Miguel Campos
Br. Edward Davis, F.S.C.
David Efroymsen
Sr. T. Mary Gore
Rabbi Bernard Frank
Rev. Raymond Halligan
Br. Geffery Kelly, F.S.C.
Br. Joseph Kennan, F.S.C.
Br. William Martin, F.S.C.
Rev. Maurice Schepers
Rev. L. Van Everbroeck
John White



George Stevenson

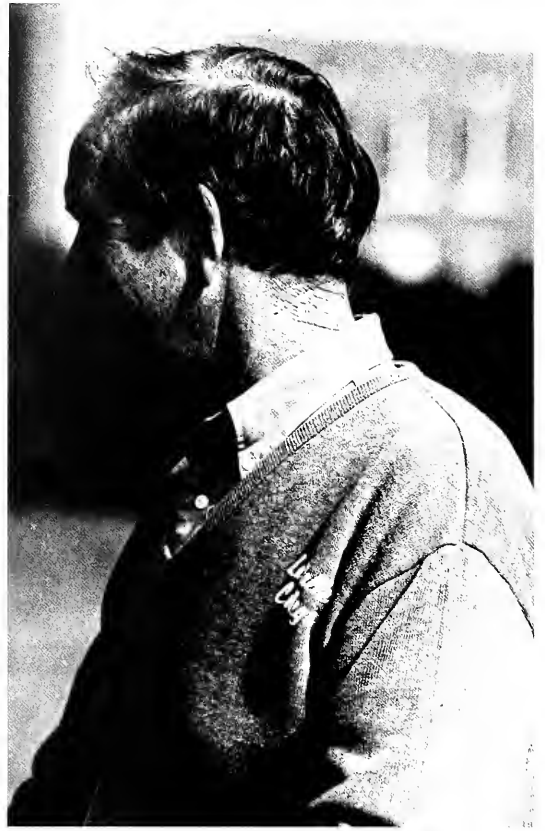

John Connors



Judith Stull



Sally Ross



John F. Connors



Kenneth Moberg



Finn Hornum



Lorraine Sexton

Sociology

Emilia Brawley
 Peter Countryman
 John F. Connors
 John T. Connors
 Finn Hornum
 Richard Leonard
 Kenneth Moberg
 Catherine Nelson
 Diana Rose
 Sally Ross
 Lorraine Sexton
 Frank Stavish
 George Stevenson
 Judith Stull
 Rev. Samuel Van Bird

Evening Division Faculty



Harold Pote, Management

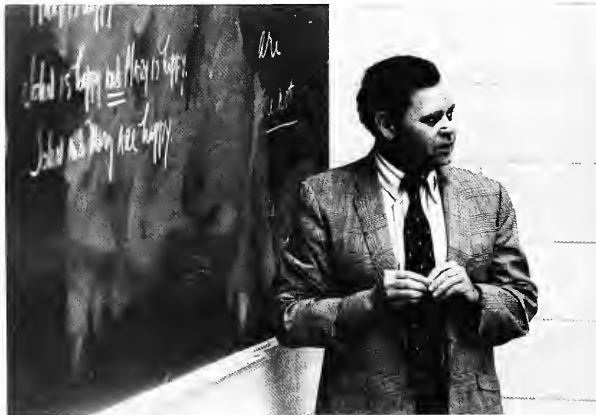

Thomas Phillips, Philosophy



Sr. Thomas Mary Gore, Religion



Thomas Horan, English



Carol Stevens, English



Roseanne Hofman, Mathematics



Deborah Domino, Personnel



Maria Brown, Sociology



Walter Van Stan, Statistics



A. J. Rieffel, Business Law



George Brooks, Economics

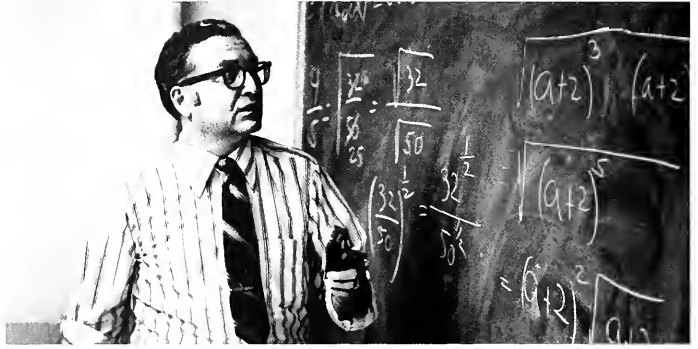

Arthur Allen, Mathematics



Francis Donahue, English



James Keogh, Marketing



Leonard Shakt, Mathematics



Rev. John Mulgrew, Religion



John Singer, Insurance



Francis O'Connor, Accounting



Donald Gimpel, Accounting



John Clement, Jr., Law



Donald Keller, Psychology



James Higgins, Accounting



John Morrissey, Management



Edmund Murawski, Philosophy



Herbert Wisch, Management



Joann Spillman, Religion



William Fynes, Management



Victor Brooks, Psychology



Alice Rutherford, Religion



Robert Macauley, Finance



John King, English



Rev. Thomas Horner, Mathematics



Edward Nolan, Mathematics



William Aylward, Philosophy



Benjamin Pensiero, Finance



Special Events



The Students'
Government Association
of
LaSalle College
Presents

The
Bicentennial
OPEN
HOUSE



Sunday,
November 9, 1975
1:00 p.m. — 5:00 p.m.





AWARDS

School of Arts

1st place: German Club

2nd Place: Italian Club

School of Business

1st place: Beta Alpha

2nd place: Phi Gamma Nu

School of Science

1st place: Chemistry Dept.

2nd place: Biology Dept.

Independent Category

1st place: International Club

2nd place: ROTC

Best Theme

1st place: Ukrainian Club

2nd place: Spanish Club







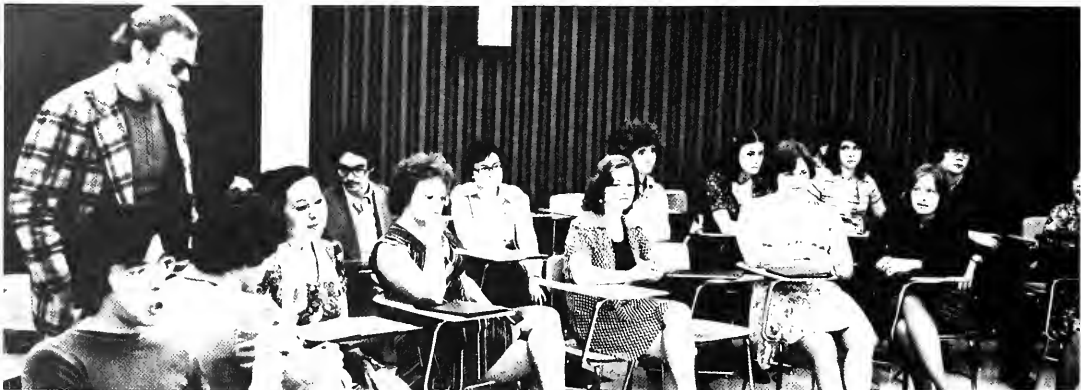

50's DANCE





THE ART GALLERY





“LaSalle College officially opened its new Art Gallery on the lower level of Olney Hall on Sunday, November 9, 1975. The gallery displays a major portion of a study-collection which the college’s art department began some ten years ago.

The beginning of the collection was announced on November 14, 1965, at a convocation honoring Lessing J. Rosenwald and Andrew Wyeth. Following an address by John Walker, Director of the National Gallery of Art, the then vice-president for academic affairs, Brother Daniel Burke, F.S.C., Ph.D., indicated that the art department would begin a collection of works of art.

The purposes of the collection are to provide authentic materials for the departments’ courses in art history; to become a feature of normal campus life for students who have had only minimal previous experience with art; and to form a bridge to the varied collections of the city’s museums. In the decade since then, the collection has grown to some one hundred and fifty paintings and over five hundred prints and drawings.”

CONCERT AND LECTURE SERIES



PATRICIA T. CARBINE



THOMAS FOGLIETTA



MICHAEL DANN



DANIEL MARK EPSTEIN



DANIEL MARK EPSTEIN — Poetry Reading. JOSEPH PAPP — New York Shakespeare Festival. ROSE DEWOLF — “The Best Bicentennial Perspective.”

BERNARD PEIFFER – “Jazz In Europe: America’s Musical Influence.” VICTORIA VILLAMIL – “American Song from 1759.”



BERNARD PEIFFER



VICTORIA VILLAMIL



JOSEPH PAPP



ROSE DEWOLF

Defense.” MICHAEL DANN – “The Wired City – The Wired Person.” PATRICIA T. CARBINE – “Women In America; A

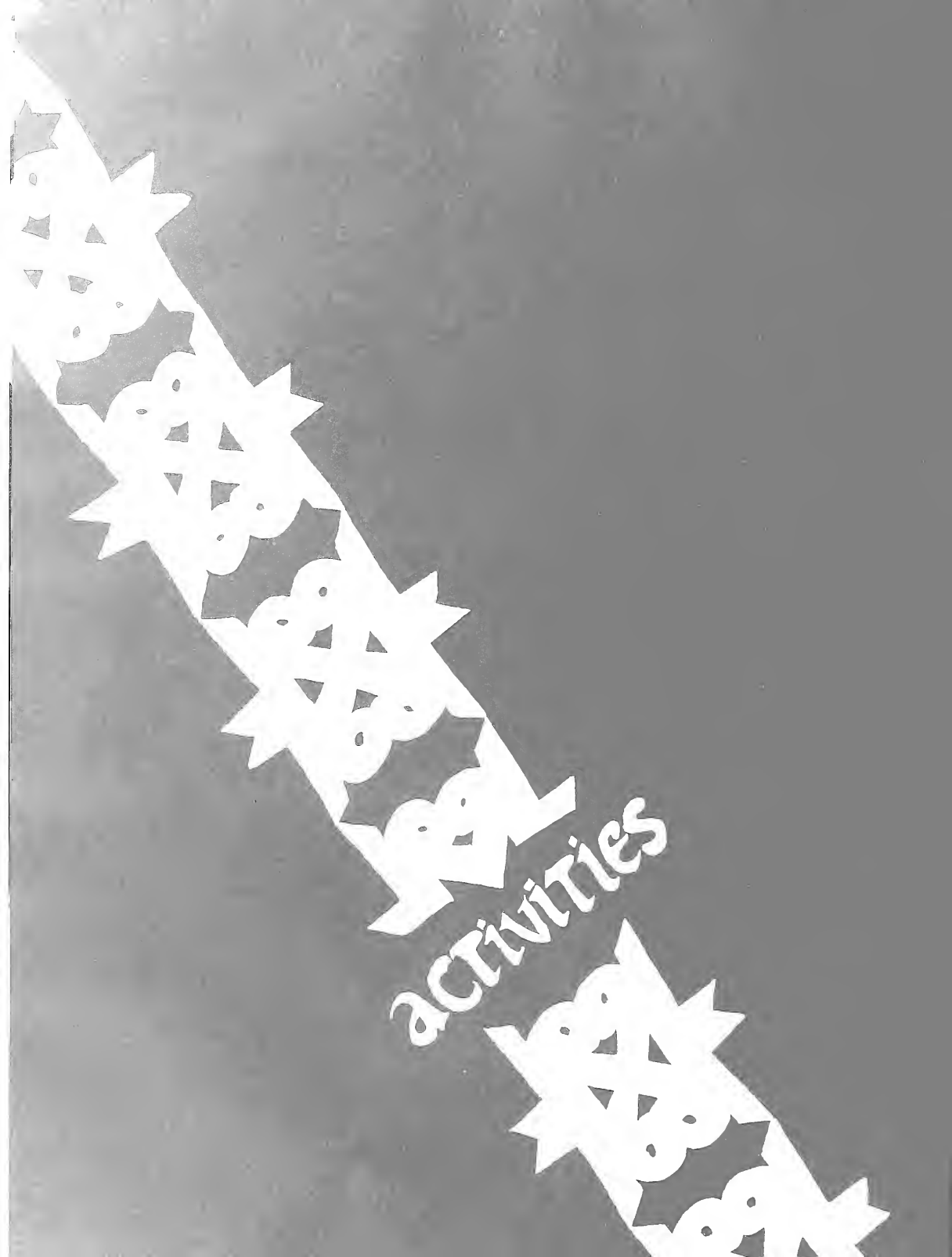

activities



STUDENT GOVERNMENT ASSOCIATION



J. Fernandez, D. Masceri,



P. Smith, C. Zajac, F. Viggiano, N. Rongione.



T. Fox, G. Krawiec, P.



Frank Viggiano.



D. Rongione, M. Paolini,



D. Ellis, G. Weber.



B. Spaulding, T. Zelante.



DiBattiste, C. Dearolf.



T. Zelante, C. Dearolf, G. Weber, D. Rongione.



S. Finkel, M. Keegan.

FRENCH CLUB



First row: Dr. R. Mall, L. Brooks, V. Bianchi, A. Smith, R. Cameroni; Second row: J. Paulio, M. Finley, J. VanBuskirk, K. Moos, A. Smith A. Zalli, G. Gibbs, D. Smith.

GERMAN CLUB



First row: D. Baranecki, M. McGettigan, D. Neumann, R. Fisher, M. Grzesiak; Second row: C. Hud, B. Allen, R. Grofsck, S. Smith, J. Bille, R. Fenderson, J. Manning, S. Adams.

UKRAINIAN CLUB



First row: L. Trypupenko, I. Labunka, I. Kolodij, R. Artymyshyn; Second row: R. Debenko, C. Romaniw, D. Kelebay, A. Fedak, D. Bilous, M. Pidhirsky; Standing: N. Zwarych, R. Knihnicky.

INTERNATIONAL CLUB



K. Schrader, W. Lopez, R. Lacson, S. Coyiuto, G. WuChang, C. Lee, R. Thapanadilok.



T. Pettinicci, J. Kelly, M. Herrera, A. Celenza, J. Echeverry, G. Rey.

SPANISH CLUB



F. Mosca, M. Font, N. Pappas, T. DiFiore, H. Mascioli.

LANGUAGE LAB



T. French, G. Dickerson, J. Mikewski, Mr. Fisher, J. Maugeri, J. Conroy, P. Brannan.



THE BLACK STUDENTS OF LA SALLE

J. Johnson, K. Harvey, A. Coles, G. McDuff, L. Barnes, G. Gay, G. Wise.



ITALIAN CLUB

First row: D. Smith, A. Calvo, J. Branca; Standing: J. Milon, G. Venuto, D. Dempsey, G. Vuono.



JEWISH STUDENT UNION

Front row: S. Lichtenstein; Middle row: I. Pincus, N. Holtzman, C. Rothman, M. Gabai, W. Goodrich; Back row: C. Bukata, J. Zurback, A. Jaffe, R. Kaplan, S. Strauss, L. Tepper, B. Streib.

PSYCHOLOGY CLUB



Front row: L. Bernier, R. Guerin, P. Rogers; Back row: A. Adams, L. Burns, J. Lochner, B. Burt, L. Brennan, J. Young, P. McGlenigan, P. Constantino.



J. Lennon, P. Flanagan, Scanlon, T. Grady.

MATH CLUB



First row: K. Burns, M. Coleman, Standing: P. Nepps, J. Marshall, P. Umberger, S. Gauder.



John Scanlon

CHYMIAN SOCIETY



L. Galante, J. Klineman, E. Morse, B. Scully, E. O'Hara, B. Felinski, G. Cudemo, S. Smith, L. Kasinski, B. Green, J. R. Vada, E. Vaccaro, D. Moore, R. Polek, Bro. G. Demitras.



L. Goliaszlosk, Sr. J. Thiel, B. Poisz, B. Felinski, B. Moser, O. Adams, J. Jones, G. Smith.

NEWTONIAN SOCIETY

PHI ALPHA BETA



First row: S. Lichtenstein, D. Lurwick, I. Pincus, B. Desmond, S. Minassian, M. DeCrescente, N. Holtzman, C. Rothman, W. Goodrich, L. Seigel, G. Valentine, Bro. Muldoon; Second row: B. Kaplan, J. Mully, S. Strauss, A. Jaffe, J. Krzeminski, G. Weber, M. Gabai; Third row: G. Arslanian, B. Carilli, R. Zartarian, J. Millikan, D. Randazzo, R. Gawarzewski, L. Tepper, N. Mazzole, D. Tavani.

ALPHA EPSILON DELTA



First row: M. Kruger, I. Pincus, M. DeCrescente, B. Desmond, S. Minassian, J. Rupp, Dr. Lowery, W. Goodrich, I. Spiro, L. Siegel, S. Lichtenstein; Second row: M. Citron, R. Swerdlik, A. Jaffe, J. Krzeminski, R. Kroll, J. Pappiani, L. Stackhouse, L. Gurtin; Third row: C. Bukata, S. Strauss, J. Cope, J. Zurbach, T. Helinek, G. Weber.

BETA ALPHA



S. Carter, A. Frank, V. Ciavardini, E. McGlone, R. Gallagher, L. Hoffman, E. Kane, J. Skibinski.

ACCOUNTING ASSOCIATION



L. Pollio, D. Braden, R. Allen, C. Faia, V. Ciavardini, J. Casella, J. Butler, P. Lamonica.

ST. THOMAS MORE LAW SOCIETY

FINANCE ASSOCIATION



G. Scotti, N. Gutmaker, A. Thorpe, S. Cardullo.



J. Zimmerman, N. Vangalen.

SOCIETY for the ADVANCEMENT of MANAGEMENT



J. Zajdel, S. Cardullo.



STUDENT ECONOMICS ASSOCIATION



Front row: G. Rothberg, R. Quinn, M. Feeley, B. Stenger; Back row: F. Vernoia, S. Morgan, R. Carey, B. Donovan, R. Stanko, J. Merrick, P. Dwyer.

STUDENT PROGRAMMING

ASSOCIATION

T. Kennedy, J. Stout.



Kneeling: J. Barnes, F. Ng, B. Carney, T. Lee; Standing: R. Lacson, T. Ferraro, J. Masano, M. Haegle, M. Holland, R. Schall, M. Pantano, M. McHugh, P. Morrison, B. Spaulding, P. Magolda, W. Lopez, H. Surkin, R. Lazarus, J. Kostuik, B. Feeney.



Jimmy Dolan

RESIDENCE COUNCIL



Front row: K. Guerin, M. Cappello, C. Ruane, R. Guerin; Middle row: K. Slomski, S. Kardish, J. Stout, M. Sloss; Back row: J. Zaborowski, B. Fitzgibbons, B. Kennedy, J. Avato, P. Rush.



J. Grace, M. Fagan, C. Tractenberg, J. O'Toole, M. Daily, J. Fox.

WEXP



Cathy Pica

STUDENTS RIGHTS COMMITTEE



Front row: B. Rosetto, R. Gilg, D. Rongione; Back row: J. Dvorak, J. Rogers, M. Paolini, P. Measure

GAVEL SOCIETY

FREE SCHOOL



F. Foley, D. Sowerbutts, R. Garrison, J. Holste, R. Burgess, R. Andrekanic.



K. Slomski, B. O'Hara, M. Mullane.

MANAGEMENT BOARD



J. Mach, M. Stieffenhofer, P. Joglekar, M. Jost, R. Grossman.

STUDENT COUNCIL POLITICAL FOR EXCEPTIONAL ASSOCIATE CHILDREN



K. Slomski, M. Mullane, J. DelRossi.



Front row: R. Diascro, I. Greenberg, B. Rosetta; Back row: J. Cavacini, B. Kenney, D. Rutkowski, M. Higgins.

HISTORICAL SOCIETY



Front row: K. McKeon, R. Luig, M. Connor, M. Chindamo; Back row: F. Hanselman, M. Clarke, N. Fox Dr. G. Stov.

SCIENCE MARKETING ON ASSOCIATION



M. Matecki, T. Bisci, J. Vendetti, C. DeChristopher.

COLLEGIUM MUSICUM

LA SALLE BAND



First row: E. St. Sa
Queny, P. McQuire,
Tadrzak, D. Conaty;
Horan, T. Verdi.

LA SALLE SINGERS



GAMMA SIGMA SIGMA



K. Shaw, K. Medvic, M. Rocchi, D. Braden, K. Gray, D. Fabbri, D. Frey,

PHI GAMMA NU



First row: J. Pantano, L. Schwarz, M. Pantano, D. McMullen, C. Zajac; Middle row: S. Mulholland, M. West, F. Maslanka, K. McGarry, P. Kilcoyne, C. Brennan, L. Pollio, J. Pollio; Back row: R. Galbally, M. Baker, J. Harper, J. Lynch, Dr. J. Troxell, I. McHale, W. Strange, D. Braden; Missing: P. Baron.

ALPHA CHI RHO



Front row: S. Donahue, P. Spinuzza, R. Barrett, J. Blickey; Middle row: G. Mancuso, C. Harvey, L. Buonomo, J. Sundermann, J. Stoll, D. Maurer, C. Smith; Back row: P. Seruro, J. Slocum.

PI SIGMA EPSILON



Front row: D. Kebble, F. Ng, J. DeRossi, D. Dougherty, F. Gannon, J. DiBiase, M. Infanti; Back row: M. Zavodny, R. Kenney, B. Cyzio, D. Pierro, R. Freeman, T. Sheehan, D. Lynch, M. Higgins, Sitting: J. Corcoran.



VETERANS CLUB

M. Rowe, R. Grossman, E. Saks, E. McDuffy.



DELTA SIGMA PI



First row: D. Sanginiti, C. Hesses, P. Sandusky; Second row: P. Boyle, P. Lach, F. Anelli, F. Mallon, J. Connors, D. Dzienc, C. Gigliotti, C. Elliot; Third row: J. Plewes, A. Neri, J. Buonpastore, T. Connors, R. Stankiwiez, B. Wood, G. McCaffrey, T. McGinn; Fourth row: J. Grace, M. McDonald, T. Kaufman, T. Dilello, J. Arent, J. O'Keef, G. Carroll; Missing: L. Pound, D. Conboy.

DRILL TEAM



Left. C. Wilhelm, S. Pough, T. Daye; Right. M. Irby, G. Postless, C. Alexander.

CAISSON CLUB



T. Vane, C. Wilhelm, J. Thompson, G. Stever.

ROTC

RANGERS



First row: R. Ellioko, T. Collins, J. Raske; Second row: J. Scanlon, G. Stever, B. Appleby; Third row: B. McHugh, T. Vane, J. Kilgore; Fourth row: J. Thompson, P. Walsh, Fifth row: Maj. Edwards.

PRESIDENT'S GUARD



C. McClain, B. Valko, S. Polchek, J. Smith, R. Melnyk, J. Weissinger, J. Raske, M. Thomas, J. Docherty.

MASQUE



C Stout, S Burgoyne



S Burgoyne, S Mettee, R Esposito.



F Gordon, K. Mornelli



F Gordon, S Burns



G Forte, P Brennan.



J Carroll, K Morinelli



J Bloomfield, J Carroll



I Spiro, C Demers



J. Carroll, P Howe, I Bloomfield



M. DePaulla, I Spiro



Kathy Martin

COLLEGIAN



Seated — J. Holste, P. Zakulec. Standing — J. Turco, D. Sudell, C. Harper, K. Martin, J. Rodden.



Kathy Martin and Joe Turco



Paul Zakulec



Leo Pound

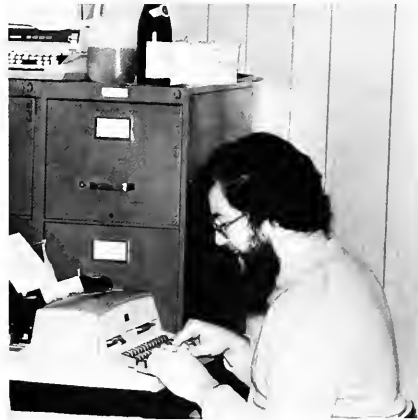

Bob Donovan

EXPLORER



Stacy Fleming



Mike Thompson



Mark Barry



Bernadette Korey



Kathy Moos



Pat Dever

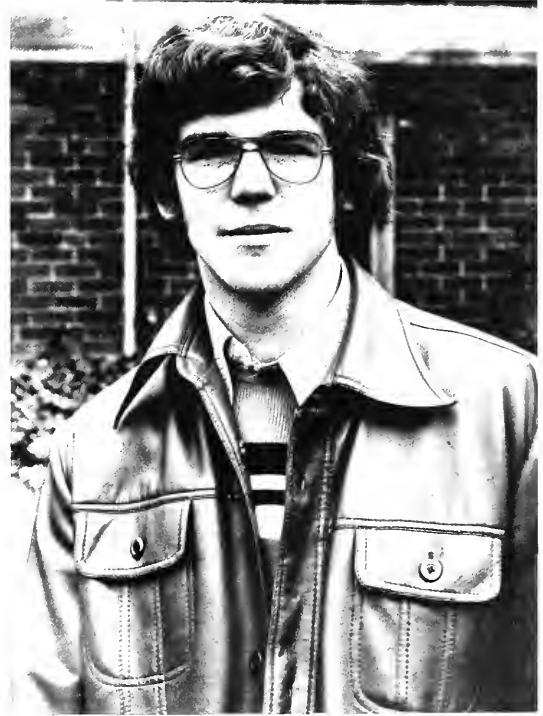

Paul Speaker



Leo Pound and Tony Colletta



Mark Stackhouse



Dave White



Carol Jones



Stacy Fleming and Pat Dever



Jenny Romano and Lynn Gavin



Bernadette Megonegal



Kathy Moos, Bernadette Korey, Mark Stackhouse

EVENING DIVISION ACTIVITIES



JOE NIAGRA SOCK HOP



TENNIS NIGHT

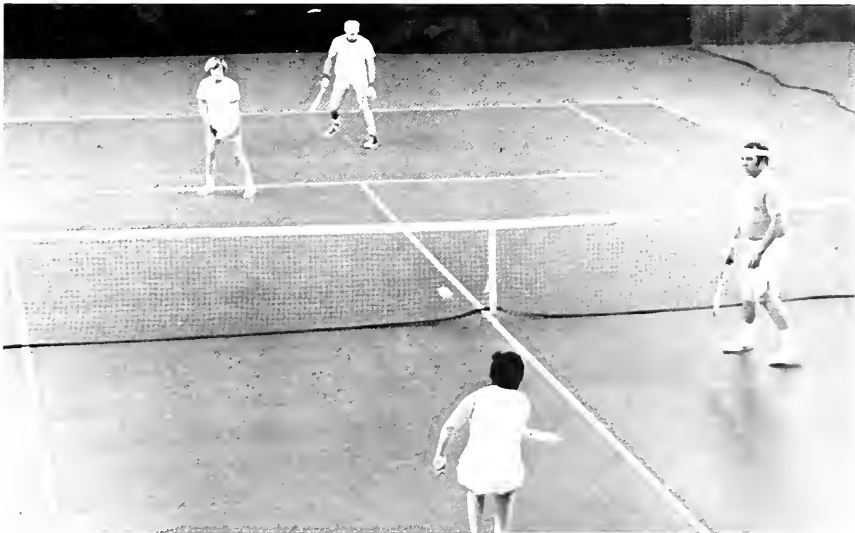

SENIOR CLASS OFFICERS



Ed Lipski, Dave McCash, Joe Friend, Tom Jones, Sam Caldwell

ACCOUNTING ASSOCIATION



Joe Friend



Tom Jones



Mary Ann White

ACCOUNTING ASSOCIATION SPEAKERS



J. Wolf



F. Nowlan



M. Cherry

CROSS KEYS



V. Tassoni



Pete O'Donald, Ann Smith, Katherine Murray

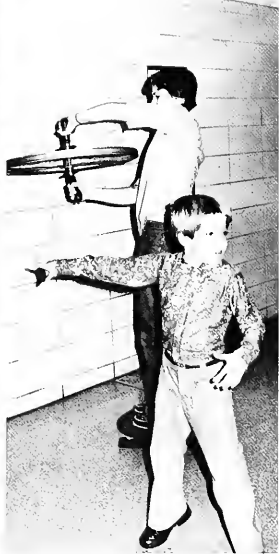





LASALLE
BASKETBALL
GET YOUR TICKETS NOW







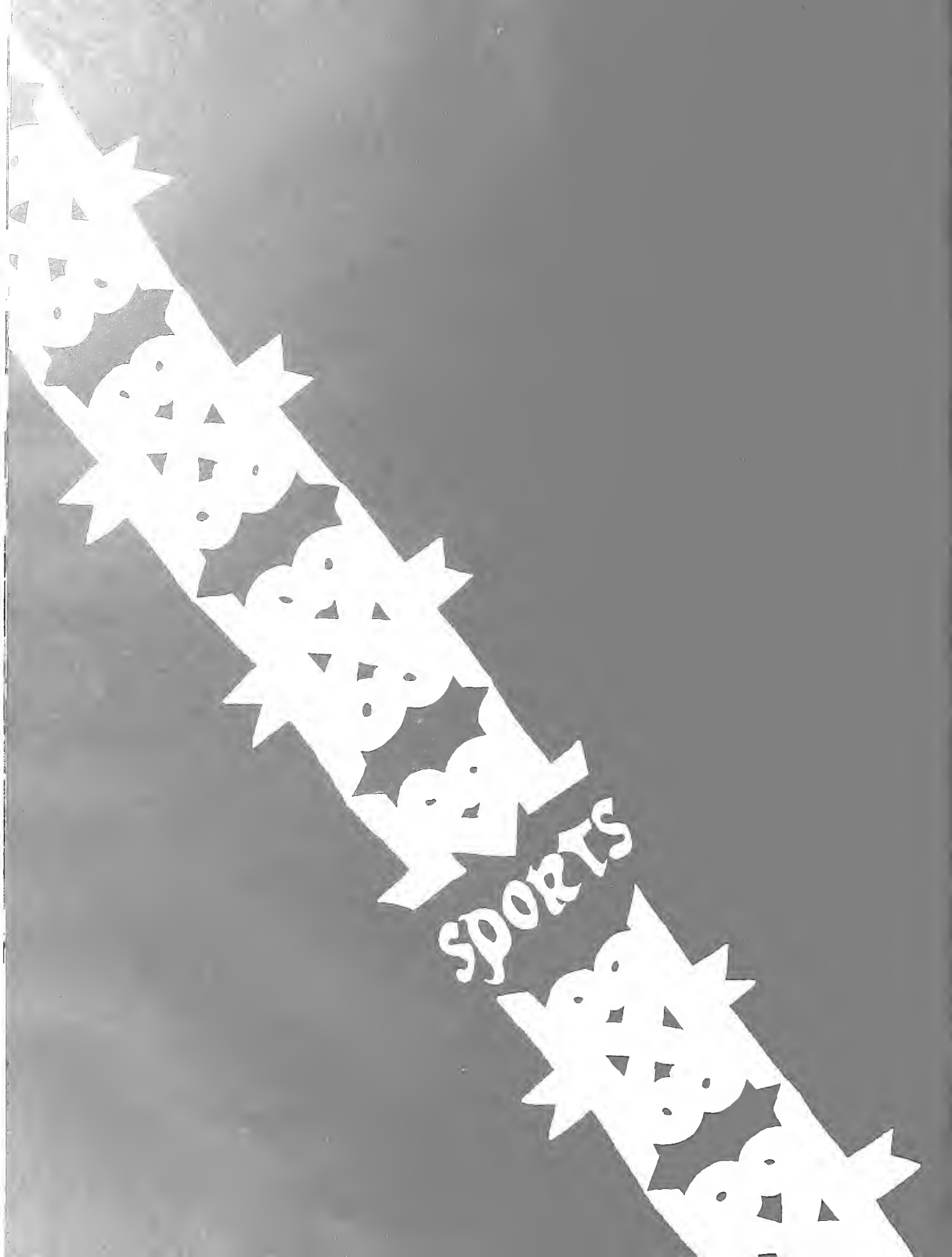



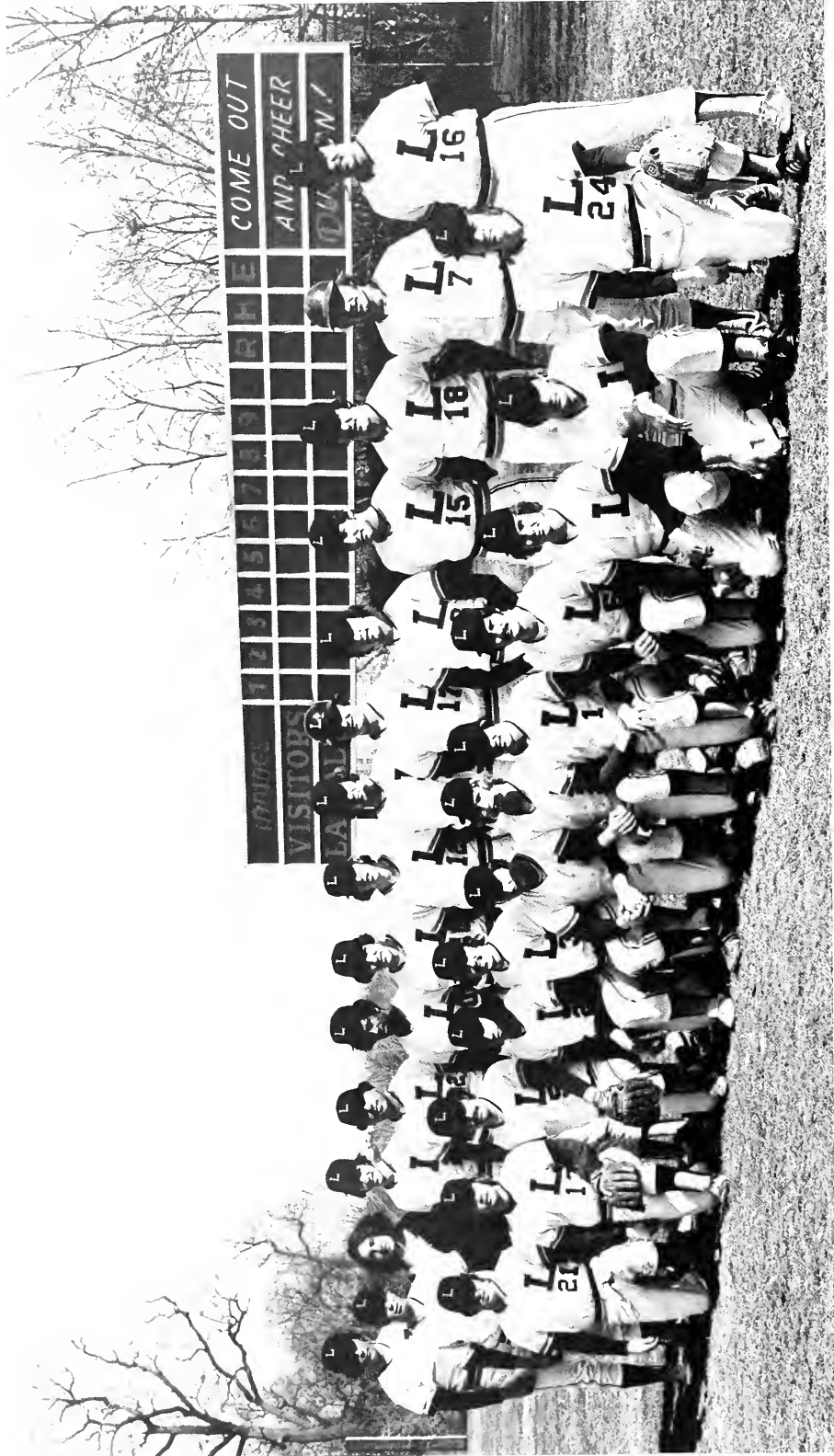

Front Row: Vince Reed, Joe Steelman, Bob Gugliami, Jim Vendetti, Jim Duran, Jack Kelley, Bob Pisker, Joe Stampone, Fred Morris, Larry Busto, Bruce Reiprich, D. Delaney. Back Row: Lefty Ervin, Gene McDonnell, John Scalla, Tony Newschal, Sam Canone, Larry White, Tony Chapman, Joe Stallings, John Wiseman, Bob Sarcewicz, George Case, John Bisco, Tom Filer, Dan Barber, Ted Detrick.

BASEBALL

LaSalle		Opponent
4, 13	0, 0	Western Kentucky
0	1	Niagara
13	3	Olivet
6	3	Kentucky Wesleyan
5	2	Niagara
18, 11	8, 7	Brooklyn
5, 11	7, 0	West Chester
7	2	Widener
4	6	Rider
6	8	Villanova
12	8	Phila. Textile
17	5	Drexel
2, 3	11, 4	Temple
14, 8	7, 5	Hofstra
10	6	Drexel
4	13	Penn
3, 0	8, 2	American
12	14	Villanova
7	6	Glassboro



CREW





FIELD HOCKEY

LaSalle		Opponent
0	3	Beaver
0	9	Chestnut Hill
0	1	Phila. Bible
0	6	St. Joseph
0	1	Villanova
3	3	Penn State, Ogontz
3	0	Penn
0	3	Bucks County
0	3	Widener

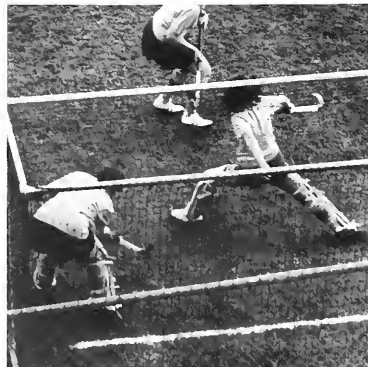



Back Row - E Lambert, Ass't. Coach, E Snell, Coach, M. Agness. Manager. 2nd Row - K Trout, D Talbert, J. Blanco, J Heintz, M. DePaulo, M. Matthews, L. Pollio, M Wisbach, Front Row - J. J. DiPaulo, A D'Innacenno, S Harper, D Zarkarian, M. McGettigan, K. Harper





INTRAMURALS



Front Row — J. Carballo, T. Elmer, J. Vendetti, T. Vacco, M. Patterson. Back Row — J. Avato, G. Longstreet, M. Grimm, B. McGinley, P. Rush, T. Vane, A. Bosco, M. Keegan, B. Sarcewica, F. Cattie, J. Grace, M. Jankowski, P. Malloy.



Front Row — J. McGill, R. Guerin, K. Kraft, E. Donahue. Back Row — J. Hentz, T. Zembower.



Front Row — B. Pisker, T. Filer, L. Basto, T. Gillespie, P. Coady, M. Matuskowitz. Back Row — G. Adams, R. Stamko, H. Klesyuski, R. Lord, T. Monaghan, H. Surkin, M. Ledvig, B. Bryers, M. Plummer, G. Mercogliano, P. Sarcewitez.



P. McCarthy, A. Desjardin, E. Cody.



SOCCER



Co-Captain Rick Hoffman



Shot on goal by Bill Powell



Jim Coleman



Greg Fitzgerald

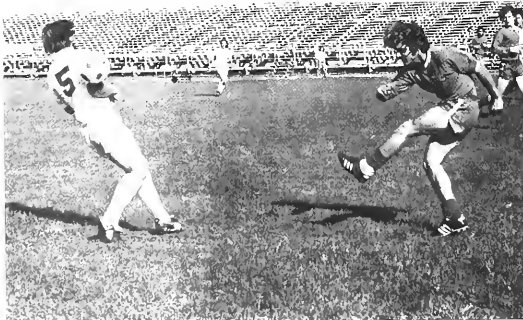

Co-Captain Bill Powell



Jerry Franklin



All-Star Bill Powell

ISC		Opponent
0	1	Penn
4	0	Lehigh
0	1	American
2	3	Drexel
1	1	Lafayette
1	0	Temple
1	2	St. Joe's
0	5	Phila. Textile
2	0	Rider
8	1	Hofstra
3	2	West Chester
1	2	Haverford
7	1	Villanova



All-Star Jerry Franklin



Jerry Franklin



Mike Churchville



Jim Linus

All Star Vince Kelly

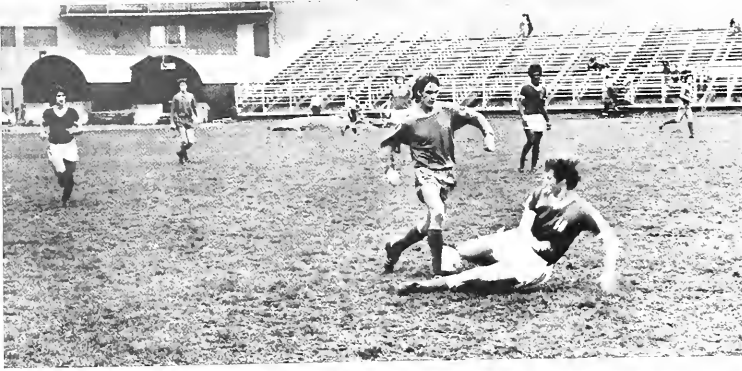

Paul Simon

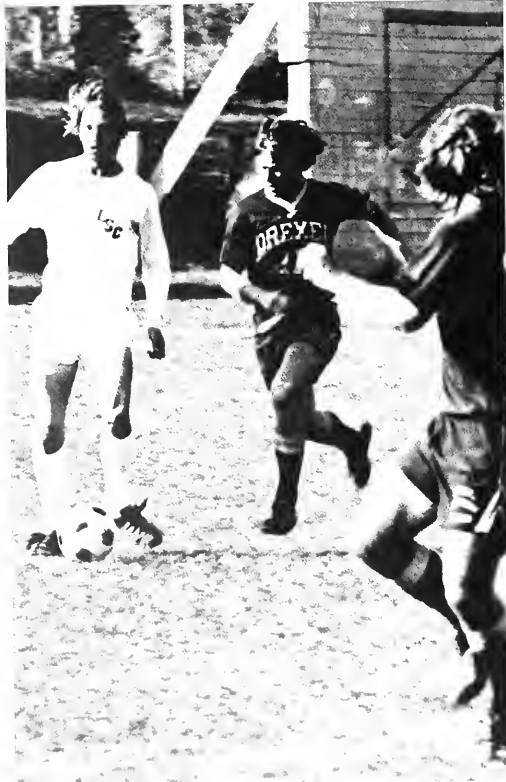

Vince Kelly



Andrew Grivnovics

Bill Powell



Greg Fitzgerald



Jim Coleman and Bill Powell



VOLLEYBALL



LaSalle
15
15
5
7
15
13
15
15
15

Opponent
Chestnut Hill
Chestnut Hill
Temple
Temple
Villanova
Villanova
Villanova
Cheyney
Cheyney

Back Row — M. Kriebel, Coach, C. Williams, N. Kramer, A. Magaritz, M. Jost. Front Row — J. Tharn, P. Zabo, M. Pantano, S. Sykes.

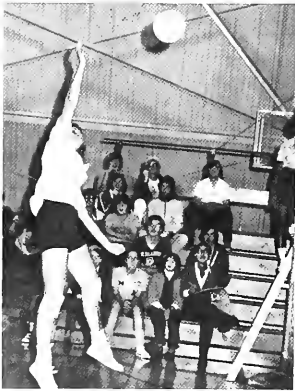

TENNIS



LaSalle		Opponent
5	0	Cheyney
0	5	Villanova
1	4	Bucks County
0	5	Rutgers

Back Row - C. Bontacci, E. O'Hara, C. Clarke, Coach, L. Hud, J. Haegle. Front Row - R. Jones, P. O'Hara, E. Volz.

WOMEN'S SWIMMING

LaSalle*		Opponent
64	76	Widener
64	57	Swarthmore
65	64	Temple

*Games to January 31



Back Row - D. Lamb, S. Rudit, B. Felinski, J. Smith. Front Row - B. Thornton, G. Muessig, K. Duffy, D. Dempsey.

CROSS COUNTRY



Mark Conlin



Richard Stevens



John Kurhart

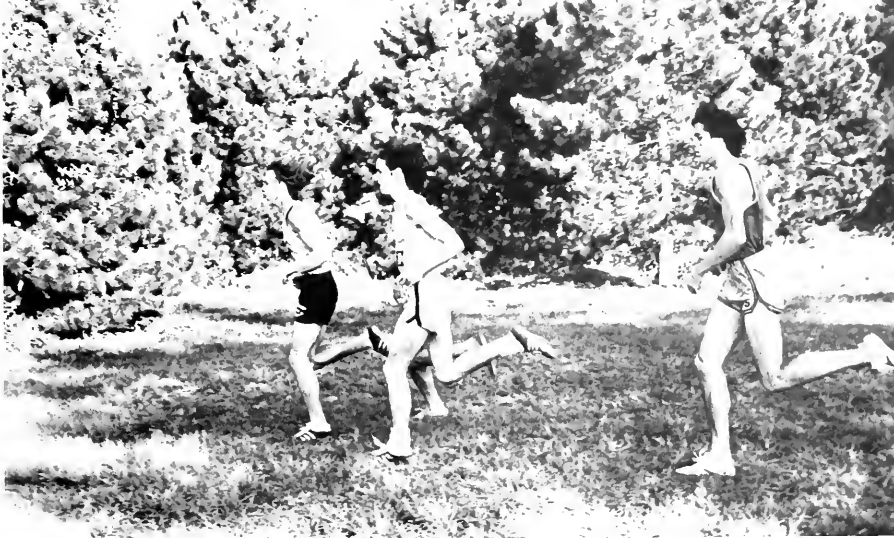

Mark Conlin



Paul Morrison



Richard Stevens



Paul Morrison

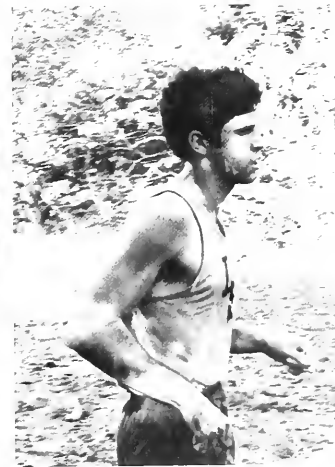

Jim Zurbach

LaSalle	Opponent
45	16 St. Joe's
37	19 American
50	15 Penn
50	15 Lehigh
29	31 St. Joe's
28	27 Drexel
40	19 Temple
43	16 West Chester

ICE HOCKEY



John Naimoli



Captain Bob Misnik



Mike Nasevich

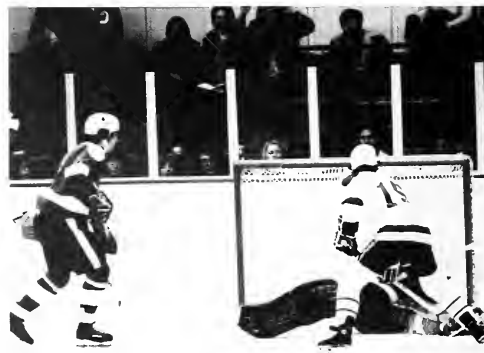

Joe Parkin



Dave Molush



Mike Zarro and Len Sheridan

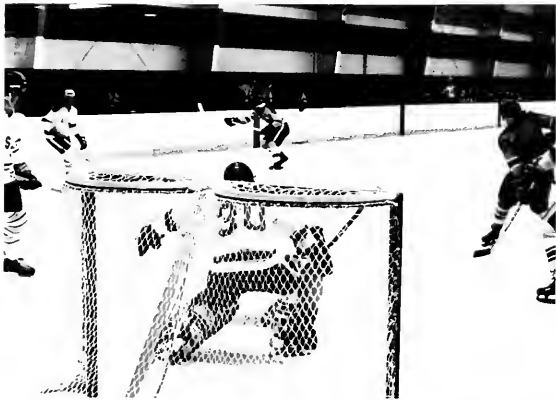

Ron Sansone



Ron Sansone



Steve Marcoe

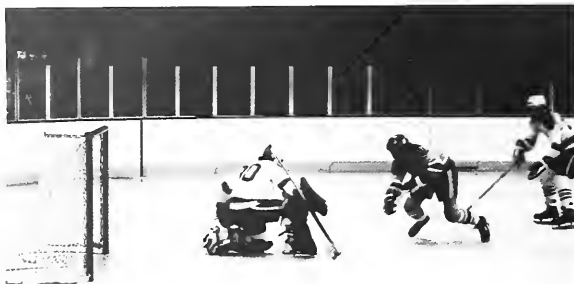

Ron Sansone

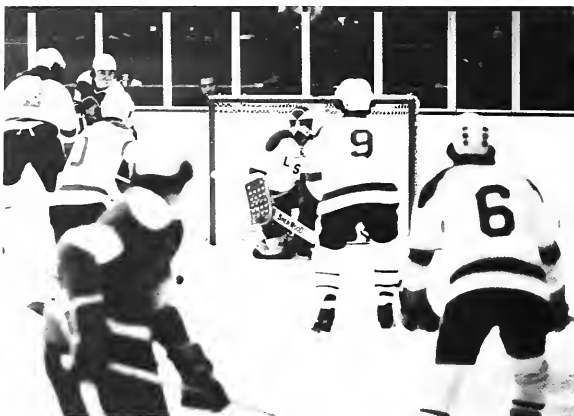

John Naimoli



Dave Cassel



Bill Henrich

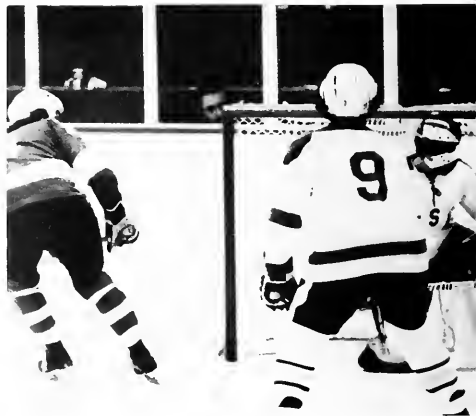

John Naimoli



LaSalle*

1	8
4	1
6	3
3	6
2	3
0	7
2	10
3	4

Opponent
West Chester
Drexel
Phila. Textile
St. Joe's
ANC
Delaware
Franklin & Marshall
Phila. Textile

*Games to January 31



Ron Sansone



Ron Sansone and Bob Orlando



Len Sheridan

WOMEN'S BASKETBALL

LaSalle*

60
67
57
57
83

*Games to January 31

Opponent

73 Temple
25 Widener
79 St. Joe's
50 Rutgers
15 Eastern





Back Row — K. Pahleg, Ass't Coach, N. Kramer, D. Bodnak, L. Hud, A. Magarity, M. Saulcouski, B. Mosser, L. Pinto, A. Scarengelli, Coach.
 Front Row — K. Bradley, K. Pushaw, J. Pendergast, A. Shervin, V. Little, L. Calkins

B
A
S
K
E
T
B
A
L
L



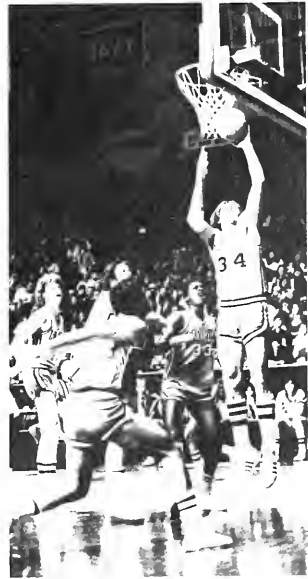



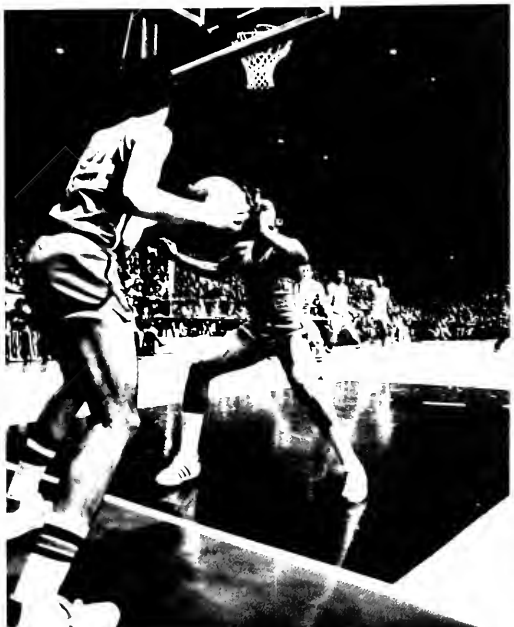







LaSalle
 100
 73
 57
 72
 78
 103
 59
 73
 104
 71
 87
 104
 77
 64
 75
 83
 75
 77
 63
 89

Opponent
 Delaware
 Widener
 Alabama
 Hofstra
 Manhattan
 Canisius
 Texas A & M*
 Kansas*
 Maine
 Michigan**
 Houston**
 Western Kentucky
 Syracuse
 Drexel
 St. Joe's
 Biscayne
 Providence
 Memphis State
 Temple
 Notre Dame

*Jay Hawk Classic
 **Las Vegas Tournament
 Games to February 3





Front Row (Kneeling fro left): John Conners, Tony Plakis, Joe Mihalich, Daryle Charles, Charlie Wise, Barry Brodzanski, and Glenn Collier. Back Row (Standing from Left): Paul Westhead, Head Coach, Bill Michurda, Assistant Coach, Gregg Metzinger, Robert Harvey, Varick Cutler, Donn Wilber, Jim Wolkewicz, Mike Anzin, Dave Ervin, Assistant Coach, and Joe O'Connor

SWIMMING AND WATER POLO

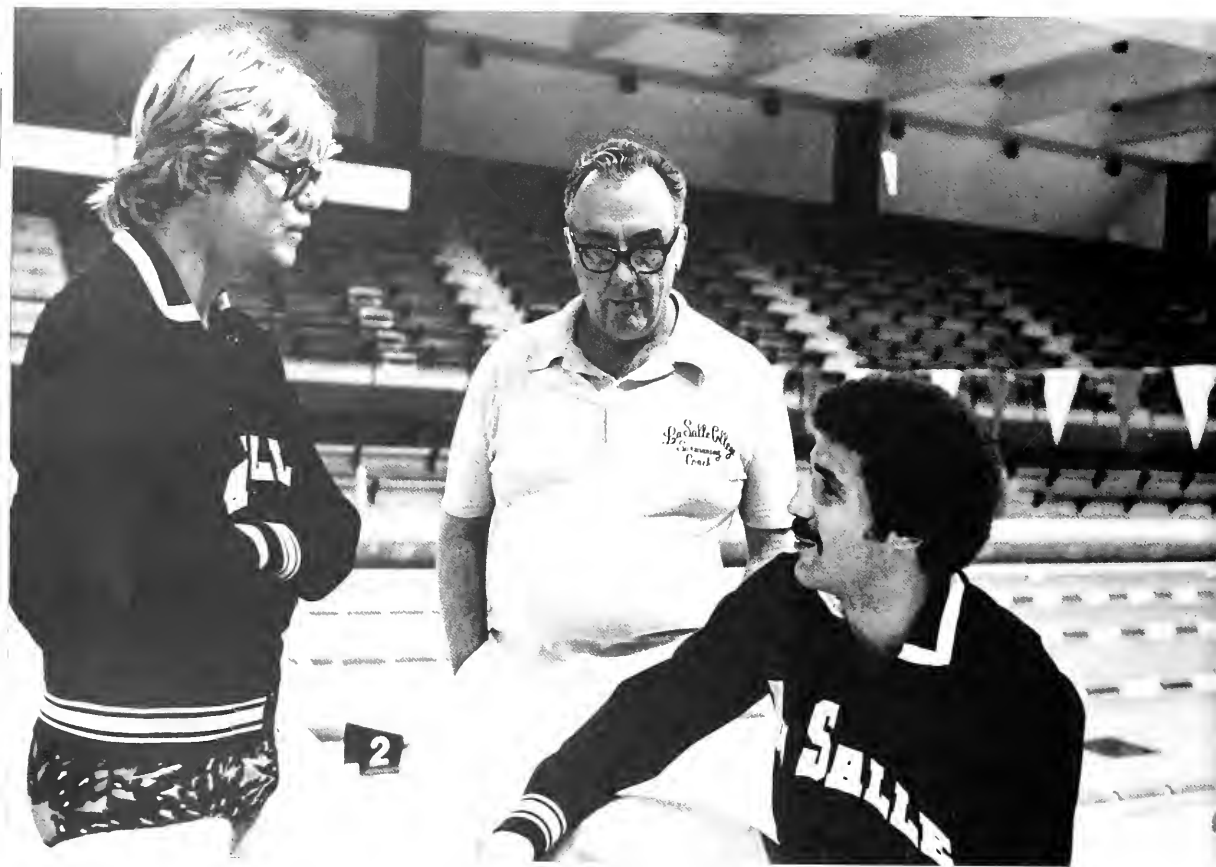

Ray Wallrath, Coach Lumsden, and Gerald Barth



Jeff Hurley, Bill Flookes, Ralph Ehinger

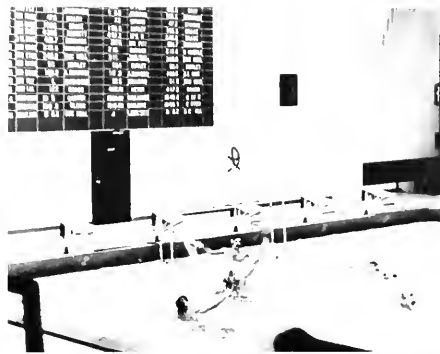

Ron Murphy



Rob Ehinger



Lee Cummings

LaSalle*	Opponent
43	70 Maryland
82	31 Monmouth
74	39 East Stroudsburg
74	38 American
70	41 West Chester
51	62 Villanova
49	64 Penn

*Scores to January 31

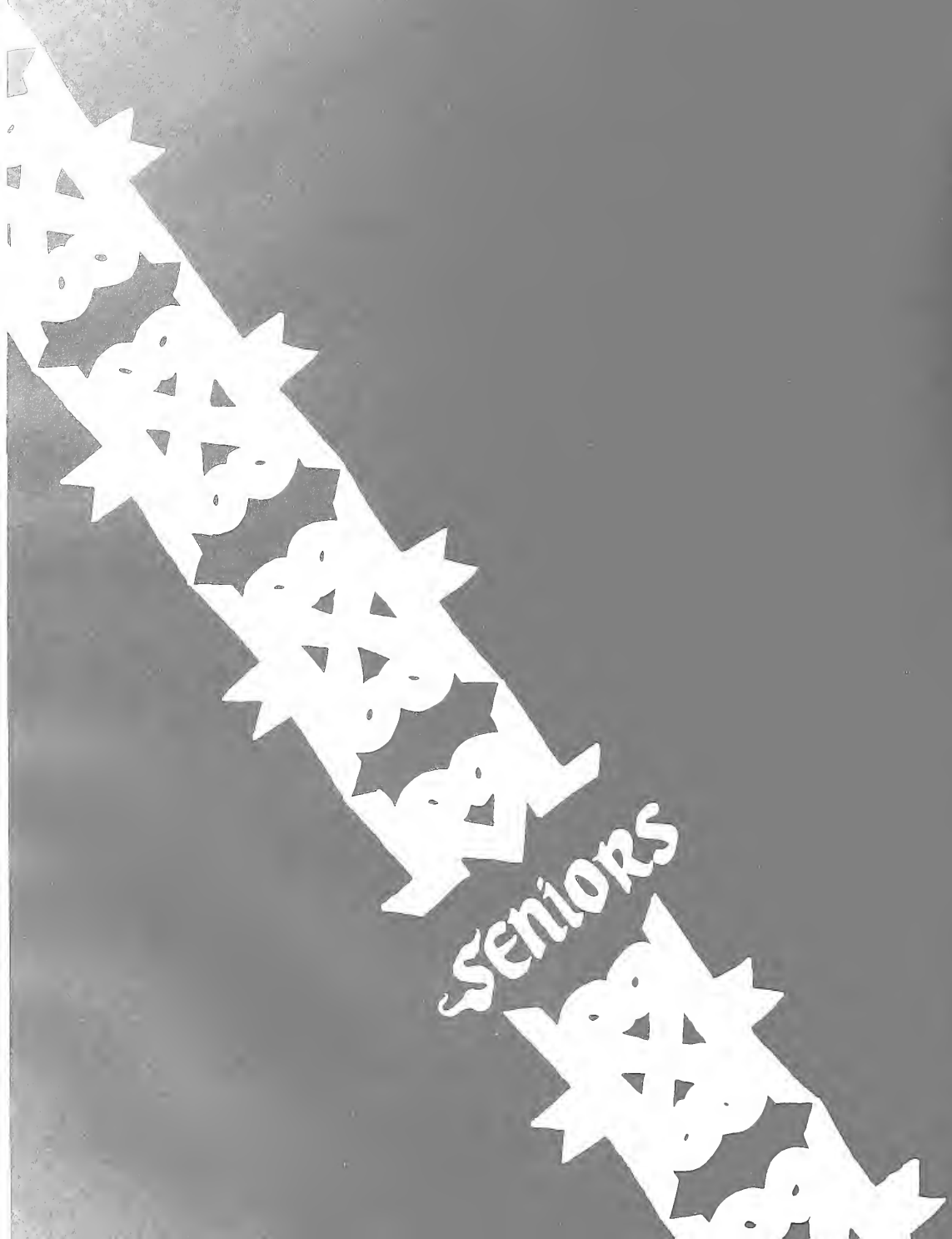

seniors





Mark W. Adams



Robert L. Adams

Stephen E. Agocs

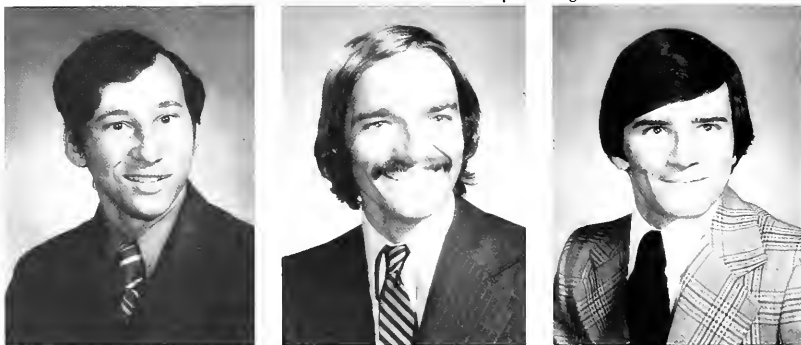

Michael Agogino

John W. Alden

Robert D. Allen



Roberta J. Allen

Robbin R. Alston

Victoria W. Anderson

Robert D. Andrekanic



Gail D. Andrews



Ellwood J. Annaheim



John J. Arent



Roman P. Artymyshyn



Shena W. Austin



James F. Avato



Albert E. Ayes

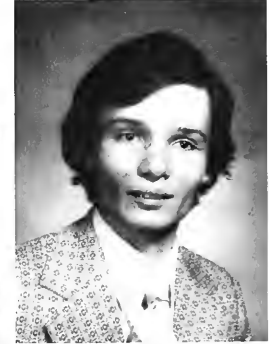

John B. Bacanskas

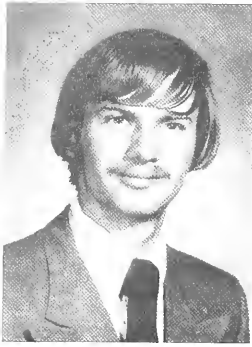

David L. Bader

WXP



Mary M. Baker



Richard E. Baldwin



Jeffrey T. Barnes



Lafayette Barnes



Joan C. Barron



Gerald Barthwehrenalp





Janet O. Bechtle



William Benz



Robert L. Bergbauer



Dennis M. Best



Valerie Bianchi



Ivan C. Billet

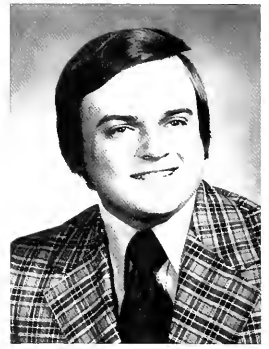

Thomas M. Bissett

Michael J. Blaszczyk



Carolyn F. Boccella



Ralph P. Bocchino



Charles J. Bofinger



George S. Bojaciuk



Patrick B. Bonner

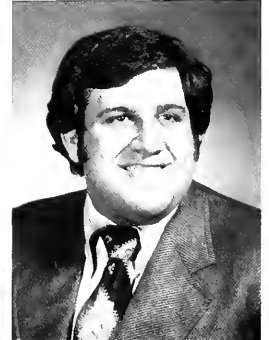

Alfred R. Borzi



Joseph N. Bottalico



Mary Boules



Eileen M. Bowers



Suzanne M. Boyle



Anthony W. Bracken



Denise D. Braden



John J. Brady

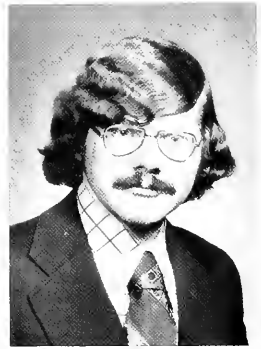

Joseph T. Brady

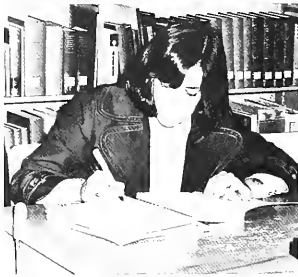

Regina Bralic



Barbara Brann



Benjamin Braxton

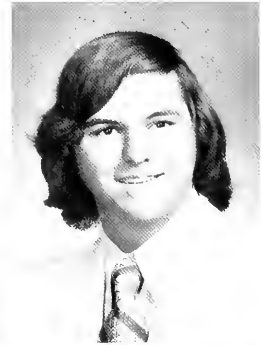

David A. Breen



Carmela M. Brennan



Suzanne E. Brennan



Jane M. Brett



James T. Britt



Hoskins R. Broaddus



Thomas L. Broderick



William R. Brownlow



Claire Bruno



Michael J. Brzezinski



Walter B. Brzyski





Marian B. Buccafurni



Joseph A. Bucci



Barbara J. Buckley



Christopher L. Bukata



Chester S. Bunsick



Joseph J. Bunopastore



Sidney J. Burgoyne



Kathleen P. Burke



Maryregina T. Burke



Joan M. Butler



Frank Buzydlowski



Norman L. Calapristi



Donald Callahan



Arthur J. Calvo



Roger A. Cameroni



Michael Camma



JOBS AVAILABLE

For undergraduates or graduate students.
Part-time. On this campus.



Marian T. Cappello



Jack Carballo



Stephen A. Cardullo



Patrice Carey



Raymond Carey

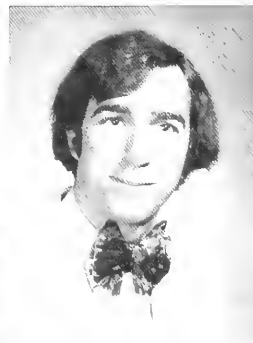

Robert Carney



Minerva Caro



James M. Carr



George E. Case



Alex Celluzzi



Christina E. Carson



Guy A. Catalino



Louis Cerritelli



Michael R. Chapasco



Gary S. Chase



William M. Chepiga



Joan A. Chernuka



Irene Chiavaroli

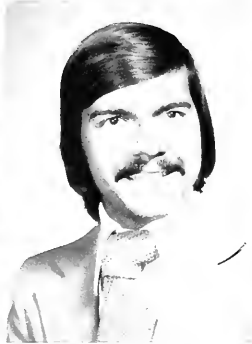

John T. Christina



Joseph E. Chudzinski



Michael A. Cichan



Mary E. Clarke



James J. Clearkin



Thomas M. Cleary



Susan M. Coia



Anthony J. Colletta



Thomas P. Collins



Dorothy A. Conaty



Christopher G. Conley

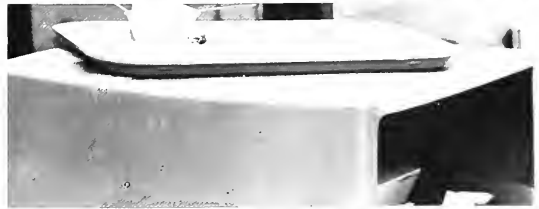

Frank J. Connor



Mary C. Connor



Mary F. Connor

John J. Connors

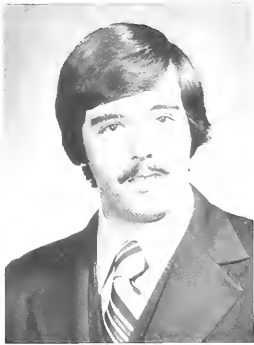

Terence J. Connors



Keith A. Conrad



James R. Cook



Paul Corrigan



Philip S. Cosentino



Samuel Coyiuto



James E. Coyle



Robert Coyle



Andrew Crane



Bro. John M. Crawford



Charles Cristy



Regina M. Cudemo



Robert J. Cunningham



Thomas R. Curry



Dennis Dalessandro



Mary F. Dajis



Gregory Daulerio



Melva P. Dawson



Patricia G. Day



Michael F. Deal



Gloria J. Deangeles



Anthony Deangelis



Robert E. Delany



Frank D. Delaurentis



John A. Delroccili



Frederick M. Deribas



Juan J. Derojas



Robert E. Desmond



Edwin J. Detrick



Patricia M. Dever



Regina E. Diascro



Donald A. Dilenno



Thomas L. Dilello



Anne M. Dikon



Arthur Dimitri



Julie J. Dipaola



John Dipompeo



Anita L. Disandro



Melvin J. Dodson

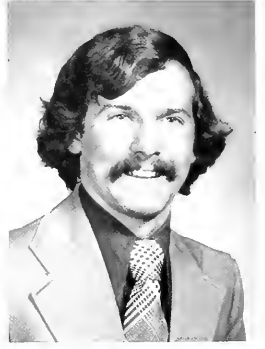

James T. Dolan



Charles F. Dombrowski



Dennis M. Donahue



Rebecca A. Dondero



Robert J. Donovan



James P. Doran



Charles J. Dougherty



Daniel L. Drago



Patricia M. Dressel



John F. Dreyer



Patricia M. Dronson



Vincent R. Drummond



Margaret E. Dubeck



Edward F. Duffy



Donna M. Duncan



Barbara A. Dunn



Kevin P. Dwyer

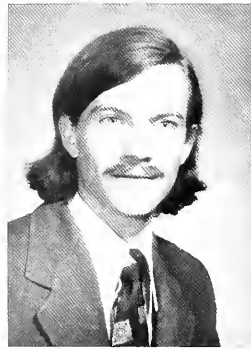

Peter J. Dwyer



Michael Dziewit



John M. Egnor

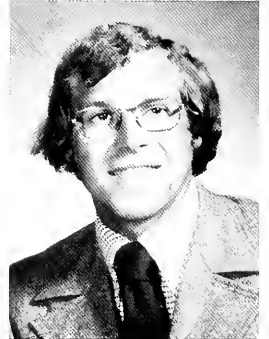

Thomas C. Elchenko



Frederick Engelmann



John A. Esposito

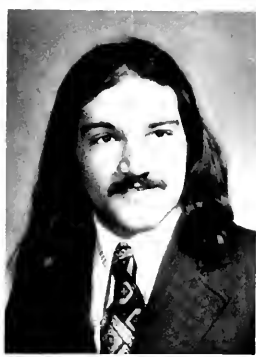

William Exley



Carmen R. Faia



Joseph R. Fares



Monica M. Farrell



Patricia J. Farrell



Anita M. Fedak



Maryann B. Feeley



Beth F. Felinski



Rosemarie Fenderson

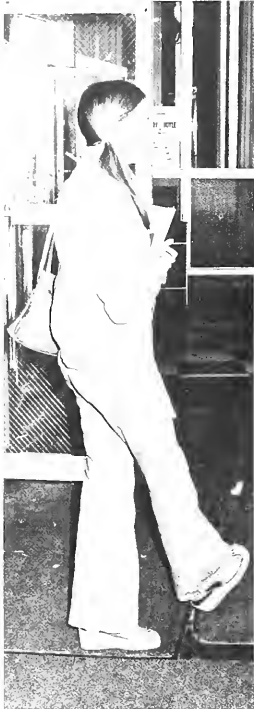

Kevin J. Fenerty



Jane A. Ferry



Lorena A. Filosa



James W. Finegan



John M. Finlayson



Rosemarie H. Fischer



Helen M. Fitzgerald



Edward J. Fitzpatrick



Margaret M. Flanagan



Karen E. Fleischer



Desayer A. Fleming





Patrick J. FnPiere

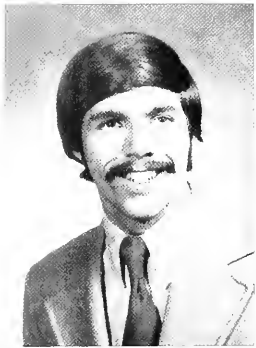

William C. Ford

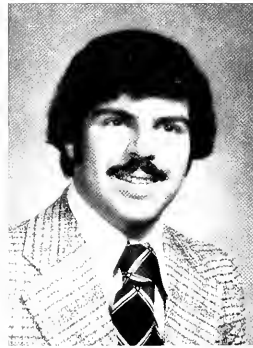

Jacob Form



Kenneth M. Foti

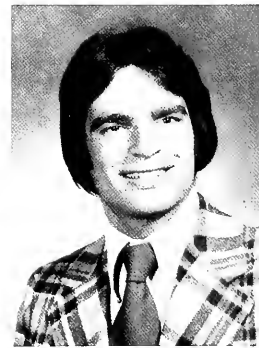

Alan L. Frank



Charles R. Fredericks



James P. Freyer



Charles J. Fritz



William C. Fuhs



Michael R. Gabai



Mary Gairo



Kevin Gallagher



William J. Gallagher



William T. Gallagher



Frank J. Gangemi



John J. Ganister



Francis P. Gannon, Jr.



John E. Garson



Thomas F. Garvey



James A. Gatter



Stephen J. Gaul

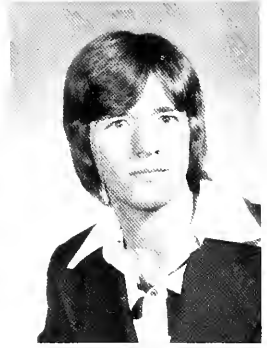

Michael Gavanus



Richard Gawarzewski



William A. Geiger



Paul J. Geist



James M. Gercke

PLI
EN
QUI

SO
P
BEV
PER



Mona B. Getzes



Antoinette Giampaolo



Randy J. Gilgore



Susan M. Gilmore



Joseph A. Ginkewicz



Maria L. Gioquindo



Gaetano Giordano



Robert J. Giuliano

SE
ER
TLY

RY-N
OD O
RAGE
TTED



N. Lawrence Gladnick



Charles W. Glantz



Michele J. Glodek



William J. Golden



Warren P. Goodrich



Joyce M. Gray



Kathleen M. Gray



Anthony M. Greco



Margaret C. Green



Steven J. Green



Irene S. Greenberg

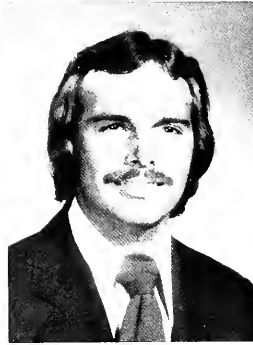

John F. Greenly



Mariane M. Greenwood



Carolan K. Grimes



Mark D. Grimm

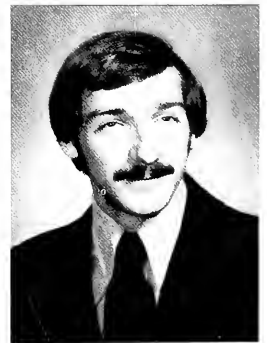

Edward M. Grostas



Philip Grutzmacher



Joseph G. Gulla



Neil Gutmaker



Joseph A. Haas



Pamela J. Haas

Anthony J. Hagan



Theodore Haldis



Christine M. Halpin





James E. Hamilton



Ronald Hamilton



Katharine M. Hammeke

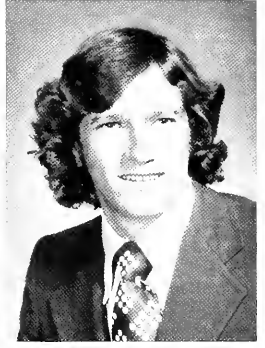

Brian A. Hanes



James J. Hansberry

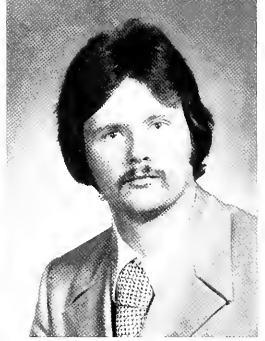

Paul A. Hanson



Mark Harkins



Jacquelyn A. Harper



Sallyanne F. Harper



Harold J. Hartman



Karen A. Harvey



Gerald Hathaway



Marilyn A. Hauser



Robert J. Heck



Henry M. Hejnar

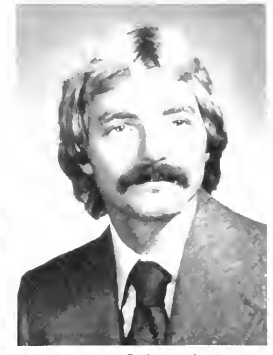

Steven D. Hemmig



Kathleen Herron

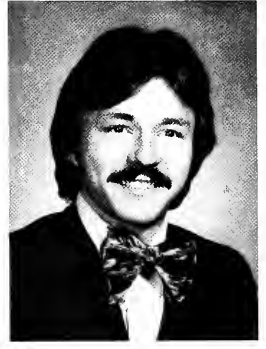
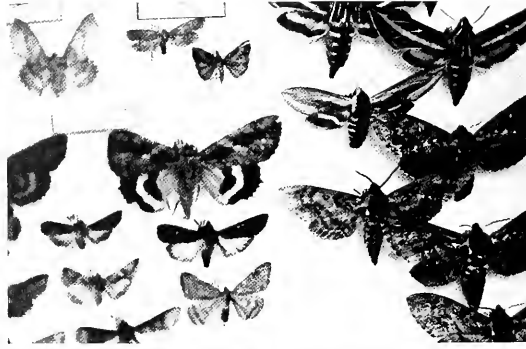

Joseph E. Higgins



Mary A. Higgins



Gary M. Hoag



Edward B. Hoffman

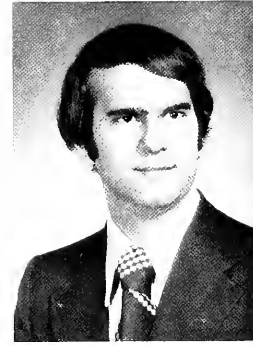

Lawrence Hoffman



Richard Hofmann

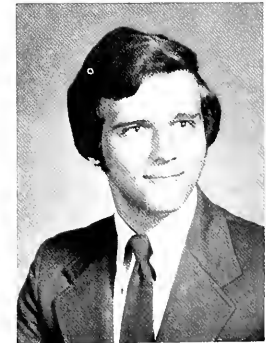

Charles M. Holdsworth



Daniel G. Holmes

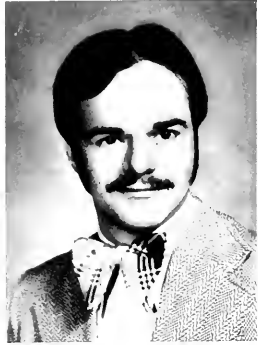

Brian Holt



Robert M. Holtzin



Nate Holtzman



George T. Horan



Stephen M. Howard



Christine Hud



Denise Hudson



Joan B. Hughes



Jeffrey Hurley

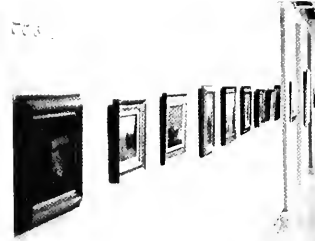

Martin A. Infanti

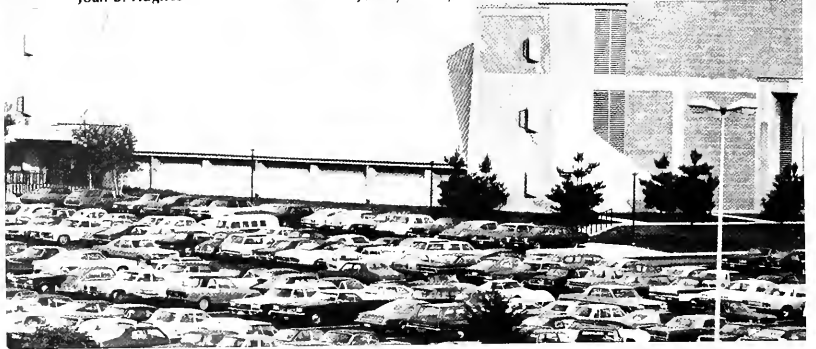

Francine Jackiewicz



Helen E. Jackson



Allan M. Jaffee



Oleg Jakubowicz



Judith Jandghari



Paul R. Janson



Stephen A. Jaskiewicz



Michael F. Jaster



Pamela S. Jelen



Bryant Jenkins



Margaret M. Johnson



Michael J. Johnston



Gregory P. Jonczak



Mark J. Juliano



Jonathan Julius

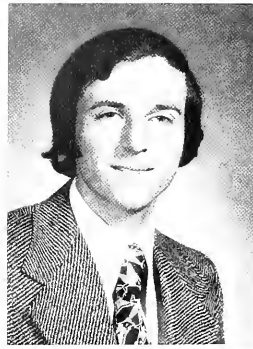

Joseph E. Junod



Joseph W. Kaiser



John C. Kalinowski



Edward F. Kane, Jr.



Kathleen F. Kane

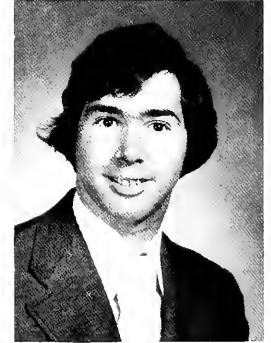

Robert A. Kaplan



James G. Kardas



Michael S. Katz

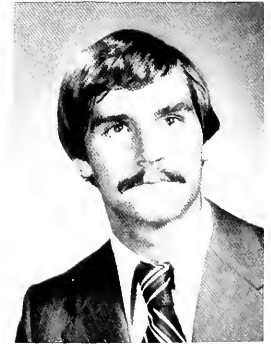

Thomas H. Kaufman



Anne P. Kearney



James V. Keenan



Ted M. Keller



Rita M. Kelley



James M. Kelly



John W. Kelly



Thomas P. Kelly



James J. Kennedy



Maryanne C. Kennedy





Terance P. Kennedy



Carl E. Kern



Suzanne King



Dennis Kirschenmann



Jay M. Kleinman

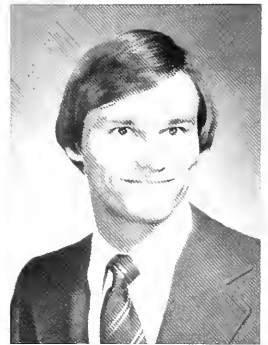

Mark R. Klingensmith



Gregory J. Kochanowicz



Janet T. Kohlbecker

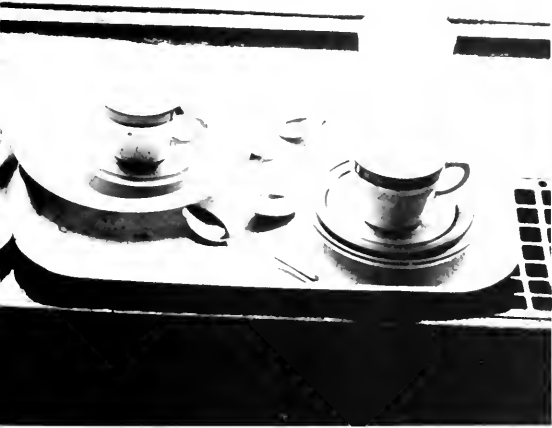

John J. Koslosky



Stephan J. Kosmorsky



Stephen M. Krason



John Krill



Robin Kroll



Jeffrey S. Krum

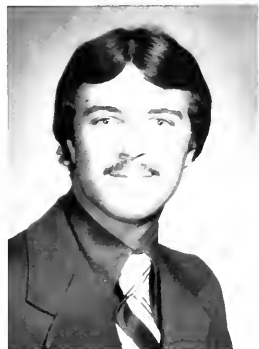

Louis F. Kuhn



Patricia Kurfuerst





David Kurlander

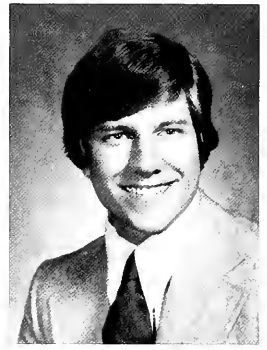

Lawrence S. Kviklys



Paul P. Lach



Arthur Lamon



William Lanzetta



Donald E. Laskowski



William S. Lewis



Steven J. Lichtenstein



Edward Lindsay



John W. Lockard



Michael A. Locke



Adrienne M. Logue



Eileen F. Logue



Maryanne M. Longshore



Richard B. Lowe



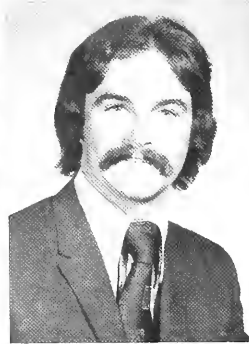

Thomas J. Lowery

Doris R. Lurwick



Charles F. Lustick

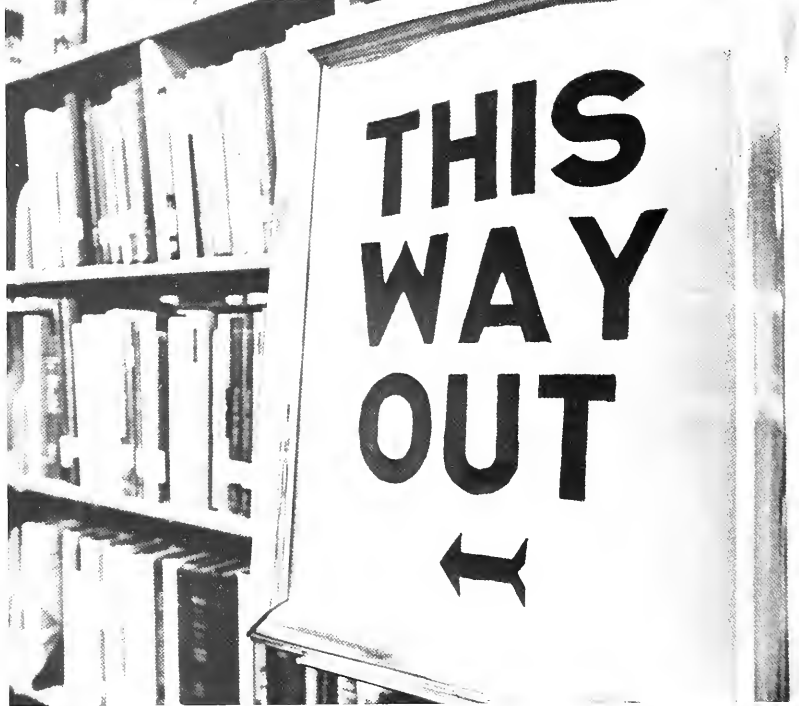

Anthony J. Macchia



George T. Macconnell



Edward J. Mackel



Michael S. Macleish



Marguerite C. Madden



Catherine M. Maher



Timothy Mahoney



Donald L. Malizia



Francis T. Mallon



Ann T. Malz



John R. Manning



Harvey F. Manus



Audrey M. Marchese



Linda A. Marchese

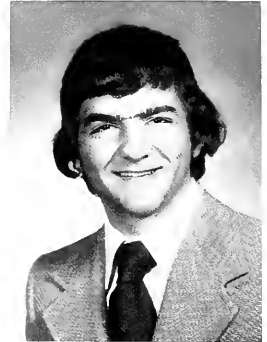

Stephen T. Marcoc III



Barbara M. Marro



Kathleen A. Martin



Michael F. Mason



Karen L. Matczak





James M. Matour



Michael A. Mattei



Virginia J. Mayer



Terrence G. McAdams



Robert McAllister



Michael K. McCann



Francis J. McCarthy



Mary K. McCarthy



Patricia McCool



Kevin J. McCracken



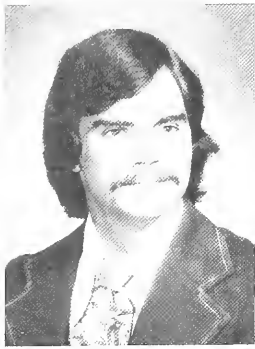

John H. McDevitt



Katherine McDonald

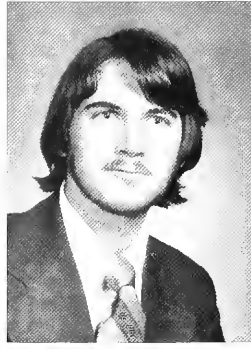

James P. McDonnell



Joseph McGee



Marianne F. McGettigan



Thomas I. McGinn



Anne M. McGinnis



Eileen McGlone





Kathleen McGlynn

Connie M. McGowan

Kathleen M. McGroarty



Margaret M. McGuire

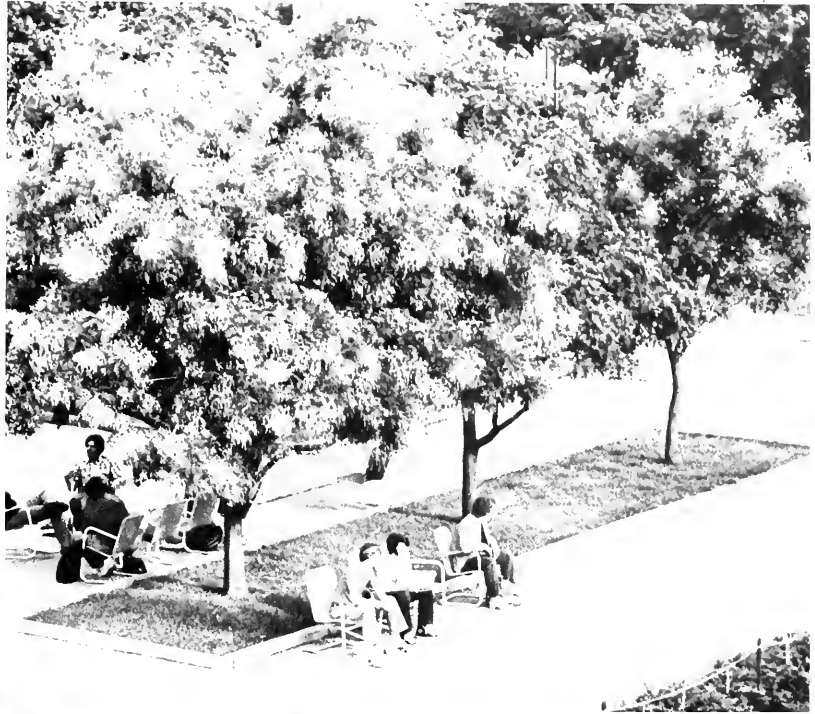

Maureen P. McGurk



Kim A. McKain



Daniel McKee



Margaret McLaughlin



J. Mark McLoone



Diane R. McMonagle



Maureen J. McNally

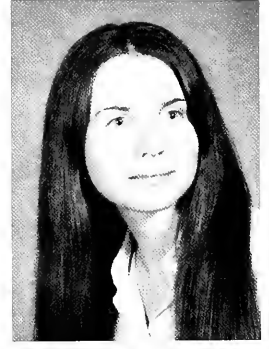

Marian McNamara



Charles P. McNeely



Donna G. McNeill



Denise C. McTaggart



Eleanor K. Medvic



Dolores Menzel



John J. Merrick, Jr.



Edwin H. Merrill



Marybeth A. Mihalich

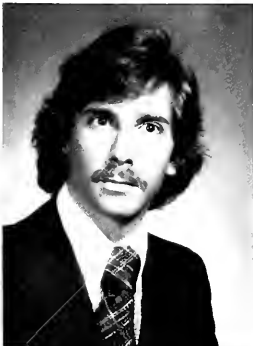

David C. Miller



Gale M. Miller



Irwin D. Miller



Mary E. Miller





Shahab Minassian



Carolyn Molinari



Carol Monastra



Dorothy M. Moore



Christopher J. Morell



Karen M. Morinelli



Paul R. Morrison



Patricia Moses



Glen Moton



Virginia M. Muessig



Susan A. Mulholland



Gerald J. Mullin



David P. Murawski



James P. Murphy



Edward P. Murray



Marylou Mussoline



John S. Naimoli



Sam Nagelberg



Rosemarie E. Newell



Frank T. News



Michael A. Novick

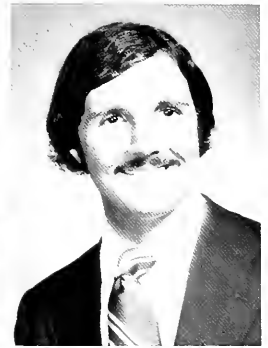

Gregory M. O'Brien

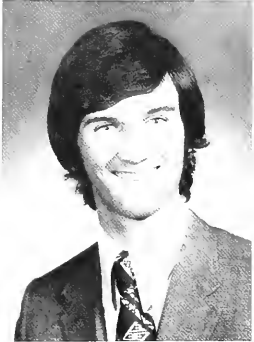

William J. O'Donnell



Johnson Ogunfidodo



Eileen C. O'Hara



Sheila M. O'Hara



Florence M. O'Mara



Thomas Omensetter



Dorothy C. Onstead



Dolores J. Orth



Patricia A. Osborne



Constance Oskowiak



Joseph P. Otto



John A. Pagliei



Maryann F. Pantano



Salvatore A. Paporone



Ann S. Pappas



William F. Pearson



Joseph J. Pero



William T. Piccone



Kathi D. Pickens



Francis J. Piecyk

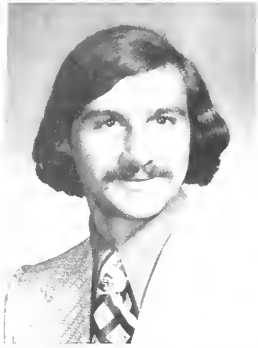

Gregory C. Pierce

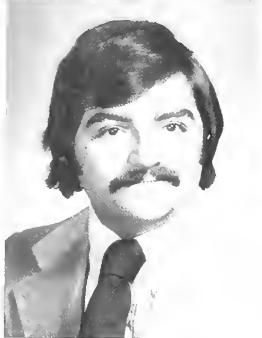

Mark D. Pilla

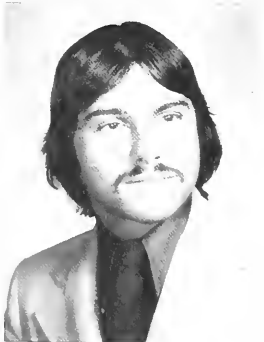

Carmen A. Pilon



Iris S. Pincus

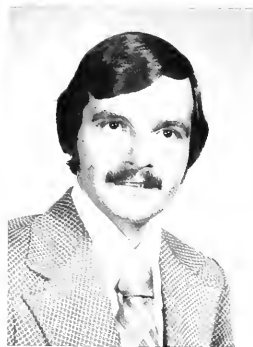

Donald J. Pinder

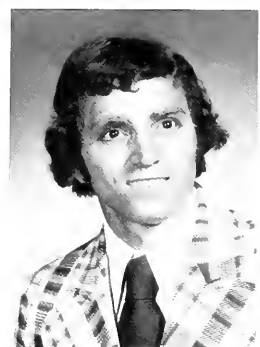

James G. Pirolli

WE D.J. SCHEDULE

TIME	MON	TU	THUR	FRI	SAT	SUN
9:30 - 10:30	M DEVINE		W FELZ	J. O'TOOLE	M. JONES	M. SANDRINO
10:30 - 11:30	L. HARRIS		B. JOSEPH	D. TIERNY	M. WAGNER	
11:30 - 12:30	T. MALLEN	J. TROTT	T. LAUCHNER	G. TRACHTENBERG	T. SCAMMILLI	J. PERRY
12:30 - 1:30	S. MORGAN	R. GEAR	V. KONIECZNY	D. DONAHICO	D. SIEGEL	J. CONNELLY
1:30 - 2:30	D. JOSEPH	R. GIBSH	M. STANDEWICZ	J. SCHWARTZ	M. GIORRANI	K. FOLEY
2:30 - 3:30	J. LEWIS	G. HANLON	SPECIAL	G. KODRANSKI	R. BOBATH	M. CODARIO

ANYONE WHO IS ON THIS SCHEDULE AND HAS NOT YET BEEN TRAINED MUST CONTACT JOAN GRACE, EITHER AT THE STATION, VIS-2442 OR IN HIS DORM - ST. DENIS - RM. 102 - VLN-3222 IF I DON'T HEAR FROM YOU, I'LL GET SOMEONE ELSE. YOU'VE GOT 'TIL THE END OF THE MONTH ANYONE WHO GETS IN THEIR NITINE OR JOHN



Anthony F. Pizzuti



Robert Poiesz



Julia G. Pollio



Laura B. Pollio



William Powell

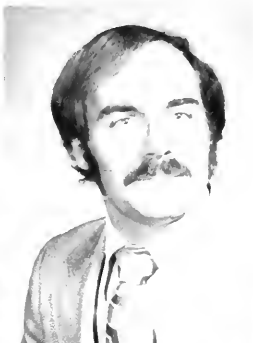

Richard T. Preiss



David V. Preski



Arthur J. Pyron



Terrence M. Quigley



James J. Quinn





Rosemary Quinn



Rosemary A. Rabbitt



Carmen W. Raddi



Randolph V. Ragsdale



Isabelle Rahill



Mitchell Raisman



Ann Reinhardt



Charles G. Resch



Richard K. Rettig

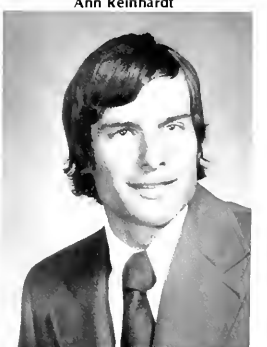

Thomas W. Reynolds



Daniel M. Rice



Theresa Ridgway



Linda Riviezzo



Marie A. Pomanick



Christine L. Romaniw

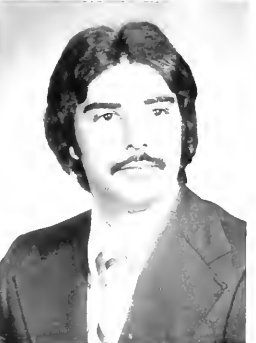

Nicholas M. Rongione



Wayne Rosen



Stuart B. Rosenberg



Craig Rothman





Colleen M. Ruane



Andrew J. Rudick



Frances J. Rumaker

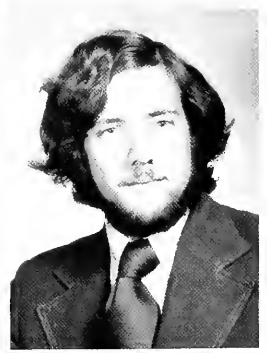

James P. Rupp



Patrick F. Rush



Dennis W. Rutkowski



Joseph Saboe



Eric F. Sack



Jerel P. Saltzman



Domenic Sanginiti



Roseann C. Sansone



Joseph J. Santorone



Gary J. Sawyer

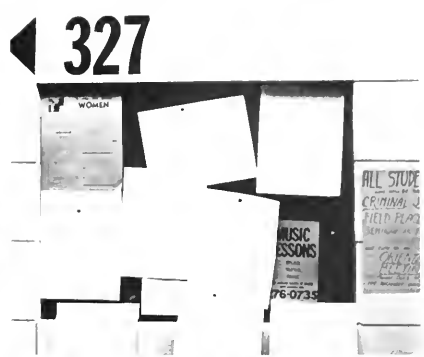

Ernest P. Scalzo



Anthony Scancella



James Scanlin



John J. Scanlon

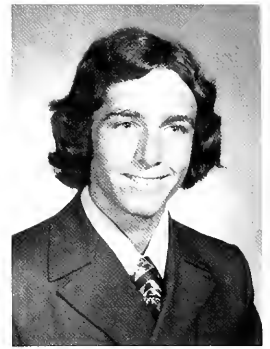

Gerald J. Schlechter



Raymond Schutzman



Michael J. Schwartz



Linda C. Schwarz

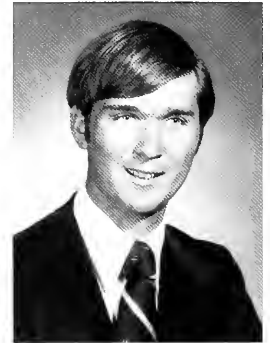

Charles F. Scott



Eugene L. Scotti



Diane M. Sendlinger



David Shapowal



Albert M. Sharin



Thomas F. Sharkey



Kathleen M. Shaw



Thomas P. Sheeran



Anne M. Shervin



Mary T. Shriver



Randall E. Siller



Anthony J. Slavinski



John A. Smaldone

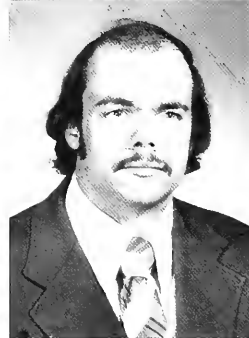

Anthony Smith

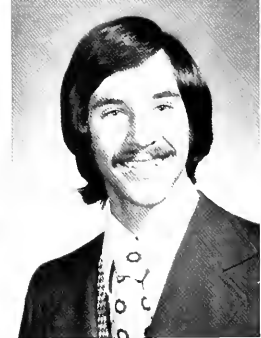

Joseph J. Smith



Paul M. Smith



Albert J. Soliday

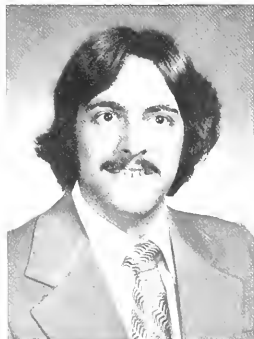

Mark B. Solinsky



Benjamin Sorkin





Barbara A. Spaulding



Lenora M. Spina



Katherine R. Stacy



Bruce J. Stamm



Susan M. Stankard



Jeanne Starr



Brian J. Stenger

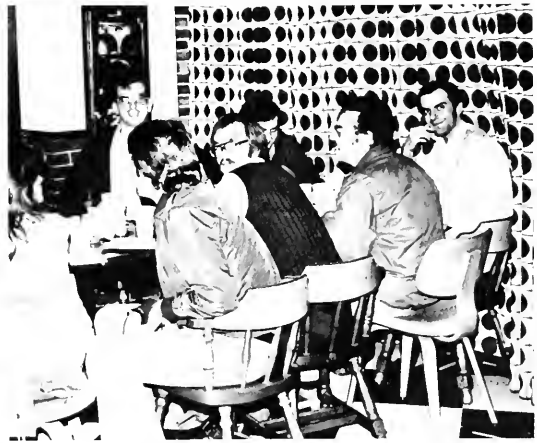

Mark R. Steuer



Gary J. Stever





Francis A. Stinson



Celie A. Stout



Stanley A. Strauss



Michael Stripo



Francis L. Strocen



John M. Sukosky



Harry J. Sweeney



William M. Swenson





Richard L. Swerdlik



Marie A. Szymendera



Robert L. Tanner



Vincent P. Tarsitano

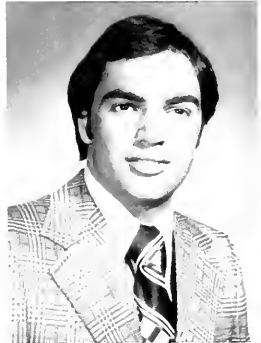

John K. Taus



Anna M. Tenaglia



Lawrence A. Tepper



Paul A. Terpeluk



Mary T. Them



James Thompson



Mike K. Thompson



Marybeth Thornton



Albert Thorp III



William J. Tierney



Michael P. Tirrell



Edmund P. Tkaczuk



Mark H. Foal



Maryann Tobin



Mark C. Tomczak



Jay R. Toms



Michael R. Toner



Arthur Torrance



David M. Trichtinger



Joseph T. Turco



Philip A. Tusio



Thomas J. Tustin



Judy Vanbuskirk



Frank J. Vernioia



Francis X. Viggiano



Elaine T. Vitello



Lisa A. Vittese



Frederick P. Volk



Thomas Vollberg



Edward H. Voves



Charles J. Walkowiak



Raymond J. Wallrath



Carol Walton



Daniel J. Ward



Andrea Washington



Robert H. Waters

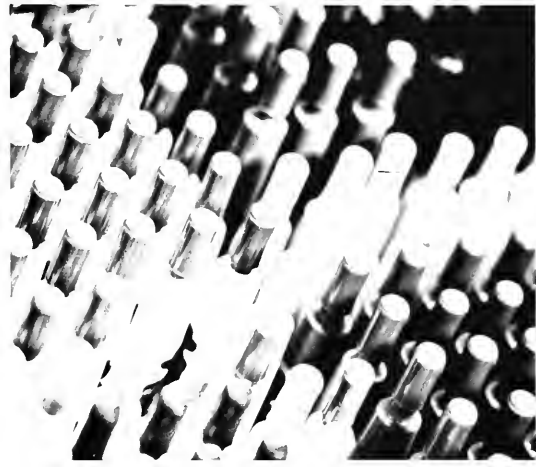

Lawrence S. Weigand



Kevin M. Weinstein





Diane Wilmanski



Ella Wishnoff



John R. Wisniewski



Richard J. Wojnicki



Andrew B. Woldow

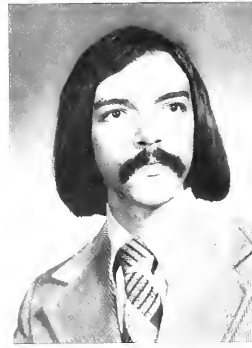
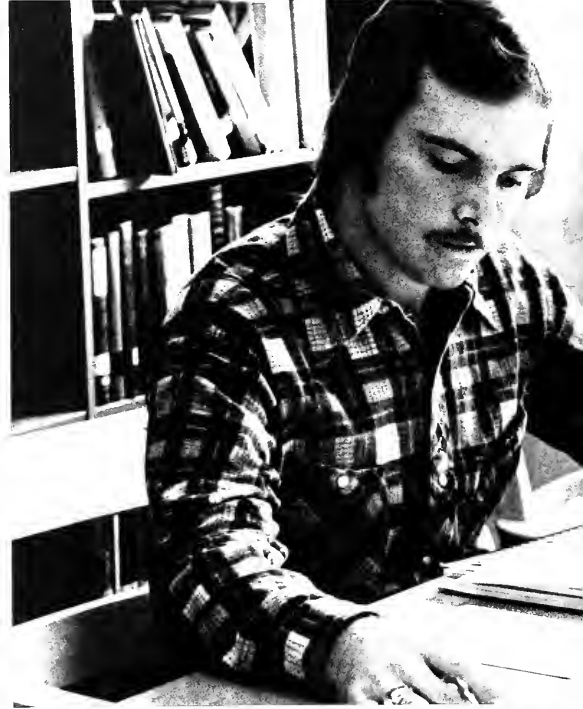

John Wolodzko



Michael J. Woodward



John J. Worthington



Michael Wozniak



Charles Wright



Ricardo Yabut



John G. Young



Joann A. Zajdel



Paul F. Zakulec



Ronald W. Zartarian



Thomas A. Zelante



John A. Zelinsky



Elisa M. Ziccardi



Jeffrey I. Zimmerman



Marc Zipper



Nicholas Zwarych



David Zwolak

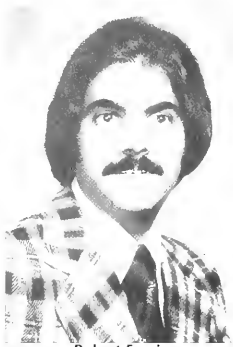

Robert Furgione



Deidre McCauley

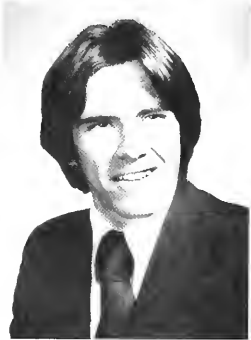
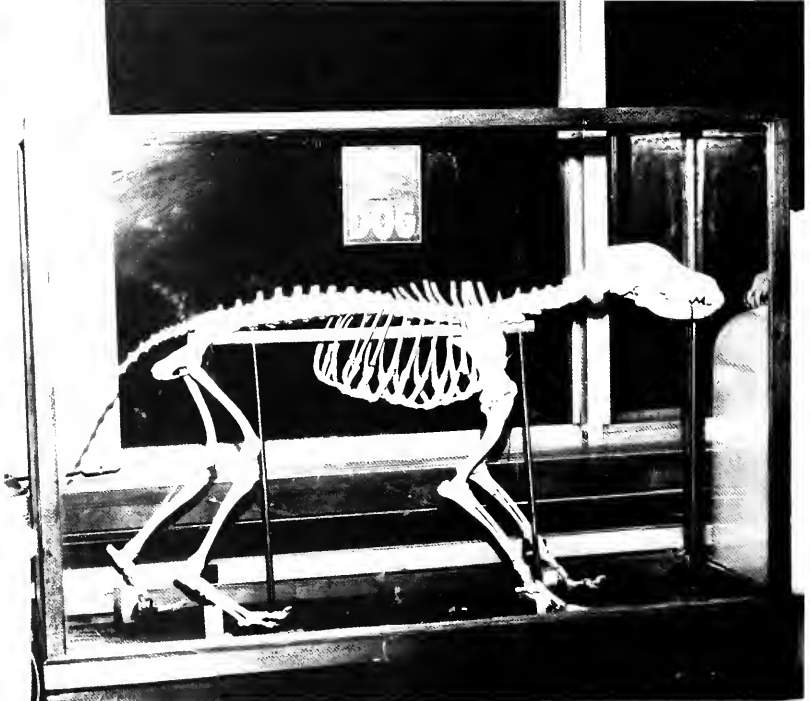

Kevin McKeon



Teresa A. Naughton



Barbara Shelton



Mike Ventola



John Waldner

EVENING DIVISION



Dennis Afflerbach



Nicholas Ambrosini



William Anstock



Welton Atterbuty



William Baily



Charles E. Barry



Hannah Borden



Paul Bowen



Ronald Bowers



Marvin Bray



Roger Brown



Yolanda Brown



John Byrne



Samuel Caldwell



Robert Campbell, Jr.



Robert Campbell



Richard Cancelliere



Chico Cannon



Ronald Carey



John Christian



Lawrence Clevestine



Thomas Colajezzi



Bruce Colucci



Vincent Comfort



Ronald Costa



James Costello



Edward Craig, Jr.



Linda Curto



Suzanne Davenport



Barry Davis



George Davis



Susan Davis

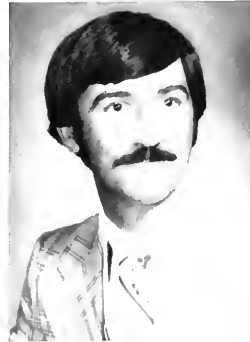

John Deal



Robert Deaven



Kathleen Defeo



Carol DiBattiste



Jesse DiFranceisco



Charles Dougherty



Joseph Dougherty



John Edwards, Jr.



James Erickson

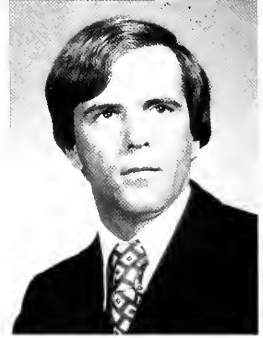

Dennis Esterline



Judith Fiume



Joseph Foley



Pearl Frazier



Gail Gallagher





James Gallagher



John Gallagher



Thomas Gedman



Edward Giannotti



John W. Gill



Joseph Gillespie



Grace Goggin



William Granville

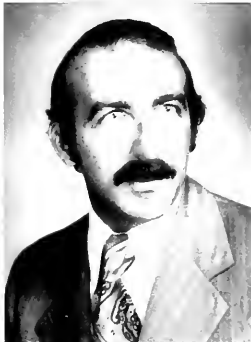

Ralph Grosso, Jr.



Gerald Gruden





Morton Guthrie



George Haitsch



Richard Haney



Dennis Hannigan



Edward Hargadon



Wearn Heinz



John A. Higgins



Gerald Hilton



Thomas Hoesch



Kathryn Hoffman



Raymond Hollinger



Barbara Hooven



Arnold Hopson



Kwok Hui



Curtis Huston



Katherine Huston



Thomas Jones

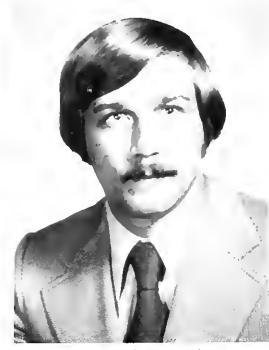

Nicholas Kampf



John Kaufmann





Patricia Kelker



James Kelly



Thomas Kelly



John Kenny



Francis Klenk



James Kimpson



John Kensey



Ellis Kirby

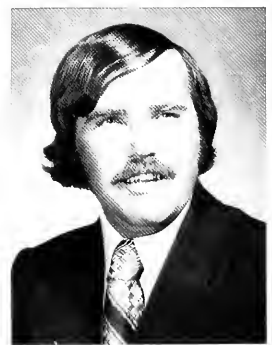

Walter Krankemann



Thomas Krystkiewicz



Gary Lamb



Veronica Lamelza



Robert Latshaw



John Lawler



Ronald Laws



Marylou Leilii



Ann Lessel



William Lewis, Jr.



Edward Lipski



Kevin Loyden



Patricia Lubrano

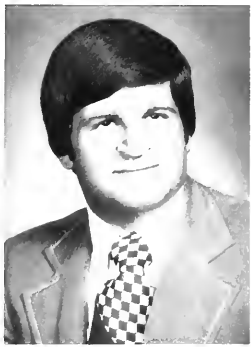

Barry Luroe



William Lynam



Stanley Mastyl



Angelo Mauriello



David McBride



David McCash



Eugene McDevitt



Beverly McFadden



Edward McFadden



Robert McGill

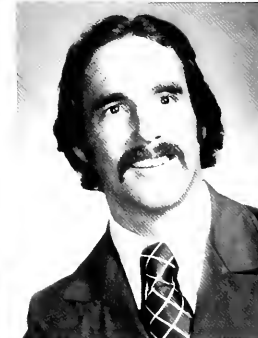

Thomas McGowan

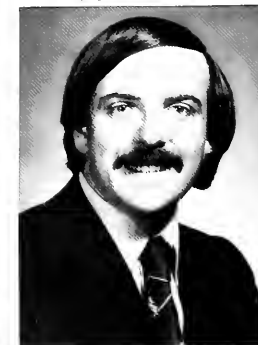

William McKenna



Ronald Meadows



Joan Meyer



Carolyn Midgette



Vincent Mignona



Richard Mitchell



William Mitchell



Dennis Morgan



Jacqueline Morley



Robert Morris



John Mulcahy



Dennis Mullen



Kathleen Mullen



Joseph Murray

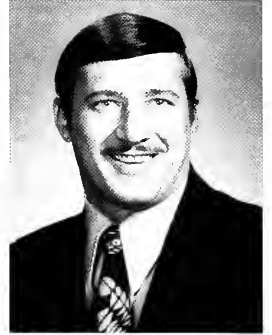

Gerald Nachurski



James Nocco



Frank Nolan



John Nolan

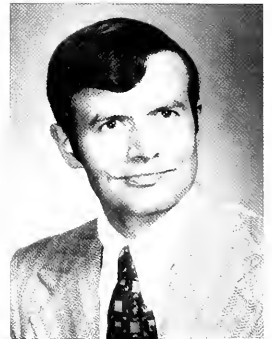

William Nolan III



Peter O'Donnell



Laverne O'Neal



Dennis O'Neill



Sabina Otto



Anthony Pileggi



Catherine Pittmer



John Plumley



Roger W. Post



Stephen Potchak



Joseph Potter



Thomas Quinn



George W. Rapp



Brigitte Reid



Edward Reynolds



Guster Richardson, Jr.

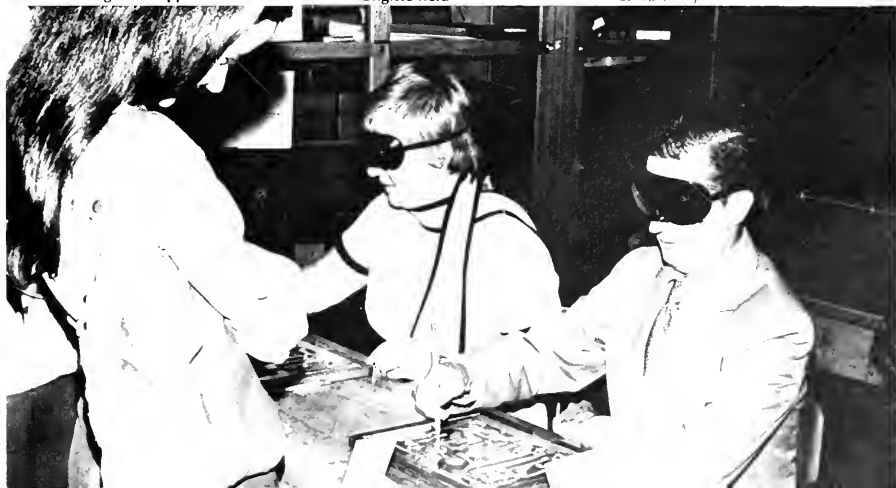



John Richardson



William Kiley, Jr.



James Rivello



Margaret Rodden



James Rodgers



Sondra Rodrigues



Kenneth Russ



William Ruszkowski



Joseph Rychalsky



Ernest Sabato

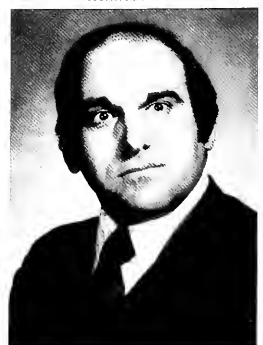

Manual Sabato



Barbara Santone



Francis Scanlon



Arthur Schlenkofer



Thomas Schwegel



Marie Senneff



Marian Shannon



Walton Sheppard



James Siegmann



Edward Simpkins



Edward Small



James Smith



Kenneth Smith



Joseph Smolda

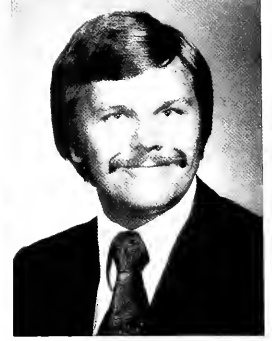

Richard Sobieski



Ronald Sorovec



Samuel Spadea, Jr.



Howard Steelman



Vincent Strain



James Thomas



Walter Thomas



Clinton Thornburg

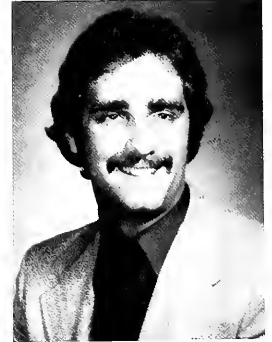

Gerald Tonoff



Frances Treston



Allen Twiford



Arthur Ushka



Louis Vollrath



Robert Wagner



Eileen Ward



Mark Watson



Scott Weichel



Anne Weil



Gregory Weiss



David Werkley



David White



Marvin Williams



John Wilson



David Woodbury



Paul Worrell



Harvey Wright



Jeanne Yaecker



Paul Young, Jr.



Edward Youse



Michael Zubyk

SENIOR DIRECTORY

JOSEPH R. ABELE

627 Kerper St., Philadelphia, Pa. BA, Biology.

NEIL ABRAMSON

1324 Robbins St., Philadelphia, Pa. BS, Personnel Labor Relations.

JAMES J. ADAMS

2943 Levick St., Philadelphia, Pa. BA, Political Science.

MARK W. ADAMS

2119 Wakeling St., Philadelphia, Pa. BA, Criminal Justice.

ROBERT L. ADAMS

7831 Woolston Ave., Philadelphia, Pa. BA, Sociology.

DENNIS J. AFFLERBACH

8 E. 11th St., Ocean City, N.J. BA, Humanities.

STEPHEN E. AGOCS

128 Upper Ferry Rd., Trenton, N.J. BS, Accounting. Residence Council; Cheerleading; Open House Committee.

MICHAEL L. AGOGINO

718 Kingston St., Philadelphia, Pa. BA, Chemistry. Pi Sigma Epsilon.

WANDA M. AHMED

5823 N. Lambert St., Philadelphia, Pa. BA, Music.

JOHN E. ALBANY

3033 Magee Ave., Philadelphia, Pa. BS, Accounting.

JOHN W. ALDEN

152 Bickley Rd., Glenside, Pa. BA, Psychology. Student Government Association, Vice President; Italian Club, Vice President; Faculty-Student Judiciary.

ROBERT D. ALLEN

672 Stratford Rd., Warminster, Pa. BS, Accounting. Accounting Association, President; Beta Alpha.

ROBERTA J. ALLEN

340 Locust Rd., North Hills, Pa. BA, German – Russian. German Club, President.

SAMUEL C. ALLEN

707 Hartranft Ave., Fort Washington, Pa. BA, Electronic Physics.

WILLIAM J. ALLEN

67 Westfield Rd., Fanwood, N.J. BA, English.

ROBBIN R. ALSTON

401 Walnut La. #330, Philadelphia, Pa. BA, Psychology. Black Student Union, President.

NICHOLAS AMBROSINI

2918 S. 16th St., Philadelphia, Pa. BS, Operations Management.

ELIZABETH R. ANDERSON

3506 N. Sydenham St., Philadelphia, Pa. BS, General Business.

VICTORIA W. ANDERSON

2122 Kent Rd., Abington, Pa. BA, Biology. *Grimoire*; Philosophy Club.

ROBERT M. ANDONIE

1333 Linden Hill Apts., Lindenwold, N.J. BS, Marketing.

ROBERT D. ANDREKANIC

4921 2nd St., Versailles Boro, McKeesport, Pa. BA, Political Science. Gavel Society, Vice President; *Collegian*; St. Thomas More Law Society.

GAIL D. ANDREWS

5713 Wister St. A4, Philadelphia, Pa. BA, English – Education. Gamma Sigma Sigma; ROTC Drill Team; Black Student Union.

ELLWOOD J. ANNAHEIM

4321 H St., Philadelphia, Pa. BA, Music. LaSalle Singer, Librarian; *Collegium Musicum*; *Collegian*.

NICHOLAS R. ANNUNZIATO

6226 Buist Ave., Philadelphia, Pa. BS, Marketing.

RICHARD W. ANSEL

117 Bethlehem Pike, Philadelphia, Pa. BA, Political Science.

WILLIAM ANSTOCK

1131 Clemens Ave., Roslyn, Pa. BS, Operations Management.

JOSEPH ANZIDEO

1710 Morris St., Philadelphia, Pa. BA, Psychology.

JOHN J. ARENT

322 Rector St., Philadelphia, Pa. BS, Marketing. Delta Sigma Pi, Sr. Vice President.

FRANCO ARRIGO

237 W. Broad St., Burlington, N.J. BA, Biology.

GREGORY K. ARSLANIAN

2939 Unruh Ave., Philadelphia, Pa. BA, Biology.

ROMAN P. ARTYMYSHYN

9969 Woodfern Rd., Philadelphia, Pa. BA, Biology. Ukrainian Club, President.

WELTON R. ATTERBURY

5119 Newhall St., Philadelphia, Pa. BA, Criminal Justice.

STEPHEN V. AURELLO

725 Brooke Rd., North Hills, Pa. BA, Psychology.

SHENA W. AUSTIN

1931 Rowan St., Philadelphia, Pa. BA, Sociology. Sociology Club.

RUBY AUYANG

6242 Neshaminy Valley Dr., Cornwells Hts., Pa. BA, Biology.

JAMES F. AVATO

9435 Outlook Ave., Philadelphia, Pa. BS, Accounting – Finance. Soccer; Booster Club; Res Coun.

ALBERT E. AYES

4455 E. Yates Rd., Cornwells Heights, Pa. BA, Political Science.

JOHN B. BACANSKAS

3120 Belgrade St., Philadelphia, Pa. BS, Management.

DAVID L. BADER

5249 N. 2nd St., Philadelphia, Pa. BS, Accounting.

WILLIAM R. BAILEY

6441 Lenox Crt., Cornwells Heights, Pa. BS, Operations Management.

ROBERT W. BAILLIE

1841 Ridge Ave. Apt 130, Philadelphia, Pa. BA. Education – Pre-Social Work.

MARY M. BAKER

521 Fisher La., Warminster, Pa. BS, Accounting. Beta Alpha; Phi Gamma Nu; Accounting Association.

RICHARD E. BALDWIN

2226 Sepveta St., Philadelphia, Pa. BS, Marketing. Sigma Beta Kappa.

PETER J. BANFE

1330 Harrison St., Philadelphia, Pa. BA, Education – Social Studies.

JEFFREY T. BARNES

114 Tyler Rd., Pittsburgh, Pa. BA, Economics.

LAFAYETTE BARNES

5412 Catherine St., Philadelphia, Pa. BA, Political Science. Black Student Union, Vice Chairman; Student Affairs Committee; Veterans Club.

ALBERT J. BARRETT

429 W. Wellens St., Philadelphia, Pa. BA, Criminal Justice.

JOAN C. BARRON

4248 N. 7th St., Philadelphia, Pa. BA, Liberal Arts. Craft Festival, Coordinator; Sociology Club; College Union Committees.

GERALD BARTH-WEHRENALP

Johns Lane, Ambler, Pa. BS, Accounting. Swimming, Co-Captain; Sigma Phi Lambda; Accounting Association.

FRANK J. BASS

5603 Ridge Ave., Philadelphia, Pa. BA, Sociology.

EDWARD S. BATCHO

1414 Hallman Rd., Roslyn, Pa. BA, Education – English.

EDWARD BEAN

209 Cherry La., Ambler, Pa. BS, Operations Management.

JANET O. BECHTLE

4100 N. 6th St., Philadelphia, Pa. BA, Psychology.

WILLIAM R. BEHM

7147 Walker St., Philadelphia, Pa. BS, Accounting.

EDWARD A. BENAVENT

Box 1854 Hato Rey, Puerto Rico. BS, Marketing.

WILLIAM J. BENDER

7239 Leonard St., Philadelphia, Pa. BS, Accounting.

LYNDA M. BENHAIM

2704 Mower St., Philadelphia, Pa. BA, Mathematics.

SYLVESTER J. BENNETT

1611 E. Worrell St., Philadelphia, Pa. BA, Biology.

BRADFORD W. BENTZ

215 Webster Way, Warminster, Pa. BA, Sociology.

WILLIAM J. BENZ

8613 Bridle Rd., Philadelphia, Pa. BA, English. Tau Kappa Epsilon; St. Thomas More Law Society.

GEORGE BEPPEL

55 Tansboro Rd., Berlin, N.J. BS, Accounting.

ROBERT L. BERGBAUER

7185 Willgoos Ave., Pennsauken, N.J. BA, Education – English. *Grimoire*; *Collegian*.

ANGELO BERRETTA

10961 Kipling La., Philadelphia, Pa. BA, Psychology.

DENNIS M. BEST

8529 Rising Sun Ave. #124, Philadelphia, Pa. BA, Criminal Justice. Sociological Society, Treasurer.

GEORGE J. BETZ

135 E. Roosevelt Blvd., Philadelphia, Pa. BA, Mathematics.

VALERIE BIANCHI

1452 Vankirk St., Philadelphia, Pa. BA, French.

SHARON M. BIASINI

3251 Longshore Ave., Philadelphia, Pa. BS, Marketing.

DOMINIC BIELLO

1816 Ritner St., Philadelphia, Pa. BA, History.

IVAN C. BILLET

16 Buttonwood Circle, Lafayette Hill, Pa. BS, Accounting.

THOMAS M. BISSETT

4250 I St., Philadelphia, Pa. BA, English. Intramurals.

DANIEL L. BLACKWELL

225 Lynn Rd., Ridley Park, Pa. BS, Accounting.

JUDITH M. BLANCO

4 Upland Rd., Levittown, Pa. BA, Special Education.

ROBERT BLASKVITCH

414 Parlin St., Philadelphia, Pa. BA, Electronic Physics.

MICHAEL J. BLASZCZYK

2616 Windsor Dr., Cornwells Heights, Pa. BA, Education.

JOYCE A. BOAG

Lot C44 1446 Bristol Rd., Cornwells Heights, Pa. BA, English.

CAROLYN F. BOCCELLA

6603 N. Radcliffe St., Bristol, Pa. BA, Education – English. Head Resident; Intramurals; *Grimoire*.

RALPH F. BOCCINO

259 Tulpechorn Ave., Elkins Park, Pa. BA, History. Sigma Phi Lambda; Intramurals; Interfraternity Council, Vice President.

CHARLES J. BOFINGER

3004 Nesper St., Philadelphia, Pa. BA, Psychology. Psychology Club; Veterans Club; Judicial Board.

JOSEPH F. BOGLE

4079 Hillside Rd., Lafayette Hills, Pa. BA, Political Science.

GEORGE S. BOJACIUK

4732 N. Rosehill St., Philadelphia, Pa. BA, Biology.

PATRICK B. BONNER

3546 New Queen St., Philadelphia, Pa. BA, Special Education.

LAWRENCE A. BORCHARDT

530 Weadley Rd., King of Prussia, Pa. BS, Operations Management.



HANNAH B. BORDEN

525B Regis Court, Andalusia, Pa. BA, Psychology, College Council; Student Congress.

ALFRED R. BORZI

6850 Revere St., Philadelphia, Pa. BS, Accounting, Accounting Association; Beta Alpha.

JOSEPH N. BOITALICO

115 Elkins Rd., Cherry Hill, N.J. BA, Biology. Grimoire.

MARY BOULES

2814 Stevens St., Camden, N.J. BA, Psychology. Society for the Advancement of Management.

PAUL C. BOWEN

270 Ashbourne Rd., Elkins Park, Pa. BS, Operations Management.

EILEEN M. BOWERS

4238 Loring St., Philadelphia, Pa. BA, Education — English. Grimoire.

RONALD H. BOWERS

1510 State Rd., Croydon, Pa., BS, General Business.

JOHN C. BOYLE

111 W. Woodland Ave., Pitman, N.J. BS, Accounting — Personnel Labor Relations.

PAUL V. BOYLE

215 Smith St., Millville, N.J. BS, Accounting, 725 Brooke Rd., North Hills, Pa. BA, Psychology, 1841 Ridge Ave. Apt 130, Philadelphia, Pa. BA,

SUZANNE M. BOYLE

1902 Afton St., Philadelphia, Pa. BA, Special Education. Council for Exceptional Children; LaSalle Singers; Gamma Sigma Sigma.

ANTHONY W. BRACKEN

4140 Kottler Dr., Lafayette Hill, Pa. BA, Biology. Swimming.

DENISE D. BRADEN

419 Longshore Ave., Philadelphia, Pa. BS, Accounting. Explorer, Assistant Editor-in-Chief; Phi Gamma Nu; Gamma Sigma Sigma.

ANTOINETTE M. BRADY

4119 Manayunk Ave., Philadelphia, Pa. BA, Political Science.

JOHN J. BRADY

4414 Pearson Ave., Philadelphia, Pa. BA, Education — Social Studies.

JOSEPH T. BRADY

442 E. Mt. Airy Ave., Philadelphia, Pa. BA, Psychology. Psychology Club; Intramurals; St. Thomas More Law Society.

MICHAEL T. BRADY

521 Railroad St., Danville, Pa. BA, Criminal Justice.

REGINA E. BRALIC

502 Arbutus Ave., Horsham, Pa. BS, Marketing.

BARBARA A. BRANN

347 Heathcliffe Rd., Huntingdon Valley, Pa. BA, Psychology — Special Education. Psi Chi, Vice President; Psychology Club; Psychology Department Board.

MARVIN H. BRAY

6614 N. 20th St., Philadelphia, Pa. BS, Accounting.

BENJAMIN C. BRAXTON

8405 Lynnewood Rd., Philadelphia, Pa. BA, Sociology.

DAVID A. BREEN

4320 Aldine St., Philadelphia, Pa. BS, Accounting. Student Congress.

CARMELA M. BRENNAN

510 Bustleton Pike, Churchville, Pa. BS, Marketing. Sailing Club; Phi Gamma Nu.

SUZANNE E. BRENNAN

5308 Baker Ave., Pennsauken, N.J. BA, Biology — Education.

JANE M. BRETT

240 S. Lynnwood Ave., Glenside, Pa. BA, English — Religion.

JAMES T. BRITT

6539 Allman St., Philadelphia, Pa. BA, Sociology.

HOSKINS R. BROADDUS

401 W. Walnut La. Apt 330, Philadelphia, Pa. BA, English.

THOMAS L. BRODERICK

8031 Pine Rd., Philadelphia, Pa. BA, Biology. Rifle Team.

ROGER W. BROWN

405 Strafford Ave. 1-A, Wayne, Pa. BS, Accounting.

YOLANDA M. BROWN

5830 Baynton St., Philadelphia, Pa. BA, English.

WILLIAM R. BROWNLOW

632 Arthur St., Philadelphia, Pa. BS, Accounting — Finance. Beta Alpha; Accounting Association; Finance Association.

CLAIRE A. BRUNO

3824 Pearson Ave., Philadelphia, Pa. BA, Psychology.

MICHAEL J. BRZEZINSKI

3109 Livingston St., Philadelphia, Pa. BS, Accounting.

WALTER B. BRZYSKI

2048 Lardner St., Philadelphia, Pa. BS, Accounting.

MARIAN B. BUCCAFURNI

7248 Valley Ave., Philadelphia, Pa. BA, Political Science. St. Thomas More Law Society; Gamma Sigma Sigma; WEXP.

JOSEPH A. BUCCI
2354 Tague Ave., Glenside, Pa. BS, Finance.
Finance Association; Veterans Club.

ROBERT J. BUCK
11874 Basile Rd., Philadelphia, Pa. BS, Finance.

BARBARA J. BUCKLEY
RD 4 Box 3, Apollo, Pa. BA, Spanish. **Collegian**;
Poetry Workshop; Women on Campus.

CHRISTOPHER L. BUKATA
521 Toll Rd., Oreland, Pa. BA, Biology. Alpha
Epsilon Delta; Intramurals.

ROBERT T. BUKATA
131 W. 8th St., Bridgeport, Pa. BS, Accounting.

CHESTER S. BUNSICK, JR.
2505 Patane Ave., Roslyn, Pa. BA, History.

JOSEPH J. BUONPASTORE
9 Borbeck St., Rockledge, Pa. BS, Accounting
Delta Sigma Pi, Secretary; Beta Alpha; LaSalle
Band.

SIDNEY J. BURGOYNE
7351 N. 21st St., Philadelphia, Pa. BA, Speech and
Drama. Masque, Secretary.

KATHLEEN P. BURKE
321 E. Church La., Philadelphia, Pa. BA, Political
Science.

MARY R. BURKE
3404 Chalfont Dr., Philadelphia, Pa. BA, Special
Education. **Collegian**; Council for Exceptional
Children; Women on Campus.

VINCENT J. BURNS
1001 Weybridge Court, Cornwells Heights, Pa. BS,
Accounting.

BARBARA M. BURT
2308 St. Denis La., Havertown, Pa. BA,
Psychology.

AURELIO BURZICHELLI
2437 S. Iseminger St., Philadelphia, Pa. BS,
Accounting.

JOAN M. BUTLER
524 Dreshertown Rd., Fort Washington, Pa. BS,

Accounting. Accounting Association; Beta Alpha,
Field Hockev.

FRANK BUZYDLOWSKI
1118 Bingham St., Philadelphia, Pa. BS, Marketing.
LaSalle Republican Club, Chairman.

JOHN P. BYRNE
8040 Rowland Ave. Apt A23, Philadelphia, Pa. BS,
Personnel Labor Relations.

JOSEPH J. CAHILL
917 Scotia Rd. Philadelphia, Pa. BS, Accounting.

NORMAN L. CALAPRISTI
935 Longview Rd., King of Prussia, Pa. BA,
Spanish.

SAMUEL E. CALDWELL
546 W. Olney Ave., Philadelphia, Pa. BS.
Accounting. Secretary Senior Class; Accounting
Association; Student Congress.

DONALD J. CALLAHAN
35-44 169th St., Flushing, L.I., N.Y. BA, History.

ARTHUR J. CALVO, JR.
2637 S. Beulah St., Philadelphia, Pa. BA
Psychology. Italian Club; LaSalle Singers.

ROGER A. CAMERONI
4227 Meridian St., Philadelphia, Pa. BA, French.
French Club, Vice President.

MICHAEL L. CAMMA
405 Park Dr., Glenolden, Pa. BA, Criminal Justice.
Collegian; Intramurals; Karate Club.

ROBERT J. CAMPBELL
3415 Cottman St., Philadelphia, Pa. BS, Marketing.

ROBERT J. CAMPBELL
6238 N. Front St., Philadelphia, Pa. BS, Finance.

RICHARD L. CANCELLIERE
4726 Aubrey Ave., Philadelphia, Pa. BS, Finance.

CHICO M. CANNON
3716 Clarendon Ave., Philadelphia, Pa. BA,
Criminal Justice.

STEPHEN F. CANTWELL
517 E. Cheltenham Ave., Philadelphia, Pa. BA,
Religion - English.

JAMES V. CAPPARELL
Schultz Rd RD1, Norristown, Pa. BA,
Mathematics.

MAKIAN I. CAPPELLO
405 Milfan Dr., Seat Pleasant, Md. BA,
Psychology. College Union Committee;
Residence Council.

JACK T. CARBALLO
RD 7 Swamp Rd., Newtown, Pa. BS, Marketing

STEPHEN A. CARDULLO
1555 E. Luzerne St., Philadelphia, Pa. BS, Finance.
Finance Association; Society for the
Advancement of Management.

PATRICE M. CAREY
5103 Pennway St., Philadelphia, Pa. BA, Special
Education.

RAYMOND CAREY
6 Juniper Dr., Morris Plains, N.J. BA, Political
Science - Economics.

RONALD W. CAREY
7224 Glenloch St., Philadelphia, Pa. BA,
Sociology.

HARRY J. CARFREY
420 Blair Mill Rd., Hatboro, Pa. BA, Electronic
Physics.

EDWARD M. CARILLI
5501 Wister St., Philadelphia, Pa. BA, Philosophy

ROBERT E. CARNEY
2126 Haig Ave., Morton, Pa. BA, Political Science.

MINERVA CARO
508 E. Roosevelt Blvd., Philadelphia, Pa. BA,
Political Science. LaSalle Singers, President;
Collegium Musicum.

JAMES M. CARR
16 Rigby Ave., Lansdowne, Pa. BA, Earth Science.
Geology Club.

CHRISTINA E. CARSON
4841 N. Howard St., Philadelphia, Pa. BA, Special
Education.



- GEORGE E. CASE**
280 E. Park Ave., Amblerville, Pa. BS, Management.
- MICHAEL J. CASEY**
3412 Plumstead Ave., Drexel Hill, Pa. BA, Sociology.
- JOHN F. CASSIDY**
3539 Rhawn St., Philadelphia, Pa. BA, Special Education.
- GUY A. CATALINO**
104 Garibaldi Ave., Roseto, Pa. BS, Accounting. Intramurals; Residence Council.
- ALEX CELLUZZI**
Clawson Ave., Flagtown, N.J. BA, Biology. Sigma Beta Kappa, Treasurer; Alpha Epsilon Delta; Intramurals.
- VINCENT C. CEROLI**
20 Snowdon Ln., Willingboro, N.J. BS, Finance.
- LOUIS G. CERRITELLI, JR.**
301 Heights La Apt 6E, Feasterville, Pa. BS, Management.
- VINCENZO CESARONE**
3026 S. 70th St. 2 Fl., Philadelphia, Pa. BS, Operations Management.
- MICHAEL R. CHAPASCO**
3256 Jasper St., Philadelphia, Pa. BS, Finance.
- JOHN J. CHAPMAN**
1 Kenwood Dr., Levittown, Pa. BA, Political Science.
- GARY S. CHASE**
708 Joseph Rd., Warminster, Pa. BA, Mathematics.
- WILLIAM M. CHEPIGA**
17 Englewood Blvd., Trenton, N.J. BA, Psychology. Sigma Beta Kappa.
- JOAN A. CHERNUKA**
633 Kismet Rd., Philadelphia, Pa. BA, Education - Mathematics.
- IRENE CHIAVAROLI**
6653 Lawnton Ave., Philadelphia, Pa. BA, Psychology.
- JOHN J. CHRISTIAN**
3266 Belgrade St., Philadelphia, Pa. BS, Accounting.
- JOHN T. CHRISTINA**
2927 S. Carlisle St., Philadelphia, Pa. BA, Spanish.
- MICHAEL G. CHRISTINA**
1226 Emily St., Philadelphia, Pa. BA, History.
- CHARLES W. CHRISTY III**
2805 Maxwell St., Philadelphia, Pa. BA, Education - Social Studies.
- JOSEPH E. CHUDZINSKI**
2555 E. Clearfield St., Philadelphia, Pa. BA, English.
- MICHAEL A. CICHAN**
2200 Fitzwatertown Rd., Willow Grove, Pa. BA, Biology.
- JOHN A. CLANCY**
3250 Wellington St., Philadelphia, Pa. BS, Accounting.
- JOSEPH F. CLARK**
919 W. Roosevelt Blvd., Philadelphia, Pa. BA, Sociology.
- VICTORIA J. CLARK**
145 Roberts Ave., Glenside, Pa. BA, Education - Mathematics.
- MARY E. CLARKE**
940 Granite St., Philadelphia, Pa. BA, History. St. Thomas More Law Society; History Department Board; Phi Theta Alpha.
- JAMES J. CLEARKIN III**
7644 Levis Rd., Cheltenham. Pa. BS, Management.
- THOMAS M. CLEARY, JR.**
6251 Cardiff St., Philadelphia, Pa. BA, Speech and Drama.
- LAWRENCE CLEVENSTINE**
6027 Philadelphia Avenue, Treviso, Pa. BS, Operations Management.
- MARY CODARIO**
2016 S. 21st St., Philadelphia, Pa. BA, Biology.
- SUSAN MARY COIA**
1039 Loney St., Philadelphia, Pa. BA, Psychology. LaSalle Singers.
- THOMAS S. COLAJEZZI**
3702 Pleasant Dr., Philadelphia, Pa. BS, Accounting.
- JOHN E. COLAVITA**
2605 S. Lawrence St., Philadelphia, Pa. BA, Psychology.
- MATTHEW P. COLEMAN**
719 Bonsall Ave., Sharon Hill, Pa. BA, Mathematics.
- ANTHONY J. COLLETTA**
1619 E. Lycoming St., Philadelphia, Pa. BA, Psychology. *Grimoire*; *Explorer*.
- HERDIE J. COLLIER, JR.**
937 E. Phillelana St., Philadelphia, Pa. BA, Mathematics.
- JOHN F. COLLIGAN**
814 Saratoga Terrace, Turnersville, N.J. BS, Finance.
- THOMAS P. COLLINS**
2402 Alan Rd., Norristown, Pa. BA, Political Science. Phi Sigma Kappa; ROTC; President's Guard.
- EDGAR COLON**
2514 N. Marshall St., Philadelphia, Pa. BS, Accounting.
- BRUCE J. COLUCCI**
904 Kenwood Rd., Drexel Hill, Pa. BS, Accounting. Accounting Association; *Evening Collegian*.
- VINCENT M. COMFORT**
24 Hillside Dr. East, Germansville, Pa. BS, Marketing - Finance.
- DOROTHY A. CONATY**
6320 Landborough N. Drive, Indianapolis, In. BA, Psychology. LaSalle Singers; *Grimoire*, Business Manager; Softball.
- CHRISTOPHER G. CONLEY**
100 E. Turnbull Ave., Havertown, Pa. BA, History. WEXP.
- FRANCIS J. CONNOR**
6323 Regent St., Philadelphia, Pa. BS, Personnel Labor Relations. Industrial Relations Commission; Society for the Advancement of Management.
- MARY C. CONNOR**
926 Cathedral Rd., Philadelphia, Pa. BA, Criminal Justice.
- MARY F. CONNOR**
5245 N. 15th St., Philadelphia, Pa. BA, History.
- JOHN J. CONNORS**
252 Friendship Rd., Drexel Hill, Pa. BS, Accounting. Beta Alpha; Accounting Association; Basketball.
- TERENCE J. CONNORS**
3134 Windish St., Philadelphia, Pa. BS, Accounting. Beta Alpha; Delta Sigma Pi; Accounting Department Board.
- KEITH A. CONRAD**
6111 Bingham St., Philadelphia, Pa. BA, Political Science.
- JAMES R. COOK**
615 Green La., Philadelphia, Pa. BA, English.
- JOHN A. COOK**
614 Maple Ave., Haddonfield, N.J. BA, Psychology.
- KENNETH T. COPPOLA**
306 Beechwood Ave., Maple Shade, N.J. BS, Management.
- CRYSTAL V. CORBIN**
1327 N. Redfield St., Philadelphia, Pa. BA, Education - English.
- PAUL L. CORRIGAN**
4356 Wood Ave., Oakford, Pa. BS, Management. Veterans Clubs.
- CARLO CORSINO**
1346 S. Corlies St., Philadelphia, Pa. BS, Management - Marketing.
- PHILIP S. COSENTINO**
38 Normandy Dr., Bethpage, N.Y. BA, Psychology. Residence Council, Vice President.
- RONALD M. COSTA**
547 E. Church Rd., Elkins Park, Pa. BS, Marketing.
- JAMES W. COSTELLO**
698-B Washington Ave., Sellersville, Pa. BA, Electronic Physics.
- SAMUEL G. COYUOTO**
91 Cordillera St., Quezon City, Philippines. BS, Management.
- JAMES E. COYLE**
708 Brookfield Ave., Cumberland, Md. BA, Special Education. Student Council for Exceptional Children.
- ROBERT COYLE**
2725 Saxon St., Allentown, Pa. BA, Sociology. Intramurals; Sigma Beta Kappa.
- EDWARD J. CRAIG, JR.**
511 Dotts St., Pottsville, Pa. BA, Mathematics.
- ANDREW P. CRANE**
5122 N. Warnock St., Philadelphia, Pa. BA, English.
- THOMAS A. CRAPARO**
824 Noah Rd., Pleasantville, N.J. BS, Accounting.
- BRO. JOHN M. CRAWFORD, F.S.C.**
334 E. Gowen Ave., Philadelphia, Pa. BA, Education - English.
- REGINA M. CUDEMO**
539 1/2 Central Ave., Havertown, Pa. BA, Chemistry. Chymian Society, Treasurer; *Grimoire*.
- EDWARD W. CUMMINGS**
628 Levick St., Philadelphia, Pa. BS, Accounting.
- JOHN E. CUNNINGHAM, JR.**
644 E. Clementine St., Philadelphia, Pa. BS, Personnel Labor Relations.
- ROBERT J. CUNNINGHAM**
2970 Livingston St., Philadelphia, Pa. BA, Computer Science - Mathematics. Sigma Beta Kappa; Computer Science Club; Pier 19.
- THOMAS R. CURRY, JR.**
915 Emerson St., Philadelphia, Pa. BA, Psychology - Biology.
- LINDA M. CURTO**
1304 Orthodox St., Philadelphia, Pa. BA, Sociology.
- DENNIS G. DALESSANDRO**
1076 French St., Sharon, Pa. BA, Education - English.
- BARBARA DALZELL**
769 Roslyn Ave., Glenside, Pa. BA English.
- MARY F. DANIS**
1228 Porter Ave., Bristol, Pa. BS, Marketing.
- BARRY DASHEFSKY**
336 Ridgeway Pl, Philadelphia, Pa. BS, Operations Management.
- GREGORY J. DAULERIO**
3050 Cedar St., Philadelphia, Pa. BA, Criminal Justice. Intramurals.
- SUZANNE M. DAVENPORT**
251 Edgehill Rd., Glenside, Pa. BS, Finance. Alpha Sigma Lambda.
- BARRY A. DAVIS**
7364 Limekiln Pike, Philadelphia, Pa. BA, Psychology.
- GEORGE W. DAVIS**
P.O. Box 102, Dresher, Pa. BS, Accounting.
- SUSAN L. DAVIS**
923 Langdon Ave., Horsham, Pa. BS, Operations Management.
- MELVA P. DAWSON**
25 W. Pearl St., Burlington, N.J. BA, Education - Social Studies.
- PATRICIA G. DAY**
7516 Boyer St., Philadelphia, Pa. BA, English. *Grimoire*; *Explorer*; English Department Board.
- JOHN T. DEAL**
9921 Bustleton Ave., Apt X11, Philadelphia, Pa. BS, Accounting.
- MICHAEL F. DEAL**
7362 Chelwynde Ave., Philadelphia, Pa. BA, History.
- MARCELO DEALMEIDA**
5020 N. 8th St., Philadelphia, Pa. BA, Economics.

ROBERT L. DEAN
609 Arbor Rd., Cheltenham, Pa. BA, Liberal Arts.

ANTHONY M. DEANGELIS
1434 Kerper St., Philadelphia, Pa. BS, Accounting

GLORIA J. B. DEANGELIS
554 Fairway Ter., Philadelphia, Pa. BA, Elementary Education. Gamma Sigma Sigma, Secretary Open House Committee; Sociology Department Board

ROBERT F. DEAVEN
615 Roseland Ave., Philadelphia, Pa. BS, Operations Management.

KATHLEEN F. DEFEQ
1334 E. Hunting Park Ave., Philadelphia, Pa. BA English.

MATTHEW J. DEGRES
2813 S. 16th St., Philadelphia, Pa. BS, General Business.

ROBERT E. DELANY
420 N. Elberon Ave., Atlantic City, N.J. BA, Economics.

FRANK D. DELAURENTIS
1832 S. 23rd St., Philadelphia, Pa. BA, Psychology.

ESTELITA H. DELEON
1869 Kentwood St., Philadelphia, Pa. BS, Finance.

JOHN A. DELROCCILI
5738 N. 3rd St. Apt 1A, Philadelphia, Pa. BA, Economics.

JOHN N. DELVALLE
52 E. Chestnut St., Frackville, Pa. BA, Humanities.

FREDERICK M. DERIBAS
1740 S. 15th St., Philadelphia, Pa. BS, Marketing Finance.

JUAN J. DEROJAS
24 Summit View, Dr., Mountain Top, Pa. BA, Biology.

RALPH J. DESHAN
142 E. Oak Ave., Moorestown, N.J. BS, Accounting

ROBERT E. DESMOND
8711 Sagamore Rd., Philadelphia, Pa. BA, Biology. Alpha Epsilon Delta; Phi Alpha Beta.

EDWIN J. DETRICK
972 Wesley Ave., Huntingdon Valley, Pa. BS, Accounting. Beta Alpha; Intramurals; Baseball.

DENNIS M. DEVANNEY
204 Valley Rd., Yardley Farms, Pa. BS, Accounting.

PATRICIA M. DEVER
6700 Crittenden St., Philadelphia, Pa. BA, Psychology. Explorer.

DANIEL J. DEVINE
8115 Farnsworth St., Philadelphia, Pa. BA, Economics.

JAMES J. DEVLIN
7113 Charles - St., Philadelphia, Pa. BA, Humanities.

EDWARD DEWALD
271 W. Spencer St., Philadelphia, Pa. BS, Accounting.

STEVEN W. DEZII
3800 Sheaf La. Apt 103, Philadelphia, Pa. BS, Accounting.

SUSAN M. DIAMOND
16213 S. 28th St., Philadelphia, Pa. BA, Psychology.

REGINA E. DIASCRO
730 E. Philellena St., Philadelphia, Pa. BA, Political Science.

CAROL DIBATTISTE
3057 Nesper St., Philadelphia, Pa. BA, Sociology - Criminal Justice. Student Congress.

FRANCIS DICRESCENZO
713-A Old Broadway, Westville, N.J. BS, Accounting.

JESSE DIFRANCESCO
8 Rigel Cr., Turnersville, N.J. BS, Accounting.

DONALD A. DIIENNO
515 Mt. Prospect Ave. Apt 9F, Newark, N.J. BA, Biology. Intramurals; Campus Ministry; Soccer.

ANNE H. DIKUN
238 North Hills Ave., North Hills, Pa. BA, Special Education - Psychology. Gamma Sigma Sigma,



President; Council for Exceptional Children, Secretary.

THOMAS L. DILELLO
3312 Bowman St., Philadelphia, Pa. BS, Accounting. Delta Sigma Pi.

ARTHUR J. DIMITRI
735 Kentwood St., Philadelphia, Pa. BA, Biology.

JULIE J. DIPAOLA
8326 Elliston Dr., Wyndmoor, Pa. BA, Psychology Varsity Hockey Team.

JOHN R. DIPOMPEO
237 W. Chelton Ave., Philadelphia, Pa. BS, Accounting.

ANITA L. DISANDRO
4542 Edgemont St., Philadelphia, Pa. BA, Psychology. Gamma Sigma Sigma.

EDWARD M. DIXON
5820 Theodore St., Philadelphia, Pa. BA, German.

MELVIN J. DODSON
4530 Spruce St., Philadelphia, Pa. BS, Marketing.

MICHAEL B. DOHERTY
4035 Vista St., Philadelphia, Pa. BS, Operations Management.

JAMES T. DOLAN
28 Hastings Rd., Trenton, N.J. BA, Criminal Justice. Residence Council, Vice President; Residence Council Judicial Board.

CHARLES E. DOMBROWSKI
3256 Livingston St., Philadelphia, Pa. BS, Accounting. Beta Alpha; Accounting Association; Intramurals.

DENNIS M. DONAHUE
855 Ronnie La., Philadelphia, Pa. BS, Accounting. Intramurals.

REBECCA A. DONDERO
403 Jelferis Ave., Beach Haven, N.J. BA, Special education.

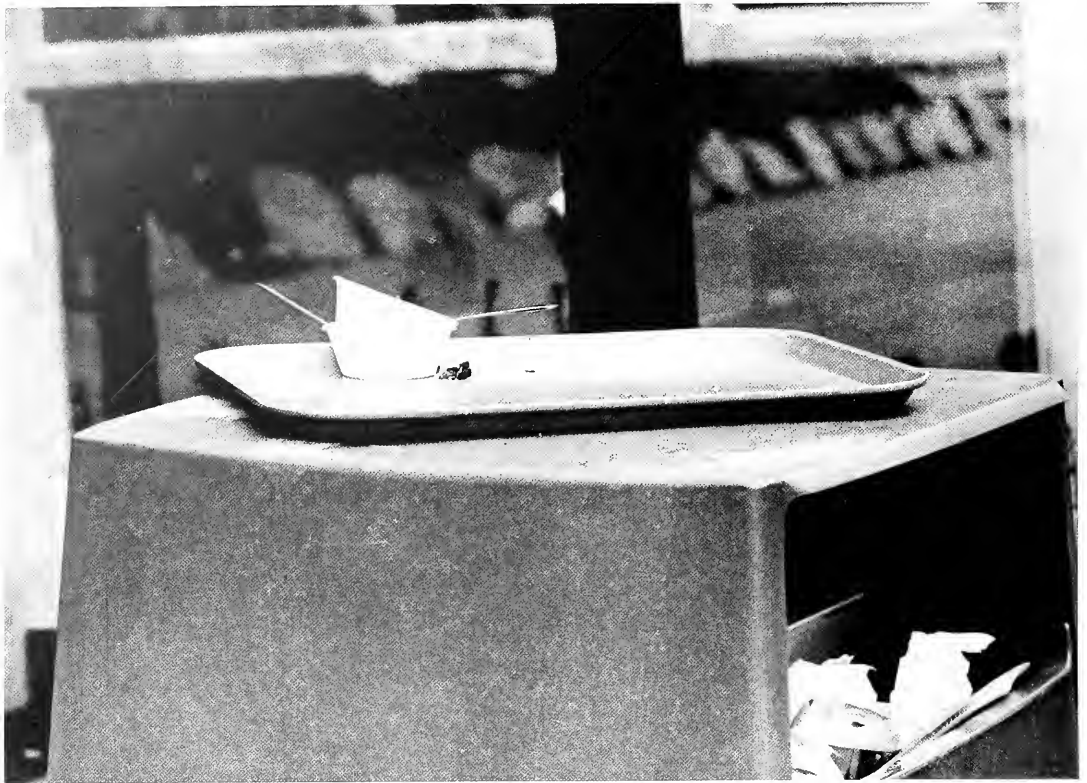

WILLIAM T. DONOHOE
3316 Chippendale Ave., Philadelphia, Pa. BS, Marketing.

ROBERT J. DONOVAN
16 Plank Ave., Willow Street, Pa. BA, Economics. Collegian, Business Manager.

JAMES P. DORAN
3 Rutgers Rd., Somers Point, N.J. BA, Special Education. Baseball; Sigma Beta Kappa.

CHARLES J. DOUGHERTY
833 Wyndom Ter., Secane, Pa. BS, Accounting.

CHARLES W. DOUGHERTY, JR.
214 W. Wishart St., Philadelphia, Pa. BS, Operations Management.

JOSEPH M. DOUGHERTY
1842 Carriage Way, Warrington, Pa. BS, Personnel Labor Relations.

JAMES M. DOYLE
4021 Fittler St., Philadelphia, Pa. BA, Earth Science.

WILLIAM J. DOYLE
11 Marion Ave., Westville, N.J. BA, Political Science.

DANIEL L. DRAGO
74 Meadow La. Forest Park Apts., Norristown, Pa. BS, Accounting.

PATRICIA M. DRESSEL
1 Eastview Dr., Ardsley, Pa. BA, Sociology Psychology. Gamma Sigma Sigma, Parliamentarian.

JOHN F. DREYER
38 Margin Rd., Levittown, Pa. BS, Accounting.

TIMOTHY J. DRONEY
2110 Lititz Pike, Lancaster, Pa. BA, Psychology.

PATRICIA M. DRONSON
4038 S. Warner Rd., Lafayette Hill, Pa. BA, Economics. Omicron Delta Epsilon; Softball.

VINCENT R. DRUMMOND
1840 Plymouth St., Philadelphia, Pa. BA.

MARGARET E. DUBECK
889 N. 22nd St., Philadelphia, Pa. BA, Education - English.

EDWARD F. DUFFY
28 Marlyn Ter, Millville, N.J. BA, English. Residence Council; Judicial Board.

JAMES J. DUFFY
4405 Ashburner St., Philadelphia, Pa. BS, Personnel Labor Relations.

JAMES J. DUKART
1929 Kentwood St., Philadelphia, Pa. BS, Accounting.

DONNE M. DUNCAN
616 N. Sycamore Ave., Clifton Heights, Pa., BA, Psychology.

BARBARA A. DUNN
112 Wallace Dr., Warminster, Pa. BA, Education - Mathematics - Psychology. LaSalle Stingers; Mathematics Department Board.

KEVIN P. DWYER
1042 Allengrove St., Philadelphia, Pa. BS, Accounting.

PETER J. DWYER
122 Bartram Rd., Marlton, N.J. BA, Economics.

MICHAEL A. DZIEWIT
3761 Cresson St., Philadelphia, Pa. BS, Accounting. Intramurals.

MARTIN EBLE
602 Lorraine St., Oreland, Pa. BA, Education - Spanish.

JAMES R. EDWARDS
3541 Primrose Rd. Philadelphia, Pa. BA, Religion - Sociology.

JOHN C. EDWARDS, JR.
1531 Widener Pl., Philadelphia, Pa. BS, Personnel Labor Relations.

JOHN M. EGNOR
1424 N. Arkansas Ave., Atlantic City, N.J. BA, Sociology. Sigma Beta Kappa, President; Swimming; Intramurals.

THOMAS C. ELCHENKO
RD #2, Doylestown, Pa. BA, Biology.

ABRAM ELIJAH
7612 Thouron St., Philadelphia, Pa. BA, Humanities.

ADELE ELKINS
1988 Audubon Dr., Dresher, Pa. BA, Special Education.

J. BERNARD ELLIS
14A Jeffrey Rd., Aldan, Pa. BA, Biology.

FREDERICK ENGELMANN
155 Gubernat Dr., South Plainfield, N.J. BA, Psychology. Residence Council; Recruitment Committee; Intramurals.

JAMES A. ERICKSON
3407 Meridian St., Philadelphia, Pa. BS, Personnel Labor Relations.

JOHN A. ESPOSITO, JR.
4142 N. 5th St., Philadelphia, Pa. BA, Speech and Drama. Masque.

DENNIS R. ESTERLINE
171 W. Nedro Ave., Philadelphia, Pa. BS, Accounting.

LEONARD M. EVANS
102 Henley Rd., Philadelphia, Pa. BA, Biology.

WILLIAM B. EXLEY
39 Jay St., Feasterville, Pa. BA, Biology.

FRANK L. EWING

1519 Meadowbrook Rd., Feasterville, Pa. BS, Personnel Labor Relations.

CARMEN R. FAIA

546 N. Simpson St., Philadelphia, Pa. BS, Accounting. Beta Alpha; Accounting Association; St. Thomas More Law Society; Accounting Board; Intramurals.

JAMES FANELLI

6022 Reach St., Philadelphia, Pa. BS, Accounting.

JOHN FANELLI III

1202 Louis St., Cinnaminson, N.J. BS, Accounting. Phi Kappa Theta; Inter-Fraternity Council Secretary; Accounting Association.

JOSEPH R. FARLES

2817 Salmon St., Philadelphia, Pa. BA, Spanish.

MONICA M. FARRELL

604 67th Ave., Philadelphia, Pa. BA, Special Education.

PATRICIA J. FARRELL

70 Vandevour Ave., Holland, Pa. BA, Sociology. Intramurals.

ROBERT FARRELL

2921 Elliot Ave., Willow Grove, Pa. BS, Accounting.

ANITA M. FEDAK

6415 N. Camac St., Philadelphia, Pa. BA, Mathematics. Ukrainian Club; Computer Science Club.

MARY A. FEELEY

1398 Granary Rd., Blue Bell, Pa. BA, Political Science – Economics. Political Science Association, Secretary; LaSalle Republicans, Secretary; Political Science Department Board; Omicron Delta Epsilon.

LOIS S. FEENEY

27 Galena Crt., Churchville, Pa. BA, Psychology.

BETH F. FELINSKI

223 Park Dr., Glenolden, Pa. BA, Physics. Newtonian Society, President; Intramurals; Swimming.

WILLIAM W. FELINSKI

223 Park Dr., Glenolden, Pa. BA, Biology:–Chemistry.

ROSEMARIE FENDERSON

15 Pelham Rd., Philadelphia, Pa. BA, Education – German. German Club, Public Relations Officer.

KEVIN J. FENERI I

2357 E. Cumberland St., Philadelphia, Pa. BA, Special Education. Council for Exceptional Children.

LOUIS A. FERRERO

526 Parnell Pl., Philadelphia, Pa. BS, Accounting.

JANE A. FERRY

75 Tall Pine La., Levittown, Pa. BA, Biology. Women's Center; Middle States Task Force; Alpha Epsilon Delta.

LORENA A. FILOSA

2600 Pleasant Hill Rd., Hatboro, Pa. BA, History. French Club.

JAMES W. FINEGAN

1200 Lakemont Rd., Villanova, Pa. BA, Political Science. Golf.

JOHN M. FINLAYSON

237 W. Nedro Ave., Philadelphia, Pa. BS, Marketing.

ROSEMARIE H. FISCHER

2137 Shelmore Ave., Philadelphia, Pa. BA, German. Basketball; German Club, Treasurer.

SALLY A. FISHER

5901 Overbrook Ave., Philadelphia, Pa. BA, Sociology – Psychology.

HELEN MARIE FITZGERALD

310 Paxson Ave., Glenside, Pa. BA, Sociology.

EDWARD J. FITZPATRICK

692 Mueller Rd., Warminster, Pa. BS, Accounting.

EDWIN FITZPATRICK

3620 Biscayne Pl., Philadelphia, Pa. BA, Criminal Justice.

JUDITH A. FIUME

5914A Wayne Ave., Philadelphia, Pa. BA, Psychology.

MARGARET M. FLANAGAN

752 River Rd., Cornwells Heights, Pa. BA, Chemistry. Academic Affairs Commission; Chymian Society.

DENNIS J. FLANNERY

9227 Jackson St., Philadelphia, Pa. BS, Operations Management.

KAREN E. FLEISCHER

2900 Knights Rd. Ct.2, Cornwells Heights, Pa. BA, History.

DESAYVER A. FLEMING

1600 Church Rd., Wyncote, Pa. BS, Personnel Labor Relations. Student Government, Treasurer; Explorer, Editor-in-Chief; Open House Committee.

PATRICK FNPIERE

436 W. School House La., Philadelphia, Pa. BA, Philosophy – Political Science. Student Government Association; College Council.

DANIEL E. FOIDL

1355 Fillmore St., Philadelphia, Pa. BS, Marketing.

FRANCIS M. FOLEY

8 County Line Rd. Huntingdon Valley, Pa. BS, Management.

JOSEPH P. FOLEY, JR.

321 A Murray Dr., King of Prussia, Pa. BS, Accounting.

WILLIAM C. FORD

3200 Township Line Rd., Drexel Hill, Pa. BA, Psychology.

JACOB S. FORM

6613 Oakland St., Philadelphia, Pa. BA, Biology. Jewish Student Union.

KENNETH M. FOTI

733 Brooke Circle, Morton, Pa. BS, Finance – Marketing. Tennis.

JOSEPH A. FRANCO

49 General La., Willingboro, N.J. BS, Marketing.

ALAN L. FRANK

8559 Tolbut St., Philadelphia, Pa. BS, Accounting. Beta Alpha, Treasurer; Accounting Association.

PEARL J. FRAZIER

140 E. Pomona St., Philadelphia, Pa. BA, Psychology.

CHARLES R. FREDERICKS

1210 Allentown Rd., Lansdale, Pa. BA, Psychology. Phi Sigma Kappa.

PAUL H. FRENTZEN

1841 N. Hills Ave., Willow Grove, Pa. BA, History.

JAMES P. FREYER

336 Poe Dr., Pittsburgh, Pa. BA, Physics.

JOSEPH H. FRIEND, JR.

5113 N. Fairhill St., Philadelphia, Pa. BS, Accounting.

CHARLES J. FRITZ, JR.

3 Mulberry La., Norristown, Pa. BS, Accounting.

WILLIAM C. FUHS

609 Harper Ave., Drexel Hill, Pa. BS, Accounting. Golf.

ROBERT FURGIONE

316 N. Huntington Ave., Margate, N.J. BS, Management.

MICHAEL R. GABAI

49 Northview Dr., North Hills, Pa. BA, Biology. Jewish Student Union.

MARY T. GAIRO

330 Buxmont St., Philadelphia, Pa. BA, Psychology.

GAIL A. GALLAGHER

529 E. Wadsworth Ave., Philadelphia, Pa. BA, Humanities.

JAMES K. GALLAGHER

340 E. Roosevelt Blvd., Philadelphia, Pa. BS, Accounting.

JOHN L. GALLAGHER

3100 Derry Rd., Philadelphia, Pa. BS, Accounting.

KEVIN R. GALLAGHER

6447 Hawthorne St., Philadelphia, Pa. BA, Psychology.

WILLIAM J. GALLAGHER

6447 Hawthorne St., Philadelphia, Pa. BA, Earth Science. Academic Affairs Committee.

WILLIAM T. GALLAGHER

13460 Lindsay St., Philadelphia, Pa. BA, Economics. Resident Assistant; Sigma Beta Kappa; Economics Department Board.

FRANK J. GANGEMI

390 Wheatley Ave., Beverly, N.J. BS, Management. Sigma Phi Lambda, Vice President; Society for the Advancement of Management; Intramurals.

ERRY GANI

1317 Mt. Epharim Ave., Camden, N.J. BS, Management.

JOHN J. GANISTER

1312 Green Rd., Roslyn, Pa. BA, Mathematics.

FRANCIS P. GANNON, JR.

543 Wartman St., Philadelphia, Pa. BS, Accounting. Pi Sigma Epsilon.

DENNIS GARDNER

6355 Columbia Ave., Philadelphia, Pa. BA, Psychology.

BERNARD H. GARRETT

2830 N. Garnet St., Philadelphia, Pa. BS, Finance.

JOHN E. GARSON, JR.

50 N. Maple Ave. RD 2, Marlton, N.J. BA, History.

THOMAS F. GARVEY

6625 N. 6th St., Philadelphia, Pa. BS, Accounting.

JAMES A. GATTER

7032 Lynford St., Philadelphia, Pa. BA, Criminal Justice.

STEPHEN J. GAUL

13411 Kelvin Ave., Philadelphia, Pa. BS, Marketing. Intramurals.

MICHAEL J. GAVANUS

Whitehall Rd. RD 3, Norristown, Pa. BS, Accounting.

RICHARD J. GAWARZEWSKI

1489 Rose St., Camden, N.J. BA, Biology. Phi Alpha Beta.

THOMAS C. GEDMAN

2700 Erloy Rd. Apt. C14, Hatfield, Pa. BS, Operations Management.

WILLIAM A. GEIGER, JR.

156 N. Clearview Ave., Langhorne, Pa. BA, Classics.

PAUL J. GEIST

108 Woodbine Ave., Feasterville, Pa. BS, Finance.

JAMES M. GERCKE

9033 Eastview Rd., Philadelphia, Pa. BA, English – Sociology.

MONA B. GETZES

819 Tyson Ave., Philadelphia, Pa. BA, Special Education. Council for Exceptional Children.

ANTOINETTE J. GIAMPAOLO

1632 Naple St., Philadelphia, Pa. BA, Italian.

EDWARD W. GIANNOTTI

111 Willowbrook Rd., Clifton Heights, Pa. BS, Operations Management.

CHRIS J. GIGLIOTTI

629 Buck Rd., Holland, Pa. BS, Management.

RONALD GILG

4716 Manheim Rd., Rockford, II. BA, Psychology.

RANDY J. GILGORE

1301 Kerper St., Philadelphia, Pa. BS, Accounting.

JOHN W. GILL

1126 Wilson Dr., Upper Darby, Pa. BS, Operations Management.

JOSEPH E. GILLESPIE

929 4th Ave., Croyden, Pa. BS, Finance.

SUSAN M. GILMORE

6 Thrush Way, Willingboro, N.J. BA, Special Education. Council for Exceptional Children.

SHARON GIMPEL

903 Bellevue Ave., Langhorne, Pa. BS, Accounting.

JOSEPH A. GINKEWICZ

2312 Fuller St., Philadelphia, Pa. BA, Criminal Justice.

MARIA L. GIOQUINDO

3043 Comly Rd., Philadelphia, Pa. BS, Accounting. Beta Alpha; WEXP, Operations Director; Collegian.

EDMUND F. GIORDANO

35 Kent Rd., Cherry Hill, N.J. BA, Biology.

GAETANO P. GIORDANO
3233 S. 18th St., Philadelphia, Pa. BS, Accounting.

ROBERT J. GIULIANO
2332 S. 11th St., Philadelphia, Pa. BA, English
Grimoire.

N. LAWRENCE GLADNICK
704 Sonora Ave., Wilmington, De. BA,
Psychology. Residence Council.

CHARLES W. GLANTZ
223 Berk St., Easton, Pa. BS, Management.
Residence Council.

JOHN F. GLASS
5715 N. Park Ave., Philadelphia, Pa. BA, Biology.

MICHELE J. GLODEK
5846 Magdalena St., Philadelphia, Pa. BA,
Education — Spanish. Student Activities Funding
Board; Student Government Association; Spanish
Club.

GRACE GOGGINS
1815 Ashley St., Philadelphia, Pa. BA, Sociology.

WILLIAM J. GOLDEN
220 Mohican St., Lester, Pa. BA, Education.

DANIEL GOLEMBIEWSKI
1120 High St., Brownsville, Pa. BA, Religion.

JOSEPH GONZALES
229 New Brooklyn Rd., Williamstown, N.J. BA,
English.

MICHAEL G. GONZALES
840 Garfield Ave., Ardsley, Pa. BA, Mathematics.

SUSAN L. GOODMAN
8368 Glen Rd., Elkins Park, Pa. BA, Biology.

WARREN P. GOODRICH
2910 Henley Rd., Norristown, Pa. BA, Biology Phi
Alpha Beta, Treasurer; Alpha Epsilon Delta.

WILLIAM J. GRANVILLE, JR.
3423 Aubrey Ave., Philadelphia, Pa. BS, General
Business.

JOYCE M. GRAY
480 Westmont Dr., Collingdale, Pa. BA, Pre-Social
Work. Residence Council; Judicial Board;
Intramurals; Women's Center, Coordinator of
Free School.

KATHLEEN M. GRAY
2115 Vista St., Philadelphia, Pa. BA, Special
Education, LaSalle Singers; Gamma Sigma Sigma;
Council for Exceptional Children.

ANTHONY M. GRECO
1019 Southampton Ave., Wyndmoor, Pa. BA,
Biology.

MARGARET M. GREEN
312 Berkley St., Philadelphia, Pa. BA, English.
Gamma Sigma Sigma.

STEVEN J. GREEN
2136 Shelmire St., Philadelphia, Pa. BA, Biology.
WEXP; Biology Department Board; Alpha Epsilon
Delta.

IRENE GREENBERG
2336 Griffith St., Philadelphia, Pa. BA, Political
Science.

JOHN F. GREENLY, JR.
3309 Palethorp St., Philadelphia, Pa. BS
Accounting. Accounting Association; Accounting
Department Board; Intramurals.

MARIANNE M. GREENWOOD
5717 E. Wister St. C2, Philadelphia, Pa. BA, Art
History.

ROBERT P. GREISLER
1320 Hazenwood Dr., Monroeville, Pa. BS,
Marketing.

ROBERT J. GRIFFIN
3223 N. Park Ave., Philadelphia, Pa. BA,
Mathematics.

LINDA GRIGLIONE
71 Englewood Rd., Upper Darby, Pa. BA, Music.

CAROLYN K. GRIMES
1543 S. 27th St., Philadelphia, Pa. BA, Special
Education.

MARK D. GRIMM
38 Overlook Trail, Morris Plains, N.J. BA, History.
Residence Council; Head Resident; History
Department Board.

HERBERT F. GROFCSIK
4529 N. 7th St., Philadelphia, Pa. BA, Criminal
Justice.

RAY G. GROSSMAN
24 S. 21st St., Philadelphia, Pa. BS, Management.

RALPH J. GROSSO, JR.
211 Lawnbrook Rd., Philadelphia, Pa. BS
Accounting.

EDWARD GROSTAS
4437 Aberdale Rd., Philadelphia, Pa. BA, English.

PATRICIA M. GRUBB
735 E. Penn St., Philadelphia, Pa. BA, Psychology.

GERALD J. GRUDEN
434 Charleston Rd., Willingboro, N.J. BS
Operations Management.

PHILLIP J. GRUTZMACHER
6119 Palmetto St. Philadelphia, Pa. BA,
Economics.

JOSEPH G. GULLA
9922 S. Canterbury Rd., Philadelphia, Pa. BA
Music. Collegium Musicum; W.E.X.P.; Fine Arts
Department Board.

JAMES R. GUNTLE
6505 Walker St., Philadelphia, Pa. BA, Earth
Science.

MORTON R. GUTHRIE
1024 Waverly St. Philadelphia, Pa. BA, Sociology.

NEIL GUTMAKER
6023 Drexel Rd., Philadelphia, Pa. BS, Finance.
Newtonian Society, Treasurer, Vice-President;
Finance Association, Vice-President; Society for
the Advancement of Management.

JOSEPH A. HAAS
6308 Ditman St., Philadelphia, Pa. BS, Accounting.

PAMELA J. HAAS
11 Wesley Court, Mount Holly, N.J. BA, Special
Education. Council for Exceptional Children,
Membership chairperson; Cross Country; Track.

ANTHONY J. HAGAN
9005 Cloverly Rd., Philadelphia, Pa. BA, Criminal
Justice.

HOMER D. HAGENBUCH
314 Willowbrook Rd., Horsham, Pa. BA,
Psychology.

JAMES B. HAGGARTY
Rd 1 126 Tallyho Rd., Middletown, N.J. BA,
Education, English.

PHILIP HAINES
Main St. Juliustown, N.J. BA, Political Science.

GEORGE H. HAITSCH
3636 Salina Rd. Philadelphia, Pa. BA, Sociology.

THEODORE J. HALDIS III
2022 Vista St. Philadelphia, Pa. BS Accounting.

MARY ANN HALLER
4605 McKinley St. Philadelphia, Pa. BS,
Accounting.

ANNETTE L. HALPIN
111 Walnut St., Jenkintown, Pa. BS, Spanish,
Education.

CHRISTINE M. HALPIN
111 Walnut St., Jenkintown, Pa. BA, English.
Grimoire



DENNIS E. HALSTEAD
515 Meadowview Lane, Montclaire, Pa. BA
Chemistry.

JAMES E. HAMILTON
131 N. Madison Ave., Upper Darby, Pa. BA,
English.

RONALD HAMILTON
2632 Morris Rd., Lansdale, Pa. BA, English,
Religion. Phi Sigma Kappa; Swimming; Triathlon
Team.

KATHARINE A. HAMMEKE
7933 Brous Ave. Philadelphia, Pa. BA, Psychology.

BRIAN A. HANES
300 W. Butler Ave. Ambler, Pa. BA, Education.
Intramurals, Education Society.

RICHARD A. HANEY, SR.
3701 Bandon Dr., Philadelphia, Pa. BS, General
Business.

GERALD P. HANLON
3858 Whitman Rd., Huntingdon Valley, Pa. BA,
Accounting.

DENNIS M. HANNIGAN
12509 Biscayne Dr., Philadelphia, Pa. BS,
Operations Management.

JOSEPH J. HANRAHAN
736 Cinnaminson St., Philadelphia, Pa. BA,
English.

JAMES J. HANSBERRY
3014 Church Rd. Lafayette Hill, Pa. BS,
Accounting.

PAUL A. HANSON
4319 Chippendale St., Philadelphia, Pa. BS
Accounting. Phi Sigma Kappa; Accounting
Association

EDWARD J. HARGADON
4520 Wilde St., Philadelphia, Pa. BA, Criminal
Justice

MARK HARKINS
404 Valleyview Rd., Willow Grove Pa. BA, History
Education. Phi Kappa Theta, Historian

PAUL V. HARM, JR.
7411 Oxford Ave. Apt. 8 Philadelphia, Pa. BA,
Sociology

JACQUELYN A. HARPER
5719 Ogontz Ave., Philadelphia, Pa. BS,
BS, Accounting. Accounting Association; Phi
Gamma Nu

SALLYANNE F. HARPER
4100 Fields Dr. Lafayette Hill, Pa. BA, Psychology.
Field Hockey, Captain; Women's Center;
Residence Council.

JOSEPH L. HARRIGAN
2956 Cedar St. Philadelphia, Pa. BS, Management

JOEL D. HARRIS
2 Congress St. Quakertown, Pa. BS, Accounting

HAROLD J. HARTMAN, JR.
4509 E. Thompson St., Philadelphia, Pa. BS,
Accounting, Intramurals

KAREN A. HARVEY
5911 Chancellor St. Philadelphia, Pa. BA, Social
Work

GERALD T. HATHAWAY
3024 Crescent Ave. Lafayette Hill, Pa. BA, Speech,
Drama. Masque, Chancellor; Alpha Psi Omega,
Vice-President; Student Government Association,
Secretary

MARILYN A. HAUSER
3014 Princeton Ave. Philadelphia, Pa. BA, Spanish,
Education. Spanish Club

SISTER THERESE HAYES
8400 Pine Rd. Philadelphia, Pa. BA, Religion,
Criminal Justice

JOSEPH A. HEAYN
2229 Fuller St., Philadelphia, Pa. BA, Economics.

ROBERT J. HECK
2808 Magee Ave., Philadelphia, Pa. BS, Finance.

DANIEL HEENAN
7142 Kindred St., Philadelphia, Pa. BS, General
Business.

MATTHEW P. HEHL
812 Burbank St., Somerdale, N.J. BS, Operations
Management.

WEARN D. HEINZ, JR.
4001 Lawndale St., Philadelphia, Pa. BS,
Marketing. College Union Committees;
Marketing Association; German Club.

HENRY M. HEJNAR
1814 Oakmont St., Philadelphia, Pa. BA,
Philosophy.

STEVEN D. HEMMIG
1308 Luzerne St., Reading, Pa. BS, Management.
Head Resident; Residence Council; Society for
the Advancement of Management.

ROBERT B. HENDRICK
3137 Friendship St., Philadelphia, Pa. BA,
Sociology – Criminal Justice.

WILLIAM HENRICH
117 Azalea Way, Flourtown, Pa. BA, Economics.

JOHN J. HENRY
3216 Stanwood St., Philadelphia, Pa. BS
Accounting.

HARRIET HERMAN
3460 Queen La., Philadelphia, Pa. BA, Psychology.

JOHN A. HERR
712 Inverness Dr., Horsham, Pa. BA, Liberal Arts.

KATHLEEN B. HERRON
3356 "E" St., Philadelphia, Pa. BA, Psychology.

JOHN A. HIGGINS
470 Roslyn Ave., Glenside, Pa. BS, Personnel and
Labor Relations.

JOSEPH E. HIGGINS
303 Sanford Rd., Upper Darby, Pa. BS, Marketing.

MARY ANN HIGGINS
872 Medway Rd., Philadelphia, Pa. BA, Special
Education.

GERALD C. HILTON
203 Stevenson Ave., Edgewater Park, N.J. BS,
Electronics – Physics

GARY M. HOAG
4320 Bennington St., Philadelphia, Pa. BA,
Sociology – Criminal Justice.

THOMAS A. HOESCH
RD #1 – Box 406, Elverson, Pa. BS,
Management. Crew; Class Representative.

EDWARD B. HOFFMAN, III
40 Boxwood Rd., Churchville Pa. BS, Accounting.
WEXP; Business Manager.

KATHRYN L. HOFFMAN
1738 Robin Dr., Cornwells Heights, Pa. BA,
Humanities.

LAWRENCE R. HOFFMAN
341 N. 64th St., Philadelphia, Pa. BS, Accounting.
Accounting Association; Society for the
Advancement of Management.

RICHARD HOFMANN
19 Coldspring Rd., Trenton, N.J. BA, Sociology.
Soccer.

HARRY J. HOHRATH
4576 Pennhurst St., Philadelphia, Pa. BA,
Sociology.

CHARLES M. HOLDSWORTH
7646 Waters Rd., Cheltenham, Pa. BA, Biology.
Alpha Epsilon Delta.

RAYMOND J. HOLLINGER
404 Keebler Rd., King of Prussia, Pa. BS,
Operations Management. Student Congress; New
Student Representative Committee, Chairman.

DANIEL G. HOLMES
4023 Lauriston St., Philadelphia, Pa. BS,
Accounting.

BRIAN J. HOLT
3114 Gaul St., Philadelphia, Pa. BA, History.

ROBERT M. HOLTZIN
13512 Bustleton Ave., Philadelphia, Pa. BA,
Biology. Alpha Epsilon Delta, Treasurer.

NATHAN HOLTZMAN
1223 Knorr St., Philadelphia, Pa. BA, Biology. Phi
Alpha Beta, President; Intramurals; Jewish
Student Union.

BARBARA J. HOOVEN
4227 "I" St., Philadelphia, Pa., BA, Psychology.

WALTER J. HOPPE
4750 Ashville St., Philadelphia, Pa. BS,
Accounting.

ARNOLD E. HOPSON
1436 67th Ave., Philadelphia, Pa. BS, Operations
Management.

GEORGE T. HORAN
301 Garfield Ave., Palmyra, N.J. BA, Music.
Collegian Musicum; LaSalle Singers, Treasurer.

STEPHEN M. HOWARD
820 Stanwood St., Philadelphia, Pa. BA, Political
Science.

CHRISTINE HUD
620 W. Sedgwick St., Philadelphia, Pa. BA,
German. LaSalle Singers; German Club, Secretary;
Sports.

DENISE HUDSON
312 N. York Rd., Hatboro, Pa. BA, Special
Education.

SAMUEL H. HUDSON
2016 N. 22nd St., Philadelphia, Pa. BA,
Accounting.

ROWELL C. HUEY
3939 Sidney Rd., Huntingdon Valley, Pa. BS,
Marketing.

JOAN B. HUGHES
5732 N. Fairhill St., Philadelphia, Pa. BA, Special
Education.

JOANNE HUGHES
Cedar Lane MR 3, Ambler, Pa. BA, Psychology.

HUI KWOK PING
501 E. Thelma St. Philadelphia, Pa. BA, Electronics
Physics.

GEORGE HUMPHRIES
3429 W. Penn St. Philadelphia, Pa. BA,
Mathematics

JEFFREY P. HURLEY
4119 Echo Valley La., Newtown Square, Pa. BA,
History. Swimming; Water Polo.

CURTIS C. HUSTON
2825 Nightengale Rd., Philadelphia, Pa. BS,
Operations Management.

KATHERINE N. HUSTON
423 S. 8th St., Philadelphia, Pa. BA, English.

MARTIN A. INFANTI
116 Patterson Ave., Bellmawr, N.J. BS,
Accounting. Pi Sigma Epsilon, President.

CARL IVEY, III
5221 Sansom St., Philadelphia, Pa. BS Accounting.

OREST IWASKIWI
5429 Westford Rd., Philadelphia, Pa. BS,
Accounting.

FRANCINE M. JACKIEWICZ
4621 Overland Rd., Cornwells Heights, Pa. BS,
Accounting.

HELEN E. JACKSON
6423 N. 11th St., Philadelphia, Pa. BA, Psychology.
Psi Chi; Psychology Club; Student Council For
Exceptional Children, Treasurer.

MICHAEL R. JACKSON
6968 Weatham St., Philadelphia, Pa. BA
Sociology.

RICHARD M. JACOVINI
36 E. Overhill Cir., Media, Pa. BA, Accounting.

ALLAN M. JAFFE
1213 Passmore St., Philadelphia, Pa. BA, Biology.
Alpha Epsilon Delta; Jewish Student Union;
Intramurals.

OLEG JAKUBOWICZ
4915 Morris St., Philadelphia, Pa. BA, Physics.
Open Bible Study Group; Newtonian Society.

JUDITH A. JANGDHARI
4955 Sheldon St., Philadelphia, Pa. BA,
Psychology.

WILLIAM H. JANNEY
3523 Finlaw Ave., Pennsauken, N.J. BS, General
Business.

JOHN J. JASKEL, JR.
3045 Disston St., Philadelphia, Pa. BA, English.

PAUL JANSON
2021 S. Etting St., Philadelphia, Pa. BA, English –
Education.

STEPHEN A. JASKIEWICZ
3132 Edar St., Philadelphia, Pa. BA, Chemistry.

- MICHAEL F. JASTER**
4939 N. 5th St., Philadelphia, Pa. BA, English – Education. Collegian, Photo Editor.
- PAMELA S. JELEN**
1017 Twist Rd., Philadelphia, Pa. BA, Math – Education. Cheerleading, Captain; Explorer; Women's Athletic Advisory Board.
- BRYANT M. JENKINS**
5012 N. Franklin St., Philadelphia, Pa. BA, Sociology – Criminal Justice.
- JOYCE A. JOHNS**
30 W. Levering Mill Rd., Bala Cynwyd, Pa. BA, Special Education.
- EDWARD J. JOHNSON**
124 Union Ave., Bala Cynwyd, Pa. BA, Sociology.
- MARGARET M. JOHNSON**
11744 Academy Pl., Philadelphia, Pa. BA, Psychology. Guardians Of All Life.
- PAUL A. JOHNSON**
245 Warrior Rd., Drexel Hill, Pa. BA, English.
- MICHAEL J. JOHNSTON**
3640 Morrell Ave., Philadelphia, Pa. BA, Sociology – Criminal Justice.
- GREGORY P. JONCZAK**
3016 Unruh Ave., Philadelphia, Pa. BA, Political Science.
- RICHARD A. JONES**
5915 Springfield Ave., Philadelphia, Pa. BA, Biology.
- THOMAS F. JONES, JR.**
216 Barrington Rd., Upper Darby, Pa. BS, Accounting. Accounting Association, Vice-President; Class of 76, Treasurer; Student Congress.
- MARILYN A. JOST**
231 W. Oak Rd., Vineland, N.J. BS, Management.
- MARK J. JULIANO**
8004 Colfax St., Philadelphia, Pa. BA, Social Studies – Education. Swimming: History Club.
- JONATHON F. K. JULIUS**
186 W. Durham St., Philadelphia, Pa. BA, Earth Science.
- JOSEPH E. JUNOD, JR.**
1226 Federal St., Philadelphia, Pa. BA, Economics.
- JOSEPH KAISER**
1399 Glen Echo Dr., Huntingdon Valley, Pa. BS, Accounting – Finance. Finance Association.
- JOHN C. KALINOWSKI**
3741 Pearson Ave., Philadelphia, Pa. BA, Political Science. Pier 19; Political Science Association.
- ROBERT T. KAMMERER**
5045 Hawthorne St., Philadelphia, Pa. BS, Accounting.
- NICHOLAS M. KAMPF**
7523 Tabor Rd., Philadelphia, Pa. BS Marketing.
- EDWARD F. KANE, JR.**
3234 Stanwood St., Philadelphia, Pa. BS, Accounting – Finance. Beta Alpha, President; 1974 Nominee PICPA Scholarship; Finance Department Board.
- KATHLEEN F. KANE**
6815 Chester Ave., Philadelphia, Pa. BA, Political Science.
- ANONT KANJANAKORN**
4251 Walnut St. Apt. C6, Philadelphia, Pa. BS, Accounting.
- ROBERT A. KAPLAN**
605 Foster Rd., Cheltenham, Pa. BA, Biology. Collegian; Phi Alpha Beta.
- THOMAS M. KAPPA**
348 Greenwich Ave., Paulsboro, N.J. BS, Accounting.
- DIONISIJ M. KARAMAN**
825 N. 21st St., Philadelphia, Pa. BA, German – Education.
- MICHAEL S. KATZ**
1800 Megargee St., Philadelphia, Pa., BA, Biology. Jewish Student Union, Secretary – Treasurer; Alpha Epsilon Delta.
- JAMES KARDAS**
2011 Surf Ave., N. Wildwood, N.J. BA, Psychology.
- THOMAS H. KAUFFMAN**
3228 Chesterfield Rd., Philadelphia, Pa. BS, Accounting. Delta Sigma Pi; Crew.
- MICHAEL S. KAZMIROSKI**
6655 Erdrick St., Philadelphia, Pa. BA, Chemistry.
- ANNE P. KEARNEY**
2416 S. Frazier St., Philadelphia, Pa. BA, Sociology. Students Rights Committee; Rifle Team; Sociological Society.
- JAMES V. KEENAN**
109 Tookany Pkwy., Cheltenham, Pa., BA, Biology.
- PATRICIA C. KELKER**
934 Murdoch Rd., Philadelphia, Pa. BA, Sociology.
- DENNIS J. KELLER**
3112 Longshore Ave., Philadelphia, Pa. BA, Earth Science.
- TED M. KELLER**
3131 Knights Rd., BD9 Apt. 23, Cornwells Heights, Pa. BS, Accounting. Accounting Association; Student Programming Association.
- RITA M. T. KELLEY**
130 Azalea Way, Flourtown, Pa. BA, English – Education. Masque.
- CLAUDIA M. KELLY**
1336 E. Yerkes St., Philadelphia, Pa. BA, English.
- JAMES M. KELLY, JR.**
6425 Woodbine Ave., Philadelphia, Pa. BA, English. Phi Kappa Theta.
- JAMES P. KELLY**
2210 Hoffnagle St., Philadelphia, Pa. BS, Operations Management.
- THOMAS J. KELLY**
2813 Salmon St., Philadelphia, Pa. BS, Marketing.
- THOMAS J. KELLY**
309 Tavistock Dr., Medford, N.J. BS, Accounting.
- THOMAS P. KELLY**
1108 Brock St., Ashland, Pa. BA, Psychology. Sigma Beta Kappa; Psychology Club; Intramurals.
- WILLIAM C. KELLY**
1720 Sheldon Ave., Croydon, Pa. BA, English.
- JOHN W. KELLY**
2907 Benner St., Philadelphia, Pa. BA, Spanish. Spanish Club.
- JAMES J. KENNEDY**
2821 S. 13th St., Philadelphia, Pa. BA, Sociology – Criminal Justice. Sociology Society; Veterans Club.
- MARYANNE C. KENNEDY**
319 Windsor Dr., Churchville, Pa. BS, Marketing.
- TERANCE P. KENNEDY**
1338 E. Columbia Ave., Philadelphia, Pa. BA, Sociology – Criminal Justice. St. Thomas More Law Society, President.
- JOHN F. KENNY**
3816 Etta St., Philadelphia, Pa. BS, Marketing.
- JOHN S. KENSEY**
6138 N. Warnock St., Philadelphia, Pa. BA, Sociology.
- CARL E. KERN**
7810 Lorna Dr., Philadelphia, Pa. BA, Biology.
- MARLENE KESSLER**
550 Bethan Rd., Elkins Park, Pa., BA, Psychology.
- JAMES KIMPSON**
5913 Kemble Ave., Philadelphia, Pa. BA, Psychology.
- SUZANNE G. KING**
6018 Morton St., Philadelphia, Pa. BA, Music.
- ELIJS R. KIRBY, JR.**
121 Holly Dr., Hatboro, Pa. BS, Accounting.
- DENNIS L. KIRSCHENMANN**
709 E. Tioga St., Philadelphia, Pa. BS, Accounting. Hockey Club; Pi Sigma Epsilon, Treasurer.
- JAY M. KLEINMAN**
636 Charette Rd., Philadelphia, Pa. BA, Chemistry. Chymian Society; Jewish Student Union.
- FRANCIS G. KLENK**
1385 Edgewood Ave., Roslyn, Pa. BA, General Business. Student Congress.
- MARK R. KLINGENSMITH**
101 Runson Rd., Camp Hill, Pa. BA, Biology. Sigma Beta Kappa, Recording Secretary.
- MARK D. KOCH**
128 W. Highland Ave., Philadelphia, Pa. BA, Humanities.
- GREGORY J. KOCHANOWICZ**
5257 Akron St., Philadelphia, Pa. BA, English. WEXP.
- JANET T. KOHLBECKER**
844 Green Valley Dr., Philadelphia, Pa. BA, Special Education.
- GARY M. KOMAR**
549 E. Wister St., Philadelphia, Pa. BA, Biology.
- OREST P. KOPANYCIA**
305 Bunting Ave., Trenton, N.J. BA, History.
- BR. EDWARD KORONKIEWICZ**
334 E. Gowen Ave., Philadelphia, Pa. BA, History – Education.
- JOHN J. KOSLOSKY**
3411 Ashville St., Philadelphia, Pa. BA, Political Science. St. Thomas More Law Society.
- STEPHAN J. KOSMORSKY**
4900 Convent La., Philadelphia, Pa. BA, Biology. David Leo Lawrence Library Committee; Crew.
- WALTER A. KRANKEMANN**
20 Bartlett La., Willingboro, N.J. BS, Personnel and Labor Relations.
- STEPHEN M. KRASON**
43 Essex Rd., Camp Hill, Pa. BA, Political Science. Political Science Association; St. Thomas More Law Society; Residence Council Judicial Board.
- JOSEPH C. KREMER**
1372 Argyle Way, Cornwells Heights, Pa. BA, English.
- GERALD J. KRIEG**
208 Leon Ave., Norwood, Pa. BA, Sociology.
- JOHN P. KRIL**
2812 Walnut Hill St., Philadelphia, Pa. BS, Finance. Phi Kappa Theta; ROTC, Ranger Unit; Drill Team.
- ROBIN KROLL**
7825 THE Philadelphia 2401 Pennsylvania Ave., Philadelphia, Pa. BA, Biology. Alpha Epsilon Ion Delta.
- JEFFREY S. KRUM**
8126 Langdon St., Philadelphia, Pa. BA, Psychology. Psi Chi, President; Psychology Club, Vice-President.
- THOMAS M. KRYSKIEWICZ**
3604 Wessex La., Philadelphia, Pa. BA, Sociology – Criminal Justice.
- STEPHEN J. KUCZEWSKI**
7327 Dicks Ave., Philadelphia, Pa. BA, History.
- LOUIS F. KUHN**
5509 Fairhill St., Philadelphia, Pa. BS, Accounting.
- PATRICIA A. KURFUERST**
801 Woodland Ave., E. Norriton, Pa. BA, History.
- DAVID C. KURLANDER**
12 Gregory Dr., Hamilton Square, N.J. BS, Accounting. Accounting Association; Accounting Departmental Board; Phi Sigma Kappa, President.
- LAWRENCE S. KVIKLYS**
20 Stahl Rd., Southampton, Pa. BS, Personnel and Labor Relations. Society for the Advancement of Management.
- PAUL P. LACH**
629 Pleasant Ave., Peckville, Pa. BS, Accounting. Golf; Resident Assistant; Delta Sigma Pi.
- GARY A. LAMB**
1107 E. Sharpnack St., Philadelphia, Pa. BS, Electronic Physics.
- VERONICA M. LAMELZA**
5914 Horrocks St., Philadelphia, Pa. BA, English.
- ARTHUR C. LAMON**
710 Thomas Ave., Riverton, N.J. BA, Math. Sigma Beta Kappa; Student Programming Association; Math Departmental Board.
- PAUL J. LAMONACA**
199 Powell La., Upper Darby, Pa. BS, Accounting.
- MARY M. LANGMAN**
Plymouth Rd., Plymouth Meeting, Pa. BA, Psychology.
- WILLIAM LANZETTA**
3409 Cresson St., Apt. 3, Philadelphia, Pa. BA, Sociology – Criminal Justice.



DONALD E. LASKOWSKI

2705 E. Clearfield St., Philadelphia, Pa. BS, Marketing, Tennis.

ROBERT J. LATSHAW

120 E. Street Rd., Apt. G3-12, Warminster, Pa. BS, General Business.

JOHN H. LAWLER

4106 Joshua Rd., Lafayette Hill, Pa. BA, Physics.

RONALD S. LAWS

7426 Gilbert St., Philadelphia, Pa. BA, Psychology.

JANE M. LAWTON

524 Georgian Rd., Glenside, Pa. BA, Psychology.

WILLIAM C. LEE

2840 Park Ave., Pasay City, Philippines. BA, Economics.

PEGGY A. LEISTER

R.D.5, Box 17, Gettysburg, Pa. BA, History.

MARYLOU A. LELII

62 A. Curren Terrace Apts., Norristown, Pa. BA, English.

ANN E. LESSEL

1840 Turner St., Allentown, Pa. BA, Psychology.

EDWARD A. LETCHAK

39 Ridge Ave., Telford, Pa. BS, Electronics Physics.

WILLIAM H. LEWIS, JR.

7945 Gilbert St., Philadelphia, Pa. BS, Operations Management.

WILLIAM S. LEWIS

262 Indian Creek Rd., Philadelphia, Pa. BS, Operations Management. Tau Kappa Epsilon, Secretary.

STEVEN J. LICHTENSTEIN

1057 Tyson Ave., Philadelphia, Pa. BA, Biology. Jewish Student Union. Founder. Crew: WEXP.

THOMAS A. LICISYN

11D Hwthrn. Wds. Narratcn., Deptford, N.J. BS, Personnel and Labor Relations.

DEBRA D. LINDSAY

3404 Upland Ave., Ogden, Pa. BA, Biology.

EDWARD F. LINDSAY

120 W. Madison St., Clifton Heights, Pa. BA, Special Education. LaSalle Singers.

DONALD P. LIPPY

240 Mt. Pleasant Ave., Ambler, Pa. BS, Marketing

EDWARD R. LIPSKI

10926 Hefflin Rd., Philadelphia, Pa. BA, English.

JOHN W. LOCKARD

605 Meadow La., Oreland, Pa. BS, Accounting. Accounting Association; Tau Kappa Epsilon, Vice-President.

MICHAEL A. LOCKE

6628 Roosevelt Blvd., Philadelphia, Pa. BA, Biology. Jewish Student Union, President.

ADRIENNE M. LOGUE

103 Grayson Ave., Trenton, N.J. BA, English - Education.

EILEEN F. LOGUE

710 Kenilworth Ave., Philadelphia, Pa. BA, Psychology. Pier 19.

MARYANN M. LONGSHORE

3122 Aramingo Ave., Philadelphia, Pa. BA, Sociology.

ALLAN LOUIE

323 Wharton St., Philadelphia, Pa. BS, Marketing.

RICHARD B. LOWE

2602 Arcola Ave., Wheaton, Md. BA, English.

TOM LOWERY

1131 Wayfield Dr., Norristown, Pa. BA, Sociology - Criminal Justice.

RICHARD D. LOWNES

659 Cermantown Pk., Lafayette Hills, Pa. BS, Finance.

KEVIN M. LOYDEN

3226 Magee Ave., Philadelphia, Pa. BS, Accounting.

PATRICIA H. LUBRANO

323 Hawthorne St., Marlton, N.J. BS, Sociology - Criminal Justice.

BARRY J. LUROE

6360 Congress St., Cornwells Heights, Pa. BS, Operations Management.

DORIS R. LURWICK

7432 Boyer St., Philadelphia, Pa. BA, Biology. LaSalle Singers; Phi Alpha Beta.

CHARLES F. LUSTICK

5924 Hasbrook Ave., Philadelphia, Pa. BA, Earth Science. Geology Club.

WILLIAM J. LYNAM

4621 Linden Ave., Philadelphia, Pa. BS, Finance.

PATRICIA M. LYNCH

6348 Farnsworth St., Philadelphia, Pa. BS, Liberal Arts.

RICHARD LYNCH

284 Taylor St., Morgantown, W.V. BA, Psychology.

ANTHONY J. MACCHIA

3454 Palmetto St., Philadelphia, Pa. BA, English. Veterans Club; Explorer; St. Thomas More Law Society.

GEORGE T. MACCONNELL

20 Antlers Dr., Holland, Pa. BA, English. St. Thomas More Law Society; Intramurals.

RODERICK C. MACDONALD

5 Osborn La., Bridgeton, N.J. BS, Marketing.

EDWARD J. MACKEL, JR.

1428 Osbourne Ave., Roslyn, Pa. BA, Political Science - Education. Student Government Association.

MICHAEL S. J. MACLEISH

5322 Horrocks St., Philadelphia, Pa. BA, Political Science. Crew.

MARGUERITE C. MADDEN

1311 Zachary Rd., Roslyn, Pa. BA, Special Education - Psychology. Gamma Sigma Sigma, President; Council for Exceptional Children.

- STEPHEN MAHAN**
205B Robbins Ave., Philadelphia, Pa. BA, Special Education.
- CATHERINE M. MAHER**
1739 Kirks La., Dresher, Pa. BA, Biology. Biology Department Board; Alpha Epsilon Delta.
- TIMOTHY W. MAHONEY**
639 E. Jamestown St., Philadelphia, Pa. BS, Accounting. Crew; Tau Kappa Epsilon.
- DONALD L. MALIZIA**
15 Juliada Dr., Lebanon, Pa. BA, Biology. Sigma Beta Kappa, Corresponding Secretary; Alpha Epsilon Delta; Residence Council.
- JOHN T. MALKOWSKI**
11612 Depue Ave., Philadelphia, Pa. BS, Accounting.
- FRANCIS T. MALLON**
3802 Salina Rd., Philadelphia, Pa. BS, Accounting. Delta Sigma Pi, Treasurer; Beta Alpha; Intramurals.
- JEANNE M. MALLOY**
52 Harvest Rd., Levittown, Pa. BA, English.
- ANN T. MALZ**
2714 E. Country Club Rd., Philadelphia, Pa. BA, Chemistry. Chymian Society; LaSalle Singers.
- JOHN R. MANNING**
51 Mason Ave., Trenton, N.J. BA, German - Spanish - Education. LaSalle Singers; German Club, Treasurer.
- JOHN F. MANSOR**
1156 S. 10th St., Philadelphia, Pa. BS, Finance.
- HARVEY F. MANNUS**
6135 Frontenac St., Philadelphia, Pa. BA, Sociology - Criminal Justice.
- AUDREY M. MARCHESI**
1408 Oakland Blvd., Norristown, Pa. BS, Marketing. Society for the Advancement of Management, Secretary; Marketing Association.
- LINDA A. MARCHESI**
4424 "1" St., Philadelphia, Pa. BA, Social Studies - Education.
- STEPHEN T. MARCOE, III**
2109 Griffith St., Philadelphia, Pa. BS, Marketing. Marketing Association; St Thomas More Law Society; Ice Hockey Club.
- BARBARA M. MARRO**
549 W. Abbottsford Ave., Philadelphia, Pa. BA, Elementary Education.
- KATHLEEN A. MARTIN**
3409 Aldine St., Philadelphia, Pa. BA, English. Collegian.
- MICHAEL F. MASON**
7026 Old York Rd., Philadelphia, Pa. BA, Mathematics.
- STANLEY G. MASTYL**
12408 Tyrone Rd., Philadelphia, Pa. BS, General Business.
- KAREN L. MATCZAK**
102 Leconey Cr., Palmyra, N.J. BA, Social Studies - Education. Field Hockey; Intramurals; Gamma Sigma Sigma.
- JAMES M. MATOUR**
3213 W. Queen La., Philadelphia, Pa. BA, Psychology; Italian Club; Open House Committee; Student Health Services Board.
- MICHAEL A. MATTEI**
7018 Crease Ln., Philadelphia, Pa. BA, Political Science.
- THOMAS E. MATTHEWS**
6734 Blakemore St., Philadelphia, Pa. BA, Psychology.
- ANGELO J. MAURIELLO**
1232 Hilltop Rd., Southampton, Pa. BS, Electronic Physics.
- RICHARD W. MAYER**
242 W. Tabor Rd., Philadelphia, Pa. BA, German.
- VIRGINIA J. MAYER**
609 Bergen Dr., Cinnaminson, N.J. BA, Biology - Education. Residence Council; Tennis; Track.
- OLGA MAZEPA**
842 N. 24th St., Philadelphia, Pa. BA, French.
- TERRENCE G. MCADAMS**
7244 Bradford St., Philadelphia, Pa. BS, Personnel
- and Labor Relations. Industrial Relations Commission; Management Department Board.
- ROBERT J. MCALLISTER**
3436 Hurley St., Philadelphia, Pa. BA, Sociology - Criminal Justice.
- JAMES M. MCANENEY**
1508 S. 30th St., Philadelphia, Pa. BS, Accounting.
- KEVIN M. MCBAIN**
645 Anderson Ave., Cliffside Park, N.J. BA, Social Studies - Education.
- DAVID F. MCBRIDE**
1201 E. Lycoming St., Philadelphia, Pa. BA, Social Studies - Education.
- THOMAS J. MCCALLION**
Blairmill Vill. East 211, Horsham, Pa. BS, Personnel and Labor Relations.
- MICHAEL K. MCCANN**
1241 Johnston Ave., Roslyn, Pa. BA, History.
- MARY A. MCCARRY**
518 Greenview La., Havertown, Pa. BA, English.
- FRANCIS J. MCCARTHY**
6333 N. 13th St., Philadelphia, Pa. BA, History.
- MARY K. MCCARTHY**
412 W. Courtland St., Philadelphia, Pa. BA, English. Softball; Intramurals; Student Government Association.
- DAVID E. MCCASH**
1048 Vankirk St., Philadelphia, Pa. BS, Finance. Student Congress; Senior Class, Vice-President.
- MARIAN P. MCCOLLE**
106 Harvin Rd., Upper Darby, Pa. BA, Religion - English.
- PATRICIA A. MCCOOL**
5350 Oakland St., Philadelphia, Pa. BA, Special Education.
- KEVIN J. MCCRACKEN**
4822 Browning Rd., Pennsauken, N.J. BS, Marketing. Intramurals.
- JOHN E. MCCUSKER**
P. O. Box 342, Blue Bell, Pa. BS, Marketing.
- EUGENE D. MCDEVITT**
5238 Glenloch St., Philadelphia, Pa., BA, Mathematics.
- JOHN H. MCDEVITT**
5902 Roosevelt Blvd., Philadelphia, Pa. BA, Political Science.
- KATHERINE R. MCDONALD**
3613 Frankford Ave., Philadelphia, Pa. BA, Psychology - Social Work. Psychology Club; Psi Chi.
- JAMES P. MCDONNELL**
116 Boncover Rd., Cheltenham, Pa. BS, Psychology.
- BEVERLY-ANNE MCFADDEN**
R. D. #1, Doylestown, Pa., BA, English.
- EDWARD G. MCFADDEN**
840 S. Allson St., Philadelphia, Pa. BS, Business Administration.
- JOSEPH MCGEE**
128 Hansen Terr., Collingdale, Pa. BA, History. LaSalle Band.
- JOSEPH A. MCGETTIGAN**
2924 Tyson Ave., Philadelphia, Pa. BS, Accounting.
- MARIANNE F. MCGETTIGAN**
3157 St. Vincent St., Philadelphia, Pa. BA, German. German Club, Vice-President; Field Hockey; LaSalle Singers.
- THOMAS I. MCGINN**
205 E. Ontario St., Philadelphia, Pa. BS, Accounting.
- ANNE M. MCGINNIS**
812 Levick St., Philadelphia, Pa. BA, History.
- ROSEMARIE MCGINTY**
15 N. Cedar Ave., Maple Shade, N.J. BA, Religion.
- EILEEN D. MCGLONE**
6012 Upland St., Philadelphia, Pa. BS, Accounting.
- GRACE M. MCGLYNN**
431 E. Mt. Airy Ave., Philadelphia, Pa. BA, Earth Science.
- KATHLEEN MCGLYNN**
902 Conestoga Rd., Rosemont, Pa. BA, English.
- LAWRENCE M. MCGLYNN**
7904 Loretto Ave., Apt. #2, Philadelphia, Pa. BA, Liberal Arts.
- STEPHEN MCGLYNN**
371 Moreland Rd., Huntingdon Valley, Pa. BS, Management - Finance.
- CONNIE M. MCGOWAN**
1453 Stephens Dr., N.E., Atlanta, Ga. BA, Social Work. Intramurals; Open House Committee; Student Government Association.
- THOMAS F. MCGOWAN**
5853 Oakland St., Philadelphia, Pa. BS, Finance. Finance Association; St. Thomas More Law Society.
- KATHLEEN M. MCGROARTY**
1845 Cleveland Ave., Abington, Pa. BA, Sociology.
- PATRICK J. MCGUFFIN**
1401 Spencer Cir., Croydon, Pa. BS, Marketing.
- MARGARET M. MCGUIRE**
1415 Clearview St., Apt. H610, Philadelphia, Pa. BA, English - Education. LaSalle Singers, Vice-President; Academic Scholarship Policy Committee; Nominee, Danforth Fellowship.
- MAUREEN P. MCGURK**
9421 Hilsbach St., Apt. A, Philadelphia, Pa. BA, Special Education.
- KIM A. MCKAIN**
214 E. Lima St., Philadelphia, Pa. BA, Social Studies - Education.
- DANIEL MCKEE**
34 Vreeland Ave., Clifton, N.J. BA, Special Education. Residence Council; Council for Exceptional Children; Campus Ministry.
- JOHN J. MCKEE**
2229 Wharton Rd., Glenside, Pa. BA, Biology.
- WILLIAM J. MCKENNA**
739 Garfield Ave., Ardsley, Pa. BS, Operations Management.
- KEVIN J. MCKEON**
118 W. Sedgwick St., Philadelphia, Pa. BA, History.
- ROBERT P. MCKEOWN**
231 Stearly St., Philadelphia, Pa. BS, Operations Management.
- MICHAEL A. MCKILLIP**
Pine Lake Village 4703, Lindenwold, N.J. BS, Operations Management.
- JACQUELINE MCLAUGHLIN**
1030 Fairview Dr., York, Pa. BA, Sociology.
- MARTRICIA O. MCLAUGHLIN**
832 Mason Ave., Drexel Hill, Pa. BA, Sociology. Women on Campus; Women's Center.
- CLAIRE E. MCLENIGAN**
4007 S. Warner Rd., Lafayette Hills, Pa. BA, English.
- BRUCE MCLEOD**
7120 Germantown Ave., Philadelphia, Pa. BA, Special Education.
- J. MARK MCLOONE**
632 Gulph Rd., Wayne, Pa. BA, Biology. College Union Committees; Student Government Association; WEXP.
- JOSEPH MCMANAMON**
3000 Ford Rd., Apt. K40, Bristol, Pa. BS, Marketing.
- RICHARD A. MCMANUS**
434 Conarroe St., Philadelphia, Pa. BS, Management.
- DIANE R. MCMONAGLE**
3422 Aubrey Ave., Philadelphia, Pa. BA, Political Science. St. Thomas More Law Society; Political Science Association.
- MAUREEN J. MCNALLY**
2883 Senak Rd., Roslyn, Pa. BA, Special Education. Council for Exceptional Children; Gamma Sigma Sigma.
- MARIAN C. MCNAMARA**
4436 Aberdale Rd., Philadelphia, Pa. BA, Psychology.
- CHARLES P. MCNEELY**
4948 Griscum St., Philadelphia, Pa. BA, Biology. Karate Club, President.

DONNA G. MCNEILL
3626 Biscayne Pl., Philadelphia, Pa. BA, Psychology.

CORNELIUS J. MCNUIT
3246 Lenape Dr., Dresher, Pa. BA, History.

DENISE C. MCTAGGART
834 Rennard St., Philadelphia, Pa. BA, Sociology.

RONALD D. MEADOWS
353 W. Mt. Airy Ave., Philadelphia, Pa. BA, Sociology.

ELEANOR K. MEDVIC
9965 Alicia St., Philadelphia, Pa. BA, Psychology. Gamma Sigma Sigma, 2nd. Vice-President.

LOUIS A. MEINDL
1227 Marlyn Rd., Philadelphia, Pa. BS, Finance.

PAUL E. MEISSNER
4303 N. Franklin St., Philadelphia, Pa. BA, Art.

RAYMOND MELNYK
435 St. Marys St., Phoenixville, Pa. BA, Chemistry.

DOLORIS A. MENZEL
609 Alcott St., Philadelphia, Pa. BA, Biology — Psychology. Phi Alpha Beta; Psi Chi; Psychology Club.

JOHN J. MERRICK, JR.
212 Midway Dr., Morrisville, Pa. BA, Economics. Omicron Delta Epsilon; Public Affairs Committee; Soccer.

EDWIN H. MERRILL
4039 "J" St., Philadelphia, Pa. BA, Political Science.

GARY E. METZ
6632 Montague St., Philadelphia, Pa. BS, Accounting.

JOAN C. MEYER
2820 Fuller St., Philadelphia, Pa. BS, Accounting.

BETH H. MICHUDA
640 Green La., Philadelphia, Pa. BA, Special Education.

CAROLYN A. MIDGETTE
782 Martha La., Warminster, Pa. BA, Special Education. Council for Exceptional Children; Grimoire; Black Student Union, Membership Chairman.

VINCENT M. MIGNONA
716 Charette Rd., Philadelphia, Pa. BA, Sociology — Criminal Justice.

MARY ELIZABETH MIHALICH
7111 Chew Ave., Philadelphia, Pa. BA, English — Education.

BRUCE MILLER
4329 Bensalem Blvd., Cornwells Heights, Pa. BS, Management.

DAVID C. MILLER
755 Bergen St., Philadelphia, Pa. BA, Biology. Department Board; Jewish Student Union; WEXP.

GALE M. MILLER
3105 Manor Rd., Huntingdon Valley, Pa. BA, Sociology — Criminal Justice.

IRWIN D. MILLER
5849 N. Camac St., Philadelphia, Pa. BA, Psychology. Psi Chi, Treasurer; Psychology Club, Treasurer; Academic Affairs Commission.

MARY E. MILLER
3432 Grant Ave., Philadelphia, Pa. BA, Psychology.

SHAHAB S. MINASSIAN
7414 Castor Ave., Philadelphia, Pa. BA, Biology. Alpha Epsilon Delta; Phi Alpha Beta.

LAWRENCE J. MINUTO
285B Angus Rd., Philadelphia, Pa. BS, Operations Management.

ROBERT J. MISNIK
3834 Etta St., Philadelphia, Pa. BS, Management.

RICHARD B. MITCHELL
110 W. Byberry Rd., Philadelphia, Pa. BS, Marketing.

WILLIAM J. MITCHELL
19 Huron Way, Lawrenceville, N.J. BS, Electronic Physics.

EDWARD F. MITNITSKY
10804-B Gifford St., Philadelphia, Pa. BA, Biology.

CAROL L. MOLINARI
28 E. Union St., Penns Grove, N.J. BA, Psychology.

CAROL E. MONASTRA
3029 Belgrade St., Philadelphia, Pa. BA, Sociology — Criminal Justice.

JAMES P. MOONEY
2165 Woodlawn Ave., Glenside, Pa. BS, Accounting.

CHARLES J. MOORE
212 E. Sheldon St., Philadelphia, Pa. BA, Sociology.

DONALD L. MOORE
3131 Knights Rd., Apt. 716, Cornwells Heights, Pa. BS, Management.

DOROTHY M. MOORE
615 Brenda La., Norristown, Pa. BA, Chemistry. Chymian Society, President; Sailing Club, Vice-President, Crew, Coxswain.

CHRISTOPHER J. MORELL
4403 Aubrey Ave., Philadelphia, Pa. BA, Sociology. Tau Kappa Epsilon, President; Intramurals.

DENNIS J. MORGAN
3325 Woodhaven Rd., Philadelphia, Pa. BA, Sociology — Criminal Justice.

KAREN M. MORINELLI
2000 Old Welsh Rd., Abington, Pa. BA, English. WEXP, Music Director; English Department Board.

JACUELINE M. MORLEY
711 Charette Rd., Philadelphia, Pa. BA, Psychology. Student Congress, President; Cross Keys; Student Coordinating Committee, Chairman.

JOHN F. MOROSS
8810 Wainwright Rd., Wyndmoor, Pa. BS, Accounting.

ROBERT W. MORRIS
364 Selma St., Philadelphia, Pa. BA, Sociology — Criminal Justice.

PAUL R. MORRISON
2314 Mulberry La., Lafayette Hills, Pa. BS, Accounting. Student Programming Association, President; Cross Country; Track.

VINCENT J. MORRISSEY
19 Jody Dr., Norristown, Pa. BS, Accounting.

CHRISTOPHER MORTENSEN
53 E. 4th St., Lansdale, Pa. BA, Chemistry.

HERMANN MOSER, II
720 Clifford St., Warminster, Pa. BS, Operations Management.

PATRICIA E. MOSES
7643 Brookline Rd., Cheltenham, Pa. BA, Math — Physics. Newtonian Society; Kappa Mu Epsilon; Academic Affairs Committee.

GLEN J. MOTON
6914 E. Wister St., Philadelphia, Pa. BA, Sociology — Criminal Justice.

VIRGINIA M. MUESSIG
1101 Church Rd., Oreland, Pa. BA, Earth Science. Swimming, Captain; Women's Athletic Advisory Committee.

JOHN V. MULCAHY, JR.
618 Exton Rd., Hatboro, Pa. BA, English.

SUSAN A. MULHOLLAND
2015 Nester St., Philadelphia, Pa. BS, Accounting. Phi Gamma Nu, Treasurer; Beta Alpha.

DENNIS M. MULLEN
105 Sherwood Dr., Turnersville, N.J. BS, Operations Management.



KATHLEEN R. MULLEN
2223 Florey La., C-3, Roslyn, Pa. BS, General Business.

GERALD J. MULLIN
1001-66th Ave., Philadelphia, Pa. BA, Physics.

JAMES J. MULLINS
405 Linden La., Apt. 3A, Media, Pa. BS, Operations Management.

DAVID P. MURAWSKI
946 Ohio Ave., Trenton, N.J. BA, Chemistry. Chymian Society.

JAMES P. MURPHY
128 W. Rosemar St., Philadelphia, Pa. BA, Political Science. Academic Affairs Commission, Vice-Chairman; Political Science Department Board.

EDWARD P. MURRAY
128 W. Godfrey Ave., Philadelphia, Pa. BS, Accounting.

JOSEPH H. MURRAY
6757 Glenoch St., Philadelphia, Pa. BS, Personnel and Labor Relations.

MARY LOU MUSSOLINE
617 Harrison St., Hazleton, Pa. BA, Social Work. Residence Council, Secretary.

GERALD NACHURSKI
7612 Brous Ave., Philadelphia, Pa. BA, Sociology — Criminal Justice.

SAMUEL NAGELBERG
828 Emerson St., Philadelphia, Pa. BS, Operations Management.

JOHN S. NAIMOLI
1303 Moore St., Philadelphia, Pa. BS, Management. Ice Hockey Club; Intramurals.

STEVEN J. NAPIECEK
1415 Clearview St., Philadelphia, Pa. BA, Economics. Residence Council; Student Economics Association; Cheerleader.

BENVENUTO F. NATALI
2936 Elbridge St., Philadelphia, Pa. BA, Political Science.

TERESA A. NAUGHTON
818 E. Dorset St., Philadelphia, Pa. BA, Spanish — Education.

HANS J. NEUBER
13512 Bustleton Ave. B 305, Philadelphia, Pa. BA, German.

ROSEMARIE E. NEWELL
12546 Fedor Rd., Philadelphia, Pa. BA, Special Education. Council for Exceptional Children.

FRANK T. NEWS
642 E. Wishart St., Philadelphia, Pa. BS, Accounting — Marketing.

ALFRED NICHOLSON
729 E. Dorset St., Philadelphia, Pa. BS, Marketing.

JAMES S. NOCCO
4207 Carteret Dr., Philadelphia, Pa. BA, Sociology.

FRANK E. NOLAN
8885 Rising Sun Ave., Philadelphia, Pa. BA, Humanities.

JOHN P. NOLAN
730 Marchman Rd., Philadelphia, Pa. BA, History.

WILLIAM F. NOLAN, III
16 Lincoln La., Broomall, Pa. BS, Finance. Accounting Association.

MICHAEL A. NOVICK
2151 Knorr St., Philadelphia, Pa. BS, Accounting.

PATRICIA A. NUGENT
8408 Elliston Dr., Philadelphia, Pa. BA, English.

GARY H. OBERLENDER
1219 Passmore St., Philadelphia, Pa. BA, Biology.

GREGORY M. O'BRIEN
7623 Oaklane Rd., Cheltenham, Pa. BS, Management.

JOHN V. O'DONNELL
619 E. Woodlawn St., Philadelphia, Pa. BS, Marketing.

PETER O'DONNELL
947 Parkview Dr. E107 King of Prussia, Pa. BS, Marketing. Student Congress, President; Cross Keys, President.

ROBERT W. O'DONNELL
3718 Vader Dr., Philadelphia, Pa. BS, Finance.

JOHNSON O. OGUNFIDODO
1215 W. Allegheny Ave., Philadelphia, Pa. BS, Accounting. Accounting Association; Black Students' Union.

EILEEN C. O'HARA
171 Goldenridge Dr., Levittown, Pa. BA, Chemistry.

SHEILA M. O'HARA
35 N. Wakefield Rd., Norristown, Pa. BA, Special Education. Council for Exceptional Children.



FLORENCE O'MARA
1339 Rosalie Ave., Cornwells Hgts., Pa. BA, Elementary Education

THOMAS E. OMENSETTER, JR.
4211 Paul St., Philadelphia, Pa. BS, Marketing. Track Intramurals.

LAVERNE O'NEAL
211 Rosemary La., F-12 Philadelphia, Pa. BA, Sociology.

DENNIS J. O'NEILL
10810 Pedrick Rd., Philadelphia, Pa. BS, Operations Management. Student Congress Representative.

EUGENE O'NEILL
11866 Basile Rd. Philadelphia, Pa. BA, Chemistry.

DOROTHY C. ONSTED
3410 Meridian St., Philadelphia, Pa. BA, Religion. Academic Affairs Commission, Vice Chairman.

JUDITH OPATOW
7932 Heather Rd. Elkins Park, Pa. BA, Art.

ALEXANDER P. ORKIS
1626 Comly St. Philadelphia, Pa. BS, Management.

DOLORES J. ORTH
5812 Oxford Ave., Philadelphia, Pa. BA, Political Science.

PATRICIA A. OSBORNE
32 W. Washington La., Philadelphia, Pa. BA, Education – Sociology.

CONSTANCE M. OSKOWIAK
4364 Richmond St. Philadelphia, Pa. BA, Education – Social Studies.

JOSEPH V. OTTO
812 Pembroke Ave. East Lansdowne, Pa. BS, Accounting.

SABINA K. OTTO
120 N. Sylvania Ave. Rockledge, Pa. BA, Psychology.

JOHN A. PAGLIEI
241 Moreland Rd. Bethayres, Pa. BA, Biology.

MARYANN PANTANO
514 Beverly Blvd. Upper Darby, Pa. BS, Quantitative Analysis. Student Programming Assc., Treasurer; Women's Volleyball and Field Hockey; Intramurals; Phi Gamma Nu.

SALVATORE A. PAPERONE
4666 Oakland St. Philadelphia, Pa. BS, Accounting – Political Science. Karate Club

ANN S. PAPPAS
210 Arbour Court North Wales, Pa. BA, Spanish – Sociology. Spanish Club

GARY PARTLOWE
6526 North 18th St. Philadelphia, Pa. BA, Psychology

WILLIAM F. PEARSON
8414 Torresdale Ave. Apt. 11-A Phila., Pa. BS, Accounting

JOSEPH J. PERO
4212 Chippendale Ave. Philadelphia, Pa., BS, Accounting

ANTHONY M. PETRUCCI
832 Hensel St. Rockledge, Pa. BA, Biology

JAMES M. PHILIBERT
5168 Montour St. Philadelphia, Pa. BA, Elementary Education

WILLIAM T. PICCONE
217 Edgemont Ave. Ardmore, Pa. BS, Accounting. Sigma Beta Kappa Fraternity

KATHI D. PICKENS
6484 Milton St. Philadelphia, Pa. BA, Elementary Education. Black Students' Union, Secretary

FRANCIS J. PIECYK
5383 ½ Charles St. Philadelphia, Pa. BS, Accounting

GREGORY C. PIERCE
1896 Purdie Lane Maple Glen, Pa. BA, Biology

ANTHONY R. PILEGGI
7835 Langdon St. Philadelphia, Pa. BS, Operations Management

MARK D. PILLA
5 Monticello Ct. Colts Neck, NJ; BS, Finance

NANCY PILLER
38 North Clark Ave. Somerville, NJ; BA, Mathematics – Computer Science

CARMEN A. PILONE
1521 S. Dover St. Philadelphia, Pa. BA, Political Science

IRIS S. PINCUS
1733 Kendrick St. Philadelphia, Pa. BA, Biology. Jewish Student Union, Secretary; Phi Alpha Beta, Alpha Epsilon Delta

DONALD J. PINDER
2946 Devereaux St. Apt.-9 Philadelphia, Pa. BS, Accounting

CATHERINE PIREE
237 W. Champlost Ave. Philadelphia, Pa. BS, Accounting

JAMES G. PIROLI
106 Sunset Ave. Atco, NJ; BS, Accounting. Phi Kappa Theta

CATHERINE PITTNER
3266 Frankford Ave. Philadelphia, Pa. BS, Operations Management

ANTHONY F. PIZZOTTI
773 Cricket Ave. Arksley, Pa. BA Mathematics.

JOHN F. PLUMLEY
2719 Tremont St. Philadelphia, Pa. BA, Psychology

ROBERT D. POIESZ
1516 Arline Ave. Roslyn, Pa. BA, Physics. Newtonian Society

JULIA G. POLLIO
2021 Murray Street Philadelphia, Pa. BS, Accounting – Italian. Delta Phi; Beta Alpha; La Salle Singers

LAURA B. POLLIO
2021 Murray Street Philadelphia, Pa. BS, Accounting. Beta Alpha; Accounting Association, Secretary; Field Hockey

ANNE M. POMILO
39 Hancock Lane Willingboro, NJ; BS, Accounting. Alpha Sigma Lambda

STEPHEN POTCHAK, JR.
862B Rose Lane Philadelphia, Pa., BS, Electronic Physics

JOSEPH E. POTTER
815 Maple Ave. Ardsley, Pa. BS, Electronic Physics

WILLIAM J. POWELL
3544 Grant Ave. Philadelphia, Pa. BA Psychology. Soccer, Co-Captain; Phi Sigma Kappa, Vice President; Athletic Committee

RICHARD T. PREISS
15108 Carter Rd. Philadelphia, Pa. BA, Political Science

DAVID V. PRESKI
2013 Pratt St. Philadelphia, Pa. BA, Criminal Justice

RAYMOND D. PSULKOWSKI
23 N. Broad St. Hatboro, Pa. BA English

ARTHUR J. PYRON
924 Hale St. Pottstown, Pa. BA, Earth Science

TERRENCE M. QUIGLEY
3466 Vinton Rd. Philadelphia, Pa. BA, Special Education. Council for Exceptional Children, President

JAMES J. QUINN
202 Widener St. Philadelphia, Pa. BS, Accounting

ROSEMARY QUINN
501 Oak St. Lakehurst, NJ; BA, Economics. Student Economic Association; Cross-Country

THOMAS C. QUINN
3540 Kensington Ave. Philadelphia, Pa. BS, Accounting. Accounting Association

ROSEMARY A. RABBIT
4239 I Street Philadelphia, Pa. BA, Special Education. Council for Exceptional Children

CARMEN W. RADDI
3536 North 8th St. Philadelphia, Pa. BA, Political Science

RANDOLPH V. RAGSDALE
2003 Frankella Ave. Pittsburgh, Pa., BA, History – Philosophy. WEXP; St. Thomas More Law Society; Resident Assistant.

ISABELLE RAHILL
1229 Cornwells Ave. Cornwells Hgts., Pa. BA, Psychology

MITCHELL RAISMAN
6400 Dorcas St. Philadelphia, Pa. BA, Biology. Jewish Student Union, Treasurer

MARIA RAMBO
3310 W Penn St. Phila., Pa. BA, Art

GEORGE W. RAPP
16A Apel Ave. Oreland, Pa. BS, Electronic Physics

BERNARD M. RAYCA
6327 Marsden St Philadelphia, Pa. BA, Russian

JOHN A. REANEY, JR.
49 Surrey Drive Churchville, Pa. BS, Marketing

BRIGITTE C. REID
155 E. Godfrey Ave., Apt. P105 Phila., Pa. BA, Psychology. Alpha Sigma Lambda, Treasurer

JOHN F. REING
503 Lawler St., Philadelphia, Pa. BS Accounting.

ANN REINHARDT
1123 Solly Ave., Philadelphia, Pa. BA, Social Work.

JOHN E. REMLEY
147 Henry Ave., Warminster, Pa. BS Operations Management.

MARIE V. REPICI
5330 E. Roosevelt Blvd., Philadelphia, Pa. BA, Sociology.

CHARLES G. RESCH
6104 N. Franklin St., Philadelphia, Pa. BS, Accounting – Criminal Justice. Veterans Club, Membership Chairman.

RICHARD K. RETTIG
6313 Elmhurst St., Philadelphia, Pa. BA, Biology. Jewish Student Union; Alpha Epsilon Delta.

EDWARD F. REYNOLDS
1251B Richton Rd., Philadelphia, Pa. BS Accounting.

THOMAS W. REYNOLDS
321 Shuey Rd., New Cumberland, Pa. BA, Biology. Track, Captain.

ANTHONY R. RICCI
1148 S. Collings Rd., Camden, N.J. BA, Political Science.

DANIEL M. RICE
604 Shoemaker Ave., Jenkintown, Pa. BS Accounting. Swimming.

GUSTER RICHARDSON, JR.
2143 N. Hobart St., Philadelphia, Pa. BA, Sociology – Criminal Justice.

JOHN A. RICHARDSON
853 Tioga St., Philadelphia, Pa. BS, Operations Management.

THERESA RIDGWAY
5625 Rosehill St., Philadelphia, Pa. BA, Special Education.

WILLIAM J. RILEY
12737 Medford Rd., Philadelphia, Pa. BS, Operations Management.

JAMES V. RIVIELLO
7512 Bingham St. Philadelphia, Pa. BS, Operations Management

JOSEPH R. RIZZO
8208 Rugby St., Philadelphia, Pa. BS, Accounting.

JOHN J. ROAT
863 Clenn St. Philadelphia, Pa. BS, Marketing.

MARGIE RODDEN
4738 C. St., Philadelphia, Pa. BS, Operations Management. Academic Affairs Committee; Student Congress; Society for the Advancement of Management.

SONDRA R. RODRIGUES
6643 Lincoln Dr., Philadelphia, Pa. BA, English – Education.

JAMES W. ROGERS
10 Belair Rd., Warminster, Pa. BS Personnel & Labor Relations.

MARIE A. ROMANICK
204 Yellowstone Rd., Plymouth Meeting, Pa. BA, Criminal Justice.

CHRISTINE L. ROMANIW
1 Lanfair Rd., Chalttenham, Pa. BA, History. Ukrainian Club.

NICHOLAS M. RONGIONE, JR.
1816 Benson St., Philadelphia, Pa. BA, Political

Science. Student Government Association.
Secretary; Student Press Committee; Italian Club.
WAYNE ROSEN
506 E. Gravers Lane, Wyndmoor, Pa. BA,
Psychology.

JOANNE ROSENBAUM
1370 Farrington Rd., Philadelphia, Pa. BA, Biology.

STUART B. ROSENBERG
8834 Hargrave St., Philadelphia, Pa. BA,
Psychology. Pi Sigma Epsilon; La Salle Singers;
Jewish Student Union.

CRAIG ROTHMAN
310 Easton Rd., B-412 Glenside, Pa. BA, Biology.
Jewish Student Union, President; Phi Alpha Beta,
Pledge Master

KEVIN M. ROWLAND
603 Vernon Rd., Philadelphia, Pa. BA, History.

KEVIN ROWLEY
4233 Regent Sq. . . . Philadelphia, Pa. BA,
Sociology.

MAUREEN B. ROWLEY
3224 Guilford St., Philadelphia, Pa. BA, English.

COLLEEN RUANE
233 Billings Ave., Paulsboro, N.J. BA, Psychology.
Residence Council, President; Campus Ministry.

PAUL S. RUBIN
202 Edgehill Rd., Merion, Pa. BA, Sociology.

ANDREW J. RUDICK
3000 Woodhaven Rd., Philadelphia, Pa. BS,
Finance.

DIANA L. RUDLOFF
219 Marilyn Dr., Hatboro, Pa. BA, English.

FRANCES J. RUMAKER
408 Greenview Rd., Turnersville, N.J. BA, Criminal
Justice. St. Thomas More Law Society.

JAMES P. RUPP
709 Byberry Rd., Philadelphia, Pa. BA, Biology.

PATRICK F. RUSH
2108 Susquehanna Rd., Abington, Pa. BA, Earth
Science. Intramurals.

RICHARD K. RUSS
101 Fairview Ave., Hatboro, Pa. BA, Psychology.

DENNIS W. RUTKOWSKI
324 Krams Ave., Philadelphia, Pa. BA, Political
Science.

JOSEPH RYCHALSKY, JR.
7410 Loretto Ave., Philadelphia, Pa. BS,
Operations Management.

ERNEST J. SABATO
7041 Cottage St., Philadelphia, Pa. BS,
Accounting.

MANUAL M. SABATO
3230 Rawle St., Philadelphia, Pa. BS, General
Business.

JOSEPH J. SABOE
15 Clearfield Ave., Norristown, Pa. BA, Biology.

ERIC F. SACK
1047 Irvin Rd., Huntingdon Valley Pa. BA,
Psychology.

JEREL P. SALTZMAN
6035 Alma St., Philadelphia, Pa. BA, Political
Science. Political Science Association; Jewish
Student Union.

DOMENIC B. SANGINITI
14 Moredon Pl., Philadelphia, Pa. BS, Personnel &
Labor Relations. Delta Sigma Pi; Inter-Fraternity
Council.

ROSEANN C. SANSONE
1222 Stanwood St., Philadelphia, Pa. BA, English.
Gamma Sigma Sigma, Treasurer; La Salle Singers.

BARBARA A. SANTONE
12007 Pandrail Pl., Philadelphia, Pa. BA,
Psychology

JOSEPH J. SANTARONE, JR.
6601 N. American St., Philadelphia, Pa. BA,
Political Science. Tau Kappa Epsilon, Vice-
President; Inter-Fraternity Council.

MARK C. SANTRY
9806 Hoff St., Philadelphia. Pa. BS, Marketing.

ALLAN B. SAPOSNICK
325 Warren Blvd., Broomall, Pa. BS, Accounting.

GARY J. SAWYER
4510 Teesdale St., Philadelphia, Pa. BS,
Accounting.

ERNES I. SCALZO
5108 Marion St., Philadelphia, Pa. BS, Accounting.
Phi Sigma Epsilon.

ANTHONY SCANCELLA
3121 Fairfield St., Philadelphia, Pa. BA, Political
Science. WEXP.

JAMES P. SCANLIN
1300 Colton Rd., Gladwyne, Pa. BA, History. Phi
Sigma Kappa; Crew: ROTC Rangers.

FRANCIS D. SCANLON
4226 Decatur St., Philadelphia, Pa. BS, Operation
s Management.

JOHN J. SCANLON
2910 Nesper St., Philadelphia, Pa. BA, Chemistry.
Chymian Societv, Secretary.

JOSEPH L. SCHEELER
3945 Claridge St., Philadelphia, Pa. BA, Biology.

JOHN D. SCHILLING
536 Spencer La., Waminister, Pa. BA, Electronic
Physics.

GERALD J. SCHLECHTER
7414 Revere St., Philadelphia, Pa. BA, Psychology.
Psychology Club.

ARTHUR E. SCHLEINKOEFER
3108 E St., Philadelphia, Pa. BA, History.

PAUL F. SCHNEIDEK
60 Meadowbrook Ave., Hatboro, Pa. BA, German.

JAMES B. SCHOEDLEK
2219 Wallace St., Philadelphia, Pa. BA, Electronic
Physics.

MARTIN SCHRATZ
1008 N. 70th Ave. Philadelphia, Pa. BA,
Elementary Education.

CHARLES J. SCHUCK
11735 N. Cory Pl., Philadelphia, Pa. BS,
Marketing

RAYMOND L. SCHUTZMAN
2416 Clearview Dr., Glenshaw, Pa. BS, Marketing.
Resident Assistant; Residence Council; Student
Development Board.

MICHAEL J. SCHWARTZ
11896 Ferndale St., Philadelphia, Pa. BS,
Accounting.

LINDA C. SCHWARZ
724 Chandler St., Philadelphia, Pa. BS,
Accounting. Phi Gamma Nu; Explorer.

THOMAS L. SCHWEGEL
1314 E. Montgomery Ave., Philadelphia, Pa. BS,
Finance

GREGORY J. SCIRROTTO
2443 S. Clarion St., Philadelphia, Pa., BA, English.

CHARLES F. SCOTT
109 Timothy Dr., Maple Glen, Pa. BS, Marketing.
Society for the Advancement of Management,
Treasurer

EUGENE L. SCOTT, JR.
2021 S. 56th St., Philadelphia, Pa. BA, Economics
— Finance. Finance Association; Society for the
Advancement of Management.

NEIL J. SCRANTON
1029 N. Read Ave.. Runnemede, N.J. BA, English.

SALVATORE SCUDERI
3732 Bandon Dr., Philadelphia, Pa. BA, Special
Education.

DIANE M. SENDLINGER
1916 S. 68th St., Philadelphia, Pa. BA, Biology.

MARIE E. SENNEFF
10 Wexford Rd., North Wales, Pa. BS, Operations
Management — Personnel & Labor Relations.

CARL R. SEUFERT
5850 N. 6th St., Philadelphia, Pa. BS, Accounting.

RICHARD SFORZA
701 W. Summit Ave., Philadelphia, Pa. BA,
Education — Social Studies.

OSCAR W. SHAMBOURGER, JR.
7955 Bayard St., Philadelphia, Pa. BA, Accounting.

JOHN SHANDRUK
222 W. Sparks St., Philadelphia, Pa. BA, Physics

ELSIE M. SHANNON
8025 Mansfield Ave., Philadelphia, Pa. BA,
Sociology . . .

GERARD M. SHANNON
3876 James Rd., Huntingdon Valley, Pa. BA,
Psychology.

DAVID SHAPOWAL
6129 Mascher St., Philadelphia, Pa. BS,
Accounting.

ALBERT M. SHARIN
316 E. Cornwall St., Philadelphia, Pa. BS,
Education — English.

THOMAS F. SHARKEY
1544 S. 28th St., Philadelphia, Pa., BA, Political
Science.

KATHLEEN M. SHAW
624 E. Allengrove St., Pa. BA, Psychology. Gamma
Sigma Sigma, Vice-President.

THOMAS P. SHEERAN
2628 S. 10th St., Philadelphia, Pa. BA, Biology.

BARBARA A. SHELTON
6200 N. 7th St., Philadelphia, Pa. BA, Biology.

WALTON SHEPPARD
330 E. Montana St., Philadelphia, Pa. BA,
Sociology.

ANNE M. SHERVIN
6514 Mascher St., Philadelphia, Pa., BA,
Elementary Education. Basketball; Field Hockey;
Women's Athletic Advisor Board.

GREGORY A. SHEVA
4654 Melrose St., Philadelphia, Pa. BA, Criminal
Justice.

MARY T. SHRIVER
312 Candle Light Dr., Camp Hill, Pa. BA,
Education — English. Residence Council; Open
House Committee; Explorer.

JAMES SIEGEL
9969 Verree Rd., Philadelphia, Pa. BS, Accounting.

HENRY SIEGFRIED
RESASWTAC NAs, Willow Grove, Pa. BS,
Operations Management.

JAMES E. SIEGMANN
6214 Mascher St., Philadelphia, Pa. BS, Operations
Management — Personnel & Labor Relations.

RANDALL SILLER
7732 Locoming Ave., Melrose Park, Pa. BA,
Biology.

EDWARD V. SIMPKINS
6651 N. Lawrence St., Philadelphia, Pa. BS,
Accounting.

VICTOR E. SKLOFF
1917 Witter St., Philadelphia, Pa. BA, Biology.

STEVE SKOUFALOS
11207 Halstead St., Philadelphia, Pa. BA,
Electronic Physics.

JAMES B. SKOWRONSKI
2652 E. Allegheny Ave., Philadelphia, Pa. BS,
Accounting.

STANLEY V. SKUKAUSKI
11701 Lanett Rd., Philadelphia, Pa. BS,
Accounting.

ANTHONY SLAVINSKI
3127 Fairfield St., Philadelphia, Pa. BA, Biology.

PAUL J. SLOBODZIAN
150 Allendale Rd., King Of Prussia, Pa. BS,
Accounting.

MARY SLOSS
Box P 58 Rd. Asbury, Pattenburg, N.J. BA,
Spanish.

JOHN A. SMLADONE
2 Robin Lake Dr., Cherry Hill, N.J. BA, Social
Studies — Education. Phi Kappa Theta-Secretary.

CLIFFORD SMALL
161 Myrtle Ave., Turnersville, N.J. BS, Electronic
Physics.

ANTHONY G. SMITH
1205 Marlyn Rd., Philadelphia, Pa. BS, Finance.

FRANK A. SMITH
137 Bellevue Ave., W. Collingswood Heights, N.J.
BA, Philosophy.

JAMES C. SMITH
2134 Valley View Dr., Folcroft, Pa. BS,
Accounting.

JAMES P. SMITH
102 Woodlawn Ave. C-10, Horsham, Pa. BS,
Operations Management.

JOSEPH J. SMITH
1918 So. 12th St., Philadelphia, Pa. BA, Psychology
— Philosophy.

KENNETH W. SMITH
F 206 Madison Manor, Jenkintown, Pa. BS,
Business Management.

PAUL M. SMITH
7526 Forrest Ave., Philadelphia, Pa. BA, Sociology
— Education.

Student Government Association, Vice President;
College Council; Student Affairs Committee;
Sociology Club; Sociology Board.

JOSEPH CHARLES SMOLDA
18 Cypress Rd., Burlington, N.J. BS, Marketing.

FRANK SNOCK
10780 Jeanes St., Philadelphia, Pa. BS, General
Business.

JOHN SNYDER III
7845 Dungan Rd., Philadelphia, Pa. BS,
Operations Management.

RICHARD A. SNYDER
7242 Brous Ave., Philadelphia, Pa. BA, Biology.

RICHARD J. SOBIESKI
311 Hollyoke Rd., Somerdale, N.J. BS,
Accounting.

ALBERT SOLIDAY
321 Iuiata Ave., Delran, N.J. BS, Accounting.
Sigma Phi Lambda, President.

MARK SOLINSKY
1740 Bergen St., Philadelphia, Pa. BA, Biology.
Intramurals.

BENJAMIN S. SORKIN
945 Henrietta Ave., Huntington Valley, Pa. BA,

Biology. Italian Club; Jewish Student Union,
Open House Committee.

SAMUEL J. SPADEA, JR.
412 Howell St., Philadelphia, Pa. BS,
Management

BARBARA A. SPAULDING
21 Edgewater Beach Apts., Edgewater Park, N.J.
BA, English. Volleyball; Academic Affairs
Commission: Collegian.

LENORA M. SPINA
932 Moore St., Philadelphia, Pa. BA, Psychology.
La Salle Singers; Gamma Sigma Sigma; 2nd Vice
President.

PATRICK SPINOSA
1641 Broad St., Philadelphia, Pa. BS, Accounting.

IRA J. SPIRO
436 Rices Mill Rd. Wyncote, Pa. BA, Biology.

JOHN D. SPRANDIO
1801 Benson Place, Bristol, Pa. BA, Biology

KATHERINE R. STACY
75 Cornell Dr., Clark, N.J. BA, Biology.
Cheerleading; Intramurals.

BRUCE J. STAMM
156 E. Walnut Park DR., Philadelphia, Pa. BA,
Political Science. St. Thomas Moore Law Society.

JOSEPH P. STAMPONE
5823 Jackson St., Philadelphia, Pa. BA, Political
Science.

SUSAN M. STANKARD
1 E. Poplar St., Wenonah, N.J. BA, Special
Education. Cheerleading; Intramurals.

RICHARD A. STANKO
39 Walnut St., Lansford, Pa. BA, Economics.
Residence Council; College Union Committees;
Economics Honor Fraternity

PATRICK L. STANTON
405 Old York Rd., Jenkintown, Pa. BA, Music.

JEANNIE M. STARR
9015 Cloverly Rd., Philadelphia, Pa. BA, Criminal
Justice

HOWARD STEELMAN
1237 Wellington St., Philadelphia, Pa. BA,
Chemistry.

F.A. STELTZ
24 Pine Needle Rd., Levittown, Pa. BA,
Mathematics

BRIAN JAY STENGER
3232 Friendship St., Philadelphia, Pa. BA,
Economics. Student Economic Association

MARK R. STEUER
217 Stevens St., Philadelphia, Pa. Ba, Earth
Science. Admissions Committee.

GARY J. STEVER
5927 Shisler St., Philadelphia, Pa. BS, Personnel
and Labor Relations. ROTC, Ranger Unit; Caisson
Club; Battery Commander.

FRANCIS A. STINSON
1243 Wolf St., Philadelphia, Pa. BA, Criminal
Justice.

CELIE A. STOUT
12619 Dunks Ferry Rd., Philadelphia, Pa. BA,
Speech — Drama. Masque.

VINCENT J. STRAIN, JR.
410 W. Roselynn St., Philadelphia, Pa. BA, Criminal
Justice.

KATHRYN Q. STRATHMEYER
149 Parkview Rd., Stratford, N.J. BA, Special
Education.

STAN STRAUSS
6635 Kindred St., Philadelphia, Pa. BA, Biology.
Alpha Epsilon Delta; Intramurals.

MICHAEL J. STRIPO
231 W. Colonial St., Philadelphia, Pa. BS,
Accounting.

FRANK L. STROZEN
962 Granite St., Philadelphia, Pa. BS, Marketing.
College Union Board; Academic Affairs
Committee.

JAMES C. STULL
234 Arundel Ave., Horsham, Pa. BA, Education —
Social Studies.

JOHN M. SUKOSKY
7 Catalpa Lane, Levittown, Pa. BA, Biology.

RONALD L. SUROVEC
62 Jarrett Lane, Hatboro, Pa. BS, Marketing.

HARRY J. SWEENEY
7804 Ardleigh St., Philadelphia, Pa. BA, History.

WILLIAM M. SWENSON
1905 So. Jessup St., Philadelphia, Pa. BS,
Accounting.

RICHARD L. SWERDLIK
1725 Megargee St., Philadelphia, Pa. BA, Biology.
Jewish Student Union; Vice President; Phi Alpha
Beta.

ANDREA SWIERZY
8204 Verree Rd., Philadelphia, Pa. BA, Psychology.

MARIE A. SZYMENDERA
1642 E. Berks St., Philadelphia, Pa. BA, Psychology
— Social Studies Education

CAROLYN M. TADRZAK
213 E. Wyoming Ave., Philadelphia, Pa. BS,
Accounting.

JOSEPH TAHIR
1309 Wakeling St., Philadelphia, Pa. BS,
Management.

ROBERT C. TALECKI
8612 Ferndale St., Philadelphia, Pa. BS,
Accounting.

ROBERT L. TANNER
1212 Malinda Rd., Oreland, Pa. BS, Accounting.
Accounting Association.

VINCENT P. TARSITANO
4539 Cottman Ave., Philadelphia, Pa. BA,
Psychology.

JOHN K. TAUS
206 5th St., Whitehall, Pa. BA, Biology. Resident
Assistant; Intramurals.

WALTER TAYLOR
914 Spencer Dr., Croydon, Pa. BS, Operations
Management.





ANNA M. TENAGLIA
9808 Walley Ave., Philadelphia, Pa. BA, Sociology.

LAWRENCE TEPPER
7739 Morgan Lane, Laverock, Pa. BA, Biology. Phi Alpha Beta; Intramurals.

MARY T. THEM
2800 Hellieman St., Philadelphia, Pa. BA, Math Education.

JANET THIEL
1935 Medary Ave., Philadelphia, Pa. BA, Math.

JAMES A. THOMAS
12633 Biscayne Dr., Philadelphia, Pa. BS, Personnel and Labor Relations.

WALTER R. THOMAS
1038 E. Sedgwick St., Philadelphia, Pa. BA, Criminal Justice.

JAMES THOMPSON
1743 N. Aberdeen St., Philadelphia, Pa. BS, Management. Society for the Advancement of Management; Veterans' Club.

MIKE K. THOMPSON
6048 N. 21st St., Philadelphia, Pa. BA Psychology. Collegian; Grimore; Explorer, Photo Editor.

CLINTON J. THORNBURG
947 Woodlawn Dr., Lansdale, Pa. BA, Physics.

BETSY THORNTON
13039 Sewell Rd., Philadelphia, Pa. BA, Special Education. Swimming; Council for Exceptional Children; Women's Athletic Advisory Committee.

ALBERT THORP III
290 Welsh Rd., Huntingdon Valley, Pa. BS, Finance Association.

WILLIAM J. TIERNY
112 W. Widener St., Philadelphia, Pa. BA, Political Science.
WEXP; ST. Thomas More Law Society; Political Science Association.

MICHAEL P. TIRRELL
7715 East Ave., Vineland, N.J. BS, Accounting.

EDMUND P. TKACZUK
3154 Tulip St., Philadelphia, Pa. BA, Biology.

MARK H. TOAL
1 Lambert Ave., Gloucester, N.J. BA, Psychology. Residence Council; Sigma Beta Kappa, Corresponding Secretary.

MARY ANN TOBIN
16 Virginia Ave., Westmont, N.J. BA, Sociology.

Basketball, Manager; Softball, Basketball; Soccer, Manager.

JOHN S. TOCZYDLOWSKI, JR.
3860 Alberta Place, Philadelphia, Pa. BA, Psychology.

JOHN C. TOLFREE
1020 Weires Ave., La Vale, Md. BA, Psychology.

MARK C. TOMCZAK
2 Plumtree Rd., Levittown, Pa. BA, English - Education. Masque.

JAY R. TOMS
5639 N. American St., Philadelphia, Pa. BS, Finance.

MICHAEL R. TONER
3231 Chatham St., Philadelphia, Pa. BS, Accounting - Sociology.

GERALD TONOFF
Sutton Apts. 909 B, Collingswood, N.J. BS, Personnel and Labor Relations.

SUSAN J. TOPOR
354 Heathcleffe Rd., Huntingdon Valley, Pa. BA, Biology.

ARTHUR L. TORRANCE
7701 Lindbergh Blvd. Apt. 500, Philadelphia, Pa. BA, Sociology.

FRANCES R. TRESTON
7706 Beech La., Wyndmoor, Pa. BA, Psychology.

BR. DAVID M. TRICHTINGER, F.S.C.
334 E. Gowen Ave., Philadelphia, Pa. BA, Special Education. Funding Board; Council For Exceptional Children; Collegian.

JOSEPH T. TURCO
128 Jencohollo Ave., Trenton, N.J. BA, English. Collegian, Editor-in-Chief.

PHILIP A. TUSO
4203 Malta St., Philadelphia, Pa. BS, Personnel and Labor Relations.

THOMAS J. TUSTIN
1348 E. Steinber St., Philadelphia, Pa. BS, Accounting, Intramurals.

ALLEN L. TWIFORD
40 Matthews Ave., New Britain, Pa. BA, History.

JOSEPH R. URBAN
12522 Medford Pl., Philadelphia, Pa. BA, Sociology - Criminal Justice.

JOSEPH A. USEWICZ
5 S. Harvard Ave., Ventnor, N.J. BS, Marketing - Operations Management.

ARTHUR J. USHKA
34 Pear St., Palmyra, N.J. BS, Operations Management - Marketing.

JEFFERSON VALERO
4620 N. 8th St., Philadelphia, Pa. BS, Personnel and Labor Relations.

JUDITH L. VAN BUSKIRK
228 Pensdale St., Philadelphia, Pa. BA, French.

FRANCIS J. VERNOIA
15 Magda La., Somerville, N.J. BA, Economics. Student Affairs Committee; WEXP; Omicron Delta Epsilon, Vice-President.

FRANCIS X. VIGGIANO
528 Brandymede Pl. Rosemont, Pa. BA, Political Science - Education. Student Government Association, President; Academic Affairs Committee; Italian Club, Vice-President.

CARMEN D. VISALLI
2311 S. 22nd St., Philadelphia, Pa. BS, Electronic Physics.

ELAINE T. VITELLO
2103 S. 16th St., Philadelphia, Pa. BA, English - Education.

LISA A. VITTESE
Tom Brown Road, Moorestown, N.J. BA, Social Studies - Education.

FREDERICK P. VOLK
1307 Steel Rd., Havertown, Pa. BS, Management.

THOMAS M. VOLLBERG
6925 Stenton Ave., Philadelphia, Pa. BA, Biology. WEXP; Alpha Epsilon Delta.

LOUIS R. VOLLRATH
1095 Kemper Dr., Warminster, Pa. BS, Accounting.

EDWARD H. VOVES
6047 Summerdale Ave., Philadelphia, Pa. BA, History.

ROBERT W. WAGNER
U7 Pickwick Apt., Maple Shade, N.J. BA, Electronic Physics.

WINFIELD WAGNER
111 E. Broad St., Apt. 7, Quakertown, Pa. BA Political Science - Psychology.

JOHN J. WALDRNER
801 Loney St., Philadelphia, Pa. BS, Management.

RICHARD H. WALDRNER
110 Garth Rd., Oreland, Pa. BS, Operations Management.

CHARLES J. WALKOWIAK
88 St. Mary St., Plains, Pa. BS, Accounting, Residence Council; ROTC.

RAYMOND J. WALLRATH
47 Tally Ho Dr., Warminster, Pa. BS, Accounting. Sigma Phi Lambda, Secretary; Swimming, Co-captain.

JOSEPH W. WALSH
9 Barrier Dr., Hazlet, N.J. BS, Marketing.

THOMAS J. WALSH
7232 Rupert St., Philadelphia, Pa. BA, Political Science.

TIMOTHY WALSH
3107 Jenkintown, Rd., North Hills, Pa. BS, Operations Management.

CAROL J. WALTON
5346 Chew Ave., Apt. 16B, Philadelphia, Pa. BA, English. St. Thomas More Law Society; Black Student Union.

DANIEL J. WARD
491 Kingsley St., Philadelphia, Pa. BA, Political Science.

EILEEN A. WARD
133 W. Nedro Ave., Philadelphia, Pa. BA, Psychology.

ANDREA WASHINGTON
2230 N. 12th St., Philadelphia, Pa. BA, History - Education.

ROBERT H. WATERS, JR.
7428 Briar Rd., Philadelphia, Pa. BA, Psychology.

MARK W. WATSON
252 W. Horrtter St., Philadelphia, Pa. BA, Psychology.

JOHN A. WEAVER
243 Brookdale Ave., Glenside, Pa. BA, Earth Science.

SCOTT S. WEICHEL

127 W. Durham St., Philadelphia, Pa. BA, History.
LAWRENCE S. WEIGAND

23 Central Ave., Cheltenham, Pa. BS, Finance.
 Veteran's Club, Secretary; Academic Affairs
 Commission.

JOSEPH W. WEIKEL

41 State Rd., Croydon, Pa. BA, Political Science.

JOANNE P. WEIL

1130 Orchid Rd., Warminster, Pa. BA, Humanities.
KEVIN M. WEINSTEIN
 638 Renz St., Philadelphia, Pa. BA, Political
 Science. St. Thomas More Law Society; Crew; Tau
 Kappa Epsilon.

GREGORY G. WEISS

7033 Montague St., Philadelphia, Pa. BS, General
 Business.

MICHAEL WEPNER

1611 Elaine St., Philadelphia, Pa. BA, Economics.

DAVID H. WERKLEY

121 S. Taft Ave., Chalfont, Pa. BS, Accounting.

NANCY L. WEST

4516 43rd. St., NW, Washington, D.C. BA,
 Economics - Sociology.

ROBERT E. WESTLE

2121 Unruh Ave., Philadelphia, Pa. BA, Sociology.

STEPHEN K. WHEELER

240 E. County Rd., RD D-5, Hatboro, Pa. BS,
 Accounting.

DAVID T. WHITE

319 Hurst St., Apt. C31, Bridgeport, Pa. BS,
 Management - General Business. **Explorer.**

WILLIAM WIDMAN

3603 W. Crown Ave., Philadelphia, Pa. BA,
 Sociology - Criminal Justice.

MICHAEL T. WILBER

566 Jamestown St., Philadelphia, Pa. BA, History.

STUART M. WILDER

935 Cardinal Ln., Huntingdon Valley, Pa. BA,
 History.

JOHN H. WILLIAMS

917 Willow Ln., Sleepy Hollow, Ill. BS, Operations
 - Management.

MARVIN WILLIAMS

1108 Dogwood Cr., Morristown, Pa. BS,
 Operations - Management.

DIANE WILMANSKI

7120 Algon Ave., Philadelphia, Pa. BA, Speech
 and Drama - Education.
 Masque; English Department Board.

GREGORY R. WILSON

7814 Fayette St., Philadelphia, Pa. BA, Biology.

JOHN G. WILSON

215 Valley Forge Rd., Cinnaminson, N.J. BS,
 Marketing.

JOSEPH E. WILSON

518 Essex Rd., Norwood, Pa. BS, Accounting.

ELLA WISHNOFF

6906 McCallum St., Philadelphia, Pa. BA, Special
 Education.

JOHN R. WISNIEWSKI

12003 Elmore Rd., Philadelphia, Pa. BA, Biology.
 Alpha Epsilon Delta.

MICHAEL J. WODARCZYK

3109 Reach St., Philadelphia, Pa. BA, Biology.

RICHARD J. WOJNICKI

4406 Vankirk St., Philadelphia, Pa. BA, Religion -
 Mathematics.

A. BENNETT WOLDOW

325 Waring Rd., Elkins Park, Pa. BA, Biology.

PHYLLIS J. WOLF

400 Margery Rd., Yardley, Pa. BA, Special
 Education.

JOHN G. WOŁODZKO

840 N. 28th St., Philadelphia, Pa. BA, Physics.
 Newtonian Society.

MICHAEL WOŁOSZCZUK

7018 Ditman St., Philadelphia, Pa. BA, English -
 Education.

MICHAEL WOODWARD

102 Harding Ave., Havertown, Pa. BS,
 Management. Sailing Club; Society For The
 Advancement Of Management.

PAUL J. WORRELL

3620 Academy Rd., Philadelphia, Pa. BS,
 Accounting.

JOHN J. WORTHINGTON

330 Wenonah Ave., Mantua, N.J. BA, History.
 Crew, Captain.

MICHAEL WOZNIAK

741 Ohio Ave., Trenton, N.J. BS, Accounting
 Accounting Association; Beta Alpha

CHARLES C. WRIGHI

5423 Merion Ave., Philadelphia, Pa. BS,
 Management

HARVEY D. WRIGHT

424 E. Eleanor St., Philadelphia, Pa. BS, Operations
 - Management.

RICARDO D.C. YABUT

18-B Erringer Pl., Philadelphia, Pa. BS,
 Accounting.

JEANNE YAECKER

11 Parkhill Ln., Sicklerville, N.J. BA, Psychology.

JOHN G. YOUNG

7384 Ridge Ave., Philadelphia, Pa. BA, Biology.

PAUL G. YOUNG, JR.

6328 Gardenia St., Philadelphia, Pa. BA, Sociology
 - Criminal Justice.

EDWARD YOUSE

2421 E. Letterly St., Philadelphia, Pa. BS,
 Accounting.

JOANN A. ZAJDEL

8820 Bradford St., Philadelphia, Pa. BS, Personnel
 and Labor Relations. Society For The
 Advancement Of Management, President.

JEROME D. ZABOROWSKI

2313 Edgely Rd., Levittown, Pa. BA, Biology.

PAUL F. ZAKULEC

6002 Newtown Ave., Philadelphia, Pa. BA,
 English. Collegian.

CHARLES A. ZANGER

3241 Knorr St., Philadelphia, Pa. BA, Economics.

JOHN J. ZANIER

1330 Tasker St., Philadelphia, Pa. BS, Accounting

RICHARD ZAROFF

6747 Horrocks St., Philadelphia, Pa. BA,
 Psychology.

RONALD W. ZARTARIAN

906 Longshore Ave., Philadelphia, Pa. BA, Biology.
 Phi Alpha Beta; WEXP.

MIKE ZAWINSKY

726 Brighton St., Philadelphia, Pa. BA, Education.

THOMAS A. ZELANTE

5 Briarwood St., Parsippany, N.J. BA, Political
 Science. Political Science Association, National
 Model United Nations, Delegate

JOHN A. ZELINSKY

5224 Glenlock St., Philadelphia, Pa. BA, English

ELISA M. ZICCARDI

7718 Woodbine Ave., Philadelphia, Pa. BA,
 Special Education Council For Exceptional
 Children

JEFFREY I. ZIMMERMAN

8517 Muchener St., Philadelphia, Pa. BA,
 Sociology. **Collegian;** St. Thomas More Law
 Society. President, Jewish Student Union.

MARC ZIPPER

1103 Bingham St., Philadelphia, Pa. BA, Biology.

MICHAEL T. ZUBYK

3571 Teton Rd., Philadelphia, Pa. BS, Operations
 Management.

JAMES M. ZURBACH

346 Magee Ave., Philadelphia, Pa. BA, Biology.

NICHOLAS M. ZWARYCH

4527 N. 15th St., Philadelphia, Pa. BS,
 Management. Ukrainian Club.

DAVID G. ZWOLAK

7708 Loretto Ave., Philadelphia, Pa. BA, Biology.
Grimoire.

JOSEPH A. ZYGMUNT

2897 Tremont St., Philadelphia, Pa. BS,
 Accounting.

WILLIAM B. GUTHRIE

1607 N. 4th St., Philadelphia, Pa. B.S. Marketing.

JOHN M. KAUFMANN

4506 Silverwood St. Philadelphia, Pa. BS,
 Accounting.

ALLAN KRAMER

428 E. Chestnut St., Philadelphia, Pa. BA,
 Philosophy.

JOHN McALLISTER

2431 E. Norris St., Philadelphia, Pa. BA, English.

WILLIAM J. O'DONELL

4824 Sunrise Ave., Cornwells Hgts., Pa. BS,
 Finance.

92 W. Elizabeth St., Landisville, Pa. BA, Electronic
 Physics.

ROGER POST

39 Hancock Lane, Willingboro, N.J. BS,
 Accounting.

CAROL PRATTA

75 N. Broad St., Pennsgrove, N.J. BA, Psychology.



EXPLORER STAFF

Editor-in-Chief

Desayver Stacy Fleming

Photography Editor

Mike Thompson

Business Editor

Mark Barry

Layout Editors

Kathy Moos
Bernadette Korey

Administration and Faculty
Editor

Denise Braden

Activities and Special Events
Editor

Patricia Dever

Sports Editor

Paul Speaker

Senior Editors

Bernadette Korey
Kathy Moos

Evening Division Editor

Dave White

Staff

Lynn Gavin
Carol Jones
Jenny Romano
Mark Stackhouse

Photo Staff

Don Abramowitz
Tony Colleta
Davor Photo Inc.
Bernadette Megonegal
Leo Pound

Cover and Divider Design

Kathy Moos

Advisor

Kathleen E. Schrader

Special thanks to Bob Davine, our Publishing Consultant and Mr. and Mrs. Abe Orlick, of Davor Photo, Inc.



CONTRIBUTORS

Bro. Daniel Burke, F.S.C.
Cindy Capponi
Jerry Dees
Patricia Fleming
Patrick Fn'Piere
Maria Gioquindo
Christine Halpin
Mark Jacobson
Mike Jaster (photos pp. 84-85)
Paul Keller
Steve Lichtenstein
Steve Lubin
Timothy Mahoney (print p. 28)
Ted Mallick

Dr. Tomas McCarthy
Connie McGowan
Kathleen Molla
Robert Nyce
Dan Polsenburg
Raymond Ricci
Mark Stackhouse
Denise Sudell
The Computer Center
The News Bureau
The International Club
The Explorer Sales Staff



PATRONS

ACCOUNTING ASSOCIATION – EVENING DIVISION

BETA ALPHA ACCOUNTING HONORS SOCIETY

CLASS OF 1976 –EVENING DIVISION

COUNSELING CENTER

CROSS KEYS FRATERNITY

DELTA SIGMA PI FRATERNITY

DEPARTMENT OF MILITARY SCIENCE

DEPARTMENT OF RELIGION

EMERY C. MOLLENHAUER, F.S.C.

ENGLISH DEPARTMENT

EVENING DIVISION STUDENT CONGRESS

GAMMA SIGMA SIGMA SORORITY

LANGUAGE DEPARTMENT

LA SALLE COLLEGE NEWS BUREAU

MR. AND MRS. E. H. BARRY

OFFICE OF FINANCIAL AID

PUBLIC AFFAIRS OFFICE

REGI TRAR'S OFFICE

SOCIETY FOR THE ADVANCEMENT OF MANAGEMENT (EVENING DIVISION)

SOCIOLOGY DEPARTMENT

STUDENT LIFE OFFICE STAFF

STUDENT PROGRAMMING ASSOCIATION

THE BLACK STUDENTS OF LA SALLE

URBAN STUDIES CENTER

YOUR "FRIENDLY" ALUMNI ASSOCIATION

THE BLACK STUDENTS OF LA SALLE



Chairman — Tony Barnes
Vice-Chairman — Karen Harvey
Vice-Chairman — Glen Gay
Secretary — Marilyn Riley
Treasurer — Arthur Coles
Academic Chairman — Arthur Coles
Communications Chairman — Corliss McWhite
Community Relations Chairman — Mildred Lofton
Cultural Chairman — Eugene McDuffy
Fund Raising Chairman — Gwen Wise

“On September 14, 1975 we adopted a new constitution that states our main purpose of establishing Black Unity. The principles to achieve that purpose are based on — The Development of Progressive Black Leadership, The Development of Collective Responsibility and the The Development of Solidarity between Black Students and Black Communities.”

“UNITY NOW”

“The Future does not belong to those who are content with today. Rather it will belong to those who can blend vision, reason, and courage in a personal commitment.”

Robert F. Kennedy

Best Wishes to the Class
of 1976!

Residence Council

Colleen Ruane – President
Jim Dolan – Vice-President
Rosi Guerin – Secretary
Paul Coady – Treasurer

THE STUDENTS' GOVERNMENT ASSOCIATION

wishes the
Class of 1976
the best of luck
on
America's 200th Birthday

Executive Board

Frank X. Viggiano – President & Chairman
Paul Smith – Vice-President
Nick Rongione – Secretary
Carol Zajac – Treasurer
Tom Zelante – President – Students' Senate
George Weber – '77
Chip Dearolf – '78
Don Rongione – '79
Tom Kelly – Parliamentarian

Willie Lopez – SPA
Ben Macchiarola – IFC
Dennis Keller – AAC
Colleen Ruane – RC

Students' Senate

'76
Mark Pilla
Jerry Hathaway
Barb Spaulding

'77
JoAnne Fernandez
Dave Masceri
Dave Ellis

'78
Pete DiBattiste
Terry Fox
Ginger Krawiec

'79
Sandy Finkle
Mark Keegan
Mike Paolini

AAC
Mary Beth Mullane
Bill Gallagher
Charles Scott

THE
STUDENTS' GOVERNMENT ASSOCIATION
REPRESENTATIVES

of the
Class of 1976
extend their best wishes for
personal success to all members
of the graduating class.

TOM ZELANTE
MARK PILLA
JERRY HATHAWAY
BARB SPAULDING

You're given
The 1976 EXPLORER
a permanent place in your library
now assign

THE LASALLE COLLEGE ALUMNI ANNUAL FUND

a permanent place in your financial planning.
You'll hear from us. A vital LaSalle means
lifelong pride in your LaSalle degree.

Congratulations To The Class of 1976

DAVOR PHOTO, INC.

621 Bristol Pike
Andalusia, PA 19020
(215) 638-2490

CONGRATULATIONS
and Best Wishes
to LaSalle College's
finest recruiters
The Class of 1976
from the Day

Admissions Office

Brother Andrew Bartley F.S.C.
Barbara Arthur
Brother F. Christopher F.S.C.
Stephen McGonigle

BEST WISHES
to
GRADUATING SENIORS

Student Programming Association

Willie Lopez	President
Pete Magolda	Vice-President
Janice Pantano	Secretary
John Masano	Treasurer

and

all the members of S.P.A.



CAMPBELLS PLACE

8337 Germantown Ave.
Good food, wine, beer
and cocktails.
Come see our upstairs.

215-536-5833

KANE COMPANY

Supplier Official
LaSalle College Ring
Box 206 Spinnerstown,
Pennsylvania 18968

